

Historic, Archive Document

Do not assume content reflects current scientific knowledge, policies, or practices.

2.73

RETURN TO ENTOMOLOGY
SECTION OF NOMENCLATURE.

Hy

FEB 15 1917

INDEXED

LIBRARY
RECEIVED
JUN 1 1920
U.S. Department of Agriculture

SUGGESTIONS *for* EFFECTIVE PLANTING



1917



ANDORRA
NURSERIES

SUGGESTIONS FOR EFFECTIVE PLANTING

JANUARY, 1917

CONTENTS

	PAGE
Andorra	3-152
Suggestions for Effective Planting	6
Evergreens	7, 8-40
Landscape Arrangement	12
Care of Trees and Shrubs	16
Broad-Leaved Evergreens	41, 55
Rhododendrons	42-48
Large Trees for Specimens or Screens	54
Deciduous Trees	61, 62-96
Deciduous Conifers	97
Deciduous Shrubs	99, 100-138
Ground-Covers and Special-Purpose Shrubs	139
Roses	140-145
Reeds and Ornamental Grasses	146
Vines	147-150
Perennials	151
Ordering and Shipping Instructions	152
Index of Topical Lists	153
Index of Common Names	154-156
Index of Botanical Names	157-160

ANDORRA NURSERIES

WM. WARNER HARPER, Proprietor

CHESTNUT HILL

PHILADELPHIA, PA.

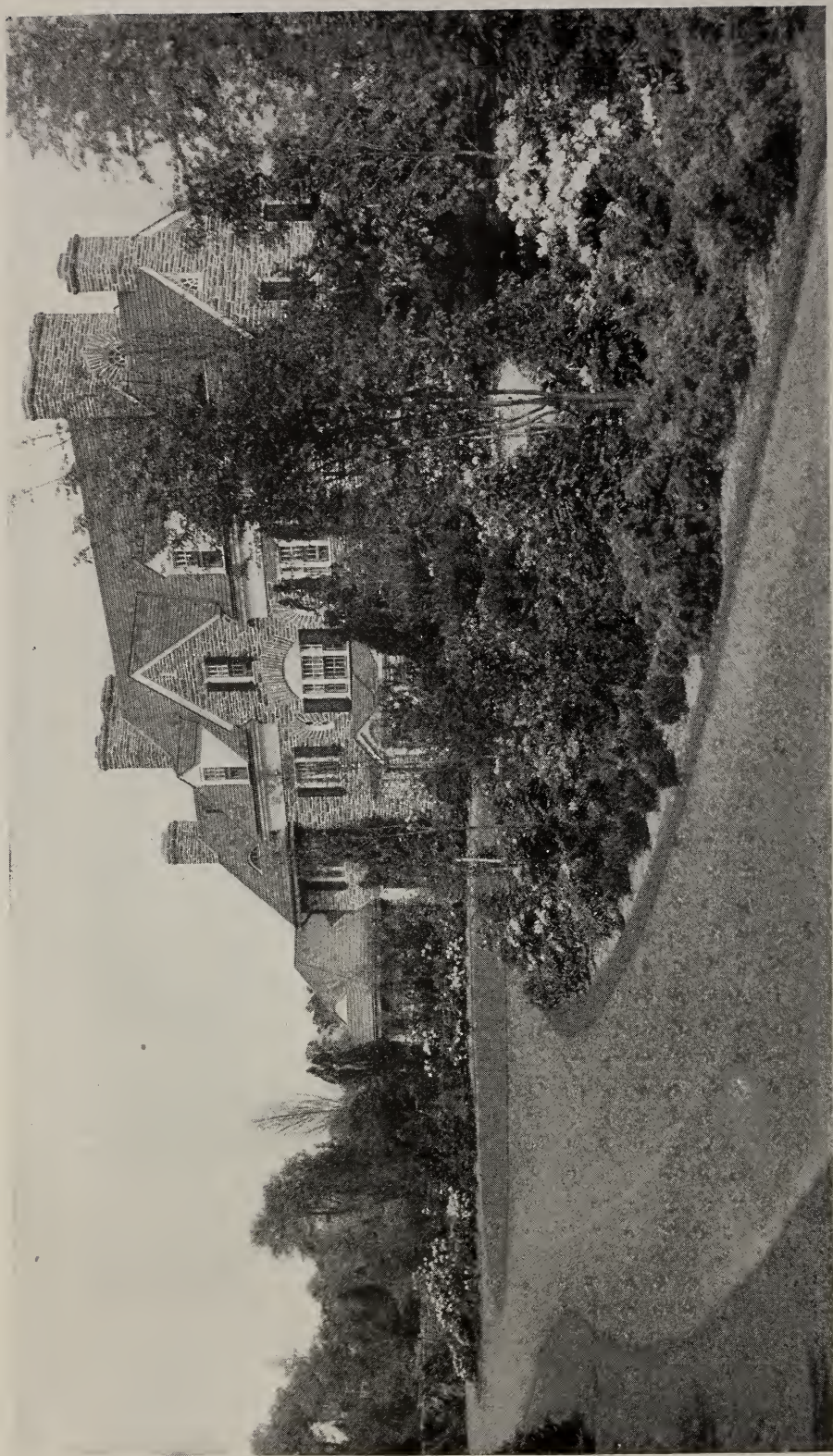

Andorra House—The Home of Wm. Warner Harper



NESTLED in the heights of the Pyrenees is the tiny country of Andorra, often called the "hidden republic," and barely covering one-half the area of Greater New York, the entire population of the country consisting of about 6,000 hardy mountaineers. This little country, surrounded on all sides by its powerful neighbors, France and Spain, has, since 805 A. D., when it was established by Louis le Debonnaire, son of Charlemagne, maintained its independence and a national life of its own through the wonderful steadfastness of purpose and fearless integrity of its people, whose national head-dress even today is the red Phrygian cap of liberty.

Many are the charming legends of this little country of Andorra, and enchanting are the tales that are borne back to us by the few who have been fortunate enough to visit its sunny valleys, above which tower the peaks of the Pyrenees, on the lower slopes of which are great green pastures, and farther up the dark pine woods. Among the curious customs of the country is that, instead of a flag-pole and flag, they have the quaint custom of planting a tree in their public square, which they call a "tree of liberty."

A few miles outside of Philadelphia is the point where the Wissahickon Creek abandons its lazy meandering course through the sunny meadows of Whitemarsh and hurries into the swifter, shadowy waters of the rocky gorge through which it flows for six miles to the Falls of the



In Andorra, midway between the villages of Andorra and San Julian

Schuylkill; here, over sixty years ago, Richard Wistar chose a high wooded hill as the site for a country home. The broad expanse of fertile meadows and the steep slopes of rocky hillsides, mounting to the hilltop overlooking the surrounding country for miles, gave a fancied resemblance to the sunny little country in the Pyrenees and so Mr. Wistar called the estate "Andorra."



A glimpse of San Julian de Loria, Andorra

Mr. Wistar was a lover of plants and a patron of horticulture, as were other members of this illustrious family, for we find *Wistaria*,

one of the earliest plant introductions brought back from the Orient by far-sailing old sea-captains, was so named after Caspar Wistar, a professor at the University of Pennsylvania. Although Mr. Wistar never realized his dream of the house on the hill-top of Andorra, there are evidences of his well-laid plans on every hand in the many plants and trees which he planted before even starting on his house; and today the grove or park, planted with saplings sixty years ago, is shaded by stately magnolia trees, towering high to the tops of the old beeches and firs, and which in the spring are a riot of waxy white flowers.

Occupying the lands once owned by Mr. Wistar, the Andorra Nurseries were started some thirty years ago and, from a modest



The broad sunny slopes of the Andorra Nurseries

beginning, have grown year by year until at the present time there are included in their boundaries over a thousand acres, comprising lands of great diversity of soil and exposure. By a careful study of the requirements for the ideal growth and development of the countless plants, natives of every part of the world, we find them growing in the Nurseries in light or heavy soil, with exposure to the warm sun or cold north winds as the nature of the plant may demand so as to fit it best for transplanting to other localities, north or south of this latitude, or where conditions of soil or exposure are not ideal.

As the little country of Andorra holds the distinction of being the smallest republic in the world, so the Andorra Nurseries are distinctive, in that from the beginning they have maintained a higher standard of excellence in their nursery stock than others, and at the present time are the largest nurseries in the country growing exclusively ornamental nursery stock.

The Andorra Nurseries are situated at Chestnut Hill, Philadelphia, the office being at the entrance of the renowned Wissahickon Drive, a short distance west of the Reading Pike (German-town Road) on the City Line. Chestnut Hill is a suburb of Philadelphia, reached by frequent train-service on two lines from the city—the Pennsylvania Railroad from Broad Street Station, and the Philadelphia & Reading from the Reading Terminal. At all seasons of the year those who are interested in plants or landscape beauty will enjoy a visit to Andorra as much as will we, whose pleasure it is to show them about.

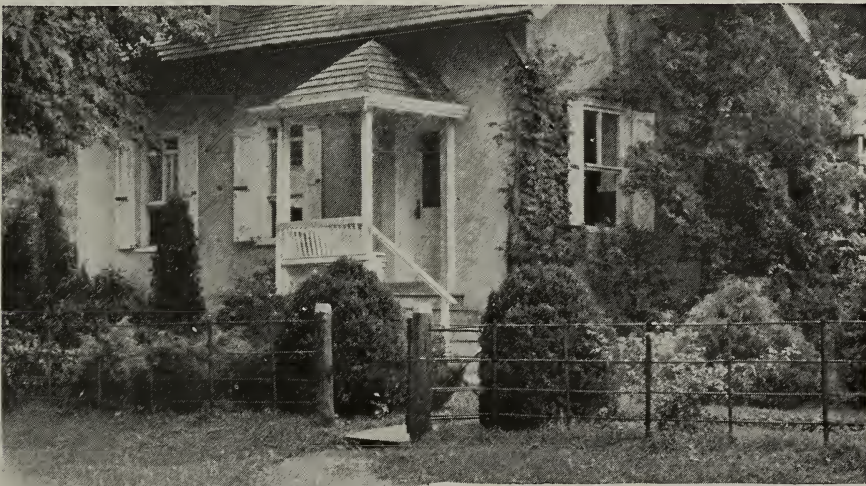

The Office, Andorra Nurseries



Suggestions for Effective Planting

IN this booklet we present an original idea in the arrangement of a nursery catalog, in line with our policy of service and attention to the needs of our patrons in every detail of the business. We have discarded the alphabetical or botanical classifications which to many are sometimes merely a maze of strange Latin names and botanical terms and have endeavored to list our plants in a concise, convenient manner, with regard to their uses in garden and landscape planting. Of course, many trees and plants are adapted to a wide variety of situations, which readily suggest themselves on closer acquaintance, but in the main the classifications in the following pages convey the suggestion of the various landscape arrangements to which the trees and plants most readily lend themselves and to which they are preëminently fitted by their natural habit of growth.

A mere statement of height is a poor criterion in judging the quality or value of nursery stock, as the factors which make for successful growth and satisfactory results are a strong, vigorous root-system and thick spreading top. All our nursery stock is grown with ample width for such development and we transplant frequently to produce a strong fibrous root-system, so that the buyer is assured a stocky well-balanced plant, whether large or small. Mere height may be only an indication of crowding and lack of proper transplanting in the nursery.



Evergreens

TO MANY the term "Evergreens" and the question of just what plants are included in it is a matter of some uncertainty. In a way, of course, the word is self-explanatory, meaning a plant which, unlike deciduous plants, does not lose its leaves in winter, but is in fact *ever-green*, and so includes the Pines, Cedars, Yews, and most other cone-bearing plants (Conifers). It also includes what are commonly called "Broad-leaved" Evergreens, like the Rhododendrons, Hollies, Boxwood, and Indian Azaleas. In a general way, it may be said that the Conifers are most valuable for their form and variety of coloring, while the Broad-leaved Evergreens possess the added merit, in most cases, of a profusion of gorgeous flowers in spring.

Until within a comparatively few years, the value of all Evergreens for their warmth of color and interest in the winter landscape was largely unappreciated; today the dictates of good taste encourage the use of Evergreens of all sorts as being the most desirable plants in the immediate environment of the house, for they are pleasant to live with the year round, especially when used in combination with bright-flowered Deciduous Shrubs, as for instance, the Ghent Azaleas, or bright-berried shrubs like the Japanese Winter Berry. In informal work, in mixed border plantations, and especially about the base of the house, pleasing effects can always be obtained with appropriate combinations of any of the various species and varieties, one sort acting as a pleasing foil to others.

The cheapest Evergreens one can buy are those which have been freshly imported from Holland where, owing to the mild, even climate, and on

NO CHARGE FOR PACKING

account of an inexhaustible supply of water about eighteen inches below the surface of the soil the plants are practically "forced." Until these plants have become acclimated by growth in this country for several years, and have had a chance to produce fresh roots in addition to the soft roots formed in the Dutch black peat, they suffer severely from drought and winter-killing and many die a lingering death five years after planting. This is especially true of Rhododendrons and Boxwood.

The plants which we offer have been growing for several years in our nurseries, and the purchaser is not exposed to the risk attendant upon the purchase of foreign stock.

The following arrangement is the one by which we have grouped our stock of many species of Evergreens.

Evergreen Trees for Landscape Groups, Screens, or Windbreaks, page 9.

Evergreen Trees for Specimens, page 13.

Evergreens for Formal Effects: Conifers, page 17.

Boxwood, page 29.

Evergreens for Informal Plantings: Conifers, page 33.

Trees of Medium Height, page 34.

Low-growing and Spreading Plants, page 38.

Flowering Broad-leaved Evergreens, page 41.

Hybrid Rhododendrons, page 42.

Azaleas and Other Beautiful Flowering Evergreens, page 49.

Broad-leaved Evergreens Valuable for Berries, Form, and Foliage, page 55.

Evergreens for Ground-Covers, page 59.



An effective planting of Evergreens



An effective belt planting of tall-growing Evergreens combined with Deciduous Trees to form a good windbreak

Evergreen Trees for Landscape Groups, Screens, or Windbreaks

IN the climate of the eastern United States, characterized as it is by spells of zero weather in winter and droughts in summer, we can never hope to equal the Cedars of Lebanon brought back by the returning Crusaders, or the Redwood trees which, in the soft, mild climate of the British Isles, grow so luxuriantly; but luckily we are endowed with other trees more valuable to us and more in keeping with our natural landscapes, some of which are natives of our own country and some are introductions from Japan and China.

The sturdy White Pine in the open, the graceful Hemlock of more shade-enduring habits, together with the quicker-growing Austrian and Scotch Pines and the Spruces, are the trees best suited for effective landscape massing, or for purposes of protection from unpleasant winds or sights. Again, they are very useful as high borders back of the smaller-growing Evergreens, especially in combination with flowering trees. The pleasing variety in form and coloring of these trees produces beautiful effects when they are planted in groups, and many are desirable for specimens.



Planting of Evergreens completely screening the service end of the house

Austrian Pine

This tree is particularly valuable in many situations where smoke or dust or other unfavorable circumstances prohibit the use of the White Pine. The somber, dark green needles and rugged branches of the Austrian Pine are most attractive and it is valuable where quick growth is important. Our stock of 6- to 8-foot trees comprises particularly fine, broad ones.

	Each	10
2 to 2½ ft.....	\$1 50	\$13 50
2½ to 3 ft.....	2 50	22 50
3½ to 4 ft.....	3 50	32 50
4 to 4½ ft. Very heavy.....	4 00	37 50
4½ to 5 ft. Very heavy.....	5 00	47 50
6 to 7 ft. Very heavy.....	7 50	70 00

Pinus austriaca



The rapid-growing Austrian Pine

White Pine

The tall, stately Pine so characteristic of the New England woods and landscape, with long, soft, bluish green needles.

	Each	10
2½ to 3 ft.....	\$1 25	\$10 00
3 to 3½ ft.....	1 50	12 50
4 to 4½ ft.....	2 50	20 00
5 to 6 ft.....	4 00	32 50
6 to 10 ft. Specimens.....	\$5 to 15 00	

Pinus strobus

Scotch Pine

Quick-growing like the Austrian Pine, having particularly attractive reddish bark and silvery green needles.

	Each	10
2 to 2½ ft.....	\$1 00	\$9 00
3 to 3½ ft.....	1 50	13 50
3½ to 4 ft.....	2 50	22 50
4½ to 5 ft.....	3 00	27 50
5 to 6 ft.....	3 50	32 50

Pinus sylvestris



Shows the fine, fibrous roots of our White Pine

Red Pine

Has the reddish bark of the above and is longer lived; bold in appearance.

	Each	10
3 to 3½ ft.....	\$2 50	\$23 50
3½ to 4 ft.....	3 50	33 50

Pinus resinosa

Pitch Pine

Thrives on poor soils, rugged looking; dark green needle and rough, shaggy bark.

	Each	10
1½ to 2 ft.....	\$1 00	\$9 00
5 to 6 ft.....	4 00	37 50

Pinus rigida

Bull Pine

One of the strongest growing sorts as far north as New York. Forms a narrow, conical top; its very long needles are a point of interest.

	Each	10
1½ to 2 ft.....	\$1 00	\$9 00
3½ to 4 ft.....	3 00	28 50
4 to 4½ ft.....	4 00	37 50

Pinus ponderosa

Pines, with their varied habit of growth, form the basis of the most effective screen and windbreak plantings. Their great variety gives a sort for every soil and situation.

White Spruce

Picea alba

Dense, compact, tall-growing; light bluish green needles; an excellent tree for the colder parts of the country.

	Each	10
1½ to 2 ft.	\$0 75	\$6 00
2½ to 3 ft.	1 50	13 50
5 to 6 ft.	5 00	
8 to 12 ft. Very fine specimens	\$10 to 15 00	

Norway Spruce

Picea excelsa

Forms a tall, conical-shaped tree with rather graceful, somewhat drooping branches when mature. May be planted closely as a hedge and kept clipped, and is also a good forest tree.

	Each	10
2 to 2½ ft. per 100, \$85.	\$1 00	\$9 00
3 to 3½ ft. per 100, \$100.	1 50	13 50
4 to 4½ ft.	2 50	23 50
5 to 6 ft. Specimens	3 50	32 50
7 to 12 ft. Specimens	\$5 to 25 00	

Colorado Spruce

Picea pungens

Compact-growing tree with pleasing glaucous green needles. The richly colored varieties of Blue Spruce are listed under "Evergreen Trees for Specimens;" when planted in groups among other trees, they are especially attractive for adding a nice touch of color.

	Each	10
2 to 2½ ft.	\$2 50	\$22 50
3 to 3½ ft.	3 50	32 50
5 to 6 ft.	7 50	
6 to 15 ft.	\$12.50 to 50 00	

Douglas Fir

Pseudotsuga douglasii

This is the giant forest tree of the Pacific Northwest. Our stock is from the Colorado form, no other being hardy in the East.

	Each	10
2 to 2½ ft.	\$1 50	\$13 50
3 to 3½ ft.	2 50	22 50
3½ to 4 ft.	3 50	32 50
4 to 5 ft.	4 00	

Hemlock

Tsuga canadensis

This tree possesses remarkable adaptability to a variety of situations, as a graceful specimen, in masses interspersed with Flowering Dogwood or Crab-apples, with other Evergreens or, again, planted closely together and clipped, it forms one of the best and most compact Evergreen hedges. Particularly valuable for its ready growth in dense shade.

	Each	10	100
1½ to 2 ft.	\$0 75	\$6 50	\$60 00
2 to 2½ ft.	1 00	8 50	75 00
2½ to 3 ft.	1 50	12 50	100 00
3 to 3½ ft.	1 75	15 00	135 00
3½ to 4 ft.	2 50	20 00	150 00
4 to 4½ ft.	3 00	25 00	200 00
4½ to 5 ft.			
5 to 5½ ft.			
5½ to 6 ft.			
7 to 7½ ft.			
8 to 8½ ft.			
9 to 10 ft.			
10 to 11 ft.			
11 to 12 ft.			
12 to 14 ft.			

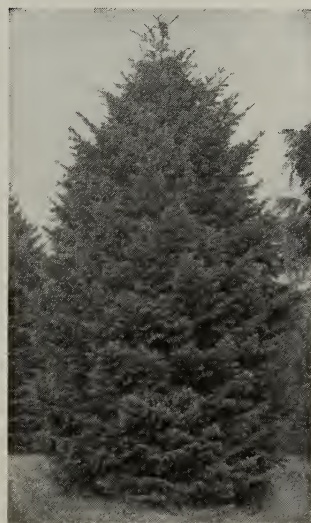

Stately specimen of Douglas Fir

	Each	10	100
	\$3 50	\$32 50	\$300 00
	4 00	37 50	350 00
	5 00	45 00	
	7 50	70 00	
	10 00	90 00	
	12 50	115 00	
	15 00		



No Evergreen is better for mass planting than the Hemlock, with its graceful habit and feathery foliage.

Landscape Arrangement

THE conditions which make for most rapid and successful plant-growth are those found in a climate of uniform or fairly equable temperature and abundant rainfall. The luxuriant plant-growth of the tropics is an outcome of these conditions in a region of uniformly high temperature. In the North Temperate Zone we have the examples of nature's prodigality on the northwest Pacific Coast of our own country and in the British Isles and Japan, all tempered by winds from warm ocean currents. In these countries all the plants native to temperate regions and some sub-tropical plants flourish with a minimum of care and attention. In our own country we are confronted in most places with conditions exactly the opposite of those favorable to the natural growth of a wide range of plants, either by extremes of heat and cold or moisture and drought.

But, after all, it is only a matter of establishing reasonable artificial conditions that enable us to draw from the wealth of plant-life of more favored regions and harmoniously combine their richness with our native plants of more severe and somber habit. Let us consider that all trees and plants thrive best in large groups and masses in much the same manner as every other form of life, including man, each individual combining with the others to provide protection and assistance of some sort to all others in the community, whether it be a forest of trees, a thicket of shrubs, or a thriving city of man. With this thought in mind let us logically arrange our plantings so that the coarser native trees and shrubs in large masses may form the groundwork of our composition, as it were, blending harmoniously with the landscape, and most important of all, giving the needed protection to the more choice species of Evergreen trees and shrubs which will brighten our gardens and the planting about our homes during the seasons of the year when native plants serve but as an attractive background and foil for the richer and more dignified beauty of the Evergreens.



Evergreen Trees for Specimens

EVERGREENS planted singly or in groups as specimens are pleasing in appearance at all seasons of the year and, on account of the variety of coloring and form from which we may choose, there is always some species adaptable to any particular situation where such trees would be appropriate.

These trees are also desirable in Evergreen boundary plantings for the variety of coloring given by their foliage; and, again, many Evergreens listed elsewhere form equally good specimen trees, depending upon the size and form desired.

Silver Cork Fir *Abies arizonica*

The bark is cream-colored and of a corky texture.

	Each	10
4 to 5 ft.....	\$7 50	to \$10 00

White Fir *Abies concolor*

Rapid-growing; a majestic tree when mature, having rich silvery needles. One of the finest and hardiest of the Firs, standing well in the most exposed positions.

	Each	10
2 to 2½ ft.....	\$3 50	\$32 50
3 to 3½ ft. Specimens.....	4 50	42 50
4 to 4½ ft. Specimens.....	6 00	50 00
4½ to 5 ft. Specimens.....	7 50	60 00
5½ to 10 ft.....	\$10 to 35	00



Noble specimen of White Fir

NO CHARGE FOR PACKING

Crimean or Nordmann's Fir

Abies nordmanniana

The rich, dark, glossy green effect of this compact, slow-growing, conical tree is especially attractive.



This illustrates the dense compact habit of Nordmann's Fir

	Each	10
2½ to 3 ft.....	\$3 50	\$32 50
3 to 3½ ft.....	4 50	42 50
3½ to 4 ft.....	6 00	57 50
4 to 4½ ft. Specimens.....	7 50	70 00
4½ to 5 ft. Specimens.....	10 00	85 00
5 to 5½ ft. Specimens.....	12 50	95 00
6 to 15 ft. Fine specimens.....	\$15 to 100 00	

Mt. Atlas Silver Cedar

Cedrus atlantica, var. glauca

This tree approximates in appearance, when grown, the Cedar of Lebanon which is not commonly hardy here. It has strikingly handsome, almost silver-white needles. The general appearance of this tree is quite distinct in its rather rugged branch formation.

	Each	10
2 to 3 ft.....	\$2 50	\$22 50
4 to 4½ ft.....	3 50	32 50
5 to 6 ft. Specimens.....	5 00	47 50
7 to 8 ft. Specimens.....	\$7.50 to 10 00	
9 to 10 ft. Specimens.....	\$15 to 20 00	

Alcock's Spruce

Picea alcockiana

A rapid-growing tree from the mountains of Japan.

	Each	10
3 to 3½ ft.....	\$2 50	\$22 50
5 to 5½ ft.....	5 00	47 50

Oriental Spruce

Picea orientalis

Compact in habit with very short, dark green needles. Repays extra care in transplanting.



Oriental Spruce

	Each	10
2½ to 3 ft.....	\$2 50	\$23 50
3½ to 4 ft. Specimens.....	3 50	32 50
4½ to 5 ft. Specimens.....	5 00	
6 to 14 ft. Specimens.....	\$10 to 50 00	

Golden Norway Spruce

Picea excelsa, var. aurea

The young needles are very showy, tipped with golden yellow.

	Each	10
6 to 7 ft.....	\$5 00	\$42 50
7 to 9 ft.....	\$7.50 to 10 00	

Tiger's Tail Spruce

Picea polita

Forms a broadly conical-shaped, medium-sized tree. A Japanese introduction of attractive character. The warm green coloring of this tree often lends a needed touch of brightness among more somber trees.

	Each	10
4 to 5 ft.....	\$4 00	\$35 00
5 to 5½ ft.....	7 50	60 00
6 to 7 ft.....	10 00	90 00

Colorado Blue Spruce

Picea pungens, var. *glauca*

The silvery blue of this symmetrical tree forms an attractive note of soft color desirable when planted as a specimen or in groups. The trees propagated by grafting exhibit the best foliage and richest coloring. All of the following are carefully selected for their soft, silvery blue coloring.

	Each	10
2 to 2½ ft.	\$2 50	\$22 50
2½ to 3 ft.	3 50	32 50
3 to 3½ ft.	4 00	37 50
3½ to 4 ft.	5 00	47 50
5 to 10 ft.	\$12.50 to 75 00	



The Colorado Blue Spruce

Koster's Blue Spruce (Grafted)

Picea pungens, var. *Kosteriana*

	Each	10
1½ to 2 ft.	\$2 00	\$18 50
2 to 2½ ft.	2 50	22 50
2½ to 3 ft. Specimens.	3 50	32 50
3 to 3½ ft. Specimens.	5 00	48 50
3½ to 4 ft. Specimens.	6 00	
4 to 4½ ft. Specimens.	7 50	
5 to 14 ft. Grand specimens.	\$10 to 75 00	

Spanish Fir

Picea pinsapo

Gray-green needles; a most interesting tree, hardy only as far north as Philadelphia.

	Each
8 to 10 ft.	\$25 00

Blue Douglas Fir

Pseudotsuga douglasii, var. *elegans glauca*

Considered hardier than the Douglas Fir and is of slower growth; needles silvery green.

	Each	10
3½ to 4 ft.	\$4 00	\$38 50
4 to 4½ ft.	5 00	45 00
6 to 7 ft.	7 50	

Swiss Stone Pine

Pinus cembra

Resembles, in a way, the White Pine, but the needles are shorter and it is of slower, more compact growth and, on account of this, is also valuable for formal work. These pines are shown effectively planted, in the illustration at the top of page 13.

	Each	10
2 to 2½ ft.	\$3 00	\$27 50
2½ to 3 ft.	3 50	32 50
3 to 3½ ft.	4 00	37 50
3½ to 4 ft.	5 00	47 50
4 to 4½ ft.	6 00	57 50
5 to 8 ft.	\$7.50 to 15 00	

Bhotan Pine

Pinus excelsa

Its long, silvery gray-green needles and wide, sweeping, graceful branches commend this as a beautiful specimen tree.

	Each	10
3 to 3½ ft.	\$3 50	\$32 50
4 to 4½ ft.	5 00	45 00
8 to 9 ft.	15 00	

Corean Pine

Pinus koraiensis

Of relatively slow growth, forming a dense pyramid of medium height, valuable where taller Pines are not in keeping; gray-green needles.

	Each	10
5 to 6 ft.	\$3 50	\$32 50
6 to 8 ft.	\$5 to 7 50	

Carolina Hemlock*Tsuga caroliniana*

Much richer in appearance than the common Hemlock, being of more compact habit; the cones are larger—an inch or more in length.

	Each	10
1½ to 2 ft.....	\$2 00	\$18 50
2 to 2½ ft.....	2 50	23 50

Japanese Hemlock*Tsuga sieboldii*

Combines all the attractions of the graceful growth of the native Hemlock with the added charm of its more decorative needles and cones. It is still a rare tree in this country and few are acquainted with its beauty.

	Each	
3 to 3½ ft. Specimens.....	\$3 50	
3½ to 5 ft. Specimens.....	\$5 to 10 00	
7 to 9 ft. Specimens.....	\$15 to 25 00	

The Care of Trees and Shrubs after Planting

THIS is especially important for the first few years until they shall have become thoroughly established in their new location. It is really a very simple matter, if thought be given to a few points as to what is essential to provide for the most successful results in planting.

In the first place, a tree or shrub in its younger stages naturally makes its roots near the surface of the ground, and for a time after it is planted every effort should be made to continue the growth of these surface roots until it shall have put forth its deeper, permanent feeding-roots, which will search the lower strata of soil for food and moisture. This can be most successfully done by applying a thick mulch of manure 3 to 4 inches deep to the ground, after planting, which will keep the surface soil loose and moist and at an even temperature, not alternately hot in the baking sun of mid-day in summer and quickly frozen in early winter. This mulch also permits the free passage of air and falling moisture into the soil.

In case the appearance of a mulch is undesirable, the planting should be so arranged that low-growing varieties may be planted close together at the front of a group or border to screen the ground in the interior of the bed. Or again, the same ends are accomplished if a sufficient dust-mulch is provided by constant cultivation.

During periods of drought, new plantings, especially of Evergreens, should be thoroughly watered so that the soil is kept constantly moist.

If Evergreens are not protected by the planting of thick masses of deciduous trees and shrubs which would form a windbreak, artificial barriers, as of Evergreen boughs, should be erected in places which will prevent a direct draft from the prevailing inclement wind from blowing through the plants. Most Evergreens are "winter killed," not so much from actual cold as from the fact that the soil around them is not thoroughly and completely mulched to prevent early freezing and thereby enabling them to absorb moisture until late in the winter, and from their exposure to the drying winds through lack of proper protection. Always remember that thrifty plants, well manured and properly attended to in spring and fall, are less exposed to attacks of insect enemies or fungous diseases than plants which are ill-tended and uncultivated. See page 70.



Pyramidal Arborvitæ

Evergreens for Formal Effects · Conifers

THE quiet dignity and self-restraint in treatment characteristic of the English formal garden, where dependence is placed more on the actual plants with subdued architectural details for the spirit of the design, or the more classic design of Italian gardens, in which the use of plants is more for their value as notes of form or color in architectural composition, can be attained in American gardens by a great variety of trees and low Evergreens which are listed below. We have elsewhere referred to the use of the Norway Spruce and Hemlock for high, clipped hedges and many of the more compact-growing trees, to be found in the category of "Evergreen Trees for Specimens" (see page 13), are applicable for formal effects also. The plants catalogued below either naturally possess a close formal habit of growth or are adaptable to clipping into a desired form. Most of these Evergreens when planted in informal groups and borders or about the base of a house, especially when used in combination with other conifers or broad-leaved Evergreens of a more informal habit of growth, seem to lose the appearance of stiffness presented when planted formally and serve pleasantly to relieve what might otherwise be an effect of monotony or flatness.

Oriental Arborvitæ

Biota orientalis

This tree and its varieties form a group of the choicest evergreens for formal effects, charming in their variations of coloring and in richness of texture and form. In its smaller stages the Oriental Arborvitæ presents the appearance of a close-pointed column and in later years assumes the habit of a rather loose-growing Red Cedar. Its color is a dark, rich green picked out with pretty, lighter green

points of the new growth. Together with the variety *Conspicua*, they are exceedingly valuable for vertical architectural accentuation and lend character to informal evergreen plantings.

	Each	10
3½ to 4 ft.....	\$2 75	\$25 00
5 to 5½ ft.....	4 00	37 50
7 to 8 ft.....	\$7.50 to	10 00
9 to 12 ft.....	\$10 to	15 00

Golden Columnar Oriental Arborvitæ

Biota orientalis, var. *aurea conspicua*

A tall-growing sort, closely columnar in form and of a beautiful, golden green color; this variety and the other golden sorts are particularly pretty in winter when the wind exposes the inner twigs which are soft green against the rich bronze of the outer branches.

	Each	10
3½ to 4 ft.....	\$3 00	\$28 50
5 to 6 ft.....	4 00	37 50
6 to 7 ft.....	7 50	70 00
8 to 10 ft.....	\$10 to	15 00

Rollinson's Golden Oriental Arborvitæ

Biota orientalis, var. *elegantissima*

Of medium height and of distinctly Japanese effect, with its branchlets of rich yellowish green in summer or deep bronze in winter standing out from its columnar form.

	Each	10
2 to 2½ ft.....	\$2 00	\$18 50
3 to 3½ ft.....	2 50	23 50
6 to 7 ft.....	7 50	72 50

Dwarf Golden Oriental Arborvitæ *Biota orientalis*, var. *aurea nana*

In the spring the new growths give it the appearance of a rich gamboge-yellow ball, slightly pointed at the top; very slow-growing.

	Each	10
20 to 22 in.....	\$2 00	\$18 50
22 to 24 in.....	2 50	22 50
24 to 28 in.....	3 00	28 50
28 to 32 in.....	3 50	
32 to 36 in.....	5 00	



Shows the use of formal Evergreens in combination with those of an informal habit

Compact Oriental Arborvitæ

Biota orientalis, var. *compacta*

Dwarf in habit and fresh, warm green in color, slow-growing.

	Each	10	
3 to 3½ ft.	\$3 50		\$32 50
4 to 5 ft.	4 00		38 50
5 to 6 ft.	\$5 to		7 50

Dwarf Ever-golden Oriental Arborvitæ

Biota orientalis, var. *semperaurescens*

Bright golden green in the spring and retaining its color throughout the year.

	Each	10	
1½ ft.	\$2 00		\$18 50

Japanese Cedar

Cryptomeria japonica, var. *Lobbii*

The hardiest form of the Japanese Cedar. In Japan it has been planted in stately avenues many miles in length, the admiration of every visitor. In this country it approximates in shape the Red Cedar, but with much handsomer form of branches and needles of rich dark green in summer and in winter tinged with reddish bronze. We were among the first to introduce this plant and we recommend it highly.

	Each	10	
2 to 2½ ft.	\$2 00		\$18 50
3 to 3½ ft.	2 50		22 50
4 to 4½ ft.	3 50		32 50
5 to 5½ ft.	5 00		48 50
6 to 10 ft.	\$7.50 to		15 00



A neat specimen of the compact Oriental Arborvitæ

Cedars, or Junipers

Juniperus

This interesting family provides us with some of the most desirable and useful small varieties where tall, narrow, columnar pointed trees of fine-textured foliage are desired in the design of formal gardens or where vertical lines of green are needed against a building. We do not handle any Red Cedars collected from the fields, as they can usually be found growing wild, if the nature of the planting warrants the expense of moving very large trees with a ball of earth weighing several tons. Our Cedars are grown from seeds or cuttings in the nurseries, and so are provided with a large, compact system of fibrous roots that ensures their rapid growth. Superior to collected trees, ours are clothed with branches to the ground.

Red Cedar

Juniperus virginiana

When mature, this tree forms the nearest approach to the Italian Cypress, which, unfortunately, is not hardy here, but is quite like it in the beautiful play of light and shadow with the sun shining on its dark green foliage.

	Each	10	
3 to 3½ ft.	\$2 50		\$23 50
4 to 4½ ft.	3 50		32 50
5 to 5½ ft.	4 50		42 50
6 to 9 ft.	\$6.50 to		10 00

Gray Cedar

Juniperus virginiana, var. *glauca*

Similar to the above in form and of a soft gray-blue-green color; closely columnar.

	Each	10	
3 to 3½ ft.	\$2 50		\$23 50
4 to 4½ ft.	4 00		37 50
5 to 5½ ft.	5 00		47 50
6 to 10 ft.	\$7.50 to		15 00

Lee's Golden Cedar

Again, identical in form, but the new growths are tipped with yellow, changing to a warm bronze-green in winter.



Lee's Golden Cedar

Juniperus virginiana, var. *elegantissima*

	Each	10
3 to 3½ ft.....	\$2 50	\$23 50
4 to 4½ ft.....	4 00	37 50
5 to 5½ ft.....	5 00	47 50
7 to 9 ft.....	\$7.50 to	12 50

Columnar Tufted Cedar

Juniperus virginiana, var. *Cannartii*

Of slightly more robust habit than the Red Cedar which it resembles, and of rich deep green color. The tufted arrangement of the twigs produces a delightful play of light and shadow.

	Each	10
3 to 3½ ft.....	\$3 00	\$28 50
4 to 4½ ft.....	3 50	32 50
5 to 5½ ft.....	5 00	48 50

Tall Columnar Cedar

Juniperus virginiana, var. *Schottii*

Like the above in habit—a tall pointed column of dark green.

	Each	10
3 to 3½ ft.....	\$2 50	\$23 50
3½ to 4 ft.....	3 50	33 50
4½ to 5 ft.....	4 50	40 00
5 to 6 ft.....	5 00	47 50
7 to 10 ft.....	\$10 to	15 00

Greek Juniper

Rich in the texture of its foliage, the fine needles are grayish above and dark green beneath. In form it resembles a pointed bulb and is so compact in its growth that it has the appearance of being clipped. The large plants we list below are about fifteen years old and exceptionally fine specimens for formal gardens.

	Each	10
2 to 2½ ft.....	\$2 50	\$22 50
4 to 6 ft.....	\$7.50 to	10 00
7 to 8 ft.....	\$12.50 to	15 00

Juniperus excelsa, var. *stricta*



Tall Columnar Cedar

Chinese Juniper

Juniperus chinensis

Most pleasing in its precise, columnar form and not so tall-growing as the Red Cedar; gray-green foliage holding its colors constant throughout the year.

	Each	10
3 ft.....	\$2 00	\$17 50
3½ to 4 ft.....	3 50	32 50
4½ to 5 ft.....	4 00	37 50
5 to 5½ ft.....	5 00	45 00
6 to 10 ft.....	\$6 to	15 00

Silver-tipped Juniper

Juniperus chinensis, var. *albo-variegata*

Very dense, in shape a tall pointed cone; the silver-tipped branchlets are distributed in a pleasing manner. Very similar in form to the Greek Juniper.

	Each	10
1½ to 2 ft.....	\$1 50	\$13 50
2½ to 3 ft.....	3 50	32 50
3½ to 4 ft.....	4 50	42 50
4 to 4½ ft.....	5 00	47 50
5 to 10 ft.....	\$6 to	25 00
7 to 10 ft.....	\$10 to	25 00

Fortune's Juniper *Juniperus sphærica (fortunei)*

Resembles the preceding, but slightly looser-growing. Introduced from northern China and rare.

	Each	10
4 to 5 ft.....	\$3 50	\$32 50

Upright Juniper *Juniperus communis*

A dense, columnar shape of pleasing grayish green. Very valuable for its extreme hardiness even in the far North.

	Each	10
2 to 2½ ft.....	\$2 00	\$17 50
3½ to 4 ft.....	3 00	28 50
4 to 6 ft.....	\$3.50 to	5 00

Irish Juniper *Juniperus communis, var. hibernica*

Of slender columnar form; glaucous green foliage. Will keep "in scale" in small gardens.

	Each	10
2½ to 3 ft.....	\$2 00	\$18 50
3 to 3½ ft.....	2 50	23 50

Swedish Juniper *Juniperus communis, var. suecica*

Resembles the above but not as compact in habit.

	Each	10
1½ to 2 ft.....	\$1 25	\$10 00
2½ to 3 ft.....	2 00	18 50
3½ to 4 ft.....	2 75	25 00
4 to 4½ ft.....	3 50	32 50

Caucasian Juniper *Juniperus communis, var. oblonga*

A curiously symmetrical dwarf, presenting the appearance of a short column, flat on top and never but a few feet high and closely compact.

	Each	10
3 ft.....	\$3 50	\$32 50



Irish Juniper

Ground Spruce *Picea excelsa, var. Maxwellii*

Forms a low, regular ball of closely bunched branches close to the ground, as does the next variety.

	Each	10
1½ ft.....	\$2 50	\$23 50

Dwarf Spruce *Picea excelsa, var. pumila*

A tiny ball of dark green and very slow growing.

	Each	10
12 to 15 in.....	\$1 50	\$12 50

Pyramidal Norway Spruce *Picea excelsa, var. pyramidalis*

A variety forming a compact spire-form of medium height.

	Each	10
4 to 5 ft.....	\$3 50	\$33 50

Japanese Table Pine (Tanyosho) *Pinus densiflora, var. globosa*

It derives its common name from naturally forming a table-top of soft green a few feet high and wide. Covered in spring with "candles" of pinkish lavender. One of the most characteristic Japanese plants.

	Each	10
2½ ft. spread.....	\$2 50	\$23 50
3 ft. spread.....	3 50	32 50
3½ ft. spread.....	5 00	47 50
4 ft. spread.....	7 50	70 00



Showy forms obtained by clipping different varieties of Japanese Cypress

Japanese Cypress

Retinospora

This valuable family offers many trees and plants remarkably adaptable to formal work. Most of them are improved by being clipped, but possessed of beautiful natural forms, if left untouched. The following rarely attain a height of over twenty-five or thirty feet and, as a study of the sizes which we offer will reveal, the taller plants will save many years, where an immediate effect is desired. Curiously the golden green forms are more hardy north of New York than the green. Nearly any of these varieties will make a very compact, thick hedge in a short time. The plants are trained in the nurseries to a robust columnar or rounded conical form, and the different varieties represent slight variations in the foliage.

Thread-branched Cypress

Retinospora filifera

Of medium growth and height. Foliage thread-like, of deepest green color.

	Each	10
2½ to 3 ft.....	\$3 00	\$28 50
3 to 3½ ft.....	4 00	37 50
3½ to 4 ft.....	5 00	48 50
4½ to 5 ft.....	7 50	70 00
5½ to 6 ft.....	\$10 to	12 50
7 to 10 ft.....	\$15 to	25 00

Golden Thread-branched Cypress

Retinospora filifera, var. *aurea*

A golden-foliaged form of the above.

	Each	10
12 to 15 in.....	\$1 50	\$13 50
18 to 24 in.....	2 50	23 50
2½ to 3 ft.....	\$3.50 to	5 00

Pea-fruited Cypress

Retinospora pisifera

The tallest grower of the family. Broad, flat foliage, of deep glossy green.

	Each	10
2 to 2½ ft.....	\$1 50	\$13 50
3 to 3½ ft.....	3 00	28 50
4 to 4½ ft.....	4 00	38 50
5 to 5½ ft.....	5 00	47 50
6 to 16 ft. Specimens.....	\$7.50 to	75 00

Golden Pea-fruited Cypress

Tall-growing, like the type.	Each	10
1 1/2 ft.....	\$1 00	\$9 00
2 1/2 to 3 ft.....	2 50	23 50
3 to 3 1/2 ft.....	3 00	28 50
3 1/2 to 4 ft.....	3 50	32 50
4 to 4 1/2 ft.....	4 00	37 50
5 to 6 ft. Specimens.....	\$5 to 7 50	
7 to 16 ft. Specimens.....	\$10 to 75 00	

Retinospora pisifera, var. aurea



Green-plumed Cypress

Green-plumed Cypress

Retinospora plumosa

	Each	10
1 1/2 to 2 ft.....	\$1 00	\$9 00
2 to 2 1/2 ft.....	1 50	13 50
2 1/2 to 3 ft.....	2 00	18 50
3 to 3 1/2 ft.....	2 50	23 50
3 1/2 to 4 ft.....	3 50	32 50
4 to 5 ft.....	4 00	37 50
6 to 14 ft.....	\$5 to 50 00	

Golden-plumed Cypress

Retinospora plumosa, var. aurea

One of the hardiest of its class.	Each	10
1 1/2 to 2 ft.....	\$1 00	\$8 50
2 to 2 1/2 ft.....	1 50	13 50
2 1/2 to 3 ft.....	2 00	18 50
3 to 3 1/2 ft.....	2 50	23 50
3 1/2 to 4 ft.....	3 50	32 50
4 to 4 1/2 ft.....	4 00	37 50
5 1/2 to 6 ft.....	5 00	47 50
6 1/2 to 7 ft.....	7 50	70 00
7 1/2 to 8 ft.....	\$10 to 15 00	
9 to 12 ft.....	\$20 to 35 00	

Silver-plumed Cypress

Retinospora plumosa, var. argentea

5 to 6 ft.....	Each	10
	\$3 50	\$32 50

Tree Cypress of Japan

Retinospora obtusa

Foliage flat, held in half-whorls; color deepest green.	Each	10
2 to 2 1/2 ft.....	\$2 50	\$22 50
2 1/2 to 3 ft.....	3 00	27 50
3 to 3 1/2 ft.....	3 50	32 50
4 to 4 1/2 ft.....	4 00	37 50
5 to 6 ft.....	7 50	72 50
7 to 8 ft.....	\$10 to 20 00	

Gray Cypress

Retinospora squarrosa

	Each	10
1 1/2 to 2 ft.....	\$1 00	\$8 50
2 ft.....	1 50	13 50
2 1/2 ft.....	2 50	22 50
3 ft.....	3 50	32 50
4 ft.....	5 00	47 50
5 to 5 1/2 ft.....	\$6 to 7 50	
7 to 10 ft.....	\$10 to 35 00	
12 to 18 ft. Specimens.....	\$50 to 125 00	

Gamboge-yellow Cypress

Retinospora obtusa, var. Crippsii

Rather loose-growing. Throughout the year an intense warm yellow. Use for a high light or for warming up dull corners.

	Each	10
1 1/2 to 2 ft.....	\$1 50	\$13 50
2 to 2 1/2 ft.....	3 50	32 50

THE FOLLOWING CYPRESS ARE OF LOWER GROWTH and of rather symmetrical form; their interesting forms of foliage make them valuable additions to any planting.

Thuja-like Cypress

Retinospora leptoclada

	Each	
3 to 3½ ft.....	\$2 50	
4 to 4½ ft.....	3 50	

Club-moss Cypress

Retinospora lycopodioides

	Each	10
4 to 4½ ft.....	\$5 00	\$45 00
5 to 5½ ft.....	7 50	70 00

THE FOLLOWING ARE SLOW-GROWING, DWARF FORMS

Dwarf Cypress

Retinospora plumosa, var. *flavescens*

Similar to *R. plumosa aurea*, but of lighter color and broader form—rather a flat pyramid.

	Each	10
1½ to 2 ft.....	\$2 50	\$22 50
2½ ft.....	3 50	33 50
3 ft. Specimens.....	7 50	

Heather-leaved Cypress

Retinospora ericoides

Especially good in the latitude of Washington and farther south.

	Each	10
1½ to 2 ft.....	\$1 00	\$8 50
2 to 2½ ft.....	1 50	10 00
3 to 4 ft.....	2 50	22 50

Sulphur-colored Dwarf Cypress *Retinospora plumosa*, var. *sulphurea*

In the spring it assumes a soft sulphur-yellow greenish tone; it is very compact, a squat bulb-shape; throughout the year its soft, light green shades are effective.

	Each	10
15 to 18 in.....	\$1 50	\$12 50
2 ft.....	3 50	33 50
2½ ft.....	5 00	47 50
3 to 3½ ft.....	\$5 to 7 50	
4½ to 6 ft.....	\$10 to 15 00	

Compact Cypress

Retinospora obtusa, var. *compacta*

Compact and bushy in form, of dark green color.

	Each	10
2 ft.....	\$2 00	\$18 50
3 to 3½ ft.....	4 00	38 50
4 to 5½ ft.....	\$5 to 7 50	



Dwarf Garden Cypress

Dwarf Garden Cypress

Retinospora obtusa, var. *nana*

The variety used by the Japanese with their methods of root-pruning and checking to produce the picturesque miniature trees grown in pots. Naturally of very slow growth, the rich, dark green color and refinement of contour make this one of the most highly desirable evergreens for formal gardens or specimens.

	Each	10
1 ft.....	\$1 25	\$10 00
1½ ft.....	2 00	18 50
2 ft.....	2 50	23 50
2½ ft.....	5 00	
3 ft.....	7 50	
3½ ft.....	10 00	
4 to 7 ft.....	\$15 to 25 00	

Golden Dwarf Garden Cypress

Retinospora obtusa, var. *nana aurea*

Like the preceding, with tips of leaves touched with bronze in winter and in early spring clothing itself in warm shades of golden green. This variety and the green form are among the best for use in gardens or in plantings at the base of the house or terrace as its very slow growth keeps it in proper scale with architectural details indefinitely. They may also be attractively used as pot- or tub-plants and they are, of course, especially fitting in Japanese gardens.

	Each	10
2 ft.....	\$2 50	\$23 50
2½ ft.....	5 00	45 00
3 to 3½ ft.....	\$7.50 to 10 00	
4 to 10 ft.....	\$12.50 to 50 00	

Umbrella Pine

Sciadopitys verticillata

Another tree characteristic of Japan in its feeling. Compact, slow-growing, narrowly conical in shape.

	Each	10
2 ft.....	\$2 50	\$23 50
2½ ft.....	3 50	32 50
3 ft.....	5 00	45 00
3½ to 4 ft.....	7 50	72 50
4½ to 5 ft.....	10 00	
6 to 8 ft.....	\$12.50 to 25 00	



Umbrella Pine

Irish Yew

Taxus baccata, var. *fastigiata*

Dense, dark green and severe in its narrow pointed habit, it is extremely useful on account of its slow growth, where plants must be kept in scale.

	Each	10
2½ ft.....	\$2 50	\$22 50
3 ft.....	3 50	32 50
3½ ft.....	7 50	60 00
4 to 6 ft. Specimens.....	\$7.50 to 15 00	

Golden Irish Yew

Taxus baccata, var. *fastigiata aurea*

Tinged with dull bronze, it resembles the above in every detail.

	Each	10
2 ft.....	\$2 50	\$22 50
2½ ft.....	3 50	32 50
3½ to 4 ft.....	\$7.50 to 10 00	
5 to 6 ft.....	\$12.50 to 15 00	

Gray Sitka Cedar

Thuyopsis borealis, var. *latifolia glauca*
(*Chamaecyparis nutkaensis*)

A trim, symmetrical, upright tree of medium height with handsome gray-green foliage, and hardy north of Long Island in protected positions only. A very good tree for use in tubs and pots in gardens or on terrace. One of the most desirable and individual for formal effects.

	Each	10
3 to 3½ ft.....	\$2 50	\$23 50
4 to 4½ ft. Specimens.....	3 50	33 50
5 to 5½ ft.....	5 00	45 00
6 to 6½ ft.....	6 00	50 00
7 to 8 ft.....	7 50	65 00
8 to 10 ft.....	10 00	75 00



An effective group of *Arborvitæ*s

Arborvitæ *Thuya*

Of the many plants suitable for formal effects the varieties of *Arborvitæ* are preëminently fitting, on account of their naturally compact habit of growth, because they may be kept clipped in hedges or any desired form, and for the neat, clean appearance of their thick fan-like foliage. They may be planted in a wide variety of soils and exposures, with happy results, or may be used for tub-plants. They are useful where Boxwood will not stand the winters.

The first group is distinctive for their thin columnar form and attain a height of 20 feet or more, while the second group is of rather broader growth and not quite so tall; the third group comprises varieties markedly dwarf and symmetrical.

FIRST GROUP • TALL COLUMNAR

American *Arborvitæ*

Thuya occidentalis

All wonderfully well-grown plants with large balls of fibrous roots.

	Each	10	100
2 to 2½ ft.....	\$0 75	\$7 00	\$50 00
3 to 3½ ft.....	1 25	10 00	90 00
3½ to 4 ft.....	1 50	12 50	100 00
4 to 4½ ft.....	2 00	18 50	150 00
4½ to 5 ft.....	2 50	22 50	175 00
5 to 5½ ft.....	3 00	27 50	200 00
5½ to 6 ft.....	3 50	32 50	275 00
6 to 7 ft.....	4 00		
7 to 8 ft.....	6 00		
8 to 9 ft.....	7 50		

George Peabody's *Arborvitæ*

Thuya occidentalis, var. *aurea*

Foliage of a pleasing golden green; otherwise like the above.

	Each	10
2½ to 3 ft.....	\$1 75	\$15 00
3 to 3½ ft.....	2 50	20 00
4 to 4½ ft.....	3 50	32 50
5 to 5½ ft.....	4 00	37 50
6 to 6½ ft.....	5 00	47 50
7 to 12 ft. Specimens.....	\$6 to 17	50

Pyramidal Arborvitæ

Thuja occidentalis, var. *pyramidalis*

Forms a tall, narrow pyramid of dark green.

	Each	10
4 to 4½ ft.....	\$2 00	\$18 50
5 to 5½ ft.....	3 00	27 50
6 to 6½ ft.....	4 00	37 50
7 to 7½ ft.....	6 00	58 50
8 to 10 ft.....	\$.75 to 10 00	

SECOND GROUP • MEDIUM HEIGHT, PYRAMIDAL

Siberian Arborvitæ

Thuja occidentalis, var. *Wareana*

Particularly desirable in cold exposures, and of a beautiful, dark grayish green color.

	Each	10
2 to 2½ ft.....	\$1 50	\$13 50
2½ to 3 ft.....	2 50	23 50
3 to 3½ ft.....	per 100, \$275..	3 50 32 50
4 ft.....	per 100, \$350..	4 00 38 50
5 ft.....	per 100, \$400..	5 00 47 50
5½ ft.....	7 50	70 00
6 to 7 ft.....	\$.85 to 10 00	



Siberian Arborvitæ

Bronze Siberian Arborvitæ

Thuja occidentalis, var. *Wareana aurea*

The twigs are tipped with warm bronze.

	Each	10
3½ to 4 ft.....	\$3 00	\$28 00
4 to 4½ ft.....	3 50	33 50
5 to 8 ft.....	\$.5 to 10 00	

Vervæne's Arborvitæ

Thuja occidentalis, var. *Vervæneana*

Slightly larger than the above; graceful bronze mottled foliage.

	Each	10
2 to 2½ ft.....	\$1 00	\$9 00
5½ to 6 ft.....	3 50	32 50
6 to 7 ft.....	5 00	48 50
7 to 8 ft. Heavy specimens.....	\$.75 to 10 00	
9 to 12 ft. Heavy specimens.....	\$12.50 to 20 00	

Tall Pointed Arborvitæ *Thuja occidentalis*, var. *plicata pyramidalis*

Where slim, spire-like forms are required, this will be found most useful; the foliage is dark gray-green.

	Each	10
2 to 2½ ft.....	\$2 00	\$18 50
2½ to 3 ft.....	2 50	22 50
3½ to 4 ft.....	3 00	27 50
5 to 6 ft.....	5 00	

Douglas' Arborvitæ

Thuja occidentalis, var. *Douglasii*

Dense habit, warm green foliage, with slender branches nodding at the tips.

	Each	10
2 to 2½ ft.....	\$1 75	\$16 50
3 to 3½ ft.....	2 50	22 50
4 to 4½ ft.....	3 50	32 50
5 to 5½ ft.....	4 50	42 50
5½ to 6 ft.....	6 00	57 50

Spire-like Arborvitæ

Thuja occidentalis, var. *spiralis*

A rare form of rich appearance as the light catches the attractive spirals of the tips of the warm green twigs; tall, spire-like in form.

	Each	10
4½ to 5 ft.....	\$3 50	\$32 50
5 to 5½ ft.....	4 00	38 50
6 to 7 ft.....	5 00	48 50

Rosenthal's Arborvitæ

Thuja occidentalis, var. *Rosenthalii*

Of medium growth and columnar habit; color deep green.

	Each	10
1½ ft.....	\$1 50	\$13 50
2 to 2½ ft.....	2 50	22 50
3 to 3½ ft.....	3 00	28 50
4 to 4½ ft.....	3 50	32 50
5 to 5½ ft.....	5 00	47 50

THIRD GROUP • DWARF

These varieties naturally form a close, compact ball of green, very slow-growing, and desirable in situations too cold for Boxwood.

Heath-leaved Arborvitæ

Thuja occidentalis, var. *ericoides*

Globe-shaped or broadly pyramidal.

	Each	10
2 to 2½ ft.....	\$2 00	\$15 00

Ellwanger's Arborvitæ

Thuja occidentalis, var. *Ellwangeriana*

A low, broad pyramid.

	Each	10
2 to 2½ ft.....	\$2 50	\$22 50

Globe-shaped Arborvitæ

Thuja occidentalis, var. *globosa*

Bright green in color.

	Each	10
15 to 18 in.....	\$1 50	\$13 50
2 ft.....	2 00	17 50
2½ to 3 ft.....	\$2 50 to	3 50



The neat, compact Globe Arborvitæ

Dwarf Arborvitæ

Thuja occidentalis, var. *recurva nana*

A particularly pleasing variety; low, broad, hassock-shaped Evergreens.

4 to 5 ft. Specimens.....	Each	\$5 00
---------------------------	------	--------

Tom Thumb Arborvitæ

Thuja occidentalis, var. *Tom Thumb*

Very dwarf and compact.

	Each	10
12 to 15 in.....	\$1 50	\$13 50

Arborvitæ Hedges

On account of its rapid growth and hardiness and because it lends itself readily to trimming, the American Arborvitæ (*Thuja occidentalis*) is one of the best Evergreens for tall hedges, while the dwarfer varieties are equally useful in situations where a low hedge or edging is required.

This plant is also capable of great utility in the working out of formal designs, clipped in architectural forms, in gardens, and in training in the shape of arches over paths and gateways.

Where a hedge of rather irregular outline is desired and where it is not planned to keep it closely trimmed, the Siberian Arborvitæ (*T. occidentalis*, var. *Wareana*) is to be recommended. This type carries much more breadth in proportion to its height than any of the others, and by slightly stopping the top growth as much width can be had at the top as at the base. Its rather rugged contour and its most pleasing texture of foliage and great hardiness make it one of the most desirable hedges where a growth not exceeding 6 feet in height is desired.



Stately old Box Bush standing sentinel at the door add a touch of quiet richness as no other plant does.

Evergreens for Formal Effects · Boxwood

THE note of greatest charm and dignity in old American gardens and about venerable houses and estates, softened by time and planting, is oftenest that of Boxwood, in the play of light and shade on long dark green hedges or in grand old specimen plants, but always expressive of refinement and permanence. With remarkable foresight the management of the Nurseries set aside a large number of Boxwood nearly twenty years ago to be allowed to grow to large sizes. During that time they have been frequently transplanted so that today we can offer Boxwood bushes, up to 6 feet in height and almost as broad, that have taken on the beautiful modeling of billowy contour and the rich appearance of pompous guardians of some old Colonial house or garden. These plants move with a tremendous ball of fine fibrous roots and loam, and so obviate the risk of loss ordinarily attendant on moving plants from old places, where they have grown long wandering roots bare of fiber, making them difficult to transplant.

Some confusion arises at times in regard to the varieties of Boxwood, and to obviate it, we deem it of interest to explain that the plants ordinarily called Box Bush are *Buxus sempervirens*, which may in the course of years grow to a height of 10 feet, but always maintains a close habit of growth. *Buxus sempervirens*, var. *arborescens* is the true Box Tree, and while resembling the Box Bush in its habit of growth in early years, attains at a greater age a height sometimes of 15 feet or more, and is the



Specimen Box Bush growing at Andorra

open-growing, graceful tree, usually with a number of stems branching from the ground, to be seen about old homesteads. This variety stands shade better than the others.

Then there is the Dwarf Box, *B. sempervirens*, var. *suffruticosa*, which has been used for the neat low edging of garden-beds from earliest times, and of very slow growth, hedges perhaps a hun-

dred years old being still less than 2 feet high. Dwarf Box and Box Bush can be clipped almost indefinitely, to maintain any desired height or shape, and so both may be used for hedges, depending on the height desired.

All the Boxwood which we offer is grown in our Nurseries and, unlike the Boxwood usually sold, is thoroughly acclimated; the loss ratio on Dutch Box freshly imported from Europe is usually very high.

The illustration at the top of the page gives a graphic idea of the size and character of the specimens which we offer. These plants lift with a huge ball of roots and, securely packed and crated, can be shipped to any distance.

Box Bush

Buxus sempervirens

Bush-shaped, from two-thirds to nearly as broad as the plants are high. We call especial attention to the handsome, large-sized plants unobtainable elsewhere. Among these are some rare, old specimens.

	Each	10	
10 to 12 in.	per 100, \$35..	\$0 50	\$4 00
12 to 15 in.	per 100, \$40..	75	5 00
1½ ft.	per 100, \$75..	1 25	8 50
2 ft.		1 50	13 50
2½ ft.		2 50	23 50
3 ft. Specimens.		6 00	57 50
3½ ft. Specimens.		7 50	70 00
4 to 4½ ft. Specimens.		\$10 to 50	00
5 to 6½ ft. Specimens.		\$50 to 150	00

Pyramid-shaped, some of which have been allowed to lose the usual narrow form and are extra heavy at the bottom.

	Each	10
2½ ft.	\$3 50	\$30 00
3 ft.	4 50	40 00
3½ ft.	6 00	55 00
4 to 4½ ft.	7 50	70 00
5 to 8 ft. Specimens.	\$15 to 75	00

Globe-shaped describes the form of these plants.

	Each	10
18 to 20 in.	\$2 50	\$23 50
20 to 22 in.	3 50	33 50
30 in.	4 50	43 50

BOX BUSH, continued

Standards, trained on a single stem or trunk to varying heights, and then into a close, round head or ball of dark green; especially pretty in pots or tubs.

	Each	10
1 ft. stems, 12 to 15 in. heads.....	\$2 00	\$18 50
2 ft. stems, 15 to 18 in. heads.....	3 00	28 50
2 ft. stems, 18 to 20 in. heads.....	4 00	37 50
2 ft. stems, 22 to 26 in. heads.....	\$5 to 7	50
2½ ft. stems, 28 to 32 in. heads.....	\$7.50 to 25	00



Standard Box Bush.
Note tremendous ball of fibrous roots.

Japanese Box Bush *Buxus japonica*, var. *Fortunei*

The leaves of this variety are broader and thicker, giving the plant a slightly bolder scale and texture, otherwise resembling the above varieties. These and many other of the following valuable varieties are little known.

	Each	10
3½ to 4 ft.....	\$7.50 to \$15	00
4½ to 5 ft.....	\$20 to 25	00

Golden Japanese Box *Buxus japonica*, var. *aurea*

Suffused in spring with the warm yellow-green of the new growth, which is held until fall.

	Each	10
12 to 15 in.....	\$1 00	\$9 00
15 to 18 in.....	1 50	13 50
1½ ft.....	1 75	16 50
2 ft.....	2 50	22 50
2½ ft.....	3 50	33 50
3 to 4 ft.....	\$7.50 to 10	00

Round-leaved Japanese Box *Buxus japonica*, var. *rotundifolia*

Particularly rich dark green, broad leaves; to be highly recommended for effects where a little bolder scale is required than ordinary Box will give.

	Each	10
2 ft.....	\$2 50	\$23 50
2½ ft.....	3 50	32 50
3 ft. Bush shape.....	5 00	48 50
4 ft.....	10 00	
5 to 7½ ft. Heavy pyramids.....	\$10 to 75	00

Blue Round-leaved Japanese Box *Buxus japonica*, var. *rotundifolia glauca*

With bluish green foliage of heavy texture; slow growing, but rich and rare.

	Each	10
1½ ft.....	\$1 50	

Box Bush *Buxus sempervirens* varieties

The following varieties are distinctive for their interesting habit of growth, or form of foliage, and so are worthy of consideration where effects a little out of the ordinary are desired.

These two forms are of rather open growth, except when closely trimmed.

	Each	10
Decussata		
3½ to 4½ ft.....	\$7.50 to \$12	50
Handsworthii		
2½ ft.....	2 50	\$23 50
3 ft.....	3 50	32 50
4 to 6 ft.....	\$5 to 15	00

Willow-leaved Box Bush *Buxus sempervirens*, var. *salicifolia*

Narrower leaves of a rather warmer green than ordinary Box Bush.

	Each	10
2½ ft.....	\$3 50	\$33 50
3 ft.....	5 00	48 50
3½ ft.....	6 00	55 00



Box Tree

Myrtle-leaved Box Bush

Buxus sempervirens, var. *myrtifolia*

Close-growing, very dark green leaves.

	Each	10
2 ft.....	\$2 00	\$18 50
2½ ft.....	4 50	42 50
3 to 5 ft.....	\$6 to 25 00	

Golden-tipped Box

Buxus sempervirens, var. *angustifolia variegata*

Pretty, golden variegation. This type is of free open growth, and can be used to advantage in mass plantings with the smaller-growing Evergreens.

	Each	10
4 to 4½ ft. Specimens.....	\$7 50	\$70 00
5 to 6 ft. Specimens.....	\$10 to 15 00	

Silver-tipped Box

Buxus sempervirens, var. *argentea marginata*

Tipped with silver, otherwise similar to type.

	Each	10
1½ to 2 ft.....	\$1 50	\$13 50
3 ft.....	4 50	42 50
3½ to 5 ft.....	\$7.50 to 15 00	

Box Tree

Buxus sempervirens, var. *arborescens*

The larger sizes which we offer have already begun to take on the loose, graceful, natural habit of this variety; tree grows to a height of 15 or 20 feet.

	Each	10
2 to 2½ ft.....	\$3 00	\$28 50
2½ to 3 ft.....	3 50	32 50
3½ to 4½ ft.....	\$6 to 12 50	

Dwarf Box

Buxus sempervirens, var. *suffruticosa*

The smaller sizes are the plants *par excellence* for edging of flower-beds or for parterres; the larger plants are useful as small dots of green in garden designs.

	Each	10	100	1,000
3 to 4 in....		\$0 75	\$5 00	\$40 00
4 to 5 in....	\$0 25	1 50	7 50	50 00
5 to 6 in....	35	2 00	10 00	75 00
6 to 8 in....	50	3 50	12 50	90 00
8 to 10 in....	75	5 00	35 00	
18 in. globe-shaped bushes...	3 50	35 00		
20 in. globe-shaped bushes...	5 00	45 00		

Clipping Boxwood

When Boxwood is trained to various shapes or is used in hedges, it should be clipped in the spring just before the buds of the new growth start, so as to produce a close compact surface. In the case of the Dwarf Box very little trimming is necessary on account of its naturally slow growth. In any case, trimming should not cut back to the old wood.



Box-edging surrounding garden beds



In midwinter the effect in Evergreen planting lends warmth and cheerfulness

Evergreens for Informal Plantings Conifers

THE American habit of life and thought, the architectural style of our houses and the amplitude of our suburban and country life has had a tendency to make us lean more easily to informal than formal arrangements of planting, and more and more we appreciate the charm and pleasure that is given by a strong admixture of Evergreens in the planting about our homes. No matter how attractive the coloring or how pleasant the promise that bare twigs and branches hold for spring, still the warmth and cheer expressed by Evergreens during the winter months is always most grateful. Although their attractiveness is just as effective under the hot sun of summer or in the fall when the beauty of deciduous shrubs is in their falling leaves, still we think of the Evergreens in the following pages especially as cheerful winter neighbors.

CONIFERS • SMALL-LEAVED EVERGREENS

These varieties, together with many of the compact-growing forms—especially the tall ones that we have listed under “Evergreens for Formal Effects” (see page 29), and those which come under the category of “Flowering Broad-leaved Evergreens” (see page 41)—comprise a group of plants which are unequalled as a source of pleasure and for effectiveness the year round. For planting about the base of the house; for borders or masses of ever-changing interest from season to season; for use in rock-gardens, which so often are lonesome in winter if dependence is placed entirely upon perennials; or for specific uses, as Evergreen gardens or Japanese effects, our Evergreens offer a wide variety for your selection. In growing these plants, we have adhered to a policy of “quality above all.”



The informal planting of Evergreens successfully softens the base-line of the house and terrace

TREES OF MEDIUM HEIGHT

Thread-branched Oriental Arborvitæ *Biota orientalis*, var. *filiformis*

Slender, drooping branches, light green foliage, bushy, hardy.

	Each	10
3 to 3½ ft.....	\$2 50	\$22 50
4 to 4½ ft.....	4 00	37 50

Cedar of Lebanon

Cedrus libani

Wide-spreading tree of dark green foliage; picturesque in the extreme. Somewhat tender north of the latitude of New York.

	Each	10
2 to 2½ ft.....	\$2 50	\$22 50
3 to 3½ ft.....	3 50	32 50

Japanese Cedar

Cryptomeria japonica

A forest tree in Japan, here a pyramidal tree of decidedly Japanese appearance and medium height. Not hardy north of Long Island.

	Each	10
3 to 4 ft.....	\$3 00	\$28 50
4 to 5 ft.....	4 00	38 50
6 to 7 ft.....	\$5 to 10 00	



Cedar of Lebanon

Japanese Temple Cedar

Cryptomeria japonica, var. *dacrydioides*

	Each	
4 to 5 ft.....	\$4 00	
6 to 7 ft.....	7 50	

Upright Chinese Juniper

Juniperus chinensis, var. *femina* (Reevesii)

A shrubby form of rather loose conical appearance, growing into a small- to medium-sized tree. Its habit lends itself readily to mixed planting.

	Each	10
2 to 2½ ft.....	\$2 00	\$18 50
3 to 3½ ft.....	3 00	27 50
4 to 4½ ft.....	4 00	37 50
6 to 8 ft.....	\$7.50 to 10 00	

Pfitzer's Juniper

Juniperus chinensis, var. *Pfitzeriana*

A graceful, broad, pyramidal Evergreen with sweeping fronds of gray-green foliage making in time a distinctive, beautiful tree. Our larger sizes are taking on their pleasing habit not usually seen in this new introduction.

	Each	10
18 to 20 in.....	\$2 00	\$17 50
22 to 24 in.....	2 50	20 00
2½ to 3 ft.....	4 00	37 50
3½ to 4 ft.....	4 50	42 50
4 to 4½ ft.....	5 00	48 50

Pendulous Red Cedar

Juniperus virginiana, var. *pendula*

The slender, pendulous branches create a very striking effect.

	Each	10
5 to 5½ ft.....	\$4 00	\$37 50
6 to 12 ft.....	\$6 to 15	00

Plume-tipped Red Cedar

Juniperus virginiana, var. *plumosa*

Pleasing, feathery appearance.

	Each	10
2½ to 3 ft.....	\$2 50	\$22 50
4½ to 5 ft.....	4 00	37 50

Tall Japanese Juniper

Juniperus rigida

Like many other natives of Japan, this tree possesses great individual merit as a graceful, hardy small tree or large shrub with yellowish green foliage.

12 to 15 ft.....	Each	\$20 to \$30	00
------------------	------	--------------	----

Gregory's Spruce

Picea excelsa, var. *Gregoryana*

A dense-growing, conical-shaped tree.

2 ft.....	Each	10
	\$3 00	\$28 50

Weeping Norway Spruce

Picea excelsa, var. *inverta*

An interesting form in which the branches hang almost perpendicularly; dark green needles.

8 to 14 ft.....	Each	\$7.50 to 20	00
-----------------	------	--------------	----

Weeping Colorado Blue Spruce

Picea pungens, var. *pendula*

Rare and interesting in form and color.

3 to 5 ft. Specimens.....	Each	\$5 to \$10	00
---------------------------	------	-------------	----

Oriental Yew

Podocarpus koraiana

An upright shrubby tree with shining, dark green foliage.

2 to 2½ ft.....	Each	10
	\$2 50	\$22 50

English Yew

Taxus baccata

It is unfortunate that all the varieties of this plant so universally used in England for hedges and in clipped forms are not hardy north of New York, as nothing is more impressive than its beautiful black-green color in the landscape; it should be planted in the North in rather protected situations. Many of the plants catalogued below are especially large and fine and will at once lend character to any place in which they are planted. The varieties are all interesting.

	Each	10
2 to 2½ ft.....	\$2 50	\$23 50
3 to 3½ ft.....	3 50	
4 to 4½ ft.....	7 50	
5 to 6 ft.....	\$10 to 15	00



English Yew

Elegant English Yew*Taxus baccata*, var. *elegantissima*Hardy much farther north than *T. baccata*. Of close dense growth; rich yellow coloring, bronzing in the winter.

	Each	
2 to 2½ ft.....	\$2.50	\$3 50
3 to 4 ft.....	\$5	10 00
4½ to 5 ft. Specimens.....	\$12.50	20 00

Dovaston's Yew*Taxus baccata*, var. *Dovastonii*In hardiness equal to *T. baccata*, in form loose and spreading, the branches pendulous at the tips.

	Each	
5 to 6 ft.....	\$7.50	to \$10 00

Dovaston's Golden Yew*Taxus baccata*, var. *Dovastonii aurea*

The hardiness and form are equal to the above but the foliage is flushed with golden yellow.

	Each	
4 to 10 ft. Specimens.....	\$7.50	to \$50 00

Erect English Yew*Taxus baccata*, var. *erecta*

Rather formal in outline and hardy as far north as Long Island.

	Each	10
2½ to 3 ft.....	\$2 50	\$22 50
3 to 3½ ft.....	3 50	32 50
3½ to 5 ft.	\$5 to 15	00

Erect Golden English Yew*Taxus baccata*, var. *erecta aurea*

A golden form of the above.

	Each	10
1½ to 2 ft.....	\$2 00	\$18 50
2 to 2½ ft.....	2 50	
3 to 4 ft.....	\$4 to 7	50

Washington's Golden English Yew*Taxus baccata*, var. *Washingtonii aurea*

Of unquestioned hardiness, a beautiful Yew for informal planting or may be trimmed to broad, formal shapes.

	Each	
2½ ft.....	\$3 50	\$3 50
3 to 3½ ft.....	\$5 to 7	50
4 to 5 ft. Specimens.....	\$10 to 15	00

Ram's-Horn Yew*Taxus baccata*, var. *gracilis pendula*

Also of perfect hardiness, one of the best Yews.

	Each	
3 to 4 ft.....	\$3.50	to \$5 00
4 to 5 ft.....	\$7.50	to 10 00
6 to 7 ft. Specimens.....	\$15	to 20 00
8 to 9 ft. Specimens.....	\$25	to 35 00



Japanese Yew

Clustered Japanese Yew*Taxus cuspidata*, var. *capitata*

Distinctly Japanese in effect; of free-growing, open habit; with warm green needles; a tree of the highest merit, and of great hardiness, standing New England climate in almost any soil or situation.

	Each	
12 to 15 in.....	\$1 50	\$13 50
1½ ft.....	2 50	23 50
2 to 2½ ft.....	\$3 to 5	00



Japanese Yew

Japanese Yew

Taxus cuspidata

Combining the recommendations of absolute hardiness, rich dark green color, and adaptability to a wide variety of soils, the Japanese Yew is one of the most valuable plants. Its natural habit of growth is that of a rather open-branched free-growing bush attaining in years a height of 10 feet or more and of greater breadth. In early fall bright red berries appear prettily clustered in the dark green foliage. We recommend its use in groups or as specimen plants in formal locations, when it may be clipped. It is also most effective in combination with other Evergreens.

	Each	10
1½ ft.....	\$2 50	\$23 50
2 ft.....	3 50	32 50
2½ ft.....	5 00	
3 ft.....	7 50	

Small-leaved Hemlock

Tsuga canadensis, var. gracilis

A slender, graceful form of American Hemlock and much smaller.

	Each	10
6 to 7 ft.....	\$7 50	\$65 00

Sargent's Weeping Hemlock

Tsuga canadensis, var. Sargentii pendula

Makes a low, broad, small tree with weeping branches.

	Each	10
2 ft.....	\$2 50	\$23 50
4 to 6 ft.....	\$10 to 15 00	



Sargent's Weeping Hemlock. In the background is a fine example of a thick Norway Spruce hedge

NO CHARGE FOR PACKING



Group of Savins, producing a very naturalesque effect at the base of taller planting

LOW-GROWING AND SPREADING PLANTS

Junipers

Juniperus

These plants, better than any others, endure the trying conditions of sandy soil and drought and so are unusually adapted to planting in rocky places. Many an outcrop of ledge has been blasted away at great expense and an unsatisfactory lawn on shallow soil created when the natural ledge might have been made a thing of beauty and a pretty feature of the place if there had been planted in soil-pockets some of the following varieties, together with Cedars and such flowering rock-plants as Columbine and Stonecrop.

Canadian Juniper

Juniperus canadensis

Silvery tinted green foliage; very close and spreading. For ground-cover or rock-planting.

	Each	10
12 to 15 in. spread.....	\$1 00	\$9 00
15 to 18 in. spread.....	1 50	12 50
18 to 24 in. spread.....	2 00	17 50

Douglas' Golden Juniper

Juniperus canadensis, var. *aurea*; syn., *Douglasii*

Bronzy yellow in winter; the new growth in spring is a bright golden green.

	Each	10
12 to 15 in. spread.....	\$1 00	\$9 00
15 to 18 in. spread.....	1 50	12 50
18 to 24 in. spread. Heavy.....	2 00	15 00

Purple-tinted Juniper

Juniperus canadensis, var. *plumosa*

Early in the fall a rosy shade of purple appears, becoming a deeper shade as cold weather increases; a very interesting color against the gray of rocks.

	Each	10
15 in.....	\$2 00	\$18 50
18 to 24 in.....	3 00	25 00

Dwarf Chinese Juniper

Juniperus chinensis, var. *virginalis*

Very dwarf; an unusual, interesting, little plant, desirable for park work.

	Each	10
1 ft.....	\$1 50	\$13 50

Ground Savin

Juniperus sabina

Most picturesque in its growth, especially on hillsides or among rocks; like a prostrate shrub in habit, and useful for all low plantings. The foliage is deep green and unchanging in its color.



Tamarisk-leaved Savin

	Each	10
15 to 18 in.	\$1 00	\$9 00
18 to 24 in.	1 25	10 00
2 to 2½ ft.	2 50	23 50

Tamarisk-leaved Savin

Juniperus sabina, var. *tamariscifolia*

Its gray-green, clean-looking foliage and very prostrate growth are attractive alike in summer and winter. May well be used as a low plant for the front of Evergreen borders.

	Each	10
10 to 12 in. x 12 to 15 in. spread.	\$1 25	\$10 00
12 to 15 in. x 15 to 18 in. spread.	1 75	15 00
15 to 18 in. x 18 to 24 in. spread.	2 00	18 50
2 to 2½ ft. spread.	2 50	23 50
2½ to 3 ft. spread.	3 50	28 50

Japanese Trailing Juniper

Juniperus recurva, var. *squamata*

One of the most attractive of the low-growing Junipers, with its long, trailing branches covered with numerous short branchlets of glaucous green foliage; admirably adapted for naturalistic rock planting.

	Each	10
8 to 10 in. x 12 to 15 in. spread.	\$1 50	\$12 50
8 to 10 in. x 15 to 18 in. spread.	1 75	16 50
12 to 15 in. x 18 to 24 in.	2 00	18 50
15 to 18 in. x 36 to 48 in. Specimens.	3 50	32 50



Japanese Trailing Juniper

Spreading Virginia Cedar

Juniperus virginiana, var. *Kosteri*

A very pretty spreading plant with foliage nearly like the Red Cedar.

	Each	10
2 to 2½ ft. x 2 to 2½ ft.	\$2 50	\$22 50
2 to 2½ ft. x 3 to 3½ ft.	3 00	28 50

Low Japanese Juniper

Juniperus japonica

Rich green foliage; attractive low-growing plant for Evergreen borders.

	Each	10
2 to 2½ ft.	\$3 50	\$32 50

Golden Japanese Juniper

Juniperus japonica, var. *aurea*

Golden form of the above, changing from golden yellow in spring to warm golden green later in the season.

	Each	10
2½ to 3 ft.	\$3 00	\$28 50
4 to 4½ ft.	5 00	45 00
5 to 6 ft.	10 00	

Dwarf Golden Japanese Juniper *Juniperus japonica*, var. *nana aurea*

Very dwarf, makes a warm bright spot among other Evergreens.

	Each	10
15 to 18 in. broad.	\$2 00	\$18 50

Mountain Pine

Pinus montana

A sturdy-looking, shrubby Pine, a few feet high when mature; its upright twigs are clothed with bright green needles. Very appropriate for rock-planting.

	Each	10
2 ft.....	\$2 00	\$18 50



Dwarf Mountain Pine

Dwarf Mountain Pine

Pinus mughus

A very low, spreading, handsome Evergreen with upright branches, dark green needles, and extremely hardy. Invaluable for planting on rocky slopes where it grows happily, or in the border, or grouped with other Evergreens in base-line plantings.

	Each	10
12 to 15 in....	\$1 00	\$9 00
15 to 18 in....	1 50	12 50
18 to 20 in....	2 00	17 50
20 to 24 in....	2 50	22 50
26 to 30 in....	3 50	32 50

Dwarf English Yew

Taxus baccata, var. *adpressa*

The dark green foliage of this variety and the one following commend them highly as low plants for plantings of mixed Evergreens.

	Each	10
1½ ft.....	\$2 00	\$18 50
2 ft.....	2 75	25 00
2½ ft.....	3 50	32 50

Spreading English Yew

Taxus baccata, var. *repandens*

One of the most attractive low Evergreens. Very slow-growing; rich in appearance; almost a black-green. Very hardy.

	Each	10
10 to 12 in.	\$1 50	\$12 50
12 to 15 in.....	2 00	18 50
18 to 24 in.....	3 50	32 50
2 to 3 ft. spread.....	\$3.50 to	5 00

Canadian Yew

Taxus canadensis

Very hardy and can be used in situations where the English varieties are tender, and with pleasing effect. The dark green foliage has a bronze tinge in winter.

	Each	10
12 in.....	\$1 00	\$8 50
15 in.....	1 25	10 00
18 in.....	1 50	13 50

Golden Canadian Yew

Taxus canadensis, var. *aurea*

Will add a pleasing, warm note in dark corners; perfectly hardy.

	Each
2½ to 3 ft. Specimens.....	\$5 to \$10 00

Short-leaved Japanese Yew

Taxus cuspidata, var. *brevifolia*

Of the many plants, characteristically Japanese in appearance, this artistic plant is conspicuous with its irregular branches clothed with short, very dark green needles. Slow-growing, perfectly hardy, and highly recommended.

	Each	10
12 to 15 in.....	\$2 00	\$18 50
1½ ft.....	2 50	23 50
2 ft.....	3 50	32 50
2½ ft. Specimens	\$5 to	7 50



Flowering Broad-leaved Evergreens

WHEN we stop to consider that "winter" in the North really means about five-twelfths of the year, the value of these plants with the mystic charm of their broad, lustrous leaves to relieve the bleakness and monotony of our grounds during this season is borne in upon us. Coupled with this aspect, we must also remember that the flowering varieties of this class of plants, like the Rhododendrons and Azaleas, produce the most gorgeous and sumptuous effects in spring and early summer months; while others, like the Japanese Holly, Euonymus and Evergreen Thorns, are equally valuable in the fall and winter for their showy berries. Then, too, these plants form pleasing combinations with other early spring-blooming plants which flower before the leaves are fully developed, as the Flowering Dogwood, Red-Bud, Magnolias, Azaleas, Japanese Witch Hazel, and many others.

In the planting of the Broad-leaved Evergreens a wide range of effects may be produced. The lovely Japanese Evergreen Azalea (*Azalea amana*), its delicate spreading branches covered in early spring with deep claret-colored blossoms, brightens the shady woods' walk or is just as welcome at the front of high shrubbery or in masses against groups of tall Evergreen trees. Combinations of these flowering Evergreens with Evergreens of upright habit are always pleasing, for their irregularity of form relieves any appearance of stiffness and serves to bind a planting together into pleasing unity.

For many years we have paid especial attention to the growing of this class of plants and the stock which we offer represents the most meritorious sorts for American conditions; the plants have especially well-developed root-systems and the tops are exceptionally wide and spreading in proportion to the height.



Field of Rhododendrons wintering in the ice and snow at Andorra

Hybrid Rhododendrons

In the buying of these plants, perhaps more than any others, the unwary purchaser is liable to encounter the pitfall of freshly imported plants which in a very favorable season may compare with American-grown stock. In these foreign-grown plants the death-rate will be high for four or five years, completely offsetting any seeming economy there may have been in their first cost, and they will be a source of constant dissatisfaction and expense. Our plants are grown here at Andorra for the American climate, and are broad, vigorous, acclimated plants, well-budded, lifting with a wonderful ball of fibrous roots.

We have catalogued our stock of over 30,000 plants in the following list in groups of colors, according to pages 44, 45, and 46, as an aid to you in devising pleasing color combinations. We especially call your attention to the large sizes offered, which when planted with the smaller ones, relieve the appearance of flatness and monotony so frequently distasteful in beds of Rhododendrons. To overcome the objection sometimes raised against the garish colors of some of the old sorts, we have made a discriminating choice of colors that are clear and bright and free from the objectionable magenta shades displeasing to some.

Rhododendrons will not grow happily in a limestone soil and if this condition exists it must be rectified by the use of peat or leaf-mold. A heavy mulch of leaves should be used to cover the beds and remain there permanently, adding another coating each fall; this keeps the roots cool and moist and supplies the needed humic acid. In exposed situations in winter a windbreak of some simple sort should be erected to break the full force of inclement winds.



The blooming of the Rhododendrons in late spring is a sight never to be forgotten, and their winter beauty of foliage adds a cheery touch to the landscape.

The Culture of Rhododendrons

Growing under natural conditions in the mountains, our native Rhododendrons thrive in an atmosphere of cool forest-fresh air surcharged with moisture; and in the British Isles, where the hybrid varieties display their gorgeous colors most sumptuously, we find again a climate that is prevailingly moist and where the nights are usually cool. If we would attain the greatest success with these wonderful plants, than which nothing is more beautiful in blossom, and which during all the seasons of the year possess an infinite charm of rich green foliage, we should bear the following points in mind:

Rhododendrons thrive best in masses, the shade and protection of each plant benefiting the others. The groups should be arranged so as to have natural or artificial protection from the prevailing inclement winds of winter and early spring. Most essential of all, remembering that the Rhododendron is a surface-rooted plant, keep the surface of the ground under the plants thickly mulched with rotted leaves or forest mold to sufficient depth to keep the ground still cool and moist during the hottest summer weather. Give the beds thorough preparation by trenching and by the addition of well-rotted cow manure and leaf-mold, and plant our acclimated American-grown plants.

HYBRID RHODODENDRONS, *continued*

WHITE		
Album.	Each	10
2 to 2½ ft.....	\$2 50	\$23 50
3 to 5 ft.....	\$5 to	12 50
Boule de Neige.		
15 to 18 in.....	1 75	16 50
20 to 24 in.....	2 50	23 50
26 to 28 in.....	3 50	32 50
Catawbiense, var. alba.		
1½ to 2 ft.....	1 50	13 50
2 ft.....	2 00	18 50
2½ ft.....	2 50	22 50
Luciferum.		
2 ft.....	2 00	18 50
2½ ft.....	2 50	23 50
Mad. Carvalho.		
2 ft.....	2 00	18 50
3 to 4 ft.....	\$5 to	7 50
Mad. Masson.		
1½ to 2 ft.....	2 25	20 00
2½ ft.....	3 50	33 50
3 ft.....	5 00	
Mrs. John Clutton.		
1½ ft.....	1 50	13 50
2 ft.....	2 00	18 50
2½ ft.....	3 50	33 50

BLUSH

Album elegans. Blush-white.		
1½ to 2 ft.....	1 75	15 00
2 to 2½ ft.....	2 25	20 00
2½ to 3 ft.....	3 50	32 50
3½ ft. Specimens.....	5 00	45 00

4- to 5-ft. specimens can be supplied in limited quantity.

Album grandiflorum. Blush-white.	Each	10
2 to 2½ ft.....	\$2 25	\$20 00
2½ to 3½ ft.....	\$3 to	5 00
Candidissimum.		
1½ ft.....	1 75	15 00
2 ft.....	2 00	17 50
2½ ft.....	3 50	32 50
3 ft.....	\$5 to	7 50
Delicatissimum.		
1½ ft.....	1 75	15 00
2 ft.....	2 25	20 00
2½ ft.....	3 00	28 50
3 to 3½ ft.....	\$3.50 to	5 00
Lady Gray Egerton. Blush-white.		
2 ft.....	2 50	23 50
2½ ft.....	3 50	32 50
Parsons' gloriosum. Blush.		
2 ft.....	1 50	13 50
2½ ft.....	2 50	23 50
3 to 5 ft.....	\$5 to	10 00

PINK

Amphion. Rose-pink.		
1½ ft.....	2 50	23 50
2 ft.....	3 50	32 50
Ignatius Sargent. Deep pink.		
15 to 18 in.....	2 00	18 50
2 ft.....	2 50	23 50
Roseum elegans. (True.)		
Clear pink.		
1½ ft.....	2 00	18 50
2 ft.....	2 50	23 50
2½ ft.....	3 50	32 50
Roseum luteum. Pink.		
2 ft.....	2 50	23 50
2½ ft.....	3 50	33 50
Parsons' grandiflorum rubrum.		
Deep pink.		
1½ ft.....	1 50	13 50
2 ft.....	2 00	18 50
2½ ft.....	2 50	23 50
3 to 3½ ft.....	\$5 to	10 00

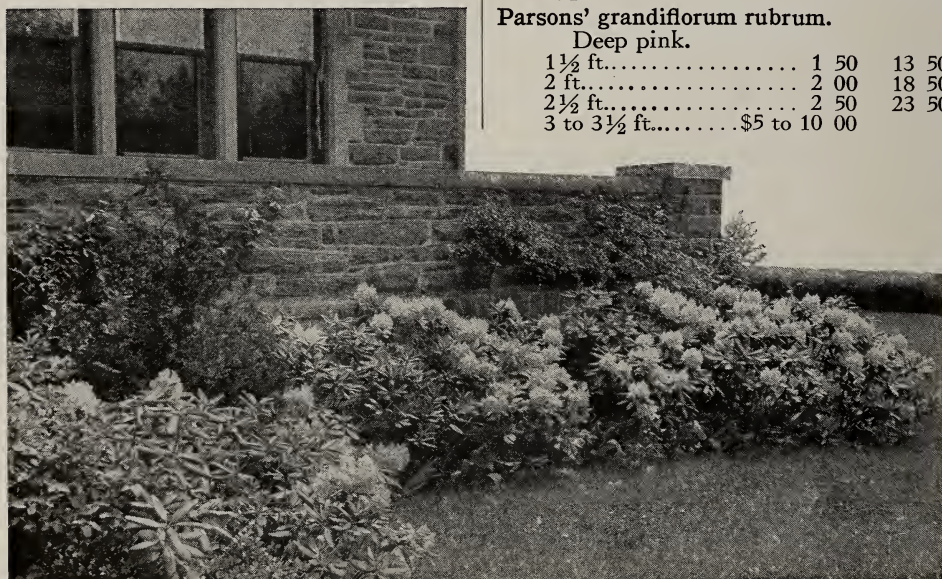

An effective planting of Rhododendrons and other Evergreens about the base of the house

HYBRID RHODODENDRONS, continued

CRIMSON

Abraham Lincoln. Rosy crimson.	Each	10	
1½ to 2 ft.....	\$1 75	\$15 00	
2 to 2½ ft.....	2 25	20 00	
2½ to 3 ft.....	\$3.50 to	5 00	
Blandyanum. Rosy crimson.			
2 ft.....	2 25	20 00	
2½ to 3 ft.....	\$3.50 to	7 50	
3½ to 4 ft. Specimens.		\$10 to	15 00
C. S. Sargent. Crimson.			
24 in.....	2 50	23 50	
2½ ft.....	3 50	33 50	
Daisy Rand. Deep crimson.			
1½ ft.....	2 50	23 50	
F. D. Godman. Crimson.			
2 ft.....	2 50	23 50	
2½ to 3 ft.....	\$3.50 to	5 00	
Giganteum. Rosy crimson.			
1½ ft.....	1 75	15 00	
2½ ft.....	2 50	23 50	
3 ft.....	5 00	47 50	
H. H. Hunnewell. Dark crimson.			
18 in.....	2 00	17 50	
2 ft.....	2 50	23 50	
2½ ft.....	3 50	32 50	
3 ft.....	7 50	60 00	
H. W. Sargent. Crimson.			
2 ft.....	2 50	22 50	
2½ ft.....	3 50	32 50	

J. R. Trumpy. Rosy crimson. Each	10	
1½ ft.....	\$2 50	\$23 50
2 ft.....	3 00	28 50
Mrs. Milner. Crimson.		
2 ft.....	2 50	23 50
2½ ft.....	3 50	33 50
3 ft.....	\$5 to	7 50
President Lincoln. Crimson.		
2 ft.....	2 50	22 50
2½ ft.....	3 50	32 50
3 to 3½ ft.....	\$5 to	10 00

SCARLET

Alex. Dancer. Light scarlet.		
2 to 2½ ft.....	3 50	32 50
Atrosanguineum. Dark scarlet.		
18 to 24 in.....	2 50	23 50
2½ ft.....	3 50	32 50
Charles Dickens. Scarlet.		
2 ft.....	2 50	23 50
2½ to 4 ft.....	\$3.50 to	10 00
Edward S. Rand. Rich scarlet.		
2 ft.....	2 50	23 50
General Grant. Rosy scarlet.		
2 ft.....	2 00	18 50
2½ ft.....	2 50	23 50
3 to 3½ ft.....	\$5 to	7 50
J. Marshall Brooks. Scarlet.		
2 ft.....	2 50	23 50
2½ ft.....	3 50	32 50
Lady Clermont. Rosy scarlet.		
3 to 3½ ft.....	\$5 to	7 50



After the gorgeous blooms have faded, the mass of the rich green foliage of Rhododendrons through the rest of the year is always effective

NO CHARGE FOR PACKING



Rhododendrons may be massed at the edge of a wood with charming effect, the long afternoon shadows accentuating the myriad of shades and tints

HYBRID RHODODENDRONS, continued

RED			
Anna Parsons. Red.	Each	10	
2 to 2½ ft.....	\$2 50	\$23 50	
Charles Bagley. Bright red.			
1½ to 2 ft.....	2 00	17 50	
2 ft.....	2 50	23 50	
2½ to 3 ft.....	\$3.50 to 5 00		
Hannah Felix. Light red.			
2 ft.....	2 50	23 50	
2½ ft.....	3 50	32 50	
Kettledrum. Deep red.			
18 in.....	2 50	23 50	
24 in.....	3 50	32 50	
2½ to 3 ft.....	\$5 to 7 50		
CARMINE			
Henry Probasco.			
1½ ft.....	2 00	18 50	
ROSE			
John Spencer. 2½ ft.....	3 00	27 50	
3 to 4½ ft.....	\$5 to 10 00		
Lady Armstrong. 1½ ft. ...	1 75	16 50	
2 ft.....	2 25	20 00	
2½ ft.....	3 00	28 50	
3 ft.....	\$3 to 7 50		
Roseum elegans. 1½ ft.....	1 50	13 50	
2 ft.....	2 25	20 00	
2½ ft.....	3 50	32 50	
3 to 5 ft. Spec..	\$7.50 to 25 00		
Roseum superbum. 2 ft.....	2 00	18 50	
2½ ft.....	3 50	32 50	
3 to 4 ft.....	\$5 to 10 00		
ROSE-LILAC			
Catawbiense.	Each	10	100
1½ to 2 ft.....	\$1 50	\$13 50	\$125 00
2 ft.....	2 00	18 50	150 00
2½ ft.....	2 50	22 50	200 00
3 to 4 ft. Specimens.....	\$3.50 to 10 00		
EVERESTIANUM			
Everestianum.	Each	10	
15 to 18 in.....	\$1 75	\$15 00	
18 to 20 in.....	2 00	18 50	
20 to 24 in.....	2 50	22 50	
2½ ft.....	3 50	32 50	
3 to 3½ ft. Heavy.	\$5 to 10 00		
Mrs. H. Ingersoll. 1½ ft..	1 75	16 50	
2 ft.....	2 50	23 50	
LILAC AND LAVENDER			
Herbert Parsons. Lilac.			
2 ft.....	2 50	23 50	
Kissena. Lavender.			
1½ ft.....	2 50	23 50	
PURPLE			
Lee's. Dark purple. 2 ft..	2 00	18 50	
2½ ft.....	2 50	23 50	
Purpureum crispum. Purple crimped.			
1½ ft.....	1 50	13 50	
2 ft.....	2 50	22 50	
2½ to 3 ft.	\$5.00 to 10 00		
Purpureum elegans. Purple.			
2 ft.....	2 00	18 50	
2½ ft.....	3 50	32 50	
3 to 4 ft.....	\$7.50 to 10 00		
Purpureum grandiflorum. Purple.			
3 to 4 ft.....	\$7.50 to 10 00		
ODD COLORS			
Caractacus. Purple-crimson.			
1½ ft.....	1 75	15 00	
2 ft.....	2 25	20 00	
2½ to 3 ft. Specimens..	\$3.50 to 7 50		
Old Port. Plum. 15 to 18 in..	1 50	13 50	
2 ft.....	2 50	23 50	
3 to 4 ft.....	\$5 to 10 00		
Sefton. Dark maroon.			
1½ ft.....	2 00	18 50	
2 ft.....	2 50	23 50	
2½ ft.....	3 50	32 50	

Catawban Rhododendron

Rhododendron catawbiense

A native Rhododendron of the southern Alleghany Mountains, and the parent-plant from which the many-hued hybrids listed on preceding pages were originated, and which they resemble in every detail of habit of growth. The color of the large trusses of bloom which it bears in late spring are a pleasing soft rose-lilac.

Where extensive plantings are contemplated, as in a wood, their variety serves as an admirable basework for the vari-colored hybrids; it also possesses the very valuable quality of great hardiness. For planting as far north as the New England States it cannot be too highly recommended. It is in every way a pleasing variety with which many are all too unfamiliar.

	Each	10	100
1½ to 2 ft.....	\$1 50	\$13 50	\$125 00
2 ft.....	2 00	18 50	150 00
2½ ft.....	2 50	22 50	200 00
3 to 4 ft. Specimens.....	\$5 to 15 00		

Great Laurel

Rhododendron maximum

Hardy as far north as Canada, this native of the Alleghanies is a valuable species for extensive plantings, through which some of the brighter and more profuse flowering sorts may be interspersed to great advantage. The flowers are rosy white to white in late June or July, and the leaves are large and rather long and narrow.

The plants offered below are clumps, which we have grown on firm collected plants in our Nurseries, and are superior to those freshly collected from the woods as they have established a good ball of fibrous roots which insures their success.

	Each	10
2 to 2½ ft. Nursery-grown.....	\$2 00	\$17 50
2½ to 3 ft. Nursery-grown.....	2 50	22 50
3 to 3½ ft. Nursery-grown.....	3 00	28 50
3½ to 4 ft. Nursery-grown.....	3 50	33 50
4 to 5 ft. Nursery-grown.....	5 00	48 50

Great Pink Laurel

Rhododendron maximum, var. *roseum*

Flowers pink; very attractive.

	Each	10
2 ft.....	\$2 50	\$22 50

COLLECTED PLANTS OF RHODODENDRON MAXIMUM

Where very large plantings are contemplated, we can make attractive quotations for plants in carload lots, shipped direct from our collecting-fields in the mountains, in sizes ranging from 2 to 6 feet in height. Prices upon application.



Rhododendron catawbiense



Rhododendron maximum

Dwarf Rhododendrons, or Alpine Roses

Growing eventually to a height of only a few feet, these charming slow-growing little plants are covered in May and June with a profusion of blossoms in delicate shades of pink, while the foliage of all these varieties is especially interesting in coloring in the winter.

These pretty-flowered plants are a much-prized addition to the rockery. In groups, combined with the larger species of Rhododendrons, Azaleas, or other Evergreens, they are most effective.

Rhododendron hammondii. Blush-pink flowers; dark green leaves.	Each	
2½ to 3 ft.....	\$5	00
R. hirsutum. A pretty plant from the Alps; pink blooms in June and July.	Each	10
10 to 12 in.....	\$1 50	\$13 50
R. imbricatum. Fine for rock planting; small black-green leaves; violet-purple blooms.		
15 to 18 in.....	2 00	17 50
R. multiflorum. Low-growing, dense plant; very profuse pink bloom.		
18 in.....	2 00	18 50
R. myrtifolium. Handsome, small, myrtle-green foliage; pink flowers.		
18 in.....	2 00	18 50
R. odoratum. Strong-growing but dwarf; an abundance of small, pink, fragrant flowers in June.		
24 in.....	2 50	20 00
R. punctatum. Pale rose-colored flowers prettily dotted with green in the throats of the bloom; early bloomer; loose growing.		
12 to 15 in.....	1 50	13 50
18 in.....	2 50	20 00
R. wilsonianum. Very dark pink flowers; low and bushy in habit.		
12 to 15 in.....	1 50	13 50
15 to 18 in.....	2 50	23 50



Dwarf Rhododendron, Alpine Rose



Rhododendron wilsonianum



Azalea amæna, and in fact all of these flowering Evergreens are particularly beautiful for naturalesque effects

Evergreen Azaleas and Other Beautiful Flowering Evergreens

THE plants included in the following pages are all appropriate for arrangement on the borders of higher Evergreen plantings, about the base of the house or in the garden; all are conspicuous for their pretty flowers in the spring.

Arbutus-flowered Shrub

Abelia rupestris (chinensis)

Blooming continuously from June until nipped by the frost in the fall, this graceful shrub is covered with a mass of white flowers tinted with pink; in early winter its leaves, glossy green in summer, are tinged with coppery bronze. The hard winters in the North are liable to spoil its foliage effect after New Year's, and north of New York its hardiness would be questionable, but its exquisite charm makes it well worth a little extra care.

	Each	10	100
1 ft.....	\$0 50	\$4 50	\$35 00
1½ ft.....	75	6 00	45 00
2 ft.....	1 00	7 50	60 00



Abelia rupestris

NO CHARGE FOR PACKING

Mountain Fetterbush

Delicate clusters of greenish white buds, appearing in autumn, give this low, broad bush the appearance of being in bloom all winter, although the white blossoms do not appear until spring; very dark green foliage; slow-growing.

	Each	10	100
12 in. broad..	\$1 50	\$13 50	
12 to 15 in. broad.....	1 75	16 50	\$140 00
15 to 18 in. broad.....	2 00	18 50	165 00
18 to 20 in. broad.....	2 75	25 00	200 00
22 to 24 in. broad.....	3 50	32 50	

Andromeda (Pieris) floribunda



The Mountain Fetterbush adapts itself to a variety of situations

Japanese Fetterbush

Andromeda (Pieris) japonica

Taller and more open in habit than the above. The young leaves in spring are rich bronzy green, later becoming darker; flowers white, in graceful, nodding clusters. Both this plant and the above are admirably adapted to massing with Rhododendrons.

	Each	10	100
12 to 15 in....	\$1 25	\$10 00	
15 to 18 in....	1 50	12 50	\$100 00
18 to 20 in....	2 00	18 50	145 00
20 to 24 in....	2 50	22 50	
24 to 30 in..	3 50	32 50	

Japanese Evergreen Azalea

Azalea amœna

A spreading bush, covered in May with a mass of vivid claret-colored flowers which hide leaf and twig completely in their profusion. It lights up shady corners where a strong color effect is desired, but should not be associated closely with the following variety or with Rhododendrons, on account of the intensity of its coloring. Hardy to New York. A hillside of several acres in our nurseries covered with this plant in full bloom, against Hemlocks and Flowering Dogwoods, is a sight not soon forgotten.

	Each	10	100
12 to 15 in.....	\$1 00	\$8 50	\$75 00
15 to 18 in. Bushy.....	1 25	11 50	90 00
1½ ft. Bushy.....	1 50	13 50	125 00
2 ft. Bushy.....	2 00	18 50	165 00
2 to 2½ ft. Specimens.....			\$3.50 to 5 00



Spray of the Japanese Fetterbush

Pink Japanese Evergreen Azalea

Azalea amœna, var. Hino-di-giri

Individually beautiful blossoms of carmine-pink in the spring, absolutely covering this spreading bush, make this visitor from Japan a wonderful addition to evergreen plantings or gardens, while its richly tinged bronze-green foliage in winter is always attractive. To those who love strong, intensive coloring, this plant will especially appeal.

	Each	10	100
10 to 12 in.....	\$1 00	\$9 00	\$80 00
12 to 15 in.....	1 50	13 50	100 00
15 to 18 in.....	1 75	16 50	135 00
18 to 20 in.....	2 00	18 50	175 00

Hardy Indian Azalea

In delicacy and profusion of bloom these dense-growing low shrubs vie with the tender sorts grown in greenhouses; they are one of our showiest, handsomest shrubs and should be in every garden. North of New York their hardiness is questionable and the deciduous Azaleas should be used instead.

	Each	10
12 in.....	\$1 50	\$13 50
2 ft.....	2 50	23 50

Azalea indica, var. *album*



Flowers of the Hardy Indian Azalea

Hardy White Azalea

Azalea ledifolia, var. *leucanthum*

Slightly harder than the above and one of the showiest of garden Azaleas. The flowers of purest white, 3 inches in diameter, completely hide the gray-green foliage.



Azalea ledifolia, var. *leucanthum*

	Each	10
18 to 20 in.....	\$2 00	\$18 50
20 to 22 in.....	2 50	23 50
22 to 24 in.....	3 00	27 50
30 to 48 in.....	\$3.50 to	7 50

Rose-tinted Azalea

Azalea ledifolia, var. *leucanthum roseum*

Similar to the above except that it has beautiful shell-pink flowers.

	Each
24 in.....	\$5 00

Leather Leaf

Chamædaphne (Cassandra) calyculata

Much more attractive than the sound of its name would indicate and putting forth its nodding clusters of white blossoms at the first approach of spring. Particularly adaptable for waterside planting; a low shrub.

	Each	10	100
2 to 2½ ft. clumps....	\$1 50	\$12 50	\$75 00

Garland Flower

Daphne cneorum

Its low, green stems rise but a few inches above the ground, each bearing as a crown or garland a cluster of tiny pink flowers of the most delicate fragrance, approaching that of orange blossoms. One of the daintiest little garden plants.

When naturalized in groups or colonies in the Evergreen border or rockery, it forms a solid mass of dark green foliage close to the ground, above which the pink flowers are borne in great profusion.

75 cts. each, \$6 for 10.



Garland Flower growing in the crevice of a rock-garden

Mountain Laurel

Kalmia latifolia

In England this plant is grown in gardens and borders and is most highly prized for its showy masses of pink flowers in June and for its shiny dark green foliage and interesting habit of growth. When we see it there grown in such perfection it seems as if we had rather neglected it in this country as "one of those native plants." Nursery-grown plants, such as we offer, can be planted in the same way as Rhododendrons, with the same resulting effects of great beauty. Mountain Laurel will stand partial shade, but the flowers do not exhibit the same rich pink coloring as when grown in open sunlight. Light, rich, well-drained soils give the best results.

	Each	10	100
1½ ft. Clumps..	\$1 50	\$12 50	\$100 00
2 ft. Clumps...	2 00	18 50	175 00
2½ ft. Clumps..	2 50	22 50	200 00
2½ ft. Heavy clumps.....	3 50	30 00	



Mountain Laurel grouped at the edge of a wood

Drooping Andromeda

Its graceful, red-brown stems, arching a few feet above the ground, are covered with large leaves of dark shining green, and in spring with cream-white flowers in nodding sprays, greatly resembling small Lilies-of-the-Valley. As a ground-covering plant, in partial shade, or in the wild garden, it is effective and is wonderfully decorative in an Evergreen border for shady spots.

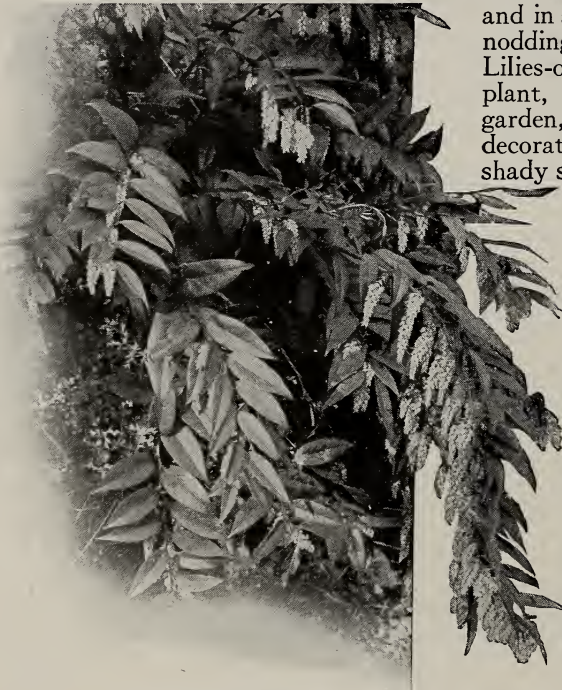

Drooping Andromeda

Leucothoe catesbaei

	Each	10	100
12 to 15 in. Clumps..	\$1 00	\$8 50	\$60 00
15 to 18 in. Clumps.	1 50	12 50	
2 ft. Extra- heavy clumps..	2 50	22 50	

Oregon Grape, or Mahonia

Mahonia aquifolium

Both this plant and the one following have leaves very much like Holly, and in spring they bear great heads of small, rich yellow flowers, followed by showy clusters of blue-black berries like bunches of grapes. Both are low-growing and spreading.

	Each	10	100
15 to 18 in.	\$0 75	\$5 00	\$40 00
18 to 24 in.	1 00	7 50	

Japanese Mahonia

Mahonia japonica

Like the preceding, this plant does best in the North if planted in a spot where the rays of the sun are partly broken.

	Each	10
1½ to 2 ft.....	\$1 50	\$12 50
2 to 2½ ft.....	2 00	18 50
2½ to 3 ft.....	3 00	25 00

Evergreen Magnolia

Magnolia grandiflora

Those who have not seen this beautiful tree growing in the South or on the Pacific Coast can have only a slight appreciation of its charm through any worded description. It represents the epitome of richness in Evergreens, with its large, shining, dark green foliage, bronzed beneath, and great, beautiful, waxy white, fragrant flowers; and the later opening of the seed-cone showing the crimson seed is most attractive. Forms a tall, stately tree and is hardy as far north as Long Island, although it may require winter protection for a few years until the young trees are thoroughly established.

4 to 5 ft.....	Each	10	\$3 50	\$32 50
----------------	------	----	--------	---------



Mahonia, with its attractive blue berries

Adam's Needle

Yucca filamentosa

The stately clusters of narrow, very pointed leaves a couple of feet high, frayed into tiny threads along the edges, are surmounted in summer by majestic stems 4 to 6 feet tall, bearing a profusion of creamy white flowers.



Adam's Needle

Clumps.....	Each	10	\$0 50	\$3 50
-------------	------	----	--------	--------

Evergreens in Woods Planting

The woodland walk and the borders of a wood where the deep shadows lie are susceptible of the most attractive colonization of Evergreens, as Mahonia, Mountain Laurel, Rhododendrons, and Azaleas, with here and there a clump of Garland Flower and a carpet of Periwinkle or Japanese Spurge under a spreading tree, through which may nod in early spring the gay Daffodil or prim Poet's Narcissus.

These, together with the many shade-loving shrubs and perennials, will make many a woodland corner a joy at all seasons, from the first warm days of spring which open up the Trilliums until the mid-winter months when the Holly berries show scarlet against the foliage of the surrounding Evergreens.

Large Trees for Specimens or Screens

THROUGHOUT this catalog there are listed both Evergreens and Deciduous Trees in larger sizes than are usually obtainable from nurseries. From the time the tiny seeds leave the propagating beds, where they are carefully tended and watched, the growth of these trees has been dominated by one purpose, that of producing plants that are well developed both as to the top, or head, and especially as to the root-system. By frequent transplanting and root-pruning, careful training and trimming, these trees have been grown for many years with ample space for the development of their natural characteristics and habits. Thus we are enabled to offer beautiful specimens with great balls of fine, fibrous feeding-roots which can be successfully transplanted and which will produce immediate effects.

The two pompous old Box Bush in the illustration on page 29 are examples of some of our Andorra-grown specimens in large sizes.

To those who wish to plant stock commensurate with dignity and architectural character, harmonious and in scale with house or garden, we would invite a personal examination, if possible, of the many varieties of tall Japanese Cypress and Junipers, pleasing with the play of light and shadow on their fine-cut needles, large Firs, and Spruce, and of the rare old specimens of Box Bush and Japanese Holly which have taken on the modeling and contour of maturity so thoroughly appropriate to Colonial architecture.

On our grounds are many Rhododendron plants in large sizes, and spreading Azaleas, whose use in combination with the smaller sizes will give the irregularity of mass and profile so necessary to proper appearance.

For the planting of screens and windbreaks or for planting singly, we have in our Nurseries Oaks and Maples up to 30 or 40 feet in height, which can be combined with the large sizes of Norway Spruce, Austrian and White Pine, to secure results at once that would otherwise entail years of waiting.

Many of these large plants cannot be properly described in a catalog and we are always glad to send descriptions or photographs in answer to inquiries for these extra-large sizes of nursery-grown plants.



Moving large tree with fibrous feeding-roots protected. This gives immediate effect



Japanese Hollies grouped at the gateway make the entrance inviting at all seasons

Broad-leaved Evergreens Valuable for Berries, Form, and Foliage

MANY of these plants are introductions from Japan and have long hidden themselves away under burdensome Latin names, and consequently are not so well known or appreciated as their varied uses and individual charms well warrant. They are particularly adaptable for use with the more somber-toned conifers, where their bright berries or glossy leaves add a needed touch of color.

When varieties like the Japanese Hollies, Evergreen Thorns, and Barberries are used in plantings with some of the Evergreens of more severe outline and habit like the tall Junipers, Japanese Cypress, and Arborvitæ, they lend a feeling of freedom and lightness to a grouping which might otherwise appear stiff and unbending.

Many of these plants are appropriately used in situations where it is especially desired to soften strict architectural forms or outlines and where the planting must be in keeping in tone and richness, as in the forecourt or formal garden; here plants in the larger sizes may be arranged in loose groups or in scattered masses with admirable results. Others still, like the Mahonias, are admirable for planting along wooded walks, and nearly all are appropriately combined with the finer forms of deciduous shrubs, as they harmonize in form and habit and continue the beauty of the planting with Evergreen foliage through late fall and winter.

Not the least of the attractions of this class of plants is their habit of fruiting; the rich fall and winter coloring of the berries adds just the needed touch of brightness and enhances the rich tones of the Evergreen foliage.



Andorra-grown Japanese Holly

Japanese Holly

Ilex crenata

A rare, beautiful, small-leaved bush, growing rather slowly to a height of several feet, naturally open in habit, but may be clipped to any desired form and is covered in late fall with a profusion of inky black berries. As a substitute for Boxwood in cold situations, it is without equal, as it stands below-zero temperatures. When clipped, it has much the same character as Boxwood, but is a richer, darker green and has not the odor of Box, to which some object. We cannot too highly recommend Japanese Holly and Japanese Boxwood for climates too cold for ordinary Box. Charming effects can be obtained by combining these varieties with the red-berried Japanese Winterberry.

We were the first to introduce the Japanese Holly, and can supply plants that we have grown for many years to large sizes and which possess a distinctly Japanese effect. Our plants are grown widely apart and are consequently broad and bushy.

The variety *Microphylla* is especially adapted to use for Evergreen hedges. It is a vigorous grower but can be trimmed as desired, and it is not unusual to keep it in low hedge-form for many years.

	Each	10	100
1 ft.....	\$1 00	\$8 50	\$75 00
1½ ft.....	2 00	18 50	125 00
2 ft.....	2 50	22 50	185 00
2½ ft.....	\$5 to 7 50		
3 to 4 ft. Specimens.....	\$12.50 to 20 00		

Box-leaved Japanese Holly

Ilex crenata, var. *buxifolia*

As the name signifies, it has leaves very like a Boxwood. Its growth is columnar, twigs close, foliage rich dark green.

	Each	10
2½ ft. Bushy.....	\$3 50	\$32 50
3½ ft. Bushy.....	5 00	47 50
3 ft.....	4 00	37 50
4 ft.....	7 50	70 00
4½ ft.....	8 50	82 00
5 to 6 ft.....	\$10 to 25 00	

Broad-leaved Japanese Holly

Ilex crenata, var. *latifolia*

The broad, shining leaves lend a tone of richness and character to this variety. In habit a rapid, tall, open-growing form.

	Each
3 to 3½ ft.....	\$3.50 to \$5 00
3½ to 4 ft.....	\$6.00 to 7 50
5 to 6 ft.....	\$7.50 to 10 00

Fortune's Japanese Holly

Ilex crenata, var. *Fortunei*

Leaves rather more rounded and a little freer-growing than the type; at all seasons a rich shining green.

	Each	10
2 ft.....	\$2 50	\$20 00
2½ ft.....	3 50	30 00
3 ft.....	\$7.50 to 10 00	
3½ to 4 ft.....	\$12.50 to 20 00	

Small-leaved Japanese Holly

Ilex crenata, var. *microphylla*

Rapid-growing and naturally very dense, this variety stands shearing well and makes a hedge comparable in every way to Boxwood.

	Each	10	100
12 to 15 in. Bushy.....	\$1 00	\$8 50	\$75 00
15 to 18 in. Bushy.....	1 50	13 50	100 00
2 ft. Bushy.....	2 50	23 50	
2½ ft. Bushy.....	\$3.50 to 5 00		
3 ft.....	7 50		
3½ to 4 ft. Heavy specimens.....	\$15 to 25 00		

Evergreen Thorn

Crataegus pyracantha (coccinea)

A dense, slow-growing bush with shining green leaves, which in winter take on a wonderful ruddy color, like a coat of rich deep sun-burn. The brilliant scarlet berries, borne in profusion, brave the winter storms until spring, when the shrub is covered with delicate white blossoms. It repays a little extra protection.

	Each	10
1½ to 2 ft. Heavy clumps.....	\$2 50	\$22 50

Leland's Evergreen Thorn

Crataegus pyracantha, var. *Lelandii*

Like the above, but with bright orange-red berries.

	Each	10
1½ to 2 ft.....	\$1 00	\$8 50
2 to 2½ ft.....	1 50	13 50



The Japanese Holly is distinctive in form and rich green in color

English Holly

Ilex aquifolium

The associations of brightness and cheer which this plant brings to mind in winter landscapes, make it well worth the extra care it must receive north of Philadelphia or Long Island, where it makes a handsome tree.

	Each
2½ to 3 ft.....	\$3 50
4½ to 5 ft.....	\$5 to 7 50

American Holly

Ilex opaca

Until robbed by collectors, this plant grew profusely in the swamps near Cape Cod and on Long Island. It is of easy culture in groups of Evergreens and hardier than the English Holly.

	Each	10
1½ to 2 ft.....	\$2 00	\$18 50
2 to 2½ ft.....	2 50	23 50
3 to 3½ ft.....	3 50	33 50
3½ to 4 ft.....	5 00	45 00

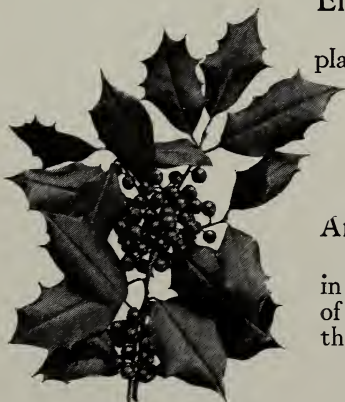

English Holly

Evergreen Euonymus

Euonymus japonica and varieties

An upright shrub with broad, dark green lustrous leaves, compact in habit of growth and very desirable. A little protection is necessary in cold winters north of Washington. The silver-leaved and golden varieties are most attractive.

	Each	10
1½ to 2 ft.....	\$0 50	\$3 50
2 ft. Silver-leaved.....	75	6 00
2 ft. Golden-leaved.....	75	6 00



Himalayan Quince Berry

Chinese Quince Berry *Cotoneaster horizontalis*

Very low-spreading plant with curious horizontal branches covered in fall with small deep red berries. This attractive, new introduction and the following variety are unsurpassed for planting among the crevices of rocks. Requires the treatment due a slightly tender plant, north of New York.

	Each	10
8 to 12 in.....	\$0 50	\$4 00

Himalayan Quince Berry *Cotoneaster microphylla*

Quite similar to the above; foliage smaller; branches set closer together.

	Each	10
10 to 12 in.....	\$0 50	\$4 00

Wheeler's Quince Berry *Cotoneaster, var. Wheeleri*

Can be used with the foregoing; growth stronger; foliage larger; fruit large and showy.

	Each	10
12 to 15 in.....	\$0 75	\$6 50

Shiny-leaved Rose Box

Cotoneaster simonsii

A little-known shrub, with upright, spreading branches on which are borne clusters of small white flowers, followed by bright red berries. The leaves are deep, lustrous green and are usually only semi-persistent.

	Each	10	100
2 to 3 ft.....	\$0 35	\$3 00	\$20 00
4 to 5 ft.....	50	4 50	35 00



Holly-leaved Barberry

Box-leaved Barberry *Berberis dulcis*

From Chile and Patagonia. A low shrub whose rich glossy foliage, profuse yellow flowers in spring, and blue-black fruit amply reward us for the little extra protection it requires north of Long Island.

	Each	10	100
12 to 15 in.....	\$0 50	\$4 00	\$35 00
18 to 24 in.....	75	6 00	50 00

Holly-leaved Barberry

Berberis ilicifolia

A native of Terra del Fuego; its spiny gray-green leaves take on rich purplish tones in the late fall and are persistent till late winter. This shrub has most attractive orange-yellow flowers and deep purple berries; it, too, requires a sheltered home.

	Each	10	100
1½ ft.....	\$0 35	\$3 00	\$20 00
2 ft.....	50	4 00	25 00



The ground under trees where grass will not grow is attractive when covered with some of these trailing Evergreen plants. Periwinkle has been used in this case

Evergreens for Ground-Covers

THE following species are particularly valuable for carpeting the ground in shady places where grass will not grow well and as an attractive covering for the soil on beds or borders of Evergreens. Spring-flowering bulbs may be planted among these creeping Evergreens, which act as a pleasing background when the bulbs are in bloom.

Periwinkle, or Myrtle

Vinca minor

This hardy, old-fashioned, little, spreading Evergreen delights in cool shady places and so is unexcelled for carpeting the ground under trees. In spring it is changed almost overnight to a carpet of richest violet-blue by its tiny, star-shaped flowers, which also persistently appear throughout the summer.

	Each	10	100
Strong plants.....	\$0 25	\$1 50	\$10 00

Japanese Evergreen Ivy

Euonymus radicans

Obscured by such names as Trailing Evergreen Creeper and Climbing Euonymus, this most attractive dark green-leaved, rapid-growing, clinging vine or creeper from Japan has escaped the attention which it well deserves. We have chosen rather to call it Japanese Ivy, as it resembles the well-known English Ivy in its habit of growth, although it is much hardier than English Ivy, and is applicable for the same uses on walls, foundations of houses, on tree trunks, and as an admirable undergrowth for other Evergreens. It is also most desirable as a ground-cover in shady places. The varieties following all possess some distinctive charm and are equally desirable.

	Each	10	100
Strong plants.....	\$0 25	\$1 50	\$10 00
Extra-heavy plants..	35	2 00	15 00

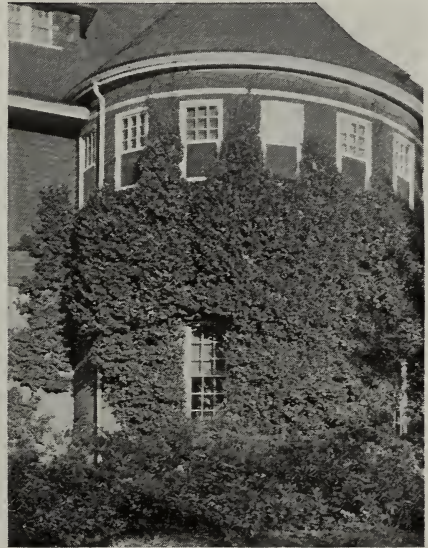

Japanese Evergreen Ivy on a wall. Equally effective when grown as a ground-cover

Variegated Japanese Evergreen Ivy

Euonymus radicans, var. *variegata*

Leaves about an inch long and narrow, like the type, but variegated with silvery white.

	Each	10	
Strong plants.....	\$0 25	\$2 00	

Carriere's Japanese Evergreen Ivy

Euonymus radicans, var. *Carrierei*

This variety has larger, wider leaves of a bit warmer green than the type and does not cling quite so flatly to the surface on which it grows, being of more informal appearance.

	Each	10	100
Extra-strong plants.....	\$0 35	\$3 00	\$25 00
Extra-heavy plants.....	75	6 00	

Scarlet-fruited Japanese Evergreen Ivy

Euonymus radicans, var. *vegeta*

Habit of growth similar to the above, and in the fall is conspicuous for its clusters of orange-scarlet berries.

	Each	10	100
Strong plants.....	\$0 35	\$3 00	\$25 00
Large extra-heavy plants.....	75	5 00	

English Ivy

Hedera helix

The close-clinging, dark green of this vine has almost a classic significance, so long has it covered the walls of cottage and castle alike in England and continental Europe. It may be used freely as a ground-cover, and even in the densest shade it forms a carpet of richest green.

	Each	10	100
Potted plants.....	\$0 25	\$2 00	\$15 00

Japanese Spurge

Pachysandra terminalis

A less formidable name than that which the botanists devised, for it would have helped to draw attention more generally to this plant. Its welcome little spikes of white flowers in spring convert the quick-spreading carpet of dark green, which it soon forms, into a fairy, flowered forest. This low Evergreen grows equally well in shade or sunshine, and as a cover for the ground in beds of Evergreens it is admirable.

	Each	10	100
Strong plants.....	\$0 25	\$2 00	\$15 00



Japanese Spurge used as a ground-cover and forming an attractive background for the bright-flowered bulbs which appear in the spring



Deciduous Trees

NO MATTER whether the grounds be of large extent or of small size, the value of trees as a basis of arrangement of the home-grounds or landscape design is most important. Nothing else can impart that quality of quietness and appearance of permanency that is lent by fine trees. Many times we attempt a short-cut in our eagerness to obtain this effect quickly by the use of very rapid-growing trees which unfortunately are not long-lived and from the very nature of their quick growth of soft wood are exposed especially to the dangers of ice- and wind-storms. In planting groups of trees as in screens or windbreaks, the use of the more rapid-growing varieties is justifiable provided there are also used a proper number of more permanent, slow-growing trees to take their places later on.

Where trees are set out as specimens for shade about the house or for avenues, it is better to start with the larger sizes of the



An avenue of Pin Oaks, where branches bend gracefully almost to the ground

slower-growing varieties with the certainty that, although the first cost may be a little greater, the effect of dignity and permanence for which you are striving will be most surely and quickly obtained. The cost of planting and yearly care is practically the same, whether the tree that is set out be large or small, of a permanent variety, or one which at the end of a few years will begin to deteriorate. Our trees are planted wide apart in the nursery and are frequently transplanted, thus developing a good top and a fine system of fibrous roots. You will note that many of them are in extra-large sizes which will transplant successfully and obviate years of tiresome waiting for their shade and proper effect.

There will naturally be found many species whose uses are varied; for instance, the pleasing effect of Flowering Trees suggests their use as specimens, or in groups in boundary planting, or to brighten the lawn-side of a screen planting, or again as avenue trees. The Oak, the Ash, and Maple also adapt themselves to any of these situations, although we are more apt to think of them for street planting or specimens. Below is the grouping under which we have cataloged our stock.

DECIDUOUS TREES

Street and Roadside Trees page 63.

Trees for Specimens and Landscape Grouping, page 71.

Flowering Trees, page 77.

Trees for Boundaries, Screens, and Windbreaks, page 89.

Tall-growing, page 89.

Medium height, like very tall shrubs, page 93.

Trees with Colored Foliage, page 95.

Deciduous Conifers, page 97.



Our trees are grown wide apart, with ample space for development of a broad top and good roots

Deciduous Trees for Street and Roadside



An ideal, shady country road

BY SOME unfortunate chance we have neglected a great opportunity for beautifying the country roadsides by the planting of permanent shade trees, and our roads through the country are apt in summer to be glaring, dusty stretches, or else the fence-rows have been allowed to grow up with short-lived "weed trees" and brush, a menace to the neighboring fields, for they are a breeding-place for insect and fungous diseases and vermin of every sort. This uninviting appearance of neglect can be changed to one of neatness and direct economic value to your property by planting trees at regular intervals or in naturalesque groups. The Oaks, Lindens and Hard

Maples are among those adapted for use on high, well-drained ground, and for more moist situations there are the Elm, Sweet Gum and Plane, while numberless other species permit a wide variety of choice.

For street planting in town and city, trees should be chosen that are of persistent rapid growth, for in our busy American life it is surprising how soon the apartment house supplants the suburban home or cosy cottage. Two trees which are to be especially recommended for their ability to thrive under the trying conditions of street-planting, which are free from insect pests, and which rapidly supply an abundance of shade, are the Oriental Plane and Norway Maple. Both of these trees are fast, vigorous growers and naturally form low, broad, symmetrical heads of heavy foliage making them ideal for use in suburban developments where immediate results are required in the street planting.

As with all our stock, great care is taken, by setting the trees wide apart in the nursery rows, trimming, and frequently transplanting, to produce trees which are superior in every way to those ordinarily offered, superior in sturdy trunks, well-formed heads, and, most important, superior in root-systems, with abundant fibrous feeding-roots. Thus the buyer is repaid by the better results obtained in the use of Andorra-grown trees.

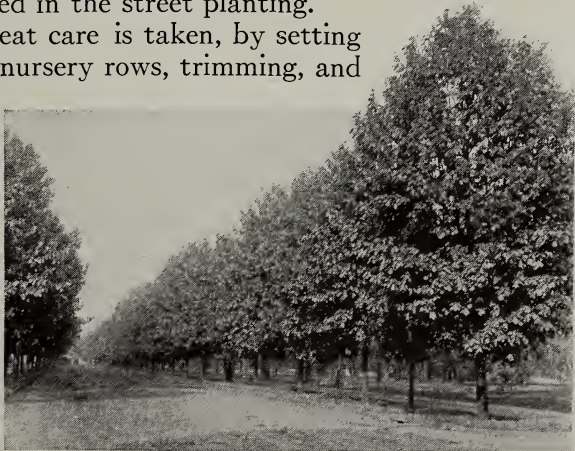

Rows of stately trees at regular intervals enhance the appearance of any town or city



The Norway Maple forms a broad, rounded head, casting dense shade

White or Silver Maple

Acer dasycarpum

In outline and habit of growth, this tree somewhat suggests the American Elm; it adapts itself to a variety of soils, with the exception of dry ground, and is a rapid grower.

	Each	10	100
8 to 10 ft.; 1½ to 1¾ in.....	\$1 50	\$10 00	\$85 00
10 to 12 ft.; 2 to 2¼ in.....	2 50	20 00	175 00
12 to 14 ft.; 2½ to 2¾ in.....	3 50	30 00	225 00

Norway Maple

Acer platanoides

We are fortunate in being able to offer trees that have been grown wide apart so that there has been a chance for individual development of top and root-system; they have been frequently transplanted and lift with a wonderful system of fibrous roots. These trees are not to be compared for an instant with the stock ordinarily offered by others, grown very closely together and sometimes not transplanted from the time they left the seed-bed until sold. We especially call your attention to the diameter of the trunk as a gage of the substantial character of these trees as compared with light, thin-stemmed trees with poor roots. These trees will form the dense, wide, round-headed top which makes this quick-growing variety so valuable for street planting, withstanding adverse conditions.

	Each	10	100
8 to 10 ft.; 1 to 1¼ in.....	\$1 00	\$7 50	\$50 00
8 to 10 ft.; 1¼ to 1½ in.....	1 50	10 00	60 00
10 to 12 ft.; 1¾ to 2 in.....	1 75	13 50	115 00
10 to 12 ft.; 2 to 2¼ in.....	2 00	17 50	105 00
12 ft.; 2¼ to 2½ in.....	2 50	20 00	165 00
12 to 14 ft.; 2½ to 2¾ in.....	3 50	27 50	250 00
12 to 14 ft.; 2¾ to 3 in.....	4 00	32 50	275 00
14 to 16 ft.; 3¼ to 3½ in.....	5 00	47 50	400 00
14 to 16 ft.; 3¾ to 4 in.....	7 50	60 00	
14 to 20 ft.; 4½ to 7 in.....	\$10 to	50 00	

Sycamore Maple

Acer pseudoplatanus

The most beautiful of the European Maples, holding its leaves in fall longer than our natives; a tree of medium height and vigorous growth.

	Each	10
8 to 10 ft.; 1½ to 1¾ in.....	\$1 50	\$12 50
10 to 12 ft.; 2 to 2½ in.....	2 00	17 50
12 to 14 ft.; 2¾ to 3 in.....	3 50	32 50
14 to 30 ft. Specimens.....	\$5 to	75 00



Flowers of the Red Maple

Red Maple

Acer rubrum

One of the most strikingly beautiful trees in the fall on account of its vivid crimson foliage coloring. The bright red buds in spring, as seen against the gray, smooth branches, are most attractive. A spreading, tall tree which makes a fine specimen; especially good for moist situations.

	Each	10	100
8 to 10 ft.; 1¼ to 1½ in.....	\$1 50	\$13 50	\$125 00
10 to 12 ft.; 1½ to 1¾ in.....	2 00	17 50	160 00
12 to 14 ft.; 2½ to 2¾ in.....	2 75	25 00	225 00
14 to 16 ft.; 3 to 4 in..	\$7.50 to 15 00		

Sugar or Rock Maple

Acer saccharinum

In its early growth the head of dense foliage often resembles a graceful oval; later it assumes the form of a broad leafy dome. It is always erect and neat in appearance, adapting itself to a variety of situations,

except boggy ground. A most beautiful permanent shade tree, taking on vivid tints of autumn color.

	Each	10	100
10 to 12 ft.; 1¼ to 1½ in.....	\$1 50	\$12 50	\$85 00
10 to 12 ft.; 1½ to 1¾ in.....	2 00	17 50	135 00
12 to 14 ft.; 2 to 2¼ in.....	2 50	22 50	200 00
12 to 14 ft.; 2½ to 2¾ in.....	3 50	32 50	300 00
12 to 14 ft.; 2¾ to 3 in.....	5 00	45 00	
14 to 25 ft.; 3 to 6 in.....	\$10 to 50 00		

Tree of Heaven

Ailanthus glandulosa

For use in the poorest soil or for smoky cities this tree is unexcelled. Of loose, graceful habit of growth and luxuriant tropical foliage.

	Each	10	100
10 to 12 ft.; 1½ to 2 in.....	\$1 00	\$8 50	\$60 00
12 to 14 ft.; 2 to 2½ in.....	1 25	10 00	75 00

White Ash

Fraxinus americana

A tall, stately, symmetrical tree, thriving best in rich soil, moist rather than dry. In the autumn the coloring of the foliage is most unusually beautiful in shades of purplish bronze. It is a long-lived tree of excellent habit, and its clean gray trunk gives the idea of sturdiness. Few trees are more desirable for avenue planting.

	Each	10	100
7 to 8 ft.....	\$1 00	\$7 50	\$50 00
8 to 10 ft.....	1 50	8 50	75 00
10 to 12 ft.; 1½ to 2 in..	2 00	13 50	100 00
12 to 14 ft.; 2½ to 2¾ in.	2 50		

Green Ash

Fraxinus lanceolata (viridis)

A tree with shapely, round-topped head of dark green leaves. Essentially a tree for use where its feeding roots are supplied with an abundance of moisture. It gives most excellent results in deep heavy soils, holding a rich heavy foliage.

	Each	10	100
7 to 8 ft.....	\$1 00	\$9 00	\$65 00
8 to 10 ft.; 1½ to 1¾ in..	1 50	13 50	100 00
10 to 12 ft.; 1¾ to 2 in..	2 00	15 00	



Sugar Maple



Sweet Gum

Sweet Gum *Liquidambar styraciflua*

A symmetrical, medium-growing tree of great value on account of its brilliant autumn coloring, interesting winged twigs, and fruit resembling that of the Buttonwood. Thrives best in rich, moist soil but will also grow well on high ground.

	Each	10	100
6 to 7 ft. Fine.....	\$1 50	\$12 50	\$85 00
7 to 8 ft.; 2 to 2¼ in. Fine..	2 50	22 50	175 00
8 to 10 ft.; 2¼ to 2½ in.....	3 00	27 50	
10 to 12 ft.; 2¾ to 3 in.....	4 00	37 50	
12 to 20 ft.; 3 to 6 in.			
Specimens also.....	\$5 to 50 00		

American Buttonwood

Platanus occidentalis

A tall, vigorous, rugged, broad-spreading native tree, whose charm in winter is in its branches, mottled snow-white where the thin bark scales off, and its dainty seed-clusters, the "buttonballs."

	Each	10
8 to 10 ft.....	\$1 25	\$10 00
10 to 12 ft.; 1¾ to 2 in.....	1 75	16 50

Oriental Plane

Platanus orientalis

The proprietor of the Nurseries saw this tree in Europe many years ago and, realizing its great value as a street tree admirably adapted for city planting, introduced it extensively in this country. We have made a specialty of growing the Oriental Plane, spaced wide apart in the nursery rows, insuring a fine symmetrical developed top, while frequent transplanting creates a thick, fibrous root-system. Our trees are immeasurably superior to those grown without the care which we exercise, and will produce the most satisfaction and quickest results.

This rapid-growing, symmetrical, wide-spreading tree, together with the Norway Maple, is most suitable for city street planting, successfully withstanding the adverse conditions of smoke, dust, and drought. It is also a fine avenue or lawn tree.

	Each	10	100
6 to 8 ft.....	\$1 00	\$7 50	\$50 00
8 to 10 ft.; 1¼ to 1½ in.....	1 25	10 00	60 00
10 to 12 ft.; 1½ to 1¾ in.....	1 50	12 50	80 00
10 to 12 ft.; 1¾ to 2 in.....	1 75	15 00	125 00
10 to 12 ft.; 2 to 2¼ in.....	2 50	22 50	175 00
12 to 14 ft.; 2½ to 2¾ in.....	3 50	32 50	225 00

American Linden, or Basswood

Tilia americana

A tree of great value on account of the dense shade cast by its broad, round top, especially suitable in parks and country places. Its pretty little blossoms attract the bees, so that the tree seems fairly to hum when in flower.

	Each	10	100
8 to 10 ft.; 2 to 2¼ in..	\$2 00	\$17 50	\$150 00
10 to 12 ft.; 2¼ to 2½ in.....	2 50	22 50	200 00
10 to 12 ft.; 2½ to 3 in.....	3 50	32 50	250 00
12 to 14 ft.; 4 in..	7 50		



Oriental Plane in narrow parking space, where it grows successfully

Silver-leaved Linden

Tilia tomentosa (argentea)

Among the finest of ornamental trees, of broad, shapely, pyramidal habit of growth; with the wind blowing, the silvery sheen of the under side of the leaves makes a charming picture.

	Each	10	100
7 to 8 ft.; 1 3/4 to 2 in.....	\$2 50	\$22 50	\$200 00
8 to 10 ft.; 2 1/4 to 2 1/2 in.....	3 50	32 50	285 00
10 to 14 ft.; 2 3/4 to 3 in. Specimens.....	5 00	40 00	

Large-leaved Linden

Tilia platyphyllos

A stately, symmetrical tree, the largest of the European Limes, bearing fragrant flowers. It is valuable for avenue or lawn planting.

	Each	10
8 to 10 ft.; 1 3/4 to 2 in... \$1 50	\$1 50	\$12 50
10 to 12 ft.; 2 to 2 1/4 in.. 2 00	2 00	17 50

European Linden, or Lime Tree

Tilia vulgaris (europæa)

A handsome, symmetrical tree of vigorous growth. This tree is used abroad, planted closely together, the tops clipped to form long, formal *allées*; and, in Holland, it is planted beside the canals, the side next the houses being cut away entirely to admit light and air to the houses, the trees forming a sort of spreading green fan before the buildings. It is one of the most desirable trees for formal avenues in towns or country.

	Each	10	100
8 to 10 ft.; 2 to 2 1/4 in..... \$2 00	\$2 00	\$18 50	\$175 00
10 to 12 ft.; 2 1/2 to 2 3/4 in.... 3 50	3 50	32 50	275 00
12 to 16 ft.; 3 to 5 in... \$5 to 15 00			



Linden

Red-twigged Linden

Tilia vulgaris, var. rubra

A dense, round-headed top of dark green. The bark of the small branches and twigs possesses a pretty dark reddish cast in winter.

	Each	10	100
10 to 12 ft.; 2 to 2 1/4 in.....	\$2 00	\$18 50	\$175 00

White Oak

Quercus alba

The stately dean of native Oaks, slow-growing but always interesting, holding its dry, purplish brown leaves nearly all winter.

	Each	10
6 to 7 ft.; 1 1/4 to 1 1/2 in.....	\$2 50	\$22 50
8 to 10 ft.; 1 1/2 to 2 in.....	3 50	32 50
10 to 16 ft.; 2 1/2 to 4 in.....	\$3.50 to 15 00	

Swamp White Oak

Quercus bicolor (platanoides)

A beautiful tree, growing naturally in very wet ground, but almost equally at home in well-drained soil. Plant as a specimen or in groups.

	Each
10 to 12 ft.; 2 1/2 to 2 3/4 in.....	\$3 50
12 to 14 ft.; 3 to 3 1/2 in.....	\$5 to 7 50
14 to 16 ft.; 3 3/4 to 7 in.....	\$10 to 50 00



Pin Oak

Scarlet Oak *Quercus coccinea*

Symmetrical and eminently fitting as a specimen tree, taking on the most gorgeous shades of brilliant scarlet in the fall and holding its dried leaves during the winter. Difficult to transplant, unless supplied with a good fibrous root-system which ours have.

	Each	10	100
7 to 8 ft.....	\$3 00	\$28 50	
8 to 9 ft.; 1 3/4 in.....	3 50	33 50	
9 to 10 ft.; 2 in.....	4 00	37 50	
10 to 14 ft.; 3 to 4 in..	\$10 to 25	00	

Pin Oak *Quercus palustris*

A graceful tree of spreading, pyramidal habit and equally useful for lawn, avenue, or street planting, as it is comparatively rapid in its growth, at the same time being a long-lived permanent tree.

	Each	10	100
6 to 7 ft.; 1 1/4 to 1 1/2 in..	\$1 50	\$13 50	\$135 00
7 to 8 ft.; 1 1/2 to 1 3/4 in..	2 00	17 50	175 00
8 to 9 ft.; 1 3/4 to 2 in....	2 50	22 50	225 00
10 to 12 ft.; 2 to 2 1/4 in..	3 00	28 50	275 00
10 to 12 ft.; 2 1/2 to 2 3/4 in.....	3 50	32 50	
3 to 3 3/4 in....	\$5 to 12	50	
12 to 35 ft.; 4 to 8 in.			
Extra-heavy specimens, well-rooted and with good tops.....			\$15 to 125 00

Red Oak

Quercus rubra

Becomes a stately, spreading, clean-limbed tree with rounded head. The shining deep green leaves turn rich dark red in autumn.

	Each	10	100
7 to 8 ft.....	\$1 75	\$16 50	\$150 00
8 to 9 ft.; 1 1/4 to 1 1/2 in.....	2 00	18 50	165 00
10 to 12 ft.; 1 1/2 to 1 3/4 in.....	2 50	20 00	175 00
10 to 12 ft.; 2 to 2 1/4 in.....	3 50	30 00	275 00
12 to 14 ft.; 2 1/2 to 3 in.....	\$5 to 7	50	
14 to 16 ft.; 3 1/2 to 6 in.....	\$10 to 90	00	

Black Oak

Quercus velutina

Tall and stately; a dignified permanent tree, holding its rustling brown leaves in winter.

	Each	10	100
8 to 10 ft.; 1 3/4 to 2 in.....	\$1 75	\$15 00	
10 to 12 ft.; 2 to 2 1/4 in.....	2 00	18 50	
12 to 14 ft.; 2 1/2 to 2 3/4 in.....	2 50	22 50	
3 to 3 1/2 in. Specimens.....	\$3.50 to 7	50	

American Elm

Ulmus americana

One instinctively couples the adjective, "graceful," with the Elm, and justifiably, as no other tree has quite that appearance of airiness and grace which its arching branches create. No better recommendation can be advanced for its use as a street tree than the stately avenues in New England towns and villages.

	Each	10	100
8 to 10 ft.; 1 1/4 to 1 1/2 in.....	\$1 25	\$10 00	\$100 00
10 to 12 ft.; 1 1/2 to 2 in.....	1 50	13 50	125 00
12 to 14 ft.; 2 to 2 1/4 in.....	2 00	17 50	165 00
12 to 14 ft.; 2 1/4 to 2 1/2 in.....	2 50	22 50	
12 to 14 ft.; 2 1/2 to 2 3/4 in.....	3 50	30 00	

English Elm *Ulmus campestris*

The branches of the English Elm are more compact than the preceding, and it forms a round-topped head; it has many pleasing qualities and is altogether to be highly recommended.

	Each	10	100
8 to 10 ft.; 1½ to 1¾ in..	\$1 50	\$13 50	\$125 00
10 to 12 ft.; 1¾ to 2 in..	2 00	17 50	165 00
10 to 12 ft.; 2½ to 2¾ in.	2 75		
12 to 14 ft.; 2¾ to 3 in..	3 50		
5 to 8 in. Specimens.....			
	\$15 to 100 00		

Broad-leaved English Elm
Ulmus campestris, var. *latifolia* (major)

Its large, dark green leaves make it distinctive, and, as with other Elms, its rapid growth is desirable.

	Each
18 to 25 ft.; 5 to 8 in.....	\$25 to \$100 00



English Elm

Cornish Elm *Ulmus campestris*, var. *Wheatleyi*

A not-widely-known variety of exceptional merit, forming a pyramidal head of small, dark green leaves; of vigorous growth and clean habits. We highly recommend this tree for more extensive planting on streets and avenues and as a shade tree. In many situations where a tall, narrow, pyramidal-headed tree is required, the Cornish Elm is without an equal; in its younger stages it forms an admirable alternative for the Lombardy Poplar and it has the greatest advantage over the Poplar in that it is a long-lived tree, the foliage is rich, dark green, and it is not subject to the insect pests of the Poplar. By clipping and training it makes one of the best trees for pleached walks or for *allées*.

	Each	10	100
8 to 10 ft.; 1¾ to 2 in.	\$1 75	\$16 50	\$150 00
10 to 12 ft.; 2 to 2¼ in.	2 50	23 50	185 00
12 to 14 ft.; 2¼ to 2½ in.	3 50	33 50	275 00

Columnar Wych Elm *Ulmus scabra*, var. *Dampieri*; syn. *fastigiata*

With the form, but without the faults, of the Lombardy Poplar, this little-known tree should receive the attention it deserves for situations where a tall, narrow tree with rich, dark green foliage is desired.

	Each	10
8 to 10 ft.; 1½ to 2 in. Low-branched.....	\$2 50	\$23 50
14 to 16 ft.; 2½ to 3 in. Low-branched.....	3 50	32 50
18 to 20 ft. Heavy specimens.....	10 00	

Huntingdon Elm *Ulmus scabra*, var. *Huntingdonii*

Erect in habit and of vigorous growth, it forms a beautiful shade tree.

	Each	10
10 to 12 ft.; 2 to 2¼ in.....	\$2 00	\$17 50
14 to 16 ft.; 3¼ to 3½ in.....	4 50	42 50
14 to 16 ft.; 3½ to 5 in.....	\$5 to 15 00	

Scotch or Wych Elm *Ulmus scabra*, var. *montana*

Forming a spreading, round-topped head, this variety is to be highly recommended for shade-tree planting in any situation.

	Each	10
12 to 14 ft.; 1½ to 1¾ in.....	\$1 50	\$12 50
14 to 16 ft.; 2 to 2¼ in.....	2 50	22 50

How to Care for and Plant Trees

ON ARRIVAL, the trees should at once be unpacked, and if the material cannot be promptly planted, it should be "heeled-in." Dig a trench of sufficient width and depth to accommodate the roots without bending them. In this trench set the trees close together, cover the roots with soil, mounding it up along the line of the trench, so that it will turn off the water in case of heavy rains. This is of special importance where trees must remain heeled-in any length of time. If the trees can be planted at once, the most important point is

THE PREPARATION OF THE HOLE. This should be dug at least one foot wider all around than the spread of the roots of the tree to be set, and in good soil should be from 15 to 24 inches in depth, unless for a very large specimen, when it should be proportionately deeper. In case the soil is not good, a much larger hole should be excavated and filled with good soil. Should the planting space be in a clayey soil, the bottom of the hole should be loosened up; if possible, dig entirely through the clay. If not, dig deep enough to fill in with stone or some loose material that will insure drainage.

KIND OF SOIL. We are frequently asked what kind of soil to use and with what to enrich it. Just here we would emphasize the fact that too much care cannot be taken with the preparation of the hole for planting. It is absolutely necessary that the tree be given a quantity of good soil if one would attain satisfactory results. The very best soil obtainable is that from an old meadow where the rich top-soil and sod can be stripped and thrown together. It is always advisable, where much planting is done, to have a compost heap prepared the season previous by putting soil and manure in alternate layers, and have the pile turned two or three times. When either of these kinds of soil is not possible, old thoroughly rotted manure can be mixed with the soil for planting.

WHEN SETTING THE TREE, take care that all broken portions of roots are cut off in a clean, careful manner; then set the tree, spreading the roots in a natural position, taking care that the small fibers are not twisted or crowded. Fill in with good, fine soil, which should be worked carefully under the roots so that no spaces remain unfilled. Be careful not to plant too deep. The tree will generally show by the soil-mark on its bark the depth at which it stood in the nursery, and it should not be set more than 2 or 3 inches deeper. As the soil is filled in, it should be carefully trampled until quite firm, and when the hole is filled within an inch or two of the top, the last of the soil should be spread without trampling.

AFTER PLANTING. As soon as the hole is filled and the tree has been properly and firmly set, spread over the surface a layer 4 or 5 inches thick of either old or fresh manure. This layer should extend a foot or two beyond the line of the newly filled hole, and this mulching is important, as it will help to hold the moisture; and moisture is, after careful planting, the most important aid to insure success. See also page 16.



Specimen Deciduous Trees

UNDER this heading will be found many varieties valuable both for their form and coloring and also for their individuality of habit or foliage, as for instance the Cut-leaved Maple and Birch, and the Willows. Others, like the English and Mossy-Cup Oaks and Beeches, are valuable for their rarity, while some are worthy of planting both for shade and for their nuts or fruit, as the Walnuts. All have a landscape value for planting singly or in groups.

Taken as a whole, these trees are of medium height and where trees attaining larger size are wanted, or where the added interest of flowers is desired, there will be found many trees under the headings, "Street and Roadside Trees" and "Flowering Trees," which are appropriate to any situation.

Wier's Cut-leaved Silver Maple

Acer dasycarpum, var. *Wieri laciniatum*

Its graceful branches, sweeping the ground and its light airy foliage, silvered on the under side, make this tree especially attractive as a tall-growing lawn specimen.

	Each	10	100
8 to 10 ft.....	\$1 50	\$13 50	
10 to 12 ft.; 2 to 2¼ in.....	2 50	20 00	\$175 00
12 to 14 ft.; 2½ to 2¾ in.....	3 50	30 00	

Fern-leaved Alder

Alnus imperialis asplenifolia

A handsome, strong-growing tree, thriving well in moist soil.

	Each	10
5 to 6 ft.....	\$0 75	\$5 00

Cut-leaved Alder

Alnus incana, var. *laciniata*

Admirably suited for waterside planting.

	Each	10
10 to 12 ft.....	\$1 50	\$12 50

NO CHARGE FOR PACKING

European White Birch

Betula alba

A tall, graceful tree for lawn planting, especially attractive when grouped with evergreen trees.

	Each	10
6 to 8 ft.....	\$1 00	\$7 50
8 to 10 ft.....	1 50	10 00
10 to 12 ft.; 1¼ to 2 in.....	2 00	18 50

Cut-leaved Weeping White Birch

Betula alba, var. laciniata pendula

A well-known favorite of great beauty.

	Each	10
8 to 10 ft.....	\$1 50	\$12 00

Hickory, or Shagbark Hickory

Hicoria ovata (Carya alba)

Slow-growing, but eventually forming a stately specimen, bearing the toothsome hickory nuts which we all remember.

	Each	10
3 to 4 ft.....	\$0 75	\$5 00
6 to 8 ft.....	1 50	12 50

Japanese Chestnut

Castanea crenata (japonica)

A small tree, forming a dense crown with glossy green leaves; the large nuts are borne when the tree is six to eight years old.

	Each	10
8 to 10 ft.....	\$2 50	\$22 50

Spanish Chestnut

Castanea sativa (vesca)

Broad, rounded head and a vigorous grower; the large flowers are very attractive and the nuts are of large size.

	Each	10
4 to 5 ft.....	\$1 00	\$7 50

Umbrella Catalpa

Catalpa nana (bungei)

The branches form a flat, globe-shaped, or umbrella-like head, at the top of a trunk a few feet high. Valuable for formal effects and one of the trees that will give good results near the seashore.

	Each	10
7 ft. Standards.....	\$2 50	\$22 50
Specimens.....	\$3.50 to 5 00	

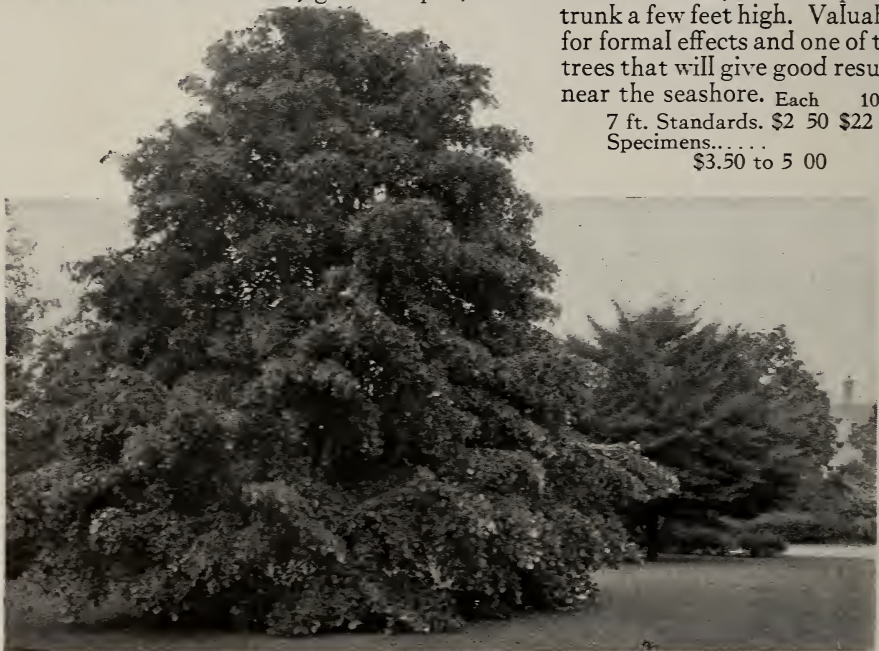

The spreading branches of the English Beech give it an air of distinction

Common Persimmon

Diospyros virginiana

Makes a shapely spreading tree on the lawn, bearing pale orange fruits which, until ripe and frosted, are about the bitterest thing in the world. Hardy as far north as Philadelphia and Long Island.

	Each	10	
5 to 6 ft.....	\$1 00		\$7 50

European Beech

Fagus sylvatica

One of the stateliest dome-shaped lawn trees with branches sweeping to the ground, whose silver-gray leaves in the wind are one of its great attractions. There are many interesting varieties among those given below, as well as the Purple or Copper Beeches, which are found under the heading, "Trees with Colored Foliage." All are slow-growing, but interesting at all stages of growth. The bright Beech makes one of the best, if not the best of the slower-growing large trees.

When planted closely together in large groups or in a woods planting, the silvery gray trunks with their clean, smooth bark impart a pleasing note of great charm to the fall and winter landscape.

	Each	10	100
2 to 2 1/2 ft.....	\$1 00	\$7 50	\$50 00
3 to 4 ft.....	1 50	10 00	75 00
4 to 5 ft.....	2 00	15 00	90 00
5 to 6 ft.....	2 50	22 50	

Fern-leaved Beech

Fagus sylvatica, var. *asplenifolia*

The leaves are very finely cut, giving an airy appearance to the tree.

	Each	10
3 to 4 ft.....	\$2 50	\$23 50
7 to 8 ft.....	\$3.50 to 5 00	

Weeping Beech

Fagus sylvatica, var. *pendula*

Very effective and ornamental when grouped at the water-side or against a rocky slope.

	Each
5 to 6 ft.....	\$3 50
10 to 12 ft.....	7 50
18 to 20 ft. Specimens.....	\$50 to 75 00

American Black Walnut

Juglans nigra

One of the grandest and most massive trees when grown in good soil as a specimen; fairly rapid growing; bears large, sweet nuts.

	Each	10	100
3 to 4 ft.....	\$0 75	\$3 50	
6 to 8 ft.....	1 00	7 50	\$35 00
8 to 10 ft.....	1 50	12 50	

Persian or English Walnut

Juglans regia

A spreading, handsome tree, but not hardy north of the latitude of New York; farther south it bears the large meaty nuts of commerce.

	Each	10
3 to 4 ft.; 1 1/2 to 2 in.....	\$1 00	\$7 50

Japanese Walnut

Juglans sieboldiana

Hardier than the above and valuable for its handsome spreading crown of foliage and for the nuts which are thick-shelled and sweet. One of the desirable lawn trees, in that it furnishes shade and fruit both of a sort that leave little to be desired.

	Each	10
7 to 8 ft.....	\$2 00	\$18 50
10 to 12 ft.....	2 50	23 50

White Mulberry

Morus alba

A native of China, rapid-growing and especially valuable as an attraction for song-birds, on account of the sweet fruit which is borne in abundance. This tree is cultivated in the Orient for feeding silkworms.

	Each	10
7 to 8 ft.....	\$1 00	\$7 50

Russian White Mulberry

Morus alba, var. *tatarica*

A low-growing, very hardy type; also valuable for attracting birds as is the following variety.

	Each	10
6 to 8 ft.....	\$1 00	\$7 50

Russian Red Mulberry

Morus alba, var. *tatarica rubra*

Similar to the above; fruit deep reddish purple.

	Each	10
6 to 8 ft.....	\$1 00	\$7 50

Teas' Weeping Mulberry

Morus alba, var. *tatarica pendula*

A rapid-growing dwarf tree whose drooping stems form a rounded shower of branches, hanging to the ground; very formal in effect, and by pruning maintains a constant height and size.

Specimens.....	Each	\$2.50 to \$5 00
----------------	------	------------------



Teas' Weeping Mulberry

Turkey Oak

Quercus cerris

Develops into a tall, broadly pyramidal tree of great beauty. It is of rapid, vigorous growth; the dark green leaves are oblong in shape and not deeply indented, quite unlike the Red Oak, for instance.

	Each	10
3½ to 4 ft. Trans-planted.....	\$1 00	\$8 50

Bur Oak, or Mossy-Cup Oak

Quercus macrocarpa

A tree of the same fine habit and form as the Black Oak; tall and wide-spreading, bearing the peculiar acorns which give it its name.

	Each	10
6 to 7 ft.....	\$1 75	\$16 50
7 to 8 ft.....	2 50	23 50

English Oak

Quercus pedunculata (robur)

Particularly attractive for its symmetrical, low-spreading head; the leaves, which are smaller and dark green in color, remain green in the fall long after other trees are bare. The late foliage habit of this Oak makes it a desirable tree for screen purposes. The growth is not slow but very dense, the branches having numerous twigs, thus giving a very close head.

	Each	
10 to 12 ft.; 2 to 2¼ in....	\$2 50	
12 to 14 ft.; 2½ to 2¾ in....	3 50	
3 to 6 in. cal. Specimens..		\$5 to 25 00



English Oak

Pyramidal English Oak

Quercus pedunculata, var. *fastigiata*

In outline it somewhat resembles the Lombardy Poplar, although it does not attain to so great a height, and is slow-growing.

	Each	10
6 to 7 ft.....	\$2 50	\$22 50

American Mountain-Ash

Sorbus americana

The clusters of bright orange-red berries, with which this tree is covered in the fall, make it a pretty specimen and interesting in the boundary planting.

	Each	
7 to 8 ft.....	\$1 50	

European Mountain-Ash

Sorbus aucuparia

Like the above, it is a small-growing tree with finely cut foliage and brilliant scarlet berries in autumn.

	Each	10
5 to 6 ft.....	\$1 00	\$9 00
8 to 10 ft.....	1 50	10 00

Oak-leaved Mountain-Ash

Sorbus aucuparia, var. *quercifolia*

Pyramidal in its habit of growth, a small, neat lawn-tree; the oak-like leaves are bright green above and downy beneath.

	Each	10
7 to 8 ft.....	\$2 50	\$22 50

Weeping Mountain-Ash

Sorbus aucuparia, var. *pendula*

Dwarf-growing, its drooping branches covered from midsummer till late fall with brilliant red berries.

	Each	10
6 to 7 ft.....	\$2 50	\$22 50

Weeping Willow

Salix babylonica

A very picturesque tree, universally known and thriving in any good soils; most appropriate for waterside planting; a tall-growing tree with wide-spreading top and massive branches, from which the light branchlets droop in great festoons of foliage.

	Each	10
8 to 10 ft.....	\$1 50	\$12 50

Thurlow's Weeping Willow

Salix elegantissima

Similar to *S. babylonica* in its spreading, drooping form, but hardier in the extreme north; a tall-growing tree.

	Each	10
10 to 12 ft.....	\$1 75	\$16 50
12 to 14 ft.....	2 50	23 50

Rosemary Willow *Salix incana*

A dwarf tree, with symmetrical, round top, slender branches, and pretty narrow leaves.

	Each	10	100
2 to 3 ft.....	\$0 50	\$2 50	\$20 00

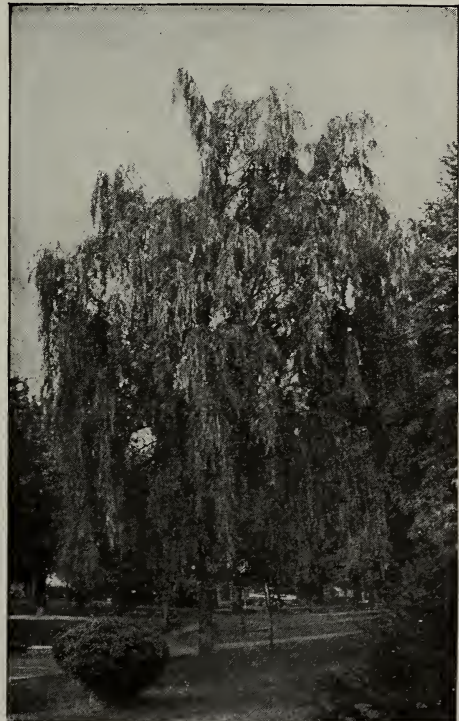

Weeping Willow

Golden Willow*Salix lutea*

The name refers to its bright, golden yellow twigs, which in winter wonderfully brighten up the landscape; a strong, upright-growing tree with slender branches; one of the finest Willows. Different varieties of Willows may be attractively arranged in groups along the waterside.

	Each	10	
7 to 8 ft.....	\$1 00		\$8 50
10 to 12 ft.....	1 50		13 50

Weeping Golden Willow*Salix lutea, var. pendula*

Its graceful, drooping branches, clean appearance, and golden bark serve to make this variety most attractive.

	Each	10	100
8 to 10 ft.....	\$1 50	\$10 00	\$60 00
10 to 12 ft.....	2 00	18 50	

Salmon-barked Willow*Salix vitellina, var. britzensis*

The small twigs are salmon-yellow, changing to bronze; a large-growing tree valuable for its winter effect.

	Each	10
14 to 16 ft.....	\$2 50	\$23 50

Weeping Sophora*Sophora japonica, var. pendula*

A unique lawn specimen of great beauty, covered in August with clusters of creamy white flowers.

	Each
6 to 8 ft.....	\$3.50 to \$7 50



Weeping Willow as a waterside specimen



Flowering Trees

WITH many advantages of variety of form and foliage, some of these species are adaptable to every sort of situation, whether for screen, border, specimen, or avenue planting. This group of trees possesses the added charm of producing in spring and early summer a wealth of showy blossoms which in many cases are followed by equally attractive bright fruits; especially on this last score are many of them desirable for attracting the song-birds. As this is of interest to so many, we have endeavored to make note of the edible fruits of trees and shrubs throughout this booklet and have arranged a special list of "Trees and Shrubs which attract Song-birds," which we believe will be of interest to our patrons.

European Horse-Chestnut

Æsculus hippocastanum

This beautiful, spring-flowering tree makes a fine, large lawn specimen and is equally adaptable for avenue and street planting. Its handsome, dark green leaves possess decided character and produce dense shade; when mature, its lower branches assume a beautiful sweeping habit.

	Each	10
8 to 10 ft.; 1¾ in. . .	\$1 50	\$12 50
10 to 12 ft.; 2 to		
2¼ in.	2 50	17 50
12 to 14 ft.; 2½ to		
2¾ in.	3 50	27 50



Flowers and foliage of the Horse-Chestnut

NO CHARGE FOR PACKING

Double White-flowered Horse-Chestnut

Æsculus hippocastanum, var. *flore-pleno*

All the Horse-Chestnuts possess the form and characteristics decidedly adaptable to formal architectural effects; this variety, like the others, is regular in outline and covered in May with large clusters of white flowers.

	Each	10	100
8 to 9 ft.; 1¾ to 2 in.....	\$2 00	\$18 50	\$175 00
9 to 10 ft.; 2¼ to 2½ in.....	3 50	30 00	200 00
11 to 12 ft.; 3 to 8 in.....	\$5 to 75	00	

Red-flowered Horse-Chestnut

Æsculus hippocastanum, var. *rubicunda*

Does not grow to so large a size as the others, making a fine lawn specimen or a tree for formal effects, though it is not so symmetrical as the double white-flowered; it is unique in the color of its bloom, and therefore most desirable as a lawn specimen.

	Each	10
7 to 8 ft.; 1¾ to 2 in.....	\$2 50	\$22 50
10 ft.; 2 to 2¼ in.....	3 50	32 50
12 ft.; 3 to 6 in.....	\$5 to 50	00

Shad-bush, or Service-berry

Amelanchier canadensis

A tall-growing shrub which eventually assumes the form of an irregular tree and is most attractive at any age, but especially when its white flowers are seen against an evergreen background or in the tall border. Has pretty red berries in summer.

	Each	10	100
3 to 4 ft.....	\$0 50	\$3 50	\$25 00
4 to 5 ft.....	75	5 00	40 00



Flowering Cherry (see page 79)

Indian Bean

Catalpa bignonioides

The broad, round top is covered in early summer with panicles of large, white flowers, followed by pendent, bean-like fruits a foot or more long; large heart-shaped leaves. For lawn or park planting, in groups or singly.

	Each	10	
10 to 12 ft.....	\$1 50		\$10 00

Western Catalpa

Catalpa speciosa

A large-sized, rapid-growing tree of great hardiness, adapted to lawn or boundary planting. This tree has been used in the Middle West for forest plantings. It has white flowers.

	Each	10	100
7 to 8 ft.....	\$1 00	\$7 50	\$60 00
10 to 12 ft.; 1½ to 1¾ in.....	1 50	10 00	75 00

Chinese Cedrela

Cedrela sinensis

A comparatively recent introduction, somewhat resembling the Ailanthus. Its rapid growth and foliage produce a somewhat tropical effect and it has white flowers in pendulous clusters.

	Each	10
7 to 8 ft.....	\$1 50	\$13 50

Ornamental Flowering Cherries

Cerasus

The famous Flowering Cherries of Japan do not bear fruit, but are grown for their beautiful blossoms alone, which have made them known world-wide. The following varieties may be used with beautiful effect in the garden or for brightening some corner of the shrubbery or boundary planting in early spring. Their beauty and charm is indeed individual and no one should forego the joy of these trees somewhere in the grounds.

CERASUS avium, var. albo-plena. Double White-flowering Cherry. A double, white-flowering variety, making a beautiful small tree for the garden. The flowers are greatly prized for cutting.

	Each
7 to 8 ft.....	\$3 50

C. avium, var. roseo-plena. Double Pink-flowering Cherry. Double pink flowers, profusely borne in the spring, make this small tree an object of rare beauty.

	Each
6 to 7 ft.....	\$2 50

C. avium, var. roseo-pendula. Weeping Pink Japan Cherry. The crooked, drooping branches, covered with pink flowers, produce a strong Japanese effect which especially recommends this little tree for garden use.

	Each
7 to 8 ft.....	\$3 50

C. sieboldii. The double white flowers, borne in clusters, are beautifully tinted with delicate rose.

	Each	10
4 to 5 ft.....	\$1 50	\$13 50

European Bird Cherry

Cerasus padus

Resembles our native Choke Cherry and is especially valuable for attracting song-birds, which are very fond of its black fruit which follows the white flowers. Plant in boundary or high border.

	Each	10	100
8 to 10 ft.....	\$1 00	\$8 50	\$65 00
10 to 12 ft.....	1 50	12 50	85 00

Wild Black Cherry

Cerasus serotina

A rapid-growing, spreading tree, covered in spring with a wealth of white blossoms. The small, black cherries, which ripen over a period of several weeks, attract the song-birds from far and wide. Can be planted on the boundary, as a specimen, or in groups.

	Each	10
8 to 10 ft.....	\$1 50	\$12 50

Red-Bud, or Judas Tree

Cercis canadensis

One of the most beautiful and showy flowering trees, distinctive in that the rose-pink flowers appearing in early spring, before the leaves are out, completely clothe the branches and then, as if not satisfied, appear in little clusters on the large limbs and even on the trunk. It is best planted with a background of evergreens, so that its full beauty is appreciated. It is equally good, however, as a specimen or in groups; low-growing and bushy in its early years.



Red-Bud

	Each	10	100
4 to 5 ft.....	\$0 50	\$4 00	\$35 00
5 to 6 ft.....	75	6 00	50 00
6 to 7 ft.....	1 00	7 50	60 00
8 to 9 ft.....	1 50	12 50	

Yellow-wood

Cladrastis tinctoria

A most beautiful lawn tree, the branches and habit of growth producing a distinctly picturesque appearance. The white flowers in early summer have the effect of drooping Wistaria blossoms. Hardy as far north as New England.

	Each	10
8 to 10 ft.....	\$2 50	\$22 50
10 to 12 ft.....	3 50	32 50
12 to 16 ft. Specimens.....	\$5 to 7 50	

Flowering Dogwoods

Cornus

It seems as if these graceful trees made a special effort, in the effect of their horizontally flung branches, to spread before us most prettily a profusion of up-turned, gorgeous flowers in early spring. There is an indescribable charm about



Flowering Dogwood

the habit of growth and the individuality of the flowers, which makes these slow-growing trees seem equally at home in formal garden or in great masses in border or naturallesque wood planting.

SEE, ALSO, SHRUBS, PAGE 111.

Alternate-leaved Dogwood

Cornus alternifolia

A small, bushy tree with horizontal spreading branches. Flowers are cream-white in spring; the fall coloring is especially fine.

	Each	10
2 to 3 ft.....	\$0 35	\$2 50

White-flowering Dogwood

Cornus florida

An upright-growing small tree, usually branched quite close to the ground; its wealth of white blossoms is followed by bright scarlet fruits in the fall. Some of the larger sizes may be trimmed to the most charming forms for garden or Japanese effects.

	Each	10	100
3 1/2 to 4 ft.....	\$1 00	\$7 50	\$50 00
4 to 5 ft.....	1 25	10 00	60 00
5 to 6 ft.....	1 50	12 50	85 00
7 to 8 ft.....	2 50	23 00	
8 to 10 ft.....	\$3.50 to 5 00		
8 to 10 ft. Standards	\$3.50 to 5 00		

Red-flowering Dogwood

Cornus florida, var. rubra

This variety surpasses even the above for the beauty of its flowers, which are a beautiful soft pink. Most charming effects are obtained by planting these two varieties in groups together.

	Each	10
3 to 4 ft.....	\$2 50	\$20 00
4 to 5 ft. Bushy.....	3 00	27 50
5 to 6 ft. Bushy.....	3 50	32 50
6 to 7 ft. Specimens.....	5 00	45 00
7 to 8 ft. Specimens	7 50	65 00

Drooping White Dogwood

Cornus florida, var. pendula

A rare form in which the graceful drooping branches from the central upright stem produce a most distinctive effect, especially suitable for the garden or as specimens.

	Each
10 to 12 ft. Rare.....	\$15 00

Japanese Dogwood

Cornus kousa

This unusual type of *Cornus* represents in Japan the *Cornus florida* of our own states, differing, however, in that while our American Dogwood carries its fruit in close heads individually distinct, in the Japanese species the berries are united together in a flushed strawberry-shaped mass. It is a bushy, flat-topped tree, about the size of our native Dogwood, but the leaves are smaller and narrower, and the flower-heads are on longer and more slender peduncles. It opposes our native Dogwood, as, blooming about the end of May, it carries its flowers after the tree is in full foliage.

	Each	10
4 to 5 ft.....	\$2 50	\$23 50
5 to 6 ft.....	3 50	32 50
6 to 7 ft.....	5 00	45 50
7 to 8 ft.....	6 00	50 00

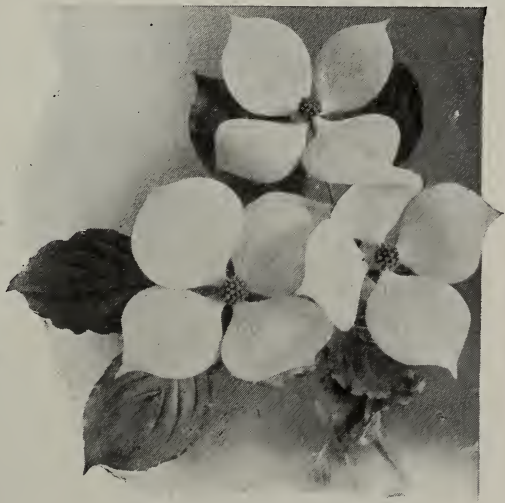

Flowers of Japanese Dogwood



English Hawthorn

Thorns, or Hawthorns

Crataegus

These are all low-growing trees, with wide-spreading heads of rather shrubby appearance, and are very useful in the shrubbery border or screen of shrubs, both for their attractive profusion of flowers in May and for the thorn-apples which appear in bright colors in the fall.

The varieties of the English Hawthorn have more of the usual habit of small trees and are useful as lawn specimens, in groups or in gardens. Many plants of the larger sizes of the other varieties may be trimmed up to form pretty miniature trees for special purposes, but in their early growth they have a bushy habit, making them very valuable in high borders of shrubs.

Carriere's Thorn

Crataegus carrierei

Becomes a most attractive small tree with pretty white flowers and brilliant orange-scarlet large thorn-apples, which are retained till late in the fall. Useful in the high border or as a small specimen on the lawn or in formal work.

	Each	10	100
4 to 5 ft.....	\$1 00	\$7 50	\$60 00
5 to 6 ft.....	1 25	10 00	85 00
6 to 7 ft.....	1 50	12 50	100 00
7 to 8 ft.....	2 50	22 50	

Scarlet Thorn

Crataegus coccinea

White flowers appear early in May; fruit scarlet in the fall. For the high shrub border.

	Each	10	100
3 to 4 ft.....	\$0 75	\$6 00	\$50 00
4 to 5 ft.....	1 00	7 50	65 00
5 to 6 ft.....	1 50	10 00	85 00
7 to 9 ft.....	2 50	22 50	

Cockspur Thorn

Crataegus crus-galli

Small, shrubby growing tree, attractive for flowers and deep crimson fruit in the late summer and fall; well placed in screen or border planting, or makes an excellent hedge, holding its deep green foliage until very late.

	Each	10	100
3 to 4 ft.....	\$0 75	\$6 00	\$50 00
4 to 5 ft.....	1 00	6 50	60 00
5 to 6 ft.....	1 50	10 00	85 00
7 to 10 ft. Specimens.....	\$2.50 to	3 50	

Washington Thorn

Cratægus cordata

In general effect, similar to the preceding; the fall coloring is especially fine.

	Each	10
4 to 5 ft. Heavy.....	\$1 00	\$8 50
5 to 6 ft. Heavy.....	1 50	12 50
6 to 7 ft. Heavy.....	2 00	18 50
7 to 8 ft.	2 50	22 50
8 to 10 ft. Specimens.....	3 50	32 50

English Hawthorn

Cratægus oxyacantha

This Thorn makes the hedge-rows of England a smother of white in May, and can be used in a like manner here or in the shrub border.

	Each	10
5 to 6 ft.....	\$1 00	\$8 50
6 to 7 ft.....	1 50	10 00

Double Pink Hawthorn

Cratægus oxyacantha, var. *rosea flore-pleno*

This and the following varieties make the finest sort of small specimen trees for any purpose.

	Each	10
3 to 4 ft.....	\$0 75	\$6 50
4 to 5 ft.....	1 00	8 50

Double White Hawthorn *Cratægus oxyacantha*, var. *alba flore-pleno*

	Each	10
4 to 5 ft.....	\$1 00	\$8 50
5 to 6 ft.....	1 50	12 50
7 to 8 ft.....	2 50	22 50

Paul's Double Scarlet Hawthorn

Cratægus oxyacantha, var. *coccinea flore-pleno*

Very vivid carmine flowers, particularly fine.

	Each	10	100
4 to 5 ft.....	\$1 00	\$9 00	\$85 00
6 to 7 ft.....	2 00	17 50	135 00
8 ft. Standards.....	5 00		
12 to 14 ft. Standards.....	12 50		

Red-flowered Hawthorn

Cratægus oxyacantha, var. *punicea*

Single flowers of deep red. The general form and habit of the tree is the same as *C. oxyacantha*.

	Each	10
8 to 10 ft.....	\$2 50	\$23 50

Double Rose-flowered Hawthorn

Cratægus oxyacantha, var. *punicea flore-pleno*

Double flowers, almost scarlet. One of the most desirable for general planting.

	Each	10
5 to 6 ft.....	\$1 50	\$13 50



The fruit of the Washington Thorn is a blaze of color in autumn

Golden Chain*Laburnum vulgare (Cytisus laburnum)*

A small tree, covered in June with beautiful racemes of golden yellow flowers, whence its name.

	Each	10
5 to 6 ft.....	\$0 75	\$6 00
6 to 7 ft.....	1 50	10 00
7 to 8 ft.....	2 50	20 00

Drooping Golden Chain*Laburnum vulgare pendulum*

A fine garden tree with branches drooping from a straight trunk about 6 feet high.

	Each
7 to 8 ft. Specimens.....	\$5 to \$10 00

Flowering Ash*Fraxinus ornus*

A small, neat-growing lawn tree, producing showy, dense racemes of white flowers in early summer.

	Each	10
5 to 6 ft.....	\$1 00	\$8 50
7 to 8 ft.....	1 50	13 50

Water Locust*Gleditschia aquatica*

An airy-leaved, white-flowering tree, thriving in moist places.

	Each	10
5 to 6 ft.....	\$0 75	\$6 00
7 to 8 ft.....	1 00	8 00

Honey Locust*Gleditschia triacanthos*

This tree has two widely divergent uses, one as a tall stately specimen, the other as a tall hedge, planted closely together and closely clipped, when it becomes impenetrable to man or beast.

	Each	10	100
4 to 5 ft.....	\$0 50	\$4 00	\$25 00
5 to 6 ft.....	.75	5 00	35 00
7 to 8 ft.....	1 00	6 50	50 00

Kentucky Coffee Tree*Gymnocladus canadensis*

A picturesque open-headed tree with luxuriant, divided foliage; well used as a lawn tree, preferably in groups, or in border planting.

	Each	10	100
8 to 10 ft.; 1½ to 1¾ in.....	\$1 50	\$10 00	\$75 00
10 to 12 ft.; 1¾ to 2 in.....	1 75	15 00	100 00
12 to 14 ft.; 2¼ to 2½ in.....	2 00	18 50	

Varnish Tree*Kœlreuteria paniculata*

Its habit is to form a slightly crooked trunk, in which an artist would say, "there is lots of movement," and the finely cut luxuriant foliage and showy yellow flowers give it a good "texture." Admirably adapted to introduce pleasing variety into any grouping or for use as a specimen.

	Each	10
7 to 8 ft.....	\$1 50	\$13 50
8 to 10 ft.....	2 00	18 50
10 to 12 ft. Heavy.....	3 50	32 50

European Sycamore Maple*Acer pseudoplatanus*

Few of the really heavy shade trees give us effective bloom, but the Sycamore Maple is unique in this respect, and its racemes of yellow bloom, borne in great profusion, make it one of the beautiful flowering trees. For roadside planting or as a lawn specimen it has many desirable qualities and we highly recommend it.

	Each	10
8 to 10 ft.; 1½ to 1¾ in.....	\$1 50	\$12 50
10 to 12 ft.; 2 to 2½ in.....	2 00	17 50



Flowers and leaves of the Tulip Tree

Tulip Tree

Liriodendron tulipifera

On lawns and avenues, or as specimens, this tall, stately tree is most fitting, the large, tulip-like, yellow flowers adding a pleasing note to the rich glossy foliage.

	Each	10	100
7 to 8 ft.....	\$1 00	\$8 50	\$65 00
8 to 9 ft.; 1½ to 1¾ in.....	1 50	10 00	85 00
10 to 12 ft.; 1¾ to 2 in.....	1 75	15 00	135 00
10 to 12 ft.; 2½ to 4 in.....	\$2.50 to 5 00		

Tree Magnolias

Magnolia

We have grouped under the heading, "Flowering Trees," those varieties which attain the size of large trees, and under the heading of "Shrubs for Early Spring Effect" will be found other varieties which have more the form of large-growing shrubs or very irregular small trees.

SEE, ALSO, SHRUBS, PAGE 105.

Cucumber Tree

Magnolia acuminata

Adaptable to any position where a tall, broad-spreading tree of good size is required. The greenish yellow flowers are followed by coral-colored seed clusters.

	Each	10
5 to 6 ft.....	\$1 00	\$7 50

Yulan Tree

Magnolia conspicua (yulan)

From Japan and China, and covered in spring with sweet-scented flowers 6 inches or more across. It is hard to imagine a more showy specimen tree.

	Each	10
3 to 4 ft.....	\$5 00	\$45 00

Purple Magnolia

Magnolia hypoleuca

This variety and the following are introductions of great beauty from Japan, on account of their gorgeous flowers and clean, attractive foliage. If trained to a single stem it makes a satisfactory avenue tree.

	Each	10
5 to 6 ft.....	\$3 50	\$32 50

Japanese Magnolia

Magnolia kobus

One of the hardiest of the early-flowering species, and one of the smaller-growing, tree forms, with low, dense, much-branched head. It is much more free in flowering than most of the tree-type Magnolias.

	Each	10
3 to 4 ft.....	\$2 50	\$22 50
4 to 5 ft.....	3 50	

NO CHARGE FOR PACKING



Flowers and leaves of the Great-leaved Magnolia

Great-leaved Magnolia

Magnolia macrophylla

Hardy as far north as Philadelphia and distinctive for the size of its leaves, which are often more than 2 feet long, and for its creamy white flowers nearly a foot across. A symmetrical tree with wide-spreading branches.

5 to 6 ft.....	Each	10
		\$5 00

Umbrella Tree

Magnolia tripetala

The leaves and flowers vie with the above for size and beauty. This is often used for avenue planting as it makes a specimen second only to *M. acuminata* for shade purposes.

6 to 7 ft.....	Each	10	\$7 50
7 to 8 ft.....		1 50	13 50
8 to 10 ft.....		2 50	22 50

Lily-of-the-Valley Tree

Oxydendrum arboreum (Andromeda arborea)

The most dazzling effects in the fall foliage, in tones of deep red and scarlet, make this tree of great merit, especially coupled with the fact that it produces in spring the most charming clusters of white flowers, resembling Lilies-of-the-Valley, against the dark green leaves. Use in border, in groups, or as lawn specimens.

	Each	10	100
2 to 3 ft.....	\$1 00	\$7 50	\$60 00
3 to 4 ft.....	1 50	12 50	90 00
4 to 5 ft.....	2 00	15 00	100 00
5 to 6 ft.....	2 50	17 50	125 00
6 to 7 ft.....	3 00	27 50	
7 to 8 ft.....	3 50	32 50	

Double White-flowering Peach

Persica vulgaris, var. albo-plena

Great clusters of delicate, double, white flowers in May make this a pretty tree for specimen or border.

	Each	10
5 to 6 ft.....	\$1 00	\$7 50

Double Red-flowering Peach

Persica vulgaris, var. sanguinea plena

Like the above, but with handsome colored flowers.

	Each	10
5 to 6 ft.	\$1 00	\$7 50

Persian Iron Tree

Parrotia persica

A charming, little dwarf tree forming an oval head from the ground, with small dark green leaves which in the autumn turn to a brilliant yellow and crimson. The flowers are distinctive with purple, pendulous stamens. It is very rare, and thrives best in well-drained soil.

	Each	10
5 to 6 ft.	\$3 50	\$32 50



Flowers of the Lily-of-the-Valley Tree

Empress Tree *Paulownia imperialis*

Large heart-shaped leaves and great violet flowers express the distinction of this tree, which in the North should have protection from inclement winds.

	Each	10
10 to 12 ft.	\$2 50	\$22 50

Flowering Plum *Prunus triloba*

A small formal-looking tree with pretty white flowers.

	Each	10
3 to 4 ft.	\$0 75	\$5 00

Ornamental Flowering Crab-Apple
Pyrus (Malus)

These include some of the most ornamental, flowering, small trees, literally covered in spring with a wealth of fragrant flowers of rare charm. They are very hardy, and may be planted as attractive specimens alone, or in groups, or again, in the high border or boundary planting; for trees in the garden they are unsurpassed. The flowers of the double-flowered sorts are especially fine for cutting. Some varieties have pretty, little orange or yellow crab-apples in the fall. The following varieties are the best for general garden or border planting.



Blossoms of the Flowering Peach
(see page 86)

Siberian Flowering Crab

Pyrus baccata

Fairly symmetrical round head; flowers white or tinted with pink, followed by yellow fruit the size of a cherry. A tree of free growth and robust habit, especially desirable for hillside planting.

	Each	10
4 to 5 ft.	\$1 50	\$13 50



A hillside in the Arnold Arboretum, which is a mass of pink and white when the Flowering Crabs are in bloom

Sweet-scented Crab*Pyrus coronaria*

Very fragrant, sweet-scented flowers; spreading, symmetrical head.

	Each	10
5 to 6 ft.....	\$2 00	\$17 50

Flowering Crab*Pyrus floribunda*

A native of Japan, producing a profusion of rose-colored flowers followed by small red fruits.

	Each	10
4 to 5 ft.....	\$1 50	\$13 50
7 to 8 ft. Specimens.....	7 50	

Red-flowered Crab*Pyrus floribunda*, var. *atrosanguinea*

Very rich, rose-red flowers make this variety distinctive in its beauty.

	Each	10
5 to 6 ft.....	\$1 50	\$13 50

Bechtel's Double-flowering Crab*Pyrus ioensis*, var. *Bechtelii*

Flowers large and very double; of more dwarf growth than some of the other varieties.

	Each	10
3 to 4 ft.....	\$1 50	\$13 50
4 to 5 ft.....	2 00	18 50

Parkman's Crab*Pyrus halliana* (*parkmanii*)

Beautiful, semi-double, rose-colored flowers.

	Each	10
4 to 5 ft.....	\$1 50	\$13 50

Double-flowering Crab*Pyrus floribunda*, var. *Scheideckeri*

One of the most beautiful small trees, with its deep rose-colored blossoms.

	Each	10
5 to 6 ft.....	\$1 50	\$13 50
6 to 8 ft. Specimens.....	\$3.50 to	7 50

Chinese Double-flowering Crab*Pyrus spectabilis*

The flowers, when in the bud, are coral-red, unfolding a lighter pink.

	Each	10
5 to 6 ft.....	\$1 50	\$13 50

Dwarf Crab*Pyrus toringo*

Very dwarf and especially profuse in its white or pinkish flowers.

	Each	10
2½ to 3 ft.....	\$1 50	\$13 50
7 to 8 ft.....	7 50	

Black Locust*Robinia pseudacacia*

The general habit of this rapid-growing tree is in the form of a tall, rugged-looking trunk, surmounted by a feathery crown. Handsome white, sweet pea-like flowers, very sweet-scented.

	Each	10
8 to 10 ft.....	\$1 50	\$13 50
10 to 12 ft.....	2 00	17 50

False Camellia*Stuartia pseudo-camellia*

A slow-growing, small tree, with white flowers of rare beauty, resembling a camellia blossom; for garden use; very rare.

	Each	
8 to 12 ft. Specimen.....		\$10 00



Chinese Flowering Crab



A good screen composed of various varieties of Deciduous Trees

Deciduous Trees for Screens and Windbreaks

BY PROPERLY planting trees of quick-growing varieties in combination with slower-growing, more permanent sorts, it is easily possible in a few years' time effectively to blot out objectionable views which may mar the outlook from house or lawn, at the same time by planting flowering trees, evergreens, or shrubs on the lawn side, producing an added attractive landscape feature.

The trees, found in this category, comprise varieties which are valuable for the purpose, on account of their quick-growing qualities, as the Birches and Poplars, or for the charm of gorgeous fall coloring, as the Tupelo or Sassafras. The admixture of long-lived trees and flowering sorts with this group is advisable. In any mass planting of trees the quickest and most satisfactory results are obtained when the spaces between the trees are planted with an undergrowth of spreading shrubs, which protect the ground from drying out by sun and wind. See also page 139.

For your greater convenience we have arranged these trees for screens and windbreaks in two groups, the one comprising the tall-growing sorts, and the other, those of medium height.

GROUP I • TALL-GROWING

Box Elder, or Ash-leaved Maple

Acer negundo

One of the most rapid-growing trees for windbreaks or screens, but short-lived and should be planted in combination with longer-lived species.

	Each	10	100
7 to 8 ft.....	\$1 00	\$7 50	\$50 00
8 to 10 ft.; 1½ in. cal.....	1 50	10 00	85 00
10 to 14 ft.; 3 to 5 in.....	\$3.50 to 7 50		

NO CHARGE FOR PACKING

Striped Maple

Acer pennsylvanicum

Most interesting on account of the trunk and branches being striped with pale gray lines on the green bark. Very appropriate for planting along the edge of the woods.

	Each	10	
4 to 5 ft.....	\$1 00	\$8 50	

Mountain Maple

Acer spicatum

In form like a very strong, high shrub and valuable in screen plantings.

	Each	10	100
4 to 5 ft.....	\$1 00	\$7 50	\$50 00

European or Black Alder

Alnus glutinosa

A vigorous, rapid-growing tree for moist places.

	Each	10	100
10 to 12 ft.; 1 to 1½ in..	\$1 00	\$8 50	\$65 00
10 to 12 ft.; 1½ to 2 in..	1 50	12 50	85 00

Speckled Alder

Alnus incana

A shrubby-growing small tree, thriving in wet ground.

	Each	10
10 to 12 ft.; 2 to 2½ in.....	\$1 50	\$10 00

Chinese Angelica Tree

Aralia japonica

A tropical-looking small tree, with huge divided leaves which are very ornamental.

	Each	10
4 to 5 ft.....	\$0 50	\$3 50
5 to 6 ft.....	75	6 00
7 to 8 ft.....	1 00	8 50



Flowers of *Aralia spinosa*

Monkey Tail, or Hercules' Club

Aralia spinosa

In appearance like the above, with stout, upright stems covered with thorns, whence the name. Much used where defensive planting is required, and of like value for its rich tropical foliage and great heads of creamy white flowers.

	Each	10	100
6 to 8 ft.....	\$1 00	\$8 50	\$60 00

Birches

Betula

These trees are all very hardy, of graceful habit, with slender branches, and the bark usually possesses great attraction, especially in the white-barked varieties which mass especially well with evergreens. All are valuable in boundary and screen planting, thriving especially well in moist loam.

Black or Sweet Birch

Betula lenta

Dark brown bark; tall-growing.

	Each	10
6 to 7 ft.....	\$1 00	\$7 50
8 to 10 ft.....	1 50	13 50

Yellow Birch

Betula lutea

Bark silvery gray; pretty when placed among evergreens.

	Each	10	100
8 to 10 ft.....	\$1 25	\$10 00	\$85 00
10 to 12 ft.....	1 50	13 50	100 00



A border planting of Birches

Paper or Canoe Birch

Betula papyrifera

A well-known native tree, quick-growing and producing attractive winter effects.

	Each	10	100
8 to 10 ft.....	\$1 25	\$10 00	\$60 00
10 to 12 ft.....	1 50	13 50	85 00

American White Birch

Betula populifolia

Thrives in the poorest soil, but is not long-lived.

	Each	10	100
8 to 10 ft.....	\$1 50	\$10 00	\$75 00
10 to 12 ft.....	2 00	13 50	100 00

River or Red Birch

Betula nigra (rubra)

Especially fine for rather moist situations.

	Each	10	100
6 to 7 ft.....	\$1 00	\$7 50	\$60 00
7 to 8 ft.....	1 50	10 00	75 00
14 to 16 ft. Specimens.....	\$3.50 to 10 00		

Nettle Tree

Celtis occidentalis

A slow-growing, broad-spreading tree, of very distinctive type, with tiny coffee-colored fruits, little larger than a pea, covering the branches in the fall.

	Each	10
7 to 8 ft.....	\$1 50	\$13 50

American Beech

Fagus ferruginea

This tree is endowed with the ability to withstand the shade of other faster-growing trees, and so is useful for planting with such trees, where it will later take their place, as in an old wood or boundary planting. No tree surpasses it in habit, foliage, or attractiveness of its trunk, and when placed at the edge of plantings, it is of great ornamental value.

	Each	10
3 ft.....	\$1 50	\$13 50
4 to 5 ft.....	2 50	23 50
5 to 6 ft.....	3 50	33 50
6 to 7 ft.....	5 00	42 50

Tupelo, or Sour Gum

Nyssa sylvatica

One of the most gorgeous trees in the fall in the tones of red and scarlet which the foliage assumes, and of very distinctive habit; especially suited to moist situations.

	Each	10
3 to 4 ft.....	\$1 00	\$8 50
4 to 5 ft.....	1 25	10 00
5 to 6 ft.....	1 75	15 00

Hop Hornbeam, or Ironwood

Ostrya virginica

An interesting small tree, suitable for planting at the edge of a wood or in tree borders.

	Each	
7 to 8 ft.....	\$1	50

Bolle's Silver Poplar

Populus alba, var. *Bolleana*

A tall, columnar tree, slightly resembling the Lombardy Poplar, but more wide-spreading, and with silvery leaves; quick-growing.

	Each	10
10 to 12 ft.....	\$1 75	\$15 00
12 to 14 ft.....	2 50	20 00

Carolina Poplar

Populus monilifera (*carolinensis*)

A symmetrical, rapid-growing tree, sometimes used as a street tree in crowded cities, but much better in high screen planting; not a long-lived tree.

	Each	10
8 to 10 ft.....	\$0 75	\$5 00
10 to 12 ft.....	1 00	8 50

Lombardy Poplar

Populus nigra, var. *fastigiata*

This well-known tree has seemingly been done to death by planting it in rows in some places miles long; but, properly grouped, its tall, spire-like form is invaluable in landscape and architectural effects. *Ulmus scabra* is a longer-lived tree, producing about the same effect as the fast-growing Lombardy Poplar,

	Each	10	100
10 to 12 ft.; 1½ to 1¾ in....	\$1 25	\$10 00	\$90 00
12 to 14 ft.; 2 to 2¼ in.....	1 50	13 50	125 00
14 to 16 ft.; 2½ in.....	2 50	18 50	
16 to 18 ft.; 3 to 3¼ in.....	3 50		
20 ft.; 3¼ to 4 in. Specimens.	5 00		



Tall Sentinel Poplars

Sassafras

Sassafras officinale

The dark green leaves of summer turn to brilliant yellow-orange and red in fall, giving this tree great value for border or woods planting.

	Each	10
4 to 5 ft.....	\$1 00	\$7 50
5 to 6 ft.....	1 50	12 50

White Willow

Salix alba

A strong-growing tree for moist places.

	Each	10
12 to 14 ft. Heavy.....	\$3 50	\$33 50

Rock Chestnut Oak

Quercus prinus

Especially good for rocky places and poor ground. Foliage dark green, much like that of the American chestnut in color and shape.

	Each	10
8 to 10 ft.....	\$1 50	
10 to 12 ft.; 1½ to 2 in.....	2 00	\$18 50
12 to 14 ft.; 2¼ to 2½ in.....	2 50	22 50
12 to 14 ft.; 3 to 4½ in.....	\$3.50 to 20	00

GROUP II · MEDIUM HEIGHT

European Cork Maple

Acer campestre

Usually branched to the ground, making a neat specimen or good screen tree.

	Each	10	
7 to 8 ft. Bushy.....	\$2 50		\$22 50
8 to 10 ft. Bushy.....		3 50	32 50

Tartarian Maple

Acer tataricum, var. *ginnala*

A shrub or small tree for screens or shrubberies. Most brilliant color effects in the fall and especially good on this account. Few trees have more desirable form for hillside planting, when low growth is desired. Its dwarf, dense form is clothed in foliage of great beauty in summer or autumn.

	Each	10	100
2 to 3 ft. Bushy.....	\$0 75	\$5 00	\$30 00
4 to 5 ft. Bushy.....	1 00	9 00	85 00
5 to 6 ft. Bushy.....	1 50	13 50	100 00

Siberian Pea Tree

Caragana arborescens

An upright-growing, small tree, best in sandy soil and sunny positions. The pendulous variety is in the form of a standard.

	Each	10	100
5 to 6 ft.....	\$1 00	\$7 50	\$50 00

American Hornbeam

Carpinus americana (caroliniana)

Shrubby tree, valuable for screens or may be trimmed into a good hedge.

	Each	10	100
3 to 4 ft.....	\$0 75	\$5 00	\$40 00
4 to 5 ft. Bushy... ..	1 00	7 50	65 00
8 to 12 ft. Bushy..			
	\$2.50 to 3 50		



European Hornbeam grown as a specimen

European Hornbeam

Carpinus betulus

Forms a dense, round head and holds its foliage later than the above; also fine for hedges.

	Each	10	100
2 to 3 ft. Heavy....	\$0 50	\$4 00	\$35 00
3 to 4 ft.....	1 00	8 50	65 00
7 to 10 ft. Bushy... ..			
	\$3.50 to 5 00		

Kadsura Tree

Cercidiphyllum japonicum

Of pyramidal form, branched close to the ground, and especially desirable as a specimen or in borders on account of its beautiful coloring in yellow and salmon-pinks in the fall. For specimen planting, this tree should be given ample room, for its spread of branches at the base will often equal two-thirds of its height and the lower branches are held close to the ground, though with an upward lift at the ends.

	Each	10	
4 to 5 ft.....	\$1 50		\$12 50
5 to 6 ft.....	2 50		23 50
7 to 8 ft. Specimens.....		3 50	32 50
8 to 12 ft. Specimens.....			\$5 to 10 00

Hop Tree

Ptelea trifoliata

An interesting species on account of the clusters of small hop-like seeds in late summer. Use in the border or as a specimen.

	Each	10
4 to 5 ft.....	\$0 35	\$3 00

Sumac

Rhus

All are rapid-growing, high shrubs; in summer beautiful for their fine foliage and in fall for the brilliant color of their leaves and clusters of red seeds which are held through the winter. They are all vigorous growers even in very poor soils.



Smooth Sumac

	Each	10	100
3 to 4 ft.....	\$0 50	\$4 00	\$30 00
4 to 5 ft.....	75	5 00	35 00
5 to 6 ft.....	65	6 00	40 00
7 to 8 ft.....	1 00	7 00	50 00

Rhus glabra

Cut-leaved Sumac

Rhus glabra, var. *laciniata*

	Each	10	100
2 to 3 ft.....	\$0 50	\$4 00	\$25 00
5 to 6 ft.....	1 00	6 50	40 00
6 to 7 ft.....	1 50	12 50	

Staghorn Sumac

Rhus typhina

	Each	10	100
3 to 4 ft.....	\$0 50	\$4 00	\$35 00
5 to 6 ft.....	75	5 00	40 00

Cut-leaved Staghorn Sumac

Rhus typhina, var. *laciniata*

Foliage is very finely cut and lacy in effect; an excellent plant for massing with other shrubs and for planting on banks and waste land.

	Each	10	100
4 to 5 ft.....	\$0 75	\$6 00	\$35 00
5 to 6 ft.....	1 25	7 50	50 00

Osbeck's Chinese Sumac

Rhus osbeckii

	Each	10	100
5 to 6 ft.....	\$0 75	\$6 00	\$6 00
7 to 8 ft.....	1 00	8 50	

Smooth Sumac

Cut-leaved Chinese Sumac

Rhus osbeckii, var. *laciniata*

	Each	10	100
5 to 6 ft.....	\$1 00	\$7 50	

Pussy Willow

Salix caprea

We have all known this early harbinger of spring since childhood and it will grow in almost any soil. Plant in the shrubbery where the children will search for the "pussies" in the spring.

	Each	10	100
7 to 8 ft.....	\$1 00	\$8 50	

Laurel-leaved Willow

Salix pentandra

One of the most valuable dense-growing low trees for quick effects in screen planting; foliage clean shiny green; good at the seashore and where a dense screen is required from the ground up. The California Privet may be planted at its base as its foliage is not unlike that of this tree, and for tall formal screens they may be trimmed as one.

	Each	10	100
6 to 8 ft.....	\$1 00	\$8 50	
8 to 10 ft.....	2 00	15 00	\$135 00
10 to 12 ft. Heavy.....	2 50	22 50	175 00

Colored-Foliage Effects with Deciduous Trees

THERE are many forms of both trees and shrubs with colored foliage, the effect of which is not always the happiest or in the best taste. The following varieties represent the most dignified and lasting sorts, those whose rich colors are not offensive, but really lend a pleasing contrast as specimen trees or in groups.

The Japanese Maples, which are sometimes classed as trees, are to be found under the heading, "Especially Noteworthy Species of Shrubs for Spring Effects;" their handsome crimson coloring being especially pleasing in the early spring, particularly against a background of evergreens.

Schwedler's Purple Maple *Acer platanoides*, var. *Schwedleri*

The foliage in the spring is in rich shades of purplish crimson, fading to green in summer and again in the fall taking on shades of red and purple. In habit like a Norway Maple; quick-growing, with dense, rounded top and sturdy trunk. One of the few colored trees that harmonize with most others of green foliage.

	Each	10	100
8 to 10 ft.; 1½ in..	\$1 75	\$15 00	\$135 00
10 to 12 ft.; 1¾			
to 2 in.....	2 00	18 50	175 00
10 to 12 ft.; 2½			
to 2¾ in.....	3 50	32 50	
12 to 14 ft.; 2¾			
to 3 in.....	5 00		
14 to 16 ft.; 3½			
to 4 in..	\$7.50	to 10 00	
16 to 20 ft.; 5 to			
10 in..	\$25	to 150 00	

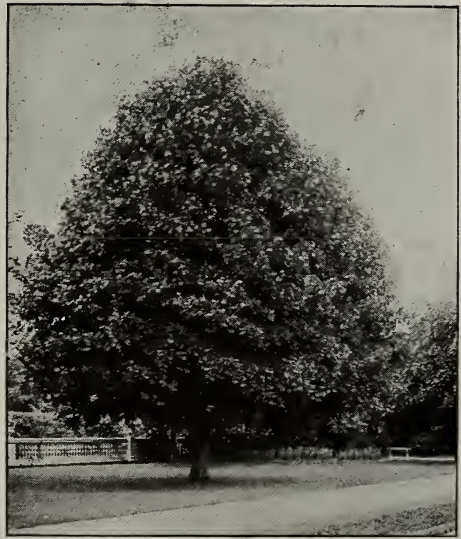

Purple Maple

Reitenbach's Purple Maple *Acer platanoides*, var. *Reitenbachii*

Similar in form to the above; its spring foliage is deeper color and in summer the purple shade is more pronounced, lasting well into the late fall.

	Each	10
6 to 7-ft.....	\$1 00	\$8 50

Purple Sycamore Maple *Acer pseudoplatanus*, var. *purpureum*

Leaves purplish red beneath, dark green above, rich in appearance throughout the season; a spreading tree, not flowering so freely as the green form, but rich in effect with its yellow bloom against the rich foliage.

	Each
12 to 14 ft.; 3 to 3½ in.....	\$5 00
14 to 16 ft.; 4 to 10½ in.....	\$7.50 to 100 00

Broad-headed specimen trees.

Purple-leaved White Birch *Betula alba*, var. *purpurea*

The purple leaves show off to advantage against the white bark. Tall and graceful as a specimen and can be used to advantage grouped with other Birches or against the deep green foliage of the trees.

	Each	10
8 to 10 ft.....	\$1 50	\$13 50

NO CHARGE FOR PACKING

Copper or Purple Beech

Fagus sylvatica, var. *purpurea*

A most beautiful lawn specimen, with its lower branches sweeping the ground and rising above in a dome-like head. Foliage of a decided coppery cast in spring, changing to rich green tinged with purple in summer.



Copper Beech

	Each	10
4 to 5 ft.....	\$1 50	\$12 50
5 to 6 ft.....	2 50	23 50
6 to 7 ft.....	3 50	32 50
7 to 8 ft.....	5 00	47 50
9 to 10 ft. Specimens	\$7.50 to 10 00	
11 to 12 ft. Specimens	\$10 to 25 00	
12 to 25 ft. Specimens	\$25 to 250 00	

Large-leaved Copper Beech

Fagus sylvatica, var. *purpurea major*

This variety is very similar to the above, except as to size of leaves, which are larger. Being grafted stock, it is more uniform in depth of color.

	Each
6 to 7 ft.....	\$3 50
8 to 12 ft.....	\$5 to 10 00

Rivers' Blood-leaved Beech

Fagus sylvatica, var. *Riversii*

This form of the purple Beech is from grafted stock and, while it holds the full beauty and form of the English Beech, its foliage is much darker and richer than the Copper or Purple Beech. The fact of its being a grafted tree insures absolute uniformity in color. The gray bark and twigs of this, as of all the other Beeches, are very pleasing in winter. Rivers' Beech needs to be used very carefully where a strong high-colored specimen is desired. As an excellent tree in a planting or as a single specimen upon the lawn it is equally valuable.

	Each	10
5 to 6 ft.....	\$3 50	\$32 50
8 to 10 ft.....	\$5 to 7 50	
10 to 12 ft.....	\$10 to 15 00	

Purple-leaved Plum

Prunus pissardii

A handsome, symmetrical small tree of formal appearance, holding the purple color of its foliage through the hottest weather.

	Each	10
5 to 6 ft. Specimens.....	\$1 50	\$12 50

Golden Oak

Quercus pedunculata, var. *concordia*

A form of the English Oak with beautiful, warm yellow-green leaves and symmetrical habit of growth.

	Each	10
6 to 7 ft.....	\$3 50	\$33 50

Purple-leaved Wych Elm

Ulmus scabra, var. *purpurea*

A medium-sized tree with a pleasing purplish cast to the foliage; a splendid specimen and of merit when a medium-sized tree is required. The growth is close; the foliage small and of good color. Often a tree is required for planting along paths or narrow roads. This is a desirable variety for such a purpose or, in general landscape planting where a tree of very symmetrical outline and of medium growth is required, it can be used with the greatest advantage.

	Each	10
10 to 12 ft.; 2 to 2¼ in.....	\$2 00	\$18 50
14 to 16 ft.; 3 to 3½ in.....	3 50	32 50

Trees · Deciduous Conifers

THESE trees are decidedly interesting from the fact that they shed their leaves in winter, although they are conifers like the Pine and Spruce. Aside from this, they are distinctive in form and for their rich golden yellow autumn coloring.

European Larch

Larix decidua (europæa)

A quick-growing, conical-shaped tree with graceful, horizontal, twiggy branches. In early spring the leaf-buds appear like tiny pink and green blossoms, followed by the soft light green foliage. Plant in well-drained soil.

	Each	10	100
5 to 6 ft.	\$1 00	\$7 50	\$50 00

Japanese Larch

Larix leptolepis (kaempferi)

A native of Japan; tall and stately, and very formal in appearance. Foliage soft bluish green, fading in fall to warm shades of yellow. Thrives best in light moist soils where its growth is very rapid. It is particularly pleasing in its rich feathery foliage, and in all one of the most desirable of specimen trees.

	Each	10
4 to 5 ft.	\$1 50	\$12 50

Bald Cypress

Taxodium distichum

Of very narrow, pyramidal or columnar form, with soft green, light, airy foliage. The bark is a cinnamon-brown, against which the foliage shows fine contrasting color. Naturally best suited to very moist situations, but grows well on the upland. Where very rapid growth is desired it is very effective.

	Each	10	100
5 to 7 ft.	\$1 50	\$10 00	\$85 00
7 to 8 ft.	2 50	22 50	

Ginkgo, or Maidenhair Tree

Ginkgo biloba (Salisburia adiantifolia)

Very hardy and a vigorous grower; a tree which, in its younger stages, maintains an upright columnar growth, later forming a spreading head. A very satisfactory avenue tree when carefully pruned to secure proper form in its early growth. When left untrained, it is apt to start irregular branches, forming an open, irregular head of great charm. Curious leaves, like a Maidenhair Fern, are pale green until they turn to rich golden yellow in the fall. The Ginkgo transplants very easily and adapts itself to heavy or light soils. It is also a splendid grower in places where soot and smoke make planting a hard problem.

	Each	10	100
7 to 8 ft.; 1 to 1¼ in.	\$1 50	\$13 50	\$100 00
8 to 9 ft.; 1¼ to 1½ in.	2 00	17 50	125 00
10 to 12 ft.; 1½ to 1¾ in.	2 50	20 00	175 00
12 to 14 ft.; 2¼ to 2½ in.	3 50	32 50	
12 to 14 ft.; 2½ to 3 in.	5 00		



Bald Cypress

Our Friends the Birds

WITH what keen delight do we look forward to the first song-birds, those harbingers of spring which seem to bear to us the promise of opening bud and busy activities of reawakening life; but how little do we sometimes appreciate what added enjoyment might be ours at all seasons of the year if in our plantings we provided a little more thoughtfully for the reception of our cheery neighbors! The Bluebirds and Cedar Waxwings will appreciate a group of Cedars or Junipers for their little households, and the Catbirds, Finches, and Song Sparrows will fill our shrubberies with their calls and songs if we but plant trees and shrubs where they may conveniently feed. All these feathered neighbors repay us in more than a pleasurable way for they will help us keep in check all the insect enemies of our trees and gardens.

Let us remember that the birds like to hide their nests away in masses of trees, shrubs, and thickets, where they can find cool and shadow in the hot summer, and that the thick-growing evergreens give them protection in winter. The list of plants which follows will attract birds of many sorts and will keep them with us long into the fall and early winter and provide the needed protection, seeds, and berries for those that stay with us through the long winter months.

DECIDUOUS SHRUBS

Spice Bush
Japanese Barberry
Common Barberry
Allspice, or Sweet Shrub
Sweet Pepperbush
Siberian Red Osier
Cornelian Cherry
Panicled Dogwood
European Red Osier
Silky Dogwood
American Red Osier
Strawberry Bush
Spindle Tree
Japanese Winterberry
American Winterberry
European Privet, or Prim
Tartarian Bush Honeysuckle
Red Chokeberry
Buckthorn
Black Elderberry
Coral Berry, or Indian Currant
Snowberry
Blueberry, or Swamp Huckleberry
Withe-rod or Wild Raisin
Arrow-wood
Sheepberry
High-bush Cranberry
Black Haw
Siebold's Viburnum

EVERGREEN TREES

American Holly
Japanese Holly
Canadian Juniper
Red Cedar
Ground Savin

EVERGREEN SHRUBS

Japanese Yews and varieties
English Yews and varieties
Canadian Yew
Evergreen Thorn
Himalayan Quince Berry

DECIDUOUS TREES

European or Black Alder
Shad-bush, or Service Berry
European Bird Cherry
Wild Black Cherry
White-flowering Dogwood
Carriere's Thorn
Scarlet Thorn
Washington Thorn
Cockspur Thorn
Sweet Magnolia
White Mulberry
Staghorn Sumac
Smooth Sumac
American Mountain-Ash
European Mountain-Ash



Deciduous Shrubs

IN the arrangement of our catalog of shrubs we have had in mind two things: first, that most of us, in planning our places in which we live the year around, should so arrange our plantings that a continual effect of beauty and interest is attained; and again, that many are so fortunate as to be able to spend the winter in one place and the warmer months of the year in another, perhaps on a rejuvenated old farm in the hills or on a more pretentious estate, where the pleasing appearance of the place from early spring till late fall is of greatest importance. A natural disposition of the planting design of any place is a close association with the house of the finer, more finished Deciduous Shrubs and Evergreens, and a dependence upon masses of color of flower, foliage, and twig in the borders of shrubs, where the full effect is better obtained in views from the house.

Even on the smallest town or suburban place we can always obtain effects, pleasing in their changing attractions from one season to another, by the planting of borders of the different varieties of shrubs, chosen with respect particularly to their



effectiveness at one season or another. Such borders at the sides and front of any place will also lend an appearance of greater breadth to the lawn and will assure a greater privacy than the common practice of hedge-planting. It is well always to keep in mind that the charm of the very early spring bloomers and those shrubs with bright fall and winter twigs and berries is enhanced by the contrasts secured by the judicious planting of evergreens in masses in the borders or as specimens at the edges of the lawn.

It is rather hard to draw arbitrary lines in any classification of plants that will define their principal attractions, as the uses of all plants on closer acquaintance are so many and varied; but we have cataloged our shrubs according to their greatest effectiveness, broadly speaking, in spring, summer, fall, and winter. This we believe will be most practicable for the greatest number of our customers.

Particular attention is called to that class of shrubs suitable for ground-covers, and we strongly urge careful consideration of these plants in the planting of shrubbery borders. Nothing is more unsightly than a shrubbery border where little attention has been paid to the ground-cover, and by reason of this oversight the planting is made with those shrubs which have a more upright growth, thus showing the bare stems of the plants and the uncovered ground beneath.

DECIDUOUS SHRUBS

Shrubs for Spring Effects, page 101.

Especially Choice Varieties, page 101.

Spring Flowers in the Shrubbery, page 109.

Midsummer Effects, page 129.

Fall and Winter Effects with Shrubs, page 135.

Ground-Covers and Special-Purpose Shrubs, page 139.



An effective boundary planting of tall shrubs, showing a judicious use of evergreens



Shrubs for Spring Effects Especially Choice Varieties

WE DEEM it of interest to our patrons to draw their especial attention to a group of plants which, outside of the Hybrid Rhododendrons and Evergreen Azaleas, furnish us with material for the most gorgeous and decorative effects of profuse bloom in early spring. These plants are all rather slow-growing and for that reason should be allowed ample room for development in masses or groups by themselves, and their effectiveness is greatly enhanced when evergreens are so arranged as to act as a foil to their wonderful flowers that appear before the leaves.

All of this group of plants, on account of their neat habits of growth, are especially adaptable to garden use and for close association with the house.

Deciduous Azaleas

These are among the most radiant of all flowering plants. The first six varieties are covered completely in early spring with beautiful flowers of the gayest and most brilliant colors, and the last four continue the blooming season with their profuse, delicate blossoms of pink and white well into late June.

Ghent Azaleas

Azalea pontica

We have selected, in our Nurseries, the hardiest varieties, ranging in color from white through yellow to the most vivid shades of orange and vermilion.

	Each	10
1½ ft. Named sorts.....	\$1 25	\$10 00
2 ft. Bushy, Named sorts.....	2 00	15 00
2½ ft. Bushy.....	2 50	23 50

NO CHARGE FOR PACKING

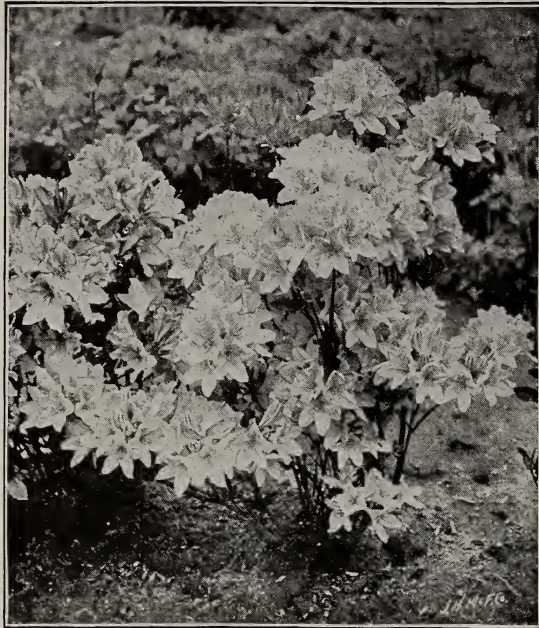

Azalea mollis

Japanese Azalea

Azalea mollis

The flowers rival in size the tender hothouse Azalea in white and shades of yellow, red, and orange.

	Each	10	
1½ ft. Named			
sorts.....	\$1 25		\$10 00
2 ft. Bushy.			
Named sorts..	1 50		13 50
2½ ft. Bushy.			
Named sorts....	2 50		22 50

Azalea Fuji-manyo

A spreading shrub with light purple flowers of distinct character.

	Each	10	100
2 to 2½ ft.	\$2 00	\$18 50	\$165 00

Yodogawa Azalea

Azalea ledifolia, var. *narcissiflora*

Low-growing and spreading in habit. The rosy purple flowers make this beautiful Japanese plant of great interest and merit.

	Each	10	100
15 to 18 in.....	\$1 50	\$13 50	
24 in.....	2 00	16 50	\$150 00
30 in.....	2 50	20 00	185 00

Flame Azalea

Azalea calendulacea

The large brilliant blossoms, shading from lemon-yellow to the richest orange-red, make these plants a blaze of color in late May. This variety is exceptionally well suited for mass planting on banks and along the boundaries of evergreen plantings, where in favorable soils they will attain a height of 6 to 8 feet, carrying an abundance of twigs all the way to the ground and clothing themselves with perfect masses of flowers.

	Each	10	100
12 to 15 in.....	\$1 00	\$9 00	\$80 00
15 to 18 in.....	1 50	13 50	125 00
18 to 24 in.....	1 75	15 00	
2 to 2½ ft.....	2 50		

Rhodora

Azalea canadensis

Low-growing and covered with soft rosy purple flowers in May; excellent for bog-gardens or moist places but does well in other situations.

	Each	10	100
12 to 15 in.....	\$1 50	\$12 50	
18 to 24 in. Bushy.....	2 50	22 50	\$150 00

Southern Azalea

Azalea vaseyi

A graceful bush with exquisite shell-pink flowers in April or May.

	Each	10	100
12 to 15 in.....	\$1 00	\$9 00	
15 to 18 in.....	1 50	13 50	
1½ ft.....	1 75	16 50	\$135 00
2 ft.....	2 00	18 50	150 00



Mass of Pinxter Flowers growing at the water's edge

Pinxter Flower

Azalea nudiflora

Has a most fascinating loose and open habit of growth and in May is covered with enchanting deep pink blossoms. This is the *Azalea*, so commonly known as the Wild Woods Honeysuckle, valuable for gardens and moist places, and of the greatest value when planted with *Calendulacea* and *Arborescens* along the border of the woodland or of heavy screen plantations.

	Each	10	
15 to 18 in. Clumps.....	\$1 50		\$13 50
1 ½ ft. Bushy clumps.....	1 75		15 00

Fragrant Azalea *Azalea arborescens*

Of the easiest cultivation, of broad bushy habit, covering itself in June with a profusion of highly perfumed white flowers. This variety is particularly useful in that it holds such splendid foliage throughout the summer and long into the early winter. During the late fall the leaves turn to rich shades of brown and bronze, giving a most pleasing and attractive fall color.

	Each	10	100
12 to 15 in. Bushy clumps.....	\$1 00	\$9 00	\$80 00
15 to 18 in. Bushy clumps.....	1 50	13 50	125 00
1 ½ to 2 ft. Bushy clumps.....	2 00	18 50	150 00
2 to 2 ½ ft. Bushy clumps.....	2 50	22 50	200 00
2 ½ to 3 ft. Bushy clumps.....	\$3.50 to 5 00		



Azalea arborescens

White Summer Azalea *Azalea viscosa*

Fragrant white flowers in July. Ideal for damp situations or on the banks of streams or ponds.

	Each	10
15 to 18 in.....	\$1 50	\$13 50
18 to 24 in.....	1 75	16 50

NO CHARGE FOR PACKING



Japanese Maples

The coloring of the spring foliage of these characteristically Japanese plants has an individuality all its own in its fresh richness. As specimens, in groups, or when planted as a component part of evergreen borders, their pretty colors are equally effective. These plants are all dwarf-growing, and those which we offer are in many cases much broader than they are high; they differ principally in the form and color of the leaves, and in their attractive coloring in early spring and late fall.

DWARF VARIETIES

ACER palmatum, var. aureum. Golden Japanese Maple.	Each	10	
2 ft. Specimens.....	\$2 00	\$18 50	
2½ ft.....	2 50	22 50	
3 to 3½ ft.....	3 50	32 50	
*A. palmatum, var. filicifolium.	Each		
7 to 9 ft.....		\$10 00	
*A. polymorphum.	Each		
3 to 6 ft. Heavy.....	\$2.50 to	\$3 50	
*A. polymorphum, var. atropurpureum. Blood-leaved Japanese Maple.	Each	10	
1½ ft.....	\$1 50	\$13 50	
2 ft.....	2 00	18 00	
2½ ft.....	2 50	22 50	
3 to 5 ft. Specimens. Bushy and well furnished.....	\$3.50 to	15 00	
A. polymorphum, var. atropurpureum dissectum. Weeping Cut-leaved Blood-leaved Japanese Maples.	Each	10	
1½ ft.....	\$2 50	\$22 50	
2 to 2½ ft. Specimens.....	\$3.50 to	10 00	
Tall standards, 4 to 5 ft., stem and broad heads.....	\$15 to	25 00	
*A. polymorphum, var. atropurpureum nigrum.	Each		
7 to 10 ft. Specimens.....	\$25 to	\$75 00	
A. polymorphum, var. dissectum. Cut-leaved Weeping Japanese Maple.	Each	10	
1½ ft.....	\$2 50	\$22 50	
2 to 2½ ft.....	\$3.50 to	7 50	
2½ to 3 ft. by 2½ to 4 ft.....	\$7.50 to	15 00	

*Taller varieties growing to a height of 12 or 15 feet as low-headed trees.



Varied leaf-forms of the Japanese Maples



The Magnolias blooming with the earliest spring bulbs in the rock-garden

Magnolias

Magnolia

The splendor and magnificence of the blossoms of the stately Magnolias are not rivaled by any other flower. Almost over night, after a few warm days in early spring, the plants appear suddenly some morning absolutely covered, as if by enchantment, with great gorgeous flowers. They seem to typify, wherever they may be, in the border or overhanging the garden, the luxury of spring and approaching summer.

SEE, ALSO, FLOWERING TREES, PAGE 85

Soulange's Magnolia

Magnolia soulangeana

Vigorous-growing and developing into a small tree, usually with several stems; deep, goblet-shaped white flowers, pink inside, in April.

	Each	10
3 to 3½ ft.....	\$2 50	\$22 50
4 to 5 ft.....	3 50	32 50
5 to 6 ft.....	5 00	45 00
7 to 8 ft.....	\$7.50 to 10 00	



Flowers of *Magnolia soulangeana*

Soulange's Purple Magnolia

Magnolia soulangeana, var. *nigra*

Similar in habit; flowers dark purple on the outside.

	Each	10
4 to 5 ft.....	\$3 50	\$32 50
5 to 6 ft.....	5 00	47 50

Lenne's Magnolia

Magnolia soulangeana, var. *Lennei*

The flowers are a rich, deep purple on the outside and appear a little later than the above. It also gives a few blooms during the summer and early fall.

	Each	10
4 to 5 ft.....	\$3 50	\$32 50
5 to 6 ft.....	5 00	45 00
7 to 9 ft. Specimens	7 50	72 50

NO CHARGE FOR PACKING



Sweet Magnolia blossoms

Showy-Flowered Magnolia

Magnolia speciosa

The flowers are a little lighter in color and appear much later than the *M. soulangeana*, which it resembles in habit of growth.

	Each	10
5 to 6 ft.....	\$5 00	\$45 00

Large White Chinese Magnolia

Magnolia alba superba

The bloom is larger than that of *M. speciosa*.

	Each
3 to 4 ft.....	\$2 50

Sweet Magnolia

Magnolia glauca

One of the most delightful, handsome shrubs of which any garden can boast. The leaves are long and narrow, glossy dark green above and silvery green beneath, and have the substantial appearance of an ever-green leaf. Nestling in this handsome foliage for several weeks in June are found the lovely, cup-shaped, waxy cream-white flowers, which possess a most exquisitely delicate perfume. The blossoms are followed in turn by clusters of bright orange-red fruits during July and August. We cannot too highly recommend this hardy shrub.

	Each	10
3 to 3½ ft.....	\$2 00	\$18 50
4 to 5 ft.....	3 00	28 50
5 to 6 ft.....	3 50	33 50

Purple Magnolia

Magnolia obovata

A native of China and Japan, forming a handsome shrub, bearing large cup-shaped flowers, purple outside and nearly white within; later than the other Magnolias in blooming.

	Each
5 to 6 ft.....	\$3 50

Starry Magnolia

Magnolia stellata (halleana)

A slow-growing, hardy, large shrub with spreading branches and dark green leaves. Its greatest charm is the profusion of blossoms from which it gets its name. In earliest spring, before the leaves appear, it seems a bewildering shower of waxy white, sweet-scented, star-shaped blossoms about 3 inches across.

	Each	10
1½ ft.....	\$1 50	\$13 50
2 ft.....	2 50	22 50
2½ ft.....	3 50	32 50
3 to 6 ft.....	\$5 to 15 00	



Starry Magnolia

Dwarf Horse-Chestnut

Æsculus parviflora (Pavia macrostachya)

One of the handsomest, ornamental, hardy shrubs, slow-growing to an eventual height of 6 or 8 feet. It is most often planted in large groups by itself to give it ample chance for development without crowding. In spring it bears a profusion of narrow spikes of creamy white flowers about a foot long.

	Each	10	100
2 ft.....	\$1 00	\$8 50	\$75 00
2½ ft.....	1 25	10 00	90 00

Japanese Red-Bud *Cercis japonica*

In earliest spring, before the leaves appear, this shapely shrub is a mass of rose-pink flowers of great beauty; it is wonderfully effective when seen against an evergreen background. It has large, heart-shaped leaves. These plants are especially broad and bushy.

	Each	10	100
2 to 2½ ft. Heavy.....	\$0 50	\$4 50	\$35 00
2½ to 3 ft.....	75	6 00	50 00
4 to 5 ft. Specimens...	3 50	30 00	



Japanese Red-Bud

Lilacs *Syringa*

Besides the common, old-fashioned Lilac and its many beautiful hybrid varieties, there is a class of Lilacs not widely known but worthy of a better acquaintance, a number of which we list below. These give us both large and small trusses of bloom, the individual flowers being smaller and daintier, the whole effect that of a lighter bloom.

Japanese Lilac

Syringa japonica

This eventually forms a small pyramidal tree or tall shrub with broad leaves, and bearing large panicles of yellowish white blossoms in June or July.

	Each	10
3 to 4 ft.....	\$1 00	\$7 50

Hungarian Lilac

Syringa josikæa

A tall, vigorous shrub with dark green, shining leaves; the panicles of dark violet flowers are borne after the other Lilacs have faded.

	Each	10
3 to 3½ ft.....	\$0 50	\$4 00
4 to 5 ft.....	75	5 00

Zabel's Hungarian Lilac

Syringa josikæa, var. *H. Zabel*

Its flowers are larger, pink in the bud and lilac-red when opened.

	Each	10
4 to 6 ft.....	\$2 50	\$22 50

White Persian Lilac

Syringa persica, var. *alba*

A graceful shrub with slender, arching branches, on which the fragrant white flowers are borne in May and June.

	Each	10
2 to 3 ft.....	\$0 50	\$4 00

Himalayan Lilac

Syringa villosa

A vigorous, upright-growing shrub with large, bright green leaves and bearing large panicles of pinkish flowers late in May.

	Each	10
6 to 8 ft. Specimens.....	\$3 50	\$32 50

Emodi's Himalayan Lilac

Syringa villosa, var. *Emodi*

Loose panicles of whitish flowers, after the other sorts are faded. One of the really valuable sorts by reason of its very late period of bloom, flowering when the thought of "Lilac" is passed.

	Each	
6 to 7 ft.	\$2 50	
7 to 8 ft. Specimens.....		3 50

Named Lilacs

Syringa vulgaris

These Hybrids are far superior to the Common Lilac on account of the richness of their coloring and the large size of the panicles of handsome flowers. The following will be found a splendid assortment, the range of color being from white to deep maroon and purple.

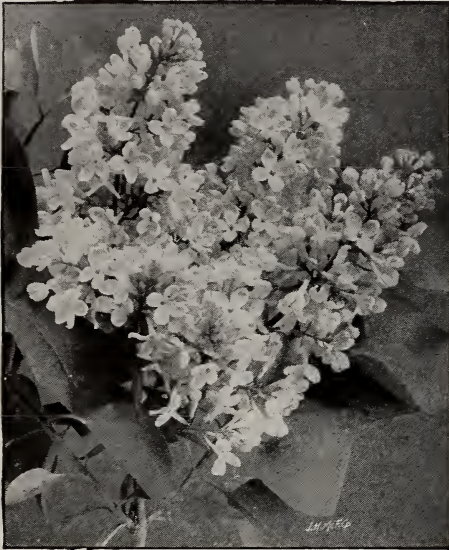

Marie Legraye Lilac

Alphonse Lavalle. Deep lilac. Each	10	
3 to 4 ft.....	\$1 00	\$7 50
Charles X. Single; reddish purple. 2 to 2½ ft.		
\$30 per 100..	50	3 50
3 to 4 ft..\$50 per 100..	75	6 00
Colmariensis. Blue.		
3 to 4 ft. Heavy.....	1 00	7 50
Congo. Single; wine-red.		
2½ to 3½ ft.....	75	6 00
Docteur Masters. Double; lilac. 3 to 4 ft. Heavy.	1 00	7 50
Dame Blanche. Double; white. 3 to 4 ft.....	1 00	7 50
Edouard Andre. Double; pink. 2 to 2½ ft.....	1 00	7 50
Frau Bertha Dammann. Single; white.		
2 to 3 ft.....	50	4 00
3 to 4 ft.,.....	75	6 00
Jeanne d'Arc. Double; white. 2 to 2½ ft....	50	4 00
Languis. Single; rosy lilac.		
2 to 2½ ft.....	1 00	7 50
La Tour d'Auvergne. Double; violet-purple. 3 to 4 ft.....	75	6 00
Leon Simon. Double; bluish crimson. 3 to 4 ft.....	75	6 00
Madame Abel Chatenay. Double; white. 3 to 3½ ft.....	1 50	13 50
Madame Casimir Perier. Double; cream. 2 to 3 ft.....	50	4 00
3 to 4 ft.....	75	6 00
Madame Lemoine. Double; white. 2 to 2½ ft.....	50	4 00
3 to 3½ ft.....	75	6 00
Marie Legraye. Single; white. 2 to 2½ ft.....	\$35 per 100..	50 4 50
2½ to 3 ft.....	75	6 00
3½ to 4 ft.....	1 00	7 50
Marc Micheli. Double; lilac-blue. 3 to 4 ft.	75	6 00
Mathieu de Dombasle. Mauve. 4 ft.	1 00	8 50
Michael Buchner. Double; pale lilac. 2 to 3 ft.....	1 00	7 50
3 to 4 ft.....	1 50	12 50
President Grevy. Double; blue. 3 to 4 ft.....	75	6 00
President Loubet. Double; reddish carmine. 3 to 4 ft.....	75	6 00
Rubra de Marley. Single; reddish purple. 2 to 3 ft.....	50	4 00
3 to 4 ft.....	1 00	7 50
4 to 5 ft.....	1 50	13 50
Senateur Volland. Double; rosy red. 2 to 3 ft.....	50	4 00
3 to 3½ ft.....	75	6 00
3½ to 4 ft.....	1 50	12 50
Souvenir de Ludwig Spaeth. Single; red. 2 to 2½ ft.....	50	4 00
2½ to 3 ft.....	75	6 00
3 to 4 ft.....	1 00	7 50
Ville de Troyes. Single; dark purple. 2 to 3 ft.	75	



Shrubs for Spring Effects. Spring Flowers in the Shrubbery

THROUGH the winter's cold we enjoy the promise of spring that is held out by the tiny closed buds and bright twigs of the deciduous shrubs, and this promise is amply fulfilled, especially by the earliest flowering sorts. It seems as though some of them clothe their bare limbs overnight to dazzle us next day with the beauty of their gay apparel of abundant flowers.

These shrubs furnish us a varied list to choose from, for shrubbery borders, screen plantings of medium height, and well-formed specimens. Not only are they valuable on account of their spring flowers, but many of them furnish us with rich foliage effects in midsummer, later add the charm of attractive berries in fall, and lend warmth to the winter landscape with their bright-colored twigs. These latter are especially effective, as are also the earliest flowering sorts when planted in combinations with evergreens, which serve as an admirable background for them.

Bush Aralia *Acanthopanax spinosus (Aralia pentaphylla)*

Holds its dark green leaves till late in the fall, making it valuable for screen planting; flowers inconspicuous yellowish green.

	Each	10	100
3 to 4 ft.....	\$0 50	\$3 50	\$20 00

Dwarf June Berry *Amelanchier botryapium*

Pretty red fruit follows the bloom of white flowers.

	Each	10	100
2 to 3 ft.....	\$0 50	\$3 50	\$30 00
3 to 4 ft.....	75	5 00	40 00

Service Berry *Amelanchier vulgaris*

	Each	10	100
2 to 2½ ft.....	\$0 35	\$3 00	\$25 00

NO CHARGE FOR PACKING



The Sweet Shrub

Japanese Quince *Cydonia japonica*

Makes a handsome specimen or is good for massing.

	Each	10	
1½ ft., separate colors.....	\$0 75	\$6 00	

Allspice, or Sweet Shrub*Calycanthus floridus*

This shrub is best known as the Sweet Shrub. Its chocolate-colored blossoms have a rich, spicy odor and it is especially valuable in plantings near the house or in the borders where one is apt to have a garden seat, as the perfume is exceedingly rich, especially in the early morning and late evening when the dew is on the plant.

	Each	10	100
2 to 3 ft.....	\$0 35	\$3 00	\$20 00
3 to 4 ft.....	50	4 00	25 00
4 to 5 ft.....	75	6 00	35 00

Japanese Sweet Shrub*Calycanthus præcox*

	Each	10
1½ to 2 ft.....	\$0 50	\$4 50

Siberian Pea*Caragana arborescens*

An upright-growing shrub of great hardiness, bearing bright yellow flowers in great profusion. The bloom is somewhat smaller but the shape is that of a sweet-pea blossom. These are particularly attractive against the small, deep green foliage.

	Each	10	100
4 to 6 ft.....	\$0 50	\$4 00	\$35 00

White Fringe*Chionanthus virginica*

Most desirable for its white blossoms which make it seem a cloud of snowy lace against the rich deep green foliage. While this is not a rapid-growing shrub, it attains a height of 8 to 10 feet and should be given a prominent place for specimen effect.

	Each	10
3 to 4 ft. Bushy.....	\$0 50	\$4 00
4 to 5 ft. Bushy.....	75	6 00
5 to 6 ft. Bushy.....	1 00	8 50
7 to 8 ft Bushy.....	1 50	13 50

Hardy Orange*Citrus trifoliata*

A vigorous bush; foliage glossy green; flowers white; its orange-colored fruits, the size of a golf-ball, are very ornamental.

	Each	10
2 to 3 ft.....	\$0 50	\$4 00

Single Globe Flower (Kerria)*Corchorus japonicus*

Bright green foliage; large yellow blossoms borne continuously through the summer. 4 to 6 feet.

	Each	10
2 to 3 ft.....	\$0 50	\$4 00

Double Globe Flower*Corchorus japonicus*, var. *flore-pleno*

Produces double, deep orange flowers in spring and summer; lovely green twig effect in winter.

	Each	10
1½ to 2 ft.....	\$0 50	\$4 00

Variegated-leaved Globe Flower*Corchorus japonicus*, var. *variegata*

The foliage is marked with white; flowers yellow.

	Each	10
2 ft.....	\$0 50	\$4 00

Dogwood, or Osiers

Cornus

This family of shrubs is adaptable to use in the shrub border and for screen planting. Attractive not only for the wealth of spring bloom, but fully as much for the abundant berries and leaf coloring in autumn, and especially for the bright twigs which enliven the winter landscape. All are quick, vigorous growers, perfectly hardy, and the summer foliage-effect is very satisfactory.

SEE, ALSO, TREES, PAGE 81

Siberian Red Osier

Cornus alba

Bright red branches; flowers white; fruit blue.

	Each	10	100
2 to 3 ft.; very heavy.....	\$0 50	\$4 00	\$20 00
3 to 4 ft.; very heavy.....	75	5 00	25 00
4 to 5 ft.; very heavy.....	1 00		

Cornelian Cherry

Cornus mas

Bright yellow flowers appear before the leaves in earliest spring; fruit bright scarlet.

	Each	10	100
3 to 4 ft.....	\$0 35	\$3 00	\$20 00
4 to 5 ft.	50	3 50	25 00
5 to 6 ft.....	75	6 00	40 00
6 to 8 ft.			
Specimens.	1 50	12 50	100 00

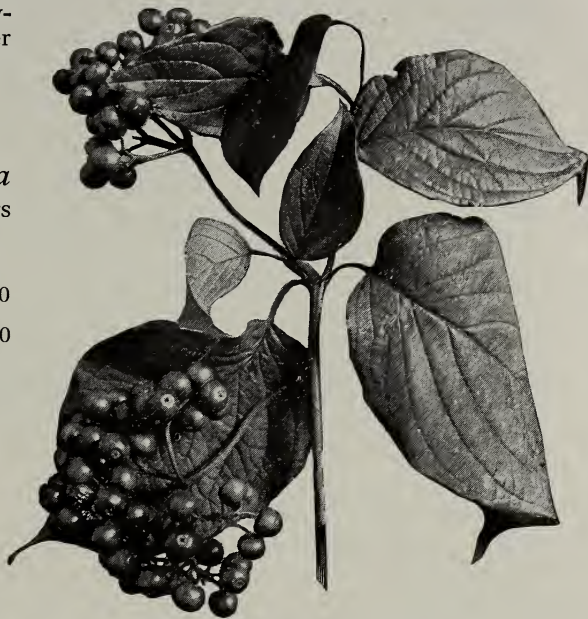

Berries of Siberian Red Osier

Paniced Dogwood

Cornus paniculata (candidissima)

An upright, tall-growing shrub, with gray branches; flowers white; fruit white on bright red stems. A very dense twiggy grower, most useful for screening purposes.

	Each	10	100
3 to 4 ft.....	\$0 50	\$4 00	\$30 00
4 to 5 ft.....	75	6 00	35 00
5 to 6 ft.....	1 00	7 50	40 00

European Red Osier

Cornus sanguinea

Of more upright growth than the Siberian form; bright red twigs; black fruit.

	Each	10	100
3 to 4 ft.....	\$0 35	\$3 00	\$20 00
4 to 5 ft. Heavy.....	50	4 00	25 00
7 to 8 ft. Heavy.....	1 00	7 50	50 00

Silky Dogwood

Cornus sericea

An upright shrub, spreading into thick coverts when planted in groups, making a good game-cover; reddish purple bark; bluish berries of which the birds are very fond.

	Each	10	100
2 to 3 ft.....	\$0 35	\$3 00	\$15 00
3½ to 4 ft.....	50	4 00	20 00
4 to 5 ft.....	75	6 00	25 00
6 to 7 ft.....	1 00	7 50	30 00
7 to 8 ft.....	1 50	10 00	50 00

American Red Osier	<i>Cornus stolonifera</i>		
Red bark; fine for waterside planting; pretty white flowers.			
	Each	10	100
2 to 3 ft.....	\$0 35	\$3 00	\$15 00
6 to 7 ft.....	1 00	7 50	

Golden-barked Osier	<i>Cornus stolonifera</i> , var. <i>aurea</i>		
The bright yellow twigs make a most effective combination with the red-twigged varieties in winter; flowers white.			
	Each	10	100
2 to 3 ft.....	\$0 35	\$3 00	\$20 00
3 to 4 ft.....	50	4 00	30 00
4 to 5 ft.....	75	6 00	50 00

Scotch Broom	<i>Cytisus scoparius</i>		
A good seashore plant; its green twigs give it the appearance of an evergreen in winter. Covered with a profusion of bright yellow flowers in early spring.			
	Each	10	
2 to 3 ft.....	\$0 50	\$3 50	

Deutzia *Deutzias*

One of the showiest families of shrubs for the abundance of pretty blossoms which cover the plants in spring; very easy of culture. They may be used to equal advantage in the shrub border, in masses or groups, as specimens, or in the garden. The varieties of *D. crenata* may also be used planted as flowering hedges.

Single White Deutzia	<i>Deutzia crenata</i>		
Single white flowers; growing to 8 to 10 feet.			
	Each	10	100
2 to 3 ft.....	\$0 25	\$2 00	\$15 00
3 to 4 ft.....	35	3 00	20 00
4 to 5 ft.....	50	4 00	30 00
5 to 6 ft.....	60	4 50	35 00
6 to 8 ft.....	75	5 00	40 00



Double White Deutzia

Double White Deutzia	<i>Deutzia crenata</i> , var. <i>candidissima</i>		
Double white flowers; tall-growing, to 8 feet.			
	Each	10	100
2 to 3 ft.....	\$0 35	\$2 50	\$15 00
3 to 4 ft.....	50	4 00	20 00
4 to 5 ft.....	75	5 00	25 00
5 to 6 ft.....	1 00	6 00	30 00
6 to 7 ft.....	1 25	7 50	

Pride of Rochester	<i>Deutzia crenata</i> , var. <i>Pride of Rochester</i>		
Early blooming; double flowers, white tinged with rose; vigorous grower.			
	Each	10	100
3 to 4 ft.....	\$0 35	\$3 00	\$20 00
4 to 5 ft.....	50	3 50	25 00
5 to 6 ft.....	75	5 00	30 00

Double Pink Deutzia	<i>Deutzia crenata</i> , var. <i>rosea-plena</i>		
Rosy white flowers; 7 to 8 feet.			
	Each	10	100
3 to 4 ft.....	\$0 35	\$3 00	\$20 00
4 to 5 ft.....	50	3 50	25 00
5 to 6 ft.....	75	5 00	30 00



Deutzia lemoinei in full bloom

Waterer's Deutzia

Deutzia crenata, var. *Watereri*

Large, double, pink flowers; vigorous, tall shrub.

	Each	10	100
3 to 4 ft.....	\$0 35	\$3 00	\$20 00
4 to 5 ft.....	50	4 00	25 00
5 to 6 ft.....	75	5 00	30 00

Wells' Deutzia

Deutzia crenata, var. *Wellsii*

Beautiful single white flowers; vigorous grower.

	Each	10	100
3 to 4 ft.....	\$0 35	\$3 00	\$20 00
4 to 5 ft.....	50	4 00	25 00
6 to 8 ft.....	75	6 00	40 00

Dwarf Deutzia

Deutzia gracilis

Dense-growing, low bush; pretty nodding white flowers; fine for a low, flowering hedge.

	Each	10	100
12 to 15 in.....	\$0 35	\$3 00	\$15 00
1½ ft. Heavy.....	50	3 50	20 00
2 ft.....	75	6 00	25 00

Carmine-flowered Deutzia

Deutzia gracilis, var. *carminea*

A handsome form with rose-colored flowers; graceful arching branches.

	Each	10	100
1½ ft. Heavy.....	\$0 50	\$4 00	\$20 00
2 ft. Heavy.....	75	5 00	\$25 00

Rose-flowered Deutzia

Deutzia gracilis, var. *rosea*

Particularly graceful, low-arching branches, loaded with pink flowers.

	Each	10	100
3 to 4 ft.....	\$0 50	\$4 00	\$25 00

Lemoine's Deutzia

Deutzia lemoinei

Early bloomer of medium height; single white flowers.

	Each	10	100
3 to 4 ft. Heavy.....	\$0 50	\$4 00	\$25 00
4 to 5 ft. Heavy.....	75	5 00	35 00
5 to 6 ft.....	1 00	6 00	

NO CHARGE FOR PACKING

Compact Deutzia

Deutzia lemoinei, var. *compacta*

Compact-growing form of the preceding.

	Each	10	100
2 to 2½ ft.....	\$0 35	\$3 00	\$20 00

Small-flowered Deutzia

Deutzia parviflora

One of the hardiest species; erect and profuse in its white bloom.

	Each	10	100
3 to 4 ft.....	\$0 50	\$4 00	\$25 00

Rough-leaved Deutzia

Deutzia scabra

A tall shrub with handsome racemes of pure white flowers.

	Each	10	100
2 to 3 ft.....	\$0 25	\$2 00	\$15 00
3 to 4 ft.....	50	3 00	20 00



Pink Weigela

Diervilla

Weigela

Vigorous-growing shrubs, to 6 or 8 feet, of spreading habit; they are among the showiest of shrubs for borders or specimens, and each of the varieties possesses some special attraction in the color of its flowers. No shrub is more useful for cut-flowers for decorations. The long branches are clothed in bloom from end to end.

Pink Weigela

Diervilla florida (*rosea*)

Flowers rose-colored.

	Each	10	100
3 to 4 ft.....	\$0 50	\$4 00	\$25 00

Rose Weigela

Diervilla florida, var. *amabilis*

	Each	10	100
3 to 3½ ft.....	\$0 50	\$4 00	\$25 00

White Weigela

Diervilla florida, var. *candida*

Profuse bloomer; flowers pure white.

	Each	10	100
2 to 3 ft.....	\$0 35	\$3 00	\$20 00
3 to 4 ft.....	50	4 00	25 00
4 to 5 ft.....	75	5 00	30 00

Variegated Weigela

Diervilla florida nana, var. *aurea variegata*

Dwarf form; the great leaves are bordered with yellow.

	Each	10
2 to 2½ ft.....	\$0 75	\$6 00

Crimson Weigela

Diervilla floribunda, var. *Lavellei*

Medium height; bright crimson flowers. An abundant bloomer with rich attractive foliage.

	Each	10	100
3 to 4 ft.....	\$0 35	\$3 00	\$20 00
4 to 5 ft.....	50	4 00	25 00
5 to 6 ft.....	75	5 00	35 00

Snow-White Weigela

Diervilla japonica, var. *nivea*

Of medium height; especially good foliage; flowers pure white.

	Each	10	100
3 to 4 ft.....	\$0 50	\$4 00	
4 to 5 ft.....	75	5 00	\$40 00

Red Weigela	<i>Diervilla japonica</i> , var. <i>rubra</i>			
Deep crimson flowers; good foliage.		Each	10	100
3 to 4 ft.....		\$0 50	\$4 00	\$25 00
4 to 5 ft.....		75	5 00	30 00
Carmine Weigela	<i>Diervilla japonica</i> , var. <i>Eva Rathke</i>			
Erect grower; profuse dark carmine flowers.		Each	10	100
3 to 4 ft.....		\$0 50	\$3 50	\$20 00
4 to 5 ft.....		75	5 00	30 00
Hybrid Weigela	<i>Diervilla japonica</i> , var. <i>Grœnewegenii</i>			
Tall-growing; flowers red outside, white within, striped with red.		Each	10	100
3 to 4 ft.....		\$0 50	\$4 00	\$30 00
4 to 5 ft.....		75	5 00	35 00
Hybrid Weigela	<i>Diervilla japonica</i> , var. <i>Mad. Coutourier</i>			
Medium height; flowers cream-white, tinted with pink.		Each	10	100
3 to 4 ft.....		\$0 35	\$3 00	\$20 00
4 to 5 ft.....		50	4 50	30 00
5 to 6 ft.....		75	5 00	35 00
Hybrid Weigela	<i>Diervilla japonica</i> , var. <i>Steltzneri</i>			
Strong grower; dark red flowers.		Each	10	100
3 to 4 ft.....		\$0 35	\$3 00	\$20 00
4 to 5 ft.....		50	4 50	30 00
5 to 6 ft.....		75	5 00	35 00
Hybrid Weigela	<i>Diervilla japonica</i> , var. <i>Van Houttei</i>			
Not so tall as the last; flowers clear carmine.		Each	10	100
4 to 5 ft.....		\$0 50	\$4 50	\$30 00
5 to 6 ft.....		75	6 00	35 00
Hybrid Weigela	<i>Diervilla japonica</i> , var. <i>Verschaffeltii</i>			
Pale pink flowers.		Each	10	100
3 to 4 ft.....		\$0 50	\$4 00	\$30 00
4 to 5 ft.....		75	5 00	35 00



An effective screen of high shrubs which also add beauty and interest to the lawn

Pearl Bush

Exochorda grandiflora

Rapid-growing, tall shrub, covered in May with starry, white blossoms.

	Each	10	
2 to 3 ft.....	\$0 50		\$3 50
3 to 4 ft.....		75	6 00
6 to 8 ft. With ball.....	1 50		12 50



Flowers of Golden-Bell

Golden-Bell *Forsythia*

Among the earliest shrubs to brave the weather and make the border in very early spring a warm spot of golden yellow, long before the leaves appear. When the branches are brought into the house in winter and placed in water, it is only a week or so before the delicate bells of gold appear on the pretty brown stems, which of themselves give a very pleasing winter effect. They are very rapid-growing shrubs of rather more than medium height, except *F. suspensa*, which is of prostrate habit.

Fortune's Golden-Bell

Forsythia fortunei

Of strong, upright growth; golden yellow flowers.

	Each	10	100
2 to 3 ft.....	\$0 35	\$2 50	\$15 00
3 to 4 ft.....	50	3 00	17 50
4 to 5 ft. Very heavy.....	75	4 00	20 00
5 to 6 ft. Very heavy.....	1 00	6 00	30 00

Variegated-leaved Golden-Bell

Forsythia fortunei, var. *aurea variegata*

Same habit and flower as above; leaves variegated.

	Each	10	100
2 to 3 ft.....	\$0 50	\$4 00	\$25 00
3 to 4 ft.....	75	6 00	35 00

Golden-Bell

Forsythia intermedia

Slender, arching branches from upright stems make this a very graceful-appearing shrub. It has bright golden yellow flowers, as have all the other varieties.

	Each	10	100
2 to 3 ft.....	\$0 25	\$2 00	\$15 00
3 to 4 ft. Very heavy.....	35	3 00	17 50
4 to 5 ft.....	50	4 50	20 00
5 to 6 ft.....	75	6 00	35 00
6 to 8 ft.....	1 00	8 50	60 00

Drooping Golden-Bell

Forsythia suspensa

Spreading into a pretty, low tangle, this shrub is particularly adapted to planting at the top of a retaining wall or on a bank.

	Each	10	100
2 to 3 ft.....	\$0 25	\$2 00	\$15 00
3 to 4 ft.....	50	4 00	17 50
4 to 5 ft.....	75	5 00	25 00

Green-twigged Golden-Bell

Forsythia viridissima

The young twig-growth is interesting for its good green color; strong-growing but not absolutely hardy north of Long Island.

	Each	10	100
3 to 4 ft.....	\$0 50	\$4 00	\$20 00
4 to 5 ft. Very heavy; extra.....	75	6 00	35 00

Japanese Witch-hazel

Hamamelis japonica

A mist of airy, purple flowers in early spring; fine in the woods or border.

	Each	10	100
2 to 3 ft.....	\$0 50	\$4 50	\$35 00
3 to 4 ft.....	75	6 00	50 00
4 to 5 ft.....	1 00	8 50	75 00

Virginia Willow

Itea virginica

Free-flowering, low shrub; white fragrant flowers; the fall coloring of crimson makes it even more interesting in the border or along the waterside.

	Each	10	100
2 to 3 ft.....	\$0 35	\$3 00	\$25 00
6 to 7 ft.....	75	6 00	50 00

Yellow Jasmine

Jasminum nudiflorum

If you have a very warm, sunny corner, in which to plant this shrub, you will be rewarded by yellow blossoms appearing as early as February. It may be trained against a wall.

	Each	10	100
1½ to 2 ft.....	\$0 35	\$2 50	\$15 00

Privet

Ligustrum

These shrubs received the common name, Privet, in the days of early English gardening, on account of being planted as hedges or screens about gardens to insure privacy, the words being nearly synonymous at that time. There are no shrubs which are better for a quick-growing screen, as they are nearly all of upright growth and retain their dark green foliage well into the winter. All varieties stand clipping into hedge-form if desired. Many varieties, equally adapted to trimming, are much hardier north of New York than the California Privet, commonly used for hedges.

Amoor River Privet

Ligustrum amurense

Nearly evergreen in the latitude of Washington, and equally hardy with California Privet; upright grower; white flowers.

	Each	10	100
3 to 4 ft.....	\$0 35	\$3 00	\$15 00
4 to 5 ft.....	50	4 00	20 00

Bright-fruited Privet

Ligustrum ciliatum

Tall, upright, vigorous grower, making it one of the best for screening shrubberies or hedges.

	Each	10	100
3 to 4 ft. Broad and heavy.....	\$0 35	\$3 00	\$15 00
4 to 5 ft. Broad and heavy.....	50	4 00	20 00
5 to 6 ft. Broad and heavy.....	75	6 50	35 00

Ibotan Privet

Ligustrum ibota

Our stock is the true, upright, tall-growing form, with pretty white flowers in tiny lilac-like heads, followed by black berries; one of the best for the shrub border. This variety and all the Privets, in fact, thrive much better in shady places than most other shrubs.

	Each	10	100
2 to 3 ft.....	\$0 25	\$2 00	\$10 00
3 to 3½ ft.....	35	3 00	15 00
4 to 5 ft.....	50	3 50	20 00
5 to 6 ft.....	60	4 00	30 00
6 to 7 ft.....	75	6 00	40 00

Regel's Privet*Ligustrum ibota*, var. *Regelianum*

A low-growing plant, with spreading horizontal branches, white flowers and black fruit. Our stock is true to name and grown from cuttings, not from seed. This keeps the trim prostrate type as introduced, and not the half-upright type cheaply grown from seed and therefore reverting more or less to its parent, the *Ibota*.

	Each	10	100
1½ to 2 ft. Broad and bushy.....	\$0 35	\$3 00	\$20 00
2 to 2½ ft. Broad and bushy.....	50	3 50	25 00
3 to 4 ft. Broad and bushy.....	75	5 00	30 00
4 to 5 ft. Broad and bushy.....	1 00	7 50	40 00

Tall Privet*Ligustrum medium*

A strong-growing, vigorous, bushy shrub, with pretty white flowers and black fruit.

	Each	10	100
2 to 3 ft.....	\$0 35	\$2 50	\$15 00
3 to 4 ft.....	50	3 50	20 00
4 to 5 ft.....	75	4 00	30 00
5 to 6 ft.....	1 00	5 00	35 00

Californina Privet*Ligustrum ovalifolium*

One use to which this well-known, rapid-growing plant is not usually put is in informal screen planting, where it is of great value for its late green foliage in early winter. The plants we offer are extra bushy and it does not require as many plants to obtain a fine, thick hedge as in the case of most stock offered, which has been grown very close together in the nursery rows.

	Each	10	100	1,000
2 to 2½ ft. Bushy.....	\$0 25	\$1 00	\$4 00	\$35 00
2½ to 3 ft. Bushy.....	35	1 50	5 00	40 00
3 to 3½ ft. Bushy.....	50	2 50	7 50	45 00
3½ to 4 ft. Bushy.....	60	3 00	8 00	50 00
4 to 5 ft. Bushy.....	75	5 00	15 00	75 00
5 to 6 ft. Bushy.....	1 00	6 50	20 00	

Golden Privet*Ligustrum ovalifolium*, var. *aureum*

Pretty, golden, variegated foliage.

	Each	10
5 to 6 ft.....	\$1 00	\$7 50



Hedge of California Privet

Chinese Privet

Ligustrum sinense

A handsome plant, with spreading, slender branches; white flowers followed by dense clusters of black berries.

	Each	10	100
2 to 3 ft.....	\$0 25	\$2 00	\$12 50
5 to 6 ft.....	50	4 50	

European Privet, or Prim

Ligustrum vulgare

Admirable for situations too shady for most shrubs; a good border plant of medium height.

	Each	10	100
2 to 3 ft.....	\$0 35	\$3 00	\$20 00
3 to 4 ft.....	50	4 00	30 00
5 to 6 ft. Heavy.....	75	6 00	

Bush Honeysuckles

Lonicera

These vigorous, tall-growing shrubs comprise a group invaluable in border or mass planting; or, if trimmed, they will form a close, twiggy, flowering hedge. The abundance of spring bloom is followed by showy red berries appearing in summer and continuing till early fall. The different varieties of the Tartarian Honeysuckle all present interesting forms of handsome flowers and all are absolutely hardy.

Chinese Fragrant Bush Honeysuckle

Lonicera fragrantissima

Creamy white, fragrant flowers in earliest spring; rather wide-spreading habit.

	Each	10	100
2 to 3 ft.....	\$0 35	\$3 25	\$25 00
3 to 4 ft.....	50	4 50	40 00

Japanese Bush Honeysuckle

Lonicera morrowii

Medium height; pure white flowers.

	Each	10	100
2 to 3 ft. Heavy. . .	\$0 35	\$3 00	\$15 00
3 to 4 ft.....	50	4 00	25 00
4 to 5 ft.....	75	6 00	35 00

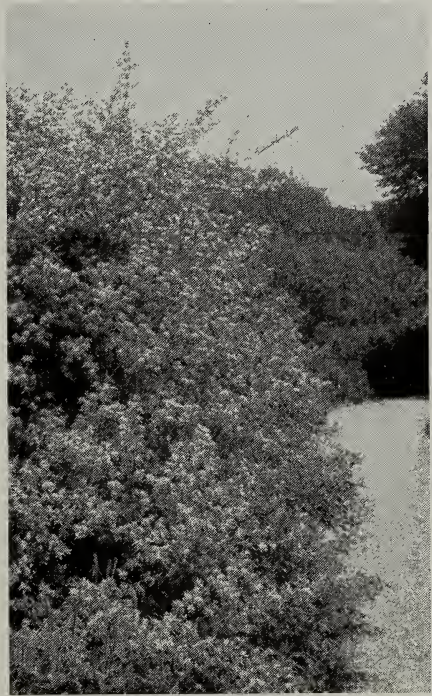

Bush Honeysuckle

Low-bush Honeysuckle

Lonicera heckrottii

Forms a spreading tangle of pretty gray branches, which make it good for covering banks; flowers cream and scarlet.

	Each	10	100
4 to 5 ft.....	\$0 50	\$4 50	\$4 50

Manchurian Honeysuckle

Lonicera ruprechtiana

Tall rapid grower; pure white flowers; orange-red fruits.

	Each	10	100
2 to 3 ft.....	\$0 35	\$3 00	\$15 00
3 to 4 ft.....	50	4 00	25 00
4 to 5 ft.....	75	6 00	35 00
5 to 6 ft.....	1 00	7 50	40 00

Standish's Honeysuckle

Lonicera standishii

A spreading shrub; half evergreen; slightly tender north of Long Island.

	Each	10	100
2 to 3 ft.....	\$0 50	\$4 00	\$35 00
3 to 4 ft.....	75	6 00	50 00

Red Tartarian Bush Honeysuckle

Lonicera tatarica (rubra)

Tall strong-growing shrubs, as are all the following varieties. The type has crimson flowers.

	Each	10	100
2 to 3 ft.....	\$0 35	\$3 00	\$15 00
3 to 4 ft.....	50	3 50	20 00
4 to 5 ft.....	75	5 00	25 00

White Tartarian Bush Honeysuckle. *Lonicera tatarica*, var. *alba*.

Large pure white flowers.

2½ to 3 ft.....	35	3 00	15 00
3 to 4 ft.....	50	3 50	20 00
5 to 6 ft.....	75	6 00	30 00

Bush Honeysuckle. *L. tatarica*, var. *bella albida*. Has particularly handsome white flowers.

3 to 4 ft.....	35	3 00	20 00
4 to 5 ft.....	50	4 00	25 00
5 to 6 ft.....	75	5 00	30 00

Bush Honeysuckle. *L. tatarica*, var. *chrysantha*. One of the neatest growing varieties, with handsome white flowers.

2 to 3 ft.....	35	3 00	15 00
3 to 4 ft.....	50	4 00	20 00
4 to 5 ft.....	75	5 00	25 00
6 to 8 ft.....	1 00	6 00	40 00

Bush Honeysuckle. *L. tatarica*, var. *gracilis*. Of medium height with pretty white flowers. Berries orange red.

4 to 5 ft.....	50	3 50	25 00
5 to 6 ft.....	75	5 00	30 00
6 to 8 ft.....	1 00	6 00	40 00

Bush Honeysuckle. *L. tatarica*, var. *splendens*. Beautiful free-growing variety. Berries are deep red.

	Each	10	100
2 to 3 ft.....	\$0 35	\$3 00	\$15 00
3 to 4 ft.....	50	3 50	20 00
4 to 5 ft.....	75	5 00	25 00
5 to 6 ft.....	1 00	6 00	30 00

Bush Honeysuckle,
Mixed Sorts.

<i>L. tatarica</i> .			
4 to 5 ft.....	25	2 00	15 00
5 to 6 ft.....	35	3 00	20 00
6 to 8 ft. Heavy..	50	4 00	30 00

Fly Bush Honeysuckle

Lonicera xylosteum

A large shrub, with dull green leaves; flowers yellowish white, tinged with red. The late spring bloom is followed by dark red berries.

There is no family of shrubs more useful for the border or more satisfactory for medium-height summer screens than these flowering Honeysuckle bushes. In the spring they start to bloom and by midsummer they are covered with masses of yellow, orange, or red berries. They should be used entirely in mass effects, either in conjunction with other shrubs, or if planted by themselves the effect is most satisfactory.

4 to 5 ft.....	Each \$0 50	10 \$4 00
----------------	-------------	-----------



White Tartarian Honeysuckle



An effective border of shrubs about the lawn with a specimen Mock Orange in the foreground

Mock Orange, or Syringa

Philadelphus

Old-fashioned shrubs whose fragrant creamy white flowers, borne in profusion, are part of the charm of so many old places. The many varieties offer improvements over the old sorts in size of flower or habit of growth. All are strong-growing, tall shrubs, suitable for border or screen or as specimens in garden or lawn.

Mock Orange. <i>Philadelphus coronarius</i>. Fragrant white flowers.	Each	10	100
2 to 3 ft.....	\$0 35	\$3 00	\$15 00
3 to 4 ft.....	50	4 00	20 00
4 to 5 ft.....	75	6 00	
Golden-leaved Mock Orange. <i>Philadelphus coronarius</i>, var. <i>aureus</i>. Warm yellow foliage; white flowers.			
2 to 3 ft.....	50	4 00	
Mock Orange. <i>Philadelphus grandiflorus</i>. Very large, showy, pure white flowers.			
3 to 4 ft.....	50	4 00	20 00
4 to 5 ft.....	75	5 00	25 00
5 to 6 ft.....	1 00	7 50	30 00
Hybrid Mock Orange. <i>Philadelphus lemoinei</i>. Graceful habit, very luxuriant foliage. A profusion of white, fragrant flowers in clusters cover this shrub in late spring.			
4 to 5 ft.....	75	5 00	35 00
<i>P. lemoinei</i>, var. <i>erectus</i>. Not so spreading in habit as the above; with fragrant white flowers in clusters. A prolific bloomer and carries fine foliage.			
3 to 4 ft.....	35	3 00	20 00
4 to 5 ft.....	50	4 00	25 00
5 to 6 ft.....	75	5 00	30 00
<i>P. lemoinei</i>, var. <i>Mt. Blanc</i>. Has particularly pretty, showy flowers.			
2 to 3 ft.....	35	2 50	15 00
3 to 4 ft.....	50	4 00	20 00
<i>P. zeyheri</i>, var. <i>speciosissimus</i>. Large, pure white, fragrant flowers, more than an inch across. The most showy of the Mock Oranges.			
2 to 3 ft.....	35	2 50	15 00
5 to 6 ft.....	75	5 00	25 00
6 to 7 ft.....	1 00	6 00	40 00

NO CHARGE FOR PACKING

Single Roses

Rosa

The grace and charm of these beautiful shrubs appear to better effect in the informal border or shrubbery than in the rose-garden. In addition to their lovely flowers, they possess the merit of fall and winter effects with red twigs and bright fruit. Other varieties blooming in midsummer will be found under that heading, while the garden Roses are catalogued as such.



Blooms of the Single Rose

Meadow Rose. *Rosa blanda*. Our wild pink Rose, with which the roadsides are painted in late May and early June, should be used in masses for the best effects. 35 cts. each, \$3 for 10.

Japanese Rose. *Rosa multiflora*. A profusion of white flowers covers the long, arching branches; half-climbing but fine in the shrubbery. June. 35 cts. each, \$3 for 10.

Scotch Rose. *Rosa spinosissima*. Low-growing with very prickly brown branches. The bright green foliage is almost hidden when the large sweet flowers of white or blush white open in their great clusters; the bud of this variety is most beautiful. The Scotch Rose is hardy

in most situations, and for massing is unexcelled. 75 cts. each, \$5 for 10.

Red-leaved Rose. *Rosa rubrifolia*. Very attractive, deep red-tinged leaves and branches; an upright shrub; flowers pink. June. 35 cts. each, \$3 for 10.

White Kerria

Rhodotypos kerrioides

Japan has given us few shrubs of more merit. Its snow-white flowers are given in great profusion, and in May the plant is simply covered with flowers which are followed by jet-black seeds. Note should be made that this is a splendid shrub for semi-shady positions.

	Each	10	100
2 to 3 ft.....	\$0 35	\$3 00	\$20 00
3 to 4 ft.....	50	4 00	25 00
4 to 5 ft. Very heavy.....	75	6 00	35 00

Golden Currant

Ribes aureum

Particularly valuable in the border for the fragrance of its yellow blossoms in spring. Its glossy green foliage colors well in the fall.

	Each	10
2 to 3 ft.	\$0 50	\$3 00

Pink-flowered Currant

Ribes gordonianum

A large upright shrub with profuse crimson-colored flowers in late May.

	Each	10
2 to 3 ft.....	\$0 50	\$3 50



Flowers and foliage of White Kerria

Elderberries

Sambucus

Vigorous, tall-growing shrubs, adapted to border or wild planting. Showy white flowers and attractive fruit, from which a very good wine is sometimes made. One of the very best shrubs for attracting song-birds; for which purpose it should be planted as a thicket.

Black Elderberry

Sambucus canadensis

	Each	10	100
2 to 3 ft.....	\$0 35	\$3 00	\$15 00
3 to 4 ft.....	50	4 00	20 00
4 to 5 ft.....	75	5 00	30 00

Great Elderberry

Sambucus melanocarpa

Very large heads of white flowers; dark green foliage; strong grower.

	Each	10
3 to 4 ft.....	\$0 75	\$6 00

Golden-leaved European Elderberry

Sambucus nigra, var. *aurea*

Fruit black; variegated leaves.

	Each	10	100
2 to 3 ft.....	\$0 35	\$2 50	\$15 00
3 to 4 ft. Very heavy.....	50	3 50	20 00
4 to 5 ft. Very heavy.....	75	5 00	

Cut-leaved European Elderberry

Sambucus nigra, var. *laciniata*

	Each	10	100
3 to 4 ft.....	\$0 50	\$3 50	\$20 00

Red-fruited Elderberry

Sambucus pubens (*racemosa*)

Attractive red fruits appear in early summer.

	Each	10	100
2 to 3 ft.....	\$0 35	\$2 50	\$15 00



The delightful effect of the Black Elderberry when in blossom



Spiraea Vanhouttei

Spring-blooming Spireas

Spiraea

The following varieties of Spirea are all very attractive shrubs for garden or shrub border, bearing a profusion of snowy white flowers in spring and early summer. The flowers are admirable for cutting for house decorations. SEE, ALSO, MIDSUMMER EFFECTS, PAGE 120



Spiraea prunifolia flore-pleno

Hybrid Snow Garland

Spiraea arguta

One of the earliest shrubs to blossom in the spring; of medium height.

	Each	10	
4 to 5 ft.....	\$0 35	\$2 50	
5 to 6 ft. Heavy.....	50	4 00	

Lindley's Spirea

Spiraea lindleyana

A low-spreading shrub with pretty white flowers in spikes.

	Each	10	100
2 to 3 ft.....	\$0 35	\$3 00	\$20 00

Bridal Wreath

Spiraea prunifolia flore-pleno

A white-flowered, old-fashioned shrub; vigorous-growing with slender, arching branches.

	Each	10	100
3 to 4 ft.....	\$0 50	\$3 00	\$20 00

Reeves' Spirea

Spiraea reevesiana

Tall-growing; large, double, pure white flowers in late spring.

	Each	10	100
3 to 4 ft.....	\$0 35	\$3 00	\$20 00
4 to 5 ft.....	50	4 00	25 00

Snow Garland

Spiraea thunbergii

Low-growing; a smother of white in earliest spring; pretty, airy foliage, producing pleasing color effects in the fall border.

	Each	10	100
1½ to 2 ft.....	\$0 35	\$3 00	\$20 00
2 to 2½ ft. Very heavy.....	50	3 50	30 00
3 to 3½ ft. Very heavy.....	75	4 00	35 00

Bridal Bower

Spiraea vanhouttei

No other shrub can equal its profusion of white bloom on graceful arching branches in late spring; tall-growing; makes a beautiful informal flowering hedge.

	Each	10	100
3 to 3½ ft.....	\$0 50	\$4 00	\$25 00
4 to 5 ft.....	75	5 00	30 00
5 to 6 ft.....	1 00	8 50	40 00
6 to 7 ft.....	1 50	12 50	60 00

Ninebark

Spiraea opulifolia

Quick-growing and very tall, making it useful for screen plantings; both varieties are loaded with flowers in June.

	Each	10	100
3 to 4 ft.....	\$0 35	\$2 50	\$20 00
4 to 5 ft.....	50	3 50	25 00
5 to 6 ft. Heavy.....	75	4 00	30 00

Golden Ninebark

Spiraea opulifolia, var. *aurea*

Same as the above, but with yellow foliage.

	Each	10	100
3 to 4 ft.....	\$0 35	\$2 50	\$20 00
4 to 5 ft.....	50	3 50	25 00
5 to 6 ft. Heavy.....	75	4 00	30 00

Lace Shrub

Stephanandra flexuosa

Of value for its graceful, arching branches, white flowers and pretty fall coloring; medium height.

	Each	10	100
2 to 2½ ft.....	\$0 35	\$2 50	\$20 00
3 to 4 ft.....	50	4 00	35 00

Common Lilac

Syringa vulgaris

This beautiful, old-fashioned shrub has been the origin of many large-flowered varieties in rich shades of lavender and purple and white.

	Each	10	100
2 to 3 ft.....	\$0 35	\$3 00	\$25 00
3 to 3½ ft.....	50	4 00	35 00
4 to 5 ft.....	75	6 00	50 00

Common White Lilac

Syringa vulgaris alba

Fragrant white flowers in late spring.

	Each	10	100
2 to 2½ ft. .	\$0 50	\$4 00	\$25 00
3 to 3½ ft. .	75	6 00	40 00



Lilacs massed at the Arnold Arboretum

Japanese Bladder-Nut

Staphylea bumalda

From Japan; an upright shrub, bearing panicles of pretty white flowers which are followed by curious seed-pods.

	Each	10	
3 to 3½ ft.....	\$0 50		\$4 00

Bladder-Nut

Staphylea colchica

Tall-growing; fragrant white flowers in late spring, for the border.

	Each	10	
2 to 3 ft.....	\$0 35		\$3 00
3 to 4 ft.....	50		4 50

African Tamarisk

Tamarix africana (parviflora)

Tall-growing with feathery pink bloom. All these varieties are well adapted for seaside planting, preferably in large masses. Other varieties are found under "Midsummer Effects in Deciduous Shrubs."

	Each	10	
2 to 3 ft.....	\$0 25		\$2 00
4 to 5 ft.....	50		4 00

French Tamarisk

Tamarix gallica

Rosy white flowers from May till July.

	Each	10	
2 to 3 ft.....	\$0 25		\$2 00

Viburnum

The Viburnums are all handsome, hardy shrubs and for an all-year-round effect in the shrubbery they are hard to equal. Their profuse clusters of creamy white spring blossoms are followed in late summer and fall by fruit-clusters, some black and

some red, but all equally attractive; in addition, the handsome, dark green summer foliage, changing to rich autumn shades, and their pretty twigs in winter are pleasing in effect, especially when grouped in the border with the contrasting colors of the Osiers and Forsythias. They are fortunately free from insect pests.

Dockmackie

Viburnum acerifolium

Low-growing, fine for shady places; black fruit.

	Each	10	100
2 to 2½ ft.....	\$0 50	\$4 00	\$35 00
3 to 4 ft.....	75	6 00	40 00

Sweet-scented Snowball

Viburnum carlesii

A new introduction of rare beauty and charm, bearing small clusters of delicate, pinkish white flowers of the most exquisite perfume; it will find a place in every garden. Of questionable hardiness as yet north of Long Island.

	Each	10	
1½ to 2 ft.....	\$0 75		\$6 50
2 to 3 ft.....	1 00		9 00

Withe-Rod, or Wild Raisin

Viburnum cassinoides

Of medium height; fruit red, changing to blue; as it grows naturally in swamps, it is well suited to waterside planting.

	Each	10	100
2 to 2½ ft.....	\$0 50	\$4 50	\$35 00
3 to 3½ ft. Very heavy.....	75	6 00	50 00
3½ to 4 ft. Very heavy.....	1 00	7 50	60 00
4 to 5 ft. Very heavy.....	1 50	9 00	75 00



Tamarisk

Arrow-wood

Viburnum dentatum

Tall, upright-growing, with many branches from the ground; richly colored foliage in autumn, against which the black fruit shows to advantage.

	Each	10	100
1½ to 2 ft.....	\$0 35	\$3 00	\$25 00
4 to 5 ft.....	50	4 50	
6 to 8 ft. Clumps.....	2 50	22 50	

Japanese Bush Cranberry

Viburnum dilatatum

Tall-growing; handsome, persistent red fruits in autumn.

	Each	10	
2 to 3 ft.....	\$1 00	\$8 50	
5 to 6 ft.....	2 50	22 50	

Wayfaring Tree

Viburnum lantana

Very tall-growing, large shrub; berries bright red, changing to black; fine for screen-planting with low trees.

	Each	10	100
2½ to 3 ft.....	\$0 35	\$3 00	
3½ to 4 ft.....	50	4 00	\$35 00
4 to 5 ft.....	75	6 00	50 00

Sheepberry

Viburnum lentago

Attaining eventually the height of a small tree; glossy dark green leaves; large clusters of bluish black fruit.

	Each	10	100
2 to 3 ft.....	\$0 50	\$4 00	\$30 00
3 to 4 ft.....	75	6 00	50 00
4 to 5 ft.....	1 00	8 50	60 00

Silky Viburnum

Viburnum molle

Tall, upright-growing shrub, with handsome small heart-shaped leaves; black fruit.

	Each	10	100
2 to 2½ ft.....	\$0 35	\$3 00	\$25 00
3 to 3½ ft.....	50	4 00	35 00
3½ to 4 ft.....	60	5 00	40 00
4 to 5 ft.....	75	6 00	50 00



Berries of *Viburnum opulus*

Viburnum nitidum

A broad-spreading shrub, with shining, dark green leaves, handsome flowers and fruit bright rose-color, changing to blue.

	Each	
6 to 8 ft. Specimens.....		\$5 00

High-bush Cranberry

Viburnum opulus

One of our best tall shrubby plants, as the showy red fruit-clusters persist during the winter, and the light brown twigs are particularly pretty.

	Each	10	100
3 to 4 ft.....	\$0 50	\$3 50	\$25 00
4 to 5 ft. Fine.....			
Heavy.....	60	4 00	35 00
5 to 6 ft. Specimens.....	75	6 00	50 00
6 to 7 ft. Specimens.....	1 00	8 50	75 00
7 to 9 ft. Specimens.....	2 50	20 00	

Guelder Rose, or Snowball

Viburnum opulus, var. *sterile*

A good, old-fashioned, tall shrub for a specimen or for planting in groups; showy flowers in large white "balls."

	Each	10	100
4 to 5 ft.....	\$0 75	\$6 00	\$40 00
6 to 7 ft.....	1 00	8 50	75 00

Japanese Snowball

Viburnum tomentosum, var. *plicatum*

Similar to the above, with large flower-heads like snowballs and rich, handsome foliage; a beautiful, tall-growing shrub.

	Each	10	100
2½ to 3 ft.....	\$0 50	\$4 00	\$30 00
4 to 5 ft.....	1 00	7 50	50 00

Single-flowered Japanese Snowball

Viburnum tomentosum

A broad, tall-growing shrub, rich in the form and color of its branches, with showy cymes of white flowers, followed by brilliant red berries. For specimen or border, and most attractive for decorating.

	Each	10	100
2½ to 3 ft.....	\$0 35	\$3 00	
3 to 3½ ft.....	50	4 00	\$35 00
4 to 5 ft. Extra fine.....	75	6 00	50 00
8 to 10 ft. Specimens.....	3 50		



Japanese Snowball

Black Haw

Viburnum prunifolium

Very tall shrub or small tree with handsome foliage, white flowers, and dark blue fruit.

	Each	10
2 ft.....	\$0 75	\$6 00
3 to 4 ft.....	1 00	8 50

Siebold's Viburnum

Viburnum sieboldii

One of the handsomest introductions from Japan, especially pleasing in form and foliage; berries bright pink, changing to bluish black.

	Each	10
3 to 3½ ft.....	\$0 50	\$4 50
4 to 5 ft. Heavy.....	75	6 50
5 to 6 ft. Heavy.....	1 00	8 50
6 to 7 ft. Heavy.....	1 50	12 50
7 to 8 ft. Heavy.....	2 50	22 50
8 to 9 ft. Specimens.....	\$3.50 to	5 00



A typical cluster of flowers of *Viburnum sieboldii*.

High-bush Blueberry

Vaccinium corymbosum

A shrub of rare charm with dainty clusters of pinkish bell-like blossoms in early spring and very valuable for the rich fall colors of the foliage. Can be used in the border; especially attractive when associated with evergreens or for waterside planting.

	Each	10	100
1 to 1½ ft. Clumps.....	\$0 50	\$4 50	\$40 00
1½ to 2 ft. Clumps.....	75	7 00	60 00



Border of Shrubs effectively inclosing the quiet lawn next the house

Midsummer Effects in Deciduous Shrubs

AFTER the show of spring and early summer flowers is past, and we settle down to the long, hot, drowsy days of midsummer, we are especially grateful for shrubs which brighten the borders or lawns with flowers and seem to maintain the spirit of freshness of spring under the hot summer sun.

Many of the earlier spring-blooming sorts, like the Osiers, or Dogwoods, and Viburnums, are especially valuable in combination with these summer-flowering shrubs for their excellent, clean foliage. Others, like the Bush Honeysuckles with their brilliant berries in late summer, already hold forth the promise of the gay colors which autumn has in store for us.

Summer Lilac, or Butterfly Bush

Buddleia veitchiana

A comparatively recent introduction, making a fine specimen, or equally attractive in groups in the border. Blooms continuously throughout the summer, the flowers resembling Lilacs in color and form. Not always hardy north of Philadelphia but comes up quickly even if frozen back. If given a light, well-drained soil, the growth ripens better and is less liable to winter injury. No shrub of recent introduction gives more results for the money than does the *Buddleia* and when planted in masses with taller shrubs for a background or when grouped through the shrubbery it fills a long-felt need with its midsummer blooms which hold well into September.

	Each	10
2-yr. plants	\$0 50	\$4 00

Blue Spirea

Caryopteris mastacanthus

One of the best of the new introductions from China, producing a profusion of rich blue flowers. If frozen back to the ground, it quickly recovers. Well suited for the garden or border.

	Each	10
1 ½ to 2 ft.....	\$0 35	\$2 00

NO CHARGE FOR PACKING

Jersey Tea

Ceanothus americanus

Low-spreading, hardy shrubs, valuable for dry, sandy situations; white flowers.

	Each	10	100
1 to 1½ ft.....	\$0 35	\$3 00	\$20 00
2 to 2½ ft.....	50	4 50	30 00

Hybrid Jersey Tea *Ceanothus americanus*, var. *Gloire de Plantieres*

Deep blue flowers in showy panicles; for the border or in masses.

	Each	10	100
2 ft.....	\$0 50	\$3 00	\$25 00

Button Bush

Cephalanthus occidentalis

One of the best shrubs for waterside planting; fragrant white flowers; of medium height and rather open in habit.

	Each	10	100
4 to 5 ft.....	\$0 35	\$3 00	\$25 00
5 to 6 ft.....	50	3 50	30 00

Sweet Pepperbush

Clethra alnifolia

Most valuable as a border plant on account of its profusion of fragrant white flowers in the hottest part of the summer; well adapted to moist situations.

	Each	10	100
2 to 3 ft.....	\$0 35	\$3 00	\$25 00

Althea, or Rose of Sharon

Hibiscus syriacus

Hardy, tall-growing, symmetrical shrubs whose form and vari-colored blossoms make them most desirable for garden use or formal situations. They stand clipping very well and make handsome flowering hedges. The following varieties offer a wide range of colors and are improvements on the old-fashioned varieties in which the colors were rather crude.



Hibiscus syriacus

Hibiscus atropurpureus Each	10	100
plenus. Double, red- redish purple.		
5 to 7 ft.....	\$0 75	\$6 50 \$50 00
H., Boule de Feu. Double, red.		
3½ to 4 ft.....	1 00	8 00
H., Jeanne d'Arc. Double, pure white.		
2 to 3 ft.....	50	4 00 20 00
3 to 4 ft.....	75	5 00 25 00
4 to 5 ft.....	1 00	6 00
H., Lady Stanley. Double, blush-white.		
3 to 4 ft.....	50	4 00 25 00
4 to 5 ft.....	75	5 00 40 00
5 to 7 ft.....	1 00	8 50
H. purpureus foliis argen- teus marginatus. Double, purple, leaves margined with silver.		
3 to 4 ft.....	50	4 00 25 00
H. totus albus. Single, pure white.		
2 to 3 ft.....	50	3 00 20 00
H. violaceus. Semi-double, deep violet.		
6 to 8 ft.....	1 00	8 50 75 00

Tree-shaped Rose of Sharon

We offer the following varieties grafted and trained as small, symmetrical, flowering trees with trunks about 2 to 3 feet high. They are especially valuable in formal gardens or for specimens, having the effect, with their profuse blooms in August, of handsome, great, tree roses.



Tree form of the Rose of Sharon

Hibiscus, Ardens. Double, bluish purple.	Each	10	
5 to 6 ft. Standards.....	\$1 00	\$8 50	
H., Boule de Feu. Double, red.			
3½ to 4 ft. Standards.....	1 00	8 50	
H., Jeanne d'Arc. Double, pure white.			
5 to 6 ft. Standards.....	1 00	8 50	
H. purpureus foliis argenteus marginatus. Double, purple, leaves margined with silver.			
5 to 6 ft. Standards.....	1 00	8 50	
H. totus albus. Single, pure white.			
3 to 4 ft. Standards.....	75	6 00	

Hardy Hydrangeas

Hydrangea

Among the best-known flowering shrubs, and valuable for their wealth of bloom in late summer and early fall. Used to good advantage in the border, in front of taller shrubs, or in groups by themselves.

Wood Hydrangea

Hydrangea arborescens

Especially valuable for shady places; fine foliage; clusters of tiny white flowers.

	Each	10	100
1½ to 2 ft.....	\$0 25	\$2 00	\$15 00
2 to 3 ft.....	35	3 00	20 00

Banks of Snow

Hydrangea arborescens var. grandiflora

Has all the appearance of a low-growing Snowball, with its large clusters of white flowers.

	Each	10	100
2 to 3 ft.....	\$0 25	\$2 00	\$15 00
3 to 4 ft.....	35	3 00	20 00

Panicled Hydrangea

Hydrangea paniculata

A tall shrub from Japan; most ornamental when massed in the border; loose, flat panicles of white flowers.

	Each	10	100
3 to 4 ft.....	\$0 35	\$3 00	\$20 00
4 to 5 ft.....	50	4 00	35 00
5 to 6 ft.....	1 00	8 50	

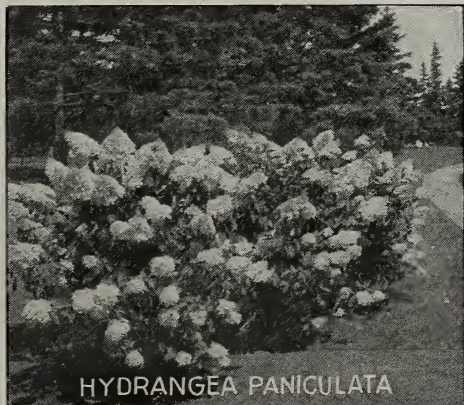

Lawn Hydrangea

Hydrangea paniculata grandiflora

One of the showiest shrubs in cultivation; flowers in huge white clusters, changing to rose and bronze; for specimens or border.

	Each	10	100
2 to 3 ft.....	\$0 35	\$3 00	\$20 00
3 to 3½ ft.....	50	4 00	25 00
4 ft. Extra heavy.....	75	6 00	

St. John's-Wort*Hypericum*

Free-flowering low shrubs, blossoming through the summer, for garden or border use or in the rock-garden.

Large-flowered St. John's-Wort*Hypericum aureum*

Flowers golden yellow, several inches across.

	Each	10	100
2 to 3 ft.....	\$0 50	\$4 00	
4 to 5 ft.....	75	6 00	

Goat-Wort*Hypericum hircinum*

Deep yellow flowers; grows best in dry soils.

	Each	10	100
2 to 2½ ft.....	\$0 50	\$3 50	\$25 00

Gold Flower*Hypericum moserianum*

Tremendously effective in groups or masses; large, handsome golden yellow flowers.

	Each	10	100
10 to 15 in.....	\$0 35	\$2 50	\$20 00

Shrubby St. John's-Wort*Hypericum prolificum*

Low-growing; light yellow flowers; one of the best.

	Each	10	100
2 to 3 ft.....	\$0 35	\$2 50	\$10 00

Shrubby Cinquefoil*Potentilla fruticosa*

Bright yellow flowers through the summer make this a valuable border plant; medium height.

	Each	10	100
2 to 2½ ft.....	\$0 35	\$2 00	\$15 00

Single Bush Roses*Rosa*

In addition to the varieties blooming earlier in the season, which are adapted for border uses (see "Spring Flowers in the Shrubbery," and "Garden Roses"), we are fortunate in having the following varieties, which put forth their pretty single flowers during the hot summer months and by their bushy habit of growth are especially adapted to use in the shrubberies or borders. They are particularly effective in masses, on slopes, along the drive, or on steep banks. The red twigs of many varieties add charm to the winter landscape.

Price of Single Bush Roses, 35 cts. each, \$3 for 10

Dog Rose. *Rosa canina*. Upright shrub with curving branches; pink flowers in early summer, followed by showy scarlet hips.

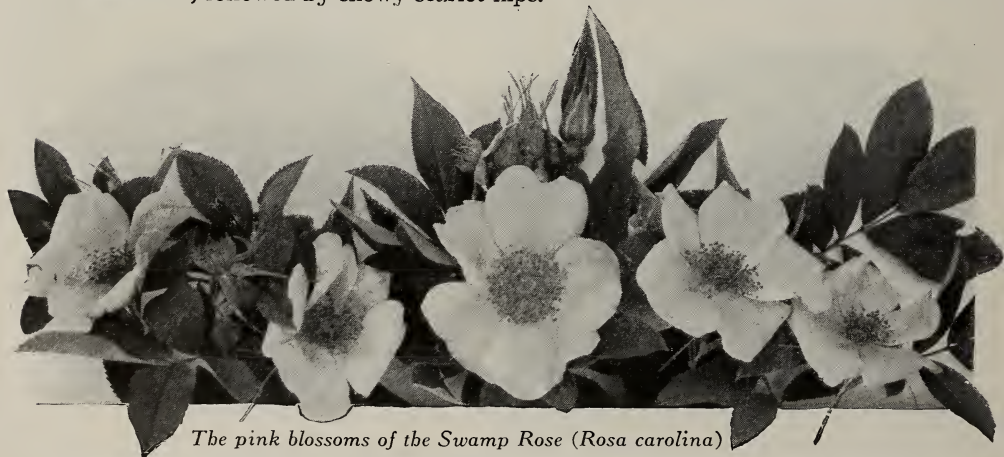

The pink blossoms of the Swamp Rose (*Rosa carolina*)



Memorial Rose

SINGLE BUSH ROSES, continued

Swamp Rose. *R. carolina*. Upright bush of medium height; pink flowers throughout the summer; red twigs. June to September.

Wild Rose. *Rosa lucida*. Low-growing; bright red twigs; pink flowers. June and July.

White Wild Rose. *R. lucida*, var. *alba*. White flowers and green twigs; low-growing. June and July.

Shining-leaved Rose. *R. nitida*. Red flowers; a dwarf grower. June and July.

Prairie Rose

Rosa setigera

A graceful bush with red branches bending to the ground, and covered all summer with single pink flowers of great beauty; attractive red fruits in fall and winter; bright red branches.

	Each	10	
2 to 2½ ft.....	\$0 35	\$3 00	

Memorial Rose

Rosa wichuraiana

Nothing can be more effective on slopes or banks than this spreading rose, with beautiful, pure white, fragrant flowers; may also be trained on fences and trellises.

	Each	10	100
2 to 3 ft., in pots.....	\$0 35	\$3 00	\$25 00

Japanese Rose

Rosa rugosa

Upright bush with gray branches, densely covered with spines; rich rose-colored and white flowers in distinct varieties, followed by large showy hips; good foliage. One of the best shrubs for seashore planting.

	Each	10
2 to 2½ ft.....	\$0 35	\$3 00
2½ to 3 ft.....	50	4 00
3 to 3½ ft.....	75	6 00

R. rugosa varieties. There are many wonderfully beautiful varieties of this fine Rose, which will be found under "Garden Roses."

Mist or Smoke Tree

Rhus cotinus

Open-growing, tall shrub or small tree covered in summer with the feathery, plume-like flowers which give it the common name.

	Each	10
3 to 4 ft.....	\$0 50	\$4 00
4 to 5 ft.....	75	6 00
8 to 10 ft. Specimens.....	3 50	

NO CHARGE FOR PACKING

Purple Mist Tree

Rhus cotinus, var. *atropurpurea*

Has a pretty purplish tinge to its feathery blossoms.

	Each	10	
3 to 4 ft.....	\$0	75	\$6 00
4 to 5 ft.....	1	00	8 50

Rose Acacia

Robinia hispida

Soft rose-colored flowers, resembling in form the Wisteria, make this a most desirable shrub for garden or border.

	Each	10	
2 to 2½ ft.....	\$0	35	\$2 50

Large-flowered Pink Raspberry

Rubus odoratus

Grows successfully in shade or open sunlight. Pretty rose-shaped flowers for several weeks in summer; for border or wild planting.

	Each	10	100	
2 to 3 ft.....	\$0	35	\$2 50	\$15 00

Summer-blooming Spireas

Spiraea

These low-growing plants are among the best for midsummer effects and are hardy, vigorous growers.

SEE, ALSO, SPRING FLOWERS, PAGE 109.

Spiraea billardii. Bright pink flowers in dense panicles; fine for cutting; a medium height shrub for massing in the border.

	Each	10	
4 to 5 ft.....	\$0	50	\$3 50

Everblooming Spirea. *Spiraea bumalda*. Very low shrub with deep pink flowers blooming throughout the summer, for the low border.

	Each	10	
2 to 3 ft.....	\$0	50	\$3 50

Everblooming Crimson Spirea. *Spiraea bumalda*, var. *Anthony Waterer*. Its bright blooms make a pretty spot of color in the low shrubbery all summer long.

	Each	10	100	
15 to 18 in.....	\$0	35	\$2 50	
18 to 24 in. Heavy.....	50	4 00	\$25 00	
2 to 2½ ft. Heavy.....	75	5 00	30 00	
3 ft.....	1	00	7 50	



Spiraea, Anthony Waterer

Fortune's Spirea. *Spiraea callosa*. A small shrub, covered with pretty pink blossoms.

	Each	10	100	
3 to 4 ft.....	\$0	50	\$3 00	\$20 00

Fortune's White Spirea. *Spiraea callosa*, var. *alba*. White flowers; a small shrub like the above.

2 to 2½ ft.....	50	3 00	20 00
-----------------	----	------	-------

Pink Hybrid Spirea. *Spiraea callosa margaritæ*. Low-growing, spreading shrub with pretty, flat-topped heads of pink flowers.

3 to 3½ ft.....	50	4 00
-----------------	----	------

S. salicifolia. Upright shrub with many heads of pink-tinted flowers; for the border.

4 to 5 ft.....	35	2 50	20 00
----------------	----	------	-------

S. sorbifolia. One of the handsomest and showiest of shrubs for the border; white flowers in long spikes; graceful foliage.

3 to 4 ft.....	50	3 50
----------------	----	------

Storax

Styrax japonica

Tall, spreading shrubs suitable for specimens or border; white nodding flowers.

	Each	10	
3 to 4 ft.....	\$0	50	\$4 00
4 to 5 ft.....	75	6 00	
6 to 8 ft.....	1	00	7 50



Berries of *Callicarpa purpurea* (see page 136)

Fall and Winter Effects with Deciduous Shrubs

THE varieties in the following pages are especially attractive for the brilliancy of their fall coloring of berries or leaves or both. To this list must, of course, be added countless others equally attractive in leaf and fruit, but which have been listed under spring or summer bloomers. Among the shrubs of this sort which furnish equally attractive effects at different seasons are the Osiers (*Cornus*), the many varieties of *Viburnums*, the *Barberries* and *Ligustrums* (*Privets*), the *Honeysuckles* and the *Forsythias*, with their graceful, warm brown winter branches.

Spice Bush

Benzoin odoriferum

Admirable for border, screen, or woods planting. Strong-growing shrub, bearing pretty dark red berries; good summer foliage and the brown twigs are most attractive in winter.

	Each	10	100
2 to 2½ ft.....	\$0 35	\$3 00	\$20 00
3 to 3½ ft.....	50	4 00	25 00
3½ to 4 ft.....	75	6 00	30 00
4 to 5 ft.....	1 00	7 50	40 00
5 to 6 ft. Heavy.....	1 25	10 00	60 00
7 to 8 ft. Heavy.....	1 50	12 50	85 00

Siebold's Barberry

Berberis sieboldii

Large, spreading shrub, like the Common Barberry, but with larger, handsome fruit; good for the border.

	Each	10
4 to 5 ft. Heavy.....	\$2 50	\$23 50

Japanese Barberry

Berberis thunbergii

Low, compact-growing shrub, adaptable to border or hedge planting, or clipped into forms suitable for formal work. These plants are very bushy and wide-spreading in proportion to their height.

	Each	10	100
12 to 15 in.....	\$0 25	\$1 75	\$12 50
15 to 18 in.....	35	2 50	15 00
1½ ft. Broad and very heavy.....	50	3 50	20 00
2 ft. Broad and very heavy.....	60	4 50	25 00
2½ ft. Broad and very heavy.....	75	6 00	30 00
3 to 4 ft. Specimens.....	\$1 to 1 50		

Common Barberry

Berberis vulgaris

The graceful, arching branches are loaded with bright red fruits in the fall following the pretty yellow spring flowers.

	Each	10	100
3 to 4 ft.....	\$0 50	\$4 00	\$25 00
4 to 5 ft. Heavy.....	75	5 00	30 00

Purple-leaved Barberry

Berberis vulgaris, var. purpurea

Effective, dark, reddish purple foliage; bright red fruits.

	Each	10	100
3 to 3½ ft.....	\$0 50	\$3 50	\$20 00
3½ to 4 ft.....	60	4 00	30 00
4 to 5 ft.....	75	6 00	35 00

Beauty Fruit

Callicarpa purpurea

Vivid violet-colored berries cover the graceful low branches in the fall.

	Each	10
1½ to 2 ft.....	\$0 50	\$3 50

American Hazel

Corylus americana

Strong-growing border shrub, bearing hazelnuts.

	Each	10	100
2½ to 3 ft.....	\$0 35	\$2 50	\$20 00
3 to 4 ft.....	50	4 00	25 00
4 to 5 ft.....	75	5 00	35 00

Cut-leaved Hazel

Corylus avellana, var. laciniata

A very ornamental variety.

	Each	10
5 to 6 ft.....	\$1 00	\$6 00

Purple-leaved Hazel

Corylus maxima, var. purpurea

A large, bronze purple-leaved shrub for the border or specimen; very hardy.

	Each	10	100
3 to 4 ft.....	\$0 50	\$4 50	\$30 00
4 to 5 ft.....	75	6 00	40 00

Russian Olive

Elæagnus angustifolia

The silvery gray twigs and under side of the leaves, combined with the yellow berries, make this tall shrub very distinctive.

	Each	10	100
4 to 5 ft.....	\$0 50	\$4 00	
5 to 6 ft.....	75	6 00	\$40 00

Goumi, or Japanese Oleaster

Elæagnus longipes (edulis)

Coupled with an attractive, open habit of growth, this tall shrub has the feature of bearing pretty cherry-like red fruits in late summer; most attractive.

	Each	10	100
2 to 2½ ft.....	\$0 35	\$3 00	\$20 00
3 to 4 ft.....	50	4 50	30 00
5 to 6 ft. Heavy.....	1 00	6 00	50 00

Himalayan Silver Thorn

Elæagnus parvifolia

Distinctive, like the others, for silvery foliage and pretty fruits; tall-growing.

	Each	10	100
3 to 4 ft.....	\$0 35	\$3 00	
4 to 5 ft.....	50	4 50	
5 to 6 ft.....	75	6 00	\$50 00



Elæagnus longipes

Cork-barked Burning Bush

Euonymus alata

A veritable burst of flame in the autumn border, when the dark green leaves turn to a wonderful shade of warm crimson; then, too, it is covered with bright coral-red berries, strikingly effective in the winged twigs and branches. A hardy, strong-growing shrub that is equally in keeping in border, or garden, or as a specimen; decidedly Japanese in character. These plants are broad, handsome specimens of exceptionally wide spread.

	Each	10	100
3 to 3½ ft.....	\$0 75	\$6 00	\$50 00
3½ to 4 ft.....	1 00	8 50	65 00
4 to 5 ft. Heavy.....	1 50	12 50	85 00
5 to 6 ft. Heavy.....	2 00	18 50	

Burning Bush

Euonymus atropurpurea

An erect shrub valuable for planting among evergreens for its bright red and scarlet berries.

	Each	10
2 to 3 ft.....	\$0 35	\$3 00

Spindle Tree

Euonymus europæa

Very tall, erect shrub for border or evergreen bed; bright scarlet fruit.

	Each	10
2 to 3 ft.....	\$0 35	\$3 00
5 to 6 ft.....	50	4 00

Witch-hazel

Hamamelis virginiana

Notable for its wealth of delicate yellow flowers appearing in late fall; exceptionally pretty at the edge of a wood or along woodland paths.

	Each	10	100
2 to 3 ft.....	\$0 35	\$3 00	
6 to 7 ft. Heavy.....	75	6 00	\$50 00
8 to 10 ft. Heavy....	1 00	8 50	75 00

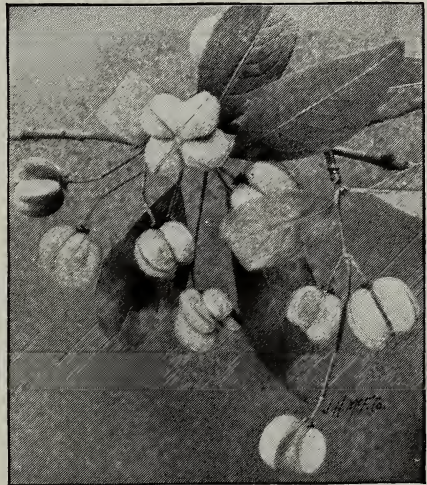

Euonymus europæa

Japanese Winterberry

Ilex sieboldii

Of the many interesting introductions from Japan, this beautiful shrub stands out as preëminent for its wonderful display of bright red, holly-like berries, which thickly crowd every twig. It is of slow growth and capitally suited for planting in evergreen beds or borders, where its beauty is doubly enhanced. The berries remain till late in the fall. The white-fruited variety is equally pleasing, especially when planted with the red-berried sort.

Red-fruited		Each	10
3 to 4 ft.....		\$2 50	\$22 50
4 to 5 ft.....		3 50	32 50
White-fruited			
2 to 2½ ft.....		2 50	22 50
3 to 3½ ft.....		3 50	32 50

American Winterberry

Ilex verticillata

Tall-growing shrub, with pretty sprays of bright red berries lasting till early winter; thrives best in moist situations. It is one of the finest shrubs for planting in connection with Hemlocks, Dogwoods, and Rhododendrons. Its woody habit allows it to adapt itself to the close proximity of other plants, and against the heavy foliage of the evergreens the fall and winter effect of its red berries is most pleasing.

	Each	10	100
2 to 3 ft. Bushy.....	\$0 50	\$3 50	\$25 00
3 to 3½ ft. Bushy.....	75	5 00	30 00

Red Chokeberry *Pyrus (Aronia) arbutifolia*, var. *brilliantissima*

Bright red berries enhance the value of this low border shrub.

	Each	10	100
2 to 3 ft.....	\$0 50	\$4 00	\$30 00
3 to 4 ft.....	75	6 00	40 00

Black Chokeberry *Pyrus (Aronia) floribunda*, var. *nigra*

Glossy black fruits; a low-growing shrub.

	Each	10	100
2 to 3 ft.....	\$0 35	\$3 00	\$3 00
3 to 4 ft.....	50	4 00	4 00

Buckthorn *Rhamnus cathartica*

A stiff, twiggy, tall shrub which makes a capital hedge or a good border shrub.

	Each	10	100
2 to 3 ft.....	\$0 25	\$2 00	\$15 00
3 to 4 ft.....	35	3 00	20 00
5 to 6 ft.....	75	5 00	40 00

Fragrant Sumac *Rhus aromatica*

This shrub and the one following take on the most brilliant shades of red and crimson foliage in the fall. Both are of medium height and have showy scarlet fruit.

	Each	10	100
2 to 3 ft.....	\$0 35	\$3 00	\$20 00
3 to 4 ft.....	50	4 00	25 00

Shining Sumac *Rhus copallina*

One of the neatest appearing of the Sumacs; a large shrub offering great attraction for fall and winter effects in foliage and fruit. Few shrubs will be found as satisfactory for dry waste places and bank planting. It thrives in light soils and even in sand wastes. It holds its rich foliage and should always be considered when a thoroughly satisfactory cover plant is needed.

	Each	10	100
2 to 3 ft.....	\$0 35	\$3 00	\$15 00
3 to 4 ft.....	50	4 00	20 00
4 to 5 ft.....	75	6 00	25 00

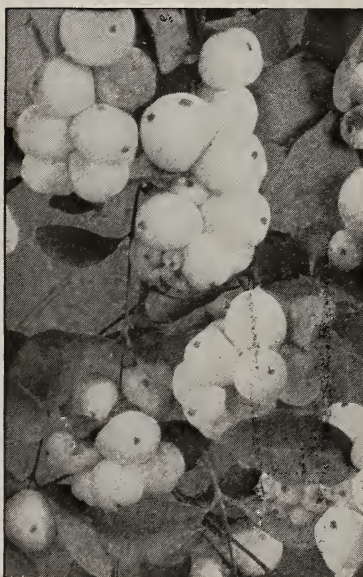
*Symphoricarpos racemosus***Snowberry** *Symphoricarpos racemosus*

Snow-white berries on delicately arching branches assure this low shrub a place in every border; an old-fashioned plant which gives its best effects planted in masses, and as it is a low-growing type, this should be in the foreground of heavier plantations. One of its chief advantages is its ability to hold good foliage during late fall, thus forming a splendid background for the large creamy white berries and setting them off most attractively.

	Each	10	100
2 to 3 ft.....	\$0 35	\$2 50	\$20 00

Coral Berry, or Indian Currant *Symphoricarpos vulgaris*

One of the best low shrubs for very shady situations; equally good in broad sunlight, especially for covering banks where its thickly matted roots prevent washing of the soil; has attractive red fruits.

	Each	10	100
2 to 3 ft.....	\$0 25	\$2 00	\$10 00
3 to 4 ft.....	35	3 00	15 00

Ground-Covers and Special-Purpose Shrubs

OFTENTIMES an unsightly slope, which is a source of trouble on account of the surface slipping or washing during heavy rains, can be made attractive by planting low-growing shrubs, whose interlacing roots and tops will also hold the soil. Among the plants valuable for this purpose, besides those listed here, are the varieties of Climbing Honeysuckle, *Forsythia suspensa*, all the low-growing single Roses found under spring- and summer-flowering shrubs, and especially *Rosa wichuraiana*, the Japanese Trailing Rose, and its hybrids.

Then again, the neatness and beauty of most evergreen plantings can be enhanced by a very low ground-cover; and for this purpose we find most useful, Japanese Spurge, all the varieties of Japanese Ivy, Euonymus, Periwinkle or Myrtle, Aaron's Beard, and the English Ivy, which as a trailing plant is often hardy where it winter-kills when trained on a wall.

Sweet Fern

Comptonia asplenifolia

Adapted to planting in dry, gravelly soils for ground-cover; low-growing with aromatic foliage.

	Each	10	100
18 to 24 in.....	\$0 50	\$3 50	\$25 00

Box Thorn, or Matrimony Vine

Lycium chinense

Its long, arching branches, rising from the ground, make it valuable for use on steep banks or to hang over the top of retaining walls. It is rapid spreading and low, with a profusion of coral-red berries in fall.

	Each	10	100
2 to 3 ft.....	\$0 35	\$2 50	\$10 00
3 to 4 ft.....	50	3 50	15 00

Wax Myrtle

Myrica cerifera

A valuable low shrub for planting in poor soil as a ground-cover. Very beautiful dark green leaves and pretty, gray winter berries closely hugging the stem.

	Each	10	100
12 to 15 in.....	\$0 50	\$4 00	\$30 00
15 to 18 in. Bushy.....	75	5 00	35 00

Yellow Root

Xanthorrhiza apiifolia

As an underplanting of high shrubs or as a ground-cover in any moist, shady place, this low, spreading plant is unexcelled. It is beautiful in the fall on account of the coloring of its rich yellow foliage.

	Each	10	100
6 to 8 in.....	\$0 25	\$2 00	\$5 00
10 to 12 in.....	35	2 00	8 00

Low-bush Honeysuckle

Diervilla trifida

This low, spreading shrub, bearing attractive little yellow flowers along the branches, is particularly useful in large masses for clothing slopes, or may be used in the shrubbery.

	Each	10	100
1½ to 2 ft.....	\$0 35	\$2 00	\$15 00
2 to 3 ft.....	50	4 00	20 00

Shrubby Honeysuckle

Diervilla sessilifolia

Higher-growing than the above; yellow flowers in clusters; useful in the same way.

	Each	10	100
2 to 3 ft.....	\$0 25	\$2 00	\$15 00
3 to 4 ft.....	50	3 50	20 00



Roses

FROM the earliest times we know that where any attempt at gardening was made at all, great dependence was laid on the Rose. The Persian garden has handed down a race of Roses and the medieval gardens gave us others and so down to the present time gardeners have vied with each other to produce new and wonderful varieties of the classic plant. In consequence there is now a Rose for every situation; the single Roses for the shrubbery border, the trailing Roses for covering steep banks, the old-fashioned Moss Roses, the Hybrids, and the Everblooming Tea Roses for the garden.

CULTURAL DIRECTIONS

PREPARATION OF THE GROUND. Always select an open, sunny place, exposed to full light and air. Roses appear to best advantage when planted in beds or masses. Roses will grow in any fertile soil, but are much improved in bloom, fragrance, and beauty by rich soil, liberal manuring, and good cultivation. The ground should be subsoiled and well spaded to the depth of 2 feet or more, and enriched by digging-in good cow-manure or other good fertilizing material. Roses are gross feeders and require a quantity of manure. Renew old beds by decayed sods taken from old pasture-land.

PLANTING. When the ground is thoroughly prepared—fine and in nice condition—put in the plant slightly deeper than it was before, spread the roots out evenly in their natural position, and cover them with fine earth, taking care to draw it closely around the stem, and pack firmly with the hand. It is very important that the earth be tightly pressed down on the roots. Budded Roses should be planted 3 inches below the bud, but in all cases avoid deep planting. A mulch of litter will be found very beneficial.

WATERING. If the ground is dry when planted, water thoroughly after planting, so as to soak the earth down below the roots, and, if hot or windy,

it may be well to shade for a few days. After this not much water is required, unless the weather is unusually dry.

PRUNING. Old and decayed branches and at least half the previous season's wood should be cut away early each spring, and a little cutting-back after the first blooming will insure more late flowers. Climbing and Pillar Roses should not be cut back; but the tips of the shoots only should be taken off, and any weak or unripe shoots cut out altogether.

FALL AND WINTER TREATMENT

In the fall the Rose-beds should have a good dressing of stable manure or other fertilizer. The winter rains will carry the strength to the roots, and the remaining matter makes a nice mulch, which in many places is all the protection necessary. Where the winters are not very severe, tender Roses may be covered with clean rye-straw, leaves, or evergreen branches, not too thickly, but so as to permit considerable circulation of air and not to retain water; nothing should be used that will ferment, heat, or rot. The object of covering is to break the force of sudden and violent changes, particularly in March, when the plants should be protected from the *sun*, rather than from *cold*, the sudden thawing of the frozen wood doing the damage.

BOOKS ON ROSE CULTURE

For those who wish to go more thoroughly into the fine points of Rose-growing we recommend the Manual of the American Rose Society, which is supplied with a year's membership for \$1. For a more elaborate work we suggest the "Practical Book of Outdoor Rose-Growing," by George C. Thomas, Jr., the price of which is \$4. We shall be very glad to supply either of these books at the above figures.

Briar Roses

Many positions in the Rose border require large-growing Roses and the Briars fill the need perfectly, as they require plenty of room and but little attention; and indeed the shrubbery borders cannot be overlooked when placing Briar Roses, for their mid-summer bloom brightens the shrubbery



Scotch Briar (*Rosa spinosissima*)
see page 142

BRIAR ROSES, continued

at a time when most of the hardy bloom is passing. Thus they help to give us a much-desired "continuation" of bloom in the border.

Harison's Yellow. Flowers of medium size and semi-double; color golden yellow. A free bloomer. 40 cts. each, \$3.50 for 10.

Persian Yellow. Austrian Rose. Perfectly hardy; flowers double and full, deep golden yellow in color; blooms very freely in June. Remove the weakly wood altogether, and shorten only a few inches the shoots left for flowering. If pruned close, it will not bloom, as the flowers are produced from the terminal shoots of the old wood. 40 cts. each, \$3.50 for 10, \$25 per 100.

Scotch Briar (*Rosa spinosissima*). Of low growth and dense twiggy habit, the branches thick with thorns, foliage bright green, flowers white or blush to pink. 35 cts. each, \$3 for 10, \$20 per 100.

Sweet Briar (*R. rubiginosa*). A charming shrub Rose of dense growth, fragrant foliage, bright pink flowers in June, followed by large orange-red and scarlet fruits. Should be in every shrubby border. 40 cts. each, \$3.50 for 10, \$30 per 100.

ROSA RUBIGINOSA HYBRIDS (PENZANCE BRIARS)

Amy Robsart. Lovely deep rose; an abundant bloomer; robust and free.

Anne of Geierstein. Dark crimson; foliage large, a good grower, with graceful branching habit.

Brenda. Maiden's blush, or peach.

Flora McIvor. Pure white, blushed with rose.

Lady Penzance. Beautiful soft tint of copper; very free-flowering.

Lord Penzance. Soft shade of fawn or écru, passing to a lovely emerald-yellow.

Meg Merrilies. Gorgeous crimson; very free-flowering; one of the best.

Minna. Large, pure white, opening with a tint of palest blush.

50 cts. each, \$4 for 10, \$35 per 100

Native Bush Roses

Will be found listed on pages 122 and 132.

Rugosa Roses

Rugosa Roses are exceedingly useful in rough situations, on banks, or in the general border in connection with other shrubs, where they add a richness of foliage, and their summer bloom, which is followed by the bright fruits or hips, gives an added attraction all through the fall. They are also desirable for hedges, their heavy, dark green foliage making a very effective mass, and they can be easily kept within bounds.

Rosa rugosa. Japanese Roses. These form sturdy bushes, perfectly hardy in the most trying places, standing hot suns well and thriving in dry or sandy soils.

R. rugosa, var. alba, white; **rosea,** pink; **rubra,** red.

25 cts. each, \$2 for 10, \$15 per 100

ROSA RUGOSA HYBRIDS

Atropurpurea. The flowers are, in the bud state, almost blackish crimson, and pass as they open to maroon-crimson.

Blanc Double de Coubert. A double white form of *R. alba*; large and showy.

Conrad F. Meyer. Very large flowers; color clear silvery rose; very fragrant.

Madame Georges Bruant. Paper-white, large and double, produced in clusters.

Madame Charles Worth. Rosy carmine, semi-double.

Mrs. F. Waterer. Color deep crimson, flowering in great clusters; blooms semi-double; fragrant.

50 cts. each, \$4 for 10, \$30 per 100

Everblooming Hybrid Tea Roses

The following varieties have been well tested and are recommended with confidence that they will give satisfaction. Hardiness, growth, and quality of bloom are the important points for which they have been selected.

Antoine Rivoire. Rosy flesh on yellow ground, shaded with a border of carmine; large, full, beautiful.

Baby Rambler. Crimson.

Bessie Brown. Creamy white, blooms perfectly formed, immense size and substance; highly perfumed.

Betty. Ruddy gold.

Caroline Testout. Satin-rose, with bright center; large, full, very free, sweet.

Chateau de Clos Vougeot. Velvety scarlet, shaded fiery red, changing to dark velvety crimson; very floriferous.

Dean Hole. Silvery carmine, shaded salmon; large, full, fine form.

Duchess of Albany. Deep pink.

Duchess of Wellington. Intense saffron-yellow, stained with rich crimson, which, as the flower develops, becomes deep coppery saffron-yellow. Flowers of delightful fragrance.

Earl of Warwick. Soft salmon-pink, shaded vermilion.

Francisca Kruger. (Tea.) Yellow peach.

General MacArthur. Bright crimson; large, full, free-flowering, highly perfumed.

George C. Waud. Orange-vermilion, distinct and beautiful, large, perfect finish, floriferous, strong tea perfume.

Gladys Harkness. Deep salmon-pink, large, highly fragrant.

Grace Molyneux. Creamy apricot with flesh center, large, fine form, floriferous, delicately tea-perfumed.

Gruss an Teplitz. Brightest scarlet-crimson; very free-flowering, "useful for pillars."

Harry Kirk. Bright primrose, amber-yellow; perfect form; floriferous and vigorous.

Jonkheer J. L. Mock. Carmine, changing to imperial pink. Blooms are large and highly perfumed.

Kaiserin Augusta Victoria. Beautiful primrose; in every way excellent.

Killarney, Pink. Brilliant color, which is almost crimson in bright weather, while in dull or cloudy weather the color is pure, deep, rosy carmine; tea-rose perfume.

Killarney, White. Flesh, shaded white, suffused pale pink; large; buds very long and pointed; deliciously perfumed.

Lady Alice Stanley. Deep coral-rose on outside of petals; inside pale flesh; large, full; fragrant.

Lady Ursula. Flesh-pink, large, full; great substance; petals large, smooth, circular; delicately tea-perfumed.

La France. Beautiful bright pink; large, full; fine form; free-blooming; very highly perfumed.

Laurent Carle. Brilliant velvety carmine; very large.

Madame Abel Chatenay. Carmine-rose, shaded with salmon; very free-flowering.

Madame Jules Bouche. White, center shaded pink; large, full, and perfectly formed; free-flowering.

Madame Leon Paine. Silvery salmon, center orange-yellow; large, full, well-formed; free-flowering.



Killarney

EVERBLOOMING HYBRID TEA ROSES. *continued*

- Madame Ravary.** Beautiful orange-yellow; medium.
- Madame Segond Weber.** Rosy salmon; large form, very fine.
- Maman Cochet.** Carmine, mingled with salmon-yellow; large, full.
- Mrs. Aaron Ward.** Indian yellow, occasionally washed with salmon-rose; very floriferous.
- Mrs. A. R. Waddell.** Reddish salmon, reverse of petals rosy scarlet; semi-double; "fine for bedding."
- Mrs. Harold Brocklebank.** Creamy white, center buff, outer petals frequently tinted with salmon-rose; buds with a flush of salmon-pink; large, full, perfect form, sweetly perfumed.
- Mary, Countess of Ilchester.** Warm crimson-carmine; large, with large smooth circular petals; hybrid-tea perfume.
- Souvenir du President Carnot.** Flesh, shaded white; large and full.
- Viscountess Folkestone.** Creamy pink, center deep salmon-pink, very floriferous.

50 cts. each, \$4 for 10, \$30 per 100

Hybrid Perpetual Roses

These were the garden favorites of twenty years ago, and although the Everblooming Hybrid Teas have gained a large list of friends, there are some of the Hybrid Perpetuals with which no garden can dispense. They can be grown in the colder parts of the country where the Hybrid Teas will not stand.

- Alfred K. Williams.** Carmine-crimson, large, full, globular, free-blooming, fragrant.
- Baroness Rothschild.** Pale rose, large, cupped-form.
- Captain Hayward.** Scarlet-crimson, perfect form, sweetly perfumed.
- Eugene Verdier.** Rose-flesh.
- Frau Karl Druschki.** White.
- General Jacqueminot.** Crimson-scarlet, large, full, very fragrant.
- Madame Gabriel Luizet.** Light silvery pink, large, full.
- Magna Charta.** Bright rose, very large, full.
- Margaret Dickson.** White, pale flesh center; large, fine form.
- Mrs. John Laing.** Soft pink, very large, fine form; floriferous, very fragrant.
- Mrs. R. G. Sharman-Crawford.** Deep rosy pink, outer petals shaded pale flesh.
- Paul Neyron.** Deep rose. Enormous size.
- Prince Camille de Rohan.** Deep velvety crimson; full, fine form.
- Ulrich Brunner.** Cherry-crimson, large.

50 cts. each, \$4 for 10, \$30 per 100

Dickson's Hybrid Single Roses

In our nurseries there are no more attractive objects than the Irish single varieties, and they are so marvelously free-flowering that it is impossible to say too much in their praise. During the entire growing season they are virtually always in bloom, and their lasting properties are most surprising. The shrubby border calls for them.

- Irish Beauty.** Pure white, with distinct and prominent bright golden anthers; large, free-flowering, deliciously fragrant.
- Irish Elegance.** Bronzy orange-scarlet, which whilst expanding assumes varied apricot hues. Profuse bloomer from early June until the end of the flowering season.
- Irish Brightness.** Vivid crimson, shading pink at base of petals.
- Irish Harmony.** Saffron-yellow, crayoned or smeared claret; the flowers when expanded being creamy white, of large size; very free-flowering.
- Irish Modesty.** Delicate coral-pink suffused from base of petals with écru; large and very plentifully produced.

75 cts. each, \$6 for 10

Climbing Roses

The Pillar or Climbing Roses are now so generally used that where garden Roses are planted there is always a place for them. The following are excellent pillar, porch, or trellis Roses, and those of the Wichuraianas which are marked with an asterisk (*) are well and favorably known for such work.



Hiawatha

American Pillar. Lovely shade of pink with a clear white eye, with bright yellow stamens; flowers single and large; they are produced in huge clusters.

Christine Wright. Wild rose-pink.

Climbing American Beauty. Rosy crimson.

Dorothy Perkins. Soft light pink; flowers profusely in large clusters; very fragrant and lasting.

Excelsa. Scarlet-crimson, large clusters.

Hiawatha. Brilliant scarlet, single, flowering in large clusters; most brilliant and effective.

Lady Gay. Cherry-pink color, fading to soft tone; very floriferous.

Silver Moon. Clear silvery white; large. 75 cts. each.

Tausendschon. Pink, rosy carmine when expanded; large clusters.

White Dorothy Perkins. Pure white sport from Dorothy Perkins, having all its fine qualities.

50 cts. each, \$4 for 10, \$35 per 100

Trailing Roses

Where ground-cover is needed in borders and on banks, either in the open or under trees, anywhere

that a good foliage and a trailing plant can be used, these Roses recommend themselves for the purpose. Their branches lie flat upon the ground and they form dense masses of foliage.

Wichuraiana. White; rich deep green foliage. The stems keep flat on the ground, thus making a deep dense carpet of green, against which the white flowers bloom in masses. 2 to 3 ft., 2 years old, 4-in. pots, 35 cts. each, \$3 for 10, \$25 per 100.

WICHURAIANA HYBRIDS

Adelaide Moulle. Soft pink.

***Alberic Barbier.** Creamy white and canary-yellow in the middle; buds of a darker yellow color; semi-double, flowers in clusters.

Auguste Barbier. Rosy crimson.

***Debutante.** Rosy pink, large clusters.

Eliza Robichon. Rose, shaded pale yellow; semi-double; floriferous.

Evergreen Gem. Buff in the bud, changing to creamy white; very double.

***Gardenia.** Buds bright yellow; open double flowers of cream color.

Manda's Triumph. Flowers double, pure white, and 2 inches in diameter, are well formed, very fragrant, and borne in clusters.

Paul Transon. Rosy pink.

Pink Roamer. Flowers rich pink with almost white centers and orange-red stamens.

South Orange Perfection. Grows closer to the ground. Flowers double; soft blush-pink at the tips, changing to white.

Universal Favorite. Vigorous. Fragrant double flowers, of a soft rose-color.

50 cts. each, \$4 for 10, \$35 per 100



Reeds and Ornamental Grasses

These are always appropriate for waterside planting, and are sometimes very effective in the shrubberies and informal arrangements.

Giant Reed

Arundo donax

Very tall-growing, the canes of this plant often attaining a height of 12 to 15 feet. Effective at the waterside. 50 cts. each, \$3.50 for 10.

Lyme Grass

Elymus glaucus

Hardy, 3 to 5 feet, excellent for edging shrubbery beds. 25 cts. each, \$1.50 for 10.

Dwarf Bamboo

Bambusa metake

Grows from 5 to 8 feet in height, and has bright green, palm-like foliage. Succeeds well in almost any situation, and is excellent for planting on steep banks.

50 cts. each, \$3.50 for 10, \$30 per 100.

Erianthus

Erianthus ravennæ

Grows 9 to 12 feet high, frequently throwing up from 30 to 50 flower-spikes.

50 cts. each, \$3.50 for 10.

Eulalia

Eulalia japonica

The foliage is deep green, and in autumn it bears long flower-spikes of purplish brown flowers.

50 cts. each, \$3.50 for 10.

Variegated Eulalia

Eulalia japonica, var. *variegata*

The long narrow leaf-blades are striped with a broad band of white.

50 cts. each, \$3.50 for 10.

Graceful Eulalia

Eulalia japonica, var. *gracillima univittata*

Leaves narrow, giving the plant a very graceful habit.

50 cts. each, \$3.50 for 10.

Barred Eulalia

Eulalia japonica, var. *zebrina*

The long leaf-blades are marked across the leaf with broad, regular bars of yellow.

50 cts. each, \$3.50 for 10.

Pampas Grass

Gynerium argenteum

Requires protection; its large, silvery white plumes produced on stems 6 to 8 feet in height.

50 cts. each, \$3.50 for 10.

Ribbon Grass

Phalaris arundinacea, var. *variegata*

A dwarf grass; foliage striped with white. Excellent for bordering shrubberies or beds of grasses.

25 cts. each, \$1.50 for 10.



Chinese Wistaria covering fence

Vines

Every place has a need, a position for vines—the walls of the house and gardens, the fence, trellis, arbor, or tree trunks which have lost the protection of their branches and stand gaunt and bare.

The selection of appropriate vines is sometimes a problem, as many sorts serve more than one purpose. We have, therefore, thought it best to list the Vines in alphabetical order and place an index number on each sort, referring to its adaptability, and if more than one purpose is mentioned, to place first the index of the chief purpose.

The following numbers will serve to indicate the use to which each Vine is most appropriate:

- (1) For walls of buildings.
- (2) For rough walls and garden walls.
- (3) For porches, fences, trellises, or arbors.
- (4) For tree trunks.
- (5) For large arbors and pergolas where growth is needed on a large scale.
- (6) For ground-work on banks.
- (7) For carpeting under trees.

Actinidia

Actinidia polygama

3, 4, 5. Strong climber of exceptional value where a quick-growing, clean-foliaged plant is desired. Foliage glossy green; flowers white with a purple center in July, followed by yellow fruits.

50 cts. each, \$3.50 for 10.

Akebia

Akebia quinata

3. A charming climber, with shining, almost evergreen foliage and clusters of chocolate-colored, fragrant flowers in June, followed by dark purple berries.

50 cts. each, \$3.50 for 10.

NO CHARGE FOR PACKING

Virginia Creeper*Ampelopsis quinquefolia*

2, 3, 4, 5. A native, very hardy and of extremely rapid growth. The beautiful leaves are deeply cut and turn to rich crimson in the autumn.

25 cts. each, \$2 for 10, \$15 per 100.

Engelmann's Woodbine*Ampelopsis quinquefolia*, var. *Engelmannii*

2, 3, 4, 5. Similar to *A. quinquefolia*, but of somewhat more clinging habit, and with smaller, denser foliage. Colors beautifully in the fall.

25 cts. each, \$2 for 10, \$15 per 100.

Boston Ivy*Ampelopsis tricuspidata*; syn. *Veitchii*

1, 2. Possibly the best known of all climbers. When once established it grows with great rapidity and clings very closely to any surface. The leaves are broad, dark green, and glossy, and in the fall color rich crimson.

25 cts. each, \$2 for 10, \$15 per 100.

Pipe Vine*Aristolochia siph*

4, 5. A strong grower, with huge thick and shining cordate leaves of a pretty light green, 6 to 12 inches across, and hanging so that they overlap each other. It bears curious purplish pipe-shaped flowers.

75 cts. each, \$6 for 10.

Trumpet Vine*Bignonia grandiflora*

3, 5. A strong, rapid grower, of rather bushy habit, and bearing large flowers of brilliant orange-red in July. It blooms earlier than *B. radicans*.

35 cts. each, \$2.50 for 10.

Scarlet Trumpet Vine*Bignonia radicans*

2, 3, 4, 5. One of the strongest and most ornamental climbing vines. Its foliage is a deep, rich green, and flowers dark rich crimson. It is of much more rapid growth than *B. grandiflora* and clings much closer.

35 cts. each, \$2.50 for 10.

Bittersweet*Celastrus scandens*

3, 4, 5, 6. A rapid-growing, climbing shrub, with ornamental, light green foliage, yellow flowers in June and bright orange-yellow and crimson fruit in autumn.

50 cts. each, \$3.50 for 10.

SMALL-FLOWERED CLEMATIS**Scarlet Clematis***Clematis coccinea*

3. A rapid-growing, handsome and hardy sort, with good foliage, and covered from June to late fall with bright coral-red flowers.

35 cts. each, \$3 for 10.

Sweet Clematis*Clematis flammula*

3, 5. A hardy, rapid climber, with small, dark green foliage which remains until late in the winter, and in the early fall the plant is covered with small, white, fragrant flowers.

\$1 each, \$7 for 10.

Japanese Clematis*Clematis paniculata*

3, 5, 6. One of the finest and most popular of this class. It is a very vigorous, rapid grower, with handsome foliage, and in late summer is completely covered with dense sheets of medium-sized, pure white flowers. 30c. ea., \$2.50 for 10, \$15 per 100.



Large-flowered Clematis

Wild Clematis

3, 4, 5, 6. A very vigorous, rapid, native climber, bearing in July and through September panicles of pure white flowers.

Clematis virginiana

50 cts. each, \$3.50 for 10.

Heavy-scented Clematis

3, 4, 5. A strong, rapid climber, with smooth, shining foliage, and bearing in August and September light yellow flowers.

Clematis graveolens

50 cts. each, \$3.50 for 10.

LARGE-FLOWERED CLEMATIS

3. These are the most useful; their perfect hardiness, together with their good foliage and magnificent flowers, makes them a most desirable class of plants. The following will be found the best for general planting:

Duchess of Edinburgh. White; double.**Jeanne d'Arc.** Fine white.**Kermesina.** Brilliant red.**Fairy Queen.** Large flowers, pale flesh with pink bar.**Lady Caroline Neville.** French white, mauve bars.**Gem.** Sky-blue.**Lilacina floribunda.** Pale lilac.**President.** Intense blue.**Henryi.** Creamy white, large and handsome.**Madame Van Houtte.** Pure white, extra fine.**Jackmanii.** Large, rich violet-purple; a free bloomer; most popular.**Miss Bateman.** White; a hardy, vigorous grower.**Jackmanii, var. alba.** Similar to *Clematis Jackmanii*, but with pure white flowers.

50 cts. each, \$4 for 10.

Evergreen Ivy*Euonymus***Japanese Evergreen Ivy** (*Euonymus radicans*). 1, 2, 4, 6, 7. See pages 59 and 60.**Variiegated Japanese Evergreen Ivy** (*Euonymus radicans*, var. *variegata*). See pages 59 and 60.**Carriere's Japanese Evergreen Ivy** (*Euonymus radicans*, var. *Carrierei*). See pages 59 and 60.**Scarlet-Fruited Japanese Ivy** (*Euonymus radicans*, var. *vegeta*). See pages 59 and 60.**English Ivy***Hedera helix*

1, 2, 4, 6, 7. See page 60. 4-in. pots.....25 cts. each, \$2 for 10, \$15 per 100.

Extra heavy, 4-in. pots:.....35 cts. each, \$3 for 10, \$20 per 100.

HONEYSUCKLES**Honeysuckle***Lonicera japonica*, var. *brachypoda*

3, 5. A form with dark green foliage, but not so strong a climber as *L. japonica*. Flowers yellow and fragrant. 35 cts. each, \$2.50 per 10.

Golden Honeysuckle*Lonicera brachypoda*, var. *aurea reticulata*

3, 5. Chiefly valued for its foliage, which is beautifully marked with deep golden yellow, and in the late fall sometimes marked with rosy pink. 35 cts. each, \$3 for 10.

Japanese Honeysuckle*Lonicera japonica*

3, 5. This form is distinguished by its very dark, purplish green foliage; it is almost evergreen, and bears fragrant yellow flowers. 35 cts. each, \$3 for 10, \$20 per 100.

*Lonicera japonica*

Hall's Honeysuckle*Lonicera japonica*, var. *Halleana*

3, 5, 6. A popular and valuable variety, with smooth, glossy, dark green foliage. It flowers later than the other sorts and holds its foliage throughout the winter.

4-in. pots.....35 cts. each, \$3 for 10, \$20 per 100.
2-yrs., field-grown.....25 cts. each, \$2 for 10, \$10 per 100.

Scarlet Trumpet Honeysuckle*Lonicera sempervirens*, var. *fuchsioides*

3, 5. One of the showiest and most prolific bloomers, and an excellent climber. It has fine foliage, and through the summer bears large branches of bright scarlet flowers, which are followed by scarlet berries.

75 cts. each, \$6 for 10.

Silk Vine*Periploca græca*

3, 4, 5. A strong, rapid grower, with dark green, glossy foliage, and bearing in July small purple flowers.

50 cts. each, \$3.50 for 10, \$25 per 100.

Kudzu Vine*Pueraria thunbergiana*

3, 4, 5. Considered the most rapid of all climbers; its leaves are large and handsome, and in late August and September it is covered with racemes of pea-shaped flowers of rosy purple color.

50 cts. each, \$4 for 10.

WILD GRAPES**Summer Grape***Vitis æstivalis*

4, 5. A strong, tall-climbing vine, with large foliage, noticeable for the reddish brown fuzz on the under side of the leaves; the berries are small and black, with a very tough skin.

50 cts. each, \$3.50 for 10.

Japanese Grape*Vitis heterophylla*

4, 5. Valued for its ornamental foliage, as the leaves are marked with creamy white; the flower has some fragrance.

75 cts. each, \$6 for 10.

Fox Grape*Vitis labrusca*

4, 5. A strong, rapid climber, with large thick leaves, full green above, but the under side covered with tawny white or reddish brown tomentum; the berries are large, purplish black to reddish brown, with a musty flavor.

50 cts. each, \$3.50 for 10.

Frost Grape*Vitis vulpina*

4, 5. A vigorous grower, with bright green foliage; leaves medium to large. The flowers are sweet-scented, and the small berries purplish black with a blue bloom. They ripen late and remain until after frost.

50 cts. each, \$3.50 for 10.

WISTARIA**Blue Chinese Wistaria***Wistaria chinensis*

3, 4, 5. One of the best of all hardy climbers. It thrives in a sunny situation, and when in good soil grows quite rapidly. When in flower in May the great clusters of pea-shaped fragrant bloom give a more showy effect than any other vine.

2 to 3 ft., in large pots.....\$1.50 each, \$12.50 for 10.
Heavy, field-grown.....\$2.50 each, \$22.50 for 10.

White Chinese Wistaria*Wistaria chinensis alba*

3, 4, 5. Pure white, fragrant flowers.

\$1 each, \$8.50 for 10.

American Wistaria*Wistaria magnifica*

3, 4, 5. A native sort, bearing medium-sized panicles of pale lilac-colored, fragrant flowers.

\$1.50 to \$2.50 each.

Large-flowered Wistaria*Wistaria multijuga*

3, 4, 5. A Japanese species, with immense panicles of deep purple flowers.

\$1 each, \$7.50 for 10.



Herbaceous Plants

PERENNIALS

IN the past few years the popularity of these garden plants has increased by leaps and bounds: where one was used five years ago a hundred are planted today. We are appreciating more and more the possibilities of this class of plants not only to furnish the general color scheme of the garden but to give us those masses of cut-flowers which we take from the garden to the house.

Indeed these hardy flowering plants cannot be said to be only garden plants for they find a place in the woodland, by the brookside, in the meadow, as pleasing covers for unsightly places under trees, and for the beautifying of rocky banks; in fact, there are few positions where perennials cannot be used to advantage, and as the listing of this class of plants requires more space than we can devote to it in this catalog we have prepared another edition of our

Calendar of Hardy Perennials

a booklet which first issued in 1905 and of which we have printed numerous editions. In this list will be found not only our best-known garden plants but many that are rare and interesting, and they are classified under the months in which they bloom and in lists for special purposes. One is often anxious for perennials for a special purpose and it is a long journey to take the average perennial catalog and wade through the descriptions to find those which will meet requirements. Our arrangement of lists takes care of this; you simply turn to the special class and find anywhere from a dozen to fifty varieties that can be used for the purpose, and from which it is easy to make a selection. Do not fail to ask for the "*Calendar of Hardy Perennials.*"

NO CHARGE FOR PACKING

How to Reach Andorra

BY RAIL. Chestnut Hill is the terminus of branches of the Pennsylvania Railroad (take train at Broad Street Station) and the Philadelphia & Reading Railway (take train at the Terminal, 12th and Market Streets). At Chestnut Hill take the trolley which runs to "City Line," within three minutes' walk of the nurseries.

BY AUTOMOBILE. Our Nurseries lie on either side of the Reading Pike at the City Line; this is the motor highway from Reading, Pa., to Philadelphia. From Philadelphia the grounds are readily accessible by a short run north on Broad Street to Branchtown, west to Stenton Avenue, north to the City Line (or Wissahickon Road). Another pleasant route is north on East River Drive, Fairmount Park, thence along the Lincoln Drive, north on McCallum Street, following the well-marked road to the Pennsylvania Railroad Station at Chestnut Hill, thence north on Bethlehem Pike to Stenton Avenue, turn left to City Line and west on City Line.

SHIPPING FACILITIES

BY RAIL. Two of the largest railroads, the Pennsylvania and the Reading, have stations at our packing-house. Express service is both by Wells Fargo and American.

MOTOR SERVICE. We make free deliveries of all goods within reasonable hauling distance of our nurseries. Deliveries can be arranged for longer distances at a slight cost for hauling, and all less than truck loads within our regular hauling district are delivered two or three times a week, as the loads can be assembled.

SHIPPING INSTRUCTIONS

ORDERS. All orders are accepted subject to the following terms and conditions. Write plainly and give explicit directions as to address and mode of shipment.

An order sheet is furnished in the catalog.

FORWARDING. Shipments will be forwarded exactly as directed; but when without instructions, we will use our best judgment and forward by shortest and safest route. We recommend that all herbaceous plants be shipped by express.

RISK. All goods are at purchaser's risk after they are delivered to the forwarding companies and we receive their receipt for the shipment in good condition.

CLAIMS for damage while in transit must be made to the delivering company. Have delivering agent note the damaged condition on the freight bill and present your claim through him promptly.

SHIPPING SEASON opens about March 1 in the spring and August 15 in the fall.

INSPECTION AND FUMIGATION. Our stock is regularly inspected and certificate will be sent with each shipment. Stock will be fumigated when requested or when the state laws require it.

TERMS

PRICES given in this list are for the goods f. o. b. here, all packing charges included.

STOCK SELECTED by customers at the nurseries will be charged according to the value of the trees chosen.

QUANTITY. Lots of 5 and 50 will be furnished at the 10 and 100 rates respectively.

PACKING. All goods are thoroughly packed, thus avoiding risk, if delayed in transit. No packing charges in addition to the list prices.

GUARANTEE AND CLAIMS. All goods are guaranteed true to name, full count, up to grade, and in good condition when shipped. Any plant proving untrue to name will be replaced. Claims to receive consideration must be made within **five days** after receipt of goods. We give no guarantee of the life of stock.

TERMS, CASH WITH ORDER, except to persons who satisfy us as to their responsibility, when accounts will be due in 30 days.

Address all orders to

ANDORRA NURSERIES

WM. WARNER HARPER, Prop.

CHESTNUT HILL, PHILADELPHIA, PA.

Telegraphic Address

CHESTNUT HILL, PHILADELPHIA

Cable Address

"ANDORRA," PHILADELPHIA

Topical Index

	Page
EVERGREEN TREES	
For Landscape Groups, Screens, or Windbreaks	9
For Specimens	13-16
For Formal Effects	17
For Informal Plantings	33
Of Medium Height	34
Low-growing and Spreading	38
Flowering Broad-leaved	41
Broad-leaved, Valuable for Berries, Form, and Foliage	55
For Ground-Covers	59
DECIDUOUS TREES	
For Street and Roadside	63
For Specimens	71
Flowering	77
For Screens and Windbreaks	89
Tall-growing	89
Medium Height	93
Colored-Foliage, Effects with	95
DECIDUOUS CONIFERS	97
DECIDUOUS SHRUBS	99
For Spring Effects	101
Choice Varieties	101
For Spring Flowers in the Shrubbery	109
For Midsummer Effects	129
For Fall and Winter Effects	135
For Ground-Covers and Special Purposes	139
ROSES	140
Briar	141
Penzance Briars	142
Rubiginosa Hybrids	142
Rugosa	142
Everblooming Hybrid Tea	143
Hybrid Perpetual	144
Dickson's Hybrid Single	144
Climbing	145
Trailing	145
REEDS AND ORNAMENTAL GRASSES	146
VINES	147

Index to Common Names

	Page		Page		Page
Acacia, Rose.....	134	Birch, Cut-leaved Weep-		Crab, Bechtel's Double-	
Actinidia.....	147	ing White.....	72	flowering.....	88
Adam's Needle.....	53	European White.....	72	Chinese Double-flower-	
Akebia.....	147	Paper.....	91	ing.....	88
Alder, Black.....	90	Purple-leaved White...	95	Double-flowering.....	88
Cut-leaved.....	71	Red.....	91	Dwarf.....	88
European.....	90	River.....	91	Flowering.....	88
Fern-leaved.....	71	Sweet.....	90	Parkman's.....	88
Speckled.....	90	Yellow.....	90	Red-flowered.....	88
Allspice.....	110	Beauty Fruit.....	136	Siberian Flowering....	87
Althea.....	130, 131	Bittersweet.....	148	Sweet-scented.....	88
Andromeda, Drooping....	52	Bladder-Nut.....	126	Cranberry, High-bush....	127
Angelica Tree, Chinese... 90		Japanese.....	126	Japanese Bush.....	127
Aralia, Bush.....	109	Blueberry, High-bush....	128	Cucumber Tree.....	85
Arborvitæ, American....	26	Box, Blue Round-leaved.. 31		Currant, Golden.....	122
Bronze Siberian.....	27	Bush.....	30, 31	Indian.....	138
Compact Oriental....	19	Dwarf.....	32	Pink-flowered.....	122
Douglas'.....	27	Golden Japanese.....	31	Cypress, Club-moss.....	24
Dwarf.....	28	Golden-tipped.....	32	Compact.....	24
Dwarf Ever-golden Ori-		Japanese Bush.....	31	Bald.....	97
ental.....	19	Rose Box.....	58	Thread-branched.....	22
Dwarf Golden Oriental. 18		Myrtle-leaved Bush... 32		Dwarf.....	24
Ellwanger's.....	28	Silver-tipped.....	32	Dwarf Garden.....	24
George Peabody's....	26	Tree.....	32	Gamboge-yellow.....	23
Globe-shaped.....	28	Willow-leaved Bush... 31		Golden Dwarf Garden.. 25	
Golden Columnar Ori-		Bridal Bower.....	125	Golden Pea-fruited....	23
ental.....	18	Bridal Wreath.....	124	Golden-plumed.....	23
Heath-leaved.....	28	Broom, Scotch.....	112	Golden Thread-	
Oriental.....	17	Buckthorn.....	138	branched.....	22
Pyramidal.....	27	Burning Bush.....	137	Gray.....	23
Rollinson's Golden... 18		Corkbarked.....	137	Green-plumed.....	23
Rosenthal's.....	28	Butterfly Bush.....	129	Heather-leaved.....	24
Siberian.....	27	Button Bush.....	130	Pea-fruited.....	22
Thread-branched....	34	Buttonwood, American... 66		Silver-plumed.....	23
Tom Thumb.....	28	Camellia, False.....	88	Sulphur-colored Dwarf 24	
Vervæne's.....	27	Catalpa, Umbrella.....	72	Thuya-like.....	24
Aronia.....	138	Western.....	79	Tree, of Japan.....	23
Arrow-wood.....	127	Cedar, Columnar Tufted. 20		Deutzia, Carmine-flow-	
Ash, Flowering.....	84	Gray.....	19	ered.....	113
Green.....	65	Gray Sitka.....	25	Compact.....	114
White.....	65	Japanese.....	19, 34	Double Pink.....	112
Azaleas, Deciduous.....	101	Japanese Temple....	34	Double White.....	112
Flame.....	102	Lee's Golden.....	20	Dwarf.....	113
Fragrant.....	103	Mt. Atlas Silver....	14	Lemoine's.....	113
Ghent.....	101	Penabon.....	34	Pride of Rochester... 112	
Hardy Indian.....	51	Pendulous Red.....	35	Rose-flowered.....	113
Hardy White.....	51	Plume-tipped Red....	35	Rough-leaved.....	114
Japanese.....	50, 102	Red.....	19	Single White.....	112
Southern.....	102	Spreading Virginia... 39		Small-flowered.....	114
White Summer.....	103	Tall Columnar.....	20	Waterer's.....	113
Yodogawa.....	102	Cedrela, Chinese.....	79	Wells'.....	113
Bamboo, Dwarf.....	146	Cherry, Cornelian.....	111	Dockmackie.....	126
Barberry, Box-leaved... 58		Double Pink-flowering. 79		Dogwood, Alternate-	
Common.....	136	Double White-flowering 79		leaved.....	81
Holly-leaved.....	58	European Bird.....	79	Weeping White.....	81
Japanese.....	135	Weeping Pink Japan... 79		Japanese.....	81
Purple-leaved.....	136	Wild Black.....	79	Panicked.....	111
Siebold's.....	135	Chestnut, Japanese.....	72	Red-flowering.....	81
Basswood.....	66	Spanish.....	72	Silky.....	111
Bean, Indian.....	79	Chokeberry, Black.....	138	White-flowering.....	81
Beech, American.....	91	Red.....	138	Elderberry, Black.....	123
Copper.....	96	Cinquefoil, Shrubby... 132		Cut-leaved European. 123	
European.....	73	Clematis, Heavy-scented. 149		Golden-leaved Euro-	
Fern-leaved.....	73	Japanese.....	148	pean.....	123
Large-leaved Copper.. 96		Large-flowered.....	149	Great.....	123
Purple.....	96	Scarlet.....	148	Red-fruited.....	123
Rivers' Blood-leaved.. 96		Small-flowered.... 148, 149		Elder, Box.....	89
Weeping.....	73	Sweet.....	148	Elm, American.....	68
Birch, American White... 91		Wild.....	149	Broad-leaved English.. 69	
Black.....	90	Coffee Tree, Kentucky... 84		Columnar Wych.....	69
Canoe.....	91	Coral Berry.....	138	Cornish.....	69

	Page		Page		Page
Elm, English.....	69	Honeysuckle, Hall's.....	149	Linden, Red-twigged..	67
Huntingdon.....	69	Japanese.....	149	Silver-leaved.....	67
Purple-leaved Wych..	96	Japanese Bush.....	119	Locust, Black.....	88
Scotch.....	69	Low-bush.....	119, 139	Honey.....	84
Wych.....	69	Manchurian.....	119	Water.....	84
Empress Tree.....	87	Tartarian Bush.....	120	Mahonia.....	52
Erianthus.....	146	Scarlet Trumpet.....	149	Japanese.....	53
Eulalia.....	146	Shrubby.....	139	Maidenhair Tree.....	97
Barred.....	146	Standish's.....	119	Magnolia, Evergreen....	53
Graceful.....	146	Hornbeam, American....	93	Great-leaved.....	86
Variegated.....	146	European.....	93	Japanese.....	85
Euonymus, Evergreen....	58	Hop.....	92	Large White Chinese...106	
Fir, Blue Douglas.....	15	Horse-chestnut, European	77	Lenne's.....	105
Douglas.....	11	Double White-flowered.	78	Purple.....	85, 106
Nordmann's.....	14	Dwarf.....	106	Showy-flowered.....	106
Silver Cork.....	13	Red-flowered.....	78	Soulange's.....	105
Spanish.....	15	Hydrangea, Banks of		Soulange's Purple....105	
White.....	11	Snow.....	131	Starry.....	106
Fern, Sweet.....	139	Lawn.....	131	Sweet.....	106
Fetterbush, Japanese....	50	Panicled.....	131	Matrimony Vine.....	139
Mountain.....	50	Wood.....	131	Maple, Ash-leaved.....	89
Fringe, White.....	110	Iron Tree, Persian.....	86	European Cork.....	93
Garland Flower.....	51	Ironwood.....	92	European Sycamore....	84
Ginkgo.....	97	Ivy, Boston.....	148	Mountain.....	90
Globe Flower (Kerria),		English.....	60	Norway.....	64
Double.....	110	Japanese Evergreen....	59	Red.....	65
Single.....	110	Jasmine, Yellow.....	117	Rock.....	65
Variegated-leaved.....	110	Judas Tree.....	80	Silver.....	64
Goat-Wort.....	132	June Berry, Dwarf.....	109	Striped.....	90
Golden-Bell, Drooping...116		Juniper, Canadian.....	38	Sugar.....	65
Fortune's.....	116	Caucasian.....	21	Sycamore.....	64
Green-twigged.....	116	Chinese.....	20	Tartarian.....	93
Variegated-leaved.....	116	Douglas' Golden.....	38	White.....	64
Golden Chain.....	84	Dwarf Chinese.....	38	Wier's Cut-leaved Silver	71
Drooping.....	84	Dwarf Golden Japanese	39	Mist Tree.....	133
Gold Flower.....	132	Fortune's.....	21	Purple.....	134
Goumi.....	136	Golden Japanese.....	39	Mock Orange.....	121
Grape, Fox.....	150	Greek.....	20	Golden-leaved.....	121
Frost.....	150	Irish.....	21	Hybrid.....	121
Japanese.....	150	Japanese Trailing.....	39	Monkey Tail.....	90
Oregon.....	52	Low Japanese.....	39	Mountain-Ash, American	75
Summer.....	150	Pfitzer's.....	35	European.....	75
Grass, Lyme.....	146	Purple.....	38	Oak-leaved.....	75
Pampas.....	146	Silver-tipped.....	20	Weeping.....	75
Ribbon.....	146	Swedish.....	21	Mulberry, White.....	73
Gum, Sour.....	92	Tall Japanese.....	35	Russian Red.....	74
Sweet.....	66	Upright.....	21	Russian White.....	74
Haw, Black.....	128	Upright Chinese.....	34	Teas' Weeping.....	74
Hawthorn, Double Pink..	83	Kadsura Tree.....	93	Myrtle.....	59
Double Rose-flowered..	83	Kerria, White.....	122	Wax.....	139
Double White.....	83	Kudzu Vine.....	150	Maple, Blood-leaved Jap-	
English.....	83	Lace Shrub.....	125	anese.....	104
Paul's Double Scarlet..	83	Larch, European.....	97	Cut-leaved Weeping	
Red-flowered.....	83	Japanese.....	97	Japanese.....	104
Hazel, American.....	136	Laurel, Great.....	47	Golden Japanese.....	104
Cut-leaved.....	136	Great Pink.....	47	Purple Sycamore.....	95
Purple-leaved.....	136	Mountain.....	52	Reitenbach's Purple...95	
Hemlock.....	11	Leather Leaf.....	51	Schwedler's Purple...95	
Carolina.....	16	Lilac, Common.....	125	Weeping Cut-leaved	
Japanese.....	16	Common White.....	125	Blood-leaved Japan-	
Sargent's Weeping.....	37	Emodi's Himalayan....107		ese.....	104
Small-leaved.....	37	Himalayan.....	107	Nettle Tree.....	91
Hercules' Club.....	90	Hungarian.....	107	Ninebark.....	125
Hickory, Shagbark.....	72	Japanese.....	107	Golden.....	125
Holly, American.....	57	Named Hybrids.....	108	Oak, Black.....	68
Japanese.....	56	Summer.....	129	Bur.....	74
English.....	57	Persian.....	107	English.....	74
Fortune's Japanese....	57	Zabel's Hungarian....107		Golden.....	96
Honeysuckle.....	149	Lily-of-the-Valley Tree..	86	Mossy-Cup.....	74
Bush.....	120	Lime Tree.....	67	Pin.....	68
Chinese Fragrant Bush.119		Linden, American.....	66	Pyramidal English....75	
Fly Bush.....	120	European.....	67	Red.....	68
Golden.....	149	Large-leaved.....	67	Rock Chestnut.....	92

	Page		Page		Page
Oak, Scarlet.....	68	Roses, Japanese.....	122, 133	Thorn, Carriere's.....	82
Swamp White.....	67	Meadow.....	122	Cockspur.....	82
Turkey.....	74	Memorial.....	133	Evergreen.....	57
White.....	67	Penzance Briars.....	142	Himalayan Silver.....	136
Oleaster, Japanese.....	136	Prairie.....	133	Leland's Evergreen.....	57
Olive, Russian.....	136	Red-leaved.....	122	Scarlet.....	82
Orange, Hardy.....	110	Rugosa.....	142	Washington.....	83
Osier, American Red.....	112	Scotch.....	122	Tree of Heaven.....	65
European Red.....	111	Shining-leaved.....	133	Trumpet Vine.....	148
Golden-barked.....	112	Swamp.....	133	Scarlet.....	148
Siberian Red.....	111	Trailing.....	145	Tulip Tree.....	85
Peach, Double Red.....	86	White Wild.....	133	Tupelo.....	92
Double White.....	86	Wild.....	133	Umbrella Tree.....	86
Pearl Bush.....	116	Rose of Sharon.....	130, 131	Varnish Tree.....	84
Pea, Siberian.....	110	Tree-shaped.....	131	Viburnum, Siebold's.....	128
Pea Tree, Siberian.....	93	Sassafras.....	92	Silky.....	127
Pepperbush, Sweet.....	130	Savin, Ground.....	39	Virginia Creeper.....	148
Periwinkle.....	59	Tamarisk-leaved.....	39	Walnut, American Black.....	73
Persimmon, Common.....	73	Service, Berry.....	78, 109	Persian.....	73
Pine, Austrian.....	10	Shad-bush.....	78	English.....	73
Bhotan.....	15	Sheepberry.....	127	Japanese.....	73
Bull.....	10	Shrub, Arbutus-flowered.....	49	Wayfaring Tree.....	127
Corean.....	15	Silk Vine.....	150	Weigela, Carmine.....	115
Dwarf Mountain.....	40	Smoke Tree.....	133	Crimson.....	114
Japanese Table (Tany- osho).....	21	Snowball.....	128	Hybrid.....	115
Mountain.....	40	Japanese.....	128	Pink.....	114
Pitch.....	10	Single-flowered.....	128	Red.....	115
Red.....	10	Sweet-scented.....	126	Rose.....	114
Scotch.....	10	Snowberry.....	138	Snow-White.....	114
Swiss Stone.....	15	Snow Garland.....	124	Variegated.....	114
Umbrella.....	25	Sophora, Weeping.....	76	White.....	114
White.....	10	Spice Bush.....	135	Willow, Golden.....	76
Pinxter Flower.....	103	Spindle, Tree.....	129	Laurel-leaved.....	94
Pipe Vine.....	148	Spirea, Blue.....	129	Pussy.....	94
Plane, Oriental.....	66	Everblooming.....	134	Rosemary.....	75
Plum, Flowering.....	87	Everblooming Crimson.....	134	Salmon-barked.....	76
Purple-leaved.....	96	Fortune's.....	134	Thurlow's Weeping.....	75
Poplar, Bolle's Silver.....	92	Lindley's.....	124	Virginia.....	117
Carolina.....	92	Reeves'.....	124	Weeping.....	75
Lombardy.....	92	Spruce, Alcock's.....	14	Weeping Golden.....	76
Prim.....	119	Colorado.....	11	White.....	92
Privet, Amoor River.....	117	Colorado Blue.....	15	Winterberry, American.....	137
California.....	118	Dwarf.....	21	Japanese.....	137
Bright-fruited.....	117	Golden Norway.....	14	Wistaria, Blue Chinese.....	150
Chinese.....	119	Gregory's.....	35	American.....	150
European.....	119	Ground.....	21	Large-flowered.....	150
Golden.....	118	Koster's Blue.....	15	White Chinese.....	150
Ibotan.....	117	Norway.....	11	Witch-hazel.....	137
Regel's.....	118	Oriental.....	14	Japanese.....	117
Quince, Japanese.....	110	Pyramidal Norway.....	21	Withe-Rod.....	126
Berry, Chinese.....	58	Tiger's Tail.....	14	Woodbine, Engelmann's.....	148
Himalayan.....	58	Weeping Colorado Blue.....	35	Yellow Root.....	139
Wheeler's.....	58	Weeping Norway.....	35	Yellow-wood.....	80
Raisin, Wild.....	126	White.....	11	Yew, Canadian.....	40
Raspberry, Large-flow- ered Pink.....	134	Spurge, Japanese.....	60	Clustered Japanese.....	36
Red-Bud.....	80	St. John's Wort.....	132	Dovaston's.....	36
Japanese.....	107	Shrubby.....	132	Dovaston's Golden.....	36
Reed, Giant.....	146	Storax.....	134	English.....	35
Rhododendrons.....	44-48	Sumac, Cut-leaved.....	94	Dwarf English.....	40
Catawban.....	47	Cut-leaved Chinese.....	94	Elegant English.....	36
Dwarf.....	48	Cut-leaved Staghorn.....	94	Erect English.....	36
Rhodora.....	102	Shining.....	138	Erect Golden English.....	36
Roses, Alpine.....	48	Fragrant.....	138	Golden Canadian.....	40
Briar.....	141, 142	Osbeck's Chinese.....	94	Golden Irish.....	25
Climbing.....	145	Smooth.....	94	Irish.....	25
Dickson's Single Hy- brids.....	144	Staghorn.....	94	Japanese.....	37
Dog.....	132	Sweet Shrub.....	110	Oriental.....	35
Everblooming.....	143, 144	Japanese.....	110	Ram's-Horn.....	36
Guelder.....	128	Tamarisk, African.....	126	Short-leaved Japanese.....	40
Hybrid Perpetual.....	144	French.....	126	Spreading English.....	40
		Tea, Hybrid Jersey.....	130	Washington's Golden English.....	36
		Jersey.....	130	Yulan Tree.....	85
		Thorn, Box.....	139		

Index to Botanical Names

	Page		Page		Page
<i>Abelia rupestris</i> (chinesis)	49	<i>Azalea arborescens</i>	103	<i>Calycanthus præcox</i>	110
<i>Abies arizonica</i>	13	<i>calendulacea</i>	102	<i>Caragana arborescens</i>	93, 110
concolor	13	canadensis	102	<i>Carya alba</i>	72
nordmanniana	14	Fuji-manyo	102	<i>Caryopteris mastacanthus</i>	129
<i>Acanthopanax spinosus</i> (Aralia pentaphylla)	109	indica, var. album	51	<i>Carpinus americana</i> (caroliniana)	93
<i>Acer campestre</i>	93	ledifolia, var. leucanthum	51	betulus	93
dasycarpum	64	ledifolia, var. leucanthum roseum	51	Cassandra	51
dasycarpum, var. Wierii		ledifolia, var. narcissiflora	102	<i>Castanea crenata</i> (japonica)	72
laciniatum	71	mollis	102	sativa (vesca)	72
negundo	89	nudiflora	103	<i>Catalpa bignonioides</i>	79
palmatum, var. aureum	104	pontica	101	nana (bungei)	72
palmatum, var. filicifolium	104	vaseyi	102	speciosa	79
pennsylvanicum	89	viscosa	103	<i>Ceanothus americanus</i>	130
platanoides	64	<i>Bambusa metake</i>	146	americanus, var. Gloire Plantieres	130
platanoides, var. Schwedleri	95	<i>Benzoin odoriferum</i>	135	<i>Cedrela sinensis</i>	79
platanoides, var. Reitenbachii	95	<i>Berberis dulcis</i>	58	<i>Cedrus atlantica</i> , var. glauca	14
pseudoplatanus	64, 84	ilicifolia	58	libani	34
pseudoplatanus, var. purpureum	95	sieboldii	135	<i>Celastrus scandens</i>	148
polymorphum	104	thunbergii	135	<i>Celtis occidentalis</i>	91
polymorphum, var. atropurpureum	104	vulgaris	136	<i>Cephalanthus occidentalis</i>	130
polymorphum, var. atropurpureum dissectum	104	<i>Betula alba</i>	72	<i>Cerasus avium</i> , var. alboplena	79
polymorphum, var. atropurpureum nigrum	104	alba, var. laciniata pendula	72	avium, var. roseo-pendula	79
polymorphum, var. dissectum	104	alba, var. purpurea	95	avium, var. roseo-plena	79
rubrum	65	lenta	90	padus	79
saccharinum	65	lutea	90	serotina	79
spicatum	90	nigra (rubra)	91	sieboldii	79
tataricum, var. ginnala	93	papyrifera	91	<i>Cercidiphyllum japonicum</i>	93
<i>Actinidia polygama</i>	147	populifolia	91	<i>Cercis canadensis</i>	80
<i>Æsculus hippocastanum</i>	77	<i>Bignonia grandiflora</i>	148	japonica	107
hippocastanum, var. flore-pleno	78	radicans	148	<i>Chamæcyparis nutkaensis</i>	25
hippocastanum, var. rubicunda	78	<i>Biota orientalis</i>	17	<i>Chamædaphne</i> (Cassandra) calyculata	51
parviflora (Pavia macrostachya)	106	orientalis, var. aurea	18	<i>Chionanthus virginica</i>	110
<i>Ailanthus glandulosa</i>	65	conspicua	18	<i>Citrus trifoliata</i>	110
<i>Akebia quinata</i>	147	orientalis, var. aurea nana	18	<i>Cladrastis tinctoria</i>	80
<i>Alnus glutinosa</i>	90	orientalis, var. compacta	19	<i>Clematis cocinea</i>	148
imperialis asplenifolia	71	orientalis, var. elegantissima	18	flammula	148
incana	90	orientalis, var. filiformis	34	graveolens	149
incana, var. laciniata	71	orientalis, var. semper-aurescens	19	paniculata	148
<i>Amelanchier botryapium</i>	109	<i>Buddleia veitchiana</i>	129	virginiana	149
canadensis	78	<i>Buxus japonica</i> , var. aurea	31	<i>Clethra alnifolia</i>	130
vulgaris	109	japonica, var. Fortunei	31	<i>Comptonia asplenifolia</i>	139
<i>Ampelopsis quinquefolia</i>	148	japonica, var. rotundifolia	31	<i>Corchorus japonicus</i>	110
quinquefolia, var. Engelmanni	148	japonica, var. rotundifolia glauca	31	japonicus, var. flore-pleno	110
tricuspidata; syn. Veitchii	148	sempervirens	30, 31	japonicus, var. variegata	110
<i>Andromeda arborea</i>	86	sempervirens, var. angustifolia variegata	32	<i>Cornus alba</i>	111
(Pieris) floribunda	50	sempervirens, var. arborescens	32	alternifolia	81
(Pieris) japonica	50	sempervirens, var. argentea marginata	32	florida	81
<i>Aralia japonica</i>	90	sempervirens varieties	31	florida, var. rubra	81
spinosa	90	sempervirens, var. myrtifolia	32	florida, var. pendula	81
pentaphylla	109	sempervirens, var. salicifolia	31	kousa	81
<i>Aristolochia siphon</i>	148	sempervirens, var. suffruticosa	32	mas	111
<i>Arundo donax</i>	146	<i>Callicarpa purpurea</i>	136	paniculata (candidissima)	111
<i>Azalea amœna</i>	50	<i>Calycanthus floridus</i>	110	sanguinea	111
amœna, var. Hino-digiri	50			sericea	111
				stolonifera	112
				stolonifera, var. aurea	112
				<i>Corylus americana</i>	136
				avellana, var. laciniata	136
				maxima, var. purpurea	136
				<i>Cotoneaster horizontalis</i>	58

	Page		Page		Page
Cotoneaster microphylla	58	Eulalia japonica, var.		Jasminum nudiflorum	117
simonsii	58	gracillima univittata	146	Juglans nigra	73
wheeleri	58	japonica, var. variegata	146	regia	73
Cratægus carrierei	82	japonica, var. zebrina	146	sieboldiana	73
coccinea	82	Euonymus alata	137	Juniperus canadensis	38
cordata	83	atropurpurea	137	canadensis, var. aurea;	
crus-galli	82	europæa	137	syn. Douglasii	38
oxyacantha	83	japonica and varieties	58	canadensis, var. plu-	
oxyacantha, var. alba		radicans	59	mosa	38
flore-pleno	83	radicans, var. Carrierei	60	chinensis	20
oxyacantha, var. coc-		radicans, var. variegata	60	chinensis, var. albo-	
cinea flore-pleno	83	radicans, var. vegeta	60	variegata	20
oxyacantha, var. puni-		Exochorda grandiflora	116	chinensis, var. femina	
cea	83	Fagus ferruginea	91	(Reevesii)	34
oxyacantha, var. puni-		sylvatica	73	chinensis, var. Pfitzeri-	
cea flore-pleno	83	sylvatica, var. aspleni-		ana	35
oxyacantha, var. rosea		folia	73	chinensis, var. virginalis	38
flore-pleno	83	sylvatica, var. pendula	73	communis	21
pyracantha (coccinea)	57	sylvatica, var. purpurea	96	communis, var. hiber-	
pyracantha, var. Le-		sylvatica, var. purpurea		nica	21
landii	57	major	96	communis, var. oblonga	21
Cryptomeria japonica	34	sylvatica, var. Riversii	96	excelsa, var. stricta	20
japonica, var. dracry-		Forsythia fortunei	116	japonica	39
dioides	34	fortunei, var. aurea va-		japonica, var. aurea	39
japonica, var. Lobbi	19	riegata	116	japonica, var. nana	
Cydonia japonica	110	intermedia	116	aurea	39
Cytisus laburnum	84	suspensa	116	recurva, var. squamata	39
scoparius	112	viridissima	116	rigida	35
Daphne cneorum	51	Fraxinus americana	65	sabina	39
Deutzia crenata	112	lanceolata (viridis)	65	sabina, var. tamarisci-	
crenata, var. candidis-		ornus	84	folia	39
sima	112	Ginkgo biloba (Salisburia		sphærica (fortunei)	21
crenata, var. Pride of		adiantifolia)	97	virginiana	19
Rochester	112	Gleditschia aquatica	84	virginiana, var. Can-	
crenata, var. rosea-plena	112	triacanthos	84	nartii	20
crenata, var. Watereri	113	Gymnocladus canadensis	84	virginiana, var. ele-	
crenata, var. Wellsii	113	Gynerium argenteum	146	gantissima	20
gracilis	113	Hamamelis japonica	117	virginiana, var. glauca	19
gracilis, var. carminea	113	virginiana	137	virginiana, var. Kosteri	39
gracilis, var. rosea	113	Hedera helix	60	virginiana, var. pendula	35
lemoniei	113	Hibiscus, Ardens	131	virginiana, var. plu-	
lemoniei, var. compacta	114	atropurpureus plenus	130	mosa	35
parviflora	114	Boule de Feu	130, 131	virginiana, var. Schot-	
scabra	114	Jeanne d'Arc	130, 131	tii	20
Diervilla floribunda, var.		Lady Stanley	130	Kalmia latifolia	52
Lavallei	114	purpureus foliis argen-		Kœlreuteria paniculata	84
florida (rosea)	114	teus marginatus	130, 131	Laburnum vulgare (Cyt-	
florida, var. amabilis	114	syriacus	130, 131	isus laburnum)	84
florida, var. candida	114	totus albus	130, 131	vulgare pendulum	84
florida nana, var. aurea		violaceus	130	Larix decidua (europæa)	97
variegata	114	Hicoria ovata (Carya		leptolepis (kaempferi)	97
japonica, var. Eva		alba)	72	Ligustrum amurense	117
Rathke	115	Hop Tree	93	ciliatum	117
japonica, var. Græne-		Hydrangea arborescens	131	ibota	117
wegenii	115	arborescens, var.		ibota, var. Regelianum	118
japonica, var. Mad.		grandiflora	131	medium	118
Coutourier	115	paniculata	131	ovalifolium	118
japonica, var. nivea	114	paniculata grandiflora	131	ovalifolium, var. aure-	
japonica, var. rubra	115	Hypericum aureum	132	um	118
japonica, var. Steltzneri	115	hircinum	132	sinense	119
japonica, var. Van		moserianum	132	vulgare	119
Houttei	115	prolificum	132	Liquidambar styraciflua	66
japonica, var. Verschaf-		Ilex aquifolium	57	Liriodendron tulipifera	85
feltii	115	crenata	56	Lonicera fragrantissima	119
sessilifolia	139	crenata, var. buxifolia	56	heckrottii	119
trifida	139	crenata, var. Fortunei	57	japonica, var. Halleana	150
Diospyros virginiana	73	crenata, var. latifolia	56	morrowii	119
Elaeagnus angustifolia	136	crenata, var. micro-		ruprechtiana	119
longipes (edulis)	136	phylla	57	sempervirens, var. fuch-	
parvifolia	136	opaca	57	sioides	150
Elymus glaucus	146	sieboldii	137	standishii	119
Erianthus ravennæ	146	verticillata	137	tatarica	120
Eulalia japonica	146	Itea virginica	117	tatarica (rubra)	120

	Page		Page		Page
<i>Lonicera tatarica</i> , var.		<i>Picea pungens</i> , var. <i>glauca</i>	15	<i>Retinospora plumosa</i> , var.	
<i>alba</i>	120	<i>pungens</i> , var. <i>Kosteriana</i>	15	<i>flavescens</i>	24
<i>tatarica</i> , var. <i>bella al-bida</i>	120	<i>Pieris</i>	50	<i>plumosa</i> , var. <i>sulphurea</i>	24
<i>tatarica</i> , var. <i>chrysantha</i>	120	<i>Pinus austriaca</i>	10	<i>squarrosa</i>	23
<i>tatarica</i> , var. <i>gracilis</i>	120	<i>cembra</i>	15	<i>Rhamnus cathartica</i>	138
<i>tatarica</i> , var. <i>splendens</i>	120	<i>densiflora</i> , var. <i>globosa</i>	21	<i>Rhododendron</i> , Abraham	
<i>xylostemum</i>	120	<i>excelsa</i>	15	Lincoln.....	45
<i>Lycium chinense</i>	139	<i>koraiensis</i>	15	<i>album</i>	45
<i>Magnolia acuminata</i>	85	<i>montana</i>	40	<i>album elegans</i>	44
<i>alba superba</i>	106	<i>mughus</i>	40	<i>album grandiflorum</i>	44
<i>conspicua</i> (<i>yulan</i>).....	85	<i>ponderosa</i>	10	Alex. Dance.....	45
<i>glauca</i>	106	<i>resinosa</i>	10	Amphion.....	44
<i>grandiflora</i>	53	<i>rigida</i>	10	Anna Parsons.....	46
<i>hypoleuca</i>	85	<i>strobis</i>	10	<i>atrosanguineum</i>	45
<i>kobus</i>	85	<i>sylvestris</i>	10	Blandyanum.....	45
<i>macrophylla</i>	86	<i>Pyrus</i> (<i>Aronia</i>) <i>arbutifolia</i> , var. <i>brilliantissima</i>	138	Boule de Neige.....	44
<i>obovata</i>	106	<i>baccata</i>	87	<i>candidissimum</i>	44
<i>soulangeana</i>	105	<i>coronaria</i>	88	<i>Caractacus</i>	46
<i>soulangeana</i> , var. <i>Lennei</i>	105	<i>floribunda</i>	88	<i>catawbiense</i>	46, 47
<i>soulangeana</i> , var. <i>nigra</i>	105	<i>floribunda</i> , var. <i>atrosanguinea</i>	88	<i>catawbiense</i> , var. <i>alba</i>	44
<i>speciosa</i>	106	<i>floribunda</i> , var. <i>nigra</i>	138	Charles Bagley.....	46
<i>stellata</i> (<i>halleana</i>).....	106	<i>floribunda</i> , var. <i>Scheideckeri</i>	88	Charles Dickens.....	45
<i>tripetala</i>	86	<i>floribunda</i> , var. <i>haliana</i> (<i>parkmanii</i>).....	88	C. S. Sargent.....	45
<i>Mahonia aquifolium</i>	52	<i>ioensis</i> , var. <i>Bechtelii</i>	88	Daisy Rand.....	45
<i>japonica</i>	53	<i>spectabilis</i>	88	<i>delicatissimum</i>	44
<i>Morus alba</i>	73	<i>toringo</i>	88	Edward S. Rand.....	45
<i>alba</i> , var. <i>tatarica</i>	74	<i>Podocarpus koraiana</i>	35	<i>everestianum</i>	46
<i>alba</i> , var. <i>tatarica pendula</i>	74	<i>Populus alba</i> , var. <i>Bolleana</i>	92	F. D. Godman.....	45
<i>alba</i> , var. <i>tatarica rubra</i>	74	<i>monilifera</i> (<i>carolinensis</i>)	92	General Grant.....	45
<i>Myrica cerifera</i>	139	<i>nigra</i> , var. <i>fastigiata</i>	92	<i>giganteum</i>	45
<i>Nyssa sylvatica</i>	92	<i>Potentilla fruticosa</i>	132	<i>hammondii</i>	48
<i>Ostrya virginica</i>	92	<i>Prunus pissardii</i>	96	Hannah Felix.....	46
<i>Oxydendrum arboreum</i>		<i>triloba</i>	87	Henry Probasco.....	46
(<i>Andromeda arborea</i>)	86	<i>Pseudotsuga douglasii</i>	11	Herbert Parsons.....	46
<i>Pachysandra terminalis</i>	60	<i>douglasii</i> , var. <i>elegans</i>	15	H. H. Hunnewell.....	45
<i>Parrotia persica</i>	86	<i>glauca</i>	15	<i>hirsutum</i>	48
<i>Paulownia imperialis</i>	87	<i>Ptelea trifoliata</i>	93	H. W. Sargent.....	45
<i>Peperloca græca</i>	150	<i>Pueraria thunbergiana</i>	150	Ignatius Sargent.....	44
<i>Persica vulgaris</i> , var. <i>alboplena</i>	86	<i>Quercus alba</i>	67	<i>imbricatum</i>	48
<i>vulgaris</i> , var. <i>sanguinea plena</i>	86	<i>bicolor</i> (<i>platanoides</i>).....	67	J. Marshall Brooks.....	45
<i>Phalaris arundinacea</i> , var. <i>variegata</i>	146	<i>cerris</i>	74	John Spencer.....	46
<i>Philadelphus coronarius</i>	121	<i>coccinea</i>	68	J. R. Trumpy.....	45
<i>coronarius</i> , var. <i>aureus</i>	121	<i>macrocarpa</i>	74	Kettle drum.....	46
<i>grandiflorus</i>	121	<i>palustris</i>	68	Kissena.....	46
<i>lemoinei</i>	121	<i>pedunculata</i> (<i>robur</i>).....	74	Lady Armstrong.....	46
<i>lemoinei</i> , var. <i>erectus</i>	121	<i>pedunculata</i> , var. <i>condorcua</i>	96	Lady Clermont.....	45
<i>lemoinei</i> , var. <i>Mt. Blanc</i>	121	<i>pedunculata</i> , var. <i>fastigiata</i>	75	Lady Gray Egerton.....	44
<i>zeyheri</i> , var. <i>speciosissimus</i>	121	<i>pinus</i>	92	Lee's.....	46
<i>Picea alba</i>	11	<i>rubra</i>	68	<i>luciferum</i>	44
<i>alcockiana</i>	14	<i>velutina</i>	68	Mad. Carvalho.....	44
<i>excelsa</i>	11	<i>Retinospora ericoides</i>	24	Mad. Masson.....	44
<i>excelsa</i> , var. <i>aurea</i>	14	<i>filifera</i>	22	<i>maximum</i>	47
<i>excelsa</i> , var. <i>Gregoryana</i>	35	<i>filifera</i> , var. <i>aurea</i>	22	<i>maximum</i> , var. <i>roseum</i>	47
<i>excelsa</i> , var. <i>inverta</i>	35	<i>leptoclada</i>	24	Mrs. H. Ingersoll.....	46
<i>excelsa</i> , var. <i>Maxwellii</i>	21	<i>lycopodioides</i>	24	Mrs. John Clutton.....	44
<i>excelsa</i> , var. <i>pumila</i>	21	<i>obtusa</i>	23	Mrs. Milner.....	45
<i>excelsa</i> , var. <i>pyramidalis</i>	21	<i>obtusa</i> , var. <i>compacta</i>	24	<i>multiflorum</i>	48
<i>orientalis</i>	14	<i>obtusa</i> , var. <i>Crippsii</i>	23	<i>myrtifolium</i>	48
<i>pinsapo</i>	15	<i>obtusa</i> , var. <i>nana</i>	24	<i>odoratum</i>	48
<i>polita</i>	14	<i>obtusa</i> , var. <i>nana aurea</i>	25	Old Port.....	46
<i>pungens</i>	11	<i>pisifera</i>	22	Parson's gloriosum.....	44
<i>pungens</i> , var. <i>pendula</i>	35	<i>pisifera</i> , var. <i>aurea</i>	23	Parson's grandiflorum	
		<i>plumosa</i>	23	<i>rubrum</i>	44
		<i>plumosa</i> , var. <i>argentea</i>	23	President Lincoln.....	45
		<i>plumosa</i> , var. <i>aurea</i>	23	<i>punctatum</i>	48

	Page		Page		Page
Rhododendron wilsonia-		Spiræa lindleyana	124	Thuya occidentalis, var.	
num	48	opulifolia	125	recurva nana	28
Rhodotypos kerrioides	122	opulifolia, var. aurea	125	occidentalis, var. Ros-	
Rhus aromatica	138	prunifolia flore-pleno	124	enthalii	28
copallina	138	revesiana	124	occidentalis, var. spir-	
cotinus	133	salicifolia	134	lis	27
cotinus, var. atropur-		sorbifolia	134	occidentalis, var. Tom	
pura	134	thunbergii	124	Thumb	28
glabra	94	vanhouttei	125	occidentalis, var. Ver-	
glabra, var. laciniata	94	Stuartia bumalda	126	vancana	27
typhina	94	colchica	126	occidentalis, var. War-	
typhina, var. laciniata	94	Stephanandra flexuosa	125	eana	27
osbeckii	94	pseudocamellia	88	occidentalis, var. War-	
osbeckii, var. laciniata	94	Styrax japonica	134	eana aurea	27
Ribes aureum	122	Symphoricarpos race-		Thuyopsis borealis, var.	
gordonianum	122	mosus	138	latifolia glauca	25
Robinia hispida	134	vulgaris	138	Tilia americana	66
pseudacacia	88	Syringa japonica	107	platyphyllos	67
Rosa blanda	122	josikæa	107	tomentosa (argentea)	67
canina	132	josikæa, var. H. Zabel	107	vulgaris (europæa)	67
carolina	133	persica, var. alba	107	vulgaris, var. rubra	67
lucida	133	villosa	107	Tsuga canadensis	11
lucida, var. alba	133	villosa, var. Emodi	107, 125	canadensis, var. gracilis	37
multiflora	122	vulgaris	108	canadensis, var. Sar-	
nitida	133	vulgaris alba	125	gentii pendula	37
rubiginosa	142	Tamarix africana (parvi-		caroliniana	16
rubiginosa hybrids	142	flora)	126	sieboldii	16
rubrifolia	122	gallica	126	Ulmus americana	68
rugosa	133	Taxodium distichum	97	campestris	69
rugosa hybrids	142	Taxus baccata	35	campestris, var. lati-	
setigera	133	baccata, var. adpressa	40	folia (major)	69
spinosissima	122, 142	baccata, var. Dovas-		campestris, var. Wheat-	
wichuraiana	133	tonii	36	leyi	69
wichuraiana hybrids	145	baccata, var. Dovas-		scabra, var. Dampieri;	
Rubus odoratus	134	tonii aurea	36	syn. fastigiata	69
Salisburya adiantifolia	97	baccata, var. elegantis-		scabra, var. Hunting-	
Salix alba	92	sima	36	donii	69
caprea	94	baccata, var. erecta	36	scabra, var. montana	69
babylonica	75	baccata, var. erecta		scabra, var. purpurea	96
elegantissima	75	aurea	36	Vaccinium corymbosum	128
incana	75	baccata, var. fastigiata	25	Viburnum acrifolium	126
lutea	76	baccata, var. fastigiata		carlesii	126
lutea, var. pendula	76	aurea	25	cassinoides	126
pentandra	94	baccata, var. gracilis		dentatum	127
vitellina, var. britzensis	76	pendula	36	dilatatum	127
Sambucus canadensis	123	baccata, var. repandens	40	lantana	127
melanocarpa	123	baccata, var. Washing-		lentago	127
nigra, var. aurea	123	tonii aurea	36	molle	127
nigra, var. laciniata	123	canadensis	40	nitidum	127
pubens (racemosa)	123	canadensis, var. aurea	40	opulus	127
Sassafras officinale	92	cuspidata	37	opulus, var. sterile	128
Sciadopitys verticillata	25	cuspidata, var. brevifolia	40	prunifolium	128
Sophora japonica, var.		cuspidata, var. capitata	36	sieboldii	128
pendula	76	Thuya occidentalis	26	tomentosum, var. pli-	
Sorbus americana	75	occidentalis, var. aurea	26	catum	128
aucuparia	75	occidentalis, var. Doug-		tomentosum	128
aucuparia, var. pendula	75	lasii	27	Vinca minor	59
aucuparia, var. querci-		occidentalis, var. Ell-		Vitis æstivalis	150
folia	75	wangeriana	28	heterophylla	150
Spiræa arguta	124	occidentalis, var. eri-		labrusca	150
billardii	134	coides	28	vulpina	150
bumalda	134	occidentalis, var. glo-		Wistaria chinensis	150
bumalda, var. Anthony		bosa	28	chinensis alba	150
Waterer	134	occidentalis, var. pli-		magnifica	150
callosa	134	cata pyramidalis	27	multijuga	150
callosa, var. alba	134	occidentalis, var.		Xanthorrhiza apifolia	139
callosa margaritæ	134	pyramidalis	27	Yucca filamentosa	53

