

F. W. STUART, Lasts

Manufacturers of

Stuartlast
TRADE MARK

10-20
Congress
Street

E. J. CONNOLLY

G. P. CONNOLLY

T. D. CONNOLLY (Est.)

CONNOLLY BROS.
GENERAL CONTRACTORS—BUILDERS

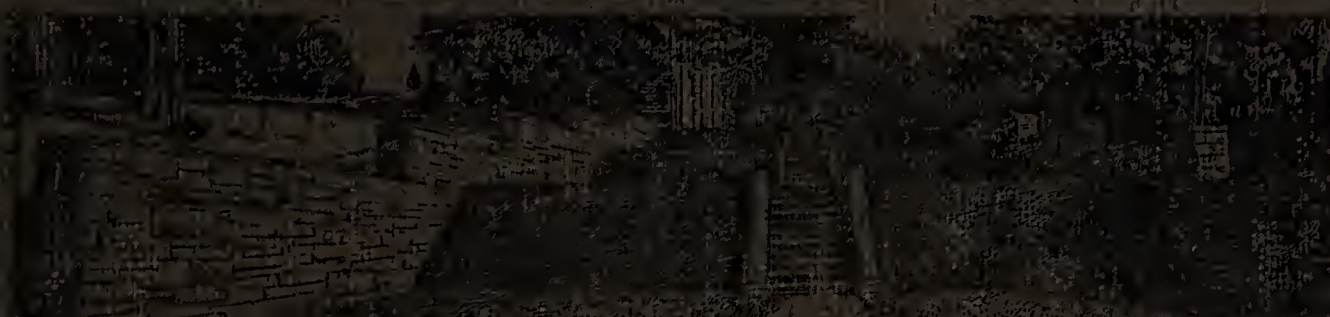

Main Office: 20 Oak St., Tel. 53, Beverly Farms, Mass.

GEORGE H. HURD

Mason and Contractor

Office, 35 Pond Street

Telephone

Estimates furnished on Cement, Brick Work, Plastering
and General Mason Work. Jobbing a Specialty.

Residence, 12 Giddings Avenue

Tel. 1110-W

F. F. STOWE

Contractor, Carpenter and Builder

Special Attention Given to Jobbing

Estimates Furnished on Application

Telephone 358-W

Shop and Residence

20-22 Chapin Street

Beverly, Mass.

JOHN P. MURPHY

PLUMBING AND HEATING CONTRACTOR

280 CABOT STREET, BEVERLY, MASS.

I am prepared to give you an estimate on any work in our line.
Our crew of expert workmen is at your service.

Shop, Tel. 359-W Res. 1251-16

Algonquin Stores Co. *Algonquin Stores Co.*

BUY AT THE NEAREST STORE AND TELEPHONE NUMBER

J. M. ALLEN & CO.

VISIT OUR OPTICAL PARLORS
244A Cabot St., Beverly

Jewelers and Opticians

BEVERLY ICE CO.

JOHN C. KELLEHER, Propr.

ICE AND COKE

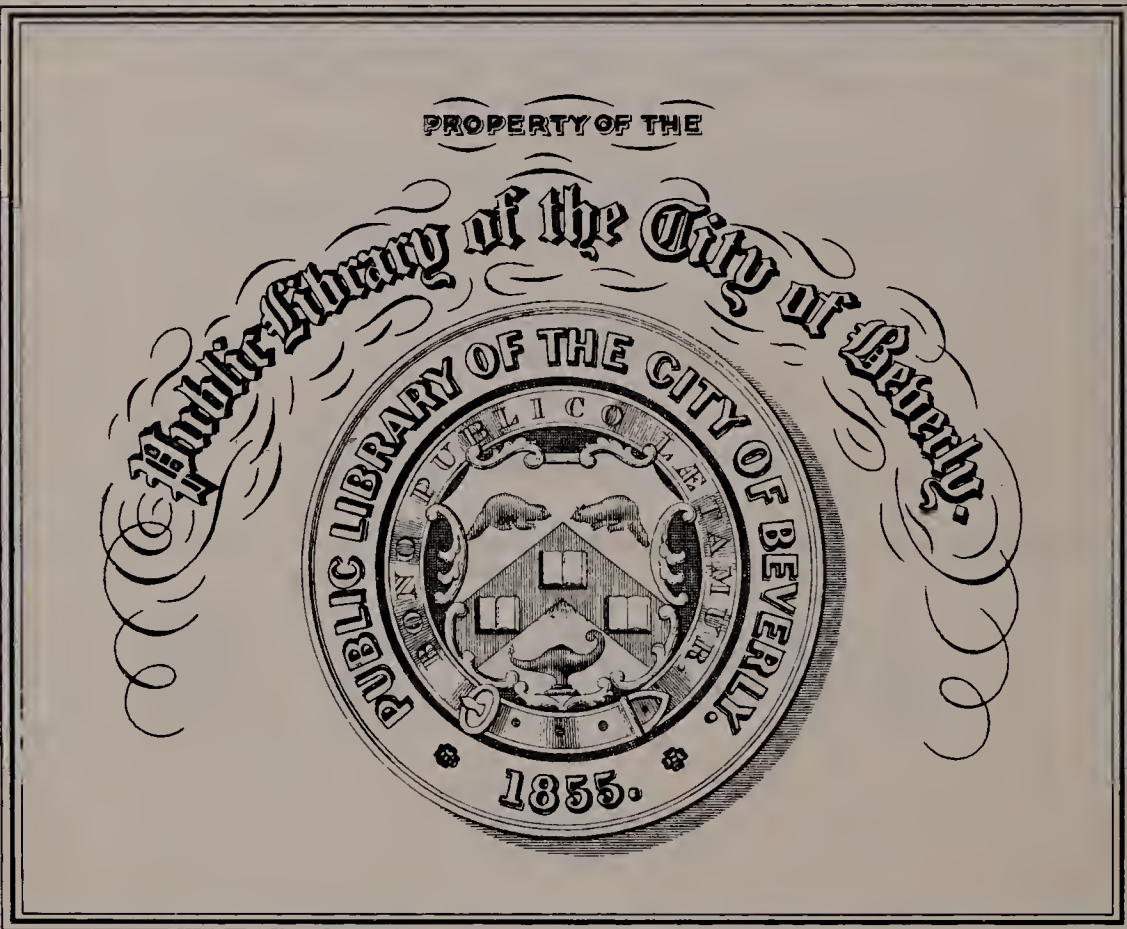

Straw and Poultry Supplies

Distributor of

MARATHON MOTOR OILS

Rear 63 Federal Street,

BEVERLY, MASS

"LARGEST RETAILERS OF MEAT IN AMERICA"



NATIONAL



BUTCHERS CO.

BETTER
GRADE
MEATS

NEW YORK - CONNECTICUT - NEW JERSEY
MASSACHUSETTS - PENNSYLVANIA

25%
LOWER
PRICES

**Higher in Quality --- but
Lower in Prices**

QUALITY PLUS ECONOMY

The fact that we are the largest retailers of meat in America and buy and sell in tremendous quantities, enables us to serve better grade meats at lower prices.

All the meats and poultry are government inspected and the best the market affords, and our stores are as spotlessly clean as your ideal kitchen.

Salem Branch

next door to Page & Shaw's
256 ESSEX ST.
Tel. 2052

Beverly Branch

opposite Catholic Church
250 CABOT ST.
Tel. 1652-W

LARGEST RETAILERS OF MEAT IN AMERICA

NATIONAL
BUTCHERS CO.

Pitman & Brown Co.

Salem, Mass.

Everything in the Building Line

Distributors of Building Materials that are made
NOT only to SELL but to SATISFY

Lumber	Doors
Hardwoods	Windows
Lime	Blinds
Cement	Glass
Hard Plaster	Brooks Asbestos Roofing
Gypsum Plaster	J-M Asbestos Shingles
Plastering Hair	Flintkote Asphalt Shingles
Metal Lath	Reynolds Asphalt Shingles
Metal Corner Bead	Metal Shingles
Wood Lath	Metal Clapboards
Sewer Pipe	Copper and Zinc Flashing
Flue Lining	Lowe Bros. Paints
Common Brick	Inside House Finish
Fire Brick	Factory Supplies
Sheetrock Wallboard	Creo. Dipt. Shingles
Upson Wallboard	Lally Columns

Automobile Windshield Glazing

Have your windshield replaced while you wait

OUR MOTTO

“Quality, Service, Price”

Office and Paint Store
11 Washington St.

Tel.
1310-1311-1312

Yard and Mill
40 Bridge St.

Alaska Fur Co., Inc.

264 CABOT STREET
BEVERLY, - - MASS.

Charles E. Morgan

Manufacturers, Wholesale and Retail

FURRIERS

If it's Furs of any kind we are in a position to offer you the best obtainable. We do our own work and satisfaction is guaranteed to every customer.

Come in and let us show you what we are offering.

Dry Air Cold Storage for Furs

Telephone 250

Wm. G. Webber Co
SALEM MASS.

The New Corner Store in Town House Square
 Auto and Carriage Entrance on Washington Street

Phone
 1280

With
 Exchange
 Connecting
 Every
 Department



All Electric
 Cars Stop at
 our Door

Mail Orders
 Receive
 Prompt
 Attention.

Essex County's Leading Style Store
 Women's and Children's Outfitters from "Head to Foot"
 Only Two Minutes Walk from the Boston & Maine Station
 The Store in the Square The Store "On the Square"

D. J. GOODWIN

PRACTICAL HOUSE PAINTER

Paper Hanging, Interior Decorating and Glazing
 of all Descriptions

Polishing and Refinishing Antique Furniture
 given Special Attention

TELEPHONE 93

Residence:
 72 Dane Street

Shop:
 Rear 299 Cabot Street

BEVERLY

HARRY P. SHEPARD

174-178 Rantoul Street

BEVERLY, - - MASS.

The Store where all the People Trade

Depot Square Newspaper, Cigar, Confectionery and Stationery Store

We are the wholesale agents in this vicinity for the famous Schraffts Chocolates - The Chocolate of Quality. Always ask for Schraffts if you want the best. Also we are the distributors of the Necco Penny Goods, the candies the children like. The name Necco assures you of superior quality.

On our Newspaper and Magazine counters you can get just the paper or magazine you desire. Drop in on your way to the depot.

Smokers' supplies of every variety, quality again is our motto here. Let us show you our stock.

Sodas, Ice Cream, Etc. at our Fountain. We serve the delicious Jersey Ice Cream by plate or measure.

We supply the trade at the U. S. M. Plant, Elliott Street, where Papers, Magazines, Confectionery Cigars, Ice Cream and Soft Drinks are sold.

O'HARA SAYS:---

“We can make your automobile look like a new one as it leaves our paint shop and at a cost that makes the investment a cheap one when you measure the quality of our workmanship. We have a first class crew and the best shop in Essex County that prides itself on two things: quality of work and prompt service.”

**Tops
Made and
Repaired**



**Slips and
Dust Covers
Made**

P. F. O'HARA

We invite you to come in and inspect our workshop

P. F. O'HARA

FIRST CLASS

Auto and Carriage Painting

ASK FOR ESTIMATES

TELEPHONES: BEVERLY 1377-W; SALEM 1180

326 RANTOUL STREET,

BEVERLY, MASS.

MAP OF THE CITY OF BEVERLY, MASS.

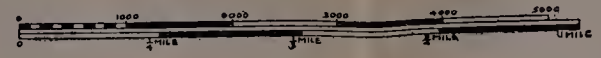

1921
 A. H. RICHARDSON CIVIL ENGINEER.
 COPYRIGHT BY CROWLEY & LUNT 1921

EXPLANATIONS

	STREETS & AVENUES
	ELECTRIC RAILWAY
	PROPOSED STREETS
	RAILROADS
	BOUNDARY LINES
	WARD LINES
	LARGE FIGURES WARD NUMBERS

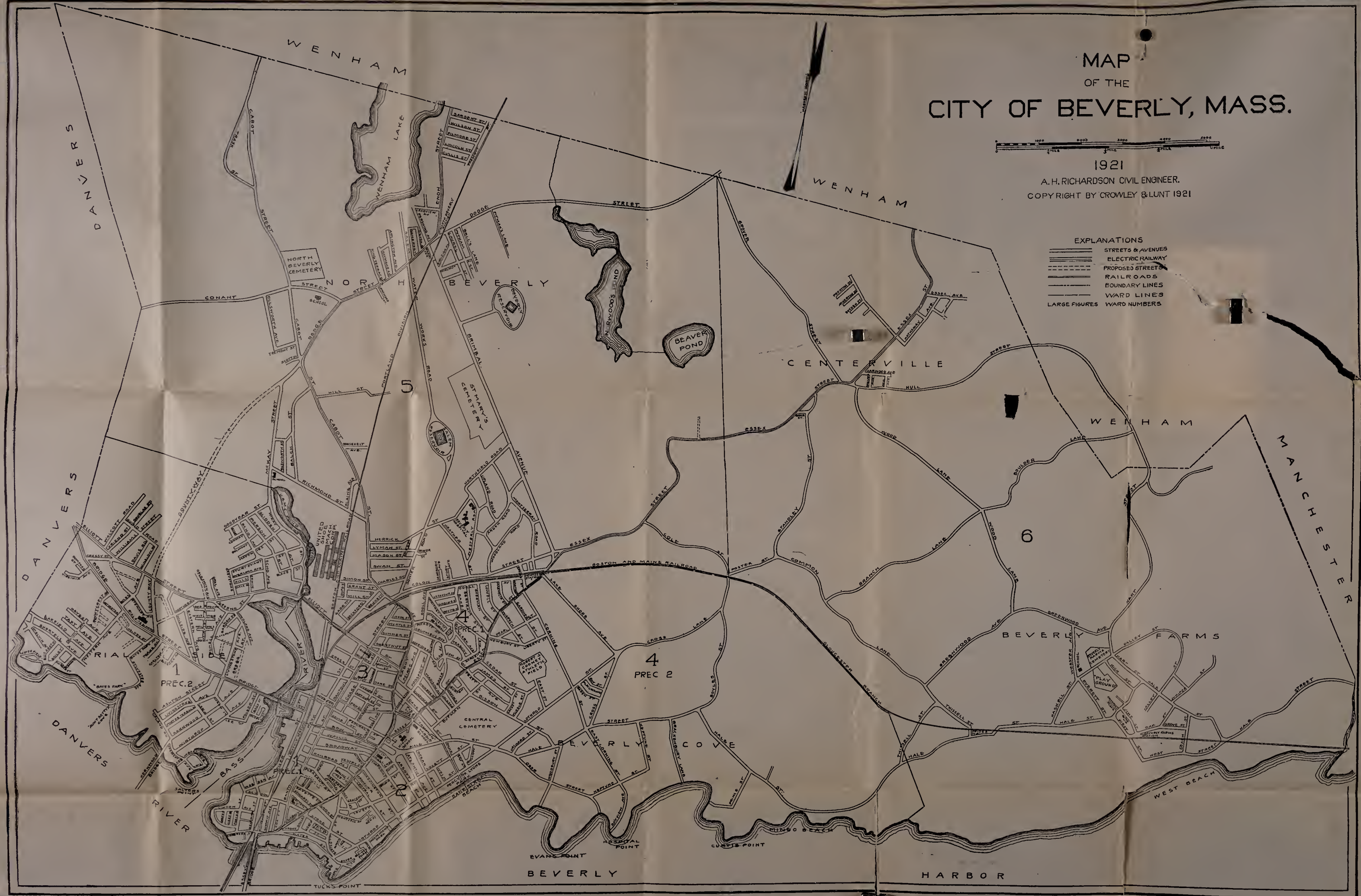

ARCHIE R. KEACH, Sales Mngr.

MOSES KNOWLTON, Service Mngr.

K ————— **AND** ————— **K**
GARAGE COMPANY
8-12 Railroad Ave.
BEVERLY, - MASS.

BEVERLY'S ONLY FIRE-PROOF GARAGE

Cadillac and Franklin Service

Studebaker Agency

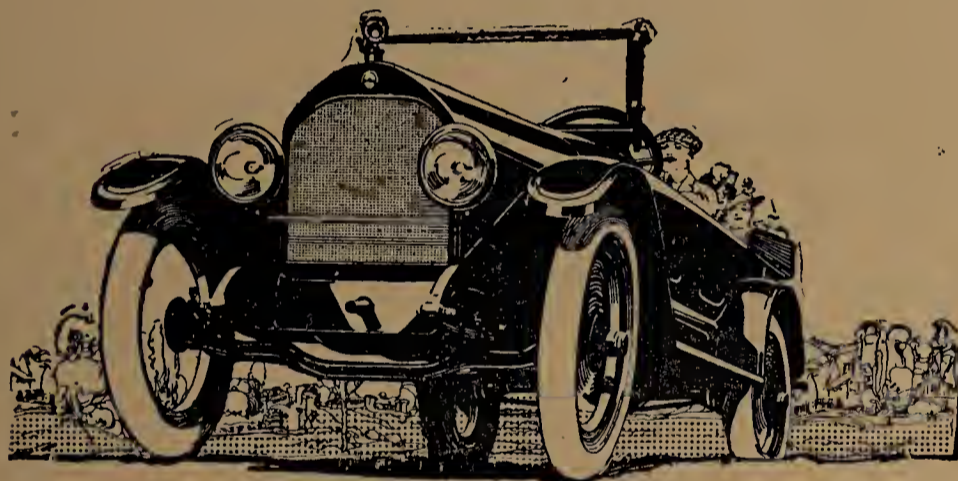

Repairing of all Kinds

*given prompt attention and our corps of expert
Mechanics guarantee satisfaction*

Washing, Storage and Renting

Supplies of all Kinds

*We carry in stock and sell only QUALITY goods. Right prices in every
department*

Telephone, 723-W

J. P. McVEY, President

R. C. BERRY, Treasurer

McVEY & BERRY, Inc.

330 RANTOUL ST. and 115 PARK ST.

Telephone 1089-W

*Quality First*

Chalmers and Max- well Cars



Selden and Vim Trucks

Supplies and Accessories of all kinds

LEE TIRES

[Fabric, Puncture Proof and Cord]

RIAL SIDE GARAGE

GEORGE W. BRYANT

TELEPHONE 486-M



Automobile Repairing in all its Branches

General Machine Work. Carbon Removing by Oxygen Process
Satisfaction Guaranteed and Personal Supervision
of all Work Given

64 BRIDGE STREET,

BEVERLY, MASS.

AUTO REPAIRING

We extend to the discriminating trade a repair service that is modern and up to date, well systematized, yet individual enough to meet the most exacting requirements.

**DELCO REMY SERVICE
HUSSEY'S GARAGE**

146 Hale Street, Beverly

Tel. 821-W

Goodyear Tires
United States Tires
Norwalk Tires
Alemite Service
Dodge Repair Parts in Stock

DIX'S GARAGE

ALBERT W. DIX, Propr.



Automobile Supplies, Repairing, Vulcanizing
and Battery Recharging

Cars Rented With Reliable Chauffeurs

Telephone Connection

586-588 Hale Street

Prides' Crossing, Mass.

Tel. 266-W, or 266-R

CENTRAL SQUARE GARAGE

TROWT & MURRAY, Proprs.

711-717 Hale Street

Beverly Farms, Mass.



Fully equipped Fireproof Repair and Machine Shop capable of handling repair jobs of any size or description.

A full line of Tires, Greases, Oils and Accessories carried in stock. Cars for

hire by day, week or month with competent drivers.

Telephone

Beverly Farms 9-W

CITY SQUARE GARAGE

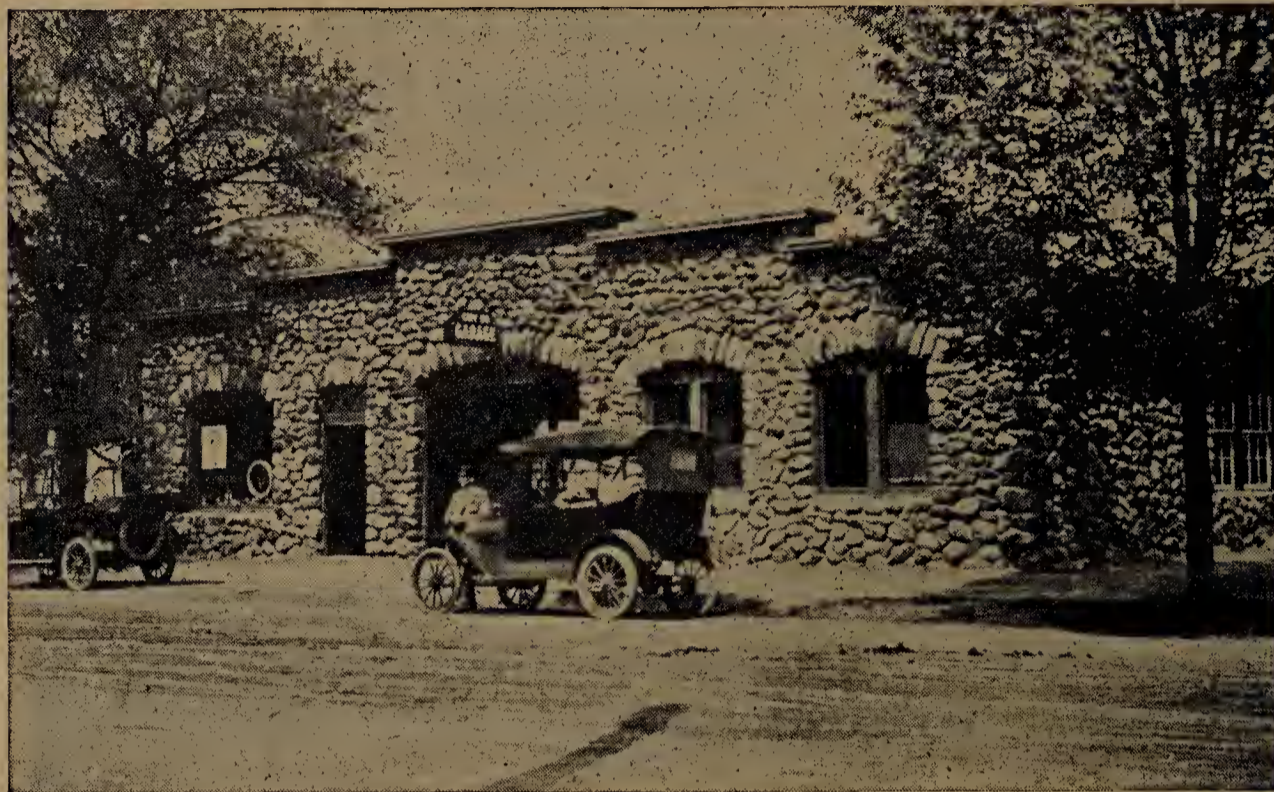

Repairing carefully done by careful and conscientious workmen
SUPPLIES, TIRES AND ACCESSORIES
STORAGE, WASHING, POLISHING

4 Colon Street,

Tel. 124-W

Beverly, Mass.

VINE STREET GARAGE

W. P. Peterson, Prop.

General Garage Business



Specializing in

High Grade Repair Work. All Work
Guaranteed

SUPPLIES

Telephones: Beverly Farms 27, Residence, Beverly Farms 27-W

BEVERLY FARMS, MASS.

Opposite Beverly Farms Station

Union Garage

WILLIAM M. STEVENS, Prop.

6 and 8 West Dane St., Beverly, Mass,

Landaulets and Touring Cars To Let

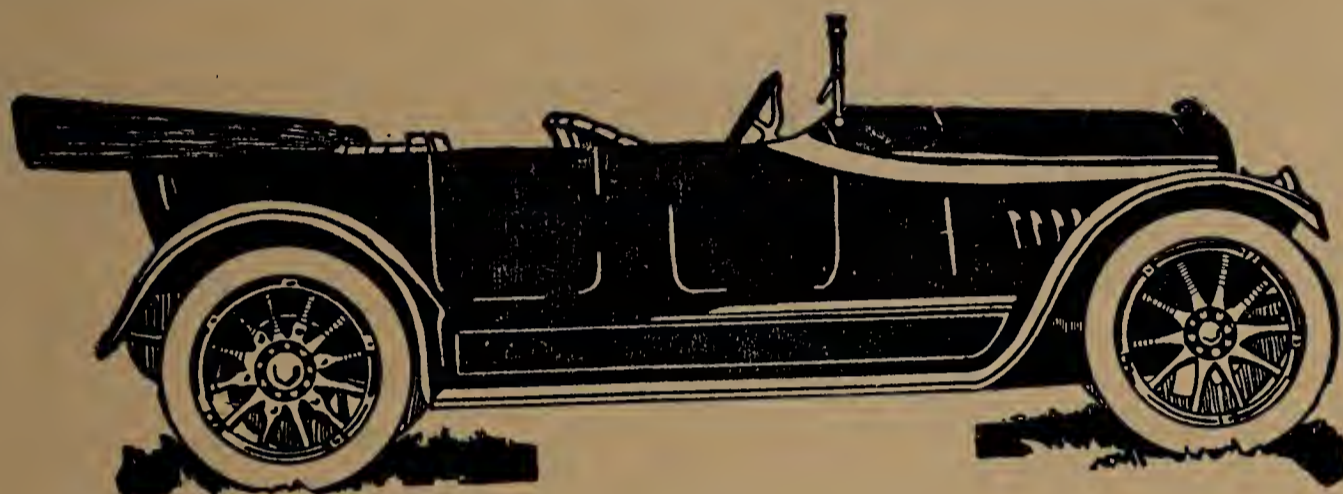

With experienced Chauffeurs by the hour, day or month.

Five and Seven-Passenger Closed Cars.

We are at your service always.

Supplies and Accessories

Cars For Sale

CARS STORED AND WASHED

Closed Cars furnished for

Weddings, Funerals, Receptions, Etc.

TRANSFER TAXI SERVICE

ALL NIGHT SERVICE

TELEPHONE 467

RANTOUL GARAGE CO.

BOUTIN & BOYD, Proprietors
443 Rantoul St., Cor. Chestnut St.
BEVERLY, MASS.



EARL SERVICE STATION

Service and Supplies
STORAGE, WASHING and POLISHING
Telephone Connection

Beverly Garage & Welding Co.

GARAGE AND OFFICE, 7 Central Court
Telephone 1645-M

WELDING DEPARTMENT, 2 School Street
Telephone 1624-W

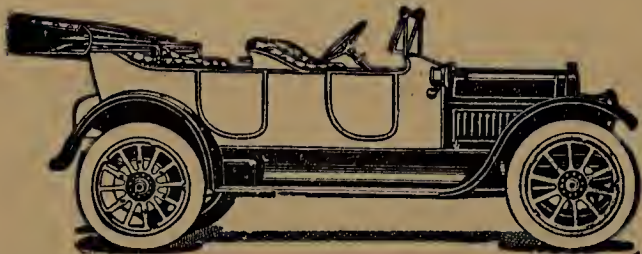

We have a crew of workmen washing and polishing cars. Let us serve you in this department.

Our Welding Department is the most up-to-date and complete on the North Shore.

Right Prices and Prompt Service

Automobiles - Auto Batteries

ADVERTISEMENTS

15

WITCH CITY AUTO CO.

Agents for

BUICK MOTOR CARS

G. M. C. TRUCKS

GEO. S. CUSHMAN, Propr.

71 Lafayette Street, Salem

Telephone 2196

13 South Main Street, Ipswich

Telephone 322

North Shore Storage Battery Station



SERVICE Willard STATION

**IGNITION, LIGHTING
AND
STARTING BATTERIES**

Repaired and Recharged

Telephone 1173-M

LIGHTING AND STARTING SYSTEMS OVERHAULED

226 Rantoul Street, . . . Beverly, Mass.

Auto Livery - Auto Tires

16

BEVERLY CITY DIRECTORY, 1922

Conway & Williams



Day & Night Taxi Service

Baggage Transferred

We are prepared to serve you for any occasion and we are ever at your service.

55 Broadway

Tel. 68-M or 945

Right Prices

TAXI 546-R

STERMAN'S TAXI SERVICE

Baggage Transfer - Prices Reasonable

Cars for All Occasions

Cars Meet All Trains

128 Water Street

∴

∴

Beverly, Mass.

G. & J. Tires

FREE AIR

Grow Tires

SOCONY

Gas
and
Oil

Spiller's Auto Service Station

GULF

Gas
and
Oil

Formerly S. & S. SERVICE STATION

VULCANIZING — Accesories of all Kinds

586 CABOT STREET, BEVERLY, MASS.

E. P. SPILLER

Telephone

GARDEN CITY TIRE EXCHANGE

119 RANTOUL STREET

**NEW AND SLIGHTLY
USED TIRES AND TUBES**

**Large Stock to Select From
Quality the Best. The place to save
money. The Best Tire Store in the
City.**

**We take old Tires in Exchange. Taxi Service at Store and Beverly Depot
Touring Car to let for parties.**

RIGHT WORK

Telephone 1382

RIGHT PRICES

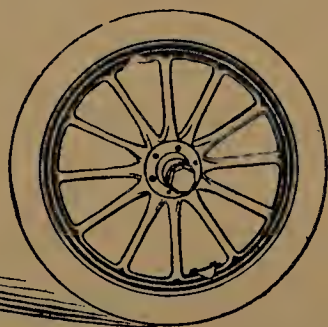

Auto Tires - Supplies - Painting

ADVERTISEMENTS

17

S. G. DAVISON



YALE
BATTERY
SERVICE

The
Home
of
Truck
Tire
Service

AUTOMOBILE SUPPLIES - TIRES

72 Lafayette Street, Cor. New Derby St.

Telephone 204

SALEM, MASSACHUSETTS

John F. Cole

OILS AND
GREASES

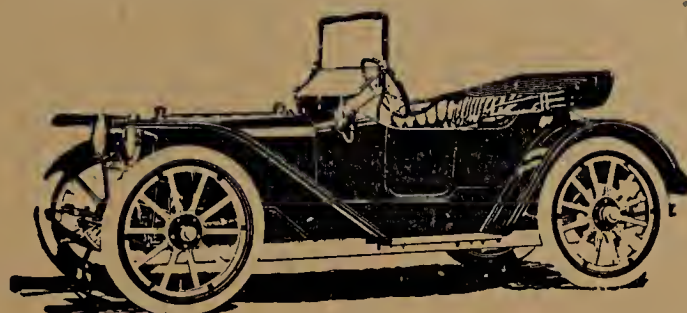

AUTOMOBILE
SUPPLIES

STORAGE FOR AUTOMOBILES

94 Colon Street,

BEVERLY, MASS.

I. E. WESTON



Automobile Painting
and Trimming

242-244 Elliott Street
Near U. S. Machine Co.

Telephone 1401-W

BEVERLY, MASS.

Auto Tires & Vulcanizing

18

BEVERLY CITY DIRECTORY, 1922

F. A. E. HAMILTON

211-213 Rantoul Street
BEVERLY

**Agent for
FEDERAL TIRES**

**Bargains in
USED TIRES AND TUBES**

Expert Repairing of Cord Tires

VULCANIZING:

Our only guarantee on Tire
Repairing and Vulcanizing—

that any repair we make will
last as long as the tire

LET ME Re-Tread your old Tire and get 2500 to 5000
additional mileage at less than half the cost per mile than
you got from your original tread.

**General Repairing, Locksmithing, Lawnmowers
Sharpened, Hardware, Paints, Oils and Agricultural Tools**



Automobiles-Auto Tires-Baker

ADVERTISEMENTS

19

Beverly Vulcanizing Company

200 Rantoul St., BEVERLY, MASS.

TELEPHONE 158-W

We are prepared to do your work with the highest degree of efficiency and as regards prices we can surely please you.

Tire Repairing is our specialty. Auto Supplies
and Accessories

We are agents for the Kelly, Pennsylvania and Miller
Casings and Tubes. All sizes carried in Stock

GASOLENE, OILS and GREASES

Piston Rings

Gaskets for all makes of Cars

Webber & Hutchins



Garage and
Automobile Repairs

Supplies and Accessories

226 Elliott St.,

Telephone Connection

Beverly

CARL E. KLINK

Famous Vienna Rolls, Pastry, Wedding Cakes, Etc.

Brown Bread and Baked Beans Saturdays

255 Cabot Street,

Beverly, Mass.

Banks

20

BEVERLY CITY DIRECTORY, 1922

Beverly National Bank

175 CABOT STREET

Telephone 12

Safe Deposit Vaults

Storage for Valuables

Boxes to Rent from \$3.00 to \$16.00

Chartered in 1802

A National Bank in 1865

Capital	-	-	-	\$300,000
Surplus	-	-	-	150,000

ANDREW W. ROGERS, President

CHARLES E. OBER, Vice-President

EDWARD S. WEBBER, Cashier

FRANK W. FOSTER, Asst. Cashier

FRED H. PORTER, Asst. Cashier and
Paying Teller

W. CLIFTON BROWN, Receiving Teller

ERNEST G. FLINT, Bookkeeper

DIRECTORS

ANDREW W. ROGERS

JOSEPH C. KILHAM

GEORGE P. BROWN

ROLAND W. BOYDEN

WALTER A. PERRY

RALPH D. STANLEY

HEMAN P. BRETT

CHARLES E. OBER

GEORGE E. ROWE

THOMAS F. DELANEY

RUEL POPE

OZRO M. FIELD

Bank Hours: 8.30 A. M. to 2 P. M.

Saturday 8.30 A. M. to 12 M.

Saturday Evenings, 6.30 to 8.30 P. M.

SAVINGS DEPARTMENT

BEVERLY SAVINGS BANK

171 CABOT ST., BEVERLY, MASS.

Bank Hours, 8.30 A. M. to 1.30 P. M.
Wednesdays, 8.30 A. M. to 12.15 M.
Open Saturday Evenings 6.30 to 8. for
deposits only.

ROLAND W. BOYDEN, President

ARTHUR K. STORY, Treas. THOMAS H. BOTT, Jr., Teller

Committee of Investment

ROLAND W. BOYDEN

PATRICK J. LYNCH

ARTHUR A. FORNESS

HEMAN P. BRETT

HORACE E. DURGIN

Deposits from \$1.00 to \$2000. received and put upon interest the 15th day of each month.

Deposits may accumulate to \$4000 by addition of interest, after which interest must be withdrawn semi-annually.

Dividends are payable on or after the Fifteenth day of April and October.

Deposits and withdrawals may be made by mail. Checks and money orders should be made payable to the bank. The depositors pass book must accompany every deposit and every withdrawal.

Accounts for \$4000 in the names of two persons, payable to either or the survivor, are permitted and may accumulate to \$8000

Last Dividend at the Rate of $4\frac{1}{2}\%$

We Solicit Your Account

SALEM SAVINGS BANK

(INCORPORATED 1818)

The Second Savings Bank incorporated in the United States

Dividends paid since 1818	- -	\$19,685,000.
Assets	- - - -	13,600,000.
Deposits	- - - -	12,290,000.

President

CHARLES S. REA

Vice-Presidents

GEORGE H. ALLEN
GEORGE R. JEWETT
ROBERT OSGOOD

WALLACE A. CHISHOLM
HENRY P. BENSON
WILLIAM D. CHAPPLE

Trustees

CHARLES S. REA
GEORGE H. ALLEN
GEORGE R. JEWETT
ROBERT OSGOOD
WALLACE A. CHISHOLM
GEORGE W. GRANT
HENRY P. BENSON
WILLIAM D. CHAPPLE
GEORGE R. FELT
JOHN J. MACK
RICHARD WHEATLAND

ROBERT M. MAHONEY
WILLIAM E. NORTHEY
GEORGE A. VICKERY
GEORGE A. MORRILL
CHRISTIAN LANTZ
GEORGE R. LORD
HERBERT HUMPHREY
J. FREDERICK HUSSEY
JAMES YOUNG, JR.
GEORGE S. PARKER
JOHN F. CABEEN

Clerk of Corporation

ROLAND A. STANLEY

Finance Committee

CHARLES S. REA
GEORGE R. JEWETT
WALLACE A. CHISHOLM

GEORGE H. ALLEN
ROBERT OSGOOD
GEORGE W. GRANT

Auditing Committee

WILLIAM D. CHAPPLE

GEORGE A. MORRILL

WILLIAM E. NORTHEY

Treasurer

JAMES YOUNG, JR.

Deposits from \$1.00 to \$2000.00 received.

Deposits may be made and new accounts opened by mail.

An account may be registered by filing a Permanent Order and Dividends will be mailed the 16th day of April and October.

Bank Building, No. 125 Washington St., Salem
(Opposite the Post Office)

Hours: 8.45 A. M. to 1.15 P. M.

Sat. Evening, 6 to 8 for deposits and payments

Beverly Co-operative Bank

155 Cabot Street

Beverly, Mass.

Money to Loan on Real Estate

Principal and Interest Paid

In Easy Monthly Payments

GEORGE P. BROWN, Pres.

CHARLES F. LEE, Treas.

HARRIE L. OBER, Asst. Treas.



BEVERLY BATTERY CO.

Alfred G. Beaudin

Wickey Service

All makes of Batteries Re-
paired Recharged & Stored

2 SCHOOL ST.

Beverly, - Mass.

TELEPHONE 1624-M

A Customer Calls You Up

gives name, street and number. The name is very indistinct; you want to find it. Turn to the Street Section of this Book, find Street and number and you have the correct name of the customer.

.

Beauty Parlors

24

BEVERLY CITY DIRECTORY, 1922

Manicuring

Shampooing

Paramount Beauty Parlor

71A Market Street, Lynn, Mass.

Telephone 6914

Permanent Wave

Scalp Specialists

Bicycles - Blacksmiths

ADVERTISEMENTS

25

THOMAS M. BRADY

640 HALE STREET

Prides Crossing, Mass

Vulcanizing, Bicycle Repairing, Automobile
and Bicycle Supplies

GASOLENE, OILS, ETC.

Let us supply your wants and we can save you money
TELEPHONE



J. M. Wilson

6 FRONT STREET

SALEM, MASS.

Dealer in

Standard Made Bicycles

Also Bicycles Repaired

Locks Repaired and

Keys made

**Combination changed on
Cylinder Locks**

Owen F. Proud

Automobile Body Building
and Repairing



Example of our Work on Truck of J. F. Pope & Son

Truck Bodies of All Kinds made and repaired
HORSESHOEING and JOBBING

New Carriages to Order, Rubber Tires, Wagon and Carriage Repairing

Telephone 133-M 122 Park Street, Beverly, Mass.

Blacksmith-Boots and Shoes

26

BEVERLY CITY DIRECTORY, 1922

Established 1858

FRIEND BROS.

Horseshoers and Carriage Smiths

RUBBER TIRES PUT ON

Wagon Building and All Carriage and Auto Repairing Promptly Attended To. Rubber Tires Put On Baby Carriages.

Auto Blacksmiths and Truck Bodies

477 Rantoul St. Beverly, Mass.

Telephone Connection

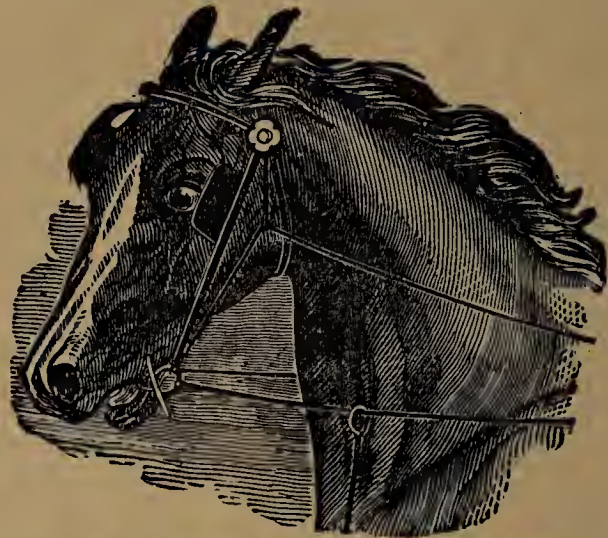

QUALITY BOOT SHOP

Shoes of the highest grade can always be found in our stock for the entire family at big savings.

Telephone 86-W

268-B Cabot St. Beverly, Mass.

We are Agents for
Queen Quality and Commonwealth
SHOES

NOTICE

IF YOU ARE IN NEED OF
SHOES BUY THEM OF

The Rantoul Shoe Co.

At Cut Prices. Guaranteed Satisfaction or Money Refunded

TEL. CONN. OPEN EVENINGS

The Rantoul Shoe Co.

Beverly's Original Cut Price Shoe Store

H. S. Starr, Prop. 281 Rantoul St.



DIRECTORY ADVERTISING IS GOOD ADVERTISING

Crowley & Lunt

Directory
Publishers

Beverly

Portland

It keeps your name and business before all the people all the time. A City Directory is on the job 24 hours a day, 365 days a year. It gives you persistent, consistent publicity at a very low cost. Advertising rates upon request.

Boots and Shoes - Repairing

ADVERTISEMENTS

27

GILES SHOE STORE

RICHARD V. PEDRICK

Men's, Women's
and Children's



: Fine :
Footwear



Peabody Building

Beverly

Telephone 846

NO MORE TROUBLE WITH YOUR FEET

The Shoe Repair Industry of today is a matter of health and economy. Shoes not properly repaired as your feet require, will make your walking hard, painful and you will lose your ambition.

HAVE YOUR SHOES REPAIRED BY THE

QUALITY SHOE REPAIRING COMPANY

ALFONSO SCANZANI, Proprietor

Famous Shoe Rebuilder for the last 25 years

SHOES MADE TO ORDER

Shoes for Defective Feet a Specialty

Best Material and Workmanship Guaranteed Prices very reasonable

Please give us a trial, we want your trade. Thank you.

319 CABOT ST.

Telephone 559-J

BEVERLY, MASS.

ACHILLE GROSSI

4 Bartlett Street
Shoe Making to Order

Shoe Repairing of all kinds at short notice. The best of stock used in repairing and our prices are right. We do Rubber Work of all kinds Supplies including tops, soles, rubber heels

4 Bartlett St. One block from Cabot St.



Boot & Shoe Repairing

28

BEVERLY CITY DIRECTORY, 1922

The Goodyear Shoe Repairing Co.

Using the complete United Shoe Repairing Machine Co.'s Process
Guarantees You the Best Work that Money Can Buy--Shoes Look Like New

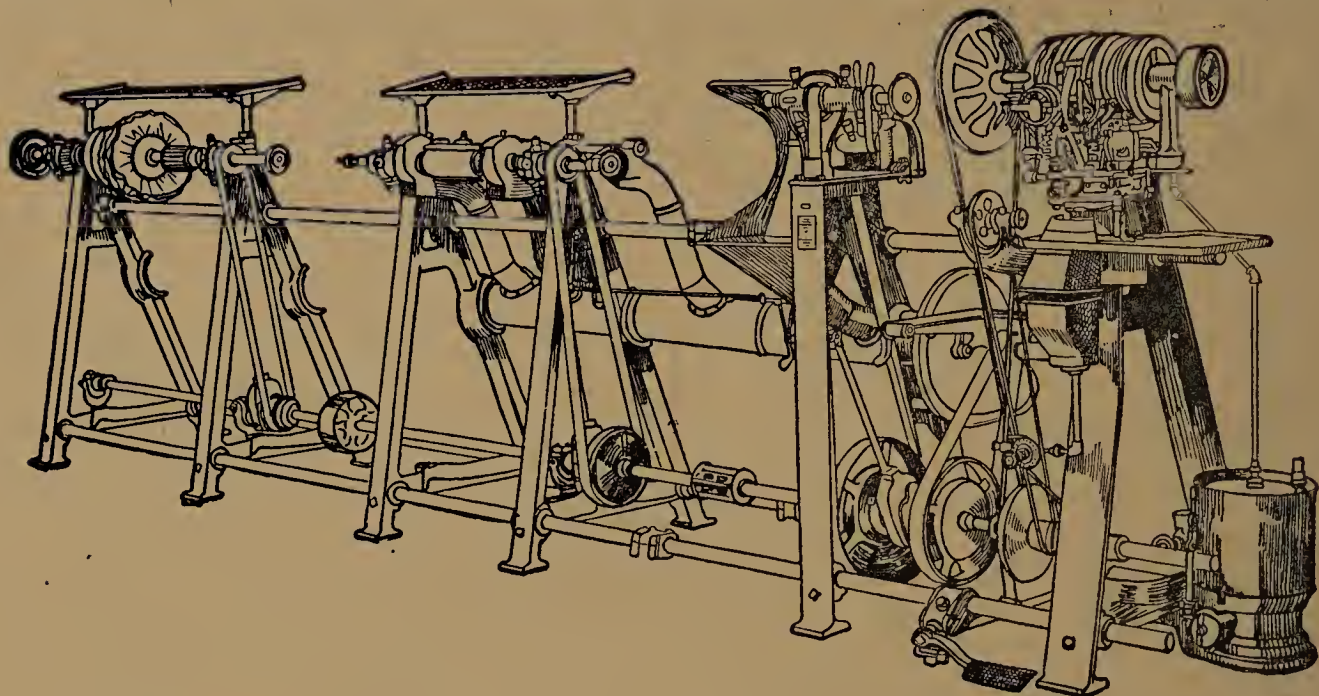

It's the modern way, the best and neatest way and the quickest way
Work Done WHILE YOU WAIT if desired

W. E. Rollins & Son, 263a Cabot St., Beverly
Work called for and Delivered Telephone 202-J

Burnham's Shoe Repairing Company

(Successors to the Austin Shoe Repairing Co.)

5 Broadway

(Rear W. U. Telegraph Co.)

Beverly, Mass.

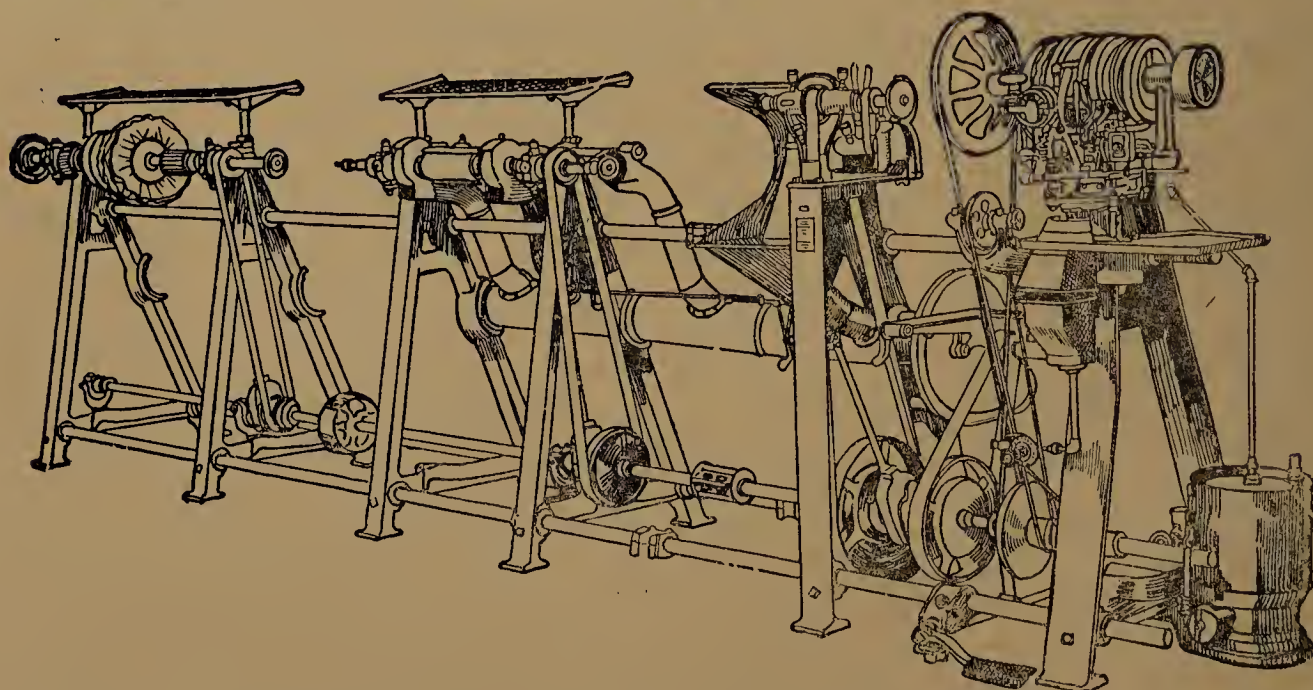

We are prepared to do BOOT and SHOE REPAIR-
ING at Short Notice and Satisfaction Guaranteed to all.

We use both GOODYEAR and McKAY Systems.

Our Motto is "Prompt Service to All."

Telephone 704-W

Boot and Shoe Repairing - Bottlers

ADVERTISEMENTS

29

The Modern Shoe Repairing Co.

240 RANTOUL ST C. I. Howard, Prop.

If you need shoe repairing let us do your work for
we guarantee satisfaction to all our patrons

Right Prices

Right Quality of Work

Right Treatment

Beverly Bottling Works

EMBLEM OF SANITARY CONDITIONS

BOTTLERS OF
THE FAMOUS SAMOSET GINGER ALE

Tonic made from Pure Sugar Syrup. Home Brewed Old Fashioned Spruce Beer. Makers of Sweet Pure Cider.

Siphons of Soda

Family Trade Solicited

Orders promptly attended to

F. D. CLARKE & CO., Props.

474-476 Rantoul Street



AMERICAN SELTZER CO.

Bottlers of
SELTZERS AND TONICS OF ALL KINDS
Manufactured from Pure Fruit Syrups only



Famous Three Star Ginger Ale

Products of the leading Breweries by Case or
Bottle. Malt, Hops and Extracts. Family and
Wholesale Trade solicited. Telephone and
mail orders given prompt attention. Car-
bonated Gas supplied in tubes for

Fountains.

SAMUEL KANTER, Prop. 87 Elliott St., Beverly

TEL. 136-W

RES. 836-J



Every Business Man

should know what is in this book, as it is a
most valuable asset in business

Absorb the Contents Page

Bowling - Builders

30

BEVERLY CITY DIRECTORY, 1922

Billiards and Bowling

IDEAL ALLEYS

61 Elliott Street

Recognized by all as the best equipped establishment of its kind in Beverly

4 Private Alleys
for Ladies

Irving G. Adams, Prop.

A. J. GALLAGHER BUILDER

When thinking of building a new Piazza, or Sun Parlor, or remodelling an old one—why not investigate my improved plan for Windows and Screens (Patent Pending) This is my own invention and is as much ahead of the present methods as a Rolls Royce car is ahead of the clumsy affairs of twenty years ago.

It will pay you

TELEPHONE 398-W

57 Standley Street

BEVERLY, MASS.

J. M. PUBLICOVER

W. B. PUBLICOVER

Publicover Bros.

GENERAL CONTRACTORS AND BUILDERS

Estimates Furnished for All Kinds of Work

Furniture Made and Repaired

**SPECIAL ATTENTION
GIVEN TO JOBBING.**

Lumber, Hardware, Etc.

Constantly on hand

All Work Personally Attended To

Office and Mill

Rear 16 High St., Beverly Farms

P. O. Box 74, Beverly Farms, Mass. Telephone 177

Builders

32

BEVERLY CITY DIRECTORY, 1922

Telephone 132-9

OFFICE: 18 COLUMBUS AVENUE

FRANK W. HAMMOND

CONTRACTOR

and BUILDER

BEVERLY, MASS.



RESIDENCE OF EUGENE ONG, SWAMPSCOTT, MASS.

Estimates Cheerfully Given

For General Building, House and Land Drainage, Modern Road Construction, Sewerage Construction, Water Works, Bridges, Wells, Earth Works, Blasting and Grading, Stone Masonry, Concrete Construction, Landscape and Tennis Courts.

Your Patronage is Solicited

WILSON S. CANN

Carpenter, Contractor and Builder



ESTIMATES AND PLANS FURNISHED ON REQUEST

JOBGING ATTENDED TO PROMPTLY

Office and Residence - - 572 Cabot Street

Telephone 251-W

B. H. MOULTON

Carpenter, Contractor and
Builder



TELEPHONE CONNECTION

REAL ESTATE
Bought and Sold

Special Attention
Given to Jobbing

Estimates Furnished on
Application
and all Work Given
Personal Supervision

Residence and Shop

15 Cross St.

Builders

34

BEVERLY CITY DIRECTORY, 1922

H. A. DOANE & COMPANY CONTRACTORS and BUILDERS

Building, Altering, Jobbing, Etc. Estimates
Cheerfully Furnished on New Work. Cabi-
net and General Interior Finishing
Carefully Done.

MAIL ORDERS PROMPTLY ATTENDED TO

P. O. Box 195, Beverly Farms P. O. Box 6, Prides' Crossing
P. O. Box 13, Manchester

BEVERLY FARMS AND MANCHESTER

Shop and Office: 10 Common Lane, near Prides' P. O.
MILL, 94 CORNING ST. Telephone 130-W, Beverly Farms
Residence, 807 Hale St. Telephone 130-R

GEO. WEST LARCOM

Carpenter and Builder

TELEPHONE

Shop, 167-R Residence, 167-W

Special Attention Given to
JOBGING and REPAIRING

Shop, 14 Vine St. Beverly Farms, Mass.



Hardy & Day

E. FRED DAY

CARPENTERS and BUILDERS

Jobbing of all kinds promptly
attended to. Summer Residences
a Specialty

2-4 HIGH cor. Hale Street

Office Tel. 126-W

BEVERLY FARMS, MASS.

Res. 23 Vine St., Tel. 95-M

JAMES W. BRYNE

General Contractor

Roads, Bridges, Sewer Systems, Water-works

Blasting, Stone Masonry

Estimates Gladly Given

Satisfaction Guaranteed

Telephone Connection

5 Tremont Street

∴

Beverly, Mass.



Residence of H. P. McKeen, Jr., Wenham

J. F. Hurlburt

CONTRACTOR

Carpenter and Builder

Jobbing a Specialty

Estimates Cheerfully Fur-
nished on Request

Telephone 993-W

Office and Residence

20 Dane St. Beverly, Mass.

A. J. GADBOIS

GENERAL CONTRACTOR and BUILDER

All Work Properly Attended To

Concrete Work A Specialty

Estimates Furnished

85 ELLIOTT STREET

Telephone

WILLIAM GALLOUPE

Contractor, Carpenter
and Builder

244 Cabot Street

Beverly, Mass.

Residence, 5 Sargent Ave.

Telephone Connection

V. E. CLEVELAND CO.

CARPENTERS

Mill Work and Cabinet Work

TELEPHONE, BEVERLY 864

126 Park Street

Beverly, Mass.

JOHN W. CREDIFORD

CARPENTER AND BUILDER

Jobbing of all Kinds

Estimates Cheerfully Given

9½ Washington St.

Residence, r. 28 Pond Street

Telephone 1146-J

There is nothing that is confined within the limits of your town that has a name and location that cannot be found in your directory.

It is the contents of your community between the covers of a book.

Can you intelligently be without it?

Consult the contents page—it will surprise you.

CROWLEY & LUNT

JAMES L. GRADY

CONTRACTOR AND BUILDER

Estimates given and Contracts performed for Roads, Bridges, Sewers, Waterworks, Blasting, Stone Masonry, Landscape Work, Lawn Tennis Courts, Concrete and Granolithic Work. Sea Walls and Abutments.

Stone, Loam and Sand For Sale—Quarries at Montserrat
Steam Drill and Boilers for Hire

Office and Residence

18 Summer St., Tel. 393 BEVERLY, MASS.

Telephone 1428-M

CASIMERO GUARINO & SON

Contractors and Builders

Mason, Excavating and Drainage Work a Specialty
Estimates and Plans Furnished

5 MUNROE STREET

BEVERLY, - - MASS.

Benjamin A. Cook

Painting, Carpentering and Jobbing

Telephone 959-M

14 Franklin Place

Beverly, Mass.

JOSEPH FORTIN

MASON AND CONTRACTOR

Estimates furnished on Cement and Stucco Work, Brick Work, Plastering and General Mason Work

JOBGING A SPECIALTY

Telephone Connection

18 May Street

BEVERLY, MASS.

Builders - Bus Lines

38

BEVERLY CITY DIRECTORY, 1922

James J. Welch & Co. General Contractors

Estimates and Complete Contracts Made and Performed for Masonry, Road Building, Macadamizing, Concreting, Earthwork, Grading, Excavating, Steam Drill Work, Blasting, Cellar Work, Sewer Work and Land Drainage. Artificial Stone Construction. Granolithic Walks and Landscape Work, Etc.

**SAND, STONE AND LOAM FOR SALE
TEAMING**

No Job Too Large, None Too Small

Stone Work of All Descriptions

All Work Personally Attended to

House Lots For Sale

7A Wallis St., BEVERLY and 15 Front St., SALEM

Residence, 32 Washington Square, Salem

Stable, Thorndike St., Salem

QUARRIES AT BEVERLY

Telephone Connection

Res. 32 Railroad Ave., Tel. 1604-M

Office Tel. 1032-M

Hemeon Bros'. Bus Line

5 West Dane Street, Beverly

Beverly, Beverly Farms and Manchester

Daily Service All The Year Round



SUMMER SERVICE: Beginning May 25 these cars will be found at Beverly Centre from 6.45 a. m. until 11 p. m. making hourly trips. Returning hourly from Manchester. Running time, one half hour.

WINTER SERVICE: Beginning Sept. 27 making about 12 through trips daily and extra trips to Beverly Cove. Fare: to Beverly Cove .05; Thissell St. .10; Beverly Farms .15; Manchester .20;

P. C. HICKS

of Lynn

CATERER

We make a specialty of church
lodge and private parties.

Telephone 2552 Lynn

17 Market Square

Lynn

SALEM TEL. 901-M

BEVERLY RES. 1256-W



T. A. APPLETON

Civil Engineer and Surveyor

**SUPERINTENDENCE, SURVEYS
ESTIMATES DRAFTING**

OFFICES:

BEVERLY: 311 Essex St., Evenings, and by Appointment
SALEM; Room 13, Price Bldg., Town House Square
Plans and Records of the late Charles A. Putnam and
Guy W. Ricker on file

Miss Esther's

The Specialty Shop for Children
of Beverly and vicinity

281 Cabot Street

Telephone 1052-M

FASHION PARK CLOTHES

The Best Clothes For Any Man

PALMER

CLOTHING HOUSE

250 ESSEX STREET

SALEM, MASS.

Dan A. Donahue

Home of Hart, Schaffner & Marx

GOOD CLOTHES

Men's and Boys' Hats and Furnishings

218 Cabot Street

:-:

Beverly, Mass.

Don't let flowery words lead you in the wrong direction, sometimes the store that talks the least, acts the best.

"Silence is golden"—So is our service.

H. W. BILLINGS CO., Inc.

FIELD & KENNEDY

Good Clothes for Men and Boys

The House of
KUPPENHEIMER CLOTHES

Cabot Street

BEVERLY

Coal and Wood

Promptly and Properly Delivered
Satisfaction Guaranteed



GEO. W. PICKERING COAL CO.

OFFICES:

Tel. 922

268 Cabot St., Beverly

Tel. 863

124 Washington St., Salem

Coal

42

BEVERLY CITY DIRECTORY, 1922

John Girdler Co. Coal and Wood

WHARVES:

15 Cabot Street

78 Water Street

UPTOWN OFFICE

162 Cabot Street

- -

Beverly, Mass.

J. J. Harrigan, Inc.

COAL AND WOOD

Lime, Cement and Mason's Supplies

All Orders Receive Prompt Attention

Office: Pleasant, Corner Park Street

TELEPHONES 1 and 2

If one is busy call the other

THE HANDSOMEST STORE IN BEVERLY

BEVERLY ICE CREAM AND CANDY PARLORS

J. L. GEORGE, Proprietor

Manufacturers, Wholesalers, Retailers

Delicious Ice Cream



All our Confectionery is made on the premises and is absolutely pure and fresh.

We furnish Ice Cream, Sherbet and Frozen Pudding for Socials, Dances and Private Parties.

139 Cabot Street

Telephone 779-W

Beverly Paradise Store

296 Cabot Street

BEVERLY, - - - MASS.

Telephone 674-W

MICHAEL KARANDANIS. Propr.

We manufacture all our lines of choice Candies and we use nothing but the best Quality of Goods in all our makes. We can save you money and remember Quality is our motto.

All Fruits in their Season

Cigars and Tobacco, all the leading brands. Cigarettes, Etc. Visit our Soda Fountain and get the best glass of Soda served in this city. The choicest of Syrup used. Ice Cream by plate or measure.



Let us serve you

Contractors (Sand)

44

BEVERLY CITY DIRECTORY, 1922

E. F. AVERY

L. B. AVERY

AVERY BROS.

DEALERS IN

SAND AND GRAVEL

For Plastering, Concrete and
Granolithic Work



One of our teams at Sand Pits

If You Want the BEST QUALITY Obtainable,
We Should Be Pleased to Number
You Among Our Customers

**SPECIAL RATES GIVEN
FOR LARGE CONTRACTS**

Telephone 1223-W

14 Herrick Street

BEVERLY, MASS.

Contractors (Teaming)

ADVERTISEMENTS

45

Stephen A. D. Edwards

General Contractor

526 Essex Street

Mason Work, Excavating, Grading
and all work

DRAIN WORK

LABORERS FURNISHED

House and Cottage Lots for Sale

Come and inspect the House and Cottage Lots I an offering for sale at Hathaway's Park, Centerville. The land is dry and level, and the location is only fifteen minutes ride on the electric from the center of the city. Build in this section of the city and you will not make any mistake. Prices according to size of lot.

EASY TERMS IF DESIRED

Cider Mill

Contractors (Teaming)

46

BEVERLY CITY DIRECTORY, 1922

F. DRISCOLL

General Teaming and Contractor

381 Rantoul Street

Beverly, Mass.

In Business Twenty-three Years

TELEPHONE 734-9



Long and Short Distance Moving with experienced workmen. Expressing—Teaming of all kinds.

Mason Work

Cellar Rock, Sand, Loam and Gravel for sale. Good equipment and expert workmen. We will be pleased to give you an estimate.

Talk the matter over with us and thereby save money.

Residence, 36 Pope's Lane

Danvers, Mass.

TELEPHONE 289-R

The Ropes Drug Co.

of Beverly, Mass.

APOTHECARIES
TO THE PEOPLE

A Large and Well-Appointed
DRUG STORE
on Cabot Street

A Busy and Thoroughly
Systematized Shop

We Are Accurate Prescriptionists

ROPES DRUG CO.

Opposite City Hall

BEVERLY, . . . MASS.

DELANEY

Apothecary

TRUSSES and SUPPORTERS.

Corner Cabot and Abbott Street
BEVERLY, MASS.

We Keep Everything a Good Drug
Store Should Keep

Telephone

DELANEY & PERT

382 Cabot Street, City Square

P. O. Sub Station, No. 3

THE DRUG STORE
ON THE SQUARE

We are looking for business and aim
to please

PRESCRIPTIONS
called for and delivered free of charge

Telephones 592—8688

When in need of Drugs go to
Baker's Sanitary Drug Store

151 Cabot Street

Everything new

Prompt Service

Our Delicious Soda with choicest Syrups will please you

Confectionery, the leading kinds

Cigars, Tobacco and all Smokers' supplies

Stationery, Office Supplies, etc.

Souvenir Cards

Photographic Supplies

Developing and Printing

CHARLES A. BAKER

APOTHECARY

151 Cabot Street

Beverly

PERCIVAL STONE

Successor to Paul S. Eaton

Pure Drugs and Chemicals

Particular attention is paid to our Prescription Department

Every prescription double checked.

Registered Pharmacist always in attendance

Rantoul and Elliott Streets

Telephone 940

HENRY KELLEHER

REGISTERED PHARMACIST

Telephone 133-W

Rantoul, Cor. Pond St.

BEVERLY, MASS.

Agents for VINOL and REXALL Remedies	MOORE DRUG STORE Saves you from 25 to 33% on all Drug Store Goods <i>128 CABOT STREET</i> Two Telephones 203-M. Pay Station, 8654-W. If one is busy call the other. We are always at your service	National Cigar Stand Co. <hr/> Finest Line of Im- ported and Do- mestic CIGARS in the city
---	---	---

“THE SAFE DRUG STORE”

Registered Druggist always ready to attend
to your Drug or Prescription wants

Compare our Soda

Sargent's Drug Store

294 Cabot Street

∴

∴

Beverly

HENRY KELLEHER

REGISTERED PHARMACIST

100 Cabot Street, Beverly

Newell Knowlton, Registered Manager

An Up-to-date Down Town Store

AGENCIES

Nyal Remedies,
Apollo Candies

Sergeant's Dog Remedies
White & Wychoff's Social Stationery

F. W. VARNEY

Apothecary

Telephone orders promptly delivered

Daily and Sunday Papers, Stationery, Confectionery, etc.

1 WEST STREET, BEVERLY FARMS, MASS.

Telephones 77 and 8202

If one is busy, call the other

Dye House - Electricians

ADVERTISEMENTS

51

Beverly Dyers and Cleaners

390 Cabot Street, Gloucester Crossing

Telephone Beverly 1623-W

No Charge Made for Minor Repairs

Our Trucks Call For and deliver Free of Charge

High Grade

Cleaners, Dyers and Tailors

SAVE FIFTY CENTS ON THE DOLLAR

Individual System in Dyeing and Pressing Dry Pressing by hand All kinds of Remodeling

S. JAHNER, General Manager

The Old Way

Clothes out to dry
at noon



The New Way

Clothes ready to iron
at 10 a. m.

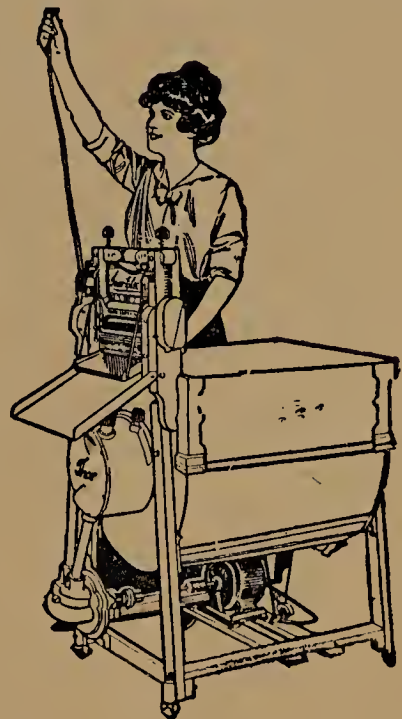

Use modern
electrical household
appliances and
avoid two-thirds of
the drudgery of
housework.

Greenlaw Electric Company

7½ and 9 Wallis Street,

BEVERLY, MASS.

Telephone Beverly 704-R

CHARLES RIER

Electrician

Electric Wiring, Fixtures, Supplies

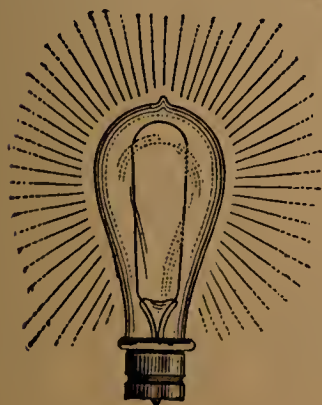

4½ Essex Street,

Beverly, Mass.

Embroidery-Express

52

BEVERLY CITY DIRECTORY, 1922

LINENS



YARNS

The Needlework Shop

MILDRED A. NILES, 1 Hale Street Tel. 298-W

PRESTON'S RELIABLE EXPRESS

Preston's Parcel Delivery

Makes One Trip Daily Between Salem, Beverly, Wenham
South Hamilton and Asbury Grove

Preston's Parcel Delivery will make deliveries around Beverly daily. All goods
will be Carefully Handled and Promptly Delivered

ORDER SLATES: Salem, at B. F. Hill's, Washington St., Daland's Hardware
Store, Ketchum's, Winer's, Front St.: Beverly, at Whitcomb-Carter Co.'s:
North Beverly, 10 Enon St.: South Hamilton, at Pendexter's News Store
TELEPHONE CONNECTION

Trowt's Express

92 Cabot Street

Harry E. Trowt, Proprietor



Local and Long Distance Work

Furniture and Piano Moving

Expressing and Jobbing

In fact we do anything in our line

EXPERT WORKMEN

George A. Smith

PIANO AND . . . FURNITURE MOVER

76 ESSEX STREET

BEVERLY, MASS.

Garage and Storage, 38 Bisson Street

TELEPHONE 243-W



We are prepared to do your work at short notice,
with our large Auto Trucks.

Boston and North Shore Work a specialty. Packing,
Shipping and Storage.

Local and Long Distance Work
Estimates Given When Required

PROMPT SERVICE

RIGHT CHARGES

Expressing and Trucking

54

BEVERLY CITY DIRECTORY, 1922

J. L. HINCKLEY

BEVERLY AND BOSTON TRANSPORTATION

Order Box at

Whitcomb-Carter Co.'s, Beverly

Telephone 1696-M



BOSTON OFFICES:

21 Columbia Street . Telephone Beach 363

21 India Street . . Telephone Main 3560

151 Kingston Street . Telephone Beach 821

Expressing and Trucking

ADVERTISEMENTS

55

Marshall, Moulton & Smith Express Company Freight and Express

FORWARDERS

From Beverly
North Beverly
Beverly Farms
Pride's
Manchester
Magnolia and
West Manchester

Piano and Furniture Moving a Specialty
BOSTON OFFICE, 15 DEVONSHIRE ST.

Telephone Main 481

Beverly Office, 53 Broadway

Telephone 877

Freight Dept. Tel. 99

Durling Brothers Furniture and Piano Moving

EXPRESSING AND JOBBING



Freight Transferred Promptly

Office and Residence

4 Lovett Street

Beverly, Mass.

Telephone 1742-W

Expressing and Trucking

56

BEVERLY CITY DIRECTORY, 1922

C. H. ALLEN,
Marblehead Tel. 261-R

G. F. CHURCHYARD
Beverly Tel. 1396-M

ALLEN & CHURCHYARD

Local and Long Distance Moving

Furniture Carefully Handled

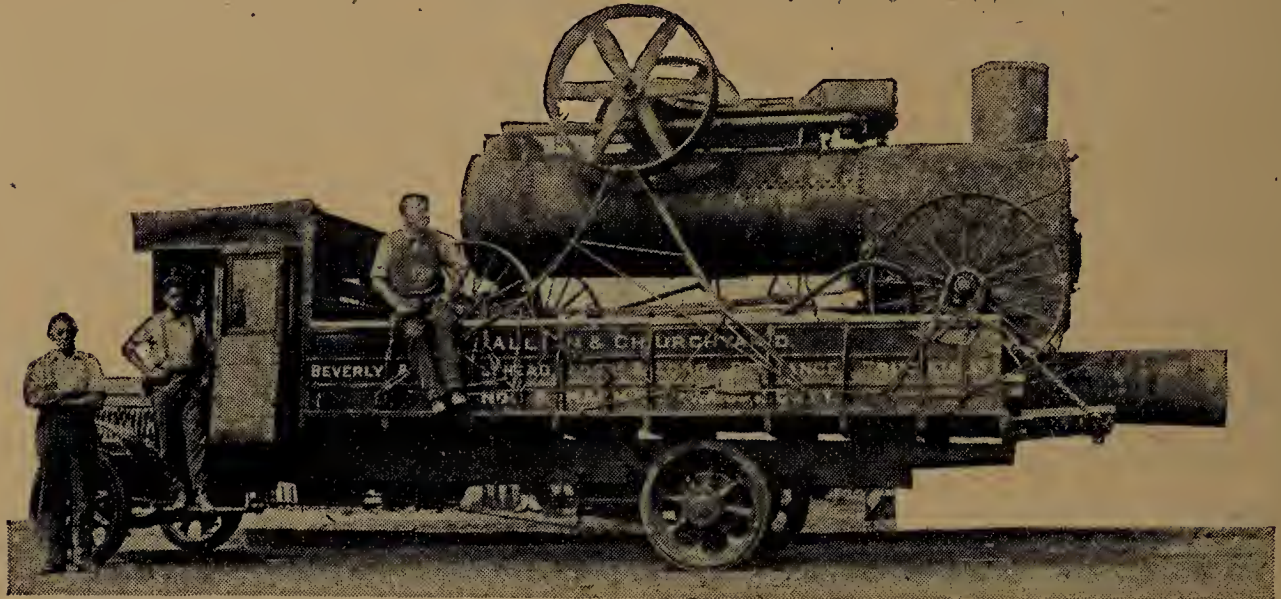

Office, 6 Chapman Place, Beverly, Mass.

HOOGERZEIL'S EXPRESS

JOHN E. HEALEY, Proprietor

City Express and Jobbing of All Kinds

FURNITURE AND PIANO MOVING

All Orders Given Our Prompt Attention

Order Box at Whitcomb, Carter Co., 186 Cabot Street

Stable, 7 BACK STREET

Telephone, 75-W

Residence, 45 Bartlett Street

BOSTON OFFICES:

15 Merchants Row, Tel. Fort Hill 3427

77 Kingston St., Tel. Beach 3453

284 Franklin St., Tel. Main 1648

BEVERLY:

Residence and Garage

17 Columbus Ave., Tel. 737-M

MOORE'S MOTOR SERVICE TRANSPORTATION

BEVERLY

BOSTON

Express Service

Freight Service

Twice a day

Daily

Leaves Boston 1 and 3 p. m.

Leaves Boston 3 p. m.

Trucks leave Beverly 7 a. m. daily

THE FISH MARKET IS THE PLACE TO BUY
FISH

VARIETY, QUALITY, PROMPT SERVICE



GET IN THE CIRCLE

of patrons who have the finest fish that the sea gives forth. We maintain a standard unsurpassed when it comes to fish of freshness. We guarantee you every protection and consideration.

We have been supplying the people of the town and city for fifty years, and do not have to furnish any references

Telephones 872 and 873

CENTRAL FISH MARKET

254 CABOT STREET

The William Stopford Co., Inc.

"Cash and Carry"

"Down at the Bridge where the boats come in"

Lobsters alive and boiled
Fresh picked Crab Meat
and Essex Clams fresh
every morning

Fresh Fish of all kinds
at retail

William Stopford Co., Inc.

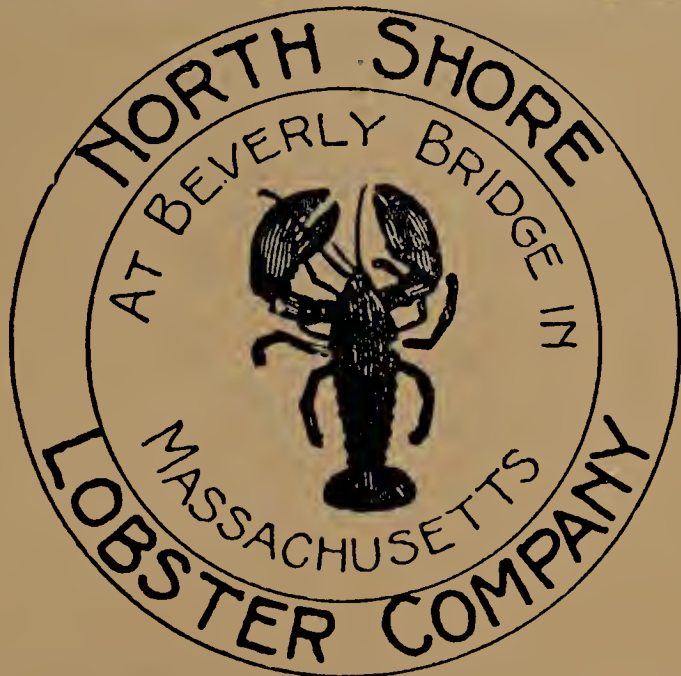

Every Business Man

should know what is in this book, as it is a most valuable asset in business

Absorb the Contents Page

THE FLOWER SHOP

6 Wallis Street

Beverly, Mass.

ARTHUR K. CHOATE

Florist



CHOICE ROSES

CARNATIONS and VIOLETS

Cut Flowers, Decorative
and Flowering Plants

FUNERAL WORK A SPECIALTY
BEDDING PLANTS IN SEASON

All Orders Receive Our Prompt and Careful Attention

Telephone 718

R. E. HENDERSON FORESTRY

Tree Pruning, Spraying and
Insect Work

70 COLON ST. BEVERLY, MASS.

OFFICE: 9 STORY AVE.

Telephone 957



Andrew Carbone

Dealer in

Fine Foreign and Domestic Fruit
GROCERIES

A full line of Pipes, Cigars and Tobacco
Pure Olive Oil, Cool Drinks, Candy & Nuts

We always try to please our Customers

214 Rantoul Street, Beverly

Telephone 1626-W

CABOT FRUIT STORE



317 Cabot Street

A. GOVONI

Telephone 179-M

We supply you with Quality Fruit when you trade here. Daily, in season, Fruit, Berries, Etc. from the Boston markets. Canned Goods, Groceries and Vegetables, Cigars and Tobacco, Cigarettes and Smokers' Supplies. Olive Oil direct from Italy. Daily Papers.

A Customer Calls You Up

gives name, street and number. The name is very indistinct; you want to find it. Turn to the Street Section of this Book, find Street and number and you have the correct name of the customer.

Fruit-Furniture-Gardener

60

BEVERLY CITY DIRECTORY, 1922

Beverly's Leading and Oldest Fruit Store

265 Cabot Street

John B. Cosio



Where the particular people get the best of
Fruit, Berries, Confectionery, Cigars, Tobacco
Etc. Smokers' Supplies

Remember when you trade here you get
the best always

Quality is our aim always

Goldthwait Furniture Company

Furniture and Carpets

317 Rantoul St.,

Beverly, Mass.

—Boston Office—

2058-2062 Washington Street

Established 1885

William Leavens & Co., Inc.

Furniture Manufacturers

32 Canal Street, Near Haymarket Square
BOSTON, MASS.

Upon Receipt of Postal a Package containing over 200 distinctive pieces
will be MAILED FREE

Telephone 154 Haymarket

LAWRENCE PULISTON

Practical and Landscape Gardener

Expert Hedge and Shrubbery Trimmer

35 Years a Gardener in England and the United States

Thoroughly understands all kinds of plants

Annuals, Perennials and Shrubs

9 Phillips Ct. Beverly, Mass.

Agent Perry's Nursery, Rochester, N. Y.

Work Promptly Attended to

Just drop a Postal and I will call

Edward W. Rogers Complete House Furnisher

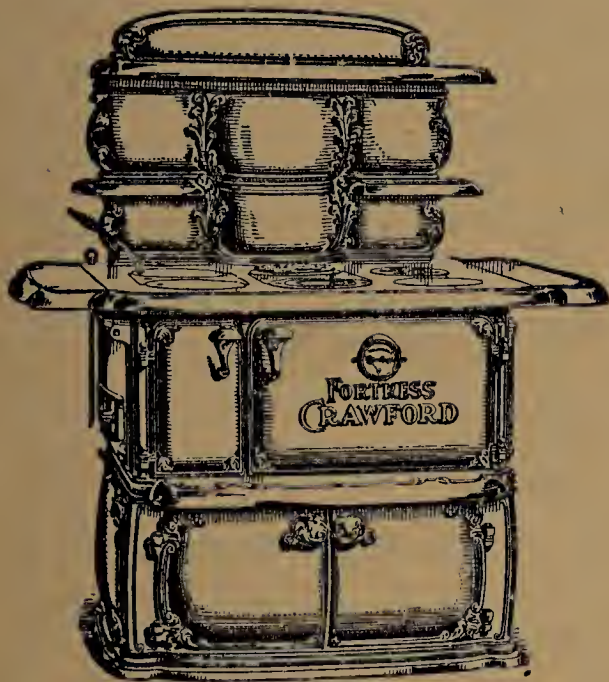

FURNITURE

Carpets, Rugs

FURNACES

Ranges, Tin Work

Upholstering

Shade Work, Awnings

132 Cabot Street, . . . Beverly, Mass.

Why Look Further?

When You Can Find The
Goods and Prices
Right Here in Beverly

New, Fresh Goods
Stock Right Up-to-Date
Visit Our Store and be Convinced

C. F. TOMPKINS CO.

COMPLETE HOUSE FURNISHERS

248 CABOT STREET, BEVERLY

FRED G. ALLEN, Mngr.
Res. 69 Dodge St., Tel. 265-M

87 Washington St.
Salem

112 Main St.
Gloucester

Gas and Electricity

62

BEVERLY CITY DIRECTORY, 1922

Beverly Gas and Electric Co.

223 Cabot Street, Beverly, Mass.

A. W. ROGERS, Pres.

C. B. HODGSON, Treas.



A complete line of gas and electric appliances, covering your every need, is carried in our salesrooms. A demonstration is yours for the asking

GAS

For Cooking, Heating and Lighting

ELECTRICITY

For Light and Power

FORRANT'S MARKET

S. D. FORRANT, Prop.

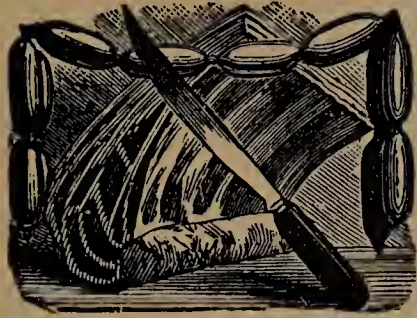

Wholesale and Retail

Meats and Groceries

Family, Hotel and Restaurant Supplies

Telephone 1700

118 Cabot Street

F. E. BELL, President

GEO. H. CLAYTON, Treas.

Clayton-Bell Co.

Dealers in

MEATS and GROCERIES

OF QUALITY

All Kinds of

Fruits and Vegetables

In Season

228 CABOT STREET

∴

BEVERLY

Groceries and Provisions

64

BEVERLY CITY DIRECTORY, 1922

Marston-Sturtevant Co.

Grocers, Bakers, Provision and
Fish Dealers

Teams cover all parts of the city

Orders taken by telephone

WE SUPPLY ALL YOUR WANTS

CORNER CABOT AND POND STREETS

FOSSA, DRAGO CO.

Dealers in

Groceries, Meats and Provisions

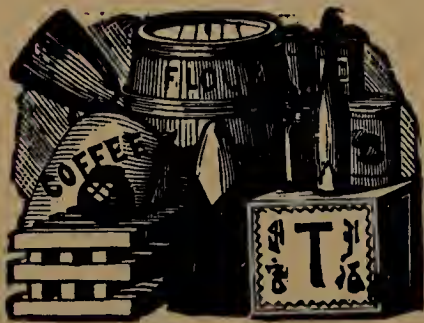

Olive Oil, Foreign and

Domestic Fruits

Cigars and Tobacco

Brunswick Brand Canned Goods

Telephone 1510

81 Cabot Street

Beverly, Mass.

Groceries and Provisions

ADVERTISEMENTS

65

RANTOUL CASH MARKET

Terzakis Brothers, Proprs.

Groceries and Provisions



Meats and Canned Goods

Large Stock of Fruits of All

Kinds in Season

Cigars, Tobacco, Olive Oil, Nuts and Confectionery

Newspapers, Goods Delivered

Telephone 1372-M

296-298 Rantoul Street, - - Beverly, Mass.

North Beverly Market

R. W. OSBORNE & CO.

Fancy Groceries Meats

Fruits and Vegetables

Free Deliveries to all Parts of the City

TELEPHONE 264-W

137 Dodge St.,

BEVERLY

DIRECTORY

ADVERTISING IS GOOD ADVERTISING

Crowley & Lunt

Directory
Publishers

Beverly

Portland

It keeps your name and business before all the people all the time. A City Directory is on the job 24 hours a day, 365 days a year. It gives you persistent, consistent publicity at a very low cost. Advertising rates upon request.

Groceries & Provisions

66

BEVERLY CITY DIRECTORY, 1922

W. H. BUCKLE

Groceries & Provisions

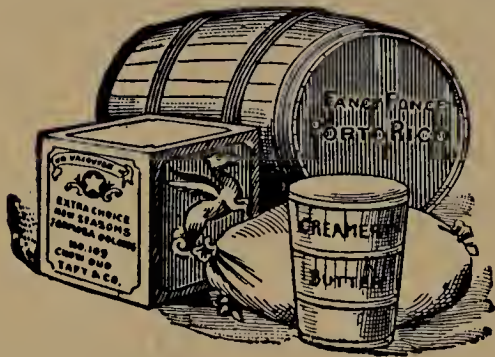

Cigars, Confectionery
and Tobacco

Bag Coal and Wood
Bread, Cake and Pastry

63 Front Street

Tel. 8667-W

Beverly, Mass.

PERRY'S MARKET

LAURENCE A. PERRY, Propr.

302 Cabot Street, Beverly, Mass.

We sell Quality Goods only, the kind particular
people buy.

Our Meat Department offers you the best from New York
and Boston markets. Let us serve you daily.

We deliver in all parts of the City.

Tel. 220-221

Johnson's Tea & Coffee Store

SPECIALIZING ALSO IN

Butter, Eggs and Fancy Groceries

SWEDISH HEALTH BREAD

274 CABOT STREET

BEVERLY, MASS.

GEORGE H. TUCKER

When you trade with us you
are getting the highest qual-
ity of Meats. The best always
is our motto. Let us save you
money.

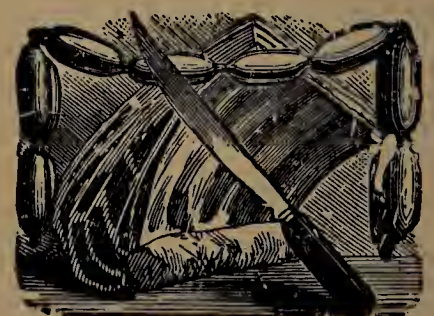

97 Elliott Street,

Beverly, Mass.

Groceries & Provisions

ADVERTISEMENTS

67



PIERCE & DODGE

Dealers in

Choice Groceries, Meats and Provisions

PROMPT DELIVERY OF ORDERS

Telephone Orders Given Careful Attention

593 Cabot St. Tel. Pay Sta., 8656-M Beverly, Mass.

A. J. BRADSTREET

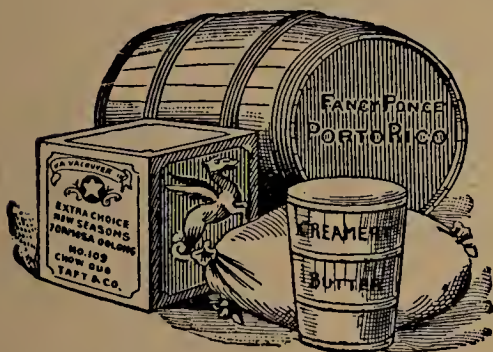

Groceries, Meats and Provisions

We have everything to supply the wants
of the table. Quality the best. Right
Prices. We call for and deliver orders.

9 BRIDGE STREET, DANVERS, MASS.

REAL ESTATE

House, Cottage and Shore Lots for Sale. Would be pleased to talk
with any interested. Notary Public. RES. 10 BRIDGE ST., DANVERS, MASS.

C. C. Trefry

4 Lyman Street

Tel. 443-R

CASH GROCERY STORE

We have a select line of Goods
and we save you on every pur-
chase. We deliver to all parts
of the city.

Telephone us and we will call

C. C. Trefry

PAINTING AND
PAPERING

Let me give you an estimate

Satisfaction Guaranteed

TEL. CON.

D. W. Hardy & Son

Groceries, Meats and Provisions

A Complete Stock of Staple and Fancy Groceries

Kitchen Furnishing Goods Orders called for and Delivered

778 HALE ST., BEVERLY FARMS, MASS.

TELEPHONE

Groceries and Provisions

68

BEVERLY CITY DIRECTORY, 1922

Beckford St. Market

A. FUGERE, Propr.

Groceries, Provisions, Meats and Fish, Poultry and Game

Cigars, Tobacco, Fruit, Confectionery, Etc.

BREAD, CAKE AND PASTRY. FINEST QUALITY OF CANNED GOODS

44 Beckford Street - - Beverly, Mass.

Telephone 1255-W

Manuel Santospirito

374-378 Rantoul Street

Finest Brands of Groceries, Provisions, Fruit, Etc.

Foreign Money and Bonds of all Kinds Bought
and Sold

STEAMSHIP AGENCY P. O. SUB STATION

IMPORTED OLIVE OIL AND GROCERIES

The Sign Over Your Door

Is a good thing, isn't it? You would not think
of doing business without it.

But it is only seen by those who pass your way.

If you could put a sign where everyone could
see it, it would interest you, would it not?

THE CITY DIRECTORY

is where people look for you when they want to
do business. You should make it easy for them
to find you by putting such information as the
buyer wants in the Directory, properly indexed
under all the headings where he might look for
you.

To be properly registered costs less than to be left out.

CROWLEY & LUNT

BENJAMIN WINER

JACOB WINER

WINER BROTHERS

190-198 Rantoul Street

**HARDWARE, PAINTS
VARNISHES AND OILS**

We also carry Kitchen and Tin Ware

Wall Papers

Automobile Accessories

Plumbing Supplies

Farm and Garden Tools—Screening and Roofing

**Our Qualities of goods are the best the market offers
and our prices will please you.**

“Every Customer a Satisfied One”

Telephone Connection

Rubin Samson

Simon Samson

Samson's Hardware Co.

278 Rantoul Street

Hardware, Paints, Oils & Varnishes

Plumbing Supplies

Screening and Roofing Materials

Farm and Garden Tools, Seeds, etc.

Tin and Kitchen Ware

WE GIVE GUARANTEED QUALITY AT LOWEST PRICES

Telephone 1186-M

OPEN EVENINGS

FREE DELIVERY

Hardware - Harness

70

BEVERLY CITY DIRECTORY, 1922

J. Rubinstein



Dealer in
Hardware of All Kinds, Paints and
Oils, Bicycles and Supplies
General Repairing of all Kinds
Auto Tires and Accessories

We also do
Stove and Furnace
Repairing
and
Sheet Metal Work

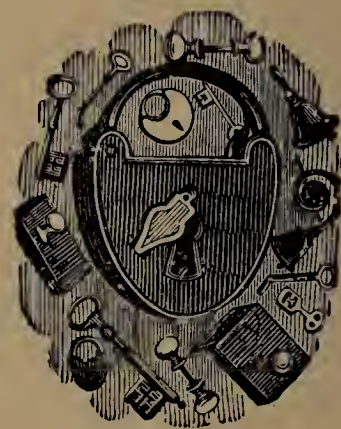

TELEPHONE 581-R

265 Rantoul St., BEVERLY, MASS.

Locksmith Work

William H. Campbell

9 Abbott Street

Harness, Stable and Automobile Supplies

LEATHER GOODS OF ALL KINDS

We have just what you desire in every department

TRUNKS, BAGS, ETC.

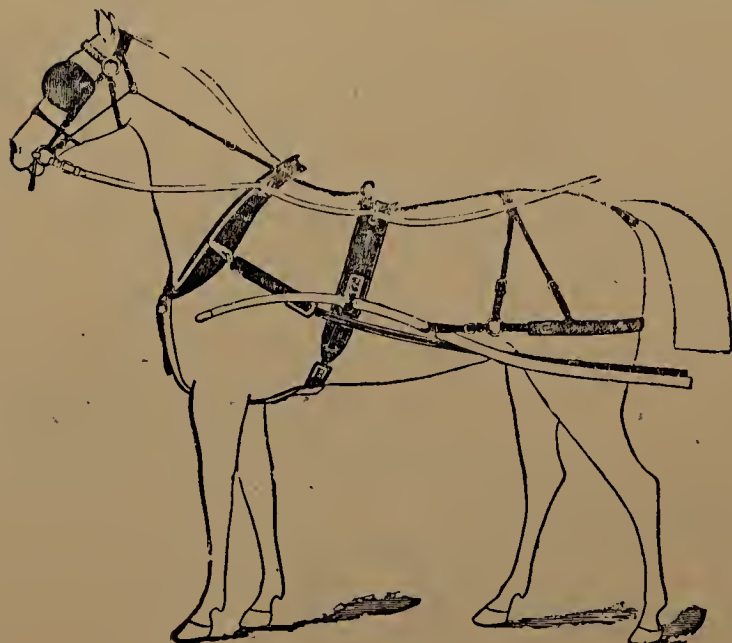

Repairing a Specialty
and satisfaction guar-
anteed. All work
promptly done.

*Fisk and Swinchart
Tires and Tubes.*

Agricultural Tools

Tel. Beverly 126

HOTEL ROBERTS

FRED R. PYE, Prop.
76-80 Railroad Avenue and 9 Park Street
BEVERLY, MASS.

Reasonable Terms

Transients Accommodated



Modern and Up-to-date Hotel. Rooms en Suite with Bath. Running Hot and Cold Water, Steam and Electric Lights in Every Room.

Opposite to the Depot and Electric Cars. No charge for baggage taken from depot.

Everything New and Clean

Hotel Remodeled in Every Particular

Newly Furnished Rooms
by the Day or Week

Special Rates for
Transients

The Boylston Hotel

Under Management of Wm. Smith

41 Elliott Street, Tel. 516-M Beverly, Mass.

SPECIAL DINNERS, 11.30 A. M. TO 1.30 P. M.
Family Style

E. D. COLE

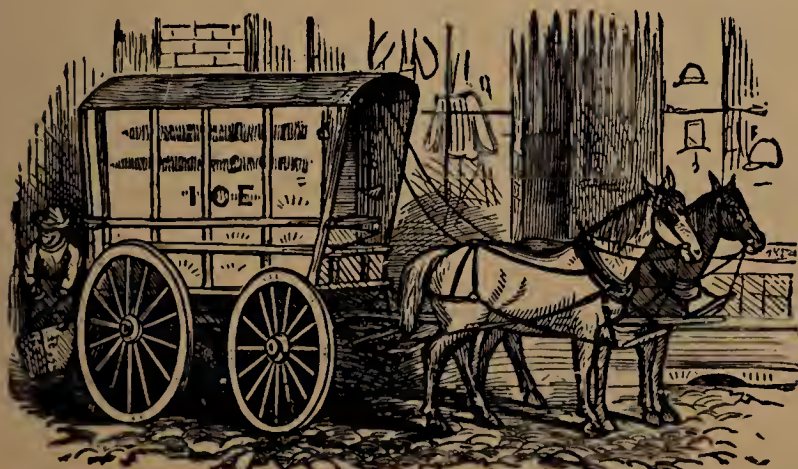

Chebacco Lake
Ice

Prompt Service Daily
in the City of Beverly

Tel. 907-W

4 Odell Ave., BEVERLY

S. M. HILL & CO.

WENHAM LAKE ICE



ONE OF OUR ICE DELIVERY TRUCKS

THE ICE OF QUALITY

SPECIAL RATES FOR LARGE QUANTITIES

We deliver in All Parts of BEVERLY PROPER

3 Riverside Street, - - - Beverly, Mass.

Ice-Houses at Wenham Lake

TELEPHONE 204-W

Ernest V. Ranier

Manufacturer of and
Wholesale and Retail Dealer in

ICE CREAM OF QUALITY

DOUGHNUTS with a REPUTATION

CATERING

17 Bow Street, Beverly, Mass.

Residence, 177 Bridge St., Telephone 1381-W

Established 1852

I. LEFAVOUR & SON INSURANCE

Agents for Reliable & Prompt-Paying Stock & Mutual Cos.

REAL ESTATE

Mortgages and Care of Estates

173 Cabot Street Room 15 Tel. 908-M

Residence, 16 Washington St. Tel. 278-X

BEVERLY, - MASS.

Leslie Morgan

Insurance and Real Estate

244 Cabot St., Beverly, Mass.

Insurance of all kinds

We specialize in Life, Accident and Health

Insurance and Real Estate

74

BEVERLY CITY DIRECTORY, 1922

Insurance ==== and ==== Real Estate

Samuel H. Stone Co., Inc.

164 Cabot St. Tel. 14-W

Samuel H. Stone, Pres.

Roy K. Patch, Treas.

George W. Barron, Sec.

Fire, Life, Automobile and General Liability Insurance

Notary Public

Justice of the Peace

MARK A. KEARNS

Real Estate and Insurance

Room 14, Rogers Building

222 Cabot Street

- Beverly, Mass.

Residence, 4 Ashland Street

TELEPHONE 962-M

Insurance and Real Estate

ADVERTISEMENTS

75

CHARLES F. LEE & CO. Real Estate For Sale

We specialize in the care and custody of Estates

INSURANCE

We represent many of the largest and strongest companies writing Fire, Burglary, Automobile (including fire, theft, liability and collision)

Plate Glass, Boiler insurance, etc.

BONDS

Contract, Fidelity and all other forms of bonds furnished at short notice

Mortgages Negotiated.

Justices of the Peace; Notaries Public; Auctioneers
155 CABOT STREET Tel. Con. BEVERLY, MASS.

NOTARY PUBLIC

JUSTICE OF THE PEACE

Telephone Connection

Edward Thompson

LICENSED BROKER

Real Estate and Insurance

Fire, Life, Burglary, Accident, Automobile,
Marine and Plate Glass Insurance

Ware Building, Room 6
286A Cabot Street

Residence
238 Essex Street

Telephone

Insurance and Real Estate

76

BEVERLY CITY DIRECTORY, 1922

Herbert L. Vose

INSURANCE & REAL ESTATE SERVICE

AUTOMOBILE INSURANCE A SPECIALTY

Life	Fire	Burglar
Employers' Liability	Automobile	Residence
Accident & Health	Plate Glass	Bonds

Residence 16 Harrison Ave. Tel. 850

Thomas F. Splaine

Insurance

Notary Public

Office, 197 Cabot Street

BEVERLY, - MASS.

Next to City Hall

Tel. 1612-M

Res. Tel. 82-W

Insurance and Real Estate

ADVERTISEMENTS

77

Charles W. Trask

Successor to Galloupe & Trask

244 CABOT STREET, ROOM 9

Real Estate and Insurance

Insurance in the Strongest Companies

Estates Cared for

Collection of Rents

JUSTICE OF THE PEACE

Before purchasing property, let me show you
the many properties I have listed

244 Cabot St., Room 9
Telephone

Residence, 23 Wallis Street
Telephone

Arthur A. Forness

INSURANCE and REAL ESTATE

AUCT. ONEER

Notary Public

Justice of the Peace

Savings Bank Building,

BEVERLY, MASS.

Office Phone
245

Residence Phone
1110

James McPherson

Real Estate and Insurance

173 Cabot Street

Bank Building

- - -

Beverly, Mass.

Insurance - Jewelers

78

BEVERLY CITY DIRECTORY, 1922

JOHN E. HAYES REAL ESTATE

Automobile and Fire Insurance a Specialty

150 Bridge Street, Beverly, Mass.

Notary Public

Telephone 1610

Eyes Examined

Day or Evening

Louis S. Smith
258 CABOT ST.
OPTICIAN AND JEWELER

BEVERLY, MASS.

The Cut Glass Shop

Greeting Cards for all Occasions

Get a copy of the Latest
BEVERLY MAP

complete in every detail, only 35 Cents

Crowley & Lunt

244 Cabot Street

Telephone 123-W

Jewelers-Laundry

ADVERTISEMENTS

79



RETAIL STORE OF

DANIEL LOW & CO.

“The Most Interesting Store On The North Shore”

Gold and Silver Jewelry

Diamonds

Watches and Clocks

Sterling Table Silver

Sheffield Plate

Toilet Silver

Stationery

China and Cut Glass

Optical Goods

Salem Souvenirs

Unique Novelties

Travelers' Conveniences

TOWN HOUSE SQUARE,

SALEM, MASS.

AN EFFICIENT LAUNDRY

Salem Laundry Company

51 Lafayette St. -- Phone 1340 -- Salem

Everything Washable — Finished, Semi-finished, or Wet Wash

Laundry Work collected and delivered in
Salem, Danvers, Peabody, Beverly
and adjacent North Shore

RUG CLEANING — Separate department (Phone 370)

For cleaning all types and sizes of Oriental and Domestic Rugs

Fluid or Dry Process—All rugs insured while in our possession

Lawyers

80

BEVERLY CITY DIRECTORY, 1922

JOHN C. BIRMINGHAM

ATTORNEY AT-LAW

244 Cabot Street
BEVERLY
Tel. 1015

Res. 20 Cliff St.
BEVERLY
Tel. 1467-Y

53 State Street
BOSTON, MASS.
Tel. Main 8497

Telephone

ALBERT BOYDEN

ATTORNEY-AT-LAW

6 Washington Street,
BEVERLY

60 State Street,
BOSTON

HOLLIS L. CAMERON

ATTORNEY and COUNSELLOR-AT-LAW

Savings Bank Bldg., Rm. 16, Beverly

Residence, 41 Lovett Street

Thursday and Saturday Evenings

THOMAS J. CASEY

ATTORNEY-AT-LAW

244 Cabot St., Rooms 23-24 Thursday and Saturday Evenings from 7.30 to 8.30 P. M.

Boston Office, 84 State Street - Tel. Congress 2048

Residence, 8 Magnolia St., - Tel. 615-W

HAROLD C. CHILDS

ATTORNEY-AT-LAW

81 Washington Street
SALEM, Room 8
Tel. 1148

25 Odell Avenue
BEVERLY
Tel. 1767-W

ABRAHAM GLOVSKY

ATTORNEY-AT-LAW

236A Cabot Street, Room 6 [Evenings]
Telephone 50

Salem Office, 247 Essex Street,
Telephone 742

Residence, 20 Chestnut St., Tel. 1622-W

ALFRED E. LUNT

ATTORNEY-AT-LAW

207 Dodge Street, BEVERLY
Telephone 19

89 State Street, BOSTON
Telephone, Main 2541

WILLIAM MARSHALL, JR.

ATTORNEY-AT-LAW

286A Cabot Street, Room 6
Beverly, Mass. Tel. 50
Evenings, 7 to 9 P. M.

Residence, 2 Chapman Terrace
Telephone 1170

PERCY E. SEAVER

ATTORNEY-AT-LAW

244 Cabot Street, Room 1
Tues., Thurs. and Sat. Evenings 6.30 to 8.30
Phone 123-M

Residence, 25 Chapman St.
Phone 82-M

NOTARY PUBLIC Com. Expires Nov. 9, 1923

THOMAS. S. SULLIVAN

ATTORNEY-AT-LAW

173 Cabot Street, Rooms 11-12
BEVERLY
Tel. 245

81 Washington Street
SALEM
Tel. 2596

G. HAROLD WHITEMORE

ATTORNEY AND COUNSELLOR-AT-LAW

244 Cabot St., Room 12
Tel. 1015

Residence, 5 Cogswell Avenue
Telephone 798-W

JUSTICE OF THE PEACE - NOTARY PUBLIC

J. F. Pope & Son



LUMBER OF ALL KINDS

Kiln Drying and Mill Work

TELEPHONE 32 and 33

82 River Street

Beverly, Mass.

THE GOVE LUMBER CO.

DEALERS IN

Lumber and Building Materials

Lime, Cement, Drain Pipe and
Flue Lining

Builders' Hardware, Doors,
Sashes and Blinds

TELEPHONE

80 COLON STREET : BEVERLY, MASS.

Tel. Conn.

All work given personal Attention

E. A. THOMPSON

202 Rantoul Street

Millwright and Machinist

Parts for Automobiles made and repaired. Marine and stationary engine work. Hangers, pulleys, belts and shafting furnished. A full line of cap screws, bolts, etc. in stock. ∴ ∴ ∴ ∴

REPAIR WORK IN ALL BRANCHES

We make a specialty of grinding lawn mowers

Estimates furnished on request

Formerly with Ira A. Smith

BEVERLY SAFETY RAZOR BLADE SERVICE

O. A. DUQUETTE, Propr.

Razors, Scissors, Clippers, Knives, Grinders and Tools
of all Kinds Sharpened and Repaired.

Lawn Mowers Ground Accurately by Machinery
Skates Sharpened. Saws Filed.

197 Cabot Street Beverly, Mass.

ESSEX COUNTY CO-OPERATIVE DAIRY ASSOCIATION

Essex County Milk for
Essex County People

R U USING IT

Whole Milk or Pasteurized Cream

88 Margin Street, Salem
Telephone Connection

H. E. WOOD

GREYBERT FARM DAIRY

Milk and Cream

29 Enon Street, Tel. 138-Y Beverly, Mass.

For entire satisfaction trade with

Walnut Ridge Dairy

CUTLER BROTHERS, Proprietors

Wholesale and Retail Dealers in

Milk, Cream, Butter and Eggs

Dairy, 74 Conant Street, Beverly, Mass.

Telephone 618-R

Come and Inspect our Dairy

CARL W. PERKINS

Milk and Cream

Telephone 71-J
13 Swan Street
BEVERLY, - MASS.

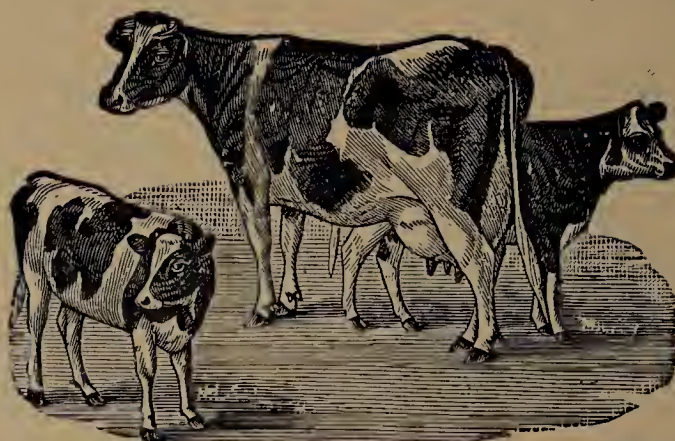

Gurnard Mnfg. Co.
TOOL AND GAUGE MAKERS

Thumlock Pneumatic
Coupling

For Hand and Power Tire Pumps
97 RANTOUL ST., BEVERLY, MASS.

North Shore Ferneries Co.

Beverly, Massachusetts

Manufacturers and Dealers in
GARDEN FURNITURE

Old English Garden Seats,
Garden Houses, Rose Arbors,
Rustic Furniture



**Garden Making and
Landscape Gardening**

BEVERLY
188 Hale Street

Telephone 172-W

BEVERLY MATTRESS CO.

**Manufacturers of All Kinds of
Mattresses, Bed Springs and Couches**

Hair, Cotton and Fibre Mattresses Made Over
Also Bed Springs of All Kinds. Couches, Pillows, Etc.

**365 RANTOUL STREET, BEVERLY, MASS.
TELEPHONE**

Thos. H. Lawrence

Manufacturer of
Cut Top Lifts

Counters, Taps, Infants' Soles, Etc.

97 Rantoul Street - - Beverly, Mass.
Telephone Connection

GORDON A. JOSLIN

Violinist = Teacher

9 Edwards Street Beverly, Mass.

Telephone 1664-W

Gertrude Walker-Crowley

Soprano Soloist and Vocal Teacher

Residence Studio

18 MT. VERNON ST., SALEM

TELEPHONE

Cagan's Music Store

Pianos, Player
Pianos

Player Rolls

Sheet Music

VOCALION
Phonographs
and Records

"Everything Musical"

Expert Repairing
of all Musical
Instruments

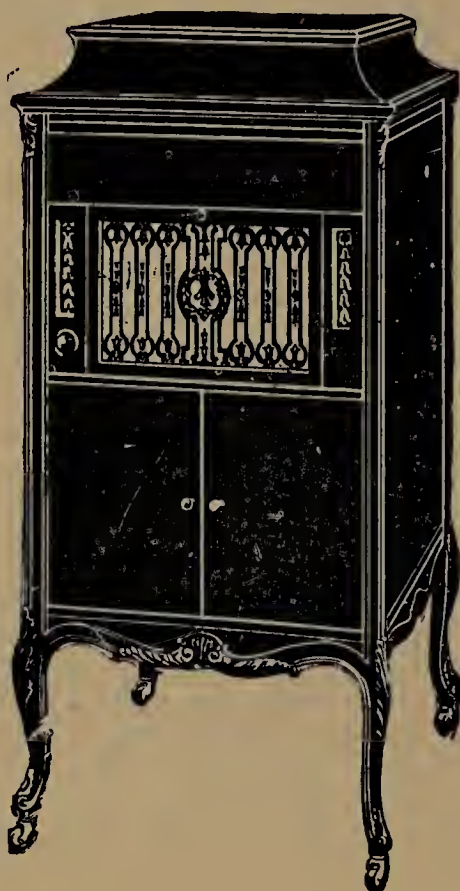

All
Stringed
Instruments

Band
Instruments

Musical
Accessories
of all kinds

291 Cabot St., Opp. Ware Theatre Beverly, Mass.

Essex County's Leading Music Store

HIGH GRADE PIANOS



In Uprights, Grands
and Player Pianos

ROLFE'S MUSIC STORE

Columbia Grafonolas
and Records

Sheet Music and
Musical Merchandise

263A Essex St.

Tels. 326-327

Salem, Mass.

Victrolas - Victor Records

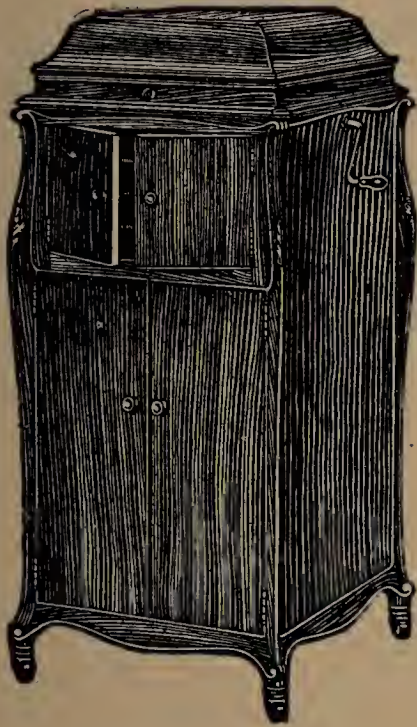

Victor Records are a part of
Victrola Instruments

No other combination accomplishes the same result

Every home should have a
VICTROLA

our easy payment plan allows even the most modest
income to purchase a Victrola by our con-
venient weekly payment

Come in and let us demonstrate them to you

VICTROLAS \$25.00 to \$350.00

Newell's Victrola Parlor

220-224 Cabot Street

Beverly, Mass.

P. Gordon Green, Mrs. Alice E. Green

VIOLINISTS

Studio, 205 Cabot Street, Beverly, Mass.

Residence, 3 1/2 Summer Street, Tel. 1163-W

ERNEST PRESTON

TEACHER OF

PIANO, ORGAN AND VIOLIN

Lessons Given at Pupils' Residence If Desired

Residence and Studio, 307 Cabot Street - - Beverly

Newspapers

88

BEVERLY CITY DIRECTORY, 1922

The Home News First

The Evening Times

Makes every effort to furnish its readers with the complete record of the news events of Beverly and vicinity—The Home News First.

The news of the county, state, nation and world is covered in comprehensive style so the reader of the Evening Times keeps posted on what is going on everywhere.

THE EVENING TIMES IS A VALUABLE Advertising Medium

It is a paper that goes into the homes and is a real favorite.

Advertising rates are attractive and Times advertisements bring business.

Beverly Evening Times

Savings Bank Building

Beverly, Mass.

Gulf Refining Company

INDEPENDENT REFINERS

Petroleum and its Products

Gasoline, Kerosene, Naphtha
Lubricating Oils, Auto Oils, Cylinder Oils,
Fuel Oil, Gas Oil, Road Oil.

Tank Wagon Dept.	. . .	116 to 124 Water Street
Terminal Department	. . .	85 to 115 Water Street
New England Sales Office	. . .	10 High Street, Boston, Mass.
Main Office	Pittsburg, Pa.

Beverly Oil Company

5 Cabot Street
LEWIS W. FISKE, Mngr.

We sell the best Oil obtainable

Gasoline, Kerosene and Lubricating Oils

Household Service for Kerosene. Residence, 150 HALE ST. Tel.

WILLIAM L. JENKINS, O. D.

OPTOMETRIST

Savings Bank Building, Room 10

TELEPHONE 192-W

OFFICE HOURS

8 to 12 A. M.

1:30 to 5:30 P. M.

Painters

90

BEVERLY CITY DIRECTORY, 1922

L. A. LAPOINTE

House Painter and Paper Hanger

Shop and Residence, 13 Winthrop Ave.

SATISFACTION GUARANTEED

Telephone 1558-W

BEVERLY, MASS.

Telephone 1684-J

D. CLARIZIA

PAINTER and DECORATOR

Paper Hanger, Glazier and Kalsomining

127 Water Street, Beverly, Mass.

D. MURRAY GRAHAM

Painter, Paper Hanger, Glazier
and Kalsominer

All Work Warranted To Give Satisfaction

Shop, 54 RAILROAD AVE.

Beverly,

-

-

-

Mass.

HILMAR J. BERG

HOUSE PAINTER

Shop and Residence, 16 Stewart Avenue West

SATISFACTION GUARANTEED

Telephone 952-M

W. W. CROSBY

A. L. CROSBY CO. HOUSE PAINTING

In All Its Branches

Paper Hanging, Decorating, Etc.

NO TROUBLE TO ESTIMATE

Shop, 9½ Arthur Street Residence, 9 Arthur Street

BEVERLY, MASS.

Telephone, 201-W

F. H. Crosby

Shop and Residence,

17 Odell Avenue

TELEPHONE 747-M

HOUSE PAINTING

Decorating, Paper Hanging, Glazing, Etc.

Latest Patterns of Paper, Moulding, Etc. to select from

RIGHT PRICES

All Sizes of Glass, Plain and Ground

OTIS M. BAKER

House Painter

Refinishing Antique Furniture
a Specialty

SATISFACTION GUARANTEED

Shop and Residence

19 Mulberry Street

:—:

Beverly, Mass.

Telephone Connection

FRANK A. SCALE

9 Mason Street

Telephone 299-W

House Painting, Decorating
and Paper Hanging

Wall Paper Samples to Select From

PAINTING OF ALL KINDS DONE

Paint, Glass, Varnishes, etc., for sale

Estimates Cheerfully Furnished Satisfaction Guaranteed

FRANK A. SCALE

Groceries, Etc.

WE SOLICIT YOUR TRADE

18 Porter Street

Telephone 8690

J. COLBY WILSON

HOUSE PAINTING

IN ALL ITS BRANCHES

All Orders will receive Prompt Attention

26 HASKELL STREET, PRIDE'S CROSSING, MASS.

H. M. & R. E. HODGKINS

R. E. HODGKINS

Painters and Decorators

18 Hart Street

-

Beverly Farms, Mass.

Telephone, Beverly Farms 32-R

ROBERT E. HODGKINS, Notary Public

Shop Telephone
Beverly Farms 78-W

Residence Telephone
Beverly Farms 128-R

Eli R. Hodgkins Co.

West Street, Beverly Farms

House Painters, Glaziers and Paper Hangers

Dealers in Pure Leads, Oils and Colors

Ceilings Tinted or Whitened

HERBERT BYE HOUSE PAINTER

Paper Hanging Done At Short Notice

Fine Line of Samples to Select From

Kalsomining and Whitewashing

**We can save you money and we would be pleased
to give you an estimate. Satisfaction Guaranteed.**

Only Expert Workmen Employed

7 Prospect Street

Telephone 614-R :: :: Beverly, Mass.

Corner & Nadeau

3 ROUNDY STREET, BEVERLY, MASS.

Practical Painting In All Its Branches

We do Interior Decorating of all kinds.
Ceiling Work, Paper Hanging, Etc.

Samples to Select From

Let Us Give An Estimate

TELEPHONE 1631-M

Remember the Location 3 ROUNDY ST.

Paper (Wholesale) - Photographer

ADVERTISEMENTS

95

C. A. CAVERLY

S. S. WINER

Naumkeag Paper Co.

Telephone 477-W



Kraft, Fibre Manila Wrapping Paper, Paper Towels
Paper Drinking Cups, Napkins, Bags,
Twine, Tissue and Toilet Paper,
Stationers' Supplies

33 Park Street

Beverly, Mass.

The Carver Studio

Photographs that Please

at reasonable prices

Our Frame Department is the best in this vicinity

Developing, Printing and Enlarging

for Amateurs

156 CABOT STREET

BEVERLY, MASS.

TELEPHONE CONNECTION

Plumbers

96

BEVERLY CITY DIRECTORY, 1922

ESTABLISHED 1876

INCORPORATED 1903

Robert Robertson Co.

220 RANTOUL STREET

CONTRACTORS

For the Installation of

Complete

**PLUMBING, HEATING AND
WATER SUPPLY PLANTS**

Sheet Metal Work in All its Branches

**Driven Wells, Test Borings For
Foundations, Etc.**

Shop Telephones

**Beverly
Tel. 29**

**Beverly Farms
Tel. 114**

**Manchester
Tel. 46-M**

**Hamilton
Tel. 122**

Residence Telephones

**Beverly
Tel. 728-W**

**Beverly Farms
Tel. 114**

**Manchester
Tel. 24-R**

**Hamilton
Tel. 122**

JOHN F. CABEEN

Plumbing, Heating and Sheet Metal Work

AGENTS FOR

Breinig Brothers Paints
and Varnishes

Magee Furnaces
and Ranges

Milk Dealers'
Supplies

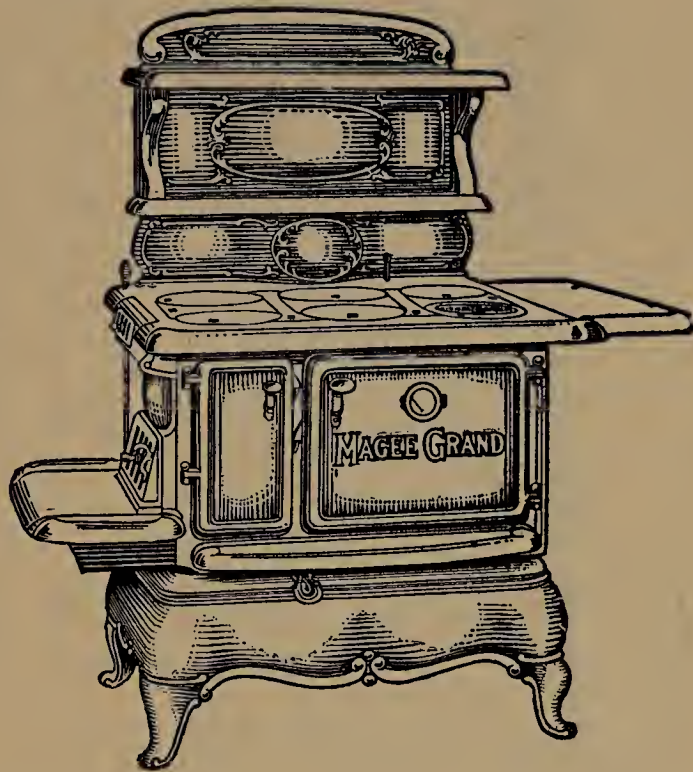

287 Cabot St., Beverly, Mass.

295 Essex St., Salem, Mass.

81 North St., Salem, Mass.

FRANK W. SNOW

PLUMBING, HEATING and
SHEET METAL WORK

Stove and Furnace Repairing

Automobile Radiators and Mud-Guards Repaired

Telephone 1569-W

9 Roundy Street

Beverly, Mass.

Plumbers

98

BEVERLY CITY DIRECTORY, 1922

H. GUY LYMAN



CONTRACTOR

— for the —

Installation of

Plumbing

Heating

Gas Lighting

and

Water Supply Plants

Tel. 1377-M

Res. Tel. 381-R

324 Rantoul Street

: - :

Beverly, Mass.

C. S. KNAPP & COMPANY

PLUMBERS

127 Rantoul Street

Steam, Gas Piping and

Hot Water Heating

We Give Personal Attention
to All Our Work

Estimates Cheerfully Given.

Tel. 47-M

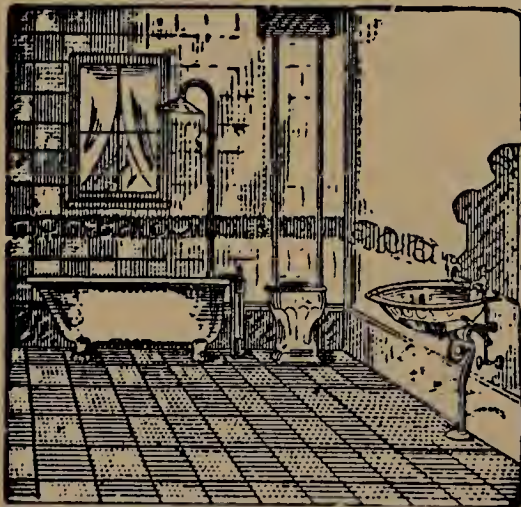

M. J. SHEA & CO.

Plumbers

Steam, Gas Piping and Hot Water Heating
We give personal Attention to All Our Work
Estimates Cheerfully Given

Residence, 32 School Street Tel. 708-J

Shop, 2 Bartlett St. Shop Tel. 1304-W Beverly, Mass.

Plumbers - Pool

ADVERTISEMENTS

99

Jobbing promptly attended to

Stove repairs of all kinds

Estimates Furnished

ROBERT I. WOOD

Plumbing and Heating

Shop, 53 Bridge Street

Shop and Residence Tel. 106-W

16 Ashton Street

Beverly, Mass.

R. SMITH GLADDING

We carry Riverside Co. house paint, guaranteed ground-in-oil, on which we can save you \$1.00 a gallon. Automobile Oils and Greases, Plumbing

Steam and Gas Piping, Steam and Hot Water Heating

Tin and Sheet Metal Work

Residence, 32 Butman St.

Tel. 97-J

Shop, 55 Elliott St., Beverly

Miss KATHERINE E. GLADDING, Teacher of Piano

STUDIO, 32 BUTMAN STREET

PRINCESS POOL PARLOR

Commercial Block

120 Cabot Street

Beverly, Mass.



A Gentlemen's Resort

Our Pool Parlor is the finest and most up-to-date in this city.

First class Tables. Repairing of all kinds. Supplies.

Cigars, Tobacco, Cigarettes, Pipes and Smokers Supplies of all kinds
Your trade is solicited

ROBERT E. GREEN, Propr.

Pop Corn - Printers

100

BEVERLY CITY DIRECTORY, 1922

Morris Dollin

Telephone 239-M Beverly

Max Toll

Saratoga Pop Corn Company

Manufacturers of

All Kinds of Pop Corn Confectionery

323 Rantoul Street

BEVERLY, - :: - :: - MASS.

The Novelty Press

Joseph F. Bouchard and Mitchell O. Bouchard

FINE JOB PRINT SHOP

Up-to-Date in Every Respect

Satisfaction Guaranteed

Corner Bow and Chapman Streets

Telephone 703-M

BEVERLY, - - - MASS.

Complete Printing Service

Unexcelled Facilities

Exceptional Workmanship

Prompt Deliveries

Reasonable Prices

Phone or Write and Our Representative Will Call

Page and Goodwin Printing Co.

7 Central Street

Phone 277-W

Peabody, Mass.

Printers - Produce (Whol)

ADVERTISEMENTS

101

Established 1851

Present ownership since 1892

CITIZEN PRINTING CO.

Odd Fellows Bldg., Opposite City Hall, Beverly

Printing, Rubber Stamp Making, Perforating, Punching, Wire
Stitching, Blocking and Addressing. Cards, Indexes and
Filing Systems, Manufacturers King Koin Carriers

OFFICE SUPPLIES

CHAS. A. KING, Propr. Tel. 330, Residence 521-W

North Shore Printing Co.

MASONIC BLOCK

5 WASHINGTON STREET

Beverly, Mass.

Arthur S. Rigby

Telephone Beverly 149-M

M. Webster Skinner

M. Max Hopkins

The Quality Press

Book, Commercial and Shoe Factory Printing our Specialty

85 Cabot Street, Beverly, Mass. Phone 700

M. GLOVSKY

Wholesale Fruit and Produce Dealer

Bananas, Grapes, Cucumbers and Maine Potatoes
a Specialty.

268-270 Rantoul St.

Tel. 1372-W

Beverly, Mass.

Restaurants

102

BEVERLY CITY DIRECTORY, 1922

Where You Can Get Satisfactory Service

AMERICAN DAIRY LUNCH

B. Resnick, Prop.

440 and 442 Rantoul St., Near Elliott St.

All Home Cooking—Quick Service—Open 6 A. M. to Midnight—Special Regular Dinner Every Day—Automobile Parties Especially Catered To—A la Carte service all day—Order Cooking a Specialty.

CABOT LUNCH

CHARLES H. HOGAN

We specialize as to Quality, and we maintain this
at the highest possible standard

**Special Breakfasts and Suppers. A-la-Carte Meals at all Hours
Catering for Weddings, Banquets, Societies, Etc.**

Open 6 A. M. to 8 P. M.

150 CABOT ST.

Tel. 8692-W

BEVERLY

ELLIS SQUARE LUNCH

233 Cabot Street

J. P. BURKE, Propr.

Ladies' and Gent's Dining Room

The Coolest and most Sanitary

The Best Food at Reasonable Prices

Fried Essex Clams, Put Up to Take Out

Steaks, Chops, Oysters and Clams Cooked to Order

Telephone 8641

Open from 6 A. M. to 8 P. M.

The Reliable Home-Like

DINING ROOM

Where the Table is Supplied with the Best the Market Affords

Table Board and Rooms

Transients Accommodated

A Delicious Dinner, 60 Cents.

Table Board, \$7.00

Breakfast and Supper, 40 Cents

Located Centrally and Handy to Shops and Railroad Stations

Mrs. M. E. Wallis

176 Cabot Street

(Up One Flight)

Beverly, Mass.

Restaurants - Repairing (Furniture)

ADVERTISEMENTS

103

The Columbian Lunch Wagon

HALL & ROLLINS, Proprs.

64 RANTOUL STREET

Foot of Fayette Street

Everything First Class. Quality Our First Consideration.

Our Own Pastry.

Let Us Serve You.

Right Prices.

NEVER CLOSED

Public Telephone 8678

Pure Food Lunch

FRED'K W. MANGOLD, Propr.

More than a Lunch-Room — A place to get a Square Meal. Home-made Bread served with all Meals. Specialties: Fried Clams, Home Baked Beans.

502 Rantoul Street

Tel. 1753-W

Beverly, Mass.

KELLY'S LUNCH

HAROLD W. KELLY, Propr.

Order Cooking at all Hours. Try our

Clam Sandwiches for a delicious lunch.

Catering for Lodges and Parties a Specialty.

OPEN UNTIL 1 A. M.

78B Cabot St. cor. Pleasant Street,

Beverly, Mass.



Chair Hospital

Chairs Reseated, Repaired and Finished. Antiques Bought and Sold. Chairs and tables Repaired.

Alfred E. D. J. Pitman

Telephone Connection Est. 1913

3 DANE STREET

Roofers

104

BEVERLY CITY DIRECTORY, 1922

L. J. NUTTER

TELEPHONE 1267-R

First Class Roofing and Prices Right

On the Following Material

Wood Shingles Fire Proof Shingles Slate and Plastic Slate
Tar and Gravel, New and Repairing

Asphalt Slate Coated Shingles, All Colors and Styles

Our B R & C Coating makes old Wood, Felt and Metal Roofs look and wear like new. Fire, Water and Moss Proof. Roof Painting and Staining any colors.

Let's talk it over Estimates Free

Beverly Roofing and Contracting Co.

Phone 1267-R

25 Lothrop Street

Beverly, Mass.

Henry J. Burke

Roofing and Painting Contractor

244 Cabot Street

Room 27

BEVERLY, :: MASS.

Let us give you an estimate

All Work Guaranteed

We use the best Asbestos Shingles.

Slate Shingles if desired

Telephone

Henry J. Burke

INSURANCE BROKER

NOTARY PUBLIC

244 Cabot St.

Tel.

Beverly, Mass.

Rubber - Schools - Signs - Stationery

ADVERTISEMENTS

105

If it's made of Rubber we have it

COR-NIX RUBBER CO.

JOS. P. NIXON

RUBBER
GOODS

AUTOMOBILE
TIRES AND ACCESSORIES

SPORTING
GOODS

268A Cabot St., Beverly, Mass.
Telephone 132-W

International Correspondence Schools

Herman E. Ayers

Local Representative

Residence and Office, 65 Essex Street, Beverly

Hours, 6 to 10 P. M. Saturday

Telephone

Telephone 419-M

H. A. STATEN

TRUCK
LETTERING

SIGNS

FACTORY
LETTERING

Outdoor Display Work of Every Description

We make a Specialty of Raised Letter Signs

7 Washington Street : : Beverly, Mass.

Confectionery, Periodicals, Stationery, Cigars and Tobacco

Soda and Ice Cream

Circulating Library

ROUND TRIP TICKETS TO BOSTON

Laundry Agency

Beverly Maps for Sale

Daily and Sunday Papers

R. G. FOSTER & CO.

83 CABOT STREET, CORNER BARTLETT STREET

Telephone 8639-W

Storage Warehouse-Tailor

106

BEVERLY CITY DIRECTORY, 1922

Beverly Storage Warehouse

329 RANTOUL STREET

ENLARGED AND THOROUGHLY RENOVATED
Storage for Furniture, Pianos and Personal Property of all Kinds.
Lowest Rates Combined with Safety in the Country.



For Terms: Ralph E. Johnson, Manager; Wm. H. Lewis, Caretaker, Telephone

COSTAS JABIS

Ladies' and Gentlemen's

TAILORING

Cleaning, Pressing, Repairing and
Alterations of All Kinds

Dyeing and Cleansing of Garments at Reasonable Rates

147 Rantoul Street

Beverly, Mass.

Telephone 1289-W

Tailors (Ladies')

ADVERTISEMENTS

107



"Eighteen Years of Success"

D. H. MAMPRE

Ladies' Tailor and Importer

We point with Pride to many well known
Beverly, Boston and North Shore Patrons.

Street and Sport Suits, Automobile Coats
and Riding Habits. A Specialty of
Children's and Misses' Suits and Dresses.

Superior Service. Highest Grade of Workmanship.
Moderate Prices.

Remodelling, Repairing and Fur Work.
Covered Buttons Made To Order.
Will Call on Out of Town Patrons for
Fittings.

244 Cabot Street, Beverly, Mass.
Rooms, 2-3-4-5

New Endicott Building

Telephone 471-W

R. K. McMILLAN

Ladies' Tailor and Importer
Coats, Suits, Riding Habits

163 CABOT STREET, - - - BEVERLY, MASS.

CANNON'S TAILOR SHOP

Cleansing, Pressing, Repairing
and All Kinds of Alterations Neatly Done.

Satisfaction Guaranteed

Velvet Collars

Body and Sleeve Linings

168 Cabot Street, Opp. Field and Kennedy

KATZ BROTHERS

Tailors and Haberdashery

Custom Tailoring, Repairing, Cleansing, Etc.

We Guarantee Satisfaction to Every Customer in Our Tailoring Department. We Make "Strictly Good-Fitting Clothing" and at Reasonable Rates : : :

KATZ BROTHERS

Tailors and Outfitters

79 ELLIOTT STREET BEVERLY, MASS.

NEAR RANTOUL STREET

You can find High Class Work on Rantoul St. and we compete in Quality as well as Prices

GEORGE DAVIDSON

Ladies' and Gentlemen's Tailor

Suits Remodeled. Repaired, Cleansed and Pressed
Expert in Cutting and Fitting Ladies' and Gentlemen's
Garments

449 Rantoul Street - - - Beverly, Mass.

Thrasos Papoutsis

CUSTOM TAILOR

Suits Made to Order.

Cleansing, Pressing and Repairing

317 Cabot Street

Beverly, Mass.

Telephone Connection

Tailors - Theatres

ADVERTISEMENTS

109

LOUIS GROSSMAN

Fine Tailoring

We make strictly high-grade Custom Clothing

Pressing, Cleansing, Repairing and Alterations

Our Work Will Please You—Call and See Us

105 Cabot Street

Telephone 815-W

Beverly, Mass.

DAVID GORDON

Ladies' and Gent's Custom Tailoring

SUITS MADE TO ORDER

Also Ladies' and Gentlemen's Garments

Cleaned, Pressed, Dyed and Repaired

Telephone Beverly, 287-M

127 Cabot St.

Beverly, Mass.

WARE THEATRE

BEVERLY

The Golden Theatre Beautiful

Telephone Connection

Shows daily at 2.15, 6.30, 8.30

Saturdays at 2.15 and continuous from 5.45

High Class of Motion Pictures

Loges and Boxes may be reserved for any performance

MAMMOTH \$50,000 AUSTIN PIPE ORGAN

Toilet Parlors-Undertakers

110

BEVERLY CITY DIRECTORY, 1922

Telephone Beverly 1369-W

THE NELLIE MAY COLBERT

Beauty Parlor

By Appointment Only

1 Mulberry Street,

Beverly, Mass.

MUSIC FOR ALL OCCASIONS

Nellie May Colbert Ladies'
Orchestra

1 Mulberry Street

Tel. 1369-W

BEVERLY, MASS.

LEE & CRESSY, Undertakers and Embalmers



HEARSE AND CARRIAGES FURNISHED. All Work Pertaining to the Dead
Attended to Carefully and Promptly, Day or Night

232 CABOT STREET, BEVERLY, MASS.

Telephone: Office 153-W

W. F. LEE, 298 Cabot Street

H. W. LEE, 7 Lennox Street

Tel. 153-R

Tel. 153-Y

J. F. DESMOND & CO. UNDERTAKERS. EMBALMERS AND FUNERAL DIRECTORS

Manufacturers of Steel Reinforced Concrete, Waterproof
BURIAL VAULTS MADE IN ONLY TWO PIECES

Our Own Livery and Automobile Service Assures All Calls Receiving Prompt
and Careful Attention at Any Hour, Day or Night

Residence, 126 Rantoul St.

Warerooms, 126 Rantoul St.

Day Or Night Telephone 13

Undertakers

ADVERTISEMENTS

111

SAMUEL A. GENTLEE & SON

277 CABOT STREET

Office Telephone 480

SAMUEL A. GENTLEE

16 Butman St.

Telephone 893-W

CURTIS H. GENTLEE

55 Butman St.

Telephone 893-R

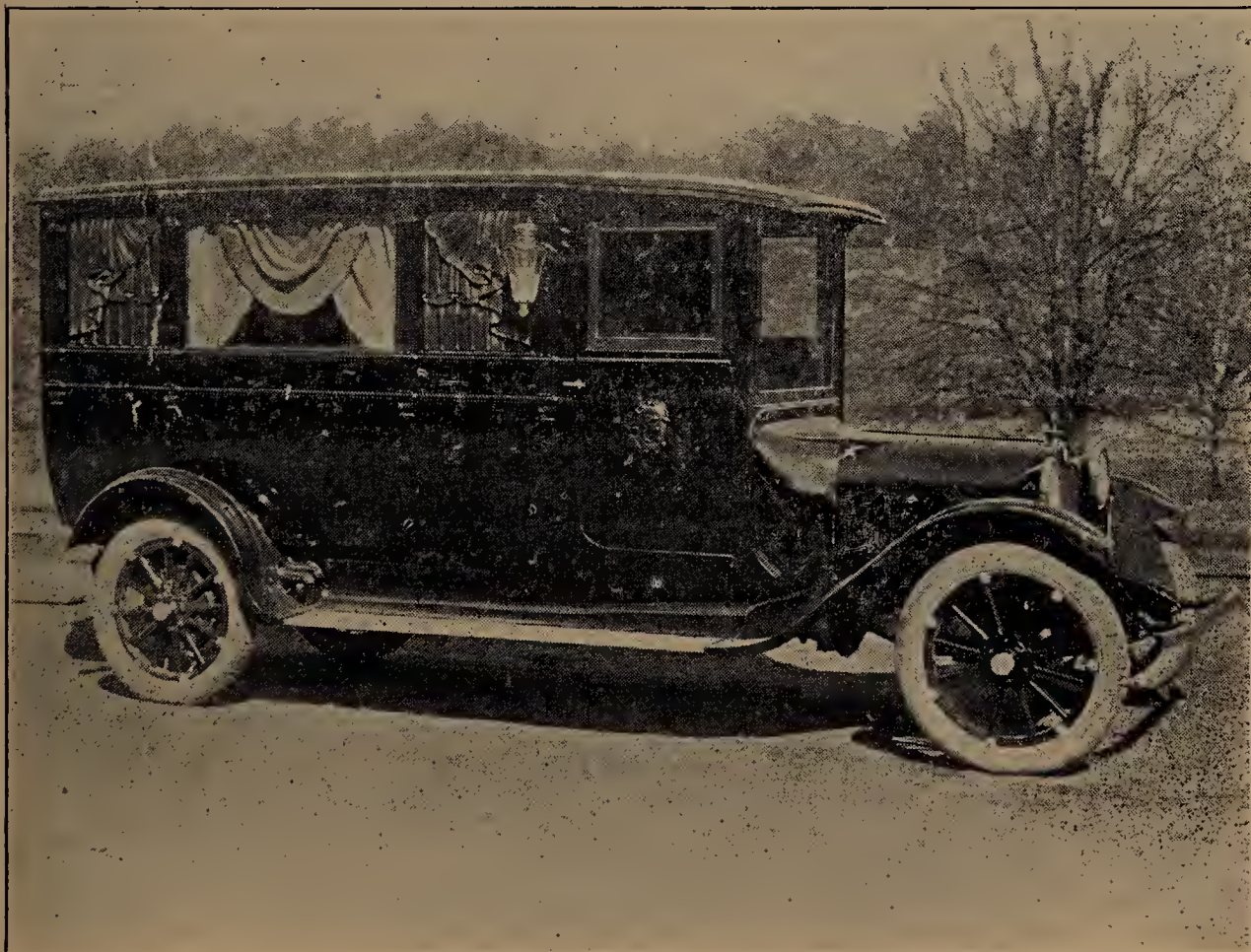

Funeral Directors and Embalmers

MOTOR EQUIPMENT

Calls Answered Day or Night

BEVERLY, MASS.

Upholsterer - Variety Store

112

BEVERLY CITY DIRECTORY, 1922

GEORGE A. SANDS

Furniture Repairing and
Mattress Work

Upholstering, Etc. Antique Furniture Restored

25 MULBERRY STREET BEVERLY, MASS.

Telephone Connection

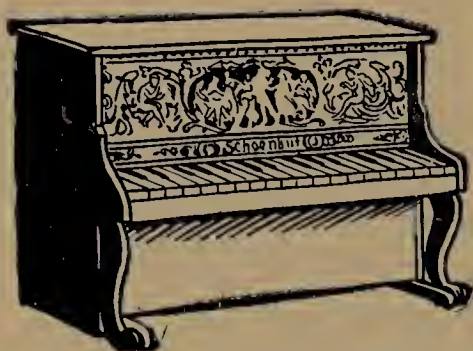

Lamps and Gas Fixtures

Gold Fish and Fixtures

Beverly Doll Hospital

DOLLS AND TOYS

Light Hardware

Crockery

Kitchen Utensils

Stationery and Paper

Sundries

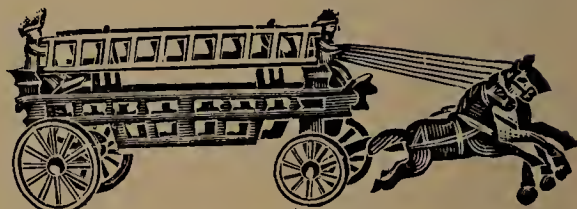
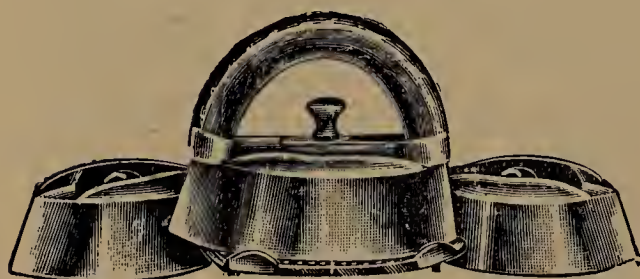

A. H. FOWLER

Formerly The Enterprise

261 Cabot Street

-

-

Beverly, Mass.

The City Directory

Is to the business man what the Bible is to the Theologian, what Blackstone is to the Lawyer. It is referred to day in and day out for the information it contains. Why shouldn't it be a good advertising proposition?

CROWLEY & LUNT, Publishers

PORTLAND, ME.

BEVERLY, MASS.

Window Cleaners - Women's Wear

ADVERTISEMENTS

113

Telephone 1744-M

Incorporated 1911



Beverly Window & House Cleaning Co.

"PRACTICAL HOUSE CLEANERS"

Reliable Men Furnished for General Cleaning
Windows, Floors, Paint and Rugs in Stores,
Offices and Private Homes.

197 CABOT STREET - - BEVERLY, MASS.

Telephone Beverly 1683-W

City Window Cleaning Co.

S. PANASUK

Floors Washed Walls Washed

Janitor Work

148 Cabot Street :: :: :: Beverly, Mass.

THE SMART WAIST SHOP

Ladies' Specialties

Waists, Hosiery, Lingerie, Corsets and Underwear.

Infants' and Children's Wear.

276 CABOT ST., Cor. Pond St., BEVERLY, MASS.

M. E. KNIGHT

HOSIERY A SPECIALTY

for Men, Women and Children

Women's Underwear, Handkerchiefs, Yarns, Etc.

162 Cabot Street . . . Beverly, Mass.



CROWLEY & LUNT

DIRECTORY PUBLISHERS

Publishers of the Following Directories

MASSACHUSETTS

Alford *Beverly Egremont *Great Barrington Monterey
 Mount Washington New Marlboro Sheffield *Stockbridge
 West Stockbridge

NEW HAMPSHIRE

Bath *Bethlehem Brentwood *Carroll (Bretton Woods, Twin Mt., etc.)
 East Kingston Exeter *Franconia Greenland *Hampton
 Hampton Falls Haverhill Kensington Landaff *Lisbon Littleton Newfields
 Newmarket *North Hampton *Rye Stratham *Whitefield Woodsville

MAINE

Arrowsic Bath Brunswick *Cape Elizabeth *Casco Bay *Cumberland
 *Falmouth *Freeport Georgetown Gray *Harpwell New Gloucester
 North Yarmouth Phippsburg Pownal Richmond *Scarboro Topsham
 West Bath Woolwich *Yarmouth

CONNECTICUT

Canaan

*Including Summer Residents

Thoroughness and Reliability are the distinctive qualities
 of all Directories bearing our imprint. Chambers of
 Commerce and Boards of Trade are requested to com-
 municate with us. : : : : :

BRANCHES

92 Exchange Street, - - - Portland, Me.
 166 Main Street, - - - Littleton, N. H.

HOME OFFICE

244 CABOT STREET - - BEVERLY, MASS.

Additions and Corrections

Received Too Late For Regular Classification

Bott Thomas H jr (Ruth M) teller Beverly Savings Bank h 7
Ives

Cook Walter J (Lorena O) asst supt USMC h 21 Sherman

Dangerfield Charles C (Marion H) insp 157 Cabot h 16 Madison
ave

Dangerfield Marion H Mrs emp NET&TCo h 16 Madison ave

Hadley Alfred E (Sadie L) toolmkr USMC h 16 Madison ave

Lapham Alice G Miss tchr Hardie sch h 16 Madison ave

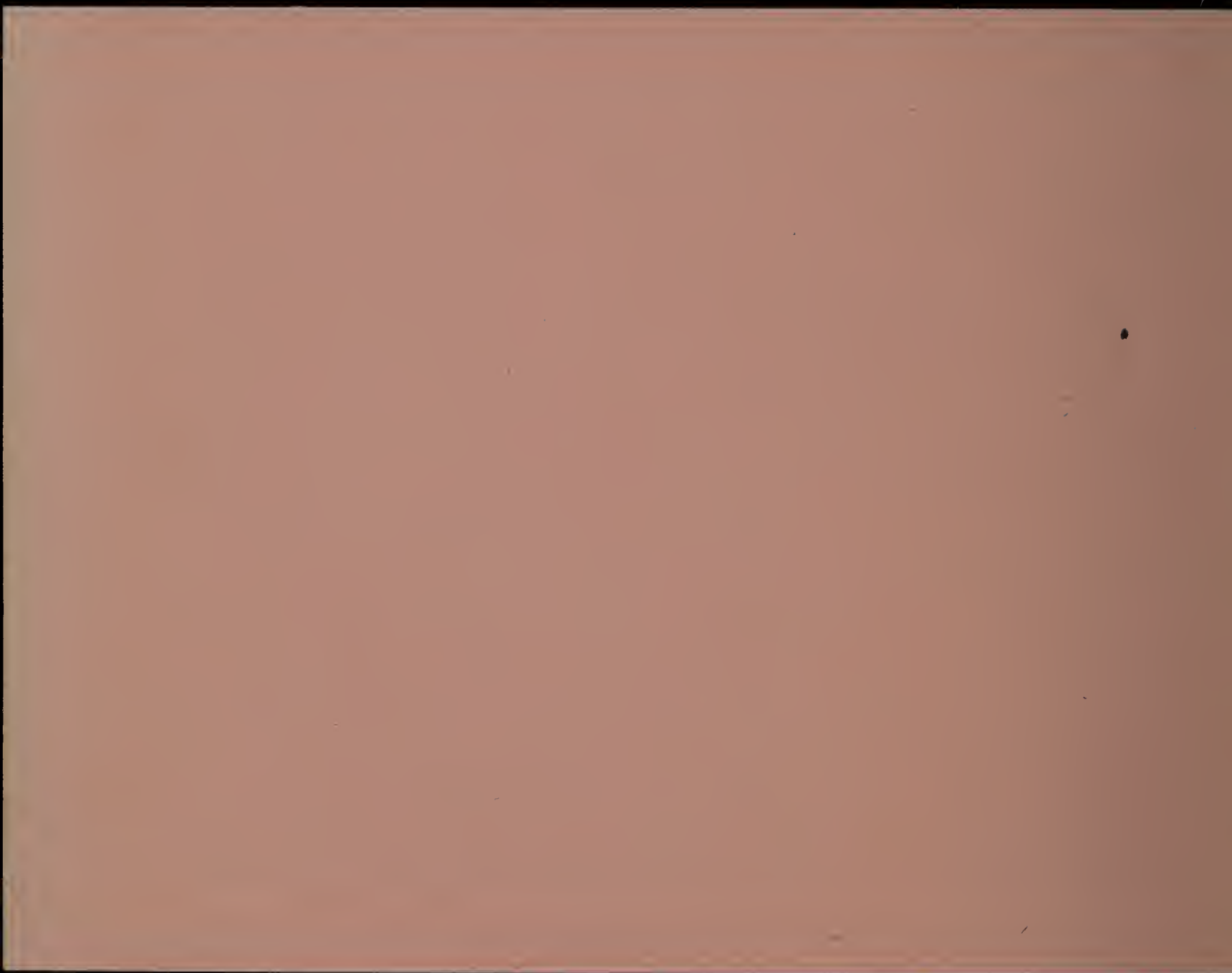

THE BEVERLY CITY DIRECTORY

VOL. XX.

1922

A GENERAL DIRECTORY *of the CITY*

Comprising the Names of Residents,
Locations and Occupations, Co-part-
nerships, Corporations, Societies, Re-
movals, etc., a new, enlarged map
of the city,

A House Directory numerically
arranged by streets, and

A CLASSIFIED BUSINESS DIRECTORY

PRICE \$5.00

CROWLEY & LUNT, Publishers

244 CABOT ST.

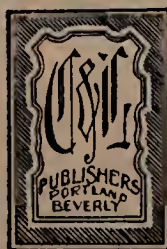

BEVERLY, MASS.

Copyright 1922, by Crowley & Lunt

PREFACE

The Twentieth volume of the City Directory is issued to our subscribers with a new, large scale map of the city, showing all new streets and in clearly readable size. The net population has not increased over 1921, but on the other hand it shows remarkable stability in the face of conditions in the vital industries of the city. The directory contains nearly 50% new or changed matter as compared with the 1921 issue. In the street directory the locations of all telephones are shown by a (*) The married women's names are inserted by the special method we have adopted, and there are now over six thousand of these.

Our thanks are tendered to all who have furnished information, and especially to our many subscribers and advertising patrons.

Crowley & Lunt

Aug. 30, 1922.

Beverly's Population

The number of names in the directory of 1922, excluding all matter immaterial to the census, is approximately 19,250; estimated number of children attending schools and under school age who are not included in above, 6,928. This gives a total of 26,178, in addition to which we have the constant floating population of above 1,000.

Names added	2,020
Names erased	2,018
Changes in location, occupation, deaths, removals, etc. ..	5,035
Changes in preparing General Directory	*9,073

*This represents a change of 47% from 1921 and does not include changes made in street or business sections.

E. S. TYNAN, Mgr.

Notary Public

WILLIAM M. HENRY

Attorney

BAY STATE LAW AND ADJUSTMENT COMPANY

WILLIAM M. HENRY, Attorney

Telephone Connection

Room 12

244 Cabot St., Beverly

TABLE OF CONTENTS

Abbreviations	277	Knights of Columbus	693
American Benefit Society	691	Knights of Pythias	691
American Legion	691-692	Labor Organizations	694
Ancient Order of Hibernians	692	Lothrop Club	695
Ancient Order of United Workmen	692	Mails, Arrival and Departure of	687
Banks	20, 21, 23, 697	Map of Beverly	opp. 8
B. P. O. Elks	692	Masonic Institutions	690
Beverly Advertising Department	2-114	Mass. Catholic Order of Foresters	693
Beverly Farms Firemen's Home		Men's Singing Club, Inc	694
Benefit Association	695	Miscellaneous Organizations	695
Beverly Firemen's Relief Association	695	Musical Societies	694
Beverly Firemen's Relief S. B. A.	695	New England Industrial School for	
Beverly Fuel Society	695	Deaf Mutes	696
Beverly Health Center	696	New England Order of Protection	693
Beverly Hospital	696	Odd Fellows	690-691
Beverly Improvement Society	695	Office Hours at City Hall	680
Bridges	700	Old Ladies' Home Society	696
Buildings, Halls, Parks, etc.	699	Order United American Men	693
Business Corporations, etc.	697-698	Police Department	686
Business Directory, 1922	637	Political Associations	694
Business Directory (Patrons outside		Post-Offices	687
cities)	118	Preface	116
Cemeteries	700	Public Library	695
Chamber of Commerce	695	Railroads	697
Churches and Clergymen	688-689	Royal Arcanum	694
City Government, 1922	680	School Signals	686
City Valuation and Taxes since 1895	122	Schools and Teachers	682-683
Civil Government	677	Scientific and Literary Associations	694-695
Clubs	690	Secret and Benevolent Societies	690
County Officers, etc.	678	Sons of Veterans	692
Courts	678	Spanish War Veterans' Association	697
Directory Statistics	116	State Courts	678
Fire Alarm Boxes	685-686	State Officers	677
Fire Department	684	Street Directory	127
Fisher Charitable Society	696	Street and House Directory, 1922	135
General Directory, 1922, Alphabetical	277	Temperance Societies	695
Grand Army of the Republic	692	United Shoe Machinery Co., Mutual	
Halls, etc., in Beverly	699	Relief Association	697
Improved Order of Red Men	691	Valuation of Beverly	122
Index to Advertisements	124	Wharves	699
Index to Advertisers in Boston, etc.	118	Women's Auxiliary, Y. M. C. A.	697
Judiciary	678	Young Men's Christian Association	697

— TELEPHONE —

ADDISON'S ART STUDIO

REOPENED AT

291 A CABOT STREET

BEVERLY, MASS.

OIL PAINTINGS - WATER COLORS - HAND CARVED

FRAMES AND GENERAL FRAMING

OLD OIL PAINTINGS RETOUCHE

OPPOSITE WARE THEATRE BUILDING

CLASSIFIED BUSINESS DIRECTORY

— OF —

Patrons in Boston, Danvers, Lynn, Salem, Etc.

For Regular Beverly Business Firms See Page 637

Automobile Dealer

Witch City Auto Co. 71 Lafayette,
Salem. See page 15.

Bookbinders and Paper Rulers

Merrill Webber Co. 99 Main St.
(Auburn Maine) See page 701

Automobile Supplies

Davison S. G., 72 Lafayette st., Salem.
See page 17.

Buick Cars

Witch City Auto Co., 71 Lafayette,
Salem. See page 15.

Automobile Tires and Tubes

Davison S. G., 72 Lafayette st., Salem.
See page 17

Building Materials

Pitman & Brown Co., 40 Bridge, Salem.
See page 4.

Automobile Windshields

Pitman & Brown Co., 11 Washington
st., Salem. See page 4

Building Papers

Pitman & Brown Co., 11 Washington
st., Salem. See page 4.

Banks

Naumkeag Trust Company, Essex st.,
Salem. See head lines.

Salem Savings Bank, 125 Washington
st., Salem. See page 22.

Salem Trust Company, Washington st.,
Salem. See back cover.

Catering

Hicks P. C., 17 Market sq., Lynn. See
page 39.

Chair Manufacturers

Leavens William & Co., Canal st., Bos-
ton. See page 60

Beauty Parlors

Paramount Beauty Parlors, Lynn. See
page 24.

China and Cut Glass

Low Daniel & Co. Inc., Salem. See
page 79

Bicycles Supplies and Repairing

Wilson J. M., Front st., Salem. See
page 25

Clothing and Men's Furnishings

Palmer Clothing House, 250 Essex st.,
Salem. See page 40.

Coats and Suits

Webber Wm. G. Co. 238 Essex st.,
Salem. See page 6

Groceries and Provisions

Bradstreet A. J., 9 Bridge st., Danvers.
See page 67

Diamonds

Low Daniel & Co., Inc., Salem. See
page 79.

Hairdressing (Ladies)

Paramount Beauty Parlors, Market,
Lynn. See page 24

Doors, Sash and Blinds

Pitman & Brown Co., 11 Washington
st., Salem. See page 4

Hair Grower

Paramount Beauty Parlors, Market,
Lynn. See page 24

Draperies

Webber Wm. G. Co., 238 Essex st.,
Salem. See page 6

Hardware

Wilson J. M., Front, Salem. See page
25

Dry Goods

Webber Wm. G. Co., 238 Essex st.,
Salem. See page 6.

Ice Cream Manufacturers

Haines Ernest L. Inc., 31 Exchange st.,
Lynn. See front cover

Factory Supplies

Pitman & Brown Co., 40 Bridge st.,
Salem. See page 4

Jewelers

Low Daniel & Co. Inc., Salem. See
page 79

Foreign Exchange

Naumkeag Trust Company, Essex st.,
Salem. See head lines
Salem Trust Company, Washington st.,
Salem. See back cover

Laundry

Salem Laundry Co., 55 Lafayette st.,
Salem. See page 79

Frozen Sweets

Haines Ernest L. Inc., 31 Exchange st.,
Lynn. See front cover

Leather Goods

Low Daniel & Co. Inc., Salem. See
page 79

**Furniture Dealers and Manufac-
turers**

Leavens William & Co., Canal st., Bos-
ton. See page 60

Locksmith

Wilson J. M., 6 Front, Salem. See page
25

Glass

Pitman & Brown Co., 11 Washington
st., Salem. See page 4

Lumber

Pitman & Brown Co., 40 Bridge st.,
Salem. See page 4

Granite and Marble Works

Kimball Bros., 7 and 9 Dodge St., Sal-
em. See page 774

Marble and Granite

Kimball Brothers, 7-9 Dodge, Salem.
See page 774

Mason Supplies

Pitman & Brown Co. 40 Bridge st.,
Salem. See page 4

Pianos and Organs

Rolfe J. Frank, 263A Essex st., Salem.
See page 86

Meats, Etc.

National Butchers Co., Essex st., Sal-
em. See page 3

Piano Tuning

Rolfe J. Frank, 263A Essex st., Salem.
See page 86

Men's Clothing and Furnishings

Palmer Clothing House, 250 Essex st.,
Salem. See page 40

Piazza Furniture

Leavens William & Co., Canal st., Bos-
ton. See page 60

Milk Dealers

Essex County Co-operative Dairy Asso.,
88 Margin, Salem. See page 83

Printers

Page & Goodwin, Central st., Peabody.
See page 773

Merrill Webber Co. 99 Main St.
(Auburn Maine) See page 701

Millinery

Webber Wm. G. Co., 238 Essex st.,
Salem. See page 6

Real Estate

Bradstreet A. J., 9 Bridge st., Danvers.
See page 67

Monumental Work

Kimball Bros., 7 and 9 Dodge st., Sal-
em. See page 774.

Roofing Materials

Pitman & Brown, 40 Bridge st., Salem.
See page 4

Musical Instruments

Rolfe J. Frank, 263A Essex st., Salem.
See page 86

Rubber Stamps

Emerson & Co., 299 Washington st.,
Boston. See page 773

Optical Goods

Low Daniel & Co. Inc., Salem. See
page 79

Safe Deposit Vaults

Naumkeag Trust Company, Essex st.,
Salem. See head lines

Salem Trust Co., Washington st., Salem.
See back cover

Paints and Oils

Pitman & Brown Co., 11 Washington
st., Salem. See page 4

Wilson J. M., 6 Front, Salem. See
page 25

Sheet Music

Rolfe J. Frank, 263A Essex st., Salem.
See page 86

Phonographs and Records

Rolfe J. Frank, 263A Essex st., Salem.
See page 86

Sporting Goods

Wilson J. M., 6 Front, Salem. See
page 25

Steam Laundry

Salem Laundry Co., 55 Lafayette st.,
Salem. See page 79

Upholstery Goods

Webber Wm. G. Co., 238 Essex st.,
Salem. See page 6

Stencils

Emerson & Co., 299 Washington st.,
Boston. See page 773

Vocal Teachers

Walker-Crowley Gertrude Mrs., 18 Mt.
Vernon st., Salem. See page 85

Storm Doors and Windows

Pitman & Brown, 11 Washington st.,
Salem. See page 4

Vulcanizing

Davison S. G., 72 Lafayette st., Salem.
See page 17

Tire and Tube Vulcanizing

Davison S. G. Co., 72 Lafayette st.,
Salem. See page 17

Watches

Low Daniel & Co. Inc., Salem. See
page 79

Trust Company

Salem Trust Company, Washington st.,
Salem. See back cover

Women's Ready-to-Wear

Webber W. G. Co., 238 Essex st., Salem.
See page 6

VALUATION AND TAX RATE

Of the City of Beverly Since 1895

Copyright 1922 by Crowley & Lunt

Year	Value of Real Estate	Value of Per. Estate	Total Valuation	Tax Rate on \$1,000	Amt. Raised By Tax	Polls
1895...	\$10,600,775	\$3,308,675	\$13,909,450	\$15.20	\$218,273.64	3425
1896...	10,946,700	3,231,800	14,172,500	14.80	216,891.00	3569
1897...	11,211,075	3,066,725	14,277,800	16.00	242,596.80	3538
1898...	11,427,900	3,871,875	15,299,775	15.00	236,826.62	3666
1899...	11,704,600	4,495,250	16,199,850	16.00	274,209.60	3753
1900...	11,964,050	4,291,425	16,255,475	16.00	265,727.60	3780
1901...	12,195,550	5,049,150	17,244,700	15.75	277,051.12	3766
1902...	12,663,325	4,814,675	17,478,000	16.00	295,188.00	3885
1903...	13,595,700	4,697,675	18,293,275	16.50	309,362.60	3988
1904...	14,394,600	4,865,300	19,259,900	16.00	325,947.89	4102
1905...	15,901,725	4,915,100	20,816,825	16.80	357,943.58	4415
1906...	17,747,800	5,478,125	23,225,925	18.00	428,190.65	5108
1907...	18,802,750	10,252,975	29,055,725	14.40	438,279.92	5029
1908...	19,183,150	10,398,000	29,581,150	17.40	524,728.01	5008
1909...	19,464,225	15,779,625	35,243,850	15.40	532,367.29	5106
1910...	20,552,775	15,090,700	35,643,475	15.20	552,608.82	5414
1911...	21,409,700	16,646,900	38,056,600	15.00	568,924.16	6109
1912...	22,476,975	16,528,365	39,005,340	15.00	596,308.82	6133
1913...	23,289,300	17,020,975	40,310,275	17.70	718,133.43	6254
1914...	23,986,950	20,403,675	44,390,625	15.50	706,211.84	6278
1915...	24,608,875	20,390,957	44,648,832	16.20	736,921.07	6805
1916...	26,177,875	21,944,623	48,122,138	15.60	764,005.35	6650
1917...	27,211,450	†6,542,259	33,753,709	18.80	894,551.50	6873
1918...	28,750,700	6,693,541	35,444,241	17.80	902,203.05	5961
1919...	28,728,925	7,632,865	36,415,790	19.20	915,173.23	6054
1920...	35,149,675	6,753,940	41,903,615	20.00	1,630,227.30	8444
1921...	35,684,875	7,014,875	42,699,750	22.80	1,004,004.30	6090
1922...	35,878,100	6,816,825	42,694,925	20.40	905,671.47	6939

The ward figures have not been tabulated by the assessors and are consequently omitted here.

†Loss in value of personal estate after 1916 through operation of new income tax laws.

BEVERLY

BEVERLY, the "Garden City of the North Shore", is located on the north shore of Massachusetts Bay, 18 miles from Boston, 38 miles from Portsmouth, N. H., and 90 miles from Portland, Maine; on the Portland Division of the Boston & Maine Railroad; and on the most popular motor route between Boston, Portland, and the White Mountains.

BEVERLY has:

1. 26,000 population.
2. 9,770 acres total area.
3. 7,500 employees in the various industries, with an average weekly payroll of more than \$225,000.
4. A National Bank, a Savings Bank, a Co-operative Bank, a Trust Company, and a Credit Union.
5. Total deposits in all banks over \$8,500,000.
6. 82 miles of streets; more than 10 miles being paved with granite blocks, asphalt, tarvia, or macadam.
7. "White Way" post lighting system.
8. Total assessed property valuation, \$42,694,925.00
9. Tax rate, 2 per cent.
10. Pure water supply, with 84.12 miles of watermain.
11. Modern and up-to-date public library building with a total of 25,000 volumes and an average daily circulation of over 300 volumes.
12. \$150,000 Y. M. C. A. Building.
13. Local bodies representing practically every fraternal and benevolent organization in the country.
14. Excellent transportation facilities by rail and water. More than 60 passenger trains to and from Boston each week day, and 30 on Sunday.
15. 96 elementary schools, housed in 12 separate buildings and accommodating during the past school year over 4,000 pupils.
16. An industrial school for the training of machinists, forming a part of public school system.
17. A modern high school with generous elective privilege and with an enrollment during the past year of approximately 900.
18. More than 20 churches, of practically every denomination. (See complete list of churches in the back of the Directory.)
19. Two public parks, 7 playgrounds; a municipal beach and public bath house and a municipal athletic field.
20. Three theatres; one, the New Ware Theatre, completed in 1920, is thoroughly modern in every detail and has a seating capacity of approximately 1500.

BEVERLY was founded in 1626; was incorporated as a town in 1668; and incorporated as a city in 1894.

For further information address Secretary Beverly Chamber of Commerce.

INDEX TO ADVERTISERS

Adams Irving G. 61 Elliott	30	Carbone Andrew, 214 Rantoul	59
Addison Walter C. 291A Cabot	117	Carver Hermann E. 156 Cabot	95
Alaska Fur Co. 262 Cabot	5	Casey Thomas J. 244 Cabot	80
Algonquin Stores Co. 244 Cabot front cover		Childs Harold C. 25 Odell ave	80
Allen J. M. & Co. 244 Cabot front cover		Choate Arthur K. 6 Wallis	58
Allen & Churchyard, 6 Chapman pl.	56	Citizen Printing Co. 3 Broadway	101
Almy, Bigelow & Washburn, 240-242		City Square Garage Co. 4 Colon	12
Cabot	head lines	City Window Cleaning Co. 148 Cabot	113
Appleton T. A. 311 Essex	39	Clarizio Domenico 127 Water	90
Avery Bros. 14 Herrick	44	Clarke F. D. & Co. 474 Rantoul	29
Ayers Herman E. 65 Essex	105	Clayton-Bell Co. Inc. 228 Cabot	63
Baker Charles A. 151 Cabot	49	Cleveland V. E. Co. 126 Park	36
Baker Otis M. 19 Mulberry	92	Colbert Nellie M. 1 Mulberry	110
Barron Abraham N. 267 Cabot back cover		Cole Earland D. 4 Odell ave.	71
Bay State Law and Adj Co. 244 Cabot	116	Cole John F. 94 Colon	17
Beaudin Alfred G. 2 School	23	Collins Harry P. 296A Cabot	foot lines
Berg Hilmar J. 16 Stewart ave. (West)	90	Cennolly Bros. 20 Oak, B. F.	front cover
Beverly Chamber of Commerce 244		Conway & Williams, 55 Broadway	16
Cabot	123	Cook Benjamin A. 14 Franklin pl	37
Beverly Co-operative Bank, 155 Cabot	23	Corner & Nadeau 3 Roundy	94
Beverly Evening Times, 169 Cabot	88	Cor-Nix Co. 268A Cabot	105
Beverly Garage & Welding Co 7		Cosio John B. 265 Cabot	60
Central ct	14	Crediford John W. 9½ Washington	36
Beverly Gas and Electric Co. 223 Cabot	62	Crosby A. L. Co. 9½ Arthur	91
Beverly Ice Co. 127 Park	2	Crosby Frank H. 17 Odell ave.	91
Beverly Mattress Co. 363-367 Rantoul	85	Crowley Gertrude W. Mrs. (Salem)	85
Beverly National Bank, 175 Cabot		Crowley & Lunt, 244 Cabot, rm. 1	
backbone and	20	Cushing M. Esther, Cabot	39
Beverly Oil Co. 5 Cabot	89	Cutler Brothers, 74 Conant	83
Beverly Paradise Confectionery 296		Davidson George, 449 Rantoul	108
Cabot	43	Davison S. G. (Salem)	17
Beverly Roofing & Contracting Co. 25		Delaney Thomas F. 207 Cabot	48
Lothrop	104	Delaney & Pert, 382 Cabot	48
Beverly Savings Bank, 171 Cabot	21	Desmond J. F. Co. 126 Rantoul	110
Beverly Storage Warehouse, 329 Rantoul	106	Dix Albert W. 586 Hale, P. C.	11
Beverly Trust Co. 217 Cabot and	721	Doane H. A. & Co. 10. Common lane, P. C	34
Hale, B. F.	foot lines	Donahue Dan A. 218 Cabot	40
Beverly Window Cleaning Co. 197		Driscoll Floriey, 381 Rantoul	46
Cabot	113	Dudley Edmund B. 173 Cabot	gen. dir.
Billings H. W. Co. 196 Cabot	41	Duquette O. A. 197 Cabot	83
Birmingham John C. 244 Cabot	80	Durling Bros. 14 Mechanic	55
Boyden Albert, 6 Washington	80	Edwards Stephen A. D. 526 Essex	45
Bradstreet A. J. 9 Bridge, Danvers	67	Essex County Co-operative Dairy Asso	
Brady Thomas M. 640 Hale P. C.	25	(Salem)	83
Brett, H. P. & Co. 219 Cabot back cover		Fessenden Wendell W. 244 Cabot	gen. dir.
Bryant George W. r 64 Bridge	10	Field & Kennedy, 165-167 Cabot	41
Bryne James W. 5 Tremont	35	Flint Walter S. 170 Cabot	back cover
Buckle William H. 63 Front	66	Fornes Arthur A. 173 Cabot	77
Bulrush Farm, 330 Dodge	775	Ferrant Stephen D. 118 Cabot	63
Burke Henry J. 244 Cabot	104	Fortin Joseph, 18 May	37
Burke Joseph P. 233 Cabot	102	Fossa Drago Co. 81 Cabot	64
Burnham Shoe Rep. Co. r 5 Broadway	28	Foster Nathan H. 174 Cabot	foot lines
Bye Herbert, 7 Prospect	94	Foster R. G. & Co. 83 Cabot	105
Cabeen John F. 287 Cabot	97	Fowler Arthur H. 261 Cabot	112
Cagan Charles, 291 Cabot	86	Friend & Bros. 477 Rantoul	26
Cameron Hollis L. 173 Cabot	80	Fugere August 44 Beckford	68
Campbell William H. 9 Abbott	70	Gadbois Arthur J. 85 Elliott	35
Cann William H. 253 Rantoul top edge stamp		Gallaher Alfred J. 57 Standley	30
Cann Wilson S. 572 Cabot	33	Galloupe William, 244 Cabot	36
Cannon John D. 168 Cabot	107	Gentlee Samuel A. & Son, 277 Cabot	111
		George James L. 139 Cabot	43

Giles Shoe Co. 154 Cabot	27	Kelley Henry J. 222 Cabot	gen. dir.
Girdler John Co. 15 Cabot	42	Kelly Harold W 78B Cabot	103
Gladding R. Smith, 55 Elliott	99	Kimball Brothers, (Salem)	774
Glovsky Abraham, 286A Cabot	80	Klink Carl E. 255 Cabot	19
Glovsky Meyer 268 Rantoul	16	Knapp C. S. & Co. 127 Rantoul	98
Goldberg Samuel 119 Rantoul	16	Knight M. E. Miss, 162 Cabot	113
Goldthwait Furniture Co. 317 Rantoul	60	Knowlton & Keach, 8 Railroad ave.	9
Goodwin Dearborn J. r. 299 Cabot	6	Lapointe Louis A. 13 Winthrop ave	90
Gordon David 127 Cabot	109	Larcom George W. 14 Vine, B. F.	34
Gove Lumber Co. 80 Colon	82	Lawrence Thomas H. 97 Rantoul	85
Govoni A. 317 Cabot	59	Laws William W. 11 E. Corning	gen. dir.
Grady James L. 18 Summer	37	Leavens William & Co. (Boston)	60
Grady Michael, 3 Summer bottom edge stamp		Lee Charles F. & Co. 155 Cabot	75
Graham D. Murray, 54 Railroad ave.	90	Lee & Cressy, 232 Cabot	110
Green Alice E. Mrs. 3½ Summer	87	Lefavour I. & Son, 173 Cabot	73
Green Robert E. 120 Cabot	99	Lewis John H. 290 Cabot	275
Green P. Gordon, 205 Cabot	87	Low Daniel & Co. (Salem)	79
Greenlaw Electric Co. 7½ and 9 Wallis	51	Lunt Albert C. (estate) 214 Cabot head lines	
Grossi Achille, 4 Bartlett	27	Lunt Alfred E. 207 Dodge	80
Grossman Louis 105 Cabot	109	Lyman H. Guy, 324 Rantoul	98
Guarino Casimero & Son 5 Munroe	37	Macdonald James J. 55 Broadway head lines	
Gulf Refining Co. 116-124 Water.	89	Mangold Frederick W. 502 Rantoul	103
Gurnard Mnfg. Co. 97 Rantoul	84	Mampre D. H. 244 Cabot	107
Haines Ernest L. Inc. (Lynn) front cover		Marshall William Jr. 286A Cabot	80
Hall & Rollins, 64 Rantoul	103	Marshall-Moulton Smith Exp. Co. 53 Broadway	55
Hamilton F. A. E. 311-313 Rantoul	18	Marston-Sturtevant Co. 278-278B Cabot	64
Hammond Frank W. 18 Columbus ave.	32	McCormack W. H. 102, 104 Park	
Hardy D. W. & Son, 778 Hale, B. F.	67		front edge ctamp
Hardy & Day, 2 High, B. F.	34	McMillan Robert K. 163 Cabot	107
Harper Garage Co. 131-135 Rantoul foot lines		McPherson James, 173 Cabot	77
Harrigan J. J. Inc. r. 60 Pleasant	42	McQueeney Charles E. 277½ Cabot foot lines	
Haskell Edmund G. 173 Cabot	gen. dir.	McVey & Berry, Inc. 330 Rantoul and 115 Park	10
Hayes John E. 150 Bridge	78	Merrill & Webber Co. 99 Main St. (Auburn Maine)	701
Hayes William F. 376 Cabot	gen. dir.	Moore John H. 128 Cabot	50
Healey John E. 45 Bartlett	56	Moore's Motor Service 17 Columbus ave.	56
Hemeon Bros. 32 Railroad ave	38	Morgan Leslie 24 Chapman	73
Henderson Richard E. 70 Colon	59	Moulton Bidie H. 15 Cross	33
Herndon Bros. r. 44 Cross	head lines	Murphy John P. 260 Cabot	front cover and head lines
Herrick William B. r. 63 Federal	2	National Butchers Co. 250 Cabot and (S) 3	
Hicks P. C. 17 Market Sq. Lynn	39	Naumkeag Trust Co. (Salem)	head lines
Hill S. M. & Co. 3 Riverside	72	Naumkeag Paper Co. 33 Park	95
Hinckley John L. F. 24 Williams	54	New England Coal & Coke Co. 1-15 Water	foot lines
Hodgkins E. R. Co. 5 West B. F.	93	Newell John H. 220 Cabot back cover and	87
Hodgkins H. M. & R. E. 18 Hart, B. F.	93	Niles Mildred A. 1 Hale	52
Hogan Charles H. 150 Cabot	102	North Shore Ferneries Co. 188 Hale	84
Hopkins Herbert W. 7 Wallis and 256 Cabot		North Shore Lobster Co. 2 Cabot	57
Hotel Roberts, 76-80 Railroad ave.	71	North Shore Printing Co. 5 Washington	101
Howard Charles I. 240 Rantoul	29	Ncrth Shore Storage Battery Station, 226 Rantoul	15
Hurd George H. 35 Pond	front cover	Norton Morris E. 386A Cabot	foot lines
Hurlburt Job F. 20 Dane	35	Novelty Press, 3 Chapman	100
Hussey Pliny E. 146 Hale	11	O'Hara P. F. 326 Rantoul	8
Irving Herbert H. 252 Cabot	foot lines	Osborne R. W. & Co. 137 Dodge	65
Jabis Costas 147 Rantoul	106	Page & Goodwin (Peabody)	100
Jaher Simon 390A Cabot	51	Palmer Clothing Co. (Salem)	40
Jenkins William L. 173 Cabot	89	Papoutsis Thrasos 317 Cabot	108
Johnson Peer P. 163 Cabot	gen. dir.	Paramount Beauty Parlors (Lynn)	24
Johnson William F. 9 Bow	foot lines	Perkins Carl W. 13 Swan	84
Johnson's Tea and Coffee Store 274 Cabot		Perry Laurence A. 302 Cabot	66
Joslin Gordon A. 9 Edwards	85	Peterson Wentworth P. 13 Vine B. F.	12
Kanter Samuel 87 Elliott	29	Plilinte Ernest A. 202 Rantoul	foot lines
Katz Bros. 79 Elliott	108	Phillips Charles H. 221 Cabot	gen. dir.
Kearns Mark A. 222 Cabot	74		
Kelleher Henry, 293 Rantoul	49		
Kelleher Henry 100 Cabot	50		

Pickering George W. Coal Co. 268 Cabot	41	Staten Harold A. 7 Washington	105
Pickett, Elliott, Teague Co. 12½ Bow		Sterman Abraham 128 Water	16
	back cover	Stevens William M. 6-8 W. Dane	13
Pierce & Dodge, 593 Cabot	67	Stickney George A. 68 Lothrop	gen. dir.
Pitman Alfred E. D. J. 3 Dane	103	Stickney Robert C. 68 Lothrop	gen. dir.
Pitman & Brown Co. Washington (Salem)	4	Stickney Whitman G. 13 Thorndike	gen. dir.
Pope J. F. & Son, 82 River	81	Stone Percival 434 Rantoul	49
Porter J. V. Co. 20 Railroad ave.	635	Stone Ralph E. 221 Cabot	gen. dir.
Preston Charles A. 5 Scott	52	Stone Samuel H. Co. Inc. 164 Cabot	74
Preston Ernest 307 Cabot	87	Stopford William Co. Inc. 254 Cabot	57
Proud Owen F. 122 Park	25	Stowe Fremont F. 20 Chapman	front cover
Publicover Bros. r. 16 High, B. F.	31	Stuart F. W. Co. 16 Congress	front cover
Puliston Lawrence, 9 Phillips ct.	60	Sullivan Thomas S. 173 Cabot	80
Puritan Ice Cream Co. 256 Cabot and		Swan Laurence C. 21 Bow	gen. dir.
7 Wallis	foot lines	Tannebring William C. 163 Cabot	gen. dir.
Quality Press (The) 85 Cabot	101	Terzakis Bros. 296 Rantoul	65
Ranier Ernest V. r. 17 Bow	73	Thompson Edward, 286A Cabot	75
Rantoul Garage Co. 443 Rantoul	14	Thompson Elbridge A. 202 Rantoul	82
Resnick Barney 440 Rantoul	102	Tompkins C. F. Co. 248 Cabot	61
Rich E. T. 142 Cabot	head lines	Trask Charles W. 244 Cabot, rm. 9	77
Rier Charles 104 Cabot	51	Trefry Charles C. 4 Lyman	67
Robertson Robert Co. (The) 220 Rantoul	96	Trowt Harry E. 92 Cabot	52
Rogers Edward W. 132 Cabot	61	Trowt & Murray, 711-717 Hale, B. F.	11
Rolfe J. Frank, Essex Salem	86	Tucker George H. 97 Elliott	66
Rollins W. E. & Son 261A Cabot	28	Varney Fred W. 1 West, B. F.	50
Ropes Drug Co. 188-190 Cabot	47	Vose Herbert L. 16, Harrison ave.	76
Rubinstein Jacob, 265 Rantoul	70	Waggott William O. 200 Rantoul	19
Salem Laundry Co. (Salem)	79	Wallis Mary E. Mrs. 176 Cabot	102
Salem Savings Bank, (Salem)	22	Ward Ralph W. 18 Cross	foot lines
Salem Trust Co. (Salem)	back cover	Ware Theatres, Inc. 286 Cabot and	13
Samson's Hardware Co. 278 Rantoul	69	Wallis	109
Sands George A. 25 Mulberry	112	Webber Harry C. 194 Cabot	back cover
Santospirito Manuel, 374 Rantoul	68	Webber Wm. G. Co. (Salem)	6
Saratoga Pop Corn Co. 323 Rantoul	100	Webber & Hutchins 226 Elliott	19
Sargent E. L. Co. 294 Cabot	50	Welch James J. & Co. 7A Wallis	38
Scale Frank A. 9 Mason and 18½		West Arthur R. 184 Cabot	636
Porter	92	Weston Ivan E. 242 Elliott	17
Scanzani Alfonzo 319 Cabot	27	Whitcomb-Carter Co. 182-186 Cabot	
Seaver Percy E. 244 Cabot	80		back cover and foot lines
Shatswell James A. 15 Thorndike	gen. dir.	Whittemore G. Harold, 244 Cabot	80
Shea M. J. & Co., 2 Bartlett	98	Wiesman A. W. 276 Cabot	113
Sheehan Maurice R. 240 Rantoul	foot lines	Wilson J. Colby, 26 Haskell, P. C.	93
Shepard Harry P. 174-178 Rantoul	7	Wilson J. M. (Salem)	25
Smith George A. 76 Essex	53	Wilson J. T. & Son, Inc. 28 Haskell,	
Smith Louis S. 258 Cabot	78	P. C.	backbone
Smith William 41 Elliott	71	Winer Bros. 194-198 Rantoul	69
Snow Frank W. 9 Roundy	97	Witch City Auto Co., (Salem)	15
Splaine Thomas F. 195 Cabot	76	Wood Harry E. 29 Enon	83
Spiller Ernest P. 586 Cabot	16	Wood Robert I. 53 Bridge	99
Stanley Francis G. 144 Cabot	gen. dir.	Woodbury H. P. & Son, 123 Hale	foot lines
Star Laundry, (Salem)	79	Wright Ernest, 573 Cabot	head lines
Starr Hyman S. 268B Cabot and	281	Yeo E. Henry, 244 Cabot	gen. dir.
Rantoul	26	Yudin Hyman, 461 Rantoul	gen. dir.

JOHN P. MURPHY

PLUMBING AND HEATING CONTRACTOR

260 CABOT STREET

TELEPHONES:

Office, 181-W; Residence, 181-R

BEVERLY STREET DIRECTORY 1922

- Abbott, from 209 Cabot to the sea
Adams Avenue, from 19 Haynes ave.
to bey. 32 Garfield ave.
Agate, from opp. 10 Cliff to opp. 19
Linden ave.
Ames, from 32 Mason to Herrick
Appleton Avenue, from 22 Baker ave.
to 25 Columbus ave.
Arden Road, from Woodland rd. to
Brimbal ave.
Arlington Avenue, from 102 Dodge
Arthur, from 11 Judson to 17 Chase
Arthur Street Court, from 10 Arthur
Ash, from Harvard to Hull
Ashland, from 15 Home to 34 Federal
Ashton, from 66 Bridge to 29 Up-
land rd.
Atlantic Ave., from 17 Hale to the sea
Back, from 45 Bartlett to 5 South
Bailey Avenue, from Shortell ave. to
the sea.
Baker Avenue, from 64 Essex to 55
Odell ave.
Balch, from 81 Richmond to 570
Cabot
Bartlett, from 83 Cabot to opp. 3
Lothrop
Bass, from Riverview
Bates Park Avenue, from 120 Bridge
to Sylvester ave.
Bay, from 103 Lovett to Lothrop n.
Dane
Bay View Avenue, from Neptune opp.
East Corning to the sea
Beach, from 857 Hale to 112 West,
B. F.
Beacon, from County way n Cabot
Beaver, from Sohier rd. n. end Swan
Beaver Pond Road, from 376 Essex
to Beaver Pond
Beckford, from 141 Elliott to 400
Cabot
Belmont, from 17 Pierson to byd.
Echo ave.
Bennett, from 392 Cabot to 27 Beck-
ford
Berkeley Avenue, from 29 Raymond
ave. to 30 Arlington ave.
Bertram, from Essex opp. Newbury
to 73 Odell ave.
Bisson, from 73 Essex to 126 Hale
Blaine Avenue, from 496 Cabot to 21
Richmond
Blake, from 32 McKay to end Pierson
Bosworth, from 95 Richmond
Boulder Lane, from Wood lane near
Branch lane to Wenham line
Bow, from 212 Cabot to 47 Park
Bowdoin, from opp. 29 Cross to Loth-
rop
Boyden Avenue, from 32 Whitney
ave. to Baker ave.
Boyles, from 258 Hale to Cole, jct.
Foster at Paradise crossing
Brackenbury, from opp. 228 Hale to
the sea
Branch Lane, from Common to Wood
lane
Bridge, from 86 River n. Federal to
Danvers line
Brimal Avenue, from Essex opp. Lake
Shore ave. to end Budleigh ave.
Briscoe, from 8 Hale to 19 Essex
Broadway, from 186 Cabot to Park
opp. R. R. Station
Brookwood Road, from 1008 Hale to
Manchester line
Brown, from 16 Washington to opp.
26 Abbott
Budleigh Avenue, from 143 Dodge
near R. R. Station to 331 Brimbal
ave.
Burton Avenue, from 69 Essex to 11
Bisson

NATHAN H. FOSTER 174 CABOT ST., Tel. _____
STATIONER, CONFECTIONER, BOOKSELLER
Subscriptions to All Periodicals

J. J. MACDONALD

55 BROADWAY

INDIAN MOTOCYCLES STAR PHONOGRAPHS

Boston Round Trip Tickets, \$1.02

- 128 BEVERLY STREET DIRECTORY, 1922
- Butman, from 40 Dane to 17 James
Cabot, from Essex bridge to Wenham line
Carlton Avenue, from Bridge to byd. end Roderick ave.
Carver, from 22 and 23 Livingstone ave.
Cedar, from 97 Essex to jct. Locust ave. and East
Central, from 115 Cabot to 52 Lothrop
Central Court, from 19 Central to 16 May
Chapman, from 11 Bow to 10 Pond
Chapman Place, from 7 Chapman to rear 222 Cabot
Chapman Terrace, from 18 Chapman
Chapman's Corner, Hale, junction Boyles
Charles, from 403 Cabot to Sohier rd.
Charnock, from 305 Cabot to 8 Butman
Chase, from 41 Federal to 16 Summer
Chase Terrace, from 8 Salters ave.
Chestnut, from 344 Cabot to 441 Rantoul
Church, from 229 Cabot to opp. 5 Briscoe
City Square, Cabot and Rantoul sts. at Gloucester R. R. crossing
Clark Avenue, from 12 Sargent ave. to 63 Baker ave.
Cliff, from Porter n. Congress to Bass river
Clifford Avenue, from 30 Pickett to bey. McKinley ave.
Cogswell Avenue, from 560 Essex
Cole, from 281 Essex to Foster at Paradise crossing
Colon, from opp 388 Cabot to Essex n. Brimbal ave.
Columbus Avenue, from 359 Cabot to 46 Baker ave.
Common, from Thissell to jct. Foster and Standley
Common Lane, from 578 Hale near Pride's Crossing to jct. Thissell and Common
Conant, from 54 Dodge to Danvers line
Congress, from 4 Cabot to Bass river
Congress Court, from 8 Congress
Connolly Place, from 750 Hale, B. F.
Conway, from Echo ave. n. Goodyear
Corning, from 163 Essex to 156 Hale
County Way, from 127 Bridge to Elliott and from end McKay to 586 Cabot
Cove Avenue, from 11 Hobart to 14 Salters ave.
Cox Court, from 22 Cabot to 16 School
Creek, from 372 Rantoul to n. B. & M. R. R.
Crescent Avenue, from 88 Kernwood Ave. to Bass river
Cressy, from 442 Elliott, to opp. 210 Bridge
Cross, from 160 Hale to jct. Lothrop and Lake Shore ave.
Cross Lane, from Cross n. Lothrop to n. opp. 67 Boyles
Cullis, from Enon to n. beginning Prescott
Dane, from 295 Cabot to the sea
Davis, from 43 Cabot to 20 Front
Davis Road, from 439 Elliott to 10 Guild rd.
Dearborn Avenue, from 54 Colon
Devon Avenue, from 126 Dodge
Doane Avenue, from 116 Bridge
Dock Lane, from 140 Elliott to B. & M. R. R.
Dodge, from 587 Cabot to Wenham line
Doty Avenue, from end of Shortell ave. to Danvers line
Douglas Road, from 33 Guild rd. northerly
Dumford, from 9 Virginia ave.
East, from 186 Lothrop to jct. Locust ave. and Cedar
East Corning, from 157 Hale to Neptune, opp. Bay View ave.
Eastern Avenue, from opp. 70 Bridge to Northern ave.
Echo Avenue, from 277 Elliott to Goodyear
Edwards, from 54 Cabot to opp. 50 Rantoul
Eleanor Avenue, from Shortell ave. to end of Margaret Ave.

Beverly Cove Greenhouse

NEAR BEVERLY COVE SCHOOL

Flowering and Decorating Plants, Funeral Designs
Cut Flowers and Bedding Plants in Season

18 Cross St., Beverly, Mass.

Telephone 757-W

RALPH W. WARD, Proprietor

ALMY, BIGELOW & WASHBURN INC.

188 ESSEX ST., SALEM
EVERYTHING FOR YOUR HOME

240 CABOT ST., BEVERLY
EVERYTHING FOR YOUR DRESS

BEVERLY STREET DIRECTORY, 1922

129

- Elizabeth Avenue, from Shortell ave. byd. Bailey ave. to Bailey ave. n. Foster Field
- Ellingwood Court, from 6 Cabot
- Elliott, from 324 Cabot to Danvers line
- Ellis Square, jet Cabot, Church and Federal
- Ellsworth Avenue, from opp. 73 Conant to Tremont
- Elm, from 19 Railroad ave. to opp. 21 Vestry
- Endicott, from 10 Thorndike to 21 Abbott
- Enon, from 138 Dodge to Wenham line
- Erwin, from Elliott opp. Greene to Overlook ave.
- Essex, from 4 Church to Wenham line
- Everett, from 710 Hale to 65 Haskell, B. F.
- Fairview Avenue, from 344 Elliott
- Fayette, from 66 Cabot to 89 Rantoul
- Federal, from 238 Cabot to Bass river
- Fillmore, from 71 Enon to B. & M. R. R.
- Folger Avenue, from 22 Bridge to byd. Lee
- Foster, from Common, jet. Standley to Boyles at Paradise Crossing
- Foster Field, from jet. Elizabeth ave. around Foster's Point n. Danvers line
- Franklin Place, from 117 Cabot
- Friend, from 473 Elliott to 32 Guild road
- Front, from 25 Cabot to 47 Bartlett
- Gage, from 8 Beckford to Mill
- Galloupe Aveune, from 20 Elliott to 29 Mechanic
- Garden, from 5 Woodland ave.
- Garfield Avenue, from 51 Western ave. to Danvers line
- Gardner, from 155 Essex to 11 Liberty
- Giddings Avenue, from 22 Whitney ave. to Baker ave.
- Giles Avenue, from 422 Elliott to 155 Bridge
- Glidden, from 10 Goodyear to 14 McKay
- Goldsmith Avenue, from 345 Elliott
- Goodyear, from 102 McKay to byd. Echo ave.
- Grant, from 44 Beckford to 15 Ropes
- Greene, from 288 Elliott to 336 Elliott
- Greenwood Aveune, from Common near Thissell to 60 Hart, B. F.
- Greystone Avenue, from n. 319 Elliott byd. Erwin to end Sturtevant
- Groce, from 122 Standley to opp. 460 Essex
- Grove, from 35 Oak to 15 Beach, B. F.
- Grover, from 496 Essex to Wenham line
- Guild Road, from end Winslow rd. to 33 Walcott rd.
- Hale, from 225 Cabot to Manchester line
- Hancock, from 63 Essex to 26 Butman
- Hardy, from 37 Pleasant to 50 Railroad ave.
- Harris, from 23 Winthrop ave. to 68 Livingstone ave.
- Harrison Avenue, from 345 Cabot to 32 Appleton ave.
- Hart, from 798 Hale, B. F., to Wenham line
- Harwood, from opp. 526 Essex to Hull
- Haskell, from 654 Hale, P. C., to 38 Hart, B. F.
- Haskell Avenue, from Cogswell ave.
- Hawthorne, from Essex n. Corning to Odell ave.
- Hayes Avenue, from 31 Western ave. to byd. Adams
- Heather, from 84 Colon to byd. Herrick
- Hemlock, from 108 Valley to 17 Juniper, B. F.
- Herrick, from 445 Cabot to byd. Bev. Hospital
- High, from 784 Hale to 101 Haskell, B. F.
- Highland Avenue, from 98 Cabot to 36 Railroad ave.
- Highland Terrace, from n. 21 Highland ave. to rear 104 Cabot
- Hill, from 559 Cabot to beyond R. R.

HARPER GARAGE CO.

131-135 RANTOUL STREET TELEPHONE 59

SALES, SERVICE AND ACCESSORIES

Ford
THE UNIVERSAL CAR

ERNEST WRIGHT WENHAM LAKE ICE

:: :: THE QUALITY ICE THAT GIVES SATISFACTION :: ::
Our teams can serve you daily. Office, 573 Cabot St., Beverly, Mass. Tel.

130

BEVERLY STREET DIRECTORY, 1922

- Hillcrest Avenue, from 92 Bridge to the river
Hillsdale Avenue, from 10 Overlook ave. to 9 Greystone ave.
Hillside Avenue, from 388 Elliott to Bridge n. Eastern ave.
Hobart, from 20 Crescent ave.
Holden, from 11 Bates pk. ave. to 8 Western ave.
Holmes, from Fairview ave. east and west
Home, from 25 Bow to 241 Rantoul
Hooper Avenue, from 15 Salters ave. to Bass river
Horse Hill Lane, from 84 Preston pl., B. F., to Wenham line
Hull, from opp. 500 Essex to Wenham line
Independence Park, from 35 Lothrop to opp. end Central
Ives, from 85 Lovett to n. opp. 91 Lothrop
Jackson, from 59 Essex to 22 Butman
Jacobs Avenue, from 19 Crescent ave. to Danvers river
James, from 8 Pratt ave. to 42 Pratt avenue
Jasper, from opp. 20 Cliff to end Linden ave.
Judson, from 286 Cabot to 23 Chase
Juniper, from 838 Hale, B. F.
Kennison Square, junction Cabot, Pond, Winter and Knowlton
Kernwood Avenue, from 44 Bridge to Kernwood bridge
King Terrace, from 86 Dodge
Knowlton, from 273 Cabot to 15 Charnock
Lake Shore Avenue, from Essex n. Montserrat station to jct. Lothrop and Cross
Lake Side Avenue, from byd. 9 Lake View ave. to ice houses
Lake View Avenue, from 16 Enon to end Pershing ave.
Larcom Avenue, from 19 Appleton ave. to 14 Peabody ave.
Laurel, from 10 Budleigh ave. to byd. Walnut ave.
Lawrence Court, from 61 Federal
Lee, from end Folger east and west
Leech, from Winthrop ave. to Ashton
Lefavour Avenue, from 12 Whitney ave. to Baker ave.
Lennox, from 368 Cabot to 489 Rantoul
Liberty, from 39 Corning to beyond Newbury
Lincoln, from 65 Enon to B. & M. R. R.
Linden Avenue, from 16 Wellman to end Jasper
Livingstone Avenue, from 15 Woodland ave. to 19 Upland rd.
Locust Avenue, from 48 Bisson to jct. East and Cedar
Longfellow, from Fairview ave. east and west
Longham Park, from Dodge n. Norwood lake to Wenham line
Longwood Avenue, from 85 Dodge Lothrop, from opp. 107 Water to jct. Cross, Lake Shore ave., and Cross lane
Lovett, from 14 Bartlett to 69 Hale
Lovett Court, from 16 Lovett to 14 Central ct.
Lowell, from Essex, opp. Warren to 93 Odell ave.
Lyman, from 437 Cabot to Sohier rd.
Madison Avenue, from 60 Essex to 17 Prospect
Magnolia, from Essex opp. Gardner to 103 Odell ave.
Maple Avenue, from 123 Water to the sea
Margaret Avenue, from Bailey ave. to end Eleanor ave.
Margin, from n. end Federal to Bridge
Marsh Avenue, from Sylvester ave. to Danvers river
Marshall Court, from 9 Webber ave. to Bass river
Mason, from 429 Cabot to Sohier rd.
Matthies, from 80 McKay to byd. Echo ave.
May, from 85 Cabot to opp. 9 Lovett
McKay, from 241 Elliott to County Way n. Cabot
McKinley Avenue, from 9 Odell ave. to 6 Clifford ave.
Mechanic, from 8 W. Dane to 42 Elliott

MAURICE R. SHEEHAN 240 Rantoul St., Beverly, Mass.

Telephone 1781-M

PLUMBING AND HEATING CONTRACTOR

Let me estimate for you. Satisfaction guaranteed.

Everything in FORESTRY, TREE PRUNING, Etc. Expert Workmen.

44 CROSS STREET, BEVERLY, MASS.

HERNDON BROS

Telephone

BEVERLY STREET DIRECTORY, 1922

131

Melvin Avenue, from Danvers line at jct. Shortell ave. westerly nearly to Elizabeth ave.

Middle, from 58 Bisson to East

Mill, from 28 Beckford to United Shoe Machinery Co.

Milton, from 166 Cabot to 14 Broadway

Montserrat Park, junction Essex, Colon and Brimbal ave.

Montserrat Road, from 148 Colon to Northfield rd.

Monument Square, from 20 Abbott to 17 Hale

Mulberry, from 29 Federal to opp. 15 West Dane

Munroe, from 9 Prospect to 54 Essex

Myrtle, from 362 Cabot to 481 Rantoul

Neptune, from 199 Hale to Ober

Netherton Avenue, from 14 Sunnycrest ave.

Newbury, from Essex beyond Cedar to 21 Liberty

North Place, from 984 Hale to Black swamp, B. F.

Northern Avenue, from 354 Elliott to Hillside ave.

Northfield Road, from Brimbal ave. to end of Westerly rd.

Nursery, from Ellsworth ave.

Oak, from 42 West n. B. F. station to 839 Hale, B. F.

Ober, from 97 Hale to the sea

Ocean, from 25 Hale to the sea

Oceanside Park, from 91 Lothrop to Lothrop byd. Dane

Odell Avenue, from 10 Pickett to Spring

Odell Park, Park opp. Beverly R. R. station

Old County Lane, from 423 Elliott

Opal Avenue, from 335 Elliott

Orchard, from 94 Hale to 72 Bisson

Overlook Avenue, from Echo ave. to 17 Greystone ave.

Oxford Terrace, from 39 Stone

Paine Avenue, from 597 Hale, P. C.

Park, from 61 Pleasant to 84 Elliott

Park View Avenue, from 26 Marsh ave. to Danvers river

Peabody Avenue, from opp. 81 Essex to 49 Baker ave.

Pearl, from 27 Corning to 10 Newbury

Peirce Avenue, from opp. 7 Charnock to 9 Harrison ave.

Pershing Avenue, from 128 Dodge to Wenham lake

Phillips Avenue, from Cabot n. Trask to Wenham lake

Phillips Court, from 7 Pleasant to 21 Pleasant

Pickett, from 367 Cabot to 50 Baker avenue

Pickett Court, from 734 Hale, B. F.

Pierce Avenue (See Peirce ave.)

Pierson, from 20 Goodyear to end Blake

Pine Ridge Avenue, from 618 Hale to Greenwood ave., P. C.

Pinehurst Avenue, from Holden n. Western ave.

Pleasant, from 78 Cabot to River

Pole Swamp Lane, from Valley, B. F. to Manchester line n. Preston pl.

Pond, from 276 Cabot to 291 Rantoul

Porter, from 15 Congress to end Webber ave.

Porter Terrace, from 10 Leech to 9 Upland rd.

Pratt Avenue, from 83 Essex to 6 Locust ave.

Prescott, from near end Cullis to Wenham line

Preston Place, from 251 Hart, B. F. to Manchester line

Pride's Hill rd., from 57 Greenwood ave. to 36 Haskell, P. C.

Prince, from 319 Hale to the sea

Prospect, from 16 Charnock to 19 Harrison ave.

Putnam, from opp. 150 Dodge to byd. Walnut ave.

Putnam Field, entrance from 31 Marsh ave. to Foster field, n. Danvers river

Quincy Park, from 27 Lothrop to the sea

Railroad Avenue, from 116 Cabot to 11 Park

ERNEST A. PHILINTE 202 RANTOUL STREET
:: BEVERLY, MASS. ::

Sails, Awnings, Spray Hoods, Tents, Wagon Covers. Canopy To Let.

LIBERALITY, COURTESY, SECURITY

ESSEX STREET
SALEM, MASS. NAUMKEAG TRUST CO.

132

BEVERLY STREET DIRECTORY, 1922

Rantoul, from 30 Cabot to opp. 383
Cabot at Gloucester R. R. crossing
Ray, from Cross to Lothrop
Raymond Avenue, from 94 Dodge
Remick Avenue, from Shortell ave. to
byd. Garfield ave.
Rich, from 24 Smith to 30 Smith
Richmond, from 454 Cabot to McKay
River, from 21 School to n. end Fed-
eral
Riverside, from 280 Rantoul to Law-
rence court
Riverview, from Folger ave. to Bass
River
Roderick Avenue, from 102 Bridge
Roosevelt Avenue, from 513 Cabot
Ropes, from 39 Mill to 46 Simon
Roundy, from 320 Cabot to 147 Park
Rowell Avenue, from 30 Greene to 45
Livingstone ave.
Salters Avenue, from 36 Crescent
ave. to jct. Cove and Hooper aves.
Sargent, from Enon near Wenham
line to n. end Prescott
Sargent Avenue, from 10 Peabody
ave. to Baker ave., byd. Boyden
ave.
School, from 50 Cabot to Porter n.
Webber ave.
Scott, from 590 Cabot
Sherman, from Essex byd. Bertram
to 83 Odell ave.
Shore Avenue, from 16 Marsh ave. to
12 Park View ave.
Shortell Avenue, from jct. Melvin
ave. at Danvers line to byd. West-
ern ave.
Silver Court, from 128 Water
Simon, from 408 Cabot to B. & M. R.
R.
Smith, from 11 Lovett to byd. Rich
Sohier Road, from 6 Colon to Wen-
ham lake
Somerset Avenue, from opp. 113
Dodge
South, from opp. 35 Front to 9 Stone
South Hardy, from 23 Fayette
Spring, from 127 Colon to 168 Essex
Standley, from Foster jct. Common
to 481 Essex
Star, from Conway to Goodyear

Stewart Avenue, from 32 Giles ave.
to byd. County Way
Stewart Avenue (West)., from 31
Giles ave., westerly
Stone, from 45 Cabot to 20 Lothrop
Story Avenue, from 64 Colon
Sturtevant, from 52 McKay to 29
Greystone ave.
Summer, from 356 Cabot to 469 Ran-
toul
Summit, from end Fairview ave.
westerly
Summit Avenue, from 16 Cabot to 22
Cox ct.
Sunnycrest Avenue, from 162 Bridge
Swan, from 421 Cabot to Sohier road
Sylvan Avenue, from Holden near
Bates Park ave.
Sylvester Avenue, from 34 Bates
Park ave. to Marsh ave.
Taft Avenue, from 41 Western ave.
to byd. Adams
Thissell, from 504 Hale to Common
lane
Thorndike, from 177 Cabot to 74 Lo-
throp
Trask, from byd. 688 Cabot to 790
Cabot
Tremont, from 602 Cabot to Ells-
worth ave.
Tuck, from 109 Rantoul to 22 Pleas-
ant
Tuck's Point, foot of Water
Union, from 55 Cabot to 29 Bartlett
Upland Road, from 89 Kernwood
ave. to byd. end of Ashton
Valley, from 39 Hart to byd. 817
Hale, B. F.
Vestry, from 142 Cabot to byd. Ves-
try terrace
Vestry Terrace, from 23 Vestry
Vine, from 8 Oak to 734 Hale, B. F.
Virginia Avenue, from 194 Bridge
Walcott Road, from 477 Elliott
northerly
Wallis, from 194 Cabot to 37 Park
Walunt Avenue, from 329 Brimbal
ave. to Putnam
Warren, from Essex byd. Newbury to
18 Newbury
Washington, from 149 Cabot to the
sea

PURITAN

7 Wallis Street

**ICE
CREAM CO.**

256 Cabot Street

**QUALITY
ICE CREAM**

AND CANDY

LARGEST LINE OF FURNITURE, RANGES, Etc. at **LUNT'S, 214 CABOT STREET**

BEVERLY STREET DIRECTORY, 1922

133

- Watch Hill, from 19 Briscoe
 Water, from 21 Cabot to the sea
 Webber Avenue, from opp. 19 River to end Porter
 Webster, from 56 Haskell to 207 Greenwood ave. B. F.
 Wellman, from opp. 4 Congress to 20 Webber ave.
 Wentzell Avenue, from 20 Bartlett to 7 Smith
 West, from 725 Hale to 907 Hale, B. F.
 West Beach Hill, from Hale, B. F.
 West Dane, from 296 Cabot to B. & M. R. R.
 Westerly Road, from Heather to end of Northfield rd.
 Western Avenue, from 148 Bridge to byd. Shortell ave.
 Whitney Avenue, from 31 Odell ave. to Baker ave.
 Whittier, from Fairview ave. east and west
 Wilkins Terrace, from 129 Dodge
 Williams, from 461 Elliott to byd. Guild road
 Willow, from 11 Lovett to Bay
 Wilson, from 75 Enon to B. & M. R. R.
 Wilson Avenue, from 33 Lothrop to the sea
 Winslow Road, from 429 Elliott to beginning Guild rd.
 Winter, from 273 Cabot to 32 Essex
 Winthrop Avenue, from 22 Bridge to 10 Crescent ave.
 Winthrop Terrace, from 39 Crescent ave. to the river
 Witch Lane, from 332 Hale near Prince to Common
 Wood Lane, from 7 Hull to 136 Greenwood ave., B. F.
 Woodbury, from 141 Hale to the sea
 Woodland Avenue, from 24 Greene
 Woodland Road, from 102 Colon to Montserrat rd.
 Y, from 267 Brimbal ave. to Beverly Reservoir

H. P. WOODBURY & SON G R O C E R S
 123 Hale Street
 TWO DELIVERIES DAILY Tel. Con. BEVERLY, MASS.

JOHN P. MURPHY

260 CABOT STREET

High and Low Pressure, Steam Power and Hot Water Fitting

TELEPHONES:

Office, 181-W; Residence, 181-R

Gas and Water Fitting

CROWLEY & LUNT'S

CITY OF BEVERLY

STREET AND HOUSE DIRECTORY

1922

Giving the location of the streets, parks, etc., and showing what other streets and places run from them or across them, with the point at which they intersect. The system adopted for numbering the streets of the city is that a person starting at the beginning of any street and following along with the numbers every even number will be on the left and every odd number on the right hand, with the names of heads of families and persons in business in the order of location.

The cipher (0) is used to designate houses or buildings without numbers. The dash (—) is used to show where connecting streets and avenues cross or intersect, when such intersections or crossings have no number, and also to designate railroad crossings and bridges, parks, etc.

When there is more than one family in a house, the down stairs name is usually given first.

Abbreviations: Ave., avenue; byd., beyond; groc., groceries; jct., junction; n., near; opp., opposite; r., rear; rep., repairing; smr., summer; s. r., summer resident; var., variety; etc., etc. Houses having erroneous numbers are sometimes enclosed in parentheses (—).

Numerals after the name indicate first, second, third floor, etc.

*Telephone at this address.

ABBOTT

(Ward 2)

	Left	Right
	30	*Miss Ella A Morgan
		29 *Mrs Laura E Hazen
from 209 Cabot to the sea	32	*William H Howard
Left Right		31 *Charles F Lee
1 Same as 207 Cabot—	34	*Miss A Maude Prescott
5 *J W Lee & Co electricians		35 Mrs Ruth A Standley
5½ Storage		Albert G Remmonds
9 *William H Campbell harness & auto sup		37 *Dr Thomas H Odeneal
11 *Samuel C Tetlock	40	*Thomas F Fitzgibbon
— — Old Cemetery	— —	Lovett st crosses
19 *Joseph C Kilham	42	Charles H Jacobs
Mrs Myrtle W Sears		*Arthur M Cripps
— Endicott st ends		*Mrs Mary A Dowd
— Monument sq begins		41 *John E Nicholson
23 Otis M Riggs		Mrs Ellen Casey
25 *David S Lynch	44	*The Misses Sheldon
24 *Chester H Standley	46	*Mrs Mary J Quill
*Charles H Cressy		*Miss Laura A Horne
26 *Arthur T Foster		43 Mrs Mary A Welch
— Brown st ends		43½ *Patrick J Lynch
28 *Mrs Hittie A Ober		47 *Russell P Brown
*Gale S Nice	— —	Lothrop st crosses
27 *Rev E J V Huiginn		55 Vacant

Garden City Chip Co. Rear 9 Central Court BEVERLY - - MASS.

The Chips of Quality
Let Us Serve You

Made under perfect sanitary conditions.
Telephone your orders, 1645-W

J. J. MACDONALD

55 BROADWAY

INDIAN MOTOCYCLES STAR PHONOGRAPHS

Boston Round Trip Tickets, \$1.02

136 BEVERLY STREET AND HOUSE DIRECTORY, 1922

ADAMS AVENUE

(Ward 1)

from 19 Hayes ave. to byd. 32
Garfield ave.

Left Right

— — **Hayes ave crosses**
— 5 John W Wilkinson
— — **Taft ave crosses**
— 9 *Hugh W Lowry
— — **Garfield ave crosses**

AGATE

(Ward 1)

from opp. 10 Cliff to opp. 19 Linden
ave.

Left Right

4 Adam Dakaminovich
8 Giovanni Guolianelli
9 Charles Pepin jr
10 Carlo Angelini
12 Mrs. Zaira Angelini groc.
Francis McCarthy
11 John Cashman
William Dirrsa
14 James T Greehy
13 Mrs Bertha N O'Brien
Charles F Thomas
15 Mrs Catherine E O'Brien
Alfred LeBoeuf
16 Joseph Barbati
17 Mrs Nora Kane
*Miss Elizabeth Lawless
nurse
Neil La Rochelle
18 Joseph L Le Bel

AMES

(Ward 5)

from 32 Mason to Herrick

Left Right

— — **Lyman st crosses**
— 9 Lloyd McCracken
— 11 *James F Robinson
12 Robert J Fairburn

APPLETON AVENUE

(Ward 4)

from 22 Baker ave. to 25 Columbus
ave.

Left Right

— 5 *Frederick L Roberts
8 *Percival Stone
*Bernard S Lee

Left Right

10 *Cyril Hartley
12 *Mrs Henrietta F Fagan
14 *Charles Edwin Gove
16 *William Gill
18 *Fred N La Chapelle
19 **Larcom ave begins**
20 *Nathaniel K Jones
*Harold R Burrage
22 *Robert Reid
28 *William J Dodge
32 **Harrison ave ends**
34 *John H Moore
36 *Walter S Pedrick
Vacant
40 *Harry A Rising
(27) *Herbert B Munsey

ARDEN ROAD

(Ward 5)

from Woodland rd. to Brimbal ave.

Left Right

— — **Upland rd begins**
— — **Montserrat rd crosses**

ARLINGTON AVENUE

(Ward 5)

from 102 Dodge

Left Right

6 *Charles A Mason
8 Oscar E Lincoln
12 *R Ernest Bayes
9 *Harry Scheft
Melvin M Rosenbloom
15 *Walter L Hay
14 *Charles E Critchett
Clifford R Mears
17 Miss Bessie F Dodge
21 *William P Reynolds
22 *Elmer F Hinkley
25 *Arthur E Edwards
Mrs Nellie M Harrington
Berkeley ave ends
Benjamin W Roberts
37 *Raymond Goodwin

ARTHUR

(Ward 3)

from 11 Judson to 17 Chase

Left Right

3 *Hilyard S Reynard
4 *Frank E Cole
6 *Fred E Sherman

Beverly Cove Greenhouse

NEAR BEVERLY COVE SCHOOL

Flowering and Decorating Plants, Funeral Designs
Cut Flowers and Bedding Plants in Season

18 Cross St., Beverly, Mass.

Telephone 757-W

RALPH W. WARD, *Proprietor*

ALMY, BIGELOW & WASHBURN INC. Tel. 1091

:: :: 240 CABOT STREET :: ::
 BEVERLY'S ONLY DEPARTMENT STORE

BEVERLY STREET AND HOUSE DIRECTORY, 1922 137

Left	Right	Left	Right
8	George A Daniels	4	George M Cleaves
9	*W Wallace Crosby	0	Mark A Kearns
	Walter E Colby		Private garage
9½	A L Crosby & Co painters		ASHTON
10	Arthur st ct begins		(Ward 1)
12	*Ernest E Colby		from 66 Bridge to 29 Upland rd
16	Vacant stable	Left	Right
—	Mulberry st crosses	(4)	*Horace D'B Cutler
24	David Gordon	10	Claude P Hartley
	*David Polansky	14	Harry M Smith
25	Mrs Angelina Commerford	16	*Robert I Wood
	Andrew J Daley	(20)	*Nathaniel P Beals
	*Mrs Annie E Foley	—	Leech st ends
27	*F Herbert Whitaker	33	*William H Ball
	Frank W Dodge	35	*Ned M Jewett
26	Henry A Lindgren	37	*Otis L Lunn
	John Buckle		ATLANTIC AVENUE
28	Frank Stillman		(Ward 2)
	*John R Kennett		from 17 Hale to the sea
29	*Hugh MacDonald	Left	Right
31	*Dennis D Daley	5	*John S Baker
	Frank J Brooks	6	*Louis P Baker
30	*Charles E Whipple	7	*Forrest E Tarr
30r	Vacant shop	9	*George M Angier
32	*John J Daley		Mrs Francena F Andrews
	William L Tivnan	10	*Charles L Odell
	Harry A Kingsley	12	Frank A Wood
33	Amos Pinciario	11	Mrs Annie P Dodge
		13	Vacant
			*Arthur H Webber
		14	*Mrs Ella P Smith
			*Mrs Helen E Kilham
			William A Lowell
		16	*John F Hill
			*George F Goldthwait
		15	Arthur W Curtis
			Miss Henrietta B Kilham
		17	*Miss Mercy A Sullivan
		20	*Clarence O Hood
		19	*John H MacNeil
		21	*Ernest L Newhall
			*Ralph F Knight
		23	*Charles H Sinclair
			*Pliny M Smith
			*Mrs Josephine Carter
		—	Lovett st crosses
		25	*Henry S Parker
			William H Parker
		25½	*Daniel M Dugan
			The Misses Perkins

ARTHUR STREET COURT

(Ward 3)
 from 10 Arthur

Left	Right
1	*Ernest M Scott
	Arthur H Brook
	Freeman A Thibedeau
0	Private garage
0	Private garage
5	Albert F Gould
0	Private garage
6	F A Crosby mason

ASH

(Ward 6)
 from Harwood to Hull

ASHLAND

(Ward 3)
 from 15 Home to 34 Federal

Left	Right
3	*Thomas McGeoghegan

WILLIAM F. JOHNSON 9 Bow St, Beverly Mass. Telephone

Furnace and Stove Repairing. Estimates on Application. Sheet Metal Work of all kinds. Tin and Copper Roofing. Expert Workmen. Reasonable Charges.

ERNEST WRIGHT

Our Delivery Teams Cover the North
Shore Route Every Day.

Dealer in Wenham Lake Ice
QUALITY ICE

Office, 573 Cabot Street, Beverly, Mass.

Tel.

138 BEVERLY STREET AND HOUSE DIRECTORY, 1922

ATLANTIC AVE, Continued

Left	Right	Left	Right
			31 Frank H Streeter
26	*Fred W Stuart		33 Vacant
	27 *Thomas F Guinivan		(35) *Frank J McManus
28	*John G Simpson	—	— Larcom ave crosses
	George R Lee	34	*George M Kline
	29 *Herbert W Kenway		39 *William L Porter
30	Mrs Lizzie K Woodbury	44	Vacant
	*Charles B Hodgson		*James C Purinton
	*John C Lovett		45 *Roland B Lindsay
—	— Lothrop st crosses	46	Columbus ave ends

BACK

(Ward 2)

from 45 Bartlett to 5 South

Left	Right	Left	Right
0	Private stable		50 Peabody ave ends
6	Diofebo Consone		51 *Horace C Osgood
	Herbert I Crampsey		*Charles D Woodberry
	7 Hoogerzeil's Express		63 Clark ave ends
8	Pietro Pezzello	—	Whitney ave ends
	9 Lyman H Smith	—	Boyden ave ends
10	Carmino Pitzo	—	Sargent ave ends
	0 Private garage	—	Giddings ave ends
12	Mrs Mary A Bunk		Lefavour ave ends
14	Private garage		
18	Charles D Davis		

BAILEY AVENUE

(Ward 1)

from Shortell ave to the sea

Left	Right	Left	Right
	0 A Winthrop Churchill		101 *John W Raymond
0	*Mrs Hittie A Ober s r	120	Clinton R Raymond
0	Fred A Ferguson s r		125 *John W Philbrick
0	Gideon F Foster s r		125r John W Philbrick's green-
0	Samuel D Twombly		houses
			Joseph C Barrett
			127 Vacant rear
			Vacant
			131 *Mrs L Ellen Palmer
			*Norman D Trask milk dlr
			132 Harry T Lewis
			134 Willis H Bell
			136 Henry L Townsend
			137 Albert W Green
			138 *John G Munsey
			139 Thomas F Kulik
			John Butterworth
			*Walter H Grinnell
			141 *Guy B Chaloner
			Guy B Chaloner milk dlr
			rear

BAKER AVENUE

(Ward 4)

from 64 Essex to 55 Odell ave

Left	Right	Left	Right
12	Willard A Standley		
14	*George H Clayton		
18	*Arthur M Stevens		
	21 *Albert F Rodrick		
22	Appleton ave begins		
	27 *Roy McLarren		
	Ernest W Norton		
26	*Arthur L Collier		
30	*Frederic H Sanborn		
	29 Mrs Emma Hanson		
	*Miss Jennie E Hanson		
	*Fred Howarth		

BARTLETT

(Ward 2)

from 83 Cabot to opp 3 Lothrop

Left	Right
	1 *Wilbur S Strout
2	*Michael J Shea & Co

CHARLES E. M^CQUEENY ELECTRICAL CONTRACTOR

Supplies of All Kinds 277 1/2 Cabot St., Beverly, Mass. Tel. Let me estimate for you
SPRAYING and INSECT WORK OF ALL KINDS **HERNDON BROS.**
 44 CROSS STREET, BEVERLY, MASS. - - Telephone

BEVERLY STREET AND HOUSE DIRECTORY, 1922

139

Left	Right	Left	Right	
				Stone st crosses
	plumbing and heating	34		*William T Pepper
	3 *John Drago	34 1/2		John Carbone
	Emilio Fossa		39	Vacant
	William McLachlan	36		Mrs Ruby J Mood
4	Achille Grossi shoe rep			Victor T Townsend
	James W Page elect		43	*Mrs Marietta E Hoogerzeil
6	Albert Pierce bakery			
	Harold F Marley		—	Back st begins
8	*Mrs Mary Irving	38		Howard L Powers
	7 *Oscar Boyson			Frank G Cooper
10	*W Austin Morgan	40		Leroy W Waitt
	9 Walter J Cummings			George L Foster
	James L George	42		*David G Coleman
12	James D Walsh			Arthur F Jones
12 1/2	Mrs Mary T Fullerton	44		*Charles E Trask 1
14	*Frank Proulx			Charles H Gilbert
—	Lovett st begins		45	*John E Healey
16	*Sam N Boyce		—	Front st ends
	13 George A Endicott		47	Vacant
	15 Samuel Spence			Mrs Caroline Morse
18	W Wallace Burgess	46		William J Gardner
18 1/2	*Mrs Nellie F Weeks			Samuel P Cook
	19 *Joseph Bertucci	48		Vacant
	Lazzaro Bertucci			Henry P Kennison
	21 *David A Williams		49	Michael Corbett
	*Edgar S Foster			Stephen M Richards
20	Wentzell ave begins			J Henry Jones
22	The Misses Sughrue	54		John A Rogers
	*John J Collins	56		John J Driscoll
	*Murdock MacNeil			Charles M Morse
	25 *George S Bradstreet	58		*William B Stillson
	Mrs Elsie P Fowle			Joseph Fladger
24	Peter E Clark	60		Frank E Green
	Waldo H Dow			Charles G Gosby
	*William C Morgan			
	Marshall Moulton & Smith			BASS
	Express Co stables rear			(Ward 1)
—	Union st ends			from Riverview
28	*Mrs Helen A Woodberry	Left	Right	
	29 Clifford Martin		0	Chester E Frost
	John J Rochford	0		Joseph E Darling
	Charles W Knowles		0	Private stable
30	*Charles L Spalding mas-			
	seur			BATES PARK AVENUE
	33 *James J Fitzgibbons			(Ward 1)
	*Timothy J Hayes			from 120 Bridge to Sylvester ave
	*Willis W Kelly	Left	Right	
	Chester M Waitt	8		*Harry G Staples
32	*John T Doyle		—	Holden st begins
	*Charles H Woodbury		13	*Harvey L Silver
			15	Joseph Wood

BEVERLY TRUST COMPANY 217 CABOT STREET
 PAYS INTEREST ON **EXTENDS EVERY COURTESY**
 ACCOUNTS

SAVINGS DEPARTMENT DE-
POSITS begin interest on the
first day of each month.

NAUMKEAG TRUST COMPANY

DIVIDENDS, Feb., May, Aug. and Nov.

SALEM, MASS.

140 BEVERLY STREET AND HOUSE DIRECTORY, 1922

BATES PARK AVE, Continued

Left	Right	
	19	Mrs Rebecca Grimes
	21	*Harry Gorse
	25	George H Grimes ex- pressing
	27	Mattis Manson milk dlr
34		Sylvester ave begins

BAY

(Ward 5)

Left	Right	
from 103		Lovett to Lothrop n. Dane
2		*Mrs Elizabeth B Fowler
	5	Mrs A Mabel Grey, lodg- ing
		Carl Bergman
6		William W Dickey
		*Charles E Chase
		Harry Mercer
		*Dexter W Howard
	9	*Mrs Margaret J O'Brien
		Henry R Taylor
	9½	Maurice A Grey
10		*Seaside Cafe

BAY VIEW AVENUE

(Ward 4)

from Neptune opp. East Corning to
the sea

Left	Right	
0		*Alexander Steinert s r
	0	*Henry B Sawyer s r
	0	Private garage
	0	*— — Sawyer s r
0		Light House—
0		Levi B Clark

BEACH

(Ward 6)

from 857 Hale to 112 West, B. F.

Left	Right	
—	15	Grove st ends
—	—	B & M R R crosses at grade
	0	Patrick J Connell

BEACON

(Ward 5)

from County way

Left	Right	
	2	*Harold M Fiske

BEAVER

(Ward 5)

from Sohier rd. n. end Swan

Left	Right	
8		David E Betts
	9	Otis M Holmes

BEAVER POND ROAD

(Ward 5)

from 376 Essex to Beaver pond

Left	Right	
0		*Amos A Lawrence s r
0		*John W Cutler s r
		Vacant s r

BECKFORD

(Ward 5)

from 141 Elliott to 400 Cabot

Left	Right	
	3	Jewish Congregational Church
		Morris Leibovitz
	5	*Joab O Jones
		Charles B Nickerson
		Miss Sarah T Trask
	7	*Hugh H McCraven
		Julian Czepanowski
		Gage st begins
		George H Tucker
		*Mrs Anna E Day
		Anthony F Lessard
	9	*William L Graves
		*Edward A Holt
		Guiseppe Tanzella
	11	*John Bitzer
		*Mrs Catherine Connolly
		Percy C McRae
	12	*Anthony Boniface
	13	Eugene J Ray
		Henry W Clark
		Edward J Connolly
		*Arthur P Spiller
		Arthur P Spiller poultry bands etc rear
	15	*Arthur E Payne
		Richard E Thierfelder
		Mrs Abbie S Curtis
		*James H Crowell
	17	James Baxter
		*Edward W Kelley

WHITCOMB-CARTER CO. 182-186 CABOT ST.
Telephone 882

Hardware, Cutlery, Paints, Oils. Farming Tools and Implements, Seeds.
Most Modern Line of Kitchen Furnishings

BELMONT

(Ward 1)

Left	Right		Left	Right	
18		Howard P Lefavour			from 17 Pierson to byd Echo ave
	19	Charles H Friend			
		Miss Jane Flavin		1	Patrick J Kearney
20		Frederick O Cressy			Echo ave crosses
22		*W Russell Lefavour	—	—	Carl O Nylund
	25	Archie E Cutler	0		John Liljander
		*Samuel Goldberg		0	
		Mitchell T Gouzie jr			

BENNETT

(Ward 5)

Left	Right		Left	Right	
					from 392 Cabot to 27 Beckford
26		Chauncy A Gagnon		5	Charles I Howard
		Mrs Hannah M Gagnon		7	George F Claytonburg
26½		*Mrs Hannah M Gagnon,			Mrs Alice C Whitehead
		variety store			Albert J Page 1
	27	Bennett st ends	6		Joseph Deschenes 2
	29	Charles H Symonds			Didier Plourde 3
		Michael J Lyons		9	Clarence C Cann
		Jacob M Rosenbloom		11	John A Hankard
28		Mill st begins			John McCarthy
	31	*George P Hilpert	10		Walter A Richardson
		*John P Donovan			Sylvester W Young
	33	*Charles B McCollough		13	Louis W Crevatis
		*Thomas F Powers		15	George W Guy 1
34		Mrs Agnes J Jacques			Joe Marchel
		*Daniel McDonnell			Edward O Roy 2
	35	J Edward Dillihunt			Vincent Michalsky 2
		Edwin McGill		17	Arthur Boswell 1
	37	John W Saulnier			*Joseph H McEachern 2
		*George W Germaines			*Joseph Theriault 3
		Mark W Henry			Samuel Aronson 1
		Peter Nelson	14		Armand L Jeffery 1
38		August E Kulberg			Vacant 2
		Philip J Seaward			Carmelo Forma 2
	39	Edwin S Raymond		19	Mrs Sarah Sandler 1
		Mrs Laura M Galuzzi			*David Greenstein 2
40		*Sidney J Finn			*Francis X Nadeau 3
		Warren White			Ascanio V Alessandri 1
42		*Anthony Fugere	16		Thomas Donlon 1
		Euclide Fugere			Michael Astolfi 2
44		*Beckford St Market groc			Damase Tremblay 2
		and prov		21	George I Graham 1
—		Grant st begins			Vacant 2
	45	Private barn			Samuel Popkin 3
46		Pierce's bakery, bread,	18		Harry J Pirie 1
		cake, etc			*Herbert J Searles 1
		John T Connor Co groc			Vacant 2
		Vacant			Antonio Di Parvine 2
48		*Blotner's Market meats		23	Martin J O'Brien 1
		and prov			Mrs Annie C Tracey 2

IRVING'S BAKERY

252 CABOT STREET
 Tel. 227-W Beverly

"ANYTHING THAT'S BAKED"--WE BAKE IT RIGHT--That's Our Motto

CLOCKS
WATCHES
JEWELRY
DIAMONDS

Morris E. Norton

— JEWELER —

CHINAWARE
SILVERWARE
FINE JEWELRY
REPAIRING

413 CABOT ST. PHONE. 28-W

WARE THEATRE BLDG. PHONE. 1412-R

142 BEVERLY STREET AND HOUSE DIRECTORY, 1922

BENNETT, Continued

Left Right

		Vacant 3	
25		Augustus Doucette 1	
		Vacant 2	
		Wilfred St Pierre 3	
20		John T Richard 1	
		John J Monahan 1	
		James H Guy 2	
		Jacob Russell 2	
28		Samuel Silver 1	
		Isadore Misner 2	
		John H McCabe 3	
30		Wilfred J St Charles 1	
		John L Boudrot 2	
		*Everett L Saunders 3	

BERKELEY AVENUE

(Ward 5)

from 29 Raymond ave to 30 Arlington ave

Left Right

0		William G Cavanagh car- penter shop	
---	--	--	--

BERTRAM

(Ward 4)

from Essex opp Newbury to 73 Odell ave

Left Right

	5	*George H Stickney	
	8	*Charles H Fleming	
	9	*Herbert N Cole	
	10	*Edgar S Rideout	
	16	*Harry P Cole	
	20	*Osmond R Thissell	
	24	*Fred T Nelson	
	21	*Walter C Hills	
	28	*Howard P Wilson	
	30	*Henry J Bang	
	25	*Fred L Trask	
	32	*Ralph O Smithson	
	27	*Arthur L Farrin	
	34	*Arthur A Greenlaw	
	29	*Ralph E Johnson	
	36	Axel R Carlson	
	31	*Frank E Boothroyd	
	37	*Dr W W Fessenden	
	39	Walter E Davey	
40		*Charles F Tannebring	

BEVERLY BRIDGE

*B & M Draw Tender's office

BISSON

(Ward 4)

from 73 Essex to 126 Hale

Left Right

	4	*John P Bartlett
		Vacant
		Willis E Raymond
	7	*John P McVey
	9	*J Roland Maguire
	9½	*Mrs Mildred E Curtis
		*D H Mampre
	11	Burton ave ends
		*Ira D Blanchard
		*Mrs Irene F Blanchard
		William H Blanchard
		*Mrs Joan A Rieker
		Ralph L Dillon
		*Arthur Downing
		Butman st crosses
		Hale st cemetery
		Mrs Annie L Mason
		*William G Bisson
		Wilbur E McDonald
		*Joseph A Barss
		J Edward Jordan
		*Mrs Delia Carrier
		Russell C Tirrell
		Charles A Pickett
		*George W Standley
		G A Smith garage and storage
		*Joseph Pesce
		*William H Brown
		*Mario Gorini
		*Henry W Edwards
		Locust ave begins
		*Alonzo B Morse
		*John T Manning
		*Mrs Asenath Gordon
		Middle st begins
		Lothrop st crosses
		Fred W Jones
	83	Charles L Hyde
		*Elmer J Kimball
	85	Charles P Ferguson
	87	Harold T Lantz
		Harvey E Ward

N. E. COAL & COKE CO.

1 to 15 Water St., Tel.

WHOLESALE and RETAIL COAL

JOHN P. MURPHY

260 CABOT STREET

TELEPHONES:

Office, 181-W; Residence, 181-R

PLUMBING AND HEATING CONTRACTOR

BEVERLY STREET AND HOUSE DIRECTORY, 1922

143

Left	Right	
	—	Orchard st ends
92		John A Burns
94		*Jacob Katz
	93	William T Saunders
	95	Frank H Currier
		The Movie & Show Candy Co
96		*Daniel MacLeod
	97	Manuel S Francis
98		Daniel J Twohig
	99	Edward H Murphy
102		John S Wagstaff
		*John Dempster
	105	*Richard W Patch

BLAINE AVENUE

(Ward 5)

from 496 Cabot to 21 Richmond

Left	Right	
	5	William C Davis
4		Joseph Ross
		Vacant
	9	*Oscar J Fosberg
		Mrs Sophia Foberg
6		Robert Calzolari groceries
		Thomas E McDonald
8		John W Heenan
		*John F Hendricks
		S Tracy Thacher
	13	Joseph B Lewis
		Vacant
10		Alderic Paquin
		Charles D Langille
15		A Theodore Lander
		Vital LeBel
		*Frank R Robinson
		James A Smith
12		*John B McGuinness
		John B Lachapelle
		*Fred M Temple
		Herbert W Ross
	17	Charles Lowe
		Ernest Belleau
14		Leopold L Feinberg
		*Roy H Munsey
	19	Hollis P Munsey
	19A	*Allen V Clark
16		*James B Ross
		William McLeod
		Kenneth H Holland
		Joseph A Blake

Left	Right	
	21	James J Reilly
		*Herbert T Martin
	23	Horace E Atkins
	23A	*A Richard Hanan
	18	George J Harrington
		James Leslie
	20	Arthur H Fall
		Murdock MacLellan
		Gustave A Werme
		Thomas Nelson
	25	Essex County Co-operative Dairy Asso
	22	*Michael J Hosman
		Archie D Standley
	24	*Wallace A Crosby

BLAKE

(Ward 1)

from 32 McKay to end Pierson

Left	Right	
	8	9
		Glidden st crosses
	10	Pierson st ends

BOSWORTH

(Ward 5)

from 95 Richmond

Left	Right	
	21	*Frank W Perley jr

BOULDER LANE

(Ward 6)

from Wood lane near Branch lane to Wenham line

Left	Right	
	0	Bela Morgan

BOW

(Wards 1-3)

from 212 Cabot to 47 Park

Left	Right	
	4	St Peter's Church
	5	Same as 214 Cabot
	7	William R Remmonds
	7½	Frederick J Cullen
	9	William F Johnson stove
	8	*St Peter's parish house
	10	Irving W Cressy
	12	Mrs Havilah Howse
	12½	*Pickett, Elliott, Teague Co plumbers

NATHAN H. FOSTER

174 CABOT ST., Tel.

Subscriptions to All Periodicals

STATIONER, CONFECTIONER, BOOKSELLER

J. J. MACDONALD

55 BROADWAY

INDIAN MOTOCYCLES STAR PHONOGRAPHS

Boston Round Trip Tickets, \$1.02

144 BEVERLY STREET AND HOUSE DIRECTORY, 1922

BOW, Continued

Left	Right
	11 John G Yeaton
	*Mrs Adelaide Lovett
	— Chapman st begins
14	Ervine S Wills
16	Pickett, Elliott, Teague Co's workshop
15	*Cyrus D Foye Mrs Isabel T Orr Arthur E Magilson
17	Albert M Cram E V Ranier ice cream and doughnut mnfr rear
18	A C Lunt repair shop
20	*Mrs Sadie L Lunt James H Churchill
24	Maynard Rumery *Charles R Elliott
23	*Dr Laurence C Swan of- fice John G Littlefield
28	*Lege B Robichau
25	M Henry Macdonald S Henry Stevens *Ray G Macdonald Mrs Lillian Merriman *Richmond E Lyman
—	Home st begins
30	Mrs Ruth C Homan
32	Arthur C Standley Joseph P Fitzgerald Mrs Isabel H Getchell
29	Frederick Watts Beswick Booth
31	Mrs Alice W Cobb Silas L Estabrooks
36	*Miss Margaret T Linehan Thomas F Linehan
33	Frank S Carter 1 *Frank S Cleaves 2
38	*Chester J Enman *Theodore A Tufts
38½	*Wallace E Ray
35	Hiram B Adams
37	Sons of Abraham and Isaac Synagogue
40	Almon Gray *Andrew M Steele
42	Oliver L Pierce *Walter D Scott
39	Joseph Delisio

Left Right

		Eugenio Tosi
		Tony Tropeano
	41	Carlo Remare
	43	Antonio Savino
48		Henry C Webb
	55	Same as 221 Rantoul
—	—	Rantoul st crosses
	65	*Scharnagel Leather Co tanners

BOWDOIN

(Ward 4)

		from opp. 29 Cross to Lothrop
Left	Right	
	—	Ward 4 playgrounds
10		Arthur S Herrick

BOYDEN AVENUE

(Ward 4)

		from 32 Whitney ave to Baker ave
Left	Right	
4		*Arthur R McCurdy jr

BOYLES

(Ward 4)

		from 258 Hale to Cole, jct Foster at Paradise Crossing
Left	Right	
0		*Fulton Cutting s r (in ave)
	0	*William B Miller s r Gustave A Anderson
	31	*Miss Katharine E Silsbee s r
	47	Harold G Williams
50		Vacant
	67	*Montserrat Golf Club
	0	Vacant
—	—	Cross lane ends
—	—	B & M R R crosses at grade

BRACKENBURY

(Ward 4)

		from opp 288 Hale to the sea
Left	Right	
6		James P Fullerton garage
		Vacant
	10	John E Forbes s r
	12	Joseph H Herrick
	16	*Robert H Bollard

Beverly Cove Greenhouse 18 Cross St., Beverly, Mass.
Telephone 757-W
NEAR BEVERLY COVE SCHOOL RALPH W. WARD, Proprietor
Flowering and Decorating Plants, Funeral Designs
Cut Flowers and Bedding Plants in Season

ALMY, BIGELOW & WASHBURN INC.

188 ESSEX ST., SALEM
EVERYTHING FOR YOUR HOME

240 CABOT ST., BEVERLY
EVERYTHING FOR YOUR DRESS

BEVERLY STREET AND HOUSE DIRECTORY, 1922

145

Left	Right	
		Richard F Calnan
20		*Frank McCarthy
	27	*James Morton

BRANCH LANE

(Ward 6)

from Common to Wood lane

Left	Right	
0		*Horald J Coolidge s r
	0	*Philip S Sears s r

BRIDGE

(Ward 1)

from 86 River near Federal to Danvers line

Left	Right	
4		*William A Simpson
6		Charles F Smith
8		*Allen B Abbott
10		Robert E Walsh
—	—	Margin st ends
—	—	Bass river bridge
12		*Hiram N Currie
14		*Thomas H Scanlan
16		*Olin C Frost painter
18		Chester E Leonard
—		*Mrs Bessie J Greene
—		Folger ave begins
—	—	Private way
20		*Edmond Proulx groc etc
	39	*Arthur S Kent
—		Winthrop ave begins
	41	*Fred R Harper
	43	Chester G Martin
42		*William S O'Neill
44		Edward Macmillan
—		Kernwood ave begins
	45	Albert P Jacques
	47	Charles C Scher
46		*John H Quinn
		Walter E Brackett
52		*Henry LeB Waters
	49	*George H Leonard
52½		Peerless Wholesale Confectionery Co
54		*Edward A Simpson
56		Mrs Mary A Mounsey
	51	Edward G Bartlett
	53	*Robert I Wood plumber
58		Bertram L Smith
	57	*Perry A McCobb

Left	Right	
	59	*Mrs Clara M Brownell
		*Walter W Green
		J Bartlett MacCarthy
60		Earle H Wallace
		George T Grant
—	—	Livingstone ave crosses
	61	*Edgar N Todd grocer
	63	Edwin T Todd
		*Thomas W Smith
62		*Harry Stephenson
	65	Mrs Bertha A Kennedy
		*George W Bryant
64		Rial Side garage
64r		Bernard Primmer
	67	Mrs Hilda L Anderson
		Arthur C Copp
	67r	George W Gray
—	—	Ashton st begins
	70	*Albert H Kelley paper hanger
	73	John Thimmer
		Albert W Hunt
	79	H Katz meats and prov
	81	*The Gt Atl & Pac Tea Co
	—	Eastern ave begins
	—	Hillside ave ends
	—	Hillcrest ave begins
	96	Christien Olsen
	98	Edward McManus
	100	*Carl A Russell
	102	Roderick ave begins
	104	*Frank H Clock
	113	*William H Archer
	113½	*Hans Lezdin
		Edward W Maguire
	106	*William J Carleton
		Gustavus S Ober
	115	Fred Weinstein
	117	*Benjamin F Cressy jr
		*Howard C Myers
	119	*Oliver C Hersey
	119½	Reginald F Hersey
	114	Mrs Maria T Sweeney
		*Mrs Maria T Sweeney groc
	116	*Thomas F Doane
	121	Joseph King
	—	Doane ave begins
	118	*Jonathan Osborn
		*Edward H Hagan
	123	John F Connors

HARPER GARAGE CO.

131-135 RANTOUL STREET TELEPHONE 59
SALES, SERVICE AND ACCESSORIES



ERNEST WRIGHT WENHAM LAKE ICE

:: :: THE QUALITY ICE THAT GIVES SATISFACTION :: ::
Our teams can serve you daily. Office, 573 Cabot St., Beverly, Mass. Tel.

146 BEVERLY STREET AND HOUSE DIRECTORY, 1922

BRIDGE, Continued

Left	Right
	John J Shea
123½	*Henry R Tingley
	Guy E Nickerson
	Walter E Laurie
	Frank B Davis
125	Store room
118½	Edmund Lapham shoe rep
127	*Heaphy Bros groc etc
—	Bates Park ave begins
—	County way begins
122	*Joseph F Pyne
	Mrs M E Pyne var store
124	*Combination No 3 B F D
129	*Mrs Elizabeth J Brown
126	Patrick Corbett
131	*Jacob Beck
	Vacant
128	Arthur A Preston
130	Roy W Perkins
132	John W Williams
135	*Michael J Terry jr
	William J Rich
134	George Jarman
	*Arthur F Gadbois
134r	Joseph Brothers
137	*Rial Side schoolhouse
138	*George F Allen
140	*Immanuel Congregational Church
141	*Miss Doris E Giles
146	Walter L Hall groc and prov
—	Western ave begins
150	Alfred L Pickard
	*John E Hayes real est
—	Giles ave ends
152	Vacant
154	*Mrs Annie M Magilson
	*Ruth G Hines
155	*Harvey J Ferrier
156	Carl J Anderson
157	*Levi W Hall
	Frederick Smith
159	*James H Gamble
160	*Frederick R Bowles
164	Merritt D Bragg
—	Sunnycrest ave begins
173	Milford McIntire
176	Henry C Hallock
178	*John Grant

Left	Right
	175 *Fred A Defoe
	177 *Ernest V Ranier
	183 Vacant
194	Virginia ave begins
202	Oscar Johnson
204	Arthur S Hills
	— Cressy st ends
210	*Edgar F Trask
213	*William H Smith
	Miss Flora H Smith music teacher
214	John A Brown
215	Ernest M Hanscome
—	— Danvers line

BRIMBAL AVENUE

(Ward 5)

from Essex opp Lake Shore ave to end Budleigh ave

Left	Right
—	— Colon st crosses
	9 *Mrs Helen A Smith
—	Arden road ends
—	Northfield rd ends
—	St Mary's Catholic Cemetery
	201r Vacant
	209r Frank H Thompson
	John D Stewart
	219 *Leroy Seabury
226	George A Sands
	George V Anderson
	263 John F Foster
	*Frank Y Foster contr
	— Y st begins
	Richard R Cann
	321 *Otto R Haas
	Mrs Effie B Ripley
	*Webb F Smalley
	— Walnut ave begins
	— Budleigh ave ends

BRISCOE

(Ward 2)

Left	Right
	from 8 Hale to 19 Essex
	5 Charles L Moulton
	Mrs Edwin T Lee
	— Church st ends
	7 William H Woodberry
	Alvah P Day
	0 *Beverly High school
	*Supt of schools

MAURICE R. SHEEHAN 240 Rantoul St., Beverly, Mass.
 Telephone 1781-M

PLUMBING AND HEATING CONTRACTOR

Let me estimate for you. Satisfaction guaranteed.

Everything in FORESTRY, TREE PRUNING, Etc. Expert Workmen.

HERNDON BROS

44 CROSS STREET, BEVERLY, MASS.

Telephone

BEVERLY STREET AND HOUSE DIRECTORY, 1922

147

Left	Right	
	17	*John B Roulo
	19	*Arthur E Johnson
		Percy A Boyd
		*Thomas H Nisbet
		Miss I Ella Welch

BROADWAY

(Ward 1)

from 186 Cabot to Park opp R R station

Left	Right	
	3	Odd Fellows' Building
		*Beverly Republican Club
		*Citizen Printing Co rms 4 and 6
		Joseph F Kilham rm 5
		King & Co rm 6
		Citizen Stamp Co rm 6
		Bass River Lodge reading room rms 7 and 8
		Odd Fellows' Hall
2		Same as 186 Cabot
	5	*Western Union Tel Co
	5r	*Burnham's Shoe Rep Co
6		Whitcomb, Carter Co's storehouse
	11	The Broadway Tea Room
		*Mrs Sarah E Snelling
		*Mrs Susan H Wales
12		*Mrs Augusta R Carter
		Ray N Wheelock
		Milton st ends
16		*The Misses Endicott
	19	*Dr. Frank A Cowles
	21	*Mrs Clara F Whiting
		*Burton N Clary
	23	*James F McKenna
22		*Walter A Perry
	25	*Dr Henry J Kelley
26		*Henry J Cottrell
		*Charles A Baker
	27	*Mrs Rosamond H Pearson
28		*Andrew K Creesy
		Miss Clara A Smith
30		*The Misses Pope
	31	*Heman P Brett
32		*Mrs Zelia A Casgrain
	35	*Edwin R Dickinson
		Joseph W Preston
34		*Henry B Pousland
		Mrs Clara L Dodge

Left	Right	
		Guy L Emerson lodgings
38		*Frank Bradstreet
	39	*Mrs Mary L Hassett
	45	*Albert S Decie
46		Same as 165 Rantoul
—	—	Rantoul st crosses
—	—	Odell Park
	47	Same as 174 Rantoul
	49	*Elmer O Shepard
	51	A Makras lunch
	51½	Edward A Rust hairdr
	53	*Marshall Moulton & Smith Express Co
	55	*James J Macdonald autos, cycles, phonographs, etc
		*Glidden Manufacturing Co machinery mnfrs
		Depot Square Vulcanizing Co
		C W Squires elec switches
	57	Vacant basement
	59	*Federal Button Co shoe button mnfrs

BROOKWOOD ROAD

(Ward 6)

from 1008 Hale to Manchester line

BROWN

(Ward 2)

from 16 Washington to opp 26 Abbott

Left	Right	
	9	*James C Kenney
		*Michael J Minigan
—	—	Thorndike st crosses
18		Robert J Rafferty
		*Mrs Alice E Spiller

BUDLEIGH AVENUE

(Ward 5)

from 143 Dodge near R R station to 331 Brimbal ave

Left	Right	
—	—	Laurel st begins
		Mrs Minnie F Quirk
	25	*Mrs Harriet E Glover
		Willard F Glover
		C Irving Young
		*Joseph M Greenlaw
		Edward P Beeman
	33	Lawrence Perkins
		*Francis E Danforth

ERNEST A. PHILINTE

202 RANTOUL STREET
:: BEVERLY, MASS. ::

Sails, Awnings, Spray Hoods, Tents, Wagon Covers. Canopy To Let.

LIBERALITY, COURTESY, SECURITY

ESSEX STREET NAUMKEAG TRUST CO.
SALEM, MASS.

148

BEVERLY STREET AND HOUSE DIRECTORY, 1922

BURTON AVENUE

(Ward 4)

from 68 Essex to 11 Bisson

Left	Right	Left	Right
		47½	*Stephen O Yeaton
		50	*James D Anderson
			*James Elliott
		51	David A Taylor
			Pratt ave crosses
		55	*Curtis H Gentlee
		55½	Mrs Martha A Crosby
		57	*Willis F Littlefield
			*Roy P Hatch
		56	*Wallace C Haley
			I Wilson Haley
			M Max Hopkins

BUTMAN

(Ward 4)

from 40 Dane to 17 James

Left	Right
	Cemetery
2	*Mrs Lillie M Pepper
0	Private stable
8	Fred S Cullen
	Vacant
	Robert Barker
—	Charnock st ends
12	Charles W Squires
14	*Llewellyn B Franklin
16	*Samuel A Gentlee
18	*Albert R Sylvester
	*Herman E Miller
	Mrs Lucy J Colesworthy
22	Arthur Jordan
	Henry J Burke
—	Jackson st ends
—	Hancock st ends
26	William F Beckford
	*Mrs Bessie W Moses
	Mrs Mary C Reed
28	*Albert H Crowell
32	*R Smith Gladding
	Dennis F Shea
36	*John H Newell
38	Mrs Helen A Fegan
	*T Edward Stott
38½	*Arthur Stansfield
40	*Harold E Hall
	*Harry C Smith
	Fulton T Perkins
—	Bisson st crosses
44	*Charles Dallas
46	*William A Burchstead
	45 William F Bresnahan
	47 *Richard H Richardson

CABOT

(Left side Wards 1, 3, 5)

(Right side Wards 2, 4, 5)

from Essex bridge to Wenham line	
Left	Right
	1 North Shore Lunch
2	*North Shore Lobster Co fish
4	George O Grimes
	Joseph A Rivard
—	Congress st begins
—	Ellingwood ct begins
—	B & M spur track crosses
8	Vacant
	3 Henry Haule 1
	Sylvio Dube 1
	Mrs Ella M Munson 2
	Mrs Catherine Callahan 3
10	Vacant 1
	Mrs Mina F MacDonald 2
	Miss Mary L Atwood 3
	5 Beverly Oil Co oils
	Vacant
	12 Miss Mercy M Cassell 1
	14 George H MacDonald 2
	Harold McDonald
	16 Mrs Martina McGuinniss
	John J O'Brien
	Summit ave begins
	15 *John Girdler Co coal
	18 Romeo Tremblay
	Patrick J Sullivan
	Miss Katherine F Sullivan
	20 Vacant store
	22 Cox st begins
	21 Water st begins
	24 Edward I Rushford antiques
	24A *Cornelius P Twohig

PURITAN

7 Wallis Street

ICE CREAM CO.

256 Cabot Street

QUALITY ICE CREAM

AND CANDY

LARGEST LINE OF FURNITURE, RANGES, Etc. at **LUNT'S, 214 CABOT STREET**

BEVERLY STREET AND HOUSE DIRECTORY, 1922

149

Left	Right	Left	Right
24B	*C P Twohig var store		Theophile Boucher
24½	Alfred C Nadeau 1	52	*George G Brook
	Mrs Adeline A Prescott 2		47 *William Cullivan
	Mrs Bridget A Milne 3		Michael J Lynch
24C	Joseph J Brooks var store	—	Edwards st begins
26	Mrs Mary A Risteen 1	56	Mrs Harriet L Allen
	Mrs Mary J Estabrook 1		Lee J Gosby
	Mrs Margaret A Wightman 2	53	*Horace W Woodberry
	Vacant 2	58	George R Woodberry
	Front st begins		A O H building
28.	Miss Susan T Cullivan		55 Charles Varnavas
	groc and prov		Union st begins
	Mrs Katherine Cullivan		59 Storage
28r	Camille LeBlanc 1	64	59½ C Varnavas groc & fruit
	Edmond White 2		*Miss Ann F Lovett
	Rantoul st begins		Samuel E Davis
	27 Wilfred Cameron		Mrs Clara J Cooper
	Joseph Aucone		Mrs Helen E Rich
	John Delaney hairdr		61 *Howard Noyes
34	*Beverly Counter Co	66	63 *Edwin Simones
36	Same as 7 Rantoul		Mrs Martha R Sheldon 1
38	Chas O Frost machinist	—	William P Kelaher 2
	31 William H Newell		Mrs Lena M Foye 3
	Mrs Regina Dion		Fayette st begins
	31½ Miss Grace Stamper 1	68	65 Eugene E H Spear 1
	John Welch 2		*Everett N Lendall 2
	31½r William F Brown		*Louis Axelrod var store
35	Hezekiah A Foster		Mrs Catherine Hanlon 2
39	*Daniel E McNeil		Chester W Frost 2
	*Miss Eleanor F Patch		Joseph K Hall 3
	William W Huckins 2	70	George H Noyes 3
42	*H D Lambert veterinarian		71 *Mrs Susan E Trask
42½	William A Kane 1	72	Mrs Mary E Dailey 1
	Bernard J Allen 2		Frederick W Pousland 2
41	Earland W Fielder 1	74	Charles J Toothaker 1
	William J Tobin 2		Mrs Anna H Denning 2
	Charles W Doucette 3		Clifford W Sherman
44	*John Murphy		*Fred L True
	*John A Howard	76	Mrs Grace L Preston
46	*Mrs Martha A Dow		Mrs Anna L Foster
	43 Carroll Noyes 1	78	*John Coleman
	Augustus K Low 1		75 *B P O E Bev Lodge 1309
	Arthur M Hanson 2	78A	William J Gardner hair-
	John Primmer	78B	dresser
	Davis st begins	—	Mrs Lucy A Sangster
50	Arthur H Wilson 1		Harold W Kelly lunch
	*Edward V Kerans 2		Pleasant st begins
	School st begins		77 Crowley & Thomas pool
	Stone st begins		etc
	45 Karl H Steinfeld 1		77½ Y M C T Society
			79 Quong Sing laundry
			Chin You

H. P. WOODBURY & SON G R O C E R S
 TWO DELIVERIES DAILY Tel. Con. 123 Hale Street
 BEVERLY, MASS.

RICH'S Delicatessen and Lunch. Hot and Cold Home-Cooked Food to Take Out. Table Service. Open Every Day.

142 Cabot Street, cor. Vestry, BEVERLY, MASS.

E. T. Rich, formerly steward Hotel Renaissance, 5th Ave., New York City

150 BEVERLY STREET AND HOUSE DIRECTORY, 1922

CABOT, Continued

Left	Right	Left	Right
		100	*Henry J Kelleher apothecary and chemist
79½	Speros Papas hairdresser		Newell S Knowlton picture framing
81	*Fossa Drago Co groc and prov	100½	*The Gt Atl & Pac Tea Co
83	*R G Foster & Co var store	102	Lewis A Gardner
80	*Maurice Birstine groc		*Olaf Wahlstrom
	Harry Howard		Benjamin W Ward
82	Maurice Birstine		Edwin H Coffin
84	*Harrie C French	102A	Miss K F Sullivan milliner
	Mrs Lydia A Sawyer		
—	Bartlett st begins	102B	*The Reliable Shoe Store boots and shoes
—	May st begins		
—	William Wallis Square	104	Vacant
85 }		104½	Leader Oil Co gasoline etc
89 }	Bell block	111	*Mrs Margaret C Leach
85	*The Quality Press	115	*The Misses Kilham
87	Private Club	106 }	
	Workmen's Welfare Asso	108 }	*Miss Emma P Carver
	U S M C Field Band	—	Central st begins
88	*Thomas O Fay carp	108½	Frank W Bly
	*Ralph I Young	110	Marsena Bickford
89	*Wallace C Kenney & Son fish dealers	112	Same as 110 Cabot
		116	*Beverly Bargain Syndicate clothing
91 }			
95 }	*William Cullivan groc & prov	117	Beverly Historical Society
93	Clarence F Murphy 2	—	Franklin pl begins
	James Kessares 2	121	Railroad ave begins
	Harry G Sovas 3	123	*Beverly Candy Kitchen
	John P Christopher 3	125	John C Sanidas
90 }		127	*Joseph Alberghini fruit
98 }	Fay Block	127½	David Gordon tailor
90	Ernest Desjardins jeweler		Miss Delcisa Alberghini
	Anton Silvia hairdr	127B	Miss Irene H Page
92 }	Cabot House	127C	Louis D Benedict hairdr
96 }	Joseph A Dumas	118 }	Elmer E Abbott shoe rep
	Harry E Trowt expressing etc	128 }	
94	M O'Keefe Inc groc etc	118	Commercial building
94½	Robert Gordon shoes and reprs	118	*Forrant's Market groc & prov
98	Henshaw Motor Co	120	Princess pool parlor
—	Highland ave begins	129 }	
103	John J MacCormack	131 }	Burnham building
105	*Louis Grossman tailor	129	Beverly Progressive Club rm 1
	Louis Grossman	131	Fraternity Club
107	*George A Auger 1		John M Norwood bowling alleys
	*Edgar E Hibbard 2	122	Beverly Council 175 K of C rm 1
100 }			Star of the Sea Circle
102B }	Pingree block		

Flowers and
Funeral Designs

BEVERLY FLOWER SHOP

296A CABOT ST.
Tel. 989
BEVERLY, MASS.

JOHN P. MURPHY

260 CABOT STREET

High and Low Pressure, Steam Power and Hot Water Fitting

TELEPHONES:

Office, 181-W; Residence, 181-R

Gas and Water Fitting

BEVERLY STREET AND HOUSE DIRECTORY, 1922

151

Left Right

Left Right

D of I rm 1
 Mrs Snow Rich rm 7
 Houston & Coleman hair-dressers rm 8
 *Public Health Dispensary rms 9, 10, 11
 Garden City F O E
 Bass River Court of Foresters No 30
 Commercial Hall
 Degree of Pocahontas Keoka Council 144
 124 John T Connor Co groc 146
 126 *E E Skedd bakery 148
 133 }
 135 } *Strand Theatre
 128 *John H Moore apothecary 150
 137 }
 143 } Atlantic block 152
 137 *S P Fyfe bakery
 139 *Bev Ice Cream and Candy Parlor
 130 }
 142 } E W Rogers block
 130 H Ernest Grebner rms 1 and 2
 Maj A P Gardner Camp U S W V rms 3 and 4
 Beverly Post No 545 V F W rms 5 and 6
 R J Cooney Camp C W V rms 5 and 6 154 }
 H F Alley photographer rm 7 156 }
 141 *Beverly Masonic Club Inc 154
 *Cabot Club
 *Fraser & Pierce rm 1
 143 *A Granara fruit
 132 *Edward W Rogers furniture etc
 140 Christopher Bros shoe polishing etc
 142 Rich's Delicatessen Lunch
 145 }
 149 } Masonic block 156
 145 *Alden Webb jeweler
 147 *Union Club
 *Masonic Hall
 Liberty Lodge A F & A M
 Amity Royal Arch Chapter

St George Commandery K T
 Budleigh Lodge A F & A M
 Diana Chapter No 190 O E S
 Masonic Banquet Hall
 Vestry st begins
 149 *Beverly Cut Price Boot Shop
 — Washington st begins
 *Dr Francis G Stanley
 Kennedy & Co butter etc
 *Wm J Mitchell tailor
 City Window Cleaning Co
 Harry R Mason
 *Cabot Lunch
 No Shore Dist Council No 24 and local No 833
 Brotherhood of Painters & Decorators
 Bricklayers and Masons Int Union of America local 40
 Beverly Cadet Band
 151 }
 155 } Endicott building
 151 *Charles A Baker apothecary
 P O Sub Station No 4
 Peabody building
 *Giles Shoe Co boots and shoes
 153 Metropolitan Life Ins Co rm 2
 M I DeSousa hairdresser rms 3 and 4
 *Mrs C T Wallace dressmaker rm 6
 Ralph W Wallace rms 1 5, 6, 7 and 8
 155 Beverly Co-operative Bk
 *Charles F Lee & Co ins and real est
 *M E Davenport dentist rms 1 and 4
 R R Davenport dentist rms 1 and 4
 Vacant rms 2-3
 *The Carver Studio photographers

Garden City Chip Co.

Rear 9 Central Court
BEVERLY - - MASS.

*The Chips of Quality
Let Us Serve You*

Made under perfect sanitary conditions.
Telephone your orders, 1645-W

J. J. MACDONALD

55 BROADWAY

INDIAN MOTOCYCLES
STAR PHONOGRAPHS
Boston Round Trip Tickets, \$1.02

152 BEVERLY STREET AND HOUSE DIRECTORY, 1922

CABOT, Continued

Left	Right	Left	Right
160	*John B Hill & Son jewelers	176	Mrs M E Wallis boarders
157 }		169 }	
167 }	Endicott block	175 }	Beverly Savings Bk bldg
157	*New England Tel & Tel Co	169	*Beverly Evening Times
159	*E E Gray Co grocers	171	*Beverly Savings Bank
161	Miss Julia M Higgins suite 1	173	*North Shore Toilet Parlors rms 4, 5 and 6
	J Augustus Wilkins suite 2		C H Dean rm 6
	William O Schibybe suite 3		*John Chester Wilson dentist rm 7
	Vacant suite 4		*Arthur A Forness real est and ins rms 8 and 9
	*Arthur R West suite 5		*William L Jenkins optometrist rm 10
	*Miss Anna A Kenney suite 6		*Thomas S Sullivan atty-at-law rms 11 and 12
163	*Dr Peer P Johnson rms 3, 4, 5, 16 and 17		Klip-Lox Box Fastener Co Inc rm 11
	Dr Albert E Parkhurst rms 3, 4, 5, 16 and 17		*James McPherson real est and ins rms 11 and 12
	*W C Tannebring D M D rms 6 and 7		*I Lefavour & Son real est and ins rm 15
	*C H Tannebring D M D rms 6 and 7		Hollis L Cameron atty-at-law rm 16
	*R K McMillan ladies' tailor rms 8, 9, 10, 11, 12 and 13		Miss Miriam Pope C S rm 17
	*J D Adams M D rms 14 and 15		*E B Dudley dentist rms 18, 19, 20 and 21
	Thomas H Odeneal M D rms 14-15	175	*E G Haskell dentist rms 18, 19, 20 and 21
162	*John Girdler Co coal	182 }	*Beverly National Bank
164	*Miss M E Knight hosiery	186 }	*Whitcomb-Carter Co hardware
	*S H Stone Co Inc ins and real est	184	A Pederson tailor
	Beverly Building Asso		*Arthur R West tailor
166	Vacant office		Vacant rms 2, 3 and 4
—	Milton st begins		Broadway begins
168	John D Cannon tailor		Thorndike st begins
170	*Walter S Flint ins and real est	188 }	
	J J Harrigan coal office	194 }	Odd Fellows' building
	Rantoul Real Estate Trust	188 }	*Ropes Drug Co apothecaries
	Highland Realty Trust	190 }	*C L Doble Co dry goods
	Beverly Credit Union	192	*Harry C Webber boots and shoes
		194	
165 }		191	City Hall
167 }	*Field & Kennedy clothing		1st floor
174	*Nathan H Foster news dealer		*City Assessors
			*City Collector
			*City Treasurer
			Registrars of Voters

Beverly Cove Greenhouse 18 Cross St., Beverly, Mass.
Telephone 757-W
NEAR BEVERLY COVE SCHOOL RALPH W. WARD, Proprietor
Flowering and Decorating Plants, Funeral Designs
Cut Flowers and Bedding Plants in Season

ALMY, BIGELOW & WASHBURN INC. Tel. 1091

:: :: 240 CABOT STREET :: ::
BEVERLY'S ONLY DEPARTMENT STORE

BEVERLY STREET AND HOUSE DIRECTORY, 1922 153

Left	Right	Left	Right
	*City Clerk	214 }	Lunt block
	*City Auditor	216 }	*A C Lunt estate, house furnishings
	*Public Works Dept		
	*City Engineer		211 *First Baptist Church
	City Messenger	218 }	
	2nd floor	226 }	Rogers building
	*Mayor's office	218	*Dan A Donahue clothing
	Aldermanic chamber	220 }	
	*Clerk of Committees	224 }	*John H Newell dry goods
	*Overseers of the Poor	222	*T A Tufts lawyer real est and ins rms 1 and 2
	*Board of Health		Beverly Master Plumbers Asso rms 1 and 2
	Inspector of Plumbing		*Mass S P C C rms 3 and 4
	Inspector of Milk		Williams School of Dancing rm 5
	*Sealer of Weights and Measures		*Dr Ida F Barnes rms 6-7
	*Inspector of Buildings		*Miss Eleanor G Hayes toilet parlor rm 8
	*City Electrician		*Dr Henry J Kelley rms 9 and 10
	3rd floor		*Madame Ayers toilet parlor rm 12
	City Hall		*Dr Frederick J Desmond dentist rm 13
193	*Police station		*M A Kearns real estate at-law rm 14
—	Wallis st begins		*John C Birmingham atty- and ins rm 14
196	*H W Billings Co clothiers		Vacant rms 15 and 16
198	Palace of Sweets		Albert Vittum office rm 17
195	*Thomas F Splaine ins		*Dr Charles F Ryan dentist rms 11, 18 and 19
	American Legion Post 12		*Miss Hilda C Cooper toilet parlor rms 20-21
	Beverly Window & House Cleaning Co		O U A M Hall
197	Beverly Safety Razor Blade Service		Beverly Lodge No 103 K of P
199	*Larcom & Howard groc and prov		Roger Wolcott Lodge No 79 K of P
201	Savas Moutsopoulos shoe polisher		Lee Temple Pythian Sisters No 48
203	Roumaleotes Bros fruit		K of P Endowment Rank Section No 4691
205	Frank H Clock dentist rm 1		Cabot Lodge A O U W
	*Henry B Northrop chiropodist rm 2		Independent Order O F M U
	*Eli M Dorman rms 3-4		Independent Order Odd Ladies M U
	Henry B Northrop rms 7, 8 and 9		Lodge of Thule
	P Gordon Green violinist rm 10		Manchester Unity Hall
	Frank B McCarthy		
	Walter Green		
	Roy P Gangloff		
207	*Thomas F Delaney apothecary		
—	Abbott st begins		
—	Bow st begins		

WILLIAM F. JOHNSON 9 Bow St, Beverly Mass. Telephone

Furnace and Stove Repairing. Estimates on Application. Sheet Metal Work of all kinds. Tin and Copper Roofing. Expert Workmen. Reasonable Charges.

ERNEST WRIGHT

Our Delivery Teams Cover the North
Shore Route Every Day.

Dealer in Wenham Lake Ice
QUALITY ICE

Office, 573 Cabot Street, Beverly, Mass.

Tel.

154 BEVERLY STREET AND HOUSE DIRECTORY, 1922

CABOT, Continued

Left Right

Left Right

	Father Denvir Court of Foresters No 139		*D H Mampre ladies' tailor rms 2, 3, 4 and 5
	United Brotherhood Carpenters and Joiners of America No 878		*Dr E Henry Yeo dentist rms 6, 7 and 8
	Clan Wallace No 127 O S C		*William Galloupe contr rm 9
	Loyal Order of Moose Chickataub Tribe I O R M Companions of the Forest No 934		*C W Trask real est and ins rm 9
226	*F W Woolworth Co 5 and 10 cent store		*Mass Dept of Public Wks rms 10 and 11
217 }	Beverly Gas & Electric bldg		*Bay State Law & Adjustment Co rm 12
223 }			*William M Henry atty-at-law rm 12
217	*Beverly Trust Co		*G Harold Whittemore atty-at-law rm 12
219	*H P Brett & Co jewelry		Leslie Morgan real est & ins rm 12
221	Beverly Gas & Electric Co office rms 1-2		*Frank A Platen stocks and bonds rm 13
	*Dr Maria W Bliss rm 3		*Beverly Chamber of Commerce rms 14, 15 and 16
	*Dr Ralph E Stone rm 4		Studio of Lip Reading rm 17
	*Charles B Grose ins rm 5		Harry A Van Steenburg rm 17
	*C O Hood dentist rms 6, 7, 8 and 9		L B Merrill vocal teacher rm 18
	*C B Burnham dentist rms 6, 7, 8 and 9		Ebert A Knowles masseur rm 19
	*W H Robertson dentist rms 6, 7, 8 and 9		*Dr W W Fessenden osteopathic physician rms 20, 21 and 22
	*Dr C H Phillips rms 10-11		*Carlton W Wonson atty-at-law rms 23, 24 and 27
223	*Beverly Gas & Electric Co		*Henry J Burke notary public and ins broker rm 23 also re-roofing painting etc rms 24 and 27
—	Hale st begins		*Mrs Blanche Shangraw-Smith hairdresser rms 25 and 26
228	*The Clayton, Bell Co Inc groc		*J M Allen & Co jewelers
230	William H Ferrick hairdr		*Larcom & Smith florists
232	*Lee & Cressy undertakers		*M P Stone coal
238	The Misses Ellingwood		*Algonquin Stores Co
—	Federal st begins		*C F Tompkins Co furniture
0	Unitarian Church		
—	Church st begins		
240 }			
248 }	Beverly Natl Bank bldg	244A	
240 }	*Almy, Bigelow & Washburn Inc dry goods	244B	
242 }			
231	*W C Hills cigars etc	244C	
233	*Ellis Square Lunch	246 }	
244	*Crowley & Lunt publishers rm 1	248 }	
	Bev City Directory rm 1		
	*Percy E Seaver atty-at-law rm 1	235 }	
		247 }	*Y M C A building

CHARLES E. M^CQUEENY ELECTRICAL CONTRACTOR

Supplies of All Kinds 277 1/2 Cabot St., Beverly, Mass. Tel. Let me estimate for you
SPRAYING and INSECT WORK OF ALL KINDS **HERNDON BROS**
 44 CROSS STREET, BEVERLY, MASS. - - Telephone

BEVERLY STREET AND HOUSE DIRECTORY, 1922 155

Left	Right	Left	Right
250	*National Butchers Co		*Dominick J Tahaney
252	*H H Irving baker	268	*Geo W Pickering coal
252 1/2	*John H Williams		*G L Allen & Co real est and ins
	Albert O Chouinard		
249	St Mary's Star of the Sea Church	268A	*Cor-Nix Rubber Co rubber and sporting goods
254	*William Stopford Co Inc fish	268B	*Quality Boot Shop
		267	*A N Barron tailor
254 1/2	*G A R Hall	269	*Arthur H Woodbury
253	*Rev John A Degan	269 1/2	Ivory System Inc
	Rev Walter J Mitchell		Legion Lunch
	Rev Maurice J O'Brien	271	*Beverly Health Center
256	*Puritan Ice Cream Co ice cream and candy parlor		Beverly Anti-Tuberculosis Society
256A	Nelson D Powers	270 }	
255 }		276 }	Vittum block
259 }	Butman block	270	Mrs Frances M Powers milliner
255	*Carl E Klink baker		N D Powers infants' wear
257	Pierre Chouinard	272	Edgar F P Fowler
	Charles H Kneeland		*Robert F Gangloff
	Harry Howarth		James M Hutchinson
259	*G C & J L Berry apothecaries	274	George W Wood
			*Johnson's Tea & Coffee store
259 1/2	Hiram Worthen	276	The Smart Waist Shop
	Charles R Allen	—	Pond st begins
	Miss Clara R Dixon	—	Winter st begins
258	*Louis S Smith jeweler and optician	—	Kennison square
260	*John P Murphy plumbing and heating	—	Knowlton st begins
260A	Pierre Chouinard hair-dresser	275	*Arthur G Farrin newspapers etc
		278 }	*Marston, Sturtevant Co
261	A H Fowler variety store	278B }	groc and prov
261A	*Goodyear Shoe Rep Co	278A	Vacant
263	M O'Keeffe Inc groc		*John I Hancock
263A	*Emerson Specialty Shop		*I Augustus Sturtevant
262	*The Hudson Bay Fur Co furs	275 1/2	*Harrison S Bennett
			*Frederick Howard
262A	Ginter Co groc		*Miss Lettie G Howard
264	*The Alaska Fur Co furs	277	*S A Gentlee & Son funeral directors
264A	S Weincroft fruit	277 1/2	*Charles E McQueeny electrician
266	Mrs Annie P Eastman		
	*Jefferies Wisniewski	277 3/4	*Frank C Faulkner
	*Fred C Farrington		James F MacCarthy
266A	*G Lester Morse	280	Luigi Gasparini fruit
	Mrs Evelyn A Morse hemstitching	280 1/2	R F Walters hairdresser
265	John B Cosio fruit and confectionery	279	Vacant
		279 1/2	Charles A Woodbury
265r	John B Cosio	282	Winfred A Caverly

BEVERLY TRUST COMPANY 217 CABOT STREET
 PAYS INTEREST ON **EXTENDS EVERY COURTESY**
 ACCOUNTS

SAVINGS DEPARTMENT DE-
POSITS begin interest on the
first day of each month.

NAUMKEAG TRUST COMPANY

DIVIDENDS, Feb., May, Aug. and Nov.

SALEM, MASS.

156 BEVERLY STREET AND HOUSE DIRECTORY, 1922

CABOT, Continued

Left	Right		Left	Right	
			294	}	
	281	Miss Esther's Children's Shop	296B	}	Appleton building
			294		*E L Sargent Co Inc drug-gists
	281B	*Cabot Shoe Repairing Co			
	281C	Mikado Laundry	294A		*Pure Food Market groc and prov
		Yee See			
284		*Frank S Prince	296		B M Hurlburt Needle Kraft
	283	James F Brady			Star Button Co
—		Judson st begins			*Beverly Flower Shop
	285	Lyman T Hamilton	296A		*Paradise Fruit Store ice cream fruit and conf
		*Joseph G Dennis	296B		
	285A	*Albert H Richardson			West Dane st begins
286	}		—		Dane st begins
290A	}	Ware Theatre building		—	*William F Lee
286		*Ware Theatre	298		Mrs Georgianna F Gunnison
286A		*Morris E Norton jeweler rm 1			*Frank O Ham
		*Dr J F Cleveland dentist rms 2 and 3		299	*Frank E Roy
		*Dr F A Webster rms 4 and 5			Charles A Peck
		*Wm Marshall jr atty-at-law rm 6	300	299r	D J Goodwin painter
		*Abraham Glovsky atty-at-law rm 6	302		*Norman S Low
		*Edward Thompson real est and ins rm 6			*Walter C Mitchell
288	}	*Ernest L Haines Inc ice cream conf etc	304		*Perry's Market groc and prov
288A	}			301	Mrs Delia M Trask
290		*Lewis' Dyers and Cleaners			Harry F Simonds
					Mrs Carrie J Decost
290A		*The Music Box Inc phonographs etc	306		George R Schilling
	287	*John F Cabeen plumbing ranges etc	308		T Fred Young
	289	*Stuart M Leach			*Mrs Evelyn B Young
	289A	*Alfred L Rogers		305	Miss Sarah J Crittenden
	291	*Cagan's Music Store musical instruments and supplies	312	—	James F O'Rielly
	291A	Walter C Addison art studio			Miss Ellen F Holden
	291B	The Gt Atl & Pac Tea Co groc		307	Everett F Abbott
290B		*Oswald L Evitts			*Miss Ida M Hutchings
	293	Steve Ganis shoe rep			Mrs G Osgood Peirce (summer)
292		*William M Stevens			Charnock st begins
	295	*Will Roe Coane photog-rapher			Arthur K Choate
		John P Sullivan 2	316		Thomas F Whiting
		Oscar M Eaton 3			*Emil Magliola
					Ernest Preston violin and piano tchr
					Joseph E Tucker
				309	Henry L LeBlanc variety store
				311	*Miss Anna G Edwards dressmaker
					Edward J Martin
					W H Croscup wheel-wright

WHITCOMB-CARTER CO. 182-186 CABOT ST. Telephone 882

Hardware, Cutlery, Paints, Oils. Farming Tools and Implements, Seeds.
Most Modern Line of Kitchen Furnishings

BEVERLY STREET AND HOUSE DIRECTORY, 1922

Left	Right		Left	Right	
318		*James A Torrey horse-shoer	348		Alfred P Legro
		Air Reduction Welding Co			Miss Almira Burnham
320		*Mrs Annie E Gannon		343	Mrs Lizzie D Clark
		Henry F Malette			Miss Mary A Bell
—		Roundy st begins	350		*Miss Annie Bell
	315	Clinton J Hines	350½		William J Moffett
		*Harry D Webber		—	*John L Berry
	317	Thrasos Papoutsis tailor		345	Harrison ave begins
		*Cabot Fruit Store fruit etc			*Arthur P Woodbury
		Antonio Govoni	352		Mrs Anna S Woodbury
324		*Wallace C Corner			room agency
		Mrs Jennie M Weldon		349	Mrs Clara A Trask
—		Elliott st begins	354		Charles K Cressey
	319	Alfonso Scanzani shoe rep	354½		Earl E Clark
	321	Mrs Dell L Colcord	—		Ralph S Cooper
		Mrs Alice Radcliffe		353	*Mrs Mary A Markey
328		Archie B Ridley			*Charles H McNeil
		*Frederick C Goodridge	356		Summer st begins
	325	*Frank A Webb	356½		*Vernie Hover
330		George H Whitney	358		Mrs Selina Puliston
330½		*Luville W Hatch groc etc			Vacant
332		Mrs Helen M Egerton		357	*Edwin L Pert
	329	*The Misses Edgett		357½	*Joseph C Hagerty 1
334		John E King			*Mrs Mary M Broadley 2
		Henry A Eldridge		—	*Jacob MacDonald
336		Vacant		361	William C McAuley
	331	*Thomas J MacMurty jr	360		Michael J Tierney
		Miss Mary Murphy	362		Columbus ave begins
338		*John Hanlon	—		*Thomas F Delaney
		William J Ruddock		363	*Dr Ralph E Stone
		Mrs Teresa M Snow			George A Moore
	333	*John J Keenan 1	364		Myrtle st begins
		*Mrs Seddie A Patten 2			*Mrs Julia E Ober
		Roland F Herrick 3			Miss Reta P Ober hairdr
	335	*Mrs Flora E Rust	364½		*James A Torrey
	335r	Archie F Haskell		365	*Charles S Cole
340		*John J Nugent			Alfred E Bernard
344		*Louis H Baker	366		Vacant shop
—		Chestnut st begins			H Newell Geary
	337	*Martin Murray			*Mrs Rebecca A Pickett
		Joseph F Kilham		—	*Miss Flora E Voss
	337r	Franklin P Balch			Harry M Bartch
	339	Charles E Smith	369		Pickett st begins
		Mrs Abigail S Ayres	371		Lennox st begins
		*Miss Caroline F Ayres	372		Charles W Pickett
346		*Almon M Nutting			*Charles W Pickett groc
		*Luville W Hatch			*Roy K Patch 1
	341	George L Sheldon	376		*G Austin Glidden 2
				373	George F Fielder
					Clifford Ray
					*Dr William F Hayes

IRVING'S BAKERY 252 CABOT STREET
 Tel. 227-W Beverly

"ANYTHING THAT'S BAKED"—WE BAKE IT RIGHT--That's Our Motto

CLOCKS
WATCHES
JEWELRY
DIAMONDS

Morris E. Norton

JEWELER

CHINAWARE
SILVERWARE
FINE JEWELRY
REPAIRING

413 CABOT ST. PHONE. 28-W

WARE THEATRE BLDG. PHONE, 1412-R

158 BEVERLY STREET AND HOUSE DIRECTORY, 1922

CABOT, Continued

Left	Right
	397 Beverly Realty Trust Inc
	*Joseph L Simon real est
	M M Rosenbloom dry goods
377	397A George Gosselin hairdr
378	399 *Richard Fox
380	Mrs Mary S Cyr
381	399A *Simon J Gorfinkle var store
383	399B *Samuel Popkin var store
	Mrs Ann E Dodge
—	Beckford st ends
—	William Benjamin
382	401 David Dennis
	Miss Jennie E Davis dressmaker
384	Edward J Fitzsimmons
384A	Charles R Smith
—	Charles st begins
—	Private shop
—	403 William J Gourley
388	403A *Noel Poirier
	405 William R Campbell
	405A Francis J Minton
390	*Mrs Adria F Wheeler
	Frank A Platen
	George H Saucier
	Percy W Woodberry
	Simon st begins
390A	John D Munroe
	George R Tawse
—	407 Ernest H Shepard var store
391	412 Lorenzo M Cannon
	P Simon Morin
392	Victor A Morin
	409 William W Standley
393	Edward A Standley soil-loam etc
394	*Harold L Abbott
394½	413 *Morris E Norton
	Guy L Pendleton
395A	415 Paul J Rieker
395B	*John J Walsh
	Mrs Nellie M Annable
	*John A Lister
395C	417 Carl O Peterson
	Howard W Miller
396	*Walter J Cole
396A	Richard O Stephenson
	George A Herrick
396½	419

N. E. COAL & COKE CO.

1 to 15 Water St., Tel.

WHOLESALE and RETAIL COAL

J. J. MACDONALD

55 BROADWAY

INDIAN MOTOCYCLES STAR PHONOGRAPHS

Boston Round Trip Tickets, \$1.02

160 BEVERLY STREET AND HOUSE DIRECTORY, 1922

CABOT, Continued

Left	Right	Left	Right
586	S & S Service Station	700	Trask st begins
—	County way ends	776	Samuel A Day
588	Henry Ploss variety store	786	*John W Bradstreet
590	Mrs Eliza A Foster	—	Fred P Stevens
	George A Chaloner	—	Samuel A Day jr
	Mrs Harriet A Nichols	797	Trask st ends
590r	Henry Ploss	—	Mrs Sarah M Mullen
—	Dodge st begins	—	*William Phillips (in ave)
—	Scott st begins		
594	John E Burr		
	*Merton R Lovett		
593	*Pierce & Dodge groc and prov		
	Thomas F Palmer		
595	*Perley N Dodge		
	Hubert Brewer		
599	*Charles A Barter		
	Charles A Cutter		
602	*Solon Lovett		
	Mrs Sarah D Murray		
	*Southworth Bros nursery-men rear	Left	Right
—	Tremont st begins	7	*William P Hanners
605	*Frederick L Jenness	9	*Levi G Southwick
606	Levi W Dodge	11	Edgar E Woodberry
607	Wilbur D McElhiney	13	*Benjamin P Larcom
	Alonzo R Barter	15	Charles H Dodd
	607A Walter J Manning	17	*Dr E Henry Yeo
	Wilbur L Mackenzie	18	*City Home
608	*Harold L Moore	0	*Walter Farnham
610	*Charles E Wilson	—	City stone crusher
	John S Gwinn		Locust ave ends
613	Mrs Elizabeth K Hobbs		
614	George A Carr		
616	Harry C Woodbury		
620	*Fred R Woodberry	Left	Right
621	*Everett A Snow	2	James R Hamilton
623	David A Caldwell	10	*Vincent M Kelley
634	*Frank A Woodbury		William H Davis
631	*Miss Lizzie A Lummus	9	Wendall P Hopkins
649	*E Francis de Lara	11	*Edward H Gallagher
—	Conant st crosses	11	Mrs Julia A Murray
658	*Henry E Dodge 2d	13½	*Harrison Reed
—	North Beverly Cemetery		*John W McKnight
676	*Mrs Abbie F Glines	14	Mrs Charlotte A Prescott
678	Walter H Foss		*Harvey Pickle
	*Dana P Hay		Riley E McKelvey
688	John J Weatherbee		Mrs Martha E Putnam
—	Phillips ave begins (Mo-raine farm)		*Mrs Henrietta W Fellows
			*Albert W Dodge
			Hollis J Irving

CARLTON AVENUE

(Ward 1)

from Bridge to byd end Roderick ave

CARVER

(Ward 1)

from 22 and 23 Livingstone ave

CEDAR

(Ward 4)

from opp 96 Essex to jet Locust ave and East

CENTRAL

(Ward 2)

from 115 Cabot to 52 Lothrop

Beverly Cove Greenhouse 18 Cross St., Beverly, Mass.
Telephone 757-W
NEAR BEVERLY COVE SCHOOL RALPH W. WARD, *Proprietor*
Flowering and Decorating Plants, Funeral Designs
Cut Flowers and Bedding Plants in Season

ALMY, BIGELOW & WASHBURN INC.

188 ESSEX ST., SALEM
EVERYTHING FOR YOUR HOME

240 CABOT ST., BEVERLY
EVERYTHING FOR YOUR DRESS

BEVERLY STREET AND HOUSE DIRECTORY, 1922

161

Left Right

*Edward S Hichens
15 *Ferdinand W Bray
Elbert L Steele
Thomas Coles
17 Mrs Margaret Irving
*John E Irving
19 *I Frank Munroe
*Ernest A Philinte
— **Central ct begins**
21 *Arthur S Adams
Herbert S Cooper
20 Miss Georgiana Leach
22 Daniel W Bryant
Leland A Bryant
23 *Joseph F Carnes
23½ *Henry V Leighton
24 Charles A Gilbert
Mrs H Isabella Perry
25 *Charles O Frost
28 Same as 30 Lovett
— — **Lovett st crosses**
27 *Mrs Mabel Allen
32 *Elbridge Norwood
*Charles E McQueeny
34 Miss Ruey G Burnham
*Henry E Adams
31 *Mrs Catherine E Arnold
T Joseph Kelly
36 *Mrs Sarah H Staten
*Fred E Bell
33 Mrs Annie McKeone
35 Joseph M Irving
37 *Herbert H Irving
Arthur J Buckley
38 *J Elmer Wood
39 *Miss Lulu R Whitman
39½ *Frank W Plaisted
40 *Edward P Eldredge
*Rev Edward A Chase
40½ *Frank H Hussey
41 *Hiram F Alley
42 *Samuel H Stone
44 *Elmer E Skedd

CENTRAL COURT

(Ward 2)

from 19 Central to 16 May

Left Right

5 William H Cahoon
6 Beverly Garage & Weld-
ing Co garage

Left Right

7 *Beverly Garage & Weld-
ing Co office
9 *Leslie T Pearse
9r Garden City Chip Co
Lovett ct ends
14 *The Misses Downing
11 *Hagalin G Oddsson
13 Henry E Phelps
Frederick A Howard
Harold F Wheeler

CHAPMAN

(Ward 3)

from 11 Bow to 10 Pond

Left Right

1 S X Drug Co
3 Novelty Press
5 Joseph Pesce shoe rep
*Thomas S Sullivan
*Joseph P Williams
Samuel N Lee
Harry H Thatcher
Chapman pl begins
*George F Hinkley
7 George W Pierce
Daniel MacKenzie
Federal st crosses
14 *Mrs Martha A Spiller
Bertram C Ball
14½ George N Whittemore's
upholstering shop
15 Mrs Mary I Corliss
William J Murphy
Charles F Terrio
Mary E Burnham
*M R Jerome Crowley
Chapman terrace
17 Miss Mary E Glidden
*William F Caswell
*Fremont F Stowe contr
and builder
*Charles E Riva
*Martin R Lane
*George Smith
19 William H Wyeth
21 *Harold E Kenyon
*Mrs Clara E Gillis
23 Mrs Mary Haskell
25 *William H Greenlaw
Percy E Seaver
27 Roland J Cook

HARPER GARAGE CO.

131-135 RANTOUL STREET TELEPHONE 59

SALES, SERVICE AND ACCESSORIES

Ford
THE UNIVERSAL CAR

ERNEST WRIGHT WENHAM LAKE ICE

:: :: THE QUALITY ICE THAT GIVES SATISFACTION :: ::
Our teams can serve you daily. Office, 573 Cabot St., Beverly, Mass. Tel.

162 BEVERLY STREET AND HOUSE DIRECTORY, 1922

CHAPMAN, Continued

Left Right

29 *Thomas F Splaine
 Frederick B Sylvester

31 *John Hillery

33 Mrs Mary M Trohon

CHAPMAN PLACE

(Ward 3)

from 7 Chapman to rear 222 Cabot

Left Right

4 Edward L Saville
 Mrs Alice A Caswell

0 Private garage

6 *George F Churchyard
 Ollie A Van Dine
 Addison C Stacey
 Orrin A Miles

CHAPMAN TERRACE

(Ward 3)

from 18 Chapman

Left Right

1 *Hiram W Preston
 2 *William Marshall jr
 3 *Frank B Davenport
 4 *Archibald A Eldridge
 Merton F Kent
 5 *Myron D Nichols
 6 F F Stowe's carpenter
 shop

CHAPMAN'S CORNER

(Ward 4)

Hale, jct Boyles

CHARLES

(Ward 5)

from 403 Cabot to Sohier rd

Left Right

2 *Joseph Moffett
 2A John T Jeffs
 Clarence A Brown
 3 Mrs Margaret Rust
 *Mrs Alice P Connolly
 Vacant
 4 Ernest H Shepard
 4A *Thomas F Hansbury
 Vacant
 5 *John J Kenney
 *Miss Dorothy K Gordon
 Vacant
 Augustus E Goodwin
 6 Louis Nelson

Left Right

8 Fred A Barbati
 9 *John E Driscoll
 Frederick C Foley
 *William E Hansbury
 *William H Black
 Mrs Ida M Murphy
 10
 12 Paul R Foster 1
 Mrs Catherine Hansbury 2
 Harlan S Foss
 11 *Harry W Clarke
 *Horace M Pepper
 *J Sumner Twichell
 Mrs Lillian Levine
 Joseph H Walker
 Edward Dunt
 Lucian J Allaire
 Arthur J Boswell

CHARNOCK

(Ward 4)

from 305 Cabot to 8 Butman

Left Right

4 D & M garage
 8 *Patrick McSwiney stone-
 mason
 — Peirce ave begins
 10 Swedish Congregational
 Church
 7 Barnard Turner
 Alfred Turner
 9 Mrs Emma F Foster
 Perley E Riley
 11 Oscar W Lang
 George E Lowell
 Joseph P Nixon
 William T Kilbourn
 *Albert F Field
 13 Donald J McCormack
 Edward Damour
 Vacant
 — Knowlton st ends
 Prospect st begins
 *Mrs Ellen M Daly groc
 and prov
 Warren J Hemenway
 Miss Elizabeth A Devine
 19 *James Dennis
 The Misses Riley
 21 John F Murray
 James Quinn
 Mrs Louisa L Wood
 Edward Powers

MAURICE R. SHEEHAN 240 Rantoul St., Beverly, Mass.
 Telephone 1781-M

PLUMBING AND HEATING CONTRACTOR

Let me estimate for you. Satisfaction guaranteed.

Everything in FORESTRY, TREE PRUNING, Etc. Expert Workmen.

HERNDON BROS

44 CROSS STREET, BEVERLY, MASS.

Telephone

BEVERLY STREET AND HOUSE DIRECTORY, 1922

163

Left	Right		Left	Right	
	23	*Frank N Van Steenburgh	24		Domenico Petrosino
	23½	Joseph D Butterworth			Eugenio Barba
24		Carl A Curtis	26		Giuseppe Michetti
26		Mike Russo		25	*George Davidson
	25	James G Ward		27	Vacant
28		*Mrs Sylvestra J Woodman	—	—	West Dane st crosses
	27	Thomas H Churchyard	30		William H Solaris
		*Fred F David		31	Carmello Semeraro
	29	Albert G Brewer			Frank A Semeraro
	31	Private garage			Antonio Carnevale
30		Francis W Whiteley	34		Nicola Minutillo
34		Same as 48 Essex			Liberato DiPaolo
—	—	Essex st crosses			Vacant
	37	George E Burns		33	Domenico Delisandro
		*Edward A A Raymond	38		*Josiah N Trask
42		*Wm M Pettipas		35	*Liberato Pinciario
		John P Ryan			Giuseppe Grosso
42½		Joseph E Pettipas	40		Harry F Blodgett
44		Lewis E Hood		37	David I Dalton
		*Herbert G Bradley	42		*George W McNutt
	39	Mrs Myra B Wallis		39	*Alexander A Carpenter
	41	*Walter H Woodbury			Mrs Mary A Macauley
46		Miss Sarah F Wood	44		Charles M Spanks
	43	*Albert E Jones		41	George E Tinkham
		*Charles J Taylor			Daniel T Clency
48		David P Gangloff	44½		Charles A Scanzani
50		*Franklin A Morse			Domenico Longobardi
			46		Vacant
				47	Daniel Kiley
			—	—	Roundy st crosses
				53	Costanzo Scagliotti
					Joseph A Tassinari
				55	Vacant
				57	Private garage
			0		Washington school
			—	—	Elliott st crosses
				59	Vacant
				59½	Same as 55 Elliott
				61	Charles W Bragdon
			—	—	Chestnut st crosses
			68		Vacant
			70		Vacant
			72		Vacant
				75	Storage
			74		*H Guy Lyman
					J Oliver Lyman
					Winslow J Stringer
			76		William Alderson
					Ralph R Murphy
					Frank P Hartigan

CHASE

(Ward 3)

from 41 Federal to 16 Summer

Left	Right	
	5	Philip Sodnowsky
		Louis Axelrod
—	—	Pond st crosses
6		Joseph Smith
	11	Enrico Borghi
8		Vacant
10		Mrs Emma J Jackson
12		Edward J Theriault
	—	Arthur st ends
14		Louis Celleneri
	17	Alberto Pinciario
		Mrs Celia Venanzi
		Vacant
16		Latini Biagio
18		Vincenzo Devito
	21	Consoli Vito
	23	Richard Scotti
	—	Judson st ends
22		Vacant barn

ERNEST A. PHILINTE 202 RANTOUL STREET
 :: BEVERLY, MASS. ::

Sails, Awnings, Spray Hoods, Tents, Wagon Covers. Canopy To Let.

LIBERALITY, COURTESY, SECURITY

ESSEX STREET NAUMKEAG TRUST CO.
SALEM, MASS.

164 BEVERLY STREET AND HOUSE DIRECTORY, 1922

CHASE TERRACE

(Ward 1)

from 8 Salters ave

Left	Right	
	3	Vacant
(5)		William E Giroux painter
	7	William J McGrath

CHESTNUT

(Ward 3)

from 344 Cabot to 441 Rantoul

Left	Right	
	3	Clyde F Burns
		John M Norwood
	5	Frank A Gray
		Joseph L Perkins
	0	Private garage
0		Private garage
6		*Mrs Mary A Galloupe
8		James E Chadbourne
	9	Clarence J Morse
10		*Charles E Smith
	11	Ralph J Hodgdon
12		*Albert L Moulton
	13	John A Meunier
14		*Philip E Burby
		*Mrs Mary J Laventure
	15	*O Chester Dunbar
		Miss Emma Lawrence
16		Mrs Margaret J Smith
	17	Mrs Mary E Porter
18		Wesley L Burnham
20		*Abraham Glovsky
20½		*Jacob Baltimore
	19	*Fred A Filiault
22		*John F Coughlin
—	—	Chase st crosses
	27	Same as 443 Rantoul

CHURCH

(Ward 2)

from 229 Cabot to opp 5 Briscoe

Left	Right	
4		Essex st begins

CITY SQUARE

(Ward 3)

Cabot and Rantoul sts at Gloucester
R R Crossing

CLARK AVENUE

(Ward 4)

from 12 Sargent ave to 63 Baker ave

CLIFF

(Ward 1)

from Porter n Congress to Bass river

Left	Right	
2		Vacant
4		Matteo Mirando
6		*Dennis T Dennehy
8		Charles Romagnoli
		James W Field
	9	Edwin A Gentley
—	—	Agate st begins
10		Mrs Nellie T Keegan
		Ferdinando Ognolletti
	12	*Daniel Fitzgerald
	13	William Martin
	15	Amedee Roy
		Joseph Lustuski
	18	Giuseppe Scalzillo
		Francis Jiuliani
—	—	Jasper st begins
20		Timothy J Birmingham
	23	Daniel J Cronin
		Harvey E MacKay
	25	Mrs Nunziatta Morbitelli
	26	John T Gilbert
	28	Mrs Ellen Page
	32	Otto Nelson
	36	Mrs Guistina Birarelli
		Horace A Morgan

CLIFFORD AVENUE

(Ward 4)

from 30 Pickett to byd McKinley ave

Left	Right	
	3	*Ervin S Bean
	3A	*Leland P Symmes
	5	*Alfred T Bullock
	5A	Webster R Stewart
	6	McKinley ave ends
	7	*George A Gove

COGSWELL AVENUE

(Ward 6)

from 560 Essex

Left	Right	
	25	John E Jones
0		Mrs Maria P Jones
	0	Joseph A Wallis
	41	Walter Mills
	—	Haskell ave begins
	49	Harry Anderson
	0	Vacant
	0	George J Marks
	0	George A Flanders

PURITAN

7 Wallis Street

ICE CREAM CO.

256 Cabot Street

QUALITY

ICE CREAM AND CANDY

LARGEST LINE OF FURNITURE, RANGES, Etc. at **LUNT'S, 214 CABOT STREET**

COLE

(Ward 5)

from 281 Essex to Foster at Paradise crossing

Left Right

- 2 *Samuel Cole
- 8 *David Magee
- 14 *Arthur F Thompson
- Vacant

Left Right

- **Montserrat Park**
- 144 *Frank D Tuttle
- 148 **Montserrat rd begins**
- 152 *Dr Edgar E Emens
- 158 *Mrs Fannie S Price
- 170 171 **Brimbal ave crosses**
- 174 Samuel Gamble
- *Mrs Catherine Murphy

COLON

(Ward 5)

from opp 388 Cabot to Essex near Brimbal ave

Left Right

- 4 *City Square Garage
- 6 Philip Hubbard
- **Sohier rd begins**
- 14 Thomas F Mullaly
- William Goodwin
- 20 Vacant
- 40 *George F Spear
- 50 *Mrs Lilla B Dearborn
- Robert S Blackman
- 54 **Dearborn ave begins**
- 56 *Willard W Britton
- 58 *Thomas Montgomery
- 60 Thomas J McNamara
- 62 *Timothy J Holland
- 64 **Story ave begins**
- 66 *Ralph W Buker
- 70 *Richard E Henderson forester
- 74 William H Poland
- 76 Frederick F Burchstead
- — **B & M R R spur track crosses at grade**
- 80 *Gove Lumber Co lumber and builders' hardware
- *Gove Bros Inc contractors
- 84 **Heather st begins**
- 94 John F Cole auto sup
- 96 *John F Cole
- 102 **Woodland rd begins**
- 107 *Adam B Johnson auto & wagon painter
- 108 Prince Woodberry
- 110 *Charles H Poland
- Major C Wheelock
- 123 Harry Sargeson
- 125 John B Deveau
- 129 *Mrs Elizabeth A Manning
- 131 **Spring st begins**

COLUMBUS AVENUE

(Ward 4)

from 359 Cabot to 46 Baker ave

Left Right

- 5 *Benjamin A Patch
- Charles F Patch
- 6 *Frank Woodbury 2d
- 9 James F Malley
- 8 *Edward S Webber
- 11 *John G Bodwell
- 12 *Mrs E Blanche MacFeely
- 14 *William B Morse
- 15 *Mark Sinnicks
- *Robert Sandberg
- 16 *Irving F Obear
- 17 *Carroll F Moore express
- 18 *Frank W Hammond contr
- 20 *Miss Gertrude W Dexter
- 23 *Albert Vittum
- 25 **Appleton ave ends**
- 27 Same as (27) Appleton ave
- 28 *Pierre A Field

COMMON

(Ward 6)

from Thissell to jet Foster and Standley

Left Right

- **Greenwood ave begins**
- **Witch lane ends**
- 210 *Dr Thomas O Shepard sr
- **Branch lane begins**
- 220 *Walter H Stevens
- 228 *Archibald Stevens

COMMON LANE

(Ward 6)

from 578 Hale, Pride's Crossing, to jet Thissell and Common

Left Right

- 4 *Pride's Crossing P O
- 8 } *Howard A Doane Co contractors and builders
- 10 }

H. P. WOODBURY & SON GROCERS

123 Hale Street

TWO DELIVERIES DAILY

Tel. Con.

BEVERLY, MASS.

RICH'S Delicatessen and Lunch. Hot and Cold Home-Cooked Food to Take Out. Table Service. Open Every Day.

142 Cabot Street, cor. Vestry, BEVERLY, MASS.

E. T. Rich, formerly steward Hotel Renaissance, 5th Ave., New York City

166

BEVERLY STREET AND HOUSE DIRECTORY, 1922

COMMON LANE, Continued

Left Right
 — — **B & M R R crosses at grade**
 0 *Mrs Helen R Curtis s r
 0 *Vacant s r
 — **Thissell st ends**

CONANT

(Ward 5)

from 54 Dodge to Danvers line

Left Right
 1 Vacant
 5 Charles H Moser
 6 Israel O Edwards
 10 *Wilderd E Caldwell
 17 Ernest Drummond
 Harry F Dailey
 24 *E Carroll Wilson
 27 *Mrs Angeline C Wallis
 Miss Evolyn A Greenlaw
 29 George F Vadeboncoeur
 0 Second Congl Chapel
 0 **Cemetery**
 0 Second Congl Church
 — — **Cabot st crosses**
 49 *Francis A Brown
 53 *Arthur H Kidder market
 gardener
 Mrs Mary L LeMay
 61* Robert Martyn
 65 *Edward L Millett
 71 Mrs Lettie P Millett
 73 Mrs Elmina Cook
 Lewis A Dollard
 — **Ellsworth ave begins**
 74 *Mrs Ella J Cutler
 Cutler Bros milk
 75 *Leon B Pease
 80 *Miss Sarah A Edwards
 77 Clayton H Swenor
 100 *Southworth Bros nur-
 series
 131 *Cherry Hill farm (in ave)
 *H P Hood & Sons milk
 John W Quimby rear
 John J Greene rear
 132 Herbert R McRae
 138 Mrs Elizabeth F Dodge
 152 *Nathan P Gifford
 210 *Joseph W Trask (in ave)
 — — **Danvers line**

CONGRESS

(Ward 1)

from 4 Cabot to Bass river

Left Right
 — — **B & M R R crosses at grade**
 0 **Flag station**
 — **Wellman st begins**
 4 Frank A Smith
 Miss Nellie F Ryan
 Mrs Elberdie O'Neil
 John F Corkery
 5 Same as 4 Wellman
 Arthur E Grimes
 John W Kruse
 9 Vacant shop
Congress ct begins
 11 *Merriam C Morse
 William M Brophy
 10 *Mrs Margaret McLean
 *Harry H Dennis
 13 C Fred Dooling
 Francis X Dooling
 Roy W Brewer
 12 }
 14 }
 20 } *F W Stuart Co last mnfrs
 15 Mrs Bridget A Landers
 Clarence T Carty
 — **Porter st begins**
 19 Vacant

CONGRESS COURT

(Ward 1)

from 8 Congress

Left Right
 6 Frank L Morse
 Miss Sarah A Greehy
 5 *George A Sullivan

CONNOLLY PLACE

(Ward 6)

from 750 Hale B F

Left Right
 3 John W Morgan
 5 Edward Kelly
 8 James T Gill
 7 Edwin Milner
 9 Eugene McCarthy
 11 Michael McGrail
 12 Vacant
 13 Michael O'Brien

**Flowers and
 Funeral Designs**

BEVERLY FLOWER SHOP

**296A CABOT ST.
 Tel. 989
 BEVERLY, MASS.**

JOHN P. MURPHY

260 CABOT STREET

High and Low Pressure, Steam Power and Hot Water Fitting

TELEPHONES:

Office, 181-W; Residence, 181-R

Gas and Water Fitting

BEVERLY STREET AND HOUSE DIRECTORY, 1922

167

CONWAY

(Ward 1)

from Echo ave near Goodyear

Left Right

— Star st begins
0 Ruben N Rutstrom

CORNING

(Ward 4)

from 163 Essex to 156 Hale

Left Right

6 *Everett F Dodge
7 *Thomas F Murray
9 John Hermanson
19 *George H Burchstead
— Pearl st begins
29 *Mrs Marcena H Obear
29r Mrs Effie M McKay
— Liberty st begins
41 *John H Robinson
0 *Lincoln R Peabody s r
75 *Thomas F Fitzgibbon jr
— Lothrop st crosses
93 Francis S Ottley
Donald J Reynolds
Isaac O Ray
94 *Howard A Doane & Co
mill and cabinet shop
97 *William H Miles
98 William A Jordan
Henry B Wallis
98r Henry B Wallis carp
99 *John P Murphy
Miss Elizabeth W Foster
100 Guy W Gordon
*Lloyd G Miller
102 *Mrs Alice F Green
101 *Charles A Palmer
105 *Albert O Sellman
*Frederick R Hutchings
106 *Calvin Wallis
Mrs Esther L Mansfield
108 *J Fraser Stuart
109 George R Robinson
George A Gordon
*Edwin T Robinson
110 *William J Stapledon
111 *Raymond S Westervelt
112 *Miss Mary Doyle 1
John A Miller 2
Herbert K Clark 2
113 *Frank Knowlton florist
William L Jenkins

Left Right

115 *George P Bowden
114 *Leslie A Merrill

COUNTY WAY

(Wards 1 and 5)

from 127 Bridge to Elliott and from
end McKay to 586 Cabot

Left Right

10 *Mrs Catherine Cahill
14 *John A Clark jr
18 *Mrs Myra A McNeil
20 21 Stewart ave crosses
22 *Henry H Kent
25 Clifford W Standley
*Miss Fleda M Grant
26 *Mrs Hannah J Goldsmith
27 Roy W Cummings
*Lloyd G Knowles
33 Frank E Flint
*Charles A Barker
Frank P Wentworth
*James S Barss
*Andrew S Deinstadt
*Sam Crossland
Elliott st crosses
Unfinished section
McKay st ends
Beacon st begins
*Earle B Lovett contr

COVE AVENUE

(Ward 1)

from 11 Hobart to 14 Salters ave

Left Right

1 *Arthur C Churchill
3 *John W Livingston
Private boat shop
5 George L Babcock
7 Fred C Hyde
7½ Russell T Kimball
William W Jardine
0
11 Vacant s r

COX COURT

(Ward 1)

from 22 Cabot to 16 School

Left Right

1 Same as 24 Cabot
5 Storehouse
*Patrick H Corkery
P Corkery Co teaming etc
7 Michael Fleming
9 Antonio Consolazio

Garden City Chip Co.

Rear 9 Central Court
BEVERLY - - MASS.

The Chips of Quality
Let Us Serve You

Made under perfect sanitary conditions.
Telephone your orders, 1645-W

INDIAN MOTOCYCLES

Star Phonographs & Records

J. J. MACDONALD
 55 BROADWAY
 ROUND TRIP TICKETS
 TO BOSTON, \$1.02

168 BEVERLY STREET AND HOUSE DIRECTORY, 1922

COX COURT, Continued

Left	Right		Left	Right	
			26		*George A Glover
		James Pucci		25	Mrs Martha Thompson s r
10		James Corbett		27	*Charles Balcomb
	13	*Marcus Hookness junk		29	Ernest L Blanchard
		Samuel Cogon		31	Edwin Libby s r
0		N E Coal & Coke Co's	32		Charles P Chase s r
		stable	32r		Same as 5 Chase terrace
16		Thomas P Ambrose		35	Frank P Symonds s r
		John H Cleaves		0	Vacant s r
		Michael J Josephs	36		Salters ave begins
		Daniel P O'Connor		37	*Claude O Hart
	17	Private stable		—	Winthrop terrace begins
—		Summit ave ends	38		*John W Baldwin
22		Mark Thornton	38r		James C Maybey
24		*Thomas H Currier		39	George Herrick s r
26		Leslie C Sweet	40		Vacant
		Philip Woronoff			
	25	Mrs Helen D Williams			
		Vacant			
		Vacant			
		Vacant			

CRESSY

(Ward 1)

from 442 Elliott to opp 210 Bridge

Left	Right	
2		*Charles W Crosby cattle dlr
	12	*William A Creesy 1
		Mrs Mary E Creesy 2
	16	*John P Bunker
	19	*Charles M Barton
	22	*W Henry A Heyworth
	26	*Calvin P Pierce
	27	*Mrs Izella B Brown
	31	*Joseph Giddings
	32	*William B Morgan

CROSS

(Ward 4)

from 160 Hale to jet Lothrop and Lake Shore ave

Left	Right	
	7	Vacant shop
	11	*Arthur E Clark
	15	*B H Moulton carp, bldr
	18	*Ralph W Ward florist
	20	*George E Ward
	19	Mrs Bessie M Nagel
	21	*Mrs Lucy A Foster
	—	*Willard S Stanton
		Bowdoin st begins
	23	*John C Tuttle
		*J T Wilson & Son contr and builders
		Herndon Bros foresters
		*Richard A Pedrick rear

CREEK

(Ward 3)

from 372 Rantoul to n B & M R R

Left	Right	
	5	Michele A Carnevale
		Domenico Chieppenelli
		Nazareno Corsi
—	—	Park st crosses
	(10)	Vincenzo Mianno
	15	Leonardo Spechiulo
		Sabatino Mazza
		Giuseppe Santin
	17	Domenico Di Lorenzo
	23	Giuseppe Carnivale
		Giovanni Carnivale
	25	Charles A Duerden
		Joseph Dushinski

CRESCENT AVENUE

(Ward 1)

from 88 Kernwood ave to Bass river

Left	Right	
10		Winthrop ave ends
16		*George E Solaris
	15	Vacant
	19	Jacobs ave begins
20		Hobart ave begins
22		*William M Chute
22½		*John G Foy
24		*Albert E Naismith

Beverly Cove Greenhouse

NEAR BEVERLY COVE SCHOOL

Flowering and Decorating Plants, Funeral Designs
 Cut Flowers and Bedding Plants in Season

18 Cross St., Beverly, Mass.

Telephone 757-W

RALPH W. WARD, *Proprietor*

ERNEST WRIGHT

Dealer in Wenham Lake Ice
QUALITY ICE

Our Delivery Teams Cover the North
Shore Route Every Day.

Office, 573 Cabot Street, Beverly, Mass.

Tel.

170 BEVERLY STREET AND HOUSE DIRECTORY, 1922

DAVIS

(Ward 2)

from 43 Cabot to 20 Front

Left	Right	
2		Mrs Henrietta N Bushey
		*Luther A Cahoon
4		Mrs Hattie G Dennis
		Mrs Lucy A Whalen
6		Ottie G French
		Frank C Hardwick
	3	William Crory
		*John W Sellenger
8		George W Buck
	7	Harry A Woodland
	7½	Arthur E Merrill
12		Daniel Ramsey
		Edward A Stickney
	9	Mrs Helen Grushky
		Rocco Dipaolo
16		James Carney
		George E Thibodeau

DAVIS ROAD

(Ward 1)

from 439 Elliott to 10 Guild rd

Left	Right	
	3	*Albert D Putnam contr
10		*Frank Brown
	15	*William A Bergner
	17	Dwight J Fielder
	19	*David Nicoll
20		*John R Kennedy
	23	Alberto Romani

DEARBORN AVENUE

(Ward 5)

from 54 Colon

Left	Right	
2		*William L Pickett
	3	Harry V MacNeill
4		Eugene M Dawson jr
	5	*Owen F Proud
6		*Samuel A Finch
	7	John P B Roberts
8		Stuart Robertson
	9	*James Jeffery
		John Pinkerton
10		*Mrs Jessie N Estes

DEVON AVENUE

(Ward 5)

from 126 Dodge

Left	Right	
6		William S Sampson

Left Right

8		Alexander Lamont
	7	*Merton E Johnson
	9	*John F Bradbury
12		Lloyd G Brett
		Gardner B Fassett
	11	*Walter P Brewer
	15	Charles E Groos
20		Boyd A Leavitt

DOANE AVENUE

(Ward 1)

from 116 Bridge

Left	Right	
	3	Jense A Hanson
		*Chester S Briggs
	5	Frederick P Sawyer
		H Eugene Eldridge
	7	John J Powers
	9	Mrs Susie L Trafton 1
		Graham A MacKenzie 2
		George C Noyes
		Arthur C Allen
	11	Charles F Tinkham
		*Harry L Butman
	10	*Arthur S Brock
	13	*John S Morse

DOCK LANE.

(Ward 3)

from 140 Elliott to Bass river

DODGE

(Ward 5)

from 587 Cabot to Wenham line

Left	Right	
	2	*Combination 5 B F D
	5	*Joseph P Silva
		Charles F Kennison
	6	C A Preston exp stable
	8	Lewis A Preston
		Augustus F Waite
	12	*Benjamin Hutchinson
	12½	*Josiah M Low
	14	*Miss Grace M Buxton
	15	Francis P Grant
	16	*C Arthur Foster
	24	*Frank E Ludden
		George W Barron
	25	*John C Barter
	25r	John C Barter auto dlr
	27	Gustav A Christofferson
		greenhouses

CHARLES E. M^cQUEENY ELECTRICAL CONTRACTOR

Supplies of All Kinds 277 ½ Cabot St., Beverly, Mass. Tel. Let me estimate for you

SPRAYING and INSECT WORK OF ALL KINDS **HERNDON BROS**

44 CROSS STREET, BEVERLY, MASS. Telephone

BEVERLY STREET AND HOUSE DIRECTORY, 1922 171

Left	Right	Left	Right
	31		
	*Ernest L Marshall		*Samuel B Crombie
	Fred A Butters	—	Sohier rd crosses
30	*Henry C Jackson	113	Miss Ellen Foster
32	William A Caldwell		Elbridge D Lovett
44	Edward MacMillan jr	—	Somerset ave begins
	David G Munro	116	*Enos Spinney
44½	Vacant		115 *Roland A Stanley
	47 Charles W Freeman florist		John M Watts
	Asher T Brotherton	—	Devon ave begins
	*Walter C Bradstreet	126	*William Stopford
48	*George W Glines		127 *Michael P Dugan
	51 *Myron W Hayes		Benjamin B Hanson
	53 North Beverly Automobile	—	Wilkins terrace begins
	Service Station	128	Pershing ave begins
54	Charles W Freeman		129 *Randall Andrews
	*James W Andrews		*Ethel A Champion nurse
54½	Israel O Edwards groc		Austin B Andrews
—	Conant st begins	132	*Henry L Colby
56	Clarence E Brown		131 Johann Schwidrowitz
62	*Philip H Caldwell		Algonquin Store groc
64	*Percy E Haley		133 *Maurice Lohnes
	Christian Johansen		Milton A Cole
	Vacant		135 *William W Davenport
	65 *Mrs Mary E Henderson	136	Mrs Bertha A Schaefer
	Ray N Wheelock		var store
	*John Smiley		137 *R W Osborne & Co groc
70	*Earle F Gaspar		and prov
	Victor L Lourain	138	John M Beckford
	69 Harry C Kingman	—	Enon st begins
	*Frederick G Allen		139 Charles E Broughton
74	*William W Lundgren		Aaron Wedgwood
82	*Joseph F Andrews	—	B & M R R crosses at
	*Mrs Ella Willcomb	—	grade
84	Arthur C Cressy	—	Budleigh ave begins
	85 Longwood ave begins	145	*Philip K Rowe
86	*Ralph C Simmons	—	Putnam st begins
—	King terrace begins	149	Winthrop E Foley
90	*Joseph H Cressy	150	*George E Rowe
	91 *Edward F Pitman		163 Herbert N Hanson s r
92	Mrs B V Wirling groc &	176	Frank A Hughes
	prov		179 *Walter F Dodge
94	Raymond ave begins	200	Miss Isabelle Dodge
96	Francis H Herrick		John Robertson
	101 *Francis J Rond		203 *Frederick A Dodge
100	*Joseph H M Edwards	204	*Otis E Dunham
102	Arlington ave begins	208	Reginald Toner
	103 *Frank A Torngren		207 *Alfred E Lunt
104	*B Franklin Wilkins		209 Thomas H Dunham
	109 *Horace K Perkins	216	*Mrs Nancy K Riva
	John Gutman	—	Norwood Lake
110	Carrol P Crombie	233	Vacant

BEVERLY TRUST COMPANY 217 CABOT STREET

PAYS INTEREST ON ACCOUNTS **EXTENDS EVERY COURTESY**

SAVINGS DEPARTMENT DE-
POSITS begin interest on the
first day of each month.

NAUMKEAG TRUST COMPANY

DIVIDENDS, Feb., May, Aug. and Nov.

SALEM, MASS.

172 BEVERLY STREET AND HOUSE DIRECTORY, 1922

DODGE, Continued

Left	Right	
	0	Private stable
234		*Israel M Elliott
236		Mrs Henrietta L Tyler
238		Earle A Elliott
240		*John F Reid
—		Longham Park
251		*Miss Adeline M Haskell s r
	255	*George W Plummer
266		*Frank Edwards
280		Fred A Floyd
286		Arthur W Chaloner
292		*Addison Preston
294		Dodge's Row Cemetery
	295	*Mrs Alice M Foster
318		Vacant
320		Hans P Rosberg
	331	Alfred W Weinbrecht
330		*Maurice A Askman Bulrush Farm milk
	343	*Mrs E S Heard s r
346		*Miss Martha C Dodge Ernest B Dodge

DOTY AVENUE

(Ward 1)

from end Shortell ave to Danvers line

DOUGLAS ROAD

(Ward 1)

from 33 Guild rd northerly

Left	Right	
0		*John H Page
	0	Chester W H Streeter Streeter Transportation Co
	0	J Purley Foss
14		*George H Snow
	19	*Robert A Fielding
0		Mrs Augusta Barnard

DUMFORD

(Ward 1)

from 9 Virginia ave

EAST

(Ward 4)

from 186 Lothrop to jet Locust ave
and Cedar

Left	Right	
	6	*Augustus E Foster

Left Right

14		*George M Browning
16		Edward C Woodberry
18		*Elliott F Woodberry

EAST CORNING

(Ward 4)

from 157 Hale to Neptune, opp Bay
View ave

Left Right

1		Alonzo B Shaw
3		William W Laws Co
11		church organs etc
11		*William W Laws
15		*William J Creed caterer
40		*Mrs Abby L Tyler s r

EASTERN AVENUE

(Ward 1)

from opp 70 Bridge to Northern ave

Left Right

11		*William H Jones
12		*C Paul Kerans
14		Samuel G Philpot
15		*Joseph Toll
16		George L Janotta
19		Henry W Benton real est etc
21		Joseph B Robichau
(23)		*William S Rodie
25		*Peter LeClair
27		*George D Batchelder
28		*Lloyd M Raymond
29		*Alexander M Alexander
		*Lewis A Shepard
		*Stephen E Goss
		Harry D Perkins
37		Glen G Eastman
43		*John A Carlson
		*Edwin B Lancey
		*William J Stevens
		*Robert J Murney
53		*Henry A Wood

ECHO AVENUE

(Ward 1)

from 277 Elliott to Goodyear

Left Right

3		*A Tyler Cressy
5		Vernon O Herrick
7		*Frank O Lee
13		David Nelson
		Overlook ave begins

WHITCOMB-CARTER CO. 182-186 CABOT ST.
Telephone 882

Hardware, Cutlery, Paints, Oils. Farming Tools and Implements, Seeds.
Most Modern Line of Kitchen Furnishings

Left Right

17 *Albert A Phillips
— — **Sturtevant st crosses**
0 Alphonse Bernier
— — **Matthies st crosses**
— — **Belmont st crosses**
— **Conway st begins**

EDWARDS

(Ward 1)

from 54 Cabot to opp 50 Rantoul

Left Right

6 *Mrs Sarah E Foster
Nathaniel L Clark
7 Fred H Hardman
7½ *Ralph C Buxton
9 *Mrs Ida M Joslin
9½ George W Taylor
11 James J Kelly
Robert L Jameson
13 *Frederick L Foote
*William Dossett
Alberto Salvaneli
15 Thomas H Phelan
Miss Catherine A Harri-
gan
17 *Louis Gershaw
Ervin B Stone

ELEANOR AVENUE

(Ward 1)

from Shortell ave to end Margaret ave

ELIZABETH AVENUE

(Ward 1)

from Shortell ave byd Bailey ave to
Bailey ave near Foster Field

Left Right

0 Fred O D'Entremont

ELLINGWOOD COURT

(Ward 1)

from 6 Cabot

Left Right

— — **Railroad crossing**
6 *John J Mignault
7 *Morris Hankin coal and
wood
*Mrs Hattie Beasley
11 *Charles G Cleaves
James F O'Connor

ELLIOTT

(Wards 1 and 3)

from 324 Cabot to Danvers line

Left Right

8 *Joseph W Barnes
20 **Galloupe ave begins**
22 George E Norbery
24 Vacant
26 Vacant store
28 J J Nugent real est and
ins
31 Herbert A LaBadie pntr
Mrs Susan W Mitchell
Vacant
32
34 *Joseph G Adams
41 *The Boylston
William Smith
40 Leslie Sholds
Elmer F Hamilton
42 **Mechanic st ends**
45 Edgar J Kennedy 1
Mrs Mary C Reed 2
47 John M Emerson
49 Manley A White
Miss Rhoda A Stone
50 *John M Murney
51 R Smith Gladding plumb
53 Same as 59 Chase st
55 Julius S Shafer groc
56 **Chase st crosses**
61 Ideal Bowling Alleys
*Washington School
67 Same as 437 Rantoul
71 **Rantoul st crosses**
George A Hansen
77 Sam Kee laundry
79 *Katz Bros tailors and fur-
nishings
78 Samuel F Bridge 1
Miss Margaret B Pyne 2
81 James B Ross hairdr
82 Royal C Crampsey
John H Crampsey
83 Columbia Restaurant
84 **Park st ends**
85 James H Stuart 2
Arthur J Gadbois contr 2
Mrs Sarah Barron 2
Mrs Lillian L Sanford
George W Ferren 3
Mrs Sarah Southwick 3

IRVING'S BAKERY

252 CABOT STREET
Tel. 227-W Beverly

"ANYTHING THAT'S BAKED"—WE BAKE IT RIGHT—That's Our Motto

CLOCKS
WATCHES
JEWELRY
DIAMONDS

Morris E. Norton

— JEWELER —

CHINAWARE
SILVERWARE
FINE JEWELRY
REPAIRING

413 CABOT ST. PHONE, 28-W

WARE THEATRE BLDG. PHONE, 1412-R

174 BEVERLY STREET AND HOUSE DIRECTORY, 1922

ELLIOTT, Continued

Left	Right	Left	Right
			141
	Peter Delude 3	140	Beckford st begins
	Bernard Dorson 3	142	Dock lane begins
	Walter R Birmingham 3	148	Mrs Mary E Cressy
	Arthur E Sirois 4	160	*Miss Alice M Oakes
	Nathan Trask 4	163	B & M R R crosses at grade
	John J Neverette 4	172	Private way
	Nathan Kruso 4	181	*United Shoe Machinery
86	*Mrs Fanny Levy	231	Corp
87	*American Seltzer Co bot- tlers	200	*U S M Corp Drop Forge plant
89	Mrs Mary P Delude cigars	208	209
88	Adorino Sarano hairdr		B & M R R spur track crosses at grade
90	Vacant	212	Private way
91	*Herman J Bernson stor- age	214	*U S M Boat Club
93	*Gus Bernson 2	224	*Webber & Hutchins ga- rage
	Leslie M White 2	226	Thomas R Yess
	Edward Croker 3	228	Vacant
	Preston D Cleveland 4		Vacant
	James D Gibbons 4	234	*Mrs Mary S Yess groc
94	Mrs Florence M LePage	234r	John J Yess
94½	Ovide A Duquette, storage		241
95	M Seligman storage	240	239
	John McKinnon rear		McKay st begins
97	George H Tucker groc & prov		Bass river viaduct crosses below grade
100	City Sewerage Pumping Station		245
102	Vacant stores		261
102r	Vacant store		261r
104	Giovanni Ricciardi shoe rep	242	263
107	Same as 111 Elliott	244	265
109	Joseph Boutin 2		267
	Mrs Milanise W Duplessis 3		*Elliott st garage
	William H Kennedy 4		Ivan E Weston auto pntr
111	*Lenox Cafe		269
110	Giovanni Clemenzi		271
115	*Harry P Shepard		275
130	131		277
	B & M R R crosses at grade	288	283
133	Mrs Marcella M Kenney		*N E I School for Deaf Mutes
135	*Barney Resnick	294	Mrs Ella S Warner
	John R Alexander	—	Greene st begins
137	Thomas Theriault	—	Vacant
	Alfred J Bossie	319	*Charles G Ferrier groc
	Mrs Agnes L Powers	321	Erwin st begins
139	Francis A Allard	323	Greystone ave begins
138	Jeremiah Bradley		George W West
			Charles B Turner
			*William W Gray
			Mrs Susan M Andrews

N. E. COAL & COKE CO.

1 to 15 Water St., Tel.

WHOLESALE and RETAIL COAL

JOHN P. MURPHY

260 CABOT STREET

TELEPHONES:

Office, 181-W; Residence, 181-R

PLUMBING AND HEATING CONTRACTOR

BEVERLY STREET AND HOUSE DIRECTORY, 1922

175

Left	Right	
324		Loring W Houston carp
	325	Ralph E Gray
		Elmer A Gray rear
	—	Private way
326		*George C Andrews
	327	John W Swanson
332		Vernice F Smith
	335	Opal ave begins
336		Greene st ends
	337	Wilfrid B Clain contr
344		Fairview ave begins
	345	Goldsmith ave begins
354		Northern ave begins
366		*Walter S Shanks
	373	William Campbell
		*C Francis Campbell fur- niture mover
	381	*Mrs Addie T Holden
382		*Joseph McPhee
384		Chester L Harvey
388		Hillside ave begins
	407	*Frank W Bernard 1
		*Paul S Eaton 2
414	415	County way crosses
418		*Everett T Cressy
422		Giles ave begins
	423	Old County lane
	429	Winslow rd begins
	433	*Charles E Cole
	437	Vacant 1
		Harold Milvain 2
	439	Davis road begins
	441	Joseph Brindle
442		Cressy st begins
	445	*Mrs Louise S Butler clair- voyant
		Warren S Small
	453	*Arthur T Hitchings
	459	*John E Kennison
	461	Williams st begins
	473	Friend st begins
	477	Walcott rd begins
	481	*Perley H Arthur
	485	*Mrs Emma J Doty
	491	Robert B Foster
492		*William A Spear
494		Paul N Anderson contr
498		John W Trow
500		August W Swanson
506		Robert Stewart
508		*Roy Harris

Left	Right	
		Joshua N Zwicker
		John J Crotty
512		*Bertram M Wright

ELLSWORTH AVENUE

(Ward 5)

from opp 73 Conant to Tremont

Left	Right	
12		Ernest W Drummond
	13	*William L Sawyer
		Martin H Sawyer
	27	*Maurice A Reynolds
	27r	Maurice A Reynolds milk
	31	*Albert F Gunnison
36		*Robert E Brown
	—	Nursery st begins
	43	*William Jesse Fowler
		Amadeau A Ferreira
	45	*Austin A Cushing
	49	Ezra S Pierce shoe rep
		Vacant

ELM

(Ward 1)

from 10 Railroad ave to opposite 21 Vestry

Left	Right	
2		Harry M Lomas
		William Hubbard
		Mrs Katherine Rice
		Norman Stuart
	3	Private stable
	4	Actor W Whitney
	6	*Mrs Evelyn I Martin
	5	*Fred A Hinchliffe
		*Francis L Palmer

ENDICOTT

(Ward 2)

from 10 Thorndike to 21 Abbott

Left	Right	
	3	Mrs Addie Fassett
	7	*Mrs Susan Whitcomb
	9	*John M Whitcomb

ENON

(Ward 5)

from 138 Dodge to Wenham line

Left	Right	
2		*William A Rowe
4		Louis P Stanley
	0	*B & M R R station
8		*S Louis Greenwood

NATHAN H. FOSTER

174 CABOT ST., Tel.

Subscriptions to All Periodicals

STATIONER, CONFECTIONER, BOOKSELLER

ENON, Continued

Left	Right	
10		*Mrs Mary C Jones' variety store
		Postal sub station No 1
		Beverly Public Library branch
		Mrs Mary C Jones
10½		Irving F Gould
12		*George A Stanley 2d
14		*Edward F Wallis
		*Alexander M McNider
16		*Ernest C Brown
—		Lake View ave begins
18		*Everett C Wallis real est
22		*Thomas B Broughton
22r		*Leroy P Henderson
		Mrs Nellie A Carr
	29	Harry E Wood, Greybert Farm Dairy
30		*Joseph R Lemery
		Charles E Barbour
		Standard Mfg Co
0		*Wenham Lake Ice Co's ice house
0		Ernest Wright ice house r
38		*W L I Co's weighing office
—		Cullis st begins
—		B & M R R spur track crosses at grade
44		Lakeside Filling Station
56		*Paul Kimball
		*George M Rumhall
59		*Charles L Doane
—		Lincoln st begins
65		*Millard F Rounds
69		*Ernest E Sabin
—		Fillmore st begins
71		*Alfred G Caswell
75		*Perley C Fillmore
		Harold L Dodge
—		Wilson st begins
77		Ralph B De Lano
—		Sargent st begins

ERWIN

(Ward 1)

from Elliott opp Green to Overlook ave

Left	Right	
10		Hillsdale ave begins

ESSEX

(Wards 2, 4, 5, 6)

Left	Right	
		from 4 Church to Wenham line
2		Same as 231 Cabot
2½		Same as 231 Cabot
4		Same as 233 Cabot
4½		*Charles Rier electrician
—		Briscoe st ends
20		*J Lewis Preston
22		*F Leslie Lord
		William R Smith
22r		Everard M Hutchinson
—		*Frederick W Patch
—		Watch Hill
17		*Mrs Addie F Herrick
		Mrs Emma J James
		*Harry P Collins
19		*Levi E Grant
		Joseph W Grant
		Guy Mc Fossiano
24		Charles E Hart
26		J William Foster
28		*Mrs Alice A Moore millinery
23		Karl M Beal
30		*Hardie schoolhouse
—		*Thomas C Hills var store
34		Winter st ends
—		*Public Library
—		The Common
—		Dane st crosses
36		Frank Woodberry
		George E Woodberry
41		*Henry E Woodberry
42		*I Edward Marston
44		*George W Pickering jr
46		Miss Anna Foster
43		James E Foster
—		Alfred W Proctor
—		*Mrs Agnes M Bennett
48		Mrs Laura M Gangloff
48½		Charnock st crosses
50		Edwin A Edwards carp and bldr
49		Fred A Story
51		John F McKeon
52		Vacant
		Mrs Eleanor E Abbott
		Mrs Nina G Patten
		Harry A Odell
		Clarence W McNutt

Beverly Cove Greenhouse 18 Cross St., Beverly, Mass.
 Telephone 757-W
 NEAR BEVERLY COVE SCHOOL RALPH W. WARD, Proprietor
 Flowering and Decorating Plants, Funeral Designs
 Cut Flowers and Bedding Plants in Season

ALMY, BIGELOW & WASHBURN INC.

188 ESSEX ST., SALEM
EVERYTHING FOR YOUR HOME

240 CABOT ST., BEVERLY
EVERYTHING FOR YOUR DRESS

BEVERLY STREET AND HOUSE DIRECTORY, 1922

177

Left	Right	Left	Right
	Adelbert A Eldridge	84	*J Arthur Van Dine
54	Munroe st ends	84½	*William S Gleason
	53 Charles E Munroe	86	*Harold W Moody
58	Mrs Susan M Moses	86½	*Leo C Demack music tchr
	*Edward P Moses	77	Joseph F Foster
	53½ *Raymond Williams		Mrs Mary E Northend
	55 Walter H Standley	88	*Ernest F Burnham
	Mrs Emma F Galloway	90	*William Neville
	57 William H Wolfe	90½	*Charles S Sanborn
	Everett B Cook	81	Mrs Lydia E Morrill
	57½ *Walter H Smith	83	Pratt ave begins
60	*William H Cook	—	Peabody ave begins
—	Madison ave begins	0	Private garage
62	*William C Blaisdell	91	Otis E Burnham 1
62½	Allen W Andrews	0	Louis B Gatcomb 2
	Carl E Scale	95	Private garage
	59 *Benjamin Larcom	—	*Mrs Mary A Woodbury
	*Elkanah H Keighley	—	Cedar st begins
—	Jackson st begins	107	Athletic Field
61	*Samuel J Foster	111	*Charles H Marshall
	Vacant	110	*John H B Woodbury
64	*Arthur B Huntington	110	*Miss Minnie B McClelland
—	Baker ave begins	112	Roger L Wilkins
	63 Lewis R Symmes	112½	Frank A Cleaves
	Wallace B Symmes	114	John N Pennell
	*Roger W Fegan	0	Adam B Johnson
—	Hancock st begins	115	Private garage
65	*Mrs Emma M Foster	116	*John F Marshall
	*Herman E Ayers	120	*Fred F Perkins
66	*Ellery S Webber	—	*W H Burchstead
68	*Frank F Crowell	—	Newbury st begins
70	*E Stacy Burnham	130	Bertram st begins
72	*Hedley L Bohaker	132	*Abraham N Barron
72½	*John A Willoughby	—	Gregory Connolly
	67 *Robert C Bruhm	—	*Roscoe H Tratt
	69 *Mrs Clara M Grush	136	Sherman st begins
74	*Edmund G Dodd	140	*Charles B Blunt
—	Burton ave begins	—	Robert E Pollock
76	Mrs Emma Smith	—	Lowell st begins
	*George A Smith furniture	148	Warren st begins
	mover	150	*Elmer B Grush
	71 *Albert R Lord	152	*Edgar C Cann
	71½ Mrs Dora Woodbury	151	*Charles B Grose
78	*Sidney J Thorndike	—	*Horace Sargent
80	*Algervon Goodwin	—	Magnolia st begins
80½	D Robert Brown	157	Gardner st begins
	73 *William H Lewis	158	Algonquin Stores Inc
—	Bisson st begins	159	groc etc
82	*Harry S Nickerson	161	*George K Thornton
82½	*Mrs Josephine Burns	—	Vacant store
			Vacant store

HARPER GARAGE CO.

131-135 RANTOUL STREET TELEPHONE 59

SALES, SERVICE AND ACCESSORIES



ERNEST WRIGHT WENHAM LAKE ICE

:: :: THE QUALITY ICE THAT GIVES SATISFACTION :: ::
Our teams can serve you daily. Office, 573 Cabot St., Beverly, Mass. Tel.

178 BEVERLY STREET AND HOUSE DIRECTORY, 1922

ESSEX, Continued

Left	Right	Left	Right
—	Hawthorne st begins	436	Walton F Davis
162	*C Raymond Joslyn	437	Frank Grotto
	Frank E Wilson	438	*Centerville school
163	*Mrs Hannah J Dodd	439	*Albert Standley
166	*Walter L Alley	442	*Hose House No 4
—	Corning st begins	443	Vacant
167	*Dr Charles H Phillips	451	Vacant
0	*B & M R R station	452	Warren A Cole
—	Lake Shore ave begins	453	D Esmond Crowley
—	B & M R R crosses at grade	455	Vacant
—	Brimbal ave begins	456	Benjamin F Morgan groc
—	Colon st ends	458	Benjamin F Morgan
238	*Edward Thompson	—	Edwin A Osborne
246	*Charles F Preston	460	George H Elliott
	Abbott M Preston	—	Groce st ends
252	George A Gordon	—	Mrs Lydia H Elliott
	William F Mitchell	485	*John W Elliott
259	*John H Foster	486	Standley st ends
271	George W Sargent	—	Sylvester Butman
	Henry J Mullin	500	Mrs Elizabeth T Standley
272	*William S Ramsdell	—	Grover st begins
	David S Ramsdell	—	*Charles L Patch
273	George W Plummer jr	525	Hull st begins
277	George E Standley	526	Harwood st begins
278	*Herbert Nelson	—	Chester B Hobbs
281	Charles J Standley	—	*Stephen A D Edwards
—	Cole st begins	—	contr and bldr
0	Henry de Lara (in ave)	529	Miss Dora L Edwards
	Mrs Mary F Lennox s r	540	real est ins etc
	(in ave)	533	*Hollis Harrison
308	Miss Carrie A Appleton	535	Charles W Edwards
	*Mrs Judith A Philbrick	537	*George L Cann
311	*Thomas A Appleton	537	*Herbert W Byors
312	Daniel Appleton	547	Mrs Cora F Edwards
319	Mrs Sarah M Holmes	552½	John W Ashley
320	Nathan D Appleton	554	*George Thompson
340	*Herbert H Russell	556	Sidney B Edwards
344	*William H Lord	560	The Misses Lowe
346	Wallace C Hobbs	571	*Benjamin I Edwards
348	Mrs Hattie F Hobbs	572	Cogswell ave begins
358	Private barn	575	*Arthur F Butler
360	Charles E Morgan	579	*Ellery Sedgwick s r
376	Beaver Pond rd begins	579r	Richard C Patten
405	William H Butman	583	*Mrs Cora M Patten
407	Edward T Butman	0	*Mrs Cora M Patten groc
414	Mrs Emeline E Jones	0	*Arthur A Woodbury
423	Mrs Helen G Standley	0	Vacant
430	Frederick P Standley	603	S A D Edwards cider
432	Mrs Marv A Cole	0	mill rear
			*Richard H Curry
			*Charles W Trask s r

MAURICE R. SHEEHAN 240 Rantoul St., Beverly, Mass.
 Telephone 1781-M

PLUMBING AND HEATING CONTRACTOR
 Let me estimate for you. Satisfaction guaranteed.

Everything in FORESTRY, TREE PRUNING, Etc. Expert Workmen.

HERNDON BROS

44 CROSS STREET, BEVERLY, MASS.

Telephone

BEVERLY STREET AND HOUSE DIRECTORY, 1922

179

Left	Right	Left	Right
628	William A Stevens	4	*Dennis P Minigan
0	Private barn	5	*W E Barter paper hanger
635	Mrs Margaret Morse	7	*Michael J Hurley Bev & Lynn express
637	Vacant	6	Miss Annie M Desmond
640	Matthew Campbell		Mrs Mary J St Clair
	George Goldie		Benjamin H Smith
639	*William M Blanchard		Charles F Cunningham
641	Edward A Hearn	8	*John F Cunningham

EVERETT

(Ward 6)

from 710 Hale to 65 Haskell B F

Left	Right	Left	Right
4	*Oscar Hakanson	10	Mrs Bertha L Butman
11	Nazzaro Risoldi		William H Crocker
15	*S John Connolly		William Ryan
17	Lawrence J Watson	11	Isaac A Pierce
19	*Gregory P Connolly		Carleton H Brewer
21r	Connolly Bros storehouse	12	*Axel T Scher
23	*Otis N Davis		Seth Foster
24	*Mrs Alice H Goddard s r	13	*Amedee Beauregard
29	*Duncan T Smith		*Alwood B Edwards
34	Private garage	15	Joseph Hayes
35	John Keegan	15½	Thomas F Dugan
	George T Purkis	16	*William O'Brien
39	*Mrs Ann McKeigue		Michael J Crowley

FAIRVIEW AVENUE

(Ward 1)

from 344 Elliott

Left	Right	Left	Right
0	Private garage	20	George W Black
—	Longfellow st crosses		James H Quirk
15	*Charles B Upton	21	*George G Hamilton
19	*Eugene L Torrey	22	*Miss Lizzie W. Burnham
—	Whittier st crosses		Vacant
23	*Herman E Daehler	23	William F Roberts
20	Edward Preston	—	South Hardy st begins
—	Holmes st crosses	24	*Miss Annie A Sweeney
35	George W Perry		
36	*James W Briody		
42	*Frank A Malcolm		
39	Walter L Packard		
44	Thomas F McLaughlin		
—	Summit st begins		

FAYETTE

(Ward 1)

from 66 Cabot to 89 Rantoul

Left	Right	Left	Right
2	*Dennis J McGowan	14	

FEDERAL

(Ward 3)

from 238 Cabot to Bass river

1	Same as 240 Cabot
7	Private stable rear
	Mrs Sarah A Cressy
9	Unitarian Parish House
	*Harry L Poole
	Miss Grace D Hildreth
13	*C Gilman Scullin
	*Mrs Joanna L Foster
	*Charles A Sandberg

ERNEST A. PHILINTE 202 RANTOUL STREET
:: BEVERLY, MASS. ::

Sails, Awnings, Spray Hoods, Tents, Wagon Covers. Canopy To Let.

LIBERALITY, COURTESY, SECURITY

ESSEX STREET SALEM, MASS. NAUMKEAG TRUST CO.

180 BEVERLY STREET AND HOUSE DIRECTORY, 1922

FEDERAL, Continued

Left	Right		Left	Right	
—	—	Chapman st crosses		49	Luigi Ventura
16		*John C Kelleher			Bernardo Cochinelli
18		James R Ward			Louis Farina
	19	*Mrs Sarah M Tarr		51	George Sylvester
		*Harry L Bell	58		*Barnet Kiperstein groc
	21	*George W Herrick			Placido Costanzo
22		*Mrs Lydia D Woodbury	—	—	Guy Belini
	23	Hezekiah Shailer		59	Park st crosses
		*Mrs Helen S Porter			Camillo Soccodato
24		Mrs Ann E Dodge		61	Atillio De Santis
		Miss Susan J Dodge		—	Vacant
	25	William A Durkee		63	Lawrence ct begins
26		Fred A Roundy			*Solon Lovett shoe stock
		*Richard A Roundy			and real estate
	25½	*John R Little		63r	*William B Herrick hay
	27	*Arthur T Lachance			grain and straw
	27½	Frederick A Wales			*Garden City Laundry
	29	Clinton L Perry	—	—	M D Nichols Tool Corp
	—	Mulberry st begins			B & M R R crosses above
30		Miss Lillian M Andrews			grade
		Mrs Nancy A Millett	—		River st ends
	31	Miss May A Griffin	—		Margin st begins
		*William H Griffin			
32		Joseph E Lemieux			FILLMORE
		*George W Whittemore			(Ward 5)
	33	Vacant			from 71 Enon to B & M R R
		*James C Dolliver	Left	Right	
34		*John Kelly	6		Amable J Gauthier
		*Jesse A Blake		9	Mrs Effie W Gillis
—		Ashland st ends	10		Charles C Edson
	35	*Mrs Margaret A Ball		13	James P Manning
36		*Mrs Marie Kingsbury		0	Joseph Belanger
	37	*Alfred W Disney			
		*Joseph M Foster			FOLGER AVENUE
38		Thomas F McKenna			(Ward 1)
38½		Peter J Linnahan			from 2 Bridge to byd Lee
40		*Mrs Mary C Hayes	Left	Right	
	39	*Benjamin S Hurd	6		Raymond Kennedy
		*David C Smith	6½		*Edgar R Pitman
44		Miss Nellie F Obear		5	William F Davis
	41	*Anton W Wiesman			*Edmond Proulx
—		Chase st begins	8		*A Herbert Lyman
46		*Edward F Hodgkins	12		*Walter G Williams
	43	Timothy E Hurley	12½		*Howard L Goldsmith
	43½	*Mrs Mary E Fleming	16		Riverside st begins
—	—	Rantoul st crosses	18		Mrs Esther H Foster
	47	Antonio Chippiani		17	*Martin Scanlon
		Cosimo Di Donato	22		Samuel J Cunningham
		Vacant	—	21	*Thomas McLachlan
				—	Lee st crosses

PURITAN

7 Wallis Street

ICE CREAM CO.

256 Cabot Street

QUALITY

ICE CREAM

AND CANDY

LARGEST LINE OF FURNITURE, RANGES, Etc. at **LUNT'S, 214 CABOT STREET**

BEVERLY STREET AND HOUSE DIRECTORY, 1922

181

FOSTER

(Ward 6)

from Common jet Standley to Boyles
at Paradise Crossing

Left	Right	
0		Ezra F Edwards
0		Vacant
0		Vacant s r
—		Cole st ends

FOSTER FIELD

(Ward 1)

from jet Elizabeth ave and Bailey
ave around Foster's Point
near Danvers line

Left	Right	
0		Walter Hatch s r
0	0	Rover's Cottage s r
0		Arthur Barnes s r
0		*Frank Perry s r
0	0	Mrs Ella Cowdrey s r
0		Rev A H Fuller s r
0		Herbert E Taylor s r
0		Albert Ramsdell s r
0		Vacant s r
0		J Ellis Nightingale s r
0		William Erhard s r
0		Clarence H Vincent s r
0		Ernest Chase s r
0		John N Bagley s r
0	—	Private way
0		Thomas Copell s r

FRANKLIN PLACE

(Ward 2)

from 117 Cabot

Left	Right	
2		Same as 121 Cabot
6		Joseph Alberghini
8		Daniel E Girard
		Luther Ober
8½		*Clifford A Kenney
		*Robert W Workman
10		*Roland W Carter
10½		Frank R Conant
12		*Oscar E Nichols
		*Wallace F Porter
14		*Benjamin A Cook painter and carpenter
16		Frank E Joy
		Vacant
		*Joseph E Allen
		Vacant

Left Right
18

22

Left Right

2

(36)

8

Left Right

4

6

8

10

16

18

20

19

21

23

22

Right

Mrs Isadore MacInness
*Frank W Chapman jr
Mrs Julia M Hopkins
Michael W Clancy
William H Mack
Mrs Martha J White

FRIEND

(Ward 1)

from 473 Elliott to 32 Guild rd

Left	Right	
	1	*Donald B Henderson
		*Edward J Hughes
	0	*Alexander J Ryley
	5	Joseph Donovan
	7	Thomas M McDermott
		Richard H Wilkinson
		James W Fields

FRONT

(Ward 2)

from 25 Cabot to 47 Bartlett

Left	Right	
	1	*Arthur Daigle crab meat dlr
		*William M Shay
		Garrett G Lynch
	7	James O'Brien
		Mrs Alice Foley
		Nelson L Dukeshire
		Vacant
		Vacant
		Vacant
	9	Storage
		Mrs Bridget McLaughlin
		*William H Doran
	15	Vacant shop
		Miss Mary A Kiley
		George E Hanscom
		Patrick H Martin
		Mrs Ellen B Liscomb
	19	Arthur Daigle
		Thomas A Pool
		Narcisse Ruest
		Carl S Ramsdell
	21	John Sacco
		Davis st ends
	23	Mrs Hattie Harlow
		*Harry Scheft groc etc
		Angelo Pizzello
		Edward Murphy
	27	Tomasso Vaccaro

H. P. WOODBURY & SON GROCERS

123 Hale Street

TWO DELIVERIES DAILY

Tel. Con.

BEVERLY, MASS.

RICH'S Delicatessen and Lunch. Hot and Cold Home-Cooked Food to Take Out. Table Service. Open Every Day.

142 Cabot Street, cor. Vestry, BEVERLY, MASS.

E. T. Rich, formerly steward Hotel Renaissance, 5th Ave., New York City

182

BEVERLY STREET AND HOUSE DIRECTORY, 1922

FRONT, Continued

Left Right

26 Simone Acciavatti groc
 Vacant
 Vacant
 31 Mrs Ida Win
 Walter A Brennan
 28 Xavier Roy
 — **South st begins**
 35 Vacant
 37 *Stephen F Campbell jr
 39 *Louis Pofcher
 William Fliegel
 36 Mrs Rose A Gorman
 Russell R Swasey
 41 John R Mollison
 James W Mollison
 Mrs Lucy M Tindley
 38 Ebson Nickerson
 40 Edward L Crawford
 Mrs Sarah M Horne
 Mrs Helen D Danjou
 48 John W Clayton
 50 Mrs Olive J Riley
 49 *Harry H Rebeck
 51 Edwin B Janes
 Mrs Mary E Gardner
 53 Frank A Di Gregrio
 52 Emil C Desjardin
 James E Kacharos
 61 Walter D Tanner
 63 *William H Buckle groc
 and prov

GAGE

(Ward 5)

from 8 Beckford to Mill

Left Right

3 *Albert C Goguen 1
 Lewis R Bagnell 2
 Robert E Daly 3
 5 *Mrs Hattie A Woodberry
 6 Trygve Gulbrandsen 1
 *William R Tucker 2
 9 Samuel S Ravel
 S S Ravel carriage pntr
 10 Willard Cleaves
 15 *Charles F Grant
 17 John H Henderson
 19 *Francis X MacDonough
 21 Philip E Hord
 *Ernest V Bowman

GALLOUPE AVENUE

(Ward 3)

from 20 Elliott to 29 Mechanic

Left Right

1 *Harry O Peterson
 2 Emilio Burlando
 3 Peter J Rivolti
 4 John T Doyle
 5 Lewis A Foss
 6 Edmund Gadbois
 7 James L Pizzo

GARDEN

(Ward 1)

Left Right

1 John B Larivee jr
 3 Mrs Frances M Callely
 5 *Bartholomew T MacDon-
 ough
 11 Albert W Thomes

GARDNER

(Ward 4)

from 155 Essex to 11 Liberty

Left Right

4 Alwyn H Jones
 5 *Joseph L Kelley
 Herbert Stevens
 8 *Ralph A Marr
 Robert W Perrigo
 14 *Clifford H Grace
 24 Pearl st crosses

GARFIELD AVENUE

(Ward 1)

from 51 Western ave. to Danvers line

Left Right

9 *Walter W Foster
 8 *Wentworth J Marling
 11 Arthur W Foster
 12 Alfred S Ambrose
 15 Henry F Davis
 Clarence E Bowman
 16 John L MacDonald var
 store
 20 19 Adams ave crosses
 22 *Victor H Spiller
 23 Mrs Charlotte C Ambrose
 27 *Ernest P Spiller
 Remick ave crosses

Flowers and
 Funeral Designs

BEVERLY FLOWER SHOP

296A CABOT ST.

Tel. 989

BEVERLY, MASS.

JOHN P. MURPHY

260 CABOT STREET

High and Low Pressure, Steam Power and Hot Water Fitting

TELEPHONES:

Office, 181-W; Residence, 181-R

Gas and Water Fitting

BEVERLY STREET AND HOUSE DIRECTORY, 1922

183

GIDDINGS AVENUE

(Ward 4)

from 22 Whitney ave. to Baker ave.

Left Right

7 *Mrs Lydia O Mitchell
10 *James Pearl Hurd
12 *George H Hurd

Left Right

29 George W Harwood
38 *Daniel Low
39 *Matthew O'Neill
40 *Arthur E Saunders
41 *Francis W Heigh
42 *Mrs Martha J Woodward
43 *John Nelson
44 45 Sturtevant st crosses
47 *William H Gray
62 63 Blake st crosses
77 Charles Croatti
79 Vacant

GILES AVENUE

(Ward 1)

from 442 Elliott to 155 Bridge

Left Right

6 Patrick J Hennessey
8 *Frank G Shannehan
10 *John A Hogrell
11 Lloyd V Roy
12 *Alf M Andersen
13 Walter R Turner
George H Bowers
14 *Henry L Hansen
15 James Nicoll
*James A Trefry
16 James Egan
18 Dennis W Manning
19 *Ulysses G Hamilton
20 *Henry E Ask
22 *Patrick H Couhig
21 *Oscar M Hemstad
24 *Edward C Buckle
32 Stewart ave begins
— Stewart ave west begins
27 Dennis Scanlon
31 Alfred Duncan
36 Johnston Mounsey
36½ Bartholomew J Malloy
35 *Thomas P Hoy

GOLDSMITH AVENUE

(Ward 1)

from 345 Elliott

GOODYEAR

(Ward 1)

from 102 McKay to beyond Echo ave.

Left Right

2 *James J Kelliher
10 Glidden st begins
20 Pierson st begins
— Echo ave ends

GRANT

(Ward 5)

from 44 Beckford to 15 Ropes

Left Right

5 *William J Riley 1
James E McGarr 2
Edward F Flanagan 3
7 Albert G Pickett 1
Raymond T Brackett 2
*Leonard E Hall painter 3
6 Chester G Wood
Harry M Bolston
8 Henry J Lemaire
*George Gosselin
Alfred H Gosselin
9 *William Bona 1
*Adelbert W Dussault 2
*James G Carbee 3
11 Walter E Fielder
*Harry Katz
12 *Louis Zassman 1
Carl W Perkins 2
Frank S Haskell 3
13 Joseph G Rivard
15 Walter W Barnes
17 Oscar R Hilyard
19 Edmond Belanger

GLIDDEN

(Ward 1)

from 10 Goodyear to 14 McKay

Left Right

6 *George W Shannehan
8 Edward W Morse
9 *Frank A Taylor
10 *Gibson J Munro
11 Charles L Rackliffe
13 *Charles H Holmes
20 *Jacob C Jorgensen
22 George O Harlow
25 *John T Ah Chung
24 *Edward Erickson
26 27 Matthies st crosses
28 *Murray E Cate

Garden City Chip Co.

Rear 9 Central Court
BEVERLY - - MASS.

The Chips of Quality
Let Us Serve You

Made under perfect sanitary conditions.
Telephone your orders, 1645-W

INDIAN MOTOCYCLES

Star Phonographs & Records

J. J. MACDONALD
 55 BROADWAY
 ROUND TRIP TICKETS
 TO BOSTON, \$1.02

184 BEVERLY STREET AND HOUSE DIRECTORY, 1922

GRANT, Continued

Left	Right	
18		William J O'Callahan jr 1 Albert E Nims 2 Harry U Dinerman 3
21		Freeman K Coates Walter J Thibault
23		*William J McClure
22		Philip Lebel 1 Ovide A Duquette 2 John T Swanson 3
25		Emmanuel J Julien
27		*Joseph Delisle
26		Joseph F Heenan 1 Henry P Benoit 2 Vacant 3
30		Mrs Eunice E Boya 1 John B Benoit 2 Andrew J Leighton 3
29		Frederick Matchett
31		*Edward H Tyler
34		Daniel C Woodman 1 Alcide Le Sard 2 Vacant 3
33		*Philip H Parker
35		*Frank R Harriman
38		Joseph Gastonguay 1 & 2 Harold Hirst 3
37		*Mrs Ernestine M O'Dette
39		Vacant
42		Augustine J Galbert 1 Michael J Cremens 2 Gilmore L Taylor 3
41		Mrs Leopoldine Beaulieu
43		William J Courtney

GREENE

(Ward 1)

from 288 Elliott to 336 Elliott

Left	Right	
13		Charles G Ferrier Alexander E Chalmers
15		Alphonso D Irish
18		Private way
19		William O Lowe
21		Henry E Carlson Andrew J Decker Mrs Letitia M Manthorne
23		Frank L Smith *Robert F Macks
24		Woodland ave begins
27		John B Larivee

Left Right
30

Rowell ave begins
*James E McMahon
Roscoe C Martin
*James B Bright
John Bright
Luther Franks

GREENWOOD AVENUE

(Ward 6)

from Common near Thissell to 60
Hart, B. F.

Left Right
14

*Vacant
*Elisha S Pride
Pine Ridge ave ends
Pride's Hill rd begins
Private ave
Wood lane ends
Paul Jumball
*Frank I Lamasney
Webster st ends
Burrage Farm
Private stable
215
223 *Thomas R Jack
227 *Mrs Adelaide L Bennett
*Michael J Cadigan
*John C McCarthy
233 John S Wallace
Mrs Alice P Collamer
235 *John L Chapman florist
*James A Culbert

GREYSTONE AVENUE

(Ward 1)

from near 319 Elliott to end Sturtevant

Left Right

9 Hillsdale ave ends
17 Overlook ave ends
29 Sturtevant st ends

GROCE

(Ward 6)

from 122 Standley to opp. 460 Essex

GROVE

(Ward 6)

from 35 Oak to 15 Beach, B. F.

Left Right

5 *Godfrey Cabot s r
11 *Matthew Bartlett s r
*Barrett Wendall s r
15 *Vacant s r

Beverly Cove Greenhouse

NEAR BEVERLY COVE SCHOOL

Flowering and Decorating Plants, Funeral Designs
Cut Flowers and Bedding Plants in Season

18 Cross St., Beverly, Mass.

Telephone 757-W

RALPH W. WARD, Proprietor

ALMY, BIGELOW & WASHBURN INC. Tel. 1091

:: :: 240 CABOT STREET :: ::
BEVERLY'S ONLY DEPARTMENT STORE

BEVERLY STREET AND HOUSE DIRECTORY, 1922 185

GROVER

(Ward 6)

from 496 Essex to Wenham line

Left	Right		
20		*Dwight G Standley	24
32		Leander T York	
38		Joseph O'Leary	28
42		Havelock S Earley	34
	41	James M Campbell	36
44		William Wilkinson	
48		*John A Goodhue	44
56		*David H Hostetter s r	—
	67	Vacant	—
	0	*Hendricks H Whitman s r	50

GUILD ROAD

(Ward 1)

from end Winslow rd. to 33 Walcott rd.

Left	Right		
10		Davis rd ends	54
	15	Raphael Raymond	—
0		John J O'Brien	
22	23	Williams st crosses	
32		Friend st ends	
	33	Douglas rd begins	
0		Charles E Smith	
	0	*Martin L Main elec contr	

HALE

(Wards 2, 4 and 6)

from 225 Cabot to Manchester line

Left	Right		
—		Private way	
	1	*Miss Mildred A Niles embroidery	
	3	*Mrs Alice F Waters dressmaker	
		*A F Rodrick M D	
	5 }	*Red Cross Society Bev-	
	7 }	erly Branch	
—		Briscoe st begins	
	9	Salvation Army Barracks	
8		Miss Ellen F Davis 1	
		Josiah Haskell 2	
10		*Archie D McFarlin	
12		*Thomas M Phippen	—
	0	*Central fire station	84
16		*Chester H Tannebring	
18		*George L Southwick	
—		Monument sq ends	
—		Atlantic ave begins	
21		*John F Fisher	
	23	*William F Jones	
		Mrs Clara S Woodberry	
		*Miss Marion Swasey	
	25	*Mrs Fannie M Whidden	
		*Frank T Wentworth	
	—	Ocean st begins	
		*Augustus L Patch	
		*Private garage	
		*Andrew W Rogers	
	39	*Mrs Elise M Bancroft s r	
		*The Misses Trainor	
		The Common	
	—	Dane st crosses	
		Mrs Mary A Foster	
		*Everett A Foster	
	49	Vacant 1	
		*Warren A Gray 2	
		Charles E Woodman 3	
	51	*Vernon L Rankin 1	
		Ned S Leland 2	
		*Caleb B Hood	
		Hale st cemetery	
	53	John F Hazell 1	
		Bert L Cole 2	
	55	Mrs Ellen F Donovan 1	
		William H Bresnahan 2	
	57	*Mrs Carrie S Nelson 1	
		Albert G Cartner 2	
		*William H Ferrick	
	61	*William J Selby	
	63	*Warren B Stanley	
	65	Ralph B Goldsmith	
		*Norman T Gregory	
	—	Lovett st ends	
	69	Fred L Mitchell	
		Mrs Ida H Gould	
	71	Charles R Keach	
		Charles H Symonds	
	73	Martin J Vigars	
	75	*Daniel W Taylor	
	77	*Edward A Haibon	
	79	Ludger A Poirier	
	81	Private garage	
	83	John De Cesare	
		*Hale st market	
	—	Lothrop st crosses	
		Karl E Richmond	
		*C F Miller groc and prov and vulcanizing	
	85	*Mrs Carrie A Woodbury	
		*Harlan A Cole	
	85r	Frank L Miller	

WILLIAM F. JOHNSON 9 Bow St, Beverly Mass. Telephone

Furnace and Stove Repairing. Estimates on Application. Sheet Metal Work of all kinds. Tin and Copper Roofing. Expert Workmen. Reasonable Charges.

ERNEST WRIGHT

Our Delivery Teams Cover the North
Shore Route Every Day.

Dealer in Wenham Lake Ice
QUALITY ICE

Office, 573 Cabot Street, Beverly, Mass. Tel.

186 BEVERLY STREET AND HOUSE DIRECTORY, 1922

HALE, Continued

Left	Right	Left	Right
86	Cyrus F Miller	146	*Hussey's garage
87	Mrs Mehitable F Black	148	*Mass Forestry and Moth Department
	Augustus L Churchill	151	*Dennis O'Connor var store
89	John Kennard	150	*Lewis W Fiske
90	*Mrs Nellie A Brewer	152	Mrs Gussie Starr
	Mrs Sadie B Low		Albert L Crombie
93	*James L Paine s r	153	Francis P Dallison
94	Horace Courchene		George J Magnan
	William E Nott	155	*Michael J Sullivan
—	Orchard st begins		Thomas Spencer
95	Gideon F Foster	154	William P Spencer
96	Karl H Flagg	156	Frank E Thissell
98	Mrs H M W Averell		William G Johnson
	*Seward C Wallis	—	Corning st ends
—	Ober st begins	—	East Corning st begins
101	*John E Donnelly		Miss Nellie F Lynn spe- cial commissioner
103	*William E Kelley	158	*Pliny E Hussey
105	Henry H Barrowclough		Cross st begins
106	*William J Bursaw		*Cove schoolhouse
109	*Vacant	—	*Rufus H Woodbury
111	Albert E McCulloch	0	Ralph Ayles
112	John Lunney 1	167	Ralph P Mitchell
	Everett Goodwin 2	168	*Timothy W Woodberry
114	*Mrs Margaret M Murphy		Charles Foster
	Mrs Mary A Hersey	170	Mrs Evelyn Hinkley
115	William E Croscup		*Miss Almira Foster
116	*C Everett Stanley	172	Mrs Helen D Hall
119	*Roland P Woodbury	174	Mrs Ida M Thurber
122	Richard P Thissell	176	William B Foster
123	*H P Woodbury & Son	178	John R Grush
	groc		*John D MacDougall
124	Vacant	179	*Frederick J Roberts s r
	*William F Works	180	Alexander F Cook
126	*Rev Howard C Gale	181	*Joseph W Lewis s r
—	Bisson st ends	182	*Francis J Flynn teaming
128	*William S Lantz	183	Louis L MacAfee
127	Thomas J Wallace	184	Joseph M Blades
131	*John T Wright	186	*Ward R Brooks
132	Vacant s r	185	Miss Margaret F Mul- cahy
133	*Jesse F Woodbury		*James J Crowell
—	Woodbury st begins	188	*James Whittier
141	C Forrest Goodridge	188r	*North Shore Ferneries Co
	Frederick L Clement	189	Edward N Sweeney s r
142	*William D Hinckley	191	*John Prince
	Ernest Crampsey	193	John Daley
144	Joseph Julius	195	*Simon McKiernan
	Frank Arabian	197	John A Grey
145	William G Marshall		
	Marshall Miller		
149	*Samuel H Hawkins		

CHARLES E. M^cQUEENY ELECTRICAL CONTRACTOR

Supplies of All Kinds 277 1/2 Cabot St., Beverly, Mass. Tel. Let me estimate for you
SPRAYING and INSECT WORK OF ALL KINDS **HERNDON BROS**
 44 CROSS STREET, BEVERLY, MASS. - - Telephone

BEVERLY STREET AND HOUSE DIRECTORY, 1922

187

Left	Right	Left	Right
	—		
	213		313
			319
		330	
		332	
228			351
	—		353
232		352	
	231		361
		370	
	233		376
234			—
236			395
238		400	
		410	
	239		412
	245		413
			0
	247		416
250			427
252			
	—		
256		424	
	257 1/2		429
	259		431
	261		
260			
262			
264			
	265		
	265r		
268		454	
	267		0
			502
	269		
	271		504
	273		506
			510
280			531
	287		
		558	
		560	
	289		
304		562	
310		564	

BEVERLY TRUST COMPANY 217 CABOT STREET
 PAYS INTEREST ON ACCOUNTS **EXTENDS EVERY COURTESY**

SAVINGS DEPARTMENT DE-
POSITS begin interest on the
first day of each month.

NAUMKEAG TRUST COMPANY

DIVIDENDS, Feb., May, Aug. and Nov.

SALEM, MASS.

188

BEVERLY STREET AND HOUSE DIRECTORY, 1922

HALE, Continued

Left	Right	Left	Right
		646	*Patrick J Gorman
566	*John A Trowt	652	*Daniel M Linehan
568	*Mrs Emma A Wyatt		D M Linehan & Co hay & grain
568r	Victor De Bellefroid riding master's stables	654	Haskell st begins
569	*William C Loring s r (in ave)	658	Charles C McCarthy
573	*The Misses Loring (in ave)		James H Shortell
574	*Edward W Pierce	660	Mrs Delia McNeil
577	*Cornelius Murray		*Page & Shaw conf and tea room (smr)
578	Common lane begins	668	St Margaret's Church
582	*James E Cole	675	*Gordon Dexter s r (in ave)
	Frank E Cole		Mrs Florence Haven s r (in ave)
581	*Charles E Patterson	672	*Rev Nicholas R Walsh
584	*Albert W Dix	674	Private quarry
584½ } 586 } 588 }	*Dix's Garage	677	*William G Canning (in ave)
590	Thomas J Murray variety store	680	*John J Bolam
591	*Victor Blaudin	686 } 692 }	*Albert J Beveridge s r (in ave)
594	*B & M R R station		William Cockfield
597	Paine ave begins	693	*William H Gerrish
— —	B & M R R crosses at grade	695	Peter F McLaughlin
618	Pine Ridge ave begins	697	*William S Pike
619	Edward J Williams	699	William J White
621	Alfred E T Rogers	701	St John's Episcopal Church
	Thomas E Powers	705	Robert H Smith
	Ernest Pollard s r	709	Sidney Larcom
623	*Miles Walsh		Everett st begins
625	Vacant	710	
	Vacant		711 } 711 }
	Vacant		*Central Square Garage
629	Arthur Barton	0	Boys' Club
631	*D M Linehan & Co's storehouse	719	Beverly Farms Choral Society
633	Vacant		Daniels' Market
	Alexander S Henderson	721	*Beverly Trust Co
632	Vacant shop	722	J Millett Younger
640	Boys' club		Mrs Harriet F Younger
	Vacant office	725	West st begins
640r	*Private garage	726	*Daniel Coughlin
637	James Cruickshank	726r	Vacant
641	*Mrs Mary Dwyer	727	G A R Hall
	William F Cray	728	Hollis A Bell gents' furnishings etc
643	Vacant		William Ahearn
643r	*Patrick W Brady	730	Mrs Ann T Doyle
644	*James Dooley horseshoer		John P Sullivan
644½	Vacant shop		

WHITCOMB-CARTER CO. 182-186 CABOT ST.
Telephone 882

Hardware, Cutlery, Paints, Oils. Farming Tools and Implements, Seeds.
Most Modern Line of Kitchen Furnishings

BEVERLY STREET AND HOUSE DIRECTORY, 1922

Left	Right	Left	Right
732	*H L Morrill & Co Inc prov	810	*Mrs Evelyn Hooper
734	Pickett ct begins	811	*Mrs Asenath F Perkins
733	*Thomas J McDonnell		*William S Pike jr
735	Vine st ends	813	Miss Susan Bennett
738	A Fiore shoe repairer	817	George B Poole s r
	*William Leahy	818	Valley st crosses
	Vacant	820	Edward P Motley s r
	Vacant	819	Vacant s r
	Vacant	824	Pettingill s r
	Vacant	838	Juniper st begins
742	*Mrs Julia Leahy	839	Oak st ends
745	Mrs Catherine F Hickey	840	*Samuel Vaughan
	Daniel Leary	850	*David Leventrett s r
746	Thomas Neville	857	Beach st begins
	*Daniel J Neville	856	George H Swift s r
	Wentworth P Peterson	858	*Randolph Frothingham s r (in ave)
748	*Mrs Emma V Churchill	861	*E Lawrence White
750	Connolly pl begins	865	*Miss Hannah M Edwards s r
752	Daniel J Murphy	868	*Oliver W Holmes s r
	Michael F Kerrigan	875	*Horace D Chapin s r
754	*Lazarus Greenhill tailor		West Beach hill begins
758r	Connolly Bros storehouse	884	*Julius Eiseman s r
759	*Miss Eleanora Sears s r	886	
760	A Belman Carter	903	*Thomas G Stevenson
	Patrick Crowley	907	West st ends
766	Ernest E Naylor	908	Vacant s r
768	Harry Rebeck shoe rep	914	*Bernard C Weld s r
768r	Paolo Bruno	918	*Louis Rosenthal s r
	Raimo Reer	950	*Mrs Helen H Tweed s r (in ave)
	Jack Cerra	973	*John A L Blake s r (in ave)
772	Vacant		
776	Louis Hardy	984	North pl begins
778	*D W Hardy & Son groc	996	John Spiridiglios
782	Isaac Shuman tailor	1008	Brookwood rd begins
783	Vacant s r (in ave)	1010	*Herbert W Clark
785	Vacant s r (in ave)	1012	Eugene M Noyes
784	High st begins	1025	*George H Lyman s r
786	Vacant shop	1044 1045	Manchester line crosses
788	Harry C Hannable		
797	*Dr Hobart E Warren s r		
798	Hart st begins		
800	Vacant s r		
802	Vacant s r		
804	Vacant s r (in ave)		
806	*John S Curtis s r (in ave)	Left	Right
807	Mrs Elizabeth L Preston	6	*Frank W Stiles
	*Howard A Doane	8	Arthur H Burnham
808	Samuel S Stevens s r	10	*Chester A Williams
0	*Theodore Frothingham s r	12	George H Newton
			*Frederick H Beckford

HANCOCK

(Ward 4)

from 63 Essex to 26 Butman

IRVING'S BAKERY

252 CABOT STREET
 Tel. 227-W Beverly

"ANYTHING THAT'S BAKED"--WE BAKE IT RIGHT--That's Our Motto

CLOCKS
WATCHES
JEWELRY
DIAMONDS

Morris E. Norton

— JEWELER —

CHINAWARE
SILVERWARE
FINE JEWELRY
REPAIRING

413 CABOT ST. PHONE. 28-W

WARE THEATRE BLDG. PHONE. 1412-R

190 BEVERLY STREET AND HOUSE DIRECTORY, 1922

HARDY

(Ward 1)

from 37 Pleasant to 50 Railroad ave

Left Right

1 George Cravates
Mrs Marion MacArthur

2 *John F Howard
Albert S Murray

5 John F Burns
7 Mrs Sarah P Frost

8 *Edward F Howard
Fred B Folsom

9 Edward L Cole
Mrs Florence W Gray

HARRIS

(Ward 1)

from 23 Winthrop ave. to 68 Livingstone ave.

Left Right

2 *William J Poor

4 Lester V York
Thomas C McCormack

6 Bruce E Clain
5 Ralph G Kenyon

7 Arthur V F Flynn

8A Mrs Nellie P Gray

8B George A Young

8 *Albert R Andrews

10 Lewis A Berry

— — Kernwood ave crosses

HARRISON AVENUE

(Ward 4)

from 345 Cabot to 32 Appleton ave.

Left Right

2 *Albert E Johnson

3 Arthur L Merrill

4 *Franklin W Williamson

6 Mrs Sarah F Scruton

*Thomas A Randall

5 George A Gray

7 *Michael F Conway

8 *Mrs Sarah E Rollins

Harold F Rollins

9 Elbridge G Peach

10 Willis E Thompson

*Mrs Margaret B Stiggins

— Peirce ave ends

12 *John A McLellan

11 *Henry H Rodd

14 *Frank A Goldsmith

13 Mrs Lillian W Pedrick

Left Right

16

*Herbert L Vose

ins and real est

15 *Fred C Perkins

17 *Arthur S Rigby

Same as 34 Appleton ave

Prospect st ends

HART

(Ward 6)

from 798 Hale, B. F., to Wenham line

Left Right

1

*John F Wilkinson s r

*Frank Seabury

9

Beverly Farms Baptist Church

Private stable

11 *F R Sears jr s r (in ave)

Daniel Riordan

*John J Riordan veter'n

John Callahan

21

Vacant s r

*Robert E Hodgkins

Alfred B Bunce

28r

H M & R E Hodgkins
painters and decorators

James H Whitaker

Joseph G Davis

33

Mrs Marguerite P Congdon

*Mrs Mary J Dougherty

35

*Dr Cornelius J Murray

Vacant

38

Haskell st ends

39

Valley st begins

Beverly Farms Cemetery

41

*Frank W Kaan s r

45

Thomas D MacKenzie
painter

Mrs Alice Campbell

Mark A Knowles

*Edward A Estes

Estes Tree Transplanting
Co

48r

*Mial E Townsend

Vacant

*Matthew Smith

Miss Mary L Hull

John L Chapman florist

Greenwood ave ends

*Murdock MacDonald

Joseph B Harlow

Harold C Bennett

N. E. COAL & COKE CO.

1 to 15 Water St., Tel.

WHOLESALE and RETAIL COAL

JOHN P. MURPHY

260 CABOT STREET

TELEPHONES:

Office, 181-W; Residence, 181-R

PLUMBING AND HEATING CONTRACTOR

BEVERLY STREET AND HOUSE DIRECTORY, 1922

191

Left	Right	Left	Right
70	Burrage Farm	6	*Guy H Copeland
	85 Henry L Nolan	8	Thomas F Butman
	Thomas J Riordan	—	Ash st begins
86	Miss Ellen R Haskell		
	Vacant		HASKELL
	91 James Emo		(Ward 6)
94	*William R Brooks		from 654 Hale, P. C., to 38 Hart, B. F.
100	*George H Chipchase	Left	Right
	103 *Willard B Publicover	2	Vacant
	107 *George F Wood	4r	Timothy J Linehan
	Mrs Alice L Preston		5 *George D Snow
	Vacant shop		James J Brennan
	117 *Edward Martin	6	John M Hallisey
122	Clarence H Poor jr		Charles Dallachie
	*Jacob H Woodbury (in	8	Sidney C Abraham
	ave)	8A	James Dooley
	125 Vacant		11 Mrs Jane Cannon
	*Herbert Hull	12	*John J Gluckert
127	George S Williams	14	John G Garvey
	131 *Edwin L May		Joseph J Rourke
	William A Nicol		James A Doyle
	133 Antonio Rea		17 Daniel J Kelleher
	135 Mrs Caroline T Day		Thomas O'Neil
	William H Day		19 *Daniel Murray
140	*Mrs Gertrude Caswell (in	18	*J Albert Mayberry car-
	ave)		penter and builder
	145 *Fred Williams		Charles E Belfry
156	H Irving Dyer	20	James J McManus
	161 *Mrs Emily Batchelder		Mrs Julia A Linehan
	171 Mrs Mary J Mackenzie		Thomas Rourke
	181 John L Pierce		21 Jeremiah Collins
	185 Sigurd Sjoberg		23 *Mrs Hannah Toomey
190	Vacant	0	Private garage
	Stephen Spiridigliozzi	26	J Colby Wilson painter
196	North Shore Nursery &	28	J T Wilson & Son con-
	Florist Co		tractors and builders
	*Frank E Cole		27 *Augustine J Callahan
	209 *Felix Naylor	30	Michele Amatucci rear
210	Mrs Anna F Pierce s r		31 *Mrs Diana Kelley
212	Robert A Ledlie	36	Pride's Hill rd ends
216	*Arthur E Burton	40	*Robert W Means
248	*Henry C Clark	54	Charles E Inches s r
	249 Vacant	56	Webster st begins
	251 Preston pl begins		65 Everett st ends
	261 Alvin F Sortwell	66	*Beverly Farms school
			69 *Stephen J Connolly
			73 *Gregory P Connolly 2nd
			77 *Alfred Williams
			— Bev Farms playground
			87 Paul de Knave
			89 Thomas F Lawler
			91 *Michael J Cronin

HARWOOD

(Ward 6)

from opp 526 Essex to Hull

Left	Right
0	*Ezra D Edwards

NATHAN H. FOSTER

174 CABOT ST., Tel.

Subscriptions to All Periodicals

STATIONER, CONFECTIONER, BOOKSELLER

J. J. MACDONALD

55 BROADWAY

INDIAN MOTOCYCLES STAR PHONOGRAPHS

Boston Round Trip Tickets, \$1.02

192 BEVERLY STREET AND HOUSE DIRECTORY, 1922

HASKELL, Continued

Left	Right		Left	Right	
			10		John F Darcy
	93	Vacant	12		*Arthur W Lovett
	95	George Iansen		—	Westerly rd begins
	95½	*Thomas Conroy		0	Beverly Hospital
	97	James J Flanning			
	99	Andrew J McGann			
	99A	George F Drinkwater jr			
		William N Kenney			
101		High st ends	from 108		Valley to 18 Juniper, B. F.
109		Andrew Nicol	Left	Right	
		Edmund Dunlea		3	*Lyon Weyburn s r
			12		*Mrs Anna F Luke s r
111		John J Malone			John J Connor
—		Beverly Farms Cemetery			

HEMLOCK

(Ward 6)

from 108 Valley to 18 Juniper, B. F.

HERRICK

(Ward 5)

from 445 Cabot to Westerly rd.

HASKELL AVENUE

(Ward 6)

from Cogswell ave.

Left	Right	
0		Charles E Burchstead

HAWTHORNE

(Ward 4)

from Essex near Corning to Odell ave.

Left	Right	
2		*William O McKay
6		*Charles P Shillaber
	5	*Henry Eppler

HAYES AVENUE

(Ward 1)

from 31 Western ave. to byd. Adams

Left	Right	
6		Francis W Pickett
	9	*Burton G Phillips
12		Henry A Hill
14		Vacant
	15	Leo R Bourassa
16		Michael J Browne
18		Earl C Knight
	17	*Garnet F Colpitts
—	—	Adams ave crosses
	23	Samuel W Kirkpatrick
22		Arthur R Churchill
	25	Vacant s r
30		Charles C Pitman

HEATHER

(Ward 5)

from 84 Colon to Herrick

Left	Right	
4		John F Driscoll
6		Richard A Yuill

Left	Right	
	5	*Carl Ostmark
		*Frederick A. Raymond
	7	*Herbert E Harding
	9	*John M Morrison
	11	Charles Bong
	12	*Lawrence B Avery
	13	John A Foley
	14	Edward F Avery
		*Avery Bros sand & gravel
	15	Vacant
	17	*James Murray
	19	John W Hubbard
	19A	Earle E Spiller
	21	*Fred S Brown
	21A	James C Brown
	23	*George J Cummings
	23A	*James J Walsh
	25	*Ralph C Ritchie painter
	25A	James E Stevens
	27	*Charles C Jewell
	27A	Vacant
	29	*Thomas J Wickers
	29A	John F Herlihy
	31	*James J Hunt
	31A	*Howard S Ogden
	33	Arthur J Lane
	35	Vacant
	35A	*Albert P Haskell
	—	Ames st ends
	56	55 Sohier rd crosses
	64	*Elmer E Standley
	—	Heather st ends
	0	*Beverly Hospital
	0	Charles W Higgins

Beverly Cove Greenhouse 18 Cross St., Beverly, Mass.
Telephone 757-W
NEAR BEVERLY COVE SCHOOL RALPH W. WARD, *Proprietor*
Flowering and Decorating Plants, Funeral Designs
Cut Flowers and Bedding Plants in Season

ALMY, BIGELOW & WASHBURN INC.

188 ESSEX ST., SALEM
EVERYTHING FOR YOUR HOME

240 CABOT ST., BEVERLY
EVERYTHING FOR YOUR DRESS

BEVERLY STREET AND HOUSE DIRECTORY, 1922

193

HIGH

(Ward 6)

from 784 Hale to 101 Haskell, B. F.

Left	Right	
2		*Hardy & Day carpenters
4		Vacant shop
	3	Private stable
	7	Albert F Simms
10		*Ernest F Babkirke
	9	Patrick E Barry
12		William M Moriarty
12 ¹ / ₂		Patrick J O'Brien
	11	*C Douglas Eccleston
	13	Mrs Lydia P Williams Homer E Callahan
14		Fred W Varney
	15	*Robert Whigham Thomas N Rourke
	17	*Rev Clarence S Pond
16		*John M Publicover *Publicover Bros carpenters and builders rear
	19	Benjamin F Osborne
18		Peter Donovan
	21	Mrs Lucy J Holmes
22		Michael A Ring
26		Edward Grady
	31	*Mrs Mary McTiernan
30		John J Flannery Charles E Bell
	33	Daniel Gilmartin Alfred C Stevens Vacant
	35	Mrs Julia Quirk Martin J Lawler

HIGHLAND AVENUE

(Ward 1)

from 98 Cabot to 36 Railroad ave.

Left	Right	
2		*Highland Ave. Garage
4		Daniel B McGrath Horace S Churchill Walter Rosenthal
6		*Mrs Hannah C Webber
	7	Issachar H Williams *Joseph H Williams
8		*George A Wood
	9	*Louis D Webber
10		*Mrs Mary L Upton
	11	*Thomas H Lawrence
12		*M Webster Skinner
14		*Thomas S Hatt roofer

Left Right

16		Alfred H Larcom
18		Hanson R Higgins Edward Goodwin
18r		*Fred W Lewis Elmer M Rundlett
20		*Mrs Sadie E Glidden Glidden & Ward, garage
21		William E Rollins *Robert E Green
—		Highland terrace begins

HIGHLAND TERRACE

(Ward 1)

from near 21 Highland ave. to rear
104 Cabot

Left Right

3		*Arthur K Choate
5		Harrison R Pope
7		*Carl A Olsen
9		Vacant

HILL

(Ward 5)

from 559 Cabot to byd. railroad

Left Right

0		*Thomas M Collins greenhouses
0		*Fred W Miller
28		Benjamin H Holden
—	—	B & M R R crosses at grade

HILLCREST AVENUE

(Ward 1)

from 92 Bridge to the river

Left Right

0		Vacant s r
---	--	------------

HILLSDALE AVENUE

(Ward 1)

from 10 Erwin ave. to 9 Greystone ave.

HILLSIDE AVENUE

(Ward 1)

from 388 Elliott to Bridge n. Eastern ave.

Left Right

5		*Leon C Eastman
7		*Frank R Teakles
11		Adolph C Burkhardt
—		Northern ave ends

HARPER GARAGE CO.

131-135 RANTOUL STREET TELEPHONE 59

SALES, SERVICE AND ACCESSORIES

Ford
THE UNIVERSAL CAR

ERNEST WRIGHT WENHAM LAKE ICE

:: :: THE QUALITY ICE THAT GIVES SATISFACTION :: ::
Our teams can serve you daily. Office, 573 Cabot St., Beverly, Mass. Tel.

194 BEVERLY STREET AND HOUSE DIRECTORY, 1922

HILLSIDE AVE, Continued

Left	Right	Left	Right
(108)	Daniel D Hersey	9	*Arthur C Tarr Mrs Hannah W Johnson
111	Israel I Hersey		*Alonzo E Chase
135	John E Ayers	8	Edward A May
136	Warland M Hersey		11 Harold J Hyde
137	John T Horne		Joseph T Courchene
146	*Daniel J Keenan		*Wilbur W Jerry

HOBART

(Ward 1)

from 20 Crescent ave.

Left	Right	Left	Right
6	William H Solaris s r	10	*Mrs Ada A Wheelock
8	Mrs Hattie A Hoogerzeil	14	*Mrs Ada L Cressy
8½	Eugene H Cooper	15	Thomas C Hart
10	John Fopiano	15A	David Hart
11	Cove ave begins	—	Ashland st begins
12	*Roger W Conant	16	Mrs Carrie E McLean
14	Eugene A Hubbard		Howard L Simpson
(15)	*Herbert G Clark	17	*John D Rust
18	Warren S Goldsmith		*Noland E Giles
18½	Elias L Sealy	18	Joseph A Thibault

HOLDEN

(Ward 1)

from 11 Bates pk. ave. to 8 Western avenue

Left	Right	Left	Right
—	0 Same as r 134 Bridge	20	James F Semple
—	Sylvan ave begins	20½	*Alfred J Durocher
(9)	George W Dodge	22	Vincenzo Pretola
—	Pinehurst ave begins	23	Domenico Coletti

HOLMES

(Ward 1)

from Fairview ave. east and west

Left	Right	Left	Right
—	— Fairview ave crosses	24	Giuseppe Pelonzi
			Desiderio Dellamonica
			Antonio Paluzzi
		25	Luigi Pesce

HOME

(Ward 3)

from 25 Bow to 241 Rantoul

Left	Right	Left	Right
2	*George A Herron	26	Labario Mercaldi
	Mrs Ida I Steadman	27	Magno Castrucci
	Charles Fielder		Philip Ricci
6	*William F Crafts		Nicola Furnari
	*Miss Nellie Preston	30	Antonio DiVincenzo
7	*Mrs Florence B Porter		Luigi Di Fazio
	*Miss Sarah L Cabeen		Antonio Casali
	Otis R Bradshaw		Louis De Benedictus
	Harry Roberts	31	Mikel Finberg
			Giuseppe Gentile
		33	Vito Di Paolo
			Salvatore Crisafulli
			Giuseppe Pasquarelli

HOOVER AVENUE

(Ward 1)

from 15 Salters ave. to Bass river	
Left	Right
1	George W Cressy s r
3	Vacant s r

MAURICE R. SHEEHAN 240 Rantoul St., Beverly, Mass.
 Telephone 1781-M

PLUMBING AND HEATING CONTRACTOR

Let me estimate for you. Satisfaction guaranteed.

Everything in FORESTRY, TREE PRUNING, Etc. Expert Workmen.

HERNDON BROS

44 CROSS STREET, BEVERLY, MASS.

Telephone

BEVERLY STREET AND HOUSE DIRECTORY, 1922

195

HORSE HILL LANE

(Ward 6)

from 84 Preston pl., B. F., to Wenham line

Left Right
6

Arthur G Frothingham
s r

5 *Frederick W Herrick

HULL

(Ward 6)

from opp. 500 Essex to Wenham line

Left Right

2 *Bertrand W Ham

— Wood lane begins

14 John H Trow

— Harwood st ends

— Ash st ends

15 Frank H Appleton

25 *Horace F Appleton

35 *Edwin H Appleton

66 *Azor E Roundy

67 *Edward A Morgan

69 Clyde R Smith

95 *Charles Powlesland

Pride's Hill Kennels

0 *Quincy A S McKean s r

Left Right

1 *Roy E Crosby

3 *William C Raymond

Mrs Lovilla B Crosby

5 *Joseph T Whalen

*George Warmington

Franklin W Swan

*Fred S Choate

*Stephen E Woodbury

15 Butman st ends

*John A Shea 1

Fred T Wallis 2

*Albert E Hood 3

Alton L Greenleaf

INDEPENDENCE PARK

(Ward 2)

from 35 Lothrop to opp. end Central

IVES

(Ward 4)

from 85 Lovett to opp. 91 Lothrop

Left Right

7 Everett W Brewer

*Wilmar N Nash

11 Vacant

JACKSON

(Ward 4)

from 59 Essex to 22 Butman

Left Right

3 *Larcom & Smith florists

5 Milton W Kendall

7 *C Fred DeFoe

8 *Fred A Hanners

9 *Will C Wood

10 *Alden F Dias

14 Norman F Wilkins

Left Right

4

Vacant

Maurits Palm

5 Mrs Mary A Martin

6

Henry Aho

Gustav Norbeck

7

John F Cole

Ole Krankka

8

Evald H Tower

9

Otto Tolvanen

10

Giuseppe Di Veglioia

Pasquale Rossi

11

Guiseppe Landolfi

13

Emil M Mattson

Henry Anderson

12

George R Wasenius

15

Leandro Martelli

JUDSON

(Ward 3)

from 286 Cabot to 23 Chase

Left Right

1

Albert E Preston

Universalist church

3

2

J Edward Collins

Mrs Alice F Cressy

Left Right

3 *William Montevocchi

4 Vacant s r

4

Mrs Louise S McConnell

ERNEST A. PHILINTE 202 RANTOUL STREET
:: BEVERLY, MASS. ::

Sails, Awnings, Spray Hoods, Tents, Wagon Covers. Canopy To Let.

LIBERALITY, COURTESY, SECURITY

ESSEX STREET NAUMKEAG TRUST CO.
SALEM, MASS.

196 BEVERLY STREET AND HOUSE DIRECTORY, 1922

JUDSON, Continued

Left Right

5	*Charles A King
6	Mrs Alvaretta K Raymond
	*Arthur W Rogers
	William H Harmon, architect
7	*Forman A Crosby
	Foster E Smith
7r	F A Crosby mason and contractor
7½	Vacant shop
8	*Luther F Wilkins
10	Vacant
	Carl Holt
	Mrs Mary Hersey
	Robert H Connor
	John T Scott
—	Arthur st begins
11	George F Scoville
12	*David G Jackson
	*Edward E Herrick
—	Mulberry st crosses
16	Clarence A Raymond pntr
18	John P Cleary
19	*Frank W Holt
	*George E Brown
20	*Louis E Shaw
21	*Spurgeon A Clain
	Edmund F Herrick
22	*Joseph Pinsonnault
23	Edward W Clark
	Henry E Dodge
25	*Stephen J Cragen
	Thomas F Connolly
	John J Barry

JUNIPER

(Ward 6)

from 838 Hale, B. F.

Left Right

0	Private garage
0	Private garage
18	Hemlock st ends
0	*T Jefferson Newbold
0	*Charles Fowler s r

KENNISON SQUARE

(Wards 2, 3 and 4)

Junction Cabot, Winter, Knowlton and Pond

KERNWOOD AVENUE

(Ward 1)

from 44 Bridge to Kernwood bridge

Left Right

2	*George C Pierce
4	*C W Porter auto tire rep
3	Ernest W Homan
	John B Brown
6	Michael J Crotty
9	*Hyman S Starr
12	*George A Wildes
14	Samuel Cowgill
15	John W Finn
17	Hans P Hansen
	*Benjamin F Porter
—	Harris st crosses
21	Patrick F Murphy
23	Henry F Merrill
24	William S Scollen
26	Elijah Leary
25	*Dennis A Dolloff milk dlr
27	Herbert G Faulkner
28	*Frank W Christy
28r	Klip-Lox Box Fastener Co Inc
29	Henry G Hurder
30	George A Humes
31	Charles A Howard
33	*Harry W Huckins
	Max P Hentschel
37	Ralph H Stevens
37½	*Ernest D Piper
39	Alton W Humes
39½	*Mrs Ida E Powers
—	Leach st crosses
(41)	Mrs Sarah A Peaslee
0	James E Cook carpenter
0	Sherman T Cook
89	Upland rd begins
—	Crescent ave begins
0	*Essex County Kernwood Bridge

KING TERRACE

(Ward 5)

from 86 Dodge

Left Right

6	*John McCaughan carp & builder
10	*Frederick N Malpass

PURITAN

7 Wallis Street

ICE CREAM CO.

256 Cabot Street

QUALITY ICE CREAM

AND CANDY

LARGEST LINE OF FURNITURE, RANGES, Etc. at **LUNT'S, 214 CABOT STREET**

BEVERLY STREET AND HOUSE DIRECTORY, 1922 197

Left	Right	
12		*Frank W Laroe
		Dr Lorna S Laroe osteo- path
14		F W Laroe milk
	15	*Clarence A Edwards
	23	William F O'Keefe

KNOWLTON

(Ward 4)

from 273 Cabot to 15 Charnock

Left	Right	
	1	*Johannes S Stensrud
	3	*Charles W Adams
		Mrs Mary E Caswell
4		John T Clark
6		Lawrence Barrett
		Charles H Fisher
	5	C Whitman Fielder
		*Andrew Stanley carpet cleaning
		*Newell Knowlton
	7	*J Leo Buckley
	7A	*Francis A Buckley
8		*Ernest O Oberg
		*Charles P Chase
	9	Francis E Harrington
		Mrs Georgianna Harring- ton
—	—	Dane st crosses
	13	Peter D Smith
		Walter W Dow
	17	*Horace L Raymond 1
		Franklin C Reed 2
		Vacant 3
18		William H Leary
20		Michael McSwiney
	21	Samuel F West
		*Charles P Groscup

LAKE SHORE AVENUE

(Ward 4)

from Essex near Montserrat station
to jct Lothrop and Cross

Left	Right	
0		*Richard C De Normandie
0		Mrs Richard C Simmons s r
—	—	Cross lane begins
—	—	Lothrop st ends
—	—	Cross st ends

LAKE SIDE AVENUE

(Ward 5)

from byd 9 Lake View ave to ice
houses

Left	Right	
4		Miss Virginia P Tufts
	0	Frank A Terrio
6		*Frederick E King

LAKE VIEW AVENUE

(Ward 5)

from 16 Enon to end Pershing ave

Left	Right	
4		*Harry L Perkins
6		*William A Nutter
	7	Pearl F Sullivan
		Edward C Mitchell
	8	*Austin B Henderson
	9	Lester B Gaspar
	—	Lake Side ave begins
	10	Bjorne H Aasekjar
	11	Vacant
	12	Clarence Rogers
	13	Vacant s r
	14	William C Wall
	15	*Ralph E Stone M D s r
	18	Miss Annie L Newhall

LARCOM AVENUE

(Ward 4)

from 19 Appleton ave to 14 Peabody
ave

Left	Right	
	1	Harold L Carr
		*William A Richardson
	4	*Everard G Barron
	6	Harry E Williams
	12	Baker ave crosses
	15	*Donald G McLean
	17	Archer W Foster

LAUREL

(Ward 5)

from 10 Budleigh ave to byd Walnut
ave

Left	Right	
6		Maurice C Greaney
8		*Herbert S Joslin
	11	Mrs Mabel P Harris
		*Gay W Young
	14	*George A Dean
	18	Mrs Abbie C Schaller
	17	Wilbur DeLory

H. P. WOODBURY & SON GROCERS
123 Hale Street
TWO DELIVERIES DAILY Tel. Con. BEVERLY, MASS.

RICH'S Delicatessen and Lunch. Hot and Cold Home-Cooked Food to Take Out. Table Service. Open Every Day.

142 Cabot Street, cor. Vestry, BEVERLY, MASS.

E. T. Rich, formerly steward Hotel Renaissance, 5th Ave., New York City

198 BEVERLY STREET AND HOUSE DIRECTORY, 1922

LAUREL, Continued

Left	Right	
22		*George W Lamb
26		*Ralph Ward
—	—	Walnut ave crosses

LAWRENCE COURT

(Ward 3)

from 61 Federal

Left	Right	
2		Vacant
4		Vacant
—	—	Riverside st ends

LEE

(Ward 1)

from end Folger east and west

Left	Right	
1		Nicola Tanzella

LEECH

(Ward 1)

from 37 Winthrop ave to Ashton

Left	Right	
—	—	Kernwood ave crosses
—	—	Porter terrace begins
—	—	Livingstone ave crosses

LEFAVOUR AVENUE

(Ward 4)

from 12 Whitney ave to Baker ave

Left	Right	
1		*P Joseph McKeone
3		Miss Flora Alden
		*Dwight Davenport
6		*Dennis L Hennessey

LENNOX

(Ward 3)

from 368 Cabot to 489 Rantoul

Left	Right	
3		*Charles W Payne
4		*William J Carney undertaker
		*Lawrence P Stanton
5		*Norman L Wallace
8		*Fred H Porter
7		*Harold W Lee
9		*J Douglass Holland ins
10		*Frederick Schofield
11		*William E MacKenzie
11A		*Albert E Cleveland
		*Leroy C Murch
12		*Freeman B Johnson
13		William H Carr
		The Misses Carr

Left	Right
14	

H Malcolm Torrey
*Orison K Smith
*Russell B Wallace
John Sands
*Charles H Conner
Emil F Ackerman

15	
16	
18	
20	

LIBERTY

(Ward 4)

from 39 Corning to byd Newbury

Left	Right	
11		Gardner st ends
21		Newbury st ends
25		*George E Teague
27		*Arthur F Woodbury

LINCOLN

(Ward 5)

from 65 Enon to B & M R R

Left	Right	
5		Frank D Lang
7		Walter E Chase
12		Hagar J Galbraith
9		John A Beaudet
0		Vacant
27		Henry W Cooper

LINDEN AVENUE

(Ward 1)

from 16 Wellman to end Jasper

Left	Right	
4		*Frank W Perley
6		*Richard M Brown
6½		Mrs Hannah Donahue
5		Joseph A Gendron
		*James H McDonnell
7		*William E P Cree
		Austin F Eldridge
—	—	Porter st crosses
15		*Alexander A MacDougall
17		John A Harrington
19		*James A Box
21		Charles M Mackey
		William E Wood rear
—	—	Agate st ends
—	—	Jasper st ends

LIVINGSTONE AVENUE

(Ward 1)

from 15 Woodland ave to 19 Upland rd

Left	Right	
22	23	Carver st crosses
	0	Ward 1 precinct 1 polling booth

Flowers and
Funeral Designs

BEVERLY FLOWER SHOP

296A CABOT ST.

Tel. 989

BEVERLY, MASS.

JOHN P. MURPHY

260 CABOT STREET

High and Low Pressure, Steam Power and Hot Water Fitting

TELEPHONES:

Office, 181-W; Residence, 181-R

Gas and Water Fitting

BEVERLY STREET AND HOUSE DIRECTORY, 1922

199

Left Right

36 John T Anderson
 44 Frank A Morgan
 45 **Rowell ave ends**
 47 *Purl C MacLarren
 48 *Allan W Parsons
 A Gustave Rosenau
 49 Franklin Smith
 *Carl W Dudley
 — — Bridge st crosses
 62 *James A V Hurd
 63 *Frank L Robinson
 65 Mrs Euphemia D Carey
 *Mrs Luella A Bates
 Vacant
 66 Albert A Trueman
 67 *George S Cottle
 68 **Harris st ends**
 70 Ralph E Peterson
 71 *Roland G Bisson
 72 Mrs Catherine T Coughlin
 73 Robert Tibbetts
 74 *Gajus J Birch
 Harry Clark
 0 Private barn
 75 *Harry Katz cattle dlr
 92 93 **Leech st crosses**
 0 Private barn
 (78) William F Burns

LOCUST AVENUE

(Ward 4)

from 48 Bisson to jet East and Cedar

3 William Butterworth
 4 Mrs Miranda Williams
 6 **Pratt ave ends**
 8 George F Currier
 13 George E Stetson
 14 John P Olson
 Charles Moses
 16 Storehouse
 18 Alonzo J Moses
 — **Cedar st ends**

LONGFELLOW

(Ward 1)

from Fairview ave east and west

Left Right

— — **Fairview ave crosses**
 0 Martin F Comeau
 0 *Axel Y Lalin
 0 John H McLaughlin

LONGHAM PARK

(Ward 5)

from Dodge near Norwood lake to
 Wenham line

LONGWOOD AVENUE

(Ward 5)

from 85 Dodge

Left Right

6 *Stephen A Gwinn contr
 7 *Alvah C Spencer
 Ralph E Newhall
 10 *Miss Margaret S McGill
 11 Mrs Lucy F Gwinn
 12

LOTHROP

(Wards 2 and 4)

from opp 107 Water to jet Cross, Lake
 Shore ave and Cross lane

Left Right

3 George Beaulieu
 Frank Bouchard
 Mrs Julia A Steele
Bartlett st ends
 7 *Charles L Trefy
 9 *John H Maxner
 11 Carl H Maxner
 13 *Eugene Beaulieu
 Eugene J Beaulieu
 15 *Philip J Beaulieu
 William L Lang
 17 *Laurence L Clark
 *Leslie P Goucher
 21 Walter K Morgan
 Jesse G Hanson
Stone st ends
 23 *John F Quiner
 *Thomas McKnight groc
 etc
 25 *Theodore F Nutter
 Beverly Roofing & Con-
 tracting Co
 27 *Mrs Elizabeth I Colby
 — **Quincy park**
 William C Heatlie
 *Albert Clare
 29 *Samuel Katz
 Morris I Katz
 G Clements Mills
 *Andrew Jacobson
 Ernest S Ostburg
 Christian D M Carlsen

Garden City Chip Co.

Rear 9 Central Court
 BEVERLY - - MASS.

The Chips of Quality
 Let Us Serve You

Made under perfect sanitary conditions.
 Telephone your orders, 1645-W

ALMY, BIGELOW & WASHBURN INC. Tel. 1091

:: :: 240 CABOT STREET :: ::
BEVERLY'S ONLY DEPARTMENT STORE

BEVERLY STREET AND HOUSE DIRECTORY, 1922 201

Left	Right	Left	Right
—	East st begins	14	Mrs Adelia Rowe
	185 *Arthur R McCurdy		James E Whidden
	187 Ernest E Worthylake	19	Alvah Woodbury
186	*Issachar Foster	16	Franklin P White
	189 James S Brown	—	Lovett ct begins
188	*Charles M Hazen	21	Hiram H Houston
188r	George F Hart	23	*David H Guinivan
190	Harold Haskins	23½	*Mrs Christine McCall
192	*William E Dupee		Charles W Todd
	191 Mrs Sarah S Flanagan	18	*William H Ropes
	193 *Merton S Ward		*Frederick C Steele
	195 *Mowry F Butts		Albert Snoad
—	Corning st crosses	25	John W Semple jr
	241 David Nicoll jr	27	*Louis S Smith
	245 *Charles H Corning		*Thomas F Grady
	247 *S Frederick Cushman	31	Mrs Susan H Pickett
249	*Earl W Corning		Mrs Martha Wood
—	Bowdoin st ends	—	Central st crosses
—	Ward 4 playground	30	*Alfred C Locke
—	Ray st ends	36	*Arthur A Forness
		41	*Frank H Cameron ins
			George P Brown & Co art
		38	dlrs
		43	*Allison G Catheron
		—	Washington st crosses
		51	*Frank N Hoag
			*John W Raymond jr
		53	*Earl E Gay
			*William B Almen
		52	Private stable
		54	Mrs Mary Trask
		55	Bertram P Floyd
		57	*Miss E Antoinette Davis
			Miss Jennie A Cole
		59	*Stephen A Lord
		—	Thorndike st crosses
		61	*Melvin E Davenport
		62	*Joseph T Haskell
		63	*Charles F Davis
		65	*Mrs Edna A Perry
		64	*Nathan H Foster
		66	*Harry S Curtis
		—	Abbott st crosses
		70	*Wentworth Schofield
		—	*Mrs Almyra P Bell
		—	Atlantic ave crosses
		75	*William H Barnes
			*Patrick H Collins mechano
			therapist
		77	*Merton E Ober
		78	*Mrs Estella W Jones

LOVETT

(Wards 2 and 4)

from 14 Bartlett to 69 Hale

Left	Right
	3 Vacant garage
4	*John W Crediford
	Frederick B Durling
	John J Neville
	5 Mrs Alice Smith
	Gilbert L McEwen
	7 Edward J Dumas
	9 Frederick W Porter
	*Olin C Ellis
8	*John L Lindbloom
	*Michael J Drislane
—	May st ends
	11 Smith st begins
	13 Albert J Boucher
12	Edmund P Proulx 1
	John J Keefe 2
	Charles S Blakely 3
	15 Appleton block
	Joseph Butler
	*Frank L Troop
	*Mrs Mary A Cahill
	*Benjamin B Gangloff
	Mrs Elizabeth E Gauthier
	Clarence E Morse
15r	William N Atkinson
17r	Gustave R Swanson

WILLIAM F. JOHNSON 9 Bow St, Beverly Mass. Telephone

Furnace and Stove Repairing. Estimates on Application. Sheet Metal Work of all kinds. Tin and Copper Roofing. Expert Workmen. Reasonable Charges.

ERNEST WRIGHT

Our Delivery Teams Cover the North
Shore Route Every Day.

Dealer in Wenham Lake Ice
QUALITY ICE

Office, 573 Cabot Street, Beverly, Mass.

Tel.

202 BEVERLY STREET AND HOUSE DIRECTORY, 1922

LOVETT, Continued

Left Right

— — Ocean st crosses
81 *J Brooks Gilbert
83 *Robert Robertson
— — Ives st begins
— — Dane st crosses
99 *Newell B Goodhue
98 Perley C Holden
*John P Holden
100 *Arthur W Jones
101 *John Cole
— — Bay st begins
102 *Charles G Pickett
105 *Mrs Ellen A Sweetman
107 Ezra F Allen
109 *Charles W Raymond
— — Willow st begins

LOVETT COURT

(Ward 2)

from 16 Lovett to 14 Central ct

Left Right

2 Charles S Sargent
1 *John R E Ferrin
Patrick F McGovern

LOWELL

(Ward 4)

from Essex opp Warren to 93 Odell
ave

Left Right

1 *Benjamin M Annable
6 *Hans O Thompson
*John F Mackey
5 Vacant
9 *William E Lawson
10 Mrs Josephine N Kimball
12 *Clarence H Lunt
11 *George D Alderman
13 Edward E Stokes
16 *Louis W Woodbury
15 *Alfred B Stantial

LYMAN

(Ward 5)

from 437 Cabot to Sohier rd

4 Charles C Trefry groc &
prov
5 John F Fenton
7 *Orville Clark jr
8 *Frank H Moore
*Simon J Gorfinkle

Left Right
10

*Charles C Trefry painter
Harry L Frazier
11 *Mrs Susan F McRae
11A Lewis W Norman
13 Frank L Harmon
13A Arthur E Bragdon
15 Arthur F Buckley
*Michael F Buckley
18 *Henry T Brown
19 *Thomas J Ryan
*John P Dowling
21 William C Baxter
*Elwood E Richardson
Mrs Daisy M Richardson
millinery
Mrs Bridget M Brandley
23 Eric L Anderson
24 *William C Keaney
25 *William M Duane
27 *Fred St Linger
*Raymond S Abbott
29 Hugo P Peterson
David F Edgar
31 Frank C Johnson
33 *George A Aldrich
Frederick Churchley
E David Churchley
Ames st crosses
35 William J O'Reilly
37 Sven H Essen

MADISON AVENUE

(Ward 4)

from 60 Essex to 17 Prospect

Left Right

3 Paul J Harrigan
5 *Harry S Johnson
Mrs Jessie McKenny
6 *Albert Moses
Perley B Roundy
9 James Cahill
11 Fred A Kenney
Cedric E Thomas
13 *Edgar S Purinton
LeRoy H Young
*Charles T Young
16 Clarence J Morrison
Miss Alice G Lapham
Charles C Dangerfield
Alfred E Hadley
15 *H Franklin Murray

CHARLES E. M^cQUEENY ELECTRICAL CONTRACTOR

Left	Right	
	17	Lyman B Ham
		*Clifford C Ham
18		*Johnson Smith
20		*John J Maguire
	19	*James W Blackmer
	21	*George P Gutterson
22		*Maurice E Lowell
	23	*J Merton Allen
	25	Albert P Butterworth

MAGNOLIA

(Ward 4)

from Essex opp Gardner to 103
 Odell ave

Left	Right	
6		*Edmund A Upton
	5	*Robert H Lawson
8		*Thomas J Casey
10		*James P Dyer
12		*John M Foster
	11	*Edward A Dunlap

MAPLE AVENUE

(Ward 2)

from 123 Water to the sea

Left	Right	
16		*Jubilee Yacht Club

MARGARET AVENUE

(Ward 1)

from end Bailey ave to Eleanor ave

MARGIN

(Ward 3)

from near end Federal to Bridge

Left	Right	
0		J F Pope & Son lumber storage yard

MARSH AVENUE

(Ward 1)

from end Sylvester ave to Danvers
 river

Left	Right	
	1	Loring T Falvey
2		Philip Primmer s r
4		Miss Nellie Lanergan s r
	5	Vacant
6		George H Talbot
	7	James W Page elect
	9	Gordon T Whitaker

Left	Right	
10		Thomas W Devine
	11	Oliver Brothers
12		Arthur J Cyr s r
	13	Ralph V Brothers
16		Shore ave begins
	15	Vacant
	17	Vacant
	19	*George H Brothers
	21	Vacant
	23	George Popolskey
	25	Vacant
26		Park View ave begins
	27	*Victor K Peterson
	29	Frank A Rollins s r
	31	Vacant
	—	Entrance to Putnam field
	33	Willis W Lefavour
	35	J Sherman Lounsbury
	37	Adelbert D Couture

MARSHALL COURT

(Ward 1)

from 9 Webber ave to Bass river

Left	Right	
	3	Mrs Lucy A Arlington
	5	Joseph E Arlington
4		Morgan E McSweeney

MASON

(Ward 5)

from 429 Cabot to Sohier rd

Left	Right	
	3	*Frank S Raymond
4		J August Rengman
	5	Mrs Mary O Swanson
	6	Vacant
	7	Francis R Roach
		Hans St Linger
		John B Marshall
	9	*Frank A Scale painter
	10	*Frank O Ericson
	11	Robert P Eldridge
		*Thomas Egan
	12	Michael J Barrett
	13	Vacant
		Elias White jr
	14	Elkanah N McNeill
	15	Edward C Osborne
		Leroy F Corliss
	16	*Arthur L Crosby
	17	Harvey E Unwin
		Daniel Coughlin

SAVINGS DEPARTMENT DE-
POSITS begin interest on the
first day of each month.

NAUMKEAG TRUST COMPANY

DIVIDENDS, Feb., May, Aug. and Nov.

SALEM, MASS.

204 BEVERLY STREET AND HOUSE DIRECTORY, 1922

MASON, Continued

Left	Right	
		John H O'Neill
		Raymond W Fowler
18		*Francis P Hutchinson
	19	Nolfo Cicchetti
22		Henry E Wood groc etc
	21	Martin O Olson
	23	*Augusto Manzini
	25	*John Cass
26		Frederick G Hooper
		*Timothy E Garland
	27	*Charles W Calhoun
		*Ernest A Whitney
	29	John G Cummings
		Charles W Davis
	31	*J Paul Nash
		*Rene E Duplessis
32		Ames st begins
	33	William MacQuarrie
		*George W Perkins
	35	Michael J Hyland
		Arthur W Ash

MATTHIES

(Ward 1)

from 80 McKay to byd Echo ave

Left	Right	
8	7	Glidden st crosses
12		Harry L Morris
14		Miss Katherine E Bradley
16		*Gideon J Julian
—	—	Pierson st crosses
20		*William A Reed
0		Vacant
—	—	Echo ave crosses
30		George E Belanger

MAY

(Ward 2)

from 85 Cabot to opp 9 Lovett

Left	Right	
2		Storage
4		Storage
8		*John Donnelly
	7	Same as 4 Bartlett
10		Henry M Loomer
12		William T Cullen
		Vittorio Carbone
12½		Mrs Lucy E Currier
14		Achille Grossi
		Charles A Joslin
11		*Roderick B Hanson

Left Right

16

Joseph I Perrotta

John H Corbett

Central ct ends

17

Frank P Day

Richard F Fitzgibbons

18

Mrs Hattie Hennessey

Joseph Fortin mason

McKAY

(Wards 1 and 5)

from 241 Elliott to County Way near
Cabot

Left Right

14

Glidden st ends

32

Blake st begins

52

Sturtevant st begins

78

Vacant

80

Matthies st begins

82

Vacant

84

Chester E Rogers

86

*Thomas Lund

88

George H McGlynn

90

Guy W Eastman

92

George F Guilford

94

*David L Luce

96

*Henry W Eastham

98

*Edwin N Preble

100

*Jens W Jorgensen

102

Goodyear st begins

131

*McKay st school

134

*U S M Athletic Associa-

tion clubhouse

Richmond st ends

—

*P Russell Bosworth

135

*C Boardman Burnham

137

McKINLEY AVENUE

(Ward 4)

from 9 Odell ave to 6 Clifford ave

Left Right

4

Mrs Emma A Wilson

6

David B Moorehouse

8

*Wallace J Fitts

10

*Nedd C Pollard

12

*Adolph F Lindberg

14

Mrs Elsie J Adams

16

*Rev Harold W Haynes

19

*Edward E Foster

18

Private way

20

*A Ross Shannon

21

Albert P Little

22

*Mrs Ellen J Toomey

WHITCOMB-CARTER CO. 182-186 CABOT ST.
Telephone 882

Hardware, Cutlery, Paints, Oils, Farming Tools and Implements, Seeds.
Most Modern Line of Kitchen Furnishings

Left Right

- 23 *Thomas E Ritchie
- 24 *Richard V Pedrick
- 25 *John M Willoughby
- 27 *William R Hamilton
- 26 *Albert E Hudson
- 29 *John E Griffiths

MECHANIC

(Ward 3)

from 18 W Dane to 42 Elliott

Left Right

- 4 John A Macauley
- 5 Bacel Matik
- 6 George H Goudey
Mrs Lillian Blodgett
- 6r Everett F Chandler
- 7 *James A Dooling
- 8 Fred O Davidson
- 8½ Mason Irving
- 9 Henry F DeWitt
- 10 Frank R Coult
- 12 *Charles W Brotchie
- 14 *George E Durling
- 15 Mrs Addie E Mathews
- 15½ *Frederick G Hammond
- 17 James J Brotchie
- 17½ *Clarence E Coult
- **Roundy st crosses**
- 24 Dennis L Buckley
Alfonso Scanzani
- 26 Wolf Katz
- 28 Rinaldo R Maroni
- **Galloupe ave ends**
- 30 Vacant
- 32 Mrs Elizabeth F Lee

MELVIN AVENUE

(Ward 1)

from Danvers line at jet Shortell ave
 easterly nearly to Elizabeth ave

Left Right

- **Private way**
- 0 Marion W Bagley s r
- 0 *John A Peterson
- 0 Vacant s r
- 0 *Frederick F McComisky
- 0 Ernest A McComisky
- 0 *Louanard D Remick s r
- 0 Francis L Dyer
- 0 Vacant s r

MIDDLE

(Ward 4)

from 58 Bisson to East

Left Right

- 4 *North Shore Hand Laundry
Herbert J Cochrane
- 6 Herbert J Cochrane
- 8 *George Morin
- 10 *William E Choate
- 12 *Maurice Conery
- 14 *Rodney C Larcom

MILL

(Ward 5)

from 28 Beckford to United Shoe
 Machinery Co

Left Right

- 5 *Hotel Beverly
Mrs Harriet A Edmands
- 9 William Angeline var
store
Louis Scheft 1
John MacDonald 2
Joseph Fournier 2
Jedon G Bergeron 3
Noah Cohen 3
Thomas Delmilo 4
Neils C Winther 4
- 17 Vacant 1
Private garage
- 19 *Meyer Seligman 2
*Israel Charsky 3
- 21 Ernest Danjou 1
Charles Kampersal 2
Alexander Rouleau 3
- Gage st ends**
- 25 John Ginsberg 1
*Louis Cutler 2
Abraham Baisuck 3
- 29 Charles W Emerson 1
Jeremiah J Callahan 2
John T Kennedy 3
- 33 Philip Rosenblatt 1
Leon Blotner 2
Jack S Finklestein 3
- 37 J Peterson 1
Roy Fuller 2
Arvid N Palm 3
- 39 **Ropes st begins**
- 41 Gustaf P Peterson 1
Melvin M Rosenbloom 2
Arthur E Sullivan 3

IRVING'S BAKERY

252 CABOT STREET
 Tel. 227-W Beverly

"ANYTHING THAT'S BAKED"--WE BAKE IT RIGHT--That's Our Motto

CLOCKS
WATCHES
JEWELRY
DIAMONDS

413 CABOT ST. PHONE. 28-W

Morris E. Norton

— JEWELER —

CHINAWARE
SILVERWARE
FINE JEWELRY
REPAIRING

WARE THEATRE BLDG. PHONE. 1412-R

206 BEVERLY STREET AND HOUSE DIRECTORY, 1922

MILL, Continued

Left	Right	
—	47	Ideal Supply Co var store
—	—	B & M R R crosses below grade

MILTON

(Ward 1)

from 166 Cabot to 14 Broadway

Left	Right	
2		*William W Dudley
6		*James H Kendall
		Phineas W Cooke

MONTSERRAT PARK

(Ward 5)

bet Essex, Colon and Brimbal ave

MONTSERRAT ROAD

(Ward 5)

from 148 Colon to Northfield rd

Left	Right	
0		*Mrs Lucy W Peabody
0		*John H Mason
—		Woodland rd ends
—	—	Arden rd crosses

MONUMENT SQUARE

(Ward 2)

from 20 Abbott to 17 Hale

Left	Right	
	1	*Miss Bessie A Baker
	2	*William A Creesy 2d
		Mrs Ida M Lamson
	3	*William T Varina
0		*Central Fire Station

MULBERRY

(Ward 3)

from 29 Federal to opp 15 W Dane

Left	Right	
2		Vacant
		Mrs Stella C Davis
	1½	*Arthur Roberts
	1	*James F Reilly
		Nellie May Colbert beauty parlors
	1A	*Mrs Emma F Crosby
		*Harry G Pillsbury
—	—	Pond st crosses
10		Bertram T Woodbury
		Merton M Littlefield
		Timothy W Vaughn

Left Right

	13	*J Frederick Heenan
		*Vincent M Pepper
	14	*J William Taylor
		Charles A Packer
	15	*William H Saunders
	15½	*Mrs Elizabeth G Marr
	16	*Mrs Mabel R Peabody
	—	Arthur st crosses
	17	*John E Howe
	18	*William H Caverly
	19	*Otis M Baker
	19r	O M Baker painter
	20	Milton A Patterson
		Sunderland Howarth
	22	Albert C Smith
	21	Everett H Sherman
		*Mrs Annie C Cheverie
	24	William J Russell
	—	Judson st crosses
	23	*Charles E Grush
		Edward W Seaver
	26	*Albert A Gaukroger
	28	*George A Sands
	25	*George A Sands
	25r	George A Sands upholsterer
	30	Will H Ramsdell
	27	*Grafton S Dennis
		Robert N Lindsay

MUNROE

(Ward 4)

	from 9	Prospect to 54 Essex
Left	Right	
4		*Mrs Caroline Merchant
		Albert G Lacombe
		Arthur F Upton
	3	Harry L Snow
	5	*Casimero Guarino & Son
		carp and builders
		Mrs Annetta L Damiani 2
		Arthur Michetti 3
		Walter C Huntress
		Samuel Passante
	7	Mrs Mary A Gillespie
		Vacant
		Manley Ricker
		James Conway
		Allen J Boisvert
		Mrs Mary B McInnis rear
	9	John J Burke
	11	Edgar W Storer
		William J Dalton

N. E. COAL & COKE CO.

1 to 15 Water St., Tel.

WHOLESALE and RETAIL COAL

JOHN P. MURPHY

260 CABOT STREET

TELEPHONES:

Office, 181-W; Residence, 181-R

PLUMBING AND HEATING CONTRACTOR

BEVERLY STREET AND HOUSE DIRECTORY, 1922

207

Left	Right
12	George B McPhee
14	V Augustus Comeau
	James J Lane
	*Mrs Catherine H Conway
	Vacant
13	John Buckley
	James A Webb

MYRTLE

(Ward 3)

from 362 Cabot to 481 Rantoul

5	William L Costello
4	Ulric S Auger
6	George Bennett
7	James McLean
8	Clarence E Rogers 1
	Mrs Anna M Woodbury 2
	Vacant 3
9	Mrs Bessie L De Mings
10	Harry W Caswell
	Frederick W Taylor
11	Frank B Clarke
12	Mrs Lucy A Taylor
14	*Mrs Mary J Holden
	John Johnson
15	*William A Smith
17	Vacant
18	Christian Nelson
20	Mrs Caroline M A Hinchliffe
21	Charles Stewart
	Mrs Lillie M Perkins
22	Edmund G Friend
24	George L Friend

NEPTUNE

(Ward 4)

from 199 Hale to Ober

Left	Right
7	*Ralph G Patch
11	William J Buffett
13	Frank B Whitehouse
17	*Mrs Abbie A Monroe
0	*Morris Rosenthal s r
0	*Stanley H Sinton s r
0	*Gerald L Hoyt s r
0	*Mrs Eunice S Wallace s r
	*William H E Smith
	James F Davey

Left	Right
—	Bay View ave begins
—	E Corning st ends
0	*Thomas P Beal s r
0	Private stable
0	*Warren P B Weeks s r

NETHERTON AVENUE

(Ward 1)

from 14 Sunnycrest ave

Left	Right
2	William Thompson
	Robert Thompson
5	*Eustace W Porter
6	Charles E Cook
	Albert F McCarthy
8	Daniel J Keefe

NEWBURY

(Ward 4)

from Essex byd Cedar to byd Liberty

Left	Right
2	*Forrest L Higgins
6	Albert E Peabody
9	*William D Tarleton
10	Pearl st ends
12	*Adin Thompson
	*George L Worcester
19	*Charles G Rogers carp
18	Warren st ends
20	21 Liberty st crosses

NORTH PLACE

(Ward 6)

from 984 Hale to Black Swamp B F

Left	Right
0	Private stable
0	Edmond J Chisholm
0	*Frederick C Cross
0	Vacant

NORTHERN AVENUE

(Ward 1)

from 354 Elliott to Hillside ave

Left	Right
(4)	*James Smith
(1)	William McKechnie
—	Eastern ave ends
(8)	Nathaniel H Hardenbrook
(3)	*John Scanlon
(12)	*Vincent G Terry
(17)	*Harry Tucker

NATHAN H. FOSTER

174 CABOT ST., Tel.

Subscriptions to All Periodicals

STATIONER, CONFECTIONER, BOOKSELLER

J. J. MACDONALD

55 BROADWAY

INDIAN MOTOCYCLES STAR PHONOGRAPHS

Boston Round Trip Tickets, \$1.02

208

BEVERLY STREET AND HOUSE DIRECTORY, 1922

NORTHFIELD ROAD

(Ward 5)

from Brimbal ave to end Westerly rd

Left Right

— Montserrat rd ends
— Upland rd ends

NURSERY

(Ward 5)

from Ellsworth ave

Left Right

0 Same as rear 602 Cabot

OAK

(Ward 6)

from 42 West near B F station to
839 Hale B F

Left Right

2 *Francis X Gaudreau hair-
dresser

4 John D Knowlton

6 Arthur L Standley

Alexander Dougans

*The Robert Robertson Co
plumbers

0 *B & M R R station

8 Vine st begins

10 Albert E Touchet Inc
plumbing

*Mrs Addie D Sutherland

12 George S Day

Edmund L Knowlton

14 *Mrs Mary R Connolly

0 B & M R R freight house

20 *Connolly Bros contractors

0 Patrick Malloy

24 *W J Pierce plumber

30 Vacant garage

35 Grove st begins

38 Alfred Boutellier s r

52 *Allen Curtis s r

OBER

(Ward 4)

from 97 Hale to the sea

Left Right

3 Edward L Beal

4 Henry Lane

Samuel A Byron

Frederick W Commo

6 Ambrose A Hicks

*Daniel A MacEachern

7 *Mrs Lena Levisieur s r
(in ave)

Left Right

7 *Hezekiah O Woodbury (in
ave)

9 Clarence P Boden

11 William W Woodberry

13 Mrs Elizabeth O Abbott
Alonzo L Goodhue

23 *Mrs Grace L Grandon s r
(in ave)

0 Private greenhouse

Private garage

Benjamin E Patch

Charles A Lawrence

27 *Charles D Sias (in ave)

Private greenhouses

Storehouse rear

Ulysses S G Sanborn

Patrick Spillane

29 *Abraham Koshland s r
(in ave)

Albert H Lawrence

Edward T Morse

*Charles B Johnson

— Woodbury st crosses

Charles H Wallis

*Alexander Hart

*Sidney Shuman s r

*Hilaire Lagarde

*Dwight Foster

*William Selby s r

— Burgess point

55 *The Misses Hunt "Daw-
son Hall" s r (in ave)

Vacant s r (in ave)

Neptune st ends

0 *Mrs Josephine Rice s r
(in ave)

0 *William D Sohier s r (in
ave)

OCEAN

(Ward 2)

from 25 Hale to the sea

Left Right

7 James W Cleveland

*Miss Martha S Oviatt

9 Irving Symonds

*Miss Ina Champney

11 George A Mowett 1

Fred M Ferrise 2

13 *Stephen T Larkin

George T May

Maurice L Wilson

Beverly Cove Greenhouse 18 Cross St., Beverly, Mass.

Telephone 757-W

NEAR BEVERLY COVE SCHOOL

RALPH W. WARD, *Proprietor*

Flowering and Decorating Plants, Funeral Designs

Cut Flowers and Bedding Plants in Season

ALMY, BIGELOW & WASHBURN INC.

188 ESSEX ST., SALEM
EVERYTHING FOR YOUR HOME

240 CABOT ST., BEVERLY
EVERYTHING FOR YOUR DRESS

BEVERLY STREET AND HOUSE DIRECTORY, 1922

209

Left	Right	
	15	Edward E Surels
		Vacant
	17	*Simeon Allen
	19	Private stable
	21	Whitman Harrington
		James R Rier
—	—	Lovett st crosses
	23	James W Naylor
		Mrs Carrie L Nelson
	25	Patrick MacNamara
	25½	Charles E Freeman
30		*George N Whitman
	27	*Amos J Preston
		Mrs Lizzie A Preston
32		*Charles F Cabeen
		*William P Taylor
	31	*Leslie C Blenkhorn
		James M McCulloch
	33	*Cutler D Knowlton
34		*William J Berry
	37	Same as 90 Lothrop
38		*Mrs Ada M Burnham
—	—	Lothrop st crosses

ODELL AVENUE

(Ward 4)

from 10 Pickett to Spring

Left	Right	
4		*George E Cole
6		Frank G Gilbert
8		*Horace E Griffin
10		Herbert E Robson
	9	William E Alcock
	—	McKinley ave begins
	11	*Elton H Rimington
12		*Joseph L Goodridge
14		David A Hastings
	15	*George F Herrick
16		*Fred P Woodbury
	17	*Frank H Crosby painter
18		*Charles B Hyam
		Donald E E Douglas
	19	*Charles W McKenzie
		*Harry J Guinivan
		*Almon R Howard
20		Franklin P Hunkins
22		*Norman L Owen
	21	*Percy A Wallis
24		*Ernest Wright
		Herbert V Putney
	23	John B Webb

Left	Right	
26		George L Thomas
	25	*Harold C Childs
28		*Arthur C Ebsen
	27	*Arthur K Story
	31	Whitney ave begins
	33	Vacant
		*Frank A Branagan
	35	*Ralph S Pedrick
	37	Elmer P Wildes
		*O Fred Anderson
	39	*Horace A Woodbury
	41	Mrs Mary F Stevens
	43	*John H Kelley
	45	*Horton B Gwinn
	49	*John W Gannon
	51	Robert F Williams
	55	Baker ave ends
	73	Bertram st ends
	75	*John A Rosen
	77	James H O'Donnell
	79	*Earl E Johnson
	81	*Edwin Sullivan
	83	Sherman st ends
	85	*John Ordway
		Bernard O Tyler
	87	*William P Specht
	91	*Frederick W White
	93	Lowell st ends
	97	Howard L Paul
	99	*Thomas P McDonald
	101	*John S Goodwin
	103	Magnolia st ends
	105	Mrs Mary F Lennox
	109	*Ralph L Haskell
	113	Hawthorne st ends

ODELL PARK

(Ward 1)

Park opp Beverly R R Station

OLD COUNTY LANE

(Ward 1)

from 423 Elliott)

OPAL AVENUE

(Ward 1)

from 335 Elliott

Left	Right	
	5	David M McLellan
	11	*William J Larivee
		Perley W Kirby
	8	Alexander Berube
	12	

HARPER GARAGE CO.

131-135 RANTOUL STREET TELEPHONE 59

SALES, SERVICE AND ACCESSORIES



ERNEST WRIGHT WENHAM LAKE ICE

:: :: THE QUALITY ICE THAT GIVES SATISFACTION :: ::
Our teams can serve you daily. Office, 573 Cabot St., Beverly, Mass. Tel.

210 BEVERLY STREET AND HOUSE DIRECTORY, 1922

OPAL AVE, Continued

Left	Right		Left	Right	
			0		*John T Spaulding s r (in ave)
14		James Cram			*Edward F Kirby (in ave)
	15	James Ruthven			*Henry P King s r (in ave)
16		William E Martyn			
	19	*William H Kirby			

ORCHARD

(Ward 4)

from 94 Hale to 73 Bisson

Left	Right		Left	Right	
2		*Thomas J Donnelly	0		*Washington B Thomas s r (in ave)
	3	Edwin W B Smith			Jeremiah J Noonan
4		*Edwin F West	0		*Francis L Higginson s r
6		G Henry Courchene			William P Cox
8		Joseph Courchene	0		*John T Morse jr s r (in ave)
10		*Charles H Snell	0		Vacant s r (in ave)
		*Angus Gillis	0		*Mrs Henry W Stephens s r (in ave)
	5	Michael H Donovan			*Charles K Cummings s r (in ave)
	7	John R Bailey	0		Vacant s r (in ave)
		Alden S Gray			*William M Wood s r (in ave)
0		Private garage			*Mrs Lucius M Sargent s r
22		*Emery P Woodberry	0		Raymond J Eland
26		Manuel I DeSousa	0		Vacant s r (in ave)

OVERLOOK AVENUE

(Ward 1)

from Echo ave to 17 Greystone ave

Left	Right		Left	Right	
	0	Eugenio F Medueno	0		*Aksel Wichfeld s r
	0	Salvatore Medugno			*William H Moore s r (in ave)
—		Erwin st ends	0		*Dennis Murray
					*Robert S Bradley s r

OXFORD TERRACE

(Ward 2)

from 39 Stone

Left	Right	
	3	Louis C Bonaventura
		Mrs Alice Aide
4 }		Vacant shop
8 }		Vacant shop
	5	Clarence S Nelson
		Mrs Jane Doane
	7	*William H Buckle

PAINE AVENUE

(Ward 6)

from 597 Hale P C

Left	Right	
0		*Harold G King s r
	0	Vacant s r
	0	James Stevens s r
	0	*Ayer est s r (in ave)
		*George Page
		William Conery

PARK

(Wards 1 and 3)

from 61 Pleasant to 84 Elliott

Left	Right	
	1	*Bray & Stanley shoe mfrs
	5	Private stable
	9	Same as 76-80 R R ave
	—	Railroad ave ends
	0	B & M R R station
	—	Odell Park
	—	Broadway ends
	27	*American Railway Ex Co
	33	Naumkeag Paper Co whol paper
	37	Same as 39 Park
		John F Williams cotton specialties
	—	Wallis st ends
	39	*J H Baker Co Inc shoe mnfrs

MAURICE R. SHEEHAN

240 Rantoul St., Beverly, Mass.
 Telephone 1781-M

PLUMBING AND HEATING CONTRACTOR

Let me estimate for you. Satisfaction guaranteed.

Everything in FORESTRY, TREE PRUNING, Etc. Expert Workmen.

HERNDON BROS

44 CROSS STREET, BEVERLY, MASS.

Telephone

BEVERLY STREET AND HOUSE DIRECTORY, 1922

211

Left	Right		Left	Right	
	47	*Garden City Shoe Co shoe mnfrs		127	Beverly Ice Co ice City scales
		Flint Bros shoe mnfrs		135	*J F Carter Co oiled clothing mnfrs
		Mrs E Bessie Lyman stitching room	136		Giovanni Guilebe
	—	Bow st ends			Domenico Marngo
	0	*Scharnagel Leather Co tanners	—	—	Vacant
0		*Marshall Moulton Smith Exp Co freight office		139	Creek st crosses
58		*B & M R R freight house			Vinorrio Gullinello
	59	*Reid Bros Inc machinists	140		Luigi Qualantoni
		*Frederick W Bartlett shoe mnfr			Rocco Dimele
	61	Vacant	140½		Mrs Merinda Di Rino
		Vacant	142r		Mrs Caterina Faena
		Vacant	142		Mrs Katrina Pesorese
	67	Antonio Matono			Luigi Drudi groc etc
		John Papa		141	Aldorino Sarano
70		Essex Co Dairy Co-operative Asso			Vacant
70r		*A Dodge & Son Mills Inc	144		Giuseppe Lucarelli
	69	A Lederman junk etc			John Roccia
	71	Pietro Ciriello	146		Luigi Giovanni
		Frank Snow			Vacant
	73	A Dodge & Son laboratory		145	Mrs E Roccio groc etc
		*North Shore Last Co last rep			Francesco Gaudenzi
	81	James W Nagle shoe linings	148		Mrs Lucia Di Lorenzo
—	—	Federal st crosses	148r		Porolo Di Piero
	85	*Barnet Kiperstein	152		Angelo Di Rubio
86		Domenico Massi			Eugenio Biondini
—	—	Riverside st crosses			Mariano Maestrofrancesca
90		*Barnet Albert			Antonio Zanaculi
90A		Morris Katz	156		*City stables
		Thomas C Wilson			*Water Dept storehouse
94		Barnet Albert junk etc	156½		Roundy st ends
	0	Private stable			Pasquale Fabbri
96 }		Vacant		149	Duncan C McKinnon
100 }					Isaac J Husson
	115	*McVey & Berry Inc garage	158		Louis Goldberg
102 }		*W H McCormack automobile and carriage pntr			Vacant
104 }		*Owen F Proud horseshoer			Mrs Mary Andreas
122		Beverly Ice Co's garage			Upileo Cuoco
	123	West Dane st crosses	160		Vito Cipriano
—	—	*V E Cleveland Co planing mill			Antonio Scoglio
126					Divide Maccallini
					Giovanni Dianni
					Salvatore Colangelo
				153	John E Walsh
					Timothy E McCarthy
					*Edward Ryan
				155	Luigi Bertone
					Giuseppe Maggiacomo
					Giuseppe Marciole
					Nunzio T Marinelli

ERNEST A. PHILINTE

**202 RANTOUL STREET
:: BEVERLY, MASS. ::**

Sails, Awnings, Spray Hoods, Tents, Wagon Covers. Canopy To Let.

LIBERALITY, COURTESY, SECURITY

ESSEX STREET
SALEM, MASS. NAUMKEAG TRUST CO.

212 BEVERLY STREET AND HOUSE DIRECTORY, 1922

PARK, Continued

Left Right

162 Pietro Perrotte
Peter Bertollini
*Andrea Di Genova
162½ Vacant shop

PARK VIEW AVENUE

(Ward 1)

from 26 Marsh ave to Danvers river

Left Right

5 George Hibbard s r
7 Vacant s r
9 Frank Shirley s r
11 Thomas Fallon s r
12 Shore ave ends

PEABODY AVENUE

from opp 81 Essex to 49 Baker ave

Left Right

— Larcom ave ends
3 *George H Vose
5 *Edwin A Edwards
10 Sargent ave begins
25 *Merton E Ellis
29 *Willard R Herrick

PEARL

(Ward 4)

from 27 Corning to 10 Newbury

Left Right

4 *Mrs Susannah E Perrigo
— — Gardner st crosses
9 George F Lovett
14 Joseph A Standley
— — Warren st crosses
0 Albert M Blood

PEIRCE AVENUE

(Ward 4)

from opp 7 Charnock to 9 Harrison
ave

Left Right

4 *Richard F Walters
4½ Albert H Nelson
*Frank E Nelson
6 Lewis A Foss
8 *I Clyde Buckminster
10 Michael M McGrath
9 *Robert L Dexter
Charles H Walburn
9½ *William A Lowell
11 *Edward W Rogers
13 George W Bowden
13½ *Hugh Moffett

Left Right

15 *Mrs Ella L Williams
Miss Nellie M Hartshorn
15½ *George P Allen
16 *Hervey C Moulton
17 William E Anderson
17½ *Rev Verne L Smith
19 *John W Cushing
19½ *John V Kirby
20 *Percy K Snow
21 Daniel J Moriarty
21½ James T Mahoney
23 *William H Herlihy
24 *Herbert E Enslin
25 Charles Clark
26 *Edward G McManus
27 John Hanners
*John L Hanners
28 *Frank E Alger
29 *Elbridge A Thompson
*Charles W Moses
31 *Willard O Wylie
Mekeel's Weekly Stamp
News
The Misses Moriarty
34 *Victor E Cleveland

PERCY R LYONS PARK

(Ward 4)

from 91 Lothrop to Lothrop byd Dane

PERSHING AVENUE

(Ward 5)

from 128 Dodge to Wenham Lake

Left Right

0 Vacant
— Lake View ave ends
0 *Beverly Water Works
pumping station

PHILLIPS AVENUE

(Ward 5)

from Cabot near Trask to Wenham
Lake

Left Right

0 Vacant
0 *S Aubrey Gasper
0 *Mrs Anna T Phillips s r

PHILLIPS COURT

(Ward 1)

from 7 Pleasant to 21 Pleasant

Left Right

1 Richard J Tracey

PURITAN

7 Wallis Street

ICE CREAM CO.

256 Cabot Street

QUALITY

ICE CREAM AND CANDY

LARGEST LINE OF FUR-
NITURE, RANGES, Etc. at **LUNT'S, 214 CABOT STREET**

BEVERLY STREET AND HOUSE DIRECTORY, 1922

213

Left	Right	
	3	James T Barry Charles J Calnan
	5	Mrs Maude H Aborn Augustus W Nickerson
	7	Jacob Weincroft
	9	Saul Weincroft Lawrence Puliston gdnr
	11	*Cornelius J Cronin
	13	*John W Patten

PICKETT

(Ward 4)

from 376 Cabot to 50 Baker ave

Left	Right	
	8	Don G Holt *Arthur F Haskell
	8½	*James T Farley
	3	*William H Cook
	5	*John J Connolly Odell ave begins
10		
	7	*Caleb Cole
	9	Edward L Brock
	11	*George A Smith *Prospect school
0		
	13	*George W Gates
	15	*Mrs Ethel G Belknap
	17	*William C Tannebring
18		H Herbert Marston
	19	*Roland A Glidden
20		John A Donovan
	21	*Frederick W Tyler
22		*William O Cree
	23	*Joseph E Herrick
24		Michael J Reagan
	25	Mrs Sophia E Snyder *John W Smith
26		*Oliver S Hutchinson
28		*Carl E Herrick
30		Clifford ave begins
32		*Edgar A Winters
32A		Edwin W Cooley

PICKETT COURT

(Ward 6)

from 734 Hale B F

Left	Right	
	6	George Metcalfe Vacant Vacant
	8	Arcangelo Fiore

Left	Right	
	5	Jeremiah W Murphy John J Harrington
	11	Peter Brieve James Barry

PIERCE AVENUE

(See Peirce ave)

PIERSON

(Ward 1)

from 20 Goodyear to end Blake

Left	Right	
	17	Belmont st begins
	28	27 Matthies st crosses
	36	*Joseph J Zavisho
	38	*Paul W Ormsby
	39	*Anthony Akeson
	41	*Theron A H Holt The Triangle Realty Co
	44	43 Sturtevant st crosses
	45	Clyde L Knott
	47	*David Low
	49	Charles Cagan
	55	Samuel A Goldberg Louis Goldberg
	60	Blake st ends

PINEHURST AVENUE

(Ward 1)

from Holden n Western ave

PINE RIDGE AVENUE

(Ward 6)

from 618 Hale to Greenwood ave
P C

Left	Right	
	0	Private trotting park
	0	*Walter W Collins
	0	*Michael F Connolly rear

PLEASANT

(Ward 1)

from 78 Cabot to River

Left	Right	
	6	*William R Thomas Harold F Marley
	7	James A Porter Philip Currier
	—	Phillips ct begins
	8	*George W Thomas jr
	10	Augustus B Carter John J Murphy

H. P. WOODBURY & SON G R O C E R S

123 Hale Street

TWO DELIVERIES DAILY

Tel. Con.

BEVERLY, MASS.

RICH'S Delicatessen and Lunch. Hot and Cold Home-Cooked Food to Take Out. Table Service. Open Every Day.

142 Cabot Street, cor. Vestry, BEVERLY, MASS.

E. T. Rich, formerly steward Hotel Renaissance, 5th Ave., New York City

214 BEVERLY STREET AND HOUSE DIRECTORY, 1922

PLEASANT, Continued

Left	Right	Left	Right
			Rantoul st crosses
	11	*John A Swimm	Joslin & Gonyer whol & retail shoes
12		Eugene J Donovan	
		*The Misses Murphy	55 }
	11½	Henry A McKie	61 }
14		*Mrs Hannah McAuley	58
	15	Frank J Martin	58½
16		*Mrs Mary A Hennessey	John Mamatas
	17	*Isadore Ginsberg	60
	19	*William O Waggott	60r
	—	Phillips ct ends	*J J Harrigan Inc coal and wood
18		*Joseph F McCaffrey	—
20		*John J Heaphy	—
—		Tuck st ends	Park st begins
22		*Mrs Annie F Corning	B & M R R crosses above grade
		Miss M Grace Morrissey	
	21	Ernest A Duncan	
		Lyman Curtis	
24		William S Lanergan	
	23	Irving T Cummings	
		Herbert A McGregor	
		Mrs Millie T Rittal	
26		*Charles C Carey	
28		Miss Bertha E Brown	
		Carl F Craig	
	27	*Stephen D Forrant	
30		Patrick J Ahearn	6
		Clinton Duggan	
		Edward J Trowt	6r
	31	Anthony J Bettencourt	
		*Mrs Sarah A Bray	6½
32		Richard W Powers	8
34		Laurie H Small	
36		Isaac J Little	7
		Miss Mary M C Colquhoun	9
			*Mrs Adelaide A Northend
	37	Same as 1 Hardy	10
			*Albert S Hamilton
38		George A Bright	12
	—	Hardy st begins	11
			*Lloyd E Whelpley
40		*Leon Houdush groc	
		E Harold Searles	11A
			William H Johnson
			Chapman st ends
42		Mrs Rosanna Barbin	14
	41	Harold B Gangloff	
		*Percy G Tibbetts	17
			*Archer I Allen
44		Joseph Ouellette	18
		*John J Brady	
			*Charles H Elliott
46		*Thomas J Rochford	19
		Andrew Derocher	
			*John C Clark
			Lucius A Green
48		Norman C Mood	20
		*James E Mood	
			Stanley L MacKenzie
			Miss Cynthia M White
			*Mrs Mary C Van Doorn
			William A Center

POLE SWAMP LANE

(Ward 6)

from Valley B F to Manchester line near Preston pl

POND

(Ward 3)

from 276 Cabot to 291 Rantoul

Left	Right
	1
	3r
	5r
	6
	6r
	6½
	8
	7
	9
	10
	12
	11
	11A
	—
	14
	17
	18
	19
	20

Same as 278 Cabot
 Mrs Rose E Atkins
 Charles W Todd
 *Joseph Brierley
 *Charles H Graydon
 Mrs Annie Rosendale
 Charles H McLaughlin
 Walter R Thomas
 Francis F Lefavour
 *Calvin P Smallie
 P J Kearney mason
 Clinton R Farr
 *Mrs Adelaide A Northend
 *Albert S Hamilton
 *Lloyd E Whelpley
 *Harry S Goodwin
 *Joseph C Van Dine
 William H Johnson
Chapman st ends
 *Herman K Allen
 *Archer I Allen
 *Charles H Elliott
 *John C Clark
 Lucius A Green
 Stanley L MacKenzie
 Miss Cynthia M White
 *Mrs Mary C Van Doorn
 William A Center

Flowers and
 Funeral Designs

BEVERLY FLOWER SHOP

296A CABOT ST.
 Tel. 989
 BEVERLY, MASS.

JOHN P. MURPHY

260 CABOT STREET

High and Low Pressure, Steam Power and Hot Water Fitting

TELEPHONES:
Office, 181-W; Residence, 181-R

Gas and Water Fitting

BEVERLY STREET AND HOUSE DIRECTORY, 1922

215

Left	Right	
	21	Lewis H Willard
22		Henry L Lapham
	23	*Mrs Helen Robertson
	25	Mrs Addie E Iles
		Mrs Amanda M Tibbetts
24		Joseph L Standley
		John W Crediford
		*Mrs Jessie B Cross
27		Albert W Hurlburt
		Mrs Jane Murphy
29		Warren O Jones
		Charles A Price
28		Lewis M Goldsmith
		Osmer A Palmer
—	—	Mulberry st crosses
	31	Same as 10 Mulberry
30		George W Moulton
		*Mrs Catherine G McMor-
		rill
32		Percy R Whittemore
		Archie McNeill
34		*Charles H Barter
		Edward K Copeland
	33	Mrs Abbie L Story
	35	*George H Hurd mason
36		Charles E Trow 1
		Pasquale Mercaldi 2
		George G Banks 3
	37	William H Thompson
		Charles S Merritt
38		William J Martin
		*Charles A Smith
	39	Giovanni Pizzani
		Stefano Camorda
		Joseph Moretti
40		Mrs Agnes J Nelson
		George F Houghton
	41	Oscar C Lieber
		Romola E Cortucci
42		Harry E Briggs
		James S Thibedeau
		Miss Hannah J Keane
—	—	Chase st crosses
	43	William J Hartwell
		Mrs Lizzie A Poole
46		Emil J Riccardi
	45	Mrs Elizabeth Lane
48		Joseph F Yesumas 1
		Frank Rosum 2
		James Charney 3

Left	Right	
		Raffaello Anocentte 4
		James Picone 5
		Joseph E Ruest 6
	50	*Morris Katz meat
	49	*Rantoul Baking Co
		Same as 289 Rantoul

PORTER

(Ward 1)

from 15 Congress to end Webber ave

Left	Right	
	2	James T Powers
		*Mrs Mary E Chapman
		Cliff st begins
	5	Angelo Pieroni
		Gustaf Kleemola
		L Earl Collins
	10	*Cresenzo Falloni
		Mrs Mary Falloni groc
		etc
		Peter Narciso
		James V Devito
		Pasquale Tomeo
		Frank A Scale
		Charles B Chapman
		Frank A Scale groc etc
		Linden ave crosses
		Frank O Brown
		Holten G Boardman
	23	*Pleasant View School
	25	Mrs Mary Coleman
		*John F Couhig
	27	George C Goodwin
	29	John S Welch
	—	School st ends

PORTER TERRACE

(Ward 1)

from Leech to 9 Upland rd

Left	Right	
	0	*Alfred J Cook

PRATT AVENUE

(Ward 4)

from 83 Essex to 6 Locust ave

Left	Right	
	5	Joseph H Burnham
		James st begins
	7	*Ralph E Teague
	9	*John W Semple
	9½	Private stable
		*George H Fogg

Garden City Chip Co.

Rear 9 Central Court
BEVERLY -- MASS.

The Chips of Quality
Let Us Serve You

Made under perfect sanitary conditions.
Telephone your orders, 1645-W

INDIAN MOTOCYCLES

Star Phonographs & Records

J. J. MACDONALD
55 BROADWAY
ROUND TRIP TICKETS
TO BOSTON, \$1.02

216 BEVERLY STREET AND HOUSE DIRECTORY, 1922

PRATT AVE, Continued

Left	Right		Left	Right	
				35	*W Harry Brown s r (in ave)
	11	Newton E Thompson			Private stable
	11½	James C Geer	36		
14		Harold W Betts	40		*Harold L Chalifoux s r
	15	Ralph P Allen			*Earl K Colpitts
		Elmer E Rollins	44		*Elliott C Bacon s r
0		Private garage			*Mrs Louise G Norman
20	19	Butman st crosses	45		*The Misses Franks
42		James st ends			
(28)		*Fred A Newman			

PROSPECT

(Ward 4)

from 16 Charnock to 19 Harrison ave

from near end of Cullis to Wenham line		Left	Right	
Left	Right			
—			1	Mrs Ellen M Daly
—			3	Mrs Alice A Gorman
—				*Ralph C Coffin
—				Oscar S Larrivee
—			4	*Robert H Hilton
—			4½	Franklin J Webber
			5	*Willis H Raymond exp
				Mrs Emma Greer
			6	*Gerard Wallace
				Miss Lucy Doucet
			7	*Herbert Bye painter
			8	*John F Donlon
				Arthur J Moar
				Albert A Apperti
			—	Munroe st begins
			10	*Francis W Grush
			11	Samuel M Cook
				Miss Mary H Robertson
				Alfred E Hadley
				Mrs Mary A Osborne
			13	Bradford J Blades
				William H Morse
			13½	Carl C Ridley
			14	Vacant
			15	*Charles O Chaurette
				John R Ginn
			18	William A Smith
			—	Madison ave ends
			20	*Edward W Samson
			22	Frederick N Dodge
				*Roy W Lusby
			23	*George L Young
			25	*Lawrence E Foster
			26	*Charles S Dennis
			27	James L Wiseman
				*Mrs Fannie M Woodbury
			29	*Frank R Thresh
			30	*Ansel J Cheney

PRESCOTT

(Ward 5)

from near end of Cullis to Wenham line

Left	Right	
—		Cullis st ends
—		Lincoln st ends
—		Fillmore st ends
—		Sargent st ends

PRESTON PLACE

(Ward 6)

from 251 Hart B F to Manchester line

Left	Right		
	7	Vacant	8
8		Leslie M Tinkham	
	0	*Russell Burrage	
0		Dr Maynard Ladd	
	0	Timothy C Reardon	10
84		Horse Hill lane begins	
86		Arthur P Thissell	
90		George Brownlie	
	0	*Addison Davis	
—		Pole Swamp lane ends	

PRIDE'S HILL ROAD

(Ward 6)

from 57 Greenwood ave to 36 Haskell P C

PRINCE

(Ward 4)

from 319 Hale to the sea

Left	Right		
	3	*Frank W Sweet	23
	27	Private garage	25
28		*William H Nixon	26
30		*Mrs H B Endicott s r	27
	31	*George P Keyho	
	33	*Arthur B Silsbee s r (in ave)	29
			30

Beverly Cove Greenhouse 18 Cross St., Beverly, Mass.
 Telephone 757-W
 NEAR BEVERLY COVE SCHOOL RALPH W. WARD, Proprietor
 Flowering and Decorating Plants, Funeral Designs
 Cut Flowers and Bedding Plants in Season

ALMY, BIGELOW & WASHBURN INC. Tel. 1091

:: :: 240 CABOT STREET :: ::
BEVERLY'S ONLY DEPARTMENT STORE

BEVERLY STREET AND HOUSE DIRECTORY, 1922 217

Left	Right	
		Webster K Bray
	31	*Augustus C Chase
		*Charles L Creesy
32		*George E McCrary
		Harry W S Glover
		John H Greenlaw

PUTNAM

(Ward 5)

from opp 150 Dodge to byd Walnut ave

Left	Right	
8		*E Francis Enos
24		*Augustus R Knight
28		James Butt
	29	William J Harding
30		Richard D Harding
	—	Walnut ave ends
0		William F Herrigan

PUTNAM FIELD

(Ward 1)

entrance from 31 Marsh ave to Foster field near Danvers river

Left	Right	
0		Vacant s r
0		Saccarappa Club s r
0		Joseph A Hahn s r
0		Harry Myers s r
0		Mystic Club s r
0		“Bell Rock” cottage s r
0		E Emory Spiller s r
0		Joseph Glick s r
	0	Everett Lefavour
	0	*John W McCue
	0	Walter Payson
0		Charles Thorp s r
0		George Knight s r
0		James F Dineen s r
	0	Vacant s r
0		*Harold H Rust
0		Sylvester Kent
	0	Vacant
0		*John J Heaphy s r
0		*Mrs Rosey N Brown
	—	Entrance to Foster field

QUINCY PARK

(Ward 2)

from 27 Lothrop to the sea

Left	Right	
	1	*Harold R Stone

Left	Right	
2		Sam Lichman
	3	*William H Butterick
	4	*Thomas Woodbury
		Mrs Susan Taylor s r rear
	5	*H Merritt Wallis
	6	*Ernest F Bell
	7	Vacant
		*Samuel Kanter
	9	*Abraham Yaffa
		*Abraham Lederman
		*Francis A Foster
10		
	11	*Michael F Lynch

RAILROAD AVENUE

(Ward 1)

from 116 Cabot to 11 Park

Left	Right	
2		Same as 116 Cabot
	3	Same as 122 Cabot
	4	United Shoe Workers of America
		Lasters' Hall
	6	Same as 116 Cabot
	7 }	Central Chambers
	11 }	Mrs Mary H Crocker
		*K & K Garage Co
	8 }	
	10 }	
	15	Patrick Corbett
		Charles H Perkins
	18	*Kingsbury D Porter
	20	*J V Porter Co painters
	19	William W Grant
		*Lloyd K Golding
	—	Elm st begins
	22	*Eugene F Sullivan
	22r	Sullivan's garage
	24	*Sullivan Roofing Co Inc
	26	Richard T Carleton
	28	*Elmer J Ayers
		George A Tillson
	25	*Charles A Hurd
	30	*Mrs Angeline J Rier lodgings etc
		Raymond V Spencer
	29	*George J L'Heureux
		The Belmont
	32 }	
	36 }	*Earl L Sargent suite 1
		Vacant suite 2
		*Guy C Richards suite 5
		*Wendall J Hall suite 6
		Philip F Murphy suite 7

WILLIAM F. JOHNSON 9 Bow St, Beverly Mass. Telephone

Furnace and Stove Repairing. Estimates on Application. Sheet Metal Work of all kinds. Tin and Copper Roofing. Expert Workmen. Reasonable Charges.

ERNEST WRIGHT

Our Delivery Teams Cover the North
Shore Route Every Day.

Dealer in Wenham Lake Ice
QUALITY ICE

Office, 573 Cabot Street, Beverly, Mass.

Tel.

218

BEVERLY STREET AND HOUSE DIRECTORY, 1922

RAILROAD AVE, Continued

Left	Right	Left	Right
		76	*Hotel Roberts
		80	Fred R Pye
	*Joshua N Hemeon suite 8		
	*Karl B Bisson suite 9		
	*Miss Marion Parker suite 10		
	Sidney J Herd suite 11		
	Walter N Page suite 12		
	*Miss Mary H Ball suites 14 and 15		
	Newcomb B Gallagher suite 16		
	Frank C Green suite 17		
37	*James A Buckley	8	Ernest Werk
	Mrs Katherine A Gill		*John Callely
—	Highland ave ends	10	Mrs Annie F Desmond
38	French Catholic Church		*Dennis J Desmond
40	*Rev Lucien C Bedard	12	*Mrs Mary E Lamasney
43	*Walter S Flint	14	*Harold W Kelly
	*Mrs Katrina Flint		9 Same as 36 Cabot
45	*Frank A Dennis	16	*Timothy J Maroney
45½	*John H Dennis	18	John Buckley
42	*Frank H Greenan		11 *Hurd Laundry Co
	Francis A Merrill	20	*Charles M Smith
	George O Morse		Mrs Catherine Wittenha- gen
(46r)	John W Brown		22 Thomas F Hartigan
	Mrs Priscilla McGinn	22	Jeremiah J Deering
47	Mrs Elizabeth F Huse		William A Morin
	*George F Sutherland		John J Gravisse
	Mrs Bessie M Hopkins	24	John D O'Shea
48	*Wilson N Burbank		Mrs Ann O'Brien
	Mrs Clara M Brownell	26	Miss Winifred H Callely
—	Hardy st ends		29 Mrs Catherine Hassett
49	Herbert H Haynes	29	Miss Annie L Hassett
52	Joseph O'Connor		*Engine 2 B F D
	Henry C McPherson	30	School st crosses
	William Duckworth	—	*William J Brown
	James W Holcroft	34	Mrs Mary A Sullivan
52½	Joseph O'Connor groc		Mrs Catherine Crowley
54	D M Graham painter	36	*Louis Gershaw var store
58	*C E Whitten service sta- tion	38	Mrs Mary Brown
		40	*Alexander N Lantz
64	*William L Wood real est and ins		0 *Abraham Edwards school
	Miss Maud H Burns pub- lic stenographer	50	*R A Newhall florist
		50r	*Ramaleno A Newhall
66	Wood's dance hall		Charles J Doherty
70	Vacant alleys		Edwards st ends
	71 Same as 165 Rantoul	58	*Woodbury Shoe Co shoe mnfrs
—	Rantoul st crosses		*Hall & Rollins lunch
—	Odell Park	64	Fayette st ends
74	Ward 1 Polling Booth	—	

CHARLES E. M^CQUEENY ELECTRICAL CONTRACTOR

BEVERLY STREET AND HOUSE DIRECTORY, 1922 219

Left	Right	Left	Right
88	Artillio Izzo		*J W Page elect
88	Artillo Izzo	129	Sterling Confectionery Co Storage rear
	William H McTurk		
90	Luigi Puglia baker	132	Patrick W O'Brien
	Louis Massarello	136	Vacant
92	*Luigi Puglia	131 }	*Harper Garage Co
91	Vacant	133 }	
	*Allen Show Print	135	Costas Kanarellis pool Wood's Hall
	*Criterion Shoe Co shoe mfrs	140	Thrasos Papoutsis William Spencer Angelo Consolazio
97	*The Conley & McElroy Machinery & Engineer- ing Co	142	William Spencer lunch
	*Gurnard Mnfg Co ma- chinists	144	A Consolazio shoe rep
	*Thomas H Lawrence cut leather	139 }	*C E Whitten autos
	*M Shortell Inc shoe mfrs	141 }	
	*Reliance Shoe Co shoe mfrs	143	Veteran's Lunch
99	Engine Room, Association factories	146 }	*C A Bailey
		148 }	*Hotel Bailey
98	*Francisco Giovannitti	145	Alberto Salvaneli hair- dresser
	Joseph Nema	147	*Costas Jabis tailor
100	Raphael A Benedetti	—	Railroad ave crosses
	Colomaria Capozzi	165	*Beverly postoffice
101	*P A Field Shoe Co shoe mfrs	—	Odell park
		174 }	Broadway crosses
105	*Millett, Woodbury & Co shoe mfrs	176 }	*H P Shepard wholesale cigars etc
	*F A Seavey & Co shoe mfrs	177	Same as 45 Broadway
109	Tuck st begins	190 }	Winer Bros hdware and paints
119	*Garden City Tire Ex- change	198 }	Arthur C Crandall Albert E Johnson Robert C Crandall Michael Corbett
121	Mrs Margaret A Foley Mrs Mary A Leck	192	
118	*Michele Pisani	199	Lee Win Figli d'Italia Pellegrino R Sirignano Pietro Mercoldi Carlo Paolillo
120 }	Alfred Fantasia		
122 }	Pisani's Lunch	200	*Beverly Vulcanizing Co
	*M Pisani groc prov and banking	—	Wallis st crosses
124A	Florenzo Troisi hairdr	202	*Ernest A Philinte awn- ings tents etc
124	Jeremiah F Desmond		
126	*Desmond's Undertaking Rooms		*Elbridge A Thompson ma- chinist
128	E Mason Dodge		*Gagan Counter Co Hamilton Shoe Co
125	Perkins Novelty Co var store		Charles H Homan Saverio Meley
—	Pleasant st crosses		
127	*C S Knapp & Co plumb- ers	206	

SAVINGS DEPARTMENT DE-
POSITS begin interest on the
first day of each month.

NAUMKEAG TRUST COMPANY

DIVIDENDS, Feb., May, Aug. and Nov.

SALEM, MASS.

220 BEVERLY STREET AND HOUSE DIRECTORY, 1922

RANTOUL, Continued

Left	Right	Left	Right
208	J F McKenna & Son un- dertakers	252	Joseph M O'Connell Ralph Iovanna Benjamin Teague
	Charles W Chesley	251	Pietro Furnari Anestro Malerba
208½	Andrew Carbone		
210	*North Shore News Co wholesale newspapers	253 } 259 }	*William H Cann contr & builder
212	Augusto Veliani boots and shoes	254	Stellio Varndi Columbus Republican club Branch No 11
214	*Andrew Carbone fruit etc *Venanzio Carnevale auto livery	256 258 260	James D'Lia hairdresser J Lotito pool Giulio Pignatelli Angelo Bertucci Pietro Liberti Peter Trombeto
—	Bow st crosses		*Alfonso Roberto Giuseppe Catrora
218	*Edward J M Scahill un- dertaker		A Sacco baker *Louis Goldberg dry goods
220	*Robert Robertson Co plumbers		Vito Pagliaruli groc etc Raffaele Di Gunstur Domenico Pagliaruli
226	*North Shore Storage Bat- tery Co	260r 262	*Antonio Sacco George Ventres groc and prov
221) 223)	*E F Bell & Co shoe mfrs		Federal st crosses *Jacob Rubinstein hdwre and paints
230	Gaetano Rapisardo	261	Jacob Rubinstein Alfred Disturco
227	Beverly Last Works last mnfrs		*M Glovsky produce Meyer Glovsky
231	Vito Minessale Luigi Patti Giuseppe Copito	264 266	Joseph Rubinstein dry goods etc
235	Giovanni Marletta Giovanni Marchioni Vincenzo Minessale	— — 265	Louis Ginsberg Frank Duchin Joseph Pranikoff hairdr
236	John McGowan Mrs Rose Lawson Forrest L Knowlton	267 268 270 272	Benjamin Cohen *B Cohen dry goods Mrs Maria Bovio Vacant
—	Home st ends		Mrs Josephine A Brown *Rubin Samson Samson's Hardware Co hardware paints etc
238	Fred Clark		Riverside st begins Abraham Snyder var store
240	Modern Shoe Repairing Co *Maurice F Sheehan plumbing and heating	273	*Commercial Club *Rantoul Shoe Co
242	Vittorio Di Vito Joseph Barba Antonio Gorini Guileble Guistino Mrs Maria Datino	273½ 275 274	
244	G Amato baker	276	
243	Nunzio Di Sario groc	278	
245	Jimmy Cerandani Sam Mitchell Savas Moutsopoulis Nunzio Di Sario	280 277	
246	*Gino Giuliani groc etc	279	
250	Gino Giuliani	281	

WHITCOMB-CARTER CO. 182-186 CABOT ST.
Telephone 882

Hardware, Cutlery, Paints, Oils. Farming Tools and Implements, Seeds.
Most Modern Line of Kitchen Furnishings

BEVERLY STREET AND HOUSE DIRECTORY, 1922

Left	Right	Left	Right
	283		Vacant
282	Harry Katz shoe rep	311	*F A E Hamilton hardwr
	*Otis A Manuel	313	tire vulcanizing etc
	285	315	Vacant
	Barnet Albert 2d hand furniture		Robert H Crombie
287	Mrs Annie Blakeley lodgings		Ernest J Marsh
	Decoroso Farina		Frederick J Trainor
	Giovanni B Marcos		Harry G Blanchard
	Samuel Rantz		*William E Coffin
289	*Army and Navy Store	317	*Goldthwait Furniture Co
—	Pond st begins	319	D N Griffin & Co men's furnishings and shoes
288	Frank A Hanson	321	David F Connors
	*Frederick P Flint		William E Perkins
293	*Henry Kelleher apothecary		Bernard N Snow
290	Gaetano Pintagro shoe rep		Mrs Ellen F Jardine
292	Mrs Gertrude Dukeshire		Percy A Larivee
294	Domenico Petrosino hairdresser	323	*Saratoga Pop Corn Wks
296	*Terzakis Bros groc and prov	329	Bev Storage Warehouse
295	*Miss May Fowler	328	*McVey & Berry Inc auto mobiles and garage
	Daniel A Canney	330	
297	*Israel Rantz tailor	332	Bennie F Freeman
299	Samuel Lee laundry	334	Romolo Valantino
300	Peter Terzakis		J Pignatelli shoe rep
	John Terzakis	339	Private garage
302	Lincoln Shoe Store boots and shoes	341	*Domenico Flower
301	David E Crowley		John J Hurley
304	Jack's Men's Shop	338	Chester Budka
306	Frank S Panetta	340	Mario Rivolti
	Michele Pellegrini	342	*Francisco Anastasio
308	*Pasquale Giancola	—	Vacant
310	Pasquale Giancola cigars and pool	346	West Dane st crosses
316	*Hoague, Sprague Corp box mnfrs		Michele Ricci
324	*H Guy Lyman plumber	348	Mrs Eleanor Ricci groc and prov
326	*P F O'Hara auto painting	350	Luigi Terribili
307	Crosby Block	352	Beverly Bargain Store dry goods
323			Harry Noyes
307	A W Stone groc and prov	354	Battista Casali
309	George Wightman	361	Guilio Tosi
	Mrs Adelia F Butman		Joseph Lotito
	Mrs Hattie Peters	362	Vito Cacciola shoe rep
	Mrs Edith A Graves		*Antonio F Renzi groc storeroom
	*George W Ingram	363	*Bev Mattress Co mattress mnfrs
		367	Pasquale Carratri
		369	Francesco Di Gregoria
		371	Mrs Angelina Di Angelis groc

IRVING'S BAKERY 252 CABOT STREET
 Tel. 227-W Beverly
 "ANYTHING THAT'S BAKED"—WE BAKE IT RIGHT--That's Our Motto

CLOCKS
WATCHES
JEWELRY
DIAMONDS

Morris E. Norton

— JEWELER —

CHINAWARE
SILVERWARE
FINE JEWELRY
REPAIRING

413 CABOT ST. PHONE, 28-W

WARE THEATRE BLDG. PHONE, 1412-R

222 BEVERLY STREET AND HOUSE DIRECTORY, 1922

RANTOUL, Continued		Left	Right
Left	Right	—	—
—	Creek st begins	434	Elliott st crosses
375	Benny Sacchetti	436	*Percival Stone apothecary
	Pietro Cacciola		*Elliott Chambers
	Mrs Anna Montgomery	438	*Oliver Harlin
374	*M Santospirito groc and prov	440	H Alfred Gosselin hairdr
	Mrs Emanuella Pipolo	442	*Keva Grossberg var store
381	*Floricy Driscoll teaming		*American Dairy Lunch restaurant
380	Charles Silverio	443	Chestnut st ends
	Giovanni Silverio	445	Boutin & Boyd garage
386	Peter Perry	444	Abraham Miller shoe rep
	Thomas G Gosselin	447	Sing Lee Laundry
	Segmund S Kelpinsky	449	Ernest Belleau
389	*Bernardino Mascioli	451	George Davidson tailor
	Carl Vacica groc & prov	453	Mrs Jerusha E Moore
390	Fortuna W Gadbois	457	Mission Hall
	Wilfred J LaFleur		George E Knowles
	Mrs Madeline Soucy		Luke Desbiens
393	Philip Massarella groc & prov	461	Edward J Sampson
	Gerardo L Parisella		*Mrs Vashti E Steeves 1
	Emilio Truly		John Langley 2
394	Jacob Chiplovitz var store	465	Frederick W Snell
	John Checchi	467	Jordan R Hemeon
399	Philip Belanger	469	*F S Jones est motorcycles bicycles
—	Roundy st crosses		*Mrs Annie C Shaw
403	*Combination No 2 B F D		Mrs Linnie J Jones
398	Joseph A Thibodeau	473	Summer st ends
	Rafaello Di Palma	474	William P Friend
	Narcisco Correlli	476	*Beverly Bottling Works
400	Sam Dettori	477	*Friend Bros blacksmiths & horseshoers
	Charles H Wells		J Perley Stone
	Joseph T Felteh	478	George A Spear
406	Giovanni Ricciardi	480	*Albert J Fortin
	Vincenzo Davico		Erase Carrier
	Felix J Prackneck		Myrtle st ends
410	Domenico Ricciardi	486	*Mrs Julia E Taylor
	Michele Arminto	485	*Alexander S Hurshman
412	*Alexander V Lingren var store		Lennox st ends
415	*Washington school	0	Private garage
414	Beverly Poultry Supply	488	Adoniram J Goodhue
	Co grain	490	Earle E Williams
416	*Joseph Charland groc and prov	491	Louis J Allen
418	*Joseph Charland	497	*Frederick A E Hamilton
420	Eugene P Jacques	498	*Dr Hyman Yudin
422	E P Jacques groc & prov	501	*Frank E Saucier
428	*Dr Daniel F Murphy	501r	Church of the Nazarene
			Richard Kunze

N. E. COAL & COKE CO.

1 to 15 Water St., Tel.

WHOLESALE and RETAIL COAL

JOHN P. MURPHY · 260 CABOT STREET

TELEPHONES:
Office, 181-W; Residence, 181-R

PLUMBING AND HEATING CONTRACTOR

BEVERLY STREET AND HOUSE DIRECTORY, 1922 223

Left	Right	
502		Pure Food Lunch
502A		Erase Carrier hairdr
502B		Max Schulman
504		Gaetano Camorda
		Giovanni Ruggeri
504r		Lorenzo Famino
506		Same as 382 Cabot

RAY

(Ward 4)

from Cross to Lothrop

Left	Right	
	3	*Charles W Fogg
	9	John F. Cleveland

RAYMOND AVENUE

(Ward 5)

from 94 Dodge

Left	Right	
	1	*Joseph R Drugan
2		Arthur G Wirling
10		Arthur Andrews groc etc
12		Miss Edith S Ayers
20		*Leroy A Wentworth
	19	*Jesse W Lewis
22		*Harrison H Eaton
24		*Frank W Somes
	27	*Robert A Lee
	—	Berkeley ave begins
26		*Ralph C Butler
28		*Ernest P Mason
32		Stephen P Tierney

REMICK AVENUE

(Ward 1)

from end Shortell ave to byd Garfield ave

Left	Right	
	0	Howard W Carver

RICH

(Ward 2)

from 24 Smith to 30 Smith

Left	Right	
	3	Edward Lawnsby
6		Ernest L H Ingalls
10		Michael J McGrath
12		*Frederick P Foster
14		Albert Entwistle
16		Charles H E Wilson
18		John W Sturk

Left	Right	
22		*Mrs Carolyn A Lawnsby
26		George R Coan
28		Daniel F Gillis
30		Charles W Ryder
38		Charles J Dockum

RICHMOND

(Ward 5)

from 454 Cabot to byd McKay

Left	Right	
—	—	B & M R R crosses at grade
	17	*Harry B Payne
	19	*Charles H S Clifford
	—	Blaine ave ends
	21	*Bernice C Crosby
	27	*Mrs Etta C Kitteridge
		Daniel McCarthy
		*John F Greenhalge
		Vacant
	43	*James K Tappan
		Mrs Catherine K Holland
	81	Balch st begins
	93	Charles H Hoyt
	95	Bosworth st begins
	—	McKay st crosses
	—	U S M A A field

RIVER

(Wards 1 and 3)

from 21 School to n end Federal

Left	Right	
	4	*Bartholomew Connolly
	6	Mrs Susan F Stevens
	9	John Riordan
		*Joseph Riordan
	10	William H Stevens
	0	*American Railway Exp stables
	15	John Godbout
		Mrs Alice Le Boeuf
		Webber ave begins
	19	Vacant
		Edward J Brault
		Mrs Annie A Brault
		Michael Kelleher
		Mrs Marie Belanger
		Mrs Lena M Crowell
	21	Michael P Kirby
	23	Frederick K Choate
		Mrs Angeline Langevin
		John C Chapman

NATHAN H. FOSTER 174 CABOT ST., Tel.
Subscriptions to All Periodicals
STATIONER, CONFECTIONER, BOOKSELLER

J. J. MACDONALD

55 BROADWAY

INDIAN MOTOCYCLES STAR PHONOGRAPHS

Boston Round Trip Tickets, \$1.02

224

BEVERLY STREET AND HOUSE DIRECTORY, 1922

RIVER, Continued

Left	Right	
	25	Charles R Blaisdell
		Frank A Carlson
0		*Bev G & E Co power sta
	—	Pleasant st ends
0		*Bev G & E Co gas works
	—	*B & M R R station
0		Vacant
60		*Bailey Rubber Heel Co 1
		*Am Toy Mfg Co 2
		*Naumkeag Buffing Mach Co
68		J F Pope & Son's lumber sheds
0		J F Pope & Son's wharf
82		*J F Pope & Son's office
86		Bridge st begins
0		J F Pope & Son's planing mill

RIVERSIDE

(Ward 3)

from 280 Rantoul to Lawrence ct		
Left	Right	
	1	Same as 282 Rantoul
2		Private garage
	3	*S M Hill & Co ice
4		Barnet Albert junk
—	—	Park st crosses
	9	Leslie H Perry
	11	Vacant
12		Same as 4 Lawrence ct

RIVERVIEW

(Ward 1)

from Folger ave to Bass river		
Left	Right	
	1	*George M Schwarzenberg
4		*Herbert W Farnham
	7	*David Abramovitz cattle dealer
8		Clarence J Martin
—		Bass st begins
	9	Leslie H Perry
	11	Hans Frederiksen
12		*Mrs Margaret F Hayes
	17	*Harvey L Gregware
	19	John K Anderson
	21	*Edgar G Glines
	27	Adjutor H Lambert
	29	Ephraim Belanger
32		*Charles S Anderson

Left Right

	31	Auriel D Doane
	33	Leon C Barry
		Mrs Mary Coan

RODERICK AVENUE

(Ward 1)

from 102 Bridge

Left Right

	0	Edmund A Barry paint shop
	6	Raymond H Paul
	8A	Mrs Mary A Murch
	8B	*Joseph Volpey
	8	Hammond M Homan
	9	*Herman E Cooper
	11	Charles A Goodwin
	10	*Peter W Stewart
—	—	Carlton ave crosses

ROOSEVELT AVENUE

(Ward 5)

from 513 Cabot

Left Right

	1	*George L Taylor
	2	*Fred R Akerley
	3	Joseph M White
	3A	James W Johnson
	4	*Wilfred H McCormack
	6	Frederick W Mangold
	8	Frank M Hoak
	10	Henry Nicoll
	12	*Charles A Petrie
	14	*Frank E Duclow
	16	*George Thomson
	18	Mrs Abbie F Poole
	20	*George M Mason

ROPES

(Ward 5)

from 39 Mill to 46 Simon

Left Right

	6	William B Jasiak 1
		Albert R Lyons 2
		*John H Eastwood 3
	5	Roy E Aldrich 1
		Karl W Johnson 2
		Harry J Hutchinson 3
		Carl Bergstrom 1
		Joseph L MacDonald 2
		John H Black 3
		Vacant 1
	10	*Ernest Robinson 2
	14	John J Clifford 3

Beverly Cove Greenhouse

NEAR BEVERLY COVE SCHOOL

18 Cross St., Beverly, Mass.

Telephone 757-W

RALPH W. WARD, *Proprietor*

Flowering and Decorating Plants, Funeral Designs

Cut Flowers and Bedding Plants in Season

ALMY, BIGELOW & WASHBURN INC.

188 ESSEX ST., SALEM
EVERYTHING FOR YOUR HOME

240 CABOT ST., BEVERLY
EVERYTHING FOR YOUR DRESS

BEVERLY STREET AND HOUSE DIRECTORY, 1922

225

Left	Right	
	15	Grant st ends
16		*Walter F Bowden
18		Joseph P Jacques
20		Vacant 1
		Mrs Lena M Costello 2
		Morris Aronson 3
22		Mrs Frances Von

ROUNDY

(Ward 3)

from 320 Cabot to 147 Park

Left	Right	
	3	Corner & Nadeau pntrs
	5	*Mrs Nellie M Begg Charles A Taylor
	7	Luigi Guidi
	9	*Frank W Snow plumbing etc
12		E Freeman Cook
		*George I Brown
12r		E F Cook painter
	11	*Raffael Lotarella Emilio D'Amato
14		*Frank K Goodhue
		*Mrs Annie A Foley
	13	August Magnuson
14½		*R C Bruhm automobile bodies and painting
	15	Edward G Ferry Miss Dora V Foley
16		*Cornelius F Buckley
		*Alfred M Spear
17		*Salvatore Vitale tmstr
18		Filippo Pinciaro Charles J Roumas
20		*Mrs Elizabeth M Lyman
	21	Wilbur F Norwood
—	—	Mechanic st crosses
22		Andrew K Brotchie Miss Elizabeth M Murray
	23	Frank Comato Vacant
24		Charles McGinnis
26		*Patrick A Daley Joseph C Murney
—	—	Chase st crosses
32		Charles P White Robert S Phillips
—	—	Rantoul st crosses
38		Vacant Miss Lora Santin

Left	Right	
40		Walter E Calder
	41	Gaetano DiLorenzo Mrs Bartolamea Serra Colombo Di Angelis John J Galvin
	42	Mrs Ida Goldberg
	43	Nathan Chesler
	45	Myer Bergman *Samuel Resnick
—	—	Park st crosses
—	—	Ward 3 Playground
	0	*Beverly Water Wks stable Beverly Sewer Dept store- house

ROWELL AVENUE

(Ward 1)

from 30 Greene to 45 Livingstone ave

Left	Right	
	2	William J Vale
	2½	*William Lochhead
	4	*Bernard A O'Donnell
	5	William H Workman
	6	James D MacDonald
	8	Earle H Wilson
	15	Amos W Stone
	15½	*John C Butman
	25	Vacant
	34	Arthur W Surels
	35	Herbert P Tucker
	37	Charles A Greene Joseph W Costello
	38	
	41	*William G Philpot
	51	*Henry P Reardon
	55	*Simon Barron cattle dlr

SALTERS AVENUE

(Ward 1)

from 36 Crescent ave to jct Cove and
Hooper aves

Left	Right	
	2	Vacant s r
	3	Same as r 38 Crescent ave
	4	Vacant s r
	5	*Mrs Mary Eastman s r
	8	Chase terrace begins
	10	Vacant
	0	Vacant s r
	0	John M Doty
	14	Cove ave ends
	15	Hooper ave begins

HARPER GARAGE CO.

131-135 RANTOUL STREET TELEPHONE 59
SALES, SERVICE AND ACCESSORIES



ERNEST WRIGHT WENHAM LAKE ICE

:: :: THE QUALITY ICE THAT GIVES SATISFACTION :: ::
Our teams can serve you daily. Office, 573 Cabot St., Beverly, Mass. Tel.

226 BEVERLY STREET AND HOUSE DIRECTORY, 1922

SARGENT

(Ward 5)

from Enon n Wenham line to n end
 Prescott

Left Right

19 *Chester F Morse
 19r Nicholas Zelinsky
 19½ Mrs Johanna Murray
 Peter F Callely
**B & M R R crosses at
 grade**

SARGENT AVENUE

(Ward 4)

from 19 Peabody ave to Baker ave
 byd Boyden ave

Left Right

3 *Willis C Whitcomb
 5 *William Galloupe
 9 *Edmund G Haskell
 12 **Clarke ave begins**
 0 *Louis L Dodge

0
 22
 22r
 —
 24

*River st begins
 *John J Cummings
 Harold Shallow
 *Mrs Carrie J Sterner
 Joseph A Robichau hairdr
 Robert B McNutt
 Miss Julia E Corkery
Private way

SCHOOL

(Ward 1)

from 50 Cabot to Porter near Webber
 ave

Left Right

1 *William C Lyons
 2 Beverly Garage & Weld-
 ing Co acetylene weld-
 ing
 Beverly Battery Co
 4 John A Bray
 4½ Chester A Groce
 6 William A Devine
 William J Hyland
 8 *Samuel Polinsky
 Elwell F Reed

23 Mrs Belle E McPhail
 25 *Heaphy Bros grocers
Wellman st crosses
 27 Sherman F Burke
 32 *Michael J Shea
 31 *John J Wittenhagen
 *Patrick H Kelly
 34 Miss Alice T O'Donnell
 36 Mrs Catherine Gardner
 John H Bergstrom
 Miss Kate Kane
 Ernest G Whitman
 37 Edward McGrath
 August E Bengman
 39 Edward Welch
 42 *Sylvester J Walker

— — **Rantoul st crosses**

11 Arthur L Brown

*James H Daly

14 Earl G Choate
 Guerino Manfredi
 Mrs Mary E Corliss
 James H Gannon
 Vacant

13 Patrick J Collins
 Miss Mary L Whalen

15 *Cornelius Brown
 Miss Josephine A Herlihy

15½ Joseph Ouellette
 Arthur J Gendron

16 *Daniel E McPherson
 *Antonio J St Hilaire
 Lars E Bergman

— **Cox ct ends**

18 Mrs Catherine J Comiskey
 Robert A Williams

Left Right

5 *Charles A Preston express
 7 *Gage L Roberts
 8 *Gustav A Christofferson
 9 *Herbert F Grant
 *Louis L Wiggin

SCOTT

(Ward 5)

from 590 Cabot

SHERMAN

(Ward 4)

from Essex byd Bertram to 83 Odell
 ave

Left Right

5 *Oscar L Bowman
 *Lessels H Malcolm
 *Leon E Hosley
 11 *Arthur B Appleton
 15 *William B Herrick

MAURICE R. SHEEHAN

240 Rantoul St., Beverly, Mass.

Telephone 1781-M

PLUMBING AND HEATING CONTRACTOR

Let me estimate for you. Satisfaction guaranteed.

Everything in FORESTRY, TREE PRUNING, Etc. Expert Workmen.

HERNDON BROS

44 CROSS STREET, BEVERLY, MASS.

Telephone

BEVERLY STREET AND HOUSE DIRECTORY, 1922

227

Left	Right	
16		*Walter H Carrico
18		*Arthur P Larrabee
	19	*Walter W Herrick
	21	Walter J Cook
0		Vacant
30		*George H Kilham

SHORE AVENUE

(Ward 1)

from 16 Marsh ave to 12 Park View

Left	Right	
4		Vacant
6		Way to beach
8		*F Herbert Whitaker s r

SHORTELL AVENUE

(Ward 1)

from jet Melvin ave at Danvers line to byd Western ave

Left	Right	
—		Remick ave begins
—		Elizabeth ave begins
—		Bailey ave begins
—		Eleanor ave begins
0		George M Marling
—		Western ave crosses
	0	Joseph Libbet s r
	0	William Durkee s r
	0	Elmer E Wood

SILVER COURT

(Ward 2)

from 128 Water

Left	Right	
	3	James Slattery
		Mrs Alice M Lee
4		Giuseppe Cassola
		Joseph Urbin
	5	Thomas J Jones
		Mrs Mary E O'Connell
6		*Isaac F Patch
	7	Thomas A Lane
		*Albert W Nash
8		*Carl W Foster

SIMON

(Ward 5)

from 408 Cabot to B & M R R

Left	Right	
	1	Same as 408 Cabot
6		Alexander Black
		*Miss Mary M Black
8		William A Crump

Left	Right	
10		*Mrs Maria McCrudden
12		*Harry Baker
	11	*Nathan Goldberg
		Joseph Goldberg
		Charles A Fossiano
14		*Robert S Waite
16		Mrs Catherine E Carbrey
	15	*Saul Silver 1
		Frederick C Fossiano 2
		Abraham Miller
18		Mrs Julia A Noren
20		Selden G Hill
	19	Michael P Gilligan 1
		Frank L Lovely 2
		*Adelard J Gaudreau 3
22		Thomas W Lee
24		*John J Connolly
	23	Vacant 1
		C Donald McRae 2
		Vincenzo Luzi 3
		*Charles H Slaven
26		*Frederick N Jacques
28		Joseph Wise 1
	27	Samuel Levy 2
		Arthur B Cole 3
		Pierre Dube
30		*Mrs Esther M Widen
32		boarders
	31	George F Horner 1
		Andrew Lauden 2
		John Cookson 3
		Leslie E McElhiney 3
	34	Alfred Anderson
	36	*Ezra F Mitchell
	35	Morris Silver 1
		Morris Dollin 2
		Max Toll 3
	38	F Arthur Johnson
		Alexis J Cologey
	40	Charles H Davis
	39	Arthur R Gagne 1
		Asbury F Blood 2
		Charles S W Sharp 3
	43	Albert N Lang 1
		Giuseppe Mallardi 2
		Alphonse Morency 3
	42	Wilfred Pelletier
	44	Vacant
	47	Mrs Delia Pluff
		Vacant
		Vacant

ERNEST A. PHILINTE 202 RANTOUL STREET
 :: BEVERLY, MASS. ::

Sails, Awnings, Spray Hoods, Tents, Wagon Covers. Canopy To Let.

LIBERALITY, COURTESY, SECURITY

ESSEX STREET SALEM, MASS. NAUMKEAG TRUST CO.

228 BEVERLY STREET AND HOUSE DIRECTORY, 1922

SIMON, Continued

Left	Right	
46		Ropes st ends
	51	Augustus M Larivee 1
		Harry Margolis 2
		Joseph Latinik 3
50		Charles W Fitzgerald 1
		Vacant 2
		Vacant 3

SMITH

(Ward 2)

Left	Right	
	from	11 Lovett to byd. Rich
6		Stephen S Smith
	5	Same as 6 Wentzell ave
	7	Vacant barn
8		James B Foley
	11	Wentzell ave ends
	13	James E Rogers
14		John J Byrnes
		Mrs Ellen M Galloway
	15	Charles W Taylor
24		Rich st begins
30		Rich st ends

SOHIER ROAD

(Ward 5)

Left	Right	
	from	6 Colon to Wenham lake
—		Charles st ends
—		Swan st ends
	—	Beaver st begins
—		Mason st ends
—		Lyman st ends
—	—	Herrick st crosses
—	—	Salem reservior
	0	Vacant
0		Vacant
—	—	B & M R R crosses at grade
—	—	Dodge st crosses
0		Ralph E Dutton
0		*S W W pumping station

SOMERSET AVENUE

(Ward 5)

Left	Right	
	from	opp. 113 Dodge
4		*Mrs Elizabeth M Latham
	5	*Guy A Crosby mason
8		Alfred H Goodwin
	11	B Harrison Greeley
12		*H Earle Grant

Left	Right	
14		*George F Murphy
	13	William B Walker
	0	*C Arthur Foster

SOUTH

(Ward 2)

Left	Right	
	from	opp. 35 Front to 9 Stone
2		Mrs Bridget A MacMahon
		Arthur I Crampsey
	3	*Philip Kranzberg
—		Back st ends
	6	Joseph F Rock
	8	*Antonio G Silva
	10	*Mrs Sarah C Robinson

SOUTH HARDY

(Ward 1)

Left	Right	
	from	23 Fayette
	3	Michael Cronin
	7	Napoleon Jodoin
	5	Mrs Cassandra L Beck
	9	Vacant

SPRING

(Wards 4 and 5)

Left	Right	
	from	127 Colon to 168 Essex
	8	Samuel S Cross
—	—	B & M R R crosses at grade
	—	Odell ave ends
	14	Mrs Louisa Hesselberg
	14½	*Mrs Augusta D Johnson

STANDLEY

(Ward 6)

Left	Right	
	from	Foster jet Common to 481 Essex
0		*The Laura Shuman Memorial Home
	1	Harlan S Pierce
	35	*James Tulloch
		Miss Caroline Osborne
		Vacant shop
		Lawson E Corliss
		Vacant
	57	*Alfred J Gallagher gen-eral contr
		Milton H Davis
		*Horace E Elliott
		Centerville Branch Public Library

PURITAN

7 Wallis Street

ICE CREAM CO.

256 Cabot Street

QUALITY ICE CREAM

AND CANDY

LARGEST LINE OF FURNITURE, RANGES, Etc. at **LUNT'S, 214 CABOT STREET**

BEVERLY STREET AND HOUSE DIRECTORY, 1922

229

Left	Right	
78		George F Choate
	79	*J Everett Butman
82		Erod M Banks
	83	*John F Morgan jr
	105	*Guy C Williams
110		John Butman
116		Centerville Athletic Club
122		Clarence L Dodge
—		Groce st begins
	0	Centerville Church
	139	George W Cole

STAR

(Ward 1)

from Conway to Goodyear

STEWART AVENUE

(Ward 1)

from 32 Giles ave to byd County Way

Left	Right	
2		Clifford S Pillsbury
		David Broderick
	3	John F Bushey
4		David S Gray
	5	James G Mahoney
6		*Charles H McManus
8		*Augustus J Richards
10		Walter C Murray
12		Patrick J Small
—	—	County way crosses

STEWART AVE. (WEST)

(Ward 1)

from 31 Giles ave westward

Left	Right	
	16	*Hilmar J Berg painter
		Gustave Berg
15		*Albert G Carlson
19		*John H Peabody
	20	*Chester L Dodge

STONE

(Ward 2)

from 45 Cabot to 20 Lothrop

Left	Right	
2		Arthur Gibbs
	5	*Michael F Heaphy
	7	*George C Tarr
		*Elmer W Davenport
	—	South st ends
10		*Edward H Calhoun
		*Mrs Julia A Ganley
	0	*South School

Left	Right	
14		John O H Smith
		Mrs Elizabeth A Doyle
18		Aubrey M Lawler
		Charles Bryer
	19	*Eugene M Dawson
		Miss Mary E Quigley
20		John T Sudbay
		Mrs Mary E Dominick
22		*Walter Gardner
24		*Charles H Powers
26		Frederick O Corliss
		Ambrose Connelly
—	—	Bartlett st crosses
29		*John A Stone
31		Nelson A Southwick
		Mrs Mads M Lindberg
31 ^{1/2}		*Alvin D Jewett
33		*John W Brown
		Oliver A Jones
35		Milton F Larcom
		James N Wyman
		Vacant store
		John Boris
		Daniel E Turner
37		Herbert Stickens
		Roy M Haskell
		*John J Harrigan
39		Oxford Terrace begins
		*Frederick A Cressy ins
		Vacant
41		Alexander Sutherland
		John Delaney
43		*William J Starr
		Francis J McAdams
45		*Lachlan Cameron
		Mark L Thompson
		Charles R Steinfeld
		Miss Isabel S Edwards
		Mrs Emma B Crowell
		Mrs Lydia F Lord
		Vacant
51		Queen Park Service Sta

STORY AVENUE

(Ward 5)

from 64 Colon

Left	Right	
	0	Henderson & Yuill gdnrs
	4	*Leverett S Ordway
		Raymond C Balch
		Albert O Palmer
	10	Peter A Peterson

H. P. WOODBURY & SON GROCERS

123 Hale Street

TWO DELIVERIES DAILY

Tel. Con.

BEVERLY, MASS.

RICH'S Delicatessen and Lunch. Hot and Cold Home-Cooked Food to Take Out. Table Service. Open Every Day.

142 Cabot Street, cor. Vestry, BEVERLY, MASS.

E. T. Rich, formerly steward Hotel Renaissance, 5th Ave., New York City

230

BEVERLY STREET AND HOUSE DIRECTORY, 1922

STURTEVANT

(Ward 1)

from 52 McKay to 29 Greystone ave

Left	Right	
	3	*Edward A Crowell
	5	Harry B Ellis
	7	*David T Donahue
	9	*Fred B Ross
10	11	Glidden st crosses
	15	George W Pierce
16		*William J Croft
	17	*Viggo A Andersen
18		Fred E Pickering
	19	*Edward S Tynan
20		*Rev John A Johnson
—	—	Pierson st crosses
	23	*Raymond E Collins
—	—	Echo ave crosses
38		*George F Goldthwait jr
40		*Richard J Harrington
42		William Bell
46		Patrick F Mulvey

SUMMER

(Ward 3)

from 356 Cabot to 469 Rantoul

Left	Right	
	3	*Michael Grady contractor
	3 1/2	*P Gordon Green Austin P Frost
	5	*Elbridge C Sawyer
6		*J Clifford Dodge
	7	Miss Nellie F Standley
8		John S Dandaneau 1 Mrs Etta N Rowe 2 Hammatt S Weldon 3
	9	*Frederic P Haskell Miss Ruth P Haskell
10		Charles P McCormac *Bengt M Peterson
	11	James J Cantley *Miss Carrie P Butman
12		Robert G Wilson
	13	*Mrs Mary H Burnham
14		*Paul Tremblay C Archie Herrick
	15	Mrs Maria P Munsey
16		*Mrs Annie S Trask
—	—	Chase st ends
18		*James L Grady contr

SUMMIT

(Ward 1)

from end Fairview ave westerly

SUMMIT AVENUE

(Ward 1)

from 16 Cabot to 22 Cox ct

Left	Right	
	3	Fred S Badger William Brumberg
	12	*Joseph H Blais
	14	Joseph Arsenault Ovila Guenette
	0	N E Fuel & Trans Co's garage
	20	*Jacob Neusner Luke Desbiens

SUNNYCREST AVENUE

(Ward 1)

from 162 Bridge

Left	Right	
	4	Horace S Emerson
	6	R James Hallock
	14	Netherton ave begins
	15	*Parker S Davis

SWAN

(Ward 5)

from 421 Cabot to Sohier road

Left	Right	
	5	*George E Hathaway Glen F Reeve
	6	William H Coakley
	7	*Maurice L Hopkins Nichol A Pedersen
	8	Domenico Gabriel
	9	Mrs Bernice C Cunningham
	12	
	13	*Joseph E Perkins *John B Gobielle
	14	*Henry B Greenough
	16	*William H Morgan Wilfed L Lofstrand
	17	*Albert F Linscott
	18	*Vincent Christopher
	19	Patrick J Feeney
	20	Edwin M Kerlin
	21	Edwin C Eldred
	22	Albert J Theriault

Flowers and
Funeral Designs

BEVERLY FLOWER SHOP

296A CABOT ST.
Tel. 989
BEVERLY, MASS.

JOHN P. MURPHY

260 CABOT STREET

High and Low Pressure, Steam Power and Hot Water Fitting

TELEPHONES:

Office, 181-W; Residence, 181-R

Gas and Water Fitting

BEVERLY STREET AND HOUSE DIRECTORY, 1922

231

Left Right

- 23 *W Stacy Nutting
- 24 *Clarence H Ayers
- 25 *Herbert W Hopkins
- 27 *Nathan S M Gage
- 28 *Mrs Ida E Merrill
- 31 *George C Tingley

SYLVAN AVENUE

(Ward 1)

from Holden n Bates Park ave

SYLVESTER AVENUE

(Ward 1)

from 34 Bates Park ave to Marsh ave

Left Right

- 2 *Harry O Flint
- 7 *Mitchell M Denno
- 8 Benjamin L Obear
- 12 *William H Endicott

TAFT AVENUE

(Ward 1)

from 41 Western ave to byd Adams

Left Right

- 5 Frank W Page
- 8 *Mrs Lucy H Hathaway
- 12 Howard F Kent
- 16 John C Rowell
- 18 Mrs Martha P Salsman
- 17 George W Goldsmith
- — Adams ave crosses

THISSELL

(Ward 1)

from 504 Hale to Common lane P C

Left Right

- 5 Same as 506 Hale
- 15 *William J A Harvey
- 14 *Miss Lydia P Ober
- 16 Vacant
- 34 *Augustus P Loring jr
- 0 Private garage
- — B & M R R crosses at grade
- 42 *Samuel P Cinnamond
- 44 *Augustus P Loring (in ave)
- *Walter G Purkis
- 47 James J Connors
- Common st begins
- Common lane ends

THORNDIKE

(Ward 2)

from 177 Cabot to 74 Lothrop

Left Right

- 3 *James A Marsters
- 8 *The Misses Kilham
- 7 *Albert Smith
- *Miss Adelaide Bradshaw
- Miss Martha P Smith
- *Dr Oliver T Carr
- Endicott st begins
- *Miss Kate W Studley
- 11 *Clarence N Grey
- 13 *Dr Whitman G Stickney
- Edward J Egan
- 15 *Dr James A Shatswell
- *Arthur C Lord
- *Israel T Webber
- Brown st crosses
- 17 *Mrs Augusta Burnham
- Roland C Patch
- Mrs Elizabeth J Dennet
- Mrs Sarah D Kinsman
- Miss Helen H Rogers
- 19 *Roswell Davis
- *S Howard Chace
- James E Mackintosh
- *Charles M Shangraw
- *Dr Laurence C Swan
- *The Misses Whitmarsh
- 23 Mrs Emma R Johnson
- *Wesley C Roche
- Fred D Fraser
- *Ruel P Pope
- 27 *Mrs Martha Macaulay
- Miss Elizabeth E Haskell
- Lovett st crosses
- Moses Knowlton
- Percy A Grey
- Miss Clementina Haynes
- Mrs Anna O Macks
- *Jacob Jarnes
- *Hyman Cohen
- *Harry A Kimball
- 33 *Charles F Symonds
- *James A Fultz
- *Alfred M Lightbody
- Bernard S Leslie
- 35 *Mrs Emma G Fraser
- 37 *Charles M Bell
- 39 *John W Patch
- *Lawrence A Ford

Garden City Chip Co.

The Chips of Quality
Let Us Serve You

Made under perfect sanitary conditions.
Telephone your orders, 1645-W

Rear 9 Central Court
BEVERLY - - MASS.

INDIAN MOTOCYCLES

Star Phonographs & Records

J. J. MACDONALD
 55 BROADWAY
 ROUND TRIP TICKETS
 TO BOSTON, \$1.02

232 BEVERLY STREET AND HOUSE DIRECTORY, 1922

TRASK

(Ward 5)

from byd 688 Cabot to 790 Cabot

Left Right

	7	Michael Halko
18		Walter C Whiting
	27	Victor Brokvist
		William Davison
40		Richard G Stirling
		Oscar A Corneliusen
40r		Vacant
	55	Mrs Martha M Hammond
	65	Ezra H Davis
76		*Adna J Swift

Left Right

16		Mrs Annie A Twiss
		Elmer E Southwick
	17	Edwin O Webber
		*Albert B Caswell
	18	Thomas Denault
	20	Joseph Brown
	19	B Rowe painter
	23	Walter H Mason
		Henry M Hall
	24	*Charles H Dockham
		*Bennett Rowe

TREMONT

(Ward 5)

from 602 Cabot to Ellsworth ave

Left Right

	3	Mrs Frana B Richardson
	5	James W Bryne contr
	7	James E Proctor

TUCK

(Ward 1)

from 109 Rantoul to 22 Pleasant

Left Right

6		*E Harold Searles auto painting
---	--	---------------------------------

TUCK'S POINT

(Ward 2)

foot of Water

UNION

(Ward 2)

from 55 Cabot to 29 Bartlett

Left Right

	5	*Alonzo Hoogerzeil
	7	Mrs Catherine Anderson
		*William F Hart
		Mrs Nellie Young
	9	*Mrs Nellie E McMahan
		Wilfred Nedreau
10		*John P Hanna
12		*Mrs Delia M Maguire
		*George E Pickett
	11	Tony Garry
		Mrs Corinne Copp
		Marco Uentola
14		Everett B Trask
	13½	Frederick M Carter
		*Wallace C Kenney rear
	15	Raymond L Ramsdell
		Mrs Elizabeth B Holt

Left Right

	9	Porter terrace ends
	0	Robert Robertson s r
	19	Livingstone ave ends
	29	Ashton st ends

UPLAND ROAD

(Ward 1)

from 89 Kernwood ave to byd end Ashton)

UPLAND ROAD

(Ward 5)

from Arden rd to Northfield rd

VALLEY

(Ward 6)

from 39 Hart to byd 817 Hale B F

Left Right

0		John Hansbury
		Thomas McGrail
		Pole Swamp lane
	0	*John J Connors
108		Hemlock st begins
	117	*Rev Neilson P Carey
		The Shore School
	118	*W Gordon Means
	121	*Henry L Mason s r
130	131	Hale st crosses
	133	Benjamin F Hawkins
	137	*Eben Day est
	139	Charles H Daley
		Isaachar F Eldredge
	143	Vacant
	142	George P Shattuck s r
	149	*Fernand L Machain

VESTRY

(Ward 1)

from 142 Cabot to byd Vestry terrace

Left Right

4		Same as 142 Cabot
	9	Private garage

Beverly Cove Greenhouse

NEAR BEVERLY COVE SCHOOL

Flowering and Decorating Plants, Funeral Designs

Cut Flowers and Bedding Plants in Season

18 Cross St., Beverly, Mass.

Telephone 757-W

RALPH W. WARD, *Proprietor*

ALMY, BIGELOW & WASHBURN INC. Tel. 1091

:: :: 240 CABOT STREET :: ::
BEVERLY'S ONLY DEPARTMENT STORE

BEVERLY STREET AND HOUSE DIRECTORY, 1922 233

Left	Right	
	11	Antoni Granara
	13	Vacant shop
	15	*William Sharrock painter
	17	George H Bly Joseph Johnson
—		Elm st ends
20		Same as 6 Elm
	21	Same as r 22 Broadway
—		Vestry terrace begins
	23	William O Stone *Albert H Hutter
24		*Benjamin F Swasey *Frederick W Boswell
	25	*Ernest L Carbone James Carbone
	27	*Miss E Maude Winship
	27½	*Miss Sara Torrey
	29	Homer L McAuliffe Ellery T Rich
	29½	Vacant
	31	Mrs Sarah A Perry *Fred A Gwinn

VESTRY TERRACE

(Ward 1)
 from 23 Vestry

Left	Right	
	2	Frederick W Doyle Chester W Sinclair
	4	*Mrs Charlena M Howard *Joseph S Reed

VINE

(Ward 6)

from 8 Oak to 875 Hale B F

Left	Right	
	2	Same as 6 Oak
	6	Private garage
	5	Vacant stable
	8	*Tunipoo Inn
	7	Daniel J Cronin Mrs Annie Warner Henry P Sargent
	9	Calvin L Williams
	8½	*J C Stanwood plumber
	10	Joseph C Stanwood Robert A Chisholm
	11	*James J Nugent
	12	*George W Larcom carp
	14	Merton N Barden
	13	*J J Nugent livery

Left	Right	
	0	*Vine st garage
	15	*North Shore Fish Co *N E T & T Co
18		
	19	*Edwin F Campbell *Public Library
22		
	21	*E Fred Day carp
26		Vacant
	25	*Fred W Trowt carp Vacant
28		

VIRGINIA AVENUE

(Ward 1)
 from 194 Bridge

Left	Right	
	9	Dumford st begins Mrs Margaret Bouchard Arthur Dale Fred R A Craft
8		
10		
12		

WALCOTT ROAD

(Ward 1)
 from 447 Elliott northerly

Left	Right	
	39	*Willis W Page
	37	*Herbert W Page Edward A Walker James H Pothier Vacant
0		
36		
34		
	33	Guild rd ends Knute O Frederickson J Frank Talbot Vacant
14		
	0	
0		

WALLIS

(Ward 1)

from 194 Cabot to 37 Park

Left	Right	
	1	Chinese-American restaurant
	4	Same as 3 Broadway
	5	Soo Hoo Him Laundry *The Flower Shop
	7	*Puritan Ice Cream Co
	7A	*George Swan architect Bartlett Hall James J Welch & Co contractors
	7½	*Greenlaw Electric Co electricians
	9	
	11	D A Taylor pork store
	13	*Larcom Theatre
	15	*Mrs Laura M Hart

WILLIAM F. JOHNSON 9 Bow St, Beverly Mass.
 Telephone

Furnace and Stove Repairing. Estimates on Application. Sheet Metal Work of all kinds. Tin and Copper Roofing. Expert Workmen. Reasonable Charges.

ERNEST WRIGHT

Dealer in Wenham Lake Ice
QUALITY ICE

Our Delivery Teams Cover the North
Shore Route Every Day.

Office, 573 Cabot Street, Beverly, Mass.

Tel.

234

BEVERLY STREET AND HOUSE DIRECTORY, 1922

WALLIS, Continued

Left	Right		Left	Right	
			13		*Herbert W Shattuck
19		*John H Preston		14	Thomas Cunningham
		George W Colson		16	*Guy W Cunningham
		Miss Ruth A Skinner	15		Walter L Moore
		Miss Lucy F Clement		18	Gordon N Furbush
23		*Charles W Trask	—		Laurel st ends
25		Vacant		20	Perley E Dunbar
		*George J Macdonald			
26		*Mrs Ellen N Christie			
		*Mrs Katherine Josephs			
27		Walter D Merritt			
29		Charles A Keene			
		*Charles B Trask			
30		J Ernest Trask	Left	Right	
		Fred E Blake	4		*Herbert G Poland
31		Carroll C Waldron		7	Mrs Ruth A Bradford
		Joseph T Buckley			William H Brunner
32		Mrs Emma J Roundy			Daniel M Hallisey
		Frank W Newport	10		*Thomas P McKeigue
		Miss Susan Taylor	12		William E Nott
35		*Augustus M Pechey	16		Philip W Browning
		Fred B Hodgdon	—	—	Pearl st crosses
36		Frank Kennison	18	19	Newbury st crosses
		*Edward I Kimball			
37		Charles R Spear			
		Matthias T Hall			
39		*Wallace B Holt			
39½		*Andrew A Philpott	Left	Right	
43		*Hervey W Hobbs		3	from 149 Cabot to the sea
42		Mrs Rosa B Nutter	4		Same as 149 Cabot
44		*John F Madden		5	H Merritt Wallis carp
		Albert E Lundgren			*North Shore Printing Co
		Percy L Shaw	6		*Mrs Amy L Boyden
45		Andreas Pedersen		7	Albert Boyden atty-at-law
46		Harry W Wallace		9	*H A Staten signs
		*Sidney O Richards			Augustus B Carter
47		*William G Smith			*Joseph P Devine
49		*George Sanderson jr			*Peter B Bastarache
—	—	Rantoul st crosses		9½	John W Crediford contr
67		Same as 202 Rantoul	8		*Miss Elizabeth D Howe

WARREN

(Ward 4)

from Essex byd Newbury to byd
Newbury

WASHINGTON

(Ward 2)

from 149 Cabot to the sea

WALNUT AVENUE

(Ward 5)

from 329 Brimbale ave to Putnam

Left	Right		Left	Right	
			12		*Roland W Boyden atty-at-law
			14		*Francis S Beckford
6		*Albert F Teague		19	*John H Girdler
7		*Reuben D Wetherbee	16		*Henry I Lefavour
		*Ernest E Evitts			*Miss Caroline Ober
10		*John T Mendenhall	—		Brown st begins
12		Arthur H Bennett		23	*Mrs Mabel H Wales
11		Mrs Mary A Danforth	0		Washington st Congrega-
		Vacant			tional Church

CHARLES E. M^CQUEENY ELECTRICAL CONTRACTOR

Supplies of All Kinds 277 1/2 Cabot St., Beverly, Mass. Tel. Let me estimate for you
SPRAYING and INSECT WORK OF ALL KINDS **HERNDON BROS**
 44 CROSS STREET, BEVERLY, MASS. Telephone

BEVERLY STREET AND HOUSE DIRECTORY, 1922 235

Left	Right		Left	Right	
	25	*William W Hill Edmund B Dudley	38		Vacant Vacant
22		Philip R Morrill		39	} John P Johnson house boat
24		*William B Pierce *Mrs Sarah E Taylor		43	Foster's wharf
	29	*Eugene E Duplessis *J Chester Wilson		43	Storage
	31	*Mrs Elizabeth W Cressey	42	45	Vacant loft William H Weeks
	33	*George P Brown			John H Tobin Vacant
30		*Vacant s r			
—	—	Lovett st crosses	46		Francis J McAdams junk
	35	*A Scott Fraser		47	Salem Water Wks whf Vacant
32		*Benjamin D Webber *Mrs Clara W Andrew	52	53	Vacant
	37	*Mrs Ella J Foster	54		Louis Pofcher junk
34		William C Meyer	56		Storage Vacant
36		*John Wilson			Vacant
	39	*Frederick P Willard *Henry S Pearson	58		Vacant
	41	*Mrs Mary E Dodge Rev George H Perkins	60		Vacant
	43	Mrs Margaret E Bresna- han	64	59	Private garage Central wharf Vacant
		*William A Macks	66		John Girdler coal
42		*Samuel P White atty-at- law	78		*Beverly Chip Works
—	—	Lothrop st crosses	80		Private stable
			84		Wallace C Kenney fish shop
			86		

WATCH HILL

(Ward 2)

from 19 Briscoe

Left	Right	
1		*Arthur H Davenport *Robert B Hamilton

WATER

(Ward 2)

from 21 Cabot to the sea

Left	Right	
	1	*New Eng Coal & Coke Co
	15	New Eng Fuel & Trans- portation Co
18		Private garage
20		
24		Vacant shop
30		Vacant Vacant
36		Vacant Vacant Vacant
36 1/2		Vacant

	85	} *Gulf Refining Co oils
	121	} *Gulf Refining Co's whf Storage
	88	Bartlett st ends Lothrop st begins
	—	Vacant
	112	
	116	} *Gulf Refining Co's tank wagon station
	124	} Maple ave begins
	—	
	127	Dominick Clarizia painter Vacant
		Patrick J Dalton Harris Fladger H Fladger junk etc
		*Jacob I Sterman Vacant
		Silver ct begins
	129	Nathaniel W Corliss *Richard T McGrath
	129r	Mrs Fannie J Trask Benjamin F Trask
	132	Benjamin Huntoon
	135	Charles E Brown

BEVERLY TRUST COMPANY 217 CABOT STREET

PAYS INTEREST ON ACCOUNTS **EXTENDS EVERY COURTESY**

SAVINGS DEPARTMENT DE-
POSITS begin interest on the
first day of each month.

NAUMKEAG TRUST COMPANY

DIVIDENDS, Feb., May, Aug. and Nov.

SALEM, MASS.

236

BEVERLY STREET AND HOUSE DIRECTORY, 1922

WEBBER AVENUE

(Ward 1)

from opp 19 River to end Porter

Left Right

3 Patrick Connors
4 *Frank W Wheeler
9 Alexander V Boyson
Madison R May
— **Marshall ct**
12 Edward Lunny
15 John H Nash
15½ *James P Murray
17 Mrs Catherine Geary
— **Wellman st ends**
20 Richard P Broderick
Reine Sihpol
22 *Richard S Heaphy
— **Porter st ends**

Left Right

23 Timothy F Tierney
Charles J Kenney
25 Harry S Heffernan
27 Antonio Addonizio
Geri Mancini
29 Ralph C Simpson
Harold J Currier
George A Gosbee
George E Burke
John Sanzo
James J Lyons
Harold A Staten
Lawrence P Hall
28
31 Vacant
30 J Francis and Miss Mary
E Minigan
Richard W Minigan
— **School st crosses**
37 Fadelis Cormier
Joseph A Robichau
Mrs Gertrude LaCourse
Martin F Terry
*Michael J Terry
Edward C Terry
41 John Slattery
43 *James McPherson

WEBSTER

(Ward 6)

from 56 Haskell to 207 Greenwood ave
B F

Left Right

14 *Mrs Olivia Simpkins s r
0 Vacant s r
0 *Marshall Fabyan
0 Valentine Hollingsworth
49 Frederick Pocock
51 Private garage
55 *C Elmer Thomas
William F Eddy

38

WELLMAN

(Ward 1)

from opp 4 Congress to 20 Webber
ave

Left Right

4 F L Morse teaming and
horse dealer
8 Timothy Hayes teaming
*William J Williamson
9 Miss Agnes Deering
11 Emery B Hooper
14 *Edward F Heaphy
*John H Simmons
13 William J Callahan
13r Jesse F Hall
15r David J Gillis
16 Mrs Bridget McNeil
— **Linden ave begins**
17 Frank Pasquinelli
19 Miss Mary F Field

Left Right

2 Mrs Mary Drago
1 Mrs Amelia Vagge
4 *Carl O Anderson
6 George W Harwood
*Alfred S Cooper

WENTZELL AVENUE

(Ward 2)

from 20 Bartlett to 7 Smith

WEST

(Ward 6)

from 725 Hale to 907 Hale B F

Left Right

2 } *Engine house
6 }
1 *Fred W Varney apothecary
3 American Legion Post 46
Marshall Hall
St Margaret's Court Foresters
5 *Eli R Hodgkins Co pntrs
*Beverly Farms Post Office
*Beverly Farms Police sta

WHITCOMB-CARTER CO. 182-186 CABOT ST.
Telephone 882

Hardware, Cutlery, Paints, Oils. Farming Tools and Implements, Seeds.
Most Modern Line of Kitchen Furnishings

BEVERLY STREET AND HOUSE DIRECTORY, 1922

237

Left	Right	
10		H E Callahan groc
12		Homer E Callahan pool
	9	*F P Gaudreau hairdr
14		Moy Fong laundry
16		Neighbors' Hall
	15	Willie H Larcom
		Miss Louise M Larcom
18		Atlantic & Pacific Tea Co
20		Mrs Catherine Burns bdrs
22		*Peter Kassanos
24		*Peter Kassanos lunch
	19	Mrs Annis P Larcom
		*Wilbur J Pierce
	21	Mrs Lillian L Standley
	23	M E White est dry goods
	25	Homer E Callahan
26		*M H Silverberg tailor (smr)
28		V Caracuzzi shoe rep
30		Surette and Wangler ice cream parlors groc etc
		Peter F Ward
30½		Dennis F Sheehan jr
32		*James E McDonnell
	27	William Norton (smr)
		James J Logue
34		Howard E Morgan
		Howard E Morgan jr
36		*M T Murphy hardware
		Michael T Murphy
		C P Murphy dentist
36r		Robert P Williams
		Francis X Gaudreau
36½		*Edward H Lally meats etc
38		Frank L Woodberry
		*Walter H Newton
42		Oak st begins
—	—	B & M R R crosses at grade
0		Daniel McLean
	45	*Miss Mary E Haven s r (in ave)
		*Joseph Leiter s r "Edge- water" (in ave)
		*Percy Huxley
54		*Dr James L Huntington s r
64		*Thomas W Johnson

Left	Right	
	67	*Robert S Rantoul s r (in ave)
	69	*Neal Rantoul s r (in ave) James F Curran
	75	*Frank B Bemis (in ave) *Jeremiah Cronin
	76	Vacant
	80	Vacant s r
	84	Vacant
	89	*Miss Elizabeth W Perkins s r (in ave)
		*Miss Susan S Perkins s r (in ave)
	97	*Sydney E Hutchinson s r Beach st ends
—	131	West Beach
		*West Beach bath houses
	141	*Rodman P Snelling s r
	143	*George Lee estate (in ave) *George A Dobyne Michael T Mahan Arthur E Urquhart
—	—	B & M R R crosses at grade

WEST BEACH HILL

(Ward 6)

from 884 Hale B F

Left	Right	
	0	John Van Hess
	0	*Vacant s r
	0	Thomas Barbour s r

WEST DANE

(Ward 3)

from 296 Cabot to B & M R R

Left	Right	
	2	Same as 296 Cabot
	5	Same as 6-8 West Dane Hemeon Bros auto bus operators
	4	*Mrs Nellie Keeley Joseph P Dean Mrs Eva Birmingham
	6 }	*Union Garage
	8 }	
	7	*Halsey D Stanley real est and ins
	9	*Mrs Lucy E Pickett *Newell S Knowlton Mrs Elizabeth Dutra 1 John T Small 2
	10	

IRVING'S BAKERY

252 CABOT STREET
 Tel. 227-W Beverly

"ANYTHING THAT'S BAKED"--WE BAKE IT RIGHT--That's Our Motto

CLOCKS
WATCHES
JEWELRY
DIAMONDS

Morris E. Norton

— JEWELER —

CHINAWARE
SILVERWARE
FINE JEWELRY
REPAIRING

413 CABOT ST. PHONE. 28-W

WARE THEATRE BLDG. PHONE. 1412-R

238 BEVERLY STREET AND HOUSE DIRECTORY, 1922

WEST DANE, Continued

Left Right

Clarence E Simonds 3
11 *John F Murphy
*Charles W Brotchie jr
12 *Thomas J Gannon
14 Carl C Faunce
13 *Roy W Canney
Mrs Frances K Thissell
— **Mulberry st ends**
15 *Clarence E Raymond
20 *Exford M Lewis
Charles A Slaven
19 *Mrs Josephine Pariseau
*Mrs Alice M Clifford
— **Mechanic st begins**
22 John W Macdonald
John A MacDonald
21 *John B Wright
24 Mrs Alice B Williams
John B Lavalley
26 Arthur M Lawrence
*Julius Shafer
25 Patrick W Driscoll
Mrs Margaret Andrews
28 Matthew Allison
*David McCallum
27 *Peter Bonacci
Frank H Dooling
30 Eli M Leftin
29 *Frank Vitale
Edward F Hickey
32 *Harold F Robbins
34 *J Bartlett MacCarthy
groc
— — **Chase st crosses**
36 Vincenzo Marino
38 Rocco Pinciario
Ernesto Sachetti
40 Vacant
35 Vacant
Stephen Erato
Henry Valentine
— — **Rantoul st crosses**
37 Vacant
39 *Beverly Ice Co's stable
— — **Park st crosses**

WESTERLY ROAD

(Ward 5)

from Heather to end Northfield rd

Left Right

— Herrick st ends

WESTERN AVENUE

(Ward 1)

from 148 Bridge to byd Shortell ave
Left Right
8 **Holden st ends**
26 Warren L Adams
28 Harry S Monies
31 **Hayes ave begins**
32 Josiah L Brown
40 *Josiah B Brown
41 **Taft ave begins**
44 Vacant
45 Edward C Hall
49 John V Hanson
51 **Garfield ave begins**
54 *Frank W De Tour
56 Mrs Anastasia E Douglass
61 **Shortell ave begins**

WHITNEY AVENUE

(Ward 4)

from 31 Odell ave to Baker ave
Left Right
6 *Elston E Gaylord
*George F Gannon
7 Mrs Lucy W Carr
*Lawrence A Perry
8 *George F Eaton
*Joseph Marshak
12 **Lefavour ave begins**
11 Ernest A Wykes
*Herman N Cramer
*Mrs Mary E Greenlaw
Herbert V Ames
18 Same as 1 Lefavour ave
15 Vacant
*Thomas Nolette
*Moritz Mittell
*Aaron B Coose
16 *Mrs Amelia F Haskell
17 *Mrs Loná Miller
19 Charles L Finney
Henry H White
Thomas E Buck
*Edmund F Jones
*John A Larrabee
*William H Cann
21 George H Jeffreys
Edward H Egan
*H Ellsworth Robson
Vacant
22 **Giddings ave begins**

N. E. COAL & COKE CO.

1 to 15 Water St., Tel.

WHOLESALE and RETAIL COAL

JOHN P. MURPHY

260 CABOT STREET

TELEPHONES:

Office, 181-W; Residence, 181-R

PLUMBING AND HEATING CONTRACTOR

BEVERLY STREET AND HOUSE DIRECTORY, 1922

239

Left	Right	
24		*Harry D Elliott
	25	*Carlton W Wallis
26		Herman O Grotjohann
	27	*Patrick J Horgan
		*John E Sullivan
28		Thomas Moran
	29	Private way
30		Daniel J Regan
	31	Hillard M Potter
		Ernest W Potter
		Edward A Lowd
		Elijah Wykes
32		Boyden ave begins
	33	*Melville O Wilkins
		Harry D Mitchell
		Thomas S Marsden
		A Lawrence Davis
38		Hans P Thorson

WHITTIER

(Ward 1)

from Fairview ave east and west

Left	Right	
	0	Elmer A Kimball
—	—	Fairview ave crosses
40		*C Ray Whitney
42		Karl A Seaberg

WILKINS TERRACE

(Ward 5)

from 127 Dodge to B & M R R

Left	Right	
6		James A Chase
		*Wilbur D Pitman
0		Moses P Towne
	5	Mrs Nellie I Blackler
	5r	*Paul Ferriero
		Frank Ferriero

WILLIAMS

(Ward 1)

from 461 Elliott to byd Guild rd

Left	Right	
4		*Peace Briggs
	3	*Charles A Blake
8		Edward Bower
12		*Harry G Briggs
16		*Ernest R Wait
24		*John L F Hinekley
		Boston & Beverly Trans- portation Express

Left	Right	
—	—	Guild rd crosses
	0	Giovanni Alleruzzi
0		John Costa
	45	Edwin H Anderberg
0		Antonio Arena
36		William J Mitchell
	0	Mrs Abbie A Heath
	0	Patrick J Coady
0		Mrs Agnes Hurlburt

WILLOW

(Ward 4)

from 11 Lovett to Bay near Lothrop

Left	Right	
2		Chester F Standley
		John A Crombie
4		*Charles E Cole
6		*Joseph Goodwin
8		Louis U Hubbard
	7	William J Parks
		*Peter P Monahan
10		Mrs Ellen M Preston
		Mrs Alice W Prescott
	9	*Alonzo O Woodbury

WILSON

(Ward 5)

from 75 Enon to B & M R R

Left	Right	
6		William J Cothran
10		Merton J Dubia

WILSON AVENUE

(Ward 2)

from 33 Lothrop to the sea

Left	Right	
	0	*Horace W Woodberry jr

WINSLOW ROAD

(Ward 1)

from 429 Elliott to beginning Guild rd

Left	Right	
	3	Othello Driscoll
	9	Eugene L Plant
	13	John W Morpew

WINTER

(Wards 2 and 4)

from 273 Cabot to 32 Essex

Left	Right	
	1	Robert H Bonner
		*Isaac M Carter
		*John Casali
		Walter Mellor

NATHAN H. FOSTER

174 CABOT ST., Tel

Subscriptions to All Periodicals

STATIONER, CONFECTIONER, BOOKSELLER

240 BEVERLY STREET AND HOUSE DIRECTORY, 1922

WINTER, Continued

Left	Right
7	*Dr James F Lawlor
	*Joseph P Burke
	Mrs Annie E Lindsay
7½	*Henry Kelleher
	Mrs Mary J Kelleher
0r	Private garages
11	Benjamin T Butman
	Oliver P Galeucia

Left	Right
	31 Charles A Brigham
	33 Vacant store
	35 *Percival E Sanborn florist
	37 Leech st begins
42	*William H Mowett
	49 Henry W Downing
	51 *James C Hiatt
52	George W Kennison
54	Aaron S Saunders
	65 *Arthur J Philpott
	67 George H Goss

WINTHROP AVENUE

(Ward 1)

from 22 Bridge to 10 Crescent ave

Left	Right
1	Mrs Mary S Jones
	Mrs Susan F Larcom
5	Charles W Porter
	Benjamin H Roberts
6	*Henry M Strout
6A	*Arthur L Allen
7	Charles S Lamkin
	George F Knowlton
	G Frederick Knowlton
8	George C Choate
	William R O'Neil
9	Mrs Sarah L Hanson
	*Richard H Winchester
10	*William L Wood
11	John J Walsh
	*John J Moran
11½	James R Fogg
	Edward Johnson
12	*Albion F Sawtelle
13	Mrs Caroline Lapointe
	*Louis A Lapointe painter
14	*Walter F Howard
16	*Edgar N Todd
17	*Benjamin F Waggott
	Lyman Waggott
20	Antonio Costa
22	*Stephen Fumorlu
21	*Mrs Harriet E Porter
	Mrs Mary E Martin
24	*Edward L Ingalls
26	Frank Andrews
—	Harris st begins
28	*John E McGarry
23	*Walter H Hill elect
	Hill Decorating Co
25	John E Olsen
29	*Edwin M Duncan

WINTHROP TERRACE

(Ward 1)

Left	Right
	from 39 Crescent ave to the river
	(2) Vacant s r
	3 Fuller E Larrabee
(5)	Vacant s r

WITCH LANE

(Ward 4)

Left	Right
	from 322 Hale n Prince to residence of Mrs C L Shaw
0	*Mrs Cora L Shaw s r
—	B & M R R crosses at grade

WOOD LANE

(Ward 6)

Left	Right
	from 7 Hall to 136 Greenwood ave B F
	— Branch lane begins
	— Boulder lane begins

WOODBURY

(Ward 4)

Left	Right
	from 141 Hale to the sea
	1 Mrs Mary E Woodberry
	Private greenhouse
	4 Otis L Perkins
	10 George A Patch
	*Miss Madeline E Wylie
	9 Mrs Julia M Fisher
	11 Roger E Rowe
	Mrs Susan L Patch s r
	*Robert Wallace (smr)
	16 *Edward P Allen
	19 Thomas Waldie
	21

Beverly Cove Greenhouse 18 Cross St., Beverly, Mass.
 Telephone 757-W
 NEAR BEVERLY COVE SCHOOL RALPH W. WARD, *Proprietor*
 Flowering and Decorating Plants, Funeral Designs
 Cut Flowers and Bedding Plants in Season

ALMY, BIGELOW & WASHBURN INC.

188 ESSEX ST., SALEM
EVERYTHING FOR YOUR HOME

240 CABOT ST., BEVERLY
EVERYTHING FOR YOUR DRESS

BEVERLY STREET AND HOUSE DIRECTORY, 1922 241

Left	Right	
23		Jeremiah T Woodbury
	25	Mrs Mary A Williamson
	27	Frank W B Maitland
—	—	Ober st crosses
	0	*Abraham C Ratshesky s r
0		*Paul Watkins s r

WOODLAND AVENUE

(Ward 1)
from 24 Greene

Left	Right	
	1	*Alfred G Koeppe
2		Ralph E Ober
	3	*Thomas F Kelliher
	5	Garden st begins
6		Joseph H Gosbee
	7	*Jacob P Eldridge
		*Harold A Eldridge
8		*Harry O Gray
		Charles A Kenney
10		Ritchie A Spence
	11	*William Scott

Left	Right	
		*Herman J Hurlburt carp
	15	Livingstone ave begins
		*John O Doane
12		Ernest J Hill
14		Albert A Couch
	19	*Henry S Woodbury
		Ralph A Morse
22		*Sven Johnson
28		Alphonse Levesque
	27	*Lawrence B Peterson
		Edgar B Peterson

WOODLAND ROAD

(Ward 5)
from 102 Colon to Montserrat road

Left	Right	
	0	*Charles F Miller s r
—		Arden rd begins

Y

(Ward 5)
from 267 Brimbals Reservoir

HARPER GARAGE CO.

131-135 RANTOUL STREET TELEPHONE 59
SALES, SERVICE AND ACCESSORIES



THE UNIVERSAL CAR

242-274

“THE MASTER CLEANERS”

CLEANERS and DYERS

of

MEN'S - WOMEN'S - CHILDREN'S WEARING
APPAREL OF EVERY DESCRIPTION



If Lewis does it it's Cleaned

BEVERLY SHOP
290 Cabot St.,
[Ware Theatre Bldg.]
Tel. 793-W

WORCESTER SHOP
23 Pearl St.
Tel. Park 457
Tel. Park 1040

SALEM SHOP
54 Lafayette St.
[Works at Salem]
Tels. 13 -- 1017

All Customers' Goods Insured Against Fire

Quick Service — Reasonable Prices — Satisfactory Work



CROWLEY & LUNT

DIRECTORY PUBLISHERS

Publishers of the Following Directories

MASSACHUSETTS

Alford *Beverly Egremont *Great Barrington Monterey
 Mount Washington New Marlboro Sheffield *Stockbridge
 West Stockbridge

NEW HAMPSHIRE

Bath *Bethlehem Brentwood *Carroll (Bretton Woods, Twin Mt., etc.)
 East Kingston Exeter *Franconia Greenland *Hampton
 Hampton Falls Haverhill Kensington Landaff *Lisbon Littleton Newfields
 Newmarket *North Hampton *Rye Stratham *Whitefield Woodsville

MAINE

Arrowsic Bath Brunswick *Cape Elizabeth *Casco Bay *Cumberland
 *Falmouth *Freeport Georgetown Gray *Harpwell New Gloucester
 North Yarmouth Phippsburg Pownal Richmond *Scarboro Topsham
 West Bath Woolwich *Yarmouth

CONNECTICUT

Canaan

*Including Summer Residents

Thoroughness and Reliability are the distinctive qualities
 of all Directories bearing our imprint. Chambers of
 Commerce and Boards of Trade are requested to com-
 municate with us. : : : : :

BRANCHES

92 Exchange Street, - - - Portland, Me.

166 Main Street, - - - Littleton, N. H.

HOME OFFICE

244 CABOT STREET - - BEVERLY, MASS.

JOHN P. MURPHY

260 CABOT STREET

TELEPHONES:

Office, 181-W; Residence, 181-R

PLUMBING AND HEATING CONTRACTOR

BEVERLY CITY DIRECTORY, 1922

277

CROWLEY & LUNT'S

1922

CITY OF BEVERLY

GENERAL DIRECTORY

acct., accountant	fishctr., fishcutter	prin., principal
ave., avenue	frmn., foreman	prsmn., pressman
asst., assistant	G., Gloucester	r., rear
B., Boston	GEC., L., General Electric	rem., removed
bds., boards	Co., Lynn	rep., repairer
Bev., Beverly	gdnr., gardener	rms., rooms
B. F., Beverly Farms	h., house	S., Salem
BFD, Beverly Fire Dep't	H., Hamilton	sch., school
BG&ECo., Beverly Gas & Electric Co.	hairdr., hairdresser	slsmn., salesman
BHS., Beverly High School	inst., instructor	shwkr., shoemaker
bkpr., Bookkeeper	Ind. sch., Industrial school	SPCC., Society Prevention Cruelty to Children
blk., block	L., Lynn	s r, summer resident
bldg., building	M., Marblehead	st., street
BPD., Beverly Police Dept.	mach., machinist	supt., superintendent
BWW., Beverly Water Wks.	mkt., market	supvr., supervisor
B&MRR., Boston & Maine Railroad	mnfr., manufacturer	tchr., teacher
c. or cor., corner	mng., manager	tel., telephone or telegraph
carp., carpenter	mtctr., meatcutter	ter., terrace
cash., cashier	n., near	tmstr., teamster
contr., contractor	off., office	USMC., United Shoe Machinery Co.
ct., court	opp., opposite	W., Wenham
D., Danvers	P., Peabody	whf., wharf
do., ditto	pl., place	YMCA., Young Men's Christian Association
EMSRy., Eastern Mass. St. Ry.	plmbr., plumber	
emp., employee	P. C., Pride's Crossing	
	P. O., post-office	

REMOVALS AND DEATHS—The names of persons removed from the city within one year, as far as can be learned, and the names of persons over seventeen years of age who have died during the same period, have been included in the GENERAL DIRECTORY.

A PROPER NAME IN PARENTHESES following the name of a man indicates the wife's first name.

NAME OF CITY OR TOWN IN PARENTHESES indicates the winter residence of the party.

AASEKJAR

- Aasekjar Bjarne H (Karin) mach USMC h 10 Lake View ave
- Abbot Harriett L Miss teacher Prospect school bds 30 Prospect
- Abbott Addie F widow of Jacob bds 308 Cabot
- Allen B (Harriet H) emp 82 River h 8 Bridge
- Charles A foreman USMC rms 20 Lennox
- Chester W mach USMC bds 409 Cabot
- Eleanor E widow Stephen A h 49 Essex

NATHAN H. FOSTER 174 CABOT ST., Tel.
 Subscriptions to All Periodicals
 STATIONER, CONFECTIONER, BOOKSELLER

ABBOTT

- Elizabeth O widow of Stephen W h 13 Ober
Elmer E boot and shoe repairer 127c Cabot bds 10 Home
Everett F shoemaker 1 Park bds 308 Cabot
Harold L mach USMC bds 409 Cabot
Hazel E Miss clk 240 Cabot rms 25 Bow
J Norman (Steele & Abbott Co) 5 West B F h 98 Prospect
Gloucester
L Webster bds 409 Cabot
Madeline D Miss bds 26 Lyman
Mildred G Miss bds 14 Myrtle
Raymond S (Sarah E) janitor High school h 26 Lyman
Stephen A died Nov 20 1921
Street cemetery 11-19 Abbott
Abiticola Antonio rem to Italy
Abondanza Stephen (Celia) emp USMC bds 235 Rantoul
Aborn Maude E widow Edward H h 5 Phillips ct
Nancy A widow of Joseph H deceased
Ruth A Miss bkpr Holyoke Ins Co (S) bds 5 Phillips ct
Abraham Edwards School 0 Rantoul
Sidney C (Olga) gdnr Wm H Moore est h 8 Haskell P C
Abramovitz David (Mary) cattle dlr 7 Riverview h do
Eva Miss student BHS bds 7 Riverview ave
Abson Henry (Mathilda) frmn rem to California
William mach USMC rms 431 Cabot
Acciavatti Simone (Romilda V) groc 26 Front h do
Ackerman Emil F (Annie J) foreman USMC h 20 Lennox
Adams Arthur F clk 254 Cabot bds 3 Knowlton
Arthur S (Mary A) motorman BSSt Ry Co h 21 Central
ADAMS CHARLES W (Nellie E) (Wm Stopford Co Inc) 254
Cabot h 3 Knowlton See page 57
Elizabeth A Miss bds 34 Elliott [Salem
Ella M Mrs (Madame Ayers) 222 Cabot rm 12 h at 22 Eden
Elsie J wid of Augustus h 14 McKinley ave
G Warren clk B & M R R (B) bds 3 Knowlton
Gertrude E Miss forelady (10 Tremont B) bds 35 Bow
Henry E (Carrie R) boxmaker 316 Rantoul h 34 Central
Henry E painter rem to Saratoga st Lynn
Hiram B (Elizabeth) foreman USMC h 35 Bow
ADAMS IRVING G (Elva G) propr Ideal Alleys 61 Elliott
bds 34 do and at Middleton See page 30
John D orthopedic surgeon 163 Cabot rms 14-15 h at 45 Bay
State rd Boston
Joseph G mngr 61 Elliott h 34 do
Mildred S Miss rem to Baltimore Md
Olive M Miss supervisor penmanship pub schools bds 21
Central

Beverly Cove Greenhouse 18 Cross St., Beverly, Mass.
Telephone 757-W
NEAR BEVERLY COVE SCHOOL RALPH W. WARD, *Proprietor*
Flowering and Decorating Plants, Funeral Designs
Cut Flowers and Bedding Plants in Season

ALMY, BIGELOW & WASHBURN INC.

188 ESSEX ST., SALEM
EVERYTHING FOR YOUR HOME

240 CABOT ST., BEVERLY
EVERYTHING FOR YOUR DRESS

BEVERLY CITY DIRECTORY, 1922

279

ADAMS

Warren L (Florence E) elect B&MRR h 26 Western ave
Addison Elvira A widow Joseph bds 291A Cabot

Jacob M rem to Lynn

ADDISON WALTER C prop Addison's Art Studio 291A Cabot
h do See page 117

Addonizio Antonio (Conjetta) shwkr h 27 Wellman

AETNA CASUALTY & SURETY CO (Herbert L Vose agt) 16
Harrison ave See page 76

AETNA LIFE INSURANCE CO (Herbert L Vose agt) 16 Har-
rison ave See page 76

Ah Chung John T (Harriet L) mach h 25 Glidden

Ralph O clk 263 Cabot bds 25 Glidden

Ahearn Margaret A Miss shoestitcher 39 Park bds 12 Hancock

Patrick J (Nellie E) fireman 59 Park h 30 Pleasant

William (Ann A) gdnr h 730 Hale B F

Ahearne James emp Parker Bros (S) bds 6 Congress ct

☛ (See Hearn and O'Hearn)

Ahlberg Deborah E Miss student BHS bds 441A Cabot

Marjorie Miss demonstration mngr 441 Cabot bds do

Samuel G (Hilma G) inv GECO (L) h 441A Cabot

Aho Henry (Minnie) mach USMC h 6 Jasper

Ahokas Eileen Miss maid Bev Hospital bds do

Aide Alice widow of Michael h 3 Oxford ter

Mary Miss box worker 316 Rantoul bds 3 Oxford ter

Air Reduction Welding Co (James A Torrey propr) welding
318 Cabot

Akerley Ernest L student (MIT) bds 27 Abbott

Ernest L clerk USMC bds 2 Roosevelt ave

Fred R (Mary A) cost acct USMC h 2 Roosevelt ave

Fred R jr salesman Cambridge Rubber Co (Camb) bds 2
Roosevelt ave

Gladys G Miss supervisor (Salem Hosp) bds 2 Roosevelt
ave

☛ (See Akerley)

Akerson James moulder USMC rms 436 Rantoul

Akeson Anthony (Caroline) foreman USMC h 39 Pierson

Arthur H clk USMC bds 39 Pierson

Florence E Miss stenog EMStRy (B) bds 39 Pierson

Ruth P Miss stenog 1 Water bds 39 Pierson

ALASKA FUR CO (Charles E Morgan propr) mnfrs wholesale
& retail furriers 264 Cabot See page 5

Albee Clifton S emp USMC bds 17 Northern ave

Harriet A Miss clerk 131 Rantoul bds 17 Northern ave

Alberghini Delcisa Miss clerk USMC h 127 $\frac{1}{2}$ Cabot

Joseph (Nora L) fruit and confectionery 125 Cabot h 6
Franklin pl

HARPER GARAGE CO.

131-135 RANTOUL STREET TELEPHONE 59
SALES, SERVICE AND ACCESSORIES

THE UNIVERSAL CAR

ERNEST WRIGHT WENHAM LAKE ICE

:: :: THE QUALITY ICE THAT GIVES SATISFACTION :: ::
Our teams can serve you daily. Office, 573 Cabot St., Beverly, Mass. Tel.

280

BEVERLY CITY DIRECTORY, 1922

ALBERT

Albert Barnet (Annie) junk dealer 94 Park, second hand furniture 285 Rantoul h 90 Park

Samuel student bds 90 Park

Alcock William E (Laura) mach USMC h 10 Odell ave

Alden Flora Miss dressmaker 3 Lafavour ave h do

Alderman Cecil E student BIS bds 11 Lowell

George D (Bessie C) frmn draftsman USMC, also trustee
Bev Ind School h 11 Lowell

Leon D student Northeastern Coll (B) bds 11 Lowell

Alderson William (Annie N) emp USMC h 76 Chase

Aldrich Elmer E frmn USMC h at 14½ Foster Peabody

George A (Ethel A) diemaker USMC h 33 Lyman

Roy E (Susan D) diemaker USMC h 5 Ropes

Alessandri Ascanio V (Mary R) carp USMC h 16 Bennett

Bruno R mach bds 16 Bennett

Alexander Adele F Miss clk USMC bds 29 Eastern ave

Alexander M (Harriet) foreman USMC h 29 Eastern ave

Alice H Miss stenog USMC bds 29 Eastern ave

Clinton D mach USMC bds 29 Eastern ave

James F frmn USMC bds at 15 Newbury Danvers

John R (Jennie F) coremaker USMC h 135 Elliott

William R emp USMC bds 29 Eastern ave

Alger Frank E (Anna M) supt U S M C h 28 Peirce ave

Violet M Miss bds 28 Peirce ave

ALGONQUIN STORES CO (Fred L Trask pres and treas Merton F Kent vice pres, Ralph L Dillon sec) 244C Cabot
131 Dodge and 157 Essex See front cover

Alix Yvonne A Miss rem to Salem

Allaire Lucian J (Pearl A) emp USMC h 26 Charles

Allan Bryce J (Anna B) 255 Beacon Boston s r off 289 Hale

Allard Francis A (Selina A) watchman USMC h 139 Elliott

Selina F Miss bds 139 Elliott

Allen A Florence Miss bkpr rms 25 Hale

Alfred emp USMC bds 490 Rantoul

Alice M Miss bds 490 Rantoul

Alma Miss emp 60 River bds 490 Rantoul

Anna E Miss student (Burdett Col) (L) bds 69 Dodge

Annie W wife Gilbert died Feb 17 1922

Archer I (Gertrude G) Allen Show Print 91 Rantoul h 14
Pond

Arthur C (Henrietta M) mach GEC Co (L) h 8 Doane ave

Arthur L (Annie S) emp USMC h 6A Winthrop ave

Bernard J (Helen F) mach USMC h 42½ Cabot

Bertha F Miss bkpr 316 Rantoul bds 13 Mason

Caleb H (Allen & Churchyard) 6 Chapman pl h at Marblehead

MAURICE R. SHEEHAN 240 Rantoul St., Beverly, Mass.
Telephone 1781-M

PLUMBING AND HEATING CONTRACTOR

Let me estimate for you. Satisfaction guaranteed.

ALLEN

Charles R h 259 $\frac{1}{2}$ Cabot

Charles W emp 58 Rantoul bds 13 Edwards

E Oliver (Mildred W) (J M Allen & Co) 244A Cabot bds
13 Harrison, ave

Edward P (Cora B) gdnr h 19 Woodbury

Ezra F (Eliza S) gardener h 107 Lovett

Florence V widow of Seth D h 380 Cabot

Fred C L (Amy C) supt 316 Rantoul h 238 Hale

ALLEN FREDERICK G (Elizabeth H) mgr C F Tompkins Co
246-248 Cabot h 69 Dodge Tel 265-M See page 61

G Harland student BHS bds 138 Bridge

George F (Lillian E) carpenter h 138 Bridge

George P (Rebecca C) acct Mass Gas Co (B) h 15 $\frac{1}{2}$ Peirce
ave

Gilbert (Wallis & Allen) 234 Hale h 236 do

Harriett L widow of Albert L h 56 Cabot

Helen T Miss hskpr rear 85 Hale bds do

Herman K (Amy H) Allen Show Print 91 Rantoul h 14
Pond

Hollis P propr Allen & Stone Garage (D) bds 138 Bridge

Howard D traveling salesman (B) bds 33 Cross

J Merton (Marjorie S) (J M Allen & Co) 244A Cabot h 23
Madison ave

ALLEN J M & CO (J Merton and Edwin O Allen) jewelers and
optometrists 244A Cabot See front cover line

J Wyman insp USMC bds 236 Hale

Joseph E h 16 Franklin pl

Joseph T janitor USMC bds 443 Cabot

Laura Miss maid 37 Abbott bds do

Louis J carpenter (B) h 490 Rantoul

M Marion Miss asst public lib bds 19 Woodbury

Mabel widow Irving W h 27 Central

Margaret L Miss bds 16 Highland ave

Mary F Mrs bds 16 Franklin pl

Percy E laborer E M St Ry rms 4 School

Ralph P (Sarah A) emp 24 Union h 15 Pratt ave

Ray F bds 138 Bridge

Robert foreman 101 Rantoul h 7 Station rd Salem

Roland W clerk 123 Hale bds 107 Lovett

Show Print (Archer I and Herman K Allen proprs) print-
ers 91 Rantoul

Simeon retired h 17 Ocean

ALLEN & CHURCHYARD (Caleb H Allen and George F
Churchyard) general and long distance trucking 6
Chapman pl Tel 1396-M also Marblehead 18 $\frac{1}{2}$ Green st
Tel 261-R See page 56

ERNEST A. PHILINTE 202 RANTOUL STREET
:: BEVERLY, MASS. ::

Sails, Awnings, Spray Hoods, Tents, Wagon Covers. Canopy To Let.

LIBERALITY, COURTESY, SECURITY
ESSEX STREET NAUMKEAG TRUST CO.
S A L E M, M A S S.

282

BEVERLY CITY DIRECTORY, 1922

ALLERUZIA

Alleruzia Frank mason tender 7 Pond bds Williams

Giovanni (Anna C) mason tender 7 Pond h Williams

Alley Ethel B Mrs rem to Salem

Hiram F (Lois A) photog 130 Cabot rm 7 h 41 Central

Walter L (Esther S) rec teller 33 State (B) h 166 Essex

Allison Matthew (Emily) painter h 28 West Dane

Almen William Birger (Mae B) diemaker USMC h 53 Lovett

Almshouse 18 Cedar

ALMY, BIGELOW & WASHBURN, Inc (W H Butler pres, H C Annable treas) The Beverly Department Store dry goods 240-242 Cabot also 188 Essex st Salem See head lines

Alomatic Tony shoeworker Sargent Shoe factory (S) bds 15 Cliff

Altenheiner Bernard (Margery M) mach USMC bds 11 Woodland ave

Althause Mary E Mrs bds 87 Hale

Amato Gimi bakery 244 Rantoul h at Salem

Amatucci James bds rear 30 Haskell P C

Michele (Assunta) h rear 30 Haskell P C

Thomas A pres Melvin Motors Inc 98 Cabot h at Salem

Ambrose Alfred S (Allie M) woodwkr h 12 Garfield ave

Charles M rem to Herbert Salem

Charlotte C widow of Samuel P h 23 Garfield ave

Jane L wife of Thomas P died June 24 1922

Richard E (Edith) shoe worker rem to Herbert Salem

Thomas B laborer (S) bds 16 Cox ct

Thomas P shwkr 105 Rantoul h 16 Cox ct

American Benefit Journal (Charles A King pub) 3 Broadway rm 6

AMERICAN DAIRY LUNCH (Barney Resnick propr) restaurant 440-442 Rantoul See page 102

Legion Earle T Wardwell Post No 12 195 Cabot

Railway Express Co (George M Angier agt) 27 Park also 568 Hale (smr)

Railway Express Stables (Frank A Wheeler mngr) River

AMERICAN SELTZER CO (Samuel Kanter prop Melvin Rosenbloom mngr) soda bottlers 87 Elliott See page 29

Toy Manufacturing Co (E Francis Enos propr) 60 River

Volunteers of the Canadian Expeditionary Force, Robert J Cooney Camp 130 Cabot rms 5 and 6

Amero William H (Sena A) mach rem to Salem

Ames Herbert V (Beatrice) mach (Me) h 11 Whitney ave

Oliver (No Easton) s r off Hale

Amity R A Chapter 147 Cabot

Amory Francis I died Jan 1921

PURITAN
7 Wallis Street

ICE CREAM CO.
256 Cabot Street

QUALITY ICE CREAM AND CANDY

AMORY

- Harcourt (283 Beacon B) s r 429 Hale near Mingo Beach P
C
Harcourt jr (283 Beacon B) s r 429 Hale P C
John S (283 Beacon B) s r 429 Hale P C
Anastasi Francisco (Antonia) laborer h 340 Rantoul
Joseph A student BHS bds 340 Rantoul
Ancient Order of Hibernians 58 Cabot
Order United Workmen, Cabot Lodge 222 Cabot
Anderberg Edwin H (Florence E) painter USMC h 45 Williams
Andersen Alf M (Magdolena W) spring mkr USMC h 12 Giles
ave
Herbert H mach bds 12 Giles ave
Norman A ptnmkr USMC bds 12 Giles ave
Viggo A. (Marie M) ptnmkr USMC h 17 Sturtevant
Vinton R shoewkr bds 12 Giles ave
Anderson Alexander gdnr bds 14 Spring
Alfred blacksmith USMC h 34 Simon
Carl J (Ida M) mach USMC h 156 Bridge
Carl O (Hilma) carpenter h 4 Wentzell ave
Catherine Mrs forelady 91 Rantoul h 7 Union
Charles S (Jessie M) shoewkr 101 Rantoul h 32 Riverview
Ellen E wife John K died May 14 1922
Eric L (Augusta J) mach USMC h 23 Lyman
G Cora Miss asst mngr 240 Cabot bds 17 Peirce ave
George V (Elizabeth C) gdnr 579 Cabot h off 226 Brimbal
ave
Gustav A (Ellen A) carpenter (B) h off Boyles
Harry painter (S) h 49 Cogswell ave
Harry truckman USMC rms 436 Rantoul
Hazel Miss bds 17 Peirce ave [ter
Helen M Miss tchr Hardie school bds 133 Essex st Gloucester
Henry (Irene) carp h 12 Jasper
Herbert N bkpr (N E Coal & Coke Co B) bds 7 Union
Hilda L Mrs h 67 Bridge
James D (Gracie L) emp (S) h 50 Butman
John K painter h 19 Riverview
John T (Susie L) mach USMC h 36 Livingstone ave
Leonard W clk Nat Butchers Co (S) bds 17 Peirce ave
Lillian R Miss student BHS bds 23 Lyman
Martha E Miss shoewkr bds 156 Bridge
Matilda wife Alfred died June 21 1921
O Fred (Ruth H) trav salesman h 37 Odell ave
O Henry (Aino) carp (Lawrence) h 4 Jasper
Paul N (Emma M) contractor h 494 Elliott
Pauline A Miss hairdresser emp 244 Cabot rms 25-26 bds
17 Peirce ave

H. P. WOODBURY & SON G R O C E R S
123 Hale Street
TWO DELIVERIES DAILY Tel. Con. BEVERLY, MASS.

RICH'S Delicatessen and Lunch. Hot and Cold Home-Cooked Food to Take Out. Table Service. Open Every Day.

142 Cabot Street, cor. Vestry, BEVERLY, MASS.

E. T. Rich, formerly steward Hotel Renaissance, 5th Ave., New York City

284

BEVERLY CITY DIRECTORY, 1922

ANDERSON

- Ruth Miss parlormaid Mrs A C Frick's bds do (smr)
Walter mach USMC rms 436 Rantoul
William E (Jane) carpenter (Chelsea) h 17 Peirce ave
☛ (See Andersen)
Andreas Mary widow Camillo h 156 Park
Michele laborer bds 156 Park
Oliver bds 156 Park
Andren Thekla Miss social welfare wkr (B) bds 42 Washington
Andrew Clara W Mrs teacher Pleasant View school h 32 Wash-
ington
Esther Miss clerk Edison El Lt Co (B) bds 32 Washington
Helen Miss bds 32 Washington
Ruth Miss emp Edison El Lt Co (B) bds 32 Washington
Andrews Albert R (Neva E) musician h 8 Harris
Alice M Miss clk 286A Cabot rms 2-3 bds 25 W Dane
Allen W (Laura M) frmn 16 Congress h 62½ Essex
Arthur (Mabel A) grocer 10 Raymond ave h do
Augusta H Miss bds 65 Livingstone ave
Augustus died July 24 1921
Austin B (Muriel E) mach h 129 Dodge
Clara widow of Calvin h 8 Dane
Clara M Miss shoe stitcher 37 Park bds 30 Federal
David J city emp bds 7 Railroad ave
Dexter S (Marjorie B) rem to Bradford
Francena F widow of Benjamin L h 9 Atlantic ave
Frank (Nellie F) paper cutter 91 Rantoul h 26 Winthrop
ave
George C (Nunziata J) carp h 326 Elliott
Irving emp USMC rms 18 Madison ave
James W (Alice E) electrician USMC h 54 Dodge
Joseph F (Lucy S) emp 579 Cabot h 82 Dodge
Lillian M Miss h 30 Federal
Margaret widow of Thomas shoe worker 58 Rantoul h 25
W Dane
Martha widow of Winthrop bds 9½ Bisson
Randall (Ada B) eng Salem water wks h 129 Dodge
Susan M widow of Amos h 323 Elliott
Viola A Miss emp (B) bds 6 Woodland ave
Waldo H mach bds 8 Harris
Angelini Carlo (Zaira) emp BG&ECo h 10 Agate
Giovanni J (Rosa) fireman USMC h 263 Elliott
Jiuliani bds 263 Elliott
William (Gelda) mach USMC also variety store 9 Mill h do
Zaira Mrs groc etc 10 Agate h do
Angelo (see Di Angelo)
Angers Louise O Miss seamstress (Monroe st L) bds 103 Cabot

Flowers and
Funeral Designs

BEVERLY FLOWER SHOP

296A CABOT ST.
Tel. 989
BEVERLY, MASS.

JOHN P. MURPHY

260 CABOT STREET

High and Low Pressure, Steam Power and Hot Water Fitting

TELEPHONES:

Office, 181-W; Residence, 181-R

Gas and Water Fitting

BEVERLY CITY DIRECTORY, 1922

285

ANGERS

- Marie A Miss bds 103 Cabot
Angier George M (Bessie M) agt 27 Park h 9 Atlantic ave
Anglem Mary A Miss bds 4 Woodbury
Annable Benjamin M (Olive L) clk 60 State (B) h 1 Lowell
Harry C treas AB&W Inc 240 Cabot h at Salem
Nellie M widow of Nathaniel U h 415 Cabot
Anocente Raffaelo (Teresa M) laborer (S) h 48 Pond
Anthony Mabel G Miss rem to Rowley
Reed P clk (53 State B) s r bds 858 Hale B F
Antonopoulos John shoe polisher emp 201 Cabot bds at Lynde
st (S)
Apollo Orchestra (F Herbert Whitaker leader) 27 Arthur
Apperti Albert A (Harriet G) mach USMC h 8 Prospect
Apple Sidney clk 289 Rantoul h at Boston
Applebee Grace B Miss coach tchr Washington school h 25
Central
Appleton Annah A Miss student Normal Art (B) bds 312 Es-
sex
Arthur B (Marietta C) civil engineer State Highway (B)
h 11 Sherman
Block 15 Lovett
Building 294-296B Cabot
Carrie A Miss h 308 Essex
Carrie A Miss bkpr (B) rms 45 Railroad ave
Daniel (Ethel D) mkt gdnr h 312 Essex
Edwin H market gardener 35 Hull h do
Frank H (Gladys S) farmer h 15 Hull
George A (Lizzie B) supt of cemeteries h 15 Dane
Horace F (Clara A) market gardener 25 Hull h do
Nathan D (Mary J) farmer h 320 Essex
Rebecca Miss bds 35 Hull
Samuel mach U S N bds 35 Hull
APPLETON THOMAS A (Helen T) civil engineer and surveyor
237 Essex (S) h 311 Essex See page 39
Applin Julia C Miss tchr Washington school bds 31 Federal
Appoloni Francisco (Julia) rem to Italy
April James stockroom foreman 7 Rantoul h at Salem
Arabian Frank (Mary H) mach USMC h 144 Hale
Archer Charles A (Mary A J) shipper USMC h 563 Cabot
Charles E (Mary A) meat cutter (J A Brown's Salem) bds
138 Dodge
Harry (Hazel) trav auditor rem to Swampscott
Marion Miss bds 14 Dodge
William H (Isabel E) emp 135 Park h 113 Bridge
Archibald James frmn 58 Rantoul h at Middleton
Arcuri Daniel bds 235 Rantoul

Garden City Chip Co. Rear 9 Central Court
BEVERLY -- MASS.

The Chips of Quality
Let Us Serve You

Made under perfect sanitary conditions.
Telephone your orders, 1645-W

ARDAGH

- Ardagh Benjamin F mach rem to Fall River
Arena Antonio (Santa) emp USMC h Williams
Arlington George H emp 1 Park bds 3 Marshall ct
 Joseph E (Zita) emp Harper Garage Co (P) h rear 5 Marshall ct
 Lucy A widow of William H h 3 Marshall ct
Arminto Michele (Carmela) gardener F I Amory's h 410 Rantoul
Armstrong Elizabeth widow of James B bds 9 Central
Army & Navy Store (Barnet Klodney propr) army and navy clothing 289 Rantoul
Arnold Anna L Miss tel oper 157 Cabot bds at Dunlap Salem
 Catherine E widow of James H h 31 Central
 Gladys H Miss tchr Rial side school bds at So Hamilton
 James H trav salesman bds 31 Central
 Katherine E Mrs rem to Lawrence
Aronson Morris (Leah S) wholesale produce (S) h 20 Ropes
 Samuel (Ida) pedler h 14 Bennett
Arsenault Eva Miss secy 131-135 Rantoul bds at 288 Wash, Salem
 Joseph (Dora) laborer 1 Water h 14 Summit ave
Art Shop (The) (Melvin M Rosenbloom propr) dry goods and novelties 397 Cabot
Arth Jacob rem to Salem
 Sara R Mrs rem to Salem
Arthur James molder USMC rms 5 Mill
 Jessie M Miss bkpr rem to Ipswich
 Perley H (Eva M) mach USMC h 481 Elliott
Ash Arthur W (Jennie M) clerk USMC h 35 Mason
 Mary E widow of Gilbert stitcher 135 Park bds 3 Cabot
Ashley John W (C Marion) mach designer USMC h 537 Essex
Ashworth Fred designer USMC h at Wenham
Ask Adolph G student BHS bds 20 Giles ave
 Christopher J bds 20 Giles ave
 Henry E (Agnes M) frmn USMC h 20 Giles ave
ASKMAN MAURICE A (Theresa M) Bulrush Farm 330 Dodge h do See inside back cover
Aspley Jessie widow of Charles bds 23 Wallis
Astolfi Michele (Ernesta) foundryman h 16 Bennett
Atkins Edward C emp 16 Congress bds rear 3 Pond
 Horace E (Nellie A) mach USMC h 23 Blaine ave
 Marshall T emp USMC bds 23 Blaine ave
 Rose E widow of Arthur W h rear 3 Pond
Atkinson Annie M Miss bds rear 15 Lovett
 Charles O emp 16 Congress bds rear 15 Lovett
 Irene E Miss emp 11 Rantoul bds r 15 Lovett

Beverly Cove Greenhouse 18 Cross St., Beverly, Mass.
Telephone 757-W
NEAR BEVERLY COVE SCHOOL RALPH W. WARD, *Proprietor*
Flowering and Decorating Plants, Funeral Designs
Cut Flowers and Bedding Plants in Season

ATKINSON

- M Jennie Miss bds 16 James
 Thomas M (Isabelle C) emp 4 Colon h 4A Charles
 William N (Georgia B) emp 14 Congress h r 15 Lovett
 Atlantic Block 137-143 Cabot
 Atwater Alice M Miss bds George H Mason's Montserrat rd
 Harold D mech rem to Cheslea Vt
 Atwood Amy L Miss teacher rem to Chicago Ill
 Frederick mach bds 13 Agate
 Geraldine Miss bds 4 Peirce ave
 Herbert E student BHS bds 13 Agate
 Mary L Miss shoe stitcher Bell Bros (S) h 10 Cabot
 Aubet John ironer 58 Rantoul bds 21 Highland ave
 Aucone Joseph (Malena) barber 47½ Bridge (S) h 27 Cabot
 Auger Alvina S Miss student BHS bds 107 Cabot
 Ernest G meat cutter CB&YCo (S) bds 107 Cabot
 Florence E Miss bkpr SOCo (S) bds 107 Cabot
 George A (Rose A) shoe cutter Sargent's Shoe factory (S)
 h 107 Cabot
 Nelson A clk CB&YCo (S) bds 107 Cabot
 Ulric S (Hazel A) emp (So Braintree) h 4 Myrtle
 Austin M Eleanor Miss stenog 244 Cabot rms 19-21 bds at 177
 Federal Salem

AUTOMOBILE INSURANCE CO (Herbert L Vose agt) 16 Harrison ave See page 76

- Averell Harriet M W widow of Edward A h 98 Hale
AVERY BROS (Edward F and Lawrence B Avery) contractors
 for sand, gravel, loam, etc 14 Herrick See page 44
 Edward F (Grace) Avery Bros h 14 Herrick
 Ida M Mrs hskpr 62 Bridge bds do
 Lawrence B (Harriet E) Avery Bros h 12 Herrick
 Avilla Antonio P (Amelia P) rem to Rhode Island
 Axelrod Isadore (Annie) painter rem to New York
 Louis (Fannie) variety store 68 Cabot h do
 Louis (Rose) emp (S) h 5 Chase
 Ayers A Laurence baker 278 Cabot bds 28 Railroad ave
 Clarence H (Martha D) leather worker A C Lawrence Co
 (P) h 24 Swan
 Edith S Miss h 12 Raymond ave
 Elmer J (Emma M) painter h 28 Railroad ave
 Emma M Mrs nurse 28 Railroad ave h do
 George C mason bds 11 Railroad ave
 George P rem to Hamilton
AYERS HERMAN E (Marion L) local representative International Correspondence Schools h 65 Essex See page 105
 John E (Rose L) agent Metr Ins Co h 135 Hillside ave
 Lester C student BHS bds 135 Hillside ave

WILLIAM F. JOHNSON 9 Bow St, Beverly Mass.
Telephone

Furnace and Stove Repairing. Estimates on Application. Sheet Metal Work of all kinds. Tin and Copper Roofing. Expert Workmen. Reasonable Charges.

ERNEST WRIGHT Dealer in Wenham Lake Ice QUALITY ICE

Our Delivery Teams Cover the North
Shore Route Every Day.

Office, 573 Cabot Street, Beverly, Mass.

Tel.

288

BEVERLY CITY DIRECTORY, 1922

AYERS

Madame (Mrs E M Adams) hairdressing etc 222 Cabot rm
12

☛ (See Ayres)

Ayles Isabelle S Miss clk (S) bds 168 Hale

Ralph (Maria J) laborer h 168 Hale

Aylward Mary E Miss tchr South school bds 1 Warner st Salem

Ayres Abigail S widow of Charles S h 339 Cabot

Caroline F Miss clerk 38 Lovett bds 339 Cabot

Babcock George L (Emma) emp USMC h 5 Cove ave

Jane widow of John F bds 18 Baker ave

Babich Constantine A (Anna) mach rem to Newton

Babkirk Roxie L widow of George W bds 32 Prospect

Babkirke Ernest F (Elizabeth M) butcher h 10 High B F

Babson Amy Miss tchr Washington sch rms 1A Mulberry

Bacon Elliott C (Hope N) (36 E 61 N Y) s r 44 Prince

Badger Fred S (Rebecca A) mariner h 3 Summit ave

Baer John W foreman USMC bds 12 Chestnut Danvers

Bagley Amelia R Miss hskpr 559 Cabot bds do

John N (Salem) s r Foster field

Marion W (Delia) (Quincy) s r Melvin ave

Bagnell Lewis R (Grace R) mach USMC h 3 Gage

William elect 7½ Wallis rms 47 do

Bailey Carrie L widow of Charles H bds 19 Railroad ave

Elizabeth A Miss bds 259½ Cabot

Elizabeth E Miss bds 78 Lothrop

George (Rebecca M) mach rem to South Hamilton

George A (Cora A) manager 146 Rantoul h do

James emp 5 Abbott bds at Hamilton

John R (Annie M) emp USMC h 7 Orchard

Rebecca M Mrs stenog 14-20 Congress bds at So Hamilton

Rubber Heel Co (H V Bell pres David F Rice treas and gen

mngr Albert O Sellman vice pres) rubber heel mnfrs

60 River

The (C A Bailey prop, G A Bailey manager) hotel 146-148

Rantoul

Baisley Charles supt USMC rms 9 Union

Reuben T frmn USMC h at Andover st Billerica

Baisuck Abraham (Annie) stitcher 101 Rantoul h 25 Mill

Baker Bessie A Miss bds 1 Monument sq

BAKER CHARLES A (Alice B) druggist 151 Cabot h 26 Broad-

way See page 49

Clifford D (U S Navy) bds 19 Mulberry

Douglas M dentist Marlboro (B) bds 30 Abbott

Emily G widow of Charles J bds 30 Abbott

Florence Miss clk (B) rms 38 Ocean

CHARLES E. M^cQUEENY ELECTRICAL
CONTRACTOR

BAKER

Gertrude Miss student BHS bds 12 Simon
Gordon A student BHS bds 19 Mulberry
Guy L student (Harvard Dental) bds 26 Broadway
H Ellen widow of John I died May 5 1922
Hannah E widow of George W bds 27 Ocean
Harry (Ida) gent's furnishings etc 392 Cabot h 12 Simon
Hattie J widow of James R bds 13 Mulberry
Helen E Miss bkpr (133 Essex S) bds 12 Simon
J H Co Inc (Louis P Baker pres and treas) shoe mnfrs 37
and 39 Park
John S (Nina C) deputy tax collector (S) h 5 Atlantic ave
Katherine M Miss rem to Northfield
Loring M rem to 5 Northern ave Salem
Louis H (Evelyn M) h 344 Cabot
Louis P (Charlotte L) pres and treas 39 Park h 6 Atlantic
ave
Lucinda M widow Eben hskpr 22 Pickett bds do
Lucy L Miss rem to E Westmoreland N H

BAKER OTIS M (Fannie W) house painter and paper hanger
19 Mulberry h do See page 92

Roy W painter emp 19 Mulberry bds do
S Otis time keeper Public Wks Dept bds 30 Abbott
Balboni Joseph L (Ranieri & Balboni) 396 ½ Cabot bds 396 do
Balch Franklin P (Hannah) packer USMC h rear 337 Cabot
Raymond C (Grace) toolmaker USMC h 6 Story ave
Balcomb Charles (Cassie T) shoewkr 334 Broad (B) h 27 Cres-
cent ave

Wallace H foreman turning rm 58 Rantoul h at Marblehead
Baldwin Grace B wife John W died June 9 1921

John W cableman NET&TCo (S) h 38 Crescent ave
Ball Bertram C (Geraldine M) emp USMC h 14 Chapman
Dorothy I Miss clk 58 Rantoul bds 33 Ashton
Esther Miss emp R H Stearns & Co (B) bds 32 Railroad ave
Esther M Miss emp 58 Rantoul bds 33 Ashton
Gertrude Miss clk USMC bds Main So Hamilton
Margaret A widow Samuel h 35 Federal
Mary H widow of Edward h 32 Railroad ave
Ruth H Miss emp R H Stearns & Co (B) bds 32 Railroad
ave

William H (Annie B) shipper 58 Rantoul h 33 Ashton
Baltimore Harry student BHS bds 20 ½ Chestnut
Jacob (Annie) dry goods 20 ½ Chestnut h do
Joseph (Baltimore & Leeman) (133 Essex S) rms 74 Dane
Bancroft Eleanor C Miss bds 39 Hale (summer)
Elise M widow of Robert H (249 Beacon B) s r 39 Hale
Harriet T Mrs hskpr 7 Willow bds do

BEVERLY TRUST COMPANY 217 CABOT
STREET

PAYS INTEREST ON **EXTENDS EVERY COURTESY**
ACCOUNTS

SAVINGS DEPARTMENT DE-
POSITS begin interest on the
first day of each month.

NAUMKEAG TRUST COMPANY

DIVIDENDS, Feb., May, Aug. and Nov.

SALEM, MASS.

290

BEVERLY CITY DIRECTORY, 1922

BANG

Bang Henry J (Minnie E) Armstrong Leather Co (P) h 30
Bertram

Banks Erod M (Catherine E) emp 363 Rantoul h 82 Standley
George G (Bertha F) emp Brown Shoe factory (S) h 36
Pond

Bannon Beatrice Miss emp USMC bds 32 Butman

Barba Charles (Josephine) rem to Italy
Eugenio (Elvita C) emp USMC h 24 Chase
Joseph (Filomena) h 242 Rantoul

Barbati Amedio emp 57 Rantoul bds 16 Agate

Arthur emp USMC bds 92 Cabot
Fred A (Ida C) ins agt h 8 Charles
Ida Miss student BHS bds 16 Agate
Joseph (Louisa M) emp 58 Rantoul h 16 Agate

Barbin Rosanna widow Francis h 42 Pleasant

Barbour Charles E (Marguerite) eng Beverly Hospital also
Standard Mfg Co 30 Enon h do

Edith M Miss nurse Mass Eye & Ear Infirmary (B) bds
30 Enon

Thomas (12 Hereford B) s r West Beach Hill B F

Barbrick Charles B (Dora T) asst frmn USMC h 15 Herrick

Mary E widow of William J vamper h 381 Cabot

Barden Merton N (Bessie M) mach USMC h 14 Vine B F

Bardwell Mae E Miss hskpr 20 Simon bds do

Bari Augusto rem to Lawrence

Barker Anna A Miss bds 8 Columbus ave

Charles A (Grace M) emp 126 Park h 34 County way

Hannah M Miss bds 8 Butman

Ralph R bkpr (B) bds 34 County way

Robert mach h 8 Butman

Sybil Miss tchr Hardie school rms 21 Broadway

Barlow Susan H widow of Jessie B bds 17 High B F

Zetta F Miss bds 17 High B F

Barnard Augusta Mrs h Douglas rd

Frank J mngr 174 Rantoul rms 21 Highland ave

Malcher E emp USMC bds Douglas rd

 (See Bernard)

Barnes Arthur (Wakefield) s r Foster field

Caddie E Mrs agt underwear & corsets 75 Lovett h do

Ida F Miss physician 222 Cabot rms 6 & 7 h do

J Walter (Eleanor L) barber 279 Cabot h 8 Elliott

Walter W (Matilda M) repairman Prescott's Hardware
Store Dock sq (B) h 15 Grant

William H (Caddie E) asst foreman 169 Cabot h 75 Lovett

Barrett Alfred W coachman 412 Hale bds do

Joseph E emp r 125 Balch h 127 do

WHITCOMB-CARTER CO. 182-186 CABOT ST.
Telephone 882
Hardware, Cutlery, Paints, Oils. Farming Tools and Implements, Seeds.
Most Modern Line of Kitchen Furnishings

BARRETT

- Lawrence (Sarah W) blacksmith 318 Cabot h 6 Knowlton
 Louise M Miss stenog 60 River bds 6 Knowlton
 Mary Miss housemaid 3 Thorndike bds do
 Michael J (Mary A) emp Met Life Ins Co (B) h 12 Mason
BARRON ABRAHAM N (Sarah E) merchant tailor 267 Cabot
 h 130 Essex See back cover
 Edna I Miss teacher Edwards school bds 4 Larcom ave
 Everard G (Annie E) trav salesman 63 Federal h 4 Larcom
 ave
 Everard G jr bds 4 Larcom ave
 Fannie wid of Hymen N bds 55 Rowell ave
 George W (Pearl F) secy S H Stone Co Inc 164 Cabot h 24
 Dodge
 Herbert A frmn 97 Rantoul h at Marblehead
 Hymen bds 55 Rowell ave
 Leo I chauffeur bds 55 Rowell ave
 Sarah widow of Louis h 85 Elliott
 Simon (Bessie) cattle dealer 55 Rowell ave h do
 William W gdnr 602 Cabot bds do
 Barrowclough Alma M Miss housemaid Magnolia bds 105 Hale
 Henry H (Lottie S) emp E M St Ry h 105 Hale
 Margaret A Miss nurse Beverly Hospital bds do
 Barrows Albert H clk USMC h 77 Middlesex ave Swampscott
 Barry Alice Mrs cook Mrs Helen R Curtis's Common Lane P C
 bds do smr
 Catherine A Miss bds 11 Pickett ct B F
 Catherine M Miss bds 9 High B F
 Cornelius P bds 9 High B F
 Edmund A (Mary M) painter 2 Roderick ave h 165 Loth-
 rop
 Edmund F student BHS bds 165 Lothrop
 Edward B frmn USMC h at 2 Allen Salem
 James (Catherine) gardener W H Moore's PC h 11 Pick-
 ett ct B F
 James J tmstr 116-124 Water rms 3 Phillips ct
 John J (Catherine) reserve office BPD h 25 Judson
 Leon C (Blanche M) mach USMC h 33 Riverview
 Mary Mrs bds 25 Vestry
 Patrick E (Mary) gardener 858 Hale h 9 High B F
 Barss James S (Nellie E) carpenter 126 Park h 38 County way
 Joseph O (Mary E) emp BFD h 28 Bisson
 Barstow Fred B frmn 105 Rantoul h at Salem
 Bartch Harry M (Isabelle) mach USMC h 366 Cabot
 Barter Alonzo R (Matilda J) chauffeur (Hamilton) h 607A
 Cabot
 Bessie M Miss died Nov 19 1921

IRVING'S BAKERY 252 CABOT STREET
 Tel. 227-W Beverly
 "ANYTHING THAT'S BAKED"--WE BAKE IT RIGHT--That's Our Motto

BARTER

- Catherine E Miss student BHS bds 599 Cabot
Charles A (Hannah E) foreman 105 Rantoul h 599 Cabot
Charles H (Mary E) carp emp 265 Hale h 34 Pond
Gordon E electrician bds 599 Cabot
Grace K Miss bkpr 593 Cabot bds 599 do
Jennie R wife of William E died March 15 1922
John C (Dorothy W) used-automobiles and parts 25 Dodge
h do
Ralph P (Margaret I) driver BFD Comb No 5 bds 17
Central
William E paper hanger 5 Fayette h do
Bartlett Arthur clk USMC h 275 Pleasant Marblehead
Edward G (Laura I) eng USMC h 51 Bridge
Ella M Miss hskpr rear 210 Conant bds do
F W Shoe Co (Fred W Bartlett prop) shoe mnfrs 59 Park
Frederick W (Georgia M) (F W Bartlett Shoe Co) 59
Park bds 31 Broadway
Hall 7A Wallis
John P (Bertha D) emp Custom House (B) h 4 Bisson
Margaret widow George H bds 31 Arthur
Matthew (Serita L) (Boston) s r 11 Grove B F
Nelson S jr (Natick) s r 11 Grove B F
Bartolo Michele (Corina M) groc etc rem to Italy
Barton Arthur (Edith M) 'gdnr R S Bradley's h 629 Hale B F
Charles M (Annie J) mach USMC h 19 Cressy
Barwich Harry A supt USMC h at West Everett
Bass River Court of Foresters 122 Cabot
River Lodge reading room 3 Broadway rms 7 and 8
River Land Co (P Russell Bosworth local rep) 231 Elliott
River school 30 Conant
Bassett Ella wife William J died Oct 14 1921
Gladys E Miss bds 3 Ober
Marion Mrs bds 7 Burton ave
Ruth M Miss student South sch bds 3 Ober
William F ins agt rem to Boston
William J died October 14 1921
Bastarache Peter B (Mary A) staty eng 99 Rantoul h 9 Wash-
ington
Baszucki Joseph farmhand rem to Poland
Batchelder Emily widow of George D h 161 Hart B F
George D (Alice V) mason emp 253 Rantoul h 27 Eastern
ave
M Rena Miss clk 223 Cabot bds at Main st Wenham
Mabel Miss clerk 58 Rantoul bds at Main st Wenham
Violet H Miss bds 161 Hart B F
Bates Albert elect rem to Maine

N. E. COAL & COKE CO. 1 to 15 Water St., Tel.

WHOLESALE and RETAIL COAL

JOHN P. MURPHY

260 CABOT STREET

TELEPHONES:

Office, 181-W; Residence, 181-R

PLUMBING AND HEATING CONTRACTOR

BEVERLY CITY DIRECTORY, 1922

293

BATES

- Luella A widow of Ephraim M h 65 Livingstone ave
Bauer Ralph S pres and treas 210 Rantoul h at Lynn
Baxter Arthur J clerk USMC bds 21 Lyman
James (Sarah A) mach USMC h 17 Beckford
Margaret M Miss stenog Bev School dept bds 21 Lyman
William C (Margaret E) inventor USMC h 21 Lyman
William L salesman (L) bds 21 Lyman
- BAY STATE LAW & ADJUSTMENT CO** (Edward S Tynan
mngr) collections 244 Cabot rm 12 See page 116
- Bayes R Ernest (Edith L) pastor 2nd Cong church h 12 Arlington
ton ave
- Beach Helen M Miss stenog 221 Rantoul h at Salem
- Beal Andrew J (M Jennie) bds 3 Ober
Edward L gardener off 33 Prince h 3 Ober
Karl M (Johaneen M) mach h 28 Essex
Thomas P (Ida DeF) (36 Gloucester Boston) s r Neptune
Thomas P jr rem to Chestnut Hill
William DeFord (36 Gloucester B) s r Neptune
- Beals Dwight G emp drafting rm USMC bds (20) Ashton
Marjorie A Miss clk (S) bds 20 Ashton
Nathaniel P (Clara) mach USMC h (20) Ashton
- Bean Ervin S mach USMC h 3 Clifford ave
L Grace widow of Josiah bds 3 Clifford ave
- Bearse Murray J mach USMC bds 358 Cabot
- Beasley Hattie widow of Robert matron Normal school (S) h 7
Ellingwood ct
- Beauchemin George L rem to Lynn
- Beaudet John E (Matilda I) painter h 9 Lincoln
- BEAUDIN ALFRED G** (Anna) (Beverly Battery Co) 2 School
bds 37 do See page 23
Anna Mrs packer 58 Rantoul bds 37 School
- Beaulieu Adelard emp Naumkeag Mills (S) bds 13 Lothrop
Alma M Miss shwkr 7 Rantoul bds 13 Lothrop
Charles (Almira D) shoewkr 97 Rantoul bds 22 Swan
Emile mach bds 41 Grant
Eugene (Mary) retired h 13 Lothrop
Eugene J (Melvina M) carp h 13 Lothrop
Fred ptnmkr USMC bds 41 Grant
George (Blanche) trucking and furniture moving (S) h
3 Lothrop
Leopoldine widow William h 41 Grant
Philip J (Esther M) mach USMC h 15 Lothrop
Victoria Miss clk (S) bds 41 Grant
William bds 41 Grant
- Beauregard Amedee (Matilda) laster h 13 Fayette
Dolar E emp 14-20 Congress bds 92 Cabot

NATHAN H. FOSTER

174 CABOT ST., Tel.

Subscriptions to All Periodicals

STATIONER, CONFECTIONER, BOOKSELLER

BEAUREGARD

Evelyn E Miss emp 97 Rantoul bds 13 Fayette
Mary E Miss emp 101 Rantoul bds 13 Fayette
Beaver Raymond (Bessie C) carpenter rem to Maine
Beck Cassandra L widow of George B h 5 South Hardy
Christian W fireman rem to U S Navy
Clarence M (Ethel M) painter rem to Bridge Salem
Hans C emp (S) bds 131 Bridge
Henry M printer bds 5 So Hardy
Jacob (Petrea) laborer USMC h 131 Bridge
John A (Lillian C) mach rem to Salem
Leland R emp Salem Laundry Co (S) bds 5 South Hardy
Roy O bds 5 South Hardy
Victor E mach (B) bds 131 Bridge
Viletta C Miss bkpr bds 5 South Hardy
William H (Abigail L) truckman USMC h 6 Dane
Beckford Charles leather dresser 65 Bow h at Foster Salem
Francis S (Alice HF) bkpr (60 State B) h 14 Washington
Frederick H (Margaret E) janitor police station h 12 Hancock
George E clk 188 Cabot bds 92 do
George F shoemaker 91 Rantoul bds 92 Cabot
John M retired h 138 Dodge

BECKFORD ST MARKET (A Fugere) groc and prov 44 Beckford See page 68

Viola Miss student bds 47 Simon
William F retired h 26 Butman

 (See Bickford)

Bedard Camille L V (Amelia) mach rem to Maine
Lucien C pastor St Alphonsus church h 40 Railroad ave
Bedford William A chauffeur rem to Maine
Beech Holder gdnr also chauffeur 886 Hale B F bds do (smr)
Beeman Edward P (Eva A) eng B&MRR h 30 Budleigh ave
Eva A Miss bds 30 Budleigh ave
Begg George J (Jessie) carp emp 94 Corning h 134 Lothrop
John F clk USMC h 5 Roundy
Nellie M widow William H h 5 Roundy
Beirne Katherine Miss maid 88 Lothrop bds do
Belanger Albin rem to Salem
Alma Miss emp (Lawrence) bds 420 Rantoul
Braizaide widow Hermegile rem to Salem
Cameille bds 19 River
Claudie Miss waitress rem to Salem
Delia M Miss bds 19 Grant
Delphis (Mary) h 19 River
Donot bds 19 River [Grant
Edmond (Clara) blksmith B&MRR (Somerville) h 19

Beverly Cove Greenhouse 18 Cross St., Beverly, Mass.
Telephone 757-W
NEAR BEVERLY COVE SCHOOL RALPH W. WARD, *Proprietor*
Flowering and Decorating Plants, Funeral Designs
Cut Flowers and Bedding Plants in Season

ALMY, BIGELOW & WASHBURN INC.

188 ESSEX ST., SALEM
EVERYTHING FOR YOUR HOME

240 CABOT ST., BEVERLY
EVERYTHING FOR YOUR DRESS

BEVERLY CITY DIRECTORY, 1922

295

BELANGER

- Edmond bds 19 Grant
Ephraim (Helena) mach USMC h 29 Riverview ave
George E (Cecile) emp USMC h 30 Matthies
Joseph (Josephine) emp B&MRR h Fillmore
Leon I rem to Concord
Louis mach (B) bds 420 Rantoul
Marie Mrs h 19 River
Philip (Eleanor) emp USMC h 399 Rantoul
Philip J bds 19 Grant
Solus rem to Salem
Belfry Charles (Mary A) wire chief NET&TCo B F h 18 Has-
kell P C
Belini Huy (Adelina) h 58 Federal
Belknap Ethel G widow Lawrence emp USMC h 15 Pickett
Bell Almyra P Mrs bds 37 Thorndike
Annie Miss h 343 Cabot
Arthur G stenog B&MRR (B) bds 19 Federal
Arthur S died Dec 27 1921
Block 85-89 Cabot
C Morton (Bell Bros Co) 51 Canal (S) h 37 Thorndike
Clara F Miss teacher Edwards school bds 6 Highland ave
D H & G H Shoe Co (Donald H Bell and Gordon H Bell)
221-223 Rantoul
Donald H (D H & G H Bell Shoe Co) bds 6 Quincy pk
Dorothy S Miss cashier 186 Cabot bds 19 Federal
E F & Co (Ernest F Bell) shoe mnfrs 221 Rantoul
Ernest F (Minnie F) (E F Bell & Co) 221 Rantoul and
(Beverly Last Works) 227 do h 6 Quincy pk
Fred E (Elizabeth K) (The Clayton Bell Co Inc) 228 Cabot
h 36 Central
Charles E (Doris H) tmstr 20 Oak B F h 30 High do
Gordon H (D H & G H Bell Shoe Co) 221-223 Rantoul bds
6 Quincy pk
H V pres Bailey Rubber Heel Co 60 River h at Salem
Harry L (Bessie R) emp USMC h 19 Federal
Hollis A gents' furnishings, shoes, etc, 728 Hale B F h at
1 Bell ave Manchester
Holton C student (Northeastern Coll) bds 136 Balch
Mary A Miss h 343 Cabot
Mary E Miss bds 36 Central
Mary E widow Arthur S died Feb 20 1922
Nettie E widow Bartholomew bds 4 Peirce ave
Rock Cottage s r Putnam Field
Sarah widow Louis bds 85 Elliott
William (Annie E) insp USMC h 42 Sturtevant
Willis H (Jennie G) clerk 278 Cabot h 136 Balch

HARPER GARAGE CO.

131-135 RANTOUL STREET TELEPHONE 59

SALES, SERVICE AND ACCESSORIES

Ford
THE UNIVERSAL CAR

ERNEST WRIGHT WENHAM LAKE ICE

:: :: THE QUALITY ICE THAT GIVES SATISFACTION :: ::
Our teams can serve you daily. Office, 573 Cabot St., Beverly, Mass. Tel.

296

BEVERLY CITY DIRECTORY, 1922

BELLEAU

Belleau Elzear (Belleau Millinery Parlor) 222 Cabot rms 15-16
h at 3 Gardner Salem

Ernest (Lydia) Beverly Auto Radiator Works 447 Rantoul
h 17 Blaine ave

Marion Miss mngr 222 Cabot rms 15-16 h at 3 Gardner
Salem

Merilda Miss emp 222 Cabot rms 15-16 h at 3 Gardner
Salem

Millinery Parlor (Elzear Belleau) 222 Cabot rms 15-16

Belmont The (Bidie H Moulton prop) apartment house 32 Rail-
road ave

Bemis Frank B (Marian C) broker (B) h 75 West B F

Benedetti Raphael A (Lena) tmstr 60 Pleasant h 100 Rantoul

Benedetto Fidele (Maria) emp rear 60 Pleasant bds 15 Creek

Benedict Louis D (Ermelinda) hairdresser 127B Cabot h 30
Home

Mary Mrs bds 10 County way

Benevolent and Protective Order of Elks Beverly Lodge 1309
75 Cabot

Bengman August E (Helen) shwkr 97 Rantoul h 37 School

Benjamin Eldora A Miss asst forewoman 39 Park bds 402 Cabot

John M mech eng USMC rms 15 Lyman

William (Delia J) carpenter h 402 Cabot

Bennett Adelaide L widow of John F h 227 Greenwood ave B F

Agnes M widow of George A nurse bds 43 Essex

Arthur H (Jeannette M) shoe cutter 101 Rantoul h 12 Wal-
nut ave

Augustus P cashier's clerk USMC bds 278A Cabot

Bertha G Miss clk USMC bds 227 Greenwood ave B F

Edward E mach USMC rms Hotel Beverly 5 Mill

George (Myrtle A) mach USMC h 6 Myrtle

Harold C (Catherine) gardener h 66 Hart B F

Harrison S junk dealer (M) h 278A Cabot

Helen Miss bkpr G B H Macomber Co (B) bds 227 Green-
wood ave B F

Helen M Miss nurse 18 Cedar bds do

Mabel S Miss clerk USMC bds 278A Cabot

Mary Miss cook Juniper B F bds do

Susan S Miss h 811 Hale B F

Benoit Dewey C chauffeur (Hartford Conn) bds 30 Grant

Edward B mach (Hartford Conn) bds 30 Grant

Henry P (Eveline P E) mason h 26 Grant

John A mach rem to Hartford Conn

John B (Zelia M) express 30 Grant h do

Bent Edna Miss milliner (S) rms 126 Lothrop

Bentley Arthur E (Annie) choreman 289 Hale h 287 do

MAURICE R. SHEEHAN 240 Rantoul St., Beverly, Mass.
Telephone 1781-M

PLUMBING AND HEATING CONTRACTOR

Let me estimate for you. Satisfaction guaranteed.

BENTON

- Benton Henry W (Jennie L) real estate mortgages etc 19 East-
ern ave h do
Berge Leon T (Blanche E) bds 9 Fayette
Berg Eleanor Miss clk USMC bds 68 Dane
Gustave (Thorwalda) emp 135 Park h 15 Stewart ave
BERG HILMAR J (Mabel H) painter 16 Stewart ave (west)
h do See page 90
Bergeon Theodore shwkr 47 Park bds 92 Cabot
Berger Antonio student rem to 294 Pearl Manchester N H
Edmund A student rem to 294 Pearl Manchester N H
Bergeron Jedon J (Jennie) mach USMC h 9 Mill
Bergman Carl R (Ella M) h 5 Bay
Lars E (Anna M) emp USMC h 16 School
Myer (Lena) h 45 Roundy
Bergner William A (Lydia P) storekeeper B&MRR (S) h 15
Davis rd
Bergstrom Carl (Rose M) mach USMC h 10 Ropes
Hildure Mrs matron Edwards school h 38 School
John H (Hildure) fireman 14-20 Congress h 38 School
Bernard Alfred E (Margaret) asst foreman USMC h 364 Cabot
Amelia Miss maid Beverly Hospital bds do
Carl F mach bds 407 Elliott
Frank J rms 21 Highland ave
Frank W (Mary L) broker (B) h 407 Elliott
Grace E Miss bookkeeper 63 Federal bds 407 Elliott
☛ (See Banard and Barnard)
Bernier Alphonse (Victoria) mason tender h Echo ave
Arthur (Diana) shoe worker 58 Rantoul bds 27 Grant
Bernson Gus (Ida C) real estate agent 397 Cabot h 93 Elliott
Herman J (Jennie) clk 196 Rantoul also storage 91 Elliott
bds 93 do
Lillian L Miss student BHS bds 93 Elliott
Louis bkpr (Chelsea) bds 93 Elliott
Sarah Miss stenog (Chelsea) bds 93 Elliott
Bernstein Benjamin furrier rem to Boston [Revere
George pres Mass Window Cleaning Co 197 Cabot h at
Berry Annie C widow of Frank E hskpr 572 Cabot bds do
Elizabeth A widow Douglass A bds 7 Davis
Freeman (Gertrude) chauffeur 24 Odell ave h 464 Cabot
G C & J L (George C and John L Berry) apothecaries 259
Cabot
George C (G C & J L Berry) 259 Cabot h 350¹/₂ do
John L (Senetta M) (G C & J L Berry) 259 Cabot h 350¹/₂
do
Lewis A (Ella B) morocco dresser Peter Sim & Sons (S)
h 10 Harris

ERNEST A. PHILINTE 202 RANTOUL STREET
:: BEVERLY, MASS. ::

Sails, Awnings, Spray Hoods, Tents, Wagon Covers. Canopy To Let.

LIBERALITY, COURTESY, SECURITY

ESSEX STREET NAUMKEAG TRUST CO.
SALEM, MASS.

298

BEVERLY CITY DIRECTORY, 1922

BERRY

- Ralph C treas 328-330 Rantoul and 115 Park h at Essex
Hamilton
- Sarah A widow of Samuel A bds 306 Cabot
- William H gardener Dawson Hall bds 55 Ober
- William J (Mary E T) civil engineer and surveyor 153
Cabot rm 2 h 34 Ocean
- Bertollini Berry emp USMC bds 162 Park
- Peter (Domenica) emp USMC h 162 Park
- Bertone Luigi (Cesidia) mach USMC h 155 Park
- Bertrand Helen K Miss maid 10 Magnolia bds do
- Philebert (Clarilda) shoecutter rem to Lynn
- Bertucci Alberta A Mrs emp USMC bds 35 Grant
- Angelo (Padlina) emp USMC h 260 Rantoul
- George J tmstr 53 Broadway bds 19 Bartlett
- James driver 91-95 Cabot bds 19 Bartlett
- Joseph (Theresa M) city laborer h 19 Bartlett
- Lazzaro (Helen) lastmaker 16 Congress h 19 Bartlett
- Berube Alexander (Louisa) carpenter emp 244 Cabot rm 9 h
12 Opal ave
- Bessom David S shoe cutter 47 Park bds 510 Cabot
- Richard D (Annie L) chauffeur (1101 Beacon Bkline) h
510 Cabot
- Bettencourt Anthony J (Gertrude B) leatherwkr (S) h 31
Pleasant
- Betts David E (Flora B) carpenter h 8 Beaver
- Harold W (Jessie M) carpenter emp 244 Cabot rm 9 h 14
Pratt ave
- Hattie L Mrs hskpr rem to Arbor Wenham
- Beveridge Albert J (Catherine) (416 Washington blvd Indian-
apolis Ind) s r 680 Hale B F
- Beverly Anti-Tuberculosis Society 271 Cabot
- Auto Radiator Works (Ernest Belleau propr) radiators
and repairing 447 Rantoul
- Bargain Store (Mrs Bertha Dorson propr) dry goods etc
350 Rantoul
- Bargain Syndicate (Abraham L Cohen propr) shoes cloth-
ing and furnishings 116 Cabot
- BEVERLY BATTERY COMPANY** (Alfred G Beaudin)
Wickey Service also all kinds of batteries repaired 2
School See page 23
- Boot black Shoe Repairing & Hat Cleaning Parlor (Theo-
dore P Christopher propr) 140 Cabot
- BEVERLY BOTTLING WORKS** (F D Clarke & Co proprs)
soda bottlers 474-476 Rantoul See page 29
- Branch American Red Cross 7 Hale

PURITAN

7 Wallis Street

**ICE
CREAM CO.**

256 Cabot Street

**QUALITY
ICE CREAM
AND CANDY**

LARGEST LINE OF FURNITURE, RANGES, Etc. at **LUNT'S, 214 CABOT STREET**

BEVERLY CITY DIRECTORY, 1922

299

BEVERLY

Building Association factories 58 and 91 to 105 Rantoul
E L Steele supt office 58 Rantoul S H Stone sec office
164 Cabot

Cadet Band 152 Cabot

Candy Kitchen (John C Sanidas propr) ice cream & candy
parlor 121 Cabot

BEVERLY CHAMBER OF COMMERCE (Gale S Nice sec-
mngnr) 244 Cabot rms 14, 15, 16 See page 123

Chip Works (John Gosby propr) 80 Water

BEVERLY CITY DIRECTORY (Crowley & Lunt publishers)
244 Cabot rm 1 See advs

City Planning Board, City Hall

BEVERLY CO-OPERATIVE BANK (Charles F Lee treas) 155
Cabot See page 23 [34 Cabot

Counter Co (Mrs Amanda Castonguay) shoe counter mnfrs

BEVERLY COVE GREENHOUSE (Ralph W Ward propr) 18
Cross See foot lines

Credit Union (C A King pres, Walter S Flint treas, G
Austin Glidden, sec) office 170 Cabot

Cut Price Boot Shop (Harry Scheft propr Hammond T
Robinson mngnr) boots & shoes 149 Cabot

BEVERLY DEPARTMENT STORE THE (Almy Bigelow &
Washburn Inc) 240-242 Cabot See head lines

BEVERLY DIRECTORY (Crowley & Lunt) publishers 244
Cabot rm 1 See advs

BEVERLY DYE HOUSE (Simon Jaher propr) 390 Cabot See
page 51

BEVERLY EVENING TIMES (Thomas Leavitt editor) 169
Cabot See page 88

Farms Baptist church 9 Hart B F

Farms Choral Society 719 Hale B F

Farms Post Office 8 West B F

Farms School 66 Haskell B F

Fire Dept central station and chief's office Monument sq;
engine 1 central station Monument sq, engine 3 West
st B F combination No 1 Central Fire station ladder
No 1, 15 Hale ladder No 2, 6 West B F combination
No 2, 403 Rantoul; engine No 2, 30 Rantoul; combina-
tion No 5, 2 Dodge; combination No 4, 439 Essex;
combination No 3, 124 Bridge

BEVERLY FLOWER SHOP (H P Collins) 296A Cabot See
foot lines

BEVERLY GARAGE AND WELDING CO (Louis Hersey
Carlton R Hosley and Elton L MacNeil) garage 6 and
7 Central ct welding dept 2 School See page 14

Gas & Electric Co bldg 217-223 Cabot

H. P. WOODBURY & SON **GROCCERS**
123 Hale Street
TWO DELIVERIES DAILY Tel. Con. **BEVERLY, MASS.**

RICH'S Delicatessen and Lunch. Hot and Cold Home-Cooked Food to Take Out. Table Service. Open Every Day.

142 Cabot Street, cor. Vestry, BEVERLY, MASS.

E. T. Rich, formerly steward Hotel Renaissance, 5th Ave., New York City

300

BEVERLY CITY DIRECTORY, 1922

BEVERLY

BEVERLY GAS & ELECTRIC CO (Andrew W Rogers pres)
office 223 Cabot cor Hale works and power station
River opp B&M station See page 62

Health centre Mrs C E Carbrey nurse in charge 271 Cabot
High school 0 Briscoe

Historical Society 117 Cabot

Hospital Herrick corner Heather

BEVERLY ICE CO (John C Kelleher) wholesale and retail ice
127 Park See page 2

BEVERLY ICE CREAM & CANDY PARLOR (James L
George) ice cream and candy mnfrs and parlors 139
Cabot See page 43

Industrial School, McKay school bldg, McKay

Investment & Credit Union 39 Bow

Last Works (Ernest F Bell propr) lasts etc 227 Rantoul

Masonic Club Inc 141 Cabot

Master Plumbers' Association Inc 222 Cabot rms 1 and 2

BEVERLY MATTRESS CO (Abraham D Yaffa) mattress
mnfrs 363-367 Rantoul See page 85

Meat Shop (Joseph P Pevritsky propr) meats & prov 384
Cabot

BEVERLY NATIONAL BANK (Edward S Webber cashier)
175 Cabot See page 20 and backbone

National Bank Building 240-248 Cabot

BEVERLY OIL CO (Lewis W Fiske mngr) oils & gasoline 5
Cabot See page 89

Police Station 193 Cabot and r 8 West B F

Poultry Supply Co (Joseph Charland) grain etc 414 Ran-
toul

Post 545 Veterans of Foreign Wars 130 Cabot rms 5-6

Post Office 165 Rantoul sub sta No 1, 10 Enon; No 2, 374
Rantoul; No 3, 382 Cabot; No 4, 151 Cabot

Progressive Club 129 Cabot rm 1

Public Health Dispensary 122 Cabot

Public Library 34 Essex branches at Beverly Farms, Cen-
terville and North Beverly

Realty Trust Inc (J L Simon trustee) 397 Cabot

Republican Club 3 Broadway

BEVERLY ROOFING AND CONTRACTING CO (L J Nutter
propr) roofers 25 Lothrop See page 104

BEVERLY SAFETY RAZOR BLADE SERVICE (Ovide A
Duquette propr) safety razor blades lawn mowers etc
sharpened 197 Cabot See page 83

BEVERLY SAVINGS BANK (Arthur K Story treas) 171
Cabot See page 21

Savings Bank bldg 169-175 Cabot

Flowers and
Funeral Designs

BEVERLY FLOWER SHOP

296A CABOT ST.
Tel. 989
BEVERLY, MASS.

JOHN P. MURPHY

260 CABOT STREET

High and Low Pressure, Steam Power and Hot Water Fitting

TELEPHONES:

Office, 181-W; Residence, 181-R

Gas and Water Fitting

BEVERLY CITY DIRECTORY, 1922

301

BEVERLY

Second Hand Furniture Co (B Albert propr) 285 Rantoul
Sewer Dept storehouse Roundy

BEVERLY STORAGE WAREHOUSE (R E Johnson mngr W
H Lewis caretaker) 329 Rantoul See page 106

BEVERLY TRUST CO (Caleb B Hood treas) 217 Cabot and
721 Hale B F See foot lines

Variety Store (Jacob Chiplovitz propr) 394 Rantoul

BEVERLY VULCANIZING CO (William O Waggott propr)
automobile tire vulcanizing and battery work 200 Ran-
toul Tel 158-W See page 19

Water Board, office City Hall, pumping station at Wenham
lake; reservoir, Brimbald Hill; stables foot of Roundy

BEVERLY WINDOW & HOUSE CLEANING CO (S B Fried-
man treas) 197 Cabot Tel 197 See page 113

Biagio Latini (Agato) laborer h 16 Chase

Bickford Clara W Miss tchr Bass River school bds 131 Balch
Harriet H widow of G Mahlon bds 18 Mason

Marsena (Alice) laborer h 112 Cabot

☛ (See Beckford)

Bigelow Walter K deceased

Katherine E Mrs hskpr rem to Salem

Biggs Orrick J (Lizzie E) mngr 4 Colon h 390 Cabot

Bigney Percy A (Mildred) painter and decorator bds 252 1/2
Cabot

Susan G widow of Alexander rem to Wenham

William H rem to Wenham

BILLINGS H W CO Inc (H Winfield Billings pres Edward H
Smith treas Alonzo Hoogerzeil mngr) clothing and
gents' furnishings 196 Cabot See page 41

H Winfield (H W Billings Co Inc) 196 Cabot h at Provi-
dence R I

Biondini Eugenio (Katrina) laborer h 145 Park

Birarelli Giustina widow Carlo h 36 Cliff

Birch Gajus J (Caroline) mach USMC h 74 Livingstone ave
Gudrun Miss student BHS bds 74 Livingstone ave

Birmingham Eva Mrs h 4 West Dane

James A (Caroline F) mach USMC h 569 Court

Jane F Miss nurse bds 20 Cliff

BIRMINGHAM JOHN C atty at law 244 Cabot rm 12 Tel 1015
and 53 State (B) Tel Main 8497 bds 20 Cliff Tel 1467 Y
See page 80

Margaret Miss bds 20 Front

Mary Miss shwkr 105 Rantoul bds 4 West Dane

Timothy J (Julia) leatherwkr (P) h 20 Cliff

Walter P (Laura M) forester h 85 Elliott

Birstine Maurice (Sophia) groc and var store 80 Cabot h 82 do

Garden City Chip Co. Rear 9 Central Court
BEVERLY - - MASS.

The Chips of Quality
Let Us Serve You

Made under perfect sanitary conditions.
Telephone your orders, 1645-W

INDIAN MOTOCYCLES

Star Phonographs & Records

J. J. MACDONALD
55 BROADWAY
ROUND TRIP TICKETS
TO BOSTON, \$1.02

302

BEVERLY CITY DIRECTORY, 1922

BISHOP

Bishop Hardy chauffeur rem to Salem

Bisson Anna E Miss hskpr bds 116 Hale

Karl A (Emma E) clerk (P) h 32 Railroad ave suite 1

Roland G (Grace E) auto rep (S) h 71 Livingstone ave

William G (Martha R) emp USMC h 24 Bisson

Bitzer John (Dell L) toolmaker USMC h 11 Beckford

Black Alexander (Isabella) mach USMC h 6 Simon

Alexander jr toolmaker USMC bds 6 Simon

Florence K Miss teacher (Westboro) bds 20 Fayette

George W (Mary K) mach h 20 Fayette

James J carp Pitman & Brown Co (S) bds 92 Cabot

John H (Mary N) toolmaker USMC h 10 Ropes

Mary M Miss priv secy Dane St Cong Church bds 6 Simon

Mehitable F widow of Nathaniel W h 87 Hale

William H (Helena G) frmn USMC h 10 Charles

Blackler Edmund C mngr 84 Washn (M) bds 5 Wilkins ter

Marion C Miss shoe worker Sargent Shoe Co (S) bds 5

Wilkins ter

Nellie I widow of Henry h 5 Wilkins ter

Blackman Robert S (Beatrice E) emp USMC h 50 Colon

Blackmer Huldah Miss tchr (Lynn) bds 19 Madison ave

James W (Martha F) com Public Works City Hall h 19

Madison ave

Blades Bradford J (Laura B) gdnr L R Peabody's Corning h 13

Prospect

Charles H mach USMC bds 13 Prospect

Joseph M (Katie W) foreman (Parramatta) h 186 Hale

Blais Andrew H rem to Lynn

Angeline Miss shoewkr 97 Rantoul bds 12 Summit ave

Fernande J Miss shoe worker 58 Rantoul bds 12 Summit ave

Ideo L shoeworker 1 Park bds 12 Summit ave

Joseph (Anysima) shwkr Butnam Shoe Co (S) h 12 Summit ave

Blaisdell Charles R (Delia L) chauffeur 1 Water h 25 River

William C (Alice M) foreman USMC h 62 Essex

Blake Charles A (Edith M) foreman (B) h 3 Williams

Edith M Mrs clk 240 Cabot h 3 Williams

Fred E (Mary A) emp 58 Rantoul h 30 Wallis

George W jan Edwards school bds 22 Porter

Jesse A retired h 34 Federal

John A L (Anne L) (Boston) s r 973 Hale B F

Joseph A (Alice R) emp USMC h 16 Blaine ave

Mabel Miss copyist (B) bds 34 Federal

Blakeley Annie Mrs lodgings 287 Rantoul h do

William A pressman 5 Washington h at 73 Flint (Salem).

Blakely Charles S (Ellen) molder (S) h 12 Lovett

Beverly Cove Greenhouse 18 Cross St., Beverly, Mass.

NEAR BEVERLY COVE SCHOOL

Telephone 757-W

RALPH W. WARD, *Proprietor*

Flowering and Decorating Plants, Funeral Designs

Cut Flowers and Bedding Plants in Season

BLANCHARD

Blanchard Betsy D widow of John L bds 29 Crescent ave
Ernest L (Hazel) emp S M House Co (Charlestown) h 29
Crescent ave

Gladys Miss bds 639 Essex

Harry G emp USMC h 315 Rantoul

Ira D (Bertha M) emp Public Wks dept h 14 Bisson

Irene widow William H h 14 Bisson

Irene F Miss dressmaker 14 Bisson h do

Irving W (Sylvia E) mach USMC bds 14 Lennox

Katherine A Miss tch BHS bds at 52 Pickering Danvers

Webster L plumber (Topsfield) bds 485 Elliott

William H (Irene) retired h 14 Bisson

William M (Alma M) driver S K Prince h 639 Essex

Blaney Harold F (Ethel G) mach USMC h 11 Lowell

Blaser Peter J (Marion A) shoecutter rem to 24 Green Lynn

Blaudin Estelle M Miss ladies' hairdresser 591 Hale P C bds do

Victor (Henriette) B&MRR crossing tender h 591 Hale P C

Blavault Oscar painter rms 108½ Cabot

Blenkhorn Leslie C (Annie M) carpenter h 31 Ocean

Blenus Elizabeth A widow of Frank E bds 346 Cabot

Bliss Maria W Miss physician 221 Cabot rm 3 rms 24 Washing-
ton

Blockley Alfred A chef 150 Cabot rms 436 Rantoul

Blodgett Elinor L Miss stenog (S) bds 2 Mulberry

Harry F (Bessie M) shoeworker (Salem) h 40 Chase

Lillian C widow Edgar P h 6 Mechanic

Blois Walter bds 10 Judson

Blood Albert M (Agnes A) foreman USMC h 19 Pearl

Asbury F insp USMC h 39 Simon

William F (Gertrude H) h 66 Dane

Bloom Agnes E Miss maid 144 Colon bds do

Blotner Leon (Sarah W) meats and prov 48 Beckford h 33 Mill

Blunt Charles B (Bessie M) salesman (B) h 136 Essex

Bly Frank W (Christina L) shwkr h 108½ Cabot

George H (Florence B) shoecutter h 17 Vestry

Boardman Holten G (Inez B) mach USMC h 22 Porter

Bochoard George mason bds 418 Rantoul

Boden Arthur T student (Northeastern Coll B) bds 9 Ober

Clarence P (Margaret C) gardener T P Beal's Neptune
h 9 Ober

Doris M Miss bds 9 Ober

Ernest J clerk 123 Hale bds 9 Ober

Thomas P gardener bds 9 Ober and at 9 Faxon Nashua N H

 (See Bowden)

Bodwell John G (Flora B) clerk 278 Cabot h 11 Columbus ave

Bogan Isabel K (MD) pathologist Beverly Hospital bds do

WILLIAM F. JOHNSON 9 Bow St, Beverly Mass.
Telephone

Furnace and Stove Repairing. Estimates on Application. Sheet Metal Work
of all kinds. Tin and Copper Roofing. Expert Workmen. Reasonable Charges.

ERNEST WRIGHT

Dealer in Wenham Lake Ice
QUALITY ICE

Our Delivery Teams Cover the North
Shore Route Every Day.

Office, 573 Cabot Street, Beverly, Mass.

Tel.

304

BEVERLY CITY DIRECTORY, 1922

BOHAKER

- Bohaker Hedley L (Carrie B) city emp h 72 Essex
Boisvert Allen J (Marie V) asst State Armory (S) h 8 Munroe
Bolam Jeannette E Miss bds 680 Hale B F
 John J (Jeannette) supt Gordon Dexter's h 680 Hale B F
Bollard Robert H (Catherine) butler 412 Hale h 16 Brackenbury
Bolston Harry M (Zilea L) mach Hygrade Lamp Co (S) h 6
 Grant
Bona Stephen elect USMC rms 45 Roundy
 William (Mary A) millwright USMC h 9 Grant
Bonacci Peter (Theresa M) baker (S) h 27 West Dane
Bonamisi Robert (Nora) laborer USMC h 483 Cabot
Bonaventura Louis C (Louise C) h 3 Oxford ter
Bond Ann Mrs bds 30 Prospect
Bonehill Thomas groom off 453 Hale bds 15 Thissell P C
Bong Charles (Augusta) mach USMC h 11 Herrick
 Sigrid M Miss student (Boston Art Sch) bds 11 Herrick
Boniface Anthony (Mary) laborer h 12 Beckford
 Edgar mngr 310 Rantoul and mach bds 12 Beckford
 Gaetano (Irene H) mach Am Steam Gauge & Valve Co (B)
 bds 12 Beckford
 Nicola (Angelin) mach rem to Quincy
 Pietro L mach bds 12 Beckford
Bonner Jeanne B Miss student (Boston High) bds 1 Winter
 Robert H (Marie G) steward 137 Cabot h 1 Winter
Booth Beswick (Eliza) mach h 29 Bow
Boothby Charles H lawyer 2 Butman bds do
 Lona E Miss teacher High school bds 72 Essex
Boothroyd Frank E (Lillian M) electrician USMC h 31 Bertram
 Jessie E wid of John bds 31 Bertram
 John died July 14 1921
Borden Fred bds 37 School
 William H frmn USMC h at 29 Prince ave Winchester
Borghi Enrico (Celia) emp USMC h 11 Chase
Boris John (Rosie) morocco worker (S) h 34 Stone
Borrows John A antiques etc rem to Portland Me
Boschetti Carlo (Angelini) emp USMC h 245 Elliott
Bosie Alfred J (Ida M) mach USMC h 137 Elliott
Boston Frank R clk USMC bds at 164 Elliott Danvers
 Ice Co ice-houses byd 38 Enon
- BOSTON & BEVERLY TRANSPORTATION EXPRESS** (John
 L F Hinckley propr) 24 Williams See page 54
 & Maine Railroad station Park and River freight house 58
 Park; station Enon No Bev; station Essex Montserrat;
 station Hale P C; station Oak B F; freight house Oak
 B F
- Boswell Arthur F (Ruth B) sub letter carrier h 17 Bennett

CHARLES E. M^CQUEENY ELECTRICAL
CONTRACTOR

BOSWELL

- Arthur J mach USMC h 26 Charles
Earl M emp USMC bds 24 Vestry
Frederick W (Grace F) mach Turner TMC Co (P) h 24
Vestry
Helene E Miss bkpr 248 Cabot bds 26 Charles
Mae G Miss tchr bds 26 Charles
Ruth B Mrs waitress 440 Rantoul h 17 Bennett
Stella L Miss clk 58 Rantoul bds 24 Vestry
Bosworth P Russell (Edith R) construction supt USMC h 135
McKay
Bott Thomas H jr (Ruth M) teller Bev Savings bank bds at 23
Andrew Salem
Bouchard David fisherman bds 3 Lothrop
Emile fisherman bds 3 Lothrop
Frank (Diana) emp B G & E Co h 3 Lothrop
Joseph T (Novelty Press) 3 Chapman bds 8 Virginia ave
Margaret widow Joseph h 8 Virginia ave
Mitchell O shoewkr 58 Rantoul bds 8 Virginia ave
William fisherman bds 3 Lothrop
Boucher Albert J (Annie A) shoe finisher Bell Bros (S) h 13
Lovett
Joseph H clk 174 Rantoul bds 48 Pond
Joseph I (Blanche) shwkr bds 44 Cabot
Theophile (M Alma) shoewkr 35 Park h 45 Cabot
Boudrot John L (Mary E) The Auto We'ding & Brazing Co (S)
h 30 Bennett
Leo P student Bev Ind School bds 30 Bennett
Louise A Miss cashier 250 Cabot bds 30 Bennett
Bourassa Leo R (Delia) shwkr 39 Park h 15 Hayes ave
Boutellier Alfred chauffeur Allen Curtis' 52 Oak B F h 38 do
(smr)
Boutin George F driver rem to Boston
Joseph (Evelina) shoewkr 101 Rantoul h 109 Elliott
BOUTIN & BOYD (Joseph Boutin and Hugh C Boyd) proprs
Rantoul Garage Co 443 Rantoul See page 14
Bovio Joseph bds 274 Rantoul
Mary Mrs h 274 Rantoul
Bowden Conrad F patternmaker bds 16 Ropes
George P (Emma P) h 115 Corning
George W (Mildred F) draftsman USMC h 13 Peirce ave
Ray mach USMC rms 436 Rantoul
Ruth D Miss stenog 107 Lafayette (S) bds 16 Ropes
Walter E died April 24 1921
Walter F (Annie L) retired h 16 Ropes
☛ (See Boden)
Bowen Elizabeth T Miss hskpr off 140 Hart B F bds do

SAVINGS DEPARTMENT DE-
POSITS begin interest on the
first day of each month.

NAUMKEAG TRUST COMPANY

DIVIDENDS, Feb., May, Aug. and Nov.

SALEM, MASS.

306

BEVERLY CITY DIRECTORY, 1922

BOWER

Bower Celia Miss bds 8 Pond

Edward (Mary E) mach h 8 Williams

Ross A chauffeur 127 Park bds 28 Swan

Stanley J (USNavy) bds 1 Arthur st et

☛ (See Bauer)

[ave

Bowers George H (Florence A) emp Public Wks dept h 13 Giles

Bowles Frederick R (Agnes) mach h 160 Bridge

George F shoewkr bds 160 Bridge

William A (Ethel B) shoewkr 58 Rantoul bds 160 Bridge

Bowley Edward S shoewkr 39 Park rms 34 Broadway

Mabel B Miss hskpr 19 Federal bds do

Bowman C Edwin (E Marion) accountant (B) h 15 Garfield ave

Carl mach USMC bds 21 Gage

Ernest V (Maria M) eng USMC h 21 Gage

BOWMAN OSCAR L (Bertha M) mngr National Butchers' Co

250 Cabot and 256 Essex (S) h 5 Sherman See page 3

Box Elizabeth A Miss tchr Edwards sch bds 19 Linden ave

Helen B Miss tchr (Chelsea) bds 19 Linden ave

James A (Lucy M) edge setter 101 Rantoul h 19 Linden
ave

Leonard F student St John's Prep sch (D) bds 19 Linden

Boyce Eunice E Mrs h 30 Grant

John agent (S) bds 436 Rantoul

Martha Miss maid 10 Thorndike bds do

Sam N emp 60 River h 16 Bartlett

Boyd Fenwick V leatherwkr 9 Abbott bds 504 Audubon rd
Boston

Hugh C (Boutin & Boyd) Rantoul Garage Co 443 Rantoul
h at 36 Endicott Salem

Percy A (Annie B) carpenter h r 19 Briscoe

BOYDEN ALBERT lawyer (60 State Boston) and 6 Washing-
ton bds do See page 80

Amy L widow of William C h 6 Washington

Lincoln W student rem to Cambridge Mass

Mary L Miss bds 6 Washington

Roland W (Kate W) lawyer (60 State B) h 12 Washington

Walter L (Elizabeth B) acct (6 Beacon B) rem to Cam-
bridge Mass

☛ (See Borden)

Boyle Jennie C Miss stenographer (S) bds 38 Cross

John J claim investigator N Y N H & H (B) bds 38 Cross

Julia A wid of Hugh h 38 Cross

Katherine F Miss bpkpr 11 Rantoul bds 38 Cross

Marietta widow of James bds 136 Balch

BOYLSTON THE (William Smith mngr) hotel and dining
room 41 Elliott See page 71

WHITCOMB-CARTER CO. 182-186 CABOT ST.
Telephone 882

Hardware, Cutlery, Paints, Oils. Farming Tools and Implements, Seeds.
Most Modern Line of Kitchen Furnishings

BOYNTON

- Boynton Eva Miss teacher Hardie school rms 57 Lovett
 Boys' Club Hale cor Everett B F also 640 Hale do
 Boyson Alexander V (Sarah W) city emp h 9 Webber ave
 Bessie M hskpr 7 Bartlett bds do
 J Peter chauffeur 82 River bds 7 Bartlett
 James M shoe buffer rem to Derry N H
 Oscar (Bessie M) h 7 Bartlett
 Samuel A chauffeur 116 Water h at 30 Williams st Salem
 Sarah Miss shoe stitcher 101 Rantoul bds 36 Railroad ave
 William laborer 82 River bds 7 Bartlett
 Bracamontes Martha F widow of John C rem to Worcester
 Brackett Eva D Mrs clk Ray Dollar store (S) h 46 Bridge
 Raymond T (Alfreda C) mach USMC h 7 Grant
 Walter E (Eva D) mach h 46 Bridge
 Bradbury John F (Effie) emp (B) h 9 Devon ave
 Walter W dept supt USMC rms 13 Federal
 Braden Albert R (Florence G) supt USMC h 30 Dane
 Bradford Ethel A Miss tchr BHS bds 4 Warren
 Ruth A Mrs h 4 Warren
 Bradley Emma N Miss clk USMC bds 443A Cabot
 Frank C bds 443A Cabot
 Herbert G (Martha C) emp USMC h 44 Charnock
 Jeremiah (Lena) laborer h 138 Elliott
 Joseph A laundryman (P) bds 443A Cabot
 Katherine E Miss h 14 Matthies
 Mary A widow of Edward S h 443A Cabot
 Robert L mach USMC rms YMCA
 Robert S (411 Commonwealth ave B) s r off Paine ave P C
 Rosamond Miss s r bds off Paine ave P C
 Bradshaw Adelaide Miss bds 7 Thorndike
 Otis R (Sadie M) painter (S) h 7 Home
 Bradstreet Ellen M Miss bds 25 Bartlett
 Frank (Ruth) bkpr (205 Lincoln st B) h 38 Broadway
 Fred P shoewkr 105 Rantoul bds 25 Bartlett
 George S (Martha S) retired h 25 Bartlett
 Grace M Mrs emp 39 Park bds 45 Stone
 Helen D Miss died Dec 28 1921
 John W (Malvina J) gardener J B Barnes (W) h 776 Cabot
 Jonathan D B shipper A C Titus Jefferson ave (S) bds 776
 Cabot
 Martha E Miss teacher Hardie school bds 25 Bartlett
 Walter C (Elizabeth W) h 47 Dodge
 Brady Alice G Miss rem to Salem
 Francis H emp (B) bds r 643 Hale P C
 Francis P bds 44 Pleasant
 Frank H emp Stone & Webster (B) bds 23 Ober (smr)

IRVING'S BAKERY 252 CABOT STREET
 Tel. 227-W Beverly
 "ANYTHING THAT'S BAKED"--WE BAKE IT RIGHT--That's Our Motto

CLOCKS
WATCHES
JEWELRY
DIAMONDS

Morris E. Norton

— JEWELER —

CHINAWARE
SILVERWARE
FINE JEWELRY
REPAIRING

413 CABOT ST. PHONE. 28-W

WARE THEATRE BLDG. PHONE. 1412-R

308

BEVERLY CITY DIRECTORY, 1922

BRADY

George W student BHS bds 23 Ober and r 643 Hale P C

James F (Marion E) shoewkr 1 Park h 283 Cabot

John J (Mary A) emp B&MRR h 44 Pleasant

Louise E Miss stenog (B) bds r 643 Hale P C and 23 Ober

Margaret E Miss emp 60 River bds 44 Pleasant

Margaret E Miss stenog (B) bds r 643 Hale P C and 23 Ober

Patrick W (Annie J) gardener off 23 Ober h r 643 Hale P C and 23 Ober

Richard P emp 14-20 Congress bds 44 Pleasant

BRADY THOMAS M auto and bicycle supplies, vulcanizing etc
640 Hale P C bds r 643 Hale do See page 25

Bragdon Abbie J Miss shoe operator 91 Rantoul bds 7 Pickett

Arthur E (Elizabeth A) shoewkr 101 Rantoul h 13A Lyman

Bernice S Miss maid 83 Lovett bds do

Charles W (Etta A) shoe cutter 101 Rantoul h 61 Chase

Deborah I Miss student BHS bds 61 Chase

Hollis L bds 38 Chase

Lewis B mach USMC bds 61 Chase

Bragg Charles J laster 47 Park rms 43 Cabot

Merritt D (Hazel L) hardener USMC h 164 Bridge

Brainerd Rose L Miss matron 78 Lothrop bds do

Bramham Wilfred (Ada J) foreman rem to Middleton

Branagan Frank A (Cora M) clk USMC h 33 Odell ave

Brandley Bridget M widow of James h 22 Lyman

George E student BHS bds 22 Lyman

Michael M fireman 135 Park rms 436 Rantoul

Brault Alexander eng 221 Rantoul h at Salem

Annie A widow of Peter h 19 River

Edward J (Beatrice) emp city street dept h 19 River

Louise Miss bds 19 River

Brawders Katherine M Miss clk USMC bds at 22 Foster Salem

Bray Clifford B (Adelia C) Bray & Stanley 1 Park h 38 Lothrop

Eleanor W Miss student BHS bds 15 Central

Elizabeth A widow of George H bds 29 Peirce ave

Ferdinand W patrolman BPD h 15 Central

Helen C Miss teacher (Watertown) bds 31 Pleasant

Herbert H died Dec 1 1921

John A fisherman h 4 School

Sarah A widow of Herbert H dressmaker 31 Pleasant h do

Sumner P clk USMC bds 30 Prospect

Webster K (Margaret) patrolman h 30 Prospect

Webster K jr (Netheline V) cond B&MRR h 321 Rantoul

& Stanley (Clifford B Bray and Ralph D Stanley) shoe
manufacturers 1 Park and 60 Pleasant [P C

Brennan James J (Helen F) emp 54 Devonshire (B) h 5 Haskell

N. E. COAL & COKE CO. 1 to 15 Water St., Tel.

WHOLESALE and RETAIL COAL

JOHN P. MURPHY

260 CABOT STREET

TELEPHONES:

Office, 181-W; Residence, 181-R

PLUMBING AND HEATING CONTRACTOR

BEVERLY CITY DIRECTORY, 1922

309

BRENNAN

James W bds 31 Front

Patrick farm hand 131 Conant bds do

Walter A (Margaret A) h 31 Front

Walter H chauffeur 118 Cabot bds 31 Front

Bresnahan James A chauffeur 758 Hale B F bds 43 Washington

John J jr (Grace C) auto salesman 131-135 Rantoul bds 43
Washington

Margaret E widow of John J h 43 Washington

Maurice J clerk 91 Cabot bds 45 Butman

Samuel emp H L Frick's bds 43 Washington

William F (Doris E) h 45 Butman

William H (Elsie L) gdnr h 55 Hale

Brett Heman P (Sarah E) H P Brett & Co 219 Cabot h 31
Broadway

BRETT H P & CO (Heman P Brett) watchmakers, jewelers and
opticians 219 Cabot See gold stamp back cover

Lloyd G (Hattie) mach USMC h 12 Devon ave

Brewer Carleton H (Bertha M) driver 27 Park h 11 Fayette

David O (Emma M) janitor 75 Cabot bds 13 Bartlett

Elbridge G (Sarah B) janitor Larcom and Ware theatres
h 29 Charnock

Everett W (Florence D) acct (B) h 7 Ives

George W mach rem to Salem

Harry O (Elizabeth V) rem to Salem

Hubert (Ethel M) mach USMC h 595 Cabot

Nellie A widow of Fred L dressmaker h 90 Hale

Leslie S asst foreman 14-20 Congress bds 90 Hale

Mildred N Miss sec'y Wm Filene's Sons (B) bds 11 Devon
ave

Roy W (Helen A) emp 14 Congress h 12 do

Walter P (Martha E) retired h 11 Devon ave

Bricklayers' & Masons' International Union of America Local
40 152 Cabot

Bridge Elizabeth A Miss nurse h 32 Dane [Bridge
Street Market (Walter L Hall propr) groc and prov 146

Bridges Samuel F (Carrie F) shipper USMC h 78 Elliott

Brierley Clarence L printer 91 Rantoul bds 6 Pond

Josiah bds 6 Pond

Josiah (Mary E) mach 97 Rantoul h 6 Pond

Mary Miss housemaid 80 Lothrop bds do

Brieve Peter (Jean) laborer h 11 Pickett ct B F

Briggs Arthur (Carrie A) machinist (B) bds 26 Prospect

Chester S (Olive M) mach USMC h 4 Doane ave

Harry E (Lauretta R) emp USMC h 42 Pond

Harry G (Hazel M) gdnr Mrs E Wallace's Neptune h 12
Williams

NATHAN H. FOSTER

174 CABOT ST., Tel.

Subscriptions to All Periodicals

STATIONER, CONFECTIONER, BOOKSELLER

BRIGGS

- Peace (Jane D) mach USMC h 4 Williams
Brigham Charles A (Alice M) carpenter h 31 Winthrop ave
Charles H student BIS bds 31 Winthrop ave
Eugene A mach USMC bds 31 Winthrop ave
Frank E repairman 131 Rantoul bds 31 Winthrop ave
Leslie E bds 31 Winthrop ave
Bright Arthur W chauffeur 307 Rantoul bds 34 Greene
Bruce mach bds 34 Greene
Edith M Miss emp (D) bds 34 Greene
George A (Mae L) buffer A C Lawrence Co (P) h 38 Pleasant
James B (Jeanie B) coremaker (Ashton Valve Co Camb)
h 34 Greene
John (Isabelle M) frmn USMC h 34 Greene
Brindle Harold mach bds 441 Elliott
Joseph (Nancy) mach USMC h 441 Elliott
Rozella Miss shwkr 47 Park bds 441 Elliott
Briody James W (Elizabeth M) elec USMC h 36 Fairview ave
Britton Willard W (Amy N) mach USMC h 56 Colon
Broadley James R steam fitter (G) bds 358 Cabot
Mary C Miss tel oper 157 Cabot bds 358 do
Mary M Mrs h 358 Cabot
Broadway The (Mrs Sarah E Snelling propr) boarding etc 11
Broadway
Brock Arthur S (Louise G) shoe cutter 105 Rantoul h 10 Doane
ave
Edward L (Jennie M) estimator USMC h 9 Pickett
George E retired bds 104 Bridge
Justin L (Ella T) fireman rem to New Hampshire
Lewis G (Alice H) rem to Maine
Minnie A wife of George A died April 1922
Brockelbank Eunice H widow of Lewis A bds 16 Williams
Broderick Annie A widow of Hugh F bds 5 Congress ct
David (Winifred A) city emp h 2 Stewart ave
Richard P (Theresa) mason h 20 Webber ave
Brokvist Victor (Helma C) foreman USMC h 27 Trask
Brook Arthur H (Lena F) carpenter h 1 Arthur st ct
George G (Etta M) painter h 52 Cabot
☛ (See Brooks)
Brooks Agnes Miss rem to Dorchester
Annette Miss rem to Dorchester
Clarence A laborer rms 92 Cabot
Frank J (Frances I) emp (Columbian Mfg Co B) h 31
Arthur
Gertrude Miss emp Brown's Shoe factory (S) bds 4 Rantoul
John A emp 101 Rantoul bds 4 do

Beverly Cove Greenhouse 18 Cross St., Beverly, Mass.
Telephone 757-W
NEAR BEVERLY COVE SCHOOL RALPH W. WARD, *Proprietor*
Flowering and Decorating Plants, Funeral Designs
Cut Flowers and Bedding Plants in Season

ALMY, BIGELOW & WASHBURN INC.

188 ESSEX ST., SALEM
EVERYTHING FOR YOUR HOME

240 CABOT ST., BEVERLY
EVERYTHING FOR YOUR DRESS

BEVERLY CITY DIRECTORY, 1922

311

BROOKS

Joseph J (Caroline E) groc etc 24C Cabot h 4 Rantoul

Ward R (Florence A) painter USMC h 186 Hale

William H (Odessa I) shwkr 59 Park h 161 Lothrop

William R (Alice A) city assessor h 94 Hart B F

☛ (See Brook)

☛ (Broom See Bruhm)

Brophy William H frmn USMC h at 18 Dustin Peabody

William M (Ethel E) leatherwkr h 11 Congress

Brosia Giovanni bds 39 Pond

Brotchie Agnes M Miss clerk B&MRR (B) bds 12 Mechanic

Andrew K (Jane I) frmn USMC h 22 Roundy

Charles W (Mary) mach USMC h 12 Mechanic

Charles W jr (Clara E) chauffeur 72 Lothrop h 11 West
Dane

James J (Eva M) mach h 17 Mechanic

Walter J emp USMC bds 12 Mechanic

Brotherhood of Painters Decorators and Paper Hangers of
America Local 833 152 Cabot

Brothers Ada L Mrs emp 37 Park h r 134 Bridge

Ada L widow of Joseph H h Holden

Frederick L forester bds 11 Marsh ave

George H (Annie B) shwkr (L) h 19 Marsh ave

George J forester bds 19 Marsh ave

Joseph H died Jan 17 1922

Oliver (Lucinda) emp (L) h 11 Marsh ave

Preston L shoecutter bds 19 Marsh ave

Ralph V (Josephine M) forester h 13 Marsh ave

Brotherton Asher T (Annie C J) weaver (Plymouth) h 47
Dodge

Earle bds 47 Dodge

Broughton Charles E (Mary E) retired h 139 Dodge

T Irving (Alice S) bkpr (P) bds 22 Enon

Thomas B mngr 20 March (S) h 22 Enon

Browler Julia M G Miss laundress 40 Prince bds do

Brown A Kenneth forester (Ham) bds 276 Rantoul

Alice Miss student BHS bds 40 Rantoul

Alice M Miss student BHS bds 40 Rantoul

Annie E widow of Josiah bds 23 Pleasant

Anthony S clk 2 Cabot h at 90 Webb Salem

Arthur L (Alice G) h 11 School

Beartice E Miss clk D Low & Co (S) bds 18 Lyman

Bertha E Miss dressmaker 28 Pleasant h do

Charles E (Eva L) tmstr 82 River h 135 Water

Charles S died Nov 29 1921

Chester E chauffeur rem to Baltimore Md

Clarence A (Ida M) mach USMC h 2A Charles

HARPER GARAGE CO.

131-135 RANTOUL STREET TELEPHONE 59

SALES, SERVICE AND ACCESSORIES

THE UNIVERSAL CAR

ERNEST WRIGHT WENHAM LAKE ICE

:: :: THE QUALITY ICE THAT GIVES SATISFACTION :: ::
Our teams can serve you daily. Office, 573 Cabot St., Beverly, Mass. Tel.

312

BEVERLY CITY DIRECTORY, 1922

BROWN

Clarence E (M Gertrude) blacksmith USMC h 56 Dodge
Cornelius (Catherine J) laborer 85 Water h 15 School
D Robert (Edna F) clerk Waters & Brown (Salem) h 80½

Essex

E A Miss tel op USMC bds at 80 Superior Lynn
Edna A Mis shoe worker 1 Park bds 135 Water
Edna F Miss waitress 502 Rantoul h at Danvers
Edwin P pres USMC h at Newton
Eleanor Miss student (Salem Normal) bds 40 Rantoul
Eliza F Mis teacher South school bds at Marblehead
Elizabeth G widow of Benjamin rem to Maine
Elizabeth J widow of Lewis M h 129 Bridge
Ellen E widow of Patrick rem to Peabody
Ernest C (Grace L) carpenter (F P Trussell's Ham) h 16

Enon

Florence G Miss bkpr 91 Rantoul bds 27 Cressy
Florence K Miss stenographer (B) bds 34 Rantoul
Frances B Miss emp (D) bds 214 Bridge
Francis A (Lizzie M) instructor MIT h 49 Conant
Frank (Elizabeth) (North Shore Storage Battery Co) 226
Rantoul h 10 Davis rd
Frank A artist rem to Machiasport Me
Frank O (Nellie A) mach Bosche Magneto (Cambridge)
h 20 Porter

Franklin retired bds 39½ Wallis
Fred D emp USMC rms YMCA
Fred S (Annie M) toolmaker USMC h 21 Herrick
George E (May) mach USMC h 19 Judson
George E (Ursula S) clerk USMC h 465 Cabot
George I (Elizabeth) frm USMC h 12 Roundy
George P (Mary W) George P Brown & Co art dealers 38
Lovett h 33 Washington

Helen C Miss emp 1 Park bds 135 Water
Helen E Miss rem to Brattleboro Vt
Henry T (Clara M) mach USMC h 18 Lyman
Isabella C widow of Archibald bds 12 Roundy
Izella B Mrs hskpr h 27 Cressy
J Warren (Agnes L) mach USMC h 33 Stone
James C (Susan) mach USMC h 21A Herrick
James S (Edith M) letter carrier h 189 Lothrop
Jeremiah F emp (Lynn) bds 40 Rantoul
John A (Jennie A) h 214 Bridge
John B (Mary E) shwkr 101 Rantoul h 3 Kernwood ave
John H bds 29 Glidden
John W (Agnes L) mach USMC h 33 Stone
John W (Edna) emp (Cambridge) bds r 46 Railroad ave

MAURICE R. SHEEHAN 240 Rantoul St., Beverly, Mass.

Telephone 1781-M

PLUMBING AND HEATING CONTRACTOR

Let me estimate for you. Satisfaction guaranteed.

BROWN

- Joseph (Bessie J) retired h 20 Union
Josephine A Mrs h 276 Rantoul
Josiah B (Lizzie B) supt streets (D) h 40 Western ave
Josiah L (Bertha P) h 32 Western ave
Lillian B Miss shoemaker 105 Rantoul bds 634 Cabot
Marguerita L Miss bkpr (S) bds 8 Fayette
Marion H Miss bds 465 Cabot
Marion H Miss clerk Public Works dept City Hall bds 12
Highland ave
Mary widow of Edward h 40 Rantoul
Mary A Miss bkpr (B) bds 34 Rantoul
Mary T Miss maid Ober bds do
May Miss rem to New York
May E Miss bkpr USMC bds 129 Bridge
Mildred P widow of Walter bds 21 Central
Patrick H shwkr (L) rms 34 Broadway
R Erwin emp 51 Broadway bds 276 Rantoul
Richard M (Mary E) car rep 85 Water h 6 Linden ave
Robert E (Mildred M) insp Public Works h 36 Ellsworth
ave
Robert N clk Old Col Tr Co (B) bds 465 Cabot
Rosey N widow of Charles T h Putnam field
Russell P (A Lillian R) mngr 38 Lovett h 47 Abbott
Ruth O Miss student BHS bds 21 Herrick
Sarah E widow of James T bds 49 Conant
Stephen N chauffeur L B Philbrick Ice Co (S) bds 20 Union
Timothy J (Annie V) hoseman 30 Rantoul bds 40 do
W Clifton rec teller Bev Nat Bank bds 27 Cressy
W Harry (Margaret B) (Pittsburgh Pa) s r 35 Prince
W Harry jr student (Princeton college) s r 35 Prince
William E patrolman bds 34 Rantoul
William F (Susan D) painter h r 31½ Cabot
William H (Eleanor T B) trav salesman h 44 Bisson
William H (Mary B) driver comb No 2 BFD bds 320 Cabot
William J (Nora M) city employee h 34 Rantoul
Winifred S Miss emy Hygrade Lamp Co (S) bds 214
Bridge
Z Bernice Miss priv sec B&MRR (B) bds 27 Cressy
& Co (Geo P Brown pres) art publishers 38 Lovett
Browne Michael J (Mary L) typecutter USMC h 16 Hayes ave
Brownell Clara M widow of Frank L h 48 Railroad ave
Dorothy M Miss emp USMC bds 48 Railroad ave
Edward R shwkr bds 48 Railroad ave
Esther I Miss emp 220-224 Cabot bds 48 Railroad ave
Vera A Miss emp (L) bds 48 Railroad ave
Browning Annie D widow Frederick B bds 16 Warren

ERNEST A. PHILINTE 202 RANTOUL STREET
:: BEVERLY, MASS. ::

Sails, Awnings, Spray Hoods, Tents, Wagon Covers. Canopy To Let.

LIBERALITY, COURTESY, SECURITY

ESSEX STREET
SALEM, MASS. NAUMKEAG TRUST CO.

314

BEVERLY CITY DIRECTORY, 1922

BROWNING

- Dorothy D Miss clk (L) bds 14 East
Frederick B died March 13 1922
George M (Abbie F) plumber emp 220 Rantoul h 14 East
Philip W (Ethel P) mach USMC h 16 Warren
Robert D emp 11 E Corning bds 14 East
Brownlie George (Annie) chauffeur Russell Burrage est Preston pl B F h do
Bruce May A Mrs rem to Cambridge
Robert W mach rem to Saugus
Bruhm Robert C (Clara M G L) carriage painter 141½ Roundy h 67 Essex
Brumberg Louis student BHS bds 3 Summit ave
William (Dora) tailor 241 Washington (M) h 3 Summit ave
Brunner William H (Edith C) retired h 7 Warren
Bruno Paolo (Scolatica) h r 768 Hale B F
Bryant Austin emp 11 Rantoul bds 22 Central
Daniel W (Lovella) hostler 1 Water h 22 Central
BRYANT GEORGE W (Lillian M) prop Rial Side Garage r 64 Bridge h 64 do See page 10
Leland A (Gertrude J) (Salem Motor Mart) h 22 Central
Lovella Mrs emp 11 Rantoul h 22 Central
Mary E Miss bkpr 154 Cabot bds 8 Jackson
Bryer Charles heel scourer 1 Park h 18 Stone
BRYNE JAMES W (Marion G) contractor and builder 5 Tremont h do See page 35
Bubier Bertie F (Beryle E) carp B&MRR bds 9 Edwards
Bucci Eugene real est and ins 11 Roundy bds do
Buck George W (Bessie) gardener 12 Washington h 8 Davis
Thomas E ins agt 153 Cabot rm 2 h 19 Whitney ave
Buckle Bertha L Miss clerk B&MRR (B) bds 7 Oxford ter
Charles J bds 7 Oxford ter
Edward C (Margaret E) mason contractor 24 Giles av h do
John (Margaret) draftsman USMC h 26 Arthur
Pauline A Miss nurse bds 7 Oxford ter
BUCKLE WILLIAM H (Joanna F) groc & prov 63 Front h 7 Oxford ter See page 66
William H jr clerk USMC bds 7 Oxford ter
Buckley Arthur F (Eliza A) mach USMC h 15 Lyman
Arthur J (Mary E) emp USMC h 37 Central
Cornelius F (Sadie M) mach USMC h 16 Roundy
Dennis L (Cora E) laborer h 24 Mechanic
Francis A (Mary A) (F A Buckley Co) leather mnfrs (6 Nichols S) h 7A Knowlton
Helene G Miss stenog (256½ Essex S) bds 37 Railroad ave
J Leo (Mary J) emp 6 Nichols (S) h 7 Knowlton

PURITAN

7 Wallis Street

ICE CREAM CO.

256 Cabot Street

**QUALITY
ICE CREAM**

AND CANDY

BUCKLEY

- James A (Annie G) leather mnfr 6 Nichols (S) h 37 Railroad ave
 John (Catherine M) mach USMC h 13 Munroe
 John laborer 15 Cabot h 18 Rantoul
 John J laster (N H) bds 13 Munroe
 Joseph T (Etta G) shoe cutter (S) h 31 Wallis
 Katherine H Miss nurse Tuberculosis Hospital (D) bds 13 Munroe
 Margaret E Mrs bds 354 Cabot
 Mary F Miss packer (D) bds 13 Munroe
 Mary H Mrs clk USMC h 37 Central
 Maurice A bds 13 Munroe
 Michael F (Annie) mach USMC h 15 Lyman
 Raymond J lastmaker (L) bds 31 Wallis
 Thomas F mngr USMC h at 12 Campbell ave Revere
 William E fireman Salem water wks h at English st Salem
 Buckminster I Clyde inventor USMC h 8 Peirce ave
 Budka Chester (Alexandria) emp USMC h 238 Rantoul
 Budleigh Lodge A F & A M 147 Cabot
 Buffett William J (Margaret J) laborer cff 213 Hale h 11 Neptune
 Buker Mary A widow of William H bds 66 Colon
 Ralph W (Marion O) electric welder h 66 Colon
 Bullard W G chemist USMC h at Swampscott
 Bullock Alfred T (Rita M) mach (Navy yd B) h 5 Clifford ave
 Susie M Mrs bds 11 Thorndike
BULRUSH FARM (Maurice A Askman) milk and cream from tested Ayrshire herd 330 Dodge See inside back cover
 Bunce Alfred A bds 28 Hart B F
 Alfred B (Lavina) h 28 Hart B F
 Bunk Mary A widow Ralph h 12 Back
 Bunker Edmond A baggagemaster B&MRR (B) bds 16 Cressy
 John P (Grace M) notary public also auditor Suffolk Sav bank (B) h 16 Cressy
 Buraczynski Michael laborer USMC h 483 Cabot
 Burbank Ethel L Miss clerk 15A Central (S) bds 48 Railroad ave
 Wilson N (Estelle K) shoe cutter 101 Rantoul h 48 Railroad ave
 Burby Philip E (Iola J) draftsman USMC h 14 Chestnut
 ☛ (See Berube)
 Burchstead Carl A clk 278 Cabot bds 46 Butman
 Charles E (Maude L) gardener 16 Thissell P C h Haskell ave
 Cora B Miss clerk USMC bds 46 Butman
 Daniel J chauffeur 18 Cross bds 46 Butman

RICH'S Delicatessen and Lunch. Hot and Cold Home-Cooked Food to Take Out. Table Service. Open Every Day.

142 Cabot Street, cor. Vestry, BEVERLY, MASS.

E. T. Rich, formerly steward Hotel Renaissance, 5th Ave., New York City

316

BEVERLY CITY DIRECTORY, 1922

BURCHSTEAD

- Ezra H gdnr 289 Hale bds 120 Essex
Frederick F (Emma M) draftsman USMC h 76 Colon
George H (Emma L) carpenter r 16 High h 19 Corning
Myra T Miss student BHS bds 46 Butman
William A (Margaret) janitor High school h 46 Butman
William H (Emily M) h 120 Essex
Burdett Albert (U S Navy) bds 14 Highland ave
Burdling Florence D Miss tel oper USMC rms 101 Lovett
Mary A widow of Willard P bds 78 Lothrop
Burge Geda widow George bds 31 Simon
Burgess Mabel A widow of John bds 61 Hale
Thomas H (Jane B) retired bds 20 Thorndike
W Wallace (Eliza F) shwkr Ryan's Shoe Co (P) h 18
Bartlett
Burke Angelina R Mrs bds 9 Railroad ave
Bernard F butler R S Bradley's Paine ave P C bds do
(smr)
George E (Fannie) emp NET&TCo h 24 Wellman
Harold E (Beatrice) molder USMC h 29 Cross
Helen G Miss housemaid 672 Hale B F bds do
BURKE HENRY J (Margaret O) notary public and insurance
broker 244 Cabot rm 23 also re-roofing painting etc 244
Cabot rm 27 h 22 Butman See page 104
Israel B shoewkr 1 Park bds 22 Butman
James P emp EMSRy bds 9 Munroe
John J (Elizabeth) emp 806 Hale B F h 9 Munroe
BURKE JOSEPH P (Margaret P) (Ellis sq Lunch) 233 Cabot
h 7 Winter See page 102
Marie E Miss maid 11 Magnolia bds do
Sherman F (Ethel) lineman NET&TCo h 27 School
☛ (See Bourque)
Burkhardt Adolph C (Alice L) asst frmn USMC h 11 Hillside
ave
Burlando Emilio (Victoria) mason 16 Maple ave h 2 Galloupe
ave
Burnett George W (Edna M) mach rem to Salem
Burnham Ada M widow of A Perley h 38 Ocean
Almira Miss h 348 Cabot
Arthur H (Isabel W) mach h 6 Hancock
Augusta widow of Charles L h 17 Thorndike
Building 129-131 Cabot
C Boardman (Lydia R) dentist 221 Cabot rms 6-9 h 137
McKay
Celia Mrs rem to So Essex
Charles D (Eleanora) frmn USMC bds 13 Summer
E Stacy (Georgianna F) shoe heeler (L) h 70 Essex

Flowers and
Funeral Designs

BEVERLY FLOWER SHOP

296A CABOT ST.

Tel. 989

BEVERLY, MASS.

JOHN P. MURPHY

260 CABOT STREET

High and Low Pressure, Steam Power and Hot Water Fitting

TELEPHONES:

Office, 181-W; Residence, 181-R

Gas and Water Fitting

BEVERLY CITY DIRECTORY, 1922

317

BURNHAM

Elizabeth C D widow of Washington bds 22 Fayette
Ellen F widow William H bds 31 Peirce ave
Elmer S emp Comm Trust C (B) bds 454 Cabot
Ernest F (Elizabeth M) foreman USMC h 88 Essex
Fred C (Thelma E) plumber (W B Chase's H) h 463 Cabot
Harold D (Lillian M) mach USMC h 458 Cabot
Harriet S widow of Ivers S bds 454 Cabot
Helen F Miss tchr Kindergarten (School st Salem) bds 17
Thorndike
Henry E (Burnham Shoe Repairing Co) r 5 Broadway h
at Martin St Essex Falls
Ida G Miss teacher Washington school bds at Gloucester
John H clerk 223 Cabot bds 454 do
Joseph H (Lizzie A) fishcutter 254 Cabot h 5 Pratt ave
Lewis O clk USMC bds 16 Federal Salem
Lizzie W Miss emp 37 Park h 22 Fayette
Louis E (Etta F) emp Bev water dept h 454 Cabot
Martha W widow of William bds 33 Baker ave
Mary E widow of Albert F 28 Atlantic ave
Mary H widow of Otis h 13 Summer
Otis E (Mary R) mach USMC h 91 Essex
Ruey G Miss teacher South school h 34 Central
Ruth F Miss stenog D Low & Co (S) bds 454 Cabot

BURNHAM SHOE REPAIRING CO (Henry E Burnham
propr) rear 5 Broadway See page 28

Walter D (Jessie) stockfitter 1 Park rms 34 Broadway
Wesley L (Sarah M) garageman 242 Elliott h 18 Chestnut
William P (Alice M) shwkr r 5 Broadway h Water Essex
Burns Caroline J widow John bds 37 Charnock
Catherine widow of William boarders 20 West B F h do
Clyde F (Margaret L) mach USMC h 3 Chestnut
Edith G Miss cashier 278 Cabot bds 37 Charnock
Elizabeth N Miss milliner 37 Charnock bds do
Freda P Miss bds 3 Chestnut
George E mach USMC h 37 Charnock
George H (Addie M) rem to Maine
Helen C Miss tel op rem to Salem
John A (Annie C) emp 98 Park h 92 Bisson
John E rem to New York
John F (Marion F) steamfitter 220 Rantoul h 5 Hardy
John W (Mary E) lineman EMSRy bds 44 Bisson
Joseph C F carpenter bds 821½ Essex
Josephine widow William h 821½ Essex
M Josephine Mrs cook 283 Elliott bds do
Marion C Miss tel oper rem to Salem
Mary G widow of John J rem to Salem

Garden City Chip Co. Rear 9 Central Court
BEVERLY -- MASS.

The Chips of Quality
Let Us Serve You

Made under perfect sanitary conditions.
Telephone your orders, 1645-W

INDIAN MOTOCYCLES Star Phonographs & Records

J. J. MACDONALD
55 BROADWAY
ROUND TRIP TICKETS
TO BOSTON, \$1.02

318

BEVERLY CITY DIRECTORY, 1922

BURNS

- Maud H Miss stenog 64 Railroad ave also public stenog bds
15 Pickett
- T Norton rem to Salem
- William P (Clara B) mariner bds 3 Chestnut
- William F shoewkr 105 Rantoul h (78) Livingstone ave
☛ (See Byrnes)
- Burr John E (Evelyn F) milk driver King terrace h 594 Cabot
- Burrage Albert C (Alice H) (314 Commonwealth ave B) s r
395 Hale also farm gardens 220 Greenwood ave and
70 Hart B F
- Frank D grinder rem to 73 Dorchester Lawrence
- Harold R (Pauline S) toolmkr USMC h 20 Appleton ave
- Russell (Katherine L) mnfr 85 Ames bldg (B) h off Pres-
ton pl B F
- Burrows Grant H (Marcella M) insp rem to Newtonville
- Bursaw Anna L Miss student BHS bds 106 Hale
- William J (Janet S) h 106 Hale
- Burton Arthur E (Amelia N) butler Harry C Clark's h 216
Hart B F
- Bushey Annie E Miss bds 2 Davis
- C Eliza widow of John bds 15 Chapman
- Edward J emp 1 Water bds 17 Conant
- George H (Rose) bds 2 Davis
- Henrietta N widow Oliver h 2 Davis
- John F (Helen W) shoe cutter 101 Rantoul h 3 Stewart ave
- Julia widow of Laurence bds 17 Conant
- Busteed William foreman cutting rm 221 Rantoul h at Salem
- Butero Domenico tailor emp 147 Rantoul bds 231 do
- Butler Arthur F (Elizabeth E) office mngr 223 Cabot h 571
Essex
- Bridget M Miss waitress 75 West B F bds do (smr)
- Edward died Feb 6 1922
- Edward retired bds 40 Stone
- Ellen S Miss maid 40 Stone bds do
- Frank E died March 31 1921
- G Arthur bds 445 Elliott
- James J crossing tender B&MRR bds 6 Haskell P C
- Joseph (Margaret V) emp Brown Paper Mill (Berlin N H)
h 15 Lovett
- Lois widow of Edmond bds 27 Richmond
- Louise S widow of Frank E clairvoyant 445 Elliott bds do
- Mary J Miss hskpr 19 Dane bds do
- Ralph C (Grace B) mach h 26 Raymond ave
- Rudolph R (May J) draftsman bds 8 Giles ave
- Warren H pres AB&W Inc 240 Cabot h at Salem
- Butman Adelia F widow John H h 309 Rantoul

Beverly Cove Greenhouse 18 Cross St., Beverly, Mass.
Telephone 757-W
NEAR BEVERLY COVE SCHOOL RALPH W. WARD, *Proprietor*
Flowering and Decorating Plants, Funeral Designs
Cut Flowers and Bedding Plants in Season

ALMY, BIGELOW & WASHBURN INC. Tel. 1091

:: :: 240 CABOT STREET :: ::
BEVERLY'S ONLY DEPARTMENT STORE

BEVERLY CITY DIRECTORY, 1922

319

BUTMAN

Alice Miss teacher (L) bds 11 Summer
Benjamin T (Mabel E) chauffeur 316 Rantoul h 11 Winter
Bertha L Mrs h 9 $\frac{1}{2}$ Fayette
Bessie F Miss bds 9 Brimbal ave
Block 255-259 Cabot
Carrie P Miss h 11 Summer
Charles P rms 84 Cabot
Edward L tmstr 526 Essex bds 8 Harwood
Edward T (Hattie M) city laborer h 407 Essex
Ethel M Miss bds 485 Essex
Frank H chauffeur r 63 Federal bds 309 Rantoul
Harry L (Selma J) chauffeur 214 Cabot h 11 Doane ave
Harry R bds 15 $\frac{1}{2}$ Rowell ave
J Everett (Isabel G) chauffeur 214 Cabot h 79 Standley
John (Sarah E) retired h 110 Standley
John C (Elsie L) boxmkr 316 Rantoul h 15 $\frac{1}{2}$ Rowell ave
Mary A Miss hskpr 8 Harwood bds do
Norman S clerk 214 Cabot bds 485 Essex
Raymond H millhand 82 River bds 228 Common
Roland T bds 8 Harwood
Sarah P widow of George h 257 Cabot
Sylvester (Florence M) stitcher 58 Rantoul h 485 Essex
Thomas F farmhand h 8 Harwood
Walter emp 58 Rantoul bds 405 Essex
William H (Hepzibeth) retired h 405 Essex
William W treas A Dodge & Son Mills Inc 70-73 Park h at
Lynn

Butt James (Emma) gdnr emp 167 Essex h 28 Putnam
Butterfield Leonard D emp 323 Rantoul bds 10 Mulberry
Butterick Robert P mngr 157 Cabot h at 3 Messervey Salem
William H (Annie T) h 3 Quincy park
Butters Fred A (Eva B) carpenter (Chelmsford) h 31 Dodge
Butterworth Albert P (Sena W) retired h 25 Madison ave
George laborer 131 Cabot bds do
John (Maude I) mach USMC h 140 Balch
Joseph D (Mabel D) draftsman USMC h 23 $\frac{1}{2}$ Charnock
William (Mary J) machinist USMC h 3 Locust ave
Butts Mowry F (Elizabeth E) mech 146 Hale h 195 Lothrop
Buxton Grace M Miss h 14 Dodge
Ralph C (Berna L) yard brakeman B&MRR h 7 $\frac{1}{2}$ Edwards
BYE HERBERT (Florence M) painter and paper hanger 7
Prospect h do See page 94
Byors Herbert W (Alzena S) landscape gardener h 535 Essex
Byrne Jennie Miss maid off 686 Hale B F bds do (smr)
Byrnes Charles M roofer bds 14 Smith
Fred A insp rem to Brooklyn N Y

WILLIAM F. JOHNSON 9 Bow St, Beverly Mass.
Telephone

Furnace and Stove Repairing. Estimates on Application. Sheet Metal Work
of all kinds. Tin and Copper Roofing. Expert Workmen. Reasonable Charges.

BYRNES

George P roofer bds 14 Smith
Henry M emp 58 Rantoul bds 14 Smith
John J gdnr h 14 Smith
Mary E Miss emp 37 Park bds 14 Smith

☛ (See Burns)

Byron Samuel A (Helen) enameler USMC h 4 Ober
Samuel E mach bds 4 Ober

Cabeen Charles F (Helen B) mngr 287 Cabot h 32 Ocean

CABEEN JOHN F plumbing heating etc 287 Cabot h at 18
Cabot Salem See page 97

Sarah L Miss h 7 Home

Cabot Club 141 Cabot

CABOT FRUIT STORE (A Govoni propr) fruit and confec-
tionery 317 Cabot Tel 179-M See page 59

Godfrey (Marion M) (Cambridge) s r 5 Grove B F

House (Mrs Mary A Dumas) boarding and lodging 92
Cabot

John (Cambridge) s r bds 5 Grove B F

Lodge A O U W 222 Cabot

CABOT LUNCH (Charles H Hogan propr) restaurant and ca-
tering 150 Cabot See page 102

Shoe Repairing Co (R E Cortucci) boot and shoe repairing
281B Cabot

Cacciola Pietro (Maria) laborer h 375 Rantoul

Vito shoe repairer 354 Rantoul h do

☛ (See Casali and Casalo)

Cadigan J Francis chauffeur (USA) bds 250 Greenwood ave
B F

Michael J (Mary E) gardener 1025 Hale h 230 Greenwood
ave B F

Cagan Charles (Mary) propr Cagan's Music Store 291 Cabot h
49 Pierson

Irving M student BHS bds 49 Pierson

CAGAN'S MUSIC STORE (Charles Cagan propr) musical in-
struments pianos and repairing 291 Cabot See page 86

Cahill Anna E Miss housemaid 68 Dane bds do

Bertha A Miss nurse (Peabody Hospital) bds 15 Lovett

Catherine widow Edmund M h 10 County way

James (Effie M) roofer h 9 Madison ave

John E (Alice A) foreman city stone crusher rms 26 Elliott

John J emp F A Buckley's (S) bds 7A Knowlton

Mary A widow of John h 15 Lovett

Nellie T widow of Patrick hskpr 232 Greenwood ave B F
bds do

Cahoon Luther A fisherman h 2 Davis

CAHOON

Rowena A Miss boxmkr (S) bds 2 Davis
Sarah M Miss hskpr bds 2 Davis
Stephen F asst drawtender Essex bridge bds 2 Davis
William H (Flora A) gdnr Kernwood Golf Club (S) h 5
Central ct

☛ (See Cohoon)

Caine Daniel P (Rose T) elect rem to Ballardvale
Calder Walter E (Augusta M) painter B&MRR h 40 Roundy
Calderine Settimio emp 242 Elliott, bds 235 Rantoul
Calderwood James W supervisor music pub schools h 235 Har-
vard ave Allston
Caldwell Claire H Miss bkpr 186 Cabot bds 10 Conant
David A (Hattie M) farmhand 10 Conant h 623 Cabot
Edward J (Mary V) retired h 563 Cabot
Mabel A Miss rem to 44 Vine Charlestown
Olive M Miss student Mt Holyoke bds 10 Conant
Philip H (Helen E) mach USMC h 62 Dodge
Wallis B shwkr rem to Lone rd Derry N H
Wilderd E (Mary A) market gardener 10 Conant h do
William A (Irene P) mach USMC h 32 Dodge

☛ (See Colwell)

Cale Anna Miss kitchenmaid 68 Dane rms 10 Lovett
Calhoun Charles W (Helen B) mach USMC h 27 Mason
Edward H (Margaret I) h 10 Stone
Helen F Miss clerk USMC bds 40 Stone
Calkins Edward W (Bertha J) carpenter rem to Lowell
Phoebe Miss asst supt Beverly Hospital bds do
Call William H retired bds 15 Union
Callahan Augustine J (Anna H) plumber 24 Oak h 27 Has-
kell B F
Catherine widow of John J h 3 Cabot
Catherine Miss housemaid 377 Cabot bds do
Everett E (Ola E) rem to Boston
Henry B bds 3 Cabot
Homer E (Catherine H) gro & prov 10 West also pool etc
12 West B F h 13 High do
Jeremiah J emp Public Works dept h 29 Mill
John (Anna M) gdnr 412 Hale P C h 18 Hart B F
Joseph D (Catherine A) draftsman bds 3 Cabot
Martin chauffeur off 67 West B F bds do
Rose Mrs clk (B) bds 8 Rantoul
Terrence G rem to 43 Boston Lawrence
Terence (Margaret A) gdnr 304 Hale bds 21 W Dane
William J (Bridget T) trackman B&MRR h 13 Wellman

☛ (See O'Callahan)

Calleley M A Miss clk USMC bds at 3 Gardner Salem

SAVINGS DEPARTMENT DE-
POSITS begin interest on the
first day of each month.

NAUMKEAG TRUST COMPANY

DIVIDENDS, Feb., May, Aug. and Nov.

SALEM, MASS.

322

BEVERLY CITY DIRECTORY, 1922

CALLELY

- Callely Cornelius W student BHS bds 8 Rantoul
Elizabeth F Miss ladies' hairdresser (B) bds 3 Garden
Ellen A Miss shoe corder 1 Park bds 26 Rantoul
Florence A Miss clk 83 Cabot bds 8 Rantoul
Frances M widow of William F h 3 Garden
Helen W Miss clk 127 Park bds 8 Rantoul
James A clerk post office bds 3 Garden
John (Mary E) driver Hose 2 h 8 Rantoul
John E bds 8 Rantoul
Louise M Miss emp 91 Rantoul bds 8 do
Marion E Miss emp Hygrade Lamp Co (S) bds 8 Rantoul
Mary A Miss clk (S) bds 3 Garden
Mary E Miss bds 26 Rantoul
Peter F (Martha J) city emp h 20 School
Winifred F Miss h 26 Rantoul
- Callister Elfrida V Miss supervisor of drawing Bev grade
schools bds 34 Central
- Calnan Charles J (Etta F) gdnr USMC h 3 Phillips ct
Richard F (Margaret M) chauffeur 31 Boyles h 16 Brack-
enbury
- Calzolari Beatrice J Miss waitress Bev Hospital bds do
Robert (Inez) groc 6 Blaine ave h do
- Camardo Gaetano (Carmela) baker (S) h 504 Rantoul
- Cameron Duncan M student BHS bds 45 Stone
Elizabeth Miss nursemaid 973 Hale BF bds do (smr)
Elliott F (Marion C) rem to 1311 Leland ave Chicago Ill
Frank H (Ida L) ins agent 41 Lovett h do
- CAMERON HOLLIS L** atty-at-law 173 Cabot rm 16 also asst
clerk (Court House S) bds 41 Lovett See page 80
Lachlan (Jessie L) supt 453 Hale h 45 Stone
Wilfred (Blanche) moulder h 27 Cabot
- Camorda Stefano (Giovannina) mason emp 7 Pond h 39 do
- Campbell Adeline M Miss emp USMC rms 20 Chapman
Alice E widow of Alexander h 45 Hart B F
Annie Miss waitress Beverly Hospital bds do
Bosworth Machinery Co of Boston machinery mfrs rem to
205 Lincoln Boston
C Francis express furniture moving etc 373 Elliott bds do
Doris Miss nurse 449 Hale P C bds do
Edwin F (Helen) auto salesman (B) h 19 Vine B F
Ethel M Miss clerk 58 Rantoul bds 35 Front
Helen M Miss student (B) bds 19 Vine B F
James M (Manilla D) emp S K Prince (W) h 41 Grover
John A plumber emp 24 Oak bds 45 Hart B F
Marshall F student (N H State Col) bds 19 Vine B F
Matthew (Alice) emp USMC h 640 Essex

WHITCOMB-CARTER CO. 182-186 CABOT ST.
Telephone 882

Hardware, Cutlery, Paints, Oils. Farming Tools and Implements, Seeds.
Most Modern Line of Kitchen Furnishings

CAMPBELL

S Perley (Brenda M) emp NET&TCo (S) bds 4 Lovett

Stephen F died July 2 1921

Stephen F (Annie M) shoeworker h 37 Front

William (Eliza J) watchman USMC h 373 Elliott

CAMPBELL WILLIAM H harness and auto supplies 9 Abbott
bds at Grape Vine rd E Wenham See page 70

William R (M Louise) mach h 405 Cabot

Cann Alden J carpenter r 572 Cabot bds 572 do

Aletha M Miss student BHS bds 20 Whitney ave

Clarence C (Isabelle B) emp 128 Bridge (S) h 9 Bennett

Dorothy H Miss clerk 90 Milk (B) bds 150 Essex

Edgar C (Edith L) carpenter 150 Essex h do

George L mason h 533 Essex

George W clerk Gulf Ref Co bds 572 Cabot

Nellie A wife Wilson S died Jan 2 1922

Richard R (Gerda E L) carpenter h 300 Brimbale ave

Viola N Miss stenog Loose- Wiles Biscuit Co (B) bds 572
Cabot

CANN WILLIAM H (Caddie E) gen contractor 253-259 Rantoul
h 20 Whitney ave See front edge stamp

CANN WILSON S contractor carpenter and builder r 572 Cabot
h 572 do See page 33

Canney Alice B bds 13 West Dane

Daniel A (Nellie A) plumber B&MRR (S) h 295 Rantoul

Roy W elect h 13 West Dane

Canning Arthur R student (Boston Univ) bds 677 Hale B F

William G (Ellen) gdnr R S Bradley's h 677 Hale B F

Cannon Elwyn L clk USMC bds 412 Cabot

Elwin W grinder USMC bds 412 Cabot

Jane widow of Patrick h 11 Haskell P C

CANNON JOHN D tailor 168 Cabot bds 412 do See page 107

Lorenzo M bushelman 167 Cabot h 412 do

Margaret Miss music teacher bds 11 Haskell P C

Marshall emp 465 Rantoul bds 469 do

Cantley J Clifford (Mary G) mach USMC h 11 Summer

J Vernon student BHS bds 11 Summer

James J (Elizabeth) insp USMC h 11 Summer

Canty Fennessey tchr BHS bds 68 Dane

Capozzi Colamira (Maria G) laborer h 100 Rantoul

Cappello Lena M Miss clk Page & Shaw's 660 Hale bds at 20
Forest Manchester

Caracuzzi Giuseppi shoe rep emp 28 West bds 11 Pickett ct B F

Vincent shoe rep 28 West bds 11 Pickett ct B F

Carbee James G (Emilia H) emp U S M C h 9 Grant

CARBONE ANDREW (Louise) fruit and confectionery 214
Rantoul h 208 1/2 do See page 59

IRVING'S BAKERY 252 CABOT STREET
Tel. 227-W Beverly
"ANYTHING THAT'S BAKED"--WE BAKE IT RIGHT--That's Our Motto

CARBONE

- Arthur T bds 341½ Bartlett
Carrie Miss shoewkr bds 12 May
Ernest L (Theresa L) coremaker h 25 Vestry
Harry J bds 341½ Bartlett
Helen T Miss clk 214 Rantoul bds 208½ do
James mason tender (P) h 25 Vestry
John (Theresa D) mason h 341½ Bartlett
Joseph emp USMC bds 12 May
Lena P Miss bds 34 Bartlett
Louis F clk A Carbone's 214 Rantoul bds 208½ do
Mary Miss bds 341½ Bartlett
Pauline M Miss stitcher 58 Rantoul bds 2 Galloupe ave
Stephen F mach USMC bds 25 Vestry
Theresa widow Andrea bds 2 Galloupe ave
Vittorio (Theresa) h 12 May
Carbrey Catherine E widow of William H nurse in charge Bev
Health Center 271 Cabot h 16 Simon
Harriet G Miss tel oper (S) bds 16 Simon
Louise M Miss clk bds 16 Simon
Philip W rem to New York
Carelli Charley emp USMC bds 140 Park
Carey Bessie M Mrs bds 26 Pleasant
Catherine J wife John H died Aug 12 1921
Catherine M Miss bkpr 244 Cabot rms 10-11 bds at 177
Pine Danvers
Charles C (Rebecca F) shoemkr 105 Rantoul h 26 Pleasant
Euphemia D widow T Edmund shoe stitcher 105 Rantoul
h 65 Livingstone ave
Harold H chauffeur 58 Pleasant bds 65 Livingstone ave
John N stockfitter 58 Rantoul bds 9 Wellman
Julia H widow John J hskpr 15 Columbus ave bds do
Mary Miss chambermaid T J Newbold's Juniper B F bds do
Neilson Poe pastor St John's Episcopal church h 117 Valley
B F
Raymond F shoewkr 1 Park bds 26 Pleasant
Carleton Charles T shoewkr 91 Rantoul bds 92 Cabot
Helen Miss nurse Beverly Hospital bds do
Richard T (Clara F) forester emp 70 Colon h 26 Railroad
ave
William J (Alice P) carpenter h 106 Bridge
Carll Arthur N (Emelie S) market gardener rem to Chelmsford
Carlman George V (Lottie L) mach rem to Salem
Carltoni Santo emp (S) bds 235 Rantoul
Carlsen Christian D M fisherman h r 24 Lothrop
Carlson Agnes H Miss bds 15 Stewart ave (west)
Albert C student (Amherst Coll) bds 43 Eastern ave

N. E. COAL & COKE CO. 1 to 15 Water St., Tel.

WHOLESALE and RETAIL COAL

JOHN P. MURPHY

260 CABOT STREET
TELEPHONES:
Office, 181-W; Residence, 181-R
PLUMBING AND HEATING CONTRACTOR

BEVERLY CITY DIRECTORY, 1922

325

CARLSON

- Albert G (Hilda S) mach USMC h 15 Stewart ave (west)
Alfred J student BHS bds 43 Eastern ave
Algott J mach USMC bds 15 Stewart ave (west)
Alice G Miss clk 101 Rantoul h at 10 Ames Salem
Axel R (Signe E) carp h 36 Bertram
Christina Miss chambermaid 83 Prince bds do
Dewey O painter bds 15 Stewart ave (west)
Easter G T Miss maid 31 Abbott bds do
Emelia widow of Karl W rem to Danvers
Frank A mach h 25 River
Frank A toolmaker rem to Vermont
Haskell R emp USMC rms YMCA
Henry E (Elizabeth H) emp USMC h 21 Greene
Henry E (Elizabeth H) mach USMC bds 24 Swan
John A (Emma C) mach USMC h 43 Eastern ave
Olga S Miss clk Public Wks Dept bds 15 Stewart ave (west)
Otto rem to Philadelphia Pa
Roy C marine eng bds 15 Stewart ave (west)
Carlton Helen C Miss nurse Beverly Hospital bds do
Carnegie Harry S frmn USMC bds at 110 Gardiner Lynn
Carnes Joseph F (Mary E) garage frmn Summit ave h 23 Central
Carnevale Antonio (Marie) emp USMC h 31 Chase
Guy L (Marion F) laborer h 261 Elliott
Venanzio (Vincenzia) auto livery 214 Rantoul h do
☛ (See Carnivale and Cornivale)
Carney Annie Miss hskpr 16 Davis bds do
James emp stone crusher h 16 Davis
John W statistician State House (B) bds 4 Lennox
Margaret Miss clk USMC bds at 14 Columbus ave Salem Willows
William J (Mary E) undertaker 4 Lennox h do
Carnicelli Alessandro died Jan 1922
Carnivale Antonio laborer bds 25 Creek
Giovanni (Maria A) emp BG&ECo h 25 Creek
Guiseppe (Mary L) laborer h 25 Creek
Luigi rem to Italy
Michele A (Roseta) laborer h 5 Creek
Carpenter Alexander A (Mary C) emp USMC h 39 Chase
Charles A bds 39 Chase
Charlotte C Miss clerk USMC bds 39 Chase
Lillian E Miss clk USMC bds 39 Chase
Maria widow of Albert D bds 5 Sturtevant
Carr Arthur T mach USMC rms YMCA
Bessie M Miss compositor 5 Washington h 13 Lennox
Clarence I rem to Maine

NATHAN H. FOSTER

174 CABOT ST., Tel.

Subscriptions to All Periodicals

STATIONER, CONFECTIONER, BOOKSELLER

CARR

- Edward J (K Louise) foreman USMC bds 33 Central
 George A (Edith E) clerk P O h 614 Cabot
 George B emp 1 Park rms 61 Hale
 George E emp 14-20 Congress bds 285A Cabot
 Harold L (Clara A) supt 16 Congress h 1 Larcom ave
 Lucy W widow Simeon B h 7 Whitney ave
 Martin foreman 97 Rantoul h 9 Appleton st Salem
 Myrtie W Miss bkpr h 13 Lennox
 Nellie A widow of Charles A L h r 22 Enon
 Oliver F (Bessie A) dentist h 10 Thorndike
 Russell S student BHS bds 10 Thorndike
 Susannah A widow of Richard nurse and hskpr bds 34
 Simon
 William H (Stella F) pres 47 Park h 13 Lennox
 Carratri Pasquale (Graziella) emp USMC h 369 Rantoul
 Carrico Benjamin retired bds 6 Arthur
 Charles S shoewkr 101 Rantoul rms YMCA
 Walter H (Alice E) sec USMC relief asso h 16 Sherman
 Carrier Delia widow of George E shoewkr 58 Rantoul h 30½
 Bisson
 Erase (Seraphine) barber 502A Rantoul h 480 do
 J Wilfred emp BG&E Co bds 30½ Bisson
 Carroll Emma E Miss hskpr 27 Raymond ave bds do
 Frank J frmn USMC h 15½ Upham st Salem
 Margaret C Mrs hskpr rem to Boston
 William F (Elsie H) undertaker and embalmer rem to
 Webster
 Carten John W (Harriet M) auditor rem to Roslindale
 Carter A Belman (Doris) emp (B) h 760 Hale B F
 Amelia E widow of John J maid 6 Atlantic ave bds do
 Augusta R widow of John W h 12 Broadway
 Augustus B (Sarah) shoecutter 11 Park h 10 Pleasant
 Blanche A Miss nurse Beverly Hospital bds do
 Burpee C student BHS bds 33 Bow
 Frank S (Elsie M) mach USMC h 33 Bow
 Frederick M machinist USMC h 13½ Union
 Isaac M (Alice M) h 4 Winter
 J F & Co (A J Tower Co B) oiled clothing mnfrs 135 Park
 Josephine widow of John F h 23 Atlantic ave
 Mary A widow of Alexander W bds 17 Home
 Roland W (Sarah E) emp USMC h 10 Franklin pl
 William A (Doris F) elect rem to Hamilton
 Cartner Albert G (Marion T) mach USMC h 57 Hale
 Marion T Mrs clk 278 Cabot h 57 Hale
 Carty Clarence T (Esther E) teamster h 16 Congress
 Carver Amos C carp 234 Hale bds Remick ave

Beverly Cove Greenhouse 18 Cross St., Beverly, Mass.

NEAR BEVERLY COVE SCHOOL

Telephone 757-W

RALPH W. WARD, *Proprietor*

Flowering and Decorating Plants, Funeral Designs

Cut Flowers and Bedding Plants in Season

ALMY, BIGELOW & WASHBURN INC.

188 ESSEX ST., SALEM
EVERYTHING FOR YOUR HOME

240 CABOT ST., BEVERLY
EVERYTHING FOR YOUR DRESS

BEVERLY CITY DIRECTORY, 1922

327

CARVER

E Rinda Miss bds 106 Cabot

Emma P Miss forelady 58 Rantoul h 106 Cabot

George P (Ella W) civil engineer (B) and 62 Dane h do

George P jr student (Worcester Academy) bds 62 Dane

Hermann E propr The Carver Studio 156 Cabot h at 56 Purchase N'port

Howard W shoewkr h Remick ave

Paul F student (Dartmouth) bds 62 Dane

CARVER STUDIO THE (Hermann E Carver propr) photographers 156 Cabot See page 95

Casali Antonio (Maria) laborer h 30 Home

Battista (Mary) laborer h 352 Rantoul

Francis B student Bev Ind school bds 6 Winter

John (Ernestina) h 6 Winter

☛ (See Cacciola and Cassola)

Casey Alma C Miss stenog (B) bds 41 Abbott

Annie Miss laundress 569 Hale B F bds do

Ellen widow of William J h 41 Abbott

J frmn USMC h at 731½ Summer Salem

T Joseph (Ruth E) mach Gray & Davis (Camb) h 435A Cabot

CASEY THOMAS J (Marguerite W) lawyer 185 Devonshire (B) Congress Tel 2048 also 244 Cabot st rms 23-24-27 Thursday and Saturday 7 to 9 p m also city solicitor h 8 Magnolia Tel 615-W See page 80

Casgrain Ardoine (Marion M) mngr Ford Motor Cars rem to North Attleboro

Zelia A widow of Louis A h 32 Broadway

Cashman John (Mary C) tmstr 1 Water h 11 Agate

John J chauffeur 98 Park bds 40 Western ave

Mary Miss hskpr 314 Essex (S) bds 11 Agate

Cass James E upholsterer 214 Cabot h 9 Upham st Salem

John (Isabella H) laborer 82 River h 25 Mason

Cassell Mercy M Miss h 14 Cabot

Cassiey Charles A leatherwkr (Ipswich) bds 51 Front

Cassola Giuseppe (Annie) edgetrimmer h 4 Silver ct

Castonguay Albert countermoulder 34 Cabot bds at 36 Naumkeag Salem

Amanda Mrs (Beverly Counter Co) 34 Cabot h at 36 Naumkeag Salem

Belonie J mngr 34 Cabot h at 36 Naumkeag Salem

William packer 34 Cabot bds at 36 Naumkeag Salem

Castrucci Magno (Vittoria) emp at Tomasello Co's Dock lane also groc 266 Rantoul h 27 Home

Caswell Albert B (Grace M) electrician emp 71½ Wallis h 17 Union

HARPER GARAGE CO.

131-135 RANTOUL STREET TELEPHONE 59

SALES, SERVICE AND ACCESSORIES

THE UNIVERSAL CAR

ERNEST WRIGHT WENHAM LAKE ICE

:: :: THE QUALITY ICE THAT GIVES SATISFACTION :: ::
Our teams can serve you daily. Office, 573 Cabot St., Beverly, Mass. Tel.

328

BEVERLY CITY DIRECTORY, 1922

CASWELL

- Alfred G (Ethel M) propr Lakeside Filling Station 44
Enon h 71 do
Alice A widow of Joseph W h 4 Chapman pl
Elizabeth R Miss bds off 140 Hart B F
Gertrude Mrs h off 140 Hart B F
Harry W (Minnie S) h 10 Myrtle
John bds off 140 Hart B F
Mary E widow of George A h 3 Knowlton
William F (Mary) electrician USMC h 17 Chapman
Cate Murray E (Elizabeth E) county sec YMCA h 28 Glidden
Catheron Allison G (Alice M) attorney-at-law 60 State (B) h
43 Lovett
Catroro Giuseppe (Maria) emp BM&RR h 260 Rantoul
Cavanagh Kenneth B (U S Army) rms 23 Hale
Maria Miss cook Ober n Neptune bds do
William G carp and builder shop Berkeley ave rms 23 Hale
Caverly William (Ida M) clk 199 Cabot h 18 Mulberry
Winfred A (Cora E) mach USMC h 282 Cabot
Cavin Edward H (Blanche A) district supv SPCC rem to Salem
☛ (See Kaven)
Ceccacci Joseph bds 8 Agate
Celleneri Louis (Benedetta) garage asst BG&ECo h 14 Chase
Cenpelin Pietro (Liuigia) laborer USMC h 483 Cabot
Center William A (Mary E) clerk 186 Cabot h 20 Pond
Centerville Athletic Club 116 Standley
Church Standley
School 437 Essex
Central Chambers (Mrs Mary H Crocker propr) boarding and
lodging 7-9-11 Railroad ave
Fire Station (0) Monument square
CENTRAL FISH MARKET THE William Stopford & Co
proprs Charles W Adams gen mngr 254 Cabot See
page 57
CENTRAL SQUARE GARAGE (John A Trowt & John J Mur-
ray) 711-717 Hale B F See page 11
Wharf 59 Water
Cenvasi Carlo foundryman rem to Italy
Cerandani James (Rosa) h 245 Rantoul
Cerra Jack (Marie) laborer h rear 768 Hale B F
Chace Margaret L Miss student Skidmore School of Arts (Sara-
toga Springs N Y) bds 19 Thorndike
S Howard (Alice M) supt schools h 19 Thorndike
Chadbourne Frank H student rem to Roxbury
J Edward (Hannah B) drug clerk 434 Rantoul h 8 Chest-
nut
Llewellyn (Mary D) mach rem to Roxbury

MAURICE R. SHEEHAN 240 Rantoul St., Beverly, Mass.
Telephone 1781-M
PLUMBING AND HEATING CONTRACTOR
Let me estimate for you. Satisfaction guaranteed.

CHADBOURNE

- Llewellyn D student rem to Roxbury
Chadwick Frank (Elizabeth A) emp USMC h 141 Lothrop
Chakiris Charles G shoewkr bds 52 Front
Chalifoux Harold L (Elizabeth A) (63 Comm Ave B) s r 40
Prince
Chalmers Alexander E mach (L) h 13 Greene
Chaloner Arthur W (Carrie E) carp Moraine Farm h 286 Dodge
George A (Elizabeth P) clerk 131 Dodge h 590 Cabot
Guy B (Blanche T) milk dealer r 141 Balch h 141 do
Horace W gdnr Commercial Greenhouse Dodge bds 590
Cabot
Mary E Miss bds 286 Dodge
Chamberlain Alban (Alice K) rem to Boston
☛ (See Chamberlin)
Chamberlin Carey W (Harriette R) pastor First Baptist church
h 53 Lothrop
☛ (See Chamberlain)
Chambers Alice W Mrs bds 68 Dane
Champion Ethel A widow of Merle A registered nurse bds 129
Dodge
Myrtle D Miss bds 129 Dodge
Champlin Edgar R (Katherine E) pres Mass Tr Co (B) h 304
Hale
Champney Ina Miss kindergarten teacher 9 Ocean h do
Chandler Everett F mach USMC h r 6 Mechanic
Hannah G widow Joseph B bds r 6 Mechanic
☛ (See Chaloner)
Chanell E Roy mach USMC bds 82 Standley
William R bds 82 Standley
Chansky Israel (Jennie) Moody sq Market (S) h 19 Mill
Chapin Horace D (Boston) s r 875 Hale B F
Chapman A Louise Miss clk John Hancock Life Ins Co (B)
bds 58 Hart B F
Charles B (Eunice A) fisherman h 18 Porter
Charlotte W Miss bkpr 217 Cabot bds 58 Hart B F
Frank W jr (Mary G) mach Watertown Arsenal h 18
Franklin pl
Frederick emp 22 Railroad ave bds 16 East
Hannah T widow of Thomas bds rear 4 Haskell P C
John C (Elizabeth) emp 20 Congress h 23 River
John L (Alice J) florist 225 Greenwood ave h 58 Hart B F
Margaret E Miss emp 105 Rantoul bds 2 Porter
Mary E widow of Reuben h 2 Porter
Mildred A Miss emp 58 Rantoul (S) bds 2 Porter
Nellie Miss shoe stitcher (L) bds rear 4 Haskell P C
Charland Alice B Miss clk 416 Rantoul bds 418 do

ERNEST A. PHILINTE 202 RANTOUL STREET
:: BEVERLY, MASS. ::

Sails, Awnings, Spray Hoods, Tents, Wagon Covers. Canopy To Let.

LIBERALITY, COURTESY, SECURITY

ESSEX STREET NAUMKEAG TRUST CO.
SALEM, MASS.

330

BEVERLY CITY DIRECTORY, 1922

CHARLAND

Frederick bds 418 Rantoul

Joseph (Mary) moulder USMC also groc 416 Rantoul propr

Beverly Poultry Supply Co 414 do h 418 do

Charlton Robert W (Eva A) mach rem to Danvers

Charney James (Annie) h 48 Pond

Chase A Melissa Miss teacher rem to E Weymouth

Alonzo E (Elizabeth C) h 9 Home

Augustus C (Vincie M) supt Vocational Training School

27 Spring Portland h 31 Prospect

Charles E (Helen M) foreman USMC h 6 Bay

Charles H retired bds 57 Bridge

Charles P (Annie) pres Beverly Republican Club h 8

Knowlton also s r Crescent ave

Chester S supt (105 Foster P) bds 31 Prospect

Edward A (Caroline H) pastor Wash st Cong ch h 40 Central

Eldora E widow of Ernest L h 2 Burton ave

Eleanor Louise Miss nurse (Salem Hospital) bds 8 Knowlton

Ella S Miss tchr Centerville sch bds 65 Essex

Ernest (Danvers) s r Foster field

Eugene A student BHS bds 31 Prospect

James A (Ethel L) emp USMC h 6 Wilkins ter

Marjorie G Miss stenog (B) bds 8 Knowlton

Walter E mach USMC bds 2 Burton ave

Walter E (Beulah M) herdsman h 7 Lincoln

☛ (See Chace)

Chatgny Georgianna widow of Joseph emp Naumkeag Mills (S) bds 21 Mill

Chaurette Charles O (H Etta) mach USMC h 15 Prospect

H Etta Mrs asst cook 256 Cabot h 15 Prospect

Chave Frederick rem to Canada

Checchi John (Delia C) emp (Stanton Mass) h 394 Rantoul

Cheever Marianna W Mrs tchr Shore school 117 Valley B F h 14 Bridge (Manch)

Cheney Ansel J (Clara E B) state insp (S) h 30 Prospect

☛ (See Chaney)

Cherry Hill Farm (H P Hood & Sons) milk 131 Conant

Chesler Nathan (Frieda) mattress maker 363 Rantoul h 43 Roundy

Chesley Charles W shoewkr 105 Rantoul bds 11 Railroad ave

Cheverie Annie C widow of Stephen h 21 Mulberry

Bernard draftsman USMC bds 21 Mulberry

James S bkpr rem to Salem

Laura M Miss insp USMC bds 21 Mulberry

Walter M emp 182-186 Cabot bds 21 Mulberry

PURITAN

7 Wallis Street

ICE CREAM CO.

256 Cabot Street

QUALITY ICE CREAM AND CANDY

LARGEST LINE OF FUR-
NITURE, RANGES, Etc. at **LUNT'S, 214 CABOT STREET**

BEVERLY CITY DIRECTORY, 1922

331

CHIANTA

Chianta Tiberio rem to Poccacecca Italy

Chieppenelli Domenico (Antonetta) emp BG&E Co h 5 Creek

Childs Gertrude M Miss bds 25 Odell ave

CHILDS HAROLD C (Fannie J) atty-at-law 81 Wash (S) h
25 Odell ave Tel res 1767-W office Salem 1148 See page
80

Chin You propr Quong Sing laundry 79 Cabot h do

Chinavalos Aristotles K fruit etc 502B Rantoul h at Peabody

Chinese-American Restaurant (Sing Leq Co) restaurant 1
Wallis

Chipchase George H (Helen) mgr W H Moore's h 100 Hart B F

Chiplovitz Jacob (Ida) helper USMC and propr 394 Rantoul
h do

Chippiani Antonio (Maria) emp (Brockton) h 47 Federal

Chisholm Edmond J (Lena M) gardener off 950 Hale B F h
North pl B F

Robert A (Minnie) emp 20 Oak h 10 Vine B F

Choate Adelma S widow John bds 8 Winthrop ave
Alfred P retired bds 23 River

CHOATE ARTHUR K (Emma A) propr The Flower Shop 6
Wallis h 3 Highland terr See page 58

Earl G mach h 14 School

Edward paper hanger rms 109 Elliott

Fred S (Mary B) salesman 214 Cabot h 16 James

Frederick K (Annie J) emp 221 Rantoul h 23 River

George C (Oliver W) h 8 Winthrop ave

George F (Lydia A) tmstr 526 Essex h 78 Standley

Gordon B emp B&MRR bds 10 Middle

Herbert A crossing tender rem to Ipswich

Maria F Mrs nurse rem to Maple So Hamilton

William E (Susie F) foreman 221 Rantoul h 10 Middle

Chouinard Albert O (Louise M) barber 260A Cabot h 252 1/2 do
Henry A bds 257 Cabot

Pierre (Amelia) hairdresser 260A Cabot h 257 do

Christian Albert J (Ethel M) auto repairer 3 Lovett bds 35
Federal

Austin M painter bds 9 Beckford

Christiansen Peter E salesman 135 Park h at Long Island Me
Christie Ellen N widow of James E h 26 Wallis [Lothrop

John T (Mildred A) shoewkr Sargent Shoe Co (S) bds 138

William E lather bds 26 Wallis

☛ (See Christy)

Christofferson Gustav A (Mina) propr Commercial Greenhouses
27 Dodge h 8 Scott

Christopher Brothers (Theodore Christopher) Beverly Boot
Black, Shoe rep and Hat cleaning Parlor 140 Cabot

H. P. WOODBURY & SON **GROCCERS**
123 Hale Street
TWO DELIVERIES DAILY **Tel. Con.** **BEVERLY, MASS.**

RICH'S Delicatessen and Lunch. Hot and Cold Home-Cooked
Food to Take Out. Table Service. Open Every Day.

142 Cabot Street, cor. Vestry, BEVERLY, MASS.

E. T. Rich, formerly steward Hotel Renaissance, 5th Ave., New York City

332

BEVERLY CITY DIRECTORY, 1922

CHRISTOPHER

Caesar F spring maker rem to Plymouth

Charles R nurse bds 478 Rantoul

John P (Venetia) shoewkr emp 140 Cabot h 93 do

Theodore (Demetroula K) (Christopher Bros) 140 Cabot
bds 93 do

Vincent (Marie A) diemaker USMC h 20 Swan

Christy Frank W (E May) foreman USMC also vice pres 173
Cabot rms 11-12 h 28 Kernwood ave

☛ (See Christie)

Church of the Nazarene 501 Rantoul

Churchill A Winthrop appr ptnmaker USMC h Bailey ave

Adelaide L widow of Amos H bds 78 Lothrop

Arthur C (Ida M) mach USMC h 1 Cove ave

Arthur R (Gertrude M) mach USMC h 22 Hayes ave

Augustus L (Nellie F) carpenter h 87 Hale

Chester A emp (B) bds 1 Cove ave

Emma V widow of Robbins C h 748 Hale B F

Frances B widow Frederick W h 38 Dane

Francis H clk 174 Rantoul bds Bailey ave

Horace J (Elvira B) (Garden City Chip Co) r 9 Central ct
h 4 Highland ave

James H (Grace D) sheet metal wkr 18 Bow h 20 Bow

Leonard R chemist M I T (Camb) bds 46 Sturtevant

Leslie W bds 46 Sturtevant

Nettie M Miss secretary (Boston) bds 748 Hale B F

Nora E widow of Rockwell A died October 21 1921

Churchley E David (Isabel P) die sinker USMC h 34 Lyman

Frederick (Agnes) bricklayer h 32 Lyman

Frederick W mach bds 32 Lyman

Churchyard George F (Beatrice) (Allen & Churchyard) h 6
Chapman pl

Thomas H (Ellen) painter emp 165 Lothrop h 27 Charnock

Chute Eaton L (Elizabeth M) carp (D) h 11 Edwards

Roger W bds 22 Crescent ave

William M (Viella) mach USMC h 22 Crescent ave

Ciamana (See Schiamana)

Cicchetti Nolfo (Candedi) mach USMC h 19 Mason

Ciccotti Peter bds 25 Creek

Cincotta Joseph rem to Waltham

Lorenzo salesman bds 374 Rantoul

Cinnamond Samuel J (Edna E) chauff 44 Thissell P C h 42 do
and (B)

Cipriano Antonio emp 157 Cabot bds 158 Park

Vito (Emma) emp 157 Cabot h 158 Park

Ciriello Pietro (Demarko) laborer h 71 Park

Flowers and
Funeral Designs

BEVERLY FLOWER SHOP

296A CABOT ST.

Tel. 989

BEVERLY, MASS.

JOHN P. MURPHY

260 CABOT STREET

High and Low Pressure, Steam Power and Hot Water Fitting

TELEPHONES:

Office, 181-W; Residence, 181-R

Gas and Water Fitting

BEVERLY CITY DIRECTORY, 1922

333

CITIZEN

CITIZEN PRINTING CO (Charles A King mngr) printers and publishers 3 Broadway rms 4 and 6 See page 101

Stamp Co (Charles A King propr) rubber stamps 3 Broadway

City Bath House off 127 Lothrop and foot of Dane

Hall 191 Cabot

Hall Market (Larcom & Howard) groceries and provisions 199 Cabot

Home 18 Cedar

Sewerage Pumping Station 100 Elliott

CITY SQUARE GARAGE CO (Chauncey A Gagnon and Edward M Whalen) automobile dealers and garage 4 Colon See page 12

Stable 148 Park

Stone Crusher Cedar

CITY WINDOW CLEANING CO (Sava Panasuk) window cleaners 148 Cabot See page 113

Clain Bruce E (Laura J) carpenter h 6 Harris

Florence G Miss emp 226 Cabot bds 21 Judson

Hazel G Miss chocolate dipper 256 Cabot bds 6 Harris

Margaret A Miss bds 21 Judson

Spurgeon A (Mary F) tmstr 3 Riverside h 21 Judson

Wilfred B (Mary C) contractor 337 Elliott h do

Wilfred M emp (Worcester) bds 21 Judson

Winifred T Miss student BHS bds 21 Judson

Claise Louis frmn USMC h at 49 Hancock Salem

Clan Wallace No 127 222 Cabot

Clancy Mary Mrs hskpr rem to Lynn

Michael W (Nora E) emp Coughlin Co h 22 Franklin pl

Patrick J rem to Boston

 (See Clency)

Clare Albert (Lizzie A) chief eng BG&ECo h 22 Lothrop

Victor A asst supt BG&ECo bds 22 Lothrop

CLARIZIA DOMINICK (Catherine) painter and decorator 127 Water h do See page 90

Elizabeth Miss waitress bds 127 Water

Clark Alfred S (Doris G) mach USMC h 149 Lothrop

Alice G Miss bkpr (B) bds 1010 Hale B F

Allen V (Bessie B) conductor B&MRR h 19A Blaine ave

Andrew J carpenter rms 3 Fayette [Cross

Arthur E (Martha E W) shoe cutter 105 Rantoul h 11

Charles (Eliza) mach USMC h 25 Peirce ave

Charles A bds 18 Cedar

Charles F (Lizzie L) emp pub wks dept h 149 Lothrop

Charles V (Gladys J) mach rem to 7 Riverview ave Danvers

Garden City Chip Co. Rear 9 Central Court
BEVERLY - - MASS.

The Chips of Quality
Let Us Serve You

Made under perfect sanitary conditions.
Telephone your orders, 1645-W

CLARK

- Chester N (Emma O) architect h 564 Cabot [ave
Clinton B salesman Northway Motor Co (B) rms 18 Baker
Earl E (Anna M) mach (D) h 349 Cabot
Edward W (Lena P) conductor B&MRR h 23 Judson
Eleanor A Miss student (Boston Normal Art) bds 7 Lyman
Ethel Miss student BHS bds 25 Peirce ave
Everett S student BHS bds 23 Judson
Frank G (Sarah M) mach (Marlboro) h 147 Lothrop
Fred laborer h 238 Rantoul
Fred W student BHS bds 7 Lyman
Gladys R Miss teacher Wash school rms 19 Central
Hannah G widow of Fred W dressmaker bds 252 Essex
Harry (Frances J) h 74 Livingstone ave
Helen Miss maid 3 Sargent ave bds do
Henry C (Mary L) s r 248 Hart B F
Henry C farmer h 564 Cabot
Henry W (Emily M) wood molder 82 River h 13 Beckford
Herbert G (Josephine) h 15 Hobart
Herbert K (Lyndall) chauffeur 7 Ober h 112 Corning
Herbert W (Marie) gardener (Manch) h 1010 Hale B F
Horace chauffeur W H Moore's Paine ave P C bds do (smr)
I Maude stenog (B) bds 70 Dodge
John A jr (May E) mach USMC h 14 County way
John C (Sadie P) eng BG&E Co h 18 Pond
John F city emp bds 238 Rantoul
John T (Nellie) mach (Pawtucket R I) h 4 Knowlton
Laurence L (Dorothy E) mach USMC h 17 Lothrop
Leroy V bds 15 Hobart
Levi B (Sophia S) lighthouse keeper Hospital pt end Bay
View ave h do
Lizzie Miss cook off 143 West B F bds do
Lizzie D Mrs h 348 Cabot
Lyman J mariner bds Bay View ave
Mabel Miss clerk 188 Cabot bds 25 Peirce ave
Mary F Mrs bds 30 County way
Nathaniel L emp Salem Steam Laundry (S) h 6 Edwards
Nellie G Miss bds 6 Edwards
Orville jr (Maude E) meat cutter C B & Y (S) h 7 Lyman
Otis crossing tender B&MRR bds at Dodge Wenham
Peter E real estate 24 Bartlett h do
Sarah E Mrs bds 18 Cedar
Sarah J Miss nursemaid (Boston) bds Bay View ave
Walter J (Annie B) painter bds 25 Pond
Warren A student BHS bds 23 Judson
Clarke Addie H Miss waitress bds 348 Cabot
Florence Miss (Chicago Ill) s r 87 Lothrop

Beverly Cove Greenhouse 18 Cross St., Beverly, Mass.
Telephone 757-W
NEAR BEVERLY COVE SCHOOL RALPH W. WARD, *Proprietor*
Flowering and Decorating Plants, Funeral Designs
Cut Flowers and Bedding Plants in Season

CLARKE

CLARKE F D & CO (Frank D and Rossie D Clarke proprs)

Beverly Bottling Works 474 Rantoul See page 29

Frank B (Nellie P) h 11 Myrtle

Frank D (F D Clarke & Co) 474 Rantoul bds 348 Cabot

George E (Eunice H) rem to Columbia S C

Harry cigar maker bds 348 Cabot

Harry F clerk USMC bds 14 Charles

Harry W (Ella F) ticket agt B&MRR (S) h 14 Charles

James F mach 97 Rantoul bds 11 Myrtle

Lizzie D widow of Samuel h 348 Cabot

Mildred A Miss student BHS bds 14 Charles

Rossie D (F D Clarke & Co) 474 Rantoul bds 348 Cabot

Russell I clk USMC bds 14 Charles

Clary Burton N (Mary M) frmn USMC h 21 Broadway

James M mach USMC bds 21 Broadway

Clauson Ellen A Miss housemaid 22 Broadway bds do

CLAYTON BELL CO THE Inc (Fred E Bell pres and George

H Clayton treas) groceries meats and provisions 228

Cabot See page 63

Ernest H (Elsie F) clerk 147 Tremont (B) h 179 Lothrop

George H (Emma S) treas The Clayton Bell Co Inc 228

Cabot h 14 Baker ave

Hattie E widow of Joseph F nurse bds 179 Lothrop

John W machine operator 58 Rantoul h 48 Front

Claytonburg George F (Esther M) blacksmith h 7 Bennett

Cleary John P (Margaret T) shwkr (L) h 18 Judson

Cleasby George E (Catherine) retired rem to Ipswich

Cleaves Bertha D Mrs pianist 244 Cabot rm 18 h 33 Bow

Charles G (Ida F) city emp h 11 Ellingwood ct

Frank A (Ida M) mach USMC h 112 Essex

Frank S (Bertha D) shipper 606 Atlantic ave (B) h 33 Bow

Fred O sales mngr Harper garage (S) bds 33 Bow

George M (Elizabeth E) retired h 3 Ashland

John H (Daisy L) painter and roofer h 16 Cox ct

Mary E widow of Benjamin A bds 112½ Essex

Sarah D Miss bds 65 Essex

Willard (Elizabeth M) shoe cutter 101 Rantoul h 10 Gage

Clement Frederick L (Ella A) shwkr 1 Park h 141 Hale

Lucy F Miss tchr BHS bds 19 Wallis

Clemenzi Giovanni (Concettina) mason h 110 Elliott

Clency Daniel T (Margaret E) section frmn B&MRR h 41 Chase

Cleveland Albert E (Grace S) V E Cleveland Co 126 Park h 11A

Lennox

James W (Effie J) carpenter h 7 Ocean

John F (Helen M) (D D S) dentist 286A Cabot rms 2-3

h 7 Ray

WILLIAM F. JOHNSON 9 Bow St, Beverly Mass.
Telephone

Furnace and Stove Repairing. Estimates on Application. Sheet Metal Work
of all kinds. Tin and Copper Roofing. Expert Workmen. Reasonable Charges.

ERNEST WRIGHT

Dealer in Wenham Lake Ice
QUALITY ICE

Our Delivery Teams Cover the North
Shore Route Every Day.

Office, 573 Cabot Street, Beverly, Mass.

Tel.

336

BEVERLY CITY DIRECTORY, 1922

CLEVELAND

- Leroy V emp 126 Park bds 34 Peirce ave
Philip J student N E Sch of Theology (Rox) bds 34 Peirce
ave
Preston D (Hulda M) ensign Salvation Army h 93 Elliott
- CLEVELAND V E CO** (Victor E & Albert E Cleveland) con-
tractors in mill work 126 Park See page 36
Victor E (Lizzie M) V E Cleveland Co 126 Park h 34
Peirce ave
- Clewes William (Caroline M) gdnr 555 Cabot h rear do
Clifford Alice M widow of Edward h 19 W Dane
Charles H S (May W) emp BG&ECo h 19 Richmond
John J barber emp 78 Cabot bds 30 Pleasant
John J (Anna G) h 14 Ropes
Martha H widow of Trajan M bds 19 Richmond
Mary Miss second cook 395 Hale bds do
Simon emp 33 Hart B F bds 26 Stone
- Clock Frank H (Carrie F) dentist 205 Cabot rm 1 h 104 Bridge
☛ (See Klock)
- Clough Arthur shoewkr rms 10 Judson
Eda widow Benjamin bds 391½ Wallis
- Cloutman Florence G B Mrs rms 451 Rantoul
Coady Patrick J (Catherine) carpenter h Williams
Coakley Annie T Miss housemaid 431 Hale bds do (smr)
Mary R Miss student BHS bds 7 Swan
Roger G emp USMC bds 7 Swan
William H (Catherine C) patrolman h 7 Swan
- Coan George R (Myrtle M) hardener USMC h 26 Rich
Mary Mrs h 33 Riverview ave
- Coane Phyllis M Miss tchr (Haverhill) bds 295 Cabot
Virginia D Miss student BHS bds 295 Cabot
Will Roe (Lora E) photographer 295 Cabot h do
- Coates Freeman K (Rachel) molder USMC h 21 Grant
Roy S bds 21 Grant
- Cobb Alice W widow of Albert F h 31 Bow
Daisy E Mrs bds 26 Cliff
Gilbert M printer 3 Broadway bds at Osgood st Salem
J Lawrence emp 5 Abbott bds 26 Cliff
- Coburn Agnes widow of Charles cook 92 Cabot bds do
Cochinelli Bernardo (Lucia) emp USMC h 49 Federal
Cochran William J (Blanche R) civil eng 244 Cabot rms 10-11
h 6 Wilson
- Cochrane Frances Miss tchr Bass River school bds 5 Lemon st
Salem
Herbert J (Marion F) cabinet mkr h 6 Middle
☛ (See Corcoran)
- Cockfield William (Florence M) gardener 686 Hale B F h do

CHARLES E. McQUEENY ELECTRICAL
CONTRACTOR

CODY

- Cody Ruth E Miss nurse rem to Lexington
Coe Roland G (Annie May) eng rem to Pearl ct Springfield
Coffee Arthur B emp USMC bds 151/2 Fayette
 William J fireman S W W pump sta h at 8 Ropes Salem
Coffey John J houseman J F Spaulding's Paine ave P C bds do
 (smr)
Coffin Edwin H (Helen A) steamfitter 121/2 Bow h 102 Cabot
 Mary C Mrs bkpr 1 Park h 14 Colon
 Ralph C (Mary C) shwkr 1 Park h 3 Prospect
 William E (Frances A) carpenter 315 Rantoul h do
Cogon Samuel (Jennie) shwkr h 13 Cox st
Cohen Abraham L mngr Beverly Bargain Syndicate 116 Cabot
 rms Y M C A and at 88 Market Portsmouth N H
 Benjamin (Bessie) dry goods and shoes 275 Rantoul h 273 1/2
 do
 Gladys F Mrs bkpr also office mngr 7 Rantoul h 34 Thorn-
 dike
 Harry A shoe salesman A K Davis Co (B) bds 9 Mill
 Hyman (Gladys F) wool dlr (B) h 34 Thorndike
 Jacob cattle dealer rem to Portland Me
 Ncah (Sarah) tailor (S) h 9 Mill
Cohon Raymond H boys' sec YMCA rms do
 (See Cahoon)
Colangelo Salvatore (Agata) laborer USMC h 158 Park
COLBERT NELLIE MAY'S ORCHESTRA (Mrs Nellie M
 Reilly) 1 Mulberry also Beauty Parlor 1 Mulberry by
 appointment only Tel See page 110
Colby Edward B wireless operator bds 132 Dodge
 Elizabeth I widow of Charles N h 27 Lothrop
 Ernest E (Elizabeth E) mach USMC h 12 Arthur
 Harold L (Bessie J) shoewkr rem to Smithtown N H
 Harriet M Miss teacher Prospect school rms 90 Essex
 Henry L (Eliza W) ins 14 Kilby (B) h 132 Dodge
 Raymond W (Alberta G) rem to Maine
 Ruth H Miss teacher BHS bds at Wenham
 Walter E (Hannah M) piano and organ tuner h 9 Arthur
 Wilbur S student (M I T) bds 132 Dodge
Colcord Dell L widow of Harvey h 321 Cabot
Cole Albert H pres (Essex Co Cooperative Dairy Asso Inc) 70
 Park h at Topsfield
 Annie E widow of John H died June 4 1922
 Arthur B (Blanche S) mach USMC h 27 Simon
 Bert L (Wilhelmena M) chauffeur 127 Park h 53 Hale
 Blanche L Miss bkpr 264 Cabot bds 451 Essex
 Caleb (Jennie V) ptnmkr USMC h 7 Pickett
 Charles Edwin (Alice F) carpenter h 433 Elliott

BEVERLY TRUST COMPANY 217 CABOT
STREET

PAYS INTEREST ON
ACCOUNTS

EXTENDS EVERY COURTESY

SAVINGS DEPARTMENT DE-
POSITS begin interest on the
first day of each month.

NAUMKEAG TRUST COMPANY

DIVIDENDS, Feb., May, Aug. and Nov.

SALEM, MASS.

338

BEVERLY CITY DIRECTORY, 1922

COLE

Charles E (Mary I) draw tender Bev Salem bridge h 4
Willow

Charles S (Sadie E) carpenter 253 Rantoul h 364 Cabot

COLE EARLAND D (Gertrude E) Chebacco Lake ice 4 Odell
ave bds do See page 71

Edward H asst foreman USMC rms 20 Lennox

Edward L (Mina M) stockfitter USMC h 9 Hardy

Eldred C (Helen E) clerk rem to Ipswich

Elmer S bkpr 175 Cabot bds 7 Pickett

Frank E (Bertha M) North Shore Nursery and Florist Co
196 Hart B F h do

Frank E (Carrie M) meatcutter 199 Cabot h 4 Arthur

Frank E (Jennie P) painter (Manch) h 582 Hale P C

George E (Hattie A) shoewkr 59 Park h 4 Odell ave

George W city laborer h 139 Standley

Gladys Miss stenog Wrigley Gum Co (B) bds 96 Colon

Guy R (Edytha M) driver 253 Rantoul bds 15 Pleasant

Harlan A (Mabel E) letter carrier h 85 Hale

Harry P (Alice W) clerk USMC h 16 Bertram

Hazel V Miss bds 4 Odell ave

Helen B Mrs nurse bds 628 Essex

Henry C carpenter bds 86 Hart B F

Henry N died May 7 1922

Herbert E clk USMC h at 34 Hardy rd Swampscott

Herbert N (Lydia Y) draftsman USMC h 9 Bertram

Isabella F Miss housekeeper 139 Standley bds do

James E (Laura F) gardener W S Spaulding's h 582 Hale
P C

Jennie A Miss teacher BHS h 57 Lovett

Jennie E Mrs prop Cole Cafe 143 Rantoul h Salem

John (Clara M) clerk 82 River h 101 Lovett

John F (Margaret M) leatherwkr h 7 Jasper

COLE JOHN F (Sophie M) repairman NYNH&HRR (B) also
service station 94 Colon h 96 do See page 17

Lawrence E clk bds 101 Lovett

Lillian R Miss finisher 264 Cabot bds 451 Essex

Livina C Mrs stenog 133 Dodge h do

Margaret F Miss tchr Ryal Side sch bds at 9 Elm Salis-
bury

Margaret L Miss clk (S) bds 7 Jasper

Mary A Mrs h 4 Odell ave

Mary A wid of Henry N h 432 Essex

Mary F Mrs clerk USMC h 417 Cabot

Milton A (Livina C) carpenter h 133 Dodge

Pearl B Miss bds 101 Lovett

Samuel (Mary E) retired h 2 Cole

WHITCOMB-CARTER CO. 182-186 CABOT ST.
Telephone 882

Hardware, Cutlery, Paints, Oils. Farming Tools and Implements, Seeds.
Most Modern Line of Kitchen Furnishings

COLE

- Stephen H (Julia A) retired bds 4 Arthur
 Valmore F (Nancy M) rem to Hamilton
 Walter J (Mary F) mach h 417 Cabot
 Warren A city laborer h 451 Essex
 Cole's Cafe (Mrs Jennie E Cole propr) 143 Rantoul
 Coleman Anna G Miss student Burdett Coll (L) bds 76 Cabot
 Annie Miss cook 861 Hale B F bds do (smr)
 Arthur J student BHS bds 76 Cabot
 David C bkpr 260 Cabot bds 76 do
 David G (Lilly O) Houston & Coleman 122 Cabot h 42
 Bartlett
 Gertude B Miss rem to Reading
 Helen A Miss rem to Boston
 James laborer bds 34 Beckford
 John (Susan R) emp BG&ECo h 76 Cabot
 John J pressman 5 Washington bds 16 Roundy
 Marion E Miss teacher Prospect school bds 76 Cabot
 Mary widow of David h 25 Porter
 Mary E Miss hskpr 4 Front bds do
 Mary E Miss clk USMC bds at 3 Hathorne Crescent Salem
 Mary E widow of Patrick died August 1921
 Philip H (Ellen F) asst sec 84 State (B) h 90 Lothrop
 Coles Thomas (Mary I) carp emp 20 Chapman h 15 Central
 Colesworthy Lucy J widow of Andrew B h 18 Butman
 Coletti Amelia C Miss emp (B) bds 23 Home
 Domenico (Lucia) frmn (P) h 23 Home
 Collamer Alice P widow of Samuel F h 233 Greenwood ave B F
 Elizabeth E Miss maid 18 Haskell P C bds 233 Greenwood
 ave B F
 Colleli Antonio laborer bds 5 Creek
 Collier Arthur L (Marion F) chief insp USMC h 26 Baker ave
 Collins Annie Miss housemaid 61 Lovett bds do
 Beatrice L Miss shoewkr 39 Park bds 11 Beckford
 Bessie H Mrs (B Hurlburt Needle Kraft) and (Star Button
 Co) 296 Cabot h 17 Essex
 Catherine E widow of John bds 75 Lovett
 Catherine M Mrs stenog 150 Cong (B) bds 292 Cabot
 Catherine T widow of John A propr Marshall Moulton &
 Smith Exp 53 Broadway h at Lowell
 Delia Miss maid 573 Hale P C bds do
 Eleanor F Miss clk 39 Park bds 261 Hale
 Ellen widow of Michael h 261 Hale
COLLINS HARRY P (Bessie H) (Beverly Flower Shop) 296A
 Cabot h 17 Essex See foot lines
 J Edward (Etta J) shoewkr 1 Park h 2 Judson
 Jeremiah (Catherine) laborer h 21 Haskell P C

CLOCKS
WATCHES
JEWELRY
DIAMONDS

413 CABOT ST. PHONE. 28-W

Morris E. Norton

— JEWELER —

CHINAWARE
SILVERWARE
FINE JEWELRY
REPAIRING

WARE THEATRE BLDG. PHONE. 1412-R

340

BEVERLY CITY DIRECTORY, 1922

COLLINS

- John J (Abbie) section foreman B&MRR h 22 Bartlett
Josephine A Miss shoewkr 58 Rantoul bds 13 School
L Earl (Alida A) cook h 8 Porter
Patrick H (Kathleen M) mechano therapist 75 Lovett h do
Patrick J h 13 School
Raymond E (Sarah A) carpenter h 23 Sturtevant
Thomas M greenhouse Hill h at 17 Grove West Medford
Mass
Walter W (Susan P) gdnr M C Haughton's Pine Ridge ave
P C bds do
William H frm 105 Rantoul h at Lynn
Collinson Clarence M B clk 48 Beckford h at 8 School Lynn
Cologey Alexis J (Pauline M) steamfitter h 38 Simon
Colpitts Earl K (Mary) gdnr 40 Prince h do
Garnet F (Mary) carpenter (Topsfield) h 17 Hayes ave
Colquhoun Mary M C Miss h 36 Pleasant
Colson Ernest L R shoecutter 39 Park rms 18 Highland ave
Esther C Miss rem to Asbury Grove
George W (Catherine G) custodian Bev Republican Club
3 Broadway h 19 Wallis
Llewellyn mngr Strand theatre bds at Asbury Grove
Olive S Miss clerk (B) rem to Asbury Grove
William L (Carolyn G) salesman rem to Asbury Grove
Columbia Restaurant (Earl R Noyes propr) restaurant 83
Elliott.

COLUMBIAN LUNCH WAGON (L P Hall and G W Rollins)

64 Rantoul See page 103

Columbus Bakery Co (Decoroso Farino propr) bakers 244 Ran-
toul

Republican Club Branch 11 254 Rantoul

Comato Frank (Sabina) emp USMC h 23 Roundy

Comeau Edward J bds 48 Pleasant

Martin F (Elizabeth T) carpenter h Longfellow

V Augustus (Mary N) carpenter h 12 Munroe

 (See Commo and Comoe)

Comerford

 (See Commerford)

Comfort Walter R rem to Brookline Mass

Comiskey Catherine J widow of Matthew h 18 School

James B student (Boston College) bds 18 School

Thomas F asst ticket agent and operator B&MRR station
bds 18 School

Commercial building 118-128 Cabot

Club 279 Rantoul

Hall 122 Cabot

Commerford Alfred T shoewkr bds 25 Arthur

N. E. COAL & COKE CO. 1 to 15 Water St., Tel.

WHOLESALE and RETAIL COAL

COMMERFORD

- Angelina Mrs h 25 Arthur
Commo Frederick W (Lilla M) foreman 148 Hale h 4 Ober
☛ (See Comeau)
Companions of the Forest North Shore No 934 222 Cabot
Comstock Samuel R (Mabel K) foreman rem to Hamilton
Conant Frank R retired h 10¹/₂ Franklin place
Herbert T died Nov 5 1921
Roger W (Mary E) h 12 Hobart ave
Conary Samuel S (Hamilton Shoe Co) 202 Rantoul h at Cherry
Wenham
Condeau Louise Miss laundress Ober bds do
Condon Bridget Miss waitress 449 Hale bds do
Conery Maurice (Margaret A) gardener 27 Ober h 12 Middle
William (Ellen) gdnr Paine ave P C h do
Congdon John L steamfitter rem to White River jct Vt
Marguerite P widow of Frank bds 33 Hart B F
Conklin C Russell (Phyllis I) rem to Winthrop
Harriet E Miss domestic nurse bds 337 Cabot
Conley John F treas 97 Rantoul rms 25 Bow
Margaret N Miss emp USMC bds 24 Simon
Margaret R Miss bkpr 220-224 Cabot bds 11 Somerset ave
Michael chauffeur 23 Ober h at Brookline
& McElroy Mfg Co Inc (J H McElroy pres J F Conley
treas) machinists 97 Rantoul
Connell Florence M Miss bds Beach B F
Patrick J (Sarah) gardener 97 West h Beach B F
Robert J bds Beach B F
Connelly Ambrose (Victoria) mach USMC h 26 Stone
Conner Charles H frmn Elev wks (S) h 18 Lennox
Mary J wife of Charles H died May 14 1922
☛ (See Connor, Corner and O'Connor)
Connolly Alice P widow of George emp USMC h 3 Charles
Bartholomew (Elizabeth J) carpenter h 4 River
CONNOLLY BROS (Stephen J, Gregory P and T D Connolly
est) contractors and builders 20 Oak opp B F sta gen
storehouse 758 Hale B F See front cover
C Warren mach USMC bds 441 Cabot
Catherine widow of Michael h 11 Beckford
Catherine D Miss student Notre Dame Acad bds 69 Haskell
B F
Cornelius P pressman 169 Cabot h at Laurel Lynn
Edward J (Anna M) agt 308 Essex (S) h 13 Beckford
Elizabeth M Miss bkpr NET&T Co (S) bds 11 Beckford
Elizabeth W Miss student BHS bds 4 River
Eugene T lawyer 84 State (B) bds 69 Haskell B F

NATHAN H. FOSTER

174 CABOT ST., Tel.

Subscriptions to All Periodicals

STATIONER, CONFECTIONER, BOOKSELLER

CONNOLLY

- Frances M Miss bds 14 Oak B F
 Gertrude E Miss clerk USMC bds 441 Cabot
 Gregory (Bridget T) mason h 132 Essex
 Gregory P (Ellen C) Connolly Bros 20 Oak h 19 Everett
 B F
 Gregory P 2nd (Helen F) supt 20 Oak h 73 Haskell B F
 James student Ind sch bds 24 Simon
 James D student St John's (D) bds 19 Everett B F
 James F (Louise E) systemizer USMC h 441 Cabot
 James H (Louise M) mach (Winch) bds 11 Beckford
 John J molder USMC h 24 Simon
 John J (Elizabeth A) sec Mach Union (L) h 5 Pickett
 John P carpenter bds 4 River
 Joseph A carpenter USMC rms 6 Haskell P C
 Joseph C died Jan 22 1921
 Margaret J Miss emp 38 Rantoul bds 4 River
 Margaret M Miss insp USMC bds 24 Simon
 Mary R widow of Thomas D h 14 Oak B F
 Michael F (Josephine B) chauffeur M C Hauhton's P C h do
 S John (Mary H) civil eng & treas Connolly Bros (Tops-
 field) h 15 Everett B F
 Stephen J (Ella H) Connolly Bros 20 Oak h 69 Haskell B F
 Stephen J jr foreman 20 Oak bds 69 Haskell B F
 Thomas D foreman 20 Oak bds 19 Everett B F
 Thomas F (Mary A) emp BWW h 25 Judson
 (See Conley and Connelly)
 Connor John J (Nellie D) gdnr Mrs A F Luke's Hemlock B F
 h do
 John T Co (Boston) groc etc 124 Cabot and 46 Beckford
 Robert H (Lillian) grinder USMC h 10 Judson
 Connors David F (Katie) emp USMC h 321 Rantoul
 J Louise Miss stenog USMC bds at 13 Harris Peabody
 James J (Katherine M) coachman 44 Thissell h 47 do P C
 John laborer bds 92 Cabot
 John F (Marion A) stenog 116 Water h 123 Bridge
 John J (Nellie) gdnr 12 Hemlock h Valley B F
 Katherine Mrs cook 150 Cabot bds 321 Rantoul
 Mary A Miss student BHS bds 321 Rantoul
 Patrick (Mary) street foreman BG&E Co h 3 Webber ave
 Thomas J (Margaret J) bds 35 High B F
 Conrad Estella J Miss stenog 164 Cabot bds at 7 Boardman
 Salem
 John D mach rms 436 Rantoul
 Conroy Delia Miss maid J T Morse jr's Paine ave P C bds do
 (smr)
 Mary E Mrs laundress off 143 West B F h 95½ Haskell do

Beverly Cove Greenhouse 18 Cross St., Beverly, Mass.
 Telephone 757-W
 NEAR BEVERLY COVE SCHOOL RALPH W. WARD, *Proprietor*
 Flowering and Decorating Plants, Funeral Designs
 Cut Flowers and Bedding Plants in Season

ALMY, BIGELOW & WASHBURN INC.

188 ESSEX ST., SALEM
EVERYTHING FOR YOUR HOME

240 CABOT ST., BEVERLY
EVERYTHING FOR YOUR DRESS

BEVERLY CITY DIRECTORY, 1922

343

CONROY

- Thomas (Mary E) emp 18 Columbus ave h 95½ Haskell
B F
Consolazio Angelo (Rose) shoe rep 142 Rantoul h 140 do
Antonio (Martol A) mason USMC h 9 Cox court
Consone Diofebo (Rose) emp USMC h 6 Back
Memus bds 6 Back
Consort Lodge I O O F 3 Broadway
Conway Catherine H widow of John H h 14 Munroe
Fannie Miss bds 8 Munroe
Frances M Miss chief oper 157 Cabot bds 7 Harrison ave
Frank H clk USMC bds 7 Harrison ave
Hugh J mach USMC h 14 Munroe
James mach USMC h 8 Munroe
James H drug clerk 293 Rantoul rms 11 Broadway
M Kathleen Miss stenog 1 Park bds 14 Munroe
Marie L Miss tel oper 157 Cabot bds 7 Harrison ave
Michael F (Mary E) h 7 Harrison ave
Myron R (Conway & Williams) 55 Broadway bds 7 Harrison ave

CONWAY & WILLIAMS (Myron R Conway & Hamblen N Williams) taxi service 55 Broadway See page 16

Coogan John frm rem to Marblehead

Cook A Ina Mrs bds 27 Chapman

Alexander F (Mildred J) laborer 40 E Corning and butler
(83 Bay State rd Boston) h 181 Hale

Alfred J (Julia) bridge carp B&MRR h Porter ter

Alice E Miss hskpr 17 Valley B F bds do

COOK BENJAMIN A (Emma F) carpenter and painter 14 Franklin pl h do See page 37

Charles E (Wilhelmina M) emp Boston El Ry Co (B) h 6 Netherton ave

Charles H salesman (Middleton) bds 60 Essex

E Freeman (Hannah R) painter rear 12 Roundy h 12 do

Elmina widow of William H h 73 Conant

Emery A (U S Army) bds 14 Franklin pl

Erland B lawyer (B) bds 356 Cabot

Everett B (Jennie O) retired h 57 Essex

Hope P Miss student BHS bds 3 Pickett

James E carp and builder end Kernwood ave h do

Merrill driver 27 Ellsworth ave bds 73 Conant

✓ Muriel G Miss bds 1 Bartlett

Roland J (Alice I) carpenter (Nahant) h 27 Chapman

Samuel N (Flora T) watchman USMC h 11 Prospect

Samuel P laborer h 46 Bartlett

Sherman T (Mabel L) shoe cutter (T) h Kernwood ave

HARPER GARAGE CO.

131-135 RANTOUL STREET TELEPHONE 59

SALES, SERVICE AND ACCESSORIES

Ford
THE UNIVERSAL CAR

ERNEST WRIGHT WENHAM LAKE ICE

:: :: THE QUALITY ICE THAT GIVES SATISFACTION :: ::
Our teams can serve you daily. Office, 573 Cabot St., Beverly, Mass. Tel.

344

BEVERLY CITY DIRECTORY, 1922

COOK

- Walter J (Lorena O) asst supt USMC h 33 Odell ave
William G frmn 105 Rantoul h at Lynn
William H (Bertha G) acct (344 Wash st B) h 3 Pickett
William H (Mary A) mach h 269 Elliott
William H (Myrtle B) foreman carp h 60 Essex
William S clerk bds 60 Essex
Cooke Alice Miss waitress 117 Valley B F bds do
Phineas W (Margaret I) salesman 48 Lynnfield bldg (L)
h 6 Milton
Cookson John C (Leila A) emp USMC h 31 Simon
Leila A Mrs emp 135 Park h 31 Simon
Cooley Edwin W draftsman USMC h 32A Pickett
Coolidge Harold J (Edith L) 303 Berkeley st. (B) s r Branch
lane
Harold J jr student Milton Academy bds Branch Lane
(smr)
L A treasurer USMC h at Milton
Coombs James G mach USMC bds 15 Herrick
Cooney Daniel J mach rms 42 Roundy
Mary J Miss cashier 118 Cabot bds at 30 Northey Salem
Cooper Alice G Miss teacher bds 8½ Hobart ave
Alice M Mrs rem to Lynn
Alfred S (Margaret M) carpenter h 6 Wentzell ave
Clara J widow of Isaac h 64 Cabot
Eugene H shoe cutter 39 Park h 8½ Hobart ave
Frank G (Beatrice A) h 38 Bartlett
Helen C Miss teacher Ryal Side school bds 64 Cabot
Henry W (Eugenie) leather dresser 65 Bow h 27 Lincoln
Herbert S (Emma E) heel shaver h 21 Central
Herman E (Carrie B) welt stitcher 39 Park h 9 Roderick
ave
Hilda C Miss toilet parlors 222 Cabot rms 20-21 bds 6 Went-
zell ave
Louise J Miss teacher rem to Arlington
Oscar F emp 39 Park bds 8½ Hobart ave
Ralph S (Theresa M) shoewkr 37 Park h 349 Cabot
Co-operative Grocery Stores Co (John Kelley mngr) groc 394
Cabot
Coose Aaron B (Alice M) bkpr Int Tr Co (B) h 15 Whitney ave
Copeland Edward K (Blanche E) clerk USMC h 34 Pond
Guy H (Helen D) emp USMC h 6 Harwood
Hazel F Miss teacher Washington school rms 34 Broadway
Copell Thomas (Boston) s r Foster field
Copito Giuseppe (Angelena) lastmkr 16 Congress h 231 Rantoul
Copp Arthur C (Frances M) emp USMC h 67 Bridge
Arthur W died June 24 1921

MAURICE R. SHEEHAN 240 Rantoul St., Beverly, Mass.
Telephone 1781-M
PLUMBING AND HEATING CONTRACTOR
Let me estimate for you. Satisfaction guaranteed.

COPP

- Corinne widow of Arthur W h 11 Union
Gladys Miss stenog (State B) bds 31 Prospect
M Arletta Miss boxmkr (3 New Derby S) bds 11 Union
Coplis Albert emp USMC bds 27 Chase
Corbett Bartholomew F bds 126 Bridge
Bartholomew J bds 49 Bartlett
Elizabeth F Miss hskpr 11 Central bds do
Helen C Miss maid 26 Atlantic ave bds do
James emp Mohican mkt (S) h 10 Cox ct
John H (Joanna A) leather sorter h 16 May
John J stationary fireman rem to Hyde Park
John T bds 16 May
Joseph M shoecutter 58 Rantoul bds 126 Bridge
Julia E Miss bkpr 1 Park bds 126 Bridge
Margaret M Miss bds 49 Bartlett
Marguerite R Mrs nurse Beverly Hospital bds do
Michael teamster 15 Cabot h 49 Bartlett
Michael (Marie N) emp 9 Franklin (S) h 192 Rantoul
Patrick (Sarah) emp Public Wks dept h 126 Bridge
Patrick (Clarinda M) cabinet maker 132 Cabot h 15 Rail-
road ave
Walter F bds 16 May
Corcoran John J (Delia A) hostler W B Miller's h 260 Hale
Nellie Miss chambermaid Mrs A T Phillips bds do (smr)
Corey Fayette R (Carrie E) mach USMC bds 19 Woodland ave
Ruth D widow of Ervin J bds 2 Milton
Corkery Ellen A Miss bds r 22 School
John F emp 20 Congress bds r 22 School
John F (Delia) (P Corkery Co) 6 Cox ct h 4 Congress
Julia E Miss boxmkr 316 Rantoul h r 22 School
Margaret A Miss boxmkr 316 Rantoul bds r 22 School
Mary A widow of Jeremiah died Oct 10 1921
Mary M boxmkr 316 Rantoul bds r 22 School
P Co (J F and P H Corkery) teaming and cesspool cleaning
6 Cox ct
Patrick H (P Corkery Co) 6 Cox ct h do
Corliss Frederick O (Rebecca E) emp 33 Hart B F h 26 Stone
Lawson E farmer h 52 Standley
Leroy F (Hazel B) chauffeur 25 School h 15 Mason
Mary Miss chambermaid 40 Prince bds do
Mary E widow of Benjamin h 14 School
Mary I widow of John h 15 Chapman
Nathaniel W (Lousie) city laborer h 129 Water
Cormier Edgar F mach USCM bds 12 Blaine ave
Fadelis (Margaret) clock repairing etc 37 Wellman h do
Corneliusen Oscar A (Adina) mach USMC h 40 Trask

ERNEST A. PHILINTE 202 RANTOUL STREET
:: BEVERLY, MASS. ::

Sails, Awnings, Spray Hoods, Tents, Wagon Covers. Canopy To Let.

LIBERALITY, COURTESY, SECURITY

ESSEX STREET NAUMKEAG TRUST CO.
SALEM, MASS.

346

BEVERLY CITY DIRECTORY, 1922

CORNELL

Cornell Walter rem to Somerville

Corner Wallace C (Corner & Nadeau) 3 Roundy h at 5 Martin
Essex

CORNER & NADEAU (Wallace C Corner and Louis W Nadeau) painters 3 Roundy See page 94

Corning Annie F widow Frank A h 22 Pleasant

Annie E Miss waitress (S) bds 22 Pleasant

Charles H (Elizabeth M) gdnr 213 Hale h 245 Lothrop

Earl W (Hilda L) bkpr 60 State (B) h 249 Lothrop

John I gdnr hlpr 351 Hale bds 22 Pleasant

Marguerite Miss clk 255 Cabot bds 22 Pleasant

Mary A Miss student (Salem Hospital) bds 22 Pleasant

Merton E chauffeur 220 Rantoul bds 245 Lothrop

Stuart S emp Old Col Tr Co (B) bds 245 Lothrop

Correlli Narcisco (Italiana) cook USMC h 398 Rantoul

COR-NIX CO (Joseph P Nixon) rubber and sporting goods
268A Cabot See page 105

Corsi Nazareno (Felice) gdnr h 5 Creek

Cortarone Giuseppe masontender bds 504 Rantoul

Cortucci Romolo E (Lydia M) (Cabot Shoe Rep Co) 281B
Cabot h 41 Pond

Coselli Gino (Julia) rem to Lawrence

COSIO JOHN B (Mary F) fruits and confectionery 265 Cabot
h do See page 60

Costa Antonio (Teresa) laborer h 20 Winthrop ave

John (Catherine) mach USMC h Williams

Costanzo Placido (Louisa) mason tender h 58 Federal

Costello Elsie Mrs clk 240 Cabot h 5 Myrtle

Ione Miss clerk 39 Park bds at Prospect Park So Hamilton

J M frmn USMC h at 77 Buena Vista ave Swampscott

Joseph W (Ruth A) frmn USMC h 38 Rowell ave

Lena M Mrs h 20 Ropes

William L (Elsie) ptnmkr (P) h 5 Myrtle

Cotter Garrett E (Annie L) rem to Salem

George E rem to Salem

Cottle Amy E Miss emp 7 Rantoul bds 67 Livingstone ave

George S (Clarissa A) carpenter h 67 Livingstone ave

Cotton Rachel Miss tchr rem to Malden

Cottrell H Lawrence student Bev Ind sch bds 26 Broadway

Henry J (E Lorraine) hospital asst USMC h 26 Broadway

Couch Albert A (Eva C) emp GEC Co (L) h 14 Woodland ave

Coughlin Catherine T widow John J h 72 Livingstone ave

Christine Miss student BHS bds 22 Chestnut

Daniel (Annie E) tmstr h 726 Hale B F

Daniel (Mary H) nickel plater (S) h 17 Mason

Frances L Miss clerk USMC bds 22 Chestnut

PURITAN

7 Wallis Street

ICE CREAM CO.

256 Cabot Street

**QUALITY
ICE CREAM**

AND CANDY

LARGEST LINE OF FUR-
NITURE, RANGES, Etc. at **LUNT'S, 214 CABOT STREET**

BEVERLY CITY DIRECTORY, 1922

347

COUGHLIN

- Helen M Miss bkpr 218 Cabot bds at 25 Osgood Salem
 John F (Mary A) mach USMC h 22 Chestnut
 John R (Alice W) emp USMC bds 145 Hart B F
 Margaret M Miss compositor 91 Rantoul bds 72 Living-
 stone ave
 Nellie Miss maid Mrs A C Phillips' bds do (smr)
 Couhig Irene E Miss tchr (Hull Mass) bds 22 Giles ave
 John F (Nellie F) patrolman h 25 Porter
 Mary E Miss forelady 59 Park bds 22 Giles ave
 Patrick H (Annie E) shoe trimmer 7 Rantoul h 22 Giles
 ave
 Philip H student BHS bds 22 Giles ave
 Coult Clarence E (Eleanor C) mach USMC bds 17½ Mechanic
 Clifton E mach USMC bds 17½ Mechanic
 Coulter Annie widow of Arthur I emp 11 Broadway h 8 Dane
 Margaret Miss maid rem to Cambridge
 Coult Frank R (Mary) clk B&MRR (S) h 10 Mechanic
 Courchene G Henry (Albina M G) clerk 123 Hale h 6 Orchard
 Horace (Mary E) clerk 123 Hale h 94 Hale
 Isora Miss milliner (S) bds 8 Orchard
 Joseph (Eliza) caretaker Montserrat Golf Club h 8 Orchard
 Joseph T clerk 123 Hale h 11 Home
 Oveline M Miss hskpr 11 East Corning bds 8 Orchard
 Theodore P student Ind sch bds 8 Orchard
 (See Courchaine)
 Courtney Leo J shwkr 101 Rantoul bds 43 Grant
 William J (Catherine H) molder USMC h 43 Grant
 Couture Adelbert D (Lena A) plasterer (D) h 37 Marsh ave
 Cowdrey Ella Mrs (Salem) s r Foster field
 Cowgill Samuel (Victoria) carpenter h 14 Kernwood ave
 Cowie William A mach USMC h 19 Dane
 Cowles Francis (Catherine) emp USMC bds 19 Broadway
 Frank A (Marion E) physician 19 Broadway h do
 Cox George A retired bds 18 Trask
 William mach 328 Rantoul bds at Main Hamilton
 William P (Christine M) gdnr F L Higginson's Paine ave
 P C bds do
 Craft Fred R A (Carla J) mach USMC h 12 Virginia ave
 Crafts Ida F Miss bkpr 146 Hale bds 22 Essex
 Lillian G Miss shoe stitcher 105 Rantoul rms 25 Bow
 Marion F Miss asst bkpr 223 Cabot bds 6 Home
 Nancy A widow David rms 45 Broadway
 William F (Sarah A) mach USMC h 6 Home
 Cragen Stephen J (Sarah A) auto mech h 25 Judson
 Craig Carl F (Margaret B) clerk h 28 Pleasant

H. P. WOODBURY & SON G R O C E R S
 123 Hale Street
 TWO DELIVERIES DAILY Tel. Con. BEVERLY, MASS.

RICH'S Delicatessen and Lunch. Hot and Cold Home-Cooked Food to Take Out. Table Service. Open Every Day.

142 Cabot Street, cor. Vestry, BEVERLY, MASS.

E. T. Rich, formerly steward Hotel Renaissance, 5th Ave., New York City

348

BEVERLY CITY DIRECTORY, 1922

CRAIG

- Margaret Mrs bkpr 324 Rantoul bds 28 Pleasant
Craigen John (Annie R) gardener 361 Hale h 268 do
Marguerite Miss bds 268 Hale
Mary E Miss stenog (S) bds 268 Hale
Rose A Miss teacher (Peabody) h 268 Hale
☛ (See Cragen)
Cram Albert M (Ada J) emp Enterprise Shoe Form Co (L) h
17 Bow
Earl L mngr 262A Cabot bds 17 Bow
James (Margaret J) molder USMC h 14 Opal ave
Neil D chauffeur Enterprise Shoe Form Co (L) bds 17 Bow
Cramer Hermann (Mazie J) emp 85 Water h 11 Whitney ave
Crampsey Arthur I (Ida) h 2 South
Arthur T bds 2 South
Edward farmhand 18 Cedar bds do
Emma F Mrs stitcher 47 Park h 82 Elliott
Ernest (Elizabeth M) mach USMC h 142 Hale
Herbert I butcher bds 6 Back
John H janitor Washington school h 82 Elliott
Royal C (Emma F) sorter Chain Leather Co (P) h 82 El-
liott
Crandall Arthur C (Deborah) truck mech Pickering Coal Co
(S) h 192 Rantoul
Robert C (Dorothy) clk City Fish Mkt (S) bds 192 Ran-
toul
Cravates Catherine R Miss emp 101 Rantoul bds 1 Hardy
George (Emma) emp 101 Rantoul h 1 Hardy
John A shwkr bds 1 Hardy
Peter H shwkr bds 1 Hardy
Cravatz Louis W (Rose) bill poster (B) h 15 Bennett
Crawford Edward L (Miranda H) laborer h 40 Front
Regina A Miss nurse rem to West Newton
Cray William T (Mary J) Dwyer & Cray Cons Co 641 Hale P C
h do
CREDIFORD JOHN W (Clara A) contractor 91½ Washington
h 24 Pond Tel See page 36
Cree Charles E bds 18 Cedar
William E P (Bertha L) printer Salem Chemical Wks (S)
h 7 Linden ave
William O pattern maker (Lynn) h 22 Pickett
Creed A Fred N emp Middleton Motor Co (M) bds 15 E Corn-
ing
Corona M Miss student (B U) bds 15 E Corning
Edward T P student (New London N H) bds 15 E Corning
William J (Rose E) caterer 15 E Corning h do
Creelman Alma Miss telegraph op B&MRR rem to Boston

Flowers and
Funeral Designs

BEVERLY FLOWER SHOP

296A CABOT ST.
Tel. 989
BEVERLY, MASS.

JOHN P. MURPHY

260 CABOT STREET

High and Low Pressure, Steam Power and Hot Water Fitting

TELEPHONES:
Office, 181-W; Residence, 181-R

Gas and Water Fitting

BEVERLY CITY DIRECTORY, 1922

349

CREELMAN

Henry choreman S Hill & Co 3 Riverside rms 36 Thorndike

Crehore Margaret B Miss nurse Beverly Hospital bds do

Cremens Michael J (Bridget) fireman A C Lawrence's (P) h
42 Grant

Cressy Addie M Miss student BHS bds 12 Cressy

Andrew E (U S Navy) bds 28 Broadway

Andrew K (Lottie L) salesman 105 Rantoul h 28 Broadway

Augustus H (Durilda M) driver bds 12 Cressy

Charles H (Nellie G) retired h 24 Abbott

Charles L (Grace C) bkpr Int Tr Co (B) h 31 Prospect

Ella F Miss bkpr 131-135 Rantoul bds 12 Cressy

M Evelyn Miss clk USMC bds 40 Stone

Mary E widow of William A h 12 Cressy

Palmer M student BHS bds 418 Elliott

Priscilla Miss clerk (B) bds 2 Monument sq

Sarah E Miss bds 28 Broadway

William A (Lydia A) h 12 Cressy

William A 2d (Carrie Y) salesman (Brattleboro Vt) h 2
Monument square

☛ (See Cressey and Cressy)

Cresoe George A rem to Wenham

George H (E Florence) laborer rem to Wenham

Cressey Charles K (Mabel T) insp USMC h 352 Cabot

Elizabeth W widow of Pemberton H h 31 Washington

Frederick I shoe cutter rms 43 Railroad ave

Wolcott H student BHS bds 31 Washington

Cressy A Tyler (Carrie M) Field & Kennedy 165 Cabot h 3
Echo ave

Ada L widow of Lewis W clerk 240 Cabot h 14 Home

Alden F student Essex Agri sch (D) also Elm Tree Poul-
try yards 40 Stone bds do

Alice F widow of William A h 2 Judson

Arthur C (Mabel W) window trmr 220 Cabot h 84 Dodge

Austin G asst stockroom clk BG&ECo bds 90 Dodge

Benjamin F retired bds 380 Cabot

Benjamin F jr (Addie J) clerk USMC h 117 Bridge

Bessie D Miss priv sec 53 State (B) bds 275 Elliott

Catherine E Mrs emp Hygrade Lamp Co (S) h 10 Bow

Charles E (Frances A) emp Public Wks Dept bds 8 Bates
Park ave

Clara M W Miss bds 90 Dodge

Dorothy M Miss clk USMC bds 40 Stone

Everett T (Mamie M) h 418 Elliott

Freeborn W salesman (B) bds 14 Home

Frederick A (Agnes T) city collector City Hall h 40 Stone

Garden City Chip Co. Rear 9 Central Court
BEVERLY -- MASS.

The Chips of Quality
Let Us Serve You

Made under perfect sanitary conditions.
Telephone your orders, 1645-W

INDIAN MOTOCYCLES Star Phonographs & Records

J. J. MACDONALD
55 BROADWAY
ROUND TRIP TICKETS
TO BOSTON, \$1.02

350

BEVERLY CITY DIRECTORY, 1922

CRESSY

- Frederick O (Ella W) shipper USMC h 20 Beckford
George H retired h 275 Elliott
George W (S) s r 1 Hooper ave
Irving W (Catherine E) mach USMC h 10 Bow
John deputy chief BFD bds 8 Federal
John G teller 721 Hale B F rms 307 Rantoul
Joseph C eng Mass State Highway (B) bds 40 Stone
Joseph H (Clara A) retired h 90 Dodge
Joseph T emp rear 24 Beckford bds 20 do
Leroy machinist USMC bds 275 Elliott
Mabel A Miss bds 275 Elliott
Mabel F Miss teacher Bass River school bds 90 Dodge
Maria J Miss forewoman 39 Park bds 275 Elliott
Marion T Miss student Burdett Coll (L) bds 40 Stone
Mary A Miss bds 8 Federal
Mary E widow of Horace T h 142 Elliott
Mary E Miss clk USMC bds 40 Stone
Nellie F Miss bds 117 Bridge
Nelson F emp USMC rms 12 Davis
Olive H Miss bds 30 Bow
Palmer M student BHS bds 418 Elliott
Samantha A Miss emp Hygrade Lamp Co (S) bds 117
Bridge
Sarah A widow of Freeborn W h 8 Federal
☛ (See Cressy and Cressey)
Cripps Arthur M (Etta M) purch agt (86 Washn B) bds 42
Abbott
Milton C bds 42 Abbott
Crisafulli Salvatore (Rosa) laborer h 33 Home
Critchett Charles E (Louise G) shoewkr 39 Park h 14 Arling-
ton ave
Jennie A Miss shoewkr 39 Park rms 25 W Dane
Criterion Shoe Co (Sidney F Perkins and Forrest L Higgins)
shoe mnfrs 91 Rantoul
Crittenden Sarah J Miss h 303 Cabot
Viola E Miss teacher South school rms 19 Central
Croatti Charles (Amelia D) emp USMC h 77 Glidden
Crocker Mary H Mrs propr Central Chambers 7-11 Railroad
ave h do
William H (Mary J) emp Garden City Chip Co r 9 Central
et also mach Turner's Mach Shop (P) h 10 Fayette
Croft William J (Florence E) clerk USMC h 16 Sturtevant
Croken Alice J Miss student BHS bds 1 School
Lila D Mrs asst forelady 58 Rantoul bds 1 School
Croker Edward (Bridget) h 93 Elliott
Patrick J bds 93 Elliott

Beverly Cove Greenhouse 18 Cross St., Beverly, Mass.
NEAR BEVERLY COVE SCHOOL Telephone 757-W
RALPH W. WARD, *Proprietor*
Flowering and Decorating Plants, Funeral Designs
Cut Flowers and Bedding Plants in Season

CROMBIE

Crombie Abbie A Miss cashier D Low & Co (S) bds 2 Willow
Albert L (Elizabeth D) h 152 Hale
Carroll P (Cora E) florist h 110 Dodge
Elizabeth D Mrs clk 174 Cabot h 153 Hale
Harold R emp BG&ECo h 315 Rantoul
John A (Minnie E) shoe cutter 39 Park h 2 Willow
Robert H (Eva) emp (Middleton) h 315 Rantoul
Samuel B florist h 110 Dodge

Cronin Annie Miss hskpr 269 Cabot bds do
Cornelius J (Mary H) fireman BG&ECo h 11 Phillips ct
Cornelius J jr letter carrier bds 11 Phillips ct
Daniel J (Mary A) gardener Neptune h 23 Cliff
Daniel J (Isabelle G) coachman Allan Curtis's h 7 Vine B F
Edward A clk USMC bds at 27 Silver Salem
Frances J Miss tel oper USMC bds at 84 Linden Salem
Helen M Miss stenog (B) bds 91 Haskell B F
Helena Miss student (B U) bds 11 Phillips ct
J Daniel student BHS bds 7 Vine B F
James A tchr director continuation school bds 11 Phillips
ct
Jeremiah (Mary M) coachman F B Bemis 75 West B F h do
Jeremiah P acct (S) bds 11 Phillips ct
Mary A Miss bkpr 207 Cabot bds 11 Phillips ct
Mary F Miss bds 23 Cliff
Michael J (Elizabeth) mach USMC h 91 Haskell B F
Michael (Julia) car cleaner B&MRR h 3 So Hardy

Crory Samuel J (Elizabeth) rem to England
William (Elizabeth) emp BG&ECo h 3 Davis

CROSBY A L CO (W Wallace Crosby) painters and paper
hangers 9 $\frac{1}{2}$ Arthur See page 91

Arthur L (Carrie A) h 16 Mason
Bernice C (Helena) driver 25 Blaine ave h 21 Richmond
Block 307-323 Rantoul
Charles W (Mary J) cattle dlr h 2 Cressy
Chester H painter and paper hanger rem to California
Emma F widow of Abram L h 1A Mulberry
Emma J wife Wallace A died Sept 1 1921
F Herbert painter bds 17 Odell ave
Forman A (Myra L) mason and contractor office r 7 Jud-
son and 6 Arthur st ct h 7 Judson

CROSBY FRANK H (Elizabeth A) painter decorator and pa-
per hanger 17 Odell ave h do See page 91

Gilbert R died Oct 18 1921
Guy A (Harriet A) mason 5 Somerset ave h do
Hazel A Miss clk USMC bds 16 Mason
Karl E student Bev Ind School bds 2 Cressy

WILLIAM F. JOHNSON 9 Bow St, Beverly Mass.
Telephone

Furnace and Stove Repairing. Estimates on Application. Sheet Metal Work
of all kinds. Tin and Copper Roofing. Expert Workmen. Reasonable Charges.

ERNEST WRIGHT

Our Delivery Teams Cover the North
Shore Route Every Day.

Dealer in Wenham Lake Ice
QUALITY ICE

Office, 573 Cabot Street, Beverly, Mass.

Tel.

352

BEVERLY CITY DIRECTORY, 1922

CROSBY

- Kenneth L dentist bds 17 Odell ave
Leonard rms 56 Cabot
Lillian F Miss rms 51 Lovett
Lovilla B widow Gilbert R h 3 James
Martha A widow Lewis A h 55½ Butman
Melbourne A (Jennie M) removed from city
Minnie Mrs seamstress bds 205 Cabot
Ralph A (Florence E) contractor 173 Lothrop h do
Robert L student Ind sch bds 2 Cressy
Roy E (Mabel E) chief clk 50 Oliver (B) h 1 James
Violet L Miss clk USMC bds 16 Mason
W Wallace (Eva M) A L Crosby Co 9½ Arthur h 9 do
Wallace A mngr 25 Blaine ave h 24 do
Croscup Charles P (Belle R) emp BFD h 21 Knowlton
William E (Katherine J) carpenter h 115 Hale
William H wheelwright etc 316 Cabot bds 21 Knowlton
Crosier Frank A (Enid S) physical director YMCA rem to
Middleboro
Cross Flora J Miss stenog Milk (B) bds 8 Spring
Frederick C (Mary A) gardener Tweed estate h North pl
B F
Harvey died March 1922
Jessie B Mrs h 24 Pond
Samuel S (Lenora C) emp USMC h 8 Spring
Crossland Sam (Caroline E) jeweler (6 Maple D) and salesman
120 Boylston (B) h 42 County way
Crotty John J (Agnes T) h 508 Elliott
Michael J (Elizabeth G) mach (B) h 6 Kernwood ave
Crowe Annie T Miss rem to Waltham
Henry M janitor USMC rms 5 Mill
Crowell Albert H (Lillian M) painter 28 Butman h do
Deborah H widow Edward B bds 16 Ropes
Edward A (Rose C) carp USMC h 3 Sturtevant
Emma B widow of David F emp USMC h 48 Stone
Frank F (Lillian C) emp Hood Rubber Co (B) h 68 Essex
Grace Miss student rem to California
Harry A (Sarah E) mach rem to California
Henry B steamfitter rem to North Tonawanda N Y
James H (Jennie C) painter h 16 Beckford
James J (Lucy V) salesman J T Connor Co h 185 Hale
Jeanette Miss clk rem to California
Lena M widow of James h 19 River
Crowley Catherine widow of John shoe stitcher 58 Rantoul h
36 do
D Esmond (Maud E) mach USMC h 452 Essex
David E (Carrie O) h 301 Rantoul

CHARLES E. M'QUEENY ELECTRICAL
CONTRACTOR

CROWLEY

Helen G Miss stenog (B) bds 760 Hale B F

James A emp USMC bds 301 Rantoul

Jeremiah bds 7 Railroad ave

CROWLEY JOHN S (Gertrude W) (Crowley & Lunt) 244
Cabot rm 1 and 92 Exchange st Portland Me h at 18
Mt Vernon Salem

Julia M Miss parlormaid 52 Oak B F bds do (smr)

M R Jerome (Estella C) grad nurse emergency hospital
USMC h 18 Chapman

Mary A Miss bkpr 302 Cabot bds 760 Hale B F

Michael J shoewkr 39 Park also (Crowley & Thomas) 77
Cabot h 16 Fayette

Patrick (Nora) stonemason h 760 Hale B F

CROWLEY & LUNT (John S Crowley and Clarence H Lunt)
publishers Beverly City Directory also directory and
newspaper publishers 244 Cabot rm 1 also 92 Exchange
st Portland Me Exeter and Littleton N H and Great
Barrington Mass See advertisements

& Thomas (Michael J Crowley and George W Thomas jr)
pool etc 77 Cabot

Cruickshank James (Jane W) gardener W H Moore's h 637
Hale P C

Crump Alfred E clk (B) bds 8 Simon

Roy H molder USMC bds 8 Simon

William A (Elizabeth) molder USMC h 8 Simon

Cuddy Andrew J (Elizabeth T) chauffeur Ober bds do

Cuffee Sarah Miss forewoman 1 Park bds at 172 Federal st
Salem

Culbert E Leslie Miss tchr (So Bellingham) bds 238 Greenwood
ave B F

James A (Sylvia) harness etc (Manch) h 238 Greenwood
ave B F

Lillian A Miss librarian B F branch bds 748 Hale B F

Phyllis Miss student (B U) bds 238 Greenwood ave B F

Cullen Fred S (Marie) emp USMC h 8 Butman

Frederick J (Anna H) clk USMC h 7½ Bow

William T mason h 12 May

 (See Callen)

Cullivan Daniel rms Hotel Beverly 5 Mill

James W student St John's (D) bds 47 Cabot

John died July 12 1921

Katherine A Miss bds 28 Cabot

Katherine widow of John h 28 Cabot

Mary A Miss bds 28 Cabot

Patrick J rms 41 Elliott

Susan T Miss groc & prov 28 Cabot bds do

BEVERLY TRUST COMPANY 217 CABOT
STREET

PAYS INTEREST ON **EXTENDS EVERY COURTESY**
ACCOUNTS

SAVINGS DEPARTMENT DE-
POSITS begin interest on the
first day of each month.

NAUMKEAG TRUST COMPANY

DIVIDENDS, Feb., May, Aug. and Nov.

SALEM, MASS.

354

BEVERLY CITY DIRECTORY, 1922

CULLIVAN

- William (Margaret A) groceries and provisions 91-95
Cabot h 47 do
- Cummings Alice J Miss bds 23 Herrick
Arthur J bds 23 Herrick
Charles H city emp rms 41 Elliott
Charles K (6 Joy B) s r Paine ave P C
Clarence A bds 23 Herrick
Dorothy A Miss clk 240 Cabot bds 21 School
Elizabeth Miss nurse Beverly Hospital bds do
Frances M Miss emp D Low & Co (S) bds 23 Herrick
Frederick J emp USMC bds 23 Herrick
Fred L emp USMC rms 7 Warren
George J (Martha M) h 23 Herrick
George W emp Irving Box Co (S) bds 23 Herrick
Grace E Miss clk USMC bds 21 School
Irving T (Astria L) mach USMC h 23 Pleasant
Jean M Mrs waitress 150 Cabot rms at Essex st Salem
John G (Nora G) emp GECO (L) h 29 Mason
John J state insp of Standards rm 194 State House (B) h
21 School
Margaret F Miss emp USMC bds 21 School
Mary M Miss emp 97 Rantoul bds 23 Herrick
Roy W (Kathleen A) designer USMC h 27 County way
Walter J (Elizabeth G) emp 1 Water h 9 Bartlett
- Cunningham Bernice C widow William M emp USMC h 12
Swan
Charles F (Margaret G) mach USMC h 8 Fayette
Earle W clk 186 Cabot bds 16 Walnut ave
Esther L widow of Charles C died April 1922
Fred expressman bds 8 Fayette
Guy W (Mabel A) Cuninghams express 3 Riverside h 16
Walnut ave
Harold R (Anna) clk USMC bds 8 Fayette
John F (Frances S) mach USMC h 8 Fayette
Samuel J (Alice G) auto trimming 326 Rantoul h 22 Fol-
ger ave
Thomas (Amy A) mach USMC h 14 Walnut ave
Warfield H (Sadie M) mach oper 14-20 Congress h 141
Lothrop
- Cuoco Upileo (Mary) emp USMC h 156½ Park
Curnow George H bds 252 Hale
Curran James F (Theresa) gardener 69 West B F h do
Currie Frances J widow of Alexander bds 267 Elliott
Hiram N (Annie F) carpenter h 12 Bridge
John D (M Emily) mach USMC h 267 Elliott
☛ (See Curry)

WHITCOMB-CARTER CO. 182-186 CABOT ST.
Telephone 882
Hardware, Cutlery, Paints, Oils. Farming Tools and Implements, Seeds.
Most Modern Line of Kitchen Furnishings

CURRIER

- Currier Beulah T Miss teacher Edwards school rms 57 Lovett
Frank H h 95 Bisson
George F (Flora B) tmstr 68 River h 8 Locust ave
Harold J (Mary M) mach h 29 Wellman
James N died May 1922
Lucy E Mrs h 12 $\frac{1}{2}$ May
Nellie widow of Ora rem to Danvers
Philip (Edna F) emp B&MRR h 7 Pleasant
Thomas H (Deborah) shwkr h 24 Cox ct
Thomas H jr emp 131-135 Rantoul bds 24 Cox ct
Curry Richard H (Agnes M) dog boarding kennels 603 Essex
h do
Curtis Abbie S widow of John W h 16 Beckford
Allen (Evelyn W) (51 Beacon B) s r 52 Oak B F
Arthur W (Almeda) mach USMC h 15 Atlantic ave
Carl A. (Lydia E) shwkr 37-39 Park 24 Charnock
Ella R Miss bds 15 Atlantic ave
George W clk USMC h at 217 North Salem
Harry S (Alice) h 66 Lovett
Helen R widow of James F G (253 Marlboro B) s r Com
Lane P C
John H (Beatrice E) mach rem to Surry Me
John S (Mary) (2 Spruce B) s r off 806 Hale B F
Kathleen H Miss stenog (B) bds 9 $\frac{1}{2}$ Bisson
Lyman (Charlotte) shoewkr h 21 Pleasant
M Jeannette Miss student BHS bds 9 $\frac{1}{2}$ Bisson
Mildred E Miss clk USMC bds at 36 Balcomb Salem
Mildred E widow of Frederick L h 9 $\frac{1}{2}$ Bisson
William H (Alice C) mach rem to Chelsea
Curtiss Sarah B Miss trained nurse rms 436 Rantoul
Cushing Austin A (Inez E) supt elect dept BG&ECo h 45 Ells-
worth ave
Fred H chauffeur 68 Lothrop rms 36 Thorndike
James C student bds 45 Ellsworth ave
John W (Minerva F) clk Bradstreet's Mkt (D) h 19 Peirce
ave
Lena Miss nurse 345 Cabot rms do
CUSHING M ESTHER MISS "Miss Esther's" 281 Cabot bds
8 Pond See page 39
Matthew emp NET&TCo bds 45 Ellsworth ave
Samuel A student Northeastern Coll (B) bds 45 Ellsworth
ave
Stephen G emp BG&ECo bds 45 Ellsworth ave
Cushman S Frederick jr (Rebecca K) inventor USMC (B) h
247 Lothrop

CUTLER

Cutler Archie E (Ethel P) mngr 157 Essex h 25 Beckford

CUTLER BROTHERS (Charles A and Royal M Cutler) prop

Walnut Ridge Dairy 74 Conant See page 83

Charles A (Cutler Brothers) 74 Conant bds do

Ella J widow of Virgil M h 74 Conant

Elsie E Miss bkpr 151 Beverly st (B) bds 74 Conant

Horace D'B (Ada) frmn USMC h (4) Ashton

John W (Rosamond H) (New York) s r Beaver Pond rd

Louis (Ida) h 25 Mill

Louis K student (Northeastern Coll B) bds 25 Mill

Mildred J Miss reg nurse bds (4) Ashton

Royal M accountant USMC also (Cutler Bros) 74 Conant
bds do

Cutter Charles A (Lillian E) h 599 Cabot

Cutting Fulton (Mary J) (Long I N Y) s r Boyles

Myra J widow Charles H rem to Malden

Cuisenemie Bertha Miss maid W H Moore's Paine ave P C
bds do (smr)

Cyr Arthur J (Helen) (24 Essex Salem) s r 12 Marsh ave

Beatrice A Miss rem to Millinocket Me

Mary S widow of Alexander C h 399 Cabot

Rosanna E Miss emp 60 River h 399 Cabot

Czeganowski Bertha A Miss bkpr 278 Cabot bds 7 Beckford

Helen E Miss dressmaker (B) bds 7 Beckford

Julian (Mary) mach h 7 Beckford

Leo E student BHS bds 7 Beckford

D & M Garage (Ralph E Maguire propr) 4 Charnock

Daehler Herman E (Mina C) mach USMC h 23 Fairview ave

William E emp (Q) bds 23 Fairview ave

Daigle Arthur (Bernice M) fisherman and crabmeat dlr 1 Front
h 19 do

Dailey Ella S Miss emp 150 Cabot bds 70 do

Harry F (Annie A) chauffeur 1 Water h 17 Conant

Mary E widow Franklin P h 70 Cabot

Dakaminovich Adam (Louise) mach (Newton Upper Falls) h
4 Agate

John J student (Bates Coll Lewiston Me) bds 4 Agate

Theresa Miss student BHS bds 4 Agate

Veronica emp 7 Rantoul bds 4 Agate

Dale Arthur (Ina C) mach USMC h 10 Virginia ave

Daley A Gertrude Miss clk USMC bds 26 Roundy

Andrew J (Laura E) foreman Tuttle Tanning Co (S) h 25
Arthur

Charles H (Mary E) plumber (B) h 139 Valley B F

Dennis C bds 26 Roundy

N. E. COAL & COKE CO. 1 to 15 Water St., Tel.

WHOLESALE and RETAIL COAL

JOHN P. MURPHY

260 CABOT STREET

TELEPHONES:

Office, 181-W; Residence, 181-R

PLUMBING AND HEATING CONTRACTOR

BEVERLY CITY DIRECTORY, 1922

357

DALEY

Dennis D (Nellie M) city laborer h 31 Arthur
Florence L Miss clerk USMC bds 26 Roundy
Hugh emp BG&ECo bds 7 Bennett
J William clerk USMC bds 26 Roundy
John (Hannah D) laborer h 193 Hale
John J (Margaret T) emp BG&ECo h 32 Arthur
John P milk insp Board of Health bds 32 Arthur
Joseph E (Louisa M) Cass & Daley shoe mnfrs (Milford
Mass) h 63 Lothrop
M Beatrice Miss tel oper 157 Cabot bds 26 Roundy
Margaret T Miss bookkeeper 66 Summer (Manch) bds 32
Arthur
Michael gate tender B&MRR rms 9 West B F
Mildred N Miss bkpr (Salem) bds 32 Arthur
Patrick A (Ellen M) foreman Water division h 26 Roundy
Robert F rem to 7 Brewster terr Brookline
T Vincent chauffeur 3 Monument sq bds 32 Arthur
William F (Theresa E) mach rem to Salem

☛ (See Dailey and Daly)

Dallachie Charles watchman 453 Hale h 6 Haskell P C
Edith Miss hskpr 6 Haskell P C bds do
Dallas Charles (Lizzie M) mason USMC h 44 Butman
Charles jr mach USMC bds 44 Butman
Elizabeth M Miss clk 220 Cabot bds 44 Butman
George M mach USMC bds 44 Butman
Margaret M Miss bds 44 Butman
Robert M foreman USMS bds 44 Butman
William S mach USMC bds 44 Butman
Dallison Francis G bds 153 Hale
Francis P (Kate M) butler (B) h 153 Hale
Ralph M bds 153 Hale
Dalton David I (Mabel A) mach USMC h 37 Chase
Patrick J (Lucy A) fisherman h 127 Water
William J (Mary J) gdnr 412 Hale h 11 Munroe
Daly Ellen M widow of Patrick J groc and prov 18 Charnock
h 1 Prospect
Henry H chauffeur 248 Cabot bds 1 Prospect
James H (Mary A) clk D A Donahue's (S) h 11 School
Margaret A Miss emp 226 Cabot bds 3 Gage
Robert E (Grace E) machinist USMC h 3 Gage
Robert L student Bev Ind sch bds 3 Gage
Thomas F mach USMC bds 3 Gage

☛ (See Dailey and Daley)

Dame Fred driver BG&ECo rms 37 Railroad ave
Sarah E Mrs bds 27 Ocean
D'Amato Emilio (Rose) emp USMC h 11 Roundy

NATHAN H. FOSTER

174 CABOT ST., Tel.

Subscriptions to All Periodicals

STATIONER, CONFECTIONER, BOOKSELLER

DAMIANI

Damiani Annetta L Mrs tailorress emp 163 Cabot rms 8-13 h 5
Munroe

Roland D student Northeastern Coll (B) bds 5 Munroe

Damon Edna F Mrs stenog 105 Rantoul h 7 Lothrop

Fred F (Edna F) mach Pleasant (L) h 7 Lothrop

Damour Edward (Ugeni) mach 202 Rantoul h 16 Charnock

Ida M Miss nursemaid (Salem) bds 16 Charnock

Rose M Miss timekpr 105 Rantoul bds 16 Charnock

Dandaneau John S (Corinne L) diesinker USMC h 8 Summer

Dane St Congregational Chapel Dane

Street Congregational Church (0) Dane

Danforth Arthur N carpenter bds 38 Budleigh ave

Everett D rem to Dedham Mass

Francis E (Annie G) emp USMC h 38 Budleigh ave

Joseph D teacher BHS bds at Danvers

Mary A widow Ernest F h 11 Walnut ave

Melvin O bds 38 Budleigh ave

Dangerfield Charles C inspector 157 Cabot rms 11 Columbus ave

Daniels Elsie G Mrs bds 27 Swan

George A (Carrie F) ins 8 Arthur also constable h 8 Arthur

John (Jennie) propr Daniels Mkt 719 Hale B F h do

Leonard M bds 4 School

Market (John Daniels propr) groc & prov 719 Hale B F

Philip G student BHS bds 27 Swan

Walter M bds 8 Arthur

Danjou Ernest (Florida) emp 31 Park h 21 Mill

Helen D widow of Joseph h 40 Front

Danner Viola E Mrs bds 11 Central et

D'Antoni Stefano emp 56 Grover bds do

Darcy John F (Hannah V) machinist USMC h 10 Heather

Darling Charles H mach USMC bds 27 Richmond

Ernest forester emp 70 Colon h at Oak Danvers

Joseph E (Ethel L) carrier P O h Bass

Datino Maria Mrs h 242 Rantoul

Daunt John C farmhand 131 Conant bds do

Joseph F farmhand 131 Conant bds do

Davenport Alice R Miss student BHS bds 61 Lovett

Arthur H (Minnie) machine USMC h 1 Watch Hill

Bernice W Miss clk 137 Dodge bds 135 do

Dwight (Pauline) machinist USMC h 3 Lefavour ave

Elmer W (Annie E) mariner h 7 Stone

Esther M Miss bds 7 Stone

Everett W student Cons of Music (B) bds 7 Stone

Frank B (Ruby L) clk 85 Water h 3 Chapman ter

John K emp Page & Shaw's (Camb) bds 61 Lovett

Beverly Cove Greenhouse 18 Cross St., Beverly, Mass.

NEAR BEVERLY COVE SCHOOL

Telephone 757-W

RALPH W. WARD, *Proprietor*

Flowering and Decorating Plants, Funeral Designs

Cut Flowers and Bedding Plants in Season

ALMY, BIGELOW & WASHBURN INC.

188 ESSEX ST., SALEM
EVERYTHING FOR YOUR HOME

240 CABOT ST., BEVERLY
EVERYTHING FOR YOUR DRESS

BEVERLY CITY DIRECTORY, 1922

359

DAVENPORT

Melvin E (Annie P) dentist 156 Cabot rms 1 and 4 h 61 Lovett

Pauline T Mrs clk USMC h 3 Lefavour ave

Raeburn R dentist (161 Newbury B) and 156 Cabot rm 1 and 4 bds 61 Lovett

Raymond F cartoonist bds 7 Stone

William W (Jennie P) groc etc 137 Dodge h 135 do

Davey Florence B Miss student (Trinity Coll) bds 52 Lothrop

Frank H student Northeastern Coll (B) bds 14 Appleton ave

James F (Catherine F) gdnr Wallace est Neptune h do

John F (Margaret) inventor USMC h 52 Lothrop

John S student MIT (B) bds 52 Lothrop

Margaret F Miss teacher (Newburyport) bds 52 Lothrop

Walter E (Ella P) foreman 80 Colon h 39 Bertram

Davico Vincenzo (Louisa) emp USMC h 406 Rantoul

☛ (See DeVito)

David Fred F (Anna M) clk USMC h 27 Charnock

Davidson Fred O (Maud M) clk 250 Cabot h 8 Mechanic

DAVIDSON GEORGE (Helen) tailor 449 Rantoul h 25 Chase

See page 108

Helen Mrs emp infants' dept W G Webber Co (S) rms 45 Broadway

Isabel D Miss teacher BHS bds 30 Broadway

Margaret Miss student BHS bds 25 Chase

☛ (See Davison)

Davis A Lawrence (Elsie E) acct USMC h 33 Whitney ave

Addison (Martha F) dealer in Gravel Pond ice Beverly Farms h Preston pl B F

Arthur C carpenter bds 23 Everett B F

Arthur S (Jane) h 21 Thorndike

Carrie O Miss stenog (B) bds 23 Everett B F

Charles A lobsterman bds 18 Back

Charles D lobsterman h 18 Back

Charles F (Emma L) retired h 63 Lovett

Charles H (Bernice M) mach USMC h 40 Simon

Charles R (Winola C) truck driver Pickering Coal Co (S) h Pole Swamp lane B F

Charles S rem to Gilmanton N H

Charles W (Frances M) mach USMC h 29 Mason

Charles W (Frances M) mach USMC h 13 Pickett

Chester W emp USMC bds 78 Elliott

Clifford S emp (S) bds 15 Sunnycrest ave

Dorothea Miss teacher (Lynn) bds 2 Mulberry

E Antoinette Miss teacher BHS h 57 Lovett

HARPER GARAGE CO.

131-135 RANTOUL STREET TELEPHONE 59
SALES, SERVICE AND ACCESSORIES

THE UNIVERSAL CAR

ERNEST WRIGHT WENHAM LAKE ICE

:: :: THE QUALITY ICE THAT GIVES SATISFACTION :: ::
Our teams can serve you daily. Office, 573 Cabot St., Beverly, Mass. Tel.

360

BEVERLY CITY DIRECTORY, 1922

DAVIS

Ellen F Miss h 8 Hale
Elnora E Miss companion bds 17 Chapman
Eugene E emp (B) bds 2 Mulberry
Evelyn P Miss bds A Davis' Preston pl B F
Everett F city emp bds 11 Railroad ave
Ezra H (Frieda E) gardener 634 Cabot h 65 Trask
Francis emp 262A Cabot bds 29 Beckford
Francis chauffeur 254 Cabot bds 18 Back
Frank B (Bertha M) foreman S M Hill Ice Co h 123½
Bridge
Gordon A driver (S) bds A Davis' Preston pl B F
Guerdon C gdnr bds 32 Hart B F
Harriet C Miss bds 10 Central
Henry F (Annie M) shoe worker 101 Rantoul h 15 Garfield
ave
John J mach USMC bds 10 Central
Joseph G (Emma C) gdnr h 32 Hart B F
Kingsbury H foreman 101 Rantoul bds 63 Lovett
Laura W widow of Ephraim M bds 6 Folger ave
Lillian M Miss maid rms 16 Chapman
M Abbie Miss hotel hskpr (Gloucester) bds 96 Bridge
Mary P Mrs stenog 58 Rantoul h 5 Folger ave
Milton H (Kate M) gdnr 572 Essex h 70 Standley
Otis N (Sarah L) gdnr 868 Hale h 23 Everett B F
Parker S (Julia E) retired h 15 Sunnycrest ave
Roswell (Helena S) emp experimental dept USMC h 19
Thorndike
Samuel E (Ruth M) chauffeur (E Boston) h 64 Cabot
Stella C widow of Charles A h 2 Mulberry
Stuart S student Northeastern Coll (B) bds 70 Standley
Walton T (Bessie A) emp USMC h 432 Essex
William foreman last rm 101 Rantoul h at Salem
William C (Ella W) shoe stitcher 1 Park h 5 Blaine ave
William F (Mary) emp 58 Rantoul h 5 Folger ave
William H mach USMC h 10 Central
William H jr mach USMC bds 10 Central
William J shoemaker (S) bds 92 Cabot

☛ (See Davies)

Davison Alexander retired bds 6 Rantoul
William farmhand 131 Conant h 27 Trask
William D (Margaret) reserve officer BPD h 6 Rantoul

☛ (See Davidson)

Davy Ellen A Miss (694 Huntington ave Roxbury) s r 264 Hale

☛ (See Davey)

Dawkins George died June 13 1921
Sarah widow of George rem to Salem

MAURICE R. SHEEHAN 240 Rantoul St., Beverly, Mass.
Telephone 1781-M

PLUMBING AND HEATING CONTRACTOR

Let me estimate for you. Satisfaction guaranteed.

DAWSON

Dawson Charles B (Rachel H) rem to Maynard
Elmer G bds 19 Stone
Eugene M (Rosanna M) city emp electrical dept h 19
Stone
Eugene M jr (Grace L) mach h 4 Dearborn ave
George D bds 19 Stone
Hall 55 Ober
Lovett M Miss rem to Quebec Canada
William A student BHS bds 19 Stone
Day Abbie A widow of Benjamin H bds 74 Standley
Ada J wife Samuel A died Jan 14 1922
Adelaide L Miss teacher Farms school bds 137 Valley B F
Alvah P (Ella B) h 7 Briscoe
Anna E widow Edward B dressmaker h 8 Beckford
Caroline T widow of William P h 135 Hart B F
Dudley D farmer 797 Cabot bds do

DAY E FRED (Ethel W) Hardy & Day 2 High cor Hale B F
h 23 Vine B F See page 34

Eben died June 13 1922

Frank P (Esther E) wharfman 1-15 Water h 17 May

George A gdnr 395 Hale P C bds 135 Hart B F

George S (Mary W) student (Salem Comm) h 12 Oak B F

George W gdnr bds 135 Hart B F

Harvey F teamster bds 135 Hart B F

James E auto painter 14½ Roundy bds 25 Pond

James S (Molly) cashier B&MRR h 99 Haskell

John W student BHS bds 21 Vine B F

Josephine Mrs rms 27 Central

Marion D Miss laboratory asst BHS bds 22 Laurel

May B Miss dressmaker (B) bds 8 Beckford

Melvin S frmn USMC h at Union So Hamilton

Ralph E mngr 244 Cabot h 2 Dodge Court Danvers

Samuel A farmer John C Phillips' h 770 Cabot

Samuel A jr (Marion F) mach USMC h 786 Cabot

William H (Maude E) painter 5 West h 135 Hart B F

Dean Charles H (Ella B) emp USMC h 173 Cabot rm 6

Ella B Mrs (No Shore Toilet Parlors) 173 Cabot rms 4 and
5 h rm 6 do

George A (Carrie W) hoisting eng 1 Water h 14 Laurel

Joseph P (M Agnes) clerk (B) h 4 West Dane

Joseph P jr gdnr bds 4 West Dane

Louis E student BHS bds 4 West Dane

Margaret J Miss student (Salem Comm) bds 4 West Dane

Marjorie Miss teacher BHS rms 33 Thorndike

DeAngelis Angelena Mrs groc etc 371 Rantoul h do

Dearborn Lilla B Mrs h 50 Colon

ERNEST A. PHILINTE 202 RANTOUL STREET
:: BEVERLY, MASS. ::

Sails, Awnings, Spray Hoods, Tents, Wagon Covers. Canopy To Let.

LIBERALITY, COURTESY, SECURITY

ESSEX STREET
SALEM, MASS. NAUMKEAG TRUST CO.

362

BEVERLY CITY DIRECTORY, 1922

DEARING

Dearing (See Deering)

De Bellefroid Victor riding master stable r 568 Hale P C (smr)

DeBenedictus Louis (Amelinda) barber 127B Cabot h 30 Home

De Brasio Paolo emp (S) bds 41 Bow

DeCesare John (Alice J) propr Hale st Market 83 Hale h do

Decie Albert S (Amelia M) h 45 Broadway

Decker Andrew J (Mabel A) mach USMC h 21 Greene

Decost Carrie J widow William J h 304 Cabot

William J died Oct 29 1921

DeCosta Gladys Miss bds 4 Chapman pl

Deering Agnes Miss shoe stitcher 58 Rantoul h 9 Wellman

Edmund B emp 14-20 Congress bds 9 Wellman

Jeremiah J (Agnes F) emp (P) h 22 Rantoul

John J emp Pitman & Brown (S) bds 9 Wellman

Mary C Miss teacher Washington school bds 9 Wellman

☞ (See Dearing)

DeFoe C Fred (Eva) furniture mkr AB&W Inc (S) h 7 Jackson

Charles F jr student Bev Ind sch bds 175 Bridge

Fred A (Mabel) frmn USMC h 175 Bridge

J Irene Mrs waitress rem to Salem

Mabel Mrs clk 240 Cabot h 175 Bridge

Degan John A pastor St Mary's R C church h 253 Cabot

Michael J retired bds 253 Cabot

Nellie J Miss bds 253 Cabot

Degree of Pocahontas Keoka Council 122 Cabot

Deinstadt Andrew S (Ellen) (H A Doane & Co 10 Common

Lane P C) h 40 County way

deKnave Paul (Claire) florist Burrage's greenhouse West B F

h 87 Haskell B F

Delaney Annie E Miss clk 7 Rantoul bds 41 Stone

Bryan rem to New York City

Edward F (Mary A) mach USMC h 439A Cabot

John hairdresser 27 Cabot h 41 Stone

DELANEY THOMAS F (Mary E) apothecary 207 Cabot also

(Delaney & Pert) 382 do h 361 do See page 48

DELANEY & PERT (Thomas F Delaney and Edwin L Pert)

apothecaries and P O sub station No 3 382 Cabot See page 48

DeLano Ralph B (Edith W) teacher (Salem High) h 77 Enon

deLara E Francis (Marguerite M) turner (L) h 649 Cabot

Henry (Carrie B) welt workman h off 308 Essex

Kenneth C (Clara M) elect D E Woodward's (D) bds 346

Essex

Deleolanes Paul G shoewkr bds 93 Cabot

Delisandro Domenico (Maria) laborer h 33 Chase

Delisio Joseph (Carmela) emp USMC h 39 Bow

PURITAN

7 Wallis Street

ICE CREAM CO.

256 Cabot Street

QUALITY ICE CREAM

AND CANDY

LARGEST LINE OF FUR-
NITURE, RANGES, Etc. at **LUNT'S, 214** CABOT
STREET

BEVERLY CITY DIRECTORY, 1922

363

DELISLE

Delisle Albert J rem to Lynn

Joseph (Rose Anna) elect USMC h 27 Grant

Rene laborer rem to Marblehead

Treffle buffer 58 Rantoul bds 27 Grant

Wilfred emp 1 Park bds 27 Grant

Dellamonica Desiderio (Marguerita M) coremaker USMC h 24
Home

Eugenia Miss student rem to Italy

Peter (Carmela) rem to Italy

Peter (Angelina) coremaker USMC bds 24 Home

Delmilo Thomas (Caroline) diemaker USMC h 9 Mill

DeLory Evelyn W Miss teacher McKay school bds 17 Laurel

Wilbur (Belle B) sheet metal wkr 18 Bow h 17 Laurel

Delude Blanche E Miss bds 85 Elliott

Joseph F mach bds 85 Elliott

Mary P Mrs cigars etc 89 Elliott h 85 do

Peter (Mary P) mach USMC h 85 Elliott

Demack Edwin retired bds 86 Essex

Leo C (Mabelle F) teacher of piano 86½ Essex h do

Demb Hyman (Minnie) mach rem to Chelsea

Demeritt Orvis G frmn USMC h 2 Hamilton (D)

Demerritt Fannie M widow of James G bds 19 Stewart ave
(west)

Demick Lillian L Mrs hskpr 8 Peirce ave bds do

DeMings Bessie L widow John A h 9 Myrtle

Demmons Olive A Miss hskpr 4 Oak B F bds do

Dempsey John farmhand 131 Conant bds do

Dempster Elizabeth H C Miss clk 70 Park bds 102 Bisson

John (Elizabeth H) mach h 102 Bisson

Denault Cecelia M Miss clk 272 Cabot bds 18 Union

Edward W farmhand bds 18 Union

Thomas (Freedlind) carpenter emp 2 High B F h 18 Union

Denley Warren C mach rem to Manchester N H

Dennehy Dennis T (Catherine T) eng 15 Cabot h 6 Cliff

Dorothy E Miss priv sec 253 Rantoul bds 6 Cliff

Julia A Miss bds 6 Cliff

Theresa C Miss tel oper 157 Cabot bds 6 Cliff

Thomas D student (B U) bds 6 Cliff

Dennen Emma F Miss shoe oper 105 Rantoul bds 74 Dodge

Dennett Blanche R Miss bds 18 Thorndike

Elizabeth J widow of William H h 18 Thorndike

Denning Anna H widow Rotheus shoewkr Bell's Shoe Shop (S)
h 72 Cabot

Dennis Charles S (Adella E) magnetic healer 26 Prospect h do

Clifford G (Caroline M) mach USMC bds 285 Cabot

David mach USMC h 401 Cabot

H. P. WOODBURY & SON G R O C E R S

123 Hale Street

TWO DELIVERIES DAILY

Tel. Con.

BEVERLY, MASS.

RICH'S Delicatessen and Lunch. Hot and Cold Home-Cooked
Food to Take Out. Table Service. Open Every Day.

142 Cabot Street, cor. Vestry, BEVERLY, MASS.

E. T. Rich, formerly steward Hotel Renaissance, 5th Ave., New York City

364

BEVERLY CITY DIRECTORY, 1922

DENNIS

- Edgar H (Sadie) emp USMC bds 45 $\frac{1}{2}$ Railroad ave
Edward mach USMC bds 401 Cabot
Flora M Miss student BHS bds 4 Davis
Frank A (Georgie S) frmn USMC h 45 Railroad ave
Grafton S (Grace D) emp USMC h 27 Mulberry
Harry H emp 101 Rantoul h 10 Congress
Hattie G Mrs h 4 Davis
James (Bessie) mason h 19 Charnock
James J mach USMC bds 19 Charnock
Jennie E Miss dressmaker 401 Cabot bds do
John H (Caroline M) h 45 $\frac{1}{2}$ Railroad ave
Joseph G (Ella M) pressman Peabody Enterprise (P) h 285
Cabot
Marion Miss clk 262 Cabot bds 401 do
Mary A Miss clk USMC bds 19 Charnock
Denno Mitchell M (Minnie A) eng USMC h 7 Sylvester ave
DeNormandie Richard C (Iola T) (Mass Bonding Co 85 State
B) h Lake Shore ave
Denoncourt Alida Mrs maid Beverly Hospital bds do
D'Entremont Fred O (Lenora) printer (L) h Elizabeth ave
Depot Square Vulcanizing Co (Roland A Glidden propr) tire,
vulcanizers 55 Broadway
DeRagono Francesco emp 16 Congress bds 231 Rantoul
Derino Luco laborer bds 140 Park
☛ (See Di Rino)
Derocher Andrew (Rose) shoemkr 101 Rantoul h 46 Pleasant
Derwinski Nicholas (Ruth A) mach rem to Needham Heights
DeSantis Attilio (Natalina) emp USMC h 59 Federal
Desanty John gdnr bds 18 Roundy [ave
Desbiens Luke (Nora) painter emp 326 Rantoul h 20 Summit
Deschamps Isabel Miss maid rem to Salem
Leah Miss maid rem to Salem
Mary Miss maid rem to Salem
Deschenes Emile student Bev Ind sch bds 6 Bennett
Joseph (Julia) shoewkr 63 Federal h 6 Bennett
Olive Miss shoewkr (S) bds 6 Bennett
Pantaleon emp 16-20 Congress bds 6 Bennett
Descryver Robert (Mary C) gdnr rem to Worcester
Deshon George W asst supt USMC h 158 Essex Swampscott
Desjardins Emil C (Mary J) foreman 47 Park h 52 Front
Ernest jeweler 90 Cabot bds 92 do
Desmond Annie F widow of Timothy J h 10 Rantoul
Annie M Miss shoe oper 58 Rantoul h 6 Fayette
Dennis J (Mary A) h 10 Rantoul
Frederick J (Muriel G) school dentist 222 Cabot rm 13 and
at Washington school h 29 Cross

**Flowers and
Funeral Designs**

BEVERLY FLOWER SHOP

**296A CABOT ST.
Tel. 989
BEVERLY, MASS.**

JOHN P. MURPHY

260 CABOT STREET

High and Low Pressure, Steam Power and Hot Water Fitting

TELEPHONES:

Office, 181-W; Residence, 181-R

Gas and Water Fitting

BEVERLY CITY DIRECTORY, 1922

365

DESMOND

DESMOND JEREMIAH F (Mary E) J F Desmond & Co 126
Rantoul h 124 do See page 110

Joseph F dental mechanic 244 Cabot rm 6 bds 17 Cedar
Margaret E Miss physician (B) bds 124 Rantoul
Patrick service foreman 58 Railroad ave h at Lynn

DESMOND'S UNDERTAKING ROOMS (J F Desmond & Co)
funeral directors and embalmers and cement vaults 126
Rantoul See page 110

DeSousa Manuel I (Anna L) hairdresser 153 Cabot rms 3-4 h
26 Orchard

DeTour Frank W (Florence H) draftsman USMC h 54 Western
ave

Dettore Nancy Mrs emp 60 River h 400 Rantoul

Sam (Nancy) emp 60 River h 400 Rantoul

Deveau John B (M Ella) carp emp 244 Cabot rm 9 h 125 Colon

Dever Frank line foreman BG&ECo h at Lynn

Devine Charles V shoe cutter 47 Park bds 20 Charnock

Daniel E emp 63 Federal bds 6 School

Elizabeth A Miss shoewkr 101 Rantoul h 20 Charnock

Helen Miss teacher BHS bds 5 Bay

Johannah S widow George H bds 9 Washington

Joseph P janitor h 9 Washington

Lillian M Miss clk 220 Cabot bds 6 School

Robert O bds 6 School

Thomas W (Grace C) mach h 10 Marsh ave

William A (Matilda) master mariner h 6 School

Devito Agostino laborer rem to Florida

Harry bds 16 Porter

James V (Ethel) agt Met Life Ins Co 153 Cabot rm 2 h 16
Porter

Vincenzo (Mary) emp (B F) h 18 Chase

 (See Divito)

DeWitt Henry F (Florence) tmstr 1-15 Water h 9 Mechanic

Dexter Franklin Dr (Jane) (247 Marlboro st B) s r 351 Hale
Franklin jr (270 Marlboro B) s r 351 Hale

Gertrude W Miss asst supvr music pub schools h 20 Colum-
bus ave

Gordon (55 Beacon st B) s r off 675 Hale B F

H Sturgis (Eleanor L) draftsman h 12 Odell ave

Harriet Miss (247 Marlboro B) bds 351 Hale (smr)

Lena B Miss priv sec (B) bds 20 Columbus ave

Marion R Miss teacher BHS bds 37 Abbott

Mary F Mrs bds 20 Columbus ave

Robert L (Victoria A) clk USMC h 9 Peirce ave

Ruth E Miss teacher rem to Peterboro N H

Samuel R rem to Lakeland Fla

Garden City Chip Co.

Rear 9 Central Court
BEVERLY -- MASS.

The Chips of Quality
Let Us Serve You

Made under perfect sanitary conditions.
Telephone your orders, 1645-W

INDIAN MOTOCYCLES Star Phonographs & Records

J. J. MACDONALD
55 BROADWAY
ROUND TRIP TICKETS
TO BOSTON, \$1.02

366

BEVERLY CITY DIRECTORY, 1922

DeYOUNG

- DeYoung George V carpenter bds 92 Cabot
Dhyne Joseph shoewkr rem to New York
Diana Chapter No 190 OES 147 Cabot
Di Angelis Colombo (Angelena) leather wkr h 371 Rantoul
Dianni Giovanni (Maria) emp NET&TCo h 158 Park
Dias Alden F (Edith M) frmn USMC h 10 Jackson
Dickey William W (Alice G) eng h 6 Bay
Dickinson Daniel H dist engineer Mass Dept Public Works 244
Cabot rms 10-11 h at 4 Whitfield rd W Somerville
Edwin R (Marion H) emp Standley Elec Co (S) h 35
Broadway
DiDonato Cosimo (Isabella) barber 361 Rantoul h 47 West Dane
Di Fazio Luigi (Assunda) emp USMC h 30 Home
DiGenova Andrea (Giuseppina) fireman USMC h 162 Park
Angelo bds 162 Park
Donato emp 58 Rantoul bds 162 Park
Diggon Dorothy Miss nurse Beverly Hospital bds do
Diggins Howard T (Anna) chauffeur bds 13 Monroe
DiGregaria Andrew emp (S) bds 369 Rantoul
Francesco (Carmena) emp (P) h 369 Rantoul
DiGregrio Frank A (Benedetta) emp BG&ECo h 49 Front
DiGunster Raffaele (Francesca) emp 63 Federal h 261 Rantoul
Dike Sarah M Miss companion 71 Cabot bds do
Dillihunt J Edward (Catherine F) mach USMC h 35 Beckford
Dillon Ralph L (Gladys E) sec Algonquin Stores Co 244 Cabot
h 18 Bisson
DiLorenzo Domenico (Guisseppina) emp (P) h 17 Creek
Gaetano (Carolina) h 41 Roundy
Lucia widow of Franco h 143 Park
Dimele Rocco (Antone) laborer h 139 Park
Dineen Francis (Peabody) s r Putnam field
James F (Margaret) (Peabody) s r Putnam field
Margaret M Miss rms 12 Lovett
☛ (See Deneen)
Dinerman Harry U (Gussie) h 18 Grant
DiNormo Giovanni emp USMC bds 10 Creek
Dion Leo F emp 202 Rantoul bds 31 Cabot
Regina J Mrs h 31 Cabot
Wilfred J (Elizabeth M) truck hlpr 1 Water bds 31 Cabot
DiPalma Raffaello (Lena) emp USMC h 398 Rantoul
Dipaolo Nicollo bds 9 Davis
Rocco (Camillo) h 9 Davis
Liberato (Kaderina) city emp h 34 Chase
Vito (Elvira) millman 60 Pleasant h 33 Home
DiParvine Antonio (Ethel M) mach h 18 Bennett
DiPiero Emiglio emp USMC bds 146 Park

Beverly Cove Greenhouse 18 Cross St., Beverly, Mass.
Telephone 757-W
NEAR BEVERLY COVE SCHOOL RALPH W. WARD, *Proprietor*
Flowering and Decorating Plants, Funeral Designs
Cut Flowers and Bedding Plants in Season

DIPIERO

- Porolo (Luigia) emp USMC h 146 Park
DiRino Merinda widow of Tomaso h 140 Park
Dirrsa William (Marion) shwkr 101 Rantoul h 11 Agate
Dirse James G (Petronele) emp 101 Rantoul h 8 Porter
DiRubio Angelo (Filomena) city laborer h 146 Park
 Giuseppe shoewkr bds 146 Park
 Pasquale bds 146 Park
Disanzo Marie R Mrs emp USMC bds 39 Beckford
DiSario Nunzio (Angeline) groc etc 243 Rantoul h 245 do
Disney Alfred W (H Hortense) clk USMC h 37 Federal
 Paul A student BHS bds 37 Federal
DiStefani Domenico foundryman rem to Italy
Disturco Alfred (Bettina) laborer h 267 Rantoul
Divegliva Giuseppe (Lucia) shoe rep Merrill & Porter (L) h 10
 Jasper
Di Vincenzo Antonio (Felice) emp 244 Rantoul h 30 Home
 Antonio jr emp 101 Rantoul bds 30 Home
DiVito Vitorio (Ethel L) emp 58 Rantoul bds 242 do
Dix Albert W (Fannie M) propr Dix's Garage 584 $\frac{1}{2}$ -588 Hale
 P C h 584 do
DIX'S GARAGE (Albert W Dix propr) garage, repairing vul-
 canizing and supplies 584 $\frac{1}{2}$ -588 Hale P C See page 11
Dixon Clara R Miss h 259 $\frac{1}{2}$ Cabot
☛ (See Dickson)
Dlia James hairdresser 256 Rantoul h 11 Roundy
Doane Auriel D (Lily A) carp B F h 31 Riverview ave
 Charles L (Nettie P) carpenter h 59 Enon
DOANE H A & CO (Howard A Doane, Thomas F Doane and
 Andrew S Deinstadt) carpenters contractors and
 builders 10 Common lane P C mill 94 Corning See
 page 34
 Harold P rem to Somerville
 Howard A (Elsie P) (H A Doane & Co) contractors 10 Com-
 mon lane P C h 807 Hale B F
 Howard J mach USMC bds 116 Bridge
 Jane widow of Hiram h 5 Oxford ter
 Jeanette K Miss emp 114 Bridge bds 116 do
 John O leather sorter 63 Federal h 12 Woodland ave
 Robert S emp Wenham Lake Ice Co bds 59 Enon
 Sidney A asst phys director YMCA bds 52 Cabot
 Thomas F (Mary A) H A Doane & Co 10 Common lane P
 C h 116 Bridge
Doble C L & Co (Mrs Clara L Kimball) dry and fancy goods
 192 Cabot
 Leon C (Annie A) insurance mngr G L Allen & Co 268
 Cabot h Asbury st Hamilton

WILLIAM F. JOHNSON 9 Bow St, Beverly Mass.
Telephone

Furnace and Stove Repairing. Estimates on Application. Sheet Metal Work
of all kinds. Tin and Copper Roofing. Expert Workmen. Reasonable Charges.

ERNEST WRIGHT

Dealer in Wenham Lake Ice

QUALITY ICE

Our Delivery Teams Cover the North
Shore Route Every Day.

Office, 573 Cabot Street, Beverly, Mass.

Tel.

368

BEVERLY CITY DIRECTORY, 1922

DOBLE

- Ralph W (Elsie A) mach USMC bds 7 Corning
Dobyne George A (Margaret M) (Champion Shoe Mach Co St
Louis) h off 143 West B F
Dockham Amy G Miss bds 24 Union
Charles E (Katherine M) mach USMC bds 8 Dane
Charles H (Annie G) letter carrier h 24 Union
Minnie J widow of W Harold bds 1 Phillips ct
Dockum Charles J (Lillian B) h 38 Rich
Dodd Charles H (Bessie W) clk 302 Cabot h 15 Cedar
Dorothy G Miss student BHS bds 15 Cedar
Edmund G (Bessie F) custodian school building h 74 Essex
Hannah J widow of Jacob M h 163 Essex
Harold G truck chauffeur 38 Bisson bds 74 Essex
Nellie L Miss seamstress bds 163 Essex
Roland B (Julia F) mach USMC h 16 Odell ave
Sara F Miss teacher Edwards school bds 74 Essex
William L janitor Prospect school bds 163 Essex
Dodds William J (Elizabeth) chauffeur 569 Hale P C bds do
(smr)
Dodge A Son Mills Inc (Chester P Dodge pres and gen mngr
William W Butman treas) flour cereals and meal 70-73
Park
Albert S mach USMC bds 48 Hart B F
Albert W carp h 14 Central
Alice M Miss bds 3 Thorndike
Ann E widow of Andrew 2d h 24 Federal
Ann E widow of Joshua S h 400 Cabot
Annie P widow of Israel W h 11 Atlantic ave
Bessie F Miss teacher (Everett) h 17 Arlington ave
Charles H died Sept 7 1921
Charles H roofer bds 8 Silver ct
Chester L mach USMC h 20 Stewart ave (west)
Chester P pres and gen mngr (A Dodge & Son Mills Inc) 70
Park h at 18 Mt Pleasant Rockport
Clara L widow of Fred C teacher Hardie school h 34
Broadway [Standley
Clarence L (Nettie F) gateman Paradise crossing h 122
Clytie E Miss bkpr 220 Rantoul bds 11 Atlantic ave
E Mason (Clara M) emp 1 Park h 128 Rantoul
Edwin E died Feb 13 1922
Eleanor L Miss clk 38 Lovett bds 41 Washington
Elizabeth F widow of Alna H h 138 Conant
Erle H D draftsman bds 22 Prospect
Ernest B (Grace D) emp (Peabody) s r 346 Dodge
Everett F (Florence A) salesman 63 South (B) h 6 Corn-
ing

CHARLES E. M^cQUEENY ELECTRICAL
CONTRACTOR

DODGE

- Frances L widow of Roger E bds 6 Corning
Frank W (Adeline P) painter emp 20 Railroad ave h 27
Arthur
Frederick A (Nettie R) mkt gdnr 203 Dodge h do
Frederick N (Jeanette H) shoecutter (L) h 22 Prospect
George W (Florence) emp (D) h 9 Holden
Harold L (Sarah B) farm hand 203 Dodge h 75 Enon
Henry E gdnr h 26 Judson
Henry E 2nd (Mary L) retired h 658 Cabot
Ida E widow of Charles H hskpr 20 Stewart ave (west)
bds do
Isabel C Miss sec Beverly Grange h 200 Dodge
Israel Rogers rem to No Andover
J Clifford (Elizabeth D) asst frmn 39 Park h 6 Summer
Jennie P Miss asst public library bds 41 Washington
John mach Nat Calfskin Co (P) bds 658 Cabot
John A retired bds 776 Cabot
Levi W retired h 606 Cabot
Levisa V widow of George E bds 36 Railroad ave
Lillian F Miss clk R H Stearns Co (B) bds 26 Judson
Louis L (Caroline L) draftsman Navy Yard (B) h 23 Sar-
gent ave
Louise R Miss emp House Seven Gables (S) bds 23 Sargent
ave
Marion L Miss clk Public Wks dept bds 14 Central
Martha A Miss bds 20 Stewart ave (west)
Martha C Miss h 346 Dodge
Mary E widow of Charles L h 41 Washington
Moncena M (Stella L) gov examiner Old South bldg (B)
bds 36 Railroad ave
Perley N (Eliza F) Pierce & Dodge 593 Cabot h 595 do
Philip B student Ind sch bds 9 Holden
Rodney M farmhand 203 Dodge h at Arbor (Wenham)
Susan A Miss bds 24 Federal
Susan J Miss h 24 Federal
Walter F (Nellie M) truck farmer h 179 Dodge
William E A bds 23 Sargent ave
William J (Alice F) tanners' supplies (105 Foster P) h 28
Appleton ave
Doherty Catherine Miss waitress 569 Hale P C bds do
Charles J (Olga) h 50 Rantoul
Timothy rem to Lawrence
Walter T (Amy A) emp USMC bds 11 Winthrop ave
Dolan Josephine A Miss student BHS bds 272 Essex
Dollard Lewis A (Annie M) emp USMC h 73 Conant
Ray A Miss clk D Low & Co (S) bds 73 Conant

SAVINGS DEPARTMENT DE-
POSITS begin interest on the
first day of each month.

NAUMKEAG TRUST COMPANY

DIVIDENDS, Feb., May, Aug. and Nov.

SALEM, MASS.

370

BEVERLY CITY DIRECTORY, 1922

DOLLIN

Dollin Morris (Rose) (Saratoga Pop Corn Co) 323 Rantoul h 35
Simon

Dolliver James C (Mary P) reserve officer B P D h 33 Federal

Dolloff Dennis A (Kate) milk dlr 25 Kernwood ave h do

Erwin emp 25 Kernwood ave bds do

Marshall W emp GEC Co (L) bds 25 Kernwood ave

Dominick Mary E Mrs h 20 Stone

Donadio Guy (Sarah) frmn 365 Rantoul h 85 Elliott

DONAHUE DAN A men's furnishings etc 218 Cabot h at Me-
thuen See page 40

David T (Mabel F) foreman USMC h 7 Sturtevant

Francis mach bds 6½ Linden ave

Gerald J student Ind sch bds 6½ Linden ave

Hannah widow of Michael h 6½ Linden ave

Josephine Miss laundress 75 West B F bds do

Mary A Miss bkpr 25 School bds 6½ Linden ave

☛ (See Donohue)

Donato Fortunato (Angelina P) hairdresser rem to Italy

☛ (See DiDonato)

Donlon John F stonemason h 8 Prospect

John W plmbr emp (G) bds 8 Prospect

Martin H bds 8 Prospect

Mary E Miss bds 8 Prospect

Nora M Miss box finisher 316 Rantoul bds 14 Bennett

Theresa A Miss boxmkr 316 Rantoul bds 14 Bennett

Thomas (Julia) laborer 253 Rantoul h 14 Bennett

Thomas L bds 8 Prospect

Donnelly Bernard F cooper 85 Water h at 28 Weldhill Forest
Hills

Christine W Miss stenog Bev Chamber of Commerce bds 8
May

J Francis student BHS bds 101 Hale

John (Agnes) h 8 May

John E tel inspector h 101 Hale

Julia L Miss stenog USMC bds 101 Hale

Robert L student (Northeastern Coll B) bds 2 Orchard

Thomas J (Mary) mach USMC h 2 Orchard

Donohue Bridget widow of Thomas bds 13 School

☛ (See Donahue)

Donovan Alice widow of James died Aug 22 1921

Arthur W gdnr bds 55 Hale

Daniel (Mary) shwkr rem to Swampscott

Daniel J student (Boston College) rem to 10 St Germaine
Boston

Ellen widow of John bds 31 Beckford

Ellen F Mrs h 55 Hale

WHITCOMB-CARTER CO. 182-186 CABOT ST.
Telephone 882
Hardware, Cutlery, Paints, Oils. Farming Tools and Implements, Seeds.
Most Modern Line of Kitchen Furnishings

DONOVAN

- Esther L Miss acct (The Flintkote Co B) bds 31 Beckford
 Eugene J (Katherine M) emp USMC h 12 Pleasant
 Frank baker 278 Cabot h at Skerry Salem
 Helena C Miss bds 18 High B F
 John A (Catherine E) mach USMC h 20 Pickett
 John J mach rem to East Boston
 John P (Elizabeth C) foreman mach USMC h 31 Beckford
 Joseph (Agatha M) mach USMC h 5 Friend
 Mary A Miss cook Mrs A T Phillips Phillips ave bds do
 (smr)
 Michael H (Correlia) div supt moth dept h 5 Orchard
 Nellie C Miss hskpr 18 High B F bds do
 Nellie M Miss cook 158 Colon bds do
 Patrick emp USMC rms 45 Pond
 Peter gdnr 973 Hale h 18 High B F
 Ruth Miss clk (S) bds 12 Pleasant
 Sarah F Miss nurse (Montrose N Y) bds 18 High B F
 Dooley Agnes F Miss waitress 92 Cabot bds 24 Wellman
 Greta L Miss forelady 39 Park bds at 50 Pierpont st (P)
 James (Rita) propr Jockey Club Shoeing Forge 644 Hale
 P C h 8A Haskell do
 Dooling Adelaide F Miss hskpr 39 Thorndike bds 27 West Dane
 Annie widow of Daniel bds 18 Cedar
 Arthur D emp 14-20 Congress bds 13 do
 C Fred (Antoinette) emp 80 Colon bds 13 Congress
 Francis X (Mary M) shoewkr 97 Rantoul h 13 Congress
 Francis X emp 14-20 Congress bds 13 do
 Frank H (Elizabeth M) asst shipper USMC h 27 West Dane
 Irene T Miss emp USMC bds 7 Mechanic
 James A (Lena) tinsmith USMC h 7 Mechanic
 James A jr bds 7 Mechanic
 Joseph H mach USMC bds 25 West Dane
 Lawrence A mach USMC bds 27 West Dane
 Mabel M Miss bds 7 Mechanic
 Doran Annie Miss emp 11 Rantoul bds 16 Front
 Daniel butler J T Spaulding's Paine ave P C bds do (smr)
 Margaret Miss emp 58 Rantoul bds 16 Front
 William H emp N Poor Leather Mnfrs (P) h 16 Front
 Dorden Albert rem to Rockland st Roxbury
 Dorman Eli M (Nellie L) exp mach USMC h 205 Cabot rms 3-4
 Dorothy Elias H (Fannie M) farmhand 14 Herrick h 393 Cabot
 Nellie L Miss maid 73 Haskell B F bds do
 Dorson Bertha Mrs (Beverly Bargain Store) 350 Rantoul h 85
 Elliott
 Bertha V Miss bds 85 Elliott
 Bernard (Bertha) clk 350 Rantoul h 85 Elliott

IRVING'S BAKERY 252 CABOT STREET
 Tel. 227-W Beverly
 "ANYTHING THAT'S BAKED"--WE BAKE IT RIGHT--That's Our Motto

CLOCKS
WATCHES
JEWELRY
DIAMONDS

Morris E. Norton

— JEWELER —

CHINAWARE
SILVERWARE
FINE JEWELRY
REPAIRING

413 CABOT ST. PHONE. 28-W

WARE THEATRE BLDG. PHONE. 1412-R

372

BEVERLY CITY DIRECTORY, 1922

DOSSETT

- Dossett Bessie C Miss student BHS bds 13 Edwards.
Emma L Miss emp 101 Rantoul bds 13 Edwards
Gordon R died Jan 12 1922
Walter K bds 13 Edwards
William (Janet C) laborer 26 Atlantic ave h 13 Edwards
Doten Lloyd L (Edna M) mach rem to Alford N H
Doty Emma J widow of Ernest F h 485 Elliott
Ernest F died Feb 11 1922
G Herbert mach bds 32 Dane
John M (Ruth R) truckman emp 17 Columbus ave h Salters
ave
William A iceman rem to Lynn
Doucette Agetta Miss maid 903 Hale bds do (smr)
Augustus (Catherine) emp USMC h 25 Bennett
Charles W (Doris W) mach h 41 Cabot
Fabian S (Mary E) emp USMC h 13 Home
Gertrude Miss bds 25 Bennett
Joseph A bds 25 Bennett
Lucy D Miss shoewkr h 6 Prospect
Mary C Miss emp USMC bds 25 Bennett
Dougans Alexander (Anna H) emp 220 Rantoul h 6 Oak B F
Dougherty Helen C widow of William J asst postmistress B F
P O bds 33 Hart B F
Mary J widow of William h 33 Hart B F
☛ (See Doherty)
Doughty Roy L (Alexis S) clk rem to Waterville Me
William W (Evelyn H) emp USMC bds 431A Cabot
Douglas David S (Sarah K) gdnr Dawson Hall 55 Ober h 250
Hale
Donald E E (Mildred E) h 18 Odell ave
Elizabeth K Miss student Burdett Coll (L) bds 250 Hale
Mildred E Mrs tel op 157 Cabot h 18 Odell ave
Neiland J student BHS bds 250 Hale
Douglass Anastasia E widow William H h 56 Western ave
Douland Marger (Veterans' Lunch) 143 Rantoul rms 46 Rail-
road ave
Dovilloi Sabatino bds 58 Federal
Dow Harry E (Julia V) emp USMC h 14 Federal
Martha A widow of S Harvey h 46 Cabot
Nettie C Mrs pianist bds 24 Bartlett
Oren P (Helen M) Victor Last Co (458 Union L) h 515
Cabot
Waldo H (Nettie C) bds 24 Bartlett
Walter W (Mary A) tmstr 82 River h 13 Knowlton
Dowd Mary A Mrs h 42 Abbott
Dowde'l Edith W clk bds 26 Mulberry

N. E. COAL & COKE CO. 1 to 15 Water St., Tel.

WHOLESALE and RETAIL COAL

JOHN P. MURPHY

260 CABOT STREET

TELEPHONES:

Office, 181-W; Residence, 181-R

PLUMBING AND HEATING CONTRACTOR

BEVERLY CITY DIRECTORY, 1922

373

DOWDELL

- Fred A (Edith S) mach USMC bds 26 Mulberry
Dowling Albert H farmer Moraine farm bds 770 Cabot
Colby gdnr Moraine farm bds 770 Cabot
Grace K Miss teacher Bev Cove Sch bds 20 Lyman
John F student (Boston Univ) bds 20 Lyman
John P (Margaret L) mach USMC h 20 Lyman
Downey James H asst St Margaret's church bds 672 Hale B F
Downing Annie widow of Simon L bds 18½ Bisson
Arthur musician h 18½ Bisson
Grace F Miss clk W G Webber Co (S) bds 49 Winthrop
ave
Henry W (Susan C) beltmkr 7 Irving (S) h 49 Winthrop
ave
Lillian W Miss teacher Hardie school h 14 Central ct
Susan E Miss h 14 Central ct
Downs Mary D Mrs dressmkr 42 Bartlett rms do
Doyle Ann T widow of William M h 730 Hale B F
Catherine J Miss bkpr 250 Cabot bds at 18 Boardman Salem
Charlotte W Miss bds 321 Cabot
Elizabeth A widow of Abram T h 14 Stone
Frederick W (Lillian M) chauffeur 277 Cabot h 2 Vestry
ter
Gertrude M Miss stenog r 60 Pleasant bds 4 Galloupe ave
James A (Martha A) groom W H Moore's h 14 Haskell P C
John T (Anna E) foreman 39 Park h 4 Galloupe ave
John T (Amanda B) eng B&MRR h 32 Bartlett
Marion P Miss emp 38 Lovett bds 32 Bartlett
Mary Miss laundress h 112 Corning
Thomas J emp (Newburyport) bds 10 Mechanic
Walter E emp 3 Lovett bds Central ct
Drago James bds 2 Wentzell ave
John (Theresa) (Fossa Drago Co) 81 Cabot h 3 Bartlett
Joseph (Angie T) bds 1 Wentzell ave
Mary widow Nicholas h 2 Wentzell ave
Drake Ruth Miss rem to Lynn
Draper William J mach 38 Cabot h at 12 Franklin Hill (P)
Dreamland Alleys The 70 Railroad ave vacant
Dresel Ellis L s r 361 Hale
Louise L Miss s r 361 Hale
Drinan Ellen Miss maid 213 Hale bds 27 Brackenburg
Drinkwater Algernon K gdnr bds 29 Everett B F
E May Miss laundress bds 29 Everett B F
George F jr (Anna M) mach USMC h 99 Haskell B F
DRISCOLL FLORIEY teaming furniture moving and express
381 Rantoul h at 36 Pope lane Danvers See page 46
John (Mildred E) h 56 Bartlett

NATHAN H. FOSTER

174 CABOT ST., Tel.

Subscriptions to All Periodicals

STATIONER, CONFECTIONER, BOOKSELLER

DRISCOLL

- John E laborer h 9 Charles
John F frmn 65 Bow bds at 7 Shamrock Peabody
John F (Alice) mach h 4 Heather
Margaret E Miss shoewkr 58 Rantoul bds 9 Charles
Margaret E Miss student rem to Boston
Othello emp USMC h 3 Winslow rd
Patrick W (Jennie L) steamftr USMC h 25 West Dane
William F hardener USMC bds 9 Charles
William J salesman 116-124 Water bds 24 Pond
Drislane Michael J (Margaret) emp BG&E Co h 8 Lovett
Driver Emma McC principal Washington sch rms 36 Washing-
ton
Drown Archie N (Katherine M) tool insp rem to Wenham
Drudi Guerino emp 363 Rantoul bds 140½ Park
Luigi groc and prov 140½ Park h do
Drugan Bertha Miss tchr BHS bds 1 Raymond ave
Guy J (Carrie W) Met Park policeman (Revere) h 261
Hale
Joseph R (A Jeannette) mach USMC h 1 Raymond ave
Loyce J Miss student BHS bds 1 Raymond ave
☛ (See Dugan and Duggan)
Drummond Edward F linotype op 169 Cabot rms YMCA
Ernest W (Bertha M) farmhand 131 Conant h 12 Ellsworth
ave
Duane Catherine A Miss priv sec (B) bds 25 Lyman
Florence A Miss stenog No Shore Breeze (Manch) bds 25
Lyman
Helen F Miss tchr Ryal Side school bds 25 Lyman
Lawrence E bds 25 Lyman
Mary E Miss stenog Ropes Grey Boyden Co (B) bds 25
Lyman
William M (Mary F) dept supt USMC h 25 Lyman
Dube Arthur emp 57 Rantoul bds 3 Cabot
Ida M Miss clk (R H White Co B) bds 40 Simon
Irene M Miss hskpr 90 Bisson bds 40 Simon
Pierre (Zepherine C) counter molder (S) h 40 Simon
Rosanna Miss emp Consol Lamp Co (D) bds 3 Cabot
Sylvio (Claudia) h 3 Cabot
Dubia Merton J (Frances J) mach USMC h 10 Wilson
Duchin Frank (Tillie) tailor emp 267 Cabot h 273 Rantoul
Duckworth William (Mary) mach USMC h 52 Railroad ave
Duclow Earle F emp USMC bds 14 Roosevelt ave
Ellsworth L insp USMC bds 14 Roosevelt ave
Frank E (Eva L) laborer USMC h 14 Roosevelt ave
Ruth N Miss bkpr AB&W Inc (S) bds 14 Roosevelt ave
Dudley Albert M emp 91 Rantoul bds 2 Milton

Beverly Cove Greenhouse 18 Cross St., Beverly, Mass.
NEAR BEVERLY COVE SCHOOL Telephone 757-W
RALPH W. WARD, *Proprietor*
Flowering and Decorating Plants, Funeral Designs
Cut Flowers and Bedding Plants in Season

ALMY, BIGELOW & WASHBURN INC.

188 ESSEX ST., SALEM
EVERYTHING FOR YOUR HOME

240 CABOT ST., BEVERLY
EVERYTHING FOR YOUR DRESS

BEVERLY CITY DIRECTORY, 1922

375

DUDLEY

Charles H emp USMC rms 32 Broadway

Carl W (Mary I) retired h 49 Livingstone ave

DUDLEY EDMUND B (Georgianna T) dentist 173 Cabot rms
18 19 20 21 h 25 Washington Office hours 9 a m to 5 p m
office tel 908-W

William W (Mary P) foreman 91 Rantoul h 2 Milton

Duerden Charles A (Grace J) drop forge hand USMC h 25
Creek

Dugan Daniel M (Emma A) mach USMC h 25½ Atlantic ave

Cornelius clk 24B Cabot bds 15½ Fayette

Edward C clk (Camb) bds 15½ Fayette

Frances K Miss emp GEC Co (L) bds 15½ Fayette

Mary Mrs hskpr bds 15½ Fayette

Michael P (Margaret A) retired h 127 Dodge

Raymond T acct (B) bds 25½ Atlantic ave

Thomas F engineer (S) h 15½ Fayette

Duggan Catherine Miss maid R S Bradley's Paine ave P C bds
do (smr)

Clinton (Carrie) emp 131-133 Rantoul h 30 Pleasant

Edward J (Marion I) trav salesman rem to Salem

☛ (See Drugan)

Duke Cuthbert emp (B) rms 80 Railroad ave

Dukeshire Gertrude L Mrs h 292 Rantoul

Nelson L emp 1 Water h 7 Front

Dumas Edward J (Julia A) mach h 7 Lovett

Joseph A (Mary A) shoewkr 58 Rantoul h 92 Cabot

Mary A Mrs propr Cabot House 92 Cabot h do

William student BHS bds 7 Bartlett

Dunbar O Chester (Margaret) h 15 Chestnut

Perley E (Annie E) carpenter h 20 Walnut ave

Duncan Alfred (Jean A) mason USMC h 31 Giles ave

Edwin M (Mary A) meatcutter 250 Cabot h 29 Winthrop
ave

Ernest A (Mary L) shoewkr 58 Rantoul h 21 Pleasant

Duncklee Alice G Miss teacher Edwards sch bds 18 Pond

Dunham Otis E (Mina B) pres Page & Shaw 18 Ames (Camb)
h 204 Dodge

Thomas H (Helen M) retired h 209 Dodge

Dunlap Edward A (Dora M) mach USMC h 11 Magnolia

Dunlea Edmund F (Katherine M) emp 4 St Botolph (B) h 109
Haskell B F

Dunn Annie J Miss bds 27 Brackenbury

Edward P student (Harvard Medical) bds 333 Cabot

Frances A Miss tel oper rem to Salem

Marguerite Miss shoewkr rem to Salem

Mary F Mrs rem to Salem

HARPER GARAGE CO.

131-135 RANTOUL STREET TELEPHONE 59
SALES, SERVICE AND ACCESSORIES

THE UNIVERSAL CAR

ERNEST WRIGHT WENHAM LAKE ICE

:: :: THE QUALITY ICE THAT GIVES SATISFACTION :: ::
Our teams can serve you daily. Office, 573 Cabot St., Beverly, Mass. Tel.

376

BEVERLY CITY DIRECTORY, 1922

DUNT

Dunt Edward (Emma E) painter emp 17 Odell ave h 24 Charles
Dupee Helen C Miss clk bds 192 Lothrop

Frank G emp USMC bds 192 Lothrop

Roger S emp USMC bds 192 Lothrop

William E (Elizabeth E) emp USMC h 192 Lothrop

Duplessis Eugene E (Beatrice) emp USMC h 29 Washington

Milanise W widow of Wilfred h 109 Elliott

Rene E (Clarenda A) draftsman USMC h 31 Mason

Duquette Alma Miss emp 396A Cabot bds 22 Grant

Georgianna M Mrs emp 396A Cabot h 22 Grant

DUQUETTE OVIDE A (Georgianna M) (Bev Safety Razor
Blade Service) 197 Cabot also Duquette's Dry Goods
Store 396A Cabot h 22 Grant See page 83

Duquette's Dry Goods Store (Ovide A Duquette propr) 396A
Cabot

Duran Barbara E Miss rem to Hamilton

Hugh F chauffeur rem to Hamilton

John A rem to Hamilton

Peter J jr rem to Hamilton

Peter P (Mary E) frmn rem to Hamilton

Durdan Emma A Miss bds 40 Whittier

 (See Duerdon)

Durfee Katharine Miss bds 13 Thorndike

Durgin Herman L frmn USMC h at 414 Essex Salem

Durkee George H emp Cox Leather Co (P) bds 34 Lothrop

Ina M Miss hskpr 55½ Butman bds do

Leland L student BHS rms 14 Bartlett

Lucy H Mrs bds 34 Lothrop

Stephen driver r 63 Federal rem to Salem

William (Mary) (26 Lewis L) s r Shortell ave

William A (Minnie M) clerk 228 Cabot h 25 Federal

Durkin Mary K Miss nurse Beverly Hospital bds do

DURLING BROTHERS (George E jr and Joseph A Durling)
express 14 Mechanic See page 55

Frederic B plasterer h 4 Lovett

George E (Ellen C) grinder USMC h 14 Mechanic

George E jr (Durling Bros) bds 14 Mechanic

Helen C Miss bds 14 Mechanic

Joseph A (Durling Bros) bds 14 Mechanic

Durocher Alfred J (Emma E) agt Met Ins Co 153 Cabot rm 2
h 20½ Home

Corene G Miss clk 288-288A Cabot bds 20½ Home

 (See Derocher)

Dushinski Joseph (Stefania) emp USMC h 25 Creek

Dussault Adelbert W (Minnie M) molder USMC h 9 Grant

Lillian M Miss student BHS bds 9 Grant

MAURICE R. SHEEHAN 240 Rantoul St., Beverly, Mass.
Telephone 1781-M

PLUMBING AND HEATING CONTRACTOR

Let me estimate for you. Satisfaction guaranteed.

DUTCHER

Dutcher Roland H frmn USMC h at 6 Cromwell Salem

Sarah E widow of William W bds 301 Cabot

Dutelle Jesse A (Florence I) teacher manual training pub schools h 3 Highland ter

Dutra Elizabeth Mrs h 10 West Dane

Sarah E widow of Francis T clk 240 Cabot bds 25 Pickett
Theodore rem to Chelsea

Dutton Ralph E (Elizabeth H) chief eng Salem Water wks h
Sohier rd

Dwyer Kathleen Miss stenog (B) bds 641 Hale P C

Mary J widow of John h 641 Hale P C

William P (Dwyer & Cray Cons Co) 641 Hale P C bds do
& Cray Construction Co (William J Dwyer and William T
Cray) gen contractors 641 Hale P C

Dyer Francis L frmn 20 Oak B F h Melvin ave

H Irving (Adeline M) carpenter 12 Vine bds 156 Hart B F

James P (Margaret C) salesman Hornblower & Weeks (B)
h 10 Magnolia

Jeanette widow of Roderick M bds Melvin ave

Laura B Miss rem to New York

Eagles Beatrice A Miss bds 56 Dane

Ellen E widow of Richard B h 56 Dane

Frank R mach 85 Water bds 56 Dane

Marjorie E Miss nurse bds 56 Dane

Earley Havelock S (Dorothy C) carpenter 20 Dane h 42 Grover

Eastham Henry W (Mary F) floor supt USMC h 96 McKay

Eastman Annie P widow of Thomas A h 266 Cabot

Florence T Miss tchr Washington sch rms 19 Central

Frederick C (Alice G) mech eng (B) bds 10 South

Glen B (N Josephine) salesman 227 Rantoul h 37 Eastern
ave

Guy W (Ella L) mach USMC h 90 McKay

Leon C (Annie J) mach USMC h 5 Hillside ave

Mary Mrs (Somerville Mass) s r 5 Salters ave

May B Miss student BHS bds 5 Hillside ave

Eastwood Gladys L Mrs emp 46 Beckford bds 34 do

John H (Alma F) mach USMC h 6 Ropes

Eaton Frederick F (Hulda A) inspector USMC h 496 Cabot

George F (Mabel W) cashier USMC h 8 Whitney ave

Harrison H (Alice C) inventor h 22 Raymond ave

Natalie W Miss stenog USMC bds 8 Whitney ave

Oscar M (Ethel P) benchhand USMC h 295 Cabot

Paul S (Ida C) salesman h 407 Elliott

Richard E bds 22 Raymond ave

Ruby Miss tchr South school bds 68 Dane

ERNEST A. PHILINTE 202 RANTOUL STREET
:: BEVERLY, MASS. ::

Sails, Awnings, Spray Hoods, Tents, Wagon Covers. Canopy To Let.

LIBERALITY, COURTESY, SECURITY

ESSEX STREET NAUMKEAG TRUST CO.
SALEM, MASS.

378

BEVERLY CITY DIRECTORY, 1922

EATON

- W Murray frmn USMC h at Cherry Wenham
William N (Marion W) insp rem to Miami Fla
Ebsen Arthur C (Carolyn L) bkpr 58 Rantoul h 28 Odell ave
Eccleston C Douglas (Marion L) supt Burrage Farm 220 Green-
wood ave h 11 High B F
Eddy Robert C died May 8
Thomas J carpenter bds 113 Bridge
William F (Mary A) janitor Bev Farms sch h 55 Webster
B F
Edgar Agnes Miss tel op (L) bds 28 Lyman
David F (Nellie) mach h 28 Lyman
Helen Miss chocolate dipper (B) bds 28 Lyman
Thomas M student (GEC Co Lynn) bds 28 Lyman
Edgerton (see Egerton)
Edgett Carrie C Miss h 329 Cabot
Grace L Miss teacher 28 The Fenway (B) h 329 Cabot
Ruth F Miss teacher 107 Marlboro (B) h 329 Cabot
Edmands Harriet A widow J Walter propr Hotel Beverly 5
Mill h do
Edmonds Emily Miss maid 15 Thorndike bds do
Edson Charles C (Minnie E) mach Mead Morrison Co (B) h 10
Fillmore
Edwards Abraham school 0 Rantoul
Alice B Miss clk D Low & Co (S) bds 526 Essex
Alwood B (Clara B) heeler 58 Rantoul h 13 Fayette
Anna G Miss dressmkr 311 Cabot h do
Anna M Miss bds 552 Essex
Arthur E (Gertrude S) shipper USMC h 25 Arlington ave
Arthur W clk 175 Cabot bds 13 Fayette
Benjamin I (Ada M) foreman Grover h 556 Essex
Bertha N Miss bds 6 Conant
Charles W (Mary A) h 540 Essex
Clara C Miss clk USMC bds 556 Essex
Clarence A (Nancy W) clk USMC h 15 King ter
Cora F widow Justin M h 552 Essex
Dora L Miss real estate, notary public 526 Essex bds do
Edward C (Hilda C) mngr 201 State (B) h 72 Lothrop
Edwin A (Elizabeth A) carp and bldr 48 Essex h 5 Pea-
body ave
Ernest E E student BHS bds 13 Fayette
Ethel E Miss tel oper 58 Rantoul bds 556 Essex
Evart H clk rem to New York
Ezra D (Elsie A) frmn 526 Essex h Harwood
Ezra F (Bertha W) apiary Foster n Cole h do
Francis G student (Harvard Medical) bds 100 Dodge
Frank (Fannie R) retired h 266 Dodge

PURITAN

7 Wallis Street

**ICE
CREAM CO.**

256 Cabot Street

**QUALITY
ICE CREAM**

AND CANDY

LARGEST LINE OF FUR-
NITURE, RANGES, Etc. at **LUNT'S, 214** CABOT
STREET

BEVERLY CITY DIRECTORY, 1922

379

EDWARDS

Hannah M Miss (266 Beacon Boston) s r 865 Hale B F
Hazel M Miss stenog B&MRR (B) bds 56 Bisson
Henry W (Emma F) emp (D) h 56 Bisson
Isabel S Miss h 48 Stone
Israel O (Ellen M) groceries 54½ Dodge h 6 Conant
John F emp 526 Essex bds 540 do
Joseph H M (S Frances) drug clk 207 Cabot also mnfr
medicines 100 Dodge, h do
Martha E widow of Andrew S h 29 Abbott
Perley A mach rem to Lynn
Roger J student (Tufts Dental) bds 100 Dodge
Rufus C farmer also driver Hose 4 BFD bds 552 Essex
Ruth M Miss student (Salem Comm) bds 556 Essex
Ruth P Miss asst Public Library bds 100 Dodge
Sarah A Miss h 80 Conant [Essex
Sidney B (Hattie M) carpenter emp r 572 Cabot h 552½

EDWARDS STEPHEN A D (Christianna L) real estate con-
tractor grading road building etc 526 Essex h do See
page 45

Egan Catherine L Miss clk USMC bds 11 Mason
Edward H (Esther D) mach USMC h 21 Whitney ave
Edward J (Beatrice K) retired h 13 Thorndike
J Francis mach bds 11 Mason
James (Katherine) oiler USMC h 16 Giles ave
Thomas (Nora T) mach USMC h 11 Mason
Egerton Helen M widow F Dwight music tchr h 332 Cabot
Eiseman Julius (Gertrude W) (Boston) s r off 886 Hale B F
Eklund Carl E emp USMC rms 275½ Cabot
Eland Raymond J (Wilhelmina A) caretaker Mrs L M Sar-
gent's Paine ave P C h do and s r 39 Everett B F
Elario Leo (Esther M) rem to Ipswich
Eldred Edwin C (Annie A) clk post office h 22 Swan
Eldredge Clayton P (Caroline B) drug clerk (L) bds 4 McKin-
ley ave
Edward P (Emily R) city clk city hall h 40 Central
Issachar F retired h 139 Valley B F
Mary A widow of Perley G bds 40 Central
Mary J widow of Benjamin W bds 35 Abbott
Eldridge Adelbert A (Charlotte E) h 52 Essex
Alfred (Alice W) emp 9 Bow h 10 Willow
Archibald A (Gertrude M) shoe cutter 58 Rantoul h 4
Chapman ter
Austin F (Mildred L) lastmkr (L) bds 7 Linden ave
Henry A (Ida C) painter USMC h 334 Cabot
H Eugene (Josephine) mach h 5 Doane ave
Harold A (Viva C) emp USMC h 7 Woodland ave

H. P. WOODBURY & SON G R O C E R S
123 Hale Street
TWO DELIVERIES DAILY Tel. Con. BEVERLY, MASS.

RICH'S Delicatessen and Lunch. Hot and Cold Home-Cooked Food to Take Out. Table Service. Open Every Day.

142 Cabot Street, cor. Vestry, BEVERLY, MASS.

E. T. Rich, formerly steward Hotel Renaissance, 5th Ave., New York City

380

BEVERLY CITY DIRECTORY, 1922

ELDRIDGE

Jacob P (Mary A) retired h 7 Woodland ave

Percy C (Florence A) mach h 464 Cabot

Robert P (Marion L) mach h 11 Mason

☞ (See Eldredge)

Ellingwood Ella T Miss h 238 Cabot

Melana A Miss h 238 Cabot

Elliott Chambers (Mrs Ella M Harlin propr) lodgings 436 Rantoul

Charles H (Mary J) emp USMC h 17 Pond

Charles R (Mary E) shoewkr h 24 Bow

Earle A (Esther R) farmhand 234 Dodge h 238 do

Elsie C Miss clk 160 Cabot bds 234 Dodge

Esther G Miss artist tchr BHS bds 24 Bow

George H (Hannah M) retired h 458 Essex

Harry D (Eliza P) draftsman USMC h 24 Whitney ave

Hattie M Miss graduate nurse rem to Sand Point Idaho

Horace E (Annie T) poultryman 74 Standley h do

Israel M (Minnie A) farmer h 234 Dodge

James (Martha) (Pickett, Elliott, Teague Co) 12½-16 Bow
h 50 Butman

John W (Abbie M) farmer h 460 Essex

Lydia E widow of John T bds 18 Roosevelt ave

Lydia H widow of Stephen P h 460 Essex

Narcissa B widow of Hervey bds 348 Cabot

Olive C Miss teacher (N Y) bds 17 Pond

Stephen H farmer bds 460 Essex

Street Garage (Henry S Townsend propr) auto repairing
etc 242 Elliott

William E crossing tender B&MRR bds 614 Cabot

Ellis Clara F Miss student Simmons coll (B) bds 25 Peabody
ave

Ernest I rms 34 Lothrop

Harry B (Alida C) frmn USMC h 5 Sturtevant

Merton E (Olive W) frmn USMC h 25 Peabody ave

Olin C (Laura P) ins broker 87 Kilby (B) h 9 Lovett

ELLIS SQUARE LUNCH (Joseph P Burke) restaurant 233
Cabot See page 102

Elm Tree Poultry Yards (Alden F Cressy) 40 Stone

Elwell Sarah M widow of Isaac died March 5 1922

Seth W (Louise B) emp USMC h 130 Lothrop

Ely Oscar L (Edith) rem to Salem

Ruby Miss clk USMC bds at Salem

Emens Edgar E Dr (Jane E) retired h 152 Colon

Emerson Anna A widow Frederick C bds 13 Mason

Charles W (Margaret I) mach Dennison Mfg Co (Framing-
ham) h 29 Mill

Flowers and
Funeral Designs

BEVERLY FLOWER SHOP

296A CABOT ST.

Tel. 989

BEVERLY, MASS.

JOHN P. MURPHY

260 CABOT STREET

High and Low Pressure, Steam Power and Hot Water Fitting

TELEPHONES:

Office, 181-W; Residence, 181-R

Gas and Water Fitting

BEVERLY CITY DIRECTORY, 1922

381

EMERSON

Guy L (Helen G) (Emerson Specialty Shop) 263 A Cabot
also lodgings 34 Broadway h do

Hazel A Miss shwkr bds 47 Elliott

Horace S (Myrtle G) emp USMC h 4 Sunnycrest ave

John M (Belle L) plumber emp 324 Rantoul h 47 Elliott

Lyman Alfred emp USMC bds 4 Sunnycrest ave

Oi H clk 151 Cabot bds 47 Elliott

Samuel moving picture oper rms 18 Federal

Specialty Shop (Guy L and Mrs. Helen G Emerson) mil-
linery corsets etc 263A Cabot

Emmons Corizan O Mrs bds 11 Charnock

John D bds 571 Essex

Maria F widow John D bds 571 Essex

☛ (See Emens)

Emo James (Sophia) crossing tender B&MRR also gdnr 914
Hale h 91 Hart B F

Endicott Agnes W Miss h 16 Broadway

Arthur A (Alice M) mach USMC bds 12 Sylvester ave

Block 157-167 Cabot

Building 151-155 Cabot

George A bkpr 166 Cabot h 13 Bartlett

H B Mrs s r 30 Prince

Margaret Miss h 16 Broadway

William H (Elizabeth A) emp USMC h 12 Sylvester ave

Enman Chester J (Mary N) inspector NET&TCo 157 Cabot h
38 Bow

Enos E Francis (Charlotte K) (American Toy Mnfg Co) 60
River h 8 Putnam

Enslin Doris W Miss student (Simmons coll) bds 24 Peirce ave

Eleanor M Miss student BHS bds 24 Peirce ave

Herbert E (Belle E) inventor USMC h 24 Peirce ave

Enslow Mary D widow of Joseph bds 69 Enon

Entwistle Albert (Mary Jane) emp USMC h 14 Rich

Eppler Henry (Caroline A) draftsman USMC h 5 Hawthorne

Erato Stephen (Ruth W) mach USMC h 35 West Dane

Erelli Enrico emp USMC bds 53 Chase

Eresman Cornelius J frm 58 Rantoul h at Medway

Erhard William (Melrose) s r Foster field

Erickson Adolf mach USMC bds 23 Lyman

Edward (Mary E) inventor USMC h 24 Glidden

Ericson Arthur E (Harriet C) rem to Manchester

Beatrice H Miss student (Salem Comm) bds 10 Mason

Frank O (H Bernadine) mach USMC h 10 Mason

Franklin R draftsman GEC Co (L) bds 10 Mason

Frederick O student (Northeastern Coll) bds 10 Mason

☛ (See Erickson)

Garden City Chip Co. Rear 9 Central Court
BEVERLY - - MASS.

The Chips of Quality
Let Us Serve You

Made under perfect sanitary conditions.
Telephone your orders, 1645-W

INDIAN MOTOCYCLES Star Phonographs & Records

J. J. MACDONALD
55 BROADWAY
ROUND TRIP TICKETS
TO BOSTON, \$1.02

382

BEVERLY CITY DIRECTORY, 1922

ERVING

Erving see Irving

Essen Sven H (Lydia J) frmn USMC h 37 Lyman

Essex County Cooperative Dairy Association Inc rem to 88
Margin st Salem

County Kernwood Bridge end of Kernwood ave

Estabrook Mary J widow of George W h 26 Cabot

Estabrooks Ella M Miss bds 31 Bow

Silas L (Ella M) mach USMC h 31 Bow

Estes Edward A (Victoria M) (Estes Tree Transplanting Co)
48 Hart B F h do

Harold D emp USMC bds 10 Dearborn ave

Jessie N widow Willard D h 10 Dearborn ave

Tree Transplanting Co (Edward A Estes propr) tree trans-
planters 48 Hart B F

Willard H mach USMC bds 10 Dearborn ave

Esty Waldo P laborer 6 Longwood ave bds do

Evans Hattie M Miss deceased

Josephine E widow Abram bds 24 Peirce ave

Ruth A Mrs maid Beverly Hospital bds do

Everett Edna A Miss stenog B&MRR (B) bds 35 Stone

Herbert C (Helen F) draftsman bds 24 Bisson

Evitts Carroll F student Gt Lakes Aviation sch (Gt Lakes Ill)
bds 8 Walnut ave

Charles C (Bertha J) frmn USMC h 425 Cabot

Ernest E (Lorona A) mach USMC h 8 Walnut ave

Oswald L (Alice M) h 290B Cabot

Ewald Marie Miss maid 106 Hale bds do

Fabbri Pasquale (Ersilia) laborer h 152 Park

Fabyan Marshall (Eleanor McC) physician (B) s r Webster B F

Faena Caterina Mrs h 140 Park

Fagan Henrietta F widow James J h 22 Appleton ave

James J died January 13 1922

Thomas fireman Salem Water wks h at Conant st Salem

Fahey Daniel J clk rem to 32 Brookfield Lynn

Mary E Miss maid 44 Thissell P C bds do (smr)

Fairburn Robert J (Effie) clk USMC h 12 Ames

Fall Annie L Miss shwkr 105 Rantoul bds 14 Bow

Arthur H (Margaret) lineman BG&ECo h 20 Blaine ave

Lillian E Miss waitress 176 Cabot bds do

Fallon John frmn packing rm 7 Rantoul h at 30 Hancock Salem

Thomas (Mary A) (Danvers) s r 11 Park View ave

Falloni Cresenzo (Mary) mason emp 7 Judson h 10 Porter

Mary Mrs groc etc 10 Porter h do

Falvey Andrew retired bds 47 Pierson

Beverly Cove Greenhouse 18 Cross St., Beverly, Mass.
Telephone 757-W
NEAR BEVERLY COVE SCHOOL RALPH W. WARD, *Proprietor*
Flowering and Decorating Plants, Funeral Designs
Cut Flowers and Bedding Plants in Season

FALVEY

- Carl E mach bds 5 Marsh ave
Lillian C Miss clk (D) bds 47 Pierson
Loring T (Helen E) pressman 91 Rantoul h 1 Marsh ave
Famino Joseph bds r 504 Rantoul
Lorenzo (Domenica P) h r 504 Rantoul
Tony bds r 504 Rantoul
Fancie Rozena E Miss bds 21 Herrick
Fancy Edith W Mrs emp USMC rms Hotel Roberts
Ella L Mrs hskpr bds r 3 Pond
Jennie E Miss maid 34 Washington bds do
Fanning James J (Mary A) gdnr h 97 Haskell B F
James P stableman (N Y) bds 97 Haskell B F
Josephine C student BHS bds 97 Haskell B F
Mary A Miss stenog (B) bds 97 Haskell B F
Fantasia Alfred (Beatrice) emp USMC h 118 Rantoul
Farina Louis (Antoinette) h 49 Federal
Farino Decoroso (Adelena) Columbus Bakery Co 244 Rantoul
h 287 do
Farley James T (Mary L) mach USMC h 8½ Pickett
Farnham Ada M Mrs matron 18 Cedar h do
Herbert W (Marion E) frmn 227 Rantoul h 4 Folger ave
Mildred F Miss training nurse bds 18 Cedar
Walter (Ada M) supt City Home 18 Cedar h do
Farr Carrie widow H Nelson rem to Littleton N H
Clinton R (Charlotte E) emp (S) h 9 Pond
George I (Grace E) painter rem to Lynn
Katherine widow Albert W emp 220 Cabot rms 21 Federal
Farrell Harry C mechanical eng USMC h at Swampscott
Farrer Jacques F head butler Mrs A H C Frick's bds do (smr)
Farrin Arthur G (E Gertrude) variety store 275 Cabot h 27
Bertram
Martha J Miss student BHS bds 27 Bertram
☛ (See Ferren and Ferrin)
Farrington Fred C (H Agnes) mach USMC h 266 Cabot
Farrow Albion C chef rem to Reading
Fasligian John tailor emp 244 Cabot rm 3 rms 161 Cabot suite 1
Fassett Addie F widow of George E h 3 Endicott
Gardner B (Louise W) emp Logan Johnson Co (B) h 12
Devon ave
Louise W Mrs bkpr 32 Federal (S) h 12 Devon ave
Father Denvir Court of Foresters No 139 222 Cabot
Faulkner Frank C (Maude E) mach USMC h 277¾ Cabot
Herbert G (Louisa B) clk 186 Cabot h 27 Kernwood ave
Sarah J widow of George H bds 27 Kernwood ave
Faunce Carl C (Grace E) h 14 W Dane
Grace E Mrs clk 162 Cabot h 14 W Dane

WILLIAM F. JOHNSON 9 Bow St, Beverly Mass.
Telephone

Furnace and Stove Repairing. Estimates on Application. Sheet Metal Work of all kinds. Tin and Copper Roofing. Expert Workmen. Reasonable Charges.

ERNEST WRIGHT

Dealer in Wenham Lake Ice
QUALITY ICE

Our Delivery Teams Cover the North

Shore Route Every Day.

Office, 573 Cabot Street, Beverly, Mass.

Tel.

384

BEVERLY CITY DIRECTORY, 1922

FAY

Fay Anna S Miss teacher (Quincy) bds 88 Cabot

Block 90-98 Cabot

Herman (Highland Ave Garage) 24 Highland ave bds 88
Cabot

James B mngr Highland Ave Garage 24 Highland ave bds
88 Cabot

John retired bds 34 West B F

Thomas O (Anna S) carpenter and builder 88 Cabot h do

Federal Button Co (Curt J Rohland mngr) shoe button mnfrs
59 Broadway main office Newark N J

Investment Association (Walter S Flint pres, William Lar-
com treas) 170 Cabot

Feely Annie A Miss hskpr 25 Hale bds do

Feenan Arthur M treas r 60 Pleasant h at 20 Wisteria Salem

Feener Harold G (Olive M) rem to Gloucester

Feeney James asst caretaker Beverly Hosp bds 21 Swan

Patrick J (Elizabeth A) caretaker Beverly Hosp h 21 Swan

Fegan Helen A widow Leverett h 38 Butman

Nellie A Miss school savings collector bds 38 Butnam

Roger W (Ada L) clk P O h 63 Essex

Feinberg Leopold L (Rhoda E) emp A P Lawrence Co (P) h
14 Blaine ave

Fellows Elizabeth D Miss tutor bds 14 Central

Henrietta W widow of Alonzo B h 14 Central

Irene F Miss tchr Pickering sch (S) bds 14 Central

Feltch John asst baggmaster B&MRR rms 148 Rantoul

Joseph T pop-corn vender h 400 Rantoul

Felton Albert frm service dept 131-135 Rantoul h at Gloucester

Mabel H Miss clk USMC bds 6 Moulton ave Salem

Felz Charles mach rms 86 Elliott

Fenton John F (Nonna B) painter 5 Lyman h do

Ferguson Charles P (Elizabeth) shoewkr 1 Park h 85 Bisson

Eleanor W Miss rem to Boston

Fred A (Mabel F) clk rem to Boston

Fred B shipper 316 Rantoul h at Danvers

Walter clk B&MRR rem to 149 Broad Lynn

William A emp B&MRR rem to 149 Broad Lynn

Ferland Napoleon S mach USMC rms 377 Cabot

Ferreira Amadeau A (Mary A) mach h 43 Ellsworth ave

Ferren Frank A shoecutter 7 Rantoul bds 85 Elliott

George R apprentice GEC Co (L) bds 85 Elliott

George W shoewkr 1 Park h 85 Elliott

Ferrick William H (Hattie E) hairdresser 230 Cabot h 59 Hale

Ferrier Charles G (Isabelle G) groc & prov 294 Elliott h 13
Greene

CHARLES E. M^cQUEENY ELECTRICAL
CONTRACTOR

FERRIER

Dorothy M Miss clk 240 Cabot bds 155 Bridge

Harvey J (Mary M) frmn USMC h 155 Bridge

Laura M Miss student Bryant & Stratton's (B) bds 155
Bridge

Ferriero Frank (Mary) emp Salem Gas Wks (S) h r 5 Wilkins
ter

Paul (Antonetta) emp Salem Gas Wks (S) h r 5 Wilkins
ter

Ferrin Ann M Miss bds 21 Chapman

John R E (Victoria B) lineman foreman NET&TCo (S) h
1 Lovett ct

☛ (See Farrin and Ferren)

Ferris Frank C (Millie M) bds 41 Elliott

Ferrise Fred M (Millicent H) mach h 11 Ocean

Ferry Edward G (Jessie M) mach h 15 Roundy

FESSENDEN WENDELL W (D O M D) (Helen G) osteopath-
ic physician 244 Cabot rms 20, 21 and 22 h 37 Bertram
Office hours 2-5 and 7-8 p m and by appointment Tel
561-W res 561-R

Field Albert E bds 13 Burton ave

Albert F (Beatrice M) emp B&MRR h 12 1/2 Charnock

Catherine A Miss insp 58 Rantoul bds 19 Wellman

Charles R emp USMC bds 13 Burton ave

Helen M Miss shoe folder 58 Rantoul bds 19 Wellman

Hilda M Miss bds 13 Burton ave

James W (Mabel) drop forger h 8 Cliff

Mary F Miss h 19 Wellman

Ozro M (Mary L) (Field & Kennedy) 165-167 Cabot h 91
Lothrop

P A Shoe Co (P A Field pres and treas A Scott Fraser vice
pres sec and gen mgr) shoe mnfrs 101 Rantoul

Pierre A (Jennie H) pres and treas 101 Rantoul h 28 Co-
lumbus ave

Rose E Miss bds 13 Burton ave

Sydney C bds 12 1/2 Charnock

Thomas h 13 Burton ave

FIELD & KENNEDY (Ozro M Field, Fred J Kennedy, Wm H
Parker and A Tyler Cressy) clothing and gents' fur-
nishings 165-167 Cabot See page 41

Fielder C Whitman (Flora) chauffeur Miss S C Amory's (B)
bds 5 Knowlton

Charles (Maria C) shwkr 105 Rantoul h 2 Home

Dwight J (Sadie E) frmn USMC h 17 Davis road

Earland W (Mabel V) lastmaker 14 Congress h 41 Cabot

George F (Abbie O) farmer h 373 Cabot

Lloyd W bds 2 Home

SAVINGS DEPARTMENT DE-
POSITS begin interest on the
first day of each month.

NAUMKEAG TRUST COMPANY

DIVIDENDS, Feb., May, Aug. and Nov.

SALEM, MASS.

386

BEVERLY CITY DIRECTORY, 1922

FIELDER

- Sarah F widow John K h 136 Lothrop
Walter E (Lilla G) gdnr Mrs C H Shaw's P C h 11 Grant
Woodbury (Helen E) shoe rep r 138 Lothrop h 138 do
Fielding George O weaver bds 19 Douglas rd
Glennie C Miss bds 19 Douglas rd
Harold F emp USMC bds 19 Douglas rd
Olive B Miss clk (D) bds 19 Douglas rd
Robert A (Katherine L) dairyman 19 Douglas rd h do
Robert A jr driver 19 Douglas rd bds do
Fields Francis died Jan 15 1922
Frank died December 1921
James W (Mabel P) emp 55 Broadway h 8 Friend
Mary M widow Charles H bds 282 Rantoul
Figli d'Italia 199 Rantoul
Filiault Fred A (Melvina) molder USMC h 19 Chestnut
Rose A Miss mach USMC bds 19 Chestnut
Yvonne L Miss stenog 221 Rantoul bds 19 Chestnut
Filion Aurelie R Miss hskpr 40 Railroad ave bds do
Fillmore Perley C (Glendene E) driver 252 Bridge (S) h 75
Enon
Finance Paul molder USMC rms 436 Rantoul
Finberg Mikel (Anna) emp USMC h 31 Home
Finch Annis R mach bds 6 Dearborn ave
Samuel A (Margaret J) painter h 6 Dearborn ave
Finklestein Jack S (Fannie) propr Jack's Men's Shop 304 Ran-
toul h 33 Mill
Finley George candy mnfr bds 25 Lothrop
Finn Arthur W bds 15 Kernwood ave
James shwkr rms 64 Railroad ave
John W (Margaret M) mach USMC h 15 Kernwood ave
Mary E Miss saleswoman (B) bds 54 Bridge
Sidney J (Mary A) mach USMC h 40 Beckford
Finnerty John cooper 85 Water bds 27 Chase
Finney Charles L (Helen W) mach USMC h 19 Whitney ave
Thomas W (Margaret G) mach rem to Worcester
Fiore Arcangelo (Marietta) laborer W H Moore's P C also shoe
repairer 738 Hale B F h 8 Pickett court do
Giuseppe gdnr W H Moore's P C bds 8 Pickett ct B F
☛ (See Flower)
First Baptist Church 211 Cabot
Fish Freda Miss tchr BHS bds 68 Dane
Fisher Charles H (Susan M) laborer 85 Water h 6 Knowlton
Edward H mach bds 9 Woodbury
Herbert C bds 6 Knowlton
John F (Jennie M) supervisor h 21 Hale
Julia M widow of John L h 9 Woodbury

WHITCOMB-CARTER CO. 182-186 CABOT ST.
Telephone 882

Hardware, Cutlery, Paints, Oils. Farming Tools and Implements, Seeds.
Most Modern Line of Kitchen Furnishings

FISHER

- Richard W elect 71½-9 Wallis bds 9 Woodbury
 Fiske Gladys L Miss stenog 217 Cabot rms 20 Chapman
 Harold M (Lena M) gen secy YMCA h 2 Beacon
 Howard V student BHS bds 32 Lothrop
 Lewis L salesman 5 Cabot bds 150 Hale
FISKE LEWIS W (Alice P) mngr Beverly Oil Co 5 Cabot
 h 150 Hale See page 89
 Lillian E widow of Lewis B clk W G Webber Co (S) bds
 20 Chapman
 Mary T Miss student BHS bds 150 Hale
 Oliver W (F May) emp A C Lawrence Co (P) h 32 Lothrop
 Fitts Horace L clk 105 Rantoul bds 8 McKinley ave
 Wallace J (Mabel S) frmn 105 Rantoul h 8 McKinley ave
 Fitzgerald Catherine V Miss tchr Revere bds 12 Cliff
 Charles F bds 50 Simon
 Charles W mach h 50 Simon
 Daniel (Annie) stonemason (M) h 12 Cliff
 Elizabeth L Miss student BHS bds 12 Cliff
 John P stenog 116-124 Water h 12 Cliff
 Joseph P (Elizabeth A) supt line factory (Essex) h 32 Bow
 Louis F meatcutter 118 Cabot h at 33 March Salem
 Fitzgibbon Elmer J (Prudence J) frmn Cape Ann Granite
 Corpn (G) bds 40 Abbott
 Francis B student (Worcester Academy) bds 40 Abbott
 Paul student BHS bds 40 Abbott
 Thomas F (Lena F) pres and gen mngr Cape Ann Granite
 Corpn at Gloucester and Boston h 40 Abbott
 Thomas F jr (Ruth C) gen supt Cape Ann Granite Corpn
 (Glouc) h 75 Corning
 Fitzgibbons Esther M Miss nurse (Salem Hospital) bds 33 Bart-
 lett
 Florence V Miss teacher Edwards School bds 33 Bartlett
 James H student (Salem Normal) bds 33 Bartlett
 James J (Bridget) frmn (Hamilton) h 33 Bartlett
 John H student Bentley School of Accounting (B) bds 33
 Bartlett
 Richard F (Bridget R) carpenter emp (H) h 17 May
 (See Fitzgibbon)
 Fitzpatrick Mary E Mrs bds 40 Abbott
 Fitzsimmons Edward J (Julia A) mach USMC h 401 Cabot
 Fizett Josephine C Mrs bds 16 Bartlett
 Fladger Dora Miss clk bds 126 Water
 Harris old metals etc rear 126 Water h 126 do
 John salesman bds 126 Water
 Joseph (Rebecca) emp (L) h 58 Bartlett
 Flagg Alice K Miss graduate nurse bds 129 Dodge

IRVING'S BAKERY 252 CABOT STREET
 Tel. 227-W Beverly
 "ANYTHING THAT'S BAKED"--WE BAKE IT RIGHT--That's Our Motto

CLOCKS
WATCHES
JEWELRY
DIAMONDS

Morris E. Norton

— JEWELER —

CHINAWARE
SILVERWARE
FINE JEWELRY
REPAIRING

413 CABOT ST. PHONE. 28-W

WARE THEATRE BLDG. PHONE. 1412-R

388

BEVERLY CITY DIRECTORY, 1922

FLAGG

- Frederic A carp (404 Central Winchendon) bds 96 Hale
Karl H (Irene H) mach USMC h 96 Hale
Flaherty Nora N widow of Batholoney bds 24 Simon
Flanagan Blanche M Miss bds 191 Lothrop
Edward F (Florence J) clk USMC h 5 Grant
John rem to Exeter N H
John rem to New Hampshire
Ruth S Miss clk AB&W (S) bds 191 Lothrop
Sarah S Mrs h 191 Lothrop
Flanders George A (Jennie A) painter Cogswell ave h do
Flannery John J (Anna T) caretaker h 30 High B F
Flavin Jane Miss cook h 19 Beckford
Fleming Charles H (Abbie K) ins agt (S) h 8 Bertram
Elizabeth Miss bds 22 Appleton avenue
Harold rem to (Am Relief Admn Europe)
John waiter Salem Club (S) bds 7 Cox ct
Mary C bds 7 Cox ct
Mary E widow Thomas h 43½ Federal
Michael (Mary) hostler h 7 Cox ct
Morris hostler 4 Wellman bds 7 Cox ct
Ross K student BHS bds 8 Bertram
W Richard clk 226 Cabot h at 12 Walnut Marblehead
Fliegel William (Marion) h 39 Front
Flint Arthur L (Charlotte R) bds 43 Railroad ave
Brothers (Frank E and Harry O Flint) mnfrs infants'
shoes and trimmings 47 Park
Ernest G bkpr 175 Cabot bds 288 Rantoul
Frank E (Alice A) (Flint Bros) 47 Park h 33 County way
Frederick P (Minnie E) h 288 Rantoul
Harry O (Lizzie W) (Flint Bros) 47 Park h 2 Sylvester ave
Katrina widow of George A h 43 Railroad ave
Lucian F student BHS bds 288 Rantoul
Thomas S shoewkr 105 Rantoul bds 288 do

FLINT WALTER S (Etta V) real estate and insurance 170
Cabot also trustee Rantoul Real Est Trust, Highland
Realty Trust and treas Beverly Credit Union h 43 Rail-
road ave See back cover

- Flood Agnes R Miss clerk USMC bds at 1 Watson Salem
Florence Walter P (Mabel M) shoewkr rem to 16 Newhall Lynn
Flower Domenico (Amelia) produce dealer 341 Rantoul h do
Michael emp 37 Park bds 341 Rantoul

FLOWER SHOP THE (Arthur K Choate) cut flowers and
floral designs 6 Wallis See page 58

 (See Fiore)

- Floyd Bertram P (Blanche S) supt Aberthaw Cons Co (B) h 55
Lovett

N. E. COAL & COKE CO. 1 to 15 Water St., Tel.

WHOLESALE and RETAIL COAL

JOHN P. MURPHY

260 CABOT STREET

TELEPHONES:

Office, 181-W; Residence, 181-R

PLUMBING AND HEATING CONTRACTOR

BEVERLY CITY DIRECTORY, 1922

389

FLOYD

Fred A (Rachel) carpenter h 280 Dodge

John A student BHS bds 280 Dodge

Floyde Mary E widow of Joseph M h 279½ Cabot

Flynn Alice N Miss student BHS bds 12 Washington

Annie B Mrs maid 12 Washington bds do

Arthur V F (Katherine M) mach USMC h 7 Harris

Francis J (Mary J) teaming 183 Hale h do

John J asst eng Salem water wks bds at Washington House
Salem

Focareta Rosa I Mrs rem to Ipswich

Fogg Charles W (Ella S) chauffeur A B Silsbee's 33 Prince h 3
Ray

George H (Nellie M) chauffeur 27 Central h 10 Pratt ave

James R (Annie C) clerk 186 Cabot h 11½ Winthrop ave

Mirabel Miss student HHS bds 11½ Winthrop ave

Viola S Miss student (Salem Normal) bds 11½ Winthrop
ave

Foisy Arthur emp A C Lawrence Co (P) bds 16 Bartlett

Louis G (Emily W) rem to Everett

Foley Alice widow of James h 7 Front

Annie M Miss shoewkr 101 Rantoul bds 121 do

Annie A widow of Dennis F h 14 Roundy

Annie E widow of Timothy h 25 Arthur

Catharine F Miss bds 8 Smith

Dennis bds 8 Wellman

Dennis J cutter 58 Rantoul bds 14 Roundy

Dora V Miss shoewkr 58 Rantoul h 15 Roundy

Edward J trucking etc 7 Front bds do

Evelyn M Miss student BHS bds 13 Herrick

Francis P mach bds 14 Roundy

Frederick C (Mary A) insp USMC h 9 Charles

H Fred emp 101 Rantoul bds 121 do

Henry J (Legion Lunch) 269½ Cabot bds 15 Roundy

James frmn USMC h at Hichborn Revere

James B (Catherine F) shoe cutter Bell Bros (S) h 8 Smith

James J (Catherine) caretaker rem to Boston

John A (Sarah F) frmn USMC h 13 Herrick

John F truck helper 15 Cabot bds 7 Front

Leo B emp 58 Rantoul bds 14 Roundy

M Evelyn Miss student BHS bds 13 Herrick

M Maurice patrolman bds 381 Cabot

Margaret A widow of Hugh J shoewkr 1 Park h 121 Rantoul

Margaret M Miss clerk 58 Rantoul bds 25 Arthur

Mary Miss cook 573 Hale P C bds do

Mary A Miss emp 226 Cabot bds 14 Roundy

Mary E Miss stitcher 55 Bow bds 8 Smith

NATHAN H. FOSTER

174 CABOT ST., Tel.

Subscriptions to All Periodicals

STATIONER, CONFECTIONER, BOOKSELLER

FOLEY

- Sadie M Miss clk USMC bds 15 Roundy
Walter S toolmaker USMC bds 25 Arthur
Winthrop E (Martha P) asst supt 105 Rantoul h 149 Dodge
Follansbee Lillian M Mrs asst agt 222 Cabot rms 3-4 bds 68 Dane
Folsom Fred B (Sue M) city messenger h 8 Hardy
Foma Carmelo (Elivia) mach h 14 Bennett
Fong Moy laundry 14 West B F h do
Fontaine Napoleon frmn USMC h at 329 Jefferson ave Salem
Foote Catherine Miss nurse Beverly Hospital bds do
Frederick L (Ida M) section hand B&MRR h 13 Edwards.
Fopiano John (Angeline R) h 10 Hobart
☛ (See Fossiana)
Forbes Albert F (Irene M) draftsman rem to St Petersburg Fla
John E (Josephine) asst chauffeur D L Pickman's h 10
Brackenbury (smr) and Dudley st Bedford Mass
Ford Arthur L asst eng 244 Cabot rms 10-11 h at 9 Sutton ave
Salem Willows
Bridget widow of William H died March 18 1922
Charles B (Mary S) gdnr H M Sears' h off Hale P C
Jeannette A Miss bds 42 Thorndike
Lawrence A lawyer 55 Congress (B) h 42 Thorndike
Mary A Mrs teacher rem to Connecticut
Mary E Miss student BHS bds off 410 Hale P C
William E died Aug 13 1921

FORNESS ARTHUR A (Jennie L) real estate and insurance
173 Cabot rms 8-9 h 36 Lovett See page 77

Forrant Delores M Mrs clk 174 Cabot h 14 Bartlett
Henry G (Delores M) chauffeur 118 Cabot h 14 Bartlett

FORRANT STEPHEN D (Alice) (Forrant's Market) groc
and prov 118 Cabot h 27 Pleasant See page 63

Forrant's Market (Stephen D Forrant propr) meats and prov
118 Cabot

Forsblom Carl H mach rem to Braintree

Fortin Alfred J (Maria O) mach USMC h 480 Rantoul

FORTIN JOSEPH mason and builder 18 May h do See page 37

Fosberg Fred G mach USMC bds 9 Blaine ave

Oscar J (Grace M) mach USMC h 9 Blaine ave

Sophia widow of Fred A h 9 Blaine ave

Foss Frederick L chauffeur 90 North (S) bds 6 Peirce ave

Harlan S (Anna A) lineman NET&TCo h 11 Charles

J Purley (Annie) mach USMC h Douglass rd

Lewis A (Mary E) janitor Wash school h 4 Galloupe ave

Minnie Mrs maid 18 Cedar bds do

Minnie S widow of George stenog 195 Cabot bds 1½ Mul-
berry

Walter H (Mary A) mach (Quincy) h 678 Cabot

Beverly Cove Greenhouse 18 Cross St., Beverly, Mass.

NEAR BEVERLY COVE SCHOOL

Telephone 757-W

RALPH W. WARD, *Proprietor*

Flowering and Decorating Plants, Funeral Designs

Cut Flowers and Bedding Plants in Season

ALMY, BIGELOW & WASHBURN INC.

188 ESSEX ST., SALEM
EVERYTHING FOR YOUR HOME

240 CABOT ST., BEVERLY
EVERYTHING FOR YOUR DRESS

BEVERLY CITY DIRECTORY, 1922

391

FOSS

William A mach USMC bds 6 Peirce ave

Fossa Emilio (Fossa Drago Co) 81 Cabot h 3 Bartlett

Madeline M widow of Pasquale (Fossa Drago Co) 81 Cabot
bds 3 Bartlett

FOSSA DRAGO CO (Emilio and Madeline M Fossa and John
Drago) groc prov and fruit 81 Cabot See page 64

Fossiano Charles A (Laura F) h 11 Simon

Florence M Mrs office attendant 221 Cabot rms 10-11 h 15
Simon

Frederick C (Florence M) mach USMC h 15 Simon

Guy Mc (Bernice M) clk 218 Cabot h 19 Essex

☛ (See Fopiano)

Foster Alice M widow of Arthur h 295 Dodge

Alma Miss student (Salem Comm) bds 233 Hale

Almira Miss h 172 Hale

Alonzo G (Grace B) (J Foster & Sons) r 265 Hale h 261 do

Andrew P retired bds 688 Cabot

Ann Augusta Miss h 232 Hale

Anna Miss h 44 Essex

Anna L widow of Henry A h 74 Cabot

Archer W (H Frances) clerk Old Colony Trust Co (B) h 17
Larcom ave

Arthur T (Mary P) mngr 205 Lincoln (B) h 26 Abbott

Arthur W (Nina M) steamfitter (M) h 11 Garfield ave

Augustus C electric blowers (218 Tremont B) bds 65 Essex

Augustus E (Elizabeth D) city emp h 6 East

Austin H bds 74 Cabot

Bessie O Miss teacher phys culture 21 Bartlett bds do

C Arthur (Annie S) retired h Somerset ave

Carl W (Harriet F) h 8 Silver ct

Charles farmer h 170 Hale

Della E widow of Gilbert hskpr 35 Ashton bds do

Dwight (Mary B) mngr r 63 Federal h 48 Ober

E Blanche Miss nurse rem to Nova Scotia

Edgar S purch agt (B) h 21 Bartlett

Edward E designer (246 Summer B) h 19 McKinley ave

Eliza A widow of Horace h 590 Cabot

Elizabeth B widow of Jesse W bds 344 Cabot

Elizabeth H Miss nurse bds 32 Thorndike

Elizabeth J widow of Jeremiah h 265 Hale

Elizabeth W Miss nurse h 99 Corning

Ella J widow of Israel W h 37 Washington

Ella M Miss stenog (B) bds 18 Folger ave

Ellen Miss h 113 Dodge

Emma F widow of William A h 9 Charnock

Emma M widow of Horace P h 65 Essex

HARPER GARAGE CO.

131-135 RANTOUL STREET TELEPHONE 59

SALES, SERVICE AND ACCESSORIES

Ford
THE UNIVERSAL CAR

ERNEST WRIGHT WENHAM LAKE ICE

:: :: THE QUALITY ICE THAT GIVES SATISFACTION :: ::
Our teams can serve you daily. Office, 573 Cabot St., Beverly, Mass. Tel.

392

BEVERLY CITY DIRECTORY, 1922

FOSTER

- Esther H widow of Arthur h 18 Folger ave
Eugene A laborer bds 6 East
Everett A (Eva M) clerk 178 Essex (S) h 50 Hale
Frances A Miss buyer rem to Hathorne pl Salem
Francis A (Martha L) retired h 10 Quincy pk
Frank W (asst cashier Bev National Bank) also (R G Foster
& Co) 83 Cabot bds 10 Quincy pk
Frank Y (Annie R) contractor and builder 263 Brimbal
ave h do
Frederick P (Margaret B) city tmstr h 12 Rich
George A (Alice A) salesman 131-135 Rantoul bds 295
Dodge
George L (Mary B) fisherman h 40 Bartlett
Gideon F (Elizabeth H) retired h 95 Hale s r Bailey ave
Harold M (Doris J) h 388 Cabot
Harold W clerk 15 Cabot bds 10 Quincy pk
Helen P Miss clk Edwards sch bds 9 Charnock
Henry F market gardener 259 Essex bds do
Henry L (Cora B) rem to Newburyport
Hezekiah A (Mary E) shoe laster 105 Rantoul h 35 Cabot
Hollis D (Eleanor S) toolmkr USMC bds 38 Ocean
Irving E emp Public wks dept bds 8 Silver ct
Isabel M Miss bds 77 Essex
Israel W died Nov 11 1921
Issachar (Sarah A) gdnr h 186 Lothrop
J Fred carpenter 263 Brimbal ave bds do
J William (Bessie G) bkpr (B) h 24 Essex
J & Sons (Robert S and Alonzo G Foster) carpenters and
builders r 265 Hale
James E (Addie L) mason h 46 Essex
Janie C Miss dietitian Beverly Hospital bds do
Jeremiah O mach USMC bds 6 East
Joanna L widow of Joseph E h 14 Federal
John E retired h 43 Cross
John F (Abbie F) farmer h 263 Brimbal ave
John H (Sadie A) market gardener 259 Essex h do
John M (Helen G) atty-at-law 60 State (B) h 12 Magnolia
John Y (Adelaide) gdnr Mrs G H Shaw's off Hale h 310 do
John Y 2nd mach USMC bds 35 Cabot
Joseph F (Mary A) frmn 58 Rantoul h 77 Essex
Joseph F jr clk USMC bds 77 Essex
Joseph M (Augusta B) emp USMC h 37 Federal
Lawrence E (Edith M) sec 73 Water (B) h 25 Prospect
Lawrence S student (Worcester) bds 233 Hale
Louise B Miss died Apr 18 1922
Lucy A widow of Samuel h 19 Cross

MAURICE R. SHEEHAN 240 Rantoul St., Beverly, Mass.
Telephone 1781-M

PLUMBING AND HEATING CONTRACTOR

Let me estimate for you. Satisfaction guaranteed.

FOSTER

Marion O Miss hskpr bds 43 Cross

Marion W Miss emp (Hartford Conn) bds 233 Hale

Mary A widow of Larkin J h 50 Hale

FOSTER NATHAN H (Grace L) newsdealer confectionery
stationery etc 174 Cabot h 64 Lovett See foot lines

Nellie C Miss nurse bds 6 Edwards

Nettie L Miss bds 263 Brimbald ave

Paul R (Mae) mach USMC h 11 Charles

FOSTER R G & CO (Robert G and Frank W Foster) news-
dealers confectionery stationery etc 83 Cabot See
page 105

Robert emp USMC rms 5 Gardner

Robert B (Nellie) retired h 491 Elliott

Robert D student (M I T) bds 37 Washington

Robert G (R G Foster & Co) 83 Cabot bds 10 Quincy pk

Robert S (Mary F) J Foster & Sons 265 Hale h 233 do

Robert S jr student BHS bds 233 Hale

Ruth E Miss bds 61 Essex

S Gertrude Miss stenog (Charlestown) bds 259 Essex

Sally E Miss bds 23 Cross

Samuel J (Alice F) retired h 61 Essex

Sarah E widow of Charles C h 6 Edwards

Seth (Mary J) retired h 12 Fayette

Susan L Miss bds 43 Cross

Walter I (Alice W) clk 123 Hale h 27 Cross

Walter W (Louise O) plumber emp 220 Rantoul h 9 Gar-
field ave

Willard D (Grace F) mach USMC h 155 Lothrop

William B (Lillie B) gdnr 239 Hale h 178 do

Foster's wharf 41 Water

Fothergill Sidney S (Lizzie M) rem to Danvers

Fotopoulos William (Palace of Sweets) 198 Cabot h at 207
Union Lynn

Fouhey Davis reservoir man SWW h at Salem

Fournier Joseph (Eleopauldine) mach Naumkeag Mills (S) h 9
Mill

Fowle Elsie P widow of Perley S h 25 Bartlett

Fowler Alfred B (Mary F) mech eng USMC h 8 James

FOWLER ARTHUR H variety store kitchen furnishings crock-
ery toys etc 261 Cabot h 3 Burton ave See page 112

Arthur S elect Lee & Osborn (S) rms 37 Railroad ave

Charles (Augusta P) (New York and Paris) s r Juniper
B F

Clara B Miss tchr Swampscott bds 3 Burton ave

Edgar F P (Katie D) drug clerk 207 Cabot h 272 do

Elizabeth B Miss died Apr 28

ERNEST A. PHILINTE 202 RANTOUL STREET
:: BEVERLY, MASS. ::

Sails, Awnings, Spray Hoods, Tents, Wagon Covers. Canopy To Let.

LIBERALITY, COURTESY, SECURITY
ESSEX STREET NAUMKEAG TRUST CO.
SALEM, MASS.

394

BEVERLY CITY DIRECTORY, 1922

FOWLER

- Fred A clk USMC h at Cardinal rd Danvers
Ida E Miss clerk 261 Cabot bds 3 Burton ave
John C deceased
May Miss h 295 Rantoul
Raymond W (M Josephine) mach h 17 Mason
W Jesse (Evelyn P) bank examiner State House (B) h 43
Ellsworth ave
- Fox Eliza J Mrs cook 16 Broadway bds do
Harriet H Mrs emp USMC h 399 Cabot
Helen Miss matron 283 Elliott bds do
Richard (Harriet H) mach USMC h 399 Cabot [ave
Foy Hazel D Miss emp Loose Wiles Co (B) bds 22½ Crescent
John G (Catherine J) emp USMC h 22½ Crescent ave
Mildred J Miss student BHS bds 22½ Crescent ave
Foye Cyrus D (Minnie B) frmn USMC h 15 Bow
E Hilda Miss emp 6 Beacon (B) bds 15 Bow
Lena M widow of Thomas F emp (S) h 66 Cabot
Louise M Miss shoewkr bds 66 Cabot
- Frame George J clk USMC bds 436 Rantoul
Francis Edward J rem to 43 Grove Salem
Manuel S (Martha S) laborer USMC h 97 Bisson
Frank Henry emp USMC bds 380 Rantoul
Franklin Benjamin B (Lydia A) retired bds 17 Mason
Llewellyn B (Eleanor V) chauffeur (W) h 14 Butman
Mabel S widow of Maurice I hskpr 118 Valley B F bds do
Franks Luther (Elizabeth M) designer USMC h 35 Greene
Margaret Miss (6 Hamilton Salem) s r 45 Prince
Mary Miss (6 Hamilton Salem) s r 45 Prince
Sarah Miss (6 Hamilton Salem) s r 45 Prince
Fraser A Scott (Pearl D) vice pres sec and gen mngr 101 Ran-
toul h 35 Washington
Constance Miss clerk 175 Cabot bds 23 Thorndike
Emma G widow of John G h 35 Thorndike
Fred D (Lillian R) salesman 218 Cabot bds 23 Thorndike
s r at Hamilton
Gertrude E Miss clerk 173 Cabot rm 9 bds 35 Thorndike
Malcolm bds 23 Thorndike
Mary A Miss bds 35 Thorndike
Thomas J died Sept 29 1921
& Pierce (C P Pierce jr) salted peanut mnfrs 141 Cabot
☛ (See Frazier)
Fraternity Club 129 Cabot
Frazier Harry L (Gertrude) trav salesman (B) h 10 Lyman
Frederickson David W (Dana A) rem to Saugus [cott rd
Knut O (Nanny M) emp Weden Lord Co (D) h 14 Wal-
☛ (See Frederiksen)

PURITAN

7 Wallis Street

ICE CREAM CO.

256 Cabot Street

QUALITY
ICE CREAM

AND CANDY

FREDERIKSEN

Frederiksen Hans (Hannah M) mach 285 Bridge (S) h 11 Riverview

Hans emp 14-20 Congress bds 11 Riverview

Sylvia Miss clk 226 Cabot bds 11 Riverview

☛ (See Frederickson)

Freeburn Ann Miss bds 11 Haskell P C

Freedman George treas Peabody Shoe Co 7 Rantoul n at Rogers ave Lynn

Maurice ticket agt B&MRR h at 1012 Washington st Lynn

☛ (See Friedman)

Freeman Bennie F (Ella M) emp 60 Pleasant h 332 Rantoul

Charles E (Ruth I) telegraph oper h 25½ Ocean

Charles J (Isabella) mach rem to Boston

Charles W (Mabel M) florist 47 Dodge h 54 do

Helen R Miss clk 220 Cabot bds 25½ Ocean

Vincent florist 47 Dodge bds 54 do

Freeto Mary A Miss clerk 101 Rantoul bds at 44 Pond Marblehead

French Catholic Church 38 Railroad ave

Charles F mach USMC rms 7A Wallis

Ernest E mach USMC bds 425 Cabot

Harrie C driver 11 Rantoul h 84 Cabot

Ottie G shoewkr Sargent shoe shop (S) h 6 Davis

Walter E (Ruby M) dentist Main (L) h 425 Cabot

Frewen Florence Miss stenog USMC bds 29 Lyman

Frick Adelaide H C widow of Henry C (1 East 70th N Y) s r off 453 Hale P C

Helen C Miss (Pittsburg) s r off 453 Hale P C

Friedman Samuel B treas Beverly Window Cleaning Co 197 Cabot h at Swampscott

☛ (See Freedman)

Friend Agnes D Mrs trained nurse rms 16 Walnut ave

Albert L (Helena P) (Friend Box Co 36 Endicott S) rem to New Hampshire

Anna W Miss bds 473 Rantoul

FRIEND BROS (George L and Edmund G Friend) carriage-smiths and horseshoers 477 Rantoul See page 26

Charles H farmer h 19 Beckford

Edmund G (Friend Bros) 477 Rantoul h 22 Myrtle

George L (Emily M) Friend Bros 477 Rantoul h 24 Myrtle

Louis E (Georgianna) blacksmith 477 Rantoul bds 22 Myrtle

Nancy S Miss bds 19 Beckford

Seth student BHS bds 24 Myrtle

William P shoe cutter h 473 Rantoul

H. P. WOODBURY & SON G R O C E R S
123 Hale Street
TWO DELIVERIES DAILY Tel. Con. BEVERLY, MASS.

RICH'S Delicatessen and Lunch. Hot and Cold Home-Cooked
Food to Take Out. Table Service. Open Every Day.
142 Cabot Street, cor. Vestry, BEVERLY, MASS.
E. T. Rich, formerly steward Hotel Renaissance, 5th Ave., New York City

396

BEVERLY CITY DIRECTORY, 1922

FRITZ

- Fritz Charles A asst eng 244 Cabot rms 10-11 h 27 School Man-
chester
Lewis asst eng 244 Cabot rms 10-11 h at Essex
Frost Arthur W plumber 53 Bridge rms 8 Beckford
Austin P (Anna F) mach USMC h 3½ Summer
Charles O (Sarah A) machine shop 38 Cabot h 25 Central
Chester E (Frances M) h Bass
Chester W (Agnes M) mngr 104½ Cabot h 68 do
Leland (Marion P) bond salesman 17 Court (B) h 79
Lothrop
Olin C (Frances M) painter and paper hanger 16 Bridge
h do
Sarah P widow of Edward h 7 Hardy
Frothingham Arthur G (Salem) s r 6 Jacobs ave
Randolph (Harriet A) (113 Comm ave Boston) s r 858 Hale
B F
Theodore (Eleanor F) (19 Comm ave B) s r 858 Hale B F
Frye Bertha E Mrs packer rem to Braintree
Charles E stockfitter 105 Rantoul rms 18 Federal
Enos C (Edna S) mariner bds 27 Liberty
Fugere Anthony (Blanche B) emp 44 Beckford h 42 do
FUGERE AUGUST (Ernestine) propr Beckford St Market
44 Beckford h at 319 Lafayette Salem See page 68
Euclide h 42 Beckford
Fuir John E salesman M Shortell & Son h at 56 Estes Lynn
Fuller A H Rev (Maplewood) s r Foster Field
Dorothy M Miss died Dec 1921
Edmund J (Edyth F) mach rem to Groton
Exford C clk USMC h at Maple So Hamilton
John W (Alice S) emp GEC Co (L) bds 70 Essex
Roy h 41 Mill
Roy E (Helen C) mach USMC h 37 Mill
Fullerton Elizabeth J Mrs emp 60 River bds 23 Garfield ave
George coachman 287 Hale h do
James P (Elizabeth A) garage 6 Brackenbury h do
Kathleen T Miss nurse bds 12 Bartlett
Mary T Mrs h 12 Bartlett
Thomas J laborer bds 12½ Bartlett
Fultz James A (Gertrude W) clk USMC h 36 Thorndike
Fumarola Charles F shoe rep emp 281 Cabot bds 22 Winthrop
ave
Fumorlu Stephen (Carmela) city emp h 22 Winthrop ave
Furbush Gordon N (Madeline) clk USMC h 18 Walnut ave
Furlong Arthur L mach 15 Willow (L) rms 72 Dane
Frank E retired bds 12 Pond
Furnari Conteata Miss emp (D) bds 251 Rantoul

Flowers and
Funeral Designs

BEVERLY FLOWER SHOP

296A CABOT ST.
Tel. 989
BEVERLY, MASS.

JOHN P. MURPHY

260 CABOT STREET

High and Low Pressure, Steam Power and Hot Water Fitting

TELEPHONES:

Office, 181-W; Residence, 181-R

Gas and Water Fitting

BEVERLY CITY DIRECTORY, 1922

397

FURNARI

Luigi rem to Italy

Nicola (Barbara) laborer h 27 Home

Pietro (Vincenza) h 251 Rantoul

Fusi Jennie J Miss nursemaid rem to Boston

Fxoon Chin emp 3 Wallis bds do

Gabriel Domenico (Restituto) painter emp 9 Mason h 9 Swan

Gadbois Albina M Miss emp (B) bds 390 Rantoul

Arthur F (Helena M) lather h 134 Bridge

GADBOIS ARTHUR J (Hattie F) carpenter and builder 85

Elliott h do See page 35

Celeste widow of Joseph bds 85 Elliott

Edmund (Emelia) carpenter h 6 Galloupe ave

Fortuna W (Amanda) carpenter h 390 Rantoul

Rudolph E mach bds 6 Galloupe ave

Gadboud Arthur G (Alma M) shwkr 58 Rantoul bds 29 Railroad
ave

Gaffney Joseph P (Hazel E) mach USMC h r 376 Cabot

Gagan Counter Co (James J Gagan propr) boot and shoe counter
mnfrs 202 Rantoul

James J (Gagan Counter Co) 202 Rantoul h at 17 Bellevue
ave Revere

Gage Nathan S M (Mary A) gateman B&MRR h 27 Swan

Gagne Archelle painter (D) rms 23 Grant

Arthur R (Helen L) mach h 39 Simon

Gagnon Chauncey A (Marguerite) (City Sq Garage Co) 4 Colon
h 26 Beckford

Francis student (N Y) bds 26 Beckford

Hannah widow of Alfred variety store 26½ Beckford h 26
do

Marie Eva widow of Augustus G emp 97 Rantoul bds 15½
School

Galbert Augustine J (Regina) emp (S) h 42 Grant

Galbraith Hagar J (Kate R) mach USMC h 12 Lincoln

Herman farmhand 131 Conant bds do

Gale Charles A (L Ella) retired bds 126 Hale

Howard Charles pastor First Parish Unitarian Church h
126 Hale

Galena Della Miss maid 29 Vestry bds do

Galeucia Harry O foreman 105 Rantoul bds 11 Winter

Oliver P painter h 11 Winter

Susan C J Miss office asst 286A Cabot rms 4-5 bds 11 Winter

GALLAGHER ALFRED J (Rozilla D) carpenter and builder

57 Standley h do See page 30

A Prince gdnr bds 57 Standley

Alma H Miss student BHS bds 57 Standley

Garden City Chip Co. Rear 9 Central Court
BEVERLY - - MASS.

The Chips of Quality
Let Us Serve You

Made under perfect sanitary conditions.
Telephone your orders, 1645-W

GALLAGHER

- Edward H (Alice E) molder USMC h 9 Central
John A student rem to Lowell
John J (Mary N) rem to Boston
Newcomb B (Ruth B) meat cutter 118 Cabot h 32 Railroad
ave suite 16
Ruth B Mrs bkpr 149 Cabot h 32 Railroad ave suite 16
Gallerini Umberto (Victorina) mach USMC bds 23 Mason
Gallespie John (Anna) iron molder rem to Lynn
☛ (See Gillespie)
Gallison Emma Miss shoewkr 37 Park bds 25 Bartlett
Galloupe Annie F Miss bds 6 Chestnut
Mary A widow of George A h 6 Chestnut
GALLOUPE WILLIAM (Annie J) contractor and builder 244
Cabot rm 9 h 5 Sargent ave See page 36
Galloway Ellen M Mrs hskpr 14 Smith bds do
Emma F Mrs stitcher 101 Rantoul h 55 Essex
Galluzzi Annie Miss emp USMC bds 39 Beckford
Laura M widow of Paolo h 39 Beckford
Nicholas V clk 190 Cabot bds 39 Beckford
Galvan Elizabeth J Miss rem to Boston
Galvin John J (Annie) crossing tender B&MRR h 42 Roundy
Patrick J (Ellen M) mason h 19 Dane
Gamache Mary L Miss h 18 May
William W painter bds Echo ave
Gamble James H (Elizabeth M) h 159 Bridge
Marguerite Miss bds 174 Colon
Marion Miss clk bds 174 Colon
Robert H clk 228 Cabot bds 174 Colon
Ruth Miss clerk 75 Cornhill (B) bds 174 Colon
Samuel (Margaret A) mach USMC h 174 Colon
Gangloff Benjamin B (Elizabeth B) tinsmith 132 Cabot h 15
Lovett
Charles C bds 48 Charnock
David P (Mattie) caretaker 18 Hale h 48 Charnock
Gardner A emp 132 Cabot bds 15 Lovett
Harold B (Mary A) chauffeur 8 W Dane. h 41 Pleasant
Kenneth B (U. S. Navy) bds 15 Lovett
James clk 294A Cabot bds 48 Charnock
Laura M widow of Nicholas h 43 Essex
Roy P (Rose) laborer h 205 Cabot
Robert F (Mary E) clerk 302 Cabot h 272 do
Sophia Miss bds 43 Essex
Ganis Steve (Cleonick) shoe repairing 293 Cabot h do
Ganley Anna M bkpr USMC bds 10 Stone
Edward M emp 135 Park bds 10 Stone

Beverly Cove Greenhouse 18 Cross St., Beverly, Mass.
Telephone 757-W
NEAR BEVERLY COVE SCHOOL RALPH W. WARD, *Proprietor*
Flowering and Decorating Plants, Funeral Designs
Cut Flowers and Bedding Plants in Season

GANLEY

Francis P clk 165-167 Cabot bds 10 Stone

John J emp 127 Bridge bds 10 Stone

Julia A widow of Thomas F h 10 Stone

Gannon Annie E widow of John T h 320 Cabot

George F (Edith J) mngr 218 Cabot h 6 Whitney ave

Harold W died May 1 1922

James H (Ina M) teamster h 14 School

John J mach rem to 366 E 8th So Boston

John W (Katherine M) leather sorter (P) h 49 Odell ave

John W jr emp B&MRR (S) bds 49 Odell ave

Joseph A lastmaker bds 320 Cabot

Marguerite J Miss bds 320 Cabot

Ruth M Miss cashier 218 Cabot bds 49 Odell ave

Thomas E bds 320 Cabot

Thomas J (Etta S) oiler USMC h 12 West Dane

 (See Gagnon)

Garcia George W (Alice M) clerk rem to California

Garden City Chip Co (Horace J Churchill and William T Patten) r 9 Central ct

City Laundry (Elijah Leary) laundry r 63 Federal

City Lodge (Manchester Unity) 222 Cabot

City Shoe Co (William H Carr pres Albert W Warren treas) shoe mnfrs 47 Park

GARDEN CITY TIRE EXCHANGE (Samuel Goldberg propr)

119 Rantoul See page 16

Gardner Albert E bds 51 Front

Catherine widow of Charles emp 58 Rantoul h 36 School

Henry W laborer 85 Water bds 14 West Dane

Lester music teacher 130 Cabot rms 1 and 2 h at Pilgrim rd (B)

Lewis A (Maude A) mach USMC h 102 Cabot

Maj Augustus P Camp No 62 United Spanish War Veterans 130 Cabot rms 3-4

Mary E widow Albert T h 51 Front

Walter (Esther M) shoecutter 97 Rantoul h 22 Stone

William A s r 376 Hale

William J (Irene) hairdresser 78 Cabot h 46 Bartlett

Garland Timothy E (Marion S) plumber USMC h 26 Mason

Garry Tony (Marie L) foreman BG&E Co h 11 Union

Garvey Agnes Miss nurse Mrs C L Shaw's Witch lane bds do (smr)

John G (Julia) h 14 Haskell P C

John K student BHS bds 14 Haskell P C

Mary J Miss student BHS bds 14 Haskell P C

Gasparini Luigi (Ella M) fruit etc 280 $\frac{1}{2}$ Cabot h do

Gaspar Earle F (Glenola F) chauffeur Mrs Phillips h 70 Dodge

WILLIAM F. JOHNSON 9 Bow St, Beverly Mass.
Telephone

Furnace and Stove Repairing. Estimates on Application. Sheet Metal Work of all kinds. Tin and Copper Roofing. Expert Workmen. Reasonable Charges.

ERNEST WRIGHT Dealer in Wenham Lake Ice QUALITY ICE

Our Delivery Teams Cover the North
Shore Route Every Day.

Office, 573 Cabot Street, Beverly, Mass.

Tel.

400

BEVERLY CITY DIRECTORY, 1922

GASPER

- Lester B (Essie P) gdnr (Cherry st W) h 9 Lake View ave
Gasper Roy dairyman Moraine farm Phillips ave bds do
S Aubrey (Helen C) supt Phillips ave h do
Gasperoni Enrico (Silvia) foundryman (S) h 483 Cabot
Gass Charles E chauffeur 81 Lothrop bds do
Gastonguay Alfred emp Wright & Wright Co (P) bds 38 Grant
Arthur emp Bell Bros Shoe Co (S) bds 38 Grant
Blanche Miss stitcher 7 Rantoul bds 38 Grant
Elmina Miss clk 47 Mill bds 38 Grant
George student BHS bds 38 Grant
Hector mach bds 38 Grant
Herve (Annette M) emp GECo (L) bds 38 Grant
Joseph (M Angel) carpenter h 38 Grant
Wilfred shoewkr Stevenson's Soft Sole Shoe Co (S) bds
38 Grant
Gatcomb Lewis B (Carrie H) farmer h 91 Essex
Gates Charles W (Emma L) purchasing agt USMC h 580 Cabot
Henry E moving picture op rem to Salem
George W (Mary E) emp USMC h 13 Pickett
Gaudenzi Francesco (Annie) moulder USMC h 144 Park
Gaudreau Adelard J (Helen) Witch City Rep Co 123½ Essex
(S) h 19 Simon
F Peter (Alice A) hairdresser 9 West B F h do
Francis X (Annie E) hairdresser 2 Oak h r 36 West B F
Leo W clerk (S) bds 19 Simon
Gaukroger Albert A (Doris) emp USMC h 28 Mulberry
Gauthier Amable J (Elizabeth L) emp 14-20 Congress h 6
Fillmore
Elizabeth E widow of Francis V h 15 Lovett
Gavaza George V (Josephine M) rem to Boston
Gavin Benjamin B caretaker bds 41 Corning
Gay Earl E (Gertrude J) foreman USMC h 53 Lovett
Gaylord Elston E (Fannie E) sub master High school h 6 Whit-
ney ave
Harry D clk Lee Higginson & Co (B) bds 6 Whitney ave
Wynn student rem to Worcester
Gayton Seddie E Miss hskpr rem to Nova Scotia
Geary Catherine widow of John emp USMC h 17 Webber ave
Eugene E (Mary E) salesman rem to Salem
H Newell (Marion B) emp 573 Cabot h 365 do
Gee Edwin (Alice) die sinker USMC h 433 Cabot
Geer Inez R Mrs dental asst 163 Cabot rms 6-7 bds 11½ Pratt
ave
James C (Inez R) asst traffic mngr N E T & Co (B) h 11½
Pratt ave
Gendron Arthur J (Mary L) city laborer h 15½ School

CHARLES E. M^cQUEENY ELECTRICAL
CONTRACTOR

GENDRON

Joseph A (Rosa D) stone mason h 5 Linden ave

Gentile Donato laborer rem to Italy

Giuseppe (Florence) emp 58 Rantoul h 31 Home

Ventrosca (Maria) rem to Boston

Gentlee Curtis H (Helen F) S A Gentlee & Son 277 Cabot h
55 Butman

Maria E widow of Benjamin bds 15 1/2 Mechanic

GENTLEE S A & SON (Samuel A and Curtis H Gentlee) un-
dertakers funeral directors and embalmers 277 Cabot
See page 111

Samuel A (Adelaide) (S A Gentlee & Son) 277 Cabot h 16
Butman

Gentley Edwin A (Annie M) shoe cutter 47 Park h 9 Cliff

George James D (Annie G) caretaker off Ober n Neptune h 171
Lothrop

GEORGE JAMES L (Helen J) propr Beverly Ice Cream & Can-
dy Parlor 139 Cabot h 9 Bartlett See page 43

Georgeson Mack L rem to Salem

Germaine George W mach USMC bds 37 Beckford

Gerrish Clara D widow of Lewis B bds 693 Hale B F

Mildred E Miss stenog supt's office BHS bds 693 Hale B F

William H (Lillah E) agt B&MRR and WUTel Co Pride's
station h 693 Hale B F

Gershaw Louis (Edith) variety store 38 Rantoul h 17 Edwards

Getchell Clara B Miss tchr McKay school bds 32 Bow

Isabel H widow Clarence E h 32 Bow

Lucy E Miss bds 32 Bow

Giancola Anna Mrs rem to Kentucky

Domenico molder USMC bds 308 Rantoul

Ernest furrier bds 308 Rantoul

Giuseppe molder USMC bds 308 Rantoul

Jerome (Mildred H) mngr 262 Cabot bds 308 Rantoul

Louis musician (Canada) bds 308 Rantoul

Mildred T Mrs bkpr 262 Cabot bds 308 Rantoul

Pasquale (Filomena) (Hudson Bay Fur Co) 262 Cabot also
pool cigars etc 310 Rantoul h 308 do

Gibbons James D (Celia) city laborer h 93 Elliott

Gibbs Arthur (Sarah A) bricklayer h 2 Stone

Gibney Hazel M Miss bds 649 Cabot

P Francis (U S Navy) bds 649 Cabot

Giddings Carrie A Miss tchr B F school bds 31 Cressy

C Perry mach rem to Dunstable

Joseph (Anna M) mach USMC h 31 Cressy

Walter G clerk Swift & Co (B) bds 31 Cressy

Gifford Nathan P (Agnes L) retired h 152 Conant

Gilbert Adella M Mrs seamstress h 24 Central

BEVERLY TRUST COMPANY 217 CABOT
STREET

PAYS INTEREST ON **EXTENDS EVERY COURTESY**
ACCOUNTS

SAVINGS DEPARTMENT DE-
POSITS begin interest on the
first day of each month.

NAUMKEAG TRUST COMPANY

DIVIDENDS, Feb., May, Aug. and Nov.

SALEM, MASS.

402

BEVERLY CITY DIRECTORY, 1922

GILBERT

Andrew E rem to Roxbury

Charles A (Adella M) fisherman h 24 Central

Charles H (Eleanor T) emp No Am Accident Ins Co (New-
ark N J) h 44 Bartlett

Frank G (Elizabeth P) emp USMC h 6 Odell ave

George A emp 316 Rantoul bds 24 Central

Howard G bds 6 Odell ave

J Brooks (Katherine F) emp USMC office (B) h 81 Lovett

John T retired h 26 Cliff

Myrtle Miss clk 226 Cabot bds 6 Chapman pl

Giles A Merle Miss clerk (S) bds 141 Bridge

Doris E Miss clerk 58 Rantoul bds 22 Glidden and at 141
Bridge

Noland E (Nannie W) foreman 169 Cabot h 17 Home

Sarah L widow Benjamin hskpr 602 Cabot bds do

GILES SHOE CO (Richard V Pedrick propr) boot and shoes
154 Cabot See page 27

Gilkes Norman carpenter 122 Park bds 40 Federal

Gill Alice R Miss stenog USMC bds 37 Railroad ave

Helen Z Miss nurse bds 37 Railroad ave

James D (Evelyn C) oil paintings (121 State Springfield)
h 40 Lothrop

James T (Mary T) hostler h 8 Connolly pl B F

Katherine A widow of Dennison P h 37 Railroad ave

Katherine M Miss student Salem Hosp training sch bds 37
Railroad ave

Roger J salesman 141 Rantoul bds 37 Railroad ave

Thomas R (U S Navy) bds 8 Connolly pl B F

William (Esther) (Gurnard Mfg Co) 97 Rantoul h 16 Ap-
pleton ave

Gilles James farmhand 131 Conant bds do

Gillespie Mary A widow John h 7 Monroe

 (See Gallespie)

Gillies Kenneth A engraver 147 Summer (B) bds 8 Dane

Marion M widow of John F h 8 Dane

Gilligan Mary E Miss chambermaid 395 Hale bds do

Michael P (Delia A) emp Public Wks dept h 19 Simon

Gillis Angus (Mary) contractor h 10 Orchard

Clara E widow of Ora B emp (B) h 21 Chapman

Daniel laborer 1 Water bds 9 Fillmore

Daniel F (Susan V) emp Public Wks dept h 28 Rich

David J (Anna M) emp 25 School h r 15 Wellman

Effie W widow of Angus h 9 Fillmore

Genevieve M Miss nurse rem to 9 High Fairfield Me

James shipper 37 Park rms 148 Rantoul

John A driver r 60 Pleasant bds 9 Fillmore

WHITCOMB-CARTER CO. 182-186 CABOT ST.
Telephone 882

Hardware, Cutlery, Paints, Oils. Farming Tools and Implements, Seeds.
Most Modern Line of Kitchen Furnishings

GILLIS

John D mach (L) bds 10 Orchard

Peter bds 22 Rich

Peter G emp 58 Rantoul bds r 15 Wellman

☛ (See Gillies)

Gillon James F mason tender bds 11 Railroad ave

Gilmartin Daniel (Mary A) mason h 33 High B F

Helen A Miss bds 33 High B F

James J salesman Packard Motor Co (B) bds 33 High B F

Margaret E Miss private sec'y (B) bds 33 High B F

Mary C Miss stenog (B) bds 33 High B F

Ginivan William J (Marion L) clk rem to Hull

Ginnocente Raffaello (Theresa) baker emp 260 Rantoul bds 287
do

Ginsberg Annie Miss clk 7 Rantoul bds 273 do

Isadore (Lena F) tire salesman (B) h 17 Pleasant

Jacob salesman bds 17 Pleasant

John N (Sarah) ins agt (S) h 25 Mill

Louis (Jennie) emp (B) h 273 Rantoul

Nathan L (Minnie) hides etc rem to Boston

Ginter Co groc etc 262A Cabot office at Boston

Giovanelli Giuseppe laborer bds 64 Railroad ave

Giovanni Luigi (Argia) emp USMC h 141 Park

Giovannitti Antonio laborer bds 41 Bow

Francisco (Mary) emp r 60 Pleasant h 98 Rantoul

Girard Daniel E (Annie S) shoewkr Donn Sargent (S) h 8
Franklin pl

Edmond J laborer 85 Water bds at 31 Perkins Salem

Walter E bds 8 Franklin pl

William E molder rem to Lawrence

GIRDLER JOHN CO (John H Girdler manager) coal and wood
15 Cabot 78 Water and 162 Cabot See page 42

John H manager 15 Cabot h 19 Washington

Elizabeth L Miss bds 19 Washington

L Louise Miss bds 19 Washington

Sarah M Miss bds 19 Washington

Girdler's wharves 15 Cabot and Water

Giroux William E (Agnes) painter h (5) Chase ter

Giuliani Francisco (Emma) h 18 Cliff

Gino (Peppina) grocer 246 Rantoul h do

Gladding Helen L Miss clerk Bev Sav Bank bds 32 Butman

Katherine E Miss music teacher 32 Butman bds do

GLADDING R SMITH (Annie M) plmbr tin and sheet metal
worker and stove dealer 55 Elliott h 32 Butman

See page 99

Richard S jr student Northeastern Univ (B) bds 32 But-
man

IRVING'S BAKERY 252 CABOT STREET
Tel. 227-W Beverly

"ANYTHING THAT'S BAKED"--WE BAKE IT RIGHT--That's Our Motto

GLAZIER

- Glazier Charles H bds 3 Monument sq
Gleason William S (Nellie C) molder (S) h 84½ Essex
Glen Jacob treas Reliance Shoe Co 97 Rantoul h at Lynn
Glenn Robert W clk USMC h at Lawrence st Danvers
Glichouse Israel (Esther W) emp (Hav) bds 31 Front
Louis (Fanny) real estate mortgages etc 457 Rantoul h do
Glick Joseph (Bertha) tailor rem to Chicago
Glidden Benjamin retired bds 372 Cabot
Edward F (Agnes E) patrolman h 163 Lothrop
G Austin (Nellie F) clerk 194 Cabot h 372 do
Grace P Miss bds 20 Highland ave
Harlan E emp Stearns Motor Wks (B) bds 20 Highland ave
Lawson W (Glidden & Ward Garage) 20 Highland ave bds
do
Manufacturing Co (Roland A Glidden) butter cutter mnfrs
55 Broadway
Mary A widow of Charles R died July 3 1921
Mary E Miss h 17 Chapman
Roland A (Mabel H) Glidden Mnfg Co and Depot Sq Vul-
canizing Co 55 Broadway h 19 Pickett
Sadie E widow of John E h 20 Highland ave
& Ward Garage (Lawson W Glidden and Edward W Ward
props) garage auto rep etc 20 Highland ave
Glines Abbie F widow of Sumner E h 676 Cabot
Carl R student BHS bds 21 Riverview
Earl W student Essex Agri school (D) bds 21 Riverview
Edgar G (Clarissa M) emp B&MRR h 21 Riverview
Edgar G jr (Katherine) mariner bds 21 Riverview
Edna M Miss nurse bds 676 Cabot
George W (Lucy M) retired h 48 Dodge
Julia C widow of George S bds 24 Dodge
Ruth M Miss teacher Edwards sch bds 676 Cabot
S Elizabeth Miss bds 53 Conant
Gloucester Crossing Cash Market (Louis Rosenbloom propr)
groc & prov 395 A Cabot
Glover Austin shoewkr rms 18 Prospect
Bryce E chauffeur G S Mandell's (H) bds 25 Budleigh ave
George A (Edna M) supt 519 Medford (B) h 26 Crescent
ave
Harriet E widow Joseph H h 25 Budleigh ave
Harry W S (Harriet P J) draftsman USMC h 32 Prospect
Lola E Mrs clk 240 Cabot bds 373 Cabot
Samuel W (Lola E) clk 240 Cabot bds 373 Cabot
Willard F (Gladys L) carpenter h 25 Budleigh ave
GLOVSKY ABRAHAM (Ruth M) atty-at-law 286A Cabot rm
6 h 20 Chestnut Salem office 247 Essex st See page 80

N. E. COAL & COKE CO. 1 to 15 Water St., Tel.

WHOLESALE and RETAIL COAL

GLOVSKY

Hymen S student BHS bds 270 Rantoul

GLOVSKY MEYER (Rose) whol produce 268 Rantoul h 270 do

See page 101

Moses J clk 268 Rantoul bds 270 do

Gluckert John J (Anna G) messenger Am Ex Co h 12 Haskell
P C

Glynn Margaret Mrs maid 861 Hale B F bds do (smr)

Patrick (Margaret) chauffeur 861 Hale B F bds do (smr)

Gobeille Earl F carpenter 253 Rantoul bds 14 Swan

Henry B mach USMC bds 14 Swan

John B electrician h 14 Swan

Godbout Arthur shoewkr 58 Rantoul bds 15 River

John (Mary) sect hand B&MRR h 15 River

Goddard Alice H widow of George A (12 Chestnut B) s r 24
Everett B F

Amory student (Harvard) bds 24 Everett B F (smr)

G William student (Calif) bds 24 Everett B F (smr)

Godfrey Thomas P clk USMC bds at 32 Phillips Salem

Goguen Albert C (Albina R) mach (Chelsea) h 3 Gage

Goldberg Annie Miss shoewkr bds 11 Simon

Benjamin mach USMC bds 427 Cabot

Bessie Miss emp (S) bds 43 Roundy

Dora Miss shoewkr 58 Rantoul bds 43 Roundy

Eva Miss clk USMC bds 427 Cabot

Harry (Mary E) mach rem to Jamaica Plan

Harry I driver 119 Rantoul bds 11 Simon

Ida widow of Maysha h 43 Roundy

Israel bds 11 Simon

Jennie G Miss clerk 270 Cabot bds 427 do

Jennie G Miss clk bds 55 Pierson

Joseph (Celia) mach USMC h 11 Simon

Louis emp (B) and clk 154 Cabot bds 43 Roundy

Louis (Rebecca) emp USMC h 149 Park

Louis (Rose) mach USMC also prop (Hub Dry Goods)
262 Rantoul h 55 Pierson

Mark mach bds 55 Pierson

Nathan (Anna) emp 363 Rantoul h 11 Simon

Noah (Sadie) mach USMC h 427 Cabot

Rose Mrs clk 262 Rantoul h 55 Pierson

GOLDBERG SAMUEL (Sophie) (Garden City Tire Exchange)

119 Rantoul livery at store and at Beverly Depot h 25

Beckford See page 16

Samuel A (Ida) mach USMC h 55 Pierson

Goldie George (Janet C) h 640 Essex

Golding Lloyd K (Lillian E) mach h 19 Railroad ave

Goldsmith Annie S widow John B hskpr 118 Bridge bds do

NATHAN H. FOSTER

174 CABOT ST., Tel.

Subscriptions to All Periodicals

STATIONER, CONFECTIONER, BOOKSELLER

GOLDSMITH

Arthur G died Feb 18 1922

Charles A emp 91 Rantoul bds 28 Pond

Ethel C Miss student BHS bds 257 Cabot

Frank A (Emma J) frmn 105 Rantoul h 14 Harrison ave

George W (Lucia R) finisher h 17 Taft ave

Gertrude H Miss bds 18 Hobart

H Dexter carpenter bds 159 Lothrop

Hannah J widow of Arthur G h 26 County way

Harold M shipping clk rem to Durham N H

Howard L (Marion A) bkpr 135 Park h 12½ Folger ave

John (Lilla A) clk USMC h 506 Cabot

Lewis M (Georgiana) shoecutter 58 Rantoul h 28 Pond

Lucia R Mrs bkpr 105 Rantoul h 17 Taft ave

Mary J widow of John T bds 14 Harrison ave

Nathan B (R Frances) h 159 Lothrop

Ralph B (Julia R) plumber (M) h 65 Hale

Warren S (Annie E) shoewkr 39 Park h 18 Hobart

Goldthwait Elizabeth E widow Luther bds 11 Whitney ave

GOLDTHWAIT FURNITURE CO (George F Goldthwait res
mng'r) house furnishings 317 Rantoul See page 60

George F (Ida) res mng'r 317 Rantoul h 16 Atlantic ave

George F jr (Frances H) clk 317 Rantoul h 38 Sturtevant

Gonyer Walter T (Joslin & Gonyer) 54 Pleasant rms 12 High-
land ave

Goodale Glendon E (Lillie T) carpenter rem to N H

Goodhue Adoniram J (Emma F) carpenter h 488 Rantoul

Albert B student (Bowdoin Coll) bds 99 Lovett

Alonzo L (Eliza F) watchman Neptune h 13 Ober

Bethia B Miss asst 221 Cabot rms 6, 7 8 & 9 bds 14 Roundy

Frank K (Mary L) clk 244B Cabot h 14 Roundy

Harold B painter bds 488 Rantoul

John A (Marion K) emp USMC h 48 Grover

Joseph mason frmn 253 Rantoul h at Essex

Lizzie F Miss bds 488 Rantoul

Martha A widow of Levi K bds 141 Hale

Martha E Miss clk USMC bds 14 Roundy

Newell B (Mabel B) cashier 20 Exchange pl (B) h 99
Lovett

Gooding William coachman off 431 Hale P C bds do (smr)

Goodrich Arthur bds 30 Railroad ave

Laura M Miss stenog USMC bds at Walnut So Hamilton

Goodridge Arthur L kitchenman 233 Cabot rms 30 Railroad
ave

C Forrest (Bertha W) gdnr A C Ratshesky's h 141 Hale

Charles driver 53 Broadway rms 48 Pleasant

David C died Feb 27 1922

Beverly Cove Greenhouse 18 Cross St., Beverly, Mass.
Telephone 757-W
NEAR BEVERLY COVE SCHOOL RALPH W. WARD, *Proprietor*
Flowering and Decorating Plants, Funeral Designs
Cut Flowers and Bedding Plants in Season

ALMY, BIGELOW & WASHBURN INC.

188 ESSEX ST., SALEM
EVERYTHING FOR YOUR HOME

240 CABOT ST., BEVERLY
EVERYTHING FOR YOUR DRESS

BEVERLY CITY DIRECTORY, 1922

407

GOODRIDGE

Frederick C (Georgianna R) retired h 328 Cabot

George L farmhand 131 Conant bds do

Joseph L (Isadora) shoewkr h 12 Odell ave

Minnie L Miss bkpr 169 Cabot also pres Times Pub Asso
bds 311 do

Goodwin Alfred H (Lydia J) cabinet maker (Court House S)
h 8 Somerset ave

Algervon (Cora A) emp 101 Rantoul h 80 Essex

Amy V Miss clerk Bev Nat Bank bds 80 Essex

Augustus E (Marion V) emp Court House (S) h 5 Charles

Caroline G Miss bkpr 210 Rantoul bds 6 Willow

Charles A (Lucy W) engineer Rial Side Fire sta h 11 Rod-
erick ave

GOODWIN DEARBORN J (Luella T) painter and paper hang-
er r 299 Cabot h 72 Dane See page 6

Edward (Carrie L) foreman 105 Rantoul h 18 Highland ave

Eleanor M Mrs stitcher 58 Rantoul bds 47 Railroad ave

Emma S Miss inspector 135 Park bds 3 Sturtevant

Eva B Mrs clk 384A Cabot h 14 Colon

Everett (Helen B) switch tender B&MRR also chauffeur
210 Rantoul h 112 Hale

George C (Louise M) foreman 221 Rantoul h 27 Porter

Halstead D student Bev Ind sch bds 11 Roderick ave

Harold W acct (B) bds 80 Essex

Harry S (Jennie E) emp B&MRR h 11 Pond

John S (Ruth D) mngr 210 Rantoul h 101 Odell ave

Joseph (Annie G) h 6 Willow

Margaret H Miss rem to Marblehead

Marjorie T Miss maid 23 Bow bds do

Mildred F Miss maid 23 Bow bds do

Raymond (Edith M) box maker 316 Rantoul h 37 Arlington
ave

William C (Eva B) mngr 384A Cabot h 14 Colon

GOODYEAR SHOE REPAIRING CO (W E Rollins & Son)
modern boot and shoe repairing shop 261A Cabot See
page 28

Goranson Anna Miss cook Neptune bds do

Gordon Ada widow of Arthur bds 19 Mill

Andrew shoe laster 37 Park bds 92 Cabot

Asenath Mrs propr North Shore Hand Laundry h 66 Bisson

Charles retired rem to Danvers

Charles A steamship frmn bds 52 Winthrop ave

GORDON DAVID (Tillie) tailor 127 Cabot h 24 Arthur See
page 109

Dorothy K Miss tel oper (D) bds 5 Charles

George salesman 32 Otis (B) bds 579 Cabot

HARPER GARAGE CO.

131-135 RANTOUL STREET TELEPHONE 59

SALES, SERVICE AND ACCESSORIES

Ford
THE UNIVERSAL CAR

ERNEST WRIGHT WENHAM LAKE ICE

:: :: THE QUALITY ICE THAT GIVES SATISFACTION :: ::
Our teams can serve you daily. Office, 573 Cabot St., Beverly, Mass. Tel.

408

BEVERLY CITY DIRECTORY, 1922

GORDON

- George A (Evelyn M) mach USMC h 252 Essex
Guy W (Sophie C) metal worker h 100 Corning
Harry clk 281 Rantoul bds rear 9 Kernwood ave
Robert propr Modern Sample Shoe Store 94 $\frac{1}{2}$ Cabot h at
39 Amity Lynn
- Gorfinkle Ethel R Miss clk 399A Cabot bds 8 Lyman
Ida B Miss bkpr 711 Hale B F bds 8 Lyman
Lillian M Miss bkpr 719 Hale B F bds 8 Lyman
Myer G student BHS bds 8 Lyman
Simon J (Annie D) variety store 399A Cabot h 8 Lyman
- Gorini Antonio (Maria) h 242 Rantoul
Mario (Dorino) emp USMC h 48 Bisson
☛ (See Guarino)
- Gorman Alice A widow William h 3 Prospect
Annie Miss laundress Salem Laundry Co (S) bds 36 Front
Arthur P student Burdett Coll (L) bds 3 Prospect
Charles S bds 3 Prospect
Hannah widow James bds 7 Munroe
James W frmn USMC bds 135 Elliott
Mary F Miss chambermaid Ober bds do
Patrick J (Mary A) head gdnr W B Thomas h 646 Hale
P C
Rose A widow of James J housework h 36 Front
William J bkpr 15 Cabot bds 3 Prospect
- Gormley Margaret Miss maid 142 Valley B F bds do (smr)
Mary Miss maid 142 Valley B F bds do (smr)
- Gorngren Mildred Miss nurse Beverly Hospital bds do
- Gorse Harry (Elizabeth M) emp 146 Hale h 21 Bates Park ave
William office boy 58 Rantoul bds 21 Bates Park ave
- Gorten Helen A Miss nurse bds 25 Cross
- Gosbee George A (Velma) printer Boston Globe (B) h 29 Well-
man
Joseph H (Edna F) emp USMC h 6 Woodland ave
☛ (See Gosby)
- Gosby Charles G (Amelia) emp 80 Water h 60 Bartlett
Charles J (Eva M) Beverly Chip Works 80 Water bds 60
Bartlett
John prop Beverly Chip Works 80 Water h at 211 Wash-
ington Lynn
Lee J (Bertha M) (Beverly Chip Works) 80 Water h 56
Cabot
☛ (See Gosbee)
- Goss Ethel N Miss hskpr 6 Corning bds do
George H (Martha E) trainman B&MRR h 67 Winthrop
ave
Stephen E (Josie H) mach USMC h 32 Eastern ave

MAURICE R. SHEEHAN 240 Rantoul St., Beverly, Mass.
Telephone 1781-M
PLUMBING AND HEATING CONTRACTOR
Let me estimate for you. Satisfaction guaranteed.

GOSSELIN

Gosselin Alfred H (Exilia) hairdresser 438 Rantoul h 8 Grant
Amede J asst messenger City Hall bds 386 Rantoul
George hairdresser 397A Cabot bds 8 Grant
Olive widow of Joseph L bds 8 Grant
Thomas G (Delima S) carpenter USMC h 386 Rantoul
Wilfred mach USMC bds 386 Rantoul

Gott Claude (Anna) mason rem to Springfield

Goucher Leslie P (Anna L) eng 85 Water h 17 Lothrop

☛ (See Gauthier)

Goudey Earl S manager 288 Cabot

George H (Minnie V) painter h 6 Mechanic

Minnie V Mrs emp 155 Park h 6 Mechanic

☛ (See Gowdy)

Gould Albert F bowling director YMCA h 5 Arthur st ct

Arthur carpenter rms 38 Ocean

Carrie L widow of Eugene H rms 11 Broadway

Ellen M Mrs laundress bds 5 Arthur st ct

Geraldine B Miss bkpr GEC Co (L) bds 9 Washington

Grace H Mrs coach tchr Bass River sch bds at Main Wen-
ham

Ida H Mrs h 69 Hale

Irving F (Loena M) draftsman USMC h 10½ Enon

Gourley William J (Florence L) shipping clk USMC h 403
Cabot

Gouzie Edna M wife of Mitchell T jr died March 1922

Mitchell T jr repairer USMC h 35 Beckford

Gove Bros Inc (C E Gove pres George A Gove treas) building
contractors office 80 Colon and Westerly R I

Charles Edwin (Etta H) pres Gove Lumber Co and pres

Gove Bros Inc 80 Colon h 14 Appleton ave

Edwin W emp 80 Colon bds 14 Appleton ave

George A (Fanny L) treas Gove Lumber Co and treas Gove
Bros Inc 80 Colon h 7 Clifford ave

Grace M Miss stenographer (183 Essex B) bds 7 Clifford
ave

GOVE LUMBER CO (C E Gove pres and Geo A Gove treas)
lumber and builders' hardware 80 Colon See page 82

Mabel G Miss student Perry Kindergarten (B) bds 7 Cliff-
ord ave

Robert H student (BU) bds 7 Clifford ave

Govoni Alfred D clk 317 Cabot bds do

GOVONI ANTONIO (Carmilla C) propr Cabot Store 317 Cabot
h do Tel 179-M See page 59

Vincent grinder rem to Somerville

Gowen Eleanor Miss nurse Beverly Hospital bds do

Grace Clifford H (Clara B) marine eng (N Y) h 26 Gardner

ERNEST A. PHILINTE

202 RANTOUL STREET

:: BEVERLY, MASS. ::

Sails, Awnings, Spray Hoods, Tents, Wagon Covers. Canopy To Let.

LIBERALITY, COURTESY, SECURITY

ESSEX STREET
SALEM, MASS. NAUMKEAG TRUST CO.

410

BEVERLY CITY DIRECTORY, 1922

GRADY

Grady Arthur J emp 3 Summer bds do

Edward (Mary) gdnr H C Clark's off Hart h 26 High B F

GRADY JAMES L (Annie K) stone mason contractor 18 Summer h do See page 37

Julia H Miss bds 3 Summer

M Henry foreman 3 Summer bds do

Marie C Miss tel oper 157 Cabot bds 14 Somerset ave

GRADY MICHAEL stone mason and contractor 3 Summer h do See bottom edge stamp

T Frank emp 171 Huntington ave (B) bds 3 Summer

Thomas F h 27 Lovett

Graham George I (Eleanor M) emp 15 Cross h 21 Bennett

GRAHAM D MURRAY painter decorator and paper hanger 54 Railroad ave bds 49 do See page 90

Robert R frmn GECo (L) bds 4 Columbus ave

Grain Dealers Mutual Fire Insurance Co (Charles B Grose dist mngr) 221 Cabot rm 5

Granara Antoni (Louise) fruit and confectionery 143 Cabot h 11 Vestry

Ina M Miss student (Simmons Coll B) bds 11 Vestry

Grand Army of the Republic 254½ Cabot and 727 Hale B F

Grandon Grace L widow of John L s r 23 Ober (in ave)

Grandy Everett F clk USMC h at 44 Middlesex ave Swampscott

Grandfield Catherine A Miss nurse bds 17 Pond

Isabel M Miss nurse rem to Brookline

Grant Archie V tmstr Moraine farm bds do

Arthur E student (Salem Comm) bds 19 Essex

Charles B student BHS bds 19 Railroad ave

Charles F (Lena V) mach Fallon's Mach shop (S) h 15 Gage

David emp USMC rms 41 Elliott

David jr rms 41 Elliott

Dudley G (Eleanor D) engineer bds 19 Railroad ave

Edgar D janitor bds 9 Scott

Edwin A student BHS bds 19 Essex

Esther M widow of Elias Y bds 28 Kernwood ave

Fleda M Miss stenog Am Woolen Co (B) h 25 County way

Francis P (Florence A) retired h 15 Dodge

George T (Esther M) machinist USMC h 60 Bridge

H Earle (Dorothy E) mach USMC h 12 Somerset ave

Herbert F (Jessie E) chauffeur W T Langmaid's (D) h 9 Scott

J Ulrica Miss student Emerson Coll (B) bds 9 Scott

John (Caroline P) emp BG&ECo h 178 Bridge

Joseph W (Reitha M) mach USMC h 19 Essex

Levi E (Irene G) toolmaker Navy Yard (B) h 19 Essex

PURITAN

7 Wallis Street

ICE CREAM CO.

256 Cabot Street

**QUALITY
ICE CREAM
AND CANDY**

GRANT

- Lydia E widow Isaac W bds 183 Lothrop
 Margie E Miss night supt Beverly Hospital bds do
 Robert H (Nancy S) chief BFD h 378 Cabot
 Walter C clk Stopford's Fish mkt (S) bds 18 Dane
 Walter N (Rose) mach rem to 10th st Springfield
 William W (Margaret E) carpenter h 19 Railroad ave
 Grantham Frank frmn eng 16 Congress h at Sylvan Danvers
 Graves Edith A widow of Newton D emp USMC h 309 Rantoul
 William L (Lottie M) frmn USMC h 9 Beckford
 Gravisse John J (Annie M) carpenter h 24 Rantoul
 Gray Addie Miss student BHS bds 7 Orchard
 Alberta Miss student BHS bds 8 Woodland ave
 Alden S (Nettie E) mach USMC h 7 Orchard
 Almon (Lydia O) emp Harper Garage h 40 Bow
 David S (Mary) emp USMC h 4 Stewart ave
 E E Co (Adolph F Lindberg mngr) groceries 159 Cabot
 Elmer A (Mary R) mach USMC h r 325 Elliott
 Ethel V Miss stitcher 1 Park bds 8A Harris
 Everett L mngr 100½ Cabot h at 29 Bridge Manchester
 Fannie E Mrs rem to Maine
 Florence W Mrs h 9 Hardy
 Frank A (Etta E) clk USMC h 5 Chestnut
 George A h 5 Harrison ave
 George M (Josephine B) meatcutter (Worcester) h 38 Dane
 George W emp 101 Rantoul bds 38 Dane
 George W (Charlotte H) fireman B&MRR h r 67 Bridge
 Harry O (Jessie E) chauffeur (B) h 8 Woodland ave
 James P (Ruth L) mach USMC bds 47 Glidden
 Nellie T widow of Winfield S h 8A Harris
 Ralph A physical director YMCA (Attleboro Mass) bds
 40 Bow
 Ralph E (Nellie) market gdnr 325 Elliott h do
 Rochemont student BHS bds 7 Orchard
 Sophia N widow of George W bds 5 Harrison ave
 Warren A (Alice R) photog USMC h 49 Hale
 William H (Josephine) city emp h 47 Glidden
 William H shoewkr 58 Rantoul bds 5 Harrison ave
 William W (Susan M) retired h 323 Elliott
 (See Grey)
 Graydon Charles H (Helen) mach USMC h 6 Pond
 Greaney Maurice C (Bella E) mach USMC h 6 Laurel
 Great Atlantic & Pacific Tea Co The groc etc 100½ 291B and
 384 Cabot 81 Bridge and 18 West B F
 Grebner H Ernest mach USMC h 130 Cabot rms 1-2
 Greehy Agnes Miss leatherwkr (S) bds 14 Agate
 Elizabeth C Miss student (Burdett's L) bds 14 Agate

H. P. WOODBURY & SON G R O C E R S
 123 Hale Street
 TWO DELIVERIES DAILY Tel. Con. BEVERLY, MASS.

RICH'S Delicatessen and Lunch. Hot and Cold Home-Cooked
Food to Take Out. Table Service. Open Every Day.
142 Cabot Street, cor. Vestry, BEVERLY, MASS.

E. T. Rich, formerly steward Hotel Renaissance, 5th Ave., New York City

412

BEVERLY CITY DIRECTORY, 1922

GREEHY

Hannah J Miss shoe packer 105 Rantoul bds 6 Congress et
James T (Julia) tmstr 1 Water h 14 Agate
Margaret Miss hskpr 7 Endicott bds do
Margaret H Miss clerk bds 14 Agate
Michael emp (Pitman & Brown S) bds 6 Congress ct
Norah A Miss shoe packer 105 Rantoul bds 6 Congress ct
Sarah A Miss h 6 Congress ct
Thomas F student BHS bds 14 Agate
Thomas F emp 58 Rantoul bds 6 Congress ct
Greeley B Harrison (Mary T) clk B&MRR (B) h 11 Somerset
ave

Green Albert W (May L) mechanic USMC h 137 Balch

GREEN ALICE E MRS violinist and teacher of violin 3½
Summer h do See page 87

Alice F widow of Peter h 102 Corning

Delia C Mrs cook off 431 Hale P C bds do (smr)

Frank C (Clara B) emp Pitman & Brown Co (S) h 32 Rail-
road ave suite 17

Frank E (Catherine C) emp 233 Cabot h 60 Bartlett

Harriet Mrs rem to Vermont

John J bds 42 Roundy

Lucius A (Mabel A) mach (P) h 18 Pond

Marjorie R Miss stenog Forbes Lith Co (Chelsea) bds 102
Corning

Martin shoewkr rms 49 Railroad ave

GREEN P GORDON (Alice E) violinist and teacher violin viola
and cello 205 Cabot rm 10 h 3½ Summer See page
87

Peter died Feb 24 1922

GREEN ROBERT E (Carrie E) propr Princess Pool Parlor 120
Cabot h 21 Highland ave See page 99

Walter (Marie M) shipper Vaughn Leather Co (P) h 205
Cabot

Walter W (Goldie G) frmn NET&Tel Co (S) h 59 Bridge
☛ (See Greene)

Greenan Frank H (Grace O) supt 58 Rantoul h 42 Railroad ave
Harold F emp USMC bds 42 Railroad ave

Greene Bessie J widow of William N nurse bds 18 Bridge
Charles A (Jessie F) h 37 Rowell ave

Eva G widow of George U rem to Cambridge

Jessie A Miss clk 220 Cabot bds 37 Rowell ave

John J (Annie) farmhand 131 Conant h do

☛ (See Green)

Greenhalge John F Margaret A) mach USMC h 36 Richmond

Greenhill Lazarus (Ethel) tailor 754 Hale B F h do

Greenlaw Arthur A (Grace C) mill frmn 82 River h 34 Bertram

**Flowers and
Funeral Designs**

BEVERLY FLOWER SHOP

**296A CABOT ST.
Tel. 989
BEVERLY, MASS.**

JOHN P. MURPHY

260 CABOT STREET

High and Low Pressure, Steam Power and Hot Water Fitting

TELEPHONES:

Office, 181-W; Residence, 181-R

Gas and Water Fitting

BEVERLY CITY DIRECTORY, 1922

413

GREENLAW

Carl F clk (B) bds 34 Bertram

GREENLAW ELECTRIC CO (J M Greenlaw treas and gen mngr) 7½ and 9 Wallis See page 51

Elizabeth J widow of Moses W deceased

Elsie R Miss clk Milk (B) bds 11 Whitney ave

Evolyn A Miss prin Prospect and Cove schools h 27 Conant

J Roger bds 28 Budleigh ave

John H (Hazel M) chauffeur 7 Wallis h 32 Prospect

Joseph M (Anna T) treas and gen mngr 7½ and 9 Wallis h 28 Budleigh avenue

Mary E widow of Charles W stitcher 101 Rantoul h 11 Whitney ave

William H (Maud) city electrician City Hall h 25 Chapman

Greenleaf Alton L (Minnie A) clk 302 Cabot h 22 James

Minnie A Mrs clk 137 Cabot h 22 James

Nathaniel (Seddie J) rem to Salem

Greenough Charles E (Nellie B) retired rem to New York

Frederick R (Mary C) mach rem to Roxbury

Henry B (Mary R) designer USMC h 16 Swan

Martha B Miss rem to New York

Rebecca widow of Robert bds 16 Swan

Greenstein David (Gertrude S) Purity Mkt (S) h 19 Bennett

Greenwood S Louis (Jennie M) mach h 8 Enon

Greer Doris I Miss clk AB&W (S) bds 5 Prospect

Emma Mrs h 5 Prospect

Marion E Miss clk bds 5 Prospect

Gregg Helen M widow of John W rms 45 Broadway

Gregory Madeline V Miss student BHS bds 8 Hancock

Norman T (Mabel M) last ironer 16 Congress h 65 Hale

Philip H student (B U) bds 8 Hancock

Gregware Harvey L (Jessie M) foreman Fred Page Co (L) h 17 Riverview

Grey A Mabel Mrs boarding house 5 Bay 101 Lovett and 68 Dane h do

Charles D (Mary A) shoecutter J Brown & Sons (S) h 58 Pleasant

Clarence N (Minerva J) mngr Ames bldg (B) h 11 Thorndike

Emilie C Miss bkpr 112 Water (B) 9½ Bay

Flora E Miss emp 91 Rantoul bds 8 Harris

John A (Aina I) chauffeur 239 Hale h 197 do

Maurice A carpenter h 9½ Bay

Melville G farmer (W) bds 68 Dane

Percy A (Mary L) emp 5 Front (S) h 32 Thorndike

Richard C shwkr bds 58 Pleasant

☛ (See Gray)

Garden City Chip Co. Rear 9 Central Court
BEVERLY - - MASS.

The Chips of Quality
Let Us Serve You

Made under perfect sanitary conditions.
Telephone your orders, 1645-W

INDIAN MOTOCYCLES Star Phonographs & Records

J. J. MACDONALD
55 BROADWAY
ROUND TRIP TICKETS
TO BOSTON, \$1.02

414

BEVERLY CITY DIRECTORY, 1922

GREYBERT

GREYBERT FARM DAIRY (H E Wood) milk cream butter
and eggs 29 Enon See page 83

Griffin Albert retired rms 10 Judson

Charles L retired captain bds 27 Central [toul

D N & Co (William H Griffin) clothing and shoes 319 Ran-

Ernest mach USMC bds 466 Cabot

Horace E (Emma R) foreman 105 Rantoul h 8 Odell ave

John J clk USMC bds at 80 Bridge Salem

May A Miss h 31 Federal

Sylvia M Miss tchr BHS bds 11 Summer

Thaddeus F chauffeur rem to Gloucester

William H (Blanche S) D N Griffin & Co 319 Rantoul h 31
Federal

Griffith Blanche G widow James bds 42 Railroad ave

Robert P chauffeur off 573 Hale P C bds do

Griffiths Ada M Miss bkpr 80 Colon bds 29 McKinley ave

Charles E emp Nat Shawmut bank (B) bds 29 McKinley
ave

Eva V Miss waitress bds 29 McKinley ave

John Edward (Mary) machinist USMC h 29 McKinley ave

Grimes Arthur E (Lillian A) chauffeur 15 Cabot h 8 Congress

Esther G Miss bds 25 Bates Park ave

Frank laborer 82 River bds 23 Chapman

George H (Aleta H) emp 82 River also expressing 25 Bates
Park ave h do

George O (Lydia B) driver 25 Bates Park ave h 4 Cabot

Mary E Miss hskpr 19 McKinley ave bds do

Rebecca widow of Israel W h 19 Bates Park ave

William D laborer (D) bds 19 Bates Park ave

Grinnell Rachel Miss student BHS bds 68 Dane

Walter H (Agnes W) emp Nat Calfskin Co (P) h 140 Balch

Grisanti Ernest (Elsie L) coremaker rem to Providence R I

Groce Chester A (Ida M) mach USMC h 41½ School

Thomas died Oct 13 1921

☛ (See Grose)

Groeger George P (Clara C) gdnr rem to Manchester

Groos Charles E (Blanche B) mach (S) h 15 Devon ave

Groce Charles B (Blanche B) ins agt 221 Cabot rms 5 h 152 Es-
sex

Thelma B Miss clk 223 Cabot bds 152 Essex

☛ (See Groce)

Grossberg Eva Miss emp 101 Rantoul bds 437 do

Hyman auto repairman 328 Rantoul bds 437 do

Keva (Ida) variety store 437 Rantoul h do

GROSSI ACHILLE (Clara C) boot and shoe rep 4 Bartlett h do
See page 27

Beverly Cove Greenhouse 18 Cross St., Beverly, Mass.
Telephone 757-W
NEAR BEVERLY COVE SCHOOL RALPH W. WARD, *Proprietor*
Flowering and Decorating Plants, Funeral Designs
Cut Flowers and Bedding Plants in Season

GROSSMAN

GROSSMAN LOUIS (Bessie) tailor 105 Cabot h do See page 109

Grosso Giuseppe (Filomena) emp USMC h 35 Chase

Grotjohann Herman O (Margaret L) emp GECO (L) h 26 Whitney ave

Margaret L Mrs forewoman 135 Park h 26 Whitney ave

Grotto Frank (Anna) city teamster h 436 Essex

George E jr city teamster bds 49 Elliott

Margaret Miss student BHS bds 436 Essex

Grousy Philip D (Margaret) gdnr 427 Hale bds do

Grout Harry M (Maude B) cataloguer rem to Box 43 Leicester Mass

Grover Edwin B (U S Navy) bds 2 Stewart ave

Minnie A Mrs bds 620 Cabot

William J mariner bds 2 Stewart ave

Groves Charles chauffeur G H Swift's 856 Hale B F bds do (smr)

Grush Addison E retired bds 178 Hale

Charles E (Susie P) draftsman USMC h 23 Mulberry

Clara M widow of Addison E 2nd h 69 Essex

Elmer B (Elsie F) draftsman USMC h 148 Essex

Francis W (Martha E) gdnr and supt 39 Hale h 10 Prospect

Harold R (Elizabeth P) emp USMC bds 69 Essex

Helen F Miss clk USMC bds 69 Essex

John R (Lillabelle B) gdnr off 239 Hale h 178 do

Louisa E Miss h 232 Hale

Reuben E caretaker T D Boardman's (W Manchester) bds 69 Essex

Grushky Helen widow Oscar h 9 Davis

Maurice student (Northeastern coll) bds 9 Davis

Guarino Armando O student BHS bds 5 Munroe

Casimero (Caroline C) C Guarino & Son 5 Munroe h do

GUARINO CASIMERO & SON (Casimero and Richard C Guarino) carpenters and builders 5 Munroe See page 37

Richard C (Casimero Guarino & Son) bds 5 Munroe

(See Gorini)

Guenette Ovila (Clara M) baker Puritan Bakery Co (L) h 14 Summit ave

Guerriero Carmelia wife Antonio died March 18 1922

Guidetti Frank (Belle L) rem to Ipswich

Guidi Luigi (Amelia) mach USMC h 7 Roundy

Guild George L boxmaker h 4 Colon

Guilford George F (Harriet E) clk USMC h 92 McKay

George F jr student (M I T) bds 92 McKay

Guinivan David H (Matilda) retired h 23 Lovett

WILLIAM F. JOHNSON 9 Bow St, Beverly Mass.
Telephone

Furnace and Stove Repairing. Estimates on Application. Sheet Metal Work of all kinds. Tin and Copper Roofing. Expert Workmen. Reasonable Charges.

ERNEST WRIGHT Dealer in Wenham Lake Ice QUALITY ICE

Our Delivery Teams Cover the North
Shore Route Every Day.

Office, 573 Cabot Street, Beverly, Mass.

Tel.

416

BEVERLY CITY DIRECTORY, 1922

GUINIVAN

Evelyn C Miss organist (B) bds 90 Lothrop

Harry J (Mary R) chauffeur (98 Beacon B) h 19 Odell ave

James T h 90 Lothrop

Katherine M Miss stenog B H Tracy (M) bds 27 Atlantic
ave

Paul P student (Bentley coll) bds 27 Atlantic ave

Thomas F (Katherine T) cableman NET&TCo h 27 At-
lantic ave

☛ (See Ginivan)

Guistino Guileble (Alesandrina) baker emp 244 Rantoul h ~~242~~
do

Gulbrandsen Trygve (Inger M) draftsman USMC h 6 Gage

GULF REFINING CO (Pittsburg Pa) tank wagon station 116-
124 Water, works 85-121 Water office 10 High Boston
See page 89

Gulianelli Giovanni (Maria) leatherworker (P) h 9 Agate

Gullinello Venorrio (Maria) emp USMC h 139 Park

Gunn John R (Lillian R) emp Public Wks dept h 15 Prospect

Gunnis Robert (Jane F) gdnr T E Proctor's h 313 Hale

Gunnison Albert F (Clarice H) stenog B&MRR (B) h 31 Ells-
worth ave

Georgianna F widow of Edward E h 298 Cabot

GURNARD MANUFACTURING CO (A E Preston W E Ray
and Wm Gill) mnfrs auto accessories and tools 97
Rantoul See page 84

Gutman John (Lettie) mach h 109 Dodge

Gutterson George P (Lillian P) clk 205 Lincoln (B) h 21 Madi-
son ave

Georgia Miss student (Framingham) bds 21 Madison ave

Guy George W (Edith M) mach USMC h 12 Bennett

James H (Shellie S) mach USMC h 20 Bennett

Lee (Chinese-American Restaurant) 1 Wallis h do

Gwinn Fred A (Ellen A) janitor 171 Cabot h 31 Vestry

George H paying teller Prov Inst for Savings (B) bds 45
Odell ave

Horton B (Annie W) emp NET&TCo (S) h 45 Odell ave

John S (Ruth S) State Bank Examiner (Trust div) bds
610 Cabot

Lucy F widow of Milton S h 12 Longwood ave

Ralph W laborer bds 12 Longwood avenue

Stephen A (Georgianna A) contractor teaming etc 6 Long-
wood ave h do

William A emp B&MRR (S) bds 45 Odell ave

William L carp emp F Trussell's (H) bds 12 Longwood ave

Haas Otto R (Helen A) draftsman USMC h 321 Brimbal ave

CHARLES E. M^CQUEENY ELECTRICAL
CONTRACTOR

HACKETT

- Hackett John M (Agnes C) mach rem to Quincy
Louise F Miss child welfare nurse 271 Cabot rms 72 Dane
Haddock Charles C rem to New York
Elena S C widow of Charles W rem to New York
Hadley Alfred E (Sadie L) toolmaker USMC h 11 Prospect
William F emp 53 Dodge bds at 56 Buffum Salem
Hagan Albert J (Mabel L) shoewkr 105 Rantoul bds 6 Chapman pl
Edward H (Anna M) truckman h 118 Bridge
Hagar Robert C crossing tender B&MRR Dodge st h at Wenham
Hagerty Joseph C (Sadie A) janitor USMC h 358 Cabot
Hahn Joseph A (Lynn) s r Putnam field
Haibon Albert J died Apr 24 1921
Catharyn M Miss clk (S) bds 77 Hale
Edward A (Alice R) emp USMC h 77 Hale
Robert J (US Navy) bds 77 Hale

HAINES ERNEST L INC ice cream mnfrs also propr Sander-
son's Spa 288-288A Cabot office at Lynn See front
cover

- Hakanson Elin M E emp YMCA bds 4 Everett B F
Oscar (Elizabeth C) caretaker G A Goddard's h 4 Everett
B F
Hale Mary J Miss shoe stitcher 39 Park h 34 Pond
Street cemetery Hale
St Market (J DeCesare propr) groc prcv etc 83 Hale
Thomas I mach USMC rms 4 1/2 Essex
Viola E Miss student BHS bds 20 Roundy
Haley Ethel M Miss dental asst 173 Cabot rm 20 bds 64 Dodge
Frank G clk Page & Shaw's (Lynn) bds 64 Dodge
I Wilson (E Lois) clk 185 Devonshire (B) h 56 Butman
Percy E (Violetta M) farmer J C Phillips' h 64 Dodge
Percy F emp CB&Y (S) bds 64 Dodge
Wallace C painter emp rear 296 Cabot h 56 Butman
Halko Michael (Eva) gdnr 131 Conant h 7 Trask
Hall Altie V Mrs h 28 Wellman
Alton P bds 509 Cabot
Beatrice M Miss bds r 15 Wellman
Carroll bds 9 Burton ave
Catherine Mrs died Oct 15 1921
Christie M Miss dental asst 244 Cabot rms 6-8 bds 9 Bur-
ton ave
Edward C (Harriett I) emp USMC h 45 Western ave
Edward P foreman rem to Lynn
Elizabeth A widow of William bds 40 Western ave
Fred W bds 12 1/2 May

SAVINGS DEPARTMENT DE-
POSITS begin interest on the
first day of each month.

NAUMKEAG TRUST COMPANY

DIVIDENDS, Feb., May, Aug. and Nov.

SALEM, MASS.

418

BEVERLY CITY DIRECTORY, 1922

HALL

- George E shoewkr 105 Rantoul bds 12 $\frac{1}{2}$ May
Grace E Mrs musician bds 509 Cabot
Harold E (Lida M) asst supt 208 Essex (S) h 40 Butman
Hazel G Miss student South sch bds r 15 Wellman
Helen D Mrs h 174 Hale
Henry M (Mary W) sorter 58 Rantoul h 23 Union
Horatio V draftsman USMC rms 22 Madison ave
Jesse F (Ethel M) hostler Pickering Coal Co stables (S) h
r 13 Wellman
Joseph K (Annie G) laster Federal cor Park h 68 Cabot
L Elizabeth Miss tchr Edwards sch rms 36 Washington
Lawrence P (Altie V) (Hall & Rollins) 64 Rantoul h 28
Wellman
Leonard E (Annie B) painter h 7 Grant
Leonard E jr bds 7 Grant
Levi W retired h 157 Bridge
M Louise Miss clk USMC bds 23 Union
Matthias T (May) h 37 Wallis
Mildred A Miss shwkr C E Wilson Co (L) bds 7 Grant
Mildred G Miss clerk 1 Water bds 23 Union
Mildreth B Mrs bds 52 Essex
Minnie L widow Albert vamper 47 Park bds 15 Chestnut
Orville W (Addie M) mach USMC also 8-12 Railroad ave
h 9 Burton ave
Viola D Miss bds 23 Union
Wallace L shoewkr 47 Park bds 145 Lothrop
Walter L (Abbie I) trav salesman also groc & prov 146
Bridge bds 157 do
Wendall J (Anna) auto painter emp 14 $\frac{1}{2}$ Roundy h 32
Railroad ave suite 6
William E gdnr bds 69 Essex
- HALL & ROLLINS** (Lawrence P Hall and George W Rollins
proprs) Lunch 64 Rantoul See page 103
- Hallam Thomas J frmn USMC h at 44 Hudson Lynn
Halligan Albert laborer rem to Ipswich
Pauline B Miss student BHS bds 35 Hart B F
Hallisey Daniel M (Catherine E) gdnr P S Sears' Branch lane
h 7 Warren
James bricklayer rms 7A Wallis
John M (Mary A) gdnr W M Wood's P C h 6 Haskell P C
Mary J Miss nurse (B) bds 6 Haskell P C
Hallock Henry C (Edith) (North Shore Storage Battery Co)
226 Rantoul h 176 Bridge
R James (Nellie) (North Shore Storage Battery Station)
226 Rantoul h 6 Sunnycrest ave
Ham Albert R fireman B&MRR rem to Chester Vt

WHITCOMB-CARTER CO. 182-186 CABOT ST.
Telephone 882

Hardware, Cutlery, Paints, Oils. Farming Tools and Implements, Seeds.
Most Modern Line of Kitchen Furnishings

HAM

Bertrand W (Agnes M) foreman USMC h 2 Hull
 Chester W student bds 17 Madison ave
 Clifford C clk Forbes Lith Co (Chelsea) bds 17 Madison
 ave
 Donald M student Burdett coll (L) bds 2 Hull
 Frank O (Elsie B) mach USMC h 299 Cabot
 Lyman B (Hattie R) emp city water dept h 17 Madison ave
 Hambley Richard chauffeur rem to Swampscott
 Hamilton Albert S (Caroline S) foreman USMC h 10 Pond
 Bessie L Mrs acct USMC bds 22 Pond
 Chester F (Bessie L) bds 22 Pond
 Edith F Miss clerk USMC bds 27 McKinley ave
 Elmer F (Grace V) pedler h 40 Elliott

HAMILTON FREDERICK A E (Ella E) hardware kitchen
 furnishings bicycles auto supplies tire vulcanizing etc
 311-313 Rantoul h 491 do See page 18

Fred D (Laura E) ins surveyor (13 B'way N Y) bds 491
 Rantoul

George G (Margaret) carpenter h 21 Fayette
 Gordon R chauffeur 278 Cabot bds 27 McKinley ave
 Harry G clerk 127 Bridge bds 19 Giles ave
 Herbert emp (B) bds 21 Fayette
 James R died Dec 28 1921
 John F (M Annie) mach bds 285 Cabot
 Julian clk bds 2 Central
 Lewis T rem to Salem
 Lillian Miss bds 21 Fayette
 Lillian A widow of James R h 2 Central
 Louis F teamster bds 285 Cabot
 Lyman T (Susan E B) B&MRR crossing tender h 285 Cabot
 Matthew T gdnr bds 2 Central
 Mildred I Miss bkpr 11 Rantoul bds 19 Giles ave
 Milton E student BHS bds 19 Giles ave
 Nellie F Miss clerk 127 Bridge bds 228 Hale
 Raymond student BHS bds 21 Fayette
 Robert B (Florence) emp USMC h 1 Watch Hill
 Shoe Co (Samuel S Conary) mnfrs babies' shoes 202 Ran-
 toul
 Ulysses G (Minnie M) millwright Widen & Lord Co (D)
 h 19 Giles ave
 William (Elsie) emp USMC bds 309 Rantoul
 William R (Cecelia S) mach USMC also instructor Ind
 school h 27 McKinley ave
 Hamlett Ellen J widow A I hskpr 30 Pleasant bds do
 Hannah widow Henry bds 39 $\frac{1}{2}$ Kernwood ave
 Hammond Alonzo H (Louise) rem to Peabody

IRVING'S BAKERY 252 CABOT STREET
 Tel. 227-W Beverly
 "ANYTHING THAT'S BAKED"--WE BAKE IT RIGHT--That's Our Motto

HAMMOND

- Elizabeth W Miss student BHS bds 18 Columbus ave
HAMMOND FRANK W (Mary E) civil engineer and contractor 18 Columbus ave h do See page 32
Frederick G (Lillian M) tailor 250 Essex (S) h 151½ Mechanic
Frederick R (Hazel V) mach USMC bds 151½ Mechanic
Harold A rem to Peabody
Herbert A (Grace I) laborer 75 Corning bds do
Jennie Miss maid 15 Everett B F bds do
Martha M widow of William R h 55 Trask
William R died Feb 19 1922
Hamor George R bds 16 High B F
Hanan Richard A (Mary R) mach USMC h 23A Blaine ave
Ruth A Miss clerk 290 Cabot bds 23A Blaine ave
Sarah A Miss clerk USMC bds 23A Blaine ave
Hancock Alice C widow of John E bds 278A Cabot
Grace F Mrs clerk 222 Cabot rm 3 h 278A Cabot
John I (Grace F) salesman Hooper Bros (Manch) h 278A Cabot
Hankard John A (Abigail) emp 124 Water h 11 Bennett
John F student BHS bds 11 Bennett
Hankin Elsy A Miss bds 7 Ellingwood ct
Morris (Dora) coal and wood also junk dealer 7 Ellingwood ct h do
Hanlan John T (Annie A) shwkr 97 Rantoul h r 9 Fayette
Hanlon Bertram E (Theresa H) emp 90 Rantoul bds 3 S Hardy
Catherine widow James B nurse h 68 Cabot
Edward A toolmaker USMC bds 338 Cabot
Esther L Miss tel op 157 Cabot bds 13 Mason
John mach USMC rms 436 Rantoul
John (Margaret) millwright USMC h 338 Cabot
Margaret F Miss stenog (B) bds 338 Cabot
Nellie F Miss maid Beverly Hospital bds do
Rita V Miss nurse (S) bds 338 Cabot
Hanna Hugh J student (B U) bds 10 Union
James tmstr 20 Oak B F bds 726 Hale do
John P frmn 58 Rantoul h 10 Union
Hannable D Walker student (Northeastern coll) bds 788 Hale B F
H Curtis jr emp 101 Rantoul bds 788 Hale B F
Harry C (Mabel I) yachtsman and painter h 788 Hale B F
Hanners Annie L Miss bds 27 Peirce ave
Dwight E student BHS bds 7 Cedar
Fred A (Lydia E) clerk 278 Cabot h 8 Jackson
Hazel M Miss clerk 164 Cabot bds 8 Jackson
John (Louisa L) janitor public library h 27 Peirce ave

N. E. COAL & COKE CO. 1 to 15 Water St., Tel.

WHOLESALE and RETAIL COAL

JOHN P. MURPHY

260 CABOT STREET

TELEPHONES:

Office, 181-W; Residence, 181-R

PLUMBING AND HEATING CONTRACTOR

BEVERLY CITY DIRECTORY, 1922

421

HANNERS

- John L (Lucretia) shoe cutter 105 Rantoul h 27 Peirce ave
Leroy F expert acct rem to 11 E Cottage st Dorchester
Ralph L farmer (Ipswich) bds 7 Cedar
Roger W brakeman B&MRR bds 7 Cedar
William P (Cora A) letter carrier h 7 Cedar
Hanno Mary H widow of James C hskpr 8 Peirce ave bds do
Hannon Arthur S rem to Somerville
Hansbury Catherine widow of John h 5 Charles
Herbert (Mary A) ptmkr USMC bds 5 Charles
John (Mary) chauffeur John S Curtis h Valley B F
Katherine h 11 Charles
Raymond errand boy USMC bds 11 Charles suite 2
Thomas F (H Gertrude) patternmaker USMC h 4A Charles
Walter dieworkr USMC bds 11 Charles suite 2
Walter V dieworker USMC bds 5 Charles
William E (Maud V) molder USMC h 9 Charles
Hanscom Alta A Miss hskpr 19 Swan bds do
George E (Louise) shoemkr 65 Bow h 18 Front
Inez V Miss seamstress 135 Park rms 366 Cabot
Sadie E Miss teacher (Newton) bds 36 Ellsworth ave
Hanscome Ernest M (Gertrude M) clerk USMC h 215 Bridge
Hansel Leslie C (Adelaide) mach rem to Essex
Hansen Anna Miss maid 6 Washington bds do
Christian chauffeur off 122 Hart B F bds do
George A (Lillian) emp USMC h 74 Elliott
Hans P (Louise C) emp (B) h 17 Kernwood ave
Harold L student Essex Co Agri sch (D) bds 14 Giles ave
Henry L (Christine M) spring maker USMC h 14 Giles ave
Hilda L Miss emp (S) bds 17 Kernwood ave
Marion L Miss student (Essex Agri sch D) bds 14 Giles ave
Rolf P M special officer 286 Cabot rms 1 Burton ave
Hanson Arthur M (Margaret M) mach h 43 Cabot
Audrey E Miss clk 122 Bridge bds 49 Western ave
Benjamin B emp 63 Federal h 127 Dodge
Caroline G Mrs bds 127 Dodge [ton
E Estelle Miss teacher Washington school rms 36 Washing-
Emma widow of Mattis h 29 Baker ave
Frank A (Laura) fireman Cent Fire Sta h 288 Rantoul
George W emp 253 Rantoul bds 49 Western ave
Grace L Mrs rms 21 Lothrop
Herbert N (Mary E C) (58 Washington Charlestown) s r
163 Dodge
Jennie Miss nurse bds 29 Baker ave
Jennie E Miss school nurse bds 29 Baker ave
Jens A (Emma J) mach USMC h 3 Doane ave
Jesse G (Grace L) sawyer (Worcester) h 21 Lothrop

NATHAN H. FOSTER

174 CABOT ST., Tel.

Subscriptions to All Periodicals

STATIONER, CONFECTIONER, BOOKSELLER

HANSON

John L (Gwendolyn M) carpenter bds 9 Winthrop ave

John V (Eleanor) mason 253 Rantoul h 49 Western ave

Lillian G Miss bkpr (Hamilton) bds 127 Dodge

R Byron (Hilda B) mach bds 321 Cabot

Roderick B (Mary) emp Public Wks dept h 11 May

Ruth Miss maid T J Newbold's B F bds do

Sarah L widow of John W h 9 Winthrop ave

 (See Hansen) [ern ave

Hardenbrook Nathaniel H (Annie M) emp USMC h 8 North-

Harder Otto frmn USMC h at 76 Chapman East Lynn

Hardie Schoolhouse 23 Essex

Harding Elizabeth G Miss prin Hardie school bds 697 Hale B F

Herbert E (Miriam D) insp USMC h 7 Herrick

Mary E Miss bds 30 Putnam

Richard D (Mary E) laborer USMC h 30 Putnam

Richard D jr mach bds 30 Putnam

William J (Ruth J) mach h 395B Cabot

Hardman Fred H (Robie H) mach h 7 Edwards

Hardwick Frank C (Marion G) emp 16 Rantoul h 6 Davis

Vetta widow Frank bds 6 Davis

Hardy Bertha G Miss tchr BHS bds 5 Bay

HARDY D W & SON (Louis Hardy) groceries 778 Hale B F

See page 67

Louis (Hattie M) D W Hardy & Son 778 Hale B F h 776 do

Wilbur H (Mary C) radio operator bds 776 Hale B F

HARDY & DAY (E Fred Day) carpenters and builders 2 High

cor Hale B F See page 34

Harkins Lucy J Miss nurse Beverly Hospital bds do

Harlin Oliver (Ella M) h 436 Rantoul

Harlow Annie K Mrs music teacher bds 21 High B F

George O (Iolla L) h 22 Glidden

Hattie Mrs laundress h 23 Front

Joseph B (Mabel F) emp USMC h 66 Hart B F

Robert W carpenter bds 22 Fayette

Vesper G mach bds 22 Glidden

Waldo T emp USMC bds 66 Hart B F

William M (Grace R) mach USMC bds 63 Livingstone ave

Harmon Almira A wife of William H died April 11 1921

Frank L (Sarah E) inventor h 13 Lyman

Herbert W (Jennie A) architect rem to Salem

William H contractor and architect 6 Judson h do

Harney Emily M widow of James hskpr bds 38 Bow

Harper Fred R (Alice E) h 41 Bridge

HARPER GARAGE CO (William A Rowe pres E M Arsenault

sec) Ford sales and service 131-135 Rantoul See foot

lines

Beverly Cove Greenhouse 18 Cross St., Beverly, Mass.

NEAR BEVERLY COVE SCHOOL

Telephone 757-W

RALPH W. WARD, *Proprietor*

Flowering and Decorating Plants, Funeral Designs

Cut Flowers and Bedding Plants in Season

ALMY, BIGELOW & WASHBURN INC.

188 ESSEX ST., SALEM
EVERYTHING FOR YOUR HOME

240 CABOT ST., BEVERLY
EVERYTHING FOR YOUR DRESS

BEVERLY CITY DIRECTORY, 1922

423

HARRADEN

Harraden John A carpenter bds 292 Rantoul
Harrigan Bridget A widow Dennis bds 20 Rantoul
Catherine A Miss shoe stitcher 58 Rantoul h 15 Edwards
Ethel G Miss emp USMC bds 52 Eastetrn ave
Harriet widow of Thomas bds 52 Eastern ave

HARRIGAN J J Inc (John J Harrigan pres A M Feenan
treas) coal wood lime cement and masons' supplies r
60 Pleasant and 170 Cabot See page 42

John J (Catherine F) pres J J Harrigan Inc r 60 Pleasant
h 38 Stone

Paul J (Florence K) mach 59 Park h 3 Madison ave

Harriman Frank R (Mildred A) molder USMC h 35 Grant

Harold F clk Liberty Mut Ins Co (B) bds 35 Grant

Harrington Arthur S student BHS bds 17 Linden ave

Francis emp USMC rms 23 Broadway

Francis E (Ethel M) estimator USMC h 9 Knowlton

George J (Catherine A) shoewkr (Cotter Shoe Co L) h 18
Blaine ave

Georgianna widow of Francis H h 9 Knowlton

Irene A Miss emp Consol Lamp Co (D) bds 18 Blaine ave

John A (Catherine F) plumber emp 121½ Bow h 17 Lin-
den ave

John J (Mary A) emp USMC h 5 Pickett ct B F

Louise Miss shwkr 101 Rantoul bds 17 Linden ave

Marguerite J Miss emp Hygrade Lamp Co (S) bds 18
Blaine ave

Mary M Miss clerk GECO (L) bds 9 Knowlton

Nellie M widow William F h 26 Arlington ave

Richard J (Ethelyn M) warehouse mngr USMC (B) h 40
Sturtevant

Ruth V Miss emp Consolidated Lamp Co (D) bds 18 Blaine
ave

Sarah A Miss student South sch bds 18 Blaine ave

Teresa E Miss bds 9 Knowlton

Whitman (Agnes E) printer (Norwood) h 21 Ocean

Harris Albert J painter emp 20 Railroad ave rms 436 Rantoul

Dorothy C Miss stenog USMC bds 155 Walker rd Swamp-
scott

Ethel L Miss tchr BHS bds at Main Wenham

George O rem to Lynn

Joseph shwkr rms 49 Railroad ave

Josephine M widow of George H clk 174 Cabot h 14 Central

Mabel P widow Ray D h 11 Laurel

Roy W (Florence) salesman (B) h 508 Elliott

Stuart P driver rear 27 Ellsworth ave bds 11 Laurel

Harrison Herbert W (Irene A) h 228 Hale

HARPER GARAGE CO.

131-135 RANTOUL STREET - TELEPHONE 59

SALES, SERVICE AND ACCESSORIES

Ford
THE UNIVERSAL CAR

ERNEST WRIGHT WENHAM LAKE ICE

:: :: THE QUALITY ICE THAT GIVES SATISFACTION :: ::
Our teams can serve you daily. Office, 573 Cabot St., Beverly, Mass. Tel.

424

BEVERLY CITY DIRECTORY, 1922

HARRISON

- Hollis (Edna M) mach USMC h 529 Essex
Nellie F Miss teacher Edwards school bds 228 Hale
Hart Agnes E Miss student Salem Normal bds 38 Ober
Alexander (Sadie B) chauffeur T P Beal's h 38 Ober
Charles E (Mary A) clerk USMC h 24 Essex
Claude O (Anne M) toolmaker Gray & Davis (Camb) h 37
Crescent ave
David (Mary) section frmn B&MRR h 15A Home
Eva B Miss clk 175 Cabot bds 15 Wallis
George F (Marguerite M) mach USMC h r 188 Lothrop
Laura M widow Nelson h 15 Wallis
Marion Miss student BHS bds 38 Ober
Thomas C (Mary) section frmn B&MRR h 15 Home
William F engineer 82 River h 7 Union
Harte John A (Betty) sect hand B&MRR h 391 Cabot
Hartigan A Agnes Miss emp 59 Broadway bds 22 Rantoul
Frank P (Margaret T) emp USMC h 76 Chase
Thomas F h 22 Rantoul
Hartley Claude P (Alice) mach (P) h 10 Ashton
Cyril (Gertrude M) testman 157 Cabot h 10 Appleton ave
Hartshorn Nellie M Miss h 15 Peirce ave
Hartwell William J (Cecelia L) mach USMC h 43 Pond
Harvey Chester L (Etta B) emp (H) h 384 Elliott
William J A (Agnes G) head coachman off 453 Hale h 15
Thissell P C
Harwood David E (Elizabeth M) mach rem to Manchester N H
George W (Catherine F) emp USMC h 29 Glidden
George W jr (Ruth P) emp 24 Beckford h 6 Wentzell ave
Helen C Miss clk Hygrade Lamp Co (S) bds 29 Glidden
Pauline M Miss bds 29 Glidden
Haskell Adeline M Miss (226 Beacon B) s r 251 Dodge
Albert P (Emma M) mach USMC h 35A Herrick
Amelia F Mrs laundress h 16 Whitney ave
Archie F (Estelle M) shwkr 58 Rantoul h r 335 Cabot
Arthur F clerk USMC rms 8½ Pickett
Edith C Miss proof reader rem to 125 West 95th N Y
HASKELL EDMUND G (D M D) (Mabelle C) dentist 173
Cabot rms 18-19-20-21 h 9 Sargent ave Office tel 908-W
Elizabeth E Miss shwkr 1 Park h 28 Thorndike
Ellen R Miss laundress h 86 Hart B F
Emily Miss bds 21 Bartlett
Frank S (Mildred E) milkman emp 24 Blaine ave h 12
Grant
Frederic P (Louise W) retired h 9 Summer
George signal man B&MRR bds 16 Whitney ave
Joseph T (Lydia D) carpenter h 62 Lovett

MAURICE R. SHEEHAN 240 Rantoul St., Beverly, Mass.
Telephone 1781-M
PLUMBING AND HEATING CONTRACTOR
Let me estimate for you. Satisfaction guaranteed.

HASKELL

Joseph W student (B U) bds 62 Lovett
Josiah (Adaline M) night watchman YMCA h 8 Hale
Louisa widow of William F bds 2 Rowell ave
Margaret F Miss bds 16 Whitney ave
Mary widow of Paul N h 23 Chapman
Maude Miss clerk 256½ Essex (S) bds 59 Lothrop
Paul N bds 16 Whitney ave
Priscilla G Miss bkpr 220-224 Cabot bds 37 Stone
Ralph L (Elizabeth L) tmstr h 109 Odell ave
Richard T bds 16 Whitney ave
Roy M (Grace E) postal emp (B) h 37 Stone
Ruth P Miss h 9 Summer

HASKELL ULYSSES G (Mary F) lawyer 256½ Essex (S) also
pres Bev Trust Co 217 Cabot h 59 Lothrop See foot
lines

Vessie F Miss seamstress bds 23 Chapman
Haskins Harold (Matilda L) forester (Malden) h 190 Lothrop
Hassett Annie L Miss shoe stitcher 91 Rantoul h 29 do
Catherine widow of Dennis J h 29 Rantoul
Edward K student BHS bds 39 Broadway
Margaret E Miss shoe stitcher 58 Rantoul bds 29 do
Mary C Miss bds 29 Rantoul
Mary L widow of Edward J h 39 Broadway
Hastings David A (Alice A) mach USMC h 14 Odell ave
Hatch Alice M Miss tchr South school rms 30 Peirce ave
Elmer F (Margaret A) fruit and produce bds 145 Lothrop
Kenneth J (Annie) emp 44 Cross bds 15 West B F
Laurence W clk 330½ Cabot bds 346 do
Luville W (Jennie E) groceries etc 330½ Cabot h 346 do
Roy P (Mary C) asst supt USMC h 57 Butman
Walter (Stoneham) s r Foster field
Hathaway Alice widow of Ephraim bds 12 Highland ave
Arthur N mach 97 Rantoul bds 8 Taft ave
Clarence H mach bds 21 Bates Park ave
George A (Georgia A) hostler 123 Hale h 34 Lothrop
George E (Bessie M) letter carrier h 5 Swan
Lucy H widow of James H h 8 Taft ave
William E bds 5 Swan
Hatt Ralph A rem to Topsfield
Thomas S (Margaret L) roofer and cont 14 Highland ave
h do
Haugh John (Mary A) shwkr 58 Rantoul h 461 do
Haughton Malcolm G (Marion S) (13 Comm ave B) s r Pine
Ridge ave P C
Haule Henry shwkr h 3 Cabot
Henry jr bds 3 Cabot

ERNEST A. PHILINTE 202 RANTOUL STREET
:: BEVERLY, MASS. ::

Sails, Awnings, Spray Hoods, Tents, Wagon Covers. Canopy To Let.

LIBERALITY, COURTESY, SECURITY
ESSEX STREET NAUMKEAG TRUST CO.
SALEM, MASS.

426

BEVERLY CITY DIRECTORY, 1922

HAUPT

Haupt George (Georgianna) emp Salem News (S) rms 24 Abbott
Haven Florence widow of Franklin (B) s r off 675 Hale B F
Mary E Miss (B) s r off 45 West B F
Haverty John F (Mary L) coremaker rem to Leominster
Hawes Alfred (Louise) mach rem to 8 Kernwood ter Lynn
Hawkes Ella Miss hskpr 25 Rowell ave bds do
M Louise Miss coach South school bds 4 Oakland (Salem)
Hawkins Benjamin F (Marie G) emp USMC h 133 Valley B F
Emily F widow of Charles F rms 22 Essex
Ralph W (Nellie) rem to N H
Ruth B Miss clk USMC bds 149 Hale
Samuel H (Maude M) clk 123 Hale h 149 do
Hawley Anna M widow of John bds 322 Brimbal ave
Cynthia Miss bds 54 Lothrop
Katherine E Miss nurse bds 322 Brimbal ave
Hay Dana P (Madeline R) mach USMC h 678 Cabot
Dudley D farmhand bds 797 Cabot
Homer C shoecutter bds 678 Cabot
Walter L (Edith F) chief clk B&MRR (S) h 15 Arlington
ave

☛ (See Heigh)

Hayes Alice F P Miss cashier 250 Cabot bds 12 Riverview
Charles A (Adeline M) mach USMC h 569 Cabot
Eleanor G Miss manicurist 222 Cabot rm 8 rms 90 Essex
and at 45 Hathorne st Salem
Elizabeth H Miss student BHS bds 15 Fayette
Ellen A Miss nurse (Salem Hospital) bds 12 Riverview
Francis W student BHS bds 12 Riverview
Frank A (The Music Box Inc) 290A Cabot bds 433A Cabot
Helen K V Miss hairdresser 221 Essex (S) bds 433 A Cabot
HAYES JOHN E (Lottie M) real estate and ins 150 Bridge h
do See page 78
John T (Ellen F) frmn USMC h 433A Cabot
John T emp (S) bds 12 Riverview
Joseph (Katherine F) miller 70 Park h 15 Fayette
Katherine M Miss clerk USMC bds 12 Riverview
Louise C Miss student BHS bds 433A Cabot
Lydia B Miss music teacher bds 377 Cabot
Mae Miss clerk (B) bds 433A Cabot
Margaret F Miss cashier 240 Cabot bds 12 Riverview
Margaret F widow of John T nurse h 12 Riverview
Margaret J Miss shwkr h 377 Cabot
Mary C Miss clerk USMC bds 433A Cabot
Mary C widow of John F boarding house 40 Federal h do
Michael coachman H J Coolidge's Branch lane P C bds do
(smr)

PURITAN

7 Wallis Street

ICE CREAM CO.

256 Cabot Street

**QUALITY
ICE CREAM
AND CANDY**

HAYES

Myron W (Mattie L P) propr North Beverly Service Sta-
tion 53 Dodge h 51 do

Richard O (Ursula) rem to Perkins Salem

Timothy (Margaret) teaming 8 Wellman h do

Timothy J (Mary E) patrolman h 33 Bartlett

HAYES WILLIAM F (Luetta F) physician 376 Cabot h do
Office hours 2-3 p m and 7 to 8 p m Sundays and holi-
days by appointment Tel 476

Haynes Clementina Miss head nurse Beverly Hospital h 32
Thorndike

Evangeline M Miss rem to Bath Me

Harold W (Nellie C) pastor Universalist church h 16 Mc-
Kinley ave

Herbert H (Annie M) chef (D) h 49 Railroad ave

Hayward Bertha L widow of John H city auditor City Hall bds
15 Bow

Francis A mech rem to Salem

Hazell Dorothy M Miss clerk 316 Rantoul bds 53 Hale

John F (Mabel E) mach USMC h 53 Hale

Mildred B Miss clerk bds 53 Hale

Hazelton Una L Miss teacher Edwards school bds 64 Summer
Salem

Hazen Charles M (Lucia A) carpenter h 188 Lothrop

Laura E widow of William S h 29 Abbott

Martha M Miss teacher (Hackensack N J) bds 29 Abbott

Healey John rms 18 Pond

HEALEY JOHN E (L Gertrude) propr Hoogerzeil's Express
7 Back h 45 Bartlett See page 56

Mary Miss cook 91 Lothrop bds do

Healy Mary C Miss stenog (B) bds 726 Hale B F

☛ (See Healey)

Heaphy Bros (Edward F and John J Heaphy) groceries and
provisions 25 School and 127 Bridge

Edward F (Helen) (Heaphy Bros) 25 School and 127
Bridge h 14 Wellman

John F student (Boston Coll) bds 14 Wellman

John J (Mary F) (Heaphy Bros) 25 School and 127 Bridge
h 20 Pleasant also s r 6 Putnam field

Louise E Miss bds 5 Stone

Margaret M Miss clk USMC bds 5 Stone

Matthew S student (Boston Coll) bds 14 Wellman

Michael F (Mary F) clerk 25 School h 5 Stone

Richard S (Elizabeth) clerk 25 School h 22 Webber ave

Heard Elizabeth S Mrs (512 Beacon B) s r 343 Dodge

Hearn Edward A city laborer h 641 Essex

Frederick W mach rem to Springfield

H. P. WOODBURY & SON G R O C E R S
123 Hale Street
TWO DELIVERIES DAILY Tel. Con. BEVERLY, MASS.

RICH'S Delicatessen and Lunch. Hot and Cold Home-Cooked Food to Take Out. Table Service. Open Every Day.

142 Cabot Street, cor. Vestry, BEVERLY, MASS.

E. T. Rich, formerly steward Hotel Renaissance, 5th Ave., New York City

428

BEVERLY CITY DIRECTORY, 1922

HEARN

- H Leo metal ptnmkr rem to Springfield
J Allen mach rem to Springfield
Nora A widow of John T died October 13 1921
Robert G mach rem to Springfield
Hearst (See Hirst and Hurst)
Heath Abbie A widow of James A h Williams
Abbie F widow of Uzziel C bds 10 Walnut ave
Amy W Mrs maid Beverly Hospital bds do
David A emp 24 Williams bds Mrs A A Heath's do
Florence M Miss clerk 240 Cabot bds 151 Lothrop
James A died Oct 28 1921
Minnie R Miss hskpr 7 Hardy bds do
Wallace N bds 151 Lothrop
Walter (Charlotte T) carpenter (M'blehead) h 151 Lothrop
Heatlie Archie rms 24 Central
William C (Caroline M) frmn USMC h 22 Lothrop
Heckman Charles frmn 1 Park h 9 Boardman Salem
Hector Eva M Miss hskpr bds 282 Rantoul
Heenan J Frederick (Mary A) mach USMC h 13 Mulberry
John W (Bertha E) patternmaker USMC h 8 Blaine ave
Joseph F (Rose) mach USMC h 26 Grant
William J grinder USMC bds 8 Blaine ave
Heffernan Harry S (Annie C) baggage master B&MRR h 25
Wellman
Margaret J Miss stenographer 60 River bds at 6 E Collins
Salem
William P insp pumping sta SWW h at Andrews Salem
Heigh Francis W (Katherine J) draftsman USMC h 41 Glidden
Hellberg Carl F rem to Boston
Hemenway Thomas W (U S Navy) bds 20 Charnock
Warren J mach USMC h 20 Charnock
HEMEON BROTHERS (Joshua N and Ray Hemeon) auto bus
operators 5 West Dane See page 38
Jordan R (Nancy E) mach USMC h 461 Rantoul
Joshua N (Hemeon Bros) h 32 Railroad ave suite 8
Ray (Hemeon Bros) bds 32 Railroad ave suite 8
Hemstad Ella O Miss bds 21 Giles ave
Margaret Miss bkpr 228 Cabot bds 21 Giles ave
Oscar M (Mary G) mach GEC Co (L) h 21 Giles ave
Henderson Alexander S (Ellen) chauffeur W B Thomas' Paine
ave P C h do
Austin B (Elizabeth B) civil eng (1 Beacon B) h 8 Lake-
view ave
Clarence H toolmaker bds 17 Gage
Donald B (Florence M) refrigeration mach (S) h 1 Friend
John H (Matilda W) carpenter h 17 Gage

**Flowers and
Funeral Designs**

BEVERLY FLOWER SHOP

**296A CABOT ST.
Tel. 989
BEVERLY, MASS.**

HENDERSON

Kathleen E Miss assembler bds 17 Gage
Leroy P civil eng (345 W First So Boston) h r 22 Enon
Mary E widow of Charles H h 65 Dodge
Oliver T emp Beverly Hospital bds 17 Gage

HENDERSON RICHARD E (Lillian D) forestry and tree expert 70 Colon also propr Montserrat Gardens Story ave h 70 Colon See page 59

Hendricks John F (Margaret T) mach USMC h 8 Blaine ave
Leo S (Dorothy) rem to 3 Howard Salem

Hendrickson (See Hinrichsen)

Henehan Sarah Miss cook rem to Commonwealth ave Boston

Hennessey Dorothy M Miss student (Salem Comm) bds 16 Pleasant

Hattie T widow Philip H h 18 May

Joseph F musician (Holyoke) bds 16 Pleasant

Leo J clerk post office bds 16 Pleasant

Leonard J student BHS bds 16 Pleasant

Mary A widow of Timothy h 16 Pleasant

Patrick J (Katherine T) mach h 6 Giles ave

T Ray chauffeur 39 Hale and 249 Beacon (B) bds 16 Pleasant

Thomas M musician (P) bds 16 Pleasant

Hennessey Dennis L (Gertrude M) drug clerk 188 Cabot h 6 Le-favour ave

Henning Forslund (Ruth E) mach USMC bds 11 Walnut ave

Henry Arthur T mach bds 37 Beckford

Mark W (Eva M) mach USMC h 37 Beckford

William M atty-at-law 244 Cabot rm 12 h Tremont st Salem

Henshaw Motor Co (Albert A Phillips mngr) Dodge Brothers cars 98 Cabot

Hentschel Max P (Bertha G) mach USMC h 36 Kernwood ave

Herd Amelia F Mrs bkpr 135 Rantoul h 32 Railroad ave suite 11

Sidney J (Amelia F) mach (R) h 32 Railroad ave suite 11

William chauffeur 289 Hale bds 287 do

Herlihy John F (Julia L) mach USMC h 29A Herrick

Josephine A Miss shoe stitcher 58 Rantoul h 15 School

William H (Grace E) mngr Ropes laboratory & warehouse (S) h 23 Peirce ave

Hermanson John (Jennie L) mach USMC h 9 Corning

Hermson Agnes Mrs hskpr 32 Thorndike bds 44 Baker ave

HERNDON BROS (R S and B W Herndon) foresters insect work tree pruning and spraying r 23 Cross See head lines

B Waller (Charlotte A) Herndon Bros r 23 Cross h 44 do

Fannie Mrs rem to Allston

Garden City Chip Co. Rear 9 Central Court
BEVERLY - - MASS.
The Chips of Quality Made under perfect sanitary conditions.
Let Us Serve You Telephone your orders, 1645-W

HERNDON

Richard S (Grace E) (Herndon Bros) r 23 Cross h at
Danvers

Heron Michael retired bds 115 Hale

☛ (See Herron)

Herrick Addie F widow of Charles H h 17 Essex

Arthur S (Annie C) city laborer h 10 Bowdoin

C Archie (Mildred A) clk USMC h 14 Summer

Carl E (Mollie B) agt State Bd of Education (B) h 28
Pickett

Carmon E student Huntington sch (B) bds 23 Pickett

Clara F Miss bds 12 Brackenbury

Edmund F (Nellie) brakeman B&MRR h 22 Judson

Edward E (Emma W) supt 1 Park h 12 Judson

Francis H foreman 101 Rantoul h 96 Dodge

Frederick W (Annie P) insp of plumbing City Hall h 5
Jacobs avenue

George (Lynn) s r 39 and 41 Crescent ave

George A (Lydia C) retired h 419 Cabot

George F (Addie P) salesman h 15 Odell ave

George W (Bessie E) retired h 21 Federal

Herman F emp Essex Co Agr school (D) bds 22 Judson

Joanna W wife of Joseph, H died Oct 14 1921

Joseph E (Flora A) salesman and rep Gen Court h 23
Pickett

Joseph H h 12 Brackenbury

Myrtle D Miss clerk USMC bds 17 Essex

Nellie C Mrs clerk 263A Cabot h 333 do

Roland F (Nellie C) driver BFD h 333 Cabot

Vernon O (Clara R) mach USMC and instructor Bev Ind
sch h 5 Echo avenue

Walter W (Jennie C) office mngr 18 Boylston pl (B) h 19
Sherman

Willard R (Henrietta S) clerk P O h 29 Peabody ave

HERRICK WILLIAM B (Jennie M) grain and feed r 63 Feder-
al h 15 Sherman See page 2

Herring Minnie M Mrs seamstress Beverly Hospital bds 433
Elliott

Herron George A (Nellie L) janitor 157 Cabot h 2 Home

George E student BHS bds 2 Home

☛ (See Heron)

Hersey Amy M Miss student BHS bds 10 Judson

Daniel D (Emma F) mach USMC h 108 Hillside ave

Dorothy G Miss student BHS bds 136 Hillside ave

Hazel M Miss bkpr (S) bds 114 Hale

Israel I (Ermine J) mach USMC h 111 Hillside ave

Leonard J mach bds 114 Hale

Beverly Cove Greenhouse 18 Cross St., Beverly, Mass.
Telephone 757-W
NEAR BEVERLY COVE SCHOOL RALPH W. WARD, *Proprietor*
Flowering and Decorating Plants, Funeral Designs
Cut Flowers and Bedding Plants in Season

HERSEY

- Leonard P rms 41½ Essex
Lewis (Marion D) Beverly Garage and Welding Co 7 Central ct bds 46 Cabot
Margaret M Miss linotype op 169 Cabot bds 10 Judson
Mary A Mrs h 114 Hale
May L Mrs h 10 Judson
Oliver C died Jan 8 1922
Reginald F (Louise) mach USMC h 119½ Bridge
Warland M (Della D) fisherman h 136 Hillside ave
Herzog Richard A shwkr Bell Shoe Factory (S) bds 92 Cabot
Hesketh Harry (Catherine) mach rem to Cambridge
Hesselberg Louisa widow of Axel h 14 Spring
Hett Helen M Miss tchr BHS rms 25½ Atlantic ave
Heyes George H frmn exp dept USMC h at Lynn
Heys John J supt USMC h at Lynn
Heyworth Sophie M Mrs clk 240 Cabot h 22 Cressy
W Henry A (Sophie M) mach USMC h 22 Cressy
Hiatt E Eula Miss bkpr 165 Cabot bds 51 Winthrop ave
Gladys U Miss clk 175 Cabot bds 51 Winthrop ave
James C (Essie) emp Charlestown Navy Yard h 51 Winthrop ave [Cabot
Hibbard Edgar E (Harriet E) chauffeur 115-124 Water h 107
George (Everett) s r 5 Park View ave
Hichens Edward S (Frances M) stat fireman D A Donahue's (S) h 14 Central
Richard H brakeman B&MRR bds 14 Central
Hickey Catherine F widow of John J h 745 Hale B F
Edward F (Nellie M) h 29 West Dane
Frances E Miss nurse 34 Thissell bds 745 Hale B F
Irene M Miss tel oper 157 Cabot bds 7 Quincy pk
Joseph F clerk USMC bds at 51 Washington sq Salem
Margaret Miss maid 6 Hart B F bds do
Myrtle I Miss clerk 58 Rantoul bds 29 West Dane
Hicks Ambrose A (Alice M) clk 250 Cabot h 6 Ober
Maleen P Miss tchr High school rms 24 Washington
Higbee Henrietta died Sept 9 1921
Higgins Beulah M Miss clk city collector's office bds 2 Newbury
Charles W (Mary E) eng Bev Hospital h Herrick
Forrest L (Jessie M) (Criterion Shoe Co) 91 Rantoul h 2 Newbury
Gretna Miss student (Burdett Coll L) bds 2 Newbury
Hanson R (Mary L) electrician 277½ Cabot h 18 Highland ave
Julia M Miss nurse h 161 Cabot suite 1
Lawrence E (Marjorie D) mach rem to 165 Sandwich Plymouth

WILLIAM F. JOHNSON 9 Bow St, Beverly Mass.
Telephone

Furnace and Stove Repairing. Estimates on Application. Sheet Metal Work of all kinds. Tin and Copper Roofing. Expert Workmen. Reasonable Charges.

ERNEST WRIGHT Dealer in Wenham Lake Ice QUALITY ICE

Our Delivery Teams Cover the North
Shore Route Every Day.

Office, 573 Cabot Street, Beverly, Mass.

Tel.

432

BEVERLY CITY DIRECTORY, 1922

HIGGINSON

Higginson Corinne Miss bds Paine ave P C (smr)

Francis L (Corinne S) (274 Beacon B) s r Paine ave P C
Highland Avenue Garage (James B Fay propr) garage and auto
supplies 2 Highland ave

Realty Trust (Walter S Flint trustee) office 170 Cabot
Hildreth Grace D Miss shoe stitcher 39 Park h 10 Federal

Lucy L Miss teacher (Plymouth) bds 10 Federal

Hill Abner C retired rem to Roxbury

Adeline L Miss shwkr rem to Roxbury

Cecil emp USMC bds 7 Chapman

Cordelia R widow of Percival B bds 14 Woodland ave

Decorating Co (George G Hill) decorators etc 23 Winthrop
ave

Edith Miss stenog USMC bds 1 Winthrop ave

Ernest J (Mildred A) frmn USMC h 14 Woodland ave

George G (Hill Decorating Co) 23 Winthrop ave bds do

Grosvenor P mngr Simons Hatch & Whitten (B) bds 35
Abbott

Henry A (Mabel E) emp (S) h 12 Hayes ave

Howard W salesman 101 Rantoul h at Lynn

John B & Son (John F Hill) watchmakers and jewelers 160
Cabot

John F (Annie B) (John B Hill & Son) 160 Cabot h 16
Atlantic ave

John P retired bds 35 Abbott

Joseph S died March 10 1922

May widow of Joseph S rem to Danvers

R Henry (Alice A) foreman 105 Rantoul bds 14 Herrick

HILL S M & CO (Samuel M Hill) ice dealers 3 Riverside ice-
houses at Wenham lake See page 72

Samuel M (S M Hill & Co) ice 3 Riverside h Main Hamilton

Selden G (Luella B) foreman Solar Lamp Co (D) h 20
Simon

Walter H foreman 9 Wallis also licensed electrician 23
Winthrop ave h do

Walter H jr clk State St Tr Co (B) bds 23 Winthrop ave

William W (Mary J) emp USMC bds 25 Washington

 (See Hills)

Hillery Caroline A Miss tel oper (S) bds 31 Chapman

Frank H clk 73 Franklin B) bds 31 Chapman

Fred W clerk Bromfield (B) bds 31 Chapman

Harry M (Helen F) salesman Little bldg (B) bds 3 Pea-
body ave

John (Alice P) mach USMC h 31 Chapman

Hilliard (see Hilyard)

Hills Arthur S (Lalia A) emp (S) h 204 Bridge

CHARLES E. M^cQUEENY ELECTRICAL
CONTRACTOR

HILLS

- Thomas C (Edith S) variety store 30 Essex h 34 Dane
Walter C (Winogene) variety store 231 Cabot h 21 Bertram
William B (Pauline R) production superv rem to Arlington
Hilpert George P (M Josephine) clerk USMC h 31 Beckford
Hilton Atwood tmstr 127 Park rms 12 W Dane
Austin tmstr 127 Park rms 12 W Dane
Elizabeth M Miss waitress 83 Elliott bds 4 Prospect
Frank tmstr 127 Park rms 12 W Dane
Jennie M Miss cook rem to Roxbury
Robert H (Mary M) tmstr 127 Park h 4 Prospect
Hilyard Annie J widow of Joseph C bds 17 Grant
George D (Genevieve) rem to 479 Essex Lynn
Joseph R student BHS rms YMCA
Joseph S millwright 99 Rantoul bds 50 Stone
Norman D student rem to 479 Essex Lynn
Oscar R (Nellie A) mach USMC h 17 Grant
Him Soo Hoo laundry 5 Wallis h do
Himelman Arthur E gateman B&MRR rms 321 Rantoul
Hinchliffe Caroline M A widow of William H h 20 Myrtle
Frank H retired rem to Florida
Fred A (Winnie M) letter carrier h 5 Elm
HINCKLEY JOHN L F (Agatha J) (Boston & Beverly Trans
Co Express) 24 Williams h do See page 54
William (Jane A) salesman Buick Car Co (S) h 142 Hale
☛ (See Hinkley)
Hines Catharine widow of Richard waitress 150 Cabot bds at 16
Crombie Salem
Clinton J (Ethel) mach h 315 Cabot
Frances G housekeeper bds 154 Bridge
Ruth G bds 154 Bridge
Sabra Miss housemaid 81 Lovett bds do
Theodosia Miss trained nurse rms 51 Lovett
Hinkley Alice W Miss bds 8 Chapman
Clarence E bds 8 Chapman
Elmer F (Mabel A) shipper USMC h 22 Arlington ave
Evelyn widow of John H h 170 Hale
Fannie C Miss teacher (Middleton) bds 8 Chapman
George F (Sarah L) tinsmith h 8 Chapman
☛ (See Hinkley)
Hinrichsen Ella L Miss bookkeeper rem to Milwaukee Wis
Hird Mary A Miss teacher BHS rms 41 Central
☛ (See Herd and Hurd)
Hirst Harold (Thirza) last wkr h 38 Grant
Hislop Lawrence J student South school bds 75 Hale
Marion G Miss tel op USMC h 75 Hale
Hitchings Arthur T (F Etta) draftsman h 453 Elliott

SAVINGS DEPARTMENT DE-
POSITS begin interest on the
first day of each month.

NAUMKEAG TRUST COMPANY

DIVIDENDS, Feb., May, Aug. and Nov.

SALEM, MASS.

434

BEVERLY CITY DIRECTORY, 1922

HITCHINGS

- Eunice M Miss emp Helburn Thompson Co (S) bds 453
Elliott
Gertrude M Miss student BHS bds 453 Elliott
Hollis emp Helburn Thompson Co (S) bds 453 Elliott
Hite Harriet J Miss tchr rem to Cambridge
Hjelm J David (Hannah E) toolmaker rem to Natick
Hjort Grethe Miss housemaid rem to Denmark
Hoag Frank N (Clara E) clk USMC h 51 Lovett
Hoague H Morton pres and treas 316 Rantoul h at Lynn
Sprague Corporation (H Morton Hoague pres and treas)
box mnfrs 316 Rantoul
Hoak Frank M (Flora A) stair builder emp 96 Corning h 8
Roosevelt ave
Mary A Miss emp USMC bds 8 Roosevelt ave
Hoar Adon R mach USMC bds 14 Atlantic ave
Hobbs Addie B Miss teacher BHS bds at Essex
Chester B (Elsie M) electrician 9 Wallis h 525 Essex
Clarence W jr laborer 526 Essex bds 348 do
Elizabeth K widow of John W h 613 Cabot
Frank L fireman Comb No 5 bds 613 Cabot
Hattie F widow of Clarence W h 348 Essex
Hervey W (Amy L) freight solicitor (B) h 43 Wallis
John W bds 43 Wallis
Nettie G Miss bkpr Brown Durrell Co (B) bds 272 Cabot
Wallace C (Mary F) salesman Chase Bros Co (Rochester
N Y) h 346 Essex
Hodgdon Arabelle B widow of William B bds 116 Essex
Fred B (Florence B) frmn USMC h 35 Wallis
Ralph J (Sadie B) chef 150 Cabot h 11 Chestnut
 (See Hodgson)
Hodgkins Edward F^r (Martha A) mngr Naumkeag Buffing Mach
Co 60 River h 46 Federal
HODGKINS ELI R CO (W S Pike jr mngr) house painters and
paper hangers 5 West B F See page 93
HODGKINS H M & R E (Robert E Hodgkins) house and sign
painters and paper hangers r 28 Hart B F See page
93
Helen D Miss bds 28 Hart B F
Robert E (Emma) H M & R E Hodgkins r 28 Hart B F h
28 do
Hodgson Charles B (Annie N) treas 223 Cabot h 30 Atlantic ave
Hofman Carl C merchant marine bds 38 Whitney ave
HOGAN CHARLES H (Cabot Lunch) 150 Cabot h at 48 Webb
st Salem See page 102
Francis M mngr Cabot Lunch 150 Cabot bds at 48 Webb
Salem

WHITCOMB-CARTER CO. 182-186 CABOT ST.
Telephone 882

Hardware, Cutlery, Paints, Oils. Farming Tools and Implements, Seeds.
Most Modern Line of Kitchen Furnishings

HOGAN

- Katherine L Miss bkpr 381 Rantoul bds at 75 Bridge Salem
 Lillian A widow of John B tel oper (M) bds 28 Swan
 Hogrell John A (Ida C) mach (B) h 10 Giles ave
 Holcroft James W (Mary E) laborer USMC h 52 Railroad ave
 John Annie L) bds 52 Railroad ave
 Holden Adelaide widow of Samuel A hskpr 8 Hale bds 4 Bisson
 Benjamin H (Emily) farmhand 53 Conant h 28 Hill
 Charles L bds 14 Myrtle
 Ellen F Miss h 306 Cabot
 Ernest L elect 7½ Wallis bds 98 Lovett
 F Loring caretaker 80 Lothrop bds 381 Elliott
 Frank W laborer bds 18 Cedar
 Fred W died Jan 15 1922
 John P (Annie M) cashier 53 Broadway h 98 Lovett
 Maria M widow Jonathan O rem to Salem
 Mary J widow of Charles A h 14 Myrtle
 Perley C (Mary E) h 98 Lovett
 Wilbur J emp off 400 Hale bds 14 Myrtle
 Holland Catherine E Miss tel oper 157 Cabot bds 62 Colon
 Catherine K widow of John R h 78 Richmond
 Helen W Miss bkpr B&MRR bds 62 Colon
 J Douglass (Mary E) ins agent h 9 Lennox
 John J (U S Navy) bds 62 Colon
 Kenneth H (Bridget) mach USMC h 16 Blaine ave
 M Mildred Miss student BHS bds 62 Colon
 Roger F gdnr bds Hill
 Timothy J (Catherine A) granite cutter Ford Granite Co
 (Camb) h 62 Colon
 Hollingshead Eunice widow of Samuel W bds 127 Dodge
 Hollingsworth Valentine (Ruby) emp (Wampole) h Webster
 B F
 Holloran Jennie M Miss bds 481 Elliott
 Holman Catherine L widow of Albert E bds 8 Appleton ave
 Holmes Allan C bds 13 Glidden
 Charles H (Clara) molder USMC h 13 Glidden
 Charles H jr bds 13 Glidden
 Florence V Miss bkpr USMC bds 13 Glidden
 Fred L bds 319 Essex
 Lester B student Ind sch bds 13 Glidden
 Lucy J widow of Theodore A h 21 High B F
 Oliver W (Fannie) (Wash) s r 868 Hale B F
 Otis M (Mildred R) draftsman USMC h 9 Beaver
 Ralph L painter bds 21 High B F
 Robert emp GEC Co (L) bds 11 Railroad ave
 Sadie E Miss clerk (54 Lafayette S) bds 319 Essex
 Sarah M widow of Ephraim h 319 Essex

IRVING'S BAKERY 252 CABOT STREET
 Tel. 227-W Beverly
 "ANYTHING THAT'S BAKED"--WE BAKE IT RIGHT--That's Our Motto

HOLT

- Holt Alvina S W Miss bds 19 Judson
Bernice E Miss clk Old Colony Trust Co (B) bds 19 Judson
Carl (Winifred) forester h 10 Judson
Chester A mach bds 9 Beckford
Don G (Florence M) frmn USMC h 8 Pickett
Edward A (Cora F) conductor B&MRR h 9 Beckford
Elizabeth B widow of William B h 15 Union
Ernest A C mach USMC bds 41 Pierson
Frank W machinist USMC h 19 Judson
George A student (Univ of Maine) bds 41 Pierson
George W (Merle E) mach GECO bds 18 Dane
Karl F (Winifred) forester 23 Cross h 10 Judson
Lillian E Miss shwkr 58 Rantoul bds 15 Union
Mary E widow of Augustus P bds 40 Simon
Ruth H Miss packer 323 Rantoul bds 9 Beckford
Sarah E widow of George W h 18 Dane
Theron A H (Alice J) patternmkr USMC also pres Triangle
Realty Co h 41 Pierson
Wallace B (Dora M) cutter 91 Rantoul h 39 Wallis
Holtam Walter W (Beatrice) coachman rem to Morrystown N J
Holton Charles frmn USMC h at 24 Sherman Everett
Homan Charles H asst frmn 39 Park h 206 Rantoul
Ernest W (Margaret M) mach USMC h 3 Kernwood ave
Hammond H (Edna M) emp USMC h 8 Roderick ave
Ruth C widow of Henry G stitcher 135 Park h 30 Bow
Homans Adelia F wdiow of Charles S bds 259 $\frac{1}{2}$ Cabot
Homer Robert J bds 11 Railroad ave
Hood Albert E (Alice E) mach USMC h 20 James
HOOD CALEB B (Nina M) treas Beverly Trust Co 217 Cabot
and 721 Hale B F h 54 Hale See foot lines
Charles H (Catherine) H P Hood Sons Co s r 131 Conant
Chauncey R emp (Indianapolis) bds 20 Atlantic ave
Clarence O (Abbie R) dentist 221 Cabot rms 6-9 h 20 Atlan-
tic ave
Gladys B Miss tchr (Woonsocket R I) bds 44 Charnock
Grace E Mrs teacher Edwards sch bds 10 Liberty (Salem)
H P & Sons dairy farm 131 Conant office at 494 Rutherford
ave Charlestown Mass
Lewis E insp USMC h 44 Charnock
Martha Miss art designer (B) bds 20 Atlantic ave
Philip M student (Bowdoin Coll) bds 54 Hale
Willis E mach USMC rms YMCA
HOOGERZEIL ALONZO (Mabel T) manager H W Billings Co
Inc 196 Cabot h 5 Union See page 41
Edmund died Jan 30 1922

N. E. COAL & COKE CO. 1 to 15 Water St., Tel.

WHOLESALE and RETAIL COAL

HOOGERZEIL

Hattie A widow of Edmund F h 8 Hobart

Isabel Miss linotype oper 169 Cabot bds 43 Bartlett

Lulu M Miss clerk 196 Cabot bds 43 Bartlett

Marietta E widow of Peter h 43 Bartlett

Marion C Miss student BHS bds 5 Union

Norman P student BHS bds 5 Union

HOOGERZEIL'S EXPRESS (John E Healey propr) express
and furniture moving 7 Back See page 56

Hooker Harry mach USMC rms 12 Lennox

Hookness Marcus (Eva) junk 13 Cox et h do

Hooper Chester W shwkr bds 11 Wellman

Emery B (Annie F) patrolman h 11 Wellman

Evelyn widow of James D h 810 Hale B F

Frank C frmn USMC h at 3 No Common ter Lynn

Frederick G (Hannah I) mach USMC h 26 Mason

Horton Susan M widow of George bds 45 Odell ave

Hopkins Bessie M Mrs seamstress 3 Hale h 47 Railroad ave

Eva K widow of Martin M bds 25 Swan

HOPKINS HERBERT W (Reta M) Puritan Ice Cream Co 7
Wallis and 256 Cabot h 25 Swan See foot lines

Julia M Mrs h 22 Franklin pl

M Max (L Anna) The Quality Press 85 Cabot h 56 Butman

Mark R (Elsie F) shipper Con Lamp Co (D) bds 12 Fayette

Maurice L (Ruth E) teller Naumkeag Trust Co (S) h 8
Swan

Wendall P (Olive L) broker (S) h 9 Central [Gage

Hord Philip S (Hilda W) mach Hygrade Lamp Co (S) h 21

Horgan Patrick J (Ida E) draftsman USMC h 27 Whitney ave

Timothy laborer 85 Water rms 16 Bartlett

Horne John T (Catherine S) carp USMC h 137 Hillside ave

Laura E Miss teacher BHS h 46 Abbott

Ralph J tmstr 15 Cabot rms 48 Pleasant

Sarah M Mrs hskpr h 40 Front

Horner George F (Katherine L) mach USMC h 31 Simon

Horrigan Timothy laborer Gulf Ref Co 85 Water bds 16 Bartlett

Horton Inez M Miss clk USMC bds at 13 Trask Gloucester

Hosley Carleton R (Ruth G) (Beverly Garage & Welding Co)
6 Central et bds 9 Home

Leon E clk USMC h 6 Sherman

Hosman Joseph emp USMC bds 22 Blaine ave

Michael J (Mary A) emp USMC h 22 Blaine ave

Hostetter David H (Miriam) (4848 Fifth ave Pittsburg Pa) s
r 56 Grover**NATHAN H. FOSTER**

174 CABOT ST., Tel.

Subscriptions to All Periodicals

STATIONER, CONFECTIONER, BOOKSELLER

HOSTETTER

David H jr (Margaret B) (4848 Fifth ave Pittsburg Pa) s
r 56 Grover

Hotel Bailey (C A Bailey propr) 146-148 Rantoul

Beverly (Mrs H A Edmands) 5 Mill

HOTEL ROBERTS (Fred R Pye propr) 76-80 Railroad ave and
9 Park See page 71

Houdush Leon (Sophia) shoewkr (L) also groc 40 Pleasant h do
Lillian F Miss student BHS bds 40 Pleasant

Hough Vinton A (Reba N) mach rem to Waterville Me

John jr emp 58 Rantoul bds 461 do

Houghton George F (Theresa M) fireman post office h 40 Pond
Grace Mrs cook 68 Dane bds do

Nellie A widow Frank J tailoress 184 Cabot bds at 138
Essex Salem

Houle Olivine Miss shwkr 58 Rantoul bds 12 Summit ave

Hourihane Julia Miss maid 3 Monument sq bds do

House Katherine widow of Augustus bds 8 Bisson

Houston George A auto repairman bds 92 Cabot

Hiram H (Lila) (Houston & Coleman) 122 Cabot h 21
Lovett

Loring W carpenter h 324 Elliott

Roger S bds 21 Lovett

Roland B (Myrtle G) teacher (Clinton) bds 21 Lovett

& Coleman (H H Houston and D G Coleman) hairdressers
122 Cabot rm 8

Hover Vernie (Ethel M) coremaker USMC h 353 Cabot

Howard Almon R (Charlotte S) (City Hall Mkt) 199 Cabot h
19 Odell ave

Charlena M Mrs h 4 Vestry terrace

Charles A (Annie B) engineer 63 Federal h 31 Kernwood
ave

Charles F (Luella M) mach USMC bds 31 Kernwood ave

HOWARD CHARLES I propr Modern Shoe Rep Co 240 Ran-
toul h 5 Bennett See page 29

Charles R shoecutter 39 Park bds 80 Cabot

Dexter W (Harriet F) carp and bldr h 7 Bay

Dorothy M Miss student BHS bds 44 Cabot

Edward F (Millicent F) shoewkr 58 Rantoul h 7 Hardy

Ernest R wireless op (Ligonia) bds 4 Vestry ter

Evelyn A Miss nurse Beverly Hospital bds do

Frederick (Charlotte A) master mariner h 275½ Cabot

Frederick A (Carrie V) clk 199 Cabot h 16 Central ct

Gladys M Miss clk 226 Cabot bds 80 do

Gladys M Miss student BHS bds 14 Winthrop ave

Harry (Vinnie M) shoe cutter 39 Park h 80 Cabot

J Dwight emp USMC rms 101 Lovett

Beverly Cove Greenhouse 18 Cross St., Beverly, Mass.

NEAR BEVERLY COVE SCHOOL

Telephone 757-W

RALPH W. WARD, *Proprietor*

Flowering and Decorating Plants, Funeral Designs

Cut Flowers and Bedding Plants in Season

ALMY, BIGELOW & WASHBURN INC.

188 ESSEX ST., SALEM
EVERYTHING FOR YOUR HOME

240 CABOT ST., BEVERLY
EVERYTHING FOR YOUR DRESS

BEVERLY CITY DIRECTORY, 1922

439

HOWARD

- John A (Margaret A) eng 58 Rantoul h 44 Cabot
John F retired h 2 Hardy
Katherine Miss emp (B) bds 2 Hardy
Lettie G Miss shoe stitcher 101 Rantoul bds 275½ Cabot
R Lester bds 5 Bennett
W Fred bds 14 Winthrop ave
Walter F (Odessa) asst eng BG&ECo h 14 Winthrop ave
William H (Laura M) h 32 Abbott
Howarth Edith A Miss hskpr 8 Washington bds do
Fred (Dorothy M) frmn USMC h 29 Baker ave
Harry (Emma) mach (Boston Mach Co) h 257 Cabot
Sunderland (Mabel E) h 20 Mulberry
Howe Elizabeth D Miss h 8 Washington
Ethel Miss shoewkr rem to Lynn
John E (Esta B) h 17 Mulberry
Rebecca P widow of Frank N bds 159 Lothrop
Howland Edgar emp USMC rms 145 Lothrop
Howse Havilah widow of Thomas W h 12 Bow
Rebecca F Miss bds 78 Lothrop
☛ (See House)
Hoy Thomas P (Mary W) trav salesman h 35 Giles ave
Hoyt Charles H (Mary E) inventor USMC h 93 Richmond
Dorothy I Miss nurse Beverly Hospital bds do
Elbert W emp 91 Rantoul bds rear 6 Pond
Gerald L s r Neptune
Joseph (Alice) clk (B) bds 6 Hart B F
Josephine Mrs bds 6 Hart B F
Hub Dry Goods (Louis Goldberg propr) dry goods etc 262 Rantoul and 317 Cabot
Hubbard Dorothy L Miss student rem to New London Conn
E Hortense Miss emp Lefavour Music store (S) bds 19 Herrick
Eugene A (Mildred G) h 14 Hobart
Frederick E bds 8 Willow
John W mason contractor h 19 Herrick
Louis B student BHS bds 19 Herrick
Louis U (Bridget) mach USMC h 8 Willow
Marjorie A Miss hskpr 428 Rantoul bds do
Paul S bds 8 Willow
Philip (Jane) sect hand B&MRR h 6 Colon
Richard cutter 91 Rantoul bds 6 Colon
Russell A emp USMC bds 8 Willow
Walter E editor rem to Gardner
William (Eva) tmstr r 60 Pleasant h 2 Elm
Huckins Harry W (Abbie M) mach USMC h 33 Kernwood ave
William W (Caroline) shoe laster 59 Park h 39 Cabot

HARPER GARAGE CO.

131-135 RANTOUL STREET TELEPHONE 59

SALES, SERVICE AND ACCESSORIES

Ford
THE UNIVERSAL CAR

ERNEST WRIGHT WENHAM LAKE ICE

:: :: THE QUALITY ICE THAT GIVES SATISFACTION :: ::
Our teams can serve you daily. Office, 573 Cabot St., Beverly, Mass. Tel.

440

BEVERLY CITY DIRECTORY, 1922

HUDSON

Hudson Albert E (Minnie M) inventor USMC h 26 McKinley ave

Bay Fur Co (Pasquale Giancola) furs 262 Cabot
Clara Miss teacher South school bds 12 Thorndike

Hughes Anna M Miss rem to Maine

Bernard L (Carrie E) clk rem to Maine

Cora M Mrs h 18 Dane

Dermont V rem to Endicott Peabody

Edward J (Margaret A) mach USMC h 2 Friend

Frank A (Clare D) chauffeur 179 Ocean (L) h 176 Dodge

John J bds 267 Elliott

Jonathan D mach rem to Blue Island Ill

Rachel widow William J rem to Blue Island Ill

 (See Hewes and Huse)

Hugon Nole E mach USMC bds 17 Grant

Huiginn Eugene J V (Madeline C) rector St Peter's Episcopal ch h 27 Abbott

Hulbert Benjamin emp USMC rms 43 1/2 Federal

Hull Charles H (Annie H) painter emp 5 West B F h 169 Lothrop

Charles S gdnr bds 169 Lothrop

Herbert (Lily M) painter 5 West h 125 Hart B F

Mary E Miss clk 256 Cabot bds 169 Lothrop

Mary L Miss h 54 Hart B F

Ralph E candy maker emp 256 Cabot and 7 Wallis bds 169 Lothrop

Reginald A carpenter 16 High B F bds 169 Lothrop

Humes Alton W (Marion L) emp 63 Federal h 39 Kernwood ave

Ernest A caretaker 73 Lothrop bds do

George A (Lucy A) janitor McKay school h 30 Kernwood ave

J Paul student (Salem Comm) bds 30 Kernwood ave

Walter H farmhand 14 Cole bds do

Hunkins Alonzo D bds 20 Odell ave

Franklin P chauffeur bds 20 Odell ave

Franklin P (Lillie F) janitor Hardie sch h 20 Odell ave

Hunnewell Statira O widow of William bds 4 McKinley ave

Walter (Mina) (Boston) s r bds 1025 Hale B F

Hunt Abbie Miss (17 Gloucester B) s r 55 Ober

Albert W (Mae) mach USMC h 73 Bridge

Belle Miss (17 Gloucester Boston) s r 55 Ober

Grace L Miss tchr rem to Derry N H

James J (Mary G) h 31 Herrick

Hunter Kenneth W student (Emerson Coll) bds 25 Chapman

Huntington Arthur B (Alice M) clk USMC h 64 Essex

MAURICE R. SHEEHAN

240 Rantoul St., Beverly, Mass.
Telephone 1781-M

PLUMBING AND HEATING CONTRACTOR

Let me estimate for you. Satisfaction guaranteed.

HUNTINGTON

James L (Sarah H) (311 Marlborough B) s r 54 West B F

Nellie A widow of Stephen A died Sept 12 1921

Huntoon Benjamin (Ada F) h 132 Water

Huntress Walter C (Laura L) retired h 6 Munroe

Hurbert Florence Mrs emp (S) bds 7 Ellingwood ct

Hurd Aletha Miss bds 62 Livingstone ave

Alwilda H widow Sylvanus H bds 11 Glidden

Anna D Miss student BHS bds 62 Livingstone ave

Benjamin S (Margaret) principal BHS h 39 Federal

Charles A (Rose R) pres and treas Hurd Laundry Co 11

Rantoul h 25 Railroad ave

Eleanor Miss nurse Thomas Hospital (P) bds 62 Livingstone ave

HURD GEORGE H (Minnie A) mason and contractor 35 Pond h 12 Giddings ave See front cover

James A V (Lotta W) clk P O h 62 Livingstone ave

James Pearl (Elizabeth J) office mngr 58 Rantoul h 10 Giddings avenue

John N clerk bds 62 Livingstone ave

Laundry Co (Charles A Hurd pres and treas) 11 Rantoul

William R cataloguer USMC h at 26 Spring Lynn

William R 2nd (Ethel M) supt USMC h 36 Lothrop

☛ (See Herd and Hird)

Hurder Henry G (Harriet E) carpenter h 29 Kernwood ave

Hurlbert Benjamin W mach USMC rms 431½ Federal

Hurlburt Agnes widow of John h Williams

Albert W (Grace) city emp h 27 Pond

B M Needle Kraft (Mrs Bessie H Collins) yarns and embroidery supplies 296 Cabot

Edward lumberman bds Williams

Elizabeth widow of Charles E bds 453 Cabot

Ena D Miss typist 111 Devonshire (B) bds 11 Woodland ave

Herman J (Minnie V) carpenter and builder 11 Woodland ave h do

HURLBURT JOB F (Edna F) contractor and builder 20 Dane h do See page 35

Maria J widow of Albert G rem to Canada

Ruth Miss emp USMC bds 11 Woodland ave

Hurley C Andrew emp CB&YCo (S) rms 18 Madison ave

Edward bds 18 Cedar

Helen A Miss waitress Neptune bds do

John J (Lena P) h 341 Rantoul

Michael J (Elizabeth T) M J Hurley's Bev & Lynn Ex 7 Fayette h do

Timothy E (Idella M) insurance agt (S) h 43 Federal

ERNEST A. PHILINTE 202 RANTOUL STREET
:: BEVERLY, MASS. ::

Sails, Awnings, Spray Hoods, Tents, Wagon Covers. Canopy To Let.

LIBERALITY, COURTESY, SECURITY

ESSEX STREET
SALEM, MASS. NAUMKEAG TRUST CO.

442

BEVERLY CITY DIRECTORY, 1922

HURSHMAN

Hurshman Alexander S (Nellie M) frmn USMC h 485 Rantoul
E Marion Miss clerk 175 Cabot bds 485 Rantoul

Hurst Alice widow of Edward bds 192 Rantoul

Huse Elizabeth F Mrs h 47 Railroad ave

Hussey Frank H (Augusta P) shoewkr 105 Rantoul h 40½
Central

HUSSEY PLINY E (Hussey's Garage) automobile garage re-
pairing supplies etc 146 Hale h 158 do See page 11

Rose E wife of Pliny E died Feb 25 1922

Hussey's Garage (P E Hussey propr) automobile garage re-
pairing supplies etc 146 Hale

Husson Isaac J (Annie M) emp USMC h 149 Park

Hutchings Bertha Miss shoe stitcher 105 Rantoul rms 34 Broad-
way

Frederick R (Mabel J) clerk USMC h 105 Corning

Grace A Miss tchr Washington sch rms 7 Burton ave

Ida M Miss clerk USMC h 308 Cabot

Nettie E Miss clk USMC bds 308 Cabot

Hutchins Charles A (Webber & Hutchins garage) 224-226 El-
liott h at 16 Clinton ave Danvers

Hutchinson Arthur P student (B U) bds 26 Pickett

Benjamin (Grace E) meat cutter 228 Cabot h 12 Dodge

Charlotte M Miss stenog B&MRR (B) bds 26 Pickett

Edward E bds 56 Lothrop

Edward E experimental mach (L) rms 14 Vestry

Elizabeth widow of Benjamin bds 14 Chapman

Everard M (Elizabeth N) emp USMC h rear 22 Essex

Francis P (Helen B) clk A B & W Inc (S) h 18 Mason

Harry J (May J) mach USMC h 5 Ropes

James M (Ella) janitor USMC h 272 Cabot

Leland E (Mildred C) bds 22 Stone

Louise A Miss student BHS bds 12 Dodge

Oliver S (Ida B) towerman Bev R R station h 26 Pickett

Pauline F Miss stenog B&MRR (B) bds 26 Pickett

Raymond (Evelyn C) salesman bds 30 Bartlett

Susan A widow of Benjamin F died Apr 14 1921

Sydney E (Edith S) (1718 Walnut Phila) s r 97 West B F

Hutter Albert H (Fannie A) night watchman h 23 Vestry

Huxley Percy (Jessie) caretkr Joseph Leiter's off 45 West B
F h do

Hyam Charles B (Emma L) frmn 278 Cabot h 18 Odell ave

Lillian M Miss student (Salem Comm) bds 18 Odell ave

Hyde Charles L (Jennie M) h 83 Bisson

Frank foreman USMC h at 11½ Skerry Salem

Fred C (Amy) emp 14-20 Congress h 7 Cove ave

Harold J (Ethel F) h 11 Home

PURITAN

7 Wallis Street

ICE CREAM CO.

256 Cabot Street

QUALITY

ICE CREAM

AND CANDY

HYDE

Sarah E widow of Daniel F bds 20 Roundy
 Hyland Michael J (Ellen E) emp 1 Water h 35 Mason
 William J (Helen M) die maker USMC h 6 School

Iacomo Giuseppe tmstr r 60 Pleasant bds 389 Rantoul
 Iansen Dorothy F Miss asst florist (B) bds 95 Haskell B F
 George (Georgina) frmn Burrage farm h 95 Haskell B F
 Margaret H Miss bds 95 Haskell B F

Ibach William J (Edna) mngr Western U Tel Co (S) rms 45
 Broadway

IDEAL BOWLING ALLEYS (Irving G Adams prop) 61 Elliott
 See page 30

Supply Co (Mrs Laura J Richard) cigars and varieties 47
 Mill

Iles Addie E widow of Frank W clk 30 Essex h 25 Pond
 Sarah A widow of William T nurse rem to Salem

Illingworth James N carpenter emp 10 Common Lane P C bds
 321 Cabot

Immanuel Congregational Church 140 Bridge

Improved Order Red Men 222 Cabot

Inches Charles E (Margaret C) (28 Hereford B) s r 54 Haskell
 B F

Independent Order Odd Fellows 3 Broadway

Order of Odd Ladies M U 222 Cabot

Ingalls Edward L (Lizzie) tmstr 82 River h 24 Winthrop ave
 Ernest E driver Pitman & Brown (S) bds 24 Winthrop ave
 Ernest L H (Rose V) shoewkr 37 Park h 6 Rich
 Viola Miss bds 6 Rich

Ingram George W (Carrie I) h 309 Rantoul

Inman Mary E Miss nurse Beverly Hospital bds do

Inspector of Buildings 2d floor City Hall

Of Milk 2d floor City Hall

Of Plumbing 2d floor City Hall

INTERNATIONAL CORRESPONDENCE SCHOOLS (Herman
 E Ayers local representative) 65 Essex See page 105

Iovanna Charles emp 59 Park bds 252 Rantoul

Giovanni (U S Army) bds 252 Rantoul

Ralph (Johanna) emp USMC h 252 Rantoul

Ireland Alfred rem to Ipswich

Irish Alphonso D (Stella C) shoewkr 1 Park h 15 Greene

Irving Dora B Mrs bkpr 53 Broadway h 14 Central

Herbert H (Etta M) Irving's bakery 252 Cabot h 37 Cen-
 tral

Hollis J (Dora B) electrician h 14 Central

John E (Leonora F) driver Comb 2 BFD h 17 Central

Joseph M (S Wray) baker h 35 Central

H. P. WOODBURY & SON **GROCCERS**
 123 Hale Street
TWO DELIVERIES DAILY **Tel. Con.** **BEVERLY, MASS.**

RICH'S Delicatessen and Lunch. Hot and Cold Home-Cooked
Food to Take Out. Table Service. Open Every Day.
142 Cabot Street, cor. Vestry, BEVERLY, MASS.

E. T. Rich, formerly steward Hotel Renaissance, 5th Ave., New York City

444

BEVERLY CITY DIRECTORY, 1922

IRVING

Margaret Miss bds 8 Bartlett

Margaret widow of George P h 17 Central

Mary widow of Joseph h 8 Bartlett

Mason (Emma) laborer h 8½ Mechanic

Paul E (Bertha J) mach USMC bds 33 Riverview ave

Sarah Miss emp 126 Cabot bds 8 Bartlett

IRVING'S BAKERY (Herbert H Irving propr) bakery 252
Cabot See foot lines

 (See Erving)

Irvington The Apartments 14 Central

Iverson Mary J widow of Andrew J h 28 Dane

Ivory System Inc Unit 2 (Donn D Sargent & George Vaughan)
shoe repairing 268 Cabot

Izzo Artillio (Maria) h 88 Rantoul

Ernesto hairdresser rem to Italy

Gaetano (Flavia) hairdresser rem to Italy

Joseph (Annie) barber rem to Italy

JABIS COSTAS tailor 147 Rantoul rms 76 Railroad ave See
page 106

Jack Thomas R (Elizabeth S) gdnr 52 Oak h 223 Greenwood ave
B F

Jack's Men's Shop (Jack Finklestein propr) men's clothing
and furnishings 304 Rantoul

Jackson Anna P Miss died April 5 1922

Carl W (Olive L) mech rem to Maine

Charles D emp USMC bds 10 Chase

Charles L (383 Beacon B) s r 431 Hale in ave

David G (Elena C) mech eng USMC h 12 Judson

Emma J widow of William H cook (S) h 10 Chase

Henry C (Charlotte A) agt Traveler's Ins Co 141 Milk (B)
and 30 Dodge h do

James jr (Sylvia M L) woodwkr rem to 1 Copeland pl
Roxbury

Patrick T (Annie) (145 Brattle Camb) s r off 431 Hale P
C

Vern H bds 142 Lothrop

Whitney B (Alice A) elect (B) h 142 Lothrop

Whitney H (U S Navy) bds 142 Lothrop

William A emp USMC bds 10 Chase

Jacobs Bertha F Miss clk 38 Lovett bds 42 Abbott

Charles E mach rem to Detroit Mich

Charles H retired h 42 Abbott

Frank C emp USMC bds 8 Winthrop ave

George emp 12½ Bow h at Salem

Jacobson Andrew (Mary F) mach insp USMC h 24 Lothrop

**Flowers and
Funeral Designs**

BEVERLY FLOWER SHOP

296A CABOT ST.

Tel. 989

BEVERLY, MASS.

JOHN P. MURPHY

260 CABOT STREET

High and Low Pressure, Steam Power and Hot Water Fitting

TELEPHONES:

Office, 181-W; Residence, 181-R

Gas and Water Fitting

BEVERLY CITY DIRECTORY, 1922

445

JACOBSON

Carl E mach USMC bds 24 Lothrop

Walter S student Ind sch bds 24 Lothrop

William F mach USMC bds 24 Lothrop

Jacques Agnes J widow of James h 34 Beckford

Albert P (Yvonne M) machinist (B) h 45 Bridge

Alice Miss shoewkr (S) bds 18 Ropes

Alma Miss bds 420 Rantoul

Armand C student (Northeastern Coll) bds 45 Bridge

Catharine widow of Napoleon bds 45 Bridge

Ethel M Miss student BHS bds 28 Simon

Eugene P (Olive) groc & prov 422 Rantoul h 420 do

Frederick N (Gertrude M) mach USMC h 28 Simon

Harold J mach bds 28 Simon

James died Feb 18 1922

Joseph P (Orelie) frmn USMC h 18 Ropes

William F student BHS bds 45 Bridge

William T rem to Cleveland Ohio

JAHER SIMON (Rose E) Beverly Dye House 390 Cabot h do

See page 51

James Catherine M Miss insp Hygrade Lamp Co (S) bds 42
Grant

Emma J widow of Frank H h 17 Essex

Ernest mach rem to England

Frank H died March 12 1922

Jameson Charles plumber 324 Rantoul h at Peabody

Robert L (Jennie M) frmn BG&E Co h 11 Edwards

Janes Edwin B (Mary T) painter and paper hanger h 51 Front

Edwin F shwkr 58 Rantoul bds 51 Front

Janotta George L (Elise) frmn USMC h 16 Eastern ave

Jaquith Abbie F Miss bds 18 Lake View ave

Jardine Edward M emp Kernwood Country Club (S) bds Cove
ave

Ellen T widow George W emp 150 Cabot h 321 Rantoul

Sarah S Mrs bds 53 Lovett

Walter H barber 260A Cabot rms 6 Madison ave

William W emp Kernwood Country Club (S) h Cove ave

Jarman George (Alice) mach USMC h 134 Bridge

Jarnes Jacob (Elizabeth) pres Peabody Shoe Co 36 Cabot h 34
Thorndike

Jasiak William B (Josie M) toolmaker h 6 Ropes

Jauch Clara Miss maid 573 Hale P C bds do

Jeffery Armand L (Susan J) shoewkr 63 Federal h 14 Bennett

Catherine V Miss student BHS bds 14 Bennett

James (Elizabeth) blacksmith USMC h 9 Dearborn ave

John H clk USMC bds 9 Dearborn ave

Jeffreys George H (Jennie D) mach USMC h 21 Whitney ave

Garden City Chip Co. Rear 9 Central Court
BEVERLY -- MASS.

The Chips of Quality
Let Us Serve You

Made under perfect sanitary conditions.
Telephone your orders, 1645-W

JEFFREYS

- John shipping clk rem to Salem
Jeffs Alice Miss emp USMC bds 2A Charles
Charles W ptnmkr GEC Co (L) bds 2A Charles
George W mach USMC bds 2A Charles
John T (Jennie) mach h 2A Charles
JENKINS WILLIAM L (Mary E) optometrist 173 Cabot rm
10 h 113 Corning See page 89
Jenness Frederick B student BHS bds 605 Cabot
Frederick L (M Elizabeth) asst frmn USMC h 605 Cabot
Leverett P chauffeur r 602 Cabot bds 605 do
Will C emp USMC bds 605 Cabot
Jenney Weston diemaker rms YMCA
Jensen Delia N L Miss bds 17 Sturtevant
Howard W messenger 175 Cabot bds 53 Lovett
Mads L frmn USMC bds 17 Sturtevant
☛ (See Janson and Johnson)
Jepson Alton F rem to Auburn Me
Jerry Dorothy Miss stenog 186 Cabot bds 11 Home
Rhea G Miss student BHS bds 11 Home
Robert W emp 227 Rantoul bds 11 Home
Wilbur W (Julia C) shoe laster 7 Rantoul h 11 Home
Jewell Charles C (Susan R) retired h 27 Herrick
Gordon E clk 319 Rantoul bds 27 Herrick
Hilda C Miss shoewkr 39 Park bds 27 Herrick
Mary B Miss emp 323 Rantoul bds 27 Herrick
Mildred A Miss bds 27 Herrick
Jewett Alvin D (Dora D) painter B&MRR Co 'h 31½ Stone
Hazel F Miss clk USMC bds 31½ Stone
Lawrence R paying teller 217 Cabot rms 18 Madison ave
Ned M mach USMC h 35 Ashton
William W treas 31 Peirce ave h at Portland Me
Jewish Congregational church 3 Beckford
Synagogue 37 Bow
Jockey Club Forge (James Dooley propr) horseshoeing and
blacksmith shop 644 Hale P C
Jodoin Napoleon edge trimmer 58 Rantoul h 7 So Hardy
Joahansen Christian J (Nikoline) emp Mrs J C Phillips h 64
Dodge
John Martha C Miss teacher BHS bds 11 Summer
Johns Martha E widow of Philip H bds 25 Beckford
Johnson Abbie H widow of Charles W bds 57 Bridge
Abigail B Miss clerk 58 Rantoul bds Grapevine rd Wenham
Adam B (Susan C) auto & wagon painter 107 Colon h 114
Essex
Albert E (Jennie A) h 2 Harrison ave
Albert E (Louisa) clerk USMC h 192 Rantoul

Beverly Cove Greenhouse 18 Cross St., Beverly, Mass.
Telephone 757-W
NEAR BEVERLY COVE SCHOOL RALPH W. WARD, *Proprietor*
Flowering and Decorating Plants, Funeral Designs
Cut Flowers and Bedding Plants in Season

JOHNSON

- Albert G rem to Norwich Conn
Alfred D (Vera E) h 429 Cabot
Andrew C clk 274 Cabot bds 141½ Spring
Anna E Miss teacher (S) bds 259 Hale
Arthur E jr (Clara W) mach insp USMC h 19 Briscoe
Arthur L student BHS bds 19 Briscoe
Arthur M (Ellen) emp Fort Clinton Ohio bds 30 Arthur
Arthur S mech 146 Hale bds 192 Rantoul
Augusta D widow of Andrew A h 141½ Spring
Axel G (Emma C) mach rem to Connecticut
Charles B (Evelyn E) shipper 214 Cabot h 36 Ober
Clara W Mrs cashier 157 Cabot h 19 Briscoe
Earl E (Florence G) frmn USMC h 79 Odell ave
Edward (Anna J) emp (B) h 11½ Winthrop ave
Ella Mrs rem to Middleton
Ellen K Miss waitress H J Coolidge's Branch Lane bds do
(smr)
Ellen S Miss student BHS bds 28 Woodland ave
Elmer P (Marguerite E) clk rem to St Stevens Boston
Elsie M Miss rem to Norwich Conn
Emma R widow of William T h 23 Thorndike
Esther L Miss stenog USMC bds 28 Woodland ave
F Arthur (Grace E) weaver Naumkeag Mills (S) h 38
Simon
Frank C (Evelyn G) auto electrician 104 Cabot h 31 Lyman
Frank T (Carrie L) carpenter bds 576 Cabot
Freda E Miss bds 20 Sturtevant
Freeman B (Louise M) mach USMC h 12 Lennox
Grace C Miss bds 11½ Winthrop ave
Gustaf E driver 330 Dodge bds 320 do
Hannah W widow of Abbott W h 9 Home
Harold mach rms 21 Folger ave
Harry rem to Lanesville
Harry C (Eva J) emp Prince est B F h 5 Madison ave
Hattie I Mrs hskpr 84 Cabot bds do
Helen Miss stenog (54 State B) bds 259 Hale
Howard A mngr 274 Cabot bds 141½ Spring
J Arthur mach rem to Boston
Jacob W tool designer USMC bds 20 Sturtevant
James (Lillian C) mngr 291B Cabot h 3A Roosevelt ave
John (Marie) hardener USMC h 14 Myrtle
John A (Anna L) pastor Swedish Cong church h 20 Sturte-
vant
John P boats to let 39 Water h do
Joseph (Mary) h 17 Vestry
Karl W (Thora) emp 250 Rantoul h 5 Ropes

WILLIAM F. JOHNSON 9 Bow St, Beverly Mass.
Telephone

Furnace and Stove Repairing. Estimates on Application. Sheet Metal Work
of all kinds. Tin and Copper Roofing. Expert Workmen. Reasonable Charges.

ERNEST WRIGHT Dealer in Wenham Lake Ice QUALITY ICE

Our Delivery Teams Cover the North
Shore Route Every Day.

Office, 573 Cabot Street, Beverly, Mass.

Tel.

448

BEVERLY CITY DIRECTORY, 1922

JOHNSON

Lloyd bds 68 Dane

M Miss clk USMC bds at 119 High Danvers

Malvina Miss bds 23 Thorndike

Mary A widow Andrew died May 16 1921

Mathilda Miss bds 14 Spring

Merton E (Estelle W) h 7 Devon

Mildred A Miss bds 2 Harrison ave

Minnie A Miss principal Ryal Side school rms 23 Atlantic
ave

Myrtle Miss tchr BHS bds 68 Dane

Oscar (Magda J) mach h 202 Bridge

JOHNSON PEER P (Elizabeth T) physician 163 Cabot rms 3,
4, 5, 16 and 17 office hrs by appointment Tel 475-W
also trustee Ind sch h 15 Washington Tel 475-R

JOHNSON RALPH E (Edith M) mngr H F Winslow (B) also
mngr Storage Warehouse 329 Rantoul tel 1172-M h 29
Bertram See page 106

Robert F reporter (183 Essex B) h 259 Hale

Ruth M Miss bds 28 Woodland ave

Sarah J widow Berkeley bds 106 Cabot

Sven (Anna) chauffeur F B Bemis' West B F bds do

Sven (Hulda) mach USMC h 28 Woodland ave

Thomas W (Johnson Marble Co 62 First E Camb) h 64
West B F

Victor A chauffeur 228 Cabot bds 14 Spring

Walter H student Burdett Coll (L) bds 14 $\frac{1}{2}$ Spring

JOHNSON WILLIAM F stove and furnace repairs sheet iron
and metal work 9 Bow h 33 School Salem See foot
lines

William G (Angie M) organ bldr 3 E Corning h 156 Hale

William Henry laborer h 11A Pond

William T (Rae R) salesman 72 Loring ave (S) h 66 Dane

JOHNSON'S TEA & COFFEE STORE (Howard A Johnson
mngr) groceries etc 274 Cabot See page 66

 (See Janson, Jensen, Johansen and Yonson' etc)

Johnston Agnes H Miss parlormaid 44 Thissell P C bds do

Jane M Mrs waitress 101 Elliott rms 451 Rantoul

Joiner Edgar E (Hazel E) tmstr also painter bds 15 Roundy

Hazel E Mrs clk 240 Cabot bds 15 Roundy

Jones Albert E (Florence C) shoe frm 91 Rantoul h 43 Char-
nock

Alwyn H tmstr Pitman & Brown (S) h 4 Gardner

Amy S wife of Alwyn H died Jan 26 1922

Arthur bds 42 Bartlett

Arthur C farmhand 131 Conant bds do

Arthur F (Ruth) emp USMC h 42 Bartlett

CHARLES E. M^CQUEENY ELECTRICAL
CONTRACTOR

JONES

Arthur W (Marion F) U S parcel post carrier h 100 Lovett
Bertha M Miss student rem to Everett
Bessie Miss stenog 60 State (B) bds 78 Lovett
Clara Miss emp 101 Rantoul bds 42 Bartlett
Cora M Mrs clk 46 Beckford h 19 Whitney ave
E Francis R emp 16 Congress bds 86 Bisson
Edmund F (Cora M) mach USMC h 19 Whitney ave
Elizabeth M Miss hskpr 36 Butman bds do
Emeline E widow George F h 414 Essex
Estella W widow of N Frank h 78 Lovett
Everett A student (Essex Agri D) bds 43 Charnock
F S (Estate) bicycles and motorcycles 465 Rantoul
Florence E Miss clk 240 Cabot bds 43 Charnock
Frank (Cora M) stock fitter 101 Rantoul h 8 Hardy
Frank E (Lillian M) teamster rem to Wayland
Fred S deceased
Fred W (Blanche E) salesman h 86 Bisson
Gladys H Miss emp Gen Conn Life Ins Co (B) bds 5 Beck-
ford
Grace D Miss dental nurse (Wash School) bds 23 Hale
Guy M efficiency clk bds 78 Lovett
Harry M (Edith G) rem to Lowell
Isabel Mrs bkpr USMC bds 20 Appleton ave
J Henry (Annie M) laborer (D) h 49 Bartlett
Joab O (Edith L) shoewkr 39 Park h 5 Beckford
John E (May) emp (L) h 25 Cogswell ave
Lewis A foreman USMC bds at 14 Hawthorne Salem
Linnie J widow Fred S h 469 Rantoul
Maria P widow Samuel A nurse h Cogswell ave
Marion B Miss teacher Southbridge bds 1 Winthrop ave
Mary C widow Richard L newspapers and yar store 10
Enon h do
Mary S widow of William K h 1 Winthrop ave
Mellen W mngr 244C Cabot bds 86 Bisson
Nathaniel K (Isabel L) salesman USMC (B) h 20 Apple-
ton ave
Olive L Miss student BHS bds 23 Hale
Oliver A (Ellen A) emp 60 River h 33 Stone
Oliver A (Helen) chemist bds 42 Bartlett
Ruth Miss stenog 175 Cabot bds 78 Lovett
Thomas J (Daisy) emp USMC h 5 Silver ct
Walter R bkpr Fairmount Creamery (B) bds 11 Eastern
ave
Warren O (Sarah E) retired h 29 Pond
William E (Anna M) pastor Dane st church h 9 Dane
William F (Blanche D) mach USMC h 23 Hale

BEVERLY TRUST COMPANY 217 CABOT
STREET

PAYS INTEREST ON **EXTENDS EVERY COURTESY**
ACCOUNTS

SAVINGS DEPARTMENT DE-
POSITS begin interest on the
first day of each month.

NAUMKEAG TRUST COMPANY

DIVIDENDS, Feb., May, Aug. and Nov.

SALEM, MASS.

450

BEVERLY CITY DIRECTORY, 1922

JONES

William H (Catherine A) frmn USMC h 11 Eastern ave
Jordan Arthur (Martha E) retired h 22 Butman

Helen R Miss teacher Washington sch rms 126 Lothrop

J Edward (Margaret C) clk (9 Lincoln B) h 30 Bisson

John farmer h rear 483 Cabot

William A (Marion F) brakeman B&MRR h 98 Corning
Jorgensen Bernhardt inventor USMC bds 20 Glidden

Jacob C (Gusta L) agt USMC (B) h 20 Glidden

Jens M (Jennie C) frmn USMC h 100 McKay

Josephs Edmund G jr gdnr bds 26 Wallis

Gladys Miss stenog 91 Rantoul bds 26 Wallis

Grace L Miss bkpr 105 Rantoul bds 26 Wallis

Katherine widow of Edmund G h 26 Wallis

Michael J shwkr '91 Rantoul h 16 Cox ct

Joslin Beryl E Miss ticket agt bds 9 Edwards

C Raymond (Mary O) emp USMC h 162 Essex

Carl V (Joslin & Gonyer) 54 Pleasant bds 14 May

Charles A (Lillian M) shoe cutter 105 Rantoul h 14 May

JOSLIN GORDON A violin teacher 9 Edwards bds do See
page 85

Guy W bds 14 May

Herbert S (Hattie L) clerk USMC h 8 Laurel

Ida M widow Charles E h 9 Edwards

Roy D emp USMC bds 14 May

& Gonyer (Carl V Joslin and Walter T Gonyer) whol & re-
tail shoe dealers 54 Pleasant

Joy Frank E (Mabel) clerk USMC h 16 Franklin pl

Mabel Mrs clk USMC h 16 Franklin pl

Joyal Herbert H (U S Navy) bds 3 Williams

Joyce William B (May H) trav salesman James C Barr (B)
bds 22 Webber ave

Jubilee Yacht Club 16 Maple ave

Julien Emmanuel J (Georgena) mach USMC h 25 Grant

Gideon J (Mary E) inventor USMC h 16 Matthies

John emp USMC bds 48 Bisson

Joseph E bds 25 Grant

Louis J toolmkr USMC bds 16 Matthies

Julius Joseph (Mary) gdnr 431 Hale h 144 do

Jumbal Paul (D'Elia) laborer 20 Oak h Greenwood ave B F

K & K GARAGE CO (F P Keach pres Moses Knowlton treas
and Archie R Keach asst treas) garage 8-12 Railroad
ave See page 9

Kaan Frank W (Bertha W) (133 Sycamore Somerville) s r 41
Hart B F

Kacharos Frank shoemkr rem to Boston

WHITCOMB-CARTER CO. 182-186 CABOT ST.
Telephone 882

Hardware, Cutlery, Paints, Oils. Farming Tools and Implements, Seeds.
Most Modern Line of Kitchen Furnishings

KACHAROS

James E emp 58 Rantoul h 52 Front
Kampersal Charles (Lucy) cabinetmkr 3-11 E Corning h 21
Mill
Kanarellis Costas P pool etc 135 Rantoul rms 11½ Pleasant
Michael T student (Salem Comm) bds 93 Cabot
Kane Anna C Miss student BHS bds 10 Union
Charlotte P widow of William h 10 Union
James shoewkr bds 10 Union
Kate Miss hskpr (D) h 38 School
Mary C Miss clerk (188 Essex S) bds 10 Union
Nora widow Michael h 17 Agate
Patrick J bds 10 Union
William A (Abbie M) shoewkr 58 Rantoul h 42½ Cabot

☛ (See Cain)

Kanneally Margaret M Miss stenog 97 Rantoul h at Salem
KANTER SAMUEL (Ida) (American Seltzer Co) 87 Elliott
h 7 Quincy park See page 29

Kaplan Isaac shoe repairer rem to New York
William (Gussie) tailor (15 Beach Manch) h 31 Lothrop

Kaplon Nicholas (Esther) morocco wkr rem to Salem

Kapnisis Angelo emp 135 Park rms 451 Rantoul

KARADONIS MICHEL propr Beverly Paradise confectionery
296 B Cabot h 6 Bartlett See page 43

Karandais Doris Miss died April 1922

Karboon Peter candy maker rem to Boston

Karjalainen Anna Miss housemaid 9 Endicott bds do

Kassanos Lunch (Peter Kassanos propr) 24 West B F

Peter propr Kassanos Lunch 24 West B F h do

Katsogianis George rem to Salem

Katz Abel (Anna) mach h 395B Cabot

KATZ BROS (Samuel and Morris I Katz) tailors and outfitters
79 Elliott See page 108

Colone (Slovia) poultry dealer bds 265 Rantoul

Harry (Rose) propr Bev Shoe Rep Co 283 Rantoul h 11
Grant

Harry (Rose) cattledealer 75 Livingstone ave h do

Hyman emp 58 Rantoul bds 94 Bisson

Israel (Veola) rem to Portland Me

Jacob (Rosie) leather dealer (B) h 94 Bisson

Louis (Celia) rem to Boston

Michael chauffeur 118 Cabot bds 90 Bisson

Morris I (Elizabeth) Katz Bros 79 Elliott h 29 Lothrop

Morris (Lillian) provisions 50 Pond h 90½ Park

Rose Mrs h 94 Bisson

Samuel (Annie C) Katz Bros 79 Elliott h 29 Lothrop

Wolf (Fannie) emp USMC h 26 Mechanic

IRVING'S BAKERY 252 CABOT STREET
Tel. 227-W Beverly

"ANYTHING THAT'S BAKED"--WE BAKE IT RIGHT--That's Our Motto

KAVANAH

Kavanah Gladys E Miss tchr rem to Bridgeport Conn

Kaven Harriet widow James died Nov 24 1921

Moses B (Helen M) general mngr USMC h 556 Cabot

Keach Archie R asst treas (K & K Garage Co) 8 Railroad ave
h 331 Essex Salem

Charles R (Alice) mech (S) h 71 Hale

Frederick P pres K & K garage 8-12 Railroad ave h at
331 Essex Salem

Keane Hannah J Miss emp 105 Rantoul h 42 Pond

Katherine T Miss bds 42 Pond

Mary A Miss emp 105 Rantoul bds 42 Pond

☛ (See Keene)

Keaney William C (Bertha H) frm USMC h 24 Lyman

Kearney Patrick J (Minnie A) mason 7 Pond h 1 Belmont

KEARNS MARK A (Rose G) real estate and insurance 222

Cabot rm 14 h Ashland Office tel 962-M See page 74

William chauffeur rem to Newport R I

☛ (See Kerans)

Kee Sam laundry 77 Elliott h do

Keefe Daniel J (Emma M) lastmaker 16 Congress h 8 Nether-
ton ave

James E student (Salem Comm) bds 12 Lovett

John J (Mary A) molder USMC h 12 Lovett

Keegan James L emp P T Jackson est P C bds 35 Everett B F

John (Margaret) gardener P T Jackson's h 35 Everett B F

John J asst agt B&MRR (B F) bds 35 Everett B F

Margaret M Miss stenog (B) bds 35 Everett B F

Nellie T widow John T dressmaker 10 Cliff h do

Keeley Agnes Miss nurse bds 4 West Dane

Frances J Miss clerk USMC bds 4 West Dane

Frederick W emp Salem Electric Lt Co bds 4 West Dane

Nellie widow of Frank M h 4 West Dane

Teresa E Miss tchr (Roslindale) bds 4 West Dane

Keenan Annie Miss maid rem to 161 Clay New Haven Conn

Daniel J (Theresa C) leatherwkr (P) h 146 Hillside ave

John J (Elizabeth A) prof golfer Myopia Hunt Club (H)
h 333 Cabot

Keene Bell Miss rms 11 Broadway

Charles A (Ada S) brakeman B&MRR h 29 Wallis

Forrest E gen mngr 14-20 Congress h at Fairview Boston

Nellie A widow of Ansel bds 295 Rantoul

☛ (See Keane)

Kehoe Elizabeth widow of Joseph bds 10 Blaine ave

Mary Miss maid 23 Washington bds do

Keighley Elkanah H (Lillian B) music teacher h 59 Essex

Kelahr William P (Jennie P) eng BG&E Co h 66 Cabot

N. E. COAL & COKE CO. 1 to 15 Water St., Tel.

WHOLESALE and RETAIL COAL

KELL

Kell Bessie G Miss nurse 78 Lothrop bds do

Kelleher Annie T Miss forelady 101 Rantoul bds 19 River

Daniel J gdnr John T Spaulding's h 17 Haskell P C

David (Bridget) city laborer h 8 Dane

KELLEHER HENRY (Mary C) druggist 293 Rantoul and 100

Cabot h 71½ Winter See pages 50 and 51

KELLEHER JOHN C (Margaret G) (Bev Ice Co) 127 Park h

16 Federal See page 2

Mary J widow of John P h 71½ Winter

Michael retired h 19 River

☛ (See Kelaher and Kelliher)

Kelley Albert H (Annie G) paper hanger 70 Bridge h do

Annie Miss manicurist (S) bds 31 Haskell P C

Arthur D clk Waldorf Lunch (S) rms 34 Beckford

Diana widow of James h 31 Haskell P C

Diana C Miss milliner bds 31 Haskell P C

Edward W (Mary M) toolmaker USMC h 17 Beckford

Elizabeth I Miss housekeeper bds 101 Hale

KELLEY HENRY J (Anna D) physician 25 Broadway h do

Office hours 1-3 and 7-8 p m (Sundays and Wednesdays by appointment) Tel 562

James J shoewkr 101 Rantoul bds 92 Cabot

John (Frances E) mngr 394 Cabot h 34 Federal

John H (Mary T) toolmaker USMC h 43 Odell ave

John W student BHS bds 103 Hale

Joseph L (Julia A) electrician (B) h 5 Gardner

Julia C Miss clerk (L) bds 31 Haskell P C

Katherine F Miss clk USMC bds 101 Hale

Margaret R Miss stenog USMC bds 5 Gardner

Mary E Miss emp 60 River bds 22 Cox ct

Mary L Miss student (Salem Normal) bds 43 Odell ave

Paul C elect (B) bds 5 Gardner

Vincent J student (Tufts Medical) bds 10 Central

Vincent M (Ellen F) supt Kelmar Shoe Co (D) h 10 Central

William E (Mary W) carp emp 244 Cabot rm 9 h 103 Hale

William J died Oct 31 1921

Willis W (Frances E) compositor 169 Cabot h 33 Bartlett

☛ (See Kelly)

Kellgren (See Kjellgren)

Kelliher Elizabeth M Miss clk USMC bds 3 Woodland ave

David J (Bridget) gdnr Charles Fowler's Juniper B F h
8 DaneHelen V Miss student (Salem Normal) bds 3 Woodland
ave

James J (Marie F) clk USMC h 2 Goodyear

NATHAN H. FOSTER

174 CABOT ST., Tel.

Subscriptions to All Periodicals

STATIONER, CONFECTIONER, BOOKSELLER

KELLIHER

Marie F Mrs pianist (D) h 2 Goodyear

Mary F Miss supervisor USMC bds 3 Woodland ave

Matthew Square jct Cabot Stone Davis and School sts

Thomas F (Margaret T) eng USMC h 3 Woodland ave

Thomas G student BHS bds 3 Woodland ave

☛ (See Kelaher and Kelleher)

Kelly Annie F Miss s r bds 264 Hale

Annie I widow Nicholas hskpr 84 Cabot bds do

Edward (Florence B) emp r 758 Hale B F h 5 Connolly pl

Elizabeth A wife Thomas E died Nov 24 1921

KELLY HAROLD W (Ethel C) prop Kelly's Lunch 78B

Cabot h 14 Rantoul See page 103

James J (Abbie E) truck driver 15 Cabot h 11 Edwards

Joseph D bds 17 Fayette

Katherine F Miss student HS bds 10 Central

Patrick H (Mary A) clk 78B Cabot h 34 School

T Joseph (Louise B) clk 79 Mill (B) h 31 Central

Thomas E hoseman 30 Rantoul h 17 Fayette

☛ (See Kelley)

Kelpinsky Zeigmund S (Mary H) h 386 Rantoul

Kendall Fannie A Miss tchr BHS rms 34 Broadway

James H (Annie B) retired h 6 Milton

Milton W (Harriet L) mach USMC h 5 Jackson

Kendrick Audrey R Miss housemaid 36 Lovett bds do

Kennard John (Alice) gdnr 93 Hale h 89 do

Kennedy Amelia A widow of John H bds 20 Davis rd

Anna Miss clk USMC bds at 192 Federal Salem

Bertha A widow of Thomas P h 65 Bridge

Beulah M Mrs emp (P) bds 4 Bridge

Chester ptnmkr USMC bds 109 Elliott

Edgar J (Mildred) molder USMC h 45 Elliott

Edward emp USMC rms 451 Rantoul

Fred J (Field & Kennedy) 165-167 Cabot h at Brookline

James janitor USMC rms 10 Ropes

John R h 20 Davis rd

John T (Bridget M) mach USMC h 29 Mill

Mary T Miss supervisor USMC bds at 192 Federal Salem

Pearl H Miss nurse Beverly Hospital bds do

Raymond (Nina M) laborer h 6 Folger ave

Walter J molder USMC bds 109 Elliott

William H molder USMC h 109 Elliott

& Co (Harry E Williams mngr) butter etc 146 Cabot

Kennett Edna E Miss bds 28 Arthur

Elizabeth widow of James A bds 28 Arthur

John R (Lulu) frmn USMC h 28 Arthur

Sarah N widow of Arthur hskpr 57 Lovett bds do

Beverly Cove Greenhouse 18 Cross St., Beverly, Mass.

NEAR BEVERLY COVE SCHOOL

Telephone 757-W

RALPH W. WARD, *Proprietor*

Flowering and Decorating Plants, Funeral Designs

Cut Flowers and Bedding Plants in Season

ALMY, BIGELOW & WASHBURN INC.

188 ESSEX ST., SALEM
EVERYTHING FOR YOUR HOME

240 CABOT ST., BEVERLY
EVERYTHING FOR YOUR DRESS

BEVERLY CITY DIRECTORY, 1922

455

KENNEY

- Kenney Anna A Miss clk USMC h 161 Cabot suite 6
Arthur L (Mary A) emp USMC bds 26 Roundy
Bridget J Miss cook rem to Salem
Charles A (Alvetore) agt Met Life Ins Co 153 Cabot rm 2
h 8 Woodland ave
Charles J (Annie A) retired h 23 Wellman
Clifford A (Grace E) Wallace C Kenney & Son 84 Water
and 89 Cabot h 8 $\frac{1}{2}$ Franklin place
Earl E gdnr Larch row (W) bds 133 Elliott
Fred A (Nora S) h 11 Madison ave
Georgia H Miss clerk 173 Cabot rm 15 bds 9 Brown
James C (Sarah J) clk 89 Cabot h 9 Brown
John J (Anna O) mach USMC h 5 Charles
John L chauffeur J T Morse jr's Paine ave P C bds do
(smr)
Katherine E Miss clk 174 Essex (S) bds 161 Cabot suite 6
Kenneth C roofer bds rear 13 $\frac{1}{2}$ Union
Lila D Miss tel oper (D) bds 161 Cabot suite 6
M Carrie Miss stenog 9 India (B) bds 161 Cabot suite 6
Mabel A Miss bkpr GECO (L) bds 133 Elliott
Marcella M widow William h 133 Elliott
Mary A Mrs stenog 60 River h 26 Roundy
Mary L Miss tel op (S) bds 161 Cabot suite 6
Ralph W chauffeur bds rear 13 $\frac{1}{2}$ Union
Roland W student Radio school (B) bds r 13 $\frac{1}{2}$ Union
Wallace C (Isabel J) (Wallace C Kenney & Son) 86 Wa-
ter and 89 Cabot h r 13 $\frac{1}{2}$ Union
Wallace C & Son (Wallace C and Clifford A Kenney) fish
dealers 86 Water and 89 Cabot
Walter E bds 133 Elliott
William N (Alice A) ins broker (B) h 99A Haskell B F
☛ (See Canney Kenny and Kinney)
Kennison Charles F retired h 5 Dodge
Charles S bds 459 Elliott
Ethel A Miss bkpr bds 459 Elliott
Frank (Bertha J) draftsman USMC h 36 Wallis
George W (Harriet E) carpenter h 52 Winthrop ave
Henry P (Ruby H) mach h 48 Bartlett
John E (Mina T) h 459 Elliott
John E jr awnings and canvas work 459 Elliott bds do
Martha J widow of Joshua died Aug 20 1921
S Helen Miss teacher South school bds 459 Elliott
Square junction Cabot, Pond, Winter and Knowlton
William H retired bds 48 Bartlett
Kent Arthur S (Florence A) clk BG&ECo h 39 Bridge
Arthur W (Rose A) chauffeur rem to Merrimac Mass

HARPER GARAGE CO.

131-135 RANTOUL STREET TELEPHONE 59
SALES, SERVICE AND ACCESSORIES

THE UNIVERSAL CAR

ERNEST WRIGHT WENHAM LAKE ICE

:: :: THE QUALITY ICE THAT GIVES SATISFACTION :: ::
Our teams can serve you daily. Office, 573 Cabot St., Beverly, Mass. Tel.

456

BEVERLY CITY DIRECTORY, 1922

KENT

- Charles (Mary H) crayon packer Maple st (D) bds Putnam field
Charles A (Abbie F) retired bds 175 Lothrop
Edward L (Alice) 249 Commonwealth ave (B) s r 413 Hale
Edward W (Jennie) shoewkr rem to Danvers
Harriet K Mrs clk 275 Cabot h 4 Chapman ter
Henry H (Rae C) frmn BG&E Co h 22 County way
Howard F (Nancy A) measurer Widen & Lord (D) h 12 Taft ave
Mary A widow of James H rem to Winnipeg Manitoba
Merton F (Harriet K) Algonquin Stores Co 244C Cabot h 4 Chapman ter
Sylvester (Charlotte) leather wkr h Putnam field
Kenway Herbert W (Elsie V) mngr USMC h 29 Atlantic ave
Kenyon Harold E (Eleanor L) janitor 286 Cabot h 21 Chapman
Ralph G (Ellen L) mach USMC h 5 Harris
Kerans C Paul (Anne A) salesman Victory Oil Co (B) h 12 Eastern ave
Edward V leatherwkr h 50 Cabot
Kerlin Edwin M (Mary J) counterman 142 Cabot h 22 Swan
Kerr Florence N Miss stitcher 58 Rantoul bds 44 Federal
Kerrigan Mary M Miss waitress 11 Broadway bds Putnam
Michael F (Bridget A) gdnr h 752 Hale B F
William (Margaret W) driver h Putnam
Kessares James (Mary) shoewkr 7 Rantoul h 93 Cabot
Kesselman Bernard (Alice) candy mnfr rem to Boston
Rose Miss rem to Boston
Key Elijah (Julia) h 58 Dane
Juliet A S Miss hskpr 36 Hale bds do
Keyho George P (Sarah) gdnr 35 Prince h 31 do
Kidder Alice G Miss student Mt Ida (Newton) bds 53 Conant
Arthur H (Gertrude M) market gdnr 53 Conant h do
Elizabeth M Miss student Mt Ida (Newton) bds 53 Conant
Kilbourn Walter H clerk Treasury Dept (Wash D C) bds 12 Charnock
William T (Elizabeth E) clk 268A Cabot h 12 Charnock
Kilcoyne (See Killcoyne)
Kiley Daniel (Anne) shwkr 101 Rantoul h 47 Chase
Mary A Miss shwkr 1 Park h 18 Front
Nellie D Miss boys' supervisor 283 Elliott bds do
(See Keiley)
Kilham Anna F Miss h 115 Cabot
Annie M Miss h 8 Thorndike
Arthur E electrical engineer bds 14 Atlantic ave
Bessie M widow of Oliver F h 56 Lothrop
Charles H retired bds 30 Ocean

MAURICE R. SHEEHAN 240 Rantoul St., Beverly, Mass.
Telephone 1781-M
PLUMBING AND HEATING CONTRACTOR
Let me estimate for you. Satisfaction guaranteed.

KILHAM

Elizabeth H Miss private tutor h 115 Cabot
Frances R Miss h 8 Thorndike
George H (Helen A) shoe cutter 101 Rantoul h 30 Sherman
Hannah F widow of Charles A died May 17 1921
Helen E widow of Edward A h 14 Atlantic ave
Henrietta B Miss h 15 Atlantic ave
Joseph C (Eliza B) h 19 Abbott
Joseph F (Lydia S) retired 3 Broadway rm 5 h 337 Cabot
Louis F (Hazel F) druggist rem to 12 Main Concord N H
Louise B Miss h 8 Thorndike
Mabel L Miss bds 14 Atlantic ave
Sabra L Miss emp (C F Hovey & Co B) bds 56 Lothrop
Susan C Miss h 8 Thorndike

 (See Killam)

Killam Florence Miss nurse Bev Hospital rms 33 Whitney ave
Lucy A Miss hskpr 56 Butman bds do

 (See Kilham)

Killcoyne Emmet J chauffeur rem to Salem
Frank J (Kathleen M) frmn USMC bds 19 Lyman
Jane M widow of Edward J bds 15 Fairview ave
Jennie M Miss emp USMC bds 15 Fairview ave
Kimball Clara L Mrs (C L Doble Co) 192 Cabot h 72 Dane
Edward I (Lillian A) shoe cutter 101 Rantoul h 36 Wallis
Elmer A (Grace G) mach (L) h Whittier
Elmer J (Enid B) emp (S) h 88 Bisson
Harry A (Mildred L) paints etc (3 Central S) h 34 Thorn-
dike
Josephine N Mrs h 10 Lowell
Mary Mrs rem to Salem
Moses P (Clara) painter USMC h 18 Home
Osgood J (Clara L) dry goods (Hamilton) h 72 Dane
Paul (Sarah M) retired h 56 Enon
Roy tchr BHS bds 10 Lowell
Russell T (Ruth L) carp (L) h 71½ Cove ave
William head turner 16 Congress h at 12 Loring ave Salem

 (See Kemble)

King Alice widow of Henry P (118 Beacon B) bds off Paine ave
P C (smr)
Anna T Miss cook rem to Boston
Benjamin retired bds 92 Cabot
Bertha M Mrs bds 14 Pond

KING CHARLES A (Anna L) propr Citizen Printing Co Citi-
zen Stamp Co and King & Co also pub American Bene-
fit Journal 3 Broadway rm 6 also pres Beverly Credit
Union h 5 Judson See page 101
Charles G shipper 135 Park bds 334 Cabot

ERNEST A. PHILINTE 202 RANTOUL STREET
:: BEVERLY, MASS. ::

Sails, Awnings, Spray Hoods, Tents, Wagon Covers. Canopy To Let.

LIBERALITY, COURTESY, SECURITY

ESSEX STREET
SALEM, MASS. NAUMKEAG TRUST CO.

458

BEVERLY CITY DIRECTORY, 1922

KING

- Elizabeth S Mrs bds 584 Hale P C
Frederick E (Ella M) station agt No Bev sta h 6 Lake Side
ave
Gladys M H Miss student (B) bds 6 Lake Side ave
Harold G (Regina) (Bay State rd Brklne) s r Paine ave
P C
Henry P (Mary) (Chestnut B) s r off Paine ave P C
John E (Elizabeth W) retired h 334 Cabot
Joseph (Fannie) carpenter h 121 Bridge
& Co (C A King) mnfrs King's Koin Karrier 3 Broadway
Kingman Harry C (Rose D) florist emp 579 Cabot h 69 Dodge
Kingsbury Marie A widow of Thomas h 36 Federal
Kingsley Harry A (Anna F) shwkr bds 32 Arthur
Kinsman Sarah D widow of James A tchr Edwards sch h 18
Thorndike
Kiperstein Barnet (Anna) groceries 51 Federal h 85 Park
Barnet student BHS bds 85 Park
Philip shwkr emp (Fall River) bds 85 Park
Kirby Annie Miss maid J T Morse jr's Paine ave P C bds do
(smr)
Edward F supt J T Spaulding's Paine ave P C h do
F Wallace bds 19 Opal ave
John V (Mary A) clerk USMC h 191½ Peirce ave
Michael P (Annie R) shoe laster 1 Park h 21 River
Perley W (Ruth E) mach USMC h 8 Opal ave
William H (Mabel R) mach h 19 Opal ave
Kirk Maud Miss maid 12 Atlantic ave bds do
Kirkpatrick Samuel W (Katherine M) mach h 23 Hayes ave
Kirrane Margaret E Miss housemaid 1 Monument sq bds do
Kittredge Etta C widow of James H nurse h 27 Richmond
James H died July 1921
Kizer Alice L Mrs hskpr 5 Lovett bds do
Kleemola Gustaf (Eleanor) emp USMC h 8 Porter
Kline George M (Ethel A) M D director Mass Comm on Mental
Diseases h 34 Baker ave
KLINK CARL E bakery 255 Cabot h 69 Lothrop See page 19
Carl F baker emp 255 Cabot bds 69 Lothrop
Klip-Lox Box Fastener Co Inc (William G Trohon pres Thomas
S Sullivan treas) box fastener mnfrs r 28 Kernwood
ave office 173 Cabot rms 11-12
Klodney Barnet (Army & Navy Store) 289 Rantoul h at Win-
throp Mass
KNAPP C S & CO (Carroll S Knapp) plumbing and heating 127
Rantoul See page 98
Carroll S (C S Knapp & Co) 127 Rantoul h at 32 Washing-
ton sq Gloucester

PURITAN

7 Wallis Street

ICE CREAM CO.

256 Cabot Street

QUALITY

ICE CREAM

AND CANDY

LARGEST LINE OF FUR-
NITURE, RANGES, Etc. at **LUNT'S, 214 CABOT STREET**

BEVERLY CITY DIRECTORY, 1922

459

KNAPTON

Knapton Doris D Miss. clk rem to Somerville

Kneeland Charles H (Cora B) musician also emp B&M freight yards h 257 Cabot

Ira W retired bds 257 Cabot

Knight Augustus R (Agnes M) stockfitter 1 Park h 24 Putnam

Earl C (Harriet E) driver 131 Conant h 18 Hayes ave

George (Danvers) s r Putnam Field

KNIGHT M ELIZABETH MISS hosiery and ladies' furnishings etc agt John Girdler Co coal 162 Cabot rms 67 Essex See page 113

Ralph F (Alice A) emp USMC h 21 Atlantic ave

Knights Ruth Miss clerk USMC bds at Salem

of Columbus Beverly Council No 175 122 Cabot rm 1

of Pythias Beverly Lodge No 103 222 Cabot; Roger Wolcott

Lodge No 79 222 Cabot

of Pythias Endowment Rank Section No 4691 222 Cabot

of Pythias Sick Benefit Association 222 Cabot

Knott Alyce Miss waitress Beverly Hospital bds do

Clyde L (Olga M) mach designer USMC h 45 Pierson

Knowles Charles W (Jennie C) salesman h 30 Bartlett

Ebert A masseur 244 Cabot rm 19 h do

George E (Daisy F) letter carrier h 457 Rantoul

Lloyd G (Kathleen M) designer USMC h 30 County Way

Mark A (Clara B) rigger h 48 Hart B F

Nettie L Miss bkpr 91 Rantoul bds 90 Bisson

Knowlton Charles J bds 236 Rantoul

Charles M (Laura M) carpenter emp 28 Haskell P C h 42 Cross

Cutler D (Jennie W) mach designer USMC h 33 Ocean

Edith C Miss nurse bds 271 Hale

Edmund L (M Lizzie) fgt clerk B&MRR h 12 Oak B F

Ethel Miss bds 236 Rantoul

Ethel R Miss clerk bds 7 Winthrop ave

Forest L (Mabel W) tmstr h 236 Rantoul

Frank (Sarah E) florist 113 Corning h do

Frederick G frmn Donn D Sargent (S) h 7 Winthrop ave

George F (Gladys H) frmn 105 Rantoul h 7 Winthrop ave

Harold K rem to California

John D retired h 4 Oak B F

John E shwkr Donn D Sargent (S) bds 7 Winthrop ave

Kelton L mess boy S S Gulfland bds 236 Rantoul

Mary H widow of Charles died Jan 1 1922

Moses (Florence A) treas K & K Garage Co and service mngr 8-12 Railroad ave h 32 Thorndike

Mollie M Miss student BHS bds 22 Rich

Nellie M wife of Frederick G died June 20 1921

H. P. WOODBURY & SON

G R O C E R S

123 Hale Street

TWO DELIVERIES DAILY

Tel. Con.

BEVERLY, MASS.

RICH'S Delicatessen and Lunch. Hot and Cold Home-Cooked Food to Take Out. Table Service. Open Every Day.

142 Cabot Street, cor. Vestry, BEVERLY, MASS.

E. T. Rich, formerly steward Hotel Renaissance, 5th Ave., New York City

460

BEVERLY CITY DIRECTORY, 1922

KNOWLTON

- Newell (Emma F) mngr 100 Cabot h 5 Knowlton
Newell S brass molder (S) also picture framing 100 Cabot
h 9 W Dane
True B (Harriet E) h 4 Burton ave
Knudson Anna C Miss clk rem to Boston
Clarence F violinist Boston Symphony Orchestra rem to
Boston
Claus J (Anna A) mach rem to Boston
Knupp Gertrude Miss housemaid off 573 Hale P C bds do
Koepp Alfred G (Augusta C) mach USMC h 1 Woodland ave
Irma B Miss stenog Draper & Dowling (B) bds 1 Woodland
ave
Maurice H mach bds 1 Woodland ave
Koshland Abraham (170 Beacon B) s r off 29 Ober
Steven (170 Beacon B) bds off 29 Ober
Kramer Harry (Esther) boots shoes and repairing 395C Cabot
bds 43 Roundy
Krankka Oli (Katrina) shwkr (S) h 8 Jasper
Kransberg Louis cutter 58 Rantoul rms 76 Railroad ave
Louis bds 86 Elliott
Philip (Esther) junk dlr also sec hand furniture 262 Ran-
toul h 3 South
Samuel (Rose) shoe cutter 58 Rantoul bds 126 Water
Kriete Ernest L clk 118 Cabot h at Idlewood Lake Wenham
Krist William V mach USMC rms 15 Beckford
Kruse John W (Victoria) h 8 Congress
Kruso Nathan (Sarah B) h 85 Elliott
Kuell Lizzie Miss died May 22 1921
Kulberg August E (Judith) mach Hygrade Lamp Co (S) h 38
Beckford
Kulik Helen F Miss student BHS bds 139 Balch
Thomas F (Frances H) emp 134 McKay h 139 Balch
Kunze Richard (Rose N) pastor 501 Rantoul h r 501 do
Kustomavitz Harry rabbi rem to Medford
Kuy Lee W (Chinese American Restaurant) 1 Wallis h do

LaBadie Edith P Miss clerk bds 31 Elliott
Herbert A (Mabel M) painter h 31 Elliott
Walter H clk bds 31 Elliott
Laber Eugene R (Jesse) machinist rem to Maine
Lachance Amanda Mrs perforator 58 Rantoul h 27 Federal
Arthur T (Amanda) frmn 58 Rantoul h 27 Federal
LaChapelle Fred N (Evelyn M) inventor USMC h 18 Appleton
ave
Lachapelle John B (Margaret) h 12 Blaine ave
Lacombe Albert G (Lena M) shwkr h 4 Munroe

Flowers and
Funeral Designs

BEVERLY FLOWER SHOP

296A CABOT ST.
Tel. 989
BEVERLY, MASS.

JOHN P. MURPHY

260 CABOT STREET

High and Low Pressure, Steam Power and Hot Water Fitting

TELEPHONES:

Office, 181-W; Residence, 181-R

Gas and Water Fitting

BEVERLY CITY DIRECTORY, 1922

461

LACOMBE

- Arthur J (Rose E) emp 37 Park bds 13 Lothrop
LaCourse Gertrude F widow of Arthur J h 37 Wellman
Ladd Maynard (Boston) s r Preston pl B F
LaFenetre Henry chauffeur 453 Hale P C bds do (smr)
LaFleur Alphonse B (Bessie) shwkr 105 Rantoul bds 309 do
 Louise Miss emp Naumkeag Mills (S) bds 27 Front
 Wilfred J (Bertha) baker 255 Cabot h 390 Rantoul
LaFrance Edward H emp USMC rms 39 Federal
Lagarde Hilaire (Eolia E) butcher h 48 Ober
Lakeman Daniel rem to Salem
Lakeside Filling Station (Alfred G Caswell propr) 44 Enon
Lalin Axel V (Hulda L) toolmaker USMC h Longfellow
Lally Edward H meats 36½ West B F rms 20 do
 John J (Elizabeth E) mach USMC h 466 Cabot
Lamanti Vincenzo laborer bds 69 Park
Lamasney Frank I (Agnes A) (North Shore Fish Co) 15 Vine
 B F also (Wm Stopford Co Inc) 252 Cabot h 202
 Greenwood ave B F
 Frank I jr student bds 202 Greenwood ave B F
 Helen G Miss op NET&TCo (S) bds 12 Rantoul
 John H clk 15 Vine B F bds 12 Rantoul
 Mary E widow of John H h 12 Rantoul
 Mary H Miss stenog USMC bds 12 Rantoul
Lamb George W (Eva M) draftsman USMC h 22 Laurel
Lambert Adjutor H (May V) carp h 27 Riverview
 Alice L Miss h 74 Lothrop
 Edna P Mrs kitchen maid Beverly Hospital bds do
 Frederick B (Louise L) bds 74 Lothrop
 Horace D (Louise S) veterinary surgeon 42 Cabot h do
 Marion P Miss h 74 Lothrop
Lamkin Charles S (Mary O) h 9 Fayette
 Charles S jr removed to Laconia N H
Lamont Alexander (Mary M) gdnr Wm Phillips Est h 8 Devon
 ave
Lamontagne Joseph B (Amelia M) mach rem to Maine
Lampron Dennis J student (Baltimore Md) bds 461 Rantoul
 Edna M Miss clk (Norwood) bds 461 Rantoul
 Edward J (Sarah) emp 97 Rantoul h 461 do
Lamson Charles W emp Am Tel Co (B) bds 2 Monument sq
 Ida M widow of Charles A h 2 Monument sq
 Lucretia B widow of Charles W died Oct 30 1921
Lancey Edwin B (Jeanie B) carp emp 14 Congress h 42 Eastern
 ave
Lander A Theodore (Mabel L) emp 4 Colon h 15 Blaine ave
 Samuel rem to Salem
Landers Bridget A widow of Ambrose B h 15 Congress

Garden City Chip Co. Rear 9 Central Court
BEVERLY - - MASS.

*The Chips of Quality
Let Us Serve You*

Made under perfect sanitary conditions.
Telephone your orders, 1645-W

LANDERS

- John F A student BHS bds 15 Congress
Michael J bds 15 Congress
Patrick J mngr 94 Cabot h at 8 No Pine st Salem
Landoff Nicola (Rose) rem to Danvers
Landolfi Giuseppe (Concetta) h 11 Jasper
Landry Wilfred mach USMC rms 436 Rantoul
Lane Alice R Miss emp 14 Beckford bds 33 Herrick
Annie A Miss bds 14 Beckford
Arthur J clk USMC h 33 Herrick
Elizabeth widow of Mortimer J h 45 Pond
Eugene N (Bertha N) toolmaker rem to Clinton
Henry (Ida M) gdnr Neptune h 4 Ober
Inez G Miss bkpr 223 Cabot rms 3½ Summer
James J (Elizabeth) emp Public Wks dept h 14 Munroe
Lawrence W emp 50 Rantoul bds 5 Prospect
Margaret widow of George hskpr 33 Herrick bds do
Margaret L Miss bds 33 Herrick
Martin R (Ada A) emp 3 Park (B) h 24 Chapman
Mary E Miss bds 45 Pond
Thomas A (Marie D) emp USMC h 7 Silver ct
Lanergan Annie M Mrs nurse bds 43 Bartlett
Nellie Miss (Peabody) s r 4 Marsh ave
William S (Margaret A) trackman B&MRR h 24 Pleasant
☞ (See Lanigan and Lonergan)
Lang Albert N (Viola F) shwkr 1 Park h 43 Simon
Everett A (Cora F) milk dlr 573 Cabot h do
Frank D (Adeline H) shwkr 1 Park h 5 Lincoln
Hattie F Mrs rem to Main Wenham
Oscar W (Mildred F) emp 17 Columbus ave h 11 Charnock
William L (Sarah W) shwkr 58 Rantoul h 15 Lothrop
Langevin Angelina widow of Joseph h 23 River
Maxim tmstr r 63 Federal bds 71 Park
Langille Charles D (Mabelle E) clk 228 Cabot h 10 Blaine ave
Mabelle E Mrs clk 219 Cabot h 10 Blaine ave
Langley John (Beatrice) carp USMC h 461 Rantoul
Langmaid George E (Mary J) rem to Salem
Langworthy Ralph G (Elizabeth E) rem to Florida
Lanigan Nellie J Miss hskpr 94 Hale bds do
☞ (See Lanergan)
Lankialis Andrew houseman 395 Hale bds do
Lantz Alexander N (Annie A) city carpenter h 40 Rantoul
Edmund chauffeur bds 40 Rantoul
Edward W emp USMC bds 128 Hale
Harold T (Sarah J) h 87 Bisson
William S (Mary J) cook h 128 Hale
Lapham Augusta widow of Charles A died Jan 1922

Beverly Cove Greenhouse 18 Cross St., Beverly, Mass.
Telephone 757-W
NEAR BEVERLY COVE SCHOOL RALPH W. WARD, *Proprietor*
Flowering and Decorating Plants, Funeral Designs
Cut Flowers and Bedding Plants in Season

LAPHAM

Edmund boot and shoe rep 118½ Bridge h at 221½ Conant
Salem

Henry F mach died Sept 1921

Henry L (Winifred B) toolmkr USMC h 22 Pond

Lapointe Caroline widow of Lewis h 13 Winthrop ave

Diana Miss emp 101 Rantoul bds 13 Winthrop ave

Evangeline Miss emp 101 Rantoul bds 13 Winthrop ave

Georgianna Miss maid Beverly Hospital bds do

LAPOINTE LOUIS A (Delia J) painter 13 Winthrop ave h do

See page 90

Larcom Alfred H (M Ella) letter carrier h 16 Highland ave

Annis P widow of Marshall T h 19 West B F

Benjamin (Effie H) h 59 Essex

Benjamin P (Eva B) City Hall mkt 199 Cabot h 13 Cedar

Carl E (Elsie M) clerk USMC h 10 Home

Charles A (Mary F) clerk P O h 181 Lothrop

Emma Miss bookkeeper (24½ North B) bds 17 Dane

Esther B Miss tel operator 157 Cabot bds 181 Lothrop

George T retired bds 19 West B F

LARCOM GEORGE WEST (Clara E) carpenter and builder

14 Vine B F h at Hull st Wenham See page 34

Joseph S plmbr emp 18 Columbus ave bds r 709 Hale B F

Louise M Miss h 15 West B F

Lucy M Miss coach tchr Prospect and Cove schools bds 181

Lothrop

Martha E Miss bds 17 Dane

Mary A Miss bds 59 Essex

Mary A widow of Joseph H died Oct 26 1921

Milton F mason h 35 Stone

Rodney C (M Estelle) treas (Dedham Inst for Savings)

h 14 Middle

Rufus E (Lottie C K) h 64 Dane

Sidney emp B F station bds r 709 Hale B F

Susan F widow of Benjamin O h 1 Winthrop ave

LARCOM THEATRE (Ware Theatres Inc) 13 Wallis See
page 109

Theodore driver M M & S Ex Co bds 76-80 Railroad ave

William H piano tuner and regulator 17 Dane h do

Willie H crossing tender B&MRR h 14 West B F

& Howard (Benjamin P Larcom and Almon R Howard)
proprs City Hall Market 199 Cabot

& Smith (Walter H Smith) florists 244B Cabot and green-
houses 3 Jackson

Larivee Augustus M (Julia) mach USMC h 51 Simon

John B (Celia A) millwright h 27 Greene

John B jr (Josephine H) mach USMC h 1 Garden

WILLIAM F. JOHNSON 9 Bow St, Beverly Mass.
Telephone

Furnace and Stove Repairing. Estimates on Application. Sheet Metal Work
of all kinds. Tin and Copper Roofing. Expert Workmen. Reasonable Charges.

ERNEST WRIGHT

Dealer in Wenham Lake Ice
QUALITY ICE

Our Delivery Teams Cover the North
Shore Route Every Day.

Office, 573 Cabot Street, Beverly, Mass.

Tel.

464

BEVERLY CITY DIRECTORY, 1922

LARIVEE

Percy A (Sarah A) shwkr 39 Park h 321 Rantoul

William J (Katherine) plumber USMC h 11 Opal ave

☛ (See Larrivee)

Larkin Ralph M clk 124 Cabot bds 13 Ocean

Stephen T (Margaret L) h 13 Ocean

William frmn 202 Rantoul h at Salem

Larochelle Neil (Soulfride) shwkr 97 Rantoul h 17 Agate

Laroe Frank W (Julia S) milk dealer 14 King terrace h 12 do

Lorna S (D O) osteopathic physician 12 King terrace and
at 221 Essex Salem bds 12 King terrace

Larrabee Arthur P (Martha W) mach USMC h 18 Sherman

Ella C widow of George P bds 14 Pond

Fuller E (Elsie W) emp 60 River h 3 Winthrop ter.

John A (Carrie M) mach USMC h 19 Whitney ave

Marion F Miss student (Essex Agri Sch) bds 19 Whitney
ave

Larrivee Oscar S (Hazel G) chauffeur 11 Rantoul h 3 Prospect

☛ (See Larivee)

Larsen Louis emp 97 Rantoul rms 80 Railroad ave

Larson Augustus F chauffeur rem to Boston

Edith C Miss clk USMC bds at 30 Albion Salem

Louis (Catherine) gdnr W C Loring's h 531 Hale P C

Lasko Inez J Mrs hskpr (S) bds 50 Front

Lasselle Arthur H (Blanche A) mach rem to Westboro

Lasters' Hall 4 Railroad ave

Latinen (See Laitenen)

Latinik Joseph (Fannie) juuk etc h 51 Simon suite 3

Latham Elizabeth M widow of Albert h 4 Somerset ave

Lattimer L Melissa widow of Gideon W nurse bds 641 Essex

Latyske Rose widow of Andrew shwkr 7 Rantoul bds 11 Agate

Laudin Adolph student (Flint Mich) bds 31 Simon

Andrew (Else) mach (B) h 31 Simon

Launsby Caroline A widow of Ernest h 1 Standley

Laurain Victor L (Elsie M) butler Mrs A C Phillips bds do
(smr) and h 70 Dodge

Laurie Walter E (Bessie L) mach USMC h 123½ Bridge

Lavalle John B (Mabel A) shwkr (L) h 24 W Dane

Laventure Charles E foreman B&MRR bds 14 Chestnut

Mary J widow of Henry P h 14 Chestnut

Morris A ptnmkr bds 14 Chestnut

Lavigne Frances M Miss emp (S) bds 43½ Federal

Lawder Mary Miss hskpr rms 14 Bartlett

Lawler Annie J wife of Nicholas F died Oct 10 1921

Aubrey M (Clara I) emp Pitman & Brown Co (S) h 18
Stone

CHARLES E. M^CQUEENY

ELECTRICAL
CONTRACTOR

LAWLER

John J student St John's Prep sch (D) bds 48 Hart B F
Martin J (Annie A) laborer h 35 High B F
Nicholas F teamster bds 99A Haskell B F
Nicholas F jr mach USMC bds 99A Haskell B F
Thomas F (Abbie E) emp (B) h 89 Haskell B F

☛ (See Lawlor)

Lawless Elizabeth Miss nurse (St John's Coll Danvers) bds 17
Agate

Margaret G Miss stenographer r 602 Cabot bds at r 65 Essex
Salem

Lawlor James F (Gertrude M) physician 7 Winter h do
Thomas F (Abbie G) chauffeur bds 48½ Essex

☛ (See Lawler)

Lawsby Alice M Miss bds 3 Rich

Carolyn A Mrs h 22 Rich

Edward (Margaret) emp W Lake Ice Co h 3 Rich

Edward J bds 3 Rich

Gertrude Miss maid 34 Thorndike bds do

☛ (See Launsby)

Lawrence Albert H (Annie M) emp 37 Park h 34 Ober

Amos A (85 Chestnut B) s r Beaver Pond rd

Arthur M (Phoebe M) emp USMC h 26 West Dane

Charles A (Ada E) emp USMC h 26 Ober

Emma Miss h 15 Chestnut

Helen M Miss tchr McKay sch bds 30 Peirce ave

John J (Mary F) shoecutter 105 Rantoul h 381 Cabot

Ralph W driver rem to Peabody

Richard A emp 381 Rantoul bds 22 Rich

LAWRENCE THOMAS H (Daisy E) cut sole leather 97 Ran-
toul h 11 Highland ave See page 85

William H driver 76 Essex bds 26 Ober

Lawrie Alexander P (Sarah B) gdnr H H Whitman's Grover
bds at Wenham

Burgess E (Nellie L) oiler rem to Gloucester

Thomas (Elizabeth J) gardener rem to Topsfield

Lawry (see Lowry)

LAWS WILLIAM W (Margaret G) church organs electric
blowers etc 3 to 11 E Corning h 11 do

Lawson Robert H (Elizabeth W) inventor USMC h 5 Magnolia
Rose Mrs h 236 Rantoul

William E (Clara M) frmn USMC h 9 Lowell

Layden Catherine Miss maid Neptune bds do

Mary Miss laundress Neptune bds do

Leach Georgianna Miss h 20 Central

Margaret C widow of Franklin h 111 Cabot

Marion Miss tchr Prospect school

BEVERLY TRUST COMPANY 217 CABOT
STREET

PAYS INTEREST ON **EXTENDS EVERY COURTESY**
ACCOUNTS

SAVINGS DEPARTMENT DE-
POSITS begin interest on the
first day of each month.

NAUMKEAG TRUST COMPANY

DIVIDENDS, Feb., May, Aug. and Nov.

SALEM, MASS.

466

BEVERLY CITY DIRECTORY, 1922

LEACH

- Stuart M (Mary E) clerk USMC h 289 Cabot
Leader Oil Co (Chester W Frost mngr) gasoline etc 104½ Cabot
main office at 431 Union Lynn
Leahy Alice J Miss bookkeeper 10 Vine B F bds 742 Hale do
Julia A Mrs h 742 Hale B F
M Agnes Miss nurse bds 742 Hale and (B)
Mary widow of Daniel bds 16 Simon
Patrick J (Minnie J) watchman USMC bds 18 Giles ave
Wiliam emp USMC h 738 Hale B F
Leard Nellie Miss cook Ober n Neptune bds do
Leary Catherine Miss housekeeper 745 Hale B F bds do
Daniel laborer W H Moore's h 745 Hale B F
Elijah (Emma M) propr Garden City Laundry r 63 Federal
h 26 Kernwood ave
William H ((M Jeannette F) coremaker USMC h 18 Knowl-
ton
Leavitt Boyd A (Ada S) mach USMC h 20 Devon ave
LEAVITT THOMAS editor Beverly Evening Times also treas
Times Publishing Asso rms 73 Lovett See page 88
LeBel Fred foreman rem to Salem
Vital (Josephine) messenger USMC h 15 Blaine ave
Yvonne Miss bds 15 Blaine ave
Lebel J Louis mach rem to 395 Andover Danvers
Joseph L (Corinne T) shwkr 1 Park h 18 Agate
Philip (Louise) shmkr 1 Park h 22 Grant
LeBlanc Camille (Helen) insp USMC h r 28 Cabot
Harry L jr rem to Bakerfield Cal
Henry L var store 309 Cabot bds 399 do
Rose A Miss maid Beverly Hospital bds do
LeBoeuf Alfred (Denaige) shwkr 58 Rantoul h 15 Agate
Alice A Mrs emp 60 River h 15 do
Augustus J shwkr bds 15 River
LeBrun Eva Miss trimmer (S) bds 44 Simon
Enedine Miss emp 39 Park bds 44 Simon
Hector bds 44 Simon
Joseph eng 1 Rantoul h at Salem
Walter H rem to Salem
Leck Francis W S emp 16 Congress bds 121 Rantoul
Mary A widow of Frank E emp 7 Rantoul h 121 do
Nellie M Miss emp 7 Rantoul bds 121 do
LeClair Arthur J emp USMC bds 25 Eastern ave
Elizabeth V Miss rem to California
Paul W clk USMC bds 25 Eastern ave
Peter (Georgianna) carpenter USMC h 25 Eastern ave
Lederman Abraham old metals 69 Park h 9 Quincy park
Bennie student (Harvard Law sch) bds 9 Quincy park

WHITCOMB-CARTER CO. 182-186 CABOT ST.
Telephone 882

Hardware, Cutlery, Paints, Oils. Farming Tools and Implements, Seeds.
Most Modern Line of Kitchen Furnishings

LEDERMAN

Frank student Bev Ind sch bds 9 Quincy park

Philip supt 365 Rantoul bds 9 Quincy park

Sarah Miss bds 9 Quincy park

Ledlie Robert A (Edith H) coachman H C. Clark's 248 Hart B F
 bds do

Lee Abby widow of John bds 21 West B F

Albert F clerk 232 Cabot bds 298 do

Annie E Miss emp r 63 Federal bds 30 Arthur

Annie F Miss bds 88 Lothrop

Asa F market gardener 467 Cabot bds do

Barbara Miss student (Smith Coll) bds 31 Abbott

Bernard S (Fannie E) chief elec USMC h 8 Appleton ave

Buffington F office mngr 5 Abbott bds 126 Lothrop

Charles F (Nora E) Charles F Lee & Co also treas Bev Co-
 operative Bank 155 Cabot h 31 Abbott

LEE CHARLES F & CO (Charles F Lee and Benj A Patch)
 auctioneers real estate and insurance agents 155 Cabot
 See page 75

Charles S market gardener 467 Cabot h do

Edwin T (Carrie E) emp 1 Park h 5 Briscoe

Electric Co (J M Greenlaw treas and general mngr) 7½
 and 9 Wallis

Elizabeth F widow of Charles W h 32 Mechanic

Elmer T drug clerk 151 Cabot bds 5 Briscoe

Florence M Miss bds 143 West B F

Frank O (Annie) foreman USMC h 7 Echo ave

Frank W student BHS bds 7 Echo ave

George (Eva B) artist h 143 West B F

George R (Mabel F) shwkr h 28 Atlantic ave

Grace F Mrs propr J W Lee & Co 5 Abbott h 126 Lothrop

Guy (Sing Lee Co) 1 Wallis h do

Harold G (Viola J) machinist h 8 Bartlett

Harold W (Eva J) embalmer 232 Cabot h 7 Lennox

Helen C Miss bkpr 161 Cabot rm 8 bds 14 Lovett

Helen F Miss priv sec (B) bds 31 Abbott

Henry bds off 143 West B F

Howard L machinist bds 298 Cabot

John H (Martha A) rem to North Turner Me

Joseph W (Grace F) manager 5 Abbott h 126 Lothrop

Joseph W & Co (Mrs Grace F Lee propr) electricians 5
 Abbott

Mary A Miss housekeeper 33 Pond bds do

Mary A widow of Samuel N bds 7 Echo ave

Mary E Mrs bds 4 Oak B F

Philip A student farmer rem to Waldoboro

Robert A city laborer cemetery dept h 27 Raymond ave

IRVING'S BAKERY 252 CABOT STREET
 Tel. 227-W Beverly

"ANYTHING THAT'S BAKED"--WE BAKE IT RIGHT--That's Our Motto

LEE

- Robert T student BHS bds 467 Cabot
Samuel laundry 299 Rantoul h do
Samuel N (Mildred B) foreman USMC h 6 Chapman
Sing laundry 447 Rantoul bds do
Temple Pythian Sisters No 48, 222 Cabot
Thomas W (Etta L) chauffeur 91 Lothrop h 22 Simon
Walter laborer bds 32 Mechanic
William A (Annie C) salesman 147 Tremont (B) h 37 Ab-
bott
William A (N Isora) salesman rem to Waldoboro
William F (Mary E) (Lee & Cressy) 232 Cabot h 298 do
LEE & CRESSY (Wm F Lee) furnishing undertakers and em-
balms 232 Cabot See page 110
Leean Francis S vice pres M Shortell Inc 97 Rantoul h at 11
Laurel Salem
Lees Albert A emp USMC bds 8 $\frac{1}{2}$ Hobart ave
Lefavour Carrie A Miss bds 16 Washington
Elizabeth P Miss teacher Pleasant View school bds 85 Hale
Ernest A student School of Practical Arts (B) bds 8 Pond
Everett shwkr Jonathan Brown's (S) h Putnam Field
Francis F (Dora A) stock clk USMC h 8 Pond
Henry I (Issachar Lefavour & Son) 173 Cabot rm 15 h
16 Washington
Howard P (Elizabeth W) tchr 316 Huntington ave (B) h
18 Beckford
Howard R (Rebecca O) milk dealer r 24 Beckford h 24 do
LEFAVOUR ISSACHAR & SON (Henry I Lefavour) insur-
ance and real estate 173 Cabot rm 15 See page 73
Roland W tchr (Tufts Coll) bds 24 Beckford
W Russell (Elizabeth M) milkman r 24 Beckford h 22 do
Willis W (Gertrude M) creditman 77 So Market (B) h 33
Marsh ave
Leftin Eli M (Annie) shoewkr (B) h 30 W Dane
Legion Lunch (Henry J Foley propr) 269 $\frac{1}{2}$ Cabot
Legro Alfred P (Hazel B) mach USMC h 348 Cabot
Gladys E Miss clerk rem to Worcester
Wallace P (Emma J) emp USMC h 137 Lothrop
Leiber Oscar E linotype operator 169 Cabot h 27 Pond
Leibovitz Morris (Lea S) teacher 3 Beckford h do
Leighton Andrew J (Ellen L) shwkr (L) h 30 Grant
Bernice Miss nurse Beverly Hospital bds do
Henry V (Ella M) foreman USMC h 23 $\frac{1}{2}$ Central
I Ralph emp USMC bds 23 $\frac{1}{2}$ Central
Katherine T Mrs hairdresser Essex (S) bds 32 Peirce ave
Leiter Joseph (Juliette) (Wash D C) s r "Edgewater" off 45
West B F

N. E. COAL & COKE CO. 1 to 15 Water St., Tel.

WHOLESALE and RETAIL COAL

LELAND

Leland Abner C mngr 302 Rantoul h at Bradstreet ave Danvers

Ned S (Grace E) clerk USMC h 51 Hale

Lemaire Henry J (Carrie M) diemaker USMC h 8 Grant

LeMay Arthur A bkpr Citizens' Nat bank (B) bds 53 Conant

Mary L widow of Henry E h 53 Conant

Lemery Joseph R (Maude E) mach USMC also (Standard Mfg Co) 30 Enon h do

Lemieux Dorothy L Mrs stitcher 1 Park h 32 Federal

Joseph E (Dorothy L) carpenter h 32 Federal

Lendall Everett N (Henrietta) foreman 1 Water h 65 Cabot

Harry A foreman USMC h at 15 Thomas rd Swampscott

Lennox Mary F widow Henry A h 105 Odell ave s r off 308 Essex

Lenox Cafe (Michael O'Flaherty propr) restaurant 111 Elliott

Leonard Chester E (Allison M) mach USMC h 18 Bridge

Francis H sec Reid Bros Inc h at Larchmont rd Salem

George H (Margaret E) auto repair man h 49 Bridge

George H student Tri-State coll (Indiana) bds 49 Bridge

Ralph L rem to 4 King Peabody

LePage Florence Mrs waitress 91 Elliott h 94 do

Florence M widow of Louis N mach h 94 Elliott

Lester (Mona M) mngr Burrell Coal Co (B) h 7 Quincy park

Lermond Elsie V Miss tchr Bev Farms sch bds 366 Cabot

LeSard Alcide (Jennie) mach USMC h 34 Grant

☛ (See Lessard)

Leslie Bernard S (Edna B) emp USMC h 36 Thorndike

James (Annie S) mach USMC h 18 Blaine ave

Lessard Anthony F (Emma A) carp h 8 Beckford

Beatrice J Miss insp USMC bds 8 Beckford

Blanche F Miss nurse (B) bds 8 Beckford

Theodore G mach bds 8 Beckford

☛ (See LeSard)

Letourneau Blanche Miss rem to Salem

Levasseur David shoecutter rem to New York

Leveigne Frances Miss shoeworker 105 Rantoul rms 431½ Federal

Leventrett David (New York) s r 850 Hale B F

Olive Miss (New York) s r bds 850 Hale B F

Leveque Michel L (Ida) mach rem to Lynn

Levesque Alphonse emp USMC h 28 Woodland ave

Anna Miss housekeeper 28 Woodland ave bds do

Wilfred C (Lea D) watchmaker 390 Cabot h do

Levin Nathan clk 149 Cabot bds 9 Arlington ave

Levine Edith Miss bds 20 Charles

Jennie E Miss student BHS bds 20 Charles

NATHAN H. FOSTER

174 CABOT ST., Tel.

Subscriptions to All Periodicals

STATIONER, CONFECTIONER, BOOKSELLER

470

BEVERLY CITY DIRECTORY, 1922

LEVINE

Lillian widow Sam h 20 Charles

☛ (See Leveigne)

Leviseur Fred (476 Comm ave B) s r 7 Ober

Lena widow Louis (476 Comm B) s r 7 Ober

☛ (See Levasseur)

Levy Fannie widow of Isaac h 86 Elliott

Harry student BHS bds 86 Elliott

Joseph fur op 264 Cabot bds at Boston

Morris shwkr (S) bds 86 Elliott

Samuel (Pauline) blacksmith USMC h 27 Simon

Simon A student BHS bds 27 Simon

Lewcock Edwin P emp 316 Rantoul bds 238 Hale

Martha E widow of John h 238 Hale

Lewis Beatrice S Miss stitcher rem to Epping N H

Bertha M Miss shoe stitcher 58 Rantoul bds 66 Cabot

Charles F (Sarah T) trav salesman rem to Reading

Chester chauffeur Mrs J A Burnham's (W) bds 19 Raymond ave

Clarence W (Denton N C) s r bds 182 Hale

LEWIS DYERS AND CLEANERS (J H Lewis) cleaners and dyers 290 Cabot and Salem See page 275

Exford M (May A) mach USMC h 20 West Dane

Florence C Miss tel op (S) bds 19 Raymond ave

Francis J (Bessie P) supt H Jacob's & Son (Brooklyn N Y) bds 138 Balch

Fred W (Lena M) mngr 54 Lafayette (S) h 18 Highland ave

Harry T (Edith R) mach USMC h 134 Balch

Jesse W clk 250 Cabot h 19 Raymond ave

John H (Lewis' Dyers and Cleaners) 290 Cabot h at Salem

John M (Lizzie G) electrician rem to Georgia

Joseph B (Mabel J) mach USMC h 13 Blaine ave

Joseph W (Minnie E) (Denton N C) mngr Willowbrook Kennels s r 182 Hale

Mabel A Miss stenog John Hancock Life Ins Co (B) bds 19 Raymond ave

Ralph E bds 73 Essex

Ruth E Miss tchr (Salem Comm) bds 73 Essex

Thomas E (Maude C) shwkr rem to Epping N H

William E (Nan M) station agt rem to Salisbury

William H (Cynthia P) janitor 240 Cabot also North Shore Cleaning Co 73 Essex h do

Lezdin Elizabeth M Miss bkpr 228 Cabot bds 113½ Bridge

Hans (Mary) blacksmith USMC h 113½ Bridge

L'Heureux Armand J rem to Chicopee

Charles J (Eva E) ins agt 153 Cabot bds 29 Railroad ave

Beverly Cove Greenhouse 18 Cross St., Beverly, Mass.

NEAR BEVERLY COVE SCHOOL

Telephone 757-W

RALPH W. WARD, *Proprietor*

Flowering and Decorating Plants, Funeral Designs

Cut Flowers and Bedding Plants in Season

ALMY, BIGELOW & WASHBURN INC.

188 ESSEX ST., SALEM
EVERYTHING FOR YOUR HOME

240 CABOT ST., BEVERLY
EVERYTHING FOR YOUR DRESS

BEVERLY CITY DIRECTORY, 1922

471

L' HEUREUX

- George B J (Attala M) mach (Spgfld) h 29 Railroad ave
Lena Miss maid Beverly Hospital bds do
Leo G bds 29 Railroad ave
Rose M Miss housemaid 68 Lothrop bds do
William J rem to Springfield
- Libbet Joseph (Julia) (7 Bennett Roxbury) s r Shortell ave
Libby Edwin (Silsbury Lynn) s r 31 Crescent ave
Lindsey E mach rem to Milltown N B
- Liberti Pietro (Maria) laborer h 260 Rantoul
Liberty Lodge AF&AM 147 Cabot
Lichman Sam (Flora) emp 51 Canal (S) h 2 Quincy park
Lieber Oscar C printer 169 Cabot h 41 Pond
Viola E Miss bds 41 Pond
- Lightbody Alfred M (Robina L) ice dlr (Marblehead) h 36
Thorndike
- Lightfoot Henry H supt 97 Rantoul h at Lynn
William mach rem to East Bridgewater
- Liljander John (Helga) emp USMC h Belmont
Lillis William J (Mary H) mach rem to Salem
- Lincoln Oscar E (Nellie M) emp 253 Rantoul h 8 Arlington ave
Shoe Store (Marston & Tapley Co proprs) boots and shoes
302 Rantoul
- Lindberg Adolph F (Georgie F) mngr 159 Cabot h 12 McKinley
ave
Mads M (Gertrude E) organ bldr emp 3 E Corning h 31
Stone
Marjorie B Miss stenog (B) bds 12 McKinley ave
- Lindbloom A May Miss student Bryant & Stratton (B) bds 8
Lovett
John L (Hattie) supt hardening dept USMC h 8 Lovett
- Linde Isadore pres Reliance Shoe Co 97 Rantoul h at Lynn
- Linden Howard H carp 27 Baker ave bds 26 Wallis
- Lindgren Henry A (Alice M) toolmkr USMC h 26 Arthur
☛ (See Lingren)
- Lindsay Agnes M Miss bds 27 Lovett
Annie E widow of John H clk 240 Cabot h 7 Winter
Clara J Miss emp 52 Chauncy (B) bds 90½ Essex
Howard E (Alice A) toolmkr rem to Monmouth Me
Joseph shwkr (S) bds 27 Lovett
Rachel Miss clk Bay State Ry Co (S) bds 7 Winter
Robert N (Ina B) emp NET&TCO h 27 Mulberry
Roland B (Lydia M) emp USMC h 45 Baker ave
- Lindsey Clarence R bds 105 Hale
- Lindsley Arthur student (Wilbraham Acad) bds 65 Lovett
- Linehan Catherine widow of Michael h 245 Hale
Catherine C Miss bds 245 Hale

HARPER GARAGE CO.

131-135 RANTOUL STREET TELEPHONE 59

SALES, SERVICE AND ACCESSORIES

Ford
THE UNIVERSAL CAR

ERNEST WRIGHT WENHAM LAKE ICE

:: :: THE QUALITY ICE THAT GIVES SATISFACTION :: ::
Our teams can serve you daily. Office, 573 Cabot St., Beverly, Mass. Tel.

472

BEVERLY CITY DIRECTORY, 1922

LINEHAN

- Catherine J Miss bds 36 Bow Hale P C
D M & Co (D M Linehan pres and treas) hav and grain 652
Daniel student (Boston Coll) bds 652 Hale P C
Daniel M (Louise M) (D M Linehan & Co) grain and hay
652 Hale P C h do
Ellen M Miss clk 101 Rantoul bds 245 Hale
James L mach USMC bds 245 Hale
Jeremiah died Nov 28 1921
John H rem to Salem
Julia A Miss h 20 Haskell P C
Julia R Miss bds 245 Hale
Louise M Miss clk bds 652 Hale B F
Margaret T Miss h 36 Bow
Margaret T Miss housemaid H J Coolidge's Branch Lane
bds do (smr)
Michael J butler (B) bds 245 Hale
Theresa M Miss student BHS bds 36 Bow
Thomas F (Mary A) watchman B&MRR h 36 Bow
Timothy J (Alice G) emp USMC h r 4 Haskell P C
Virginia E Miss rem to Danvers
☛ (See Linnahan)
Lingren Alexander V (Augusta M) mach USMC also var store
412 Rantoul h do
Alice L Miss clk rem to Salem
☛ (See Lindgren)
Linnahan Peter J (Nellie E) inspector USMC h 38½ Federal
Linnell Susan T Miss tchr Bass River sch bds Union st S Hamil-
ton
Linscott Albert F (Isadora M) shoe trimmer 47 Park h 19 Swan
Isadora M Mrs boarding house 19 Swan h do
Liscomb Ellen B Mrs emp 105 Rantoul h 20 Front
Lister John A (Margaret A) machinist USMC h 415 Cabot
Little Albert D (Clara) train master B&MRR (S) h 21 McKin-
ley ave
Anson C emp USMC bds 25½ Federal
Emily L Miss clk B&MRR fgt office (S) bds 4 McKinley ave
Isaac J (Mary F) janitor 223 Cabot h 36 Pleasant
John R frmn USMC h 25½ Federal
Nellie M widow of Jeremiah J bds 24 Central
Littlefield Catherine A Mrs bds 20 Madison ave
Hazel J Mrs bds 9 Myrtle
John G (Ellen D) h 23 Bow
Merton M (Inez L) emp USMC h 10 Mulberry
Willis F (Bessie B) clk USMC h 57 Butman
Livingston Albert emp S M House Co (Charlestown) bds 3 Cove
ave

MAURICE R. SHEEHAN 240 Rantoul St., Beverly, Mass.
Telephone 1781-M

PLUMBING AND HEATING CONTRACTOR

Let me estimate for you. Satisfaction guaranteed.

LIVINGSTON

- Donald B student BHS bds 3 Cove ave
John W (Gertrude E) emp USMC h 3 Cove ave
Lizio Benjamin student (Tufts) bds 27 West Dane
Locke Alfred C (Harriet G) engr h 30 Lovett
Lydia Miss housemaid 16 Broadway bds do
Lockhead Florence M Miss clk USMC bds 2½ Rowell ave
John L student Ind sch bds 2½ Rowell ave
William (Annie L) mach USMC h 2½ Rowell ave
William M mach USMC bds 2½ Rowell ave
Lodge of Thule (Swedish) 222 Cabot
Lofstrand Wilfred L (Ella V) mach USMC h 18 Swan
Logue James J (Mary E) chauffeur h 27 West B F
Lohnes Maurice (Rhobe A) emp USMC h 133 Dodge
Lomas Harry M (Elizabeth) (U S Army) h 2 Elm
Lomasney (see Lamasney)
Long Annie L widow of Ira P asst matron City Home bds do
Caro C bds 10 Appleton ave
Milford W (Edna B) mach rem to Wakefield Vt
Lonigan Mercedes M Miss clk USMC bds at 82 Summer Salem
Longobardi Domenico (Louisa) emp USMC h 44½ Chase
Louis shwkr 101 Rantoul bds 44½ Chase
Lookas John leather sorter rem to Haverhill
Loomer Harold N mach USMC bds 10 May
Henry M (Flora C) mech eng USMC h 10 May
Looney Mary J Miss maid 8 Thorndike bds do
Lord Albert R (Alice L) salesman 131-135 Rantoul h 71 Essex
Arthur C (Anna E) trustee 11 Rantoul h 15 Thorndike
Bertha E Miss bds 71 Essex
Carroll C emp Nat Shawmut bank (B) bds 15 Thorndike
Edwin J clk 131-135 Rantoul bds 71 Essex
F Leslie (Lillian V) shipper USMC h 22 Essex
Frederick A musician (Keene N H) bds 15 Thorndike
Frederick W bds 4 Elm
George A mach USMC rms 45 Baker ave
Joseph F clk rem to Salem
Lydia F widow of Edwin J h 48 Stone
Melvin clk 188 Cabot bds at Linden Salem
Natalie C Miss clk (P) bds 22 Essex
Stephen A (Annie) clk 205 Lincoln (B) h 59 Lovett
Susie M Miss proof reader 169 Cabot rms 6 Judson
William H gdnr city cemetery h 344 Essex
Lore Caroline D Miss bds 289 Cabot
Kezia G widow of Clinton bds 289 Cabot
Loreti William rms 41 Roundy
Loring Augustus P (Ellen) lawyer (40 State B) h off 44 Thissell
P C

ERNEST A. PHILINTE 202 RANTOUL STREET
:: BEVERLY, MASS. ::
Sails, Awnings, Spray Hoods, Tents, Wagon Covers. Canopy To Let.

LORING

- Augustus P jr (Rosamond B) lawyer 111 Devonshire st (B)
h off Thissell P C
Caleb (Susanna B) lawyer (40 State B) h 449 Hale P C
Katharine P Miss h off 573 Hale P C
Louisa P Miss h off 573 Hale P C
William C (Susan M) 2 Gloucester st (B) s r 569 Hale P C
Lorraine Burt V rem to Brockton
☛ (See Lauraine)
Lotarello Antonio bds 11 Roundy
Raffaello (Camilla) emp USMC h 11 Roundy
Lothrop Elmer A mach USMC rms 25 Bow
☛ (See Lathrop)
Lotito Francisco bds 352 Rantoul
Giuseppe (Josephine) pool etc 258 Rantoul h 352 do
Tomasso (Alfonzino) emp 258 Rantoul h 352 do
Louder Mary Miss hskpr rms 14 Bartlett
Loughman Mary Miss chambermaid A Wichfeld's Paine ave P C
bds do
Lounsbury J Sherman shwkr (L) h 35 Marsh ave
Lovejoy Benjamin H emp 6 Cox ct bds do
Lovelace G E frmn USMC h at 18 Pickman Salem
Lovely Frank L (Louise I) shmkr 101 Rantoul h 19 Simon
Loverly Esther V Miss hskpr 42 Bridge bds do
Lovett Adelaide widow of William H h 11 Bow
Adelaide A Miss private tutor (L) bds 11 Bow
Agnes Miss bkpr 219 Cabot bds 11 Bow
Anne F Miss h 64 Cabot
Arthur W (Hazel D) city laborer h 12 Heather
Earle B (Mary G) carpenter 286 County way h do
Elbridge D (Ethel) h 113 Dodge
Ellen Miss bds 19 Madison ave
Ethel Mrs clk Burroughs & Sanborn (L) bds 113 Dodge
George F (Jennie C) gardener 289 Hale h 9 Pearl
John C (Rena B) emp USMC h 30 Atlantic ave
Lizzie widow of John W domestic nurse bds 12 Heather
Lucy F Miss died Jan 27 1922
Merton R (Margaret P W) salesman 63 Federal h 594 Cabot
Ruth L Miss asst bkpr 220 Rantoul bds 11 Bow
Solon (Mary L) mnfr sole leather counters taps also real
estate 63 Federal h 602 Cabot
Low Arthur janitor postoffice rms 20 Thorndike
Augustus K (Ellen M) shwkr h 43 Cabot
Burton A mach rem to Lawrence
Daniel (Margaret S) steward USM A A clubhouse h 38
Glidden

PURITAN
7 Wallis Street

ICE CREAM CO.
256 Cabot Street

QUALITY
ICE CREAM
AND CANDY

LOW

Daniel jr emp (Topsfield) bds 38 Glidden
 David (Gladys B) mach USMC h 47 Pierson
 Doris E Miss bkpr bds 300 Cabot
 Edith M Miss bds 12½ Dodge
 Frank L laborer bds 63 Cabot
 Gardner B bds 12½ Dodge
 James W emp 59 Park bds 28 Glidden
 Josiah M (Elcina B) foreman T A Moynihan's (Hamilton)
 h 12½ Dodge
 M Alice Mrs dressmaker h 300 Cabot
 Melvin H (U S Navy) bds 300 Cabot
 Norman S (M Alice) candy maker h 300 Cabot
 Oliver W clerk USMC bds 90 Hale
 Robert K clerk (S) bds 38 Glidden
 Rosalind H Miss stenog Am Woolen Co (B) bds 12½ Dodge
 Sadie B widow of Winthrop F h 90 Hale
 (See Lowe)

Lowd Edward A (Lillian N) foreman USMC h 31 Whitney ave
 Mary F Miss tchr Farms school rms 43 Lovett

Lowe Celia F Miss shwkr 39 Park h 554 Essex

Charles (Agnes M) h 17 Blaine ave

Lizzie S Miss h 554 Essex

Owen W stock clk rem to Gloucester

Ralph H salesman Ruud Mfg Co (L) bds 19 Greene

Willard W mach rem to Gloucester

William O (Harriet B) fireman 1 Park h 19 Greene

(See Low)

Lowell Elsie D Miss stenographer USMC bds 22 Madison ave

George E janitor Odd Fellows' bldg h 11 Charnock

Henry B janitor Bass River school bds 688 Cabot

Maurice E (Carrie M) carpenter Verza Leather Co (P) h 22
 Madison ave

Morrison H clk 188-190 Cabot bds 11 Charnock

William A (Shirley E) mach USMC h 9½ Peirce ave

Lowry Hugh W (Ella M) mach USMC h 9 Adams ave

Loyal Order of Moose No 1254 222 Cabot

Lubruicy Felix farmhand 131 Conant bds do

Lucarelli Antonetta wife of Giuseppe died Nov 5 1921

Giuseppe laborer h 142 Park

Lucas John M clk 296B Cabot rms 93 do

Russell C (Ruth A) caretaker rem to West Gloucester

Luce David L (Emma J) clerk USMC h 94 McKay

David W emp USMC bds 94 McKay

Frederick L rem to Cambridge

Mary F Mrs bds 23 Pleasant

Robert J bds 94 McKay

RICH'S Delicatessen and Lunch. Hot and Cold Home-Cooked
Food to Take Out. Table Service. Open Every Day.

142 Cabot Street, cor. Vestry, BEVERLY, MASS.

E. T. Rich, formerly steward Hotel Renaissance, 5th Ave., New York City

476

BEVERLY CITY DIRECTORY, 1922

LUCIANI

Luciani Giuseppe tailor emp 447 Rantoul bds 160 Park

Ludden Frank E (Ellen E) driver BFD h 24 Dodge

Ludgate Bessie Miss emp 52 Washington bds 436 Rantoul

Douglas bds 436 Rantoul

Lufkin Mary A widow of Zeno P bds 17 Essex

Luke Anna F widow of Arthur F (Bronxville N Y) s r Hemlock
B F

Lummus Carrie L Miss bds 637 Cabot

Lizzie A Miss h 637 Cabot

Lund Thomas (Alice) inventor USMC h 86 McKay

Lundgren A E (Agnes M) steamfitter (P) h 44 Wallis

Agnes M Mrs clerk 255 Cabot h 44 Wallis

William W (Florence D) mngr Page & Shaw (L) h 74
Dodge

Lunn Otis L (Fannie E) chief clerk Public Works dept h 37
Ashton

Lunney Constance E M Miss clerk (B) bds 112 Hale

Evelyn J Miss clerk (B) bds 112 Hale

J Henry mach (Allston) bds 112 Hale

John (Josephine B) butler T P Beal's h 112 Hale

Lunny Edward (Elizabeth F) skwkr 58 Rantoul h 12 Webber
ave

LUNT A C (Estate) W S Pedrick mngr general housefurnish-
ings 214-216 Cabot workshop 18 Bow See head lines

LUNT ALFRED E (Mildred K) atty at law 89 State (B) and
207 Dodge h do Tel 19 See page 80

Block 214-216 Cabot

Clara E widow of Roland E music teacher bds 112½ Essex

LUNT CLARENCE H (Grace P) (Crowley & Lunt) 244 Cabot
rm 1 and (92 Exchange st Portland Me) h 12 Lowell
Tel 699-W

Eva J widow of Albert C h 73 Lothrop

Jeanette S Miss bds 73 Lothrop

Lena G shwkr 97 Rantoul bds 20 Bow

Mildred G Miss bds 73 Lothrop

Mildred H Miss tchr Rial Side school rms 62 Lovett

Sadie L widow of Benjamin S h 20 Bow

Luomala Ernest M (Hannah) rem to Fitchburg

Lupin Belle N widow of Francis F hskpr 382 Elliott bds do

Lusby Roy W (Agnes M) emp 7 Wallis h 22 Prospect

Lustuski Joseph (Mikloni) shwkr 101 Rantoul h 15 Cliff

Luzi Vincenzo (Candida B) mach USMC h 23 Simon

Lydon Austin F (Delia E) caretaker 45 West B F bds do

Delia E Mrs hskpr 45 West B F bds do

Lyman A Herbert (Frances) carpenter h 8 Folger ave

E Bessie Mrs stitcher 47 Park h 74 Chase

**Flowers and
Funeral Designs**

BEVERLY FLOWER SHOP

296A CABOT ST.

Tel. 989

BEVERLY, MASS.

JOHN P. MURPHY

260 CABOT STREET

High and Low Pressure, Steam Power and Hot Water Fitting

TELEPHONES:

Office, 181-W; Residence, 181-R

Gas and Water Fitting

BEVERLY CITY DIRECTORY, 1922

477

LYMAN

Elizabeth M widow of George A shwkr (L) h 20 Roundy

Evelyn F Miss stenog school dept bds 8 Folger ave

Frances Mrs clerk 240 Cabot h 8 Folger ave

George H (Caroline E) (Boston) s r 1025 Hale B F

George H jr (Boston) s r bds 1025 Hale B F

Horace A (Marion L) rem to Salem

LYMAN H GUY plumber 324 Rantoul bds 74 Chase See page
98

J Oliver (E Bessie) shwkr 47 Park h 74 Chase

Richmond E (Bertha M) chauffeur 556 Cabot h 25 Bow

Lynch Alice T Miss eyeletter 101 Rantoul bds 21 School

Anna M Miss clerk D A Donahue's (S) bds 11 Quincy pk

Annie A wife of David S died July 1 1922

Catherine M widow of John M tel op 18 Vine bds 733 Hale
B F

David F driver BFD bds 21 School

David S Lynch Bros Leather Co (S) h 25 Abbott

Edward R shipper (S) bds 11 Quincy pk

Francis A bds 11 Quincy pk

Garratt G (Cecelia R) carp USMC h 6 Front

Harold J student BHS bds 11 Quincy pk

John died Feb 1922

John A (Marie G) rem to Lynn

Mary C Miss bkpr 53 State (B) bds 47 Cabot

Michael F (Mary C) leatherwkr (P) h 11 Quincy pk

Michael J h 47 Cabot

Nora Miss laundress off 573 Hale P C bds do

Patrick J (Lynch Bros Leather Co S) h 43½ Abbott

William A (Lynch Bros Leather Co S) bds 43½ Abbott

Lynn Esther F Miss stenog (B) bds 33 Cross

Nellie F Miss pension agent 158 Hale h do

Nellie P widow of Louis P h 33 Cross

Walter P chauffeur bds 33 Cross

Lyons Albert R (Mabel L) mach (P) h 6 Ropes suite 2

Alice Mrs laundress 4 Middle h 1 School

Clarence F frmn 97 Rantoul h at Lynn

Gertrude F A Miss teacher Hardie school rms 18 Baker ave

Harold R emp 227 Rantoul bds 6 Ropes

James J (Margaret J) shwkr 97 Rantoul h 26 Wellman

Michael F mach rem to California

Michael J frmn USMC h 29 Beckford

Park foot of Dane

William C (Alice) retired h 1 School

Mabey James C (Jennie A) painter h 38 Crescent ave

MacAfee Louis L (Marie) emp 40 E Corning h 184 Hale

Garden City Chip Co. Rear 9 Central Court
BEVERLY -- MASS.

The Chips of Quality
Let Us Serve You

Made under perfect sanitary conditions.
Telephone your orders, 1645-W

INDIAN MOTOCYCLES

Star Phonographs & Records

J. J. MACDONALD
55 BROADWAY
ROUND TRIP TICKETS
TO BOSTON, \$1.02

478

BEVERLY CITY DIRECTORY, 1922

MacARTHUR

MacArthur F Claude student BHS bds 265 Elliott

Ernest W bds 1 Hardy

Frederick S (Maude C) mach USMC h 265 Elliott

Marion E Miss shwkr (S) bds 1 Hardy

Media A Miss shwkr (S) bds 1 Hardy

Mildred I Miss student BHS bds 1 Hardy

Roger A student BHS bds 265 Elliott

Macauley A Vernon bds 27 Thorndike

Donald F student (Mass Agr Amherst) bds 27 Thorndike

John A (Florence A) electrician (S) h 4 Mechanic

Joseph W drug clerk 207 Cabot bds 39 Chase

M Josephine Miss studio of Lip Reading 244 Cabot rm 17
bds 27 Thorndike

Marjorie Miss inst Horace Mann sch (B) bds 27 Thorndike

Martha widow of Alexander V h 27 Thorndike

Mary A widow of Peter A h 39 Chase

Mary C Miss clerk USMC bds 39 Chase

Robert E student (Dartmouth) bds 27 Thorndike

William (Alice) mach rem to Cambridge

☞ (See McAuley and MacCauley)

Maccallini Antonio emp NET&TCo bds 158 Park

Divide (Lucia) laborer NET&TCo h 158 Park

MacCann Peter salesman rem to Salem

MacCarthy J Bartlett (Evelyn A) groc 34 W Dane also chauffeur 11 Rantoul h 59 Bridge

James F (Rebecca) shipper USMC h 280 Cabot

☞ (See McCarthy)

MacCauley Annabelle Miss nurse Beverly Hospital bds do

MacCloud Frederick mach USMC rms 436 Rantoul

MacCormack Jennie A Miss emp USMC bds 5 Ropes

John J (Anna) mach USMC h 103 Cabot

———— painter USMC bds 35 Lyman

☞ (See McCormack)

MacDonald Ada M Miss shwkr 91 Rantoul bds 10 Cabot

Bessie Miss chambermaid Ober bds do

Catherine B Miss emp USMC bds 42 Fairview ave

Christine Miss nursemaid 40 Prince bds do

Emma S Miss emp 135 Park bds 10 Pleasant

George H (Glenna S) night watchman CB&YCo (S) h 14
Cabot

George P lawyer (B) bds 25 McKinley ave

Gladys R Miss emp USMC bds 10 Cabot

Herman A atty-at-law and sec to Governor (B) bds 62
Hart B F

Hugh (Annie) laborer BG&ECo h 29 Arthur

Isabelle F Miss clerk bds 10 Ropes

Beverly Cove Greenhouse 18 Cross St., Beverly, Mass.

Telephone 757-W

NEAR BEVERLY COVE SCHOOL

RALPH W. WARD, *Proprietor*

Flowering and Decorating Plants, Funeral Designs

Cut Flowers and Bedding Plants in Season

MacDONALD

Jacob (Hattie A) crossing tender B&MRR h 357 Cabot

James chauffeur 316 Rantoul bds 29 Arthur

James D frmn USMC h at Rust st Hamilton

James D (Grace E) mach USMC h 6 Rowell ave

John A (Leonora) emp (B) h 22 W Dane

John C (Margaret) mach h 9 Mill

John E clerk 244 Cabot rms 32 Broadway

John L (Anna E) carp also variety store 16 Garfield ave
h do

Joseph L (Maria) carp USMC h 10 Ropes

Margaret Miss maid 27 Broadway bds do

Marguerite E widow of Edward S emp USMC bds 15
Lovett

Mary A Miss bds 29 Arthur

Mina F widow of Sylvester B h 10 Cabot

Murdock (Gerda C) gardener h 62 Hart B F

Nora S Miss hskpr 10 Cabot bds do Wallis

Macdonald Bernetta J Miss student Burdette col (L) bds 25

Chester H (Ora F) emp 58 Rantoul bds 25 Bow

George J (Elizabeth B) electrician BG&ECo h 25 Wallis

MACDONALD JAMES J automobiles motorcycles bicycles and
supplies gasoline etc phonographs and records rail-
road tickets 55 Broadway rms 10 Peirce ave See head
lines

John E mngr domestic dept 240 Cabot rms 32 Broadway

John W (Cecelia) shwkr 58 Rantoul h 22 W Dane

Josephine Miss clerk city treasurer City Hall bds 25 Wallis

Leslie J frmn USMC h at 10 Arlington st Lynn

Lester S designer USMC rms 38 Ocean

M Henry (Armine) shwkr 58 Rantoul h 25 Bow

Mary J Miss cook 672 Hale B F bds do

Roy G (Ada L) emp USMC (B) h 25 Bow

William J emp (P) bds 17 Folger ave

☛ (See MacDonald and McDonald)

MacDonough Alma E Miss bds 5 Garden

Bartholomew T mach USMC h 5 Garden

Dorothy A Miss clerk Hygrade Lamp Co (S) bds 5 Garden

Francis X (Blanche) mach h 19 Gage

John L clerk rem to N H

Joseph V mach bds 5 Garden

MacDougall Alexander A (Mildred I) frmn NET&TCo (S) h
15 Linden ave

John D (Elizabeth) gdnr 40 E Corning h 179 Hale

☛ (See McDougall)

MacEACHERN DANIEL A agent Gulf Refining Co tank wagon
dept 116-124 Water h 6 Ober See page 89

WILLIAM F. JOHNSON 9 Bow St, Beverly Mass.
Telephone

Furnace and Stove Repairing. Estimates on Application. Sheet Metal Work
of all kinds. Tin and Copper Roofing. Expert Workmen. Reasonable Charges.

ERNEST WRIGHT

Dealer in Wenham Lake Ice

QUALITY ICE

Our Delivery Teams Cover the North

Shore Route Every Day.

Office, 573 Cabot Street, Beverly, Mass.

Tel.

480

BEVERLY CITY DIRECTORY, 1922

MacEACHERN

Mary C widow of Daniel H bds 6 Ober

Margaret M Miss bkpr Essex garage (S) bds 6 Ober

☛ (See McEachern)

MacFarland Elizabeth M Mrs h 145 Lothrop

Henry L fisherman bds 145 Lothrop

K Rosamond Miss stenog B&MRR (B) bds 145 Lothrop

Walter A plumber emp 260 Cabot bds 145 Lothrop

☛ (See McFarlin)

MacFeely E Blanche widow of Ronald F h 12 Columbus ave

Elizabeth C Miss singer bds 12 Columbus ave

MacGinnis Harriet Miss waitress Ober bds do

MacGowan Hazel Miss tchr Cove sch rms 34 Broadway

Machain Fernand L (Eugenie L) butler Allen Curtis' h 149
Valley B F

MacInness Isadora widow of Daniel caterer h 18 Franklin pl

MacInnis Mary Miss waitress 820 Hale B F bds do

☛ (See MacGuinis, Maginnis, McGinnis or McInnis)

MacIntosh Agnes M Miss bkpr H M Bixby's (S) bds 8 Dear-
born ave

Charlotte Miss maid 152 Colon bds do

Henrietta A Miss stitcher rem to Lawrence

Isabelle Miss bkpr Salem Sav bank (S) bds 8 Dearborn ave

MacIntyre Katherine Miss housemaid rem to Peabody

☛ (See McIntire)

MacIsaac Katherine B Miss seamstress 244 Cabot rm 2 bds 4
Mechanic

Margaret A Miss maid 19 Abbott bds do

Mary A Miss reg nurse bds 4 Mechanic

Mack Arthur mason rms 148 Rantoul

John rem to Los Angeles Cal

Margaret widow of Jeremiah bds 37 Railroad ave

Phyllis M Miss nurse Beverly Hospital bds do

William H (Leonore E) painter h 22 Franklin pl

MacKay Harvey E (Mary A) emp city street dept h 23 Cliff

☛ (See Mackey and McKay)

MacKenzie Fred L (Effie L) inventor USMC h 511 Cabot

George W mach 58 Rantoul h at Wenham

Gladys E Miss clerk USMC bds 511 Cabot

Graham A (Mary M) h 9 Doane ave

Margaret E widow of William A hskpr 38 Crescent ave
bds do

Marion L Miss designer bds 511 Cabot

Thomas D (Maude G) painter h 45 Hart B F

Stanley L (Katherine M) emp USMC h 19 Pond

Wilbur L (Amy L) mach USMC h 607A Cabot

CHARLES E. M^CQUEENY ELECTRICAL
CONTRACTOR

MacKENZIE

William E (Beatrice W) physical director grade schools
h 11 Lennox

Mackenzie Daniel M (Matilda) carpenter h 7 Chapman

Marion Z Miss emp 1 Park bds 7 Chapman

Mary J widow of Donald laundress 171 Hart B F h do

Stephen bds 7 Chapman

☛ (See MacKenzie and McKenzie)

Mackey Charles M (Mary F) emp 14-20 Congress h 21 Linden
ave

Elma Miss student BHS bds 21 Linden ave

George emp r 24 Beckford bds 6 Lowell

James emp USMC rms 41 Elliott

John F (Sarah L) driver BFD (B F) h 6 Lowell

John F jr (U S Navy) bds 6 Lowell

John K carpenter bds 21 Linden ave

William K emp 14-20 Congress bds 21 Linden ave

MacKinnon Donald A clerk (105 Foster P) bds 32 Simon

☛ (See McKinnon)

Mackintosh James E (Martha B) emp Naumkeag Mills (S) bds
20 Thorndike

Lea M Miss stenog USMC bds 20 Thorndike

Macks Anna O Mrs h 32 Thorndike

Robert F (Marie A) mach USMC h 23 Green

William A (Leila B P) frmn USMC h 43 Washington

MacLachlan Helen Miss clerk 220 Cabot bds 21 Folger ave

MacLane John painter rms 41 1/2 Essex

MacLarren Edith M Miss student BHS bds 47 Livingstone ave

Purl C (Ann H) shoepacker 1 Park h 47 Livingstone ave

MacLean Donald C W emp USMC rms 109 Elliott

Valentine P (Marion F) mach USMC h 44 Cross

Maclean Norman A (Edith M) emp Public Works dept bds 15
Sturtevant

☛ (See McLean)

MacLellan James C telegraph op 5 Broadway bds at Newton

Murdock (Jeanne) mach USMC h 20 Blaine ave

MacLeod Angus eng B&MRR (S) bds 96 Bisson

Daniel (Elizabeth) tmstr 453 Hale h 96 Bisson

Elwin acct (B) bds 96 Bisson

Henry F (Mildred A) mach rem to 6 Bedford Lynn

☛ (See McLeod)

MacMahon Bridget A widow of Stephen J h 2 South

MacMillan Edward jr (Grace R) emp USMC h 44 Dodge

Macmillan Edward (Jessie) mach h 44 Bridge

Helen Miss stenog 53 State (B) bds 44 Bridge

Roderick U died Apr 1 1921

☛ (See McMillan)

SAVINGS DEPARTMENT DE-
POSITS begin interest on the
first day of each month.

NAUMKEAG TRUST COMPANY

DIVIDENDS, Feb., May, Aug. and Nov.

SALEM, MASS.

482

BEVERLY CITY DIRECTORY, 1922

MacMURPHY.

MacMurphy Charles jr lastmaker 16 Congress bds 17 Edwards

MacMurtry Thomas J jr (Elizabeth R) emp USMC h 331 Cabot

MacNamara Patrick (Catherine) city emp h 25 Ocean

MacNeil Elton L Bev Garage & Welding Co 7 Central ct bds 22
Bartlett

John H (Rose E) leather wkr 111 Pope (S) h 19 Atlantic
ave

Murdock (Margaret H) foreman USMC h 22 Bartlett

Raymond A emp Markem Mach Co (Keene N H) bds 22
Bartlett

Ruth K Miss student Burdett coll (L) bds 22 Bartlett

MacNeill Blanche L Miss student BHS bds 3 Dearborn ave

Harry V (Mildred A) mach Lafayette (S) h 3 Dearborn
ave

MacNiff Susie M widow of Andrew W bds 17 Atlantic ave

MacPhee Daniel T (Mary E) mach rem to Gloucester

Elizabeth Miss hskpr 19 Abbott bds do

MacQuarrie William (Harriet M) mach USMC h 33 Mason

MacRae G Royal rem to Windsor Nova Scotia

MacVicar Margaret M Miss nurse rms 436 Rantoul

Madden Andrew (7 Brenett Roxbury) bds Shortell ave (smr)

John F emp (B) h 44 Wallis

Mary Miss (7 Brenett Roxbury) bds Shortell ave (smr)

Mader (see Maider and Meader)

Madona Eugenio (Rosa) emp USMC h 1 Overlook ave

Maestrofrancesco Mariano (Conceta) emp USMC h 145 Park

Magee David (Margaret M) gdnr M Rosenthal's Neptune h 8
Cole

Mageropoulos John shoemaker 58 Rantoul rms 103 Cabot

Maggiacomo Giuseppe (Assunta M) emp USMC h 160 Park

Magilson Annie M Miss stitcher 135 Park h 154 Bridge

Arthur E (Nina A) chauffeur h 15 Bow

Magliola Emil (Ida) (North Shore Specialty Co) 307 Cabot
h do

Magnan George J (Ada L) leather sorter 63 Federal h 153 Hale

Magnani Pietro emp USMC bds 7 Roundy

Magnusson August (Ellen) mach h 13 Roundy

Fred C bds 13 Roundy

George A bds 13 Roundy

Magoun Arthur rem to Boston

Maguire Delia M widow of James h 12 Union

Edward W (Julia) mach h 113½ Bridge

Eleanor T Miss priv sec'y (27 Kilby B) bds 12 Union

J Roland (Marion E) draftsman foreman USMC h 9 Bisson

John J (Helen M) cableman NET&TCo h 20 Madison ave

John J mach USMC bds 12 Stewart ave

WHITCOMB-CARTER CO. 182-186 CABOT ST.
Telephone 882

Hardware, Cutlery, Paints, Oils. Farming Tools and Implements, Seeds.
Most Modern Line of Kitchen Furnishings

MAGUIRE

- Ralph E (D & M Garage) 4 Charnock bds 20 Madison ave
 Richard S bds 20 Madison ave
 Mahan Catherine C Miss student BHS bds 143 West B F
 John A student (English High B) bds 143 West B F
 Michael T (Catherine) chauffeur 143 West B F h do
 Maher Harold J rem to Wakefield
 Mahoney Alfred W (Eva M) emp USMC rms Hotel Beverly
 George F bds 31 Arthur
 James G (Margaret M) molder USMC h 5 Stewart ave
 James T (Eunice A) toolmaker USMC h 21½ Peirce ave
 John emp 14 Congress bds 72 Cabot
 Maider Orrin F mach rem to Auburndale
 Maillet Paul carpenter bds 92 Cabot
 Main Martin L (Daisy W) electrical contractor byd 33 Guild
 rd h do
 Maitland Frank W B (Annie) gardener 29 Ober h 27 Woodbury
 Major Everett F sorter bds 380 Cabot
 Nellie F widow of William C h 380 Cabot
 William C died March 5 1922
 Makras Angelo propr Railroad Lunch 51 Broadway bds 49
 Railroad ave
 Malaguti Columbo mach rem to 1047 Main Springfield
 Malcolm Frank A (Mary J) emp Public Works dept h 42 Fair-
 view ave
 Lessels H (Mollie J) emp USMC h 5 Sherman
 Malerba Anestro (Johanna) h 251 Rantoul
 Malette Henry F (Mary A) mach h 320 Cabot
 Mallardi Giuseppe (Helen) mach USMC h 43 Simon
 Malley James F (Marguerite B) (Cass & Daley Shoe Co S) h
 9 Columbus ave
 Norine E Miss nurse Beverly Hospital bds do
 Malloy Bartholomew J (Mary M) mach USMC h 36½ Giles ave
 Mark caretaker T J Newbold's Juniper B F bds Valley do
 Patrick (Sarah J) gardener 5 Grove h Oak B F
 (See Molloy)
 Malone John J (Nora A) night crossing tender West st h 111
 Haskell B F
 Malonson (See Malansan and Molonson)
 Malpass Frederick N (Mary E) butler (H) h 10 King ter
 Robert G emp Rice estate (H) bds 10 King ter
 Maltby Ellen M widow of Orrison died Oct 1921
 Mamatas John shwkr h 58½ Pleasant
MAMPRE D H (Hasvart) ladies' tailor 244 Cabot rms 2-3-4-5
 h 12 Bisson See page 107
 Manchester Unity Hall 222 Cabot
 Unity I O O L Cabot

IRVING'S BAKERY 252 CABOT STREET
 Tel. 227-W Beverly

"ANYTHING THAT'S BAKED"--WE BAKE IT RIGHT--That's Our Motto

MANCINI

Mancini Geri (Pasquolina) laborer h 27 Wellman

Manfredi Guerino (Eva M) shwkr (D) h 14 School

MANGOLD FREDERICK W (Mary A) (Pure Food Lunch)

502 Rantoul h 6 Roosevelt ave See page 103

George E ptnmkr USMC bds 6 Roosevelt ave

Manning Bertha L stenographer (S) bds 129 Colon

Dennis W (Ellen J) emp Public Works dept h 18 Giles ave

Elizabeth A Mrs h 129 Colon

James P (Catherine L) janitor (Metropolitan Tr Co (E

Boston) h 13 Fillmore and at Boston

John T (Alice G) emp (B) h 64 Bisson

Philip retired bds 50 Front

Walter J (Grace E) mach h 607A Cabot

Mannix Mary Miss maid Mrs Lucy Peabody's Montserrat rd
bds do

Mansfield Elizabeth A widow of James W h 32 Dane

Esther L widow of William R D nurse h 106 Corning

Manson Edith A Miss shoewkr 59 Park bds 29 Bates Park ave

Mattis (Jennie A) milk dealer 27 Bates Park ave h do

Manter Louis W emp USMC rms 22 Railroad ave

Manthorne Letitia M Mrs emp USMC h 21 Greene

☛ (See Menthorne)

Manuel David W emp 313 Rantoul bds 282 do

Lucinda F Miss bds 282 Rantoul

Otis A (Martha O S) chef Beverly Hospital h 282 Rantoul

Otis A jr clerk 313 Rantoul bds 282 do

Sally A Miss bds 282 Rantoul

Manzi Oreste emp USMC bds 231 Rantoul

Manzini Augusto (Virginia G) foundryman USMC h 23 Mason

Manzone Leonardo laborer bds 260 Rantoul

Marano Domenico laborer bds 26 Home

Marchand Wilfred model mkr 14-20 Congress h at 15 Glendale
Salem

Marchant Mary A Miss bds 30 Bennett

William emp 60 River bds 30 Bennett

Marchel Joe (Marie) laborer h 12 Bennett

Marchioni Giovanni (Madelina) laborer h 235 Rantoul

Marciole Carolina widow of William bds 389 Rantoul

Giuseppe (Semerallda) retired h 160 Park

Vincenzo emp USMC bds 160 Park

☛ (See Mascioli)

Marcos Angelo laborer bds 287 Rantoul

Giovanni B (Antonia) laborer h 287 Rantoul

Louisa Miss dressmaker 287 Rantoul bds do

Marcotte Wilford B (Ada C) rem to Lynn

Marcucci Archie bds 30 Home

N. E. COAL & COKE CO. 1 to 15 Water St., Tel.

WHOLESALE and RETAIL COAL

JOHN P. MURPHY

260 CABOT STREET
TELEPHONES:
Office, 181-W; Residence, 181-R
PLUMBING AND HEATING CONTRACTOR

BEVERLY CITY DIRECTORY, 1922

485

MARCUS

- Marcus Israel shoe rep rem to Salem
Saul M interne Beverly Hospital bds do
Marcy James chauffeur C N Wallace's Neptune bds do
Margeros John laster 14-20 Congress rms 11½ Pleasant
Margolis Fannie Miss student BHS bds 51 Simon
Harry (Esther) emp USMC h 51 Simon
Marinelli Livio laborer bds 160 Park
Nunzio T (Marie) laborer USMC h 160 Park
Marino Antonio emp Salem Gas & El Co (S) bds 39 Bow
Vincenzo (Clementina) emp 58 Rantoul h 36 West Dane
Markey John foreman 16 Congress h at 15 Harrison ave Salem
John W lineman B&MRR (Newburyport) bds 354 Cabot
Mary A widow of John h 354 Cabot
Marks Elizabeth widow of William bds Cogswell ave
George J (Viola M E) carp USMC h Cogswell ave
Marletta Giovanni (Mannino) laborer h 235 Rantoul
Marley Eugene patrolman bds 6 Bartlett
Harold F (Sadie) patrolman h 6 Bartlett
Marling George M (Grace E) shwkr 91 Rantoul h Shortell ave
Wentworth J (Sarah H) salesman Arnold Roberts Paper
Co (B) h 8 Garfield ave
Marngo Domenico (Anna) laborer h 136 Park
Maroney Annie M Miss tel operator (D) bds 16 Rantoul
Catherine E wife of Timothy J died Dec 30 1921
Catherine M Miss bkpr 91 Cabot bds 16 Rantoul
Thomas F painter bds 16 Rantoul
Timothy J tmstr r 60 Pleasant h 16 Rantoul
☞ (See Maroni and Moroni)
Maroni Rinaldo R (Clalia) mach USMC h 28 Mechanic
☞ (See Maroni and Moroni)
Marr Edna Miss bkpr (S) bds 15½ Mulberry
Elizabeth G Mrs h 15½ Mulberry
Louie C mach USMC bds 15½ Mulberry
Ralph A (Bertha C) brakeman B&MRR h 8 Gardner
Mariner Charles E retired bds 31 Dodge
Marrs Louise H Miss chief tel opr USMC bds at 10 Elm st
Peabody
Marsden Charles H removed to Lawrence
Thomas S (Jennie) hardware USMC h 33 Whitney ave
Marsh Annie Mrs rms 320 Cabot
Ernest J (Annie) agent bds 315 Rantoul
Roscoe L S clk USMC h at 31 Barr st Salem
Marshak Joseph (Jennie) foreman USMC h 8 Whitney ave
Marshall Amelia H widow of Charles W bds 115 Essex
Archibald L (Margaret S) rem to 228 Pearl Keene N H
Charles H (Georgia B) bkpr (49 Central S) h 107 Essex

NATHAN H. FOSTER 174 CABOT ST., Tel.
Subscriptions to All Periodicals
STATIONER, CONFECTIONER, BOOKSELLER

MARSHALL

Charles S emp (P) bds 31 Dodge
Delora A widow of Freeman died Feb 6 1922
Ernest L (Nellie) h 31 Dodge
Francis bds 107 Essex
Hall 3 West B F
John B (Margaret C) leather wkr Helburn Leather Co (S)
h 8 Mason
John F (Elizabeth B) farmer h 115 Essex
Robert (Catherine L) mach rem to 228 Pearl Keene N H
William G (Esther G) mngr West B F h 145 Hale

MARSHALL WILLIAM JR (Lena H) atty-at-law 286A Cabot
rm 6 evenings 7 to 9 p m h 2 Chapman ter See page 80

MARSHALL, MOULTON & SMITH EXPRESS CO (Mrs Cath-
erine T Collins pres) Boston Beverly and Beverly
Farms Manchester and Magnolia express 53 Broadway
and Park stables r 24 Bartlett also 2 Vine B F See
page 55

Marsters Helen L Miss social wkr 42 Mt Vernon (B) bds 3
Thorndike

James A retired h 3 Thorndike

Marston Annie C widow of John B bds 18 Pickett

Eliza A widow of Edwin J bds 8 Judson

Grace P Miss bds 41 Essex

H Herbert (Mabel E) draftsman USMC h 18 Pickett

I Edward (Martha A) pres 278 and 278B Cabot h 41 Essex

Leroy D sec 278 Cabot bds 41 Essex

Mary A Miss teacher Hardie school bds 41 Essex

Stephen D cashier 27 Park bds at Rockport

MARSTON-STURTEVANT CO (I Edward Marston pres Irving
F Obear treas Leroy D Marston sec) groceries and
provisions fish and bakery 278 and 278B Cabot and
1-3-5 Pond See page 64

& Tapley Co proprs Lincoln Shoe Co 302 Rantoul office at
Danvers

Martell Joseph P frmn USMC h at 12 Brown st Ipswich

Josephine widow of Napoleon L bds 109 Elliott

Martelli Leandro (Alexandra) laborer h 15 Jasper

Martin Annie L Miss shoewkr 58 Rantoul bds 20 Front

Annie T Miss hskpr bds 20 Front

Charles E emp (S) bds 29 Bartlett

Chester G (Mae E) mach USMC h 43 Bridge

Clarence J (Florence H) mach USMC h 8 Riverview

Clifford (Adelina) emp Turner Machine Co (P) h 29 Bart-
lett

Clifford J emp Naumkeag Mills (S) bds 29 Bartlett

Edward farmer h 117 Hart B F

Beverly Cove Greenhouse 18 Cross St., Beverly, Mass.

NEAR BEVERLY COVE SCHOOL

Telephone 757-W

RALPH W. WARD, *Proprietor*

Flowering and Decorating Plants, Funeral Designs

Cut Flowers and Bedding Plants in Season

ALMY, BIGELOW & WASHBURN INC.

188 ESSEX ST., SALEM
EVERYTHING FOR YOUR HOME

240 CABOT ST., BEVERLY
EVERYTHING FOR YOUR DRESS

BEVERLY CITY DIRECTORY, 1922

487

MARTIN

- Edward G (Bessie M) clerk 278 Cabot h 311 do
Edward J clerk 278 Cabot h 311 Cabot
Edward S (Helen) car insp rem to Maine
Emily Mrs waitress 111 Elliott bds 28 Bennett
Evelyn I widow of John J h 6 Elm
Florence A Miss bkpr Beverly Hospital bds 20 Front
Frank J (Helen R) shwkr Sargent Shoe Co (S) h 15 Pleasant
George D (U S Navy) bds 5 Jasper
Gertrude Miss student BHS bds 21 Blaine ave
Hazel M Miss bds 7 Front
Herbert J emp 58 Rantoul bds 5 Jasper
Herbert T (Katherine V) frmn USMC h 21 Blaine ave
James E emp 101 Rantoul bds 5 Jasper
L Henry bds 29 Bartlett
Margaret T Miss shoewkr (S) bds 20 Front
Mary A Miss insp USMC bds 6 Charles
Mary A widow of Eli A h 5 Jasper
Mary E widow of Austin E h 21 Winthrop ave
Patrick H emp USMC h 20 Front
Percy (Mary) houseman Frick estate bds do (smr)
Roscoe C (Amy L) mach USMC h 31 Greene
Russell G bds 13 Cliff
Ruth Miss student BHS bds 44 Bridge
Sadie A Mrs emp 101 Rantoul bds 58 Bartlett
Stephen J (Margaret A) driver Ropes Drug Co (S) h 457
Cabot
William (Annie L) carpenter h 13 Cliff
William E bds 29 Bartlett
William J (Viola C) emp 16 Congress h 38 Pond
☛ (See Martyn)
Martyn John D bds 16 Opal ave
Robert (Alice L) mach USMC h 61 Conant
William E (Edna A) mach (S) h 16 Opal ave
Marvel Anna M Miss stitcher 135 Park bds 13 Bates Park ave
Marzan Giuseppe rem to Washington
Maschetti Leonardo emp USMC bds 142 Park
Mascioli Bernandino (Giuseppina) emp USMC h 389 Rantoul
Domenico emp 157 Cabot bds 11 Roundy
Nocenzi emp BG&ECo bds 160 Park
Mason Annie L widow of Clarence M h 22 Bisson
Bernardine G tchr South school bds 73 Rockaway Lynn
Caroline Atwater Mrs authoress h Montserrat rd n Brimbal
Charles A (Mary L) mkt gdnr h 6 Arlington ave
Clarence E mach bds 22 Brisson
Ernest P (Mildred L) clerk USMC h 28 Raymond ave

HARPER GARAGE CO.

131-135 RANTOUL STREET TELEPHONE 59

SALES, SERVICE AND ACCESSORIES

Ford
THE UNIVERSAL CAR

ERNEST WRIGHT WENHAM LAKE ICE

:: THE QUALITY ICE THAT GIVES SATISFACTION ::
Our teams can serve you daily. Office, 573 Cabot St., Beverly, Mass. Tel.

488

BEVERLY CITY DIRECTORY, 1922

MASON

George P shwkr (S) bds 92 Cabot

George M (Lola H) frm USMC h 20 Roosevelt ave

Harry R (Elizabeth L) clk 146 Cabot h 148 do

Henry L (Mason & Hamlin Co B) s r 121 Valley B F

John H (Caroline A) retired h Montserrat rd

Juna S Miss maid rem to Medford Hillside

Marion J Miss bds 20 Roosevelt ave

Myla L Miss bkpr 258 Cabot bds 20 Roosevelt ave

Pearl B Mrs priv secy (B) bds 5 Fayette

Roger W bds 22 Bisson

Walter H (Alberta K) mach h 23 Union

Masonic Banquet Hall 147 Cabot

Block 145-149 Cabot

Hall 147 Cabot

Massachusetts Catholic Order of Foresters 222 Cabot

Dept Public Works (Daniel H Dickinson dist engineer)

244 Cabot rms 10-11

Moth Dept State Foresters 148 Hale

Society for Prevention of Cruelty to Children North Shore

dist 222 Cabot rms 3-4

Massarella Philip (Lucy M) groc and prov 393 Rantoul h do

Massarello Louis (Hilda) blacksmith (Manch) h 92 Rantoul

Pasquale rem to Lynn

Massi Domenico (Lydia) emp USMC h 86 Park

Masury Carrie F Miss clk overseers of Poor (City Hall) rms 36

Washington

Matchett Frederick (Bertha) mach USMC h 29 Grant

Matheson Minnie L Miss nurse rms 17 Briscoe

Mathews Addie E widow of Charles F h 15 Mechanic

Frank mach emp (M) bds 15 Mechanic

Herman G insp USMC bds 15 Mechanic

Lillian Miss emp 60 River bds 15 Mechanic

Mary R Miss tel op 157 Cabot bds 13 Parsons st Peabody

Ralph bds 15 Mechanic

Roland bds 15 Mechanic

☛ (See Matthews)

Matik Bacel (Mary) mach USMC h 5 Mechanic

Matisoff Louis (Annie) rem to Boston

Matono Antonio (Concetta D) emp USMC h 67 Park

Matterson Margaret Mrs waitress rem to Salem

Matthews Arthur R. (Marion J) mach rem to Haverhill

William E (Cora L) mach rem to Turner Me

☛ (See Mathews)

Mattson Albin (Sadie) emp Hood Rubber Co (Watertown) h

167 Lothrop

Anthony rem to Methuen

MAURICE R. SHEEHAN 240 Rantoul St., Beverly, Mass.

Telephone 1781-M

PLUMBING AND HEATING CONTRACTOR

Let me estimate for you. Satisfaction guaranteed.

MATTSON

- Emil M (Gertrude O) h 13 Jasper
Sophia M widow of Andrew bds 13 Jasper
Waino shwkr bds 13 Jasper
Maxner Arthur B gdnr (W Manch) bds 9 Lothrop
Carl H (Florence M) mach USMC h 11 Lothrop
Emily Miss bds 78 Lothrop
James A mach USMC bds 9 Lothrop
John H (Bessie M) harbor master h 9 Lothrop
Maxwell Edward O mngr 83 Elliott rms 41 do
Eleanor Miss hskpr 4 Vestry ter bds do
May Edward A (Mary A) driver BFD h 8 Home
Edwin L (Carrie A) watchman off 453 Hale h 131 Hart
B F
George T retired h 13 Ocean
Madison R (Lucy M) asst engineer 16 Congress h 9 Web-
ber ave
Mayberry J Albert (Ethel D) carp and bldr 18 Haskell P C
h do
Maybey James C painter 20 Railroad ave h r 38 Crescent ave
Mayes Henry (Isabella) butler 287 Hale bds do (smr)
Mayo Edwin D frmn USMC h at 24 Norfolk ave Swampscott
Mayor's office second floor City Hall
Mazza Vincent (Maria) bds 25 Cliff
Sabbatino (Rafaella) emp USMC h 15 Creek
McAdams Francis J junk dealer 46 Water h 46 Stone
Thomas A bds 46 Stone
McArdle Peter J (Agnes C) emp USMC h 392 Cabot
McAuley Abbie Miss emp 58 Rantoul bds 14 Pleasant
Dora F Miss bds 14 Pleasant
Elizabeth A Miss clerk USMC bds 14 Pleasant
Hannah widow of Michael h 14 Pleasant
Michael J stonemason bds 14 Pleasant
William C (Mary E) hardener USMC h 357½ Cabot
☛ (See Macaulay)
McAuliffe Homer L (Edna M) emp USMC h 29 Vestry
McBride Adeline V Miss clerk USMC rms 1 Judson
McCabe John H (M Louise) shoewkr F D Fisher's (L) h 28
Bennett
McCaffrey Joseph F (Frances E) mach USMC h 18 Pleasant
McCall Anthony rem to 215 East 26th N Y City
Christine widow of Anthony h 23½ Lovett
Helen F C Miss emp USMC bds 23½ Lovett
William G emp 14-20 Congress bds 23½ Lovett
McCallum Blanche E Miss studio of Lip Reading 244 Cabot
rm 17 bds 28 West Dane
David (Nellie M) h 28 W Dane

ERNEST A. PHILINTE 202 RANTOUL STREET
:: BEVERLY, MASS. ::

Sails, Awnings, Spray Hoods, Tents, Wagon Covers. Canopy To Let.

McCARLIE

McCarlie P Jean Miss head nurse Beverly Hospital bds do
McCarthy Albert F (Mary A) mach USMC h 6 Netherton ave
Charles C (Anna C) lawyer (141 Milk B) h 658 Hale B F
Daniel (Victorine L) emp USMC h 27 Richmond
Eugene (Ellen) teamster h 9 Connolly pl B F
Eugene C chauffeur 1025 Hale bds do (smr)
Francis (Nellie) gardener 55 Ober h 12 Agate
Frank (Mary A) butler Dr H S Sears' h 20 Brackenburg
Frank B (Alice L) emp USMC h 205 Cabot
James J bds 9 Connolly pl B F
James W reserve officer bds 10 Bennett
Jeremiah P mach bds 10 Bennett
John (Annie) laborer USMC h 10 Bennett
John C gardener h 232 Greenwood ave B F
Margaret Miss maid 569 Hale bds do
Margaret T Miss tel op B F bds 232 Greenwood ave do
Thomas elect emp 7½ Wallis bds 20 Brackenburg
Timothy E (Elizabeth) boxmkr 316 Rantoul h 153 Park

☛ (See MacCarthy)

McCaughan John carpenter and builder 6 King ter h do
McClellan Mary T J Miss linotyper Salem News Co (S) bds
15½ Webber ave
McClelland Minnie B Miss h 110 Essex
McClure Annie E Miss bkpr (Peabody) bds 26 McKinley ave
Harold E draftsman rem to Salem
Julia A widow of James bds 439 Cabot
Mina M widow of John E rem to Fitchburg
Raymond W student BHS bds 23 Grant
William J (Elizabeth A) fisherman Davis Bros (B) h 23
Grant

☛ (See McLure)

McCoard Mary A Miss cook rem to Salem
McCobb Perry A (Inez G) emp (S) h 57 Bridge
McComisky Ernest A (Ethel M) carpenter h Melvin ave
Ernest E clerk bds Melvin ave
Frederick F (Dora G) carpenter h Melvin ave
Frederick H emp 60 River bds Melvin ave
Jeremiah E died February 1921
Marguerite C Miss clerk bds Melvin ave
McConaghy William T mach USMC bds 3 James
McConnell Louise S widow of James F h 4 Judson [Judson
Roy P (Florence W) frmn Library Bureau (Camb) bds 4
McCormac Charles P (Annie E) supt EMStRy h 10 Summer
McCormack Donald John (Clara) chauffeur 127 Park h 13
Charnock
Katherine J Miss clerk USMC bds 401 Cabot

PURITAN

7 Wallis Street

ICE CREAM CO.

256 Cabot Street

QUALITY ICE CREAM

AND CANDY

McCORMACK

Mary A Miss emp USMC bds 299 Cabot

Peter A painter USMC rms 5 Mill

Thomas C (Clara B) welder emp 318 Cabot h 4 Harris

McCORMACK WILFRED H (Elizabeth) carriage and automobile painter and trimmer 102-104 Park h 4 Roosevelt ave See front edge stamp

☛ (See MacCormack)

McCracken Lloyd (Sadie F) trav salesman (B) h 9 Ames

McCrary George E (Elizabeth B) draftsman USMC h 32 Prospect

McCraven Hugh H (M Annie) mach USMC h 7 Beckford

McCrillis Herman emp USMC bds 19 W Dane

McCrudden Anna G Miss clerk USMC bds 10 Simon

Katherine Miss clerk USMC bds 10 Simon

Maria widow of Peter h 10 Simon

William J teamster bds 10 Simon

McCue John W (Mary J) mach USMC h Putnam field

Joseph E mach USMC bds 14 Munroe

McCulloch Albert E (Eva A) laborer h 111 Hale

James M (Ethel M) mach USMC h 31 Ocean

McCullough Charles B (Anna F) emp USMC h 33 Beckford

McCurdy Arthur R (Mary E) city laborer h 185 Lothrop

Arthur R jr (Alice E) plasterer emp 18 Columbus ave h 4 Boyden ave

Edith S Miss teacher Edwards school bds 185 Lothrop

McDermott Alicia L Miss emp USMC bds 11 Beckford

James lab (H) rms 5 Mill

Mary J Miss emp USMC bds 11 Beckford

Thomas M (Katherine E) emp USMC h Friend

McDonald Chester E (Mary C) tel op rem Durham N H

George P lawyer (200 Devonshire B) rms 25 McKinley ave

Harold (Glenna) teamster CB&YCo (S) h 14 Cabot

Isabella S Miss emp USMC bds 10 Ropes

Kenneth W crossing tender B&MRR (B F) bds 26 Bisson

Marguerite E widow Edward S bds 15 Lovett

Thomas E (Sarah G) emp Floating Br car barns (L) h 6 Blaine ave

Thomas P (Florence G) foreman USMC h 99 Odell ave

Wilbur E (Retta F) station agent B F h 26 Bisson

☛ (See MacDonald and Macdonald)

McDonnell Daniel (Kate W) mach USMC h 34 Beckford

Edmund L chauffeur bds 733 Hale B F

Henry A salesman rem to 77 School Salem

James E (Lena J) gen supt 20 Oak also Tunipoo Inn 8 Vine B F h 32 West do

H. P. WOODBURY & SON **GROCCERS**
123 Hale Street
TWO DELIVERIES DAILY Tel. Con. BEVERLY, MASS.

McDONNELL

James H (Margaret E) clerk 165 Cabot h 5 Linden ave

Lena J Mrs sec 20 Oak B F bds 32 West do

M Louise Miss clerk (43 Mason S) bds 5 Linden ave

Marguerite Miss nurse (B) bds 733 Hale B F

Marguerite A Miss maid 27 Broadway bds do

Thomas J (Katherine J) patrolman h 733 Hale B F

Thomas J jr chauffeur bds 733 Hale B F

McDow Mary A Mrs maid Beverly Hospital bds do

McEachern Elizabeth J Miss clk USMC bds 17 Bennett

Francis S chauffeur 118 Cabot rms 5 Mill

Henry J shoewkr 1 Park bds 17 Bennett

Joseph H (Rose E) shoewkr h 17 Bennett

Marjorie Miss nurse Beverly Hospital bds do

Martha V Miss bds 17 Bennett

Roland C gardener 535 Essex bds 17 Bennett

☛ (See MacEachern)

McElhiney Arthur L (U S Navy) bds 607 Cabot

Leslie E (Margaret R) mach USMC h 31 Simon

Wilbur D (Estella V) stock clerk USMC h 607 Cabot

McElroy James H pres 97 Rantoul rms 309 do

McEwen Gilbert L chauffeur Pickering Coal Co (S) h 5 Lovett

Lila G Miss bds 5 Lovett

McFarlin Archie D (Ada F) clk USMC h 10 Hale

☛ (See MacFarland)

McFeeley (See MacFeeley)

McFernan James gdnr 858 Hale h at Manchester

McGann Andrew J (Margaret M) gdnr h 99 Haskell B F

McGarr James E (Lena O) mach USMC h 5 Grant

McGarry John E (Margaret E) mach USMC h 28 Winthrop ave

McGeoghegan Thomas (Mary) painter emp 9 Mason h 3 Ashland

McGill Edwin (Jane B) clerk USMC h 35 Beckford

Margaret S Miss h 11 Longwood ave

Richard D clerk USMC bds 35 Beckford

McGillicuddy Gertrude J Miss nurse rms 17 Briscoe

Irene M Miss nurse rms 17 Briscoe

McGilvary Joseph H clk 394 Cabot bds at 6 Foster Salem

McGing Mary Miss cook rem to Ireland

McGinn Florence E widow of Mark bds 36 Front

Priscilla widow Charles P h 46 Railroad ave

McGinnis Charles (Clara E M) mach 55 Broadway h 24 Roundy

☛ (See MacInnis, McInnis, McGuinness and McGuinniss)

McGlaughlin Bessie Miss cook bds 132 Bridge

McGloin Elizabeth F Miss bds 42 Abbott

McGlone Gertrude F Miss clk USMC bds at 407 Essex st Salem

McGlynn George H (Mary A) mach USMC h 88 McKay

**Flowers and
Funeral Designs**

BEVERLY FLOWER SHOP

**296A CABOT ST.
Tel. 989
BEVERLY, MASS.**

McGORRY

McGorry Charles emp 105 Rantoul bds 62 Railroad ave

McGovern Crofton E clk 223 Cabot bds 1 Lovett ct

Edward B student BHS bds 1 Lovett ct

Emmett F (Jennie T) clerk 382 Cabot h 9 Fayette

Eva L Miss bds 1 Lovett ct

Patrick F shoewkr (L) h 1 Lovett ct

McGowan Dennis J (Teresa M) letter carrier h 2 Fayette

John (Mary) chemist h 236 Rantoul

Mary A Miss stenographer (B) bds 236 Rantoul

McGown Hazel Miss teacher Cove sch bds 34 Broadway

McGrail Michael (Nora M) gardener (West Manch) h 11

Connolly pl B F

Thomas (Delia) gardener John S Curtis' h Valley B F

McGrath Catherine widow of John bds 23 Central

Daniel B (Annie L) yachtsman h 4 Highland ave

Edward h 37 School

Francis mach USMC rms 15 Grant

James E emp Pitman & Brown (S) bds 10 Congress

John laborer rms 21 Roundy

John M driver 7 Back bds 129 Water

Margaret Miss clk 58 Rantoul bds at 11 Daniels Salem

Mary F Miss emp 101 Rantoul bds 37 School

Michael J (Daisy M) molder USMC h 10 Rich

Michael M (Anna) mach USMC h 10 Peirce ave

Nora F Miss bkpr 97 Rantoul rms at 8 Federal st Salem

Richard T (Josephine E) emp USMC h 129 Water

William H meat cutter 307 Rantoul h at 9 Daniels st Salem

William J h 7 Chase ter

McGraw James bds 10 Congress

McGray Nehemiah C (Mary E) teamster rem to N H

McGregor Herbert A (Mary J) emp 102-104 Park h 24 Pleasant

McGuinness John B (Mary A) mach USMC h 12 Blaine ave

Jeanette M Miss student BHS bds 12 Blaine ave

McGuinniss George E (U S Army) bds 16 Cabot

James F bds 16 Cabot

Marion I Miss bds 16 Cabot

Martina widow of Maurice h 16 Cabot

McGuire Charles W (Anna F) pressman rem to Salem

Dorothy Miss clk USMC bds at 12 Hawthorne blvd Salem

McGurl Genevieve A Miss maid Beverly Hospital bds do

McInnis Annie J Miss dressmaker 26 Lothrop bds do

Mary B Mrs h r 8 Munroe

Michael J gate tndr South sta (B) h 26 Lothrop

☛ (See MacInnis McGinnis and McGuinness)

McIntire James B bds 173 Bridge

Katherine Miss emp 40 Prince bds do

Garden City Chip Co. Rear 9 Central Court
BEVERLY - - MASS.*The Chips of Quality*
*Let Us Serve You*Made under perfect sanitary conditions.
Telephone your orders, 1645-W

McINTIRE

Milford (Sarah S) retired h 173 Bridge

☛ (See MacIntyre)

McIntyre Anastasia maid 354½ Cabot bds do

Florence A M Miss maid 36 Hale bds do

McIntosh (See MacIntosh)

McKay Effie M widow of Robert nurse 19 Federal h r 29 Corn-
ing

George E emp (S) rms 32 Railroad ave suite 2

Murdo (Alma B) supt 579 Cabot bds 22 Pickett

Ruth A Miss tchr Prospect school bds 2 Hawthorne

Street school 131 McKay cor Richmond

William O (Ivy M) priv sec 60 Congress (B) h 2 Haw-
thorne'

☛ (See Mackay)

McKean Georgianna I Miss tchr Rial side sch rms 343 Cabot

Quincy A S (Margaret S) (191 Comm ave B) s r Hull

McKechnie Thomas E bds 1 Northern ave

William (Helen) emp Public wks dept h 1 Northern ave

McKeigue Ann widow of Thomas h 39 Everett B F

Eliza A Miss dressmaker 39 Everett B F bds do

John A painter emp 5 West bds 39 Everett B F

Mary A Miss bkpr 254 Cabot bds 39 Everett B F

Thomas P (Katherine C) mach USMC h 10 Warren

McKelvey Riley E (Ruth E) (U S Navy) h 14 Central

McKenna J F & Son (J F and T F McKenna) undertakers 208
Rantoul

James F (Mary T) J F McKenna & Son 208 Rantoul h 23
Broadway

Lloyd mach rem to Yarmouth N S

Mary Miss maid 569 Hale bds do

Thomas F (Ellen F) (J F McKenna & Son) also clk 382
Cabot h 38 Federal

McKenny Jessie widow of Francis h 5 Madison ave

McKenzie Charles W (Bertha M) frmn USMC h 19 Odell ave

Mildred A Miss clk 200 Devonshire (B) bds 19 Odell ave

☛ (See MacKenzie)

McKeon John F (Mary E) toolmkr USMC h 50 Essex

McKeone Annie widow of John H h 33 Central

P Joseph (Lena) clerk USMC h 1 Lefavour ave

McKie George B mach bds 29 W Dane

Henry A (Flora A) shoecutter (L) h 11½ Pleasant

McKiernan Francis student BHS bds 195 Hale

Kathleen H Miss bkpr (B) bds 195 Hale

Simon (Ellen) butler (Wenham) h 195 Hale

McKinnon Anna V Miss mach USMC rms 3 Charles

Catherine R Miss stenog and bkpr 60 River bds 466 Cabot

Beverly Cove Greenhouse 18 Cross St., Beverly, Mass.
Telephone 757-W
NEAR BEVERLY COVE SCHOOL RALPH W. WARD, *Proprietor*
Flowering and Decorating Plants, Funeral Designs
Cut Flowers and Bedding Plants in Season

McKINNON

Dorothy A Miss maid 6 Washington bds do
Duncan C (Eunice) emp USMC h 149 Park
John laborer h r 95 Elliott
Murdock carpenter USMC h 466 Cabot
Nora Mrs maid Beverly Hospital bds do
Samuel A clk 22 Vine B F h at 39 Central st Manchester

☛ (See MacKinnon)

McKnight John W (Addie) retired h 131½ Central
Thomas (Margaret) propr Queen pk Service sta 51 Stone
also groc etc 20 Lothrop h do

McLachlan Helen Miss clerk 220 Cabot bds 21 Folger ave
Thomas (Sarah) emp USMC h 21 Folger ave
Thomas jr clk USMC bds 21 Folger ave
William mach USMC h 3 Bartlett

McLane (see McLean and MacLean)

McLarren James C (Ellen) chauffeur F I Amory's bds off 8
Boyles (smr)

Miranda G widow of Ezekiel L dressmkr 27 Baker ave
bds do

Roy (Emma M) carpenter and builder 27 Baker ave h do

☛ (See MacLarren)

McLaughlin Bessie cook 24 West B F bds 22 do
Bridget widow of William A h 16 Front
Charles H (Sarah F) city laborer h r 6 Pond
J Francis bds Longfellow
James J rodman bds 695 Hale B F
John F student BHS bds 695 Hale B F
John H (Catherine) mach 202 Rantoul h Longfellow
Mary E Miss student BHS bds Longfellow
Peter F (Rose K) frmn 20 Oak h 695 Hale B F
Rose M Miss bds 695 Hale B F
Thomas F (Julia B) emp Public wks dept h 44 Fairview ave

☛ (See McLachlan and McGlaughlin)

McLean Andrew A mach bds 7 Myrtle
Archie J (U S Navy) bds 7 Myrtle
Carrie E widow of John D emp 202 Rantoul h 16 Home
Charles emp USMC rms 109 Elliott
Claire A Miss clk 286-290A Cabot bds 10 Congress
Daniel (Ursula N) gdnr 75 West B F h West n B&MRR
crossing B F
Daniel E (Edith M) emp USMC bds 10 Congress
Donald G (Fanny J) mech eng USMC h 15 Larcom ave
Donald J emp 363 Rantoul bds r 261 Elliott
Gertrude A Miss bds r 261 Elliott
James (Christina) carpenter h 7 Myrtle
John painter rem to Gloucester

WILLIAM F. JOHNSON 9 Bow St, Beverly Mass. Telephone

Furnace and Stove Repairing. Estimates on Application. Sheet Metal Work
of all kinds. Tin and Copper Roofing. Expert Workmen. Reasonable Charges.

ERNEST WRIGHT

Dealer in Wenham Lake Ice
QUALITY ICE

Our Delivery Teams Cover the North
Shore Route Every Day.

Office, 573 Cabot Street, Beverly, Mass.

Tel.

496

BEVERLY CITY DIRECTORY, 1922

McLEAN

John J (Sarah E) painter USMC h r 261 Elliott
Lawrence clk 25 School bds 10 Congress
Liona Miss emp USMC bds 16 Home
Margaret widow of Daniel M h 10 Congress
Raymond J emp USMC bds 10 Congress
Ruth F Miss student BHS bds 15 Larcom ave
Susan Miss shoe stitcher 39 Park bds 7 Myrtle

☛ (See MacLean)

McLellan David M (Lillian R) painter emp (B) h 5 Opal ave
John A (Nellie E) carpenter USMC h 12 Harrison ave
Mary Miss emp Salem News Co (S) bds 15½ Webber ave

☛ (See MacLellan and McClellan)

McLeod Clarence P bds 16 Blaine ave
G Albert (Gladys E) bds 39 Simon
William (Elizabeth) laborer USMC h 16 Blaine ave

☛ (See MacLeod)

McMahon Cornelius F bds 9 Union
Daniel L (U S Navy) bds 9 Union
James E (Helena V) frmn USMC h 29 Greene
James E jr emp USMC bds 29 Greene
John J laborer bds 9 Union
John J (Maud M) shwkr rem to Marlboro
Nellie E widow of Thomas h 9 Union
Thomas H (U S Navy) bds 9 Union

McManus Charles F mach bds 6 Stewart ave
Charles H (Bertha E) mach USMC h 6 Stewart ave
Edward (Nellie M) emp 63 Federal h 98 Bridge
Edward G (Mary J) emp USMC h 26 Peirce ave
Everett sawyer (D) bds 98 Bridge
Florence W Miss bkpr 132 Cabot bds 26 Peirce ave
Frank J (Isabel A) auditor (B) h 35 Baker ave
Harold J bds 26 Peirce ave
James J (Alice M) driver 732 Hale B F h 18 Haskell do
Leo J bkpr (B) bds 26 Peirce ave

McMillan Agnes J Miss tchr rem to Boston
Duncan R commercial artist rem to 6 Newbury Boston
Margaret R Miss student rem to Boston

McMILLAN ROBERT K ladies' tailor 163 Cabot rms 8-13 h do
See page 107

☛ (See MacMillan)

McMorrill Catherine G widow of John W h 30 Pond
Esther M Miss tel op 157 Cabot bds 30 Pond
John W clerk USMC bds 30 Pond
Louise M Miss tel op 157 Cabot bds 30 Pond

McMullen Thomas (Ruby W) rem to Everett

McNamara James T insp 16 Congress bds 45 Stone

CHARLES E. McQUEENY ELECTRICAL
CONTRACTOR

Supplies of All Kinds 277½ Cabot St., Beverly, Mass. Tel. Let me estimate for you
SPRAYING and INSECT WORK OF ALL KINDS **HERNDON BROS.**
 44 CROSS STREET, BEVERLY, MASS. - - Telephone

BEVERLY CITY DIRECTORY, 1922

497

McNAMARA

Thomas J (Jennie E) frmn USMC h 60 Colon

☛ (See MacNamara)

McNeil Ada A Mrs emp Parker Bros (S) h 39 Cabot

Alice L Miss bds 18 County way

Bessie V Miss clerk Daniel Low & Co (S) bds 16 Simon

Bridget widow of Donald P h 16 Wellman

Charles H (Margaret M) roadmaster EMSRy h 354½ Cabot

Daniel E (Ada A) mngr men's dept 240 Cabot h 39 do

Daniel F bkpr (8 Commercial whf B) bds 18 County way

Delia widow of Roderick h 658 Hale P C

Florence M Miss bkpr 240 Cabot bds 39 do

Frederick A diesinker USMC bds 18 County way

James L student BHS bds 16 Wellman

John H died July 14 1921

John J mach bds 18 County way

Margaret M Miss emp 1 Park bds 16 Wellman

Mary A widow of John H h 18 County way

Philip J salesman (B) bds 16 Wellman

Walter H tinsmith USMC bds 18 County way

Walter R emp Public wks dept bds 16 Wellman

☛ (See MacNeil)

McNeill Annie E Mrs seamstress h 32 Pond

Archie (Annie E) emp (Portsmouth) h 32 Pond

Elkanah N (M Jennie) polisher USMC h 14 Mason

Ralph H mach bds 14 Mason

☛ (See MacNeill)

McNider Alexander N (Catherine A) belt fixer USMC h 14
 Enon

McNulty Catherine A Miss maid 45 Broadway bds do

McNutt Clarence W (Charlotte) plumber (B) h 52 Essex

Eleanor L Miss sec Mayor's office City Hall bds 42 Chase

Ethel W Miss stenog 170 Cabot bds 52 Essex

George W (Ella E) shipper USMC h 42 Chase

Margaret E Miss clk Ray Dollar Store (S) bds 22 School

Raymond F shwkr 39 Park bds 22 School

Robert B (Annie G) h 22 School

McOsker Helen Miss clerk 58 Rantoul bds 10 Ward Salem

McPartlin Annie G Miss emp USMC bds 24 West Dane

McPhail Adam D emp (Exeter N H) bds 23 School

Bella E Mrs shwkr 47 Park h 23 School

Duncan R bds 23 School

Ruth B Miss rem to Salem

McPhee Elizabeth Miss cook 19 Abbott bds do

George B (Marguerite A) mngr J B Blood Co (L) h 12
 Munroe

Joseph (Mary) emp BG&ECo h 382 Elliott

BEVERLY TRUST COMPANY 217 CABOT
 STREET
 PAYS INTEREST ON ACCOUNTS **EXTENDS EVERY COURTESY**

SAVINGS DEPARTMENT DE-
POSITS begin interest on the
first day of each month.

NAUMKEAG TRUST COMPANY

DIVIDENDS, Feb., May, Aug. and Nov.

SALEM, MASS.

498

BEVERLY CITY DIRECTORY, 1922

McPHERSON

McPherson Daniel E (Ruth E) frmn USMC h 16 School
Florence E Miss stenog 58 Rantoul bds 43 Wellman
Frank C mach USMC bds 43 Wellman
George A rms 76 Railroad ave
Henry C (Lucy P) h 52 Railroad ave

McPHERSON JAMES (Margaret T) real estate and ins 173
Cabot rms 11 and 12 h 43 Wellman See page 77
Kathryn V Miss stenog 85 Water bds 43 Wellman
Margaret M Miss stenog 173 Cabot rms 11-12 bds 43 Well-
man

William H bds 52 Railroad ave

William M chauffeur Eastern ave (L) bds 43 Wellman

McQuaid Annie T Miss asst forelady 58 Rantoul bds 106 Cabot

McQuaide Nellie Mrs bkpr USMC bds 20 Appleton ave

McQUEENY CHARLES E (Della P) electrical contractor
277½ Cabot h 32 Central See foot lines

McQuillan Frank coachman W H Moore's bds 31 Haskell P C

James F asst bkpr NET&TCo (S) bds 31 Haskell P C

Mary C Miss stenog (B) bds 31 Haskell P C

McRae C Donald (Christina A) mach h 23 Simon

Colin A cutter 91 Rantoul bds 11 Lyman

Herbert R (Elizabeth W) gen mngr 131 Conant h 132 do

Lewis W painter r 299 Cabot bds 11 Lyman

Percy C (Frances A) frmn 91 Rantoul h 11 Beckford

Ralph E emp H P Hood & Sons' Creamery (S) bds 11
Lyman

Susan F widow of Lewis K h 11 Lyman

 (See MacRay)

McShane Violet H Mrs bds 161 Hart B F

McSweeney Katherine Miss housemaid bds 12 Broadway

Morgan E (Mary) city laborer h 4 Marshall ct

McSwiney Anna T Miss bds 8 Charnock

Dennis William yard frmn 85 Water bds 8 Charnock

Eugene steamfitter's helper 260 Cabot bds 8 Charnock

Michael (Mary) emp Public wks dept h 20 Knowlton

Patrick (Mary) mason 8 Charnock h do

McTague Elizabeth widow of Michael rem to Hampton Beach
N H

McTernan John (Agnes) coachman rem to Hamilton

McTiernan John H steamfitter 260 Cabot bds 31 High B F

Mary widow of Patrick h 31 High B F

Mary B Miss tel oper 18 Vine bds 31 High B F

McTurk William H (Elizabeth F) shwkr 58 Rantoul h 88 do

McVey Catherine F Miss student BHS bds 7 Bisson

John P (Katherine F) pres McVey & Berry Inc 328-330

Rantoul h 7 Bisson

WHITCOMB-CARTER CO. 182-186 CABOT ST.
Telephone 882

Hardware, Cutlery, Paints, Oils. Farming Tools and Implements, Seeds.
Most Modern Line of Kitchen Furnishings

McVEY

Mary C Miss student BHS bds 7 Bisson

McVEY & BERRY INC (John P McVey pres Ralph C Berry
 treas) automobile garage supplies and dealers 328-330
 Rantoul and 115 Park See page 10

Meaney Eileen Miss stenog 39 Park bds at 1 Dunlap st Salem

Means Robert W (Alice F) cotton merchant (B) s r 40 Haskell
 B F

W Gordon ins (B) h 118 Valley B F

Mears Anna M Miss bds 14 McKinley ave and at Essex

Clifford R (Charlotte P) clerk Kennedy's Essex (S) h 14
 Arlington ave

Harry F emp B&MRR (B) bds 32 Dane

Harry W (Cora D) emp USMC h 32 Dane

Medros Angela W widow of George M bds 278A Cabot

Medueno Eugenio F (Rose M) shipper USMC h 1 Overlook ave

Medugno Salvatore (Marie) laborer h 3 Overlook ave

☛ (See Modugno)

Mee Alice M Mrs nurse h 3 Silver ct

Meek E Marion Mrs teacher rem to 26 High New Haven Conn

Mehaffey Ruth F Miss nurse Beverly Hospital bds do

Meissner Carl J tchr Continuation sch bds at 313 Emerson So
 Boston

Mekeels Weekly Stamp News 31 Peirce ave

Melanson Joseph carpenter bds 92 Cabot

Meldram Helen F Miss hskpr rem to Boston

Meley Saverio (Rose) emp USMC h 206 Rantoul

Mellor Walter C (Martha A) watchman USMC h 6 Winter

Memmo Giuseppe rem to Italy

Menard

☛ (See Minard)

Mendenhall John T (Maude A) tchr Holyoke Vocational sch
 (Holyoke) h 10 Walnut ave

Menke Johanna Miss hskpr 69 Lothrop bds do

Mercaldi Angiolina Miss emp 47 Park bds 26 Home

Labario (Felicia C) emp (G) h 26 Home

Pasquale (Martha) chauffeur h 36 Pond

Mercer Edward rem to Maine

Elizabeth widow of Isaiah rem to Maine

Gertrude M Miss nurse Beverly Hospital bds do

Harry (Bertha F) mach USMC h 7 Bay

Merchant Anna Miss fur sewer 269 Lafayette (S) bds 4 Munroe

Caroline widow of Jeremiah h 4 Munroe

Eva Miss nurse (Camb Hosp) bds 4 Munroe

Josephine Miss nurse bds 4 Munroe

Julia Miss dressmaker bds 4 Munroe

Mary Miss bds 4 Munroe

IRVING'S BAKERY 252 CABOT STREET
 Tel. 227-W Beverly

"ANYTHING THAT'S BAKED"--WE BAKE IT RIGHT--That's Our Motto

CLOCKS
WATCHES
JEWELRY
DIAMONDS

Morris E. Norton

— JEWELER —

CHINAWARE
SILVERWARE
FINE JEWELRY
REPAIRING

413 CABOT ST. PHONE. 28-W

WARE THEATRE BLDG. PHONE. 1412-R

500

BEVERLY CITY DIRECTORY, 1922

MERCIER

Mercier Theophile rem to Lawrence

Wilfred S (Mary C) farmer rem to 23 Purchase Danvers

Mercoldo Pietro (Concreto) h 199 Rantoul

Merrill Adelbert S (Annie B) farmhand 131 Conant h at 238
Conant Danvers

Alice O Miss clerk USMC bds 17 Briscoe

Arthur E (Hazel M) lastwkr 16 Congress h 7½ Davis

Arthur L (Ellen) retired h 3 Harrison ave

Earl P emp 14-20 Congress bds 7 Hardy

Estelle M Miss bds 19 Briscoe

Eugene D emp 14-20 Congress bds 7 Hardy

Eva M Miss bds 252 Hale

Frances E widow of Leroy A bds 24 Conant

Francis A (Grace T) emp 16 Congress h 42 Railroad ave

Frank emp 58 Rantoul bds 42 Railroad ave

Harry emp 58 Rantoul bds 42 Railroad ave

Henry F (Ida M) yardmaster B&MRR h 23 Kernwood ave

Ida E widow of Charles W h 28 Swan

James J emp USMC bds r 46 Railroad ave

Leslie A (Harriet A) salesman 143 Lincoln (B) h 114
Corning

Leverett B vocal teacher 244 Cabot rm 18 h at 42 Dustin
Brighton

Martha M Miss (9 Waterhouse st Camb) bds 93 Hale (smr)

Mary A widow of George F h 252 Hale

Mary Alice Miss bds 252 Hale

Merriman Lillian Mrs shwkr 37 Park h 25 Bow

Merritt Charles S (Ellen M) carpenter h 37 Pond

Olive M Miss hskpr 6 Back bds do

Walter D (Mabel E) shoecutter 1 Park h 27 Wallis

Merrow Carroll T M (Anna W) elec (S) bds 11 Cross

Merry Bennett E clerk of committees City Hall bds 24 Union

Messotti Jack (Virginia) emp USMC h 483 Cabot

Metcalf Charles L (Ethel) brakeman B&ARR rem to Boston

Metcalf Charlotte Miss emp 840 Hale B F bds do

Estella A widow Charles D emp USMC h 22 Franklin pl

George (Rose) stone cutter h 6 Pickett ct B F

Joseph H driver 27 Park bds 22 Franklin pl

Methodist Episcopal Church 2 Dane

Metropolitan Life Ins Co (Frank Zester asst mngr) 153 Cabot
rm 2

Meunier John A (Angeline) emp USMC h 13 Chestnut

Meyer Gertrude A Miss bds 34 Washington

William C (Annie W) inventor USMC h 34 Washington

➔ (See Myers)

Mianno Vincenza (Serafina) emp (P) h 13 Creek

N. E. COAL & COKE CO. 1 to 15 Water St., Tel.

WHOLESALE and RETAIL COAL

JOHN P. MURPHY

260 CABOT STREET

TELEPHONES:

Office, 181-W; Residence, 181-R

PLUMBING AND HEATING CONTRACTOR

BEVERLY CITY DIRECTORY, 1922

501

MICHALSKY

Michalsky Vincent (Blanche) emp USMC h 12 Bennett

Michetti Arthur (Eva) mach USMC h 5 Munroe

Giuseppe (Louise) emp USMC h 26 Chase

Mignault John J (Josephine M) driver 7 Ellingwood et h (6) do

Mikado Laundry (Yee See) 281C Cabot

Mildram Charles E deceased

Miles Orrin A died June 1 1922

Julia A widow of Orrin A h 6 Chapman pl

Ralph H pattern maker USMC bds 97 Corning

William H (Amy M) mach USMC h 97 Corning

 (See Myles)

Millbury James emp USMC bds 7 Railroad ave

Miller Abraham (Gertrude) shoe rep 444 Rantoul h 15 Simon

Charles F (Georgie E) (Salem) s r Woodland rd

Cyrus F (Sophia E) groc and prov also vulcanizing 84

Hale h 86 do

Frank L millwright Zina Goodell's (S) bds r 85 Hale

Fred W (Ella D) mach USMC h Hill

Grace E Miss stenographer bds 86 Hale

Harry emp 47 Park bds 15 Simon

Helena L Miss student BHS bds 18 Butman

Henry mach USMC bds 17 Whitney ave

Herman E (Maybell G) h 18 Butman

Howard W (Muriel F) toolmaker USMC h 417 Cabot

Isabel Miss cook 903 Hale bds do (smr)

John A (Harriett B) draftsman USMC h 112 Corning

Lawrence C mach USMC bds 17 Whitney ave

Lizzie M widow of Otto W bds 4 Chapman pl

Lloyd G (Dorothy R) draftsman USMC h 100 Corning

Lyndall Miss clk USMC bds 17 Whitney ave

Lysbeth L Miss student Spence sch (N Y) bds Boyles (smr)

Marion L Miss principal Centreville school rms 38 Ocean

Marshall (Emma H) mach Lord & Herlihy (D) h 145 Hale

Mary E widow of George W bds 30 Eastern ave

Muriel F Mrs clk 240 Cabot h 417 do

Ralph C clerk (S) bds 18 Butman

Robert D mach USMC rms YMCA

William B (Louise S) N Y s r Boyles

William H electrician USMC rms 436 Rantoul

 (See Millard and Muller)

Millett Alice L widow of George died May 16 1922

Charles R student (Annapolis Md) bds 65 Conant

Edward L (Martha C) E L Millett & Co (D) h 65 Conant

Francis N student (Harvard) bds 65 Conant

George died June 11 1921

Harry S acct (63 Franklin B) bds 30 Federal

NATHAN H. FOSTER

174 CABOT ST., Tel.

Subscriptions to All Periodicals

STATIONER, CONFECTIONER, BOOKSELLER

MILLETT

- Lettie P widow of William H h 71 Conant
Lewis H frmn USMC h at 24 Mason st Salem
Nancy A widow of Charles H h 30 Federal
Ruth G Miss rem to YWCA Salem
Ursula Miss student (Simmons coll B) bds 65 Conant
Woodbury & Co (George E Rowe) shoe mnfrs 105 Rantoul
Milligan Martha Miss bds 39 Hale
Mills Adeline M Miss maid Beverly Hospital bds do
Austin E (Helen P) mach rem to Western ave Essex
G Clements (Essie V) emp 82-92 River h 24 Lothrop
George H motorcycle repairman 55 Broadway rms at 1 Fort
ave Salem
John R (Ruth J) rem to Maine
W J foreman 105 Rantoul h at Lynn
Walter (Amelia J) mach h 41 Cogswell ave
Milne Arthur J emp 58 Rantoul bds 24½ Cabot
Bridget A widow of Robert J h 24½ Cabot
William B shwkr bds 24½ Cabot
Milner Edwin (Alice) emp 20 Oak B F h 7 Connolly pl do
Milton Mary E Mrs bds 9 West Dane
Milvain Edith Miss bds 437 Elliott
Harold (Alice J) mach USMC h 437 Elliott
Minessale Domenico emp 105 Rantoul bds 235 do
Tony bds 231 Rantoul
Vincenzo (Maria) emp USMC h 235 Rantoul
Vito (C Maria) laborer 253 Rantoul h 231 do
☛ (See Menessale)
Minigan Dennis P (Elizabeth C) mach USMC h 4 Fayette
Ellen M Miss bds 34 School
J Francis city employee h 30 Wellman
Mary E Miss shoe stitcher 101 Rantoul h 30 Wellman
Michael J (Alice M) mach USMC h 9 Brown
Richard W (Mary J) emp BWW h 30 Wellman
Minnix Nellie Miss maid Mrs Lucy W Peabody's Montserrat rd
bds do
Minot Constance G Mrs (1707 H Washington D C) s r 370 Hale
Minton Francis J (Ellen G) police lieut h 405A Cabot
Minutillo Nicola (Josephine) shwkr 261A Cabot h 46 Chase
Mirando Matteo (Annunzita) stonemason h 4 Cliff
Misner Isadore (Ethel) tinsmith USMC h 28 Bennett
MISS ESTHER'S SHOP (M Esther Cushing propr) children's
furnishings 281 Cabot see page 39
Mission Hall 453 Rantoul
Mitchell Addie L Miss bds 27 Cross
Alexander M rem to Halifax
Amy E Miss emp 38 Lovett bds 7 Giddings ave

Beverly Cove Greenhouse 18 Cross St., Beverly, Mass.
Telephone 757-W
NEAR BEVERLY COVE SCHOOL RALPH W. WARD, Proprietor
Flowering and Decorating Plants, Funeral Designs
Cut Flowers and Bedding Plants in Season

ALMY, BIGELOW & WASHBURN INC.

188 ESSEX ST., SALEM
EVERYTHING FOR YOUR HOME

240 CABOT ST., BEVERLY
EVERYTHING FOR YOUR DRESS

BEVERLY CITY DIRECTORY, 1922

503

MITCHELL

- Alexander emp USMC h 453 Cabot
Benjamin P (Annie E) gardener 239 Hale h 267 do
Charles B clk 155 Cabot bds 32 Elliott
Clara L Miss bds 36 Simon
Edward F (Rachael H) mach USMC h 7 Lakeview ave
Eldridge C (Mary E) tmstr r 63 Federal bds 282 Rantoul
Ezra F (Elizabeth) emp (Middleton) h 36 Simon
Florence M Miss shwkr 39 Park bds 300 Cabot
Fred L (Lillian B) shoe cutter 105 Rantoul h 69 Hale
George H janitor rem to 156 Union Lynn
Harry D (Alice M) clerk USMC h 33 Whitney ave
Harry S (Maude F) emp USMC bds 3 Mason
Lucy E Miss dressmaker bds 14 Thissell P C
Lydia O widow of Edwin F h 7 Giddings ave
Mary E widow of William F died Nov 10 1921
Mildred L Miss teacher (New Britain Ct) bds 7 Giddings
ave
Millie B Miss shwkr 39 Park bds 300 Cabot
Neal B student BHS bds 3 Mason
Neil P mach USMC bds 7 Giddings ave
Paul S mach USMC bds 7 Giddings ave
Ralph P (Florence E) gardener off 239 Hale h 168 do
Ruth B Miss clerk 151 Cabot bds 32 Elliott
Sam (Rose) emp 201 Cabot h 245 Rantoul
Susan W widow of Charles J nurse h 32 Elliott
Walter C (Abbie P) emp USMC h 300 Cabot
Walter J curate Star of the Sea Church h 253 Cabot
William F (Augusta B) gardener 413 Hale P C h 252 Essex
William J (Margaret J) tailor 148 Cabot h 36 Williams
Mittell Edith E Miss tchr (Revere) bds 15 Whitney ave
Helen E Miss bkpr (Lynn) bds 15 Whitney ave
Moritz (Amelia) mach USMC h 15 Whitney ave
Rose R Miss music tchr 15 Whitney ave bds do
Mitton Anna L Miss head nurse Beverly Hospital bds do
Moar Arthur J (Margaret M) emp EM St Ry h 8 Prospect
Mocklar Harold F freight clerk B&MRR rms 76 Railroad ave
Modern Sample Shoe Store (Robert Gordon propr) boots and
shoes and repairing 94½ Cabot
MODERN SHOE REPAIRING CO (Charles I Howard) boot
and shoe repairing 240 Rantoul See page 29
Modugno Elizabeth Miss emp (S) bds r 261 Elliott
Ottoviano F bds r 261 Elliott
Sabino (Mary L) carpenter r 261 Elliott h do
☛ (See Medugno)
Moe Olof M mach rem to 44 Gilmore Watertown
Moffett George mach bds 350 Cabot

HARPER GARAGE CO.

131-135 RANTOUL STREET TELEPHONE 59
SALES, SERVICE AND ACCESSORIES

Ford
THE UNIVERSAL CAR

ERNEST WRIGHT WENHAM LAKE ICE

:: :: THE QUALITY ICE THAT GIVES SATISFACTION :: ::
Our teams can serve you daily. Office, 573 Cabot St., Beverly, Mass. Tel.

504

BEVERLY CITY DIRECTORY, 1922

MOFFETT

Hugh (Adeline) frmn USMC h 13 $\frac{1}{2}$ Peirce ave
James C laborer 85 Water h at 8 Stuart Lynn
Joseph (Edith E) mach USMC h 2 Charles
Robert A student (B U) bds 13 $\frac{1}{2}$ Peirce ave
Susanna widow of George bds 350 Cabot
William J (Blanche L) mach Boston Mach Shop (L) h 350
Cabot

Moffit Alfred emp (B) bds 117 Valley B F
Moise Michael clerk 250 Cabot bds 85 Elliott
Molitor Arvid A clerk USMC h at 20 Cardinal rd Danvers
Mollison Annie Miss maid rem to Scotland
George farmhand 500 Essex h at Bridge st Salem
James W stonemason h 41 Front
John R laborer h 41 Front

Molloy (see Malloy)

Monahan Anna T Miss emp 316 Rantoul bds 20 Bennett
John J (Annie) painter emp 397 Cabot h 20 Bennett
John J jr bds 20 Bennett
John J jr mach 146 Hale bds 3 Dane
Peter P (Mary A) chauffeur 58 Beacon (B) h 7 Willow
Susan widow of Thomas h 3 Dane

Monies Harry S (Mary V) patrolman h 28 Western ave
Laurence A mach USMC bds 28 Western ave

Monroe A Florence Miss tchr Hardie school bds 17 Neptune
Abbie A widow of William H h 17 Neptune

☛ (See Munro and Munroe)

Montague Evelyn F Miss tchr McKay sch bds 21 Broadway
Montesi John (Agnes) rem to Framingham
Montevocchi William (Virginia) coremaker USMC h 3 Jacobs
ave

Montgomery Anna Mrs h 375 Rantoul
George J mach rem to Derby Line Vt
Richard W mach bds 58 Colon
Ruth J Miss bkpr CB&Y (S) bds 58 Colon
Thomas (Jane) mach USMC h 58 Colon

Montserrat Gardens (R E Henderson and Augustus R Yuill
props) Story ave
Golf Club 67 Boyles
Park Colon

Montsopoulos (see Moutsopoulos)

Mood Burleigh E bds 48 Pleasant
James E (Cassie C) salesman (B) h 48 Pleasant
Norman C h 48 Pleasant
Ruby J widow of Samuel O h 36 Bartlett

Moody Harold W (Lula A) blockman 43 Somerville ave (B) h
86 Essex

MAURICE R. SHEEHAN 240 Rantoul St., Beverly, Mass.
Telephone 1781-M

PLUMBING AND HEATING CONTRACTOR

Let me estimate for you. Satisfaction guaranteed.

MOONEY

Mooney Daniel chauffeur bds 29 Arthur
Edward shoewkr rms 7 Fayette
Edward J emp 60 River bds 29 Arthur
Isabelle J student St Mary's convent (S) bds Arthur
John J shoewkr 97 Rantoul rms 7 Fayette
Moore Agnes M. Miss teacher Hardie school bds 26 Essex
Alice A widow of Martin P millinery etc 26 Essex h do
Alice G Miss saleslady L P Hollander & Co's (B) bds 26 Essex

MOORE CARROLL F (Mabel A) Moore's Motor Service Beverly-Boston express h 17 Columbus ave See page 56
Celia V Miss housekeeper 467 Cabot bds do
Doris Miss chemist (P) bds 34 Appleton ave
Frank H (Jennie A) h 8 Lyman
George A (I Elizabeth) driver Comb No 2 BFD h 362 Cabot
Harold L (E Myrtle) mach USMC h 608 Cabot
Hervey F (Jennie W) (Crescent City Fla) s r 20 Dane
Jerusha E Mrs lodgings 451 Rantoul h do

MOORE JOHN H (Ella P) apothecary 128 Cabot and 1 Elm (D) h 34 Appleton ave See page 50
Lillian T Miss student BHS bds 34 Appleton ave
M Agnes widow of George W bds 608 Cabot
Mary K Miss sec (44 State B) bds 26 Essex
Maynard N (Gladys M) prop Pure Food Lunch Co 502 Rantoul h 269 Elliott
Philip M drug clerk 128 Cabot bds 34 Appleton ave
Roger H drug clerk rem to Danvers
Samuel retired bds 4 Somerset ave
Theresa A widow of Charles A hskpr 38 Standley bds do
Walter L (Ethel F C) h 15 Walnut ave
William H (Ida W S) (4 East 54th st New York) s r "Rockmarge" Paine ave P C

MOORE'S MOTOR SERVICE (Carroll F Moore) Beverly-Boston express 17 Columbus ave See page 56

☛ (See Moar)

Moorehouse David B (Eliza E) frmn USMC h 6 McKinley ave

☛ (See Morehouse)

Moran Dominick E (Anna G) mach USMC h 15 Blaine ave
Hugh clerk USMC bds 11 Winthrop ave
Jennie Mrs insp 135 Park h 28 Whitney ave
John J mach USMC h 11 Winthrop ave
M Joseph (Delia A) mngr 250 Cabot h 8 Chestnut
Thomas (Jennie) mach USMC h 28 Whitney ave
William P emp (Lawrence) bds 11 Winthrop ave

☛ (See Morin)

ERNEST A. PHILINTE 202 RANTOUL STREET
:: BEVERLY, MASS. ::

Sails, Awnings, Spray Hoods, Tents, Wagon Covers. Canopy To Let.

LIBERALITY, COURTESY, SECURITY

ESSEX STREET
SALEM, MASS. NAUMKEAG TRUST CO.

506

BEVERLY CITY DIRECTORY, 1922

MORASH

Morash Eva M widow of John W emp 101 Rantoul bds 11
Whitney ave

Morbitelli Nunziatta widow of Nazzareno h 25 Cliff

Bessie M Miss shwkr bds 25 Cliff

Morehouse Asa C carpenter 253 Rantoul h 183 Lothrop

Foster W student 127 Tremont (B) bds 183 Lothrop

☛ (See Moorehouse)

Morency Alphonse (Lumina) mach USMC h 43 Simon

Alphonse J jr mach Cleveland Motor Co (Cleveland O)
bds 43 Simon

Edmund bds 43 Simon

Leo H mach USMC bds 43 Simon

Moretti Joseph (Louise) laborer h 39 Pond

Morgan Alden W clerk 260A Cabot bds 21 Lothrop

Bela carpenter h Boulder lane near Hull

Benjamin F (Lillian E) groc etc 455 Essex h do

Bros (Charles E and John F Morgan jr) market gardeners
83 Standley and 360 Essex

Charles painter (Manch) rms 9 High B F

MORGAN CHARLES E (Daisy M) mngr (Alaska Fur Co Inc)

264 Cabot also (Morgan Bros) 83 Standley and 360

Essex h 360 Essex See page 5

Charles F laborer bds 70 Cabot

Clarence E (Bertha R) organist and teacher h 5 Burton ave

Delia widow of James hskpr 24 Cabot bds do

Doris E Miss clk W G Webber Co (S) bds 21 Lothrop

Dorothea B Miss student BHS bds 32 Cressy

Edward A (Julia I) farmer h 67 Hull

Ella A Miss h 30 Abbott

Emily A Miss rms 380 Cabot

Florence H Miss bkpr bds 67 Hull

Frank A (Nellie) shoe cutter 1 Park h 44 Livingstone ave

Gladys F Miss clerk bds 10 Bartlett

Harry B mach USMC bds 32 Cressy

Horace A (Rose A) night gateman B&MRR h 36 Cliff

Howard E (Mary V) tel op and ticket agt B&MRR h 34
West B F

Howard E jr (Bertha M) clerk (B) h 34 West B F

James H (Annie B) shoewkr Bell Bros (S) bds 17 Swan

John E emp 264 Cabot bds 360 Essex

John F jr (Rose A) (Morgan Bros) h 83 Standley

John W (Mary E) engine chauffeur BFD h 3 Connolly pl
B F

MORGAN LESLIE real estate and ins 244 Cabot rm 12 bds 24

Chapman See page 73

Lizzie N Miss shoe trimmer rms 14 Chapman

PURITAN ICE CREAM CO. QUALITY
7 Wallis Street 256 Cabot Street ICE CREAM
AND CANDY

MORGAN

Marion E Miss technician Beverly Hospital bds 45 Broad-
way and 67 Hull

Marjorie J Miss student BHS bds 67 Hull

Mary J music teacher 3 Connolly pl B F bds do

Melissa D Miss stitcher 1 Park bds 2 Butman

Mildred L Miss student BHS bds 360 Essex

W Austin (Rose F) baker h 10 Bartlett

Walter K (Carrie E) chauffeur (H) h 21 Lothrop

William B (Susie E) rem to Trenton N J

MORGAN WILLIAM C (Susie A) city editor Evening Times
and cor Asso Press also overseer of poor h 24 Bartlett
Tel res 1078-W Office 9

William H retired h 17 Swan

William H jr shwkr (S) bds 17 Swan

William J emp USMC rms 13 Beckford

Moriarty Hannah J Miss h 32 Peirce ave

Daniel J transitman city engineer's office h 21 Peirce ave

Ellen V Miss bkpr 1 Water bds 21 Peirce ave

Margaret M Miss shoe operative 101 Rantoul h 32 Peirce
ave

Mary L widow of Jeremiah S bds 21 Peirce ave

William M (Maria T) gardener Mrs G Dexter's h 12 High
B F

Morin Edmund A (Bertha M) shoecutter rem to Salem

Eva U Miss insp USMC bds 412 Cabot

George D (Elizabeth) emp (S) h 8 Middle

Joseph R emp USMC rms 80 Railroad ave

P Simon (Ozalie O) mach USMC h 412 Cabot

Victor A (Margaret) frmn USMC h 412 Cabot

Wilfred N painter emp 397 Cabot bds 412 do

William A (Ida B) messenger 53 Broadway h 22 Rantoul

 (See Moran)

Morison (see Morrison)

Moroney Delia Miss maid Ober bds do

Morphew John W (Bridget M) die fitter USMC h 13 Winslow
rd

Morrill Austin L pres H L Morrill & Co Inc 752 Hale B F h at
68A Henry ave Lynn

Bertha A Miss bds 81 Essex

Eben E bds 81 Essex

Ebenezer K died Sept 30 1921

Elsie E Miss bds 81 Essex

H L & Co Inc (Austin L Morrill pres Harvey L Morrill
treas) provisions 732 Hale B F

Harvey L treas H L Morrill & Co Inc h at 35 Boston st
Malden

H. P. WOODBURY & SON G R O C E R S
123 Hale Street
TWO DELIVERIES DAILY Tel. Con. BEVERLY, MASS.

MORRILL

Lydia E widow of Ebenezer K h 81 Essex

Philip R (Florence G) gardener also sexton Old South Church h 22 Washington

Morris Clarence V rem to Boston

Frances W Miss student BHS bds 12 Matthies

Harry L (Helen M) frmn USMC h 12 Matthies

Maria E Mrs bds 9 Grant

☛ (See Maurrais)

Morrison Clarence E millwright rem to Riverside Danvers

Clarence J (F Irene) patternmaker USMC h 16 Madison ave

Edmond L salesman bds 9 Herrick

F Irene Mrs bkpr 244 Cabot rm 9 h 16 Madison ave

John farmhand 131 Conant bds do

John M (Emma L) ptnmkr USMC h 9 Herrick

Maisy Miss emp USMC bds 366 Cabot

Margaret L Miss maid 253 Cabot bds do

Mary Miss maid 556 Cabot bds do

William H (Mary) farmhand 53 Conant bds 688 Cabot

☛ (See Morison)

Morrissey M Grace Miss emp 60 River h 22 Pleasant

William H rem to Pershing ave North Wilmington

Morse Alonzo B lather h 60 Bisson

Arthur E emp 14-20 Congress bds 11 do

Arthur R (Catherine J) painter emp 9½ Arthur bds 13 Prospect

Austin A emp 18 Cross bds 4 Linden ave

Caroline Mrs h 47 Bartlett

Charles F laborer 15 Cabot bds 56 Bartlett

Charles M (Mary E) gardener h 56 Bartlett

Chester F (Myrtle L) chauffeur 3 Riverside h 19 School

Clarence B (Grace G) fisherman h 15 Lovett

Clarence J (Katherine M) clerk USMC h 9 Chestnut

Edward T laborer h 34 Ober

Edward W (Mabel E) mach USMC 8 Glidden

Elmer F shoewkr 101 Rantoul bds 42 Railroad ave

Emma O Miss hskpr 1012 Hale B F bds do

Evelyn A Mrs hemstitching 266A Cabot h do

Frank E emp Hygrade Lamp Co (S) bds 635 Essex

Frank L (Catherine S) contracting etc also horse dlr 4 Wellman h 6 Congress ct

Frank L jr emp 18 Congress bds 6 Congress ct

Franklin A (Harriet E) contractors' clerk USMC h 50 Charnock

G Lester (Evelyn A) clerk 226 Cabot h 266A do

George E clerk USMC h at 25 Osgood st Salem

JOHN P. MURPHY

260 CABOT STREET

High and Low Pressure, Steam Power and Hot Water Fitting

TELEPHONES:

Office, 181-W; Residence, 181-R

Gas and Water Fitting

BEVERLY CITY DIRECTORY, 1922

509

MORSE

George F died Feb 2 1922

George O (Maria L) gardener 18 Cross h 42 Railroad ave

Helen C Miss shoewkr 58 Rantoul bds 6 Congress ct

Helen G Miss shoewkr 39 Park bds 15 Lovett

Horace H (Urania L) emp USMC bds 16 Bisson

Isabelle M Miss clk bds 435 Cabot

J Torrey (16 Fairfield B) s r J T Morse Jr's off Paine ave
P C

James H crossing tender B&M (Montserrat) bds 109 Odell
ave

James L (Margaret A) telegrapher and towerman B&M
RR h 435 Cabot

Jennie E widow of James L bds 2 Porter

John F teamster 6 Wellman bds 6 Congress ct

John S (Grace E) foreman NET&TCo h 13 Doane ave

John T jr (Fannie H) (16 Fairfield B) s r off Paine ave
P C

Lennie M Miss clerk 132 Cabot bds 11 Congress

Margaret widow of George F h 635 Essex

Marion A Miss clerk 171 Cabot bds 50 Charnock

Mary A widow of Winfield S bds 65 Enon

Merriam C (Ellen E) emp USMC h 11 Congress

Paul F student BHS bds 50 Charnock

Pickering G emp 18 Cedar bds do

Ralph A (Helen A) plumber 287 Cabot h 22 Woodland ave

Raymond W emp Townsend garage (S) bds 635 Essex

Roland H (Catherine) shoewkr 101 Rantoul bds 60 Bisson

Wendell I hardener rem to Watertown

Wesley W (Margaret E) fire ins (B) bds 14 Columbus ave

William B foreman USMC h 14 Columbus ave

William H (Clara E) h 13 Prospect

Mortenson Olaf (May) shoewkr rem to Maine

Morton Ellen B Miss dressmaker bds 27 Brackenbury

James (Elizabeth) supt Pickman estate h 27 Brackenbury

James D plumber emp 220 Rantoul bds 27 Brackenbury

Moser Charles H (Mary L) mach USMC h 5 Conant

Moses Albert (Annie M) emp 58 Rantoul h 6 Madison ave

Alonzo J (Hilda M) emp 18 Cedar h 18 Locust ave

Anna M rem to New York

Bessie W Mrs tel oper 157 Cabot bds 26 Butman

Carl R mach USMC bds 58 Essex

Charles milk dealer 14 Locust ave h do

Charles W (Mary E) shoewkr (M) h 30 Peirce ave

Edward P shoewkr 58 Rantoul h 58 Essex

Franklin P (Vera A) gardener bds 58 Essex

Susan M widow of William P h 58 Essex

Garden City Chip Co. Rear 9 Central Court
BEVERLY -- MASS.

The Chips of Quality
Let Us Serve You

Made under perfect sanitary conditions.
Telephone your orders, 1645-W

MOSES

Walter C (Bessie W) shoewkr 101 Rantoul bds 58 Essex
Mosher Elmer E gateman Congress st crossing bds 266 Cabot
E Milton (Florence M) real estate bds 266 Cabot
Motley Edward P (Dorothea F) broker (B) h 820 Hale B F
Marion P widow of E Preble (97 Beacon B) s r off 502
Hale P C

Moulton Abbie A Miss hskpr 16 Peirce ave bds do
Albert L (E Louisa) tchr Mechanic Arts High sch (B) h
12 Chestnut

Annie J Mrs hskpr 27 Conant bds do

MOULTON BIDIE H (Katherine L) carpenter contractor and
builder 15 Cross also prop The Belmont 32-36 Rail-
road ave h 15 Cross See page 33

Charles L retired h 5 Briscoe

F Alma Miss stenog 6 Whitney ave bds 15 Cross

George W (Katie D) shoe cutter 105 Rantoul h 30 Pond

Hervey C (Ida J) produce dealer h 16 Peirce ave

Ida Jenness Mrs elocutionist h 16 Peirce ave [nut

Jennie L Miss stenog 221 Columbus ave (B) bds 12 Chest-
Louis E retired bds 5 Briscoe

Lucy M Miss bds 30 Pond

Mary E Miss h 471 Cabot

Mounsey Johnston (Nellie) mach USMC h 36 Giles ave

Margaret Miss bds 56 Bridge

Mary A widow of William h 56 Bridge

Moutsopoulos Savas (Dimetro) shoe polishing and repairing
201 Cabot h 245 Rantoul

Movie & Show Candy Co (The) (H A Woodward propr) candy
mnfr 95 Bisson

Mowett George A (Jane M) retired h 11 Ocean

George A emp 131 Conant bds 42 Winthrop ave

William H (Ella G) painter h 42 Winthrop ave

Muberg Alfa Miss laundress A B Silsbee's 33 Prince bds do
(smr)

Mudge Benjamin C (Mary W) clk rem to Lowell

Mulbury James emp (S) bds 11 Railroad ave

Mulcahy Alice E Miss shoewkr 105 Rantoul bds 185 Hale

Annie F Miss hskpr 185 Hale bds do

Margaret E Miss shoewkr 91 Rantoul h 185 Hale

Michael h 437 Elliott

Michael C (Theresa E) emp Hutchins est h 437 Elliott

Richard J bds 437 Elliott

William H emp (B) bds 437 Elliott

Mullaly Thomas F (Sarah E) clerk USMC h 14 Colon

Mullaney Marie A Miss stenog Army & Navy Club (B) bds 47
Cabot

Beverly Cove Greenhouse 18 Cross St., Beverly, Mass.
Telephone 757-W
NEAR BEVERLY COVE SCHOOL RALPH W. WARD, *Proprietor*
Flowering and Decorating Plants, Funeral Designs
Cut Flowers and Bedding Plants in Season

MULLEN

Mullen Harry J emp 98 Park bds 92 Bisson

Sarah M Miss h 797 Cabot

☛ (See Mullin)

Mulligan Katherine Miss maid off Hale P C bds do (smr)

Mullin Catherine M Miss cashier 286 Cabot bds 271 Essex

Elizabeth S Miss tchr Washington sch bds 271 Essex

Frances G Miss bkpr 202 Rantoul bds 271 Essex

Henry J (Mary J) drawtender (S) h 271 Essex

☛ (See Mullen)

Mulvey Patrick F (Margaret) ironwkr USMC h 46 Sturtevant

Munro David G (Laura A) emp Vaughn Tannery Co (P) h
44 Dodge

Francis G mach USMC bds 10 Glidden

Gibson J (Maude M) foreman USMC h 10 Glidden

Harry P mach USMC bds 10 Glidden

Paul G (U S Navy) bds 44 Dodge

Munroe Catherine E Miss maid 57 Lothrop bds do

Charles E (Clara L) janitor YMCA h 53 Essex

Eliza widow of James bds 78 Lothrop

Helen W Miss student BHS bds 53 Essex

I Frank (Martha A) chef (Marblehead) h 19 Central

John D (Elizabeth A) elect USMC h 408 Cabot

Roland F gardener (Marblehead) bds 19 Central

☛ (See Monroe and Munro)

Munsey Brackett T salesman (B) bds 15 Summer

Herbert B (Florence M) mach USMC h 27 Appleton ave

Hollis P (Margaret) mach USMC h 19 Blaine ave

John G (Lizzie L) retired h 138 Balch

Maria P widow of Alfred h 15 Summer

Mary L Miss bds 138 Balch

Roy H (Marion R) chauffeur 103 Beacon (B) h 14 Blaine
ave

☛ (See Mounsey)

Munson Ella M Mrs h 3 Cabot

Ella M Miss bds 3 Cabot

Leroy E emp Parker Bros (S) bds 3 Cabot

Murch Charles V bds 8A Roderick ave

Leroy C (Grace L) acct (S) h 11A Lennox

Mary A widow of Charles W h 8A Roderick ave

Wilbur C (Mary L) clk USMC h 431A Cabot

Murney John M city assessor City Hall h 50 Elliott

Joseph C (Ellen T) patrolman h 26 Roundy

Robert J (Lena H) correspondent Boston Globe and Bev-
erly Times h. 52 Eastern ave

William J architect (L) bds 50 Elliott

Murphy Alice E Miss bds 44 Cabot

WILLIAM F. JOHNSON 9 Bow St, Beverly Mass.
Telephone

Furnace and Stove Repairing. Estimates on Application. Sheet Metal Work
of all kinds. Tin and Copper Roofing. Expert Workmen. Reasonable Charges.

ERNEST WRIGHT Dealer in Wenham Lake Ice QUALITY ICE

Our Delivery Teams Cover the North
Shore Route Every Day.

Office, 573 Cabot Street, Beverly, Mass.

Tel.

512

BEVERLY CITY DIRECTORY, 1922

MURPHY

Anna E Miss student (Salem Comm) bds 5 Pickett ct
B F

Arthur D (U S Navy) bds 12 Pleasant

Catherine Miss cook 213 Hale bds 27 Brackenbury

Catherine widow of Frederic J tel op 157 Cabot bds 174
Colon

Catherine G Miss hskpr 331 Cabot bds do

Clarence F shoewkr 58 Rantoul h 93 Cabot

Clarence H emp Page & Shaw (Camb) bds 54 Lothrop

Constance C Miss private sec bds 54 Lothrop

Cornelius farmhand 44 Thissell bds do

Cornelius J bds 11 W Dane

MURPHY DANIEL F (Julia G) physician 428 Rantoul office
hrs 2-3—7-8 p m daily Tel 231 h do

Daniel J (Margaret T) patrolman h 752 Hale B F

Dennis foundryman rem to Manchester

Edith B Miss stenog MIT (B) bds 54 Lothrop

Edward (S Jane) driver 1 Water h 22 Front

Edward H (Julia M A) gardener 18 Cross h 99 Bisson

Edward T mach bds 12 Charles

Elsie E Miss bds 54 Lothrop

Francis (Anne C) U S Deputy Commr 1 Commercial whf
(B) h 54 Lothrop

Francis J shoewkr 101 Rantoul bds 44 Cabot

Francis L emp 60 River bds 18 Fayette

George F (Kathleen F) emp 100 Franklin (B) h 14 Som-
erset ave

Harold (Anna C) emp USMC bds 10 Pleasant

Hazel M Miss bkpr bds 12 Charles

Ida M widow of Edward T h 12 Charles

Jane widow of Michael h 27 Pond

Jennie L Miss cashier Nat Butchers Co (S) bds 44 Cabot

Jeremiah V emp 16 Congress (B) bds 10 Pleasant

Jeremiah W (Julia E) quarryman h 5 Pickett ct B F

John (Mary E) shoewkr 58 Rantoul h 44 Cabot

John E student Hawley Elec Eng sch (B) bds 5 Pickett
ct B F

John F (Julia F) gardener rem to Topsfield

John F (Mary A) mach USMC h 11 W Dane

John J engineer 37 Park h 10 Pleasant

MURPHY JOHN P (Julia J) plumbing and heating 260 Cabot
h 99 Corning Tel 181-R See front gold stamp front
cover and head lines

John W emp (B) bds 10 Pleasant

Joseph E forester bds 287 Rantoul

Julia Miss nursemaid (B) bds 5 Pickett ct B F

CHARLES E. M^cQUEENY ELECTRICAL
CONTRACTOR

Supplies of All Kinds 277 1/2 Cabot St., Beverly, Mass. Tel. Let me estimate for you
SPRAYING and INSECT WORK OF ALL KINDS **HERNDON BROS.**
44 CROSS STREET, BEVERLY, MASS. - - Telephone

BEVERLY CITY DIRECTORY, 1922

513

MURPHY

Katherine M Miss clerk 276 Cabot bds 41 Federal
Leo J bds 11 West Dane
M Viola Miss waitress 142 Cabot rms 7 Federal
Margaret C Miss clerk 173 Cabot rms 11 and 12 bds 4
Chapman
Margaret M Miss nursemaid (B) bds 5 Pickett et B F
Margaret M widow of Patrick F h 114 Hale
Martin F (Ebba I) rem to Worcester
Mary Miss forelady USMC h 12 Pleasant
Mary Miss shoe binder 105 Rantoul h 331 Cabot
Mary widow of Jeremiah bds 16 Pleasant
Mary A widow of Stephen J rem to 41 Holten Danvers
Mary E Miss bds 4 Chapman
Mary E Miss bkpr bds 12 Charles
Mary E Miss nursemaid (B) bds 5 Pickett et B F
Mary E Miss student BHS bds 44 Cabot
Michael J bds 11 W Dane
Michael T hardware and auto supplies 36 West B F rms
20 do
Minnie L Mrs hskpr rem to 7 Federal Salem
Nicholas H mach USMC bds 331 Cabot
Patrick F (Annie M) leatherwkr (P) h 21 Kernwood ave
Philip F (Edith B) auditor Am Ex Co (B) h 32 Railroad
ave suite 7
Ralph R (Ada) emp USMC h 76 Chase
Thomas H (Mary J) foreman 58 Rantoul h 13 Fayette
Thomas H jr student BHS bds 18 Fayette
William F emp (New Britain Conn) bds 11 W Dane
William J (Helen F) janitor 249 Cabot h 15 Chapman
Winifred F Miss seamstress bds 114 Hale
Murray A Agnes Miss stenog (B) bds 19 Haskell P C
Albert S (Willavena) asst production mngr (GECo L) h
2 Hardy
Andrew butler A A Lawrence's Beaver Pond rd bds do
Anna J Miss stenog (B) bds 19 Haskell P C
Catherine R Miss stenog (B) bds 19 Haskell P C
Christine C Miss nurse bds off Paine ave P C
Cornelius (Hannah) caretaker 573 Hale P C h 577 do
Cornelius J (Inez L) dentist 36 West B F h 35 Hart do
Daniel (Abbie A) grdnr Miss Mary E Haven's h 19 Has-
kell P C
Daniel D student BHS and gdnr's helper 1025 Hale bds
19 Haskell P C
Dennis crossing tender B&MRR bds 19 1/2 School
Dennis (Alicia) coachman A Wichfeld's h off Paine ave
P C

BEVERLY TRUST COMPANY 217 CABOT STREET
PAYS INTEREST ON ACCOUNTS **EXTENDS EVERY COURTESY**

SAVINGS DEPARTMENT DE-
POSITS begin interest on the
first day of each month.

NAUMKEAG TRUST COMPANY

DIVIDENDS, Feb., May, Aug. and Nov.

SALEM, MASS.

514

BEVERLY CITY DIRECTORY, 1922

MURRAY

- Elizabeth A Miss stenog (B) bds Paine ave P C
Elizabeth M Miss shoewkr 105 Rantoul h 22 Roundy
Ellen L Miss stenographer (B) bds 19 Haskell P C
Francis T (Ruth M) clerk 196 Cabot bds 7 Corning
H Franklin (Ruth M) clk USMC h 15 Madison ave
James (Lydia L) emp BG&ECo h 17 Herrick
James G A retired h 72 Dane
James P (Nellie) edgsetter 97 Rantoul h 15½ Webber
ave
John shoemkr 58 Rantoul bds 19½ School
John F (Nora T) laborer EMStRy h 21 Charnock
John J (Trowt & Murray) 711 Hale bds off Paine ave P C
John S rms 5 Mill
Johanna Mrs h 19½ School
Julia A widow of David K shoeworker 101 Rantoul h 11
Central
Katherine M widow of Patrick died March 23 1922
Leverett R (U S Army) bds 7 Corning
Margaret T Miss teacher Prospect sch bds 19 Haskell P C
Martin (Frances L) retired h 337 Cabot
Mary E Miss stenog (44 Union B) bds 19 Haskell P C
Mary H Miss teacher (Salem) bds 577 Hale P C
Mary M Miss shwkr (S) bds 19½ School
Michael W asst baggage master B&MRR bds 19½ School
Nora E Miss nurse bds 577 Hale P C
Sarah D widow of Thomas h 602 Cabot
Thomas F (Sarah E) gardener H J Coolidge's Branch Lane
h 7 Corning
Thomas J prop variety store 590 Hale P C bds 577 do
Walter C (Ethel B) carpenter emp 10 Common Lane P C
h 10 Stewart ave
Music Box Inc (The) (Frank A Hayes and Claude H Phillips)
phonographs and records 290A Cabot
Musick James emp (Manch) rms 32 Railroad ave
Myers Harry (Peabody) s r Putnam field
Howard C (Mary E) carpenter h 112 Bridge
☞ (See Meyers)
Mystic Club (Peabody) s r Putnam Field

Nadeau Alfred C (Alice) groc clk (Ipswich) h 24½ Cabot
Arthur (Mary) shipping clk rem to Lewiston Me
Aurore Miss clk 278 Cabot bds 19 Bennett
Francis X (Georgiana) carpenter (Somerville) h 19 Ben-
nett
John clk USMC bds 19 Bennett

WHITCOMB-CARTER CO. 182-186 CABOT ST.
Telephone 882

Hardware, Cutlery, Paints, Oils. Farming Tools and Implements, Seeds.
Most Modern Line of Kitchen Furnishings

NADEAU

Louis W (Corner & Nadeau) painters 3 Roundy bds 19
W Dane

☛ (See Nedeau)

Nagel Bessie M widow of Frederick A h 19 Cross

Nagle James W mnfr shoe linings and cotton specialties 81
Park h 4 Judson

Thomas J fireman 99 Rantoul bds 92 Cabot

Naismith Albert E (Anna M) plumber emp 220 Rantoul h 24
Crescent ave

Narciso Peter (Theresa) clerk 10 Porter h do

Nardello Antonio emp 39 Park bds 35 W Dane

George emp 39 Park bds 35 W Dane

Gerardo (Rosaria) retired h 35 W Dane

James bds 35 W Dane

Narramore Edward M rms 11 Columbus ave

Nash Albert W (Agnes E) machinist USMC h 7 Silver ct

Grace E Miss tel oper 157 Cabot bds 7 Silver ct

J Paul (Viola) molder USMC h 31 Mason

John H (Mary) emp USMC h 15 Webber ave

Julia Mrs laundress Beverly Hospital bds 21 Swan

Margaret A Miss stenog USMC bds 15 Webber ave

Mary K Miss student Burdett Coll (L) bds 15 Webber ave

William S laborer 395 Hale bds do

Wilmar N (Flora E) mach USMC h 7 Ives

NATIONAL BUTCHERS CO meats and provisions 250 Cabot

See page 3

Naugle Angus M truck driver 15 Cabot h at 4 Conant st Salem

Joseph R (Alsia F) emp (B) bds 568 Hale

Samuel truck helper 15 Cabot bds at 4 Conant Salem

Naumkeag Buffing Machine Co (Andrew W Rogers pres Sidney
W Winslow Jr treas) shoe machinery 60 River

NAUMKEAG PAPER CO (C A Caverly and S S Winer) whol
paper and stationery 33 Park See page 95

Navarra Pasquale (Deonisia A) mach USMC h 58 $\frac{1}{2}$ Pleasant

Naylor Ernest E (Ruth E) clerk 778 Hale h 766 do B F

Felix (Elizabeth A) farmer h 209 Hart B F

James W (Annie M) mach USMC h 23 Ocean

Mildred B Miss student (Salem Comm) bds 209 Hart B F

Thomas clerk Comm Tr Co (B) bds 99 Haskell B F

Neal Alberta F Miss clk rem to Danvers

Nedeau Alma Miss bds 19 Bennett

Exavier F (Georgianna) carp (B) h 19 Bennett

Nedreau Wilfred (Luella) laster (Marblehead) h 9 Union

☛ (See Nadeau)

Neighbors' Hall 16 West B F

IRVING'S BAKERY 252 CABOT STREET
Tel. 227-W Beverly

"ANYTHING THAT'S BAKED"--WE BAKE IT RIGHT--That's Our Motto

CLOCKS
WATCHES
JEWELRY
DIAMONDS

413 CABOT ST. PHONE. 28-W

Morris E. Norton

— JEWELER —

CHINAWARE
SILVERWARE
FINE JEWELRY
REPAIRING

WARE THEATRE BLDG. PHONE. 1412-R

516

BEVERLY CITY DIRECTORY, 1922

NELLIE

NELLIE MAY COLBERT BEAUTY PARLORS (The) 1 Mulberry See page 110

Nelson Agnes J widow of Emile h 40 Pond

Agnes M Miss clk (B) bds 37 Beckford

Albert H (Cora E) mach USMC h 4½ Peirce ave

Andrew bds 43 Glidden

Andrew emp 101 Rantoul bds 13 Echo ave

Andrew W marine engineer bds 18 Myrtle

Annie L widow of Vincent bds 4½ Peirce ave

Bertram bds 6 Chapman pl

Caroline L widow of Isaac h 57 Hale

Carlton L student BHS bds 24 Bertram

Charlotte B Miss student BHS bds r 7 Judson

Christian (Anna M) engineer 135 Park h 18 Myrtle

Clarence S (Mary A) emp city wks h 5 Oxford ter

David (Margaret) molder USMC h 13 Echo ave

David student Ind sch bds 43 Glidden

Elizabeth K Miss nurse rem to Braintree

Elmer W chauffeur (S) bds 4½ Peirce ave

Emma C Miss housemaid 33 Washington bds do

Emma C M Miss nurse rem to 2118 13th st Boulder Colorado

Frank E (Marion P) mach USMC h 4½ Peirce ave

Fred T (Florence F) salesman 18 Boylston pl (B) also trustee Bev Ind school h 24 Bertram

Gottfred emp USMC rms 7A Wallis

Gustav A painter bds 40 Pond

Herbert (Mary E) J S Nelson & Son 43 Bridge (S) h 278 Essex

Hulda A Miss maid A B Silsbee's 33 Prince bds do (smr)

Inez Miss tchr Hardie school

James mach USMC bds 41 Elliott

James bds 20 Blaine ave

John (Elizabeth) molder USMC h 43 Glidden

John jr student Bev Ind sch bds 43 Glidden

John N (Mary) meat cutter emp Rial Side Mkt bds 20 Blaine ave

Laurence N gdnr Kernwood Country Club bds 6 Charles

Leroy H bds 40 Pond

Louis (Mary) city labr h 6 Charles

Mellin G bds 11 Central ct

Oscar shoewkr 5 Broadway bds 11 Central ct

Oscar C (U S Army) bds 40 Pond

Otto (Martha M) tanner (P) h 32 Cliff

Paul bds 4½ Peirce ave

Peter (Magdalene) mach USMC h 37 Beckford

N. E. COAL & COKE CO. 1 to 15 Water St., Tel.

WHOLESALE and RETAIL COAL

JOHN P. MURPHY

260 CABOT STREET

TELEPHONES:

Office, 181-W; Residence, 181-R

PLUMBING AND HEATING CONTRACTOR

BEVERLY CITY DIRECTORY, 1922

517

NELSON

Robert T mach bds 43 Glidden

Thomas (Margaret) emp USMC h 20 Blaine ave

Thomas jr bds 20 Blaine ave

William E mariner bds 18 Myrtle

☛ (See Neilson and Nielson)

Nema Joseph (Katherine) emp 60 Pleasant h 98 Rantoul

Nepolio Malagoti (Teresa) retired h 23 Ocean

Nettles Henry C clk USMC h at 104 Bridge Salem

Neusner Jacob (Eva) junk dealer 20 Summit ave h do

Neverette John J (Gertrude E) mach USMC h 85 Elliott

Neville Annie E Miss bds 746 Hale B F

Daniel J (Abbie W) plmbr h 746 Hale B F

John gardener (H) bds 746 Hale B F

John J (Bessie A) fireman Salem Gas Co h 4 Lovett

Nellie I Miss tel oper 157 Cabot bds 746 Hale B F

Thomas (Mary J) emp USMC h 746 Hale B F

William (Susan A) h 90 Essex

NEW ENGLAND COAL & COKE COMPANY (George A Wood
supt) coal lime cement etc 1-15 Water stable Cox et
See foot lines

England Fuel & Transportation Co 1-15 Water and garage
Summit ave

England Industrial School for Deaf Mutes 283 Elliott

England Order Protection Cabot

England Tel & Tel Co 157 Cabot also 18 Vine B F

Mary J widow of Enos S emp 150 Cabot bds at 1 Upham st
Salem

York & Boston Tailoring Co (M H Silverberg) 26 West
B F (smr)

Newbold T Jefferson (Katherine) bond salesman (B) h Juniper
B F

Newell Amy M Mrs dressmkr rem to Lynn

Florence A widow of Samuel T bds 46 Cabot

John D student (B U) bds 36 Butman

NEWELL JOHN H department store 220 and 224 Cabot h 36
Butman See back cover and page 87

Leona Miss mach USMC bds 109 Lovett

William H (Lorinda A) cook h 31 Cabot

Newhall Annie L Miss h 18 Lake View ave

Ernest L (Sara E) teller (Nat Security Bank B) h 21 At-
lantic ave

Harry foreman 101 Rantoul h 25 Woodside ave Salem

Ralph E (Hazel H) mach USMC h 10 Longwood ave

Ramaleno A (Theresa) florist 50 Rantoul h r do

Newman Fred A (Sadie C) mngr 135 Park h 28 Pratt ave

Newport Frank W clk B&MRR (B) bds 32 Wallis

NATHAN H. FOSTER

174 CABOT ST., Tel.

Subscriptions to All Periodicals

STATIONER, CONFECTIONER, BOOKSELLER

NEWPORT

- James S bds 32 Wallis
Mary A widow of Joshua bds 28 Winthrop ave
Peter F (Elizabeth) mach h 32 Wallis
Richard R patternmaker bds 32 Wallis
Newton George H (Mary J) carpenter h 10 Hancock
Walter H (Luella M) drug clerk 1 West B F h 38 do
Nice Gale S (Alice E) sec-mngr Beverly Chamber of Commerce
244 Cabot rms 14-16 h 28 Abbott
Nichols Allan toolmaker 63 Federal rms 13 Home
Francis T student BHS bds 5 Chapman ter
Gerald R (Thelma F) foreman 63 Federal bds 5 Chapman
ter
Harriet A widow of Charles A h 590 Cabot
Henry C (Agnes C) marine eng bds 132 Dodge
M D Tool Co Inc (Myron D Nichols pres and treas) tool
mnfrs 63 Federal
Myron D (Amy E) (M D Nichols Tool Co) h 5 Chapman ter
Oscar E (Mildred L) optometrist 258 Cabot h 12 Franklin pl
Ralph D (Elsie I) mech 115 Park rms 436 Rantoul
☛ (See Nicol and Nicoll)
Nicholson John E (Ellen T) retired h 41 Abbott
Thirza B Miss stenog B&MRR (B) bds 25 Vine B F
Nickerson Adeline F Miss teacher rem to Brookline
Augustus W (Grace E) repairman 711 Hale B F h
5 Phillips ct
Charles B (Annie S) mach USMC h 5 Beckford
Donald W (Isabel L) clk 294A Cabot bds 82 Essex
Dorothy G Miss emp (L) bds 82 Essex
Ebson (Mary) fisherman h 38 Front
Edgar W clerk 317 Rantoul bds 16 Atlantic ave
Grace H Mrs propr Pure Food Market & Grocery Co 294A
Cabot h 82 Essex
Guy E (Bernice L) shoe cutter 58 Rantoul h 123½ Bridge
Harry S (Grace H) mngr Pure Food Market & Grocery
Co 294A Cabot h 82 Essex
John F rem to Camp Devens Ayer Mass
Ruth E Miss student BHS bds 5 Beckford
Nicol Andrew (Margaret) gardener W H Moore's h 109, Has-
kell B F
Andrew jr driver W H Moore's bds 109 Haskell B F
Samuel (Elizabeth M) mach h 12 Ellsworth ave
William (Agnes) mach rem to Framingham
William A (Lois E) gardener h 131 Hart B F
Nicoll Anngene B Miss shoewkr bds 19 Davis rd
David (Agnes) mach USMC h 19 Davis rd
David jr (Helen R) mach USMC h 241 Lothrop

Beverly Cove Greenhouse 18 Cross St., Beverly, Mass.
Telephone 757-W
NEAR BEVERLY COVE SCHOOL RALPH W. WARD, *Proprietor*
Flowering and Decorating Plants, Funeral Designs
Cut Flowers and Bedding Plants in Season

ALMY, BIGELOW & WASHBURN INC.

188 ESSEX ST., SALEM
EVERYTHING FOR YOUR HOME

240 CABOT ST., BEVERLY
EVERYTHING FOR YOUR DRESS

BEVERLY CITY DIRECTORY, 1922

519

NICOLL

Henry (Madeline M) mach USMC h 10 Roosevelt ave

James (Jessie) mach USMC h 15 Giles ave

John M mach USMC bds 19 Davis rd

Robert A mach bds 19 Davis rd

Ronald mach bds 19 Davis rd

☛ (See Nichols and Nicol)

Nightingale J Ellis (Danvers) s r Foster field

NILES MILDRED A MISS embroideries etc 1 Hale bds at 66

Elm st Danvers See page 52

Nims Albert E (Grace) clk USMC h 18 Grant

Nisbet Thomas H (Grace G) mach Salem Townsend Co (S)
bds 19 Briscoe

Nixon Effie O Miss dental asst 221 Cabot bds 28 Prince

James M gardener 30 Prince bds 28 do

NIXON JOSEPH P (Catherine A) propr Cor-Nix Co 268A

Cabot h 12 Charnock See page 105

Mabelle W Miss student BHS bds 28 Prince

William H (Annie E) gardener 30 Prince h 28 do

William T carpenter emp (Conn) bds 28 Prince

Noble John (Susan J) (66 Park Cambridge) s r 431 Hale P C

Nolan Anna Miss chambermaid bds 85 Hart B F

Henry L (Margaret M) gardener 140 Hart B F h 85 do

James upholsterer 132 Cabot h at 21 Washington sq Salem

John H (U S Army) bds 85 Hart B F

Mary Miss housemaid 72 Lothrop bds do

Mary A widow of James F cook 75 West B F bds do

William R bds 85 Hart B F

Nolette Thomas (Rose A) mach USMC h 15 Whitney ave

Yvonne M R Miss student BHS bds 15 Whitney ave

Nolter Charles A gardener bds 92 Cabot

Noonan Jeremiah J (Margaret) gardener W B Thomas' off
Paine ave P C h do

Norbeck Alfred A (U S Army) bds 6 Jasper

Gustav (Hilda M) emp A C Lawrence Co's (P) h 6 Jasper

Norbery Agnes L Miss shoewkr bds 22 Elliott

Bessie M Miss bds 22 Elliott

George E (Delia M) stableman 148 Park h 22 Elliott

Noren Herbert C C student BHS bds 18 Simon

Isabel N Miss clerk USMC bds 18 Simon

Julia widow of Carl E h 18 Simon

Lillian M Miss clerk USMC bds 18 Simon

Maude V Miss clerk USMC bds 18 Simon

Norman Alden L mach USMC bds 462 Cabot

Gustaf F lastmkr McNicol & Taylor (L) bds 462 Cabot

Gustaf L (Selma S) mach USMC h 462 Cabot

Lewis W (Edna M) acct 40 Central (B) h 11A Lyman

HARPER GARAGE CO.

131-135 RANTOUL STREET TELEPHONE 59
SALES, SERVICE AND ACCESSORIES

THE UNIVERSAL CAR

ERNEST WRIGHT WENHAM LAKE ICE

:: :: THE QUALITY ICE THAT GIVES SATISFACTION :: ::
Our teams can serve you daily. Office, 573 Cabot St., Beverly, Mass. Tel.

520

BEVERLY CITY DIRECTORY, 1922

NORMAN

Louise G widow of Guy s r 44 Prince

North Beverly Automobile Service Station (Myron W Hayes propr) 53 Dodge

NORTH BEVERLY MARKET (R W Osborne & Co) groc and prov 137 Dodge See page 68

Shore Cleaning Co (William H Lewis propr) house cleaning etc 73 Essex

Shore District Council No 24 Brotherhood of Painters, Decorators and Paperhangers of America 152 Cabot

NORTH SHORE FERNERIES CO (James Whittier propr) landscape gardening garden furniture 188 Hale See page 84

Shore Fish Co (Frank I Lamasney propr) fish dlrs 15 Vine B F

Shore Hand Laundry (Mrs A Gordon) 66 Bisson and 4 Middle

Shore Last Co (Ernest J Ouellette and Everett A Thibe-deau) last remodelers 73 Park

NORTH SHORE LOBSTER CO (William Stopford Co Inc props William Stopford mngr) wholesale lobsters and fresh fish 2 Cabot See page 57

Shore Lunch (Albert A Ruest propr) lunch 1 Cabot

Shore News Co (R S Bauer pres and treas) wholesale newspapers 210 Rantoul

Shore Nursery and Florist Co (F E Cole propr) 196 Hart B F

NORTH SHORE PRINTING CO (Arthur S Rigby) 5 Washington See page 101

Shore Specialty Co (E Magliola) mnfrs cooking cream 307 Cabot

NORTH SHORE STORAGE BATTERY CO (Frank Brown James Hallock and Henry C Hallock proprs) battery charging and service station 226 Rantoul See page 15

Shore Toilet Parlors (Mrs E B Dean) 173 Cabot

Northend Adelaide A widow of Edward T h 9 Pond

Fannie M Miss tel oper 157 Cabot bds 9 Pond

Mary E widow of William E h 77 Essex

Northrop Henry B chiropodist 205 Cabot rm 2 h rms 7-9 do

Margaret wife of Henry B died March 29 1922

Norton Ernest W (Inez) chief clk (B) h 27 Baker ave

Frank W printer Beverly Times rms 13 Federal

NORTON MORRIS E (Ida E) jeweler, diamonds, graphophones, records, etc 286A and 413 Cabot h 413 do
See foot lines

Roy L carpenter emp 6 Chapman ter bds r 7 Judson

MAURICE R. SHEEHAN 240 Rantoul St., Beverly, Mass.

Telephone 1781-M

PLUMBING AND HEATING CONTRACTOR

Let me estimate for you. Satisfaction guaranteed.

NORTON

William chauffeur (Manchester) h 27 West B F (smr)

☛ (See Naughton)

Norwood Elbridge (Mary A) insurance agent h 32 Central

Francis died Jan 16 1922

John M (Gertrude M) bowling and pool 129-131 Cabot h
3 Chestnut

Wilbur F (H May) emp USMC h 21 Roundy

Nott William E (Eliza M) insp USMC h 12 Warren

Nourse Alice T widow of Edwin H h 22 Dane

NOVELTY PRESS (J T and M O Bouchard) printers 3 Chap-
man See page 100

Noyes Arthur (A Belle) lastmaker 14 Congress bds 63 Cabot

Carroll (Alice M) shoewkr 1 Park h 43 Cabot

Earl R (Columbia Restaurant) 83 Elliott rms 41 do

Edwin M rem to Troy N Y

Eugene M gardener h 1012 Hale B F

George C (Marion G) shwkr (S) h 8 Doane ave

George H (Elizabeth) shoewkr 97 Rantoul h 68 Cabot

Harry (Amanda E) shoewkr 1 Park h 352 Rantoul

Howard (Gertrude) shoewkr 1 Park h 61 Cabot

Nugent Dorothy M Miss student (B) bds 11 Vine B F

James J (Catherine) livery etc 13 Vine B F h 11 do

John J real estate and insurance 28 Elliott h 340 Cabot

Nellie M Miss bds 340 Cabot

Nutter Doris Miss tchr (Malden) bds 6 Lake View ave

James M (Agnes) emp USMC h 391 Cabot

John G (Mary E) shoemkr (L) h 6 Dane

Keith W painter bds 42 Wallis

NUTTER LEWIS J (Beverly Roofing and Contracting Co) 25
Lothrop rms do See page 104

Marjorie Miss stenog (210 Lincoln B) bds 6 Lake View ave

Niron W died May 26 1921

Rosa B widow Niron W h 42 Wallis

Ruth S Miss bds 42 Wallis

Theodore (U S N Hospital) bds 42 Wallis

Theodore F (Jessie S) mngr domestic dept 224 Cabot h
25 Lothrop

William A (Mary I) emp 91 Rantoul h 6 Lake View ave

Nutting Almon M (Florence B) mach USMC h 346 Cabot

F Blenus messenger 175 Cabot bds 346 do

Luther M rem to Penacook N H

W Stacy (Hattie B) mach USMC h 23 Swan

Nyden Esther Miss cook 33 Prince bds do

Nylund Carl O (Anna I) molder USMC h Belmont

Oakes Alice M Miss title examiner (B) h 148 Elliott

ERNEST A. PHILINTE 202 RANTOUL STREET
:: BEVERLY, MASS. ::

Sails, Awnings, Spray Hoods, Tents, Wagon Covers. Canopy To Let.

LIBERALITY, COURTESY, SECURITY

ESSEX STREET
SALEM, MASS. NAUMKEAG TRUST CO.

522

BEVERLY CITY DIRECTORY, 1922

OAKES

- Elizabeth C Miss priv sec 70 Blake (L) bds 148 Elliott
G Laurence bkpr 66 Munroe (L) bds 148 Elliott
Oates John garageman 453 Hale bds do (smr)
Obear Benjamin L (Fannie L) yachtsman h 8 Sylvester ave
Charles E clerk USMC rms 24 Chapman
Gustavus S (Ethel R) plumber (S) h 106 Bridge
Harold W student BHS bds 16 Columbus ave
Irving F (Ethel W) asst treas 278 Cabot h 16 Columbus ave
Marcena H widow of George O h 29 Corning
Murray E (Bertha M) mach Hygrade Lamp Co (S) bds 8
Sylvester ave
Nellie F Miss h 44 Federal
Ober Alice H Miss clerk USMC bds 29 Corning
Caroline Miss h 16 Washington
Charles E (Elizabeth H) banker (60 State B) also vice
pres 175 Cabot h 88 Lothrop
Edward H student (Phillips Exeter) bds 88 Lothrop
Edward P moving picture oper bds 8 Franklin pl
Elizabeth K Miss nurse Beverly Hospital bds do
Harrie L (Annie F) clerk (205 Lincoln B) and asst treas
Beverly Co-operative Bank h 74 Dane
Hittie A widow of John (Lynn) s r Bailey ave
Hittie A widow of John T h 28 Abbott
Julia E widow of Prince h 363 Cabot
Luther (Catherine C) retired h 8 Franklin pl
Lydia P Miss h 14 Thissell P C
Merton E (Phoebe) clk 4th Atl Nat bank (B) h 77 Lovett
Ralph E (Linnie C) plumber 260 Cabot h 2 Woodland ave
Reta P Miss hairdresser 363 Cabot h do
Oberg Ernest O (Eva L) designer Walworth Mfg Co (B) h 8
Knowlton
O'Brien Alice M Miss saleslady AB&WCo (S) bds 16 Fayette
Anastasia Miss cook 253 Cabot bds do
Angeline Miss maid Mrs A C Phillips' Phillips ave bds do
(smr)
Ann Mrs h 26 Rantoul
Annie M Miss nurse bds 16 Fayette
Annie T Miss emp 58 Rantoul bds 26 do
Bertha M widow of James W h 13 Agate
Catherine E widow of Thomas F h 15 Agate
Daniel mach USMC bds 37 School
Daniel B&MRR crossing tender B F bds 13 Connolly pl do
Elizabeth A Miss shoewkr 101 Rantoul bds 132 do
Ellen A Miss housemaid 90 Lothrop bds do
Esther G Miss emp Parker Bros (S) bds 129 Water
Francis W emp 58 Rantoul bds 132 do

PURITAN

7 Wallis Street

ICE CREAM CO.

256 Cabot Street

**QUALITY
ICE CREAM
AND CANDY**

O'BRIEN

- Hugh repairman (B) bds 13 Connolly pl B F
 James (Ellen) cooper 85 Water h 6 Front
 John F emp 14-20 Congress bds 15 Agate
 John F (Rose) bds 47 Simon
 John J chauffeur 278 Cabot bds 132 Rantoul
 John J (Bridget) retired h 16 Cabot
 John J (Margaret M) painter USMC h Guild rd
 Joseph rem to Boston
 Leo J mach USMC bds 9 Bay
 Margaret J widow of William H h 9 Bay
 Martin J (Katherine) lab USMC h 23 Bennett
 Mary A Miss student BHS bds 121½ High B F
 Mary C Miss maid W H Moore's Paine ave P C bds do
 (smr)
 Mary E Miss bds 13 Connolly pl B F
 Mary J Miss bds 26 Rantoul
 Maurice J curate Star of the Sea church h 253 Cabot
 Michael (Mary) emp 97 West h 13 Connolly pl B F
 Patrick crossing tender 594 Hale P C bds 13 Connolly pl
 B F
 Patrick J (Mary A) coachman h 121½ High B F
 Patrick W (Joanna) chef h 132 Rantoul
 Peter helper 220 Rantoul bds 13 Connolly pl B F
 Rose Mrs box maker bds 47 Simon
 Rose E widow of Bernard bds 32 Pleasant
 Ruth A Miss stenog 105 Rantoul bds at Salem
 Thomas E shwkr bds 15 Agate
 Thomas F died July 6 1921
 William emp 85 Water h 16 Fayette
 William J shwkr bds 15 Agate
 William T emp B&MRR bds 9 Bay
 O'Callahan Mary Miss supervisor USMC bds 70 Broad st Salem
 William J (Mary E) mach USMC h 18 Grant
 (See Callahan)
 O'Connell Alice M Miss emp 1 Park bds 5 Silver ct
 Joseph M (Laura A) shoe laster 97 Rantoul h 250 do
 Mary E widow of James H h 5 Silver ct
 Maurice A rem to Lawrence
 Thomas J (Mary J) emp USMC h 431 Cabot
 O'Connor Daniel P edgsetter 91 Rantoul h 16 Cox ct
 Dennis (Jane C) variety store 151 Hale h do
 Dennis M emp 16 Congress bds 11 Ellingwood ct
 Doris M Miss student Burdett coll (L) bds 151 Hale
 James F h 11 Ellingwood ct
 Joseph (Mary K) groc etc 521½ Railroad ave h do
 Michael J emp B&MRR rms 153 Park

H. P. WOODBURY & SON G R O C E R S
 123 Hale Street
 TWO DELIVERIES DAILY Tel. Con. BEVERLY, MASS.

O'CONNOR

William F (Elizabeth B) stage hand Empire Theatre (S)
bds 65 Cabot

☛ (See Conner, Connor and Connors)

Odd Fellows Building 188-194 Cabot and 3 Broadway

Fellows Hall 3 Broadway

Oddsson Hagalin G (Dagmar T) fisherman h 11 Central ct

Odell Charles L (Helen M) mngr transit dept (Nat Shawmut
bank B) h 10 Atlantic ave

Harry A (Edna F) emp 58 Rantoul h 51 Essex

Henry L salesman (205 Lincoln B) bds 6 Atlantic ave

Katherine M Miss kindergarten tchr Towers sch (S) bds
10 Atlantic ave

Park near B&MRR station

ODENEAL THOMAS H (Lottie H) physician (eye ear nose
and throat specialist) 37 Abbott h do Office hours
2-4.30 p m and 7-8 p m daily Tel 1720

O'Dette Bertha E Miss emp USMC bds 37 Grant

Elsie M Miss clerk USMC bds 37 Grant

Ernestine M widow of Arthur h 37 Grant

O'Donnell Alice T Miss h 36 School

Arthur clerk bds 36 School

Bernard A (Catherine F) patrol officer for Sherley and
Lyman schools h 4 Rowell ave

James A (Hazel E) asst chief eng Salem Gas & El Co (S)
h 97 Odell ave

Katherine widow of John P housemaid 71 Cabot bds do

Lawrence A mach bds 27 West Dane

O'Flaherty Michael propr Lenox Cafe 111 Elliott h 451 Rantoul

O'Gara Margaret A Miss asst supervisor 283 Elliott bds do

Ogden Howard S (Mabel A) mach h 31A Herrick

Ogilvie Mary L Miss clerk USMC rms 129 Bridge

Ognoletti Ferdinando (Teresa) emp USMC h 10 Cliff

O'Hara Katherine Miss maid 569 Hale bds do

Mary A widow of Daniel J waitress 150 Cabot rms 12
Highland ave

Patrick (Bridget) butler Mrs C L Shaw's Witch lane bds
do (smr)

O'HARA PATRICK F automobile and carriage painter and
trimmer 326 Rantoul h at 1 Arabella st Salem See
page 8

O'Hearn Ellen Miss seamstress bds 8 Cole

☛ (See Ahearn and Hearn)

Ohlson Charles W frmn USMC h at 110 Collins st Lynn

☛ (See Olsen and Olson)

O'Keefe Francis student USMC Ind sch bds 15 Home

John emp USMC bds 29 Greene

Flowers and
Funeral Designs

BEVERLY FLOWER SHOP

296A CABOT ST.

Tel. 989

BEVERLY, MASS.

O'KEEFE

Loretta M Miss bds 23 King ter

William F (Mary J) carp h 23 King ter

O'Keeffe M Inc grocers 94 and 263 Cabot office at 384 Rutherford ave Charlestown

Old Ladies Home 78 Lothrop

Oldrive Fred salesman rms 34 Broadway

O'Leary John E clk rem to Salem

Joseph J (Siwea M) hostler 56 Grover h 38 do

Oliver Joseph rem to Danvers

Lillian T Miss bds 26 Beckford

Olly Victor H rem to Hubbardston

Olsen Carl A (Marie M) emp S M Hanson Co (L) h 7 Highland ter

Christien (Augusta G) emp 131-135 Rantoul h 96 Bridge

John E (Inga A) carpenter 253 Rantoul h 25 Winthrop ave

Max manager Hotel Beverly 5 Mill bds do

Olson Caroline E Miss maid rem to Danvers

Ellen C Miss hskpr (Winchester) bds Conway

George H salesman 82 River bds 21 Mason

H William (Eva A) mach rem to Danvers

John P (Ruth P) emp 82 River h 14 Locust ave

Martin O (Charlotte O) salesman 82 River h 21 Mason

Nels (Alma) chauffeur rem to Brockton

William A mach USMC bds 21 Mason

 (See Ohlson)

O'Malley Joseph M (Sadie I) dentist rem to Philadelphia Pa

O'Meara John W (Edith K) caretaker Montserrat Golf Club bds 8 Orchard

Sarah E Miss maid 39 Broadway bds do

O'Neil Anna A Miss supervisor 157 Cabot bds 25 River Danvers

Elberdie Mrs h 4 Congress

Jeremiah gdnr rem to Topsfield

Michael stonemason emp 20 Oak B F bds 730 Hale do

Thomas (Minnie E) gdnr off 573 Hale h 17 Haskell P C

William R (Inez M) ins agt (S) h 8 Winthrop ave

O'Neill James W bds 39 Glidden

John H (Ruby B) frmn USMC h 17 Mason

Margaret V Miss clerk USMC bds 42 Bridge

Mary Miss laundress W M Wood's Paine ave P C bds do (smr)

Matthew (Elizabeth) molder USMC h 39 Glidden

William S (B Josephine) frmn BG&ECo h 42 Bridge

 (See O'Neil)

Opie E Harold clk USMC h at 19 Michigan ave Lynn

Guy W (Helen F) draftsman B&ARR (B) bds 10 Simon

Garden City Chip Co. Rear 9 Central Court BEVERLY - - MASS.*The Chips of Quality
Let Us Serve You*Made under perfect sanitary conditions.
Telephone your orders, 1645-W

ORDER

- Order of United American Men 222 Cabot
Ordman Morris J (Anna) rabbi rem to 53 English st Peabody
Ordway Abbie L widow of Otis O h 1 Winthrop ave
 Agnes G Miss tchr (Maynard) bds 4 Story ave
 Edward L student BHS bds 4 Story ave
 John (Nellie A) stone mason h 85 Odell ave
 Leverett S (Annie A) chauffeur 1 Water h 4 Story ave
O'Reilly John F emp USMC rms 26 Mulberry
 William J (Teresa A) toolmaker USMC h 35 Lyman
O'Rielly James F (Susie M) edge setter Marston & Tapley
 (D) h 306 Cabot
Ormsby Paul W (Hattie H) mach USMC h 38 Pierson
 Viola G widow of Thomas bds 38 Pierson
Orr Isabel T widow of Samuel h 15 Bow
Osborn Elizabeth wife of Jonathan died Sept 1920
 Herbert electrician (S) bds 118 Bridge
 Jonathan clk 278 Cabot h 118 Bridge
Osborne Alice M widow of George S bds 25 Glidden
 Benjamin F (Mary) caretaker h 19 High B F
 Caroline Miss died 1921
 Caroline widow of John W rem to Braintree
 Charles A bds 25 Glidden
 Edward C (Emma H) spring maker h 15 Mason
 Edwin A (Hannah A) crossing tender (Paradise crossing)
 h 456 Essex
 Marion R (R W Osborne & Co) 137 Dodge bds at Hamilton
 Mary A widow of Laborn S h 11 Prospect
OSBORNE R W & CO (Ralph W and Marion R Osborne) props
 North Beverly Market 137 Dodge See page 68
 Ralph W (Mary L) (R W Osborne & Co) 137 Dodge h at
 Hamilton
  (See Osborn)
Osgood Horace C (Mary P) photographer USMC h 51 Baker
 ave
O'Shea John D (Alma R) h 24 Rantoul
 Joseph (Annie M) bds 18 Cedar
 Margaret widow of Daniel bds 24 Rantoul
Ostburg Ernest S fisherman h 24 Lothrop
Ostel John emp USMC bds 31 Simon
Ostmark Carl (Siri) mach USMC h 5 Herrick
O'Sullivan Michael rem to Boston
Ottley Francis S (Cecil F) mach USMC h 93 Corning
O U A M Hall 222 Cabot
Ouellette Ernest J (Alphonsine) (North Shore Last Co) 73 Park
 h at 27 Salem st Salem
 Joseph (Annie) h 44 Pleasant

Beverly Cove Greenhouse 18 Cross St., Beverly, Mass.
Telephone 757-W
NEAR BEVERLY COVE SCHOOL RALPH W. WARD, *Proprietor*
Flowering and Decorating Plants, Funeral Designs
Cut Flowers and Bedding Plants in Season

OUELLETTE

- Joseph (Marie A) mach h 15 $\frac{1}{2}$ School
Leo clk 131-135 Rantoul bds 44 Pleasant
Oscar shwkr bds 44 Pleasant
Paul frmn USMC bds at 5 Porter st Salem
☛ (See Willett)
Over the Top Bakery (Gimi Amato) 244 Rantoul
Overseers of Poor office 2d floor City Hall
Oviatt Martha S Miss h 7 Ocean
Owen Norman L (Charlotte H) emp USMC h 22 Odell ave
Ruth H Miss hskpr 6 Newbury bds do
Owens John T bds 11 Quincy pk
Oxten Morton L (Florence A) rem to Maine
- Pace Isaiah emp (Newburyport) bds 398 Rantoul
Packard A Bertha widow of P Frank teacher (P) bds 676
Cabot
Charles J plumber 10 Vine B F bds 191 Lothrop
Mary Miss bds 68 Dane
Sarah widow of Walter E bds 68 Dane
Walter L (Rose C) emp USMC h 39 Fairview ave
Packer Charles A (Lizzie) shoewkr 105 Rantoul h 14 Mulberry
Harvey C stableman bds 14 Mulberry
Leonard I bds 14 Mulberry
Mary E widow of Charles F bds 80 Cabot
Paddock Eleanor E Miss nurse bds 16 Chapman
Paganis Peter B rem to Peabody
Page Albert J (Elizabeth A) steamfitter 324 Rantoul h 6 Ben-
nett
Annie E widow of Charles A bds 7 Marsh ave
Bertha C Miss clerk (S) bds 19 Fayette
Blanche E Miss insp (Pawtucket R I) bds 19 Fayette
Charles A chauffeur 80 Colon bds 28 Cliff
Elizabeth M Miss emp Helburn & Thompson (S) bds 37
Walcott rd
Ellen widow of Charles A h 28 Cliff
Emma Mrs nurse h 19 Fayette
Frank W (Gertrude M) mach (D) h 5 Taft ave
George (Lydia) caretaker Ayer est Paine ave P C h do
Harold R chauffeur bds 28 Cliff
Henry C emp Helburn & Thompson (S) bds 37 Walcott rd
Herbert F emp Helburn & Thompson (S) bds 37 Walcott
rd
Herbert W (Annie H) overseer Helburn Thompson Co (S)
h 37 Walcott rd
Irene H Miss chocolate dipper 121 Cabot h 127 $\frac{1}{2}$ do
James W electrical contractor 4 Bartlett h 7 Marsh ave

WILLIAM F. JOHNSON 9 Bow St, Beverly Mass.
Telephone

Furnace and Stove Repairing. Estimates on Application. Sheet Metal Work
of all kinds. Tin and Copper Roofing. Expert Workmen. Reasonable Charges.

ERNEST WRIGHT Dealer in Wenham Lake Ice QUALITY ICE

Our Delivery Teams Cover the North
Shore Route Every Day.

Office, 573 Cabot Street, Beverly, Mass.

Tel.

528

BEVERLY CITY DIRECTORY, 1922

PAGE

John H (Mary E) emp Pitman & Brown (S) h 10 Douglas
rd

Lester L emp (B) bds 7 Quincy pk

Margaret A Miss bds 28 Cliff

Noah L (Katherine D) mach rem to Maine

Philemon G (Emma L) carpenter h 19 Fayette

Walter W (Sarah M) emp (Charlestown) h 32 Railroad
ave suite 12

William emp 116-124 Water rms 111½ Pleasant

William cooper 85 Water bds 9 Railroad ave

William E bds 19 Fayette

Willis G emp (D) bds 39 Walcott rd

Willis W (Bertha) frmn Helburn Thompson Co (S) h 39
Walcott rd

& Shaw (Cambridge) confectionery etc 660 Hale P C (smr)

☛ (See Paige)

Pagliaruli Domenico clk 261 Rantoul h do

Vito groc 261 Rantoul bds do

Paine Annie W Miss (9 Waterhouse st Camb) s r 93 Hale

Charles A mach USMC bds 12 Essex

James L (Mary W) Paine Furniture Co (B) s r 93 Hale

☛ (See Payne)

Palace of Sweets (E Panagakis and W Fotopoulos) conf ice
cream etc 198 Cabot

Palardy Oliver L bds 9 Grant

Palfray Ida F widow of Charles bds 18 Walnut ave

Palm Arvid N (Alma M) frmn USMC h 37 Mill.

Edith F Miss student Burdett coll (L) bds 37 Mill

Elof B bds 65 Enon

Maurits (Tyyni A) emp USMC h 4 Jasper

Oscar E F (Gladys F) chauffeur rem to Cedarhurst Long
Island N Y

Palmer Albert O (Addie P) gardener h 8 Story ave [ing

Charles A (Dora M) cableman NET&TCo (S) h 101 Corn-

Charlotte C Miss emp Old Colony Trust Co (B) bds 28
Pond

Douglas H emp 3-11 East Corning bds 101 Corning

Earl B gardener bds 8 Story ave

Francis L (Myrtle M) model maker 16 Congress h 5 Elm

L Ellen widow of William H h 131 Balch

Miriam L Miss clk 223 Cabot bds 311 Cabot

Osmer A (Abbie J) emp USMC h 28 Pond

Thomas F (Jennie R) yacht steward Wm Whitman jr
(B) h 593 Cabot

William H died Mch 4 1922

☛ (See DiPalma)

CHARLES E. M^CQUEENY ELECTRICAL
CONTRACTOR

PALUZZI

Paluzzi Antonio (Sabina) laborer h 24 Home

Philip laborer bds 24 Home

Panagakis Efstratios (Palace of Sweets) 198 Cabot h at 89
Liberty Lynn

PANASUK SAVA (City Window Cleaning Co) 148 Cabot h at
31 Elliott Danvers See page 90

Pandolphin James V repairman 4 Kernwood ave bds 22 Win-
throp ave

Panetta Frank S (Annie) furrier (L) h 306 Rantoul

Raffaele furrier emp 264 Cabot bds at Boston

Paolillo Carlo (Amelia) emp Harper Garage (S) h 199 Rantoul

Carmine (Melia) emp Harper Garage (S) bds 199 Rantoul

Papa John (Vincenza) laborer h 67 Park

Papas John E shoewkr bds 93 Cabot

Speros (Georgia) hairdresser 79½ Cabot rms 103 do

Papoutsis Eleanor Miss emp 147 Rantoul bds 140 do

Feeonior Miss emp 148 Cabot bds 140 Rantoul

PAPOUTSIS THRASOS tailor 317 Cabot h 140 Rantoul See
page 108

Pespone Mrs h 140 Rantoul

Paquin Alderic (Anna P) emp USMC h 10 Blaine ave

Pariseau Josephine widow of Camille h 19 West Dane

Laura E Miss clk 116 Cabot bds 19 West Dane

Leo clk 296 Rantoul bds 19 West Dane

Oscar A chauffeur Hemeon Bros bds 19 West Dane

Parisella Gerardo L (Laura M) h 397 Rantoul

James A emp USMC bds 397 Rantoul

Giulio bds 397 Rantoul

Park Jane M widow of Magnus bds 75 West B F

Parker Allen J (Thelma) rem to Derry N H

Carl W bds 33 Grant

Edith A widow of Sampson M bds 429 Cabot

Hattie B Miss bookkeeper 214 Cabot bds 25 Atlantic ave

Hazel E Miss bookkeeper 199 Cabot bds 64 Bridge

Henry S (Elizabeth M) retired h 25 Atlantic ave

Hiram J mach bds 29 Putnam

Marion Miss home economics wkr 271 Cabot h 32 Railroad
ave suite 10

Mildred T Miss clerk 223 Cabot bds 64 Bridge

Philip H (Phoebe E) mach USMC h 33 Grant

William H (Mary D) (Field & Kennedy) 165-167 Cabot h
25 Atlantic ave

Parkhurst Albert E (Eleanor C) physician 163 Cabot h 54
Lothrop

Leander (Eliza A) rem to Concord

Parkins John S pastor rem to Everett Wash

BEVERLY TRUST COMPANY 217 CABOT
STREET

PAYS INTEREST ON **EXTENDS EVERY COURTESY**
ACCOUNTS

SAVINGS DEPARTMENT DE-
POSITS begin interest on the
first day of each month.

NAUMKEAG TRUST COMPANY

DIVIDENDS, Feb., May, Aug. and Nov.

SALEM, MASS.

530

BEVERLY CITY DIRECTORY, 1922

PARKINSON

Parkinson Mary E widow of William H bds 79 Standley

Richard H clerk 214 Cabot bds 74 Standley

Parks Elizabeth C Miss bkpr 573 Cabot bds 7 Willow

Francis J emp 573 Cabot bds 7 Willow

William J chauffeur 640 Hale h 7 Willow

Parmenter Sarah F Miss bds 30 Lovett

Parsons Allan W (Eliza A) eng Fred Moore's (P) h 48 Liv-
ingstone ave

Emma L Miss maid 2 Enon bds do

Harriett A widow of John S died Sept 1 1921

Helen Miss bds 11 Winter

John J (Jennie H) auditor B&MRR (B) h 132 Lothrop

Mary E Miss bds 78 Lothrop

William F compositor bds 29 Federal

Pasquarelli Giuseppe (Lena) h 33 Home

Pasquerelli Romolo foundryman bds 24 Home

Pasqueretto Vito laborer bds 380 Rantoul

Pasquinelli Frank emp street dept h 17 Wellman

Passante Samuel (Minnie) engineer Bev Pumping sta h 6
Munroe

Patch Anna G Miss bds 500 Essex

Augustus L clerk Barristers Hall (B) h 28 Hale

Benjamin A (Anna T) C F Lee & Co 155 Cabot h 5 Colum-
bus ave

Benjamin E carpenter h 26 Ober

Charles A farmhand 500 Essex bds do

Charles E (Mary E) leather wkr A C Lawrence Co (P)
bds 39 Cabot

Charles F (Ruth K) janitor (Court House S) h 5 Colum-
bus ave

Charles L (Abbie L) market gardener 500 Essex h do

Eleanor F Miss student (Salem Comm) bds 39 Cabot

Esther M Miss teacher rem to Stoneham

Frederick W (Georgianna A) gardener Beal est Neptune
h r 22 Essex

George A (Ella F) gardener T P Beal's h 10 Woodbury

Isaac F (Jennie) fisherman h 6 Silver ct

John W (Margaret E) dentist (S) h 39 Thorndike

Mabel R widow of A Frank hskpr 28 Hale bds do

Ralph G (Margaret M) mach USMC h 7 Neptune

Richard W (Alma R) chauffeur (S) h 105 Bisson

Roland C (Ethel) clk USMC h 17 Thorndike

Rosamond Miss student 476 Boylston (B) bds 39 Thorndike

Roy K (Almira S) treas S H Stone Co Inc 164 Cabot h
372 do

Roy L farmhand 500 Essex bds do

WHITCOMB-CARTER CO.

182-186 CABOT ST.

Telephone 882

Hardware, Cutlery, Paints, Oils. Farming Tools and Implements, Seeds.

Most Modern Line of Kitchen Furnishings

PATCH

Susan L widow of Nathan s r 11 Woodbury

William F clerk D Low & Co (S) bds r 22 Essex

Patrick Marion Miss stenog (B) bds 11 Prospect

Patten Abbie I Miss coach teacher Rial Side sch bds 13 Phillips
ct

Clara E Miss corsetiere 1 Boylston (B) bds 46 Cabot

Cora M widow of W Vernon h 599 Essex

George F emp USMC bds 13 Phillips ct

Harry B (Marjorie E) emp USMC bds 51 Essex

Helen T Miss tchr 283 Elliott bds 333 Cabot

John W (Katherine E) shoewkr 101 Rantoul h 13 Phillips
ct

Karl W asst mngr 719 Boylston (B) bds 333 Cabot

Nina G widow of Wilfred M clerk 207 Cabot h 51 Essex

Richard C (Martha C) shoe cutter 105 Rantoul h 575 Essex

Seddie A widow of Egbert E h 333 Cabot

W Vernon deceased

Walter E mach bds 13 Phillips ct

William T (Garden City Chip Co) r 9 Central ct bds 13
Phillips ct

☛ (See Patton)

Patterson Catherine Miss maid J T Morse jr's Paine ave P C
bds do (smr)

Charles E (Jennie E) chauffeur 413 Hale h 581 do

Helen Miss bds 20 Mulberry

Milton A (Edna E) carpenter 200 Dodge h 20 Mulberry

Sarah E widow of Henry E died Jan 21 1922

Patti Benjamin laborer bds 231 Rantoul

Luigi (Alffia) laborer h 231 Rantoul

Patton Allen W (Ila M) mariner rem to Philadelphia Pa

Paul Arthur N rem to Lynch Salem

Howard L farmhand 14 Cole h 97 Odell ave

Mildred Miss student BHS bds 97 Odell ave

Raymond H (Margaret I) emp (S) h 6 Roderick ave

Rebecca Mrs bds 97 Odell ave

Pauling C F Miss clk USMC bds 396 Essex Salem

Payne Arthur E (Eugenie I) asst supt USMC h 15 Beckford

Charles W (Harriet L) foreman USMC h 3 Lennox

Florence Miss stenog (B) bds 216 Hart B F

Harry B (Sarah) mach USMC h 17 Richmond

☛ (See Paine)

Payson Hattie M Mrs bds 12 Davis

Walter buffer 105 Rantoul rms YMCA and h Putnam Field

Peabody Albert E (Emma C) station agent Montserrat h 6
Newbury

Ann C widow of Orrin E died May 17

IRVING'S BAKERY 252 CABOT STREET
Tel. 227-W Beverly

"ANYTHING THAT'S BAKED"--WE BAKE IT RIGHT--That's Our Motto

CLOCKS
WATCHES
JEWELRY
DIAMONDS
413 CABOT ST. PHONE. 28-W

Morris E. Norton

— JEWELER —

CHINAWARE
SILVERWARE
FINE JEWELRY
REPAIRING
WARE THEATRE BLDG. PHONE. 1412-R

532

BEVERLY CITY DIRECTORY, 1922

PEABODY

- Building 154-156 Cabot
Constance Miss (Palm Beach Fla) s r "Parramatta"
Corning
Elizabeth E widow of Josiah K W bds 30 Peirce ave
Florence Miss nurse Beverly Hospital bds do
Frederick W emp USMC bds 16 Mulberry
Gertrude E A Miss student BHS bds 6 Newbury
Gilbert B mach bds 6 Newbury
Harry rem to Arlington
J Theodore bds 16 Mulberry
Jacob C R rem to Boston
John H (Hattie L) mach USMC h 19 Stewart ave west
Lincoln R exporter (N Y & B) s r "Parramatta" Corning
Lucy W widow of Henry W h Montserrat rd
Mabel R Mrs h 16 Mulberry
Myron emp (Topsfield) bds 16 Mulberry
Ruth E Miss emp 240-242 Cabot bds 16 Mulberry
Sarah Miss nurse bds 16 Mulberry
Shoe Co (Jacob Jarnes pres George Freedman treas) shoe
mnfrs 7 Rantoul
Peach Elbridge G (Susie M) salesman (Leominster) h 9 Har-
rison ave
Leonard O (Marion P) mach rem to Marblehead
Thomas J retired bds 9 Harrison ave
Pearl Mabel C Miss cashier 223 Cabot bds at 83 Essex Salem
Philip mach rem to 303 Essex Lawrence
☛ (See Purl)
Pearse Leslie T (Edith O) leatherwkr (P) h 9 Central ct
☛ (See Pierce)
Pearson Chester frmn USMC bds 27 Broadway
Henry S (Grace A) trav salesman USMC h 39 Washington
Herbert A (Pearl F A) mach USMC bds 22 Glidden
Rosamond H widow of Ira B h 27 Broadway
☛ (See Peirson)
Peart Emma F widow of James N bds 454 Cabot
Lydia A Miss saleswoman rms 3 Ashland
☛ (See Pert) [Conant
Pease Leon B (Helen H) dairyman H P Hood & Sons h 75
Maude A Miss teacher McKay school bds 3 1/2 Summer
Perle E mach USMC rms YMCA
Peaslee A Ross merchant marine bds 41 Kernwood ave
Lincoln B died May 19 1921
Sarah A widow of Lincoln B h 41 Kernwood ave
Pecewicz John farmhand 53 Conant h at Blaney Salem
Pechey Augustus M (Olivine) shoe cutter 97 Rantoul h 35
Wallis

N. E. COAL & COKE CO. 1 to 15 Water St., Tel.

WHOLESALE and RETAIL COAL

PECK

Peck Arthur D eng USMC bds 68 Dane

Charles A (Lillian G) chaser USMC h 299 Cabot

Cora T Miss teacher McKay school rms 583 Cabot

Peckham Irving W clk Atlantic ave (B) bds 15 Columbus ave

Pedersen Andreas (A Margrethe) tailor 184 Cabot h 45 Wallis

Nichol A clk First Peoples' Trust Co (B) h 8 Swan

Olga E Mrs rem to Somerville

☛ (See Peterson)

Pedrick Edmund F died June 28 1921

Lawrence E treas 188-190 Cabot h at Salem

Lillian W widow of Edmund F h 13 Harrison ave

Ralph S (Ethel A) clerk USMC h 35 Odell ave

Raymond C teamster 170 Hale bds r 23 Cross

Richard A (Fannie B) h r 23 Cross

PEDRICK RICHARD V (Pearl G) propr Giles Shoe Co 154

Cabot h 24 McKinley ave See page 27

Syrena E widow of Samuel bds 13 Harrison ave

PEDRICK WALTER S (Bertha B) mngr A C Lunt Estate 214

Cabot h 36 Appleton ave See head lines

Peele Willard S (Essex House S) s r off 213 Hale

Peerless Wholesale Confectionery Co (Edward A Simpson
propr) 52½ Bridge

Peirce Emily O Miss bds 305 Cabot (smr)

G Osgood Mrs h 305 Cabot (smr)

Jessie L O Miss bds 305 Cabot (smr)

☛ (See Pierce)

Pellegrini Michele (Teresa) photographer 306 Rantoul also
hairdresser 81 Elliott h 306 Rantoul

Pelletier Charles E mach bds 42 Simon

Thomas bds 42 Simon

Wilfred (Marguerite B) weaver Naumkeag Mills (S) h
42 Simon

Pelonzi Egidio emp USMC bds 24 Home

Giuseppe (Julia) frmn USMC h 24 Home

Pembroke Aubrey A (Marjorie E) florist 579 Cabot and 90
North and 6-8 Crombie (S) h 579 Cabot

Pendexter Elwood L (Minnie R) clk rem to Portland Me

Pendleton Guy L (Grace O) emp USMC h 413 Cabot

Pennell John N (Hattie P) h 112½ Essex

Penton George C foreman USMC h at 22 Hichborn st Revere

Pepin Charles H jr (Alberta F) mach h 9 Agate

Pepper Bertha G Miss clerk USMC bds 16 Charles

Florence A Miss died May 16 1922

Gladys N Miss clerk USMC bds 16 Charles

Horace M (Georgianna H) mach USMC h 16 Charles

Lillie M widow of George W masseuse 2 Butman h do

NATHAN H. FOSTER

174 CABOT ST., Tel.

Subscriptions to All Periodicals

STATIONER, CONFECTIONER, BOOKSELLER

PEPPER

Vincent M (Elva J) chauffeur C B Bray's h 13 Mulberry

Walter B student BHS bds 34 Bartlett

Wilhelmina Miss student (Glouc) bds 2 Butman

William T (Lydia F) attendance officer school dept h 34
Bartlett

Perini Carlo laborer bds 10 Agate

Perkins Alice M Miss clerk 38 Lovett h 25 $\frac{1}{2}$ Atlantic ave

Asenath F widow of Charles W h 810 Hale B F

PERKINS CARL W (Mary J) milk and cream 13 Swan h 12
Grant See page 84

Charles H (Sarah S) h 15 Railroad ave

Donald H student Ind sch bds 36 Eastern ave

Dora A B widow of Roy W h 130 Bridge

Doris E Miss clerk 220 Cabot bds 4 Peirce ave Salem

Dorothy Miss student BHS bds 13 Swan

Edith F Miss clerk Custom House (B) h 25 $\frac{1}{2}$ Atlantic ave

Elizabeth T Mrs bds 15 Harrison ave

Elizabeth T Mrs bds 107 Essex

Elizabeth W Miss (260 Clarendon B) s r off 89 West B F

Fred C (Lucy E) clerk USMC h 15 Harrison ave

Fred F retired h 116 Essex

Fulton T (Elsie M) salesman 139 Rantoul h 40 Butman

George H (Matilda) clergyman h 41 Washington

George W (Maude B) tinsmith USMC h 33 Mason

Harry D (Mertie A) shoewkr 91 Rantoul h 36 Eastern ave

Harry L (Emma T) mach USMC h 4 Lake View ave

Horace K (Arvilla M) emp A C Lawrence Co (P) h 109
Dodge

James G mach emp 9 Buffum (S) bds 13 Swan

Joseph E (Mabel H) tinsmith 9 Buffum (S) h 13 Swan

Joseph L (Jessie B) mach USMC h 5 Chestnut

Lawrence (Catherine L) farmer h 33 Budleigh ave

Leah J Miss bds 36 Eastern ave

Leland M emp (B) bds 36 Eastern ave

Leon C clk 223 Cabot bds 48 Ober

Leon S student (Salem Comm) bds 24 Pond

Lillie M Mrs hskpr 12 Pond h 21 Myrtle

Lois M Mrs nurse bds 12 Woodland ave

Mary E widow of John H bds 605 Cabot

Mary R Miss clk USMC bds at 7 Harris st Salem

Millicent G Miss tchr McKay st sch bds 33 Budleigh ave

Otis L (Margaret M) h 4 Woodbury

Robert C emp 91 Rantoul bds 36 Eastern ave

Roy W died Feb 26 1922

Susan S Miss (Brookline) s r off 89 West B F

Sydney F (Criterion Shoe Co) 91 Rantoul rms 41 Central

Beverly Cove Greenhouse 18 Cross St., Beverly, Mass.

NEAR BEVERLY COVE SCHOOL

Telephone 757-W

RALPH W. WARD, *Proprietor*

Flowering and Decorating Plants, Funeral Designs

Cut Flowers and Bedding Plants in Season

ALMY, BIGELOW & WASHBURN INC.

188 ESSEX ST., SALEM
EVERYTHING FOR YOUR HOME

240 CABOT ST., BEVERLY
EVERYTHING FOR YOUR DRESS

BEVERLY CITY DIRECTORY, 1922

535

PERKINS

William E (Mary L) mach 202 Rantoul h 321 do
William H master bricklayer bds 47 Wallis

☛ (See Parkins)

Perley Alice M Miss emp 47 Park bds 21 Bosworth

Arthur E (Fannie) fruit and produce 587 Cabot h do

Frank W (Lucinda C) emp 248 Bridge (S) h 4 Linden ave

Frank W jr (Minnie M) mach USMC h 21 Bosworth

Frank W 2nd student McKay school bds 21 Bosworth

Perrigo Elizabeth E Miss stenog USMC bds 4 Pearl [Pearl

Emily G Miss nurse in training (Thomas Hospital) bds 4

Robert W (Carrie B) electrician 277½ Cabot h 16 Gardner

Susannah E widow of Frederick W h 4 Pearl

Perrini Carlo rem to Portland Me

Perrotta Joseph I (Elizabeth) emp 58 Rantoul h 16 May

Perrotte Pietro (Angiola) emp USMC h 162 Park

Perry Clinton L (Mary E) shoe cutter h 29 Federal

Edna A widow of Frederick H h 65 Lovett

Frank (Danvers) s r Foster Field

Fred L bds 65 Lovett

Frederick H died Feb 28 1922

George W (Bertha) carpenter h 35 Fairview ave

H Isabella widow of Lucius H h 24 Central

Helen E Mrs clerk USMC bds 319 Elliott

Laurence A (Ethel B) propr Perry's Market 302 Cabot h
7 Whitney ave

Leslie H (Lillian E) carpenter h 9 Riverside

Mabel B Miss asst city clerk also notary public bds 24
Central

Peter (Mamie S) molder h 386 Rantoul

Rebecca F widow of William H bds 20 Roundy

Ruth A Miss bds 22 Broadway

Sarah A widow of Winthrop E h 31 Vestry

Susan E widow of Charles H bds 23 Mulberry

Walter A (Florence R) retired h 22 Broadway

Winifred R Miss bds 65 Lovett

PERRY'S MARKET (Laurence A Perry propr) groc and prov
302 Cabot See page 66

Persons Effie W Mrs bkpr 732 Hale B F h at Boston

Pert Constance E Miss emp (B) bds 18 Federal

Edmund S student BHS bds 356½ Cabot

Edna S Miss bds 18 Federal

Edwin L (Grace M) (Delaney & Pert) 382 Cabot also
mngr 207 do h 356½ do

Lydia N Miss saleswoman rms 3 Ashland

Richard B molder USMC bds 356½ Cabot

☛ (See Peart)

HARPER GARAGE CO.

131-135 RANTOUL STREET TELEPHONE 59
SALES, SERVICE AND ACCESSORIES

Ford
THE UNIVERSAL CAR

ERNEST WRIGHT WENHAM LAKE ICE

:: :: THE QUALITY ICE THAT GIVES SATISFACTION :: ::
Our teams can serve you daily. Office, 573 Cabot St., Beverly, Mass. Tel.

536

BEVERLY CITY DIRECTORY, 1922

PERUSSE

Perusse T Rosario emp USMC rms 45 Pond
Pesce Joseph (Sophie) shoe rep 5 Chapman h 42 Bisson
Joseph W J rem to Salem
Loreto laborer bds 25 Home
Luigi (Giusto) laborer EMSRy h 25 Home
Pesorese Katerina Mrs h 140 Park
Peters Hattie widow of William emp 148 Rantoul h 309 do
Petersen Carl A (Florence B) millhand 92 River h 91½ Fayette
Christian A (M S Lucy) mach rem to Portland Oregon
Peterson Albert R mach USMC rms 436 Rantoul
A William mach bds 10 Summer
Bengt M (Emily C) mach USMC h 10 Summer
Bertha M C Miss bds 10 Summer
Carl O (Ebon A) mach Gray & Davis (Camb) h 417 Cabot
Charlotte A widow of Oscar E bds 1 Galloupe ave
Chester L bds 27 Wooland ave
Conrad S diemaker USMC bds Melvin ave
Edgar B (Greta P) mach USMC h 27 Woodland ave
Emily E Miss student BHS bds 10 Summer
Fred W (Beatrice L) mach rem to Maine
Gustaf E bds 10 Summer
Gustav P (Ellen A) mach USMC h 41 Mill
Harold G emp (D) bds 41 Mill
Harold J student Essex Agri coll (D) bds 35 Herrick
Harry O ins and real est 170 Cabot h 1 Galloupe ave
Hugo P (Mary E) frmn USMC h 29 Lyman
Iver M (Alma A) laborer h 16 Dane
J h 41 Mill
John A (Alice U) frmn USMC h Melvin ave
Lawrence B (Edith C) insp USMC h 27 Woodland ave
Martin student BHS bds 16 Dane
Oliver mach 328 Rantoul h at Nashua N H
Peter A (Marie) salesman 80 Colon h 10 Story ave
Philip R mach USMC bds 41 Mill
Ralph E (Annie B) ptnmkr USMC h 70 Livingstone ave
Victor K (Freda T) mach USMC h 27 Marsh ave
PETERSON WENTWORTH P (Mary A) propr Vine st Gar-
age 13 Vine h 746 Hale B F See page 12
☛ (See Pedersen and Petersen)
Petrie Charles A (Susan H) stock clk USMC h 12 Roosevelt
ave
Lizzie Miss emp USMC bds 12 Roosevelt ave
Petrosino Domenico (Maria) hairdresser 294 Rantoul h 24 Chase
Pettipas Harold R (U S Army) bds 42 Charnock
Helen G Miss emp (L) bds 42 Charnock
Herbert M bds 42 Charnock

MAURICE R. SHEEHAN 240 Rantoul St., Beverly, Mass.
Telephone 1781-M

PLUMBING AND HEATING CONTRACTOR

Let me estimate for you. Satisfaction guaranteed.

PETTIPAS

- James A chauffeur rem to Pittsburgh Pa
Joseph V (Ruth M) entomologist h 421½ Charnock
Ralph student (Phillips Exeter) bds 42 Charnock
William M (Annie G) electrician emp (L) h 42 Charnock
William V student (B) bds 42 Charnock
Pevritsky Joseph P propr (Beverly Meat Shop) 384 Cabot rms
15 Simon
Morris meat ctr 384 Cabot rms 15 Simon
Pezzello Angelo bds 8 Back
Paul bds 8 Back
Pietro (Carmen) h 8 Back
Phair Annie Miss bds r 17 Lovett
Phelan Henry J emp N E Laboratory (L) bds 15 Edwards
John emp USMC rms 436 Rantoul
Thomas H (Mary A) h 15 Edwards
Phelps Henry E (Addie L) sect hand B&MRR h 13 Central ct
Margaret M widow of John hskpr 3 Echo ave bds do
Philbrick John W (Alice J) greenhouses 125 Balch h do
Judith A widow of Fred h 308 Essex
Nowell F fireman B&MRR bds 308 Essex
Philbrook Jesse L clk 220 Cabot h at 328 Euclid ave Lynn
PHILINTE ERNEST A (Fannie E) awning tent and sail maker
202 Rantoul h 19 Central See foot lines
Philipson (see Filipson)
Phillips Albert A (Pearl) mngr Henshaw Motor Co 98 Cabot h
17 Echo ave [ave
Anna T widow of John C (191 Comm ave B) s r Phillips
Burton G (Mary L) frmn USMC h 9 Hayes ave
PHILLIPS CHARLES H (Fannie B) physician and asso med
exam 221 Cabot rms 10-11 h 167 Essex Office hours 2
to 3 and 7 to 8 p m except Wednesdays and Saturday
Saturday 7 to 8 p m Sundays and holidays by ap-
pointment Tel 514
Claude H (The Music Box Inc) 290A Cabot h at 195 Lafay-
ette Salem
Mabel E Miss proofreader (B) bds 4 Vestry ter
Robert S (Sarah M) evangelist h 32 Roundy
William (Caroline D) U S Minister to Holland h off 801
Cabot (in ave)
Philpot Samuel G (Margaret P) shoewkr 1 Park h 14 Eastern
ave
Wallace G emp BG&ECo bds 19 Railroad ave
William G (Evelyn G) eng B&MRR h 41 Rowell ave
Philpott Andrew A (Grace S) eng USMC h 391½ Wallis
Arthur J (Emily) crtkr and gdnr 44 Prince h 65 Winthrop
ave

ERNEST A. PHILINTE 202 RANTOUL STREET
:: BEVERLY, MASS. ::

Sails, Awnings, Spray Hoods, Tents, Wagon Covers. Canopy To Let.

LIBERALITY, COURTESY, SECURITY

ESSEX STREET
SALEM, MASS. NAUMKEAG TRUST CO.

538

BEVERLY CITY DIRECTORY, 1922

PHILPOTT

Arthur R elect 201 Wash (S) bds 65 Winthrop ave
Grace E Miss bkpr Naumkeag Trust Co (S) bds 65 Winthrop ave

Gwendolin F Miss tel oper 157 Cabot bds 65 Winthrop ave
Mae L Miss tel oper 157 Cabot bds 65 Winthrop ave

Phippen Isabel Miss clk bds 12 Hale

Thomas M chauffeur 36 Hale h 12 do

Piasecki Joseph farmhand 53 Conant h at Water Salem

Pickard Alfred L (Keziah A) emp (B) h 150 Bridge

Mabel M Miss bkpr 127 Bridge bds 150 do

Walter E chauffeur 127 Bridge bds 150 do

Pickaroes George candy maker 139 Cabot bds 9 Bartlett

Pickering Fred E (Manie A) molder USMC h 18 Sturtevant

PICKERING GEORGE W COAL CO coal wood coke cement
lime etc 268 Cabot office at 124 Washington st Salem
See page 41

George W jr (Florence D) coal dealer (87 Union S) h 42
Essex

Pickett Agnes G widow of George died Nov 28 1921

Albert G (Rita E) clk 371 Cabot h 7 Grant

Annie M widow Joseph bds 2 Dearborn ave

Charles A (Bessie E) steamfitter 12½ Bow h r 32 Bisson

Charles G (Susanna F) (Pickett, Elliott, Teague Co) 12½
Bow h 102 Lovett

Charles L driver 27 Park bds 369 Cabot

Charles W grocer 371 Cabot h 369 do

PICKETT ELLIOTT TEAGUE CO (C G Pickett pres and treas
A F Teague clerk) plumbers 12½ and 16 Bow See
back cover

Elizabeth T Miss bds 31 Lovett

Francis W (Emma H) cutter 39 Park h 6 Hayes ave

Gardner H emp A C Laurence Co (P) bds 559 Cabot

George A inspector USMC bds 559 Cabot

George E (Lucy A) mach USMC h 12 Union

Harry A clerk USMC (B) bds 559 Cabot

John F gardener bds 31 Lovett

Lucy E widow of George H h 9 West Dane

Lucy W Miss student (Mt Holyoke coll) bds 12 Union

Mary S Miss bds 31 Lovett

Rebecca A widow of Charles died Jan 19 1922

Robert I (Lillian D) apprentice 12½ Bow bds 102 Lovett

Roland G bds 6 Hayes ave

Susan H widow of John W h 31 Lovett

William machinist bds 31 Lovett

William L (Mabel A) patrolman h 2 Dearborn ave

Pickle Harvey (Mary A) clerk 118 Cabot h 14 Central

PURITAN

7 Wallis Street

ICE CREAM CO.

256 Cabot Street

QUALITY

ICE CREAM

AND CANDY

PICKMAN

Pickman Dudley L (Ellen R) h off 213 Hale and 98 Beacon st
Boston

Dudley L jr bds off 213 Hale and 98 Beacon st Boston

Edward M (Hester) rem to Bedford

Picone Anthony W bds 48 Pond

Antonio emp USMC bds 48 Pond

James (Concetta) h 48 Pond

Joseph emp 37 Park bds 48 Pond

Salvatore emp USMC bds 48 Pond [Salem

Pierce Albert (Pierce's Bakery) 46 Beckford h at North st

Anna F widow of John (Moss Brookline) s r 210 Hart B F

Calvin P (Georgia E) asst p m Bev P O h 26 Cressy

Calvin P jr (Fraser & Pierce) 141 Cabot bds 26 Cressy

E Nelson (Theresa W) Pierce & Dodge grocers 593 Cabot
h at Main st Hamilton

Edith C Miss nurse (Keene N H) bds 574 Hale P C

Edward W gardener h 574 Hale P C

Ethel S Miss bds 574 Hale P C

Ezra S (M Theresa) shoe rep 49 Ellsworth ave h do

George C (Beatrice) paperhanger h 2 Kernwood ave

George W (Caroline G) molder h 7 Chapman

George W (Jennie A) hairdresser 7 Chapman h do

Grace M emp 97 Rantoul bds 11 Fayette

Harlan S (Maude) teamster 526 Essex h 1 Standley

Helen W Miss clerk bds 574 Hale P C

Isaac A (Mary M) yardman 99 Rantoul h 11 Fayette

John L (Isabella) laborer h 181 Hart B F

Lester W clk USMC h at 7 Myrtle sq Gloucester

Louis K bds 1 Standley

Mable V Miss stenog rem to Boston

Mary Miss nurse Beverly Hospital bds do

Mary L Miss nurse Beverly Hospital bds do

Oliver L (Laura B) emp 14-20 Congress h 42 Bow

Rachel Miss student (Mt Holyoke coll) bds 24 Washington

Ralph B chemist Beacon Oil Co rem to Everett

Roger M bds 1 Standley

Susie A Miss emp 316 Rantoul bds 11 Fayette

Walter A mach USMC rms 436 Rantoul

Walter W emp USMC rms 11 Broadway

Wilbur J (Emma L) plumber 24 Oak h 19 West B F

William B (Josephine S) designer USMC h 24 Washington

PIERCE & DODGE (E Nelson Pierce and Perley N Dodge)
groceries and provisions 593 Cabot See page 67

 (See Pearse and Peirce)

Pierce's Bakery (Albert Pierce propr) bread cake and pastry
46 Beckford

H. P. WOODBURY & SON G R O C E R S
123 Hale Street
TWO DELIVERIES DAILY Tel. Con. BEVERLY, MASS.

RICH'S Delicatessen and Lunch. Hot and Cold Home-Cooked Food to Take Out. Table Service. Open Every Day.

142 Cabot Street, cor. Vestry, BEVERLY, MASS.

E. T. Rich, formerly steward Hotel Renaissance, 5th Ave., New York City

540

BEVERLY CITY DIRECTORY, 1922

PIERONI

Pieroni Angelo (Natalie) mason (S) h 5 Porter

Pierson Bessie N Miss head nurse Beverly Hospital bds do
James driver rem to Togus Me

Pietrini Domenico cement finisher bds 24 Home

Francisco (Beatrice) mach USMC bds 24 Home

Pignatelli Giulio (Elisa) boot and shoe rep 334 Rantoul h 260 do

Pike William S (Sarah E) driver Ladder 2 h 697 Hale B F

PIKE WILLIAM S Jr (Alma O) mngr E R Hodgkins Co 5
West h 811 Hale B F See page 93

Pillsbury Charles O emp USMC bds 2 Stewart ave

Clifford S (Lulu) mach h 2 Stewart ave

Harry G (Elizabeth H) emp USMC h 1A Mulberry

Pinciario Alberto (Margaret) molder USMC h 17 Chase

Amos (Maria S) shoewkr 58 Rantoul h 33 Arthur

Filippo (Mary) city laborer h 18 Roundy

James bds 38 West Dane

Liberato (Maria) city laborer h 35 Chase

Rocco (Maria) city laborer h 38 West Dane

Pincott Winnifred L Miss tchr 283 Elliott bds do

Pineo Sadie P Miss maid 8 Thorndike bds do

Pingree Block 100-102B Cabot

Pinkerton John (Lilly) ptnmkr USMC h 9 Dearborn ave

Pinkfield Josephine Miss died July 30 1921

Pinsonnault Joseph (Minnie) stationary fireman 1 Water h 24
Judson

Pintagro Gaetano shoe repairer 290 Rantoul bds 340 do

Piper Charles F (Jane) bds 371½ Kernwood ave

Ernest D (Annie C) frmn USMC h 371½ Kernwood ave

Pipolo Emanuella widow of Louis h 374 Rantoul

Pirie Harry J (Jemima G) mach USMC h 18 Bennett

Pisani Ida widow of Eugenio rem to Franklin

Lunch (M Pisani propr) restaurant 120 Rantoul

Michele (Rose) groc prov and foreign exchange 122 Ran-
toul h 118 do

PITMAN ALFRED E D J (Emma) chair hospital 3 Dane h do
See page 103

Charles C (Rose W) painter 20 Railroad ave h 30, Hayes
ave

Charles A retired bds 92 Cabot

Edgar J emp Pitman & Brown (S) bds 7 Lothrop

Edgar R (Inez L) watchman B&MRR h 6½ Folger ave

Edward F (Eva C) bond salesman (15 State B) h 91 Dodge
and High st New Boston N H

Orrin C crossing tender B&MRR bds 6½ Folger ave

Wilbur D (Ada B) crossing tender B&MRR h 6 Wilkins
ter

Flowers and
Funeral Designs

BEVERLY FLOWER SHOP

296A CABOT ST.

Tel. 989

BEVERLY, MASS.

JOHN P. MURPHY

260 CABOT STREET

High and Low Pressure, Steam Power and Hot Water Fitting

TELEPHONES:

Office, 181-W; Residence, 181-R

Gas and Water Fitting

BEVERLY CITY DIRECTORY, 1922

541

PITTS

- Pitts Isabel J widow of James E died Nov 2 1921
Pitzo Carmino (Valenzia) h 10 Back
Pizzani Giovanni (Nicolletta) laborer h 39 Pond
Pizzello Angelo (Thelma J) shwkr (M) h 22 Front
Pizzi Carmeno student Edwards sch bds 4 Cliff
Pizzo James V (Viola J) shwkr (L) h 7 Galloupe ave
Plaisted Frank W (Emily E) farmer Cherry (W) h 39½
Central
Plant Eugene L (Kathleen S) carp (Manch) h 9 Winslow rd
Kathleen S Mrs night watch 283 Elliott h 9 Winslow rd
Platen Frank A (Edith) foreman USMC also investments 244
Cabot h 406 do
Pleasant View school Porter
Ploss Henry (Florence M) variety store 588 Cabot h r 590 do
Michael bds 587 Cabot
Plourde Didier (Josephine) mach h 6 Bennett
Pluff Delia Mrs h 47 Simon
Joseph shoewkr 47 Park rms 71 do
Lizzie Miss bds 47 Simon
Plug Joseph shoewkr 58 Rantoul bds 8 Congress
Plummer George W (Martha C) gdnr and caretker A A Lawrence's h 255 Dodge
George W jr (Natalie) tmstr 14 Cole h 273 Essex
Gordon M farmhand 255 Dodge bds do
Katherine M Miss emp USMC bds 255 Dodge
Marion M Miss emp USMC bds 255 Dodge
Norman chauffeur (B) bds 255 Dodge
Pocock Frederick W (Grace E) florist 220 Greenwood ave B F
h 49 Webster do
Pofcher Abel N emp GEC Co (L) bds 39 Front
Benjamin student BHS bds 39 Front
Harry foreman 7 Rantoul bds 39 Front
Louis (Sarah) h 39 Front
Poirier Ludger A (Ruth H) frmnr 105 Rantoul bds 79 Hale
Noel (Fannie) painter USMC h 403A Cabot
Poland Charles H (Lottie O) night sta agt B&MRR (Montserrat) h 110 Colon [Warren
Herbert G (Edith B) trav salesman 74 Commerce (B) h 4
William H emp 91 Rantoul h 74 Colon
Polansky David (Yetta) fruit pedler h 24 Arthur
Police Station 193 Cabot
Polinsky Samuel (Fenna) fruit and vegetable pedler h 8 School
Pollard Dorothy Miss student BHS bds 10 McKinley ave
Ernest chauffeur W H Moore's Paine ave P C h 621 Hale
do (smr) [ave
Nedd C (Florence W) draftsman USMC h 10 McKinley

Garden City Chip Co. Rear 9 Central Court
BEVERLY - - MASS.

The Chips of Quality
Let Us Serve You

Made under perfect sanitary conditions.
Telephone your orders, 1645-W

INDIAN MOTOCYCLES

Star Phonographs & Records

J. J. MACDONALD

55 BROADWAY
ROUND TRIP TICKETS
TO BOSTON, \$1.02

542

BEVERLY CITY DIRECTORY, 1922

POLLAY

Pollay Frank M frmn USMC h at 228 Burrill st Swampscott
Pollock Robert E (Ida M) pattern insp USMC h 140 Essex
Pond Clarence Strong (Flora B) pastor B F Bapt Ch also tchr
BHS h 17 High B F

Pool Thomas A (Lillian B) emp USMC h 19 Front

Poole Abbie F widow of Albert H h 18 Roosevelt ave

Arthur E frmn USMC bds 18 Roosevelt ave

George B (Boston) s r 813 Hale B F

Harry L salesman 221 High (B) bds 10 Federal

Lizzie A widow of Frank h 43 Pond

Lydia F Miss emp 10 Common Lane P C bds 18 Roosevelt
ave

Poor Adelaide S Miss student (Radcliffe) bds off 122 Hart B F

Clarence H jr lawyer (45 Bromfield B) h off 122 Hart B F

Mary A widow of Clarence H bds off 122 Hart B F

Mary B Miss bds off 122 Hart B F

William J (Livillie M) clk Pitman & Brown (S) h 2 Harris

Pope Chester C (Jeane G) (J F Pope & Son) 82-92 River h 80
Lothrop

Elizabeth P Miss h 30 Broadway

Harrison R (Gertrude C) clk First Nat Bank (B) h 5 High-
land ter

Hittie C widow of Jasper R h 81 Lothrop

POPE J F & SON (Ruel P and Chester C Pope) lumber dealers
and planing mill 82-92 River See page 81

Miriam Miss h 30 Broadway

Ruel P (Ruth P) (J F Pope & Son) 82-92 River h 26 Thorn-
dike

Popkin Samuel (Annie) var store 399B Cabot h 21 Bennett

Popolskey George gdnr Country Club (S) h 23 Marsh ave

Porter Abbie F Miss bds 19 Woodland ave

Benjamin F (Sarah E) carpenter h 17 Kernwood ave

Charles W (Ella G) auto tire repairing and garage 4
Kernwood ave h 5 Winthrop ave

Ernest H (Rebecca H) emp 579 Cabot h 559 do

Eustace W (Bertha M) carpenter h 5 Netherton ave

Florence B Miss cook 256 Cabot h 7 Home

Fred H (Ursula B) asst cashier and paying teller Bev Nat
Bank h 8 Lennox

Frederick W (Arabella L) painter h 9 Lovett

Harriet E widow of Adoniram h 21 Winthrop ave

Harvey G bds 17 Chestnut

Helen S widow of Edward h 23 Federal

Helen O Miss student (B) bds 18 Railroad ave

Isaac O janitor Ryal side sch bds 13 Winthrop ave

Beverly Cove Greenhouse 18 Cross St., Beverly, Mass.

NEAR BEVERLY COVE SCHOOL

Telephone 757-W

RALPH W. WARD, *Proprietor*

Flowering and Decorating Plants, Funeral Designs

Cut Flowers and Bedding Plants in Season

PORTER**PORTER J V CO** (Wallace F and Kingsbury D Porter) painters and paper hangers 20 Railroad ave See page 635

James A (Grace H) emp 1 Park h 7 Pleasant

Julia B Mrs bds 7 Home

Joseph V student BHS bds 18 Railroad ave

Kingsbury D (Mary L) painter 20 Railroad ave h 18 do

Laura I Miss tchr (D) bds 5 Netherton ave

Lydia A Miss shoewkr 58 Rantoul bds 106 Cabot

Mabel M Mrs tchr Prospect sch bds 21 Winthrop ave

Marion Miss research worker (Wellesley Hills) bds 39
Baker ave

Mary E widow of Sylvanus h 17 Chestnut

Nellie W Miss student BHS bds 17 Kernwood ave

Ralph H (Lillian H) emp Merchants Nat Bank rem to
MiddletonRoland G inst N E Coll (B) rem to 317 Common Water-
town

Ruth Miss music tchr 39 Baker ave bds do

Thelma L Miss bds 9 Lovett

Wallace F (Annie S) mngr 20 Railroad ave h 12 Franklin
pl

Walter A clerk (B) bds 21 Winthrop ave

Walter S bank clerk (B) bds 19 Woodland ave

Wayne W (Fidelia M) foreman GEC Co (L) bds 9 Lovett

William F frmn FAS&Co 105 Rantoul bds 21 Winthrop
aveWilliam L (Ella C) salesman 60 Summer (B) h 39 Baker
ave

Winthrop P emp USMC bds 21 Winthrop ave

Possenti Fred tailor rem to New York

Peter died April 8 1921

Post James W bds 5 Silver ct

Pothier James H (Mary A) mach h 36 Walcott rd

Potter Ernest W (Ruth G) electrician USMC h 31 Whitney ave

Hillard M (Elsie M) electrician USMC h 31 Whitney ave

James F (Mary E) emp 58 Rantoul h 578 Cabot

Jesse S (Lillian F) railway postal clerk h 583 Cabot

Mary E Miss stenog 82 River bds Walnut rd So Hamilton

Winthrop F student MIT bds 583 Cabot

Pousland Frederick W (Elsie G) Salem Roofing Co Bridge st
(S) h 70 Cabot

Henry B retired h 34 Broadway

 (See Powlesland)

Povah Albert E rms YMCA

Powers Agnes L widow of William emp USMC h 137 Elliott

Albert W student Burdett coll (L) bds 256A Cabot

WILLIAM F. JOHNSON 9 Bow St, Beverly Mass.
TelephoneFurnace and Stove Repairing. Estimates on Application. Sheet Metal Work
of all kinds. Tin and Copper Roofing. Expert Workmen. Reasonable Charges.

ERNEST WRIGHT

Dealer in Wenham Lake Ice

QUALITY ICE

Our Delivery Teams Cover the North
Shore Route Every Day.

Office, 573 Cabot Street, Beverly, Mass.

Tel.

544

BEVERLY CITY DIRECTORY, 1922

POWERS

Alice widow of John died Mch 14 1921

Alzirus F rem to Hackensack N J

Charles H (Elizabeth F) frmn USMC h 24 Stone

Edward (Johanna) emp USMC h 221½ Charnock

Frances M Mrs millinery 270 Cabot h 256A do

George E student BHS bds 33 Beckford

Helen L Miss clk USMC bds 137 Elliott

Howard L (Catherine L) fisherman h 38 Bartlett

Ida E widow of Alzirus W h 391½ Kernwood ave

Ida H Miss nurse (G) bds 391½ Kernwood ave

James laborer bds 92 Cabot

James T (Marion L) emp 14-20 Congress h 2 Porter

John J (Mary L) drillman USMC h 7 Doane ave

Lewis laster 14-20 Congress bds 32 Pleasant

Mary E Miss emp 39 Park bds 137 Elliott

Nelson D (Frances M) infants' wear etc 270 Cabot h
256A do

Richard W last turner 14-20 Congress h 32 Pleasant

Ruth E Miss bds 24 Stone

Thomas E (Kate M) coachman W H Moore's h 621 Hale
P C

Thomas F (Lottie T) mach USMC h 33 Beckford

☛ (See Powars and Power)

Powlesland Charles (Annie E) kennel mngr Q A Shaw's P C
h 95 Hull

Prackneck Felix J (Josephine F) emp USMC h 406 Rantoul

Pranikoff Joseph (Jennie) hairdresser 273 Rantoul h do

Prates Angelo laborer (P) bds 16 Bennett

Preble Edwin G mach rem to Detroit Mich

Edwin N (Lena F) frmn USMC h 98 McKay

Emily L Mrs bds 3 Ober

Prendergast John J (Jennie F) gardener USMC h 145 Lothrop

Thomas J butler 395 Hale bds do

Prendeville Garratt cooper 85 Water bds 92 Cabot

Prentice Abbie N A widow of Luther bds 13 Knowlton

Prescott Adeline A widow of Lyman W h 241½ Cabot

Alice W widow of Frank O h 10 Willow

Annie M Miss bds 34 Abbott

Arthur W lastworker 16 Congress bds 241½ Cabot

Charles died Apr 18 1922

Charlotte A Mrs h 131½ Central

Lottie M Mrs emp 51 Broadway bds 1 Phillips ct

Preston Abbott M (Mary E) driver H P Hood & Sons h 246
Essex

Addison (Ellen A) retired h 292 Dodge

Albert E (J Ellen) Gurnard Mfg Co 97 Rantoul h 1 Judson

CHARLES E. M^CQUEENY ELECTRICAL
CONTRACTOR

Supplies of All Kinds 277 ½ Cabot St., Beverly, Mass. Tel. Let me estimate for you
SPRAYING and INSECT WORK OF ALL KINDS **HERNDON BROS.**
44 CROSS STREET, BEVERLY, MASS. - - Telephone

BEVERLY CITY DIRECTORY, 1922

545

PRESTON

Alice L widow of Daniel W h 107 Hart B F
Alice M Miss principal Beverly Farms sch bds 292 Dodge
Amos J (Mary B) emp Salem Laundry Co (S) h 27 Ocean
Arthur A (Gladys) mach USMC h 128 Bridge
Bessie W Miss stenographer (B) bds 18 East
Burnham G (Muriel T) mach USMC h 9 Atlantic ave
Carl F city emp rms 7A Wallis

PRESTON CHARLES A (Abbie F) Wenham Beverly and Salem express 5 Scott stable 6 Dodge h 5 Scott See page 52

Charles F (Etta F) city laborer h 246 Essex
Clarence E (Ella) rem to 36 Duxbury rd Worcester
Clarence N driver H A Doane's bds 107 Hart B F
Edward (Mary A) gardener Grapevine rd (W) h 20 Fairview ave
Elizabeth E Miss bds 5 Scott
Elizabeth L widow of Charles F h 807 Hale B F
Ellen F widow of Samuel rms 306 Cabot
Ellen M widow of John M h 10 Willow

PRESTON ERNEST tchr of violin and piano 307 Cabot bds do
See page 87

Ethel L Miss clerk USMC bds 20 Essex
Frank I (Alice B) accountant bds 807 Hale B F
Grace L Mrs h 74 Cabot
Helen G Miss emp (M) bds 44 Livingstone ave
Hiram W (Helen M) salesman 131-135 Rantoul h 1 Chapman ter
Howard K (Edith S) architect 70 Kilby (B) h 60 Lothrop
J Lewis (Susie F) letter carrier h 20 Essex
John H (Mary E) retired h 19 Wallis
Joseph W (Mary M) frmn 105 Rantoul h 35 Broadway
Lewis A city driver h 8 Dodge
Lizzie A Mrs h 27 Ocean
Nellie Miss drsmkr 6 Home h do
Rachel L Miss stenog Richardson & Archer (L) bds 246 Essex
Ruth W Miss tchr (Woburn High sch) bds 19 Wallis
Selina widow of George W h 58 Dane
Willard B student BHS bds 27 Ocean
William H died Jan 18 1922
William M navigating officer (U S merchant marine) bds 58 Dane

Pretola Frederick laborer bds 22 Home
Gaetano laborer bds 22 Home
Jennie Miss bds 22 Home
Vincenzo (Francesca) laborer h 22 Home

BEVERLY TRUST COMPANY 217 CABOT STREET

PAYS INTEREST ON ACCOUNTS **EXTENDS EVERY COURTESY**

SAVINGS DEPARTMENT DE-
POSITS begin interest on the
first day of each month.

NAUMKEAG TRUST COMPANY

DIVIDENDS, Feb., May, Aug. and Nov.

SALEM, MASS.

546

BEVERLY CITY DIRECTORY, 1922

PRICE

Price Charles A (Nellie L) emp USMC h 29 Pond
Fannie S widow of Charles H h 158 Colon
Pride Abbie P widow of Edwin bds Greenwood ave P C
Elisha S postmaster P C post office h Greenwood ave P C
Willis A (Ella M) collection agt rem to Boston
Pride's Crossing Post Office 4 Common Lane P C
Hill Kennels (Q A S McKean) 95 Hull
Priestly Hector jr rms YMCA
Prime Daniel N frmn USMC h at Rowley
John B (Lottie A) rem to Vermont
Primmer Bernard (Anna L) emp Public Wks dept h 67 Bridge
John (Stella J) fireman's helper USMC h 43 Cabot
Philip emp B&MRR s r 2 Marsh ave
Prince Dorothy L Miss student BHS bds 191 Hale
Frank S (Adelaide H) h 284 Cabot
John (Susan O) mngr 123 Hale h 191 do

PRINCESS POOL PARLOR (Robert E Green propr) pool 120
Cabot See page 99

Proctor Alfred W (Eva M) h 43 Essex
George M barber (Cambridge) bds r 46 Railroad ave
Gladys M Miss stenog (78 Washington Salem) bds 22
Stone
Helen M Mrs bds 78 Lothrop
Isabella F widow of Mahlon F bds 2 Bay
James E (Amy E) sea captain h 7 Tremont

Prospect School Pickett

Proties Theodore laster 101 Rantoul bds 315 do

Proud E LeRoy emp 122 Park bds 5 Dearborn ave

PROUD OWEN F (Lillia M) blacksmith and horseshoer 122
Park h 5 Dearborn ave See page 25

Proulx Annie Miss nurse (Salem Hosp) bds 5 Folger ave

Delia W Miss stenog USMC bds 7 Folger ave

Edmond (Claudia) carp also groc 20 Bridge h 5 Folger
ave

Edmund P (Amanda B) emp USMC h 12 Lovett

Francis L bds 14 Bartlett

Frank (Delia) h 14 Bartlett

Frederick E chauffeur bds 14 Bartlett

Wilfred D bds 14 Bartlett

Pryor Herbert E (Gertrude M) wholesale produce rema to
Bridgewater Me

Public Health Dispensary 122 Cabot rms 9-10-11

Library 34 Essex and 22 Vine B F

Works Department office 1st floor City Hall

PUBLICCOVER BROS (John M and Willard B) contractors
and builders r 16 High B F See page 31

WHITCOMB-CARTER CO. 182-186 CABOT ST.
Telephone 882

Hardware, Cutlery, Paints, Oils. Farming Tools and Implements, Seeds.
Most Modern Line of Kitchen Furnishings

PUBLICOVER

E Vibert clerk bds 103 Hart B F

Helen E Miss clerk (B) bds 103 Hart B F

John M (Eva B) Publicover Bros r 16 High B F h 16 do

Lillian M Miss hairdresser bds 103 Hart B F

Willard B (Florence B D) (Publicover Bros) r 16 High h
 103 Hart B F

Pucci James (Mary) h 9 Cox ct

Joseph emp 63 Federal bds 9 Cox ct

Puglia Luigi (Vinzzi) baker 90 Rantoul h 92 do

Puliston John S molder USMC bds 353 Cabot

PULISTON LAWRENCE practical and landscape gardener 9
 Phillips ct h do See page 60

Selina Mrs h 353 Cabot

Pullen Josephine asst domestic science tchr rms 19 Central

PURE FOOD LUNCH (F W Mangold propr) restaurant 502
 Rantoul See page 103

Food Market (G H Nickerson propr H S Nickerson mngr)
 groc and prov 294A Cabot

Purinton Arthur L (Burtra D) YMCA worker rem to Lewiston
 Maine

Edgar S (Angie E) janitor 125 Washington (Salem) h 13
 Madison ave [ave

James C (Marion K) instructor Bentley sch (B) h 44 Baker

Perley C bds 13 Madison ave

PURITAN ICE CREAM CO (Herbert W Hopkins propr) ice
 cream and candy mfrs parlors 256 Cabot and 7 Wallis
 See foot lines

Purkis George T (Ada B) poultryman 44 Thissell P C h 35
 Everett B F

Walter G (Louise) grdnr 44 Thissell P C h do

Purl George J toolmaker USMC bds 4 McKinley ave

(See Pearl)

Puschina Anna Miss nurse Beverly Hospital bds do

Putnam Albert D (Nettie I) contractor 3 Davis rd h do

Marion Miss clerk 82 Devonshire (B) bds 14 Central

Martha E widow of John H h 14 Central

Thelma L Miss bds 3 Davis rd

Putney Herbert V (Annie M) retired h 24 Odell ave

Ruth Miss clerk USMC bds 31 Dodge

Pye Beulah M Miss bds 76 Railroad ave

PYE FRED R (Anna M) propr Hotel Roberts 76-80 Railroad
 ave and 9 Park h do See page 71

Ruth M Miss bds 76 Railroad ave

Pyne Joseph F (Margaret E) shoewkr 101 Rantoul h 122 Bridge

Margaret B Miss nurse h 78 Elliott

Margaret E Mrs variety store 122 Bridge h do

IRVING'S BAKERY 252 CABOT STREET
 Tel. 227-W Beverly

"ANYTHING THAT'S BAKED"--WE BAKE IT RIGHT--That's Our Motto

CLOCKS
WATCHES
JEWELRY
DIAMONDS

Morris E. Norton

— JEWELER —

CHINAWARE
SILVERWARE
FINE JEWELRY
REPAIRING

413 CABOT ST. PHONE. 28-W

WARE THEATRE BLDG. PHONE. 1412-R

548

BEVERLY CITY DIRECTORY, 1922

QUALANTONI

Qualantoni Luigi (Carmela) emp USMC h 139 Park

QUALITY BOOT SHOP (Hyman S Starr propr) boots and shoes 268B Cabot See page 26

QUALITY PRESS (The) (M Webster Skinner and M Max Hopkins proprs) printers 85 Cabot See page 101

QUALITY SHOE REPAIRING CO (A Scanzani) 319 Cabot See page 27

Queen Park Service Station (Mark L Thompson propr) dealers in gasoline and auto supplies 51 Stone

Queenan Eugene F emp 63 Federal bds 431 Cabot

Quigley Elizabeth Miss maid 68 Dane bds do

John J (Bridget F) mach h 247 Hale

Mary E Miss shoewkr h 19 Stone

Theresa widow of William A hskpr 19 Stone bds do

Quill Bessie J Miss bds 105 Lovett

Dennis W died Oct 26 1921

Helen M Miss bds 46 Abbott

Mary A Miss reconstruction aid (Chelsea Naval Hospital) bds 41 Abbott

Mary J widow of Dennis W h 46 Abbott

Quimby John W (Lucia E) supt Cherry Hill Farm 131 Conant h r do

Marion E Miss nurse bds r 131 Conant

Paul E stenog Seaboard Air Line RR (B) bds r 131 Conant

Willis eng 1 Water h at 70 Bridge st Salem

Quiner John F (Charlotte E) special agent 71 Kilby (B) h 23 Lothrop

Quinlan Frederick A emp USMC bds 3 Oxford ter

Quinn Francis machinist USMC rms 15 Lyman

James (Annie M) shoemkr 58 Rantoul h 21 Charnock

John H (Eugenia E) frmn Fallon Mach Co (S) h 46 Bridge

Nellie F Miss waitress 150 Cabot h 11 Williams

Thomas fireman SWW pump sta h at Mt Vernon st Salem

Quinnan (see Queenan)

Quirk Agnes J Miss shoe stitcher 97 Rantoul bds 16 Budleigh ave

James H shoecutter 1 Park h 20 Fayette

John J emp r 44 Cross bds 30 High B F

Julia widow of Thomas h 35 High B F

Katherine F Miss hskpr 20 Fayette bds do

Margaret A Miss bkpr 97 Rantoul bds 20 Fayette

Mary C Miss shoe stitcher 91 Rantoul bds 16 Budleigh ave

Minnie F widow of Eugene F h 16 Budleigh ave

Quong Sing Laundry 79 Cabot

Rabbitt Margaret M Miss cook 40 Princee bds do

N. E. COAL & COKE CO. 1 to 15 Water St., Tel.

WHOLESALE and RETAIL COAL

JOHN P. MURPHY

260 CABOT STREET
TELEPHONES:
Office, 181-W; Residence, 181-R
PLUMBING AND HEATING CONTRACTOR

BEVERLY CITY DIRECTORY, 1922

549

RACKLIFFE

- Rackliffe Charles L (Lidie W) frmn USMC h 11 Glidden
Radcliffe Alice widow of John h 321 Cabot
Rae Janet M Miss nurse Beverly hospital rms 28 Atlantic ave
Rafferty Michael J shoe cutter 39 Park h 24 School
Nora A Miss bds 24 School
Robert J (Anna) sealer of weights and measures City Hall
h 18 Brown
Rafuse Nina E Miss maid rem to Yarmouth N S
Rose I Miss housemaid 144 Cabot bds do
Railroad Lunch (Angelo Makras propr) 51 Broadway
Ralf Tony laborer bds 33 Home
Rambeault Leo F rem to Rodman Fall River
Ramsdell Albert (Melrose Highlands) s r Foster field
Carl S (Helen M) shipper USMC h 19 Front
David S retired h 272 Essex
E Irene Mrs clk 126 Cabot bds 15 Wallis
Miles (E Irene) mach bds 15 Wallis
Raymond L (Elizabeth J) emp 127 Park h 15 Union
Will H (Harriet C) salesman h 30 Mulberry
William S (Nellie L) clerk USMC h 272 Essex
Ramsey Daniel (Elizabeth) carpenter h 12 Davis
George M bds 12 Davis
Rand Eleanor C Miss bds 109 Dodge
Gordon W electrotypist (B) bds 109 Dodge
Wesley E ins agt rem to Winter Salem
Randall Ruth Miss clk USMC bds at 38 High Danvers
Thomas A (Lena E) bkpr 1st Nat Bank (B) h 6 Harrison
ave
RANIER ERNEST V (Bertha F) ice cream and doughnut
mnfr r 17 Bow h 177 Bridge See page 73
Ranieri Lena M Miss student Burdett coll (L) bds 396 Cabot
Louis (Hilda) real estate also (Ranieri & Balboni) shoes etc
396½ Cabot h 396 do
& Balboni (Louis Ranieri and Joseph Balboni proprs) boots
& shoes 396½ Cabot
Rankin Allan R carpenter bds 51 Hale
Austin M clk bds 51 Hale
Sidney P emp GEC Co (L) bds 51 Hale
Vernon L (Abigail M) carpenter h 51 Hale
Rantoul Baking Co (Sam Rantz) bakers 49 Pond
Beverley (17 Winter S) bds off 67 West B F (smr)
RANTOUL CASH MARKET (Terzakis Bros) groc and prov
296 Rantoul See page 65
Edith Miss (17 Winter S) bds off 67 West B F (smr)
Edward T (17 Winter S) bds off 67 West B F (smr)

NATHAN H. FOSTER 174 CABOT ST., Tel.
Subscriptions to All Periodicals
STATIONER, CONFECTIONER, BOOKSELLER

RANTOUL

RANTOUL GARAGE CO (Boutin & Boyd) automobiles and garage 443 Rantoul see page 14

Harriet C Miss (17 Winter S) bds off 67 West B F (smr)

Margaret Miss (17 Winter S) bds off 67 West B F (smr)

Neal (Lucy S) (30 Fairfield B) s r 69 West B F

Real Estate Trust (Walter S Flint trustee) office 170 Cabot

Robert S (17 Winter S) s r off 67 West B F

RANTOUL SHOE CO (Hyman S Starr) boots and shoes 281 Rantoul See page 26

Rantz Israel (Bessie) tailor repairing etc 297 Rantoul h 8 Chase

Joseph M student Northeastern coll (B) bds 8 Chase

Samuel (Clara) Rantoul Baking Co 49 Pond h 287 Rantoul

Rapisardo Gaetano (Filomena) laborer h 230 Rantoul

Ratshesky Abraham C (Edith) (28 Court B) s r Woodbury

Rausa Benjamin (Geno Alfa) expressman 330 Rantoul h 25 Home

Ravel Samuel S carriage and auto painter 9 Gage h do

Ravelle Georgianna Mrs drsmkr 26 Judson bds do

Rawding Petronilla widow of Edwin L rem to Dorchester

Sidney C painter rem to 344 Eastern ave Lynn

Ray Agnes Miss cook 840 Hale B F bds do (smr)

Clifford (Annie L) asst ticket agt B&MRR sta h 373 Cabot

Earle A mach USMC bds 13 Beckford

Eugene J (Estella M) inventor USMC h 13 Beckford

Frank S emp B&MRR(B) bds 373 Cabot

Isaac O h 93 Corning

Loretta Miss emp USMC bds 7 Winthrop ave

Wallace E (Effie C) (Gurnard Mfg Co) 97 Rantoul h 38½ Bow

William chauffeur 395 Hale bds do (smr)

Raymond Alvaretta K widow of Robins B h 6 Judson

Bradford C forester emp 70 Colon bds 109 Lovett

Carleton W (Edith L) mach USMC h 119 Bridge

Charles W (Carrie B) carpenter h 109 Lovett

Chester P emp r 602 Cabot bds 37 Charnock

Clarence E (Alice M) painter and paper hanger 16 Judson h 15 West Dane

Clinton R (Marion P) farmer h 120 Balch

Edward A A (Mabel A) polisher USMC h 37 Charnock

Edwin S retired h 39 Beckford

Ella F widow of George A perfume agt bds 15 West Dane

Ellen F Miss seamstress bds 28 Hale

Frank S edge trimmer 1 Park h 3 Mason

Frederick A (Dorcas C) mach USMC h 5 Herrick

Harold D mach bds 119 Bridge

Harriett A Miss teacher retired bds 39 Beckford

Beverly Cove Greenhouse 18 Cross St., Beverly, Mass.
Telephone 757-W
NEAR BEVERLY COVE SCHOOL RALPH W. WARD, *Proprietor*
Flowering and Decorating Plants, Funeral Designs
Cut Flowers and Bedding Plants in Season

ALMY, BIGELOW & WASHBURN INC.

188 ESSEX ST., SALEM
EVERYTHING FOR YOUR HOME

240 CABOT ST., BEVERLY
EVERYTHING FOR YOUR DRESS

BEVERLY CITY DIRECTORY, 1922

551

RAYMOND

Hilda J Miss student BHS bds 119 Bridge

Horace L (Catherine F) chief eng 85 Water h 17 Knowlton

John W (Emma W) instructor Mechanic Arts High sch
(B) h 101 Balch

John W jr (Helen L) civil eng 14 Beacon (B) h 51 Lovett

Kathleen A Miss bkpr Pickering Coal Co (S) bds 17
Knowlton

Lloyd M (Edith M) Manfra Choc Co Inc 238 Comm ave
(B) h 28 Eastern ave

Lydia Miss coach tchr Centerville sch bds at Essex

Marion L Miss bds 109 Lovett

Norton G mech eng bds 101 Balch

Philip D emp 85 Water bds 17 Knowlton

Ralph E student BHS bds 101 Balch

Raphael h 15 Guild rd

Walter I (Ethel M) rem to Swampscott

Wilfred H chauffeur 224 Cabot bds 44 Bartlett

William C (Sylvia L) emp NET&TCo (B) h 3 James

Willis E (Ora L) city laborer h 8 Bisson

Willis H (Elizabeth I) express 5 Prospect h do

Rea Antonio (Madelaine) laborer 20 Oak h 133 Hart B F

Read (see Reed and Reid)

Reagan Michael J (Catherine T) mach USMC h 24 Pickett

☛ (See Regan)

Reardon Catherine widow of Timothy died April 1921

Henry P (Isabelle F) chauffeur 63 Lothrop h 51 Rowell ave

Timothy C (Mary F) teamster h Preston pl B F

☛ (See Riordan)

Rebeck Harry H (Rose) boot and shoe rep 768 Hale B F h 49
Front

Ida Miss bds 49 Front

Sarah C Miss student BHS bds 49 Front

Red Cross Society Beverly branch headquarters 5 Hale

Redman Carl bds 51 Butman

Harold clerk 91½ Wallis bds 51 Butman

Redmond Kathleen A Miss emp 59 Park bds 22 Central

Reed Edna F Miss stenog USMC bds 17 Knowlton

Elwell F (Nora A) clerk Am Ry Ex Co (S) h 8 School

Franklin C emp USMC h 17 Knowlton

Harrison (Kate) shipper 85 Water h 11 Central

John W chauffeur 1 Water bds 31 Cabot

Joseph S clk BG&ECo h 4 Vestry terrace

Lenora M Miss hskpr 24 Hale bds do

Major flagman B&MRR rms 93 Elliot

Marjorie M Miss bds 17 Knowlton

Mary C Mrs nurse h 26 Butman

HARPER GARAGE CO.

131-135 RANTOUL STREET TELEPHONE 59

SALES, SERVICE AND ACCESSORIES

THE UNIVERSAL CAR

ERNEST WRIGHT WENHAM LAKE ICE

:: :: THE QUALITY ICE THAT GIVES SATISFACTION :: ::
Our teams can serve you daily. Office, 573 Cabot St., Beverly, Mass. Tel.

552

BEVERLY CITY DIRECTORY, 1922

REED

Mary C widow of John A laundress 66 Bisson h 45 Elliott

William A (Cassie L) mach USMC h 20 Matthies

☛ (See Read and Reid)

Reer Raimo (Louise) laborer h r 768 Hale B F

Reever Glen F (Berly D) insp USMC h 6 Swan

Regan Daniel J (Rose T) patrolman h 30 Whitney ave

William H nightwatch M&ME_xCo stables Wentzell ave
bds do

☛ (See Reagan)

Reid Andrew S (Elizabeth H) Reid Bros Inc 59 Park h at
Perkins st Hamilton

Brothers Inc (Robert Reid pres Andrew S Reid treas and
Francis H Leonard sec) machinists and manufacturers
59 Park

Irvin M emp USMC bds 153 Lothrop

John F (Isabella M) mach USMC h 240 Dodge

Melvin F frm_n USMC bds 10 Central ave Danvers

Robert (Mary) Reid Bros Inc 59 Park h 22 Appleton ave

Roland E clk 171 Cabot bds 153 Lothrop

Thomas J emp Page & Shaw (Camb) bds 240 Dodge

William A (Hattie E) mach USMC h 153 Lothrop

☛ (See Read and Reed)

Reilly Alice H Miss student BHS bds 21 Blaine ave

Harold J emp USMC bds 21 Blaine ave

James F (Nellie M) inspec USMC h 1 Mulberry

James J (Josephine) foreman USMC h 21 Blaine ave

REILLY NELLIE M MRS leader Nellie May Colbert Ladies'
Orchestra 1 Mulberry h do See page 101

☛ (See Riley)

Reliable Shoe Store The (Walter Rosenthal) boots and shoes
102B Cabot

Reliance Shoe Co The (Jacob Glen pres Isadore Linde treas)
mnfrs women's shoes 97 Rantoul

Relihan Carrie M Mrs clk USMC h at 26 Charter st Salem

Remare Carlo (Irena) emp USMC h 41 Bow

Remick Louanard D (Annie S) (Lynn) s r Melvin ave

Remington (See Rimington)

Remmonds Albert G (Charlotte E) h 35 Abbott

William R (Isabella M) retired h 7 Bow

Remon H Evelyn Miss emp House of Seven Gables (S) bds 13
Edwards

Minnie M Miss bds 13 Edwards

Remsen Albert I tmstr bds 303 Cabot

Marjorie E Miss student BHS bds 303 Cabot

Rengman Q August (Helen) shwkr 91 Rantoul h 4 Mason

Rennard Otis H cook rem to Middleton

MAURICE R. SHEEHAN 240 Rantoul St., Beverly, Mass.
Telephone 1781-M

PLUMBING AND HEATING CONTRACTOR

Let me estimate for you. Satisfaction guaranteed.

RENZI

Renzi Antonio F (Rechetta) mason also groc 361 Rantoul h do
Reo Eva L Miss clerk 156 Cabot bds at 98 Locust Danvers

Rescio Camillo bds 33 Home

Resnick Annie Miss bkpr 323 Rantoul bds 45 Roundy

RESNICK BARNEY (Anna) propr American Dairy Lunch
440-442 Rantoul h 135 Elliott See page 102

Himan shoewkr 91 Rantoul bds 45 Roundy

Samuel (Sarah) blacksmith USMC h 45 Roundy

Reynard Hilyard S (Clara E) painter emp 28 Haskell P C h 3
Arthur

Pauline R Miss emp (B) bds 3 Arthur

Reynolds Donald J (Grace C) teamster h 93 Corning

Geneva H Miss tchr Rial Side sch rms 343 Cabot

Joseph frm 59 Park h at Danvers

Margaret Miss student (403 Marlboro B) also music tchr
bds 27 Ellsworth ave

Maurice A (Harriet M) milk dlr r 27 Ellsworth ave h 27 do

William P (Jane) vice pres and gen mngr 10 State (B) h 21
Arlington ave

Rhodes Nellie B Miss forelady 11 Rantoul rms 47 Railroad ave

Rhys Cyril O emp USMC rms 101 Lovett

RIAL SIDE GARAGE (George W Bryant) automobile repair-
ing etc r 64 Bridge See page 10

Side Market (Heaphy Bros) 127 Bridge

Side Schoolhouse 137 Bridge

Ricci Eleanora Mrs groc and prov 346 Rantoul h do

Michele (Eleanora) h 346 Rantoul

Pasquale (Jennie) rem to Everett

Philip gardener 18 Cross h 27 Home

Ricciardi Domenico (Govina) h 410 Rantoul

Emilio J (Annuncio) emp (B) h 46 Pond

Giovanni (Julia M) shoe repairing 104 Elliott h 400 Ran-
toul

Rice Annie T Miss (341 Comm ave B) bds Ober opp Neptune
(smr)

Arthur P asst eng 244 Cabot rms 10-11 h at 45 North ave
Melrose

David F treas and gen mngr Bailey Rubber Heel Co 60
River h at Boston

Francis W (Elsie P) mnfr display fixtures 52 Chauncey (B)
h 17 Lothrop

Katherine widow of Robert R h 2 Elm

Josephine widow of Nehemiah W (341 Comm ave B) s r off
Ober opp Neptune

Margarethe A widow of George M rem to Salem

William F (Emma E) bds 6 Ober

ERNEST A. PHILINTE 202 RANTOUL STREET
:: BEVERLY, MASS. ::

Sails, Awnings, Spray Hoods, Tents, Wagon Covers. Canopy To Let.

LIBERALITY, COURTESY, SECURITY
ESSEX STREET NAUMKEAG TRUST CO.
SALEM, MASS.

554

BEVERLY CITY DIRECTORY, 1922

RICH

Rich Ellery T (Lillian M) Rich's Delicatessen & Lunch 142
Cabot h 29 Vestry

Ernest V florist emp 50 Rantoul rms 436 do

Helen E widow of Samuel S h 64 Cabot

Henry V retired rms 436 Rantoul

Snow Mrs office 122 Cabot rm 7 h at Boston

William A clerk 127 Bridge bds 135 do

William J (Margaret L) mngr 127 Bridge h 135 do

RICH'S DELICATESSEN & LUNCH (Ellery T Rich and W T
Wilson) cooked foods and restaurant 142 Cabot See
head lines

Richard Alice Miss shwkr 97 Rantoul bds 20 Bennett

Arthur J mach (Chelsea) bds 3 Gage

John T (Eugenie C) mach (Chelsea) h 20 Bennett

Laura J Miss shwkr 39 Park also Ideal Supply Co 47 Mill
bds 103 Cabot

Mary A Miss shwkr E L Tucker Co (S) bds 20 Bennett

Richards Alice G widow of Clancy S bds 137 McKay

Augustus J (Elizabeth D) bkpr Mass Iron & Steel Co (D)
h 8 Stewart ave

Eben (Pearl) New York s r Paine ave P C

Frederick G fisherman bds 49 Bartlett

Guy C (Mabel H) lawyer 256 1/2 Essex (S) h 32 Railroad
ave suite 5

Lucy E Miss nurse (Salem Hospital) bds 8 Stewart ave

Richard E bds 138 Lothrop

Richard J (Mary A) h 138 Lothrop

Sidney O (Doris N) supt Bailey Rubber Heel Co 60 River
h 46 Wallis

Stephen M (Ethel C) fisherman h 49 Bartlett

Thomas emp Salem Gas Co bds 138 Lothrop [Cabot

Richardson Albert H (Edith A) city eng City Hall h 285A

Daisy M Mrs millinery parlors 22 Lyman bds do

Elwood E (Daisy M) toolmkr USMC h 22 Lyman

Frances B widow of John B h 5 Tremont

John B died Feb 2 1922

Richard H (Bernice F) marine eng h 47 Butman

Walter A (Margaret M) h 10 Bennett

William A frmn 39 Park h 1 Larcom ave

Richman Charles (Ida) mach rem to New York

Richmond Karl E (Viola M) driver 91 Rantoul h 84 Hale

Ricker Carl G elect rem to Hamilton st South Hamilton

Elizabeth Miss drsmkr bds 44 Central

Elva M Miss hskpr 65 Essex bds do

Manley mason h 7 Munroe

☛ (See Rieker)

PURITAN

7 Wallis Street

ICE CREAM CO.

256 Cabot Street

**QUALITY
ICE CREAM
AND CANDY**

RIDDLE

Riddle Chester L (Grace I) rem to Boston
 Rideout Edgar S (Ella M) frmn USMC h 10 Bertram
 Ridley Archie B emp USMC h 328 Cabot
 Carl C (Ora M) mason 308 Cabot h 131½ Prospect
 Charlotte B widow of Benjamin bds 328 Cabot
 Rieker Charles J mach 97 Rantoul bds 16 Bisson
 Joan A widow of Jacob h 16 Bisson
 Paul J (Grace M) clk 670 Atlantic ave (B) h 415 Cabot
 Rier Angeline J Mrs lodging house 30 Railroad ave h do
RIER CHARLES (Alice M) electrical contractor 104 Cabot h
 41½ Essex See page 51
 Charles jr rem to U S Navy
 George rem to U. S. Navy
 James R (Alice A) elect 5 Abbott h 21 Ocean

RIGBY ARTHUR S (Grace D) North Shore Printing Co 5
 Washington h 17 Harrison ave see page 101

Riggs Daisy M Miss teacher Washington sch bds 23 Abbott
 Levi died Apr 24 1922
 Otis M (May E) submaster BHS h 23 Abbott

Righini Oresto bds 77 Glidden

Riginelli Peter laborer bds 8 Agate

Riley Annie J Miss h 19 Charnock

 Arthur (Harriette) laborer rem to Canada

 Catherine E Miss bds 25 Abbott

 Delia F Miss nurse rem to Reading

 Harry R emp USMC rms 32 Peirce ave

 John J emp USMC bds 11 Railroad ave

 Mary L Miss shoe stitcher h 19 Charnock

 Olive wid of Edward F emp Cabot House h 50 Front

 Perley E (Dorothy H) h 9 Charnock

 William J (Anastasia E) foreman USMC h 5 Grant

 (See Reilly and Ryley)

Rimington Elton H optician emp 219 Cabot h 11 Odell ave

 Ida L Mrs bds 11 Odell ave

Ring Michael A (Bridie M) coachman Mrs F Haven's h 22 High
 B F

Riordan Cornelius bds 9 River

 Daniel retired h 12 Hart B F

 Daniel F gardener J T Morse jr's bds 12 Hart B F

 John (Nellie) city laborer h 9 River

 John J veterinary 12 Hart B F bds do

 Joseph emp (New York) bds 9 River

 M Agnes Miss student BHS bds 9 River

 Michael J gardener J T Morse jr's bds 12 Hart B F

 Peter M bkpr and sec J J Harrigan Inc r 60 Pleasant bds
 38 Stone

H. P. WOODBURY & SON G R O C E R S
 123 Hale Street
 TWO DELIVERIES DAILY Tel. Con. BEVERLY, MASS.

RICH'S Delicatessen and Lunch. Hot and Cold Home-Cooked Food to Take Out. Table Service. Open Every Day.

142 Cabot Street, cor. Vestry, BEVERLY, MASS.

E. T. Rich, formerly steward Hotel Renaissance, 5th Ave., New York City

556

BEVERLY CITY DIRECTORY, 1922

RIORDAN

- Thomas J (Pauline M) driver 36½ West B F h 85 Hart do
☛ (See Reardon)
- Rioux Alfred mach B&MRR bds 13 Bennett
- Ripley Effie B widow of Marius P h 320 Brimbal ave
- Rising Harry A (Marion H) mech eng USMC h 40 Appleton ave
- Risoldi Francisco emp USMC bds 11 Everett B F
- Mary L Miss nurse (Lawrence) bds 11 Everett B F
- Nazzaro (Catherine) laborer h 11 Everett B F
- Thomas plumber h 11 Everett B F
- Risteen Marion A Mrs laundress h 26 Cabot
- Ritchie Elizabeth A Miss stenog USMC bds 23 McKinley ave
- George S student (BU) bds 23 McKinley ave
- Katharine F Miss clerk 126 Cabot bds 23 McKinley ave
- Ralph B emp 182 Cabot bds 25 Herrick
- Ralph C (Abbie T) painter h 25 Herrick
- Thomas E (Anna F) draftsman USMC h 23 McKinley ave
- Thomas J clk 207 Cabot bds 23 McKinley ave
- Rittal Albert F barber emp 279 Cabot bds 23 Pleasant
- Millie T widow of William h 23 Pleasant
- Riva Charles E (Anastasia) city assessor h 22 Chapman
- Charles W student M I T bds 22 Chapman
- Louise M Miss sec'y (B) bds 22 Chapman
- Nancy K widow of Charles E h 216 Dodge
- Willard D farmer bds 216 Dodge
- Rivard Alice A Miss bds 4 Cabot
- Arthur H fitter bds 4 Cabot
- Joseph A emp USMC h 4 Cabot
- Joseph G (Ernestine) clk 44 Beckford h 13 Grant
- Rivolti Mario (Theresa) emp USMC h 338 Rantoul
- Peter J (Lisa) foundryman USMC h 3 Galloupe ave
- Roach Elizabeth C Miss tchr Edwards sch rms 14 Highland ave
- Francis R shwkr 105 Rantoul h 7 Mason
- Mildred E Mrs rem to Winchester
- Peter J (Mary E) emp USMC h 7 Mason
- Robb Gordon H architect (B) bds 101 Lovett
- Robbins Archie M (Grace W) cost insp rem to Bangor Me
- Harold F (Mary M) insp 157 Cabot h 32 West Dane
- Roberto Alfonso (Grazie) emp (Revere) h 260 Rantoul
- Roberts Alice L Miss dancing instructor bds 180 Hale
- Arthur (Sarah E) shwkr 1 Park h 1½ Mulberry
- Arthur F night watchman 85 Water bds 1½ Mulberry
- Benjamin H (Veronica M) emp J F Carter Co h 5 Winthrop ave
- Benjamin W (Effie S) retired h 34 Arlington ave
- Bertha L Miss emp USMC bds 7 Dearborn ave
- Dorothy L Miss nurse Beverly Hospital bds do

Flowers and
Funeral Designs

BEVERLY FLOWER SHOP

296A CABOT ST.
Tel. 989
BEVERLY, MASS.

JOHN P. MURPHY

260 CABOT STREET

High and Low Pressure, Steam Power and Hot Water Fitting

TELEPHONES:

Office, 181-W; Residence, 181-R

Gas and Water Fitting

BEVERLY CITY DIRECTORY, 1922

557

ROBERTS

Edward C (Maude E) sea captain bds 19 Woodbury
Ethel F Miss bkpr (B) bds 180 Hale
Frederick J (Elizabeth) steward (N Y) h 180 Hale
Frederick L (Hattie F) cigar dealer 13 India (B) h 5
Appleton avenue

Gage L (Ella L) emp 132 Balch h 7 Scott
Harriett E widow of Horace bds 9 Glidden
Harry (Sarah J) emp Tuttle Tanning Co (S) h 7 Home
Harry S chauffeur Hemeon Bros bds 7 Home
Hazel E Miss usher 286 Cabot bds 1½ Mulberry
James L emp 58 Rantoul rms 7 Fayette
John P B (Emma F) eng 14-20 Congress h 7 Dearborn ave
John W student BHS bds 5 Appleton ave
Karl H chief yeoman (U S Navy) bds 34 Arlington ave
Maude E Mrs bds 19 Woodbury
Nellie M Mrs rem to Lawrence
Noble H shwkr (S) bds 4 Ober
Wilfred L (Josephine J) chauffeur 254 Cabot bds 6 Dearborn ave

William F shwkr Hillard & Merrill (L) h 23 Fayette

Robertson Amy E Miss bkpr 220 Rantoul bds 23 Pond

Catherine McD Miss rem to Canada
Gordon (Grace L) civil eng (Am Woolen Co Lawrence)
rem to 89 Salem rd Reading

Helen widow of Robert h 23 Pond

Helen G Miss clerk State St Tr Co (B) bds 83 Lovett

John (Hazel D) plumber emp 220 Rantoul h 200 Dodge

Mary H Miss clk 255 Cabot h 11 Prospect

Robert (Annie M) pres and treas The Robert Robertson Co
220 Rantoul and 6 Oak B F h 83 Lovett s r Upland rd

ROBERTSON ROBERT CO (The) (Robert Robertson pres and
treas) plumbers and sanitary engineers 220 Rantoul also
6 Oak B F and at Manchester and Hamilton See page
96

Roland B emp 220 Rantoul bds 83 Lovett

Stuart (Jessie B) mach h 8 Dearborn ave

William H dentist 221 Cabot rms 6-9 bds 83 Lovett

Robichau Harold V student (MIT) bds 28 Bow

Joseph A (Bridget M) mach USMC also barber School h 37
Wellman

Joseph B (Elizabeth A) carpenter 122 Park h 21 Eastern
ave

Joseph B jr student BHS bds 21 Eastern ave

Lege B (Margaret E) carpenter Morrison Con Co (S) h 28
Bow

M Edna Miss student BHS bds 28 Bow

Garden City Chip Co. Rear 9 Central Court
BEVERLY - - MASS.

The Chips of Quality
Let Us Serve You

Made under perfect sanitary conditions.
Telephone your orders, 1645-W

ROBINSON

- Robinson Ambrose emp USMC bds 137 Lothrop
Bernice I Miss shwkr 47 Park bds 14 Ropes
Bertha Miss student BHS bds 11 Ames
Dwight W farmhand rem to Georgetown
Edward A tinsmith (S) bds 109 Corning
Edwin T (Elizabeth A) tinsmith 73 Curtis (Quincy) h 109
Corning
Edwin T jr mach USMC bds 109 Corning
Elizabeth B Miss shwkr 47 Park bds 14 Ropes
Ernest (Mary E) mach USMC h 14 Ropes
Esther H Miss stenog rem to Georgetown
Frank A mach USMC bds 11 Ames
Frank A (Gladys N) marine eng rem to Georgetown
Frank L (Mary F) foreman USMC h 63 Livingstone ave
Frank R (Minnie F) tmstr 573 Cabot h 15 Blaine ave
Frank S (Annie F) master mariner rem to Georgetown
Fred G (Fannie A) engine salesman (B) bds 10 South
Gail W student Huntington ave (B) bds 137 Lothrop
George R (Jemima R) mach USMC h 109 Corning
Hammond T mngr (Beverly Cut Price Boot Shop) 149
Cabot bds 29 Washington
Hampden bds 14 Ropes
Harry G clk (B) bds 11 Ames
James F (Pauline) mach USMC h 11 Ames
James F jr mach bds 11 Ames
James W emp 47 Park bds 14 Ropes
John H (Clara B) mason h 41 Corning
Katherine G bkpr and asst treas 39 Park h at So Hamilton
Lillian Miss clerk USMC bds 11 Ames
Martha T Miss tchr Rial Side sch h at Walnut rd So Hamil-
ton
Sarah C widow of William H h 10 South
William J (Anna M) shoecutter (L) h 137 Lothrop
Winifred M Miss hskpr rem to New Brunswick
Robson H Ellsworth (Helen E) emp Nat Calfskin Co (P) h 21
Whitney ave
Herbert E (Armintia R) carpenter h 10 Odell ave
James G mach rem to 28 Mayfield Dorchester
Marcus baker 278 Cabot h at 9 Boardman Salem
Roccia John (Marie) emp USMC h 141 Park
Tomaso emp USMC bds 9 Mill
Roccio Emalia Mrs groc and prov 144 Park h do
Giovanni laborer bds 251 Rantoul
Roche Wesley (Marguerite L) emp Public Wks dept h 56
Lothrop
Rochford Edward T shwkr 1 Park bds 46 Pleasant

Beverly Cove Greenhouse 18 Cross St., Beverly, Mass.
Telephone 757-W
NEAR BEVERLY COVE SCHOOL RALPH W. WARD, *Proprietor*
Flowering and Decorating Plants, Funeral Designs
Cut Flowers and Bedding Plants in Season

ALMY, BIGELOW & WASHBURN INC. Tel. 1091

:: :: 240 CABOT STREET :: ::
BEVERLY'S ONLY DEPARTMENT STORE

BEVERLY CITY DIRECTORY, 1922

559

ROCHFORD

Frank J shwkr 1 Park bds 46 Pleasant
Henry L shwkr 1 Park bds 46 Pleasant
Ida M Miss stenog NET&TCo (S) bds 46 Pleasant
John J (Irene J) shwkr h 29 Bartlett
Thomas J (Veronica) emp BG&ECo h 46 Pleasant
Rock John F emp Parker Bros (S) bds 6 South
Joseph F retired h 6 South
Manuel F retired bds 8 South
Oliver B (Hannah) bkpr 287 Cabot h 142 Elliott
Rockwell Albert W dept supt USMC h 13 Federal
Rodd Catherine J widow of George E bds r 376 Cabot
Henry H (Mary) molder USMC h 11 Harrison ave
Mildreth M Miss stenog 145 High (B) bds 11 Harrison ave
Norman H student (B U) bds 11 Harrison ave
Rodenhiser Everett M hardener (L) bds 8 Glidden
Rodie William S (Adella L) mach USMC h 23 Eastern ave
Rodrick Albert F (Grace D) physician 3 Hale h 21 Baker ave
William D student BHS bds 21 Baker ave
Roger Abbie A Miss bds 11 Broadway
Rogers Alfred E T (Mary E) head gdnr W H Moore's Paine ave
h 621 Hale P C
Alfred L (Anna F) supt Johnson-Appleton Co State (B)
h 289A Cabot

ROGERS ANDREW W pres BG&ECo 223 Cabot also pres
Naumkeag Buffing Mach Co 60 River also pres Bev
National Bank 175 Cabot h 36 Hale See page 62

Arthur W (Edith S) foreman 91 Rantoul h 6 Judson
Bertha F Miss bds 36 Hale
Building 218-226 Cabot
Carl M tinsmith emp 132 Cabot bds 11 Peirce ave
Charles G (Ida M) carpenter 19 Newbury h do
Chester E (Ethel A) asst foreman USMC h 84 McKay
Chester P emp NET&TCo (B) bds 54 Bartlett
Clarence (Mary E) retired h 12 Lake View ave
Clarence E (Alice M) emp Salem G&ECo (S) h 8 Myrtle
David T foreman 105 Rantoul h at Salem
E W Block 130-142 Cabot

ROGERS EDWARD W (Elise S) furniture stoves and uphol-
tering 132 Cabot h 11 Peirce ave See page 61
Glover W clerk B&MRR fgt house bds 19 Newbury
Helen H Miss h 18 Thorndike
James E (Mary R) shwkr h 13 Smith
John A (Mary F) stableman 15 Cabot h 54 Bartlett
John E salesman 132 Cabot bds 11 Peirce ave
Lillian W Miss clk 192 Cabot bds 188 Hale

WILLIAM F. JOHNSON 9 Bow St, Beverly Mass.
Telephone

Furnace and Stove Repairing. Estimates on Application. Sheet Metal Work
of all kinds. Tin and Copper Roofing. Expert Workmen. Reasonable Charges.

ERNEST WRIGHT

Dealer in Wenham Lake Ice
QUALITY ICE

Our Delivery Teams Cover the North
Shore Route Every Day.

Office, 573 Cabot Street, Beverly, Mass.

Tel.

560

BEVERLY CITY DIRECTORY, 1922

ROGERS

- Marion D Miss clk office overseers of poor City Hall bds
19 Newbury
Mercy W Miss rem to Danvers
Oscar steward Mrs A H C Frick's off 453 Hale P C bds do
(smr)
Ralph L mach rem to Orleans
Walter N mngr boys' dept D A Donahue's (S) bds 19 New-
bury
Walter O (Madelaine) clk rem to Gloucester
Rohland Curt J mngr (Federal Button Co) 59 Broadway h at
54 Arcade ave Seekonk Mass
Roles Sarah widow of Samuel bds 78 Lothrop
Rolfe Inez M Miss tchr (Edwards sch) rms 57 Lovett
Rollins Elmer E (Hazel B) (W E Rollins & Son) 261A Cabot h
15 Pratt ave
Frank A (Peabody) s r 29 Marsh ave
George A mach USMC rms YMCA
George W (Hall & Rollins) lunch 64 Rantoul bds 28 Well-
man
Harold F (Myrtle F) clk USMC also justice of peace h 8
Harrison ave
Lina B Miss bookkeeper Winter (B) bds 21 Highland ave
Sarah E widow of Adrian F h 8 Harrison ave
Stephen E watchman 58 Rantoul bds 28 Wellman
ROLLINS W E & SON (Wm E and Elmer E Rollins props)
Goodyear Shoe Repairing Co 261A Cabot See page 28
William E (Carrie J) (W E Rollins & Son) 261A Cabot
h 21 Highland ave
William H emp 1-15 Cabot bds 9 Webber ave
Romagnoli Cesare (Evelyn) laborer h 8 Cliff
Rosa widow of Paul bds 8 Cliff
Romani Alberto (Grigerio) gdnr 453 Hale P C h 23 Davis rd
Egidio bds 18 Cedar
Romare Rainer bds 41 Bow
Ronan Hannah Miss cook rem to Roxbury
Rond Francis J (Anna M) mach h 101 Dodge
Rook Charles R (Mary F) chem eng rem to Buffum Salem
Room Sarah A widow of William rms 35 Abbott
Rooney M Pauline Miss student (B U) bds 333 Cabot
Robert E plmbr rem to Salem
ROPES DRUG CO apothecaries candy ice cream etc 188-190
Cabot See page 47
Robert B bds 18 Lovett
William H (Mary A) mngr MM&SEx 56 Park and 53
Broadway justice of peace h 18 Lovett
Rosberg Hans P (Ida C) driver 330 Dodge bds 320 do

CHARLES E. M^CQUEENY ELECTRICAL
CONTRACTOR

Supplies of All Kinds 277 ½ Cabot St., Beverly, Mass. Tel. Let me estimate for you
SPRAYING and INSECT WORK OF ALL KINDS **HERNDON BROS.**
44 CROSS STREET, BEVERLY, MASS. - - Telephone

BEVERLY CITY DIRECTORY, 1922

561

ROSEN

- Rosen John A (Gerda C) mach USMC h 75 Odell ave
Rosenau A Gustave (Jane) mach USMC h 48 Livingstone ave
Rosenblatt Philip (Mary) molder (Quincy) h 33 Mill
Simon waiter 440 Rantoul bds 33 Mill
Rosenbloom Jacob M (Zelda) mach USMC h 29 Beckford
Louis (Elna) Gloucester Crossing Cash Mkt 395A Cabot
h 395B do
Melvin M (Rebecca) mngr 87 Elliott also propr The Art
Shop 397 Cabot h 41 Mill
Sabra F Miss clk 395A Cabot bds 395B do
Rosendale Annie widow of John W h r 6 Pond
Lucy Miss bds r 6 Pond
Rosenthal Edith Miss student BHS bds 4 Highland ave
Julius printer 169 Cabot bds 4 Highland ave
Louis (Mabel) wool merchant (B) s r 918 Hale B F
Morris student BHS bds 4 Highland ave
Walter (Mary) (The Reliable Shoe Store) 102B Cabot h
4 Highland ave
Rosenthal Morris (Louise R) (480 Beacon B) s r Neptune
Ross Fred B (Frances M) candy maker 256 Cabot h 9 Sturte-
vant
Herbert W (Bessie) stock clerk USMC h 12 Blaine ave
James B (Sadie V) hairdresser 81 Elliott h 16 Blaine ave
Joseph (Louise) lineman EMStRy h 4 Blaine ave
Rossi Pasquale (Antoinette) blacksmith h 10 Jasper
Rosum Frank (Mary) laborer h 48 Pond
Rothenborg Marie Miss stenog (B) bds 42 Grant
Rougvie Clara L Miss stenog (B) bds 587 Cabot
Francis W (Bertha J) mach h 587 Cabot
Mary F Miss clk 223 Cabot bds 587 Cabot
Rouleau Alexander (Catherine V) mach h 21 Mill
Roulo Alfred J fireman BFD 2 Dodge rms do
John B (Lizzie E) insp USMC h 17 Briscoe
Roger L student (Hampton Roads Va) bds 17 Briscoe
Roumaleotes Bros (Charles J Roumas and George Roumaleotes)
fruit and confectionery 203 Cabot
George J (Roumaleotes Bros) fruit etc 203 Cabot h 18
Roundy
Roumas Charles J (Roumaleotes Bros) fruit etc 203 Cabot h 18
Roundy
Rounds Millard F (Flora E) uphol 214 Cabot h 65 Enon
Roundy Alice Miss bds 101 Lovett
Alice Miss stenog (120 Boylston B) bds 61 Lovett
Angeline Miss nurse bds 66 Hull
Annie M Mrs clk 175 Cabot h 6 Madison ave
Azor died June 12 1922.

BEVERLY TRUST COMPANY 217 CABOT
STREET
PAYS INTEREST ON **EXTENDS EVERY COURTESY**
ACCOUNTS

SAVINGS DEPARTMENT DE-
POSITS begin interest on the
first day of each month.

NAUMKEAG TRUST COMPANY

DIVIDENDS, Feb., May, Aug. and Nov.

SALEM, MASS.

562

BEVERLY CITY DIRECTORY, 1922

ROUNDY

- Azor E (Martha W) mkt gdnr 66 Hull h do
Emma J Mrs shwkr 58 Rantoul h 32 Wallis
Fred A janitor BHS h 26 Federal
Lucy M Miss clerk USMC bds 66 Hull
Perley B (Annie M) clk GEC Co (L) 6 Madison ave
Richard A (Helen K) mach USMC h 26 Federal
Rourke Anthony J J student BHS bds 20 Haskell P C
Joseph J (Mary A) asst agt B&MRR h 14 Haskell P C
Margaret E Miss stenog and bkpr 97 Rantoul bds 20 Has-
kell P C
Thomas (Honora R) emp B&M h 20 Haskell P C
Thomas N (Rita) clerk h 15 High B F
Rovers Cottage (Salem) s r Foster Field
Rowe Adelia widow of James A h 14 Lovett
Allen G student Bev Ind sch bds 4 Lovett
Bennett (Sophia O) painter 19 Union h 24 do
Charles A clk 1st Nat Bank (B) bds 14 Lovett
Edith Miss nurse T J Newbold's Juniper B F bds do
Emma A Mrs hskp 70 Lovett bds do
Etta N Miss clerk 278 Cabot h 8 Summer
Frank E (Mina L) (Salem Me) mngr Bay cor Lothrop
s r 231 Hale
George E (Martha E) Millett Woodbury & Co and F A
Seavey & Co 105 Rantoul h 150 Dodge
George E mach rem to Malden
Grace E Miss student (Salem Normal) bds 231 Hale
Joseph H salesman 135 Park h at 4 Beachmont ave Glou-
cester
Philip K (Edna M) asst supt 105 Rantoul h 145 Dodge
Roger E (Agnes M) mach Mass Moth Comm h 11 Wood-
bury
William A (Etta F) pres Harper Garage Co 131-135 Ran-
toul Rowe Motor Co (P) and Danvers Motor Co (D)
h 2 Enon
William T retired bds 2 Enon
Rowell Doris G Miss sorter Danvers Lamp Co (D) bds 16 Taft
ave
Edith M Miss emp Danvers Lamp Co (D) bds 16 Taft ave
Helen F Miss bds 9 Grant
John C driver h 16 Taft ave
Rowen T Joseph emp 64 Rantoul bds 51 Bridge
Roy Amedee (Mary E) iron molder h 15 Cliff
Eva A Miss emp 101 Rantoul bds 15 Cliff
Edward O (Amanda M) barber 502A Rantoul h 12 Bennett
Frank E (Margaret F) systemizer GEC Co (L) h 299 Cabot
Jeanette Miss shwkr 101 Rantoul bds 15 Cliff

WHITCOMB-CARTER CO. 182-186 CABOT ST.
Telephone 882

Hardware, Cutlery, Paints, Oils. Farming Tools and Implements, Seeds.
Most Modern Line of Kitchen Furnishings

ROY

- Lloyd V (Olive L) toolmaker h 11 Giles ave
Margaret F Mrs insp USMC h 299 Cabot
Xavier (Albina M) laborer BG&ECo h 28 Front
Rubin James clk 268B Cabot bds at 202 Chestnut Chelsea
RUBINSTEIN JACOB (Lena) hardware bicycles etc 265 Rantoul h 267 do See page 70
Joseph (Annie) dry goods 272 Rantoul h do
Sadie L Miss bkpr and clk 265 Rantoul bds 267 do
Ruddock Fannie L widow of Horace bds 26 Pickett
Grace M Miss shwkr 60 River bds 338 Cabot
William J (Margaret) mach USMC h 338 Cabot
Ruest Albert A propr North Shore Lunch 1 Cabot bds at 24 Chase Salem
Joseph E (Mary L) emp 246 Cabot h 48 Pond
Narcisse (Rose D) emp BG&ECo h 19 Front
Ruffo Antonio labor bds 33 Home
Ruggeri Giovanni (Giovannina) mason tender h 504 Rantoul
Rumball George W (Lillian B) mech eng h 56 Enon
Rumery Malnard (Helen M) mach USMC h 24 Bow
Rundlett Chester C clerk USMC bds 136 Hillside ave
Elmer M (Emily L) dyer 54 Lafayette (S) h r 18 Highland ave
Rushford Edward J antiques 24 Cabot h at 257 Lafayette Salem
Russell Annie B widow of Joseph bds 24 Mulberry
Carl A (Ethel M) emp Public Wks dept h 100 Bridge
Everett F chauffeur bds 340 Essex
Harold H (Grace A) city emp h 231 Hale
Helen G Miss bkpr rem to Peabody
Herbert H (Ida B) crossing tender h 340 Essex
Howard P emp USMC bds 15 Lyman
Jacob (Louise V) janitor USMC h 20 Bennett
John (Henrietta F) chief clk 245 State (B) bds 6 King ter
Lena B Miss stenog (B) bds 24 Mulberry
Minnie Mrs maid Beverly Hospital bds do
Ruth L Miss waitress 502 Rantoul bds 22 Simon
William J emp B&MRR h 24 Mulberry
Russo James emp USMC bds 15 Jasper
Mike (Mary) emp Naumkeag Mills (S) h 26 Charnock
Rust Claribel W Miss clerk Perry & Elliott (L) bds 335 Cabot
Dorothy S Miss milliner Hollander's (B) bds 335 Cabot
Edward A hairdresser 51½ Broadway rms 5 Gage
Elizabeth M Miss stitcher 58 Rantoul bds 3 Charles
Flora E widow of Henry F h 335 Cabot
Harold K (Katherine M) carpenter emp 20 Chapman h Putnam field

CLOCKS
WATCHES
JEWELRY
DIAMONDS

Morris E. Norton

— JEWELER —

CHINAWARE
SILVERWARE
FINE JEWELRY
REPAIRING

413 CABOT ST. PHONE. 28-W

WARE THEATRE BLDG. PHONE. 1412-R

564

BEVERLY CITY DIRECTORY, 1922

RUST

- John D (Maud A) roofer (B) h 17 Home
Linwood P emp 55 Broadway bds 29 Winthrop ave
Mabel O Miss bkpr Safe Dep & Tr Co (G) bds 3 Charles
Malora S Miss student BHS bds 17 Home
Margaret widow of Samuel h 3 Charles
Mary A F Miss clk H L Chase & Son (B) bds 134 Balch
Raymond A carpenter (H) bds 335 Cabot
Susan D widow of John P bds 17 Home
Ruthven James (Annie R) molder USMC h 15 Opal ave
Ruto Giulio emp USMC bds 25 Home
 Sabino driver J J Welch & Co (S) bds 43 Bow
Rutstrom Ruben N (Signe J) mach USMC h Conway
Ryan Charles F dentist 222 Cabot rms 11 18 19 rms do
 Edward (Annie) mach USMC h 153 Park
 Frank M (Lillian M) head gdnr 304 Hale h 280 do
 John P (Anna M) shoewkr 58 Rantoul h 42 Charnock
 Joseph G (Ellen M) h 44 Lothrop
 Julia R Miss hskpr 43 Abbott bds do
 Marguerite I Miss clk USMC bds 19 Lyman
 Mary Miss maid 142 Valley B F bds do (smr)
 Nellie F Miss shwkr h 4 Congress
 Patrick J printer (Concord N H) bds 4 Congress
 Thomas J (Marguerite) frm USMC h 19 Lyman
 Thomas J jr draftsman USMC bds 19 Lyman
 William (Elizabeth F) emp (L) h 10 Fayette
Ryder Charles H printer 91 Rantoul bds 30 Rich
 Charles W (Bertha M) shoewkr h 30 Rich
 John H died Feb 6 1922
Ryley Alexander J (Helen S) mach h Friend

S X Drug Co (Dennis L Hennessy propr) 1 Chapman
S & S Service Station (E P Spiller and Son) auto accessories
 vulcanizing and tires 586 Cabot
Sabin Ernest E (Anna E) draftsman USMC h 69 Enon
Saccarappa Club (S) s r Putnam field
Sacchetti Benny (Jennie) laborer h 375 Rantoul
 Donato stonecutter (P) bds 375 Rantoul
 Ernesto (Maria) emp USMC h 38 West Dane
Sacco Adelena C R S Miss student BHS bds 264 Rantoul
 Angelo rem to Portsmouth N H
 Antonio bds 11 Roundy
 Antonio (Theresa) baker rear 260 Rantoul h 264 do
 Catherine M Miss emp (L) bds 264 Rantoul
 John laborer h 21 Front
 John bds 264 Rantoul
 Joseph emp BG&ECo bds 340 Rantoul

N. E. COAL & COKE CO. 1 to 15 Water St., Tel.

WHOLESALE and RETAIL COAL

JOHN P. MURPHY

260 CABOT STREET

TELEPHONES:

Office, 181-W; Residence, 181-R

PLUMBING AND HEATING CONTRACTOR

BEVERLY CITY DIRECTORY, 1922

565

SACCO

Pasquale emp 260 Rantoul bds 264 do

Rossi rem to Italy

Sachs Benjamin house physician Beverly Hospital bds do

Sager Charles A emp 97 Rantoul h 147 Redington st Swamps-cott

Salem Water Works Reservoir rd pump sta Wenham Lake

Water Works Wharf 47 Water

Salendar Hiliga Miss maid 69 Lothrop bds do

Salkins Laura M Mrs hskpr 301 Cabot bds do

Salsman Evaline A Miss tchr BHS bds 18 Taft ave

Martha P widow of Charles H h 18 Taft ave

Saltonstall John L (Gladys R) (191 Comm ave B) rem to Tops-field

Salvanelli Alberto (Lena V) hairdresser 145 Rantoul h 13 Edwards

Salvation Army Barracks 9 Hale

Sampson William S (Esther L) mach (L) h 6 Devon ave

Samson Edward W (Jennie L) emp Blood's mkt (L) h 20 Prospect

Hymen L student (Harvard) bds 276 Rantoul

Rubin (Rosa) (Samson's Hardware Co) 278 Rantoul h 276 do

Simon (Bessie) clk USMC also (Samson's Hardware Co) 287 Rantoul bds 276 do

SAMSON'S HARDWARE CO (Rubin and Simon Samson) hardware paints etc 278 Rantoul See page 69

Sanborn Bert W clk USMC h at 8 Cowell Marblehead

Charles S (Mary H) mach USMC h 90 $\frac{1}{2}$ Essex

Frederic H (Caroline P) toolmkr USMC h 30 Baker ave

Irene H Miss student (Simmons Coll B) bds 90 $\frac{1}{2}$ Essex

Marion B Miss student BHS bds 32 Ober

Percival E (Helen E) florist 35 Winthrop ave h do

Ulysses S G (Ethel G) landscape forester 32 Ober h do

William M car rep rem to So Billerica

Sandberg Charles A (Hannah J) emp USMC h 14 Federal

Robert N mach USMC h 15 Columbus ave

Sandborn Samuel laborer 213 Hale bds do

Sanders Joseph R clk 85 Water h at 24 School st Rockport

Sanderson George jr (Bertha M) h 49 Wallis

SANDERSON'S SPA (Ernest L Haines Inc) ice cream and confectionery 288-288A Cabot See front cover

Sandler Max died Dec 5 1921

Sarah widow of Max h 19 Bennett

Sands Arthur R bds 25 Mulberry

Carl H stenog bds 16 Lennox

Dorothy B Miss hskpr 123 Dodge bds Sohier rd

NATHAN H. FOSTER

174 CABOT ST., Tel.

Subscriptions to All Periodicals

STATIONER, CONFECTIONER, BOOKSELLER

J. J. MACDONALD
55 BROADWAY

INDIAN MOTOCYCLES
STAR PHONOGRAPHS

Boston Round Trip Tickets, \$1.02

566

BEVERLY CITY DIRECTORY, 1922

SANDS

- SANDS GEORGE A** (Martha R) upholsterer r 25 Mulberry h
25 do Tel con See page 112
George A (Rachel E) state forester h off 226 Brimbal ave
George A bds off 226 Brimbal ave
Helen B Miss stenog 135 Park bds 16 Lennox
John shoemaker Munroe (L) h 16 Lennox
Lizzie N widow of Stephen B h 576 Cabot
Martha R Mrs nurse h 25 Mulberry
Sanford Erwin I emp 91 Rantoul bds 85 Elliott
Herbert B (Lizzie L) mach h 400 Cabot
Lillian L widow of Freeman D h 85 Elliott
Lillian L Mrs hskpr 50 Elliott h 85 do
Loran H (Helen M) truck driver 18 Columbus ave h 400
Cabot
Martha A widow of George P bds 4 Winter
Sangster Delilah M Miss emp 262 Cabot bds 78A do
Lucy A Mrs h 78A Cabot
Wainwright mach bds 78A Cabot
Sanidas John C (Eugenia J) propr Bev Candy Kitchen 121
Cabot h 123 do
Sanphy Marion A Miss insp River bds 190 Lothrop
Satin Giuseppe (Angela) emp USMC h 15 Creek
Lora Miss emp USMC h 38 Roundy
Mariana Miss emp USMC bds 38 Roundy
Santoni Joseph emp USMC bds 4 Congress
Santoro Giuseppe painter emp 326 Rantoul bds 251 do
Maria Miss emp (S) bds 251 Rantoul
SANTOSPIRITO MANUEL groc & prov 374-376-378 Rantoul
also postoffice sub station No 2 h do See page 68
Santry Arthur E clerk USMC h at 23 Minerva Swampscott
Elizabeth A widow of John housekpr 10 Mulberry bds do
Sanzo John (Catherine) tanner (L) h 26 Wellman
John jr emp 101 Rantoul bds 26 Wellman
Sarano Adorino (Rosina) hairdresser 88 Elliott h rear 142
Park
SARATOGA POP CORN CO (Morris Dollin & Max Toll) pop
corn mnfrs 323 Rantoul See page 100
Sargent Adelaide J widow of George D bds off 122 Hart B F
Anna C Miss supvr dom sci pub sch rms 60 Lothrop
Charles S (Eliza A L) edgsetter 58 Rantoul h 2 Lovett ca
Donn D (Ivory System Inc) 268 Cabot h at 26 Winter
Salem
SARGENT E L CO (Wilfreda V Sargent pres E L Sargent
treas) apothecary drugs etc 294 Cabot See page 50
Earl L (Wilfreda V) (E L Sargent Co) 294 Cabot h 32
Railroad ave suite 1

Beverly Cove Greenhouse 18 Cross St., Beverly, Mass.
Telephone 757-W
NEAR BEVERLY COVE SCHOOL RALPH W. WARD, *Proprietor*
Flowering and Decorating Plants, Funeral Designs
Cut Flowers and Bedding Plants in Season

ALMY, BIGELOW & WASHBURN INC.

188 ESSEX ST., SALEM
EVERYTHING FOR YOUR HOME

240 CABOT ST., BEVERLY
EVERYTHING FOR YOUR DRESS

BEVERLY CITY DIRECTORY, 1922

567

SARGENT

Etta F Mrs hskpr 17 Whitney ave bds do

George W (Isabel P) B&M crossing tender (Montserrat)
h 271 Essex

Henry P crossing tender B&MRR h 7 Vine B F

Horace carpenter h 151 Essex

Judith C Mrs hskpr 48 Front bds do

Lucius M Mrs (191 Comm ave B) s'r Paine ave P C

Ralph W bds 271 Essex

Roger P (Elizabeth M) carpenter bds 151 Essex

Wilfreda V Mrs pres (E L Sargent Co Inc) 294 Cabot h 32
Railroad ave suite 1

Sargeson Alice M Miss clk GECO (L) bds 123 Colon

Ethel T Miss clk 316 Rantoul bds 123 Colon

Harry (Elizabeth A) toolmaker h 123 Colon

William B mach bds 123 Colon

Sarrecca Giuseppe laborer bds 18 Cliff

Saucier Aurea M Miss emp 58 Rantoul bds 498 do

Bertha Miss emp 97 Rantoul bds 498 do

Eva M Miss bds 498 Rantoul

Frank E (Sylvania) asst frmn 58 Rantoul h 498 do

George H (Georgianna) trav salesman USMC (L) h 406
Cabot

Olianna Miss emp 97 Rantoul bds 498 do

Saulnier John W (Mary M) mach USMC h 37 Beckford

☛ (See Sounia)

Saunders Aaron S (Agnes L) shoe cut 58 Rantoul h 54 Win-
throp ave

Arthur student BHS bds 54 Winthrop ave

Arthur E (Florence A) foreman USMC h 40 Glidden

Dorothy M Miss student BHS bds 15 Mulberry

Elise Louise Miss bds 40 Glidden

Everett L (Lillian) mach USMC h 30 Bennett

John A student BHS bds 93 Bisson

Kenneth E clk bds 30 Bennett

Mahala widow of William H bds 54 Winthrop ave

Margaret widow of Murray cook rem to Sandy Cove Digby
Co N S

Walter S (Sterling Confectionery) 129 Rantoul h at Salem

William E gdnr bds 93 Bisson

William H (Adelaide B) mariner h 15 Mulberry

William T (Flora A) carpenter h 93 Bisson

Savage Thomas J (Mildred E) mach rem to California

Savignac Joseph A shoewkr rem to Lowell

Saville Edward L city laborer h 4 Chapman place

Edith E Miss clerk (S) bds 4 Chapman place

Savino Antonio (Isabella O) driver (S) h 43 Bow

HARPER GARAGE CO.

131-135 RANTOUL STREET TELEPHONE 59

SALES, SERVICE AND ACCESSORIES

Ford
THE UNIVERSAL CAR

ERNEST WRIGHT WENHAM LAKE ICE

:: :: THE QUALITY ICE THAT GIVES SATISFACTION :: ::
Our teams can serve you daily. Office, 573 Cabot St., Beverly, Mass. Tel.

568

BEVERLY CITY DIRECTORY, 1922

SAWTELLE

Sawtelle Albion F (Lilla B) chief eng USMC h 12 Winthrop ave

Sawyer Charles H frmn USMC h at 364 Center Dorchester
Edgar O clk rem to Hamilton

Elbridge C retired h 5 Summer

Frederick P (Bertha L) shoe cutter h 5 Doane ave

Henry B (Brookline Mass) s r Bay View ave

Isaac vice pres Essex Co Co-op Dairy Asso Inc 70 Park h at
Topsfield

Louis C musician also shwkr 58 Rantoul bds 84 Cabot

Lydia A widow of Charles H h 84 Cabot

Lydia A widow of Robert G died Dec 31 1921

Martin H (Nellie V) h 13 Ellsworth ave

William L (Bertha P) carpenter h 13 Ellsworth ave

———— s r Bay View ave

☛ (See Sohier)

Scadena Angelo laborer bds 15 Creek

Scagliotti Costanzo (Annetta) emp USMC h 53 Chase

Scahill Arthur B A 218 Rantoul h at Ipswich

Edmund J M undertakers and embalmers 218 Rantoul h at
Ipswich

Scale Carl E (Henrietta) shoecutter (S) h 62½ Essex

SCALE FRANK A (Margaret) painter and paper hanger 9

Mason also groc etc 18½ Porter h 18 do See page 92

Mario J mach USMC bds 18 Porter

Scalzilla Giuseppe (Amelia) shoewkr Butman & Cross (L) h
18 Cliff

Scanlan Thomas H bds 14 Bridge

Thomas H (Josephine M) shoeworker 1 Park h 14 Bridge

☛ (See Scanlon)

Scanlon Dennis (Nellie) mach h 27 Giles ave

John (Blanche E) mach (Watertown Arsenal) h 3 North-
ern ave

Martin (Mary M) mngr 394 Cabot h 17 Folger ave

William J emp (P) bds 17 Folger ave

☛ (See Scanlan)

Scannell Joseph student (Salem Comm) rms 5 Mill

SCANZANI ALFONZO (Maria) shoe rep 319 Cabot h 24

Mechanic See page 27

Charles A (Theresa M) shwkr 101 Rantoul h 44½ Chase

Joseph tailor emp 105 Cabot bds 44½ Chase

Schaefer Bertha A widow of John variety store 136 Dodge h do

☛ (See Shafer)

Schaller Abbie C Mrs h 18 Laurel

Oscar F student BHS bds 18 Laurel

MAURICE R. SHEEHAN 240 Rantoul St., Beverly, Mass.
Telephone 1781-M

PLUMBING AND HEATING CONTRACTOR

Let me estimate for you. Satisfaction guaranteed.

SCHARNAGEL

- Scharnagel Leather Co (Robert F Scharnagel) mnfrs sheepskins 65 Bow cor Park
Robert F propr 65 Bow cor Park h 113 North st Salem
Scheft Harry (Frances L) Beverly Cut Price Boot Shop 149 Cabot h 9 Arlington ave
Harry (Annie) groc and prov 23 Front h do
Louis (Ada) h 9 Mill
Schencks Harriett E widow of Francis A rem to New York
Scher Albert T asst supt Salem Fraternity (Central S) bds 12 Fayette
Axel T (Lucy R) insp USMC h 12 Fayette
Charles C (Clara C) carpenter h 47 Bridge
Dorothy M Miss student BHS bds 12 Fayette
Edna E Miss nurse bds 12 Fayette
Harold C died Jan 2 1922
Marion A Miss clk city auditor's office bds 47 Bridge
Marjorie F Miss student BHS bds 47 Bridge
Schibye William O (Alice N) h 161 Cabot suite 3
Schiellein William H (Helen E) printer bds 32 Bartlett
Schilling George R (Elizabeth) h 304 Cabot
Schneider Frank A draftsman rem to Water Clinton
Schofield Albert student BHS bds 70 Lovett
Edward H mngr 1 Cabot rms 1 Roosevelt ave
Ellice A Miss student BHS bds 10 Lennox
Frederick (S Fannie) experimenter USMC h 10 Lennox
Gurdon D student Tufts Dental (B) bds 10 Lennox
Wentworth supt 85 Water h 70 Lovett
Wentworth H (Ellen) cost acct rem to 776 Main Worcester
Schotnick Hyman draftsman USMC bds at 53 Chatham rd Everett
Schrader Anne M Miss clk USMC bds 27 Lyman
Schulman Max groc etc 502B Rantoul h at Salem
Schwarzenberg George M (Emma E) toolmkr h 1 Riverview
Helen M Miss clk 139 Cabot bds 1 Riverview
Schwidrowitz Johann (Margaret) lobsterman h 131 Dodge
Scoglio Antonio (Filomena) emp USMC h 151 Park
Camino emp USMC bds 151 Park
Jennie Miss shwkr 97 Rantoul bds 151 Park
Scollin William L (Susan F) compositor USMC h 24 Kernwood ave
Scott Arthur D (Miriam) printer 169 Cabot rms 34 Peirce ave
Charles H (Lulu L) supt 545 Cabot h do
Ernest M (Beatrice L) emp 14-20 Congress h 1 Arthur st ct
Helen R Mrs emp 60 Boston (S) bds 28 Butman
Howard S (Verna M) mach bds 64 Railroad ave
Isabella W wife of John W died May 27 1922

ERNEST A. PHILINTE 202 RANTOUL STREET
:: BEVERLY, MASS. ::

Sails, Awnings, Spray Hoods, Tents, Wagon Covers. Canopy To Let.

LIBERALITY, COURTESY, SECURITY

ESSEX STREET NAUMKEAG TRUST CO.
SALEM, MASS.

570

BEVERLY CITY DIRECTORY, 1922

SCOTT

- James M (Ella M) ice cream maker rem to Maine
John T (E Lulu) emp 14 Congress h 10 Judson
John W retired bds 366 Elliott
Marion G Miss rem to West Gloucester
Peter H (Helen R) mach (S) bds 28 Butman
Roy N (Cora B) mach rem to Lowell
Walter D (Elizabeth A) carpenter and builder 42 Bow h do
William (Eleanor) retired h 11 Woodland ave
Scotti Richard (Clara A) mach h 23 Chase
Scoville George F (Laura B) music tchr 11 Judson h do
Scruton Sarah F widow of George H h 6 Harrison ave
Scullin C Gilman emp USMC h 13 Federal
Mary V wife of C Gilman died Dec 1921
S Almeda Miss nursemaid 525 Cabot bds do
☛ (See Scollin)
Seaberg Karl A (Julia) patternmaker USMC h 42 Whittier
Karl S student Burdett coll (L) bds 42 Whittier
☛ (See Sjoberg)
Seabury Frank (Alice B) stock broker (B) h 6 Hart B F
Leroy (Emma L) caretaker 219 Brimbald ave h do
Seagraves Edward P emp USMC rms 5 Mill
Seagrove (See Segreve)
Sealer of Weights and Measures 2d floor City Hall
Sealy Edward L fishman bds 18½ Hobart ave
Elias L fishman h 18½ Hobart ave
☛ (See Seeley) Pleasant
Searles E Harold (Geneva F) auto paint shop 6 Tuck h 40
Herbert J shwkr h 18 Bennett
☛ (See Surels)
Sears David student (Harvard) bds Branch lane (smr)
Eleanora Miss (122 Beacon B) s r 759 Hale B F
Frederick R jr (122 Beacon B) s r off 11 Hart B F
Henry F (Jean S) h off 239 Hale and 86 Beacon (B)
Mason student (Harvard) bds Branch lane (smr)
Myrtle W widow of Harry E h 19 Abbott
Norman S student (Annapolis Md) bds 19 Abbott
Philip S (Mary H) Heath st Brookline s r Branch lane
Roland C window trimmer (L) bds 2 Davis
Seaside Cafe (Frank E Rowe mngr) ice cream candy etc 10
Bay cor Lothrop (smr) office at Lynn
Seaver Edward W (Emma E) clk USMC h 26 Mulberry
Edward W student BHS bds 22 Judson
SEAVER PERCY E (Edna F) production mngr USMC also
lawyer 244 Cabot rm 1 h 25 Chapman See page 80
Seavey F A & Co (George E Rowe) shoe mnfrs 105 Rantoul
Mary E widow of Charles F bds 8 Riverview.

PURITAN

7 Wallis Street

ICE CREAM CO.

256 Cabot Street

QUALITY ICE CREAM

AND CANDY

LARGEST LINE OF FUR- LUNT'S, 214 CABOT
NITURE, RANGES, Etc. at STREET

BEVERLY CITY DIRECTORY, 1922

571

SEAWARD

- Seaward Philip J (Marion P) mach USMC h 38 Beckford
Second Congregational Church and Chapel Conant
Secondo Alietta eng rem to Italy
Sedgwick Ellery (Mabel) editor 14 Walnut (B) s r 572 Essex
See Yee (Mikado Laundry) 281C Cabot h do
Seeley Charles coachman 13 Vine B F rms do
☛ (See Sealy)
Segreve Thomas F (Margaret M) mach rem to Waverly Mass
Seifert Irene M Miss clerk rem to California
 Herman E (Emily A) mach rem to California
 Lillian A Miss clerk rem to California
Selby Helen M Miss trained nurse (Salem Hospital) bds 61 Hale
 William (Bessie L) chauffeur N W Rice's h 52 Ober
 William J (Mary R) h 61 Hale
 William J jr chauffeur Ober n Neptune h at Dorchester
Selfe Abbie S widow of William A bds 115 Corning
Seligman Meyer (Mary) wholesale distributor h 19 Mill
Sellenger Albert J (Mary A) gardener Charles Tyler's h 466
 Cabot
 John W (Marie D) driver Salem Laundry Co h 3 Davis
 Lucy A Miss bkpr bds 466 Cabot
Sellers Harold W (Elizabeth H) bds 25 Mason
Sellman Albert O (Esther A) vice pres Bailey Rubber Heel Co
 h 105 Corning
 Carl M asst supt 60 River bds 37 Kernwood ave
Semeraro Carmello mech USMC h 31 Chase
 Frank A painter and paper hanger 27 West Dane h 31
 Chase
Semple Ednor M Miss bkpr USMC bds 9 Pratt ave
 James F (Alice E) frmn 4 Colon h 20 Home
 John W emp USMC h 9 Pratt ave
 John W jr (Susan J) steamfitter 220 Rantoul h 25 Lovett
 Marion A Miss bds 20 Home
Serra Bartolamea Mrs h 41 Roundy
 Carolina Miss bds 41 Roundy
Severn Charles E pres Severn-Wylie-Jewett Co h at Chicago
 Ill
Severn-Wylie-Jewett Co publishers Mekeel's Weekly Stamp
 News 31 Peirce ave
Seward Caroline E widow of Turner N bds 321 Cabot
☛ (See Seaward)
Seymore Mary C Miss asst cook 283 Elliott bds do
Shackelford Charlotte widow of George A bds 57 Hale
 Russell clk (B) bds 57 Hale
Shafer Dora H Mrs clk 55 Elliott h 26 West Dane
 Julius (Dora H) groc etc 55 Elliott h 26 West Dane

H. P. WOODBURY & SON G R O C E R S
123 Hale Street
TWO DELIVERIES DAILY Tel. Con. BEVERLY, MASS.

RICH'S Delicatessen and Lunch. Hot and Cold Home-Cooked Food to Take Out. Table Service. Open Every Day.
142 Cabot Street, cor. Vestry, BEVERLY, MASS.
E. T. Rich, formerly steward Hotel Renaissance, 5th Ave., New York City

572

BEVERLY CITY DIRECTORY, 1922

SHAILER

Shailer Hezekiah mach USMC h 23 Federal
Shallow Edward J drug clerk rem to Salem
Harold (Katherine M) leather sorter (P) h 21 School
Katherine M Mrs stenog 135 Rantoul h 21 School
Shangraw Charles M (Electa B) carp h 21 Thorndike
Dorothy P Miss stenog (S) bds 21 Thorndike
Keith A student BHS bds 21 Thorndike
Merriman C clk rem to Centerville Cape Cod
Shanks Walter S (Christina W) mach USMC h 366 Elliott
Shannehan Charles V (Edna R) die sinker USMC h 460 Cabot
Frank G (Helen J) mach USMC h 8 Giles ave
George W (Odie L) frmn USMC h 6 Glidden
Roy A mach bds 6 Glidden
Shannon A Ross (Ethel E) frmn USMC h 20 McKinley ave
Charles N watchmkr 258 Cabot h 331 Lafayette st Salem
Shantz Vera Miss priv sec'y Mrs A H C Frick's bds do (smr)
Shaper (see Schwidrowitz)
Shapleigh Doris M Miss tchr rem to Auburndale
Sharp Charles F (U S Navy) bds 39 Simon
Charles S W (Alice B) shoewkr 39 Park h 39 Simon
Sharrock Joseph L student Hardie school bds 15 Vestry
William (Mary) painter 15 Vestry h do
William jr student BHS bds 15 Vestry
SHATSWELL JAMES A (Edna I) physician 15 Thorndike h
do Office hours 2 to 3 and 7 to 8 p m Sundays by ap-
pointment Tel 470
Mary E Miss tchr South sch bds 13 Spring st Salem
Shattuck George P (Boston) s r 142 Valley B F
Herbert W (Gertrude W) salesman emp Mutual Fabric Co
(Binghampton N Y) h 13 Walnut ave
Shaw Alonzo B (Helen T) elect eng GEC Co (L) h 1 E Corning
Annie C widow of William L h 469 Rantoul
Benjamin (Helen B) caretaker rms 436 Rantoul
Carroll C bds 20 Judson
Cora L widow of Gardner H (23 Comm ave B) s r Witch
lane
Edson C (Lillian) shoewkr 39 Park bds 5 Bennett
Jesse W (Belle O) mach USMC bds 469 Rantoul
John bds 92 Cabot
Louis retired bds 44 Wallis
Louis E (Cora N) patrolman h 20 Judson
Perry L (Lillian S) tel installer NET&TCo h 44 Wallis
Quincy A jr s r off 433 Hale P C
Quincy A Mrs (Exeter st B) bds off 433 Hale P C (smr)
Shay John J bkpr 60 River bds 4 Front
Mary L Miss stenog USMC bds 4 Front

Flowers and
Funeral Designs

BEVERLY FLOWER SHOP

296A CABOT ST.
Tel. 989
BEVERLY, MASS.

JOHN P. MURPHY

260 CABOT STREET

High and Low Pressure, Steam Power and Hot Water Fitting

TELEPHONES:

Office, 181-W; Residence, 181-R

Gas and Water Fitting

BEVERLY CITY DIRECTORY, 1922

573

SHAY

William F clerk Armour & Co (S) bds 4 Front

William M clk USMC h 4 Front

Shea Catherine widow of Cornelius bds 111 Haskell B F

Catherine Miss stenog USMC bds at Salem

Catherine A Miss stenog 2 Bartlett bds 32 School

Cornelius gardener off 675 Hale bds 20 West B F

Dennis F (Mary A) chauf 116-124 Water h 32 Butman

Edward F painter 54 Railroad ave bds 92 Cabot

George B bds 32 School

John A (Mary E) salesman (J P Squire & Co S) h 20 James

John J (Delia M) chauffeur 124 Water h 123 Bridge

John J driver 85 Water bds 111 Haskell B F

Joseph G (Marion) elect emp 7 $\frac{1}{2}$ Wallis h 228 Hale

SHEA M J & CO (Michael J Shea) plumbing and heating 2
Bartlett See page 98

Mary E Miss bds 32 School

Mary L Miss stenog USMC bds 4 Front

Michael J (Catherine A) (M J Shea & Co) plumbing and
heating 2 Bartlett h 32 School

 (See Shay)

Sheedy Mary A Miss rem to Boston

Sheehan Catherine F Miss bkpr Bixby's (S) bds 27 Pond

Dennis F jr (Eleanor C) broker 131 State (B) h 30 $\frac{1}{2}$
West B F

Julia Miss parlor maid Miss S S Perkins' off 49 West B F
rms do (smr)

Margaret M Miss nurse rms 366 Cabot

SHEEHAN MAURICE R plumbing and heating contractor 240
Rantoul h at 15 Bow Salem Tel off 1781 See foot lines

Sheldon Annie R Miss bds 66 Cabot

Arthur F farmhand rem to Franklin

Esther W Miss h 44 Abbott

Fidelia Miss clk 14 Beacon (B) h 44 Abbott also s r 13 Lake
View ave

George L (Viola E) mach USMC h 341 Cabot

Lillian F Miss teacher (B) h 44 Abbott

M Elizabeth Miss maid 59 Lothrop bds do

Martha R widow of Joseph B h 66 Cabot

Shennel (see Chanel and Chenell)

Shepard Edna Miss clk h 32 Dane

E Marion Miss h 32 Dane

Elmer O (Pearl A) clk 176 Rantoul h 49 Broadway

Ernest H (Sarah M) variety store 407 Cabot h 4 Charles

SHEPARD HARRY P (Evaleta M) wholesale candy dealer
also newspapers magazines cigars etc 174-178 Rantoul
and U S M Co h 115 Elliott See page 7

Garden City Chip Co. Rear 9 Central Court
BEVERLY -- MASS.

The Chips of Quality
Let Us Serve You

Made under perfect sanitary conditions.
Telephone your orders, 1645-W

INDIAN MOTOCYCLES Star Phonographs & Records

J. J. MACDONALD
55 BROADWAY
ROUND TRIP TICKETS
TO BOSTON, \$1.02

574

BEVERLY CITY DIRECTORY, 1922

SHEPARD

- James R rem to Philadelphia Pa
Lewis A (Alice E) frmn USMC h 30 Eastern ave
Louise L Miss clk USMC h 32 Dane
Nellie L widow of Frank A bds 115 Elliott
Thomas O Dr (23 Summer S) s r Common n Branch lane
Sherman Ada C widow of Andrew W bds 74 Cabot
Clifford W h 74 Cabot
Emery W chauffeur bds 74 Cabot
Everett H (Geneva M) emp USMC h 21 Mulberry
Fred E (Mildred C) frmn USMC h 6 Arthur
Harold C chauffeur 20 Highland ave bds 74 Cabot
Harry C confectionery dealer bds 74 Cabot
Sherwell Walter W emp USMC rms 11 Broadway
Sherwin Ralph W mngr 226 Cabot rms 63 Lovett
Shields Joseph O (Emily S) driver Union (S) h r 376 Cabot
Shillaber Charles P (Effie H) real estate (61 Court B) h 6
Hawthorne
Shirley Frank (Charlotte) (Lynn) s r 9 Park View ave
Sholds Emmett D driver 53 Broadway bds 40 Elliott
Leslie (Mary L) fisherman (B) h 40 Elliott
Lila E Miss stenog 122 Cabot rms 9-11 bds 40 Elliott
Oscar D shwkr bds 40 Elliott
Shore School (The) (Mrs Marianna W Cheever prin) private
school 117 Valley B F
Short Chester E C frmn BG&E Co rms 148 Rantoul
Shortell Albert B clk M Shortell Inc h at 11 Laurel st Salem
James H (Rosamond B) pres M Shortell Inc frmn packing
rm 97 Rantoul h 658 Hale B F
Joseph P treas M Shortell Inc 97 Rantoul h 11 Laurel st
Salem
M Inc (James H Shortell pres F E Leean vice pres and
Joseph P Shortell treas) shoe mnfrs 97 Rantoul
Shuman Hetty L Miss (Hotel Somerset B) bds 40 Ober (smr)
Isaac (Ida) tailor 782 Hale B F h at 13 Parkman Boston
Laura Memorial Home (The) Standley near Common
Sidney (Sadie) (Hotel Somerset Boston) s r 40 Ober
Sihpol Edward bds 20 Webber ave
Reine (Olga) mach h 20 Webber ave
Silander Helja Miss maid 69 Lothrop bds do
Silsbee Arthur B (115 Marlboro B) s r off 33 Prince
Charles A (Grace M) emp Lynn Gas Co (L) h 1 Burton ave
Katherine E Miss (411 Beacon B) s r 31 Boyles
Philip rem to Maine
Silva Antonio (Frances) hairdresser 90 Cabot h 8 South
Eleanor G Miss tchr Washington Evening sch bds 8 South
Ida M Miss bds 8 South

Beverly Cove Greenhouse 18 Cross St., Beverly, Mass.
Telephone 757-W
NEAR BEVERLY COVE SCHOOL RALPH W. WARD, *Proprietor*
Flowering and Decorating Plants, Funeral Designs
Cut Flowers and Bedding Plants in Season

SILVA

- Joseph P (Ella H) mach USMC h 5 Dodge
Mary A Miss designer 500 5th ave (N Y) bds 8 South
Silver Earle (Comerand) emp (Conn) rms 436 Rantoul
Frank E (Eunice E) painter rem to 174 Elliott Danvers
George F emp 233 Cabot rms 4½ Essex
Harvey L (Anna G) shoe cutter 1 Park h 13 Bates Park
ave
Ida Miss student BHS bds 28 Bennett
Jacob M (Silver's Automobile Supply Co) 394½ Cabot
bds 35 Simon
Laura Miss bds 13 Bates Park ave
Laura B Miss shoewkr 101 Rantoul rms 23 Chapman
Margaret M Mrs emp (S) bds 35 Federal
Morris (Ida) h 35 Simon
Perley M clk USMC and mechano therapist rem to Danvers
Samuel (Sarah) painter 397 Cabot h 28 Bennett
Saul (Louby) gas and elec supplies 44 Lafayette (S) h 15
Simon
Silver's Automobile Supply Co (Jacob M Silver propr) auto
electric & plumbing supplies 394½ Cabot
☛ (See Sylvia)
Silverberg M H (N Y & Boston Tailoring Co) 26 West B F
(smr) h at Boston
Silverio Charles (Laura) iron molder (S) h 380 Rantoul
Giovanni (Adeline) laborer h 380 Rantoul
Joseph student BHS bds 380 Rantoul
Simiano Augusto emp USMC bds 332 Rantoul
Simmons John H (Mary E) emp USMC h 14 Wellman
Ralph C (Elizabeth D) inventor USMC also trustee Bev
Ind sch h 86 Dodge
Richard C Mrs (Detroit Mich) s r Lakeshore ave
Richard J (Detroit Mich) s r bds Lakeshore ave
Simms Albert F (Alice) greenhouse man 235 Greenwood ave
h 7 High B F
☛ (See Symmes)
Simon Joseph L real estate 397 Cabot and trustee Bev Realty
Tr Inc h 271 Lafayette st Salem
Simonds Clarence E mach USMC h 10 West Dane
Harry F (Louise L) clerk USMC h 301 Cabot
☛ (See Simones and Symonds)
Simones Edwin (Annie M) tmstr 15 Cabot h 63 do
☛ (See Simonds and Symonds)
Simonson Laura R Miss stenog 101 Rantoul bds 28 Odell ave
Simpkins Olivia widow of Nathaniel S (295 Marlboro B) s r
Webster B F

WILLIAM F. JOHNSON 9 Bow St, Beverly Mass.
Telephone

Furnace and Stove Repairing. Estimates on Application. Sheet Metal Work
of all kinds. Tin and Copper Roofing. Expert Workmen. Reasonable Charges.

ERNEST WRIGHT Dealer in Wenham Lake Ice
QUALITY ICE
Our Delivery Teams Cover the North
Shore Route Every Day. Office, 573 Cabot Street, Beverly, Mass. Tel.

576

BEVERLY CITY DIRECTORY, 1922

SIMPSON

Simpson Edward A (Catherine) propr Peerless Wholesale Confectionery Co 521½ Bridge h 54 do
Ellard H fireman rem to Philadelphia Pa
Howard L (Christie) chauffeur 15 Cabot h 16 Home
Isabelle R Miss tchr Highland sch (Revere) bds 4 Bridge
James chauffeur 141 West B F bds do (smr)
John C ins agt bds 353 Cabot
John G (Mabel F) shoewkr h 28 Atlantic ave
John T mach rem to Salem
Mildred A Miss student BHS bds 16 Home
Ralph C (Gladys M) emp city street dept h 29 Wellman
William A (Lucy M) frmn Pope's barn h 4 Bridge
Sinclair Carlton B clk D A Donahue's (S) rms 57 Essex
Charles H (Aravesta) h 23 Atlantic ave
Chester W (Thelma M) letter carrier h 2 Vestry ter
Sarah M widow of Charles rem to 1271½ Palmwood ave
Toledo Ohio

☛ (See St Clair)

Sing Quong laundry 79 Cabot h do
Singleton Etta E Mrs hskpr 18 Bennett bds do
Sinnicks Mark (Jane L) frmn B&MRR h 15 Columbus ave
Sinton Stanley H (Edna E) J Carson Co (501 Summer B) h
Neptune and at 629 Comm ave Boston
Sirignano Pellegrino R (Adelina A) emp 39 Park h 199 Rantoul
Sirois Arthur E (Rose M) blacksmith h 85 Elliott
Sjoberg Sigurd emp 759 Hale h 185 Hart B F

☛ (See Seaburg)

Skedd Elmer E (Carrie E) baker 126 Cabot h 44 Central
Skidmore Neal W (Marjorie M) mach rem to Liberty Maine
Skinner M Webster (Madeline A) The Quality Press 85 Cabot h
12 Highland ave
Ruth A Miss tchr BHS h 19 Wallis
Slater Pearl Mrs hskpr 33 Mason bds do
Slattery Charles H emp 58 Rantoul bds 3 Silver ct
James (Helen M) emp USMC h 11½ Winthrop ave
James (Mary A) h 3 Silver ct
John (Mary A) emp BG&ECo h 41 Wellman
Slaven Charles A (Esther M) frmn USMC h 20 West Dane
Charles H (Alice J) mach USMC h 26 Simon
Frederick L mach bds 26 Simon
Harold A lastworker 16 Congress bds 26 Simon
John A student Bev Ind sch bds 26 Simon
Sleeper Mary J widow Evans rms 2 Hull
Sleman Mary A widow of Charles M bds 74 Colon
Small Arthur A emp (S) bds 34 Pleasant
John F mach GECO (L) bds 12 Stewart ave

CHARLES E. M'QUEENY ELECTRICAL
CONTRACTOR

SMALL

John T mach USMC h 10 West Dane

Joseph P shoewkr 58 Rantoul bds 12 Stewart ave

Laurie A (Annie T) chief steward h 34 Pleasant

Patrick J (Mary T) mach h 12 Stewart ave

Robert O (Jennie W) State supv Education State House
(B) h 70 Dane

Warren S carpenter 126 Park h 445 Elliott

Smalley Herbert C elect emp (B) bds 322 Brimbal ave

Webb F (Lillian E) elect contr (B) h 322 Brimbal ave

Smallie Calvin P (Mary W) clerk 250 Cabot h 8 Pond

Edward C bds 8 Pond

 (See Smalley)

Smallwood Merrill emp USMC rms 24 Pond

Smart Joel O (Ethel V) screw mach op USMC h 271 Elliott

SMART WAIST SHOP (The) (Anton W Wiesman) shirt-
waists hosiery etc 276 Cabot See page 113

Smiley Harold M bds 65 Dodge

John (Effie A) emp USMC h 65 Dodge

Smith Albert retired h 7 Thorndike

Albert E (Mary T) forester emp (B) h 22 Mulberry

Albert F carpenter rem to Salem

Alexander bds 14 Kernwood ave •

Alfred died Oct 18 1921

Alfred J carp emp 253 Rantoul bds 22 Fayette

Alice Mrs h 5 Lovett

Alice G Miss bds 7 Thorndike

Anna J Miss clk rem to 3 Cross Salem

Arthur E bds 213 Bridge

Benjamin H h 6 Fayette

Bertram L (Annie E) emp USMC h 58 Bridge

Bessie V Miss clk 220 Cabot bds at 19 Bridge Salem

Blanche S Mrs ladies' hairdresser 244 Cabot rms 25-26 h at
7 Judson

Carleton P clk B&MRR (B) bds 57 1/2 Essex

Cassenger G mach bds 15 Myrtle

Charles A (Grace C) shoewkr 58 Rantoul h 38 Pond

Charles E (Jennie) frmn 59 Park h 339 Cabot

Charles E (Marie) retired h 10 Chestnut

Charles E (Nora J) agent Prudential Ins Co (S) h Guild rd

Charles F (Mary T) longshoreman 82 River h 6 Bridge

Charles M patternmkr USMC h 20 Rantoul

Charles R (Elizabeth H) mech USMC h 401 Cabot

Charles W (Eva H) civil eng (Methuen) bds 44 Charnock

Clara A Miss h 28 Broadway

Clyde R (Gladys C) brakeman B&MRR h 69 Hull

BEVERLY TRUST COMPANY 217 CABOT
STREET

PAYS INTEREST ON
ACCOUNTS

EXTENDS EVERY COURTESY

SAVINGS DEPARTMENT DE-
POSITS begin interest on the
first day of each month.

NAUMKEAG TRUST COMPANY

DIVIDENDS, Feb., May, Aug. and Nov.

SALEM, MASS.

578

BEVERLY CITY DIRECTORY, 1922

SMITH

David C (Sophia E) teaming loam etc 3 Riverside h 39
Federal

Dora A Miss student BHS bds 40 Butman

Doris E Miss clerk 217 Cabot bds 15 Myrtle

Duncan T (Lily D) carpenter h 29 Everett B F

Earle W salesman 98 Cabot rms Y M C A

Edward H treas 196 Cabot h at Brookline

Edward O (Frances M) export mngr rem to Newton

Edwin W draftsman USMC bds 21 Hale

Edwin W B (Lena H) gardener Bay View ave h 3 Orchard

Eleanor E Miss student (Salem Comm) bds Neptune

Elizabeth A Miss emp 316 Rantoul bds 6 Smith

Elizabeth C Miss student (B U) bds 11 Pickett

Elizabeth C Miss emp (S) bds 6½ Folger ave

Elizabeth M Miss clk USMC bds 16 Chestnut

Ella P widow of Weldon B h 14 Atlantic ave

Elmer D bds 57½ Essex

Emily G Miss emp 58 Rantoul bds (4) Northern ave

Emma widow of George W h 76 Essex

Emma M Miss bds 76 Essex

Eugene M shipper USMC bds 40 Glidden

Fannie A Miss sec (S) bds 9 Brimbal ave

Flora H Miss music teacher 213 Bridge bds do

Florence G Miss clk B&MRR (B) bds 29 Grant

Foster E (Blanche) steam eng (Camb) h 7 Judson

Frank A (Nellie F) teamster h 4 Congress

Frank C (Mary H) upholsterer 214 Cabot bds 88 Essex

Frank L (Ada M) clk USMC h 23 Greene

Franklin emp 9 Bridge (D) h 49 Livingstone ave

Frederick (Bertha J) frmn USMC h 157 Bridge

George clk USMC bds at Rust So Hamilton

George (Alice M) frmn USMC h 24 Chapman

SMITH GEORGE A piano and furniture moving 76 Essex also
storage and garage 38 Bisson bds 76 Essex See page 53

George A (Ella M) frmn USMC h 11 Pickett

George S (Nellie) iceman rem to 167 Essex ave Gloucester

H Rose Miss student (Salem Comm) bds 52 Hart B F

Harry C (Lizzie M) mach USMC h 40 Butman

Harry J lamp wkr Salem Lamp Co (S) bds 20 Simon

Harry M (A Mabel) emp USMC h 14 Ashton

Hattie L widow of Willis C shoe stitcher 58 Rantoul bds 58
Bridge

Hazel F Miss bkpr (L) bds 14 Stone

Helen A widow of Samuel E h 9 Brimbal ave

Henry J emp Glover Shoe Co (S) bds 6 Fayette

Ina A Miss shoewkr bds 5 Lovett

WHITCOMB-CARTER CO.

182-186 CABOT ST.

Telephone 882

Hardware, Cutlery, Paints, Oils. Farming Tools and Implements, Seeds.
Most Modern Line of Kitchen Furnishings

SMITH

Ira A mach rms 25 Railroad ave
 James (Annie R) emp USMC h 4 Nothern ave
 James A adv writer rms 25 Railroad ave
 James A chauffeur 573 Cabot h 15 Blaine ave
 Jessie A Miss bds 6 Fayette
 John O H shoe cutter 39 Park h 14 Stone
 John W (Mary O) salesman Webber Lumber Co (Fitch-
 burg) h 25 Pickett
 Johnson (Robena) frmn carpenter 253 Rantoul h 18
 Madison ave
 Jordan N frmn 58 Rantoul h 566 Chestnut st Lynn
 Joseph (Sarah) vegetable pedler h 6 Chase
 Joseph G retired bds 26 Mason
 Lillian F Miss tchr (Newton Hlds) bds 76 Essex
 Loring M student BHS bds 57 $\frac{1}{2}$ Essex
 Louis E bkpr 12 $\frac{1}{2}$ Bow h at 332 Maple st Danvers

SMITH LOUIS S (Lillian B) watchmaker jeweler and opto-
 metrist 258 Cabot h 27 Lovett See page 78

Lydia S widow of W Harvey died Aug 23 1921
 Lyman H (Georgianna) teamster (S) h 9 Back
 Margaret J widow of Charles H h 16 Chestnut
 Marguerite E Mrs bds 321 Rantoul
 Marian B Miss tchr (L) bds 9 Brimbal ave
 Marion E Miss rem to Danvers
 Martha Miss rms 45 Broadway
 Martha P Miss librarian Bev Pub Library h 7 Thorndike
 Mary A Miss clk 278 Cabot bds 14 Stone
 Mary A widow of Thomas bds 6 Smith
 Mary B wife of Edwin W died June 11 1921
 Mary E Miss student Burdett coll (L) bds 52 Hart B F
 Matthew A mech bds 52 Hart B F
 Matthew (Annie J) watchman 395 Hale h 52 Hart B F
 Mildred R Miss bds 24 Chapman
 Minnie A wife of Charles M died May 11 1922
 Orison K (Florence B) clerk B&MRR sta (B) h 14 Lennox
 Percy C repairman NYNH&HRR rms 56 Cabot
 Peter D (T Jennie) mach USMC h 13 Knowlton
 Philip S rem to North Conway N H
 Pliny M (Marjorie C) clk 50 Congress (B) h 23 Atlantic
 ave
 Raymond W mach (Lowell) bds 4 Northern ave
 Robert H (Catharine) mach h 705 Hale B F
 Robert H jr student BHS bds 705 Hale B F
 Rose H Miss student (Salem Comm) bds 52 Hart B F
 Ruth I Mrs bds 128 Water
 Ruth M Miss stenog 50 Congress (B) bds 24 Chapman

IRVING'S BAKERY 252 CABOT STREET
 Tel. 227-W Beverly
 "ANYTHING THAT'S BAKED"—WE BAKE IT RIGHT—That's Our Motto

CLOCKS
WATCHES
JEWELRY
DIAMONDS

Morris E. Norton

— JEWELER —

CHINAWARE
SILVERWARE
FINE JEWELRY
REPAIRING

413 CABOT ST. PHONE. 28-W

WARE THEATRE BLDG. PHONE. 1412-R

580

BEVERLY CITY DIRECTORY, 1922

SMITH

S Augustus painter bds 213 Bridge

S Ella widow of Albert bds 12 Franklin pl

Sarah widow of James bds 102 Cabot

Sarah R Miss died June 29 1921

Stephen S roofer h 6 Smith

Thomas W (Mary E) carpenter h 63 Bridge

Verne L (Trena B) pastor Methodist Episcopal church h
17½ Peirce ave

Vernice F (Helena C) mach USMC h 332 Elliott

Walter H (Nettie H) sec and treas and asst paymaster
B&MRR Relief also (Larcom & Smith) 244B Cabot and
3 Jackson h 57½ Essex

SMITH WILLIAM (Fannie) mngr The Boylston 41 Elliott h
do See page 71

William A (Nellie M) janitor USMC h 18 Prospect

William Ackman (Bessie M) carpenter h 15 Myrtle

William G draftsman bds 135 Elliott

William G (Ruth E) clerk P O h 47 Wallis

William H (Mary A) carriage painter h 213 Bridge

William H painter USMC bds 16 Chestnut

William H E (Bessie M) grdnr Wallace est Neptune h do

William R (Jennie B) h 22 Essex

☛ (See Smyth)

Smithson Ralph O (Hope R) draftsman USMC h 32 Bertram

Snell Charles H (Ruth E) gdnr 18 Cross h 10 Orchard

Frederick W (Georgianna C) City insp Water dept h 461
Rantoul

Snelling Ella M Miss bds off 141 West B F (smr)

George S rem to California

Rodman P (Eva de T) 151 Comm ave B s r off 141 West
B F

Sarah E Mrs propr The Broadway 11 Broadway h do

Snoad Albert (Alice F) mach USMCH h 18 Lovett

Snow Annie E Mrs bds 12 Roundy

Bernard N (Marie M) carpenter h 321 Rantoul

Everett A (Irene L) frmn USMC h 621 Cabot

Frank shwkr 221 Rantoul h 71 Park

SNOW FRANK W plumbing heating 9 Roundy rms YMCA
See page 97

George D (Jean W) captain U S Merch Marine h 5 Haskell
P C

George H (Mary A) photographer USMC h 14 Douglas rd

Harry L (Mina M) mach USMC h 3 Munroe

Hubert M (Augusta W) buyer 58 Rantoul h 13 Washington

Mary widow of Sidney bds 7 Munroe

N. E. COAL & COKE CO. 1 to 15 Water St., Tel.

WHOLESALE and RETAIL COAL

JOHN P. MURPHY

PLUMBING AND HEATING CONTRACTOR

260 CABOT STREET

TELEPHONES:

Office, 181-W; Residence, 181-R

BEVERLY CITY DIRECTORY, 1922

581

SNOW

Percy K (Lucy M) mngr Shawmut Oil Co (B) h 20 Peirce
ave

Teresa M widow of George R nurse h 338 Cabot

Snyder Abraham (Rose) h 277 Rantoul

C Byron mach rem to Osterville

Ernest (Lida) mach rem to Osterville

Rose Mrs variety store 277 Rantoul h do

Sophia E widow of Naphtali nurse h 25 Pickett

Soccodato Camillo (Conciglu) h 59 Federal

Sodnowsky Philip (Pauline) shwkr h 5 Chase

Sohier Elizabeth P Miss (B) s r off Ober opp Neptune

William D h off Ober opp Neptune and Boston

 (See Sawyer)

Solaris Chester E clk (S) bds 16 Crescent ave

George E (Annie L) stockfitter 105 Rantoul h 16 Crescent
ave

Lillian F Miss clerk B&MRR bds 16 Crescent ave

Ralph L emp 101 Rantoul bds 16 Crescent ave

William H (Marie F) fisherman h 30 Chase s r 6 Hobart ave

Somes Frank W clk USMC h 24 Raymond ave

Lorency widow of Salmon W bds 24 Raymond ave

Mabel H Miss housekeeper 24 Raymond ave bds do

Sons of Abraham and Isaac Synagogue (Rabbi Morris Ordman)
37 Bow

of Italy 199 Rantoul

Sorensen George emp USMC rms 14 Lovett

Sortwell Alvin F (Elsie) broker (53 State B) h 261 Hart B F

Souoy Madeline Mrs h 390 Rantoul

Soulner (see Saulnier)

Sounia J Louis (Dorothy R) teamster bds 6 East

John F farmhand Phillips ave h at Main Wenham

 (See Saulnier)

South Arthur A (Sadie A) supt Brophy Bros (L) h 50 Lothrop
School Stone street

Southwick Albert L died Aug 30 1921

Bertha G Mrs shoe stitcher 1 Park bds 9 Cedar

Elmer E (Florence) emp 21 Cross h 16 Union

George L (Florence C) real estate 18 Hale h do

Levi G (Bertha G) drawtender B&MRR h 9 Cedar

Nelson A (Mary) lobsterman h 31 Stone

Norman S mnfr (Amherst) bds 18 Hale

Richard C mnfr (Amherst) bds 18 Hale

Sarah widow of Albert L h 85 Elliott

Southworth Bros (Fred L and Charles A Southworth) nursery-
men rear 602 Cabot and 100 Conant

NATHAN H. FOSTER 174 CABOT ST., Tel.
Subscriptions to All Periodicals
STATIONER, CONFECTIONER, BOOKSELLER

SOUTHWORTH

- Charles A (Southworth Bros) rear 602 Cabot h 71 Webb
(S)
Fred L (Southworth Bros) rear 602 Cabot bds 71 Webb (S)
Sovas Harry G shwkr h 93 Cabot
Spalding Charles L (Carrie A) masseur 30 Bartlett h do
Edith B widow of Asa J bds 30 Bartlett
Spanks Charles M (Etta S) carp h 44 Chase
Helen O Miss bds 44 Chase
Spaulding Albert emp USMC rms 49 Railroad ave
Elmer C chauffeur 248 Cabot h at 125 Pine Danvers
John T (99 Beacon B) s r Paine ave P C
☛ (See Spalding)
Spear Alfred M (Sarah J) driver BFD h 16 Roundy
Charles R (Flora E) chauffeur 254 Cabot h 37 Wallis
Dorothy A Miss student BHS bds 16 Roundy
Eugene E H (Daisy M) laborer 85 Water h 65 Cabot
George A (Addie F) emp USMC h 478 Rantoul
George F (Bertha E) mach USMC h 40 Colon
Margaret A widow of Charles G bds 65 Cabot
William A (Luetta M) trav salesman h 492 Elliott
Spechiulo Leonardo (Annie) laborer h 15 Creek
Specht William P (Margaret) fireman B&MRR h 87 Odell ave
Spellman John tailor emp 163 Cabot rms 8-13 rms 32 Peirce ave
Spence Ritchie A (Myrtle L) emp 495 Washington (B) h 10
Woodland ave
Samuel (May G) eng 85 Water h 15 Bartlett
Spencer Alvah C (Gertrude A) draftsman USMC h 7 Longwood
ave
Alvin B (Lucy S) metal worker rem to Lafayette Salem
Edward L chauffeur (B) bds 154 Hale
John crossing tender B&MRR bds 28 Hill
Raymond V (Hazel E) mach USMC h 30 Railroad ave
Thomas (Ida F) janitor Cove sch h 154 Hale
William (Mary A) Spencer's Lunch 142 Rantoul h 140 do
William P (Elsie) chauffeur h 154 Hale
Spencer's Lunch (William Spencer propr) restaurant, 142 Ran-
toul
Spicer David R (Emily M) construction eng (S) h 58 Dane
Spillane Patrick (Bridget) gdnr h 32 Ober
Spiller Allie E widow of George A h 18 Brown
Arthur P (Emily F) poultry bands etc r 14 Beckford h
14 do
A Emory mech Gulf Ref Co (Somerville) bds 18 Brown
Earle E (Pearl D, B) ins agt h 19 Herrick
Ernest P (Edith M) propr Spiller's Auto Service Sta 586
Cabot h 27 Garfield ave

Beverly Cove Greenhouse 18 Cross St., Beverly, Mass.
NEAR BEVERLY COVE SCHOOL Telephone 757-W
RALPH W. WARD, *Proprietor*
Flowering and Decorating Plants, Funeral Designs
Cut Flowers and Bedding Plants in Season

ALMY, BIGELOW & WASHBURN INC.

188 ESSEX ST., SALEM
EVERYTHING FOR YOUR HOME

240 CABOT ST., BEVERLY
EVERYTHING FOR YOUR DRESS

BEVERLY CITY DIRECTORY, 1922

583

SPILLER

Martha A widow of Augustus H h 14 Chapman

Victor H (Ruth S) clk Gulf Ref Co (Somerville) h 22 Garfield ave

SPILLER'S AUTO SERVICE STATION (Ernest P Spiller propr) 586 Cabot See page 16

Spinney Bertha L Miss clk 1st Nat Bank (B) bds 116 Dodge

Enos (Penina) watchman h 116 Dodge

Spiridigliosi John (Mary) laborer h 996 Hale B F

Spiridigliozzi Stephen (Joan) laborer h 190 Hart B F

SPLAINE THOMAS F (Flora M) insurance etc 197 Cabot h 29

Chapman Tel 1612-M and 82-W See page 76

Spofford Edna N Miss tchr Bass River sch bds 17 Laurel

Sponholtz Carl L (Theresa J) draftsman h 505 Cabot

Doras A Miss clk USMC bds 515 Cabot

Louise M Miss stenog bds 505 Cabot

Sprague Charles E vice pres Hoague-Sprague Corpn 316 Rantoul h at Swampscott

Sprowl Xavier A (Ellen L) retired h 12 Lennox

Spurr Edwin B (Doris M) mach (West Haven Conn) bds 11 May

Wake B mach USMC rms 76 Railroad ave

Squibb John W (Alice M) iron moulder USMC h 511 Cabot

Squires Charles W (Margaret E) electric switch mnfr 55 Broadway h 12 Butman

Stacey Addison C (Daisy) emp 60 River h 6 Chapman pl

Lutie B Mrs hskpr 49 Cogswell ave bds do

Stamper Charles F stockfitter 58 Rantoul bds 31½ Cabot

Grace Miss shwkr 105 Rantoul h 31½ Cabot

Mary E widow of Charles T bds 31½ Cabot

Muriel B widow of Jesse H dressmkr bds 3 Sturtevant

Standard Mnfg Co (Charles E Barbour and Joseph R Lemery) polish mnfrs 30 Enon

Standley Albert (Esther) driver Hose 4 h 438 Essex

Amelia E widow of Edward h 269 Hale

Annie E Miss asst bkpr 169 Cabot bds 269 Hale

Archie D (Susan D) mach USMC h 22 Blaine ave

Arthur C (Sarah B) agent NYCRR (B) h 32 Bow

Arthur L (Louisa A) frm and plmbr 220 Rantoul h 6 Oak B F

Bertha L Miss hskpr 269 Hale bds do

Carolyn F Miss student BHS bds 6 Oak B F

Charles A (Helen D) emp BWB h 459 Cabot

Charles J farmhand 259 Essex h 281 do

Chester F (Fannie E) grinder USMC h 2 Willow

Chester H (Glorana T) salesman USMC (Lynn) h 24 Abbott

HARPER GARAGE CO.

131-135 RANTOUL STREET TELEPHONE 59

SALES, SERVICE AND ACCESSORIES

Ford
THE UNIVERSAL CAR

ERNEST WRIGHT WENHAM LAKE ICE

:: :: THE QUALITY ICE THAT GIVES SATISFACTION :: ::
Our teams can serve you daily. Office, 573 Cabot St., Beverly, Mass. Tel.

584

BEVERLY CITY DIRECTORY, 1922

STANDLEY

Clifford W (Iva E) patrolman h 25 County Way
David civil eng bds 34 Bisson
Dwight G (Alice O) plumber 220 Rantoul h 20 Grover
Edward A (Mabel) plumb emp 220 Rantoul also soil loam
etc 409 Cabot bds do
Edward F brickmason 7 Pond bds 269 Hale
Elizabeth T widow of John H h 486 Essex
Elmer A clerk P O bds 423 Essex
Elmer E (Eliza A) city emp h 64 Herrick
Elsie T Miss emp 58 Rantoul bds 457 Cabot
Emma E Miss hskpr 430 Essex bds do
Ezra died March 11 1922
Frederick P farmer h 430 Essex
Fredwin mach USMC bds 457 Cabot
George E (Mary E) pressman 33 Munroe (L) h 277 Essex
George F farmer bds 409 Cabot
George P student BHS bds 12 Baker ave
George W (Grace E) engineer BFD h 34 Bisson
Gladys A Miss student Burdett Coll (Lynn) bds 277 Essex
Harold E gdnr 55 Ober bds 281 Essex
Harold R bds 14 Pearl
Harry F accountant 566 Comm ave (B) bds 140 Lothrop
Hazel E Miss student Burdett Coll (L) bds 34 Bisson
Hazel M Miss clerk 220 Cabot bds 14 Pearl
Helen D Miss cashier 58 Rantoul bds 457 Cabot
Helen G widow of William h 423 Essex
Joseph A (Phoebe E) mason h 14 Pearl
Joseph L (Edwina G) bkpr USMC h 24 Pond
Lillian L widow of Elmer h 21 West B F
Louise M Miss emp (B) bds 6 Oak B F
Lucinda widow of Joseph F bds 281 Essex
Morris W carpenter bds 273 Hale
Nellie F Miss h 7 Summer
Richard A mach USMC bds 64 Herrick
Robert J bkpr (B) bds 34 Bisson
Roland T mach USMC bds 457 Cabot
Ruth A widow of George F h 35 Abbott
Samuel D (Ida F) supt city bath house h 140 Lothrop
Walter H (Addie M) emp water dept h 55 Essex
Wells (Jennie T) driver 141 Balch h 457 Cabot
Wells jr (U S Army) bds 457 Cabot
Willard A (Louise L) letter carrier h 12 Baker ave
William W retired h 409 Cabot
☛ (See Stanley)
Stanley Abbie M Miss stenog (B) bds 116 Hale
Alice M Miss bds 116 Hale

MAURICE R. SHEEHAN 240 Rantoul St., Beverly, Mass.
Telephone 1781-M
PLUMBING AND HEATING CONTRACTOR
Let me estimate for you. Satisfaction guaranteed.

STANLEY

Alice R Miss bds 28 Abbott

Andrew carpet cleaning 5 Knowlton h do

C Everett supt 1 Park h 116 Hale

Cecil R Miss student BHS bds 144 Cabot

Eleanor Miss bkpr 126 State (B) bds 12 Enon

Elsie V Miss student Posse Normal sch (B) bds 144 Cabot

STANLEY FRANCIS G (Isabel R) physician and surgeon X-
Ray work 144 Cabot h do office hours 2 to 3 and 7 to 8
p m Sundays by appointment only member school board
and Trustee Beverly Industrial school Tel 472

George A 2nd (Martha E) shwkr 101 Rantoul h 12 Enon

Halsey D (Esther L) real estate and ins 7 West Dane h do

Julia H Miss student BHS bds 4 Enon

Lester B Miss milliner (B) bds 4 Enon

Lester F chauffeur (Hamilton) bds 12 Enon

Louis P (Eugenie E) asst mngr Tropical Radio Co (B) h 4
Enon

Marion C Miss clk (B) bds 12 Enon

Ralph D (Hannah A) (Bray & Stanley) 1 Park h 70
Lothrop ↑

Roland A (Harriet E) clk (Salem Sav Bank) h 115 Dodge

Ruth Miss typewriter (B) bds 12 Enon

Warren B (Bessie P) foreman 1 Park h 63 Hale

 (See Standley)

Stansfield Arthur (Alice) insp h 38½ Butnam

Bram student BHS bds 38½ Butnam

Stantial Alfred B (Jennie J) clerk B&MRR (B) h 15 Lowell

Stanton Elizabeth A Miss bds 4 Lennox

Eva Mrs cook Beverly Hospital bds do [Cross

Harold W social wkr Perkins Inst (Watertown) bds 21

Howard clk bds 21 Cross

Jennie M Mrs pastry cook Beverly Hospital bds do

Lawrence P reporter Bev Evng Times and Boston Herald
h 4 Lennox

Marjorie H Miss asst Pub Library bds 21 Cross

Sturgis T stenog 188 Hale bds 21 Cross

Willard S (Adrienne E) paper hanger h 21 Cross

Stanwood Helen F Miss student (Simmons Coll) bds 10 Vine
B F

Joseph C (Mary E) plumber 8½ Vine B F h 10 do

Stapledon Bertram F student BHS bds 110 Corning

Frederick J chauffeur 52½ Bridge bds 110 Corning

William A student (Burdett Coll) bds 110 Corning

William J (Sarah A) carpenter h 110 Corning

Stapleford Edward T (Ellen) propr Columbia restaurant 83
Elliott bds 85 do

ERNEST A. PHILINTE 202 RANTOUL STREET
:: BEVERLY, MASS. ::

Sails, Awnings, Spray Hoods, Tents, Wagon Covers. Canopy To Let.

LIBERALITY, COURTESY, SECURITY
ESSEX STREET NAUMKEAG TRUST CO.
SALEM, MASS.

586

BEVERLY CITY DIRECTORY, 1922

STAPLES

- Staples Albert chauffeur 412 Hale bds do (smr)
Catharine A widow of Walter I bds 23 Vestry
Charles C emp USMC bds 11 Prospect
Emma F widow of George W bds 24 Vestry
Harry G (Sarah S) shwkr 58 Rantoul h 8 Bates Park ave
Harry W clk rem to Maine
John rem to Manchester
Leona A Miss nurse Beverly Hospital bds do
Miles S bds 11 Prospect
Ralph S clk USMC bds 420 Eastern ave Lynn
Viola Miss nurse Beverly Hospital bds do
Star Button Co (Mrs Bessie H Collins) button covering 296
Cabot
Of the Sea Circle D of I 122 Cabot rm 1
Starr Gilbert A advertising (B) bds 43 Stone
Gussie widow of Walter h 152 Hale
STARR HYMAN S (Florence) Rantoul Shoe Co 281 Rantoul
and (Quality Boot shop) 268B Cabot also treas Beverly
Credit and Investment Union h 9 Kernwood ave See
page 26
Madeline M Miss student (Simmons coll) bds 43 Stone
William J (Margaret T) asst mgr (23 Beach B) bds 43
Stone
STATEN HAROLD A (Ada E) signs etc 7 Washington h 26
Wellman See page 105
James W (Grace G) auto mechanic rem to Gloucester
Sarah H widow of Daniel F h 36 Central
Willard B elect 7½ Wallis bds at 19 Pickman Salem
Staw Hans helper 18 Cedar bds do
St Charles Wilfred J (Rose A) shoe cutter 58 Rantoul h 30
Bennett
St Clair Mary J widow of Fred shwkr 101 Rantoul h 6 Fayette
Steadman Ida I Mrs seamstress h 2 Home
Steedman Lawrence B (Mary F) emp McCarthy's (P) h 443
Cabot
Steele Andrew M (Althea A) shoemkr 1 Park h 40 Bow
Charles A (Steele & Abbott Co) 5 West B F h at 14 Comm
ave Gloucester
Elbert L (Sadie O) supt Beverly Bldg Assn 58 Rantoul h 15
Central
Frederick C (Marguerite M) reserve officer h 18 Lovett
Grace E Miss emp 60 River bds 40 Bow
Julia A widow of John A h 3 Lothrop
Lawrence P bds 3 Lothrop
Margaret A Miss maid 253 Cabot bds 13 Federal
Reldon E slsmn 290 Essex (S) bds 15 Central

PURITAN
7 Wallis Street

ICE CREAM CO.
256 Cabot Street

QUALITY ICE CREAM AND CANDY

LARGEST LINE OF FURNITURE, RANGES, Etc. at **LUNT'S, 214 CABOT STREET**

BEVERLY CITY DIRECTORY, 1922

587

STEELE

- & Abbott (Charles A Steele & J Norman Abbott) proprs
E R Hodgkins Co painters 5 West B F
Steen James G (Nettie M) driver rem to Maine
Olive E Miss rem to Maine
Steeves Murray V emp USMC bds 461 Rantoul
Thomas T emp USMC bds 461 Rantoul
Vashti E widow of Blair D emp USMC h 461 Rantoul
Stegmaier Henry mach USMC bds 9 Blaine ave
Steinert Alexander (B) s r Bay View ave
Steinfeld Alma M P Miss stenog 1 Washington (B) bds 45 Cabot
Charles R (Blanche) clk (M O'Keeffe Inc) (Hamilton) h 45
Stone
Karl H (Pauline C) foundryman USMC h 45 Cabot
Stela James laborer USMC h 14 Bennett
St Elmo Frank rem to Boston
Stemper George barber rms 16 Maple ave
Stensrud Clarence B (Elizabeth) engr County Commrs (S) rem
to 8 Prospect Gloucester
Helen A Miss clerk Court House (S) bds 1 Knowlton
Johannes S (Hannah L) tailor (S) h 1 Knowlton
Louise M Miss clk Court House (S) bds 1 Knowlton
O Madelaine Miss student Phippen's Sch of Music (S) bds 1
Knowlton
Stephens Henry W Mrs (Detroit Mich) s r off Paine ave P C
Stephenson Charles W frmn 1 Park bds at 7 Meadow Salem
Harry foreman cutting room 1 Park h 62 Bridge
Richard O (Gertrude A) foreman USMC h 417 Cabot
☛ (See Stevenson)
Sterling Confectionery (W S Saunders propr) candy mfr 129
Rantoul
STERMAN ABRAHAM taxi service 128 Water bds do See
page 16
Irene Miss emp N Y Waist House (S) bds 128 Water
Isadore taxi service 128 Water bds do
Jacob I (Annie) propr Stermans Exchange (M) h 128
Water
Stern Allen O emp USMC bds 21 School
Carrie J widow of Oscar h 21 School
Stetson George E (Nellie A) mach h 13 Locust
George E K died May 9 1922
Steuterma Alice C Miss tchr South sch bds 7 Buxton rd Danvers
Stevens Alfred C (Sigrid) emp R S Bradley's P C h 33 High
B F
Annie W Miss student BHS bds 220 Common
Antoinette Miss clk D Low & Co (S) bds 220 Common
Archibald (Marian E) gdnr Branch Lane h 228 Common

H. P. WOODBURY & SON G R O C E R S
123 Hale Street
TWO DELIVERIES DAILY Tel. Con. BEVERLY, MASS.

RICH'S Delicatessen and Lunch. Hot and Cold Home-Cooked Food to Take Out. Table Service. Open Every Day.

142 Cabot Street, cor. Vestry, BEVERLY, MASS.

E. T. Rich, formerly steward Hotel Renaissance, 5th Ave., New York City

588

BEVERLY CITY DIRECTORY, 1922

STEVENS

Arthur M (Elizabeth F) plmbr emp 220 Rantoul h 18 Baker ave

Charles gdnr W C Loring's bds 531 Hale P C

Clyde D carpenter bds 786 Cabot

Eleanor P Miss bds 292 Cabot

Esther R Miss rem to 4 Savoy rd Salem

Florence B Miss student BHS bds 6 River

Fred P (Olive G) gardener h 786 Cabot

Frederick L crtkr Dr T O Shephard's bds 220 Common

George C drawtender Kernwood bridge bds 42 Winthrop ave

Herbert (Sarah) frmn fdry USMC h 6 Gardner

Irene Miss tchr Rial Side sch bds 41 Odell ave

James (Maud A) gdnr H C Pierce's Paine ave P C h do

James E (Mary E) slsmn Fuller Brush Co (Hartford Conn) h 25A Herrick

John C died June 17 1921

Leland G clk (33 Broad B) bds 786 Cabot

Lewis E (Ethel M) fmr 213 Hale h 271 do

Mary F widow of John P h 41 Odell ave

Mira W Miss hskpr 96 Dodge bds do

Ralph H (Ethel M) emp (S) h 37 Kernwood ave

S Henry (Nellie B) McKay stitcher 47 Park h 25 Bow

Samuel S (Isabelle C) (Stanwood Equipment Co B) s r 808 Hale B F

Susan F widow of George h 6 River

Walter H (Mary L) gdnr 376 Hale h 220 Common

William retired bds 292 Cabot

William A (Annie T) gdnr 628 Essex h do

William H (Alice E) chauf 132 Cabot h 10 River

William J (Lillian M) frmn USMC h 46 Eastern ave

STEVENS WILLIAM M propr Union Garage also taxi baggage transfer 6-8 West Dane h 292 Cabot See page 13

☛ (See Stephens)

Stevenson Thomas G (Frances) h 903 Hale B F

☛ (See Stephenson)

Stewart Arthur M mach bds 10 Roderick ave

Charles (Ethel M) mach USMC h 21 Myrtle

Cora L Miss student (Salem Comm) bds 10 Roderick ave

John D farmer h r 209 Brimbald ave

Joseph L emp (D) bds 506 Elliott

Leonora E Mrs bds 28 Dane

Norman (Marion L) elect h 2 Elm

Peter coremkr rem to New Bedford

Peter W (Joan) mldr h 10 Roderick ave

Robert (Elizabeth H) carp USMC h 506 Elliott

Flowers and
Funeral Designs

BEVERLY FLOWER SHOP

296A CABOT ST.

Tel. 989

BEVERLY, MASS.

JOHN P. MURPHY

260 CABOT STREET

High and Low Pressure, Steam Power and Hot Water Fitting

TELEPHONES:

Office, 181-W; Residence, 181-R

Gas and Water Fitting

BEVERLY CITY DIRECTORY, 1922

589

STEWART

Thomas J (Mary E) drop frgr USMC h 439 Cabot

Webster R (Annah H) mach USMC h 5A Clifford ave

☛ (See Stuart)

St George Commandery K T 147 Cabot

St Hilaire Adelard painter emp 107 Colon bds 100 Concord
Salem

Antonio J (Helen A) shwkr 58 Rantoul h 16 School

Joseph A (Flora E) cutter 1 Park bds 8A Harris

Stickens Arthur J bds 37 Stone

Herbert (Clara E) emp 16 Congress h 37 Stone

Herbert W patternmkr USMC bds 37 Stone

Stickney Alphonzo fmhd 430 Essex bds do

Edward A emp Bev water works h 12 Davis

Elizabeth Miss student BHS bds 13 Thorndike

Ella F wife of Edward A deceased

Ellen widow of James H died Oct 18 1921

George H (Pauline C) mech eng USMC h 5 Bertram

STICKNEY GEORGE A (Harriet W) physician and medical
examiner 68 Lothrop h do Office hours 1 to 2.30 and
7 to 8 p m Saturdays and Sundays by appointment
Tel 468

STICKNEY ROBERT C physician, specialist in diseases of
children 68 Lothrop bds do Office hours 3-5 by ap-
pointment only Tel 468

Whitman E student BHS bds 13 Thorndike

STICKNEY WHITMAN G (Ethel M) physician 13 Thorndike
h do office hours school physician High School 1-2 p
m except Sundays: office 13 Thorndike 2-4 p m 6.30-8
p m Sundays by appointment Tel 435

Stiggins Margaret B widow of Edward A h 10 Harrison ave

Stiles Arthur D (Emma M) letter carrier h r 471 Cabot

Frank W (Caroline F) clk 278 Cabot h 6 Hancock

Helen B Miss clk 296 Cabot bds 6 Hancock

Irene G Miss stenog 239 Cabot bds do

Rita F Miss bkpr 277½ Cabot bds 6 Hancock

Sarah widow of George W bds 6 Hancock

Sarah F widow of George P bds 471 Cabot

Stillman Frank (Lizzie A) elect Salem El Lt Co (S) h 28 Arthur

Stillson Frank E shwkr 58 Rantoul bds 42 Railroad ave

Harry P shwkr 58 Rantoul bds 42 Railroad ave

William B (Bertha B) emp 91 Rantoul h 58 Bartlett

Stirkler Edmond D foreman USMC h at 37 Banks rd Swamp-
scott

Stirling Richard G (Margaret) mach USMC h 40 Trask

Stites Florence M Miss tchr Washington sch rms 25 Federal

St John's Episcopal Church 701 Hale B F

Garden City Chip Co. Rear 9 Central Court
BEVERLY - - MASS.

The Chips of Quality
Let Us Serve You

Made under perfect sanitary conditions.
Telephone your orders, 1645-W

INDIAN MOTOCYCLES

Star Phonographs & Records

J. J. MACDONALD

55 BROADWAY
ROUND TRIP TICKETS
TO BOSTON, \$1.02

590

BEVERLY CITY DIRECTORY, 1922

ST LINGER

St Linger Fred (Merle P) repairman (Lawrence) h 27 Lyman
Hans (Elsie B) diemkr USMC h 7 Mason
St Margaret's Catholic Church 668 Hale B F
St Margaret's Court of Foresters 3 West B F
St Mary's Catholic Cemetery Brimbal ave
St Mary's Star of the Sea Church 249 Cabot
Stobbart Florence L Miss nurse Beverly Hospital bds do
Stokes Edward E (Ethel M) toolmkr USMC h 13 Lowell
Stone Amos W groc and prov 307 Rantoul h 15 Rowell ave
Charles A emp (U S Army) bds 15 Rowell ave
Clifford E emp Salem Idry (S) bds 15 Rowell ave
Emma widow of Arthur R bds 6 McKinley
Ervin B (Belle F) shoe cut 58 Rantoul h 17 Edwards
Harold R (Alice D) reserve officer BPD h 1 Quincy Park
Harry E emp (B) bds 23 Vestry
J Perley (Clara S) letter carrier h 478 Rantoul
John A (Mary J) patrolman BPD h 29 Stone
John W (Myra L) bds 29 Stone
Josephine M Mrs bds 17 Edwards
Lewis C (Blanche E) emp 526 Essex h 269 Hale
M P coal 244 B Cabot and (Peabody)
Martha A widow of John W h 161 Lothrop
Nancy L Miss bds 16 Highland ave
Pearl A Mrs stenog Pitman & Brown (S) h 138 Bridge

STONE PERCIVAL (Abbie S) apothecary drugs etc 434 Rantoul h 8 Appleton ave See page 49

Perley R (Marguerite) insp rem to Dover N H

Philip T (Pearl A) h 138 Bridge

STONE RALPH E (Lucy W) physician 221 Cabot rm 4 h 360 do Office hours by appointments afternoons at 2 excepting Thursday and Saturday Thursday and Saturday evenings at 7 p m Also s r 15 Lake View ave office tel 440-W res tel 440-R s r 440-Y

Rhoda A Miss nurse h 49 Elliott

Samuel H (Nellie M) pres S H Stone Co Inc 164 Cabot also correspondent Salem News and sec Beverly Bldg Assn h 42 Central

STONE SAMUEL H CO INC (S H Stone pres R K Patch treas Geo W Barron sec) insurance and real estate 164 Cabot See page 74

William H shwkr 91 Rantoul bds 269 Hale

William O shoe cutter h 23 Vestry

Stoneham Alice G widow of Charles E rem to Portland Me

Clarence student BHS bds 68 Dane

Stopford William (Mary E) Wm Stopford Co Inc 254 Cabot and (25 Front S) also Bev Storage Warehouse 329 Rantoul and manager 2 Cabot h 126 Dodge

Beverly Cove Greenhouse 18 Cross St., Beverly, Mass.

Telephone 757-W

NEAR BEVERLY COVE SCHOOL

RALPH W. WARD, *Proprietor*

Flowering and Decorating Plants, Funeral Designs

Cut Flowers and Bedding Plants in Season

ALMY, BIGELOW & WASHBURN INC. Tel. 1091

:: :: 240 CABOT STREET :: ::
BEVERLY'S ONLY DEPARTMENT STORE

BEVERLY CITY DIRECTORY, 1922

591

STOPFORD

STOPFORD WILLIAM CO Inc (The) (William Stopford pres Frank I Lamasney treas and Charles W Adams gen mngr) fish dealers 254 Cabot also at 25 Front Salem also proprs North Shore Lobster Co 2 Cabot See page 57

Storer Edgar W (Adelaide) emp USMC h 11 Munroe

Story Abbie L widow of Andrew E h 33 Pond

STORY ARTHUR K (Myra A) treas Bev Savings Bank 171 Cabot h 27 Odell ave See page 21

Fred A (Jessie M) steam fitter h 48 $\frac{1}{2}$ Essex

Stott T Edward (Mildred A) clerk USMC h 38 Butman

STOWE FREMONT F (Nellie A) contractor carpenter and builder 20 Chapman h do See front cover

St Peter's Episcopal Church Bow corner Cabot

Parish House 8 Bow

St Pierre Amade (Aldea A) emp public wks dept bds 25 Bennett

Virginia widow of August bds 21 Mill

Wilfred shwkr 37 Park bds 21 Mill

Wilfred (Marion P) emp public wks dept h 25 Bennett

Strachan John H (Hannah) mach rem to Boston

Strand Theatre (Ware Theatres Inc) 133-135 Cabot

Strandal Hannah C Miss teacher Cove sch bds 21 Gage

Stratton Leila W Miss tchr rem to Iron River Michigan

Strauss Joseph leather dresser 65 Bow h at Hardy ct Salem

Streeter Chester W H (Mary) propr Streeter Trans Co h Douglas rd

Frank H (Jean M) draftsman USMC h 31 Baker ave

Transportation Co (Chester W H Streeter) 9 Douglas rd

Striley Amy M Miss coach tchr B F sch bds 32 West B F

Stringer Winslow J (Hazel L) mach USMC h 74 Chase

Stroppel Sophie Miss died July 18 1921

Strout Chester A rem to Peabody

Clifford P shwkr bds 6 Winthrop ave

Dorothy C Miss emp Hygrade Lamp Co (S) bds 6 Winthrop ave

Henry M (Catherine F) eng B&MRR h 6 Winthrop ave

Wilbur S (Florence M) emp B&MRR h 1 Bartlett

Struven Edward D (Estelle L) cost accountant USMC rms 126 Lothrop

Stuart Everett G bds 85 Elliott

STUART F W CO (Fred W Stuart) last mnfrs and props "Stuartlast" 14-20 Congress also lumber etc Marlboro and Wardsboro Vt See front cover

Fred W (Minnie A) F W Co 14-20 Congress h 26 Atlantic ave

WILLIAM F. JOHNSON 9 Bow St, Beverly Mass.
Telephone

Furnace and Stove Repairing. Estimates on Application. Sheet Metal Work of all kinds. Tin and Copper Roofing. Expert Workmen. Reasonable Charges.

ERNEST WRIGHT

Dealer in Wenham Lake Ice

QUALITY ICE

Our Delivery Teams Cover the North

Shore Route Every Day.

Office, 573 Cabot Street, Beverly, Mass.

Tel.

592

BEVERLY CITY DIRECTORY, 1922

STUART

J Fraser (Aileen A) adv mngr 169' Cabot h 108 Corning

James H (Blanche E) heel finisher (L) h 85 Elliott

Maxwell A student (B) bds 26 Atlantic ave

Norman (Marion L) elect 127 Rantoul h 2 Elm

☛ (See Stewart)

Stubbert Lucy E widow of Enoch C tchr Bass River sch bds
48 Dodge

☛ (See Stobbart)

Studio of Lip Reading (Misses M Josephine Macauley and
Blanche E McCallum) 244 Cabot rm 17

Studley Kate W Miss h 12 Thorndike

Sturk Frank E bds 18 Rich

Fred H shwkr 1 Park bds 18 Rich

John W (Lydia A) laborer h 18 Rich

Sturtevant I Augustus (Angela M) h at Bayamon Porto Rico
and 278A Cabot

Nina L Miss stenog (Wm Wheatman Co) (B) bds 278A
Cabot

Sudbay John T (Viola B) mngr 254 Cabot h 20 Stone

Sughrue Margaret E Miss shoe operative 105 Rantoul h 22
Bartlett

Mary E Miss waitress 68 Dane h 22 Bartlett

Sukanin Ida Miss maid rem to Salem

Sullivan Anna V Miss stenog 81 Washn (S) bds 20 Cabot

Arnold F propr Sullivan's garage r 22 Railroad ave bds 22
do

Arthur E (Margretta R) mach USMC h 47 Mill

Dennis retired bds 17 Atlantic ave

Edwin (Margaret J) gardener Mrs Henry Stephens Paine
ave P C h 81 Odell ave

Elizabeth T Miss bds 20 Cabot

Ellen Miss maid J T Morse jr's Paine ave P C bds do (smr)

Ellen C Miss maid W M Wood's Paine ave P C bds do
(smr)

Eugene F (Nellie V) Sullivan's Roofing Inc 24 Railroad
ave h 22 do

Eugene F jr chauffeur r 22 Railroad ave bds 22 do

George A (Elizabeth) emp Pitman & Brown's (S) h 5
Congress court

George A jr bds 5 Congress court

George E student Northeastern coll (B) bds 31 Whitney
ave

Irene M Miss student BHS bds 18 Cabot

Isabel M Miss bkpr 244C Cabot bds 27 Whitney ave

James H leatherwkr Elvico Leather Co (P) bds 299 Cabot

John frm USMC h at 37 Union st Salem

CHARLES E. McQUEENY ELECTRICAL
CONTRACTOR

SULLIVAN

John E (Julia A) mach USMC h 27 Whitney ave
John F (Mary E) lawyer 54 Ames bldg (B) h 44 Lothrop
John J mach USMC rms 93 Elliott
John J emp (Washington D C) bds 34 Rantoul
John J jr shwkr 39 Park rms 93 Elliott
John P (Julia) gdnr 18 Cross h 295 Cabot
John P (Mary E) mech (B) h 730 Hale B F
Julia Miss cook 449 Hale bds do
Katherine F Miss millinery 102A Cabot h 20 do
Malcolm J mngr 262A Cabot h at 77 Gloucester Arlington
Margaret A Miss maid 251 Dodge bds do
Margaret J Miss maid 24 Everett B F bds do (smr)
Mary Miss maid J T Morse jr's Paine ave P C bds do (smr)
Mary widow of Owen P died March 1922
Mary A widow of Florence nurse h 34 Rantoul
Mary E Miss hskpr 17 Haskell P C bds do
Mary F Miss hskpr 20 Cabot bds do
Mary F Miss bds 20 Cabot
Mary G stenog (B) bds 81 Odell ave
Mary J Miss cook's asst rem to Salem
Mercy A Miss propr Acme Leather Co (S) h 17 Atlantic
ave
Michael J mngr 263 Cabot bds 20 Knowlton
Michael J (Elizabeth M) gardener 213 Hale h 155 do
Nora A Miss maid 914 Hale B F bds do (smr)
Nora T Miss cook rem to Topsfield
Patrick J (Mary J) meats and prov 18 Cabot h do
Pearl F (Marion L) tmstr 76 Trask h 7 Lake View ave
Ralph N emp 24 Railroad ave bds 22 do
Reida M Miss student BHS bds 5 Congress ct
Roofing Co Inc 24 Railroad ave
Tessie A Miss bds 19 Atlantic ave
Thomas F (Irene A) h 12 Pleasant

SULLIVAN THOMAS S (Julia V) atty at law and treas Klip-
Lox Box Fastener Co Inc 173 Cabot rms 11 and 12 h
4 Chapman; Salem office 81 Washington rm 10 Tel
2596 See page 80

William L emp Parker Bros (S) bds 18 Cabot
Sullivan's Garage (Arnold F Sullivan propr) rear 22 Railroad
ave

☛ (See O'Sullivan)

Superintendent of Schools High School bldg Briscoe

Surels Arthur W (Josephine F) salesman CB&YCo (S) h 34
Rowell ave

Edward E (Mary L) clk 186 Cabot h 15 Ocean

Surette Beatrice Miss rem to Chelsea

SAVINGS DEPARTMENT DE-
POSITS begin interest on the
first day of each month.

NAUMKEAG TRUST COMPANY

DIVIDENDS, Feb., May, Aug. and Nov.

SALEM, MASS.

594

BEVERLY CITY DIRECTORY, 1922

SURETTE

John P (M Elizabeth) carpenter rem to Chelsea

Surette Murray P (Marie) (Surette & Wangler) 30 West
B F h r do

& Wangler (Murray P Surette and Frederick J Wangler)
ice cream parlor 30 West B F

Sutherland Addie D Mrs h 10 Oak B F

Alexander (Mary C) sta agt B&MRR (H) h 41 Stone

George F (Arleeta B) emp 37 Park h 47 Railroad ave

Mary A Miss bds 41 Stone

Swain Lester F (Blanche M) beltmaker USMC bds 24 Blaine
ave

Swan Edward F mach USMC bds 8 James

Franklin W (Mary E) bkpr Lee & Osborn (S) h 8 James

George architect and real estate 7A Wallis h do

George R student BHS bds 8 James

SWAN LAURENCE C (Mary L) physician 21 Bow h 22 Thorn-
dike Office hours 2-3 and 7-8 p m week days Tuesday
and Friday excepted Tel 487-M res 487-J

Marjorie P Miss student BHS bds 8 James

Ralph E emp USMC bds 36½ Lothrop

William M (Florence M) toolmaker USMC h 36½ Lothrop

Swanson August W (Rena E) emp USMC h 500 Elliott

Charles H bds 5 Mason

G Florence teacher Farms school bds at 15 Curtis Pigeon
Cove

Gustave R (Norah T) drawtender B&MRR h r 17 Lovett

John T (Hulda S) insp USMC h 22 Grant

John W (Anna E) iron molder USMC h 327 Elliott

Mary O widow of Albin h 5 Mason

☛ (See Swenson)

Swasey Benjamin F (Carrie E) emp USMC h 24 Vestry

Carrie E Mrs compositor 5 Washington h 24 Vestry

Marion Miss h 24 Hale

Russell R (Elizabeth A) h 36 Front

Swedish Congregational Church 10 Charnock

Sweeney Annie A Miss h 24 Fayette

Edward N (Edna) chauffeur 40 East Corning h 189 Hale

Edward N jr bds 189 Hale

Frank J (Mary P) janitor 244 Cabot h r 36½ Lothrop

Maria T widow of Samuel J groc etc 114 Bridge h do

Martin died Feb 11 1922

Rosalie J widow of James H bkpr 60 River rms 43 Railroad
ave

☛ (See McSweeney and McSwiney)

Sweet Frank W (Olive M) caretaker 351 Hale h 3 Prince

Leslie C (Hazel L) shoe cutter 1 Park h 26 Cox ct

WHITCOMB-CARTER CO. 182-186 CABOT ST.

Telephone 882

Hardware, Cutlery, Paints, Oils. Farming Tools and Implements, Seeds.
Most Modern Line of Kitchen Furnishings

SWEETMAN

- Sweetman Alice M Miss bkpr 155 Cabot bds 105 Lovett
 Edward C salesman (S) bds 105 Lovett
 Ellen A widow of Patrick H h 105 Lovett
 Swenor Clayton H (Lida M) farmer h 77 Conant
 Swenson Betty Miss laundress bds 10 Oak B F (smr)
 (See Swanson)
 Swett Henry A shwkr 101 Rantoul bds 17 Columbus ave
 Swift Adna J (Addie S) farmer h 76 Trask
 George H (Lucille) (148 Comm ave B) s r 856 Hale B F
 John B farmer bds 76 Trask
 Swimm John A (Mina) master mariner h 11 Pleasant
 Myrtle G Miss teacher Hardie school bds 11 Pleasant
 Sylvester Albert R. mason and carpenter 18 Butman h do
 Charles F shwkr 58 Rantoul bds 29 Chapman
 Ellen B widow of John B bds 29 Chapman
 Frederick B (Ruth E) emp (L) h 29 Chapman
 George emp 101 Rantoul h 49 Federal
 Tina C Miss emp USMC bds 18 Butman
 Symmes Charles A (Adelaide L) McKay stitcher 1 Park h 383
 Cabot
 Leland P (Grace D) asst salesman 427 Commercial (B) h
 3A Clifford ave
 Lewis R laborer h 63 Essex
 Wallace B laborer h 63 Essex
 (See Simms) [dike
 Symonds Charles F (Carrie E) edgsetter 1 Park h 33 Thorn-
 Charles H deceased
 Charles H (Marjorie M) mach h 29 Beckford
 Frank P (S) s r 35 Crescent ave
 George G jr cook 142 Cabot h at 42 Whittier Lynn
 Irving student MIT (B) h 9 Ocean
 (See Simonds and Simones)
 Taaffe Elizabeth F Miss tchr Ryal side sch rms 62 Lovett
 Tahaney Annie A Miss housemaid 111 Cabot bds do
 Dominick J (Ethel M) police capt h 265 Cabot
 Mary M Miss shwkr 101 Rantoul bds 265 Cabot
 Talbot Alice E widow of Louis T bds 413 Cabot
 George H (Olive) emp Natl Calfskin Co (P) h 6 Marsh ave
 J Frank (Hazel R) shwkr Marston & Tapley (D) h Wal-
 cott rd
 Tannebring Charles F (Annie) emp USMC h 40 Bertram
 Chester H (Ruth S) dentist 163 Cabot rms 6-7 h 16 Hale
TANNEBRING WILLIAM C (Adeline D) dentist 163 Cabot
 rms 6-7 h 17 Pickett Office hours 9-12 a m 1-5 p m
 Tel 105-W res tel 1565-M

TANNER

- Tanner Walter D (Phoebe A) painter h 61 Front
Tanzella Elizabeth Miss shoewkr bds 10 Beckford
Elizabeth M Miss stitcher F M Page's (L) bds 1 Lee
Giuseppe (Angela) blksmth h 10 Beckford
James emp 14-20 Congress bds 1 Lee
John laborer bds 1 Lee
Mary Miss shwkr 47 Park bds 10 Beckford
Nicola (Palma) laborer h 1 Lee
Tappan Alice L Miss clk 88 Pearl (B) bds 43 Richmond
Elizabeth A Miss student BHS bds 43 Richmond
James K (Sarah L) landscape gdnr USMC h 43 Richmond
Samuel E student BHS bds 43 Richmond
Sidney N asst chemist Lever Bros (Cambridge) bds 43
Richmond
Targett Margaret Miss waitress 51 Broadway bds 145 Lothrop
Tarleton Harry emp USMC bds 22 Fayette
Harry D emp (S) bds 9 Newbury
William D (Linia G) conductor B&MRR h 9 Newbury
Tarlow Nathan frmn 7 Rantoul h at Salem
Tarr Arthur C (Lillian) mach G E Co (L) h 9 Home
Ernest C supt 101 Rantoul h at Lynn
Forrest E (Blanche W) div supt 220 Devonshire (B) h 7
Atlantic ave
George C (Mary C) retired h 7 Stone
Grace F widow of George I stitcher 1 Park bds 42 Railroad
ave
Sarah M widow of William H h 19 Federal
Tasker Marion Miss student Mack Ind sch (S) bds 26 Cressy
Tassinari Joseph A (Almeda M) emp (S) h 53 Chase
Tawse George R (Jessie M) mach USMC h 408 Cabot
Taylor Albert mach rem to Fitchburg
Annie M Miss stenog (B) bds 486 Rantoul
Charles A (Lydia J) mach USMC h 5 Roundy [man
Charles D (Marion P) mach 131-135 Rantoul bds 8 Chap-
Charles J (Fannie P) clk 159 Cabot h 43 Charnock
Charles R shwkr 60 Pleasant bds 5 Phillips ct
Charles W (Florence H) city emp h 15 Smith
Daniel W (Susan L) meat cutter 228 Cabot h 75 Hale
David A (Nellie L) pork etc 11 Wallis h 51 Butman
Dorothy I Miss sec Near East Relief Asso bds 32 Ocean
Frank A (Carrie) emp USMC h 9 Glidden
Frederick W (Margaret A) mach 16-20 Congress h 10
Myrtle
George L (Jennie H) mngr 46 Beckford h 1 Roosevelt ave
George W (Caroline P) frmn assemb dept 131-135 Rantoul
h 9 $\frac{1}{2}$ Edwards

N. E. COAL & COKE CO. 1 to 15 Water St., Tel.

WHOLESALE and RETAIL COAL

JOHN P. MURPHY

260 CABOT STREET

TELEPHONES:

Office, 181-W; Residence, 181-R

PLUMBING AND HEATING CONTRACTOR

BEVERLY CITY DIRECTORY, 1922

597

TAYLOR

Georgianna widow of Edward bds 10 Myrtle and 26 Bow
ct Woburn

Gilman H shoebuffer 1 Park bds 12 Myrtle

Gilmore L (Catherine) clk USMC h 42 Grant

Helen G Miss asst cashier 157 Cabot bds 335 do

Henry R (Mary A) shwkr (Marblehead) h 9 Bay

Herbert E (Portland Me) s r Foster field

J William (Nellie M) frmn USMC h 14 Mulberry

James H (Beatrice) mach rem to Holyoke

John rem to Salem

Joseph shwkr bds 2 Quincy Park

Julia E widow of George W h 486 Rantoul

Lucy A widow of Orange R h 12 Myrtle

Madeline E Miss dental asst 173 Cabot rm 7 bds 14 Mul-
berry

Marion P Mrs stenog (S) bds 8 Chapman

Muriel Miss bds 9 Glidden

Sarah E widow of Theodore h 24 Washington

Susan Miss laundress Beverly Hospital h 32 Wallis

Susan widow of Lyman B (Lynnfield Ctr) s r rear 4 Quincy
park

William J mach USMC rms 161 Cabot suite 2

William P (Nettie T) emp Fed Bd Vocatl trnng (B) h 32
Ocean

Teague Albert F (Lena S) (Pickett Elliott Teague Co) 12 $\frac{1}{2}$
Bow h 6 Walnut ave

Benjamin junk dealer h 252 Rantoul

Evalena P widow of William A rem to Waterville Me

George E (Abbie L) salsmn (Peabody) h 25 Liberty

Helen L Miss Salem Hosp Train Sch bds 6 Walnut ave

Pauline E Miss student BHS bds 6 Walnut ave

Ralph E (Helen M) sgnlrm B&MRR (B) h 7 Pratt ave

William H musician bds 6 Walnut ave

Teakles Karl D student BHS bds 7 Hillside ave

Frank R (Caroline D) emp (Essex) h 7 Hillside ave

Tebeau (see Thibault)

Tellardin Alice D Miss rem to Salem

Annie Miss rem to Salem

Arthur J rem to Salem

Corene widow of Napoleon rem to Salem

Ora C Miss insp rem to Salem

Temple Fred M (Ida H) mach USMC h 12 Blaine ave

Ten Associates (U G Haskell pres) 244 Cabot

Terrett Margaret widow of Richard bds 88 McKay

Terribili Giuliano clk 374 Rantoul bds 348 do

Luigi (Guglielma) emp USMC h 348 Rantoul

NATHAN H. FOSTER

174 CABOT ST., Tel.

Subscriptions to All Periodicals

STATIONER, CONFECTIONER, BOOKSELLER

TERRIO

Terrio Albert (Blanche E) emp Public Wks dept bds 22 Swan
Blanche E Mrs clk 220 Cabot bds 22 Swan [man
Charles F (Mary K) carp emp 6 Chapman terr h 16 Chap-
Frank A (Mae C) submarine diver and mach h Lake Side
ave

 (See Theriault)

Terry Edward C (Gertrude) chauffeur 116-124 Water h 38
Wellman

John P mach bds 38 Wellman

Martin F (Mary) morocco shvr (Helbrun's) (S) h 38 Well-
man

Michael J (Delia F) yard frmn 15 Cabot h 38 Wellman

Michael J jr (Margaret E) frmn 124 Bridge h 135 do

Nora C Miss tel super 157 Cabot bds 38 Wellman

Peter F ins agt (S) bds 38 Wellman

Vincent G (Elsie A) mach USMC h 12 Northern ave

William F emp USMC bds 38 Wellman

TERZAKIS BROS (John and Peter Terzakis) groc prov and
fruit 296 Rantoul See page 65

John (Terzakis Bros) 296 Rantoul h 300 do

Peter (Stella) Terzakis Bros 296 Rantoul h 300 do

Tessin William (Ethel G) mach rem to 72 Oak Mattapan

Tetlock Helena Miss tel op 157 Cabot bds 11 Abbott

Samuel C (Lena) jan Baptist church h 11 Abbott

Thacher Hollis P student (BU) bds 8 Blaine ave

Olive W Miss tchr (No Weymouth) bds 8 Blaine ave

Rita M Miss student BHS bds 8 Blaine ave

S Tracy (Alice C) real est 7 Water (B) h 8 Blaine ave

Sarah A Miss bkpr Hood Rubber Co (Watertown) bds 8
Blaine ave

Thatcher Harry P (May S) inv h 6 Chapman

Thebado (See Thibedeau)

Thebault Mary Miss maid 34 Washington bds do

Theriault Albert J (Blanche E) shwkr 58 Rantoul h 22 Swan

Arthur J bds 137 Elliott

Blanche I Miss lacer 7 Rantoul bds 17 Bennett

Edward (Marion E) chauffeur 365 Rantoul h 12 Chase

Eugene clk rem to 319 Lafayette Salem

Joseph (Alice) emp 367 Rantoul h 17 Bennett

Louise M Miss waitress 83 Elliott bds 137 do

Placide J secthd B&MRR bds 137 Elliott

Thomas (Philomene) painter 4 Ward (S) h 137 Elliott

William emp 44 Beckford bds 17 Bennett

Therriault Alyre J barber 397A Cabot bds at 11 Harrison ave
Salem

 (See Terrio)

Beverly Cove Greenhouse 18 Cross St., Beverly, Mass.
Telephone 757-W
NEAR BEVERLY COVE SCHOOL RALPH W. WARD, Proprietor
Flowering and Decorating Plants, Funeral Designs
Cut Flowers and Bedding Plants in Season

ALMY, BIGELOW & WASHBURN INC.

188 ESSEX ST., SALEM
EVERYTHING FOR YOUR HOME

240 CABOT ST., BEVERLY
EVERYTHING FOR YOUR DRESS

BEVERLY CITY DIRECTORY, 1922

599

THIBAULT

Thibault Emile (M Louise) rem to Salem

Joseph A (Annie M) carp h 18 Home

Walter J (Catherine M) h 21 Grant

William carp bds 23 Grant

☛ (See Tebeau)

Thibedeau Everett A (No Shore Last Co) 73 Park bds 8 Pleasant

Freeman A (Lillian B) shwkr 97 Rantoul h 1 Arthur st ct

James S (Mary F) carp h 42 Pond

John E emp 73 Park bds 42 Pond

Ruth Mrs clk 203 Cabot bds at 18 Lathrop Salem

Thibodeau Eleanor M Miss student BHS bds 7 Union

George E (Clara M) h 16 Davis

Joseph A (Ethel A) emp USMC h 398 Rantoul

Theirfelder Richard E (Augusta N) mach USMC h 15 Beckford

Thimmèr John (Mary) emp Essex Tannery (P) h 73 Bridge

Peter emp Essex Tanning Co (P) bds 73 Bridge

Thissell Albert A printer (B) bds 13 West Dane

Amy D Miss tchr (Lynn) bds 86 Preston pl B F

Arthur P (Mary E) farmer h 86 Preston pl B F

Charles A bds 13 West Dane

Emma F Miss hskpr bds 6 Gage

Frances K widow of Levi A h 13 West Dane

Frank E (Effie L) mach USMC h 156 Hale

Mary L Miss h 22 Dane

Osmond R (Mabel J) clk B&MRR (B) h 20 Bertram

Richard P (Laura F) clk 123 Hale h 122 do

Theodora F Miss mill (24 Chauncey B) bds 86 Preston pl
B F

Thomas C Elmer (Margaret G) (S&T Belt Co S) h 55 Webster
B F

Cedric E (Maud R) salesman Hunts Hdwre Co (B) h 11
Madison ave

Charles B mach USMC bds 20 School

Charles F (Mary E) h 13 Agate

Della J Mrs stitcher 1 Park bds 7 Fayette

Elmer F (Della J) shoe cut 1 Park bds 7 Fayette

Frederick W student St Johns sch (D) bds 8 Pleasant

George L (Gertrude M) mach USMC h 26 Odell ave

George W student (Salem Comm) bds 26 Odell ave

George W leatherwkr bds 20 School

George W jr (Emma R) shoe finisher 58 Rantoul also
(Crowley & Thomas) 77 Cabot h 8 Pleasant

Gertrude F Miss stenog 221 Cabot rms 5 bds at 3 Munroe
Peabody

Hassan S clk rem to Springfield

HARPER GARAGE CO.

131-135 RANTOUL STREET TELEPHONE 59

SALES, SERVICE AND ACCESSORIES

THE UNIVERSAL CAR

ERNEST WRIGHT WENHAM LAKE ICE

:: :: THE QUALITY ICE THAT GIVES SATISFACTION :: ::
Our teams can serve you daily. Office, 573 Cabot St., Beverly, Mass. Tel.

600

BEVERLY CITY DIRECTORY, 1922

THOMAS

Kathleen E Miss bds 13 Agate
Mary F Miss emp 60 River bds 13 Agate
Richard B bds 13 Agate
Walter R (Agnes H) shoewkr 59 Park h 61½ Pond
Washington B (Caroline) (20 Gloucester B) s r off Paine
ave P C
William R (Flora A) frmn J J Welch & Co's (S) h 6 Pleasant

☛ (See DeTomasso)

Thomes Albert W (Melinda I) drftsmn USMC h 11 Garden
James L drftsmn USMC rms 161 Cabot suite 1
Thompson Adin (Eleanor C) draftsman USMC also sec and
treas Triangle Realty Co h 12 Newbury
Arthur F (Esther G) mrkt gdnr 14 Cole h do
Charles R elect emp 71½ Wallis bds at Lafayette Salem

THOMPSON EDWARD (Susie E) real estate and ins 286A
Cabot rm 6 h 238 Essex See page 75

THOMPSON ELBRIDGE A (Evelyn A) mach 202 Rantoul tel
con h 29 Peirce ave Tel 1511-M See page 82

Evelyn A Mrs mus tchr 29 Peirce ave h do
Frank H farmer h r 209 Brimbal ave
George (Abbie W) gen del clk P O h 547 Essex
Hans Otto (Evelyn J) baker 255 Cabot h 6 Lowell
James (Catherine) stblmn rem to Hudson
John (Ethel) mach rem to New Bedford
Joseph C (Mary E) emp 412 Hale h 558 do
Marion boxmkr 316 Rantoul bds at Hamilton
Mark L (Mary E) propr Queen Park Service Sta h 45 Stone
Martha Mrs (Salem) s r 25 Crescent ave
Newton E (Jennie M) elec eng 453 Hale P C h 11 Pratt ave
Robert (Mary) night watchman 85 Water h 2 Netherton
ave
Wilbur F lastmkr bds 265 Cabot
William (Mary E) millwright Pitman & Brown (S) h 2
Netherton ave
William H (Florence J) frmn 58 Rantoul h 37 Pond
Willis E (Blanche S) mach C C Blake's Summer (B) h 10
Harrison ave

Thomson George (Jessie E) mach USMC h 16 Roosevelt ave
Peter blacksmith (D) bds 25 Chase

☛ (See Thompson)

Thorndike Helen Miss teacher (Framingham) bds 78 Essex
Sidney J (Mercy C) clerk CB&YCo (S) h 78 Essex
Thorne Sadie J Miss maid 27 Abbott bds do
Thorner Philip L fish dealer (S) bds 17 Bennett
Thorngren Harry (Edna L) laborer bds 12 Charles

MAURICE R. SHEEHAN 240 Rantoul St., Beverly, Mass.
Telephone 1781-M

PLUMBING AND HEATING CONTRACTOR

Let me estimate for you. Satisfaction guaranteed.

Everything in FORESTRY, TREE
PRUNING, Etc. Expert Workmen.

HERNDON BROS.

44 CROSS STREET, BEVERLY, MASS.

Telephone

BEVERLY CITY DIRECTORY, 1922

601

THORNTON

Thornton George K (Florence C) roadmaster B&MRR h 154
Essex

Joseph W (Florence G) mach USMC h 466 Cabot

Mark (Mary A) painter (Prov R I) h 22 Cox ct

Thorp Charles (Peabody) s r Putnam field

Thorson Hans P (Jennie M A) ptmkr USMC h 38 Whitney ave

Thresh Frank R (Mary) draftsman USMC h 29 Prospect

Sarah E widow of Charles bds 29 Prospect

Thurber Ida M widow of Charles W h 176 Hale

Tibbals William H clk USMC h at 50 Webb st Salem

Tibbetts Amanda M widow of Frank E h 25 Pond

Annie A wife of Robert died March 21 1922

Ernest F mach 97 Rantoul bds 25 Pond

Levi B cook 18 Cedar bds do

Percy G (Annie M) emp r 63 Federal h 41 Pleasant

Robert teamster (S) h 73 Livingstone ave

☛ (See Tebbetts)

Tierney Michael J (Annie M) mach USMC h 357½ Cabot

Stephen P (Carrie C) mngr 141 Rantoul h 32 Raymond ave

Timothy F (Theresa J) salesman (27 Sudbury B) h 23

Wellman

☛ (See Tahany)

Tillson Everett shipper USMC rms 436 Rantoul

George A (Annie M) stationary fireman h 28 Railroad ave

John molder USMC rms 436 Rantoul

TIMES PUB ASSOCIATION (Minnie L Goodridge pres
Thomas Leavitt treas) 169 Cabot See page 88

Timmons Sarah M Miss clk USMC bds at 47 Flint st Salem

Tindley Frederick W student BHS bds 177 Lothrop

Lucy M widow of T Dexter h 41 Front

Walter J (Alice F) truck driver USMC h 177 Lothrop

Tingley George C (Abbie P) eng BG&ECo h 31 Swan

Henry R (Mildred E) emp USMC h 123½ Bridge

William F mach USMC bds 31 Swan

Tinkham Charles F (Ila M) h 11 Doane ave

George E (Henrietta) driver h 41 Chase

Leslie M (Hazel M) chauffeur A F Sortwell's B F h 8

Preston pl do

Tirrell Russell C (Martha M) emp 60 Boston (S) h 32 Bisson

Tittle Albert F died Oct 14 1921

Mabel C Miss bds 2 Butman

Tivnan William L (Mary A) clerk postoffice (B) h 32 Arthur

Tobin John H teamster h 42 Water

William J (Margaret) police lieut h 41 Cabot

Tod A Kinnaird rem to New York

Todd Ada J Miss clk USMC rms 34 Abbott

ERNEST A. PHILINTE 202 RANTOUL STREET
:: BEVERLY, MASS. ::

Sails, Awnings, Spray Hoods, Tents, Wagon Covers. Canopy To Let.

LIBERALITY, COURTESY, SECURITY

ESSEX STREET
SALEM, MASS. NAUMKEAG TRUST CO.

602

BEVERLY CITY DIRECTORY, 1922

TODD

Charles N (Ella J) blacksmith USMC h 28 Lothrop

Charles W (Mary L) brakeman B&MRR h r 23 Lovett

Edgar N (Nellie G) groc and prov 61 Bridge h 16 Winthrop ave

Edwin T (Bessie F) emp B&MRR h 63 Bridge

Herbert A student (N H State coll) bds 16 Winthrop ave

Toll Joseph (Fannie) mach USMC h 15 Eastern ave

Max (Anna) Saratoga Pop Corn Co 323 Rantoul h 35
Simon

Tolvanen Andrew R bds 9 Jasper

Otto (Hannah) retired h 9 Jasper

 (See Talvanen)

Tomeo Charles emp 14-20 Congress bds 161½ Porter

Pasquale (Josephine) butler (B) h 161½ Porter

Tomasello Carmela widow of Gaetano bds 40 West Dane

TOMPKINS C F CO (Coles F Tompkins pres and treas Frederick G Allen mngr) general house furnishings 246-248 Cabot See page 61

Coles F pres and treas C F Tompkins Co 248 Cabot h at
412 Lafayette st Salem

Coles F jr clk C F Tompkins Co (S) bds 3 Dane

Toner Reginald (Marguerite L) chauffeur 204 Dodge h 208 do

Toomey Dennis M driver 15 Vine B F bds 23 Haskell P C

Edward conductor B&MRR bds 23 Haskell P C

Elizabeth A Miss stenog (S) bds 23 Haskell P C

Ellen J widow of Daniel J h 22 McKinley ave

Frank student (Salem Comm) bds 23 Haskell P C

Hannah widow of Patrick h 23 Haskell P C

John J painter bds 22 McKinley ave

John W emp Hygrade Lamp Co (S) bds 23 Haskell P C

May J Miss stenog (B) bds 23 Haskell P C

Michael mngr 263 Cabot rms 20 Knowlton

Patrick fireman USMC rms 109 Elliott

Thomas J civil eng B&MRR bds 22 McKinley ave

Toothaker Charles J (Margaret E) painter E A Lane's (Manch)
h 72 Cabot

Marion E Miss student (Salem Comm) bds 72 Cabot

Torchetto Michael retired rem to Italy

Tori Adolfo emp USMC bds 41 Bow

Torngren Frank A (Anna M) mach USMC h 103 Dodge

Mildred A Miss student Bev Hosp training sch bds 103
Dodge

Torrey Ernest M emp (B) bds 14 Lennox

Eugene L (Sarah J) emp USMC h 19 Fairview ave

H Malcolm (Lilly G) blksmth emp 318 Cabot h 14 Lennox

Irving R clk USMC bds 19 Fairview ave

PURITAN

7 Wallis Street

ICE CREAM CO.

256 Cabot Street

QUALITY ICE CREAM

AND CANDY

LARGEST LINE OF FUR-
NITURE, RANGES, Etc. at **LUNT'S, 214 CABOT STREET**

BEVERLY CITY DIRECTORY, 1922

603

TORREY

- James A blksmith & hrshr etc also (Air Reduction Welding Co) 318 Cabot h 364 do
Madeline R Miss bds 364 Cabot
Sara Miss priv sec 163 Cabot rm 3 h 271½ Vestry
Tosi Eugenio (Emilia) gdnr 35 Prince h 41 Bow
Giulio (Maria) emp USMC h 352 Rantoul
Touchet Albert E Inc plumbing off 10 Oak B F h at 1 Byron Boston
Tougas Delma E widow of Ishmael hskpr 109 Elliott bds do
E Emile mach (Chelsea) rms 109 Elliott
Oscar R rem to Boston
Tower A J Co proprs J F Carter Co 135 Park office at 24 Simmons Roxbury
Evald H (Lizzie G) emp USMC h 8 Jasper
Towey Charles F cblemn NET&T Co rem to Gloucester
Hazel M Miss rem to Gloucester
Towler William H (Lillian E) bds 11 Winter
Towne Moses (Mary F) night wtchmn 1 Water h Wilkins ter
Walter H (Gladys Z) asst supt trans B&MRR rem to Salem
Townes William cook 150 Cabot rms 7 Union
Townsend Grace Miss maid 34 Broadway rms do
Henrietta tchr Cove sch bds at Manchester
Henry S (Florence M) Elliott St Garage 242 Elliott h 135 Balch
Mial E (Margaret J) tmstr h r 48 Hart B F
Victor T (Ruth) emp BG&E Co h 36 Bartlett
Tracey Annie C widow of Richard J h 23 Bennett
John P mach USMC bds 23 Bennett
Leo A student Bev Ind' sch bds 23 Bennett
Margaret H rem to Taunton
Richard J emp Pitman & Brown (S) h 1 Phillips ct
Robert E mason bds 23 Bennett
William chauf Pitman & Brown (S) bds 1 Phillips ct
Tracy James J (Margaret E) emp USMC bds 31 Lyman
Trafton Alzo rem to Gardiner
Charles S (Georgie E) mgr (40 Central B) h 13 Home
Lizzie J widow of Sumner C h 13 Home
Mildred R Miss student (Salem Normal) bds 13 Home
Susie L widow of Clifford E h 9 Doane ave
Trainor Delia F Miss h 44 Hale
Frederick J (Ruth M) h 315 Rantoul
Mary A Miss h 44 Hale
Susan C Miss h 44 Hale
Trask Amy L Miss emp Goddard Dry Goods Co (L) bds 210 Bridge
Annie S widow of Everett W h 16 Summer

H. P. WOODBURY & SON G R O C E R S
123 Hale Street
TWO DELIVERIES DAILY Tel. Con. BEVERLY, MASS.

RICH'S Delicatessen and Lunch. Hot and Cold Home-Cooked Food to Take Out. Table Service. Open Every Day.

142 Cabot Street, cor. Vestry, BEVERLY, MASS.

E. T. Rich, formerly steward Hotel Renaissance, 5th Ave., New York City

604

BEVERLY CITY DIRECTORY, 1922

TRASK

Barbara E Miss student BHS bds 23 Wallis

Benjamin F (Anna F) emp 16 Congress bds r 129 Water

Charles B (Addie M) emp 1 Park h 29 Wallis

Charles E (Bertha E) boxmkr Hoague Sprague Corp (L) h
44 Bartlett

Charles F (U S Navy) bds 44 Bartlett

TRASK CHARLES W (Vina A) real est and ins 244 Cabot rm
9 h 23 Wallis s r byd 603 Essex See page 77

Clara A widow of Albert h 352 Cabot

Delia M widow of Charles R h 301 Cabot

Dorothy Miss clk Roger Conant Co-op Store (S) bds 17
Thorndike

Edgar F (Lillian R) painter h 210 Bridge

Everett B (Bessie M) meatcutter 91 Cabot h 14 Union

Everett B jr student Bentley sch of Accounting (B) bds 14
Union

Everett I (Elizabeth M) auto salesman bds 6 Elm

Fannie J widow of Ebenezer h r 129 Water

Fannie L widow of Edward E hskpr 620 Cabot bds do

TRASK FRED L (Leona M) pres & treas Algonquin Stores Co
244C Cabot 131 Dodge 157 Essex also sec Bev Credit
Union h 25 Bertram See front cover

Gladys E Miss stenog B&MRR (B) bds 620 Cabot

Gordon W (Marion M) mach rem to Peabody

Hazel W Miss emp USMC bds 16 Summer

J Ernest (Eleanor G) gen mngr 129 Rantoul 2d floor h 30
Wallis

Joseph W farmer h off 210 Conant n Danvers line

Josiah N (Nellie M) h 38 Chase

Kenneth A mach 59 Park bds 16 Summer

Laura M Miss bds 301 Cabot

Lucretia J widow of Adrian bds 6 Beckford

Margaretta A Miss student BHS bds 14 Union

Marjorie L Miss clk 7 Wallis bds 23 do

Martha M widow of Arthur T h 3 Dane

Mary widow of Charles H h 54 Lovett

Mary C widow of Diogenes E bds 35 Federal

Mary J Miss bds 54 Lovett

Maude E Miss student BHS bds 14 Union

Mildred B Miss bkpr 175 Cabot bds 29 Wallis

Mildred L Miss nurse bds 23 Wallis

Millard E bds 210 Bridge

Minnie B Miss bds 210 Bridge

Nathan (Sarah) h 85 Elliott

Norman D (Elizabeth A) mlk dlr 132 Balch h do

Philip G clk (S) bds 3 Dane

Flowers and
Funeral Designs

BEVERLY FLOWER SHOP

296A CABOT ST.

Tel. 989

BEVERLY, MASS.

JOHN P. MURPHY

260 CABOT STREET

High and Low Pressure, Steam Power and Hot Water Fitting

TELEPHONES:

Office, 181-W; Residence, 181-R

Gas and Water Fitting

BEVERLY CITY DIRECTORY, 1922

605

TRASK

Sadie E Miss tchr Burdett Coll (B) bds 80 Conant

Sarah T Miss h 6 Beckford

Susan E widow of Jesse G h 71 Cabot

William T laborer rms 49 Railroad ave

Tratt Roscoe H (Margaret E) engraver 387 Washington (B) h
132 Essex

William student BHS bds 132 Essex

Travers Arthur J (Angeline F) shoecutter rem to Salem

TREFRY CHARLES C (Mabel M) groc etc 4 Lyman also
painter 10 Lyman h do See page 67

Charles L (Alice L) carp 253 Rantoul h 7 Lothrop

James A (Edith S) painter h 15 Giles ave

Sallie W Miss bds 7 Lothrop

Tremblay Angelina Miss clk USMC bds at 328 Lafayette st
Salem

Damase (Julia) frmn USMC h 16 Bennett

Jules emp (S) bds 16 Bennett

Leonidas J emp (S) bds 16 Bennett

Louise M Miss clk USMC bds at 328 Lafayette st Salem

Paul (Margaret A) mach USMC h 14 Summer

Romeo (Eugenie) mach USMC h 18 Cabot

Triangle Realty Co (T A H Holt pres G H McQuarry vice pres
A Thompson sec and treas) real estate 41 Pierson

Tribou Clarence L (Eva F) mach rem to Gloucester

Tricou Edward H emp GECO (L) rms YMCA

Trohon M Alice Miss bds 33 Chapman

Mary M widow of James h 33 Chapman

William G pres (Klip-Lox Box Fastener Co Inc) 173 Cabot
rms 11-12 h at Garfield ave Danvers

Troisi Florenzo hairdresser 124A Rantoul h do

Trombeto Peter (Vincenza) laborer h 260 Rantoul

Troop Alice A Miss boxmkr 316 Rantoul bds 15 Lovett

Bertram L bds 15 Lovett

Charles W bds 15 Lovett

Frank L (Alice A) emp Naumkeag Mills (S) h 15 Lovett

John E student BHS bds 15 Lovett

Mary B Miss boxmkr 316 Rantoul bds 15 Lovett

Ralph H shwkr 58 Rantoul bds 15 Lovett

Tropeano Tony (Jennie) emp USMC h 39 Bow

Trott Helen M Miss (R N) head nurse Beverly Hospital bds do

Trow Annie Miss shwkr 1 Park rms 14 Bartlett

Charles E (Alma S) trimmer 58 Rantoul h 36 Pond

Charles E jr frmn USMC h at Friend st Wenham

John H (Lillian A) chauffeur J C Kilham's h 14 Hull

John W (Gertrude E) plmbr 4 St Peter (S) h 498 Elliott

Garden City Chip Co. Rear 9 Central Court
BEVERLY - - MASS.

The Chips of Quality
Let Us Serve You

Made under perfect sanitary conditions.
Telephone your orders, 1645-W

INDIAN MOTOCYCLES Star Phonographs & Records

J. J. MACDONALD
55 BROADWAY
ROUND TRIP TICKETS
TO BOSTON, \$1.02

606

BEVERLY CITY DIRECTORY, 1922

TROWT

Trowt Ada S widow of Andrew H hskpr E S Pride's Greenwood
ave P C bds do

C Frank (Clara B) gardener off 453 Hale bds 564 do P C

Edward J (Marion F) chauffeur 144 Colon h 30 Pleasant

Ellen T widow of Charles H h 564 Hale P C

Fred W (Lucy N) carpenter h 25 Vine B F

TROWT HARRY E (Margaret E) (Trowt's Express) 92 Cabot
h do See page 52

John A (Belvita S) Trowt & Murray 711 Hale B F h 566 do

Margaret A widow of Asa W bds 203 Dodge

TROWT & MURRAY (John A Trowt and John J Murray
proprs) Central Square Garage 711-717 Hale B F
See page 11

Trowt's Express (Harry E Trowt propr) 92 Cabot

True Fred L (Beatrice W) clk 188-190 Cabot h 74 do

Truehart Christopher (Eva R) farmhand rem to Charlestown

Trueman Albert A (Rosella M) mach h 66 Livingston ave

Trull Gladys Miss music tchr bds 6 Pleasant

Truly Emilio farmer h 397 Rantoul

Tuck Lillian M Miss rem to Maine

Tucker Elsie E Miss clk 175 Cabot bds 17 Northern ave

TUCKER GEORGE H (Annie) groc and prov 97 Elliott h 8
Beckford See page 66

Gilbert E student Conn Agri coll (Storrs Conn) bds 6 Gage

Harry (Lottie I) frmn USMC h 17 Northern ave

Herbert P (Bessie G) mach (L) h 35 Rowell ave

Joseph E (Aletha E) emp public wks dept h 307 Cabot

Letha E Mrs shwkr bds 635 Essex

Lizzie A Miss rem to New York

Mildred H Miss student Burdett coll (L) bds 8 Beckford

Relief F Miss stenog Reginald Boardman's (B) bds 6 Gage

William R deputy sheriff h 6 Gage

Tudbury Mary Miss clk 58 Rantoul bds 50 Lynn st Peabody

Tufts Theodore A atty also real estate and insurance 222 Cabot
rms 1 and 2 h 38 Bow

Virginia P Miss music tchr h 4 Lakeside ave

Tulloch James (Mary) gardener H J Coolidge's h 35 Standley

James J student BHS bds 35 Standley

William W student (Mass College Pharmacy B) bds 35
Standley

Tunipoo Inn (James E McDonnell and Mrs Beatrice M Woods)
8 Vine B F

Turgeon Exilia M Mrs clk 220 Cabot bds at 14 Hersey st Salem

Turner Alfred (Clara) gdnr h 7 Charnock

Annie M Miss stenog bds 7 Charnock

Arthur G emp meter reader 223 Cabot bds 16 Dane

Beverly Cove Greenhouse 18 Cross St., Beverly, Mass.
Telephone 757-W
NEAR BEVERLY COVE SCHOOL RALPH W. WARD, *Proprietor*
Flowering and Decorating Plants, Funeral Designs
Cut Flowers and Bedding Plants in Season

TURNER

- Barnard (Lilly) gdnr h 7 Charnock
Charles B (Blanche G) mach USMC h 321 Elliott
Daniel F (Alicia A) mach USMC h 34 Stone
George W (Vivian B) insp USMC h 32 Lothrop
Harold K (U S Navy) bds 7 Charnock
John J (Emma L) emp USMC also nursery stock etc 16
Dane h do
Madeline Miss bds 16 Dane
Richard H emp (B) bds 34 Stone
Walter R (Helga S) woodwkr 60 River h 13 Giles ave
Tuttle Clara B Miss tchr Rial side sch bds 19 Central
Frank D (Josephine W) mayor also trustee Bev Ind sch
also (Tuttle Tanning Co) (S) h 144 Colon
Frederick L retired bds 144 Colon
John C (Clara L) frmn carpenter J T Wilson & Sons 28
Haskell P C h 23 Cross
Tweed Helen H widow of Charles H (New York) s r off 950
Hale B F
Marie I Mrs bds off 143 West B F
Mary M Miss (New York) s r bds off 950 Hale B F
Twenty-Five Associates (A A Forness agt and trustee) 173
Cabot
Twichell J Sumner (Minnie L) toolmkr USMC h 18 Charles
Twiss Annie A widow of Charles A C shwkr 60 Pleasant h 16
Union
Grover C emp State Forestry dept bds 92 Cabot
Twohig Cornelius P var store 24B Cabot h 24A do
Daniel J painter USMC h 98 Bisson
Ellen Miss clk 58 Rantoul bds 24A Cabot
Louise Miss emp 60 River bds 24A Cabot
Mary Miss clk 58 Rantoul bds 24A Cabot
William H chauf 15 Cabot bds 24A do
Twombly Samuel D (Ellie A) trainman B&MRR h Bailey ave
Tyler Abby L widow of Joseph H (83 Bay state rd B) s r 40 E
Corning
Bernard O (Winnifred C) emp USMC h 85 Odell ave
Charles H (83 Bay state rd B) s r 40 E Corning
Edward H (Lois L) painter B&MRR h 31 Grant
Evelyn Miss clk (Court House) bds 46 Abbott
Frederick W (Nettie F) ins agt 153 Cabot rm 2 h 21 Pick-
ett
Henrietta L widow of A Norton h 236 Dodge
Ralph C printer (B) bds 31 Grant
Roland W student (N H State coll) bds 21 Pickett
Tynan Edward F mach USMC bds 19 Sturtevant
Fred H student BHS bds 19 Sturtevant

WILLIAM F. JOHNSON 9 Bow St, Beverly Mass.
Telephone

Furnace and Stove Repairing. Estimates on Application. Sheet Metal Work
of all kinds. Tin and Copper Roofing. Expert Workmen. Reasonable Charges.

ERNEST WRIGHT Dealer in Wenham Lake Ice QUALITY ICE

Our Delivery Teams Cover the North

Shore Route Every Day.

Office, 573 Cabot Street, Beverly, Mass.

Tel.

608

BEVERLY CITY DIRECTORY, 1922

TYNAN

TYNAN EDWARD S mngr Bay State Law & Adjustment Co
244 Cabot rm 12 h 19 Sturtevant See page 116
Joseph F laborer rem to Middleton

Ullman A Christine Miss hskpr 5 Summer bds do

Underhill Appleton H (Ruth) watchman rem to California

Chester L rem to California

Ruth Mrs clk 252 Cabot h 8 Elliott

Union Club 147 Cabot

UNION GARAGE (W M Stevens propr) taxi and baggage
transfer 6-8 West Dane See page 13

Unitarian Church cor Hale and Cabot

Parish House 9 Federal

United Brotherhood Carpenters and Joiners of America local
Union No 878 222 Cabot

Shoe Machinery Athletic Asso Club House 134 McKay cor
Richmond

Shoe Machinery Corporation (Edwin P Brown pres L A
Coolidge treas) shoe machinery mnfrs wrks 181 to
231 Elliott and drop forge plant 200 do Boston office
205 Lincoln

Shoe Machinery Co Field Band 87 Cabot

Shoe Machinery Co Boat Club off Elliott n McKay

Shoe Machinery Gun Club off Elliott opp Giles ave

Shoe Workers of America 4 Railroad ave

Universal Tide Power Co rem to Boston

Universalist Church 3 Judson

Unwin Harvey E (Mary) molder USMC h 17 Mason

Upton Arthur F (Mary E) tmstr h 4 Munroe

Charles B (Mary E) polisher 16 Congress h 15 Fairview ave

Edmund A (Alice F) mason h 6 Magnolia

Lillian S Miss stenog 201 Washington (B) bds 10 Highland
ave

Mary L widow F Warren h 10 Highland ave

Winnifred P Miss tchr Hardie sch bds 10 Highland ave

Urbain Joseph fisherman h 4 Silver court

Urquhart Arthur E (Georgianna) gdnr 143 West B F h do

George A student BHS bds 143 West B F

Vaccaro Tomasso (Carmelia) tmstr r 60 Pleasant h 27 Front

Vacica Carl groc etc 389 Rantoul

Vadeboncoeur George F (Delia M) fireman Danvers State Hos
h 29 Conant

Vagge Amelia widow of Joseph h 1 Wentzell ave

Ida Miss emp F W Page Co (L) bds 1 Wentzell ave

James emp Wilkinson Counter Co (S) bds 1 Wentzell ave

CHARLES E. M^cQUEENY ELECTRICAL
CONTRACTOR

Supplies of All Kinds 277 ½ Cabot St., Beverly, Mass. Tel. Let me estimate for you
SPRAYING and INSECT
WORK OF ALL KINDS **HERNDON BROS.**
44 CROSS STREET, BEVERLY, MASS. - - Telephone

BEVERLY CITY DIRECTORY, 1922

609

VALANTINO

- Valantino Romolo (Mary) emp USMC h 332 Rantoul
Vale William J (Emma L) emp USMC h 2 Rowell ave
Valentine Henry (Ourura) foundryman USMC h 35 West Dane
Valerio Donato rem to Boston
Valler John W gdnr (B F) bds 186 Hale
Vallone Angelo (Antonia) tailor emp 267 Cabot bds 34 Chase
Peter (Lora) city emp bds 46 Chase
Valva Joseph A asst eng 244 Cabot rm 10-11 rms at 331 Essex
Salem
Van Dine Eva Miss clk 252 Cabot bds 11 Pond
Hughes V emp (P) bds 11 Pond
J Arthur (Florence R) emp USMC h 84 Essex
Joseph C (Lottie M) mach USMC h 11 Pond
Margaret A widow of James H bds 6 Chapman pl
Ollie A emp Parker Bros (S) h 6 Chapman place
Ralph L bds 11 Pond
William H (Julia E M) boxmkr rem to New Hampshire
Van Doorn Amy H Miss treas and sec Red Cross (B) bds 20
Pond
Mary C widow of Eldridge H h 20 Pond
Van Hees John (Evelyn C) gdnr h West Beach Hill B F
Van Horne Harold F (Florence M) mach rem to Georgetown
Van Steenburgh Augustus stock clk USMC bus 50 Butman
Harry A music tchr 244 Cabot rm 17 bds 50 Butman
Frank N (Alice W) watchman USMC h 23 Charnock
Van Zile Mary Miss Red Cross nurse rem to New York
Varian Julia L widow of Benjamin A H bds 78 Lothrop
Varina Joseph retired bds 52 Cabot
William T (Sarah E) vice pres 58 Rantoul h 3 Monument
sq
Varnavas Charles (Anna) groc fruits etc 59½ Cabot h 55 do
Varndi Attilio (Maria) laborer h 254 Rantoul
Varney Eleanor M Miss tchr Hardie sch rms 25 Central
VARNEY FRED W (Minnie O) registered pharmacist daily
and Sunday papers confectionery stationery etc 1
West h 14 High B F See page 50
Harold W emp Eastern Drug Co (B) bds 14 High B F
Vaughan George (Ivory System Inc) 268 Cabot h at Boston
Samuel atty at law (B) h 840 Hale B F
Vaughn Timothy W (Mary W) city emp h 10 Mulbury
Vaun Frances A Mrs clk 153 Essex (S) h 22 Ropes
Veliani Augusto boots & shoes 212 Rantoul h do
Venanzi Celia h 17 Chase
Vent Harry M clk USMC bds at 34 Barr Salem
Ventola Marco (Caroline) h 11 Union
Ventres George groc and prov 266 Rantoul h do

BEVERLY TRUST COMPANY 217 CABOT
STREET

PAYS INTEREST ON **EXTENDS EVERY COURTESY**
ACCOUNTS

SAVINGS DEPARTMENT DE-
POSITS begin interest on the
first day of each month.

NAUMKEAG TRUST COMPANY

DIVIDENDS, Feb., May, Aug. and Nov.

SALEM, MASS.

610

BEVERLY CITY DIRECTORY, 1922

VENTURA

Ventura Attilio emp 60 River bds 49 Federal

Augustus bds 49 Federal

Guy D shoewkr 101 Rantoul bds 49 Federal

Luigi (Ernesta) emp 101 Rantoul h 49 Federal

Verheylesonne Isadore L valet W H Moore's Paine ave P C
bds do (smr)

Vickman (see Wickman)

Vien Walter D (Melvina V) shipper rem to Maine

Vigars Catherine E Miss student (Salem Comm) bds 73 Hale
Cornelius F mach bds 73 Hale

Margaret M Miss bkpr (D) bds 73 Hale

Martin D (Catherine F) gdnr Woodbury h 73 Hale

Patrick J (Margaret M) emp Public wks dept h 134 Loth-
rop

Vigue Ernest J emp USMC rms 23 Broadway

Vincent Clarence H clk 127 Bridge h at Salem also s r Foster
field

Vincenzo Agisto rem to Italy

VINE STREET GARAGE (Wentworth P Peterson propr) 13

Vine B F See page 12

Vitale Egidio bds 39 Bow

Frank (Albina) painter 29 West Dane h do

Julia Miss packer 47 Park bds 17 Roundy

Salvatore (Mary) tmstr 17 Roundy h do

Vito Consoli (Conselliena) emp USMC h 21 Chase

Vittum Albert (Nellie A) office 222 Cabot rm 17 h 23 Columbus
ave

Block 270-276 Cabot

Vivace Carlo (Luigia) groc & prov 389 Rantoul h do

Volpley Joseph (Mary L) shoewkr 39 Park h 8B Roderick ave

VonRydingsward Raymond clk rem to Lynn

Thurston N (Amy F) clk rem to Lynn

Voorhees Louis D (Catharine) retired bds 32 West B F

Vose Edwin W (Dorothy) salesman Kilby (B) bds 3 Peabody
ave

George H (Lizzie A) asst supt USMC also trus Bev Ind sch
h 3 Peabody ave

VOSE HERBERT L (Edith B) insurance and real estate 16

Harrison ave h do See page 76

Voss Flora E Miss h 366 Cabot

Wade Ralph M clk USMC h at 180 Hamilton ave Lynn

William A blksmth rem to Lynn

☛ (See Waid)

Waggott Benjamin F (Eleanor F) salesman Eagle Oil Co (B)
h 17 Winthrop ave

WHITCOMB-CARTER CO. 182-186 CABOT ST.
Telephone 882

Hardware, Cutlery, Paints, Oils. Farming Tools and Implements, Seeds.
Most Modern Line of Kitchen Furnishings

WAGGOTT

Lyman h 17 Winthrop ave

WAGGOTT WILLIAM O (Thersa V) Beverly Vulcanizing Co
and Eveready Battery Sta 200 Rantoul bds 19 Pleasant
See page 19

Wagstaff John S (Christine A) gndr off 55 Ober h 102 Bisson

Wahlstrom Olaf (Amy) frmn USMC h 102 Cabot

Wait E Rosamond Miss clk 256 Cabot bds 16 Williams

Ernest R (Annie M) rec clk USMC h 16 Williams

Waite Augustus F (Nettie I) gdnr Hill h 8 Dodge

Robert S (Florence) manuel training teacher 60 Elliott
h 14 Simon

Waite Charles G retired bds 110 Cabot

Chester M (Elizabeth J) brkemn B&MRR h 32 Bartlett

Henry retired bds 32 Bartlett

Leroy W (Bessie M) janitor South sch h 40 Bartlett

William D (Annie) garage foreman BG&ECo bds 6 Silver
ct

☛ (See Wait and Waite)

Walburn Charles H (Annie M) emp USMC h 9 Peirce ave

Waldie Alice Miss clk USMC bds 21 Woodbury

Clara M Miss tchr (Hamilton) bds 21 Woodbury

Elizabeth G Miss bds 21 Woodbury

Thomas (Margaret M) flor and gdnr h 21 Woodbury

Thomas G emp GEC Co (L) bds 21 Woodbury

Waldron Carroll C (Grace A) draftsman USMC h 31 Wallis

Maynard F (Bernice C) mach USMC h 464 Cabot

Wales Frederick A (Jennie B) emp USMC h 27½ Federal

George R died Apr 1922

Helen Miss bds 23 Washington

John sales agt 176 Federal (B) bds 23 Washington

Mabel H widow of George R h 23 Washington

Susan H widow of John h 11 Broadway

Walker Alice P Mrs clk USMC h 506 Cabot

Edward A (Isabella S) emp (S) h Walcott rd

Elizabeth H Miss clk Am Tr Co (B) bds 506 Cabot

Florence Mrs emp W G Webber Co (S) bds 17 Bow

Frederick S student BHS bds 22 Charles

George W clk 231 Cabot bds 22 Charles

Harry S mach USMC bds 22 Charles

Joseph H (Gertrude J) emp Public Wks dept h 22 Charles

Sylvester J (Elizabeth A) mach USMC h 42 School

William B (Rita M B) carp h 13 Somerset ave

William P (Alice P) slsmn h 506 Cabot

Wall William C (Emily D) mach USMC (L) h 14 Lake View
ave

Wallace Capitola T Mrs dressmkr 153 Cabot rm 6 h do

IRVING'S BAKERY 252 CABOT STREET
Tel. 227-W Beverly

"ANYTHING THAT'S BAKED"--WE BAKE IT RIGHT--That's Our Motto

CLOCKS
WATCHES
JEWELRY
DIAMONDS

Morris E. Norton

— JEWELER —

413 CABOT ST. PHONE, 28-W

CHINAWARE
SILVERWARE
FINE JEWELRY
REPAIRING
WARE THEATRE BLDG. PHONE, 1412-R

612

BEVERLY CITY DIRECTORY, 1922

WALLACE

Chester E mach bds 8 Glidden

Dorothy A Miss sec BHS bds 16 Woodbury

Earle H (Mary S) frmn USMC h 60 Bridge

Edra Y Miss bds 101 Lovett

Edwin L died Jan 22 1922

Eunice S widow of Cranmore (478 Comm ave B) s r Neptune

Frank S (Julia P) forester emp 70 Colon bds 57 Hale

Gerard (Goldie A) clk CB&YCo (S) h 6 Prospect

Goldie A Mrs bkpr 226 Cabot h 6 Prospect

Harry W (Florence) salesman Palm Olive Co (B) h 46

Wallis

James H mngr 226 Cabot rms 53 Lovett

John S (Fanny J) carpenter h 233 Greenwood ave B F

Margaret E Miss student rem to New York

Mary J Miss bkpr 123 Hale bds 16 Woodbury

Maurice E rem to Boston

Norman L (Mary R) tool des USMC also tchr BIS h 5 Lennox

Ralph W (Capitola T) carp 28 Haskell P C h 153 Cabot rms 1-5-6-7-8

Robert (Lizzie) gdnr W D Sohier's h 16 Woodbury (smr)

Robert hostler rem to Boston

Russell B (Effie M) clk USMC h 15 Lennox

Samuel H (Evelyn R) bkpr 123 Hale h 109 do

Stuart P student BHS bds 233 Greenwood ave B F

Thomas J (Lillian J) letter carrier P O h 127 Hale

Wallis Angeline C widow of Joseph F h 27 Conant

Annie E Miss clk 38 Lovett bds 38 Ober

Arthur W foreman 59 Park rms 43 Railroad ave

Calvin (Mary L) (Wallis & Allen) 234 Hale h 106 Corning

Carlton W (Helen P) slsmn (B) h 25 Whitney ave

Caroline L wife Henry B died Feb 10 1922

Carolyn M Miss sec 50 State (B) bds 5 Quincy pk

Charles H (Joanna S) gdnr H O Woodbury's h 38 Ober

Charles W died June 6 1922

Edward F (Mary Elizabeth) retired h 14 Enon

Everett C (Annie L) shoe cut 105 Rantoul also real est 18 Enon h do

Frank B student (Dartmouth) bds 5 Quincy pk

Fred H clk USMC bds 27 Conant

Fred T (Lena D) emp (B) h 20 James

Freda Miss bds 18 Enon

H Merritt (Clara E) carp and bldr 4 Washington h 5 Quincy pk

Harry W acct 60 State (B) bds 5 Quincy pk

N. E. COAL & COKE CO.

1 to 15 Water St., Tel.

WHOLESALE and RETAIL COAL

JOHN P. MURPHY

260 CABOT STREET
TELEPHONES:
Office, 181-W; Residence, 181-R
PLUMBING AND HEATING CONTRACTOR

BEVERLY CITY DIRECTORY, 1922

613

WALLIS

Hattie Mrs waitress Ober bds do

Helen A Miss tchr (Brattleboro Vt) bds 39 Charnock

Henry B carp & build r 98 Corning h 98 do

Joseph A (Grace L) mach (S) h Cogswell ave

Joseph P clk rem to 35 Summit ave Salem

WALLIS MARY E widow of Frank B boarding house and dining room 176 Cabot h do See page 102

Myra B Mrs h 39 Charnock

Paul B bds 21 Odell ave

Percy A city treas City Hall h 21 Odell ave

Seward C (Gertrude M) carp h 89 Hale

William Square jct Cabot May and Bartlett sts

& Allen (C Wallis & G Allen) carp 234 Hale

 (See Wallace)

WALNUT RIDGE DAIRY (Cutler Bros) milk cream etc 74 Conant See page 83

Walsh Dorothy C Miss stenog 98 Cabot bds 623 Hale P C

Everett E mach USMC rem to Lynn

Gladys K Miss bds 11 Winthrop ave

Helen D Miss nurse H J Coolidge's Branch Lane P C bds do (smr)

Helen D Miss nurse rms 11 Broadway

Ida M Mrs rem to Park Lynn

James D (Nellie E) tmstr Pickering Coal Co (S) h 12 Bartlett

James J (Margaret) reserve officer BPD h 23A Herrick

John (Alice) gdnr Mrs Q A Shaw's h 433 Hale P C

John E (Margaret) diemkr USMC h 153 Park

John F mech bds 623 Hale P C

John J (Beatrice B) clk USMC h 415 Cabot

John J (Gertrude A) mach USMC h 11 Winthrop ave

Lawrence cross tndr Comm lane rms 623 Hale P C

Margaret M Miss housemd 37 Washington bds do

Mary A Miss music tchr 22 Dane also emp Strand Treatre 133 Cabot bds 22 Dane

Mary A Miss tel op (B) bds 5 Pickett ct B F

Mary E widow of Michael M clk 240 Cabot h 22 Dane

Miles (Josephine) stonemason h 623 Hale P C

Miles jr mech 586 Hale bds 623 do P C

Nicholas R pastor St Margaret's Church h 672 Hale B F

Robert E (Annie D) emp 82 River h 10 Bridge

William J upholst 132 Cabot h at 222 Bridge st Salem

Walshe Edward C emp (B) bds 121 Bridge

Walters Richard F (Nellie G) hairdresser 279 Cabot h 4 Peirce ave

Walton Charles (Nellie P) clk USMC h 427 Cabot

NATHAN H. FOSTER

174 CABOT ST., Tel.

Subscriptions to All Periodicals

STATIONER, CONFECTIONER, BOOKSELLER

J. J. MACDONALD
55 BROADWAY

INDIAN MOTOCYCLES
STAR PHONOGRAPHS

Boston Round Trip Tickets, \$1.02

614

BEVERLY CITY DIRECTORY, 1922

WANGLER

Wangler Frederick J (Surrette & Wangler) 30 West B F bds rear do

Ward Anna M Miss cook 40 E Corning bds do

Benjamin W (Elizabeth A) mach h 102 Cabot

Charlotte H Miss emp CB&YCo (S) bds 35 Federal

Donald clk USMC bds 25 Charnock

Edward W chauf 28 Columbus ave also (Glidden & Ward Garage) 20 Highland ave bds 102 Cabot

Elizabeth M Miss clk USMC bds at 26 Charter Salem

Elsie N Mrs off asst 163 Cabot rm 3 h at Manchester

Five Polling-booth 423 Cabot

Forrest J (Isabelle H) rem to Maine

Frank E student (B U) bds 18 Cross

George E (Addie E) mkt gdnr h r 18 Cross

Hannah M Miss housemd 40 East Corning bds do

Harvey E (Laura A) gdnr 18 Cross h 90 Bisson

James G (Ivie D) con & carp (Salem) h 25 Charnock

James R (Rose) slsmn (Rochester N Y) h 18 Federal

Katherine M Miss maid 40 E Corning bds do

Marion A Miss maid 40 E Corning bds do

Merton S (Beatrice L) mkt gdnr Corning h 193 Lothrop

One Polling-booths 74 Railroad ave and Livingstone ave

Peter F (Mary A) gdnr 64 West B F h 30 do

Ralph (Elsie Z) drftmn USMC h 26 Laurel

WARD RALPH W (Margaret M) propr Bev Cove Greenhouse 18 Cross h 34 do See foot lines

Three playground Roundy

Ware D Glover treas Ware Theatres Inc 286 Cabot and 13 Wallis h at 88 Pleasant Marblehead

N Harris pres Ware Theatres Inc 286 Cabot and 13 Wallis h at 88 Pleasant Marblehead

Theatre (Ware Theatres Inc) 286 Cabot

Theatre Building 286-290A Cabot

WARE THEATRES INC (N Harris Ware pres D Glover Ware treas Arthur A Forness clk) proprs Ware Theatres 286 Cabot Larcom Theatre 13 Wallis and Strand Theatre 133-135 Cabot See page 109

Warmington George (Winnie S) science inst Ind sch h 5 James

Warner Annie widow of Charles J h 7 Vine B F

Ella S widow of George E prin 283 Elliott h do

Harry E (Ina L) clk USMC h 38 Dane

Jacob (Rose A) mach rem to Hampton Beach N H

Warren Albert W treas Garden City Shoe Co 47 Park also A W Warren & Son 509 Cabot h 509 Cabot

Albert W & Son (Albert W and Ralph W) dahlia bulbs 509 Cabot

Beverly Cove Greenhouse 18 Cross St., Beverly, Mass.

NEAR BEVERLY COVE SCHOOL

Telephone 757-W

RALPH W. WARD, Proprietor

Flowering and Decorating Plants, Funeral Designs

Cut Flowers and Bedding Plants in Season

ALMY, BIGELOW & WASHBURN INC.

188 ESSEX ST., SALEM
EVERYTHING FOR YOUR HOME

240 CABOT ST., BEVERLY
EVERYTHING FOR YOUR DRESS

BEVERLY CITY DIRECTORY, 1922

615

WARREN

- Bayard (Lily S) (B) s r off 412 Hale
Harold frmn exp dept USMC h at Swampscott
Hobart E (Mary) phy (Palm Beach Fla) s r 797 Hale B F
J Collins Dr (Amy) (58 Beacon B) bds off Witch Lane
(smr)
Ralph W (Annie L) pressman 91 Rantoul also A W Warren
& Son 509 Cabot h 509 Cabot
Wasenius Alma Mrs matron Pleasant View sch h 12 Jasper
Fenna widow of Morace bds 12 Jasper
George K (Alma) painter (S) h 12 Jasper
Washer Carl carp bds 7 Railroad ave
Washington School Elliott and Chase
Street Congregational Church Washington
Waters Alice F Mrs dressmkr 3 Hale h 52 Bridge
Frederick G (Addie M) frmn 9 Oak (S) bds 9 Dane
Henry LeB (Alice F) salesman 31 Bedford (B) h 52 Bridge
Watkins Paul (Minnesota) s r Woodbury
Watson Annie widow of William bds 10 Willow
Caroline A Miss bds 33 Thorndike
Eliza H widow of Freeland laundress 4 Middle bds 4 Lo-
cust ave
John H student (B) bds 17 Everett B F
Kathleen L Miss bds 17 Everett B F
Lawrence J postmaster B F P O h 17 Everett B F
Mary Miss stitcher 135 Park bds 30 Whitney ave
Watts Frederick (Sarah M) emp USMC h 29 Bow
John M (Cora E) gtemn Dodge st cross bds 115 Dodge
Weatherbee John J (Emma) farmer h 668 Cabot
☛ (See Wetherbee)
Webb Alden (Frank A & John B Webb) watchmkr & jeweler
145 Cabot
Bessie L Miss clk 145 Cabot bds 325 do
Elizabeth D Miss comp 3 Broadway bds 48 Bow
Frank A (Alden Webb) 145 Cabot h 325 do
Henry C (Marion S) eng 39 Park h 48 Bow
James A (Martha B) patternmkr 56 North (S) h 13 Mun-
roe
John B (Florence W) (Alden Webb) 145 Cabot h 23 Odell
ave
Webber Arthur H (Kathryn M) chem (96 High B) h 13 At-
lantic ave
Benjamin D (Abbie N H) h 32 Washington
Charles emp Stopford's Fish Market (S) bds 4½ Prospect
Edith W Miss bds 16 Thorndike
WEBBER EDWARD S (Charlotte C.) cashier Bev Natl Bank
h 8 Columbus ave See page 20

HARPER GARAGE CO.

131-135 RANTOUL STREET TELEPHONE 59

SALES, SERVICE AND ACCESSORIES

Ford
THE UNIVERSAL CAR

ERNEST WRIGHT WENHAM LAKE ICE

:: :: THE QUALITY ICE THAT GIVES SATISFACTION :: ::
Our teams can serve you daily. Office, 573 Cabot St., Beverly, Mass. Tel.

616

BEVERLY CITY DIRECTORY, 1922

WEBBER

Edwin O (Carrie A) paper hang h 17 Union
Ellery S (Sigrid H) plumber (Gloucester) h 66 Essex
Franklin J (Paulina A) lbr h 4½ Prospect
Fred J mach USMC bds 40 Federal
Hannah C widow of Henry A h 6 Highland ave
Harry D (Annie M) (Webber & Hutchins) garage 226
Elliott h 315 Cabot

WEBBER HARRY C boots shoes & rubbers 194 Cabot bds 6
Highland ave See back cover line

Hattie S widow of Arthur rem to Palmer
Henry W (Mary E) slsmn bds 32 Washington
Israel T (Ida E) retired h 16 Thorndike
James B deceased
Louis D (Carrie F) Chief of Police h 9 Highland ave
Lydia A Miss bds 4½ Prospect
Marion G Miss emp 85 Cabot bds 17 Union
Marion N Miss stenog 85 Water bds 16 Summer Ipswich
Randolph G student (Harvard Dental) bds 8 Columbus ave
Ray T emp bureau of entomology (Melrose High) bds 16
Thorndike
Sarah A Miss hskpr 336 Cabot h do

WEBBER & HUTCHINS (Harry D Webber and Charles A
Hutchins) garage and supplies 224-226 Elliott See
page 19

Webster Bernice M Miss tchr BHS bds 5 Bay
Frederick A (Helen E) phy 288 Cabot rms 4-5 h at Walnut
rd Wenham

Wedgwood Aaron (Emily) tinsmith emp 220 Rantoul h 139
Dodge

Emily E Miss bds 139 Dodge

Weeks Bessie F Miss stitcher 58 Rantoul bds 18½ Bartlett

Francis E shoe cutter 7 Rantoul bds 18½ Bartlett

Henrietta S Miss clk 174 Cabot bds 18½ Bartlett

Nellie F Mrs h 18½ Bartlett

Warren P B (Mildred) h Neptune and 467 Comm ave Bos-
ton

William H shoewkr 58 Rantoul h 42 Water

William R fishmn h Water

Weinbrecht Alfred W (Emma L) drftsmn GEC Co (L) h 331
Dodge

Weincroft Dora Miss emp (Brooklyn N Y) bds 7 Phillips ct

Jacob (Helen) emp (L) h 7 Phillips ct

Rebecca Miss student (Salem Comm) bds 7 Phillips ct

Rose Miss clk 264A Cabot bds 7 Phillips ct

Saul (Frances) fruit 264A Cabot also tobacco etc (S) bds
7 Phillips ct

MAURICE R. SHEEHAN 240 Rantoul St., Beverly, Mass.
Telephone 1781-M

PLUMBING AND HEATING CONTRACTOR

Let me estimate for you. Satisfaction guaranteed.

WEINER

Weiner (See Winer)

Weinstein Fred (Anna) emp USMC h 115 Bridge

Weir Margaret G Miss exec secy 122 Cabot rms 9-11 also reg nurse bds 46 Abbott

Welch Arthur W bds 43 Abbott

Clayton (Helen L) rem to Boston

Daniel J (U S Navy) bds 39 School

Edward (Catherine) city laborer h 39 School

Edward F shoewkr 105 Rantoul bds 39 School

Francis C govt emp (Washington) bds 43 Abbott

I Ella Miss clk 192 Cabot h 19' Briscoe

James retired bds 42 School

WELCH JAMES J & CO (James J Welch) gen contractors and masons granolithic walks etc 7A Wallis See page 38

James J (James J Welch & Co) 7A Wallis h at 32 Washington sq Salem

John (Ida) emp USMC h 31½ Cabot

John S (Mary S) police lieut h 29 Porter

Katharine M Miss emp 101 Rantoul bds 39 School

Katharine T Miss shoestitcher 101 Rantoul bds 42 School

Louise L Miss emp 5 Hale bds 43 Abbott

Mary A widow of James h 43 Abbott

William student (Dartmouth) bds 43 Elliott

 (See Walsh Welch and Walshe)

Weld Bernard C (Mabel S) (70 Marlboro st Boston) s r 914 Hale B F

George (70 Marlboro B) s r bds 914 Hale B F

Weldon Esther B Miss clk 240 Cabot bds 324 do

Eva A Miss bds 324 Cabot

Hammatt S (Mary C) mach USMC h 8 Summer

Jennie M widow George H h 324 Cabot

Leland C baker bds 324 Cabot

Wellington William H s r 353 Hale

Wells Charles H (Melissa J) carp h 400 Rantoul

Jennie Mrs clk bds Davis rd

Wendall Barrett (Barbara H) s r 8 Grove B F

Wenham Lake Ice Co ice houses & weigh off 38 Enon office at 20 March st Salem

Wentworth Dorinda D Mrs h 12 May

Edna F Miss student Miss Wheelock sch (B) bds 25 Hale

Frank P (Jennie F) emp USMC h 36 County Way

Frank T (Katharine G) supt USMC h 25 Hale

George M emp USMC rms YMCA

Leroy A (Annie J) hoisting eng 1 Water h 20 Raymond ave

Werk Ernest carp h 8 Rantoul

ERNEST A. PHILINTE 202 RANTOUL STREET
:: BEVERLY, MASS. ::

Sails, Awnings, Spray Hoods, Tents, Wagon Covers. Canopy To Let.

LIBERALITY, COURTESY, SECURITY
ESSEX STREET NAUMKEAG TRUST CO.
SALEM, MASS.

618

BEVERLY CITY DIRECTORY, 1922

WERME

Werme Gustave A (Mary A) mach Gillette Co (B) also clk 293
Rantoul h 20 Blaine ave

WEST ARTHUR R (Annie L) custom tailor and importer 184
Cabot h 161 Cabot suite 5 See page 636

Beach Bath Houses off 131 West B F

Clifton F (Mildred) mach rem to 473 Essex Lawrence

Edwin F (Annie W) chauff A C Ratschesky's h 4 Orchard

Frances P Miss supt Bev Hosp bds do

George W (Philomena) gdnr USMAA h 319 Elliott

Herbert F student (Dartmouth) bds 161 Cabot suite 5

Samuel F (Ella M) h 21 Knowlton

Viola E Miss student BHS bds 4 Orchard

Western Union Telegraph Co 5 Broadway and 6 West B F
(smr)

Westervelt Genevieve M Miss student BHS bds 111 Corning

Raymond S (Isabelle M) boxmkr Schraft Co's (B) h 111
Corning

Weston Gilbert D asst treas (50 Oliver B) h 36 Lothrop

WESTON IVAN E automobile painting 244 Elliott h at 19
Bryant st Salem See page 17

Mary E Miss bds 36 Lothrop

Wetherbee Reuben D (Lillie) mach USMC h 7 Walnut ave

Caroline A Miss tchr Rial Side sch rms 19 Central

Weyburn Lyon (Ruth A) (76 Marlboro Boston) s r Hemlock
B F

Whalen Albert S bds 4 Davis

Donald W student St Johns Sem (Brighton) bds 34 Beck-
ford

Edward M (City Sq Garage Co) 4 Colon bds 34 Beckford

Elizabeth M Miss tchr (Holliston) bds 5 James

Katharine M Miss acct (B) bds 5 James

James N student Bentley Sch of Accountancy bds 34 Beck-
ford

Joseph T (Mary E) instr Ind Sch and mach USMC h 5
James

Lucy A widow of John A h 4 Davis

Mabel Miss stenog USMC bds at 11 Valley ave Lynn

Mary L Miss emp 58 Rantoul h 13 School

Pauline M Miss emp 11 Rantoul bds 4 Davis

Ruth A M F Miss bds 4 Davis

Thomas S emp r 60 Pleasant bds 4 Davis

 (See Wheelen)

Whearty Mary C Mrs bds 15 1/2 Fayette

Wheatley Mary A Miss office attend 221 Cabot rm 4 bds 360 do

Wheaton William A mach rem to Waltham

Wheelen Katherine Miss student BHS bds 42 School

PURITAN

7 Wallis Street

ICE CREAM CO.

256 Cabot Street

QUALITY ICE CREAM

AND CANDY

LARGEST LINE OF FUR-
NITURE, RANGES, Etc. at **LUNT'S, 214 CABOT STREET**

BEVERLY CITY DIRECTORY, 1922

619

WHEELLEN

- Thomas F emp (P) bds 42 School
Wheeler Adria A widow of William F h 405A Cabot
Charles F bds 4 Webber ave
Clarence A (Alice L) rem to California
Frank W (Josephine B) stable foreman River h 4 Webber
ave
Harold (Alice F) emp USMC h 16 Central ct
Lois Miss tel opr (L) bds 405A Cabot
William F died Oct 28 1921
Wheellock Ada A Mrs seamstress h 12 Home
Major C (Mary L) retired h 110 Colon
Marion E Mrs clk 175 Cabot bds 65 Dodge
Ray N (Marion E) student (M I T) h 65 Dodge
Wesley F (Ada A) emp USMC h 12 Home
Whitfield W carp bds 12 Home
Whelpley Lloy E (Dorothy) emp (L) h 12 Pond
Merton T frmn USMC h at 35 Fairview Winthrop
Whidden Fannie M widow of Stephen H h 25 Hale
Flora J widow of James S died Dec 28 1921
James E (Mabel L) emp USMC h 14 Lovett
Whigham Robert (Elizabeth) chauf h 15 High B F
Whipple Alice S widow of Alonzo L bds 12 Raymond ave
Charles E driver 63 Federal h 30 Arthur
E Bowley rem to Connecticut
F Roland (Bessie S) ins adj Washn (S) bds 60 Dane
Frank L (Henrietta S) carp h 60 Dane
Frederick F mail clk B&MRR rem to 108 Academy South
Braintree
Grace G Mrs bkpr 330 Rantoul bds Essex st Hamilton
Margaret Miss rem to Turner Salem
Whitaker Carl F stenog Atlantic ave (B) bds 27 Arthur
Claude emp USMC bds 27 Arthur
F Herbert (Lillian) musician h 27 Arthur s r 8 Shore rd
Gordon T (Mae J) draftsman Am Incandescent Heat Co
(B) h 9 Marsh ave
Hazel M Miss clk 7 Rantoul bds 27 Arthur
James H (Lydia E) gdnr Burrage est h 32 Hart B F

- WHITCOMB-CARTER CO** (Willis C Whitcomb pres John M
Whitcomb treas) hardware paints oils auto supplies
etc 182-186 Cabot See back cover and foot lines
Ellen M Miss clk 220 Cabot bds 453 do
F Earle (Alice M) mach USMC h 435 Cabot
Frank A (Mary E) emp r 63 Federal h 453 Cabot
John M (Mary D) treas 182-186 Cabot h 9 Endicott
Susan widow of Austin h 7 Endicott
Willis C (Mary P) pres 182-186 Cabot h 3 Sargent ave

H. P. WOODBURY & SON **GROCCERS**
123 Hale Street
TWO DELIVERIES DAILY Tel. Con. BEVERLY, MASS.

RICH'S Delicatessen and Lunch. Hot and Cold Home-Cooked Food to Take Out. Table Service. Open Every Day.

142 Cabot Street, cor. Vestry, BEVERLY, MASS.

E. T. Rich, formerly steward Hotel Renaissance, 5th Ave., New York City

620

BEVERLY CITY DIRECTORY, 1922

WHITE

White Annie J Miss mngr 23 West B F bds 699 Hale do
Catharine widow of Maurice hskpr E F Kirby's Paine ave
P C bds do
Charles P retired h 32 Roundy
Cynthia M Miss h 19 Pond
E Lawrence (Harriet) broker (B) h 861 Hale B F
Edmond (Louisa) carp (S) h r 28 Cabot
Elias jr (Eugenia R) shipper USMC h 13 Mason
Franklin P (Eva M) emp Miller Shoe Co (S) h 16 Lovett
Frederick W (Catharine A) frmn USMC h 91 Odell ave
Harvey E (Annie L) clk 250 Cabot bds 136 Lothrop
Henry H (Carrie E) Parker Shoe Co (Marblehead) h 19
Whitney ave
Jennie E Miss hskpr 3 Burton ave bds do
Joseph M (Marjorie G) ptnmkr USMC h 3 Roosevelt ave
Julia Miss waitress rem to Salem
Juliette F widow of Joseph F nurse bds 18 Cedar
Lawrence K student BHS bds r 28 Cabot
Leona Miss nurse Beverly Hospital bds do
Leslie M (Susie C) carp Thomas Snow's (M) h 93 Elliott
M E Estate dry goods etc 23 West B F
Manley A (Eunice C) mach h 49 Elliott
Marjorie M Miss clk D Low & Co (S) bds 136 Lothrop
Martha J Mrs nurse h 22 Franklin pl
Mary A Miss shwkr (L) bds 43 Stone
Mountain Ice Cream Co (E F Ranier) 17 Bow
Peter L rem to 35 Bertram Neponset
Robert S bds 16 Lovett
Samuel P (Helen A) lawyer (60 State B) and 42 Wash
also trustee Bev Ind sch h 42 Washington
Sarah wife of Charles P died Oct 6 1921
Sophia widow of Charles A stenog bds 227 Greenwood ave
B F
Warren (Katharine S) insp USMC h 40 Beckford
William J gdnr 918 Hale B F h 699 do
Winnifred Miss picture developer Ropes Drug Co (S)
bds r 28 Cabot
Winslow P mach rem to New Brunswick
☞ (See Wight)
Whitehead Alice C widow of Ernest emp USMC h 7 Bennett
Norman M shwkr bds 7 Bennett
Whitehouse Frank B (Lillie F) gdnr Stanley H Sinton's Nep-
tune h 13 Neptune
George A city laborer bds 21 Bates Park ave
Whiteley Francis W h 30 Charnock
Whiting Clara F widow of Ephraim h 21 Broadway

**Flowers and
Funeral Designs**

BEVERLY FLOWER SHOP

**296A CABOT ST.
Tel. 989
BEVERLY, MASS.**

JOHN P. MURPHY

260 CABOT STREET

High and Low Pressure, Steam Power and Hot Water Fitting

TELEPHONES:

Office, 181-W; Residence, 181-R

Gas and Water Fitting

BEVERLY CITY DIRECTORY, 1922

621

WHITING

Florence W widow of William H bds 31 Prospect

Thomas F (Edith W) retired h 312 Cabot

Varona C widow of William H h 460 Cabot

Walter C (Isabel R) patternmkr USMC h 18 Trask

William H died May 22 1922

Whitman Bessie A widow of Zoeth F bds 39 Central

Ernest G (Hilda C) carp frmn 253 Rantoul h 38 School

George N (Addie J) carp h 30 Ocean

Hendricks H (Adelaide B) (148 Beacon B) s r off Grover

Keith R farmhand bds 39 Central

Lulu R Miss office mngr 1 Water h 39 Central

Mabel P Miss tchr 283 Elliott bds do

Mary E Miss tchr (Wenham) bds 30 Ocean

Whitmarsh Alice E Miss h 24 Thorndike

Sarah L Miss h 24 Thorndike

Whitney Actor W (Blanche T) chauffeur 22 Broadway h 4 Elm

C Ray (M Elsie) mach USMC h 40 Whittier

Ernest A (Cora J) mach USMC h 27 Mason

George H (Elizabeth A) trimmer 105 Rantoul h 330 Cabot

Russell E (U S Navy) bds 27 Mason

Whittemore Beatrice Miss stenog 244 Cabot rm 23 bds 388 do

Charles A (N Florence) pntr 20 Railroad ave h 388 Cabot

WHITTEMORE G HAROLD (Edna F) attorney at law 244
Cabot rm 12 Tel 1015 h 5 Cogswell ave Tel 798-W See
page 80

George W (Martha E) upholst 14½ Chapman h 32 Federal

Harry E (Clara B) gdnr 56 Grover h 25 Cogswell ave

Percy R (Rena B) emp 59 Broadway h 32 Pond

Whitten Charles E automobiles 139 Rantoul serv sta 58 Railroad
ave h at 150 Bowler st Lynn

Whitterd Margaret Miss chambermaid 436 Rantoul rms do

Sarah Mrs rms 436 Rantoul

Whittier James (Olive M) propr North Shore Ferneries Co r
188 Hale h 188 do

Sarah C widow of Edwin R bds 1 James

Wichfeld Aksel (Mabel S) (1746 Mass ave N W Wash D C) s r
Swiftmoor Paine ave P C

Wickers Anna T Miss clk USMC bds 29 Herrick

Bernadette L Miss clk bds 29 Herrick

Edith Miss clk 226 Cabot bds 29 Herrick

Thomas J (Mary A) mach USMC h 29 Herrick

Thomas J jr emp 579 Cabot bds 29 Herrick

Widen Esther M widow of August H boarders 32 Simon h do

WIESMAN ANTON W (Elizabeth E) propr The Smart Waist
Shop 276 Cabot h 41 Federal See page 113

 (See Wiseman)

Garden City Chip Co. Rear 9 Central Court
BEVERLY - - MASS.

The Chips of Quality
Let Us Serve You

Made under perfect sanitary conditions.
Telephone your orders, 1645-W

INDIAN MOTOCYCLES

Star Phonographs & Records

J. J. MACDONALD
55 BROADWAY
ROUND TRIP TICKETS
TO BOSTON, \$1.02

622

BEVERLY CITY DIRECTORY, 1922

WIGGIN

- Wiggin A Mildred Miss bkpr rem to California
Albert L emp 586 Cabot bds 10 Scott
Chester T (Doris A) emp 40 North Market st (B) bds 17
Ocean
Florence A Miss emp 60 River bds 10 Scott
Julia A bds 34 Central
Louis L (Alice F) shipper USMC h 10 Scott
Wight Ruth Miss tchr McKay sch bds 583 Cabot
Wightman George (Ida M) emp USMC h 309 Rantoul
Helen S Miss nurse Beverly Hospital bds do
James H lineman NET&TCo bds 26 Cabot
Louise E Miss emp 58 Rantoul bds 309 do
Margaret A widow of Herbert h 26 Cabot
Sophia widow of George rem to Salem
Wilber Fred R salesman E L Patch Co (Stoneham) bds 42
Glidden
Wild A Lilla Miss rms 25 Central
Wildes Elmer P (Thirza E) polisher USMC h 37 Odell ave
Frederick mach bds 12 Kernwood ave
George A (Charlotte B) cross tender B&MRR h 12 Kern-
wood ave
Muriel Miss stenog Bev Hospital bds 37 Odell ave
Percival clk Naumkeag Tr Co (S) bds 12 Kernwood ave
Raymond G (Frances A) driver rem to Main Wenham
Raymond P mach bds 12 Kernwood ave
Wiley Robert E mach bds Putnam field
☛ (See Wylie)
Wilkins B Franklin (Luella M) clk (191 Essex S) h 104 Dodge
Francis B draftsman B&MRR (B) bds 8 Judson
Helen O Miss clk Court House (S) bds 104 Dodge
J Augustus (Ella C) mach Turner Tan Mach Co (P) h 161
Cabot suite 2
Luther F emp USMC h 8 Judson
Mary E wife of Luther F died June 8 1921
Melville O (Beatrice T) mach USMC h 33 Whitney ave
Norman F (Mabel) pressman (Manchester) h 14 Jackson
Richard P mach bds 104 Dodge
Roger L (Mildred C) mach USMC h 110 Essex
Wilkinson A Evelyn packer 59 Park bds 429A Cabot
John W carp 126 Park h 5 Adams ave
Malone E (Alberta) mach USMC h 429A Cabot
Marion Miss packer 59 Park bds 429A Cabot
Richard H (Delia M) mach USMC h (36) Friend
William (Margaret) emp USMC h 44 Grover
Willar Janet I Miss tel op 157 Cabot bds 164 Bridge

Beverly Cove Greenhouse 18 Cross St., Beverly, Mass.
Telephone 757-W
NEAR BEVERLY COVE SCHOOL RALPH W. WARD, *Proprietor*
Flowering and Decorating Plants, Funeral Designs
Cut Flowers and Bedding Plants in Season

WILLARD

Willard Frederick P (Mildred L) clk P O (Salem) h 39 Wash-
ington

Lewis H (Isabel M) frmn USMC h 21 Pond

Louie B Miss bds 21 Pond

Louise E widow of Charles J bds 39 Washington

Willcomb Ella widow of Edward S h 82 Dodge and 14 Cheever
Chelsea

Williams Abbie F Miss stenog 155 Cabot bds 77 Haskell B F

Addie M Miss bkpr 7½ Wallis bds Hull st Wenham

Alfred (Elizabeth M) stone mason h 77 Haskell B F

Alice B widow of Harry S h Dane

Alice P Miss tchr Continuation sch bds 4 Chapman

Augustus retired bds 40 Federal

Bessie Miss maid 25 Washington bds do

Betty F Miss Williams Dancing sch 222 Cabot rm 5 bds 21
Bartlett

Calvin L (Ida M) patrolman h 9 Vine B F

Chester A (Emma C) state forester h 8 Hancock

David A (Annie F) mngr (J F Williams) 37 Park h 21
Bartlett

Earle E (Lydia M) mach USMC h 490 Rantoul

Edgar clergyman rms 13 Federal

Edward J (Helen L) driver W H Moore's P C h 619 Hale
P C

Edward K bds 80 Railroad ave

Elizabeth Miss rms 275½ Cabot

Ella L widow of Frank P h 15 Peirce ave

Elsie B Miss shoewkr 39 Park bds 24 W Dane

Esther F Miss asst teller (Lynn Natl Bank) bds 11 Bur-
ton ave

Ezra P died Feb 19 1922

Frank A (Winnifred M) mach USMC h 383 Cabot

Fred gdnr M P Motley's h 145 Hart B F

George S (Grace B) carp h 127 Hart B F

Gladys M Miss Williams Dancing sch 222 Cabot bds 21
Bartlett

Guy C (Martha C) painter h 105 Standley

Hamblen N (Conway & Williams) taxi serv 55 Broadway
bds 252½ Cabot

Harold G (Mabel) gdnr 31 Boyles h 47 do

Harry E (Ethel L) mngr 146 Cabot h 6 Larcom ave

Helen D widow of James L h 25 Cox ct

Helen G Miss student (Salem Normal) bds 127 Hart B F

Henry F driver 36½ West bds 77 Haskell B F

Howard P bldg insp City Hall bds 19 West B F

Isabella M Miss emp 37 Park bds 21 Bartlett

WILLIAM F. JOHNSON 9 Bow St, Beverly Mass.
Telephone

Furnace and Stove Repairing. Estimates on Application. Sheet Metal Work
of all kinds. Tin and Copper Roofing. Expert Workmen. Reasonable Charges.

ERNEST WRIGHT Dealer in Wenham Lake Ice QUALITY ICE

Our Delivery Teams Cover the North
Shore Route Every Day.

Office, 573 Cabot Street, Beverly, Mass.

Tel.

624

BEVERLY CITY DIRECTORY. 1922

WILLIAMS

- Issachar H (Mary T) eng B&MRR h 7 Highland ave
John F (David A Williams mngr) cotton spec 37 Park
John H (Sarah C) mach USMC h 252 $\frac{1}{2}$ Cabot
John W (Sarah A) brakeman B&MRR h 132 Bridge
Joseph H (Sadie M) secy 11 Oliver (B) h 7 Highland ave
Joseph P (Catharine M) mason emp 7 Pond h 4 Chapman
Laura J Miss bds 66 Essex
Lillie Mrs music tehr 53 $\frac{1}{2}$ Essex h do
Lydia E widow of Charles died Dec 16 1921
Lydia P widow Ezra P h 13 High B F
M Elizabeth Miss tehr (Swampscott) bds 4 Chapman
Miranda widow of John h 4 Locust ave
Raymond (Lillie P) shoemkr 101 Rantoul h 53 $\frac{1}{2}$ Essex
Robert A (Nora A) emp street dept h 18 School
Robert F jr (Anna F) rodman City Eng office h 51 Odell ave
Robert Perry (Emily) driver BFD h rear 36 West B F
Ruth Miss died Feb 20 1922
Sarah C Mrs matron YMCA h 252 $\frac{1}{2}$ Cabot
School of Dancing (Gladys M and Betty F Williams) studio
222 Cabot rm 5
Theron (Hattie F) shwkr 58 Rantoul h 11 Burton ave
Walter G (Blanche N) emp B&MRR h 12 Folger ave
Winnie M Miss prin Edwards and South sch bds 15 Peirce
ave
Williamson Allen D emp meter reader 223 Cabot rms 34 Loth-
rop
Franklin W (Carrie) h 4 Harrison ave
Mary A widow of William H laundress 25 Woodbury h do
William J (Catherine T) installer NET&T Co h 8 Wellman
Willoughby Edith M Miss stenog (B) bds 25 McKinley ave
John Albert (Ida M) frmn USMC h 72 $\frac{1}{2}$ Essex
John M (Lucy M) h 25 McKinley ave
Wills Ervine S (Elsie M) mach 202 Rantoul h 14 Bow
Travis mach rem to Lubec Me
Wilnot Percy R (Berniece L) molder USMC bds 95 Essex
Wilson Arthur H (Mary L) reserve officer h 50 Cabot
Charles E shoctr 105 Rantoul h 610 Cabot
Charles H E (Annie L) tmstr 1 Water h 16 Rich
E Carroll (Elizabeth M) pay teller Comm Tr Co (B) h 24
Conant
Earle H (Alice F) repairman (S) h 8 Rowell ave
Elizabeth B Miss clk USMC bds 90A Park
Emma A widow of George O P h 4 McKinley ave
Eric G (Pamela) rem to Lynn
Frank E (Helen L) mach USMC h 162 Essex

CHARLES E. McQUEENY ELECTRICAL
CONTRACTOR

Supplies of All Kinds 277 1/2 Cabot St., Beverly, Mass. Tel. Let me estimate for you
SPRAYING and INSECT WORK OF ALL KINDS **HERNDON BROS.**
44 CROSS STREET, BEVERLY, MASS. - - Telephone

BEVERLY CITY DIRECTORY, 1922

625

WILSON

WILSON FRED A treas (J T Wilson & Son) 28 Haskell P C
h at Nahant See back bone

Howard P (Elizabeth J) clk USMC h 28 Bertram

I Rita Miss clk USMC bds at Hamilton st So Hamilton

WILSON J COLBY (Estate) painters 26 Haskell P C office at
Nahant See page 93

WILSON J T & SON INC (Fred A Wilson treas) gen contrac-
tors carpenters and builders 28 Haskell P C and 23
Cross See back bone

John (Mary F) shoctr 1 Park also magaz agt h 36 Wash-
ington

John C (Priscilla) (DMD) dent 173 Cabot rm 7 h 29 Wash-
ington

Mary E widow of George N maid 9 Columbus ave bds do

Maurice L (Helen M) mngr 124 Cabot h 13 Ocean

Mildred E Miss bkpr rem to Hanover N H

Peter retired bds 9 Cedar

Robert G frmn USMC h 12 Summer

Sarah C widow of Charles A hskpr 344 Essex bds do

Thomas C (Ellen E) painter h 90A Park

Thomas P baker 252 Cabot h at Union Hamilton

Walter T (Rich's Delicatessen & Lunch) 142 Cabot h at
Salem

William (Anna) emp USMC bds 40 Federal

Win Ida widow of Julius h 31 Front

Julius died Oct 10 1921

Rose Miss bds 31 Front

Winchester Elizabeth C Mrs bds 123 Bridge

Richard H (Elizabeth D) emp USMC h 9 Winthrop ave

WINER BROS (Jacob & Benjamin Winer) hardware paints
oils etc 190-198 Rantoul See page 69

Benjamin (Winer Bros) 190-198 Rantoul h 92 Bridge st
Salem

Charles (Mamie E) rem to Chelsea

Jacob (Winer Bros) 190-198 Rantoul h 92 Bridge st Salem

Wing William frmn 101 Rantoul h at Lynn

Winship E Maude Miss tehr BHS h 27 Vestry

Winslow Sidney W vice pres and director USMC h at Brook-
line

Winters Edgar A (Alice G) prin Ind sch h 32 Pickett

Elon C student BHS bds 32 Pickett

Mildred G Miss student (Framingham Normal) bds 32
Pickett

Winther Neils C (Kristene) carp h 9 Mill

Wirling Arthur G (Beatrice V) chauf 573 Cabot h 2 Raymond
ave

BEVERLY TRUST COMPANY 217 CABOT
STREET

PAYS INTEREST ON **EXTENDS EVERY COURTESY**
ACCOUNTS

SAVINGS DEPARTMENT DE-
POSITS begin interest on the
first day of each month.

NAUMKEAG TRUST COMPANY

DIVIDENDS, Feb., May, Aug. and Nov.

SALEM, MASS.

626

BEVERLY CITY DIRECTORY, 1922

WIRLING

Beatrice V Mrs groc & prov 92 Dodge h 2 Raymond ave

Wise Esther Miss maid 24 McKinley ave bds do

Joseph (Rose) mach h 27 Simon

William shwkr (P) bds 27 Simon

Wiseberg Morris office mngr 97 Rantoul h at Lynn

Wiseman James L (Ethel B) shipper 273 Summer (B) h 27
Prospect

☛ (See Wiesman)

Wisniewski Jefferies (Marion A) shwkr 268 Cabot h 266 do

Wittenhagen Annie G Miss stenog GEC_o (L) bds 31 School

Catharine widow of Rudolph F h 20 Rantoul

Eleanor M Miss stenog GEC_o (L) bds 31 School

Fred (Lillian L) emp BFD bds 31 School

John J (Nora E) emp USMC h 31 School

Michael H (Florence M) emp 14-20 Congress bds 4 Vestry
ter

Wold Fred ptnmaker (S) rms 148 Rantoul

Wolfe Augusta M wife of William H died Dec 17 1921

William H salesman 154 Cabot h 57 Essex

Wolfington William mach USMC rms 436 Rantoul

Wonson Carlton W atty-at-law 244 Cabot rms 23-24 h at 81
Prospect Gloucester

Forrest E bkpr 14-20 Congress h at 183 East Main Glou-
cester

Wood Alletta R Miss clk 223 Cabot bds 8 Highland ave

Anna P widow of Charles E bds 141 Balch

Annie L Miss shwkr 101 Rantoul bds 46 Charnock

Carrie L Miss shwkr 58 Rantoul bds 46 Charnock

Chester G (Emma B) clk USMC h 6 Grant

Elizabeth Miss bkpr 18 Cross bds 153 Hale

Elmer E (Laura) mach USMC h Shortell ave

Eugene (Frances) emp (L) bds 8 Spring

Frank A (Elizabeth R) gen supt BG&E_{Co} h 12 Atlantic
ave

G Douglas receiving teller 217 Cabot bds 53 Eastern ave

George A (Lydia E) retired h 8 Highland ave

George A G supt 1-15 Water h at Arlington

George F (Mary A) frmn st dept h 107 Hart B F

George W (Mildred I) clk USMC h 272 Cabot
Hall 135 Rantoul

Harold B mach rem to Danvers

WOOD HARRY E (Gertrude H) propr Greybert Farm Dairy
29 Enon h do See page 83

Henry A (Mary S) frmn USMC h 53 Eastern ave

Henry E (Amy K) variety store 22 Mason h 390 Cabot

Hortense P Miss student BHS bds 38 Central

WHITCOMB-CARTER CO.

182-186 CABOT ST.

Telephone 882

Hardware, Cutlery, Paints, Oils. Farming Tools and Implements, Seeds.
Most Modern Line of Kitchen Furnishings

WOOD

J Elmer (Florence J) h 38 Central
 Joe (Florence E) rem to Chester Vt
 Joseph (Ada) mach USMC h 15 Bates Park ave
 Joseph retired bds 46 Charnock
 Joseph F mach bds 573 Cabot
 Lawrence B bds 53 Eastern ave
 Lawrence E salesman (B) bds 8 Highland ave
 Lillian P Miss music tchr 8 Highland ave bds do
 Louisa L widow of Edgar O died Jan 3 1922
 Martha widow of John jr h 31 Lovett
 Orlando T frmn FAS&Co 105 Rantoul h at Danvers
 Philip A student (Cornell) bds 10 Winthrop ave
 Richard H clk USMC bds 53 Eastern ave
 Robert bds 37 Ashton

WOOD ROBERT I (Alice B) plumbing and heating 53 Bridge
 h 16 Ashton See page 99

Robert M student (Tufts Coll) bds 10 Winthrop ave
 Roland L student (N H State Coll) bds 10 Winthrop ave
 Ruth Miss bds 8 Highland ave
 Sarah F Miss h 46 Charnock
 Thomas H (Georgianna A) mach h 573 Cabot
 Wesley A mach bds r 21 Linden ave
 Will C (Gertrude M) mach h 9 Jackson
 William E (Jennie R) mach h r 21 Linden ave
 William L (Ruth A) real estate and ins broker 64 Railroad
 ave h 10 Winthrop ave and houseboat off Crescent ave
 William M (Ellen A) (21 Fairfield st B) s r Paine ave P C
 Woodberry Abbie T Miss stenog (120 Boylston B) bds 53 Cabot
 Alice G Miss bds 170 Hale
 Anna L widow of Henry F bds 400 Cabot
 Arthur E civil eng County Commr's office (S) bds 5 Gage
 Charles D (Amy H) atty 209 Washington (B) h 52 Baker
 ave
 Clara Swasey Mrs h 24 Hale
 Clifford R (Gertrude F) mach USMC h 175 Lothrop
 Delia M wife of Emery P died Oct 9 1921
 Edgar E (Mary A) gdnr off 27 Ober h 11 Cedar
 Edward C (Ellen L) gdnr (P) h 16 East
 Elizabeth L Miss supervisor sewing pub sch bds 28 Bart-
 lett
 Ella F Miss bds 11. Ober
 Ellen L Mrs h 16 East
 Elliott F (Grace M) gdnr h 18 East
 Emery P mason h 22 Orchard
 Frank retired h 36 Essex
 Frank L (Mary A) driver BFD h 38 West B F

IRVING'S BAKERY 252 CABOT STREET
 Tel. 227-W Beverly
 "ANYTHING THAT'S BAKED"--WE BAKE IT RIGHT--That's Our Motto

CLOCKS
WATCHES
JEWELRY
DIAMONDS

413 CABOT ST. PHONE. 28-W

Morris E. Norton

— JEWELER —

CHINAWARE
SILVERWARE
FINE JEWELRY
REPAIRING

WARE THEATRE BLDG. PHONE. 1412-R

628

BEVERLY CITY DIRECTORY, 1922

WOODBERRY

- Fred R meat cutter 228 Cabot h 620 do
George E author h 36 Essex
George R (Sadie E) clk 1 Water h 53 Cabot
Gordon F (Grace L) draftsman 6 So Market (B) rem to 10
Sylvan Danvers
Hattie A Mrs h 5 Gage
Helen A widow of Charles h 28 Bartlett
Henry E retired h 36 Essex
Horace W (Margaret R) retired h 53 Cabot
Horace W jr (Margaret F) salesman 141 Fifth ave (N Y)
h Wilson ave
John W shoewkr 1 Park bds 1 Woodbury
Laura G Miss social wkr Family Welfare Soc (B) bds 28
Bartlett
Louise Miss bds 175 Lothrop
Maria K Miss bds 11 Ober
Marshall T chauffeur bds 170 Hale
Mary A Miss bkpr 101 Rantoul bds 170 Hale
Mary E widow of John E h 1 Woodbury
Mary G Miss bds 36 Essex
Mary L Miss tchr Edwards sch bds 15 Dane
Nellie K Miss clk 38 Lovett bds 1 Woodbury
Percy W (Bertha F) toolmkr GECO (L) h 406 Cabot
Prince (Ruth M) salesman Tydol Oil Co (S) h 108 Colon
S Caroline Miss bds 36 Essex
S Walter (Caroline L) police lieut h 25 Cross
Sarah E bds 7 Briscoe
Timothy W (Mary A) carp h 170 Hale
Walter C mason bds 170 Hale
William H (Margaret M) driver BFD h 7 Briscoe
William W emp 3 E Corning h 11 Ober
Woodbury Aimie A Miss prin Pleasant View sch bds 85 Hale
Alonzo O (Phoebe J) clk Board of Health City Hall h 9
Willow
Alvah (Ida F) retired h 19 Lovett
Anna J Miss bkpr 5 West B F bds 583 Essex
Anna S Mrs room agency 345 Cabot h do
Anna W widow of Samuel F h 8 Myrtle
Arthur A (Delia F) retired h 583 Essex
Arthur F (Lizzie) mach 202 Rantoul h 27 Liberty
Arthur H tchr (B) h 269 Cabot
Arthur P (Anna S) emp Shreve Crump & Low's (B) h 345
Cabot
Bertram T (Jessie M) leatherwkr (P) h 10 Mulberry
Carrie A widow of Stephen A h 85 Hale
Carrie M widow of Lewis A nurse bds 16 Lowell

N. E. COAL & COKE CO. 1 to 15 Water St., Tel.

WHOLESALE and RETAIL COAL

WOODBURY

Charles A (Amelia V) emp USMC h 282 Cabot
 Charles E clk (33 Summer st B) rms 39 Wallis
 Charles H (Mary D) clk State House (B) h 37 Bartlett
 Charles W bds 269 Cabot
 Dora widow of Lyman h 71½ Essex
 Elmer F (Marion E) chauf also mach 202 Rantoul bds 27
 Liberty
 Elsie K Miss asst public Library bds 30 Atlantic ave
 Elsie M Miss emp 101 Rantoul bds off rear 122 Hart B F
 Elsie O Miss bds 167 Hale
 Esther E Miss stenog (Court House S) bds 133 Hale
 Eva B Miss stenog City Clerk's office bds 71½ Essex
 Eveline C widow of Horace P h 119 Hale
 Fannie M widow of William M h 27 Prospect
 Frank painter bds 9 Hardy
 Frank A (Nellie F) overseer of the poor also mgt gdnr
 634 Cabot h do
 Frank 2nd (Mary L) h 6 Columbus ave
 Fred P (Maria B) emp Public Wks dept h 16 Odell ave
 George E student BHS bds 9 Willow
 George W retired bds 132 Lothrop

WOODBURY H P & SON (Roland P Woodbury) groc and prov
 123 Hale See foot lines

Harry C (Lettie D) clk P O h 616 Cabot
 Helen E Miss tchr McKay sch bds at Hamilton
 Henry S (Mary A) emp USMC h 19 Woodland ave
 Hezekiah O (Elizabeth B) pres 58 Rantoul h 7 Ober
 Horace A (Alberta) h 39 Odell ave
 Jacob A bds r 122 Hart B F
 Jacob H frmn gdnr Gertrude Caswell's h off 122 Hart B F
 James E died May 18 1921
 Jeremiah T (Lucy A) night watchman Evans est h 23
 Woodbury
 Jesse F (Martha F) frmn mach USMC h 133 Hale
 John H B (Ethel M) mach USMC h 111 Essex
 Lizzie K widow of Myron h 30 Atlantic ave
 Louis W (Justina A) mach USMC h 16 Lowell
 Lydia D widow of George A h 22 Federal
 Marion R Miss tchr Rial side sch bds at 16 Butman ave
 Gloucester
 Mary A widow of Alvah B h 95 Essex
 Mary E widow of Melville h 72 Lothrop
 Maynard F asst eng Court House (S) bds 133 Hale
 Myrtle M Mrs waitress rem to Salem
 Nettie F Miss bds 167 Hale
 Orpheus L see 58 Rantoul h Monument st Wenham

NATHAN H. FOSTER

174 CABOT ST., Tel.

Subscriptions to All Periodicals

STATIONER, CONFECTIONER, BOOKSELLER

WOODBURY

- Otla M Miss tchr (Manchester) bds 6 Columbus ave
Pearl E Miss clk assessor's office 191 Cabot bds 71½ Essex
Robert O emp USMC bds 9 Willow
Roland L (Edna M) mach rem to Monmouth Me
Roland L (Hazel B) mach USMC rem to Long I Me
Roland P (Eva L) H P Woodbury & Son 123 Hale h 119 do
Rufus H treas 58 Rantoul h 167 Hale
Shoe Co (H O Woodbury pres W T Varina vice-pres O L
Woodbury sec R H Woodbury treas) shoe mnfrs 58
Rantoul also heel mnfrs r 10 Union also at Derry N H
and 82 Lincoln (B)
Stephen E (Laura R) elec eng Simplex Elec Heating Co
(Camb) h 18 James
Susan B Miss shoewkr 1 Park bds 37 Bartlett
Thomas frmn 58 Rantoul h 4 Quincy Park
Thomas B retired rms r 3 Pond
Thomas L mngr 286 Cabot bds 37 Bartlett
Walter H (Carrie L) shoe cutter 39 Park h 41 Charnock
Woodland Harry A (Jennie H) driver Pickering Coal Co (S)
h 7 Davis
Woodman Charles E (Martha W) insp USMC h 49 Hale
Daniel C (Elsie G) student (Salem Comm) h 34 Grant
Emily F Miss stenog 60 State (B) bds 28 Charnock
Mary G Miss tchr (Dorchester) bds 28 Charnock and 40
Florence Roslindale
Raymond P (Ruth H) express agt rem to 41 Florence Ros-
lindale
Sylvestra J widow of Henry F h 28 Charnock
Woods Beatrice M Mrs (Tunipoo Inn) 8 Vine B F h at 511
Beacon st Boston
Charles H bds 67 Livingstone ave
Frederick E (Edna P) emp 7 Rantoul bds 67 Livingstone
ave
Woodside Elbridge G retired bds 86½ Essex
Woodward Harry A (Jennie N) propr (The Movie & Show
Candy Co) 95 Bisson bds do
Martha J widow of Albert H h 42 Glidden
Woolworth F W Co (N Y) five and ten-cent store 226 Cabot
Worcester George L (Alice L) clk P O h 12 Newbury
Workman Annie A Miss h 10 West Dane
George coachman Oliver Ames 427 Hale P C h do
Robert W (Addie) moving picture op 286 Cabot h r 8½
Franklin pl
William H (Fannie E) ins agt Boston Mutual (S) h 5 Row-
ell ave
Workmen's Welfare Association 87 Cabot

Beverly Cove Greenhouse 18 Cross St., Beverly, Mass.
Telephone 757-W
NEAR BEVERLY COVE SCHOOL RALPH W. WARD, *Proprietor*
Flowering and Decorating Plants, Funeral Designs
Cut Flowers and Bedding Plants in Season

ALMY, BIGELOW & WASHBURN INC.

188 ESSEX ST., SALEM
EVERYTHING FOR YOUR HOME

240 CABOT ST., BEVERLY
EVERYTHING FOR YOUR DRESS

BEVERLY CITY DIRECTORY, 1922

631

WORKS

Works Howard W emp Creesy & Dockham's (S) bds 124 Hale
William F (Edna A) emp Turner Mach Shop (P) h 124
Hale

Woronoff Philip mach h 26 Cox ct

Worrall Ella Mrs clk 1 West B F h at 174 E Main Gloucester

Worthen Hiram h 259 $\frac{1}{2}$ Cabot

Jessie E Miss clk 226 Cabot bds 13 Prospect

Worthylake Ernest E (Jennie M) gdnr 3 Ober h 187 Lothrop

Wright Anna C Miss clk State St Tr Co (B) bds 131 Hale

Bertram M (Florence S) emp USMC h 512 Elliott

Dorothy Miss rem to Cambridge

Dorothy D Miss student Burdett coll (L) bds 131 Hale

Edgar A Dr (Esther) (Washington S) bds 391 $\frac{1}{2}$ Central

WRIGHT ERNEST (Amy E) ice dealer 573 Cabot ice house
rear Enon h 24 Odell ave See head lines

Ethel M Miss stenog 223 Cabot bds 32 Forrester Salem

Florence M Miss bkpr 4 Park (B) bds 131 Hale

Gertrude Miss nurse Salem Hospital bds do

James A clk Overseers of the Poor bds 19 Sherman

John B (Jennie L) emp USMC h 21 West Dane

John T (Mabel) clk USMC h 131 Hale

Walter B engineer BFD rms 4 West B F

Wyatt Emma A widow of John F h 568 Hale P C

George H rms 18 Haskell P C

Pearl L Miss bds 722 Hale B F

Wyeth Georgie M widow of William H h 19 Chapman

Paul M emp Beacon Tr Co (B) bds 19 Chapman

William H slsmn Ames Agric Implements Co (B) bds 19
Chapman

Wykes Albert toolmkr rem to Boston

Elijah (Lois J) emp USMC h 31 Whitney ave

Ernest A (Mildred E) mach GECo (L) h 11 Whitney ave

Wylie Edith S Miss bds 31 Peirce ave

Madeline E Miss stenog 91 Rantoul bds 10 Woodbury

Mildred O Miss stenog 31 Peirce ave bds do

Robert E mach bds 2 Putnam field

Willard O (Elizabeth B) editor Mekeel's Weekly Stamp
News 31 Peirce ave h do

☛ (See Wiley)

Wyman Elizabeth widow of Thomas E hskpr 23 Columbus ave
bds do (smr)

James N (Ella F) shoecutter 101 Rantoul h 35 Stone

Wyness George (Cora L) rem to Minnesota

YAFFA ABRAHAM D (Ida) propr Bev Mattress Co 365 Ran-
toul h 9 Quincy park See page 85

HARPER GARAGE CO.

131-135 RANTOUL STREET TELEPHONE 59

SALES, SERVICE AND ACCESSORIES

Ford
THE UNIVERSAL CAR

ERNEST WRIGHT WENHAM LAKE ICE

:: :: THE QUALITY ICE THAT GIVES SATISFACTION :: ::
Our teams can serve you daily. Office, 573 Cabot St., Beverly, Mass. Tel.

632

BEVERLY CITY DIRECTORY, 1922

YAFFA

- Jacob (Minnie) bds 9 Quincy park
Yasi Michael A (Blanche A) rem to Swampscott
Yeaton Artemus S (Minnie T) painter emp 9 $\frac{1}{2}$ Arthur h 3
Dane
John G (Isabella) mach USMC h 11 Bow
Leland student BHS bds 47 $\frac{1}{2}$ Butman
Stephen O (Lyla) emp USMC (Lynn) h 47 $\frac{1}{2}$ Butman
YEO E HENRY (Mary E) dentist 244 Cabot rms 6-7-8 tel 228
h 17 Cedar tel 121-M
Yeomans Maggie H Miss girls' supervisor 283 Elliott bds do
William M supt of construction rem to Hampton N H
Yesumas Joseph F (Helen E) laborer 60 River h 48 Pond
Yess John J (Madeline) mach h r 234 Elliott
Mary S widow of Andrew groc and prov 234 Elliott h do
Thomas B (Mabel P) h 226 Elliott
William mach bds 234 Elliott
York Harlan G emp 91 Rantoul bds 4 Harris
Harold L emp 182-186 Cabot bds 4 Harris
Hazel M Miss rem to Exeter N H
James O student BHS bds 32 Grover
Leander T (Harriett B) carp emp r 265 Hale h 32 Grover
Lester V (Amy P) comp 91 Rantoul h 4 Harris
Martha D Miss bds 32 Grover
Myron A emp 146 Hale bds 32 Grover
Raymond L mach USMC bds 32 Grover
Young C Irving (Elinor) mach h 25 Budleigh ave
Charles T (Jennie H) blacksmith Public Wks dept h 13
Madison ave
Evelyn B Mrs clk 294 Cabot h 303 do
Gay W (Pearl B) nurse h 11 Laurel
George A (Minnie L) asst supt Biekner & Fuller (B) h 8B
Harris
George L (Mary S) station agt B&MRR h 23 Prospect
Julia S Miss hskpr r 22 Enon bds do
LeRoy H (Celesta B) fgt clk B&MRR h 13 Madison ave
Martha widow of Hiram A shoe stitcher 47 Park rms 44
Federal
Men's Catholic Temperance Society 77 $\frac{1}{2}$ Cabot
Men's Christian Association 235-247 Cabot
Nellie Mrs hskpr h 7 Union
Otta Miss stenog McPhail Piano Co (B) bds 7 Union
Ralph I (Ruth M) water insp PWD h 88 Cabot
Sylvester W (Lida A) salesman (B) h 13 Bennett
T Fred elect J W Lee Co 5 Abbott h 303 Cabot
Younger Harriet F widow Maurice B M h 722 Hale B F
J Millett (Jane B) carp h 722 Hale B F

MAURICE R. SHEEHAN 240 Rantoul St., Beverly, Mass.
Telephone 1781-M

PLUMBING AND HEATING CONTRACTOR

Let me estimate for you. Satisfaction guaranteed.

Everything in FORESTRY, TREE
PRUNING, Etc. Expert Workmen.

HERNDON BROS.

44 CROSS STREET, BEVERLY, MASS.

Telephone

BEVERLY CITY DIRECTORY, 1922

633

YUDIN

YUDIN HYMAN (Edith) physician 497 Rantoul h do Office
hours 1 to 3 and 7 to 9 p m tel 1087-W

Yuill Augustus R (Henderson & Yuill) proprs Montserrat Gar-
dens Story ave bds 6 Heather

Joseph A mach bds 6 Heather

Richard A (Marie G) yardsman 80 Colon h 6 Heather

Zanaculi Antonio (Dina) emp BG&ECo h 145 Park

Zassman Louis (Sarah) carp h 12 Grant

Zavisho Joseph J (Elizabeth) toolmkr USMC h 36 Pierson

Zeilon Carl B emp USMC bds 32 Simon

John clk USMC bds 32 Simon

Zelinsky Nicholas (Celia) junk dealer (Manch) h r 19 School

Zester Frank (Annie) asst mngr 153 Cabot rm 2 h 390 do

Zilani Giovanni (Antonia) emp USMC bds 11 Roundy

Zimmerman Bernard W emp USMC bds 40 Bertram

Zwahlen Rose Miss maid Misses Loring's 573 Hale P C bds do

Zwicker Alvah B bds 508 Elliott

Clara M Miss student (Salem Comm) bds 508 Elliott

Joshua N (Edith B) emp USMC h 508 Elliott

ERNEST A. PHILINTE 202 RANTOUL STREET
:: BEVERLY, MASS. ::

Sails, Awnings, Spray Hoods, Tents, Wagon Covers. Canopy To Let.

Without me—What?

Without me—there would be less certainty where to go for everything from Ammunition to Yachts.

Without me — there are hundreds of sales which never would be made and hundreds of merchants without a big growth of business.

Yet, with all my indispensability, I cost but little—

I am the Classified Business Directory

See page 637.

Artistic Sign Painting

Is One of Our Specialties

Paints, Oils, Varnishes, Etc., Largest
Sizes of Glass in the City

J. V. Porter & Co.
PAINTERS, DECORATORS
 AND
FRESCOERS
Painters and Artists
Supplies
Artistic Sign Painters
Beverly, Mass.

Fine Paper Hanging

ESTIMATES FURNISHED
ON LARGE CONTRACTS

Fine Line of Paper Samples to Select From

WE NEVER CHEAPEN QUALITY
FOR PRICE

Telephone 786-W

A. R. West

**Merchant
Tailor**

Maker of Fine
CLOTHING

184 CABOT STREET
Opposite the Bank
BEVERLY, MASS.

Open
Thursday and Saturday
Evenings

1922

CITY OF BEVERLY

BUSINESS DIRECTORY

Beverly, clean, healthful and beautifully located on the North Shore, with seven miles of the most charming views to be found on this continent, recommends itself to all classes of manufacturers and business men on account of its first-class rail and water facilities and equitable freight rates to all shipping points. Its most significant growth proves it to be the coming city of this part of the Massachusetts coast. With a valuation of nearly \$40,000,000, within its limits are scores of millionaires' and multi-millionaires' palaces. The manufacturing industries comprise shoes, machinery, oil, oiled clothing, foundries, mattresses, planing mills, wood and paper boxes, grain elevators, electric works, etc. The shoe industry, established more than a century ago, pays over one million dollars per year in wages.

The United Shoe Machinery Company, occupying one of the largest reinforced concrete factory plants in the world and employing 5,000 mechanics, pays a wage of over one and one-half millions per year. The Gulf Refining Company has its New England terminal here and docks its fine steamships running from Port Arthur, Texas. Spur tracks of the Boston & Maine Railroad connect with all the wharves. Population of Beverly, 1922, estimated about 26,000. Eighteen miles from Boston on the Boston & Maine Railroad. Eastern Mass. Street Railway connections to all nearby points. Superior harbor. Four banks. Daily newspaper. Excellent fire department. Good sewers. Well-lighted streets. First-class public schools. Good hotels and theatres. Public school playgrounds costing over \$40,000. Modern bath house at Oceanside Park.

NOTE:—It has been found essential (as a general rule) to insert names of firms under the ONE heading only which best represents them, except in the case of patrons, when extra insertions are sometimes made.

*Patrons' insertions only under this heading.

ACETYLENE WELDING, ETC.

BEVERLY GARAGE & WELDING
CO. 2 School. See page 14.

*AGRICULTURAL TOOLS

CAMPBELL WILLIAM H. 9 Abbott.
See page 70

HAMILTON F. A. E. 311-313 Rantoul.
See page 18.

RUBINSTEIN JACOB. 265 Rantoul.
See page 70.

SAMSON'S HARDWARE CO. 278
Rantoul. See page 69.

WHITCOMB - CARTER CO. 182-186
Cabot. See outside cover and foot
lines.

WINER BROS. 194-198 Rantoul. See
page 69.

ANTIQUÉ FURNITURE

LUNT A. C. (estate). 214 Cabot. See
head lines.

ANTIQUES

LUNT A. C. (estate). 214 Cabot. See
head lines.

Rushford Edward J. 24 Cabot

*ANTIQUÉ FURNITURE REFINISHING

BAKER OTIS M. 19 Mulberry. See
page 92.

LUNT A. C. (estate). 214 Cabot. See
head lines.

PITMAN ALFRED E. D. J. 3 Dane.
See page 103.

SANDS GEORGE A. 25 Mulberry. See
page 112.

APIARY

Edward Ezra F. Foster, n. Cole.

APOTHECARIES

See also Druggists

BAKER CHARLES A. 151 Cabot. See
page 49.

Berry G. C. & J. L. 259 Cabot
DELANEY THOMAS F. 207 Cabot
and 5 Abbott. See page 48.

DELANEY & PERT. 382 Cabot. See
page 48.

KELLEHER HENRY. 293 Rantoul
and 100 Cabot. See pages 49 and
50.

MOORE JOHN H. 128 Cabot. See
page 50.

ROPES DRUG CO. 188-190 Cabot. See page 47.
SARGENT E. L. CO. 294 Cabot. See page 50.
STONE PERCIVAL. 434 Rantoul. See page 49.
VARNEY FRED W. 1 West B. F. See page 50.

ARCHITECTS

Grush Charles E. 23 Mulberry
 Harmon Wm. H. 6 Judson
 Swan George. 7a Wallis.

ART DEALERS

Brown George P. & Co. 38 Lovett

ART STUDIO

ADDISON WALTER C. 291a Cabot. See page 117.

ARTISTS

See Teachers

ADDISON WALTER C. 291a Cabot. See page 117.
 Elliott Esther G. Miss. 24 Bow.
 Lee George. 143 West B. F.
 Spiller Victor H. 22 Garfield ave.

AUCTIONEERS

FORNESS ARTHUR A. 173 Cabot. See page 77.
LEE CHARLES F. & CO. 155 Cabot. See page 75.
PATCH BENJAMIN A. 155 Cabot. See page 75.
 Wood William L. 64 Railroad ave

AUTHORS

Mason Caroline A. Mrs. Montserrat rd.
 Woodberry George E. 36 Essex

*AUTO BATTERIES

BEVERLY BATTERY CO. 2 School. See page 23.
BEVERLY VULCANIZING CO. 200 Rantoul. See page 19.
NORTH SHORE STORAGE BATTERY CO. 226 Rantoul. See page 15.

AUTO CYLINDER OILS (WHOL.)

GULF REFINING CO. 124 Water. See page 89.

*AUTO LIVERY

BRYANT GEORGE W. r. 64 Bridge. See page 10.

CENTRAL SQUARE GARAGE. 711-717 Hale B. F. See page 11.
CONWAY & WILLIAMS. Day and Night Taxi Service. 55 Broadway. See page 16.
DIX ALBERT W. 586 Hale P. C. See page 11.
GOLDBERG SAM. 119 Rantoul and Beverly Depot. See page 16.
HARPER GARAGE CO. 131-135 Rantoul. See foot lines.
HUSSEY PLINY E. 146 Hale. See page 11.
K. & K. GARAGE CO. 8-10 Railroad ave. See page 9.
McVEY & BERRY, INC. 330 Rantoul and 115 Park. See page 10.
STERMAN'S TAXI SERVICE. 128 Water. See page 16.
STEVENS WILLIAM M. 6-8 West Dane. See page 13.
VINE ST. GARAGE. 13 Vine B. F. See page 12.

AUTOMOBILE DEALERS

See also Garages

ALMY BIGELOW & WASHBURN, INC. 240 Cabot and (S). See head lines.
 Barter John C. 25 Dodge
BRYANT GEORGE W. r. 64 Bridge. See page 10.
CENTRAL SQUARE GARAGE. 711-717 Hale B. F. See page 11.
CITY SQUARE GARAGE. 4 Colon. See page 12.
HARPER GARAGE CO. 131-135 Rantoul. See foot lines.
 Henshaw Motor Co. 98 Cabot.
HUSSEY PLINY E. 146 Hale. See page 11.
K. & K. GARAGE CO. 8-10 Railroad ave. See page 9.
MacDONALD JAMES J. 55 Broadway. See head lines.
McVEY & BERRY INC. 330 Rantoul. See page 10.
RANTOUL GARAGE CO. 443 Rantoul. See page 14.
VINE ST. GARAGE. 13 Vine B. F. See page 12.
 Whitten Charles E. 139 Rantoul

*AUTOMOBILE INSURANCE

AETNA LIFE INSURANCE CO., AETNA CASUALTY & SURETY CO., AUTOMOBILE INSURANCE CO. H. L. Vose, Agent. 16 Harrison ave. See page 76.
FLINT WALTER S. 170 Cabot. See back cover.
HAYES JOHN E. 150 Bridge. See page 78.
LEE CHARLES F. & CO. 155 Cabot. See page 82.

VOSE HERBERT L. 16 Harrison ave.
See page 76.
STONE SAMUEL H. Inc. 164 Cabot.
See page 74.

*AUTOMOBILE PAINTERS

McCORMACK WILFRED H. 102-106
Park. See front edge stamp.
O'HARA PATRICK F. 326 Rantoul.
See page 8.
WESTON IVAN E. 242-244 Elliott.
See page 17.

AUTOMOBILE PARTS

Barter John C. 25 Dodge
Beverly Auto Radiator Works. 447
Rantoul.
GURNARD MANUFACTURING CO.
(mnfrs.). 97 Rantoul. See page 84.
Nichols M. D. Tool Co., Inc. r. 63 Fed-
eral.

AUTOMOBILE REPAIRING, ETC.

Beverly Auto Radiator Works. (radi-
ators). 447 Rantoul.
BEVERLY BATTERY CO. (batteries).
2 School. See page 23.
BEVERLY GARAGE & WELDING CO.
7 Central ct and 2 School. See
page 14.
BEVERLY VULCANIZING CO. 200
Rantoul. See page 19.
BRADY THOMAS M. 640 Hale P. C.
See page 25.
BRYANT GEORGE W. r. 64 Bridge.
See page 10.
CENTRAL SQUARE GARAGE, 711-
717 Hale B. F. See page 11.
CITY SQUARE GARAGE CO. 4 Colon
See page 12.
DIX ALBERT W. 584½-588 Hale P.
C. See page 11.
GARDEN CITY TIRE EXCHANGE.
(tire repairs). 119 Rantoul. See
page 16.
HAMILTON FRED'K A. E. (tire vul-
canizing). 311-313 Rantoul. See
page 18.
HARPER GARAGE CO. 131-135 Ran-
toul. See foot lines.
Hayes Myron W. 53 Dodge
HUSSEY PLINY E. 146 Hale. See
page 11.
K. & K. GARAGE CO. 8-10 Railroad
ave. See page 9.
McVEY & BERRY Inc. 328-330 Ran-
toul and 115 Park. See page 10.
VINE ST. GARAGE. 13 Vine B. F.
See page 12.
WEBBER & HUTCHINS. 226 Elliott.
See page 19.

AUTOMOBILE STORAGE

See also Garages

COLE JOHN F. 94 Colon. See page
17.

AUTOMOBILE SUPPLIES, OILS, ETC.

**BEVERLY GARAGE & WELDING
CO.** 7 Central ct and 2 School
See page 14.
BEVERLY VULCANIZING CO. 200
Rantoul. See page 19.
BRADY THOMAS M. 640 Hale P. C.
See page 25.
BRYANT GEORGE W. r. 64 Bridge.
See page 10.
CAMPBELL WILLIAM H. 9 Abbott.
See page 70.
CENTRAL SQUARE GARAGE. 711-
717 Hale B. F. See page 11.
COLE JOHN F. 94 Colon. See page
17.
COR NIX RUBBER CO. 268a Cabot.
See page 105.
DIX ALBERT W. 584½-588 Hale P.
C. See page 11.
GARDEN CITY TIRE EXCHANGE.
119 Rantoul. See page 16.
HAMILTON FREDERICK A. E. 311-
313 Rantoul. See page 18.
HARPER GARAGE CO. 131-135 Ran-
toul. See foot lines.
HUSSEY PLINY E. 146 Hale. See
page 11.
K. & K. GARAGE CO. 8-10 Railroad
ave. See page 9.
McVEY & BERRY Inc. 330 Rantoul.
See page 10.
**NORTH SHORE STORAGE BATTERY
STATION.** 226 Rantoul. See page
15.
RANTOUL GARAGE CO. 443 Ran-
toul. See page 14.
RUBINSTEIN JACOB. 265 Rantoul.
See page 70.
SAMSON'S HARDWARE CO. 278
Rantoul. See page 69.
Silver's Automobile Supply Co., 394½
Cabot.
**SPILLER'S AUTO SERVICE STA-
TION.** 586 Cabot. See page 16.
STEVENS WILLIAM M. 8 West Dane.
See page 13.
Thompson Mark L. 51 Stone
VINE ST. GARAGE. 13 Vine B. F.
See page 12.
WEBBER & HUTCHINS. 226 Elliott.
See page 19.
WHITCOMB - CARTER CO. 182 - 186
Cabot. See back cover and mar-
gins.
WINER BROS. 194-198 Rantoul. See
page 69.

AUTOMOBILE TIRES

- BEVERLY VULCANIZING CO.** 200 Rantoul. See page 19.
COR NIX RUBBER CO. 268a Cabot. See page 105.
RUBINSTEIN JACOB. 265 Rantoul. See page 70.
SPILLER'S AUTO SERVICE STATION. 586 Cabot. See page 16.

AUTOMOBILE TIRE VULCANIZING, ETC.

- BEVERLY VULCANIZING CO.** 200 Rantoul. See page 19.
BRYANT GEORGE W. r. 64 Bridge. See page 10.
 Depot Square Vulcarizing Co. 55 Broadway.
GARDEN CITY TIRE EXCHANGE. 119 Rantoul. See page 16.
HAMILTON F. A. E. 311-313 Rantoul. See page 18.
 North Beverly Automobile Service Station. 53 Dodge.
 Porter Charles W. 4 Kernwood ave.

***AUTOMOBILE TOPS AND COVERS**

- CAMPBELL WM. H.** 9 Abbott. See page 70.
O'HARA PATRICK F. 326 Rantoul. See page 8.

AUTOMOBILE TRADE BODY BUILDERS

- FRIEND BROS.** 477 Rantoul. See page 26.
PROUD OWEN F. 122 Park. See page 25.

***AUTOMOBILE TRIMMING**

- MCCORMACK WILFRED H.** 102-106 Park. See front edge stamp.
O'HARA PATRICK F. 326 Rantoul. See page 8.

AUTOMOBILE TRUCK DEALERS

- HARPER GARAGE CO.** 131-135 Rantoul. See foot lines.
McVEY & BERRY INC. 330 Rantoul. See page 10.

AWNING MAKERS

- Kennison John E. jr. 459 Elliott
PHILINTE ERNEST A. 202 Rantoul. See foot lines.

AYRSHIRE MILK FOR BABIES

- BULRUSH FARM.** 330 Dodge. See page 775.

BAGS AND TWINE

- NAUMKEAG PAPER CO.** (whol) 33 Park. See page 95.

BAKERS

- Amato Gimi. 244 Rantoul.
 Fyfe S. P. Bakery. 137 Cabot
IRVING HERBERT H. 252 Cabot. See foot lines.
KLINK CARL E. 255 Cabot. See page 21.
MARSTON-STURTEVANT CO. 278 and 278b Cabot. See page 64.
 Pierce's Bakery. 46 Beckford.
 Puglia Liugi. 90 Rantoul.
 Rantoul Baking Co. 49 Pond.
 Sacco Antonio. r. 260 Rantoul.
 Skedd Elmer E. 126 Cabot.

BANDS AND ORCHESTRAS

- Apollo Orchestra. 27 Arthur.
 Beverly Cadet Band. 152 Cabot.
 Lotito's Band. 133 Rantoul.
NELLIE MAY COLBERT'S ORCHESTRA (ladies). 1 Mulberry. See page 110.
 Oberg's Orchestra. 8 Knowlton.
 United Shoe Machinery Co. Field Band. 87 Cabot.

BANKS

- BEVERLY CO-OPERATIVE BANK.** 155 Cabot. See page 23.
BEVERLY NATIONAL BANK. 175 Cabot, cor Thorndike. See page 20.
BEVERLY SAVINGS BANK. 171 Cabot, cor Thorndike. See page 21.
BEVERLY TRUST CO. 217 Cabot and 721 Hale B. F. See foot lines.

BATTERY DEALERS AND REPAIRERS

- BEVERLY BATTERY CO.** 2 School See page 23.
BEVERLY VULCANIZING CO. 200 Rantoul. See page 19.
NORTH SHORE STORAGE BATTERY CO. 226 Rantoul. See page 15.

BATTERY RECHARGING

- BEVERLY BATTERY CO.** 2 School See page 23
BEVERLY VULCANIZING CO. 200 Rantoul. See page 19.

Johnson Frank C. 104 Cabot.
**NORTH SHORE STORAGE BATTERY
 CO.** 226 Rantoul. See page 15.

BEAUTY PARLORS

COLBERT NELLIE MAY. 1 Mulberry See page 90.

BICYCLE DEALERS AND REPAIRERS

BRADY THOMAS M. 640 Hale P. C. See page 25.

COR NIX RUBBER CO. 268a Cabot. See page 105.

HAMILTON F. A. E. 311-313 Rantoul. See page 18.

Jones Fred S. Est. 465-467 Rantoul.

MACDONALD JAMES J. 55 Broadway. See head lines.

RUBINSTEIN JACOB. 265 Rantoul. See page 70.

BICYCLE ENAMELERS

BEVERLY VULCANIZING CO. 200 Rantoul. See page 19.

HAMILTON F. A. E. 311-313 Rantoul. See page 18.

Jones Fred S. Est. 465-467 Rantoul.

MACDONALD JAMES J. 55 Broadway. See head lines.

*BICYCLE SUNDRIES

BRADY THOMAS M. 640 Hale P. C. See page 25.

COR NIX RUBBER CO. 268a Cabot. See page 105.

HAMILTON F. A. E. 311-313 Rantoul. See page 18.

MACDONALD JAMES J. 55 Broadway. See head lines.

RUBINSTEIN JACOB. 265 Rantoul. See page 70.

WHITCOMB - CARTER CO. 182-186 Cabot. See outside cover and foot lines.

WINER BROS. 194-198 Rantoul. See page 69.

BLACKSMITHS AND HORSESHOERS

Dooley James. 644 Hale P. C.

FRIEND BROS. 477 Rantoul. See page 26.

PROUD OWEN F. 122 Park See page 25.

Torrey James A. 318 Cabot

BOARDING HOUSES

See also Hotels and Lodging Houses
 Bailey The (C. A. Bailey). 146-148 Rantoul.

BOYLSTON THE. 41 Elliott. See page 71.

Burns Catherine Mrs. 20 West B. F. Central Chambers. 7-11 Railroad ave

Dumas Mary A. Mrs. 92 Cabot

Grey A. Mabel Mrs. 68 Danz.

Hayes Mary C. Mrs. 40 Federal

HOTEL ROBERTS. 76-80 Railroad ave. See page 71.

King Elizabeth S. Mrs. 584 Hale P. C.

Linscott Isadora M. Mrs. 19 Swan

WALLIS MARY E. MRS. 176 Cabot. See page 102.

BONDS

Pisani Michele. 120 Rantoul

THOMPSON EDWARD. 286a Cabot. See page 75.

*BOOK AND JOB PRINTING

CITIZEN PRINTING CO. 3 Broadway. See page 101.

CROWLEY & LUNT. 244 Cabot. See advs.

NORTH SHORE PRINTING CO. 5 Washington. See page 101.

QUALITY PRESS (The). 85 Cabot. See page 101.

BOOKS AND STATIONERY

Farrin Arthur G. 275 Cabot.

FOSTER R. G. & CO. 83 Cabot. See page 105.

FOSTER NATHAN H. 174 Cabot. See foot lines.

NEWELL JOHN H. 220-224 Cabot. See back cover and page 87.

Twohig Cornelius P. 24b Cabot.

BOOT AND SHOE DEALERS

**ALMY, BIGELOW & WASHBURN
 Inc.** 240-242½ Cabot. See head lines.

Bell Hollis A. 728 Hale B. F.

Beverly Cut Price Boot Shop. 149 Cabot

Cohen Abraham L. 116 Cabot

Cohen Benjamin. 275 Rantoul

FIELD & KENNEDY. 165-167 Cabot. See page 41.

GILES SHOE CO. (Richard V. Pedrick). 154 Cabot. See page 27.

Griffin D. N. & Co. 319 Rantoul.

Lincoln Shoe Store. 302 Rantoul.

Modern Sample Shoe Store (Robert Gordon). 94½ Cabot.

QUALITY BOOT SHOP. 268b Cabot. See page 26.

Ranieri & Balboni. 396½ Cabot.

RANTOUL SHOE CO. (Hyman Starr). 281 Rantoul. See page 26.

Rosenthal Walter. 102b Cabot.

Veliani August. 212 Rantoul.

WEBBER HARRY C. 194 Cabot. See back cover.

BOOT AND SHOE FINDINGS

HAMILTON F. A. E. 311-313 Rantoul. See page 18.

WHITCOMB-CARTER CO. 182-186 Cabot. See outside cover and foot lines.

WINER BROS. 194-198 Rantoul. See page 69.

BOOT AND SHOE LINNING MNFRS.

Nagle James W. 81 Park

BOOT AND SHOE LINING MNFRS.

Naumkeag Buffing Machine Co. 60 River.

United Shoe Machinery Corporation. 181-231 Elliott

BOOT AND SHOE MAKERS AND REPAIRERS

Abbott Elmer E. 127c Cabot.

BURNHAM SHOE REPAIRING CO. r. 5 Broadway. See page 28.

Cabot Shoe Repairing Co. 281b Cabot
Cacciola Vito. 354 Rantoul.

Caracuzzi V. & Bro. 28 West B. F.

Christopher Bros. 140 Cabot.

Consolazione Angelo. 142 Rantoul.

Fielder Woodbury. r. 138 Lothrop.

Fiore Arcangelo. 738 Hale B. F.

Ganis Steve. 293 Cabot

GOODYEAR SHOE REPAIRING CO.
(W. E. Rollins & Son). 261a Cabot. See page 28.

GROSSI ACHILLE. 4 Bartlett. See page 27.

Ivory System Inc. 268 Cabot

Katz Harry. 283 Rantoul.

Kramer Harry. 395c Cabot.

Lapham Edmund. 118½ Bridge.

Miller Abraham. 444 Rantoul.

Modern Sample Shoe Store (Robert Gordon). 94½ Cabot.

MODERN SHOE REPAIRING CO.
(C. I. Howard). 240 Rantoul. See page 29.

Moutsopoulos Savas. 201 Cabot.

Pesce Joseph. 5 Chapman.

Pierce Ezra S. 49 Ellsworth ave.

Pignatelli Juilio. 334 Rantoul.

Pintagro Gaetano. 290 Rantoul.

Rebeck Harry. 768 Hale B. F.

Ricciardi Giovanni. 104 Elliott.

SCANZANI ALFONZO. 319 Cabot
See page 27.

BOOT AND SHOE MANUFACTURERS

Baker J. H. & Co. 37-39 Park

Bartlett & Trask Shoe Co. 59 Park

Bell E. F. & Co. 221 Rantoul.

Bray & Stanley. 1 Park.

Criterion Shoe Co. 91 Rantoul.

Field P. A. & Co. 101 Rantoul.

Flint Brothers. 47 Park.

Garden City Shoe Co. 47 Park.

Hamilton Shoe Co. 202 Rantoul.

Kane & Macdonald. 55 Broadway.

Millett, Woodbury & Co. 105 Rantoul.

Peabody Shoe Co. 7 Rantoul.

Reliance Shoe Co. 97 Rantoul.

Seavey F. A. & Co. 105 Rantoul.

Shortell M. Inc. 97 Rantoul.

Woodbury Shoe Co. 58 Rantoul.

BOOT AND SHOE MNFRS.' SUPPLIES

LAWRENCE THOMAS H. 97 Rantoul. See page 85.

BOOT AND SHOE PATTERNS

STUART F. W. & CO. 14-20 Congress. See front cover.

BOOT AND SHOE POLISHERS

Cabot Shoe Repairing Co. 281 Cabot.

Christopher Bros. 140 Cabot.

Moutsopoulos Savas. 201 Cabot.

BOOT AND SHOE REPAIRERS SUPPLIES

GROSSI ACHILLE. 4 Bartlett. See page 27.

BOOT AND SHOE STOCK

See Inner Soles, Soles, Sole Leather

Castonguay Amanda Mrs. (counters). 34 Cabot.

Gagan Counter Co. 202 Rantoul.

LAWRENCE THOMAS H. 97 Rantoul. See page 85.

Lovett Solon. 63 Federal.

Woodbury Shoe Co. (heels). r. 10 Union.

BOOT AND SHOE TRIMMINGS

Rust & Conary. 34 Cabot.

BOTTLERS

AMERICAN SELTZER CO. 87 Elliott. See page 29.

BEVERLY BOTTLING WORKS (F. D. Clarke & Co.). 474-476 Rantoul. See page 29.

BOWLING ALLEYS

Dreamland Alleys (The). (vacant).
70 Railroad ave.

IDEAL ALLEYS (I. G. Adams). 61
Elliott. See page 30.

Norwood John M. 129-131 Cabot.
Young Men's Christian Asso. 235 Cabot.

**BOX FASTENER
MANUFACTURERS**

Klip-Lox Box Fastener Co. Inc. 173
Cabot, rms. 11-12.

BOX MANUFACTURERS

Hoague Sprague Corporation. 316 Ran-
toul.

***BREAD, CAKE AND PASTRY**

IRVING HERBERT H. 252 Cabot.
See foot lines.

KLINK CARL E. 255 Cabot. See
page 19.

MARSTON - STURTEVANT CO. 278-
278b Cabot. See page 64.

BUILDERS' FINISH

GOVE LUMBER CO. 60-80 Colon. See
page 82.

POPE J. F. & SON. 82 River. See
page 81.

BURIAL VAULTS (CEMENT)

DESMOND J. F. & CO. 126 Rantoul.
See page 110.

'BUS OPERATORS

HEMEON BROTHERS (Beverly, Bev-
erly Farms and Manchester). 32
Railroad ave. See page 38.

BUTTER CHEESE AND EGGS

(See also Groceries and Provisions)

ALGONQUIN STORES CO. 244c Cab-
ot 131 Dodge, 157 Essex. See front
cover.

JOHNSON'S TEA & COFFEE STORE.
274 Cabot. See page 66.

Kennedy & Co. 146 Cabot.

NATIONAL BUTCHERS CO. 250
Cabot. See page 3.

WOOD HARRY E. 29 Enon. See
page 83.

BUTTON COVERERS

MAMPRE D. H. 244 Cabot, rms 2-3-4
and 5. See page 107.

Star Button Co. 296 Cabot.

BUTTON MANUFACTURERS

Federal Button Co. 59 Broadway.

CABINET MAKERS

LUNT A. C. (estate). 214 Cabot. See
head lines.

SANDS GEORGE A. r. 25 Mulberry.
See page 112.

***CAMERAS AND SUPPLIES**

BRETT H. P. & CO. 219 Cabot. See
gold stamp back cover.

NEWELL JOHN H. 220-224 Cabot.
See back cover and page 87.

ROPES DRUG CO. 188-190 Cabot.
See page 47.

CANDY MANUFACTURERS

Beverly Candy Kitchen. 121 Cabot.

**BEVERLY PARADISE CONFECTION-
ERY.** 296 Cabot. See page 43.

GEORGE JAMES L. 139 Cabot. See
page 43.

Panagakis & Fotopoulos. 198 Cabot.
Peerless Wholesale Confectionery Co.
52½ Bridge.

PURITAN ICE CREAM CO. 7 Wallis
and 256 Cabot. See foot lines.

Roumaleotes Bros. 203 Cabot.

Woodward H. A. 95 Bisson.

CANOPIES

PHILINTE ERNEST A. 202 Rantoul.
See foot lines.

CARBONATED GAS

AMERICAN SELTZER CO. 87 Elliott.
See page 29.

CARPENTERS AND BUILDERS

CANN WILLIAM H. 253 Rantoul. See
top edge stamp.

CANN WILSON S. 572 Cabot. See
page 33.

Cavanagh William G. Berkeley ave.
Clain Wilfred B. 337 Elliott

CLEVELAND V. E. CO. 126 Park.
See page 36.

COOK BENJAMIN A. 14 Franklin
pl. See page 37.

Cook James E. end Kernwood ave.

CREDIFORD JOHN W. 9½ Washing-
ton. See page 36.

DOANE H. A. & CO. 10 Common lane
P. C. See page 34.

Edwards Edwin A. 48 Essex.

Fav Thomas A. 88 Cabot.

Foster Frank Y. 263 Brimbal ave.

Foster J. & Sons. r. 265 Hale

GADBOIS ARTHUR J. 85 Elliott.
See page 35.

GALLAGHER ALFRED J. 57 Stand-
ley. See page 30.

GALLOUPE WILLIAM. 244 Cabot.
See page 36.

GUARINO CASIMERO & SON. 5
Munroe. See page 37.

HAMMOND FRANK W. 18 Colum-
bus ave. See page 32.

HARDY & DAY. 2 High B. F. See
page 34.

Howard Dexter W. 7 Bay.

HURLBURT JOB F. 20 Dane. See
page 35.

LARCOM GEORGE W. 14 Vine B. F.
See page 34.

Lovett Earle B. 286 County way.

MacDonald John L. 16 Garfield ave.

Mayberry J. Albert. 18 Haskell P. C.

McCaughan John. 6 King terrace

McLarren Roy. 27 Baker ave.

Modugno Sabino. r. 261 Elliott

MOULTON B. H. 15 Cross. See page
33.

PUBLICOVER BROS. r. 16 High B.
F. See page 31.

Scott Walter D. 42 Bow.

Wallis H. Merritt. 4 Washington.

Wallis Henry B. r. 98 Corning.

Wallis & Allen. 234 Hale

WILSON J. T. & SON Inc. 28 Haskell
P. C. See backbone.

CARPET AND RUG CLEANERS

Stanley Andrew. 5 Knowlton.

*CARPETS AND FLOOR COVERINGS

GOLDTHWAIT FURNITURE CO. 317
Rantoul. See page 60.

LUNT ALBERT C. (estate). 214 Cab-
ot. See head lines.

ROGERS EDWARD W. 132 Cabot.
See page 61.

TOMPKINS C. F. CO. 248 Cabot. See
page 61.

CARRIAGE MAKERS AND REPAIRERS

(See also Blacksmiths and Horseshoers)

Croscup William H. 316 Cabot.

FRIEND BROS. 477 Rantoul. See
page 26.

MCCORMACK WILFRED H. 102-104
Park. See front edge stamp.

PROUD OWEN F. 122 Park. See
page 25.

CARRIAGE AND AUTO PAINTERS

Bruhm Robert C. 14½ Roundy.

Johnson Adam B. 107 Colon.

MCCORMACK WILFRED H. 102-104
Park. See front edge stamp.

O'HARA PATRICK F. 326 Rantoul.
See page 8.

Ravel Samuel S. 9 Gage.

Searles G. F. 6 Tuck.

CARRIAGE TRIMMERS

O'HARA PATRICK F. 326 Rantoul.
See page 8.

MCCORMACK WILFRED H. 102-104
Park. See front edge stamp.

CATERERS

Creed William J. 15 East Corning.

ELLIS SQUARE LUNCH. 233 Cab-
ot. See page 102.

HOGAN CHARLES H. 150 Cabot. See
page 102.

HOPKINS H. W. 7 Wallis and 256
Cabot. See foot lines.

KELLY HAROLD W. 78B Cabot. See
page 103.

KLINK CARL E. 255 Cabot. See
page 19.

MacInness Isadora Mrs. 18 Franklin
pl.

RANIER ERNEST V. r. 17 Bow. See
page 73.

CATTLE (PURE BRED AYRSHIRES)

BULRUSH FARM. 330 Dodge. See
page 775.

CATTLE DEALERS

Abramovitz David. 7 Riverview.

Barron Simon. 55 Bowell ave.

Katz Harry. 75 Livingstone ave.

CESSPOOL AND VAULT CLEANING

Corkery P. Co. 6 Cox ct.

Morse Frank I. 6 Congress ct.

*CHAIR HOSPITAL

PITMAN ALFRED E. D. J. 3 Dane.
See page 103.

CHAIR SEATERS

PITMAN ALFRED E. D. J. 3 Dane.
See page 103.

CHARCOAL DEALERS

PICKERING GEORGE W. COAL CO.
268 Cabot. See page 41.

***CHILDREN'S FURNISHINGS**

MISS ESTHER'S SHOP. 281 Cabot.
See page 39.

***CHILDREN'S AND MISSES' SUITS AND RIDING HABITS**

MAMPRE D. H. 244 Cabot, rms. 2-3-4 and 5. See page 107.

CHIP MANUFACTURERS

Garden City Chip Co. r. 9 Central et.
Gosby John. 80 Water.

CHIROPODY

Northrop Henry B. 205 Cabot.

CHRISTIAN ASSOCIATION

Young Men's Christian Association.
235 Cabot.

CHURCH ORGAN REPAIRERS AND TUNERS

LAWS WILLIAM W. 11 East Corn-
ing. See general directory.
Preston Ernest. 307 Cabot.

CIDER MILL AND DEALER

EDWARDS S. A. D. 526 Essex. See
page 45.

CIGARS AND TOBACCO

Alberghini Joseph. 125 Cabot.

BAKER CHARLES A. 151 Cabot. See
page 49.

CABOT FRUIT STORE. 317 Cabot.
See page 59.

CARBONE ANDREW. 214 Rantoul.
See page 59.

COSIO JOHN B. 265 Cabot. See
page 60.

DELANEY THOMAS F. 207 Cabot.
See page 48.

DELANEY & PERT. 382 Cabot. See
page 48.

Delude Mary P. Mrs. 89 Elliott
FOSSA, DRAGO CO. 81 Cabot. See
page 64.

FOSTER R. G. & CO. 83 Cabot. See
page 105.

Hills Walter C. 231 Cabot.

Ideal Supply Co. 47 Mill.

KELLEHER HENRY. 293 Rantoul
and 100 Cabot. See pages 49 and 50.

MOORE JOHN H. 128 Cabot See
page 50.

ROPES DRUG CO. 188-190 Cabot. See
page 47.

Roumaleotes Bros. 203 Cabot.

SARGENT E. L. CO. 294 Cabot. See
page 50.

SHEPARD HARRY P. 174-178 Ran-
toul. See page 7.

Varnavas Charles. 59½ Cabot.

VARNEY FRED W. 1 West B. F.
See page 50.

**CIGARS AND TOBACCO
(WHOL)**

SHEPARD HARRY P. 174-178 Ran-
toul. See page 7.

***CIRCULATING LIBRARIES**

DELANEY & PERT. 382 Cabot. See
page 48.

FOSTER NATHAN H. 174 Cabot.
See margins.

FOSTER R. G. & CO. 83 Cabot. See
page 105.

NEWELL JOHN H. 220-224 Cabot.
See back cover and page 87.

CIVIL ENGINEERS

APPLETON THOMAS A. 311 Essex.
See page 39.

Berry William J. 153 Cabot.

Carver George P. 62 Dane.

CONNOLLY S. JOHN. 15 Everett B.
F.

Connolly Thomas D. 2d, 19 Everett B.
F.

HAMMOND FRANK W. 18 Columbus
ave. See page 32.

Richardson Albert H. 285a Cabot.

Robertson Gordon. 220 Rantoul.

***CLAM DEALERS**

STOPFORD WILLIAM & CO. Inc. 254
Cabot. See page 57.

CLEANSERS AND DYERS

BEVERLY DYE HOUSE. 390 Cabot.
See page 51.

LEWIS' DYE HOUSE. 290 Cabot and
Lafayette, Salem. See page 275.

CLERGYMEN

Bayes R. Ernest (Cong.) 12 Arlington
ave.

Bedard Lucien C. (R. C.). 40 Railroad
ave.

Carey Neilson Poe (Episcopal). 117
Valley B. F.

Chamberlin Carey W. (Bapt.). 53
Lothrop.

Chase Edward A. (Congl.). 40 Central.

Degan John A. (R. C.). 253 Cabot.

Downey James H. (R. C.). 672 Hale
B. F.

Gale Howard Charles (Unit.) 126 Hale.

Haynes Harold W. (Univ.) 16 McKinley ave.
 Huiginn Eugene J. V. (Episcopal). 27 Abbott.
 Johnson John A. (Swedish Congl.). 20 Sturtevant.
 Jones William E. (Congl.). 9 Dane.
 Kunze Richard. (Pent.). r. 501 Rantoul.
 Mitchell Walter J. (R. C.). 253 Cabot.
 O'Brien Maurice J. (R. C.). 253 Cabot.
 Perkins George H. 41 Washington.
 Pond Clarence S. (Bapt.). 17 High B. F.
 Smith Verne L. (Meth.). 17½ Peirce ave.
 Walsh Nicholas R. (R. C.). 672 Hale B. F.

CLOAKS AND SUITS

ALMY, BIGELOW & WASHBURN
 Inc. 240-242 Cabot See head lines.

CLOTHING AND MEN'S FURNISHINGS

Baker Harry. 392 Cabot.
 Bell Hollis A. 728 Hale B. F.
BILLINGS H. W. CO. 196 Cabot. See page 41.
DONAHUE DAN A. 218 Cabot. See page 40.
FIELD & KENNEDY. 165-167 Caot. See page 41.
 Finklestein Jack S. 304 Rantoul.
 Griffin D. N. & Co. 319 Rantoul.
KATZ BROS. 79 Elliott. See page 108

COAL AND WOOD DEALERS

GIRDLER JOHN CO. 15 and 162 Cabot and 78 Water. See page 42.
 Hankin Morris. 7 Ellingwood et.
HARRIGAN J. J. Inc. r. 60 Pleasant. See page 42.
NEW ENGLAND COAL & COKE CO. 1-15 Water. See foot lines.
 New England Fuel & Transportation Co. 1-15 Water.
PICKERING GEORGE W. COAL CO. 268 Cabot. See page 41.
 Stone M. P. 244a Cabot.

COKE

BEVERLY GAS & ELECTRIC CO. (mnfrs. and dealers). 223 Cabot. and River opp. R. R. Station. See page 62.
BEVERLY ICE CO. 127 Park. See page 2.
NEW ENGLAND COAL & COKE CO. 1-15 Water. See foot lines.

*COLD MEATS, SALADS, ETC.

NATIONAL BUTCHERS CO. 250 Cabot, and Essex st., Salem. See page 3.

*COLLECTION AGENCY

BAY STATE LAW & ADJUSTMENT CO. 244 Cabot. See page 116.

*COLONIAL GOODS

LUNT ALBERT C. (estate). 214-216 Cabot. See head lines.
PITMAN A. E. D. J. 3 Dane. See page 103.

COMMERCIAL GREENHOUSES

Caldwell Wilderd E. 10 Conant.
 Christofferson Gustav A. 27 Dodge.
 Collins Thomas M. Hill.
 Woodbury Frank A. 634 Cabot.

COMMISSIONERS TO QUALIFY CIVIL OFFICERS

CAMERON HOLLIS L. 173 Cabot. See page 80.
 Morgan William H. 17 Swan.

CONFECTIONERY DEALERS

BAKER CHARLES A. 151 Cabot. See page 49.
BEVERLY ICE CREAM & CANDY PARLOR. 139 Cabot. See page 43.
BEVERLY PARADISE CONFECTIONERY. 296 Cabot. See page 43.
CABOT FRUIT STORE. 317 Cabot. See page 59.
CARBONE ANDREW. 214 Rantoul. See page 59.
COSIO JOHN B. 265 Cabot. See page 60.
DELANEY THOMAS F. 207 Cabot. See page 48.
DELANEY & PERT. 382 Cabot. See page 48.
FOSTER NATHAN H. 173 Cabot. See foot lines.
FOSTER R. G. & CO. 83 Cabot. See page 105.
FOWLER ARTHUR H. 261 Cabot. See page 112.
HAINES ERNEST L. INC. 288-288A Cabot. See front cover.
HOPKINS HERBERT W. 7 Wallis and 256 Cabot. See foot lines.
KELLEHER HENRY. 293 Rantoul and 100 Cabot. See page 49 and 50.
KLINK CARL E. 255 Cabot. See page 19.

MARSTON - STURTEVANT CO. 278-278b Cabot. See page 64.
MOORE JOHN H. 128 Cabot. See page 50.
 Page & Shaw. 660 Hale P. C. (smr.)
 Panagakis & Fotopoulos. 198 Cabot.
ROPES DRUG CO. 188 Cabot. See page 47.
SARGENT E. L. CO. Inc. 294 Cabot. See page 50.
 Saunders Walter S. 129 Rantoul.
SHEPARD HARRY P. 174-178 Rantoul. See page 7.
STONE PERCIVAL. 434 Rantoul. See page 49.
VARNEY FRED W. 1 West B. F. See page 50.

CONFECTIONERY MANUFACTURERS

Beverly Candy Kitchen. 121 Cabot.
BEVERLY ICE CREAM & CANDY PARLOR. 139 Cabot. See page 43.
BEVERLY PARADISE CONFECTIONERY. 296 Cabot. See page 43.
HOPKINS HERBERT W. 7 Wallis and 256 Cabot. See foot lines.
KLINK CARL E. 255 Cabot. See page 19.
 Panagakis & Fotopoulos. 198 Cabot.
ROPES DRUG CO. 188-190 Cabot. See page 47.
 Roumaleotes Bros. 203 Cabot.
SARATOGA POP CORN CO. 323 Rantoul. See page 100.

CONFECTIONERY (WHOL)

Peerless Wholesale Confectionery Co. 52½ Bridge.
SHEPARD HARRY P. 174-178 Rantoul. See page 100.

CONTRACTORS

AVERY BROS. (sand, loam, gravel). 14 Herrick. See page 44.
BEVERLY ROOFING CO. (roofing). 25 Lothrop. See page 104.
BRYNE JAMES W. 5 Tremont. See page 35.
CANN WILLIAM H. (gen.) 253 Rantoul. See top edge stamp.
CANN WILSON S. 572 Cabot. See page 33.
CONNOLLY BROS. (gen.) 20 Oak B. F. See front cover.
CLEVELAND V. E. CO. (mill work). 126 Park.
CREDIFORD JOHN W. 9½ Washington. See page 36.
 Crosby Forman A. 7 Judson and 6 Arthur.

Crosby Ralph A. 173 Lothrop.
DOANE H. A. & CO. 10 Common lane, P. C. See page 34.
DRISCOLL FLORIEY (teaming, etc.) 381 Rantoul. See page 46.
 Dwyer & Cray Construction Co. 641 Hale P. C.
EDWARDS STEPHEN A. D. (grading, etc.) 526 Essex. See page 45.
FORTIN JOSEPH. 18 May. See page 17.
GADBOIS A. J. 85 Elliott. See page 35.
GALLAGHER ALFRED J. 57 Standley. See page 30.
GALLOUPE WILLIAM. 244 Cabot. See page 36.
 Gillis Angus. 10 Orchard.
 Gove Bros. Inc. 80 Colon
GRADY JAMES L. (stone). 18 Summer. See page 37.
GRADY MICHAEL (stone). 3 Summer. See lower edge stamp.
GREENLAW ELECTRIC CO. (electrical.) 7½ and 9 Wallis. See page 51.
GUARINO CASIMERO & SON. 5 Munroe. See page 37.
HAMMOND FRANK W. 18 Columbus ave. See page 32.
HARDY & DAY. 2 and 4 High B. F. See page 34.
 Hatt Thomas S. (roofer). 14 Highland ave.
HURD GEORGE H. 35 Pond. See front cover.
HURLBURT JOB F. 20 Dane. See page 35.
LARCOM GEORGE W. 14 Vine B. F. See page 34.
 Lovett Earle B. 256 County way
McQUEENY CHARLES E. (electrical). 277½ Cabot. See foot lines.
 Morse Frank L. (teaming, etc.). 4 Wellman.
MOULTON BIDIE H. 15 Cross. See page 33.
PUBLICCOVER BROS. r. 16 High B. F. See page 31.
 Putnam Albert D. 3 Davis rd.
RIER CHARLES (electrical). 104 Cabot. See page 51.
ROBERTSON ROBERT CO. (The). (water supply, etc.). 220 Rantoul. See page 96.
STOWE FREMONT F. 20 Chapman. See front cover.
WELCH JAMES J. & CO. (stone, etc.) 7a Wallis. See page 38.
WILSON J. T. & SON (Inc.) 28 Haskell P. C. See backbone.

*COOKED FOODS

RICH'S DELICATESSEN & LUNCH. 142 Cabot. See head lines.

COOKING CREAM MANUFACTURERS

North Shore Specialty Co. 307 Cabot.

CO-OPERATIVE BANKS

BEVERLY CO-OPERATIVE BANK
155 Cabot. See page 23.

*CORD TIRE REPAIRING

HAMILTON F. A. E. 311-313 Rantoul.
See page 18.

*CORSETS

ALMY, BIGELOW & WASHBURN
Inc. 240-242 Cabot. See head
lines.

NEWELL JOHN H. 220-224 Cabot.
See back cover and page 87.

COTTON SPECIALTIES

Nagle James W. (cotton). 81 Park
Williams John F. 37 Park.

CRAB MEAT DEALERS

Bray John A. 4 School.
Daigle Arthur. 1 Front.

CREAM DEALERS

BULRUSH FARM. 330 Dodge. See
page 775.

CUTLER BROS. 74 Conant. See
page 83.

PERKINS CARL W. 13 Swan. See
page 84.

WOOD HARRY E. 29 Enon. See page
83.

CREDIT UNIONS

Beverly Credit Union. 170 Cabot.
Beverly Investment & Credit Union.
39 Bow.

*CROCKERY DEALERS

ALMY, BIGELOW & WASHBURN
Inc. 240-242 Cabot. See head
lines.

FOWLER ARTHUR H. 261 Cabot.
See page 112.

LUNT ALBERT C. (estate). 214
Cabot. See head lines.

ROGERS EDWARD W. 132 Cabot.
See page 61.

*CROSS STITCH PATTERNS

NILES MILDRED A. 1 Hale. See
page 52.

DECORATORS

Hill Decorating Co. 23a Winthrop
ave.

*DELCO AND REMY SERVICE

HUSSEY PLINY E. 146 Hale. See
page 11.

DELICATESSEN

RICH'S DELICATESSEN & LUNCH.
142 Cabot. See head lines.

DENTISTS

Burnham C. Boardman. 221 Cabot.
Cleveland John F. 286a Cabot.

Clock Frank H. 205 Cabot.

Davenport Melvin E. 156 Cabot

Desmond Frederick J. 222 Cabot, rm.
13.

DUDLEY EDMUND B. 173 Cabot,
rms. 19, 20, 21; office hours, 9 a. m.
to 5 p. m.; tel 908-W.

HASKELL EDMUND G. (D. M. D.).
173 Cabot, rms. 19, 20, 21. Tel.
908-W.

Hood Clarence O. 221 Cabot.

Murray Cornelius J. 36 West B. F.

Ryan Charles F. 222 Cabot.

Tannebring Chester H. (D. M. D.). 163
Cabot.

TANNEBRING WILLIAM C. (D. M.
D.). 163 Cabot, rms. 6, 7; office
hours, 9 to 12 a. m., 1 to 5 p. m.
Tel. 105-W.

Wilson John C. 173 Cabot, rm. 7.

YEO E. HENRY. 244 Cabot, rms. 6, 7,
8. Tel. 228.

DEPUTY SHERIFF

Tucker William R. 6 Gage.

*DEVELOPING FOR AMATEURS

ALLEN J. M. & CO. 244 Cabot. See
front cover.

BAKER CHARLES A. 151 Cabot.
See page 49.

BRETT H. P. & CO. 219 Cabot. See
back cover stamp.

CARVER HERMANN E. 156 Cabot.
See page 95.

SARGENT E. L. CO. 294 Cabot. See
page 50.

SHEPARD HARRY P. 174-178 Ran-
toul. See page 7.

DIRECTORY PUBLISHERS

CROWLEY & LUNT. 244 Cabot, rm.
1. See advs.

***DOG COLLARS AND LEASHES**

- CAMPBELL WILLIAM H.** 9 Abbott.
See page 70.
WINER BROS. 194-198 Rantoul. See
page 69.

DOLLS, DOLL CARRIAGES

- NEWELL JOHN H.** 220-224 Cabot.
See back cover and page 87.
MISS ESTHER'S SHOP. 281 Cabot.
See page 39.

***DOORS, SASH, BLINDS, ETC**

- GOVE LUMBER CO.** 80 Colon. See
page 82.
POPE J. F. & SON. 82 River. See
page 81.

DOUGHNUT MFRS. (WHOL.)

- Pierce's Bakery. 46 Beckford.
RANIER ERNEST V. r. 17 Bow. See
page 73.

***DRAIN AND SEWER PIPE**

- CONNOLLY BROS.** 20 Oak B. F.
See front cover.
GOVE LUMBER CO. 80 Colon. See
page 82.
WHITCOMB-CARTER CO. 186 Cabot.
See outside cover and foot lines.

DRESSMAKERS

- Blanchard Irene F. Miss. 14 Bisson
Bray Sarah A. Mrs. 31 Pleasant.
Brewer Nellie Mrs. 90 Hale.
Brown Bertha E. Miss. 28 Pleasant
Clark Hannah G. Mrs. 252 Essex.
Day May B. Miss. 8 Beckford.
Dennis Jennie E. Miss. 401 Cabot.
Downs Mary D. Mrs. 42 Bartlett.
Edwards Anna G. Miss. 311 Cabot.
Keegan Nellie T. Mrs. 10 Cliff
Low M. Alice Mrs. 300 Cabot.
Marcos Louisa Miss. 287 Rantoul.
McInnis Annie J. Miss. 26 Lothrop.
McKeigue Eliza A. Miss. 39 Everett
B. F.
McLarren Miranda G. Mrs. 27 Baker
ave.
Merchant Julia Miss. 4 Munroe.
Mitchell Lucy E. Miss. 14 Thissell P.
C.
Preston Nellie Miss. 6 Home.
Ravelle Georgianna Mrs. 26 Judson.
Ricker Elizabeth Miss. 44 Central.
Stamper Muriel B. Mrs. 3 Sturtevant.
Wallace Capitola T. Mrs. 153 Cabot,
rm. 6.
Waters Alice F. Mrs. 3 Hale.

***DRUGGISTS**

(See Apothecaries)

- BAKER CHARLES A.** 151 Cabot.
See page 49.
DELANEY THOMAS F. 207 Cabot
and 5 Abbott. See page 48.
DELANEY & PERT. 382 Cabot. See
page 48.
KELLEHER HENRY. 293 Rantoul
and 100 Cabot. See pages 49 and
50.
MOORE JOHN H. 128 Cabot. See
page 50.
ROPES DRUG CO. 188-190 Cabot.
See page 47.
SARGENT E. L. CO. Inc. 294 Cabot.
See page 50.
STONE PERCIVAL. 434 Rantoul. See
page 49.
VARNEY FRED W. 1 West B. F.
See page 50.

DRUGGISTS' SUNDRIES

- COR NIX RUBBER CO.** 268a Cabot.
See page 105.

DRY AND FANCY GOODS

- ALMY, BIGELOW & WASHBURN**
Inc. 240-242 Cabot. See head
lines.
Baltimore Jacob. 201½ Chestnut
Beverly Bargain Store. 350 Rantoul.
Cohen Benjamin. 275 Rantoul.
Doble C. L. & Co. 192 Cabot.
Duquette Ovide A. 396A Cabot.
Goldberg Louis. 317 Cabot and 262
Rantoul.
Klodney Barnet. 289 Rantoul.
NEWELL JOHN H. 220-224 Cabot.
See back cover and page 87.
Rosenbloom Melvin M. 397 Cabot.
Rubenstein Joseph. 272 Rantoul.
White M. S. (estate). 23 West B. F.
WIESMAN ANTON W. 276 Cabot.
See page 113.

DYE HOUSES

- BEVERLY DYE HOUSE.** 390 Cabot.
See page 51.
LEWIS' DYE HOUSE. 290 Cabot and
Lafayette St., Salem. See page
275.

***DYNAMOS and TELEPHONES**

- McQUEENY CHARLES E.** 277½ Cab-
ot. See head lines.

***ELECTRIC BATTERY
REPAIRING AND CHARGING**

- BEVERLY BATTERY CO.** 2 School.
See page 23.

BEVERLY VULCANIZING CO. 200 Rantoul. See page 19.
NORTH SHORE STORAGE BATTERY CO. .226 Rantoul. See page 15.

*ELECTRIC BELLS

GREENLAW ELECTRIC CO. 71½ Wallis. See page 51.
McQUEENY CHARLES E. 277½ Cabot. See head lines.
RIER CHARLES. 104 Cabot. See page 51.

ELECTRIC CLEANERS

ALMY, BIGELOW & WASHBURN Inc. 240-242 Cabot. See head lines.
BEVERLY GAS & ELECTRIC CO. 223 Cabot. See page 62.

ELECTRIC LIGHT AND POWER

BEVERLY GAS & ELECTRIC CO. Office 223 Cabot, power station, River opp. B. & M. station. See page 62.

ELECTRIC SWITCH MANUFACTURER

Squires Charles W. 55 Broadway.

ELECTRICIANS

GREENLAW ELECTRIC CO. 71½ and 9 Wallis. See page 51.
 Hill Walter H. & Son. 23 Winthrop ave.
LEE ELECTRIC CO. 9 Wallis. See page 51.
 Lee J. W. & Co. 5 Abbott. Main Martin L. byd. 33 Guild rd.
McQUEENY CHARLES E. 277½ Cabot. See head lines.
NORTH SHORE ELECTRIC CO. 71½ and 9 Wallis. See page 51. Page James W. 127 Rantoul.
RIER CHARLES F. 104 Cabot. See page 51.

ELOCUTIONISTS

Moulton Ida Jenness Mrs. 16 Peirce ave.

*EMBALMERS

DESMOND'S UNDERTAKING ROOMS. 126 Rantoul. See page 110.
GENTLEE S. A. & SON. 277 Cabot. See page 111.
LEE & CRESSY. 232 Cabot. See page 110.

*EMBROIDERY GOODS

MISS ESTHER'S SHOP. 281 Cabot. See page 39.
NILES MILDRED A. MISS. 1 Hale. See page 52.

*ENGRAVING

ALLEN J. M. & CO. 244 Cabot. See front cover.
BRETT H. P. & CO. 219 Cabot. See gold stamp back cover.
NORTON MORRIS E. 286a. Cabot. See foot lines.
SMITH LOUIS S. 258a Cabot. See page 78.

EXPRESSES

ALLEN & CHURCHYARD. 6 Chapman pl. See page 56.
 American Railway Express Co. 27 Park.
 Benoit John B. 30 Grant
BEVERLY ICE CO. 127 Park. See page 2.
BOSTON & BEVERLY TRANSPORTATION EXPRESS. 24 Williams. See page 54.
 Campbell C. Francis. 373 Elliott.
 Cunningham Guy W. 3 Riverside.
DRISCOLL FLORIEY. 381 Rantoul. See page 46.
DURLING BROS. 4 Lovett. See page 55.
 Grimes George H. 25 Bates Park ave.
HOGERZEIL'S EXPRESS. 45 Bartlett and 7 Back. See page 56.
 Hurley Michael J. (Beverly, Salem and Lynn). 7 Fayette.
MARSHALL, MOULTON & SMITH EXPRESS CO. (Boston, Beverly, Beverly Farms, Manchester and Magnolia). 53 Broadway. See page 55.
MOORE'S MOTOR SERVICE. 17 Columbus ave. See page 56.
PRESTON CHARLES A. (Asbury Grove, Wenham, Beverly and Salem). 5 Scott. See page 52.
 Raymond Willis H. 5 Prospect
SMITH GEORGE A. 76 Essex. See page 53.
TROWT HARRY E. 92 Cabot. See page 52.

EYE AND EAR SPECIALISTS

ODENEAL THOMAS H. 163 Cabot. office hours, 2 to 4.30 and 7 to 8 p. m. daily. Tel. 1720.
 Rodrick Albert F. 3 Hale.

FERNERIES

NORTH SHORE FERNERIES CO.
188 Hale and r. 126 Park. See
page 84.

***FERTILIZERS**

HAMILTON FREDERICK A. E. 311-
313 Rantoul. See page 18.

HERRICK WILLIAM B. r. 63 Fed-
eral. See page 2.

WHITCOMB - CARTER CO. 182-186
Cabot. See outside cover and foot
lines.

WINER BROS. 194-198 Rantoul. See
page 69.

***FIRE ARMS AND
AMMUNITION**

HAMILTON F. A. E. 311-313 Ran-
toul. See page 18.

SAMSON'S HARDWARE CO. 278
Rantoul. See page 69.

WHITCOMB - CARTER CO. 182-186
Cabot. See outside cover and foot
lines.

WINER BROS. 194-198 Rantoul. See
page 69.

FISH DEALERS

FUGERE AUGUST. 44 Beckford. See
page 68.

Kenney Wallace C. & Son. 86 Water
and 89 Cabot.

MARSTON-STURTEVANT CO. 278-
278b Cabot. See page 55.

North Shore Fish Co. 15 Vine B. F.
NORTH SHORE LOBSTER CO. (lob-
sters) 2 Cabot. See page 57.

STOPFORD WILLIAM CO. INC. 254
Cabot. See page 57.

***FISHING TACKLE**

HAMILTON F. A. E. 311-313 Ran-
toul. See page 18.

SAMSON'S HARDWARE CO. 278
Rantoul. See page 69.

WHITCOMB - CARTER CO. 182-186
Cabot. See outside cover and foot
lines.

WINER BROS. 194-198 Rantoul. See
page 69.

FIVE AND TEN-CENT STORES

FOWLER ARTHUR H. 261 Cabot.
See page 112.

Woolworth F. W. & Co. 226 Cabot.

FLORISTS

BEVERLY FLOWER SHOP. (Harry
P. Collins). 296a Cabot. See foot
lines.

CHOATE ARTHUR K. 6 Wallis. See
page 58.

Freeman Charles W & Vincent. 47
Dodge.

Larcom & Smith. 244b Cabot and 3
Jackson.

Newhall Ramelena A. 50 Rantoul.

North Shore Nursery and Florist Co.
196 Hart B. F.

Pembroke Aubrey A. (whol.) 579
Cabot.

Philbrick J. Waldo. 125 Balch.

Sanborn Percival E. 35 Winthrop ave.

WARD RALPH W. (Beverly Cove
greenhouse). 18 Cross. See foot
lines.

FLOUR MANUFACTURERS

Dodge A. & Son Corporation. 70 Park.

FORD SALES AND SERVICE

HARPER GARAGE CO. 131-135 Ran-
toul. See foot lines.

***FOREIGN MONEY**

BEVERLY NATIONAL BANK. 175
Cabot. See page 20.

SANTOSPIRITO MANUEL. 374-378
Rantoul. See page 68.

FORESTERS

HENDERSON RICHARD E. 70 Colon.
See page 59.

HERNDON BROS. r. 21 Cross. See
head lines.

North Shore (Mass.) Moth Department.
148 Hale.

Sanborn Ulysses S. G. 32 Ober.

FOUNDRIES

United Shoe Machinery Corporation.
181-231 Elliott.

FRUIT AND CONFECTIONERY

Alberghini Joseph. 125 Cabot.

CABOT FRUIT STORE. 317 Cabot.
See page 59.

CARBONE ANDREW. 214 Rantoul.
See page 59.

COSIO JOHN B. 265 Cabot. See
page 60.

FOSSA, DRAGO CO. 81 Cabot. See
page 64.

Gasparini Luigi. 280½ Cabot.

Granara Antoni. 143 Cabot.

Hatch Elmer F. 145 Lothrop.

Karadonis Michel. 196B Cabot.

Perley Arthur E. (also produce). 587
Cabot.

Polansky David (pedler). 24 Arthur.

Roumaleotes Brothers. 203 Cabot.

SANTOSPIRITO MANUEL. 374-378 Rantoul. See page 68.
TERZAKIS BROS. 296 Rantoul. See page 65.
 Varnavas Charles. 59½ Cabot.
 Weincroft Saul. 264a Cabot.

*FRUIT (Wholesale)

GLOVSKY MEYER. 268 Rantoul. See page 101.

*FUEL OIL

GULF REFINING CO. 124 Water. See page 89.

*FUNERAL DESIGNS

CHOATE ARTHUR K. 6 Wallis. See page 58.
COLLINS HARRY P. 296b Cabot. See foot lines.
WARD RALPH W. (Beverly Cove greenhouse). 18 Cross. See foot lines.

*FUNERAL DIRECTORS

DESMOND'S UNDERTAKING ROOMS. 126 Rantoul. See page 110
GENTLEE S. A. & SON. 277 Cabot See page 111.
LEE & CRESSY. 232 Cabot. See page 110.

FUR DEALERS

ALASKA FUR CO. 264 Cabot. See page 5.
 Hudson Bay Fur Co 262 Cabot.

*FURNACES AND RANGES

CABEEN JOHN F. 287 Cabot. See page 97
GLADDING R. SMITH. 55 Elliott. See page 99.
JOHNSON WILLIAM F. 9 Bow. See foot lines.
LUNT ALBERT C. (estate). 214 Cabot. See head lines.
ROGERS EDWARD W. 132 Cabot. See page 61.
TOMPKINS C. F. CO. 248 Cabot. See page 61.

FURNITURE DEALERS

Albert Barnet (second-hand). 285 Rantoul.
GOLDTHWAIT FURNITURE CO. 317 Rantoul. See page 60.
LUNT ALBERT C. (estate). 214 Cabot. See head lines.

NORTH SHORE FERNERIES CO. (garden furniture). 188 Hale and r. 126 Park. See page 84.
ROGERS EDWARD W. 132 Cabot See page 61.
TOMPKINS C. F. CO. 248 Cabot. See page 61.

*FURNITURE MOVERS

ALLEN & CHURCHYARD. 6 Chapman pl. See page 56.
DRISCOLL FLORIEY. 381 Rantoul. See page 46.
DURLING BROS. 14 Mechanic. See page 55.
HINCKLEY JOHN L. F. 24 Williams. See page 54.
HOOGERZEIL'S EXPRESS. 7 Back. See page 56.
KELLEHER JOHN C. 127 Park. See page 2.
MARSHALL, MOULTON & SMITH EXPRESS CO. 53 Broadway. See page 55.
SMITH GEORGE A. (long distance). 76 Essex. See page 53.
TROWT HARRY E. 92 Cabot. See page 52.

FURNITURE REPAIRERS

LUNT A. C. (est.) 214 Cabot. See head lines.
PITMAN ALFRED E. D. J. 3 Dane. See page 103.
PUBLICOVER BROS. r. 16 High B. F. See page 31.
SANDS GEORGE A. r. 25 Mulberry. See page 112.

*FURS BOUGHT AND SOLD

ALASKA FUR CO. 264 Cabot. See page 5.

*FURS MADE OVER AND STORED

ALASKA FUR CO. 264 Cabot. See page 5.

GARAGES

BEVERLY GARAGE & WELDING CO. 7 Central ct and 2 School See page 14.
BRYANT GEORGE W. r. 64 Bridge. See page 10.
CENTRAL SQUARE GARAGE. 711-717 Hale B. F. See page 11.
CITY SQUARE GARAGE 4 Colon See page 12.
COLE JOHN F. 94 Colon See page 17.
 D & M Garage 4 Charnock.
DIX ALBERT W. 584½-588 Hale P. C. See page 11.

Fay Herman 24 Highland ave
 Fullerton James P. 6 Brackenbury.
 Glidden & Ward 20 Highland ave.
HARPER GARAGE CO. 131-135 Rantoul. See foot lines.
 Hayes Myron W. 53 Dodge.
 Highland Ave Garage 2 Highland ave.
HUSSEY PLINY E. 146 Hale. See page 11.
K. & K. GARAGE CO. 8-10 Railroad ave. See page 9.
MACDONALD JAMES J. 55 Broadway. See head lines.
McVEY & BERRY Inc. 330 Rantoul and 115 Park. See page 10.
RANTOUL GARAGE CO. 443 Rantoul See page 14.
SMITH GEORGE A. 38 Bisson. See page 53.
 Sullivan Arnold F. r. 22 Railroad ave.
 Townsend Henry S. 242 Elliott.
UNION GARAGE. 5, 6 and 8 West Dane. See page 13.
VINE ST. GARAGE. 13 Vine B. F. See page 12.
WEBBER & HUTCHINS 226 Elliott See page 19.
 Whitten, Charles E. 141 Rantoul.

GARDEN AND LAWN SEATS, ETC.

NORTH SHORE FERNERIES CO. 188 Hale and r. 126 Park. See page 84.

GARDENERS

Byors Herbert W. 535 Essex.
PULISTON LAWRENCE. 9 Phillips ct. See page 60.
WARD RALPH W. (Beverly Cove greenhouse). 18 Cross. See foot lines.

***GARDENERS (LANDSCAPE)**

CONNOLLY BROS. 20 Oak B. F. See front cover.
NORTH SHORE FERNERIES CO. 188 Hale and r. 126 Park. See page 84.
PULISTON LAWRENCE. 9 Phillips ct. See page 60.

GAS COMPANY

BEVERLY GAS & ELECTRIC CO. Office, 223 Cabot, cor. Hale; works, River, opp. B. & M. station. See page 62.

***GAS ENGINE OILS**

GULF REFINING CO. 124 Water. See page 89.

***GASOLINE**

(See also Oils).

BEVERLY OIL CO. 5 Cabot. See page 89.
BRYANT GEORGE W. r. 64 Bridge. See page 10.
CENTRAL SQUARE GARAGE, 711-717 Hale B. F. See page 11.
DIX ALBERT W. 548½-588 Hale P. C. See page 11.
GULF REFINING CO. (whol.) 124 Water. See page 89.
HAMILTON F. A. E. 311-313 Rantoul See page 18.
HARPER GARAGE CO. 131-135 Rantoul. See foot lines.
HUSSEY PLINY E. 146 Hale. See page 11.
MACDONALD JAMES J. 55 Broadway. See head lines.
McVEY & BERRY Inc. 330 Rantoul and 115 Park. See page 10.
SPILLER'S AUTO SERVICE STATION 586 Cabot See page 16.
WHITCOMB-CARTER CO. 182-186 Cabot. See outside cover and foot lines.

GINGER ALE, TONIC, ETC.

AMERICAN SELTZER CO. 87 Elliott See page 29.
BEVERLY BOTTLING WORKS (F. D. Clarke & Co.) 474-476 Rantoul See page 29.

GLADIOLI AND DAHLIA BULBS

Warren Albert W. & Son. 509 Cabot.

***GLAZIERS**

BAKER OTIS M. 19 Mulberry. See page 92.
BERG HILMAR J. 16 Stewart ave. (west). See page 90.
BYE HERBERT. 7 Prospect. See page 94.
CLARIZIA DOMENICO 127 Water See page 90.
COOK BENJAMIN A. 14 Franklin pl. See page 37.
CORNER & NADEAU 3 Roundy See page 94.
CROSBY A. L. & CO. 9½ Arthur. See page 91.
CROSBY FRANK H. 17 Odell ave. See page 91.
GOODWIN DEARBORN J. r. 299 Cabot. See page 6.
GRAHAM D. MURRAY. 54 Railroad ave See page 90.
HODGKINS E. R. CO. 5 West B. F. See page 93.

HODGKINS H. M. & R. E. 18 Hart B. F. See page 93.
PORTER J. V. CO. 20 Railroad ave. See page 635.
SCALE FRANK A. 9 Mason. See page 92.
TREFRY CHARLES C. 10 Lyman See page 67.
WILSON J. COLBY (estate). 26 Haskell P. C. See page 93.

*GRADING AND EXCAVATING

CONNOLLY BROS. 20 Oak B. F. See front cover.
DRISCOLL FLORIEY. 381 Rantoul. See page 46.
EDWARDS STEPHEN A. D. 526 Essex. See page 45.
GRADY JAMES L. 18 Summer. See page 37.
GRADY MICHAEL. 3 Summer. See lower edge stamp.
HAMMOND FRANK W. 18 Columbus ave. See page 32.
WELCH JAMES J. & CO. 7a Wallis. See page 38.

*GRAIN AND FEED

(See Hay, Grain and Straw)

HERRICK WILLIAM B. r. 63 Federal. See page 2.

*GRANOLITHIC WORK

CONNOLLY BROS. 20 Oak B. F. See front cover.
FORTIN JOSEPH. 18 May. See page 17.
GRADY JAMES L. 18 Summer. See page 37.
GRADY MICHAEL. 3 Summer. See lower edge stamp.
HAMMOND FRANK W. 18 Columbus ave. See page 32.
WELCH JAMES J. & CO. 7a Wallis. See page 38.

*GRAPHOPHONES

NEWELL JJOHN H. 220-224 Cabot. See page 87.
NORTON MORRIS E. 386a Cabot. See foot lines.

*GREETING CARDS

FOSTER NATHAN H. 174 Cabot See foot lines.
SMITH LOUIS S. 258 Cabot See page 78.

GROCERIES AND PROVISIONS

Acciavatti Simone 26 Front.
ALGONQUIN STORES CO. 244c Cabot, 131 Dodge, 157 Essex. See front cover.
 Andrews Arthur. 10 Raymond ave.
 Angeleini Zaira Mrs. 10 Agate.
 Birstine Maurice. 80 Cabot.
 Blotner Leon. 48 Beckford.
BRADSTREET A. J. 9 Bridge st., Danvers. See page 67.
 Brooks Joseph J. 24c Cabot.
BUCKLE WILLIAM H. 63 Front. See page 66.
 Callahan Homer E. 10 West B. F.
 Calzolari Robert. 6 Blaine ave.
 Castrucci Magno. 266 Rantoul.
 Charland Joseph. 418 Rantoul.
CLAYTON-BELL CO. Inc. 228 Cabot. See page 63.
 Connor John T. Co. 124 Cabot and 46 Beckford.
 Co-operative Grocery Stores Co. 394 Cabot.
 Cullivan William. 91 Cabot.
 Daly Ellen M. Mrs. 18 Charnock.
 Daniels Market. 719 Hale. B. F.
 DeAngelis Angelene 371 Rantoul.
 DeCesare John. 83 Hale.
 DiSario Nunzio. 243 Rantoul.
 Drudi Luigi. 140½ Park.
 Edwards Israel O. 54½ Dodge.
 Falloni Mary Mrs. 10 Porter.
 Ferrier Charles G. 294 Elliott.
FORRANT STEPHEN D. 118 Cabot. See page 63.
FOSSA, DRAGO CO. 81 Cabot. See page 64.
FUGERE AUGUST. 44 Beckford. See page 68.
 Ginter Co. 262a Cabot.
 Giuliani Gino. 246 Rantoul.
 Gray E. E. Co. 159 Cabot.
 Great Atlantic & Pacific Tea Co. The 100½ and 384 Cabot; 81 Bridge; 18 West B. F.
 Hall Walter L. 146 Bridge.
HARDY D. W. & SON. 778 Hale B. F. See page 67.
 Hatch Luville W. 330½ Cabot.
 Heaphy Brothers. 25 School and 127 Bridge.
 Houdush Leon. 40 Pleasant.
 Jacques Eugene P. 422 Rantoul.
JOHNSON'S TEA & COFFEE STORE 274 Cabot. See page 66.
 Jones Mary C. Mrs. 10 Enon.
 Kiperstein Barnet. 51 Federal.
 Larcom & Howard 199 Cabot.
MARSTON-STURTEVANT CO. 278-278b Cabot. See page 64.
 MacCarthy J. Bartlett. 34 W. Dane.
 McKnight Thomas. 20 Lothrop.
 Miller Cyrus F. 84 Hale.
 Morgan Benjamin F. 455 Essex.

NATIONAL BUTCHERS CO. 250 Cabot. See page 3.
 O'Keefe Michael Inc. 90 and 263 Cabot.
 O'Connor Joseph. 52 Railroad ave.
OSBORNE R. W. & CO. 137 Dodge. See page 65.
 Pagliaruli Vito. 261 Rantoul.
PERRY LAWRENCE A. 302 Cabot. See page 66.
 Pevritsky Joseph P. 384 Cabot.
 Pickett Charles W. 371 Cabot.
PIERCE & DODGE. 593 Cabot. See page 67.
 Pisani Michele. 120-122 Rantoul.
 Proulx Edmund. 20 Bridge.
 Pure Food Market. 294a Cabot.
 Renzi Antonio. 361 Rantoul.
 Ricci Eleanore Mrs. 346 Rantoul.
 Roccio Emalia Mrs. 144 Park.
 Rosenbloom Louis. 395a Cabot.
SANTOSPIRITO MANUEL. 374-378 Rantoul. See page 68.
SCALE FRANK A. 18½ Porter. See page 92.
 Scheft Harry G. 23 Front.
 Schulman Max. 502 B Rantoul.
 Shafer Julius. 55 Elliott.
 Stone Amos W., 307 Rantoul.
 Sweeney Maria T. Mrs. 114 Bridge.
TERZAKIS BROS. 296-298 Rantoul. See page 65.
 Todd Edgar N. 61 Bridge.
TREFRY CHARLES C. 4 Lyman See page 67.
TUCKER GEORGE H. 97 Elliott See page 66.
 Varnavas Charles. 59½ Cabot.
 Ventres George. 266 Rantoul.
 Vivace Carlo 389 Rantoul.
 Wirling Beatrice V. Mrs. 92 Dodge.
 Wood Henry. 22 Mason.
WOODBURY H. P. & SON. 123 Hale. See foot lines.
 Yess Mary S. Mrs. 234 Elliott.

GUTTERS AND CONDUCTORS

GOVE LUMBER CO. 80 Colon. See page 82.
POPE J. F. & SON. 82-92 River. See page 81.

HAIRDRESSERS

Adams Ella M. Mrs. (ladies). 222 Cabot.
 Benedict Louis D. 127B Cabot.
 Blandin Estelle M. Miss. (ladies). 591 Hale P. C.
 Chouinard Pierre. 260A Cabot.
 Cooper Hilda Miss (ladies'). 222 Cabot.
 Delaney John. 27 Cabot.
 DeSousa Manuel I. 153 Cabot.
 Dlia James 256 Rantoul.
 Ferrick William H. 230 Cabot.

Gardner William J. 78 Cabot.
 Gaudreau F. Peter. 9 West B. F.
 Gaudreau Francis X 2 Oak B. F.
 Gosselin Alfred H. 438 Rantoul.
 Gosselin George. 397a Cabot.
 Hayes Eleanor G. Miss (ladies'). 222 Cabot.
 Houston & Coleman. 122 Cabot.
 North Shore Toilet Parlors (Mrs. E. B. Dean, M. D.). 173 Cabot.
 Ober Reta P. Miss (ladies'). 363 Cabot.
 Papas Speros. 79½ Cabot.
 Pellegrini Michele. 81 Elliott.
 Petrosino Domenico. 294 Rantoul.
 Pierce George W. 7 Chapman.
 Prantikoff Joseph. 273 Rantoul.
 Ross James B. 81 Elliott.
 Rust Edward A. 51½ Broadway.
 Salvaneli Alberto. 145 Rantoul.
 Sarano Aldorina. 88 Elliott.
 Silva Antonio. 90 Cabot.
 Smith Blanche S. Mrs. (ladies'). 244 Cabot, rms 25 and 26.
 Troisi Florenzo. 127a Rantoul.
 Walters Richard F. 279 Cabot.

***HAND EMBROIDERED CHILDREN'S GOODS**

MISS ESTHER'S SHOP. 281 Cabot. See page 39.

***HANDKERCHIEFS**

KNIGHT M. ELIZABETH MISS. 162 Cabot. See page 113.
NILES MILDRED A. MISS. 1 Hale. See page 52.

HARBOR MASTER

Maxner John H. 9 Lothrop.

HARDWARE

GOVE LUMBER CO. (builders). 80 Colon. See page 82.
HAMILTON F. A. E. 311-313 Rantoul. See page 18.
 Murphy Michael T. 36 West B. F.
PUBLICOVER BROS. (builders). r. 16 High B. F. See page 31.
RUBINSTEIN JACOB. 265 Rantoul. See page 70.
SAMSON'S HARDWARE CO. 278 Rantoul. See page 69.
WHITCOMB-CARTER CO. 182-186 Cabot. See outside cover and foot lines.
WINER BROS. 194-198 Rantoul. See page 69.

HARNESS, ETC.

CAMPBELL WILLIAM H. 9 Abbott. See page 70.

HAY, GRAIN AND STRAW

Charland Joseph. 414 Rantoul.

HERRICK WILLIAM B. r. 63 Federal.

See page 2.

Linehan D. M. & Co. 652 Hale P. C.

HEEL MANUFACTURERS

(See also Inner Soles, etc.)

Bailey Rubber Heel Co. 60 River.

LAWRENCE THOMAS H. 97 Rantoul.

See page 85.

Woodbury Shoe Co. 10 Union.

HEMSTITCHING

Morse Evelyn A. Mrs. 266A Cabot

***HOME PORTRAITS**

CARVER HERMANN E. 156 Cabot.

See page 95.

HORSE DEALER

Morse Frank L. 4 Wellman.

***HORSEMEN'S SUPPLIES**

CAMPBELL WILLIAM H. 9 Abbott.

See page 70.

WHITCOMB - CARTER CO. 182-186

Cabot. See outside cover and foot lines.

***HORSESHOERS**

FRIEND BROS. 477 Rantoul. See page 26.

PROUD OWEN F. 122 Park. See page 25.

***HOSIERY AND
HANDKERCHIEFS**

KNIGHT M. ELIZABETH MISS. 162 Cabot. See page 113.

SMART WAIST SHOP. 276 Cabot. See page 113.

HOSPITALS

Beverly Hospital. Herrick, Corner Heather.

HOTELS

(See also Boarding Houses and Lodging Houses)

Bailey The. 146-148 Rantoul.

BOYLSTON THE. 41 Elliott See page 71.

Central Chambers. 9-11 Railroad ave.

Hotel Beverly. 5 Mill.

HOTEL ROBERTS. 76-80 Railroad ave. See page 71.

Tunipoo Inn. 8 Vine B. F. (smr.).

HOUSE CLEANING

BEVERLY WINDOW & HOUSE CLEANING CO. 197 Cabot. See page 113.

CITY WINDOW CLEANING CO. 148 Cabot See page 113.

North Shore Cleaning Co. 73 Essex.

ICE CREAM (MNFRS.)

BEVERLY ICE CREAM & CANDY PARLOR. 139 Cabot. See page 43.

HAINES ERNEST L. Inc. 288A Cabot and Lynn See front cover.

HOPKINS HERBERT W. 7 Wallis and 256 Cabot. See foot lines.

RANIER ERNEST V. r. 17 Bow. See page 73.

ICE DEALERS

BEVERLY ICE CO. 127 Park. See page 2.

COLE EARLAND D. 4 Odell ave See page 71.

Davis Addison. Preston pl. B. F.

HILL S. M. & CO. 3 Riverside. See page 72.

WRIGHT ERNEST. 573 Cabot. See head lines.

ICE HOUSES

BEVERLY ICE CO. Essex n. Brimbal ave. See page 2.

Boston Ice Co. byd. 38 Enon.

Davis Addison. Preston pl B. F.

HILL S. M. & CO. 3 Riverside and Wenham Lake. See page 72.

Wenham Lake Ice Co. Enon.

WRIGHT ERNEST. Wenham Lake. See head lines.

**IMPORTED ITALIAN
GROCERIES**

SANTOSPIRITO MANUEL 374-378 Rantoul. See page 68.

IMPORTERS (WOOLENS)

MAMPRE D. H. 244 Cabot, rms. 2, 3, 4 and 5. See page 107.

WEST ARTHUR R. 184 Cabot. See page 636.

INFANTS' WEAR

MISS ESTHER'S SHOP. 281 Cabot. See page 39.

Powers Nelson D. 270 Cabot.

***INNER SOLES HEELS
STIFFENINGS, ETC**

(See also Boot and Shoe Stock)

LAWRENCE THOMAS H. (top lifts, etc.). 97 Rantoul. See page 85.

***INSECT WORK**

HENDERSON R. E. 70 Colon. See page 59.

HERNDON BROS. 44 Cross. See head lines.

INSURANCE AGENTS

Ayers John E. (life). 135 Hillside ave.

Barbati Fred A. 8 Charles.

Bucci Eugene. 11 Roundy.

BURKE HENRY J. 244 Cabot. See page 104.

Cameron Frank H. (acc.). 41 Lovett.

Daniels George A. 8 Arthur.

Devito James B. 153 Cabot.

Edwards Dora L. Miss. 526 Essex.

FLINT WALTER S. 170 Cabot. See back cover.

FORNESS ARTHUR A. 173 Cabot. See page 77.

Grose Charles B. 221 Cabot.

Hall Harold E. (life). 40 Butman.

HAYES JOHN E. 150 Bridge. See page 78.

Holland J. Douglas. (life). 9 Lennox.

Hurley Timothy E. (life). 43 Federal.

Jackson Henry C. (life). 30 Dodge.

JOHNSON RALPH E. 29 Bertram. See page 106.

KEARNS MARK A. 222 Cabot. See page 74.

Kenney Charles A. 153 Cabot.

LEE CHARLES F. & CO. 155 Cabot. See page 75.

LEFAVOUR ISSACHAR & SON. 173 Cabot and 16 Washington. See page 73.

L'Heureux Charles J. 153 Cabot.

McPHERSON JAMES N. 173 Cabot, rms 11-12. See page 77.

MORGAN LESLIE (life). 24 Chapman. See page 73.

Nugent John J. 28 Elliott.

Smith Charles E. (life). Guild rd.

SPLAINE THOMAS F. 195 Cabot. Tel. 1612-M and 82-W. See page 76.

Stanley Halsey D. 7 West Dane.

STONE SAMUEL H. CO. Inc. 164 Cabot. See page 74.

THOMPSON EDWARD. 286A Cabot. See page 75.

TRASK CHARLES W. 244 Cabot, rm. 9. See page 77.

Tufts Theodore A. 222 Cabot rms 1-2

Tyler Frederick W. 153 Cabot rm 2.

VOSE HERBERT L. 16 Harrison ave. See page 76.

Wood William L. (broker). 64 Railroad ave.

INSURANCE COMPANIES

AETNA CASUALTY & SURETY CO. 16 Harrison ave. See page 76.

AETNA LIFE INS. CO. 16 Harrison ave. See page 76.

AUTOMOBILE INS CO. 16 Harrison ave. See page 76.

INSURANCE (SAVINGS BANK)

BEVERLY SAVINGS BANK. 173 Cabot. See page 21.

INVESTMENTS

Federal Investment Asso. 170 Cabot.

THOMPSON EDWARD. 286a Cabot. See page 75.

JEWELERS

(See also Watchmakers)

ALLEN J. M. & CO. 244 Cabot. See front cover line.

BRETT H. P. & CO. 219 Cabot. See gold stamp back cover.

Hill John B. & Son 160 Cabot.

NORTON MORRIS E. 286a and 413 Cabot. See foot lines.

SMITH LOUIS S. 258 Cabot. See page 78.

JUNK DEALERS

Albert Barnet. 94 Park.

Fladger Harris. r. 126 Water.

Hankin Morris. 7 Ellingwood ct.

Hookness Marcus. 13 Cox ct.

Kransberg Philip. 262 Rantoul.

Latinick Joseph. 51 Simon

Lederman Abraham. 69 Park.

McAdams Francis J. (whol. and retail). 46 Water.

Neusner Jacob. 20 Summit ave.

Teague Benjamin. 252 Rantoul.

JUSTICES OF THE PEACE

Commissions usually renewed Expire
APPLETON GEORGE A.

Nov. 6, 1925

BAKER CHARLES A. Apr. 22, 1927

Baker John S. July 30, 1926

Barter John C. Feb. 17, 1929

Beckford Francis S. Nov 12, 1928

Bisson Karl R. Aug. 2, 1928

Blaisdell William C. Apr. 26, 1923

Boothby Charles H. Sept. 18, 1926

BOYDEN ALBERT Aug. 24, 1925

Boyden Roland W. Sept. 21, 1923

- BRETT HEMAN P.** Dec. 4, 1923
 Bucci Eugene Nov. 29, 1926
CAMERON HOLLIS L. Mch. 28, 1924
CASEY THOMAS J. Dec. 7, 1928
 Chapin Horace D. Jan. 23, 1925
 Cheney Ansel J. Oct. 25, 1925
 Clarke Harry W. May 9, 1924
 Cleaves Fred O. Apr. 2, 1926
 Coleman Philip H. May 28, 1927
 Connolly Eugene T. Nov. 29, 1923
 Corning Earl W. Jan. 21, 1927
 Cressy Frederick A. Jan. 26, 1923
 Cummings John J. July 18, 1924
CUTLER ROYAL M. May 1, 1925
 Daniels George A. Mch. 14, 1926
DESMOND JEREMIAH F. Feb. 19, 1925
 Doble Leon C. Apr. 14, 1923
 Dumas Edward J. Apr. 25, 1924
 Eldredge Edward P. Sept. 25, 1925
 Ferrick William H. Aug. 1, 1924
FLINT WALTER S. June 16, 1926
 Ford Lawrence A. Sept. 24, 1927
FORNESS ARTHUR A. June 22, 1922
FOSTER FRANK W. Feb. 2, 1924
 Foster George A. Aug. 2, 1928
 Foster John M. May 9, 1928
 Fraser A. Scott Oct. 19, 1928
GENTLEE CURTIS H. Nov. 29, 1923
GLOVSKY ABRAHAM Dec. 25, 1924
GOVE GEORGE A. May 6, 1927
 Grey Emilie C. sp. com. Apr. 17, 1925
 Hanners Roger W. Sept. 15, 1928
HASKELL ULYSSES G. Feb. 13, 1926
 Herrick Joseph E. Aug. 11, 1926
 Hinckley William Aug. 28, 1925
HOOD CALEB B. June 2, 1922
 Kimball Harry A. Sept. 9, 1928
KING CHARLES A. June 6, 1928
 Lederman Bennie Feb. 12, 1927
LEE CHARLES F. July 29, 1927
LEFAVOUR HENRY I. Sept. 25, 1923
 Lord Albert R. Mch. 14, 1929
 Loring Augustus P. Oct. 26, 1923
 Loring Augustus P. Jr., Jan. 31, 1924
 Lynch F. Arthur. June 24, 1928
 Lynn Nellie F. sp. com. Oct. 31, 1924
MARSHALL WILLIAM, JR. Oct. 19, 1923
 McDonald George P. Feb. 20, 1925
 Mosher E. Milton July 21, 1923
 Murney John M. Mch. 13, 1926
PATCH BENJAMIN A. Sept. 11, 1927
PATCH ROY K. Aug. 29, 1926
 Pond Clarence S. Apr. 11, 1924
 Poor Clarence H. May 23, 1926
PORTER FRED H. Mch. 13, 1924
 Quiner John F. Sept. 22, 1926
 Rantoul Neal June 5, 1924
 Richards Guy C. Mch. 15, 1923
 Rollins Harold F. Feb. 23, 1923
ROPES WILLIAM H. Oct. 18, 1928
 Silsbee Arthur B. Apr. 17, 1923
 Simpson Edward A. Jan. 18, 1929
 Sohler William D. May 17, 1923
 Stanley Halsey D. July 24, 1925
- STONE SAMUEL H.** Feb. 28, 1926
SULLIVAN THOMAS S. Feb. 2, 1923
 Sweetman Alice M. sp. com. May 17, 1923
THOMPSON EDWARD May 17, 1924
 Torrey James A. Jan. 2, 1924
TRASK CHARLES W. June 5, 1925
 Vaughn Samuel June 18, 1926
 Wallis Percy A. Oct. 9, 1926
 Weston Gilbert D. Nov. 5, 1927
WHITTEMORE G. HAROLD Dec. 1, 1926
 Woodberry Charles D. Mch. 28, 1924
- *KALSOMINING AND TINTING**
- BAKER OTIS M.** 19 Mulberry. See page 92.
BERG HILMAR J. 16 Stewart ave. (west). See page 90.
BYE HERBERT. 7 Prospect. See page 94.
CLARIZIA DOMENICO. 127 Water. See page 90.
COOK BENJAMIN A. 14 Franklin pl. See page 37.
CORNER & NADEAU. 3 Roundy See page 94.
CROSBY A. L. CO. 9½ Arthur. See page 91.
CROSBY FRANK H. 17 Odell ave. See page 104.
GOODWIN DEARBORN J. r. 299 Cabot. See page 6.
GRAHAM D. MURRAY. 54 Railroad ave. See page 90.
HODGKINS E. R. CO. 5 West B. F. See page 93.
HODGKINS H. M. & R. E. 786 Hale B. F. See page 93.
PORTER J. V. CO. 20 Railroad ave. See page 635.
SCALE FRANK A. 9 Mason. See page 92.
TREFRY CHARLES C. 10 Lyman. See page 67.
WILSON J. COLBY (estate). 26 Haskell P. C. See page 93.

KENNELS

Curry Richard H. 603 Essex.
 Pride's Hill Kennels. 95 Hull.
 Thompson Edward. 238 Essex.

*KITCHEN FURNISHING GOODS

ALMY, BIGELOW & WASHBURN
 Inc. 240-242 Cabot. See head lines.
CABEEN JOHN F. 287 Cabot. See page 97.
FOWLER ARTHUR H. 261 Cabot. See page 112.

GOLDTHWAIT FURNITURE CO.

317 Rantoul. See page 60.

HAMILTON F. A. E. 311-313 Rantoul. See page 18.**HARDY D. W. & SON.** 778 Hale B. F. See page 67.**LUNT ALBERT C.** (estate). 214 Cabot. See head lines.**NEWELL JOHN H.** 220-224 Cabot. See back cover and page 87.**ROGERS EDWARD W.** 132 Cabot. See page 61.**TOMPKINS C. F. CO.** 248 Cabot. See page 61.**WHITCOMB-CARTER CO.** 182-186 Cabot. See back cover and foot lines.**WINER BROS.** 194-198 Rantoul. See page 69.***LADIES' HOSIERY****KNIGHT M. ELIZABETH MISS.** 162 Cabot. See page 113.***LADIES' TAILORS****BARRON A. N. TAILORING CO.** 267 Cabot. See back cover.**GORDON DAVID.** 127 Cabot. See page 109.**MAMPRE D. H.** 244 Cabot, rms. 2, 3, 4 and 5. See page 107.**McMILLAN ROBERT K.** 163 Cabot. See page 107.***LANDSCAPE ARCHITECTS****CONNOLLY BROS.** 20 Oak B. F. See front cover.**NORTH SHORE FERNERIES CO.** 188 Hale and r. 126 Park. See page 84.**PULISTON LAWRENCE.** 9 Phillips ct. See page 60.**WARD RALPH W.** (Beverly Cove greenhouse). 18 Cross. See foot lines.**WELCH JAMES J. & CO.** 7a Wallis. See page 38.**LAST BLOCK
MANUFACTURER****STUART F. W. & CO.** 14-20 Congress. See outside cover.**LAST MANUFACTURERS**Beverly Last Works. 227 Rantoul
STUART F. W. & CO. 14-20 Congress. See outside cover.**LAST REMODELERS**

North Shore Last Co. 73 Park.

LAUNDRIESGarden City Laundry. r. 63 Federal.
Hurd Laundry Co. (C. A. Hurd, pres.)
11 Rantoul.North Shore Hand Laundry, 4 Middle.
Whipple Laundry Co. 30 Arthur.**LAUNDRIES (CHINESE)**

Him Soo Hoo. 5 Wallis.

Kee Sam. 77 Elliott.

Lee Sam. 299 Rantoul.

Lee Sing. 447 Rantoul.

Mikado. 281c Cabot.

Quong Sing. 79 Cabot.

LAW & ADJUSTMENT CO.*BAY STATE LAW & ADJUSTMENT
CO.** 244 Cabot, rms. 12 and 13.
See page 134.**LAWYERS****BIRMINGHAM JOHN C.** 244 Cabot
rm. 12. See page 80.

Boothby Charles H. 2 Butman.

BOYDEN ABERT. 6 Washington.
See page 80.

Boyden Roland W. 12 Washington.

CAMERON HOLLIS L. 173 Cabot,
rm. 16. See page 80.**CASEY THOMAS J.** 244 Cabot, rms.
23, 24, and 27. See page 80**CHILDS HAROLD C.** 25 Odell ave.
See page 80.Connolly Eugene T. 69 Haskell B. F.
Dunham Otis E. 204 Dodge.**GLOVSKY ABRAHAM.** 286a Cabot
See page 80.

Haskell Ulysses G. 59 Lothrop.

Henry William M. 244 Cabot, rm. 12.

Loring Augustus P. off 44 Thissell P.
C.Loring Augustus P. Jr. off 34 Thissell
P. C.**LUNT ALFRED E.** 207 Dodge. See
page 80.

MacDonald Herman A. 62 Hart B. F.

MARSHALL WILLIAM, JR. 268A
Cabot. See page 80.

Richards Guv C. 32 Railroad ave.

SEAVER PERCY E. 244 Cabot rm. 1.
See page 80.

Sullivan John F. 44 Lothrop.

SULLIVAN THOMAS S. 173 Cabot,
rms. 11 and 12. See page 80.Tufts Theodore A. 222 Cabot, rms. 1
and 2.

White Samuel P. 42 Washington.

WHITTEMORE G. HAROLD. 244
Cabot, rm 12. See page 80.Wonson Carlton W. 244 Cabot, rms. 23-
24.

Woodberry Charles D. 52 Baker ave.

LEATHER DEALERS

Katz Jacob. 94 Bisson.

LEATHER MACHINERY MNFRS.

United Shoe Machinery Corporation.
181-231 Elliott.

LEATHER MANUFACTURERS

Scharnagel Leather Co. 65 Bow.

LICENSED BROKERS

BURKE HENRY J. 244 Cabot, rm. 27.
See page 104.

*LIME, CEMENT AND MASONS' SUPPLIES

GIRDLER JOHN CO. 15 and 162
Cabot and 78 Water. See page 42.

HARRIGAN J. J. Inc. r. 60 Pleasant.
See page 42.

NEW ENGLAND COAL & COKE CO.
1 Water. See foot lines.

PICKERING GEORGE W. COAL CO.
268 Cabot. See page 41.

LINENS

NILES MILDRED A. MISS. 1 Hale.
See page 52.

LIP READING STUDIO

Macaulay M. Josephine Miss. 244 Cabot
rm 17.

McCallum Blanché E. Miss. 244 Cabot
rm. 17.

*LOBSTER DEALERS

MARSTON STURTEVANT CO. 278-
278b Cabot. See page 64.

NORTH SHORE LOBSTER CO. 2 Cabot.
See page 57.

STOPFORD WILLIAM CO. Inc. 254
Cabot. See page 57.

LOCKSMITHS, ETC.

HAMILTON F. A. E. 311-313 Rantoul.
See page 18.

RUBINSTEIN JACOB. 265 Rantoul.
See page 70.

LODGING HOUSES

(See also Boarding Houses and Hotels)

Blakeley Anne Mrs. 287 Rantoul.

BOYLSTON THE 41 Elliott. See
page 71.

Dumas Mary Mrs. 92 Cabot.

Elliott Chambers. 436 Rantoul.

Emerson Guy L. 34 Broadway.

Ladbois Arthur J. 85 Elliott.

Hotel Beverly. 5 Mill.

HOTEL ROBERTS. 76-80 Railroad
ave. See page 71.

Moore Jerusha E. Mrs. 451 Rantoul.
Rier Angelina J. Mrs. 30 Railroad
ave.

*LONG DISTANCE TRUCKING

ALLEN & CHURCHYARD. 6 Chap-
man pl. See page 56.

BOSTON & BEVERLY TRANSPORTATION
EXPRESS. 24 Williams.
See page 54.

DURLING BROS. 14 Mechanic. See
page 55.

MOORE'S MOTOR SERVICE. 17 Co-
lumbus ave. See page 56.

SMITH GEORGE A. 76 Essex. See
page 53.

TROWT HARRY E. 92 Cabot. See
page 52.

LUMBER DEALERS

CLEVELAND V. E. CO. 126 Park.
See page 36.

GOVE LUMBER CO. 80 Colon. See
page 82.

POPE J. F. & SON. 82-92 River. See
page 81.

PUBLICOVER BROS. r. 16 High B.
F. See page 31.

WILSON J. T. & SON Inc. 28 Has-
kell P. C. See back bone.

LUNCH, ETC.

(See also Dining Rooms)

BURKE JOSEPH P. 233 Cabot. See
page 102.

HAINES ERNEST L. Inc. 288-288A
Cabot. See front cover.

HALL & ROLLINS. 64 Rantoul. See
page 103.

HOGAN CHARLES H. 150 Cabot. See
page 102.

HOPKINS HERBERT W. 256 Cabot.
See foot lines.

Kassanos Peter. 24 West B. F.

KELLY HAROLD W. 78B Cabot.
See page 103.

Makras James. 51 Broadway.

MANGOLD FREDERICK W. 502 Ran-
toul. See page 103.

Pisani Michele. 120-122 Rantoul.

RESNICK BARNEY. 440 Rantoul.
See page 102.

RICH'S DELICATESSEN & LUNCH.
142 Cabot. See head lines.

RUEST ALBERT A. 1 Cabot.

Seaside Cafe. 10 Bay (smr.).

Spencer William. 142 Rantoul.

Veterans Lunch. 143 Rantoul.

MACHINISTS AND MACHIN- ERY MNFRS.

Conley & McElroy Machinery and En-
gineering Co. (The). 97 Rantoul.
Frost Charles O. 38 Cabot.

Glidden Mnfg. Co. 55 Broadway.
GURNARD MNFG. CO. 97 Rantoul.
 See page 84.
 Naumkeag Buffing Mach. Co. 60 River.
 Nichols M. D. Tool Co. Inc. r. 63
 Federal.
 Reid Bros. Co. 59 Park.
 Squires Charles W. 55 Broadway.
THOMPSON ELBRIDGE A. 202 Ran-
 toul. See page 82.
 United Shoe Machinery Corporation.
 181-231 Elliott.

MAGNETIC HEALER

Dennis Charles S. 26 Prospect.

*MAPS OF BEVERLY

CROWLEY & LUNT. 244 Cabot, rm.
 1. See advts.
FOSTER R. G. & CO. 83 Cabot. See
 page 105.

MARKET GARDENERS

(See Commercial Greenhouses)

Appleton Edwin H. 35 Hull.
 Appleton Horace F. 25 Hull.
 Caldwell Wilderd E. 10 Conant.
 Dodge Frederick A. 203 Dodge.
 Foster John H. 259 Essex.
 Gray Ralph E. 325 Elliott.
 Kidder Arthur H. 53 Conant.
 Lee Asa F. 467 Cabot.
 Lee Charles S. 467 Cabot.
 Morgan Bros. 83 Standley and 360
 Essex.
 Patch Charles L. 500 Essex.
 Roundy Azor E. 66 Hull.
 Thompson Arthur F. 14 Cole.
 Woodbury Frank A. 634 Cabot.

MASONS

(See Stone Masons)

BRYNE JAMES W. 5 Tremont. See
 page 35.
 Buckle Edward C. 24 Giles ave.
 Burlando Emilio. 16 Maple ave.
CONNOLLY BROS. (stone). 20 Oak
 B. F. See front cover.
 Crosby Forman A. r. 7 Judson and 6
 Arthur.
 Crosby Guy A. 5 Somerset ave.
 Crosby Ralph A. 173 Lothrop.
DRISCOLL FLORIEY. 381 Rantoul.
 See page 46.
EDWARDS STEPHEN A. D. 526 Es-
 sex. See page 45.
FORTIN JOSEPH. 18 May. See page
 17.
GRADY JAMES L. 18 Summer. See
 page 37.
GRADY MICHAEL (stone). 3 Sum-
 mer. See bottom edge stamp.
HAMMOND FRANK W. 18 Colum-
 bus ave. See page 32.

Hanson John V. 253 Rantoul.
HURD GEORGE H. 35 Pond. See
 front cover.
 Kearney Patrick J. 7 Pond.
 McSwiney Patrick (stone). 8 Char-
 nock.
 Ridley Carl C. 308 Cabot.
 Sylvester Albert R. 18 Butman.
WELCH JAMES J. & CO. 7a Wallis.
 See page 38.

MASSEUR

Spaulding Charles L. 30 Bartlett.

MASSEUSE

Pepper Lillie M. Mrs. 2 Butman.

*MASTER IN CHANCERY

CAMERON HOLLIS L. 173 Cabot.

MATTRESS MANUFACTURERS

BEVERLY MATTRESS CO. Inc. 363-
 367 Rantoul. See page 85.

*MATTRESS RENOVATING AND REPAIRING

BEVERLY MATTRESS CO. Inc. 363-
 367 Rantoul. See page 85.
LUNT A. C. (estate). 214-216 Cabot.
 See head lines.
ROGERS EDWARD W. 132 Cabot.
 See page 61.
SANDS GEORGE A. r. 25 Mulberry.
 See page 112.
TOMPKINS C. F. CO. 248 Cabot. See
 page 61.

MEAT DEALERS

(See Provisions)

MECHANO THERAPIST

Collins Patrick H. 75 Lovett.

MEDICAL EXAMINERS

PHILLIPS CHARLES H. (assoc.).
 221 Cabot.
STICKNEY GEORGE A. 68 Lothrop.

MEDICINE MNFR.

Edwards Joseph H. M. 100 Dodge.

*MEN'S FURNISHINGS

ALMY, BIGELOW & WASHBURN
 Inc. 240-242 Cabot. See head
 lines.
BILLINGS H. W. CO. 196 Cabot. See
 page 41.
DONAHUE DAN A. 218 Cabot. See
 page 40.

FIELD & KENNEDY. 165-167 Cabot.

See page 41.

KATZ BROS. 79 Elliott. See page 108.

NEWELL JOHN H. 220-224 Cabot.

See back cover and page 87.

*MILK (TESTED HERD)

BULRUSH FARM. 330 Dodge. See page 775.

MILK DEALERS

BULRUSH FARM. 330 Dodge. See page 775.

Chaloner Guy B. 141 Balch.

CUTLER BROS. 74 Conant. See page 83.

Dolloff Dennis A. 25 Kernwood ave

Hood H. P. & Sons. 131 Conant.

Lang Everett A. 573 Cabot.

Laroe Frank W. 14 King ter.

Lefavour Howard R. 24 Beckford.

Manson Mattis. 27 Bates Park ave.

Moses Charles. 14 Locust ave.

PERKINS CARL W. 13 Swan See page 84.

Reynolds Maurice A. 27 Ellsworth ave.

Trask Norman D. 132 Balch.

WOOD HARRY E. 29 Enon. See page 83.

MILK DEALERS' SUPPLIES

CABEEN JOHN F. 287 Cabot. See page 97.

MILLINERY AND MILLINERY GOODS

Emerson Specialty Shop. 263a Cabot.

Moore Alice A. Mrs. 26 Essex.

Powers Frances M. Mrs. 270 Cabot.

Richardson Daisy M. Mrs. 22 Lyman.

Sullivan Katherine F. Miss. 102a Cabot.

*MORTGAGES

BURKE HENRY J. 244 Cabot. See page 104.

FLINT WALTER S. 170 Cabot. See back cover.

FORNESS ARTHUR A. 173 Cabot. See page 77.

HAYES JOHN E. 150 Bridge. See page 78.

LEE CHARLES F. & CO. 155 Cabot. See page 75.

LEFAVOUR ISSACHAR & SON. 173 Cabot and 16 Washington. See page 73.

STONE SAMUEL H. Inc. 164 Cabot. See page 74.

THOMPSON EDWARD. 286A Cabot See page 75.

TRASK CHARLES W. 244 Cabot, rm. 9. See page 77.

MOTORCYCLE DEALERS.

Jones F. S. (Est.). 465-467 Rantoul.

MACDONALD JAMES J. 55 Broadway. See head lines.

*MUSIC ROLLS

CAGAN'S MUSIC STORE. 299a Cabot. See page 86.

MUSIC TEACHERS

Andrews Albert R. 8 Harris.

Cannon Margaret Miss. 11 Haskell P. C.

CROWLEY GERTUDE WALKER MRS. (voice). 18 Mt. Vernon st., Salem. See page 98.

Demack Leo C. 86½ Essex.

Egerton Helen M. Mrs. 332 Cabot.

Ferrick William H. (bass viol). 59 Hale.

GLADDING KATHERINE E. MISS. 32 Butman. See page 99.

GREEN ALICE E. MRS. (violin, viola and 'cello). 205 Cabot. See page 87.

GREEN P. GORDON (violin). 205 Cabot, rm. 10. See page 87.

Harlow Annie K. Mrs. 21 High B. F.

Hayes Lydia B. Miss. 377 Cabot.

JOSLIN GORDON A. (violin) 9 Edwards. See page 85.

Keighley Elkanah H. 59 Essex.

Lunt Clara E. Mrs. 112½ Essex.

Merrill Leverett B. (voice). 244 Cabot, rm. 18.

Mittell Rose Miss. 15 Whitney ave.

Morgan Carrie E. Mrs. 4 Highland ave.

Morgan Clarence E. (piano and organ). 5 Burton ave.

Morgan Mary J. Miss. 3 Connolly pl. B. F.

Porter Ruth Miss. 39 Baker ave.

PRESTON ERNEST (piano, organ and violin). 307 Cabot. See page 87.

Reynolds Margaret Miss. 27 Ellsworth ave.

Scoville George F. 11 Judson.

Smith Flora H. Miss. 213 Bridge.

Thompson Evelyn A. 29 Peirce ave.

Trull Gladys Miss. 6 Pleasant.

Tufts Virginia P. Miss. 4 Lakeside ave.

Walsh Mary A. Miss. 22 Dane.

Whitaker F. Herbert (violin). 27 Arthur.

Wood Lillian P. Miss. 8 Highland ave.

MUSICAL INSTRUMENT DEALERS

CAGAN'S MUSIC STORE. 291 Cabot. See page 86.

Music Box Inc. (The). 290a Cabot

NEWELL JOHN H. 220-224 Cabot. See page 87.

NORTON MORRIS E. 286a Cabot. See foot lines.

***MUSICAL INSTRUMENT
MAKERS**

CAGAN'S MUSIC STORE. 291 Cabot.
See page 86.

***MUSICAL INSTRUMENT
REPAIRING**

CAGAN'S MUSIC STORE. 291 Cabot.
See page 86.

NEWS DEALERS

Armstrong's News Stand. Bev. R. R.
station.
Farrin Arthur G. 275 Cabot.
FOSTER NATHAN H. 174 Cabot.
See foot lines.
FOSTER R. G. & CO. 83 Cabot. See
page 105.
GOVONI ANTONIO. 317 Cabot. See
page 59.
Hills Walter C. 231 Cabot.
Jones Mary C. Mrs. 10 Enon.
North Shore News Co. (whol.). 210 Ran-
toul.
SHEPARD HARRY P. 174-178 Ran-
toul. See page 7.
Twohig Cornelius P. 24b Cabot.
VARNEY FRED W. 1 West B. F.
See page 50.

**NEWSPAPER
CORRESPONDENTS**

Blaisdell William C. (Boston Telegram).
62 Essex.
MORGAN WILLIAM C. (Associated
Press). 24 Bartlett.
Murney Robert J. (Boston Globe and
Beverly Times). 350 Cabot.
Stanton Lawrence P. (Boston Herald).
4 Lenox.
STONE SAMUEL H. (Salem News).
164 Cabot.

NEWSPAPERS ETC.

Aegis. High School.
American Benefit Journal (quarterly).
3 Broadway.
BEVERLY EVENING TIMES. 169
Cabot. See page 84.
Mekeel's Weekly Stamp News. 31
Peirce ave.

NOTARIES PUBLIC

Commissions usually renewed Expire
Annable Benjamin M. Apr. 24, 1926
APPLETON THOMAS A. Feb. 26, 1927
Beckford Francis S. Aug. 9, 1923
BIRMINGHAM JOHN C. Mch. 14, 1929
Boothby Charles H. Oct. 29, 1926
Boyden Roland W. Aug. 16, 1923
Brewer Everett W. Feb. 16, 1928

Bucci Eugene Nov. 29, 1926
BURKE HENRY J. Nov. 8, 1926
BUTLER ARTHUR F. Mch. 14, 1926
CASEY THOMAS J. May 5, 1922
Catheron Allison G. Oct. 8, 1926
CHILDS HAROLD C. July 3, 1925
Cleaves Fred O. Mch. 26, 1926
Coleman Philip H. May 28, 1927
Connolly Eugene T. Feb. 6, 1924
Connolly S. John. Feb. 10, 1926
Cook Erland B. Sept. 4, 1927
Cook William H. Mch. 6, 1925
Corning Earl W. Apr. 7, 1929
Cressy Frederick A. Jan. 26, 1923
Cushing Mathew Aug. 26, 1928
Dodge Clytie E. Mch. 4, 1927
Dunham Otis E. Apr. 9, 1926
Ebsen Arthur C. Sept. 30, 1926
Edwards Dora L. Feb. 10, 1927
Eldredge Edward P. Jan. 28, 1926
Ellis Olin C. Jan. 13, 1926
Fleming Charles H. Oct. 28, 1926
Foley Winthrop E. Sept. 28, 1928
FORNESS ARTHUR A. Sept. 9, 1923
Foster Edgar S. Mch. 19, 1924
FOSTER FRANK W. May 10, 1929
Foster James W. May 6, 1928
Foster John M. May 9, 1928
GENTLEE CURTIS H. Mch. 7, 1924
Gilbert J. Brooks June 12, 1925
GLOVSKY ABRAHAM Dec. 25, 1924
Gove C. Edwin Apr. 24, 1929
Gray Clarence N. Apr. 12, 1929
Grush Charles E. Mch. 28, 1924
Hanners Roger W. Mch. 23, 1929
Hawkins Benjamin F. Sept. 17, 1928
HAYES JOHN E. Mch. 29, 1929
Hayward Bertha L. May 1, 1927
Herrick C. Archie May 27, 1922
HODGKINS ROBERT E. Aug. 15, 1924
Holland J. Douglas Nov. 8, 1923
HOOD CALEB B. Nov. 18, 1928
Hopkins Maurice L. Dec. 29, 1924
Jewett Lawrence R. Feb. 3, 1929
Johnson Helen (spec. comm.) Mch. 11, 1928
JOHNSON RALPH E. June 30, 1927
KELLEHER HENRY Aug. 23, 1924
LEE CHARLES F. Apr. 10, 1925
Larcom Rodney C. Apr. 16, 1927
Leland Ned S. Apr. 9, 1927
Loring Augustus P. jr. Sept. 2, 1925
LUNT ALFRED E. Dec. 8, 1922
MacDonald Herman A. Feb. 5, 1927
Martin Florence A. Sept. 15, 1928
McDonnell Thomas J. Nov. 30, 1928
McNeil Daniel F. Oct. 23, 1925
Merry Bennett E. May 10, 1929
Millett Edward L. Apr. 5, 1924
Ober Charles E. Mch. 6, 1925
Ober Harrie L. Mch. 8, 1923
Odell Charles L. Mch. 3, 1928
Patch Augustus L. Nov. 13, 1925
PATCH BENJAMIN A. Dec. 18, 1926
PATCH ROY K. May 29, 1924
Perry Mabel B. Miss June 5, 1927
Pisani Michele Apr. 17, 1927
Porter Walter A. Apr. 17, 1929

Preston Frank I.	Jan. 26, 1929	Flagg Alice K. Miss.	129 Dodge.
Quiner John F.	Sept. 22, 1926	Foster Elizabeth H. Miss.	32 Thorn- dike.
Rantoul Neal	June 5, 1924	Foster Elizabeth W. Miss.	99 Corning.
Rogers Chester E.	Feb. 23, 1924	Friend Agnes D. Mrs.	16 Walnut ave.
Rollins Harold F.	Mch. 28, 1925	Fullerton Kathleen T. Miss.	12 Bartlett.
SARGENT EARL L.	Sept. 15, 1926	Gill Helen L. Miss.	37 Railroad ave.
SEAVER PERCY E.	Dec. 6, 1923	Glines Edna M. Miss.	676 Cabot.
Semeraro Carmelo	Nov. 1, 1926	Gorten Helen A. Miss.	25 Cross.
Simpson Edward A.	Jan. 18, 1929	Greene Bessie J. Mrs.	18 Bridge.
Smith Walter H.	Mch. 8, 1927	Hackett Louise F. Miss. (Child Wel- fare).	271 Cabot.
Sohier William D. jr.	Oct. 20, 1922	Hanlon Catherine Mrs.	68 Cabot.
SPLAINE THOMAS F.	Oct. 30, 1922	Hanson Jennie E. Miss. (school).	29 Baker ave.
Stanley Roland A.	July 28, 1922	Hawley Katherine E. Miss.	322 Brim- bal ave.
STONE SAMUEL H.	Feb. 28, 1924	Hayes Margaret F. Mrs.	12 Riverview.
STORY ARTHUR K.	Mch. 22, 1928	Haynes Clementina Miss.	32 Thorn- dike.
Sullivan John F.	Mch. 10, 1928	Hines Theodosia Miss.	51 Lovett.
THOMPSON EDWARD	Oct. 31, 1924	Jones Maria P. Mrs.	Cogswell ave.
Torrey James A.	Jan. 23, 1925	Killam Florence Miss.	33 Whitney ave.
Trafton Charles S.	Apr. 17, 1925	Kittredge Etta C.	27 Richmond.
Tufts Theodore A.	Dec. 10, 1926	Lanergan Annie M. Miss.	43 Bartlett.
Tyler Charles H.	Aug. 23, 1924	Lattimer L. Melissa Mrs.	641 Essex.
TYNAN EDWARD S.	Feb. 2, 1922	Lawless Elizabeth Miss.	17 Agate.
VARNEY FRED W.	Apr. 4, 1926	Leahy M. Agnes.	742 Hale B. F.
Vaughan Samuel	Aug. 6, 1927	Lovett Lizzie Mrs.	12 Heather.
VOSE HERBERT L.	Oct 15, 1926	Mac Isaac Mary A. Miss.	4 Mechanic.
WEBBER EDWARD S.	Oct. 17, 1928	Mac Vicar Margaret M. Miss.	436 Ran- toul.
Welch Louise L.	Sept. 14, 1927	Matheson Minnie L.	17 Briscoe.
White Samuel P.	Mch. 6, 1925	McGillicuddy Gertrude Miss.	17 Bris- coe.
WHITEMORE G. HAROLD	Dec. 1, 1926	McGillicuddy Irene L. Miss.	17 Bris- coe.
Woodberry Charles D.	Mch. 27, 1925	McKay Effie M. Mrs.	r. 29 Corning.
Woodman Emily F. Miss.		Mee Alice M. Mrs.	3 Silver ct.

Eagles Marjorie E. Miss. 56 Dane.
Cutler Mildred J. Miss. (4) Ashton.
Special Com. Mch. 26, 1926

NURSERYMEN

Southworth Bros. r. 602 Cabot and r.
100 Conant.
North Shore Nursery & Florist Co. 196
Hart B. F.

NURSERY STOCK AGENT

Turner John J. 16 Dane.

NURSES

(See also Watchers of the Sick)

Ayers Emma M. Mrs. 28 Railroad ave
Bennett Agnes M. 43 Essex.
Bennett Helen M. Miss. 18 Cedar.
Bridge Elizabeth A. Miss. 32 Dane.
Buckle Pauline A. Miss. 7 Oxford ter
Carbrey Catherine E. Mrs. 16 Simon.
Carr Susannah A. Mrs. 34 Simon.
Champion Ethel A. Mrs. 129 Dodge.
Christopher Charles R. 478 Rantoul.
Clayton Hattie E. Mrs. 179 Lothrop.
Cole Helen B. Mrs. 628 Essex.
Conklin Harriet E. Miss. 377 Cabot.
Crowley M. R. Jerome (U. S. M. C.
Hospital). 18 Chapman.
Curtiss Sarah B. Miss. 436 Rantoul.
Cushing Lena Miss. 345 Cabot.
Farnham Mildred F. Miss. 18 Cedar.

Flagg Alice K. Miss. 129 Dodge.
Foster Elizabeth H. Miss. 32 Thorn-
dike.
Foster Elizabeth W. Miss. 99 Corning.
Friend Agnes D. Mrs. 16 Walnut ave.
Fullerton Kathleen T. Miss. 12 Bartlett.
Gill Helen L. Miss. 37 Railroad ave.
Glines Edna M. Miss. 676 Cabot.
Gorten Helen A. Miss. 25 Cross.
Greene Bessie J. Mrs. 18 Bridge.
Hackett Louise F. Miss. (Child Wel-
fare). 271 Cabot.
Hanlon Catherine Mrs. 68 Cabot.
Hanson Jennie E. Miss. (school). 29
Baker ave.
Hawley Katherine E. Miss. 322 Brim-
bal ave.
Hayes Margaret F. Mrs. 12 Riverview.
Haynes Clementina Miss. 32 Thorn-
dike.
Hines Theodosia Miss. 51 Lovett.
Jones Maria P. Mrs. Cogswell ave.
Killam Florence Miss. 33 Whitney ave.
Kittredge Etta C. 27 Richmond.
Lanergan Annie M. Miss. 43 Bartlett.
Lattimer L. Melissa Mrs. 641 Essex.
Lawless Elizabeth Miss. 17 Agate.
Leahy M. Agnes. 742 Hale B. F.
Lovett Lizzie Mrs. 12 Heather.
Mac Isaac Mary A. Miss. 4 Mechanic.
Mac Vicar Margaret M. Miss. 436 Ran-
toul.
Matheson Minnie L. 17 Briscoe.
McGillicuddy Gertrude Miss. 17 Bris-
coe.
McGillicuddy Irene L. Miss. 17 Bris-
coe.
McKay Effie M. Mrs. r. 29 Corning.
Mee Alice M. Mrs. 3 Silver ct.
Mitchell Susan W. Mrs. 32 Elliott.
Murray Christine C. Miss. off Paine
ave P. C.
O'Brien Annie Mrs. 19 Fayette.
Paddock Eleanor E. Miss. 16 Chapman.
Page Emma Mrs. 19 Fayette
Perkins Lois M. Mrs. 12 Woodland ave.
Pyne Margaret B. Miss. 78 Elliott.
Reed Mary C. Mrs. 26 Butman.
Resoldi Mary Miss. 11 Everett B. F.
Roundy Angeline Miss. 66 Hull.
Sands Martha R. Mrs. 25 Mulberry.
Scher Edna E. Miss. 12 Fayette.
Sheehan Margaret M. Miss. (USMC
Hospital). 366 Cabot.
Snow Teresa Mrs. 338 Cabot.
Snyder Sophia E. Mrs. 25 Pickett.
Spaulding Charles L. 30 Bartlett.
Stone Rhoda A. Miss. 49 Elliott.
Sullivan Mary A. Mrs. 34 Rantoul.
Trask Mildred Miss. 23 Wallis.
Walsh Helen D. Miss. 11 Broadway.
Weir Margaret G. Miss. 46 Abbott.
White Juliette F. Mrs. 18 Cedar.
White Martha J. Mrs. 22 Franklin pl.
Woodbury Carolyn M. Mrs. 16 Lowell.

OILED CLOTHING MNFRS.

Carter J. F. Co. Inc. 135 Park.

OILS

BEVERLY OIL CO. 5 Cabot. See page 89.
GULF REFINING CO. 124 Water. See page 89.
 Leader Oil Co. 104½ Cabot.

***OILS (CYLINDER)**

GULF REFINING CO. 124 Water. See page 89.

***OILS (KEROSENE AND GASOLINE)**

GULF REFINING CO. 124 Water. See page 89.

***OILS (WHOL.)**

GULF REFINING CO. 124 Water. See page 89.

***OPTICIANS AND OPTICAL GOODS**

ALLEN J. M. & CO. 244 Cabot. See front cover line.
BRETT H. P. & CO. 219 Cabot. See gold stamp back cover.
JENKINS WILLIAM L. (O. D.) 173 Cabot. See page 89.
NORTON MORRIS E. 286a and 413 Cabot. See foot lines.
SMITH LOUIS S. 258a Cabot. See page 78.

OPTOMETRISTS

ALLEN J. M. & CO. 244 Cabot. See front cover line.
BRETT H. P. & CO. 219 Cabot. See gold stamp back cover.
JENKINS WILLIAM L. (O. D.) 173 Cabot. See page 89.
SMITH LOUIS S. 258a Cabot. See page 78.

OSTEOPATHIC PHYSICIANS

FESSENDEN WENDELL W. (D. O. M. D.). 244 Cabot, rms. 20, 21 and 22. Office hours, 2 to 5 and 7 to 9 p. m., and by appointment. Tel. 561-W and 561-R.
 Laroe Lorna S. (D. O.). 12 King terrace and 221 Essex st., Salem.

***OYSTERS AND CLAMS**

MARSTON-STURTEVANT CO. 278-278b Cabot. See page 64.
STOPFORD WILLIAM CO. Inc. 254 Cabot. See page 57.

PAINTERS

BAKER OTIS M. 19 Mulberry. See page 92.
 Barry Edmund A. 2 Roderick ave.
BERG HILMAR J. 16 Stewart ave. (west). See page 90.
BYE HERBERT. 7 Prospect. See page 94.
CLARIZIA DOMENICO. 127 Water. See page 90.
COOK BENJAMIN A. 14 Franklin pl. See page 37.
 Cook E. Freeman. r. 12 Roundy.
CORNER & NADEAU. 3 Roundy. See page 94.
CROSBY A. L. CO. 9½ Arthur. See page 91.
CROSBY FRANK H. 17 Odell ave. See page 91.
 Crowell Albert H. 28 Butman.
 Fenton John F. 5 Lyman.
 Flanders George A. Cogswell ave.
 Frost Olin C. 16 Bridge.
GOODWIN DEARBORN J. r. 299 Cabot. See page 6.
 Goudey George H. 6 Mechanic.
GRAHAM D. MURRAY. 54 Railroad ave. See page 90.
HODGKINS E. R. CO. 5 West B. F. See page 93.
HODGKINS H. M. & R. E. 28 Hart B. F. See page 93.
 Janes Edwin B. 51 Front.
 Johnson Adam B. (auto). 107 Colon
MCCORMACK WILFRED H. (carriage and auto). 102-104 Park. See front edge stamp.
O'HARA PATRICK F. (auto). 326 Rantoul. See page 8.
PORTER J. V. CO. 20 Railroad ave. See page 635.
 Raymond Clarence E. 16 Judson.
 Rowe Bennett. 19 Union.
SCALE FRANK A. 9 Mason. See page 92.
 Searles E. Harold. (auto). 6 Tuck.
 Semeraro Frank A. 27 West Dane.
 Sharrock William. 15 Vestry.
TREFRY CHARLES C. 10 Lyman. See page 67.
WESTON IVAN E. (auto). 242-244 Elliott. See page 17.
WILSON J. COLBY (est.). 26 Haskell P. C. See page 93.

PAINTS, OILS, GLASS, ETC.

BAKER OTIS M. 19 Mulberry. See page 92.
BERG HILMAR J. 16 Stewart ave. (west). See page 90.
BYE HERBERT. 7 Prospect. See page 94.
CABEEN JOHN F. 287 Cabot. See page 97.
CORNER & NADEAU. 3 Roundy. See page 94.

CROSBY A. L. CO. 9½ Arthur. See page 91.
CROSBY FRANK H. 17 Odell ave. See page 91.
GLADDING R. SMITH. 55 Elliott. See page 99.
GOODWIN DEARBORN J. r. 299 Cabot. See page 6.
GRAHAM D. MURRAY. 54 Railroad ave. See page 90.
HAMILTON F. A. E. 311-313 Rantoul. See page 18.
HODGKINS E. R. CO. 5 West B. F. See page 93.
HODGKINS H. M. & R. E. 18 Hart B. F. See page 93.
PORTER J. V. CO. 20 Railroad ave. See page 635.
RUBINSTEIN JACOB. 265 Rantoul. See page 70.
SAMSON'S HARDWARE CO. 278 Rantoul. See page 69.
SCALE FRANK A. 9 Mason. See page 92.
TREFRY CHARLES C. 10 Lyman. See page 67.
WHITCOMB - CARTER CO. 182-186 Cabot. See outside cover and foot lines.
WINER BROS. 194-198 Rantoul. See page 69.
WILSON J. COLBY (est.). 26 Haskell P. C. See page 93.

PAPER

NAUMKEAG PAPER CO. (whol.). 33 Park. See page 95.

PAPER HANGERS AND HANGINGS

BAKER OTIS M. 19 Mulberry. See page 92.
 Barter William E. 5 Fayette.
BERG HILMAR J. 16 Stewart ave. (west). See page 90.
BYE HERBERT. 7 Prospect. See page 94.
 Choate Edward. 109 Elliott.
CLARIZIO DOMENICO. 127 Water. See page 90.
CORNER & NADEAU. 3 Roundy. See page 94.
CROSBY A. L. CO. 9½ Arthur. See page 91.
CROSBY FRANK H. 17 Odell ave. See page 91.
GOODWIN DEARBORN J. r. 299 Cabot. See page 6.
GRAHAM D. MURRAY. 54 Railroad ave. See page 90.
HODGKINS E. R. CO. 5 West B. F. See page 93.
HODGKINS H. M. & R. E. 18 Hart B. F. See page 93.
 Kelly Albert H. 70 Bridge.

PORTER J. V. CO. 20 Railroad ave. See page 635.
 Stanton Willard S. 21 Cross.
TREFRY CHARLES C. 10 Lyman. See page 67.
WILSON J. COLBY (est.). 26 Haskell P. C. See page 93.

*PATTERN MANUFACTURERS

STUART F. W. & CO. 16 Congress. See front cover.

PENSION AGENT

Lynn Nellie F. Miss. 158 Hale.

*PERIODICALS AND STATIONERY

FOSTER NATHAN H. 174 Cabot See foot lines.
FOSTER R. G. & CO. 83 Cabot. See page 105.

*PHONOGRAPHS AND RECORDS

CAGAN'S MUSIC STORE. 291 Cabot. See page 86.
MACDONALD JAMES J. 55 Broadway. See head lines.
NEWELL JOHN H. 220-224 Cabot. See back cover and page 87.
NORTON MORRIS E. 286a and 413 Cabot. See foot lines.

*PHOTO ENLARGING

CARVER HERMANN E. 156 Cabot. See page 95.

PHOTOGRAPHERS

Alley Hiram F. 130 Cabot.
CARVER HERMANN E. (The Carver Studio). 156 Cabot. See page 95.
 Coane Will Roe. 295 Cabot.
 Pellegrini Michele. 306 Rantoul.

*PHOTOGRAPHIC SUPPLIES

BAKER CHARLES A. 151 Cabot. See page 49.
BRETT H. P. & CO. 219 Cabot. See gold stamp back cover.
CARVER HERMANN E. 156 Cabot. See page 95.

PHYSICIANS

Adams John D. 163 Cabot, rms 14 and 15.
 Barnes Ida F. Miss. 222 Cabot, rm. 7.
 Bliss Maria W. Miss. 221 Cabot.
 Bogan Isabel K. (pathologist). Beverly Hospital.
 Cowles Frank A. 19 Broadway.

FESSENDEN WENDELL W. 244 Cabot. Office hours, 2 to 5 and 7 to 9 p. m., and by appointment. Tel. 561-W and 561-R.

HAYES WILLIAM F. 376 Cabot. Office hours, 1 p. m. by appointment and 7 to 8 p. m. Sundays by appointment. Tel. conn.

JOHNSON PEER P. 163 Cabot, rms 3, 4, 5, 16 and 17. Office hours by appointment. Tel 475-W.

KELLEY HENRY J. 25 Broadway. Office hours, 2-4 and 7-8 p. m. Sundays by appointment. Tel. 562-W
Lawlor James F. 7 Winter.
Murphy Daniel F. 428 Rantoul.

ODENEAL THOMAS H. 163 Cabot. Office hours, 2 to 4.30 and 7 to 8 p. m. daily. Tel. 1720.
Parkhurst Albert E. 163 Cabot, rms. 3, 4, 5, 16 and 17.

PHILLIPS CHARLES H. 221 Cabot, rms. 10-11. Office hours, 2 to 3 and 7 to 8 p. m. except Wednesdays and Saturdays. Saturdays, 7 to 8. Sundays and holidays, by appointment, at 221 Cabot. Tel. 514.

Rodrick Albert F. (physician, eye, ear, nose and throat specialist). 3 Hale.

SHATSWELL JAMES A. 15 Thorn-dike. Office hours, 1 to 3 and 6 to 8 p. m. Sundays by appointment only. Tel. 470.

STANLEY FRANCIS G. 144 Cabot. Office hours, 2 to 3 and 7 to 8 p. m. Sundays by appointment only. Tel. 472; also s. r. at Foster's Point, from July 1 to Sept. 10 tel. 902-W.

STICKNEY GEORGE A. 68 Lothrop. Office hours 1 to 2.30 and 7 to 8 P. M. Saturday and Sundays by appointment. Tel 468

STICKNEY ROBERT C. 68 Lothrop. Office hours, 3 to 5 p. m. daily, by appointment only. Tel. 468.

STICKNEY WHITMAN G. 13 Thorn-dike. Office hours school physician High School 1-2 p. m. except Sundays; office 13 Thorndike 2 to 4 p. m. 6.30 to 8 p. m. Sunday by appointment. Tel. 435.

STONE RALPH E. 221 Cabot; also 360 Cabot. Office hours by appointment; afternoon week days at 2 p. m. excepting Thursdays and Saturdays. Thursday and Saturday evenings at 7 p. m.; also summer res. 15 Lakeview ave Office tel. 440-W.; res. tel. 440-R; smr. tel. 440-Y.

SWAN LAURENCE C. 21 Bow. Office hours 2 to 3 and 7 to 8 p. m. Tuesdays, Fridays and Sundays excepted. Tel. 487-J.

Warren Hobart E. 797 Haie B. F.
Webster Frederick A. 286a Cabot.

YUDIN HYMAN. 497 Rantoul. Office hours 1 to 3 and 7 to 9 p. m. Tel. 1302.

*PIANO MOVERS

DURLING BROTHERS. 4 Lovett. See page 55.

HOOGERZEIL'S EXPRESS. 45 Bartlett. See page 56.

SMITH GEORGE A. 76 Essex. See page 53.

TROWT HARRY E. 92 Cabot. See page 52.

PIANOS

CAGAN'S MUSIC STORE. 291 Cabot. See page 86.
Music Box Inc (The). 290a Cabot.

PIANO TUNERS

CAGAN'S MUSIC STORE. 291 Cabot. See page 86.

Colby Walter E. 9 Arthur.

Larcom William H. Jr. 17 Dane.

Preston Ernest. 307 Cabot.

PICTURE FRAMING

ADDISON WALTER C. 291A Cabot. See page 117.

CARVER HERMANN E. 156 Cabot. See page 95.

Knowlton Newell S. 100 Cabot.

PIGS (REGISTERED BERKSHIRES)

BULRUSH FARM. 330 Dodge. See page 775.

PLANING MILLS

CLEVELAND V. E. CO. 126 Park. See page 36.

POPE J. F. & SON. 82-92 River. See page 81.

PUBLICOVER BROS. r. 16 High B. F. See page 31.

WILSON J. T. & SON (Inc.). 28 Haskell P. C. See backbone.

PLUMBERS

CABEEN JOHN F. 287 Cabot. See page 97.

GLADDING R. SMITH. 55 Elliott. See page 99.

KNAPP C. S. & CO. 127 Rantoul. See page 98.

LYMAN H. GUY. 324 Rantoul. See page 98.

MURPHY JOHN P. 260 Cabot. See head lines and front cover.

PICKETT ELLIOTT TEAGUE CO. 121½ Bow. See back cover.

Pierce Wilbur J. 24 Oak B. F.
ROBERTSON ROBERT CO. 220 Rantoul and 6 Oak B. F. See page 96.
SHEA M. J. & CO. 2 Bartlett. See page 98.
SHEEHAN MAURICE R. 240 Rantoul. See foot lines.
SNOW FRANK W. 9 Roundy. See page 97.
 Stanwood Joseph C. 8½ Vine B. F.
 Tournet Albert E. Inc. off 10 Oak B. F.
WOOD ROBERT I. 53 Bridge. See page 99.

POLISH MANUFACTURERS

Standard Mnfg. Co. 30 Enon.

POOL, ETC.

ADAMS IRVING G. 61 Elliott. See page 30.
 Callahan Homer E. 12 West B. F.
 Crowley & Thomas. 77 Cabot.
 Giancola Pasquale. 310 Rantoul.
GREEN ROBERT E. 120 Cabot. See page 99.
 Kanarellis Costas P. 135 Rantoul.
 Lotito Giuseppe. 258 Rantoul.
 Norwood John M. 129-131 Cabot.

POOL SUPPLIES AND REPAIRING

GREEN ROBERT E. 120 Cabot. See page 99.

POP CORN MANUFACTURERS

SARATOGA POP CORN CO. 323 Rantoul. See page 100.

POP CORN VENDERS

Feltch Joseph T. 400 Rantoul.

POST OFFICE CIVIL SERVICE EXAMINER (First District)

STANLEY FRANCIS G. 144 Cabot.

POULTRY BANDS, ETC.

Spiller Arthur P. 14 Beckford.

POULTRYMEN

Cressey Alden F. 40 Stone.
 Elliott Horace E. 74 Standley.
 Katz Colone. 265 Rantoul.

*POULTRY SUPPLIES

HERRICK WILLIAM B. r. 63 Federal. See page 2.

PRINTERS

Allen Show Print (The). 91 Rantoul.
BEVERLY EVENING TIMES (The). 169 Cabot. See page 88.
CITIZEN PRINTING CO. 3 Broadway. See page 101.
CROWLEY & LUNT. 244 Cabot, rm. 1. See advs.
NORTH SHORE PRINTING CO. 5 Washington. See page 101.
NOVELTY PRESS. 3 Chapman See page 100.
QUALITY PRESS (The). 85 Cabot. See page 101.

PRODUCE DEALERS

CABOT FRUIT STORE. 317 Cabot. See page 59.
 Flower Domenico. 341 Rantoul.
GLOVSKY MEYER. 268 Rantoul. See page 101.
 Moulton Hervey C. 16 Pierce ave.

*PRODUCE DEALERS (WHOL)

GLOVSKY MEYER. 268 Rantoul. See page 101.

PROVISIONS

Blotner Leon. 48 Beckford.
BRADSTREET A. J. 9 Bridge Danvers. See page 67.
BUCKLE WILLIAM H. 63 Front. See page 66.
CLAYTON-BELL CO. INC. (THE). 228 Cabot. See page 63.
FORRANT STEPHEN D. 188 Cabot. See page 63.
FOSSA DRAGO CO. 81 Cabot. See page 64.
FUGERE AUGUST. 44 Beckford. See page 68.
HARDY D. W. & SON. 778 Hale B. F. See page 67.
 Katz Morris. 50 Pond.
MARSTON - STURTEVANT CO. 278-278b Cabot. See page 64.
 Morrill H. L. & Co. 732 Hale B. F.
NATIONAL BUTCHERS CO. 250 Cabot and Essex st. Salem. See page 3.
OSBORNE R. W. & CO. 137 Dodge. See page 65.
PERRY LAURENCE A. 302 Cabot. See page 66.
 Pevritsky Joseph P. 384 Cabot.
PIERCE & DODGE. 593 Cabot. See page 74.
SANTOSPIRITO MANUEL. 374-378 Rantoul. See page 68.
 Sullivan Patrick J. 18 Cabot.
TERZAKIS BROS. 296 Rantoul. See page 65.
 Taylor David A. (pork). 11 Wallis.
TUCKER GEORGE H. 97 Elliott. See page 66.

FLINT WALTER S. 170 Cabot. See back cover.
FORNESS ARTHUR A. 173 Cabot. See page 77.
GALLOUPE WILLIAM. 244 Cabot, rm. 9. See page 36.
 Glicheuse Louis. 457 Rantoul.
HAYES JOHN E. 150 Bridge. See page 78.
JOHNSON RALPH E. 29 Bertram. See page 106.
KEARNS MARK A. 222 Cabot. See page 74. Tel. 962-M.
LEE CHARLES F. & CO. 155 Cabot. See page 75.
LEFAVOUR ISSACHAR & SON. 173 Cabot and 16 Washington. See page 73.
 Lovett Solon. 63 Federal.
McPHERSON JAMES N. 173 Cabot, rms 11 and 12. See page 77.
MORGAN LESLIE. 24 Chapman. See page 73.
 Mosher E. Milton. 266 Cabot.
 Nugent John J. 28 Elliott.
 Peterson Harry O. 170 Cabot.
 Simon Joseph L. 397 Cabot.
SPLAINE THOMAS F. 195 Cabot. See page 76. Tel. 1612-M and 82-W.
 Stanley Halsey D. 7 West Dane.
STONE SAMUEL H. CO. INC. 164 Cabot. See page 74.
 Swan George. 7a Wallis.
 Thacher Seth T. 8 Blaine ave.
THOMPSON EDWARD. 286a Cabot. See page 75.
TRASK CHARLES W. 244 Cabot, rm. 9. See page 77.
 Triangle Realty Co. 41 Pierson.
VOSE HERBERT L. 16 Harrison ave. See page 76.
WELCH JAMES J. & CO. 7a Wallis. See page 38.
 Wood William L. 64 Railroad ave.
 Woodbury Henry S. 19 Woodland ave.

RESTAURANTS

(See also Dining and Lunch Rooms)

AMERICAN DAIRY LUNCH. 440-442 Rantoul. See page 102.
BOYLSTON THE. 41 Elliott. See page 71.
CABOT LUNCH. 150 Cabot. See page 102.
 Chinese-American Restaurant. 1 Wallis.
 Columbia Restaurant. 83 Elliott.
HALL & ROLLINS. 64 Rantoul. See page 103.
KELLY HAROLD W. 78B Cabot. See page 103.
 Lenox Cafe. 111 Elliott.
MANGOLD FREDERICK W. 502 Rantoul. See page 103.
RICH'S DELICATESSEN & LUNCH. 142 Cabot. See head lines.
WALLIS MARY E. MRS. 176 Cabot. See page 102.

WOODBURY H. P. & SON. 123 Hale. See foot lines.

PUBLIC AUTOS

Carnevale Venanzio. 214 Rantoul.
BURKE JOSEPH P. 233 Cabot. See page 102.
CONWAY & WILLIAMS. 55 Broadway. See page 16.
 Gentle Curtis H. 277 Cabot.
GOLDBERG SAM. 119 Rantoul. See page 16.
STERMAN ABRAHAM. 128 Water. See page 16.
STEVENS GARAGE. 6-8 West Dane. See page 13.
 Streeter Chester W. H. Douglass rd.

PUBLIC STENOGRAPHERS

Burns Maud H. 64 Railroad ave.

PUBLISHERS

CITIZEN PRINTING CO. 3 Broadway. See page 101.
CROWLEY & LUNT (directories etc). 244 Cabot, rm 1. See advts.
 Severn-Wylie-Jewett Co. 31 Peirce ave.
TIMES PUBLISHING ASSOCIATION. 169 Cabot. See page 38.

QUARRY OPERATORS

WELCH JAMES J. & CO. 7a Wallis. See page 38.

RAILROAD TICKETS FOR SALE

FOSTER R. G. & CO. 83 Cabot. See page 105.
MACDONALD JAMES J 55 Broadway. See head lines.
KNIGHT M. ELIZABETH MISS. 162 Cabot See page 113
 Patch Benjamin A. 155 Cabot.

*RAISED LETTER SIGNS

STATEN H. A. 7 Washington. See page 105.

REAL ESTATE AGENTS AND DEALERS

Bass River Land Co. 231 Elliott.
 Bernson Gus. 397 Cabot.
 Beverly Realty Trust Inc. 397 Cabot.
BRADSTREET A. J. 9 Bridge, Danvers. See page 67.
BURKE HENRY J. 244 Cabot. See page 104.
 Bucci Eugene. 371 Rantoul.
 Clark Peter E. 24 Bartlett.
 Daniels George A. 8 Arthur.
 Edwards Dora L. Miss. 526 Essex.
 Federal Investment Association. 170 Cabot.

***RIDING HABITS, ETC.**

- MAMPRE D. H. 244 Cabot. See page 107.
 McMILLAN ROBERT K. 163 Cabot. See page 107.

***ROAD BUILDERS**

- CONNOLLY BROS. 20 Oak B. F. See front cover.
 EDWARDS STEPHEN A. D. 526 Essex. See page 45.
 GRADY JAMES L. 18 Summer. See page 37.
 GRADY MICHAEL. 3 Summer. See bottom edge stamp.
 HAMMOND FRANK W. 18 Columbus ave. See page 32.
 WELCH JAMES J. & CO. 7a Wallis. See page 38.

ROOFERS

- BEVERLY ROOFING CO. 25 Lothrop. See page 104.
 BURKE HENRY J. 244 Cabot. rm. 27. See page 104.
 Hatt Thomas S. 14 Highland ave.
 Sullivan's Roofing Co. (Inc.). 24 Railroad ave.

ROOM AGENCIES

- WOODBURY ANNA S. MRS. 345 Cabot.

***ROOM MOULDINGS**

- CROSBY A. L. CO. 9½ Arthur. See page 91.
 LUNT ALBERT C. (est.). 214 Cabot. See head lines.
 ROGERS EDWARD W. 132 Cabot. See page 61.
 TOMPKINS C. F. CO. 248 Cabot. See page 61.

***RUBBER BOOTS AND SHOES**

- COR-NIX CO. 268a Cabot. See page 105.

RUBBER GOODS

- COR-NIX CO. 268a Cabot. See page 105.

RUG CLEANERS

- STAR LAUNDRY. (Salem.). See page 79.

***RUGS**

- GOLDTHWAIT FURNITURE CO. 317 Rantoul. See page 60.
 LUNT ALBERT C. (est.). 214 Cabot. See head lines.
 ROGERS EDWARD W. 132 Cabot. See page 61.

- TOMPKINS C. F. CO. 248 Cabot. See page 61.

***SAFE DEPOSIT VAULTS**

- BEVERLY NATIONAL BANK. 175 Cabot. See page 20.
 BEVERLY TRUST CO. 217 Cabot, and 721 Hale B. F. See foot lines.
 NAUMKEAG TRUST CO. (Salem). See head lines.

SAFETY RAZOR BLADE SERVICE

- DUQUETTE OVIDE. 197 Cabot. See page 83.

SAILMAKERS

- Kennison John E. Jr. 459 Elliott.
 PHILINTE ERNEST A. 202 Rantoul. See foot lines.

SALTED PEANUT MNFRS.

- Fraser & Pierce. 141 Cabot.

SAND AND GRAVEL

- EVERY BROS. 14 Herrick. See page 44.

***SANITARY ENGINEERS**

- CABEEN JOHN S. 287 Cabot. See page 97.
 MURPHY JOHN P. 260 Cabot. See head lines and front cover.
 PICKETT ELLIOTT TEAGUE CO. 16 Bow. See back cover.
 ROBERTSON ROBERT CO. 220 Rantoul, and 6 Oak B. F. See page 96.

SAW MILLS

- POPE J. F. & SON. 82-92 River. See page 81.

SCHOOLS

- INTERNATIONAL CORRESPONDENCE SCHOOL (Herman E. Ayers, dist. mngr.). 65 Essex. See page 105.
 Shore School (The). 117 Valley B. F.
 Williams School of Dancing. 222 Cabot, rm. 5.

***SEA WALLS**

- CONNOLLY BROS. 20 Oak B. F. See front cover.
 GRADY JAMES L. 18 Summer. See page 37.
 GRADY MICHAEL. 3 Summer. See bottom edge stamp.
 HAMMOND FRANK W. 18 Columbus ave. See page 32.
 WELCH JAMES J. & CO. 7a Wallis. See page 38.

***SEEDS**

- HAMILTON F. A. E.** 311-313 Rantoul.
See page 18.
WINER BROS. 194-198 Rantoul. See
page 69.
WHITCOMB - CARTER CO. 182-186
Cabot. See outside cover and foot
lines.

***SEWER BUILDERS**

- GRADY JAMES L.** 18 Summer. See
page 37.
GRADY MICHAEL. 3 Summer. See
bottom edge stamp.

***SEWING MACHINE
REPAIRERS**

- HAMILTON F. A. E.** 311-313 Rantoul.
See page 18.

**SHEEPSKIN
MANUFACTURERS**

- Scharnagel Leather Co. 67 Wallis.

SHEET METAL WORKERS

- CABEEN JOHN F.** 287 Cabot. See
page 97.
GLADDING R. SMITH. 55 Elliott.
See page 99.
LUNT A. C. (est.). 18 Bow. See head
lines.
JOHNSON WILLIAM F. 9 Bow. See
foot lines.
RUBINSTEIN JACOB. 265 Rantoul.
See page 70.
ROGERS EDWARD W. 132 Cabot.
See page 61.
SNOW FRANK W. 9 Roundy. See
page 97.

SHEET MUSIC

- CAGAN'S MUSIC STORE.** 291 Cabot.
See page 86.
Music Box Inc. (The). 290a Cabot.

***SHERBET**

- HAINES ERNEST L. Inc.** 288-288A
Cabot and Lynn. See front cover.
HOPKINS H. W. 7 Wallis and 256
Cabot. See foot lines.
RANIER ERNEST V. r. 17 Bow. See
page 73.

***SHINGLES**

- GOVE LUMBER CO.** 80 Colon. See
page 82.
POPE J. F. & SON. 82-92 River. See
page 81.
WILSON J. T. & SON (Inc.). 28 Has-
kell P. C. See backbone.

SHIRT WAISTS

- SMART WAIST SHOP.** 276 Cabot.
See page 113.

SIGN PAINTERS

- HODGKINS H. M. & R. E.** 18 Hart
B. F. See page 93.
PORTER J. V. CO. 20 Railroad ave.
See page 635.
STATEN HAROLD A. 7 Washington.
See page 105.

***SMOKERS' SUPPLIES (WHOL.
AND RETAIL)**

- SHEPARD HARRY P.** 174-178 Ran-
toul. See page 7.

SOIL, LOAM, GRAVEL, ETC.

- AVERY BROS.** 12 and 14 Herrick.
See page 44.
CONNOLLY BROS. 20 Oak B. F.
See front cover.
DRISCOLL FLORIEY. 381 Rantoul.
See page 46.
EDWARDS STEPHEN A. D. 526 Es-
sex. See page 45.
GRADY JAMES L. 18 Summer. See
page 37.
Standley Edward A. 409 Cabot.
WELCH JAMES J. & CO. 7a Wallis.
See page 38.

***SOLES AND SOLE
LEATHER**

- LAWRENCE THOMAS H.** 97 Ran-
toul. See page 85.

***SOLID TRUCK TIRES
PRESSED ON**

- DAVISON S. G.** 77 Lafayette Salem.
See page 17.

***SPEAKING TUBES**

- McQUEENY CHARLES E.** 277½ Cab-
ot. See head lines.

***SPORTING GOODS**

- COR-NIX CO.** 268a Cabot. See page
105.
FOSTER R. G. & CO. 83 Cabot. See
page 105.
HAMILTON F. A. E. 311-313 Ran-
toul. See page 18.
NEWELL JOHN H. 220-224 Cabot.
See back cover and page 87.
RUBINSTEIN JACOB. 265 Rantoul.
See page 70.
WHITCOMB - CARTER CO. 182-186
Cabot. See outside cover and foot
lines.
WINER BROS. 194-198 Rantoul. See
page 69.

***SPRAY HOODS**

PHILINTE ERNEST A. 202 Rantoul.
See foot lines.

SPRAYING

HENDERSON RICHARD E. 70 Col-
lon. See page 59.

HERNDON BROS. 44 Cross. See head
lines.

STABLE ACCESSORIES

CAMPBELL WILLIAM H. 9 Abbott.
See page 70.

STABLES

Flynn Francis J. (boarding). 183 Hale.
Nugent James J. (livery and boarding).
13 Vine B. F.

***STAMPING**

NILES MILDRED A. MISS. 1 Hale.
See page 52.

STAMPS (RUBBER)

CITIZEN STAMP CO. 3 Broadway.
See page 101.

***STATIONARY ENGINE
FURNISHED**

SNOW FRANK W. 9 Roundy. See
page 97.

STATIONERY

BAKER CHARLES A. 151 Cabot.
See page 49.

DELANEY THOMAS F. 207 Cabot..
See page 48.

DELANEY & PERT. 382 Cabot. See
page 48.

Farrin Arthur G. 275 Cabot.

FOSTER NATHAN H. 174 Cabot.
See foot lines.

FOSTER R. G. & CO. 83 Cabot. See
page 105.

KELLEHER HENRY. 293 Rantoul and
100 Cabot. See pages 49 and 50.

MOORE JOHN H. 128 Cabot. See
page 50.

NEWELL JOHN H. 220-224 Cabot.
See back cover and page 87.

ROPES DRUG CO. 188-190 Cabot.
See page 47.

SARGENT E. L. CO. 294 Cabot. See
page 50.

VARNEY FRED W. 1 West B. F.
See page 50.

STATIONERY (WHOL)

NAUMKEAG PAPER CO. (whol.). 33
Park. See page 95.

STEAMSHIP AGENTS

KEARNS MARK A. 222 Cabot. See
page 74.

SANTOSPIRITO MANUEL. 374-378
Rantoul. See page 68.

***STONE MASONS AND
CONTRACTORS**

CONNOLLY BROS. 20 Oak B. F.
See front cover.

FORTIN JOSEPH. 18 May. See page
17.

GRADY JAMES L. 18 Summer. See
page 37.

GRADY MICHAEL. 3 Summer. See
bottom edge stamp.

WELCH JAMES J. & CO. 7a Wallis.
See page 38.

STONE QUARRIES

CONNOLLY BROS. 20 Oak B. F.
See front cover.

GRADY JAMES L. Montserrat. See
page 37.

WELCH JAMES J. & CO. 7a Wallis.
See page 38.

***STORAGE BATTERIES**

BEVERLY BATTERY CO. 2 School.
See page 23.

BEVERLY VULCANIZING CO. 200
Rantoul. See page 19.

**NORTH SHORE STORAGE BATTERY
CO.** 226 Rantoul. See page 15.

STORAGE FOR AUTOMOBILES

BEVERLY STORAGE WAREHOUSE.
329 Rantoul. See page 106.

HARPER GARAGE CO. 131-135 Ran-
toul. See foot lines.

HUSSEY P. E. 146 Hale. See page
11.

K. & K. GARAGE. 10 Railroad ave
See page 9.

SMITH GEORGE A. 38 Bisson. See
page 53.

STORAGE FOR FURS

ALASKA FUR CO. 264 Cabot. See
page 5.

STORAGE WAREHOUSE

BEVERLY STORAGE WAREHOUSE.
329 Rantoul. See page 106.

**STOVE AND FURNACE
REPAIRS**

CABEEN JOHN F. 287 Cabot. See
page 97.

GLADDING R. SMITH. 55 Elliott.
See page 99.
HAMILTON F. A. E. 311-313 Rantoul.
See page 18.
JOHNSON WILLIAM F. 9 Bow. See
foot lines.
LUNT ALBERT C. (est.) 214 Cabot.
See head lines.
LYMAN H. GUY. 324 Rantoul. See
page 98.
ROGERS EDWARD W. 132 Cabot.
See page 61.
RUBINSTEIN JACOB. 265 Rantoul.
See page 70.
SNOW FRANK W. 9 Roundy. See
page 97.
SAMPSON'S HARDWARE CO. 278
Rantoul. See page 69.
WOOD ROBERT I. 53 Bridge. See
page 99.

STOVES AND RANGES

CABEEN JOHN F. 287 Cabot. See
page 97.
GLADDING R. SMITH. 55 Elliott.
See page 99.
HAMILTON F. A. E. 311-313 Ran-
toul. See page 18.
LUNT ALBERT CO (est.) 214 Cabot.
See head lines.
ROGERS EDWARD W. 132 Cabot.
See page 61.
TOMPKINS C. F. CO. 248 Cabot. See
page 61.

SUBMARINE DIVER

Terrio Frank A. 15 Lakeside ave.

SURVEYORS

APPLETON THOMAS A. 311 Essex.
See page 39.
Berry William J. 153 Cabot.

TAILORS, REPAIRING, ETC.

BARRON A. N. TAILORING CO. 267
Cabot. See back cover.
CANNON JOHN D. 168 Cabot. See
page 107.
DAVIDSON GEORGE. 449 Rantoul.
See page 108.
GORDON DAVID. 127 Cabot. See
page 109.
Greenhill Lazarus. 754 Hale B. F.
GROSSMAN LOUIS. 105 Cabot. See
page 109.
JABIS COSTAS. 147 Rantoul. See page
106.
KATZ BROS. 79 Elliott. See page
108.
MAMPRE D. H. 244 Cabot rms. 2, 3,
4 and 5. See page 107.
McMILLAN ROBERT K. 163 Cabot.
See page 107.
Mitchell William J. 148 Cabot.

PAPOUTSIS THRASOS. 317 Cabot.
See page 108.
Pedersen Andreas. 184 Cabot.
Rantz Israel. 297 Rantoul.
Shuman Isaac. 782 Hale B. F. (smr).
Silverberg M. H. 26 West B. F. (smr.).
WEST ARTHUR R. 184 Cabot. See
page 636.

*TAXICABS

CONWAY & WILLIAMS. 55 Broadway.
See page 16.
GOLDBERG SAM. 25 Beckford. See
page 16.
McVEY & BERRY INC. 330 Rantoul.
See page 10.
STEVENS WILLIAM M. 6-8 West
Dane. See page 13.
STERMAN'S TAXI SERVICE. 128
Water. See page 16.

TEACHERS

(See Music Teachers, also Schools)

Clark Martha E. W. Mrs. (embroidery,
etc.). 11 Cross.
Foster Bessie O. Miss (physical culture).
21 Bartlett.
Pedrick Pearle G. Mrs. (stenography).
24 McKinley ave.

TEAMING AND JOBBING

(See also Expressing and Trucking)

BEVERLY ICE CO. 127 Park. See
page 2.
CONNOLLY BROS. 20 Oak B. F.
See front cover.
DRISCOLL FLORIEY. 381 Rantoul.
See page 46.
EDWARDS STEPHEN A. D. 526 Es-
sex. See page 45.
Flynn Francis J. 183 Hale.
GRADY JAMES L. 18 Summer. See
page 37.
GRADY MICHAEL. 3 Summer. See
bottom edge stamp.
Gwinn Stephen A. 6 Longwood ave.
Hayes Timothy. 8 Wellman.
HOOPERZEIL'S EXPRESS. 7 Back.
See page 56.
**MARSHALL, MOULTON & SMITH
EXPRESS CO.** 53 Broadway. See
page 55.
Morse Frank L. 4 Wellman.
Smith David C. 3 Riverside
WELCH JAMES J. & CO. 7a Wallis.
See page 38.

TELEGRAPH

Western Union Telegraph Co. 5 Broad-
way and 6 West B. F.

TELEPHONE

New England Telephone & Telegraph
Co. 157 Cabot and 18 Vine B. F.

TENT MAKERS

PHILINTE ERNEST A. .202 Rantoul.
See foot lines.

THEATRES

LARCOM THEATRE (Ware Theatres Inc.). 13 Wallis. See page 109.

Strand Theatre. 133-135 Cabot.

WARE THEATRE (Ware Theatres Inc.). 286 Cabot. See page 109.

***TINSMITHS**

CABEEN JOHN F. 287 Cabot. See page 97.

GLADDING R. SMITH. 55 Elliott. See page 99.

JOHNSON WILLIAM F. 9 Bow. See foot lines.

LUNT ALBERT C. (est.). 214 Cabot. See head lines.

ROGERS EDWARD W. 132 Cabot. See page 61.

RUBINSTEIN JACOB. 265 Rantoul. See page 70.

SAMPSON'S HARDWARE CO. 278 Rantoul. See page 69.

SNOW FRANK W. 9 Roundy. See page 97.

***TIRE PUMP COUPLINGS**

GURNARD MANUFACTURING CO. 97 Rantoul. See page 84.

TOILET PARLORS

North Shore Toilet Parlors (E. B. Dean, M. D.). 173 Cabot.

TOOL AND GUAGE MNFRS.

Conley & McElroy Machinery & Engineering Co. 97 Rantoul.

GURNARD MANUFACTURING CO. 97 Rantoul. See page 84.

Nichols M. D. Tool Co. 63 Federal.

TOOL SHARPENERS

DUQUETTE OVIDE A. 197 Cabot. See page 83.

HAMILTON F. A. E. 313 Rantoul. See page 18.

TOP LIFTS, TAPS AND COUNTERS

LAWRENCE THOMAS H. 97 Rantoul. See page 85.

Moore Bros. 202 Rantoul.

***TOURING CARS FOR PLEASURE PARTIES**

GARDEN CITY TIRE EXCHANGE. 119 Rantoul. See page 16.

TOY MANUFACTURERS

American Toy Manufacturing Co. 60 River.

***TOYS, GAMES, BOOKS, ETC.**

ALMY, BIGELOW & WASHBURN, INC. 240 Cabot. See head lines.

FOSTER NATHAN H. 174 Cabot. See foot lines.

FOSTER R. G. & CO. 83 Cabot. See page 105.

FOWLER ARTHUR H. 261 Cabot. See page 112.

NEWELL JOHN H. 220-224 Cabot. See back cover and page 87.

***TREE SPRAYING AND BURLAPPING**

HENDERSON R. E. 70 Colon. See page 59.

HERNDON BROS. 44 Cross. See head lines.

TREE TRANSPLANTERS

Estes Tree Transplanting Co. 48 Hart B. F.

***TRUCK LETTERING**

STATEN H. A. 7 Washington. See page 105.

***TRUCKING**

ALLEN & CHURCHYARD. 6 Chapman pl. See page 56.

BEVERLY ICE CO. 127 Park. See page 2.

CONNOLLY BROS. 20 Oak B. F. See front cover.

DURLING BROS. 14 Mechanic. See page 55.

HOOGERZEIL'S EXPRESS. 7 Back. See page 56.

MARSHALL, MOULTON & SMITH EXPRESS CO. 53 Broadway. See page 55.

MOORE'S MOTOR SERVICE. 17 Columbus ave. See page 56.

SMITH GEORGE A. 76 Essex. See page 53.

TROWT HARRY E. 92 Cabot. See page 52.

TRUNKS AND BAGS

ALMY, BIGELOW & WASHBURN, INC. 240 Cabot. See head lines.

CAMPBELL WILLIAM H. 9 Abbott. See page 70.

DONAHUE DAN A. 218 Cabot. See page 40.

FIELD & KENNEDY. 165-167 Cabot. See page 41.

NEWELL JOHN H. 220-224 Cabot. See back cover and page 87.

***TRUNK AND BAG REPAIRING**

CAMPBELL WILLIAM H. 9 Abbott.
See page 70.

***TRUSSES AND SUPPORTERS**

DELANEY THOMAS F. 207 Cabot.
See page 48.

ROPES DRUG CO. 188-190 Cabot. See
page 47.

***TURNING BAND AND JIG
SAWING**

CLEVELAND V. E. CO. 126 Park.
See page 36.

POPE J. F. & SON. 82-92 River. See
page 81.

PUBLICOVER BROS. r. 16 Hart B.
F. See page 31.

UNDERTAKERS

Carney William J. 4 Lennox.
**DESMOND'S UNDERTAKING
ROOMS.** 126 Rantoul. See page
110.

GENTLEE SAMUEL A. & SON. 277
Cabot. See page 111.

LEE & CRESSY. 232 Cabot. See
page 110.

McKenna J. F. & Son. 208 Rantoul.
Scahill Edmund J. M. 218 Rantoul.

UPHOLSTERERS

LUNT ALBERT C. (est.). 214 Cabot.
See head lines.

ROGERS EDWARD W. 132 Cabot.
See page 61.

SANDS GEORGE A. r. 25 Mulberry.
See page 112.

Whittemore George W. 14½ Chapman.

VACUUM CLEANERS

BEVERLY GAS & ELECTRIC CO. 223
Cabot. See page 67.

VARIETY STORES

(See Five and Ten Cent Stores)

Angelini William. 9 Mill.
Axelrod Louis. 68 Cabot.
Beverly Bargain Store. 350 Rantoul.
Chiplovitz Jacob. 394 Rantoul.
Duquette Ovide A. 396A Cabot.
FOSTER R. G. & CO. 83 Cabot. See
page 105.
FWLER ARTHUR H. 261 Cabot.
See page 112.
Gagnon Hannah Mrs. 26½ Beckford.
Gershaw Louis. 38 Rantoul.
Gorfinkle Simon. 399a Cabot.
Grossberg Keva. 437 Rantoul.

Hills Thomas C. 30 Essex.
Hills Walter C. 231 Cabot.
Jones Mary C. Mrs. 10 Enon.
Lingren Alexander. 412 Rantoul.
MacDonald John L. 16 Garfield ave.
Murray Thomas J. 590 Hale P. C.
O'Connor Dennis. 151 Hale.
Perkins Novelty Co. 125 Rantoul
Ploss Henry. 588 Cabot.
Popkin Samuel. 399b Cabot.
Proulx Edmund. 20 Bridge.
Pyne Margaret E. Mrs. 122 Bridge.
Rosenbloom Melvin M. 397 Cabot.
Schaefer Bertha A. Mrs. 136 Dodge
Shepard Ernest H. 407 Cabot.
Snyder Abraham. 277 Rantoul.
Surrette & Wangler (ice cream etc.). 30
West B. F.
Twohig Cornelius P. 24b Cabot.
Wood Henry E. 22 Mason.

**VAULT AND CESSPOOL
CLEANING**

Corkery P. Co. 6 Cox ct.
Morse Frank L. 4 Wellman.

VETERINARY SURGEONS

Lambert Horace D. 42 Cabot.
Riordan John J. 12 Hart B. F.

***VIOLIN TEACHERS**

GREEN ALICE E. MRS. 205 Cabot.
See page 87.
GREEN P. GORDON. 205 Cabot. See
page 87.
JOSLIN GORDON A. 9 Edwards. See
page 85.
PRESTON ERNEST. 307 Cabot. See
page 87.

***VULCANIZING**

BEVERLY VULCANIZING CO. 200
Rantoul. See page 19.
BRADY THOMAS M. 640 Hale P. C
See page 25.
DIX'S GARAGE. 584½-588 Hale P. C.
See page 11.
GARDEN CITY TIRE EXCHANGE.
119 Rantoul. See page 16
HAMILTON F. A. E. 311-313 Ran-
toul See page 18.

WALL PAPER

LUNT ALBERT C. (est.). 214 Cabot.
See head lines.
PORTER J. V. CO. 20 Railroad ave.
See page 635.
ROGERS EDWARD W. 132 Cabot.
See page 61.
WINER BROS. 190-198 Rantoul. See
page 69.

**WATCHMAKERS AND
JEWELERS**

- ALLEN J. M. & CO.** 244 Cabot. See front cover margin.
BRETT H. P. CO. 219 Cabot. See gold stamp back cover.
 Cormier Fadelis. (clock rep.). 37 Wellman.
 Desjardin Ernest. 90 Cabot.
 Hill John B. & Son. 160 Cabot.
NORTON MORRIS E. 286a and 413 Cabot. See foot lines.
SMITH LOUIS S. 258 Cabot. See page 78.
 Webb Alden. 145 Cabot.
 Woodbury Arthur P. 345 Cabot.

***WATER SUPPLY PLANTS**

- LYMAN H. GUY.** 324 Rantoul. See page 98.
ROBERTSON ROBERT CO. 220 Rantoul. See page 96.

WELDING

- Air Reduction Welding Co. (J. A. Torrey). 318 Cabot.
BEVERLY GARAGE & WELDING CO. 2 School. See page 14.

WHEELWRIGHTS

- Croscup William H. 316 Cabot.

***WHIPS, ROBES AND
BLANKETS**

- CAMPBELL WILLIAM H.** 9 Abbott. See page 70.
WHITCOMB - CARTER CO. ..182-186 Cabot. See outside cover and foot lines.

***WHITEWASHING**

- HURD GEORGE H.** 35 Pond. See front cover.

**WILLARD STORAGE BATTERY
SERVICE**

- NORTH SHORE STORAGE BATTERY CO.** 226 Rantoul. See page 15.

WINDOW CLEANING

- BEVERLY WINDOW & HOUSE CLEANING CO.** 197 Cabot. See page 113.
CITY WINDOW CLEANING CO. 148 Cabot. See page 113.
 North Shore Cleaning Co. 73 Essex.

***WOOD DEALERS**

- GIRDLER JOHN CO.** 15 and 162 Cabot, and 78 Water. See page 42.
HARRIGAN J. J. Inc. r. 60 Pleasant. See page 42.
NEW ENGLAND COAL & COKE CO. 1-15 Water. See foot lines.
PICKERING GEORGE W. COAL CO. 268 Cabot. See page 41.

WOOLENS

- MAMPRE D. H.** 244 Cabot. See page 107.
McMILLAN ROBERT K. 163 Cabot. See page 107.
WEST ARTHUR R. 184 Cabot. See page 636.

**X-RAY AND ELECTRICAL
TREATMENT**

- STANLEY FRANCIS G.** 144 Cabot.

***YACHT HARDWARE**

- WHITCOMB - CARTER CO.** 182-186 Cabot. See outside back cover and foot lines.
WINER BROS. 194-198 Rantoul. See page 69.

**YACHT AND MARINE
PLUMBERS**

- ROBERTSON ROBERT CO.** 220 Rantoul and 6 West B. F. See page 96.

YARNS

- Hurlburt B. M. Needlcraft. 296 Cabot.
KNIGHT M. ELIZABETH MISS. 162 Cabot. See page 113.
NILES MILDRED A. MISS. 1 Hale. See page 52.

CIVIL GOVERNMENT

OF THE

STATE OF MASSACHUSETTS

For the Political Year

*1922

State Election Held the First Tuesday
After First Monday in November.
Legislature Meets First Wednes-
day in January.

GOVERNOR

His Excellency, Channing H. Cox,
Boston, \$10,000.

LIEUTENANT GOVERNOR

Hon. Alvan T. Fuller, Boston, \$2,000.

COUNCILLORS

District No. 1 Harry H. Williams,
Brockton; district No. 2, Horace A.
Carter, Needham; district No. 3, Wil-
liam J. Foley, Boston; district No. 4,
John C. F. Slayton, Melrose; district
No. 5, James F. Ingraham, jr., Pea-
body; district No. 6, Charles S. Smith,
Lincoln; district No. 7, John A. White,
North Brookfield; district No. 8, Fran-
cis W. Aldrich, West Springfield; sal-
ary, \$1,000 each.

OFFICERS

Frederick W. Cook, Somerville, Sec-
retary of State, \$6,000; James Jackson,
Westwood, Receiver General, \$6,000; J.
Weston Allen Newton, Attorney Gen-
eral, \$8000; Alonzo B. Cook, Boston,
Auditor, \$6,000; Jessie F. Stevens, Wol-
laston, Adjutant General, \$4,100.

DEPARTMENTS, COMMISSIONS, ETC.

Director of the Division of Accounts.
Theodore N. Waddell, Winthrop, \$4,000;
Supervision of Administration, Thomas
W. White, Newton, \$6,000; **Chairman**
Armory Commissioners, Adjutant Gen-
eral, Jessie F. Stevens; **Commissioner**
of State Aid and Pensions, Richard R.
Flynn, Winthrop, \$4,000; **Department**
of Agriculture, Commissioner, Arthur
W. Gilbert, Belmont, \$5,000; **Depart-**
ment of Conservation, William A. L.
Bazeley, Uxbridge, Commissioner, \$5,-
000; **Director of the Division of For-**
estry (State Forester) William A. L.
Bazeley; **Director of the Division of**
Fisheries and Game, William C. Ad-
ams, Newton; **Director of Animal In-**

dustry, Lester H. Howard, Boston; **De-**
partment of Banking and Insurance,
Bank Commissioner, Joseph C. Allen,
Newton Highlands, \$6,000; **Insurance**
Commissioner, Clarence W. Hobbs,
Worcester, \$6,000; **General Insurance**
Guaranty Fund, President of Trustees,
George L. Barnes, South Weymouth,
\$5,000; **Board of Bank Incorporation,**
Treasurer and Receiver-General, Com-
missioner of Banks; **Commissioner of**
Corporations and Taxation, Henry
F. Long, Topsfield, \$6,000; **Depart-**
ment of Education, Commissioner,
Payson Smith, Brookline, \$7,500;
Director of Commission for the
Blind, Charles B. Hayes, Boston, \$3,-
500, central offices and salesrooms, 4
Park St. (4th floor), Boston; **Chairman**
of Free Public Library Commissioners,
Charles F. D. Belden, Cambridge; **Sec-**
retary, Elizabeth P. Sohler, Beverly;
Director of Immigration and Ameri-
canization, Pauline Revere Thayer;
Department of Civil Service and Reg-
istration, Commissioner, Payson Dana,
Brookline, \$5,000; **Director of Regis-**
tration, William S. Briry, Melrose, \$1,-
500; **Chairman Board of Registration**
in Medicine, Samuel H. Calderwood,
Boston; **Chairman of Board of Dental**
Examiners, Carl R. Lindstrom, South-
borough; **Chairman of Examiners of**
Chiropodists, Samuel H. Calderwood;
Chairman of Board of Registration in
Embalming, Peter H. Savage, Lowell;
Chairman of Board of Registration of
Nurses, Mary M. Riddle, Newton;
Chairman of Board of Registration in
Optometry, Matthew J. Fowler, Haver-
hill; **President of Board of Registra-**
tion in Pharmacy, Percy N. Hall, West
field, \$700; **Chairman of Board of Reg-**
istration in Veterinary Medicine, Lang-
don Frothingham, Boston; **Chairman of**
Board of Bar Examiners, Hollis R.
Bailey, Boston, \$1,350; **Department of**
Industrial Accidents, Chairman, Wil-
liam W. Kennard, Somerville, \$5,500;
Department of Labor and Industries,
Commissioner, E. Leroy Sweetser, Ev-
erett, \$7,500; **Department of Mental**
Diseases, Commissioner, George M.
Kline, Beverly, \$7,500; **Department of**
Correction, Commissioner, Sanford
Bates, Boston, \$6,000; **Chairman of**
Commission on Probation, Robert O.
Harris, East Bridgewater; **Secretary**
and Deputy Commissioner, Herbert C.
Parsons, Newton, \$4,500; **Department**
of Public Welfare, Commissioner, Rich-
ard K. Conant, Lincoln, \$5,000; **De-**
partment of Public Health, Commis-
sioner Eugene R. Kelley, Brookline,
\$7,500; **Department of Public Safety,**
Commissioner, Alfred F. Foote, Hol-
yoake, \$5,000; **Department of Public**
Works Commissioner, John N. Cole,
Andover, \$7,500; **Department of Pub-**

* As appears in State Manual for
1921-22

lic Utilities, Chairman of Commissioners, Henry C. Attwill, Lynn, \$8,000; **Department of Metropolitan District Commission, Commissioner,** James A. Bailey, Arlington, \$6,000; **State Librarian,** Edward H. Redstone, Cambridge, \$5,000; **Superintendent of Buildings,** Fred H. Kimball, Somerville, \$4,000; Raymond H. Trefry, Marblehead, Senator 2d Essex District; James A. Torrey, Beverly, Representative, 19th Essex District; Joseph E. Herrick, Beverly, Representative, 20th Essex District.

The **Massachusetts Department of Public Works**, Division of Highways, formerly the Mass. Highway Commission, has established an office at 244 Cabot St., Beverly, with jurisdiction over Suffolk and Essex Counties.

The office is in charge of D. H. Dickinson, District Engineer, who will have supervision and direction of the construction and maintenance of all State Highways within this area. Information relative to state roads can be obtained at this office.

ESSEX COUNTY

County of Essex, Incorporated, 1643. Shire towns, Lawrence, Newburyport, Salem.

County Commissioners. Robert H. Mitchell, of Haverhill, term expires 1923; James C. Poor, of North Andover, term expires 1925; John M. Grosvenor, of Swampscott, term expires 1923. Salary, \$2,600.

Associate Commissioners. Charles Leighton, of Lynn; Edgar S. Rideout, of Beverly; terms expire 1923.

Courts held at Ipswich on the second Tuesday in April; at Salem, on the second Tuesday in July; at Lawrence, on the last Tuesday in August; at Newburyport, on the second Tuesday in October; on the fourth Tuesday in December at Salem, Ipswich or Newburyport, as the Commissioners may determine.

Clerk of the Commissioners. Archie N. Frost.

Sheriff. Arthur G. Wells.

Deputy Sheriffs. William R. Tucker, Beverly; Frank E. Wells, Lynn; Fred O. Raymond, Louis D. Brisson, Haverhill; Fred N. Abbott, John F. Knapp, Lawrence; Arthur Bishop, Rowley; Harry D. Wheeler, Francis T. Berry, Salem; Eben T. Brackett, Lynn; John Karcher, Gloucester; George Bunting, Methuen; Edward J. Carlin, Salem; Henry K. Palmer, Georgetown; Earl E. Wells (special sheriff), Lynn; Ed-

ward R. Ayers, jr., Newburyport; William A. Proctor, Amesbury; James Radcliffe, Methuen; Walter H. Brown, Peabody.

Jailers and Keepers of the House of Correction. Arthur G. Wells, Salem; George Bunting, Methuen.

Superintendent of Training School. W. Grant Fancher, Lawrence.

Probation Officers. Charles A. Salisbury, Lawrence; Ellen de B. Barrett, Newburyport. Office, Court House, Salem.

County Treasurer. Phoebe M. Curtis, Gloucester; office at Court House, Salem.

Register of Deeds. Southern District (office at Salem), Moody Kimball, of Newburyport. **Assistant Registers,** Robert W. Osgood, Walter T. Wilson, of Salem. Northern District (office at Lawrence), Moses Marshall, Lawrence. **Assistant Register,** Jennie M. Marston.

Justices of the Peace and Notaries Public. (See Business Directory.)

COURTS

Supreme Judicial Court

Chief Justice. Arthur P. Rugg, of Worcester.

Associate Justices. Henry K. Braley, of Boston; Charles A. De Courcy, of Boston; John C. Crosby, of Pittsfield; Edward P. Pierce, of Brookline; James B. Carroll, of Springfield; Chas. F. Jenney, of Boston.

Attorney General. J. Weston Allen, Newton.

Sittings of the Court for Essex County. At Salem on the third Tuesday of April and the third Tuesday of December.

Superior Court.

Chief Justice. Walter Perley Hall, of Fitchburg.

Associate Justices. Franklin G. Fessenden, of Greenfield; Frederick Lawton, of Boston; William Cushing Wait, of Medford; John F. Brown, of Milton; Henry A. King, of Springfield; Geo. A. Sanderson, of Ayer; Robert F. Raymond, of Newton; Marcus Morton, of Newton; Joseph F. Quinn, of Salem; John D. McLaughlin, of Boston; Hugo A. Dubuque, of Fall River; Patrick M. Keating, of Boston; Richard W. Irwin, of Northampton; Christopher T. Callahan, of Holyoke; Philip J. O'Con-

nell, of Worcester; James H. Sisk, of Lynn; Webster Thayer, of Worcester; Nelson P. Brown, of Everett; Louis S. Cox, of Lawrence; Franklin T. Hammond, of Cambridge; Frederick W. Fosdick, of Medford; Elias B. Bishop, of Newton; George A. Flynn, of Boston; Henry T. Lummus, of Lynn; William A. Burns of Pittsfield.

District Attorney. S. Howard Donnell, Peabody; **Assistants,** William G. Clark, Gloucester; Edward F. Flynn, Lynn.

Clerk of the Courts. Archie N. Frost, of Lawrence; **Assistant Clerks,** Ezra L. Woodbury, of Salem; James P. Hale, of Salem; George R. Lord, of Salem, and Hollis L. Cameron, of Beverly.

SITTINGS OF THE COURT FOR ESSEX COUNTY

Civil. At Salem, first Monday of January (jury); second Monday of January (court); first Monday of February (jury); second Monday of March (court); first Monday of April (jury); fourth Monday of April (jury); first Monday of June (court); third Monday of September (court); first and third Mondays of October (jury); first Monday of December (jury); second Monday of December (court). At Lawrence, first Monday of January (court); first Monday of March (jury); second Monday of September (court); third Monday of October (jury). At Newburyport, second Monday of May (court); second Monday of November (jury). **Criminal.** At Salem, second Monday of January; at Newburyport, second Monday of May; at Lawrence, second Monday of September.

LAND COURT

Judge. Charles T. Davis, of Brookline. **Associate Judge,** Joseph J. Cor-

bett, of Boston; **Recorder,** Clarence C. Smith, of Newton; **Assistant Recorders,** the Registers of Deeds in the various counties. **Sittings** Appointed by the court.

FIRST DISTRICT COURT OF ESSEX

Court held at Salem, in District Court Building, Central, corner Charter St. For criminal business, daily at 9 o'clock A. M.; for civil business, every Wednesday in each month at 10 o'clock A. M. Writs returnable every Saturday in each month.

District includes Beverly, Danvers, Hamilton, Manchester, Middleton, Salem, Topsfield and Wenham. **Justice,** George B. Sears, of Danvers. **Associate Justices.** Robert W. Hill, of Salem. Charles A. Murphy, of Salem; **Clerk,** Morgan J. McSweeney, of Salem; **Assistant Clerk,** Blanche O. Safford, of Salem. **Officer of the Court and Probation Officer,** William H. Hart, Salem.

COURT OF PROBATE AND INSOLVENCY

Probate office at Court House, Salem. **Judges.** Harry R. Dow, North Andover; Alden P. White, Salem.

Register. Horace H. Atherton, jr., of Saugus.

Assistant Register. Clarence W. Brown, of Danvers. **Second Assistant Register,** Lucy S. Brown, of Salem.

Terms of Probate Court. At Salem, on the first, third and fifth Mondays of every month, except August, and on the first Monday of August; at Newburyport, on the fourth Mondays of January, February, March, May, June, July, September, November and December; at Haverhill, on the fourth Mondays of April and October; at Lawrence, on the second Monday of each month, except August.

CITY GOVERNMENT

1922

Annual Election, Tuesday After Second Monday in December. City Government Organized First Monday in January at 12, Noon.

Mayor

Hon. Frank D. Tuttle, 144 Colon. office, City Hall.

BOARD OF ALDERMEN

Aldermen at Large

William Marshall, jr., 2 Chapman terrace.

George H. Whittemore, Cogswell ave.
Edward Thompson, 238 Essex st.

Ward One—Ralph E. Obear.

Ward Two—Donald H. Bell.

Ward Three—Dennis C. Dailey, 26 Roundy.

Ward Four—Bidie H. Moulton, 15 Cross.

Ward Five—Joseph R. Drugan, 1 Raymond ave.

Ward Six—Daniel M. Linehan, 652 Hale P. C.

President of the Board, George H. Whittemore.

Clerk of the Board, Edward P. El-dredge.

City Messenger, Frederick B. Folsom.

Committees

Finance and Property—Aldermen William Marshall, jr., Whittemore and Bell.

Legal Affairs and Accounts—Aldermen Thompson, Daley and Obear.

Public Service and Aid—Aldermen Drugan, Linehan and Moulton.

Clerk of Committees—Bennett E. Merry.

REGULAR MEETINGS

Mayor and Aldermen—First and third Mondays of each month at 8 P. M.

Committee on Finance and Property—Thursday evenings.

Board of Health—Fourth Monday evenings of each month.

Trustees of Public Library—Last Saturday in each month.

School Committee—Last Monday in each month.

Overseers of Poor—First Monday in each month.

Committee on Legal Affairs and Accounts—Friday evenings.

Committee on Public Service and Aid—Tuesday evenings.

OFFICE HOURS OF DEPARTMENTS

Mayor—8.30 A. M. to 5.00 P. M.
Saturday, 9.00 A. M. to 12 M.

Assessors—From 8.30 A. M. to 5.00 P. M. Thursday, 7.00 to 9.00 P. M.

Board of Health—8.30 A. M. to 5.00 P. M.

City Auditor—8.30 A. M. to 11.30 A. M., 1 to 5.00 P. M.

City Clerk—8.30 A. M. to 5.00 P. M.

City Collector—8.30 A. M. to 5.00 P. M. Thursdays, 7.00 P. M. to 9.00 P. M. Saturdays, 8.30 A. M. to 12 M.

City Treasurer—8.30 A. M. to 5.00 P. M. Tuesdays (pay day), 9.00 A. M. to 2.00 P. M.

City Engineer—8.00 A. M. to 12 M., and 1.00 to 5.00 P. M.

Clerk of Committees—10.00 A. M. to 12 M., and 2.00 to 5.00 P. M.

Inspectors of Plumbing—8.30 to 10.00 A. M., 11.30 A. M. to 12.30 M., daily.

Inspector of Buildings—1.00 to 4.00 P. M.

Overseers of the Poor—8.30 A. M. to 5.00 P. M., daily, and on Mondays from 7.00 to 9.00 P. M.

City Electrician—10.00 A. M. to 12 M.

Sealer of Weights and Measures—Monday, Thursday and Saturday, 8.30 A. M. to 12 M. Other times by appointment.

Public Works Department—7.30 to 5.00 P. M. Also Mondays, 7.30 to 9.00 P. M.

Commissioner of Public Works—11.00 A. M. to 1.00 P. M., daily, except Saturdays.

All the above offices are in City Hall and close at 12M., on Saturdays.

School Department—8.00 A. M. to 5.30 P. M., and Monday, 7.00 to 8.00 P. M.—High Schol Bldg., Briscoe St.

Supt of Schools—On school days, 8.00 to 9.00 A. M. and 4.00 to 5.00 P. M. Mondays, from 7.00 to 8.00 P. M.—High School Bldg., Briscoe St.

The City Stables—Tel. 888. Open day and night, where complaints may be made.

ALLOWANCE OF ACCOUNTS

All bills against the city must be certified as correct by the several officers or committees contracting for the same, and delivered to the City Auditor on or before Thursday night of each week. Separate bills should be made for each account or department. Bills, when approved and allowed, are payable Tuesdays of each week, at the City Treasurer's office.

BOARDS

Assessors

Charles E. Riva, term expires 1924, \$1,800; William R. Brooks, term ex-

pires 1922, \$1,800; John M. Murney, chairman, term expires 1923, \$1,800.

Board of Health

Joseph E. Herrick, term expires 1923, \$100; Charles H. Phillips, M. D., chairman, term expires 1921, \$100; M. R. Jerome Crowley, term expires 1922, \$100; Alonzo O. Woodbury, clerk; Frederick W. Herrick, inspector of plumbing; John P. Daley, inspector of markets and milk.

Public Health Dispensary

Medical Director, Daniel F. Murphy, M. D. Office, 122 Cabot St. Tel. 1016.

Consulting Physician, Ralph E. Stone, M. D.

Executive Secretary and Nurse, Margaret G. Weir, R. N.

Office Hours—Daily, from 8.30 to 5.00 P. M.

Clinics—Tuesday and Wednesday at 3.30 P. M.

Members—Charles H. Phillips, chairman; Joseph E. Herrick, M. R. Jerome Crowley, members of the Board of Health; Eugene T. Connolly, C. Boardman Burnham, D. D. S., terms expire 1923; Cornelius T. Murray, D. D. S., Maria W. Bliss, M. D., terms expire 1922; Ruel P. Pope, Louisa P. Loring, Frances R. Kilham, terms expire 1922.

Meetings first Monday in each month at 5 o'clock P. M.

Commissioners of Trust Funds

Parker S. Davis, Heman P. Brett, terms expire 1922; Albert Boyden, term expires, 1923; Joseph C. Kilham, term expires 1924; Percy A. Wallis, treasurer.

Board of Managers of Public Cemeteries

Clarence Rogers, term expires first Monday of March, 1924; William Galloupe, term expires 1st Monday of March, 1925; —————, term expires first Monday of March, 1923; clerk, Supt. of Cemeteries, ex-officio.

Engineers of Fire Department

Robert H. Grant, chief; John J. Wittenhagen, John M. Publicover, assistants, terms expire May 1, 1922.

Overseers of the Poor

Frank A. Woodbury, term expires 1923, \$100; William C. Morgan, term expires 1924, \$100; James A. Wright, term expires 1922, \$1100.

Registrars of Voters

George P. Brown, term expires April 30, 1921; Fred B. Hodgdon, John F. Hill, term expires Apr. 30, 1923; Ed-

ward P. Eldredge, clerk and member ex-officio, \$100 each.

Trustees of the Public Library

Louis D. Webber, Joseph C. Kilham, Miss Helen L. Marsters, terms expire Jan. 31, 1923; Miss Elizabeth P. Sohler, Miss Katherine P. Loring, Rev. Edward A. Chase, terms expire Jan. 31, 1924; Patrick J. Lynch, Robert O. Small, Clarence S. Pond, terms expire Jan. 31, 1925.

OFFICERS

(See also Boards)

City Auditor, Mrs. Bertha L. Hayward, term expires 1923, \$1500; **City Clerk**, Edward P. Eldredge, \$1,800; **Commissioner of Public Works**, James W. Blackmer, \$3,200; **City Collector**, Frederick A. Cressy, \$1800; **City Engineer**, Albert H. Richardson, \$1900; **City Messenger**, Frederick B. Folsom, \$1300; **City Electrician**, William H. Greenlaw, \$2250; **City Physician**, Jas. F. Lawlor, M. D., \$1000; **City Solicitor**, Thomas J. Casey, \$1500; **City Treasurer**, Percy A. Wallis, \$2000; **Clerk of Board of Health**, Alonzo O. Woodbury; **Clerk of Committees**, Bennett E. Merry, \$1560; **Clerk of Overseers of the Poor**, James A. Wright, \$1100; **Harbor Master**, John H. Maxner; **Inspector of Milk, Meats and Provisions**, John P. Daley, \$1200; **Inspectors of Animals**, Horace D. Lambert, John J. Riordan; **Inspector of Plumbing**, Frederick W. Herrick, \$1500; **Inspector of Buildings**, Howard P. Williams, \$1500; **Inspector of Kerosene**, John M. Murney; **Sealer of Weights and Measures**, Robert J. Rafferty, \$1400; **Supt. of Schools**, S. Howard Chace; **Secretary of School Committee**, Ralph C. Simmons; **Supt. of Almshouse**, Walter Farnham; **Engineer at Pumping Station**, Bernard D. Conant; **Supt. of Cemeteries**, George A. Appleton, \$1500.

See Police Department for other Inspectors, Fence Viewers, Weighers, Measurers, etc.

SCHOOL DEPARTMENT

School Committee

Johnson, Dr. Peer P., member at large (1922).

Stanley, Dr. Francis G., Ward One, 144 Cabot (1922).

White, Samuel P., Ward Two, 42 Washington (1923).

Alderman, George D. chairman, Ward Three, 11 Lowell (1923).

Mrs. Elizabeth Woodberry, Ward Four, (1924).

Simmons, Ralph C., clerk, Ward Five, 86 Dodge (1922).

Loring, Augustus P., jr., Ward Six, 111 Devonshire, Boston (1924).

S. Howard Chace, Supt. of Schools.

Meetings—Regular meetings of the School Committee are held on the last Monday of each month at 8 o'clock. Special meetings at the request of the Chairman or two members of the School Committee.

ORGANIZATION

1922

Executive Committee—Messrs. Simmons, chairman, Loring, Stanley, White.

Finance—Messrs. Stanley, chairman, Simmons, Johnson, White.

Instruction—Messrs. White, chairman, Loring, Johnson, Woodbury.

Maintenance — Messrs. Simmons, chairman, Johnson, Loring, Woodbury.

Industrial— Messrs. Stanley, Simmons, Woodbury, Johnson.

Sub-Committee Assignments

Mr. Alderman—Executive, Finance, Instruction, Maintenance, Industrial.

Mrs. Woodbury, Instruction, Maintenance, Industrial.

Mr. Loring—Executive, Instruction, Maintenance.

Dr. Stanley—Finance, chairman, Industrial, Executive.

Dr. Johnson — Maintenance, Industrial, Instruction, Finance.

Mr. Simmons—Finance, Executive, Industrial.

Mr. White—Executive, Finance, Instruction, chairman.

School Year. The school year begins on the Wednesday following the first Monday in September and is divided into four quarters of ten weeks.

Vacations. There is a vacation of one week at Christmas. The schools are closed on legal holidays, Saturdays, the day following Thanksgiving, and June 17; also one week at end of first 20 weeks and at end of first 30 weeks of school.

OFFICE OF THE SCHOOL DEPT.

High School Bldg. Tel. 316-W.
Open from 8.00 A. M. to 5.30 P. M.
Mondays, 7.00 to 8.00 P. M. Saturdays 8.00 A. M. to 12 M.

S. Howard Chace, supt.; residence, 19 Thorndike St., tel. 316-R; Evelyn F. Lyman, bookkeeper, res., 8 Folger ave., tel. 341-W; Margaret M. Baxter, stenographer, 20 Lyman; Mildred E. Gerrish, statistician, res. 693 Hale St., B. F., tel 51-M; William T. Pepper, attendance officer, res., 34 Bartlett St., tel. 1328-W; Nellie A. Fegan Pupils' Savings Collector, res., 38 Butman St., tel. 1347-M.

TEACHERS

1921-1922

**High School, Briscoe Bldg., Briscoe St.
Telephone 366-R**

Principal, B. Sumner Hurd; Sec'y, Dorothy Wallace; Head of English Dept., Maude Winship; Sub-masters, Elston E. Gaylord, Otis M. Riggs; Assistants, Lona E. Boothby, Eleanor Berg, Lucy Clement, James W. Calderwood, Ruth H. Colby, Jennie A. Cole, Joseph D. Danforth, Isobel D. Davidson, E. Antoinette Davis, Marion R. Dexter, Helen Hett, Bertha G. Hardy, Ethel L. Harris, Bernice Webster, Roy Kimball, Maleen P. Hicks, Mary A. Hurd, Laura E. Horne, Fannie Kendall, Ethel Bradford, Katherine Blanchard, Fennessey Canty, Marjorie Dean, Helen Devine, Bertha Drugan, Gladys Safford, Sylvia Griffin, Addie B. Hobbs, Martha John, Myrtle Johnson, Evaline Salsman, Ruth Skinner.

Laboratory Asst., Marion D. Day.

**Bass River School, 30 Conant St.
Tel. 762-R**

District Lines: North of upper Balch St., where it meets Cabot St., at No. 573, to the Wenham line.

Principal Wilhelmina Patterson; Grade 7-8, Edna Spofford; 6, Susan T. Linnell; 4-5, Clara W. Bickford; 3, Frances Cochrane; 2, Mrs. Lucy E. Stubbart; 1-2, Mabel F. Cressy; Coach, Mrs. Grace Gould.

**Centerville School, 437 Essex St.
Telephone 726-R**

District Lines: Territory north of 200 Essex St. to Wenham line, including Cole, Foster, Standley, Grover, Hull Sts. and Wood Lane.

Grades 6-7-8, Marion L. Miller; 1-2-3-4-5, Ella S. Chase; Coach, Lydia Raymond.

**Cove School, Corner Hale and Cross Streets
Telephone 212-W**

District Lines: From 184 Lothrop St. northeast to the end. On Hale St., 184 to 348, including Boyles St. on the north and Prince St. on the South. Corning St., No. 35 to the end. Bisson St., No. 83 to the end.

Principal, Evolyn A. Greenlaw; Grades 7-8, Hazel MacGown; 5-6 Henrietta Townsend; 3-4, Hannah Strandal; 1-2, Grace K. Dowling; Coach, Lucy M. Larcom.

**Edwards School, Rantoul, School and
Edwards Street
Telephone 863-W**

District Lines: West of the center of Cabot St. from Salem bridge to and including Federal St. Includes cross streets as follows: Cabot St. even numbers from 2 to 238; Chapman St., Nos. 1 to 14; Park St., Nos. 1 to 77; Rantoul St., Nos. 1 to 266 (except 255).

Principal, Winnie M. Williams; Grades 7, Nellie F. Harrison; 7, Alice G. Dunklee; 6, Edith McCurdy; 5-6, Ruth M. Glines; 7, Una Hazelton; 4-5, Grace E. Hood; 4-5, Florence Fitzgibbons; 3-4, Edna I. Barron; 3, Clara F. Bell; 2, Beulah T. Currier; 1-2, Elizabeth Box; 1, Inez M. Rolfe; 1, Sarah D. Kinsman; 2-3, Sara F. Dodd; 1, Elizabeth Hall; Coach, Mary L. Woodbury; Clerk, Helen P. Foster.

**Farms School, Haskell St., Corner
Webster Ave.
Telephone B. F. 141-W**

District Lines: Territory east of a line drawn in a northeasterly direction from 349. Hale St. to the Wenham line. Principal, Alice M. Preston; 5-6, G. Florence Swanson; 4, Carrie A. Giddings; 3, Mary F. Lowd; 2, Adelaide L. Day; 1, Elsie Lermond; Coach, Amy M. Striley.

**Hardie School, 23 Essex St.
Telephone 709-M**

District Lines: Includes Harrison, Appleton and Baker (Nos. 1-25) Aves.; both sides of Essex St. to Corning St.; Liberty St.; houses west of Lothrop St. between East St. and corner of Hale St.; thence both sides of Lothrop St. to Central St. (both sides); and the east side of Cabot St., north to Harrison Ave. Includes cross streets as follows: Baker Ave., 1 to 25; Bisson St., 1 to 82; Cabot St., odd numbers 117 to 351; Corning St., 1 to 35; Essex St., 1 to 200; Hale St., 1 to 83; Lothrop St., 53 to 144; Lovett St., 30—except No. 31.

Principal Elizabeth Harding; Grades 8, Eleanor M. Varney; 8, Addie B. Hobbs; 7, Alice G. Lapham; 7, Sybil G. Barker; 7, Helen M. Anderson; 6, Gertrude F. A. Lyons; 5-6, Martha E. Bradstreet; 8, Winifred P. Upton; 4-5, Myrtle Swimm; 3-4, Eva L. Boynton; 3, Lillian W. Downing; 2, Agnes M. Moore; 1-2, A. Florence Monroe; 1, Mary A. Marston; Coach, Mrs. Clara L. Dodge.

**McKay School, Corner Richmond and
McKay Sts.
Telephone 762-W**

District Lines: The territory is bounded by a line drawn east and west

through the junction of Balch and Cabot Sts. at No. 573, to Brimbal Ave., thence south to Colon St., thence west to 413 Cabot St., between Charles and Swan Sts., and including all territory west of Cabot St. and north of Grant St. Includes Greene St. and Woodland Ave., 1-27, and cross streets as follows: Cabot St., even numbers from 402 to 570, odd numbers from 415 to 569; Elliott St., Nos. 235 to 337; Heather St., from No. 16 to end of street.

Principal Wilhelmina Patterson, Grades 8, Cora T. Peck; 7, Evelyn F. Montague; 6, Ruth Wight; 5, Clara Getchell; 4, Maud W. Nelson; 4, Helen M. Lawrence; 3, Evelyn W. DeLory; 2, Millicent G. Perkins; 1, Helen Woodbury; Coach, Maud A. Pease.

**Prospect School, Pickett St.
Telephone 869-M**

District Lines: Bounded by Grant, Charles and Colon Sts., territory west of Essex St. as far south as Peabody Ave., Larcom, Baker and Columbus Aves., the east side of Cabot St. to Gloucester Crossing and the west side from Gloucester Crossing to Beckford St. includes Bennett St. and Beckford St. (36 to 50) and part of Grant and Baker Sts. (1-15), and the west side of Cabot St. adjacent to these streets. Cross streets included as follows: Baker Ave., Nos. 26 to 69. Cabot St., even numbers 388 to 400, odd numbers 353 to 413; Heather St., Nos. 1 to 15

Principal, Evelyn Greenlaw; Grades 5-6, Marion Leach; 4-5, Margaret Murray; 4, Harriet L. Abbott; 3, Hattie M. Colby; 2, Ruth A. McKay; 1, Mrs. Mabel M. Porter; 1-2, Marion Colman; Coach, Lucy M. Larcom.

**Ryal Side School, 137 Bridge St.
Telephone 297-W**

District Lines: From 337 Elliott St. where Green St. ends to the Danvers line including all streets on the south of Elliott St. to the water.

Principal, Minnie A. Johnson; Grades 8, Margaret F. Cole; 7, Gladys Arnold; 6, Georgianna McKean; 5-6, Clara Tuttle; 4-5, Mildred H. Lunt; 4, Elizabeth F. Taaffe; 3-4, Marion R. Woodbury; 3, Helen F. Duane; 2, Martha T. Robinson; 2, Irene Stevens; 1, Carrie A. Wetherbee; 1, Helen C. Copper; Coach, Abbie L. Patten.

**South School, 15 Stone St
Telephone 727-W**

District Lines: East of the centre of Cabot St. from No. 115, south of Central St. to the bridge. As far north

on Lothrop St. as No. 52, and on Lovett St. as No. 31; Cabot St. odd numbers 1 to 115.

Principal, Winnie M. Williams; Grades 8 Alice Hatch; 8 Clara Hudson; 8, Mary E. Shatswell; 8, Eliza F. Brown; 8, Ruby Eaton; 5-6, Bernadine Mason; 4-5, Alice C. Steutermann; 3-4, S. Helen Kennison; 3, Mary Aylward; 1-2, Viola E. Crittenden; 1, Ruey G. Burnham; Coach, M. Louise Hawkes.

**Washington School, 60 Elliott St.
Corner Rantoul St.
Telephone 491-W**

District Lines: From Gloucester Crossing (No. 384) west of the center of Cabot St. to No. 240, thence across city to Bass River, to 235 Elliott St. to Mill and as far north on Beckford as No. 33. Includes cross streets as follows: Beckford St., Nos. 1 to 33; Cabot St., even numbers from 240 to 384; Chapman St., Nos. 14—; Elliott St., Nos. 1 to 234; Park St., Nos. 78—; Rantoul St., 255—(except 266).

Principal, Emma McC. Driver; Grades 8, Julia Applin; 7, Hazel Copeland; 7, Grace A. Hutchins; 5-6, Florence T. Eastman; 4-5, Elizabeth Mullen; 3-4, Ida G. Burnham; 3, Katherine M. Dearing; 2, E. Estelle Hanson; 3, Gladys R. Clark; 2, Daisy M. Riggs; 1, C. Amy Babson; 1, Helen R. Jordan; 1, Florence M. Stites; Coach, Grace Applebee.

**Pleasant View School, 23 Porter St.
Junior Manual Training School
Telephone 863-M**

Principal Aimie A. Woodbury; Mrs. Clara W. Andrew, Elizabeth Lefavour.

Continuation School

Director, James A. Cronin; Alice P. Williams, Carl Missner.
Manual Training and Domestic Science
Instructors, Jesse A. Dutelle, Josephine Pullen.

SUPERVISORS

Drawing—Elfreda V. Callister.
Music—Gertrude W. Dexter.
Penmanship—Olive M. Adams.
Sewing—Elizabeth L. Woodberry.
Domestic Science—Anna C. Sargent.
School Physician—Whitman G. Stickney.
School Nurse—Jennie Hanson.
Physical Director—William McKenzie.

JANITORS

Head Janitor and Custodian of Buildings, Edmund G. Dodd. Office at High School Basement New Building.
Bass River—Hedley L. Bohaker.

Centerville—Henry Lowell.

Cove—Thomas Spencer.

Edwards—George W. Blake; Matron, Mrs. Hildur Bergstrom.

Farms—William F. Eddy.

Hardie—Franklin P. Hunkins.

High—Fred A. Roundy, Raymond S. Abbott, William Burchstead; Matron, Minnie Grenleaf.

McKay—George H. Humes.

Pleasant View—Mrs. Alma Wasenius.

Prospect—William L. Dodd.

Ryal Side—Isaac E. Porter.

South—Leroy W. Waitt.

Washington—Lewis A. Foss, John Crampsey.

**Beverly Independent Industrial School
McKay School Building
Telephone 844-M**

Sessions

April 1 to Oct. 30, 8-12 and 1-3; Nov. 1 to Mar. 31, 8-30-12.30 and 1.30-3.30 except Saturday.

Factory, 8-12 A. M. and 1-5 P. M.

School Calendar, Aug. 1, 1921-Aug. 6, 1922.

Summer Vacation, 1921-1922, Aug. 7, 1922-Aug. 20, 1922.

All Legal Holidays.

Board of Trustees—Mayor Frank D. Tuttle, George H. Vose, Ralph C. Simmons, George D. Alderman, Francis G. Stanley, Samuel P. White, Dr. P. P. Johnson.

FIRE DEPARTMENT

Robert H. Grant, chief engineer, \$1850; John Cressy, deputy chief; John J. Wittenhagen, first assistant, \$200; John M. Publicover, second assistant, Farms District, \$200; Walter B. Wright, engineer, \$5 a day.

Chief's office, Central Fire Station, Monument Sq.

ENGINE NO. ONE

Central Station, Monument Sq.

William A. Richardson, captain; Frank G. Smith, first lieutenant; Fred S. Choate, second lieutenant; William G. Bisson, clerk; John C. Kelleher, treasurer; Roland Herrick, driver; Fred Wittenhagen, spare engine driver; Frank S. Hansen, spare truck driver.

ENGINE NO. TWO

Corner Rantoul and School

Cornelius Brown, captain; Peter F. Callely, clerk; Cornelius Brown, treasurer; John Callely, driver; Timothy J. Brown, Thomas E. Kelly, hosemen.

ENGINE NO. THREE

4 West, B. F.

Duncan T. Smith, captain; Edwin F. Campbell, lieut.; Arthur Davis, clerk; Walter B. Wright, engineer; John W. Morgan, engine driver; John F. Mackey, combination driver.

COMBINATION NO. ONE

Central Station, Monument Sq.

George W. Standley, chemical engineer; William H. Woodberry, driver; Charles P. Croscup, spare chemical engineer.

COMBINATION NO. TWO

Corner Rantoul and Roundy

George A. Spear, captain; Harold Eldridge, clerk; Charles W. Bragdon, treas.; John E. Irving, George A. Moore and William H. Brown, drivers.

COMBINATION NO. THREE

124 Bridge

James Barss, captain; John Grant, lieut.; Charles Goodwin and Michael Terry, drivers.

COMBINATION NO. FOUR

439 Essex

Stephen A. D. Edwards, captain; Sylvester Butman, lieut.; Horace E. Elliott, clerk; Albert Standley, driver; Rufus C. Edwards, spare driver.

COMBINATION NO. FIVE

2 Dodge

Charles S. Lee, captain; Albert Teague, lieut.; Everett Snow, treas.; William A. Nutter, clerk; Frank E. Ludden and Fred J. Roulo, drivers; Ralph P. Barter, spare driver.

LADDER NO. ONE

Central Station, Monument Sq.

W. Stacey Pedrick, captain; Dexter W. Howard, lieut.; Fred A. Hanson and Alfred M. Spear, drivers; George A. Smith, clerk.

LADDER NO. TWO

6 West, B. F.

E. Fred Day, captain; Harold C. Bennett, lieut.; William S. Pike, jr., clerk; Ralph L. Holmes, Robert P. Williams and Frank L. Woodberry, drivers.

Permanent Spare Drivers

David F. Lynch and Edward A. May.

BEVERLY FIRE ALARM SIGNALS

Ward One

- 12 Cabot and Bow sts.
- 13 Cabot and Railroad ave.
- 14 Congress and Wellman
- 15 Linden and Porter
- 16 School and Wellman
- 17 Engine No. 2 House
- 18 Rantoul and Fayette
- 19 Rantoul and Railroad ave.
- 112 Bow and Park
- 113 Winthrop and Crescent ave.
- 115 Bridge and Livingstone ave.
- 116 Opp. No. 32 Eastern ave.
- 118 Bates and Sylvester ave.
- 121 Combination No. 3 House
- 123 Grant and Garfield ave.
- 125 Bridge and Cressy
- 126 Giles and Stewart ave.
- 131 Williams and Guild rd.
- 133 Green and Woodland ave.
- 135 Elliott, opp. Echo ave.
- 137 McKay, opp. Sturtevant

Ward Two

- 21 Central Fire Station Trans'g Box
- 23 Ocean and Lovett
- 25 Brown and Thorndike
- 26 Washington and Lothrop
- 27 Lovett and May
- 221 Cabot and Bartlett
- 223 Cabot and Stone
- 224 Cabot and Front
- 225 Bartlett and Front
- 226 Lothrop and Stone
- 227 Water and Maple ave. imag, box

Ward Three

- 31 Federal and Chapman
- 32 Pond and Mulberry
- 34 Rantoul and Federal
- 35 River and Bridge
- 36 Combination No. 2 House
- 37 Chase and West Dane
- 38 Park and West Dane
- 39 Carter's Oil Clothing Factory
- 312 Cabot, opp. Charnock
- 314 Cabot and Summer
- 316 Cor Rantoul and Summer

Ward Four

- 41 Cabot and Knowlton
- 42 Charnock and Essex
- 43 Peirce ave.
- 45 Columbus and Appleton ave.
- 46 Pickett st.
- 47 Whitney ave.
- 411 Essex and Spring
- 413 Almshouse, Cedar st.
- 414 Essex and Cedar
- 415 Butman and Bisson
- 416 Lovett and Bay
- 421 Hale and Lothrop
- 422 East Lothrop and Cross imag. box
- 423 Woodbury and Ober
- 424 Neptune and Bay View im. box
- 425 Hale and Corning
- 431 Chapman's Corner

- 432 Boyle and Cross Lane imag. box
 433 Hale, opp. Prince st.
 434 Prince st. imaginary box
 435 Opposite No. 410 Hale st.

Ward Five

- 51 Gloucester Crossing
 52 Opposite No. 30 Colon st.
 54 Elliott and Beckford
 55 United Shoe Machinery plant
 56 Ropes and Grant
 57 Cabot and Lyman
 511 Herrick and Heather
 512 Richmond and McKay
 513 Kittredge's Crossing
 515 Combination No. 5, N. B.
 521 North Beverly Church
 522 Conant, near Cherry Hill
 523 Cabot, opp. Phillips estate
 524 Private Box, Cherry Hill Farm
 525 Dodge and Longwood ave.
 531 North Beverly depot
 532 Enon and Lincoln
 533 Cabot, near Wenham line
 541 No. 251 Dodge st.
 542 No. 248 Brimbal ave.
 548 Essex and Cole

Ward Six

- 61 Combination No. 4 Centerville
 62 Standley and Foster
 63 Essex and Hull
 64 Beverly Heights
 65 Essex st., near Wenham line I. B.
 66 Hull st., near McKean estate I. B.
 67 Grover, opp. Hostetter estate I. B.
 611 Hale and Thissell imaginary box
 612 Paine ave imaginary box
 613 Pride's Crossing
 614 Hale and Haskell
 621 Haskell and Webster ave.
 622 Beverly Farms Engine House
 623 Beverly Farms depot imag. box
 624 Hale and Hart
 631 Hale and Haskell
 632 Opp. No. 105 Hart st.
 633 Opp. No. 185 Hart st.
 634 Hart and Preston pl. imag. box
 641 Hale and Vine imag. box
 642 West, near Beach st. imag. box
 643 Lee's Crossing
 644 Hale, near Manchester line I. B.

Special Calls

- 1 Test signals, 6.30 and 11.45
 A. M., daily.
 1-1 Fire out.
 1-1-1 More hose.
 1-1-1-1 Second alarm.
 1-1-1-1-1 Ladder No. 1.
 1-2-2-1 Street Department.
 3-3-3-3 Fire out of city.
 10 repeated, Police call.
 71 repeated, Militia call.

Box number after second alarm,
 general.

School Signals

Storm Signals—2-2 by the Fire Alarm at 7.15 A. M. means no morning session of the High School; at 8.15 A. M. means no morning session of the Elementary Schools; at 12.45 M. means no afternoon session for any of the schools; at 6.15 P. M. means no session for evening school.

Roster of the Beverly Police Department

Chief, Louis D. Webber.
 Captain, Dominick Tahaney.
 Lieutenant, John S. Welch.

Sergeants—William J. Tobin, S. Walter Woodberry and Francis J. Minton.

Patrolmen—Webster K. Bray, Ferdinand W. Bray, William E. Brown, William H. Coakley, John F. Couhig, Maurice M. Foley, Edward F. Glidden, Alonzo L. Goodhue (retired), Timothy J. Hayes, Emery B. Hooper, Warren O. Jones (retired), Eugene Marley, Harold F. Marley, Harry S. Monies, Joseph C. Murney, Daniel J. Murphy, William L. Pickett, Daniel J. Regan, Louis E. Shaw, Clifford W. Stanley, John A. Stone, Calvin L. Williams, John J. Barry, James C. Dolliver, James W. McCarthy, Arthur H. Wilson, William D. Davidson.

Reserve Officers—Harold R. Stone, Frederick C. Steele, James J. Walsh.

Janitor of Police Station—Frederick H. Beckford.

Constables—Frederick H. Beckford, George A. Appleton, William T. Pepper, Robert J. Rafferty, William R. Tucker.

Special Police, to serve without pay, Henry B. Lowell, Leroy Waite, Fred A. Gwinn, Franklin P. Hunkins, Geo. A. Humes, William L. Dodd, George W. Blake, Raymond S. Abbott, William F. Eddy, Thomas Spencer, Lewis A. Foss, Isaac E. Porter, Fred A. Roundy, William S. Burchstead, John Crampsey, Bertram L. Tropp, Charles E. Munroe, Josiah Haskell, H. D. Bohaker, Frank W. Sweet, Samuel C. Tetlock, Fred B. Folsom.

Constables to Serve Civil Process—George A. Daniels, Elbridge D. Lovett, Thomas J. McDonnell, Edward S. Tynan.

Weighers of Coal, Coke, Hay and Grain—John J. Harrigan, Peter N. Rioridan, John H. Girdler, William J. Gorman, Mildred Hall, Nellie V. Moriarty, George A. Endicott, Lulu R. Whitman, Henry H. Kent, Arthur S. Kent, Harold W. Foster, Alyce Gallagher, Helen W. Callely, John C. Kelleher, Arthur M. Feenan, Ernest Wright, Elizabeth C. Parks, Ruth P. Akeson, Arthur F. Thompson, Victor A. Clare, Joseph F. Carnes, George R. Woodberry, Lilian

T. Crosby, Gertrude Doyle, J. S. Reed, T. J. Maroney.

Measurers of Wood and Bark—John J. Harrigan, Peter M. Riordan, John H. Girdler, William J. Gorman; John A. Rogers, Harold W. Foster, Arthur M. Feenan.

Surveyors of Lumber — Bidie H. Moulton, William G. Cavanagh.

Fence Viewers—Bidie H. Moulton, William G. Cavanagh.

U. S. POSTOFFICE

Beverly, Mass.

Rantoul, Broadway and Railroad ave.—Calvin P. Pierce, acting Postmaster; Charles A. Larcom, Superintendent; Willard R. Herrick, George Thompson, James A. V. Hurd, William G. Smith, Harry C. Woodberry, Geo. A. Carr, Elmer A. Standley, George L. Worcester, Roger W. Fegan, E. C. Eldred, Thomas J. Wallace, clerks.

Carriers — William P. Hanners, J. Perley Stone, Alfred H. Larcom, J. Lewis Preston, Charles H. Dockham, Willard A. Standley, Fred A. Hinchliffe, George E. Hathaway, James S. Brown, George E. Knowles, Chester W. Sinclair, Arthur W. Jones, Joseph E. Darling, Dennis J. McGowan, Harlan A. Cole, Arthur D. Stiles and Cornelius J. Cronin Jr.

Substitute Carriers—James A. Callely, Arthur F. Boswell, George F. Mahoney, Albert F. Gunnerson, Albert W. Powers, Charles J. Taylor.

SUB-STATION NO. ONE

Enon, North Beverly
Mrs. Richard L. Jones

SUB-STATION NO. TWO

474-478 Rantoul St.
Manuel Santospirito

SUB-STATION NO. THREE

382 Cabot St.
(Delaney & Pert)

SUB-STATION NO. FOUR

151 Cabot
Charles A. Baker

SUB-STATION NO. FIVE

275 Cabot
Arthur Farrin

**ARRIVAL AND DEPARTURE OF
MAILS AT THE POSTOFFICE
AT BEVERLY, MASS.**

Arrive from

Boston, South, West, and Foreign—7.00, 8.30, 11.30 a. m.; 1.35, 3.00, 4.15, 6.00, 12 p. m. New York, Philadelphia, and Washington, 7.30, 11.15 a. m.; 3.00,

6.00, 12.00 p. m. Salem, Marblehead, Peabody, Danvers—7.00, 8.30, 11.30 a. m.; 1.35, 3.00, 4.15, 6.00, 12.00 p. m. Lynn—7.00, 8.30 a. m.; 1.35, 4.15, 6.00, 12.00 p. m. Gloucester Branch—8.00 a. m.; 6.00, 12.00 p. m. East Massachusetts and New Hampshire—7.00, 9.30 a. m.; 12.15, 4.15, 12.00 p. m. Maine, Nova Scotia, New Brunswick and Prince Edward Island—7.00, 9.30 a. m.; 12.15, 4.15, 6.00, 12.00 p. m. Sunday mails arrive at 9.00 a. m.

Close for

Boston, South, West, and Foreign—6.15, 7.00, 8.45, 10.15, 11.30 a. m.; 12.15, 1.15, 2.00, 2.50, 5.00, 6.00, 7.15, 8.40 p. m. New York, Philadelphia, and Washington—6.15, 7.00, 8.45, 11.30 a. m.; 12.15, 1.15, 2.00, 2.50, 6.00, 8.40 p. m. Salem, Marblehead, Peabody, and Danvers—7.15, 8.45, 11.30 a. m.; 1.15, 3.15, 5.00, 8.40 p. m. Gloucester Branch—6.15, 11.00 a. m.; 5.00 p. m. Maine and Eastern New Hampshire—7.50, a. m.; 12.15, 3.15, 6.00, 7.15, 8.40 p. m. Provinces at 7.50 a. m.; 6.00, 8.40 p. m. East Massachusetts—7.50 a. m.; 12.15, 3.15, 8.40 p. m. Sunday mails close 5.30 a. m., 7.30 p. m.

Office Hours

7.00 a. m. to 6.30 p. m., except Sundays and holidays.

Money order department opens 8.00 a. m. to 6.30 p. m.

Carrier deliveries—7.45, 9.45 a. m.; 12.45, 2.45, 4.45 p. m.

Collections—5.30 a. m. to 8.15 p. m.; except Sundays and holidays.

Limited deliveries and collections, Sundays and holidays.

BEVERLY FARMS POSTOFFICE

8 West St., Beverly Farms

Helen C. Dougherty, Postmaster; Miss Elin M. Hakanson, Miss Mary A. O'Brien, assistants.

Office Hours: 6.45 a. m. to 8.00 p. m.

Mails arrive from Boston, South, West, and Foreign—7.00, 9.10, 11.40 a. m.; 3.00, 6.00 p. m. From Gloucester—7.35 a. m.; 5.30 p. m. Close for Boston, South, and West—7.15, 10.20 a. m.; 1.20, 5.10, 7.30 p. m. For Gloucester—6.45 a. m.; 5.10 p. m. Sunday mails arrive 9.00 a. m.; close, 7.00 p. m.

PRIDE'S CROSSING POSTOFFICE

Thissell (Common Lane) Cor. Hale

Elisha S. Pride, Postmaster.

Office Hours: 6.30 a. m. to 7.00 p. m. week days; 9.00 a. m. to 12m. and 6.30 to 7.30 p. m. Sundays.

Mails arrive from Boston and all points—6.50, 9.15, 11.35 a. m.; 3.07 and

5.50 p. m. From Gloucester—6.50, 7.38, 11.35 a. m.; 5.50 p. m. Close for Boston and all points—7.15, 10.15 a. m.; 1.15, 5.00, 6.15 p. m. For Gloucester—7.15, 10.15 a. m.; 5.00, 6.15 p. m. Sunday mails arrive 9.00 a. m.; close, 7.30 p. m.

CHURCHES

First Baptist Church, corner Cabot and Abbott. Organized Mar. 25, 1801. Carey W. Chamberlin, pastor. Howard K. Preston, treasurer of church; Miss Caroline Ayers, assistant treasurer; Hollis L. Cameron, clerk of church; Horace W. Woodberry, clerk of parish; Albert G. Remmonds, corresponding secretary of church, and treasurer of parish; Harrie L. Ober, auditor; Leland H. Cole, superintendent of Bible school; Leland H. Cole, Bertrand W. Ham, John Wilson, Albert G. Remmonds, Willard O. Wylie, Roy E. Crosby, William F. Porter, Herbert W. Hopkins, Charles H. Fleming, George D. Alderman, deacons; William H. Carr, George W. McNutt, H. Guy Lyman, parish committee; H. Clinton Bessom, organist and musical director; Samuel C. Tetlock, sexton. Annual meeting of parish, second Tuesday in April.

Woman's Missionary Society, Mrs. Howard K. Preston, pres.; Mrs. Chas. H. Fleming, sec.; Mrs. Helen Smith, treas.

Foss Bible Class, Fred B. Ross, pres.; Hezekiah Shailer, sec.; George D. Alderman, treas.; teacher, Willard O. Wylie.

Taylor Class, Joseph L. Standley, pres.; Clarence L. Brierly, sec.; Alton Humes, treas.; Charles H. Fleming, teacher.

Beverly Farms Baptist Church, 7 Hart, Beverly Farms. Organized Sept. 9, 1834. Rev. Clarence S. Pond, pastor. Mrs. Arthur J. Harlow, organist; William F. Eddy, sexton.

Dane St. Congregational Church, cor. Dane and Knowlton. Organized Nov. 9, 1802. Rev. William E. Jones, pastor. Charles W. Payne, clerk of church; Charles L. Odell, treasurer of church; J. Lewis Preston, clerk of parish; Lawrence E. Foster, treasurer of parish; O. L. Lunn, William I. Crafts, Dr. Ida S. Barnes, parish committee; John E. Foster, Roland B. Lindsay, William F. Lee, George P. Bowden, Hervey F. Moore, William F. Crafts, George J. Purl, Harold C. Childs, deacons; Leslie H. Goldthwait, organist and musical director; Iver Peterson, sexton.

Dane St. Society of Parish Women. Mrs. Charlotte L. Baker, pres.; Mrs. Mabelle C. Haskell, secretary.

Men's Bible Class. Albert P. Butterworth, pres.; Harry Mitchell, sec.;

M. W. Henry, treas.; William P. Taylor, teacher.

Benevolent Society. Mrs. Jennie H. Young, pres.; Mrs. Elizabeth D. Dodge, sec.; Miss Sarah Dike, treas.

Jewish Congregational Church, 3 Beckford. Organized 1920. Harry Scheft, pres.; Hyman Yudin, vice-pres.; Louis Rosenbloom, treas.; Jacob Rosenbloom, sec. Services daily at 6.00 a. m., Friday, 5.00 p. m., Saturday, 9.00 a. m. and 4.00 p. m.

Washington Street Congregational Church, corner Washington and Brown. Organized Feb. 8, 1837. Rev. Edward A. Chase, pastor. Walter W. Herrick, clerk of church; Charles O. Frost, treasurer of church; Earle E. Gay, treasurer of parish; Willard R. Herrick, clerk of parish; Melvin E. Davenport, supt. of Sunday School; Charles H. Symonns, Hezekiah O. Woodbury, Chas. F. Eymonds, Samuel Cole, Charles O. Frost, deacons; Newell B. Goodhue, Hervey Hobbs, Chester Standley, parish committee; Dr. M. E. Davenport, chairman of music committee; John Johnson, sexton.

Second Congregational Church, cor. Cabot, North Beverly. Organized 1715. Rev. R. Ernest Bayes, pastor; treasurer, Roland A. Stanley; deacons Charles E. Wilson, Solon Lovett, Fred H. Wallis and George W. Glines; deaconess, Mrs. L. D. Stubbart; supt of the Sunday School, Sidney K. Tappan; treas., Mrs. Ruth S. Gwinn; asst. treas., Miss Mildred Brewer.

First Parish Unitarian Church, Cabot, cor. Hale. Organized Sept. 20, 1667. Rev. Howard Charles Gale, minister. Allison G. Catheron, chairman; Ruel P. Pope, treas.; Carl E. Jacobson, clerk; Philip R. Morrill, sexton; parish committee, Roland W. Boyden, Arthur E. Johnson, Jr.; parish house committee, Robert Robertson, chairman, Calvin P. Pierce and Carl E. Larcom.

Unitarian Church Sunday School, first in New England, organized 1810. Fred T. Nelson, supt.; Miss Winifred P. Upton, sec.

Parish Aid Alliance of the First Parish in Beverly. Mrs. Florence C. Thornton, pres.; Mrs. Florence F. Nelson, Mrs. Jennie L. Fornes, vice pres.; Mrs. Nina M. Hood, rec. sec.; Miss Agnes W. Endicott, cor. sec.; Mrs. Grace A. Pearson, treas.

Young People's Religious Union. Meetings on third Tuesday of each month. Carl E. Jacobson, president.

First Unitarian Boy Scouts. Meetings on Wednesday evenings. Arthur E. Johnson jr., Scout Master.

Unitarian Laymen's League, Old South Chapter. Pres., P. Russell Bosworth; vice-pres., George Clayton; sec.,

Arthur L. Collier; treas., P. Marlborough Smith.

Winnipecket Campfire Girls. Meetings held Friday evenings, Miss Maud Burns in charge.

First Universalist Church, 3 Judson. Organized Feb. 17, 1840. Pastor, Rev. H. W. Haynes; treas. of parish, P. E. Seaver; treas. of church, Miss N. A. Fegan; parish clerk, Miss Helen P. Foster; supt. of Sunday School, George H. Durkee; musical director and organist, F. C. L. Allen; sexton, S. H. Stevens.

Universalist Ladies Aid. Pres, Mrs. S. H. Stevens; vice-pres, Mrs. Hattie MacDonald; sec., Mrs. Addie Waters; treas, Mrs. F. D. Hamilton.

Men's Social Club. Pres. G. B. Hilpert; vice-pres, W. S. Pedrick; sec., F. A. Brannagan; treas., N. H. Hardenbrook.

Women's Club. Pres., Miss Ruey Burnham; vice-pres, Mrs. Georgia Bartlett; 2nd. vice-pres, Mrs. Mary D. Parker; sec., Miss Mary E. Bell; treas., Miss Hattie B. Parker.

Memorial Methodist Episcopal Church, cor. Cabot and Dane sts. Organized, 1867. Rev. Verne L. Smith, pastor; C. Ray Whitney, sec.; Edward S. Webber, pres. of the board of trustees; Charles E. Smith, treas. of trustees; Charles E. Smith, treas. of church; C. Ray Whitney, supt. of Sunday School; Miss Liona I. McLean, pres. of Epworth League; Mrs. E. S. Chase, pres. Wheeler Auxiliary; Mrs. Lila Croken, pres. Delta Sigma; Mrs. Hattie R. Ham, pres. Ladies Aid; J. P. Hurd, pres Men's Club.

St Peter's Episcopal Church, Bowcor. Cabot. Organized 1863. Rev. E. J. V. Huiginn, rector and supt. of Sunday School; Edward W. Rogers, Wm. Stopford, wardens; Hugo P. Peterson, treas.; Ralph E. Johnson, parish clerk; Leo C. Demack, organist and choir master.

St. John's Episcopal Church. 701 Hale, Beverly Farms. Organized June 17, 1900. Services June to October, 8 a. m., 10.30 a. m.; October to June, Sunday School, 10 a. m.; services, 11 a. m., 7.30 p. m.; Neilson Poe Carey, rector; Dr. Marshall Fabyan, treas.; A. F. Sortwell, sec.; Willard B. Publicover, G. H. Lyman, Harcourt Amory, William C. Loring, Wallace Goodrich, C. K. Cummings, Ernest Townsend, E. F. Campbell, Thomas R. Jack, R. P. Snelling, Philip Stockton, A. F. Sortwell, vestry; Elkanah Keighlev, organist and musical director; Robert Smith, sexton.

Roman Catholic Church. "Saint Mary's Star of the Sea," 251-253 Cabot. Organized 1869. Rev. John A. Degán,

pastor; Rev. Walter J. Mitchell and Rev. Maurice J. O'Brien, curates; N. A. Nichols, organist and musical director.

Roman Catholic Church, "St. Margaret's," Hale, Beverly Farms. Organized July 10, 1887. Rev. Nicholas R. Walsh, pastor; Rev. James H. Downey, assistant pastor; Miss Margaret Cannon, organist and musical director.

St Alphonse French Catholic Church, 38 Railroad ave., Rev. Fr. L. C. Be-dard, pastor, and supt. of Sunday School. Sunday masses, 8 a. m. and 10 a. m. Sunday school, 9 a. m. Vespers, 6 p. m.

Immanuel Church, Bridge. Organized 1903. Rev. Charles C. Keith, pastor. Alvah J. Bradstreet, Danvers, supt. of Sunday School; clerk, Laura I. Porter; treas., Harry S. Monies; auditor, Robert M. Vining; collector, Harold Milwain; assistant collector, Arthur Churchill; Deacons George A. Wildes, Henry Heyworth, Alvah J. Bradstreet and Harold Milwain.

Immanuel Auxiliary. Mrs. Lizzie Brown, pres; Mrs. Mary L. Ferrier, vice-pres; Mrs. Ellen Kenyon, sec.; Mrs. Louise Phillips, treas.

Centerville C. E. Church, annual meeting in March. Requested information not furnished at time of printing.

Swedish Congregational Church, 10 Charnock. Rev. John A. Johnson, pastor. A. Akeson, pres.; Simon P. Landahl, vice-pres.; C. B. Zeilon, sec.; Miss Emma Nelson, treas.; Cabot Johnson, fin. sec.; A. Akeson, G. A. Christofferson, deacons; Miss Emma C. Nelson, Mrs. Hilda Hord, deaconesses; Simon P. Landahl, supt. of Sunday School; vice-supt., Jacob W. Johnson; Miss Florence E. Akeson, organist. Services at 11.15 a. m. and 7.00 p. m. Sunday school at 10.30. Young people's meeting, 6.15 p. m.

Young People's Society. Pres., Carl Zeilon; sec., Edith Manson; treas., Maud Noren.

Ladies' Aid Society. Mrs. Caroline Akeson, pres.; Mrs. Hilda Hord, treas. Meets every other week at homes of members.

Church of the Nazarene, 501 Rantoul. Rev. R. J. Kunze, pastor; Mrs. C. D. Cole, clerk; Miss Alice Waldie, treas. Meetings Sunday 10.30 a. m., 7.00 p. m. Bible school 12 m. Tuesdays and Fridays at 7.30 p. m.

Sons of Abraham and Isaac Synagogue. 37 Bow st. Organized 1905. Pres., A. Yaffa; sec., S. Aronson; treas., D. Greenstein; rabbi, Morris Goldman.

Salvation Army Barracks, 9 Hale. Organized 1897. Preston D. Cleveland, captain. Meetings Tuesday, Wednesday, Thursday, Saturday and Sunday

evenings at 8 o'clock. Sundays 10.30 a. m., 3.00, 6.15 and 7.45 p. m.

Young People's Legion, meeting 6.30 p. m.

CLUBS

Beverly Hebrew Community Club. Organized 1921. Meetings on 2d and 4th. Mondays of each month. Isadore Chausky, pres.; Melvin Rosenbloom, rec. sec.

Beverly Masonic Club, Inc. Joseph E. Herrick, pres.; Hollis L. Cameron, first vice-pres.; Bernard S. Lee, second vice-pres.; George W. Gates, rec. sec.; Archie W. McFarlin, fin. sec.; Frank W. Foster, treas.; directors, Edgar A. Wright, M. Miles Dodge, Charles Walburn, Oliver W. Low, Charles B. Grose, Sidney F. Perkins, Wentworth Schofield.

Beverly Progressive Club. Organized 1912. Meetings held at 129 Cabot, rm. 1. Joseph L. Kelley, pres.; Henry B. Northrop, vice-pres.; T. Fred Young, sec.

Beverly Republican Club, 3 Broadway. Meetings held on first Monday of each month. Officers elected annually in January. Charles P. Chase, pres.; Eldred Cole, fin. sec.; John C. Lovett, rec. sec.; Francis S. Beckford, treas.

Beverly Rotary Club. Organized Feb. 24, 1921. Pres., E. Henry Yeo; vice-pres., Herman K. Allen; treas., Edward S. Webber; sec., Harold M. Fiske.

Cabot Club, 141 Cabot. Organized Jan. 19, 1886. Meetings held second Tuesday of each month. Officers elected annually in December. Frank S. Wallace, pres.; Ira A. Smith, sec.; Henry D. Nettles, treas.; Harry Morris, collector.

Columbus Republican Club, Branch No. 11, 244 Rantoul. Requested information not furnished at time of printing.

Commercial Club, 270 Rantoul. Organized July 8, 1906. Requested information not furnished at time of printing.

Fraternity Club, 129 Cabot. Organized Dec. 15, 1920. Meetings held first and third Fridays of each month. Pres., Lawrence B. Steedman; vice-pres., Ralph Warren; sec., Robert O. Woodberry; treas., Edward C. Atkins.

French Social Club, 133 Rantoul. Requested information not furnished at time of printing.

Jubilee Yacht Club. Tuck's Point Organized Nov. 13, 1893. Incorporated Jan. 19, 1896. Meetings held on second Tuesday of each month. Officers elected annually second Tuesday in December. William A. Reid, comm.; John H. Simmons, fin. sec. and rec. sec.; Dennis J. Meagher, treas.

Montserrat Golf Club, 67 Boyles. Organized 1899. Officers elected annually in April. Dudley L. Pickman, pres.; William DeFord Beal, sec. and treas.; Charles F. Lee, asst. treas.

Union Club, 147 Cabot. Organized 1875. Incorporated 1895. Officers elected annually on second Saturday in March. Dr. F. G. Stanley, pres.; Daniel A. MacEachern, sec. and treas.

U. S. M. Gun Club, off McKay, opp. Richmond. David C. McNeill, pres.; Frank E. Thissell, sec. and treas.

U. S. M. Boat Club, opp. Elliott n. McKay.

SECRET AND BENEVOLENT SOCIETIES

MASONIC

Liberty Lodge, A. F. & A. M. Chartered June 24, 1824. Meetings held Monday evenings on or before full moon, at Masonic Hall. Officers elected annually in October. Harry M. Grout, W. M.; H. Franklin Murray, sec.; William H. Parker, treas.

Budleigh Lodge, A. F. & A. M. Organized, Dec. 27, 1920. Chartered Jan. 13, 1921. Meetings held on second Thursday in each month at Masonic Hall. Officers elected annually in December. Edgar S. Rideout, W. M.; Arthur Rigby, sec.; Caleb B. Hood, treas.

Amity Royal Arch Chapter. Chartered Mar. 12, 1873. Meetings held on fourth Tuesday in each month at Masonic Hall, 147 Cabot. Officers elected annually in September. Stephen E. Woodbury, H. P.; Albert E. Johnson, treas.; Frederick Schofield, sec.

Knights Templars St. George Commandery. Organized May, 1892. Meetings held on third Wednesday in each month at Masonic Hall. Officers elected annually in September. Stephen E. Woodbury, E. C.; Heman P. Brett, treas.; Archie D. McFarlin, sec.

Liberty Masonic Association. Organized March, 1867. Capital, \$32,000. Officers elected annually on last Saturday in March at Masonic Hall. John F. Hill, pres.; Charles F. Lee, treas. and agent; George A. Appleton, sec.

Order Eastern Star, Diana Chapter No. 101. Instituted Jan. 8, 1906. Meetings held second Friday at Masonic Hall. Requested information not furnished at time of printing.

Odd Fellows

Bass River Lodge, No. 141, I. O. O. F. Instituted Feb. 20, 1851. Meetings

held every Saturday at I. O. O. F. hall, 3 Broadway. Officers elected annually in December. F. Herbert Crosby jr., N. G.; John O. Doane, V. G.; Harry S. Millett, rec. sec.; William F. Lee, P. G., treas.; Charles S. Trafton, P. G., fin. sec.

Consort Lodge, I. O. O. F. Frank L. Smith, N. G.; Herbert G. Faulkner, V. G.; Ralph S. Pedrick, rec. sec.; Burton G. Phillips, P. G., treas.; Fred J. Cullen, fin. sec.

Beverly Rebekah Lodge, No. 198. Instituted Feb. 7, 1921. Meetings held on first and third Mondays of each month at I. O. O. F. hall. Officers elected annually in December. Mrs. Ethel A. Pedrick, N. G.; Mrs. Ethel M. Brewer, V. G.; Miss E. Marion Hurshman, rec. sec.; Mrs. Ada Cutler, fin. sec.; Miss Hazel M. Hersey, treas.

Daughters of Rebekah, Friendship Lodge, No. 6. Organized Jan. 20, 1870. Meetings held on second and fourth Tuesdays of each month at I. O. O. F. hall. Officers elected annually in December. Mrs. Vernan B. Turner, N. G.; Mrs. Anna W. Merrow, V. G.; Miss Mabel B. Perry, rec. sec.; Mrs. Lizzie A. Bell, fin. sec.; Mrs. Grace F. Hancock, treas.

Garden City Lodge, Manchester Unity. Instituted April, 1904. Meets on first and third Thursdays of each month at M. U. hall, 222 Cabot. Bertram Nelson, N. G.; Ernest F. Burnham, fin. sec.; George E. Knowles, treas.

North Shore Lodge, No. 39, Manchester Unity. Organized May 25, 1910. Meets first and third Wednesdays at 222 Cabot. Mrs. Carrie E. Hughes, N. G.; Mrs. Susie E. Thompson, P. S.

Patriarchs Militant Canton City of Beverly, No. 67. Organized Sept. 18, 1896. Meetings held on third Thursday of each month at I. O. O. F. hall. Officers elected annually in December. Edwin N. Preble, captain; Charles E. Woodbury, clerk; Edward E. Lee, accountant.

Col. Andrew S. Edwards Association, No. 14, Ladies Auxiliary to Canton City of Beverly No. 67. Fannie R. Edwards, pres.; Ethelyn L. Woodbury, sec.; Isadore E. Conant, treas. Meets third Thursday of each month at I. O. O. F. hall.

Summit Encampment, No. 41, I. O. O. F. Instituted Sept. 20, 1860. Meetings held on first and third Tuesdays of each month at I. O. O. F. hall. Offi-

cers elected annually on third Tuesday in December. Arthur W. Lovett, C. P.; Charles B. Hyam, scribe; Arthur W. Jones, fin. sec.; Charles S. Trafton, treas.

Knights of Pythias

Beverly Lodge, No. 103. Organized May 16, 1893. Castle hall, 222 Cabot. Meetings held every Tuesday. Officers elected annually in December.

Roger Wolcott Lodge, No. 79. Organized April, 1906. Meetings held every Friday evening at K. of P. Hall, 222 Cabot.

Lee Temple, Pythian Sisters, No. 48. Instituted Mar. 8, 1906. Meetings held on second and fourth Thursday at O. U. A. M. hall, 222 Cabot. Mrs. Abbie P. Mitchell, M. E. C.; Mrs. Carrie B. Bohaker, M. R. and C.; Mrs. Susie A. Morgan, M. of F.

Knights of Pythias Insurance Department Section, No. 4691. Organized Mar. 19, 1900. Meetings held at call of president at K. of P., Castle hall. Officers elected annually. Fred S. Choate, pres.; Ernest C. Brown, sec.

Knights of Pythias, Sick Benefit Association. Organized Feb., 1894. Meetings held at call of president at K. of P. Hall. Officers elected annually.

Improved Order of Red Men

Chickataubut Tribe, No. 22. Organized Feb. 22, 1886, Wigwam, 222 Cabot. Meetings held second and fourth Fridays. Requested information not furnished at time of printing.

Degree of Pocahontas, Keoka Council. Meetings second and fourth Mondays at 122 Cabot. Requested information not furnished at time of printing.

American Benefit Society

Beverly Lodge, No. 16. Organized Aug. 2, 1894. Meetings held at call of president. Officers elected annually in December. I. T. Webber, pres.; Charles A. King, sec.; Charles F. Lee, treas.; Robert Robertson, collector. Office, 3 Broadway. Tel 330.

American Legion

Wardell Post No. 12. John W. Murphy, com.; Paul S. Qumby, vice-com.; S. P. Bray, adjutant; executive com., Philip W. Browning, Rev. W. E. Jones, J. W. Livingston, Chas. Lamson, A. A. Lemay.

Auxiliary Wardell Post, No. 12. Pres., Mrs. Phoebe Woodbury; sec., Miss Esther Lynn; treas Mrs. Susie F. Choate

Michael J. Cadigan Post, No. 46. Organized June 1919. James McManus com.; George F. Drinkwater, adj.; Nicholas F. Lawler jr., Robert Connell, vice-com.; Howard E. Morgan, jr., fin. officer. Meets first and third Fridays of each month.

Canadian Veterans of the World War. Meetings on second and fourth Mondays of each month at 130 Cabot, rms. 5 and 6. Russell Shackelford, com.; Frederick W. Stephenson, vice-com.; William S. Bell, adj.; George J. Graham, paymaster.

Ancient Order of Hibernians

Beverly Division, No. 12, Organized Nov. 18, 1894. Meetings held at 58 Cabot, every Friday. Officers elected annually in December. William E. Hansbury, pres.; George F. Mahoney, vice-pres.; Cornelius J. Cronin, jr., fin. sec.; William H. Kane, sec.; Jeremiah P. Cronin, treas.

A. O. H. Division 12, Building Asso. John T. Murphy, pres.; Jeremiah P. Cronin, treas.; William Kane, clerk.

Ladies' Auxiliary. Meets Wednesday of each week at 87 Cabot. Mrs. Nellie N. Daley, pres.; Miss Margaret Greehy, rec. sec.; Mrs. Abbie Collins, treas.; Pauline R. Whalen, fin. sec.

Penny Aid. Organized 1911. Board of directors meet at 58 Cabot. Patrick A. Daley, pres.; Daniel Hallisey, fin. sec.; Maurice Bresnahan, treas.

Ancient Order of United Workmen

Cabot Lodge, No. 50. Organized Oct., 1883. Meetings held on second and fourth Mondays in each month at 222 Cabot. Officers elected annually in September. Andrew S. Dienststadt, M. W.; Algervon Goodwin, fin. sec.; Theron A. Holt, rec. sec.; J. Lewis Preston, treas.

Fraternal Order of Eagles

Garden City Aerie, No. 1640. Organized May 26, 1906. Meetings second and fourth Tuesdays of each month at 122 Cabot. Officers elected annually in December. Harry O. Galeucia, pres.; John J. Wittenhagen, vice-pres.; Raymond Carey, worthy chaplain; William Shay, sec.; Edward Fitzsimmons, treas.

Elks

Beverly Lodge, No. 1309, B. P. O. Elks. Organized 1913. Edward E. Herrick, exalted ruler; P. Joseph McKeone, sec.; George A. Endicott, treas. Meets second and fourth Wednesdays each month at Elks' Home, 75 Cabot st.

Elks' Building Association. Pres. Edward E. Herrick; treas., George A. Endicott.

Grand Army of the Republic

John H. Chipman, Jr., Post 89. Organized June 5, 1869. Meetings held every Thursday evening at G. A. R. hall, 254½ Cabot. Officers elected annually on first Thursday in December. William H. Morgan, com.; Thomas F. Whiting, quartermaster; John F. Howard, chaplain; James A. Wright, adjutant and patriotic instructor.

Preston Post, 188. Organized April 24, 1887. Meetings held every Wednesday, September to June, and first and third Wednesdays, June to September, at G. A. R. hall. Hale, Beverly Farms. Officers elected on first Wednesday in December. Requested information not furnished at time of printing.

Woman's Relief Corps, No. 30. Organized May 28, 1883. Meetings held every Wednesday at G. A. R. hall, 254½ Cabot. Officers elected annually in December. Mrs. Frances A. Coffin, pres.; Mrs. Martha E. W. Clark, sec.; Mrs. Adria A. Wheeler, treas.

Preston Woman's Relief Corps, No. 93. Organized Oct. 14, 1887. Meetings held on first and third Tuesdays at G. A. R. hall, Hale, Beverly Farms. Officers elected annually in December. Miss M. E. Hull, pres.; Mrs. Ethel L. Day, sec.; Mrs. Mary A. Wood, treas.

Friendship Circle. Meetings held every Wednesday afternoon from the first of March to the first of June and from the first of October to the first of January, at G. A. R. hall.

Sons of Veterans

Andrew Standley Camp, No. 117. Organized May 14, 1914. J. Millett Younger, com.; Sidney Larcom, sec.; Geo. W. Larcom, treas.; Rev. Clarence S. Pond, chaplin.

John Low Camp, No. 6. Organized June 19, 1882. Meetings held on first and third Tuesdays at G. A. R. hall, 254½ Cabot. Officers elected annually in December. Joseph P. Devine, com.; William P. Hanners, sec.; William J. Gorham, treas.

Sons of Veterans' Auxiliary, No. 25. Mrs. Adella M. Gilbert, pres.; Mrs. Cora A. Hanners, sec.; Miss Annie L. Hanners, treas.

Independent Order Brith Abraham

Beverly Jewish Lodge, No. 458, 37 Bow. Organized Dec. 15, 1907. Meet-

ings held every third Sunday. Harry Rebeck, pres.; M. Finberg, sec.; J. Neusner, treas.

Knights of Columbus

Beverly Council, No. 175. Organized May 24, 1896. Meetings held on second and fourth Tuesdays of each month at K. of C. hall, 122 Cabot. Officers elected annually in September. Joseph F. Carnes, G. K.; Leo Buckley, D. G. K.; Charles Buckle, chancellor; John MacCormack, warden; J. William Daley, sec.; William E. Kelly, fin. sec.; Frederick A. Cressy, treas.

Oliver Wendell Holmes Council, No. 369. Organized Mar. 1899. Meetings held on second and fourth Wednesdays in each month at Marshall hall, West, B. F. Officers elected annually in December. Requested information not furnished at time of printing.

Star of the Sea Circle Daughters of Isabella. Mrs. Clarendia A. Duplissis, regent; Miss Mary Murray, rec. sec.; Miss Florence Martin, fin. sec.; Miss Abbie I. Patten, treas.

Loyal Order of Moose, No. 1254. Instituted Feb. 16, 1913. Meetings held at 222 Cabot st. first and third Mondays of each month. William S. Cook, dictator; Albert H. Kelley, sec.; Edward J. Trowt, treas.

Women's Mooseheart Legion, No. 169. Organized May 13, 1919. Meetings held second and fourth Wednesday evenings at Manchester Unity hall, 222 Cabot st. Mary E. Robinson, S. R.; Helen Martin, J. R.; Mrs. Elizabeth M. Gorse, rec. sec.; Mrs. Eliza A. Standley, treas.

Massachusetts Catholic Order of Foresters

Bass River Court, No. 30. Instituted, Jan. 24, 1881. Meetings held on first and third Mondays in each month at 122 Cabot. Officers elected annually in September. Edmund A. Barry C. R.; James F. Murray, vice; Dennis J. Desmond, rec. sec.; William M. Shay, fin. sec.

Father Denvir Court, No. 139. Meetings held on first and third Tuesdays in each month at 222 Cabot. Officers elected annually in September. Mrs. Mary J. Barry, C. R.; Mrs. Elizabeth Connolly, rec. sec.; Miss Mary A. Cronin, fin. sec.; Mrs. Elizabeth Macdonald, treas.

St. Margaret's Court, No. 68. Organized April 14, 1888. Meetings held on first and third Wednesdays in each

month at Marshall's hall, Beverly Farms. Officers elected annually in December. James Davey, C. R.; James McManus, vice chief; Julia Kelley, rec. sec.; Jeremiah Collins, fin. sec.; Miss Nellie C. Donovan, treas.

North Shore Circle, C. of F., of America. Meetings held at 222 Cabot second and fourth Thursdays of each month. Mrs. Rose A. Auger, C. C.; Miss Elizabeth Richie, rec. sec.; Mrs. Bertha Cree, fin. sec.; Miss Grace E. Nash, treas.

New England Order of Protection

Essex Lodge No. 310. Organized Mar. 23, 1898. Meetings held on second Thursday of each month at 129 Cabot. Officers elected annually in December. Miss Ethel W. McNutt, warden; Mrs. Emma L. Hyam, sec.; Charles B. Hyam, fin. sec.; Edward S. Webber, treas.

Order Scottish Clans

Clan Wallace, No. 127. Meetings held on second and fourth Tuesdays at 222 Cabot. George I. Brown, C.

Ladies Auxiliary, O. S. C. Mrs. Lillian McLellan, pres.; Miss Agnes McIntosh, fin. sec.; Mrs. Jane Bright, treas. Miss Jeane Nicoll, rec. sec.

Order United American Men

Golden Star Council, No. 22. Organized Mar. 28, 1883. Meetings held every Wednesday at O. U. A. M. hall, 222 Cabot. Officers elected semi-annually in June and December. Robert W. Perrigo, Cr.; William H. Cook, V. Cr.; Harold L. Moore, rec. sec.; Archibald Stevens, asst. rec. sec.; George L. Sheldon, fin. sec.; J. Lewis Preston, treas.; William O. Stone, Ind.; Charles A. Howard, I. P.; Fred A. Gwinn, O. P.; Fred A. Gwinn, J. L. Preston, William R. Tucker, trustees.

O. U. A. M. Sick Benefit Association of Beverly. Organized Jan. 28, 1885. Meetings held on first Wednesday of each month at O. U. A. M. hall, 222 Cabot. Officers elected annually in January. Joseph W. Preston, pres.; Robert W. Perrigo, vice-pres.; Ira A. Smith, sec.; Fred A. Dodge, treas.

Order of Vasa

Lodge Thule, No. 96. Organized March 17, 1906. Meets first and third Thursdays at O. U. A. M. hall, Rogers Building. Arvid Palm, pres.; Frank A. Torngren, sec.; Frank O. Ericson, treas.

Patrons of Husbandry

Beverly Grange, No. 306, P. of H. John F. Cole, master; Joseph G. Dennis, overseer; Miss Mabel Phillips, lecturer; Eleanor E. Abbott, chaplain; Clifford Dennis, steward; Miss Isabel Dodge, sec.; Daniel Appleton, treas. Meets at 222 Cabot st. 1st and 3rd Monday of each month.

Auxiliary Society. Pres., Mrs. Sophie M. Cole; sec., Mrs. Nellie A. Ordway; treas., Anna Richardson.

Royal Arcanum

Roger Conant Council, No. 239. Organized Jan. 22, 1879. Meetings held on second and fourth Thursdays in each month at Odd Fellows' hall, 3 Broadway. Officers elected annually in December. Charles T. Carleton, reg.; George A. Appleton, sec.; Henry LeB. Waters, coll.; Fred A. Kenny, treas.

Veterans of Foreign Wars. Beverly Post. Organized Nov. 3, 1920. Requested information not furnished at time of printing.

LABOR ORGANIZATIONS

Bricklayers' and Masons' International Union of America, No. 40, 222 Cabot. William T. Cullen, pres.; Gregory Connolly, vice-pres.; Howard M. Standley, fin. sec.; Michael Kelleher, rec. sec.; William Kearns, treas.

Brotherhood of Painters, Decorators and Paperhangers of America

Local Union, No. 833. Meetings held every Thursday at 152 Cabot. Officers elected semi-annually in June and December. Requested information not furnished at time of printing.

National Federation of Postoffice Clerks, Local 498. Organized July 1, 1919. Meetings first Friday of the month at Manchester Unity Hall. Pres., George A. Carr; sec., Roger W. Fegan; treas., George L. Worcester.

United Brotherhood of Carpenters and Joiners of America

Local Union, No. 878. Meetings held every Saturday at 222 Cabot. Officers elected annually in June. W. Clain, pres.; G. I. Graham, rec. sec.; Edward Thompson, fin. sec.; F. L. Whipple, treas.

United National Association Letter Carriers

Branch 585. George E. Knowles, pres.; Joseph E. Darling, sec.; Harlan

A. Cole, treas.; George E. Hathaway, clerk of sick benefit association. Meetings first Monday in every month at postoffice.

United Shoe Workers of America, Local No. 12, 4 Railroad ave. Requested information not furnished at time of printing.

MUSICAL SOCIETIES

Beverly Cadet Band. Organized Jan. 1, 1894. Meets Thursday evening at 152 Cabot. F. H. Whitaker, leader and business manager.

Beverly Italian Band meets every Friday evening, 133 Rantoul. Joseph Lotito, leader.

Men's Singing Club, Inc. High School Building. Organized March, 1910. Incorporated April, 1921. Meets Thursday evenings in Assembly Hall. Walter N. Heath, pres.; Clarence H. Lunt, first vice-pres.; Charles A. Woodbury, second vice-pres.; John S. Crowley, sec.; E. Henry Yeo, treas.; Clarence H. Lunt, chairman finance; Augustus C. Foster, accompanist; J. W. Calderwood (Boston), conductor.

Women's Auxiliary, Men's Singing Club. Organized Feb. 23, 1921. Meetings called by order of the president. Adjourned sine die.

Nellie May Colbert's Orchestra. Meets weekly at 1 Mulberry. Mrs. Nellie M. Reilly, mgr.

Apollo Orchestra. Meets weekly at 27 Arthur. F. Herbert Whitaker, leader and manager.

U. S. M. C. Band, 87 Cabot. Organized 1907. Edwin N. Preble, manager and director.

POLITICAL ASSOCIATIONS

Democratic City Committee. Meeting held at call of president at 184 Cabot. Officers elected annually in January. John V. Kirby, chairman; Martin F. Terry, sec.; Charles A. Baker, treas.

Republican City Committee. Meetings held at call of chairman at 3 Broadway. Joseph E. Herrick, chairman; Frederick Schofield, sec.; Charles O. Frost, treas.

SCIENTIFIC AND LITERARY ASSOCIATIONS

Beverly Historical Society, 117 Cabot. Organized 1891. Meetings held second Wednesday in January, April,

July and October. Officers elected annually in October. Miss Katherine P. Loring, pres.; Miss Bessie A. Baker, rec. sec.; James A. Marsters, cor. sec.; Roland W. Boyden, treas.

Beverly Improvement Society. Organized Sept. 21, 1888. Meetings of the executive committee held on first Tuesday in each month, March to November inclusive. Officers elected annually in September. Miss Jennie A. Cole, pres.; Mrs. John C. Phillips, Mrs. C. O. Hood, Mrs. Dudley L. Pickman, Mrs. Catherine Beveridge, Mrs. Alice Kent, vice-presidents; Miss Bessie A. Baker, Mrs. Katherine F. Gilbert, secretaries; and Miss L. Louise Girdler, treas. Dues \$1.00 a year or one tree planted along the public roads. Annual meetings in September. Annual reception in January or February.

Beverly Farms Branch, Beverly Improvement Society. Mrs. Frank I. Lamasney, pres.; Mrs. Douglas Eccleston, sec.; Rev. Clarence Strong Pond, treas.

Lothrop Club. Organized April 1895. Meetings held on first and third Fridays from October to May at 3 p. m., in Unitarian Parish House. Officers elected annually. Pres., Mrs. Nellie C. Haynes; vice pres., Mrs. Georgie Wyeth, Mrs. Nina M. Hood; rec. sec., Mrs. Abbie P. Fleming; cor. sec., Mrs. Susie P. Grush; treas., Mrs. Minnie F. Bell, asst. treas., Miss Mildred A. Johnson; auditor, Mrs. Pearl G. Pedrick; directors for two years, Miss Ella R. Curtis, Mrs. Anna M. Jones, Mrs. Etta M. Rowe, Miss Kate W. Studley; chairman of committees, art, Mrs. Alice B. Preston; legislative department, Mrs. Frances C. Kelley; history and current events, Miss Carrie E. Edgett; home economics, Mrs. Grace D. Rodrick; education, Mrs. Elizabeth B. Woodbury; literature, Mrs. Eugenie I. Payne; music, Mrs. Myra S. Patch; press, Mrs. Mary D. Parker.

Public Library, 36 Essex st. Established 1858. Deposit and delivery station at 10 Enon st. and a branch at 2 West st., Beverly Farms. Hours 9 a. m. until 9 p. m. week days. Miss Martha P. Smith, librarian.

TEMPERANCE SOCIETIES

Aggressive Lodge, No. 127, I. O. G. T. Organized Nov. 23, 1886. Meets at home of George F. Goldthwaite, second Tuesday of each month. Jos. Dennis, C. T.; Willard O. Wylie, sec.; Mrs. Ida F. Goldthwaite, treas.

Young Men's Catholic Temperance Society. Organized Jan. 23, 1872.

Meetings held every Monday at Y. M. C. T. S. hall, 77½ Cabot. Officers elected annually. Francis J. Murphy, pres.; Frederick J. Desmond, vice pres.; William Dumas, sec.; Thomas Wheelen, treas.; James W. Brennan, fin. sec.; Rev. Maurice J. O'Brien, chaplain.

St. Mary's Ladies' Catholic Temperance Society. Requested information not furnished at time of printing.

MISCELLANEOUS

Beverly Anti Tuberculosis Society. Mrs. Chester C. Pope, pres.; Miss Louisa P. Loring, Miss Helen Wales, Mrs. Roland W. Boyden, vice-pres.; Mrs. Louis P. Baker, sec.; Eugene T. Connolly, treas. Meets second Monday of each month at Health Center, 271 Cabot.

Beverly Chamber of Commerce. Bank Building, 244 Cabot st., rms. 14, 15 and 16. Officers, Chester C. Pope, pres.; John H. Newell, first vice-pres.; A. Scott Fraser, second vice-pres.; Roy K. Patch, treas.; Gale S. Nice, sec.-mng. Directors: James W. Blackmer, Albert Boyden, Miss Jennie A. Cole, A. Scott Fraser, John J. Heaphy, Dr. Peer P. Johnson, Charles F. Lee, John H. Newell, Chester C. Pope, George H. Vose, Edward S. Webber.

Beverly Farms Firemen's Home Benefit Association. Organized Jan. 19, 1890. Meetings held quarterly. Robert E. Hodgkins, pres.; Arthur C. Davis, sec.; J. M. Publicover, treas.

Beverly Female Charitable Society. Organized 1810. Annual meeting in January. Miss Elizabeth D. Howe, pres.; Mrs. Mabel H. Wales, vice-pres.; Miss Louise B. Kilham, treas.; Mrs. Lydia D. Woodbury, sec.

Beverly Firemen's Relief Association. Organized May 9, 1881. Meetings held on second Monday in January, April, July and October. Officers elected annually in January.

Beverly Firemen's Relief Sick Benefit Association. Organized 1886. Officers elected at annual meeting on first Monday in May at Fire Station. Robert H. Grant, pres.; Fred Choate, vice-pres.; Fred Hinchliffe, sec.; Alfred M. Spear, treas.

Beverly Fuel Society. Incorporated Feb. 19, 1888. Annual meeting held on first Thursday in September. Patrick J. Lynch, pres.; Benjamin A. Patch, sec.; Charles F. Lee, treas.

Beverly Health Center. (Beverly Anti Tuberculosis Society), 271 Cabot. Mrs. Katherine E. Carbrey, nurse in charge; Miss Louise F. Hackett, child welfare nurse; Miss Nellie Goodrich, district nurse; Miss Marion Parker, home economics worker.

Beverly Hospital. Herrick, near Heather. Association organized June 19, 1893. Meetings of the directors held on first Monday in each month. Officers elected annually in June. John L. Saltonstall, pres.; Roland W. Boyden, sec.; Augustus P. Loring, treas.; Chester C. Pope, asst. treas.

Beverly Equal Suffrage League. Organized November, 1914. Meets at the call of the president. Otis E. Dunham, pres.; Mrs. Walter L. Boyden, vice-pres.

Beverly Hospital Aid Society. Organized Jan. 4, 1910. Officers elected last Tuesday in January. President, Mrs. Amy E. Wright; vice-presidents, Mrs. Louisa M. Daley, Miss Evolyn A. Greenlaw, Mrs. Emma W. Herrick, Mrs. Elsie P. Doane; sec., Miss Mary E. Bell; treas., Miss Grace P. Marston.

Beverly Police Relief Association. Pres., Harry S. Monies; sec., Francis J. Minton; treas., Clifford W. Standley.

Federal Investment Association. Walter S. Flint, pres.; Ira A. Smith, sec.; William H. Larcom, jr., treas.

Fisher Charitable Society. Organized Nov. 12, 1810. Officers elected at annual meeting held on first Thursday in October at the Beverly Savings Bank. Joseph C. Kilham, pres.; Arthur K. Story, treas.; Thomas H. Bott, jr., sec.; Arthur A. Forness, George P. Brown, Dr. Peer P. Johnson, trustees; disbursing agent, James A. Marsters.

Ladies' Catholic Charitable Association. Mrs. Katherine G. Wentworth, pres.; Mrs. Mary A. Walsh, vice-pres.; Mrs. Eugenie I. Payne, treas.; Mrs. Ellen F. McKenna, sec.

Mutual Benefit Association. Meets Central Fire Station. Officers elected annually. Roland F. Herrick, pres.; Harry S. Monies, sec.; John Cressy, treas.

New England Industrial School for Deaf Mutes. Organized 1876, incorporated 1879. Requested information not furnished at time of printing.

North Beverly Men's Club. Meets at home of John Robertson.

North Shore District of M. S. P. C. C., 222 Cabot, rm. 9. Dr. C. Boardman Burnham, pres.; Frank W. Foster, treas.; Mrs. Elizabeth E. Butler, sec.; Miss Mary M. Moore, district agent.

Old Ladies' Home Society. Incorporated Feb. 4, 1886. Meetings held on first Monday of each month at 78 Lothrop. Officers elected annually in June. Miss Elizabeth L. Girdler, pres.; Mrs. Rosamond Pearson, vice-pres.; Mrs. Mary A. V. Norwood, sec.; Edward S. Webber, treas.; Mrs. Carrie A. Spalding asst. treas.

Order Sons of Italy in America. Loggia G. D'Annunzio, No. 592, 199 Rantoul st. Organized Oct. 20, 1916. Requested information not furnished at time of printing.

Prospect Hill Community Club. Organized, 1922. Edmund G. Haskell, pres. Meetings held in Prospect Hill schoolhouse.

Rial Side Improvement Association. Pres., John E. Hayes; sec., Bertram M. Wright; treas., Patrick Couhig.

Spanish War Veterans' Association, Co. E, Eighth Regiment Inf., U. S. V. Organized April 28, 1900. Annual meeting and banquet, April 28 each year. Other meetings at the call of the president. F. W. Stopford, honorary pres.; Lewis W. Fiske, pres.; George S. Willilams, sec. and treas.

Woman's Auxiliary United Spanish War Veterans. Mrs. Ella L. Hathaway (Ipswich), pres.; Miss Helen G. Williams, sec.

Teachers' Association. Pres., Miss Olive Adams; vice-pres., Miss Elizabeth Harding; sec., Miss Alice Preston; treas., Miss Emma McD. Driver. Miss Maud Winship, chairman of the program committee; Miss Mary Marston, chairman of the social committee.

Ten Associates, 244 Cabot. Ulysses G. Haskell, pres.

Twenty-Five Associates, 173 Cabot. Frank W. Foster, treas.; Lawrence P. Stanton, sec.; Arthur A. Forness, Charles E. Ober, John J. Heaphy, trustees.

United Shoe Machinery Athletic Association. Organized 1910. Annual meeting, first Tuesday in September, Clubhouse off McKay, near Balch. Albert Braden, pres.; F. G. Perkins, vice-pres.; George F. Eaton, sec. and treas.; Daniel Low, steward.

United Shoe Machinery Mutual Relief Association. Reorganized 1906. George H. Vose, pres.; Walter H. Carrico, sec.; George F. Eaton, treas.

United Spanish War Veterans

Maj. Augustus P. Gardner Camp, No. 62. Meets first and third Wednesdays at 130 Cabot.

Women's Auxiliary Y. M. C. A. Organized 1892. Meetings held at call of the president. Officers elected annually. Miss Minnie A. Johnson, pres.; Miss Marion R. Dexter, sec.; Miss Mildred Wylie, treas.

Young Men's Christian Association. Organized May, 1892. Officers elected annually. The following are the directors of the association: Charles B. Grose, chairman; Fred Ashworth, Albert Boyden, Louis P. Baker, S. Howard Chace, Leland H. Cole, Howard A. Doane, Thomas H. Bott, jr., Dr. O. Frank Carr, J. Perley Hurd, Caleb B. Hood, treas.; Dr. Peer P. Johnson, Rev. William E. Jones, Charles F. Lee, Merton R. Lovett, W. J. Marling, Charles E. Ober, Walter A. Perry, Charles Prescott, Willard B. Publicover, William A. Rowe, Arthur K. Story, Robert Robertson, Fred L. Trask, George H. Vose, Fred H. Wallis, Edward S. Webber and Edgar A. Winters. Executive staff, gen. sec., Harold M. Fiske; membership sec., Fred Leavitt; boys' sec., Raymond H. Cohoon, physical director, Thomas A. Rudkin; bowling supervisor, Albert F. Gould; bookkeeper, Miss Irene Stiles.

RAILROADS

Boston & Maine Railroad. Passenger station, Park, opp. foot of Broadway and Railroad ave. George L. Young, agent, Beverly; Freight office, 58 Park.

Beverly Farms. Oak, opp. Vine, Wilbur E. McDonald, agent. Freight office, do.

Montserrat. Essex, opp. Lake Shore ave. Albert E. Peabody, agent.

North Beverly, Enon, jct. Dodge. Frederick E. King, agent.

Pride's. Hale, opp. Pine ave. William H. Gerrish, agent.

BANKS

Beverly National Bank, 175 Cabot. Chartered 1802, reorganized 1865. Capital, \$300,000; surplus, \$150,000. Andrew W. Rogers, pres.; Charles E. Ober, vice-pres.; Edward S. Webber, cashier;

Frank W. Foster, asst. cashier; Fred H. Porter, paying teller and asst. cashier; W. Clifton Brown, receiving teller; Joseph C. Kilham, George P. Brown, Roland W. Boyden, Walter A. Perry, George E. Rowe, Ruel P. Pope, Ralph D. Stanley, Ozro M. Field, Thomas F. Delaney, Heman P. Brett, directors. Bank hours, 8.30 a. m. to 2 p. m. Saturday, 8 to 12 m. and 6.30 to 8.30 p. m. Dividends, January and July; discounts, Tuesdays and Fridays

Beverly Savings Bank, 171 Cabot. Roland W. Boyden, pres.; Arthur K. Story, treas.; Thomas H. Bott, jr., teller; Helen L. Gladding, clerk; Marion A. Morse, clerk; Roland E. Reid, clerk; Helen E. Patterson, clerk. Committee on investments, H. P. Brett, Roland W. Boyden, Patrick J. Lynch, A. A. Forness. Deposits begin to draw interest on the fifteenth day of each month and may be withdrawn at any time except the ten days preceding the fifteenth of April and October and Saturday evenings. Dividends payable on or after the fifteenth day of April and October.

Beverly Trust Co., 217 Cabot, and branch at 721 Hale, B. F. Pres., Ulysses G. Haskell, vice pres., Frank I. Lamasney, Walter S. Flint; sec., Charles A. King; treas., Caleb B. Hood; directors, Joseph F. Appleton, John J. Burke, Walter S. Flint, William Galoupe, Arthur C. Goodwin, George A. Gove, Ulysses G. Haskell, Caleb B. Hood, J. Fred Hussey, Charles A. King, Robert Reid, Frank I. Lamasney, Wm. Stopford, Arthur D. Story and Fred W. Varney; examining committee, Merton E. Ober, George A. Endicott, William F. Lee.

Beverly Co-operative Bank, 155 Cabot. Organized August 14, 1888. Meetings held on third Tuesday in each month. Officers elected annually on second Monday in March. George P. Brown, pres.; John H. Girdler, vice-pres.; Charles F. Lee, treas.; Harrie L. Ober, asst. treas.; George P. Brown, John H. Girdler, and Edward S. Webber, security com.; Frank E. Alger, Lawrence P. Stanton, and Frederick I. Cressey, fin. com.

BUSINESS CORPORATIONS

Dodge A. Son, Mills, Inc., 70 Park. Incorporated (Mass.). Dec. 31, 1908. (Rockport, Mass.) Chester P. Dodge, pres.; William W. Butman, treas.; Mrs. Sarah Dodge, vice-pres.

Beverly Building Association, 244 Cabot. Capital, \$150,000. Incorporat-

ed (Mass.), June 25, 1889. Meetings held on second Monday in each month at the Chamber of Commerce rooms, Bank Building, 244 Cabot. Annual meeting in June. George P. Brown, pres.; Samuel H. Stone, sec.; Chester C. Pope, vice-pres.; Edward S. Webber, treas.; Chester C. Pope, Wm. Galloupe, Parker S. Davis, George P. Brown, John M. Whitcomb, John H. Newell, Robert Robertson, directors; Elbert L. Steele, supt.

Beverly Credit Union, 170 Cabot. Organized 1917. Pres., Charles A. King; vice-pres., Charles O. Frost and William F. Crafts; treas., Walter S. Flint; clerk, Fred L. Trask; Robert Barker, William Crafts, Walter S. Flint, Domenico Flower, Charles O. Frost, Edward Dunt, Fortuna W. Gadbois, J. Austin Glidden, George F. Goldthwait, Ulysses G. Haskell, Chas. A. King, William W. Laws, James McPherson, Augustus J. Richards, George A. Sands, Benjamin F. Swasey, Richard E. Thierfelder, Fred L. Trask, William H. Wolfe, John W. Woodberry, George L. Young, board of directors; Dearborn J. Goodwin, Harry O. Peterson and Arthur F. Butler, credit committee.

Beverly Gas and Electric Co., 223 Cabot, works near B. & M. R. R. station. Incorporated (Mass.), June 15, 1859. Capital, \$825,000. Officers elected annually on fourth Tuesday in July. Andrew W. Rogers, pres.; Chas. B. Hodgson, treas.

Beverly Investment and Credit Union. Organized 1912. Incorporated (Mass.), Dec. 2, 1913. Meets each Tuesday evening at the New Synagogue on Bow st. at 8 o'clock. Abraham Yaffa, pres.; M. M. Rosenbloom, clerk; Hymen S. Starr, treas.; Saml. Kanter, Saul Silver, Sam Katz, Hymen S. Starr, M. M. Rosenbloom, J. Rubinstein, Louis Gershaw, A. Yaffa, Walter Rosenthal and Joseph Toll, board of directors; M. Katz, H. Gordon and Max Toll, credit committee; Joseph Pranikoff, H. T. Horton and Frank A. Platen, supervisory committee.

The Crosby Trust. Organized July, 1916. Walter S. Flint, pres.; George F. Goldthwait, sec.; Caleb B. Hood, treas. Annual meeting third Wednesday in January.

Garden City Shoe Co., 47 Park. Incorporated (Mass.), Dec. 3, 1904. Capital, \$5,000. William H. Carr, pres.; Albert W. Warren, vice-pres. and treas.

Gove Lumber Co. (The), 80 Colon. Incorporated (Mass.), January, 1911. Capital, \$10,000. C. E. Gove, jr., pres.; George A. Gove, treas.

Gove Bros., Inc., 80 Colon. Incorporated July, 1918. Capital, \$10,000. C. E. Gove, jr., pres.; George A. Gove, treas.

Enterprise Amusement Company, Inc. Incorporated (South Dakota), May, 1917. Capital, \$100,000. Henry M. Loomer, pres.; John H. Harris, vice-pres.; Charles A. King, sec.; Ralph E. Johnson, treas. Directors: Henry M. Loomer, John H. Harris, Charles A. King, Ralph E. Johnson, George A. Gove, James A. Torrey, Paul S. Eaton, and G. M. Lawrence.

Gulf Refining Co., 115-121 Water and 124 Water. Boston office, 10 High st. Frederick N. Eisenman, New England sales manager.

H. W. Billings Co., Inc., 196 Cabot. Incorporated, Feb. 16, 1904. Capital \$10,000. H. Winfield Billings, pres.; Edward H. Smith, treas.; Alonzo Hoogerzeil, manager.

Harper Garage Co., 131-135 Rantoul. Incorporated (Mass.), 1906. Capital, \$4,000. William A. Rowe, pres.; Geo. E. Rowe, treas.; Miss Eva Arsenault, sec.

Marshall, Moulton & Smith Express Co., 53 Broadway. Incorporated (Mass.), Feb. 11, 1904. Mrs. Catherine T. Collins, pres.; John P. Holden, treas.; Arthur R. Brown, sec.

Marston-Sturtevant Co., groc. and prov. 278-278b Cabot. Incorporated (Mass.), Jan. 1, 1912. Capital, \$50,000. I. Edward Marston, pres.; Irving F. Obear, treas.; Leroy D. Marston, sec.

New England Coal & Coke Co., Inc. Robert Grant, pres. (Brookline); Edgar N. Wrightington, treas. (Boston).

Robert Robertson Co. (The), 220 Rantoul. Incorporated (Maine), Mar. 1, 1903. Capital \$50,000. Robert Robertson, pres. and treas.; Robert Robertson, jr., vice-pres.; Alexander Robertson, sec.

Stopford William Co., Inc., 2 and 254 Cabot, and 25 Front (S). Incorporated. (Mass.) Capital, \$10,000. William Stopford, pres.; Frank I. Lamasney, treas.; Charles W. Adams, gen. mngr.

Times Publishing Association, 169 Cabot. Incorporated (Maine), May, 1902. Miss Minnie L. Goodridge, pres.; Thomas Leavitt, treas.

United Shoe Machinery Corporation, Elliott, near McKay. Boston office, 205 Lincoln st. Incorporated, 1897. Capital, \$50,000,000.

Ware Theatres, Inc. N. Harris Ware, pres.; O. Glover Ware, treas.; Arthur A. Forness, sec.

West Beach Corporation, Beverly Farms. Incorporated, April 28, 1852. Officers elected annually on third Monday in February. William R. Brooks, clerk; Fred W. Varney, treas.

Whitcomb-Carter Co., 186 Cabot. Incorporated, 1893. Capital, \$36,000. Willis C. Whitcomb, pres.; John M. Whitcomb, treas. and sec.

Woodbury Shoe Co., 58 Rantoul. Incorporated, July 1, 1902. Capital, \$100,000. Hezekiah O. Woodbury, pres. and gen. mngr.; William T. Varina, vice-pres.; Orpheus L. Woodbury, sec. and purchasing agent; Rufus H. Woodbury, treas. and factory mngr.

BUILDINGS, HALLS, PARKS, ETC.

Appleton Block (apartments), 15 Lovett.
 Appleton Building, 294-296b Cabot.
 Association Factories, 91-105 Rantoul.
 Atlantic Block, 137-143 Cabot.
 Atlantic Hall, 141 Cabot.
 Belmont The, 32-36 Railroad ave.
 B. G. & E. Co. Building, 217-223 Cabot.
 Bell's Block, 85-89 Cabot.
 Bell's Hall, 87 Cabot.
 Bernson Block, 91-97 Elliott.
 Beverly Historical Society Building, 117 Cabot.
 Beverly Hospital, Herrick, corner Heather.
 Beverly National Bank Building, 240-248 Cabot.
 Burgess Point, off Ober, n. Neptune.
 Burnham Building, 129-131 Cabot.
 Butman Block, 255-259 Cabot.
 Chapman's Corner, jct. Hale and Boyles.
 City Hall, 191 Cabot.
 City Home, 18 Cedar, n. Essex.
 City Square, jct. Cabot and Rantoul at Gloucester R. R. crossing.
 City Stables, Park, foot of Roundy.
 Commercial Block, 188-128 Cabot.
 Commercial Hall, 122 Cabot.
 Crosby Blocks, 48 Pond, and 307-323 Rantoul.
 Elliott Block, 434-438 Rantoul.
 Endicott Buildings, 151-155 and 157-167 Cabot.

Fay Block, 90-98 Cabot.
 Federal Building, 168 Rantoul.
 Gadbois Block, 81-99 Elliott.
 Grand Army Halls, 254½ Cabot and 727 Hale, B. F.
 Griffin Block, 91-95 Cabot.
 Hospital Point, end Bay View ave.
 Independence Park, Lothrop, foot of Central.
 Irvington The (apartments), 14 Central.
 Katz Block, 271-275 Rantoul.
 Knights of Columbus Hall, 122 Cabot.
 Knights of Pythias, Castle Hall, 222 Cabot.
 Lookout Rocks, off Colon, opp. Spring.
 Lunt Block, 214-216 Cabot.
 Marshall's Hall, 3 West, B. F.
 Marston & Sturtevant's Block, 278-278b Cabot.
 Masonic Block, 145-149 Cabot.
 Masonic Hall, 147 Cabot.
 McDonnell Hall, 26 Vine, B. F.
 Mingo Beach, Hale, byd. Witch lane.
 Montserrat Highlands, off 76 Colon.
 Montserrat Park, jct. Essex, Colon and Brimbal ave.
 Neighbor's Hall, 16 West, B. F.
 O'Brien Block, 728-732 Hale, B. F.
 Oceanside Park, Lothrop, foot of Dane.
 Odd Fellows' Block, 188-194 Cabot.
 Odell Park, Broadway, Rantoul, Park, and Railroad aves.
 Old Ladies' Home, 78 Lothrop.
 O. U. A. M. Hall, 222 Cabot.
 Paradise Corner, jct. Boyles, Foster and Common.
 Peabody Building, 154-156 Cabot.
 Pingree Block, 100-102b Cabot.
 Police Stations, 193 Cabot and 676 Hale, B. F.
 Prince Block, 275-277½ Cabot.
 Rogers, E. W. Block, 130-142 Cabot.
 Rogers Building, 218-226 Cabot.
 Soldiers' Monument, Monument sq.
 Southwick's Block, 197-207 Cabot.
 Starr's Block, 265-267 and 457-461 Rantoul.
 United Shoe Machinery Co., 181 to 213 and 200 Elliott
 Vittum Block, 270-276 Cabot.
 Ware Theatre Building, 286-290a Cabot.
 Y. M. C. A. Building, 235-245 Cabot.

WHARVES

Beverly Gas & Electric Co., River, opp. Pleasant; Central, 59 Water; Fosters, 39 to 41 Water; Girdler's (coal), 15 Cabot and 71 to 81 Water; Gulf Refining Co., 85 to 115 Water; J. F. Pope & Son, 80 River; Salem Water Works, 47 Water; United Shoe Machinery Co., off Elliott, byd. Park; N. E. Coal & Coke Co., 1-5 Water.

CEMETERIES

Abbott St. Cemetery, Abbott, opp. Monument sq., oldest in the city; Central, or Hale St. Cemetery, Hale, Lothrop, Bisson and Butman; North Beverly Cemetery, Cabot byd. Conant; Beverly Farms Cemetery, Haskell, opp. High; St. Mary's Catholic Cemetery, Brimbal ave.

The cemeteries are the property of the Supt. of Cemeteries, with the exception of St. Mary's Cemetery, which

is in charge of Rev. John A. Degan.

Dodge's Row Cemetery (private), off 294 Dodge.

BRIDGES

Essex Bridge, continuation of Cabot st. to Bridge st., Salem under care of county.

Ryal Side Bridge, from Bridge st., across "Back" river to Ryal Side.

Kernwood Bridge, from end Kernwood ave. across Danvers river to Salem.

Merrill & Webber Company

Printers and Bookbinders

Experienced Directory

Printers

BLANK BOOK MANUFACTURERS
LOOSE LEAF SHEETS AND
BINDERS, PAPER RULERS



95-99 Main Street, Auburn, Maine

Monuments

774

BEVERLY CITY DIRECTORY, 1922

The Sherman Memorial on Fifth Avenue, New York City, designed by Saint Gaudens, pictures victory leading the horse of the grim old warrior and is considered a modern classic. It is regarded by artists as a triumph of descriptive sculpture.

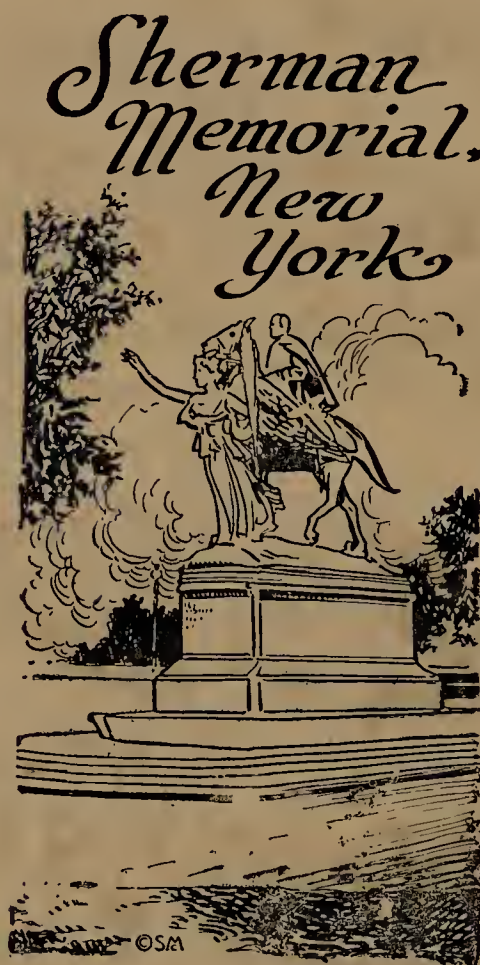

Our reputation for fair dealing in monument business has been honestly earned. We give our customers the benefit of our wide experience in the selections of quarried rocks. We will be pleased to furnish you any information regarding monument work that you are in search of. . . . Call on us.

Kimball Brothers

TELEPHONE 605

7-9 DODGE STREET

SALEM, MASS.

REFERENCE
Not Circulating

M

BEVERLY PUBLIC LIBRARY
3 1400 00320 8217

ADVERTISEMENTS

775

Member Ayrshire Breeders' Association

Bulrush Farm

M. A. ASKMAN, Proprietor

Telephone 1266-W

Ayrshire Cattle, Imported and Canadian Bred Prize Winning Stock

Registered Young Stock For Sale

Pure Milk and Cream from Tuberculin Tested Cows.

Delivered in the City of Beverly only.



**For Reference
Not to be taken
from this library**

No milk sold on the farm. Ayrshire butter fat is recommended by physicians as a perfect baby milk and for invalids.

We give particular attention to the handling and distribution of Bulrush Farm Milk which is especially suited to the needs of those who appreciate a safe and perfect milk for any purpose.

30 Dodge St., North Beverly, Mass.

H. C. WEBBER

Dependable Footwear
of All Grades

127
127

PICKETT-ELLIOTT-TEAGUE CO.

PLUMBING

STEAM AND HOT WATER HEATING

Telephone 139 127 and 16 BOW STREET

A. N. BARRON

Merchant Tailor - Ladies' Work A Specialty

Special Sanitary Pressing. Goods Called for and Delivered
Try Our Shine-Off Preparation for your Clothes

267 CABOT ST. TELEPHONE 218-W BEVERLY

Graydon Stetson, Pres.

H. M. Wilkins, Treas.

SALEM TRUST CO.

INTEREST PAID ON COMMERCIAL AND
SAVINGS ACCOUNTS

LAST DIVIDEND ON SAVINGS ACCOUNTS AT 4 1/2%

Drafts on Foreign Countries

WASHINGTON STREET Cor. Church St. SALEM, MASS.

JOHN H. NEWELL

DEPARTMENT STORE

Dry Goods, Notions, Infants' Wear, Underwear, Corsets,
Children's Wear, Men's Wear, Hosiery, Ribbons, Laces,
Shirt Waists, Kitchen Ware and Basement Store.

220-224 CABOT STREET

WHITCOMB-CARTER CO.

HARDWARE-CUTLERY

Kitchen Furnishings

Paint and Oil

Telephone 887

183-186 Cabot Street

REAL ESTATE, MORTGAGES, WALTER S. FLINT
INSURANCE THE LLOYD COMPANY 270 Cabot Street

When you get directed right -- by the Directory -- Give it Credit