











THE  
GAME OF DRAUGHTS.

---

Selected Problems,

ILLUSTRATED WITH DIAGRAMS,

- A N D -

EMBRACING CRITICAL POSITIONS FROM GAMES BY THE BEST  
PLAYERS OF GREAT BRITAIN AND AMERICA,  
NUMERICALLY ARRANGED,

BY H. D. LYMAN.

---

"I do not live to play, but I play in order that I may live,  
and return with greater zest to the labours of life."

---

SOCRATES.—I cannot say that I have a high opinion of your teachers.

ALCIBIADES.—Why, are they not able to teach?

SOCRATES.—They could not teach you how to play at draughts.

—Plato.—*Alcibiades, I.*

---

WORCESTER, MASS:  
EDWIN F. RICHARDSON, PRINTER.

1881.

GVI463  
.L9

ENTERED, according to Act of Congress, in the year 1881, by

H. D. LYMAN.

In the Office of the Librarian of Congress, at Washington.

418960

31



# P R E F A C E .

---

The game of Draughts or Checkers, as it is commonly called in this country, was introduced into Europe from Egypt about the beginning of the sixteenth century; and from monumental inscriptions it appears that the game was familiar to the Egyptians as early as the year 2000 B. C. Its antiquity is further attested by Homer in the *Odyssey*, where reference is made to games in the palace of Ulysses in Ithaca, and by Plato who, in his dialogues, makes frequent mention of it by way of illustration.

The oldest known work on Draughts was published at Valencia, Spain, in 1547, by Antonio Torquemada, and since that date various works have appeared, all devoted mainly to the elucidation of games, and none exclusively to critical positions or problems.

With the design of contributing a substantial and valuable addition to the literature of Draughts this compilation of problems, selected from the best published by players of Great Britain and America, was undertaken. A few of the problems will be familiar to the older and more experienced players, and some will be found comparatively easy of solution. In the selection and arrangement all grades of players have been kept in mind. Effort has been made in every instance, to give proper credit to the author of each problem, and this portion of the work has been at times quite perplexing; an apology, therefore, for any mistakes is here entered in advance.

The games are published only for the purpose of showing how certain problems arise in play, and it should be understood that the responsibility of the authors of the problems begins only with the solutions.

With some slight alterations the condensed exposition of the theory of The Move, the laws of the game, and the names of the openings have been taken from Anderson's second and third editions.

The problems have been arranged numerically with the view of easy reference, and the new form of index, originated and prepared for this work by Mr. R. E. Bowen, will be found of great service.

I wish to express my thanks to Mr. A. J. Dunlap of the *Turf, Field and Farm*, New York; to Mr. Robert McCall of the *Weekly Herald*, Glasgow, Scotland; to Mr. J. Hedley of the *Mercury*, Leeds, England; to Mr. J. Parker of the *Weekly Echo*, Sunderland, England; to Mr. T. Porter of the *Gazette*, Paisley, Scotland; to Mr. R. E. Bowen of Millbury, Mass., and to Mr. J. D. Janvier of Newcastle, Del., for favors which contributed in large measure to the accomplishment of this work.

Upon another page will be found an explanation of signs, instructions, and an exercise on the squares of the board for the benefit of beginners.

In submitting this volume to the public, I beg leave to express the hope that it will aid in maintaining the ascendancy of a game which has no superior in other forms of amusement and recreation for the hearth and home.

H. D. LYMAN.

*Washington, D. C., March 4, 1881.*

# CONTENTS.

---

PREFACE.	3
ALPHABETICAL INDEX.	6
NUMERICAL INDEX.	12
NAMES OF THE OPENINGS,	34
STANDARD LAWS OF THE GAME.	35
THEORY OF THE MOVE.	37
GAMES.	40
SIGNS.	69
INSTRUCTIONS.	69
EXERCISE ON THE SQUARES.	69
PROBLEMS,	71
SOLUTIONS OF PROBLEMS.	335

# ALPHABETICAL INDEX.

NAME.	ADDRESS.	NO. OF PROBLEM.
Adair, A.,	Kansas City, Missouri.	577
Adamson, C.,	Leven, Scotland.	85 303 623
Allen, Fred.,	Leeds, England.	45 53 98 100 138 218 277 310 315 344 405 408 510
		584 603 686 695 764 773 833 863
Allison, W.,	Glasgow, Scotland.	122
Anderson, The late Andrew,	Lanark, "	4 97 299 915 1004
Atkinson, M.,	Manchester, England.	370 625
Avery, W. W.,	New York, N. Y.	93
Bailey, N. A.,	Rutland, Vermont.	1005
Ballard, W. A.,	Chicago, Illinois.	376
Barker, C. F.,	Boston, Massachusetts.	3 154 353 1017 1018
Barker, Isaiah,	" "	290
Barker, W. R.,	" "	372
Barrenger, Wm.,	Pierson, Michigan.	1020
Barton, Miss,	Consett, England.	348
Bell, William,	Cardiff, Wales.	453 545 853
Bennett, W.,	Glasgow, Scotland.	163
Bertie, The late J.,	Dundee, "	260 805 884 895 901 946 964 996 1014
Birkinshaw, J.,	Leeds, England.	845
Bletcher, J.,	Manchester, England.	398 438 476 589 646 753
Borland, W.,	Falkirk, Scotland.	225
Bowdish, A. R.,	Oxford, Massachusetts.	288 563
Bowen, R. E.,	Millbury, " 155 156 157 158 181 273 352 506 590 596 598 720 958	
Bownas, F.,	Leeds, England.	800
Boyle, G. F.,	Merthyr Tydvil, Wales.	729
Bremmer, J. F.,	Cupar, Scotland.	117 358 490 890
Brodie, Alex.,	Quebec, Canada.	572
Broughton, W. H.,	Portland, Maine.	108 148 193 343 396 402 500 684
Brown, Claude,	Glasgow, Scotland.	16 231 381
Brown, Dr. T.,	Limerick, Ireland.	1 5 8 9 11 14 15 21 26 27 30 31 34 36 37 39 42
		51 55 57 59 60 61 67 76 89 187 389 942
Bryden, William,	Glasgow, Scotland.	394 487 498 582
Burnham, J. H.,	Lansingburgh, New York.	328
Burns, James,	Cupar, Scotland.	188 304 417 586 881 933
Burr, W. H.,	Brooklyn, New York.	706
Busby, John,	Boston, Massachusetts.	561 965

NAME.	ADDRESS.	NO. OF PROBLEM.
Cairns, H.,	Springburn, Scotland.	731
Campbell, William,	Glasgow, "	614
Carstairs, D.,	Lafayette, Indiana.	697
Chapman, The late John,	Pollockshaws, Scotland.	696
Cleggett, A. O.,	Hartford, Connecticut.	835
Clute, Dr. I.,	Schenectady, New York.	555 1009
Coddington, W. B.,	Williamsburg, "	425
Coldwell, Brooke,	Huddersfield, England.	925 937
Collins, C. J.,	London, "	585 595 746 794
Collins, Fred. W.,	Washington, D. C.	253
Coltherd, The late H.,	Newcastle-on-Tyne, England.	204 588 930
Cronoy, J. A.,	Cashel, Ireland.	718 951
Cornock, John,	Glasgow, Scotland.	230
Currie, R.,	Kilwinning, "	468
Dale, T.,	Sheffield, England.	1023 1024 1025 1026 1027 1028 1029 1030
Dalziel, G.,	Dumfries, Scotland.	632 762 797 857
Davie, William,	New York, N. Y.	316
Davis, C. T.,	Baltimore, Maryland.	641 672
Davis, R. A.,	Woburn, Massachusetts.	340 537
Dawson, W.,	New Wortley, England.	969
Dean, The late Dr. Thos.,	Coxhoe, "	792
Deans, E.,	Glasgow, Scotland.	172
Deans, James,	Shotts, "	893 916
Dearborn, G. W.,	Lowell, Massachusetts.	721
Dempster, John,	New York, N. Y.	269 529 673 973 977
Dewar, A.,	Perth, Scotland.	730
Dick, George,	McIntyre, Pennsylvania.	58 295 345 790 1003
Donaldson, The late J.,	Edinburg, Scotland.	461 612 801 831
Donnan, Miss,	Rostrevor, Ireland.	73
Drinkwater, F. W.,	Cardiff, Wales.	66 95 101 105 128 133 167 214 254 279 281 282 284 286 287 305 323 365 419 420 452 513 546 613 662 665 828 927
Drummond, The late John,	Denny, Scotland.	152 261 300 403 543 556 557 628 758 935
Dunlap, A. J.,	New York, N. Y.	505 712 803
Dunne, Frank,	Warrington, England.	88 90 91 110 196 248 256 276 283 285 431 432 433 434 525 605 608 631 652 668 677 725 763 766 783 788 793 795 799 813 827 864 875 885 919 966 982
Edward, William,	Cardiff, Wales.	458
Evans, J. E.,	London, England.	19 504
Fairbairn, R.,	Newcastle-on-Tyne, England.	674
Farquhar, The late A.,	Falkirk, Scotland.	246 868
Farr, A. J.,	Geneva, New York.	451 1010
Finlay, W.,	South Shields, England.	691
Fleming, W.,	Cedar Grove, Canada.	559 689 914
Flower, C. W.,	Brooklyn, New York.	87 210 296
Forbes, A.,	Loanhead, Scotland.	573
Forrester, J.,	Glasgow, "	524
Frazer, Robert,	" "	424 912 957 988
Freeman, C. H.,	Providence, Rhode Island.	324 540 675 774 978 979
Garman, S. Z.,	Williamsport, Pennsylvania.	688
Gibson, Henry,	Montrose, Scotland.	429 530 634 742
Gilbert, G.,	Stamford, England.	1007
Gorman, W.,	Rutherglen, Scotland.	710 867
Gourlay, D.,	Glasgow, Scotland.	24 63 220 268 322 457 471 479 493 629 983

NAME.	ADDRESS.	NO. OF PROBLEM.
Gracie, D.	London, England.	299 363
Graham, The late R.	Sunderland, "	645
Grant, B.	Newcastle-on-Tyne, England.	143 330 409 599 713
Gray, W.	South Hetton, "	765
Halford, G. W.	Toledo, Ohio.	309 325
Hamilton, W.	Denny, Scotland.	450
Hannah, A.	Glasgow, "	496
Harris, J.	Sanford Hill, England.	247
Hay, William.	Stirling, Scotland.	872
Hedley, J.	Leeds, England.	301 400 427 435 491 570 934 1016
Heffner, A. J.	Boston, Massachusetts.	334 445 497 558 734
Hefter, Charles.	Chicago, Illinois. 28 33 41 127 131 136 137 235 257 362 382 441 547 581 635 640 704 727 850 924	
Hill, James.	Providence, Rhode Island.	838 862
Himman, J. J.	Southbury, Connecticut.	216
Hollins, W.	Barnsley, England.	562
Home, Robert.	Glasgow, Scotland. 48 297 355 480 515 574 622 624 627 709 749 760 808 852 911 921 940	
Hopkinson, W. F..	Wakefield, England.	1012
Hull, The late E.	Philadelphia, Pennsylvania.	251 390 415 806
Hutzler, H.	Cincinnati, Ohio.	96 195 337
Illingworth, J.	Bingley, England.	826 976
Illingworth, J.	Sydney, Australia.	781
Irving, Dr. C. H.	Howardsville, Virginia.	124 149
Jacques, E. R.	Malvern, Canada.	804 960
Jalowitzovski, Adolphe.	Leeds, England.	670
Janvier, J. D.	Newcastle, Delaware.	70 361 379 392 784
Jardine, J.	Canonbie, Scotland.	360
Jenkins, T.	Newcastle-on-Tyne, England.	719
Jerome, L. S.	Saratoga Springs, New York.	654
Jewitt, George.	Hull, England.	538 609 693 787 906 970
Johnson, F. N.	Chicago, Illinois.	240 241 508 519
Johnstone, J.	Wishaw, Scotland.	314
Kear, G.	Bristol, England.	666
Kear, James A.	" "	49 294 311 318 375 388 391 460 520 639 666 669 723 733 741 754 786 821 832 860 904 997
Kellar, W.	Columbus, Ohio.	313
Kelly, Charles.	New York, N. Y.	320 778
Kirk, G.	Cupar, Scotland.	215 810
Kirkland, J.	Strathaven, Scotland.	761
Kirkwood, D.	Boston, Massachusetts.	20 56 206 239 242 289 292 364 495
Knowles, R. A.	Buffalo, New York.	78
Labadie, J.	Chatham, Canada.	870
Laverty, H.	Greenock, Scotland.	975
Laverty, Mrs. Jane.	" "	928 947
Lawrie, J.	Govan, "	74
Lea, William.	Bristol, England.	566 639
Lear, The late T.	Liverpool, "	526
Leggett, W.	London, "	987
Lightfoot, J. W.	West Meriden, Connecticut.	38
Lindsay, H.	Allegheny City, Pennsylvania.	171
Loudon, E.	Shotts, Scotland.	717
Lucas, Dr. S. A.	Liverpool, England.	92 378 459 644 939
Lumsden, John.	Gateshead, "	180







## ALPHABETICAL INDEX.

11

NAME.	ADDRESS.	NO. OF PROBLEMS.
Unknown Author.		112 298 477
Vanner, T.,	London, England.	395
Walker, R.,	Glasgow, Scotland.	326 564 571 747
Walker, T.,	Ravensthorpe, England.	830
Ward, J.,	Crewe, England.	681 756 905
Wardell, M. H. C.,	Colchester, N. Y.	2 6 13 22 23 35 40 54 62 65 75 80 102 109 125
		141 145 153 160 165 173 175 186 190 194 197
		202 203 222 228 264 272 329 333 346 349 357
		369 399 407 413 514 517 522 551 560 655 660
		678 711 740 840 967
Weafer, W. J.,	Port Huron, Michigan.	722
Weir, William,	Kilmarnock, Scotland.	954
Wheeler, Newell,	Schnyler, Nebraska.	728
Whitaker, R.,	Bradford, England.	237
Whitney, G.,	Northampton, "	386 455 699 743 807 854 886 923 1002
Whyte, A.,	Dillonton, Canada.	633
Wickham, W. E.,	London, England.	116 597 961 968
Wilder, The late C. M.,	Chelsea, Massachusetts.	10 50 166 217 219
Williams, James,	Hudson City, New Jersey.	146 207 421
Williams, J. P.,	London, England.	223
Winder, The late F. J.,	Limerick, Ireland.	606
Wolf, F.,	Syracuse, New York.	834
Wood, G.,	Hull, England.	897
Wood, J.,	Newcastle-on-Tyne, England.	482
Woodman, W. R.,	Fall River, Massachusetts.	993
Wooler, J.,	Bingley, England.	474
Woolhouse, Alfred,	London, "	211
Woolhouse, Barker,	" "	111 252 267 274 336 404 411 473 478 757 843 849
		913 936 985
Wyllie, James,	Dundee, Scotland.	18 44 47 99 120 121 123 126 129 176 233 236 259
		263 291 327 351 371 380 416 439 463 470 502 512
		518 521 531 539 548 578 583 647 648 649 650 657
		661 663 667 682 687 702 716 726 737 767 772 876
		892 898 918 952 953 955 962 963 972 989 990 991
		995 998
Yates, R. D.,	Brooklyn, New York.	68 177 191 224 245 393 440 501 637 658 775
		811 841 859 909 974 992
Young, J.,	Carlruke, Scotland.	748

# NUMERICAL INDEX.

BY R. E. BOWEN.

By the kindness of the Author we have been permitted to index this—the first of Problem Books. For many years we have had various plans in view for writing down positions, so that they might be placed in numerical order, for easy reference: but, until now, the project has never been put in practical shape, and after mature deliberation, we have concluded that the plan almost universally adopted at the present time, is the best that can be devised. First, Black men; second, Black kings; third, White men; fourth, White kings.

Figures placed at the right of the dash (—) denote kings; those at the left single men. When the dash is placed at the extreme left, as in Position No. 3, the position consists of kings only. When there is no dash all are single men, as in Position No. 1. B., denotes Black to move and win; W., White to move and win; BD., Black to move and draw; WD., White to move and draw, etc.

This fascinating branch of checkers has been much neglected among checker players. The most convenient way for a private index, is to use cards three inches square, about the quality of a postal card; draw two lines across the top, one for black men, the other for white.

Example: 11 13 21; W. 22 30—20; W. to move and win. Bennett; LYMAN'S BOOK, 163; *Glasgow Herald*, 465; *Leeds Mercury*, 88. Again, 3 7—6; W. 12 16—5; Black to move and win. Ronald; *And.* 2d, 17; *Turf*, 436; *St. Clair* 62, and Price's note to *Leeds Mercury*, 88, Feb. 26, 1881. And here you have a brief but interesting history. Place these cards edgewise in a box 3 1-8 inches wide, 2 1-2 deep and 12 or 18 inches long, in their exact numerical order, and the index will always be in complete order ready at any time for reference. A million positions can be indexed in this way, and any one of them found in half a minute. Figures should always be used. He who letters his board, or uses letters and figures combined, or signs his board, in any way whatever, in our opinion, makes a great mistake; and no plan we ever heard of excels that now in use. In short less ink, more blunders, and Greek to every one but yourself. An index may be carried to any extent, according to ones strength and lease of life. Games may be indexed at each move, the books from beginning to end, solutions to the problems at every stage, and every time the same position occurred the fact would be revealed at once. The solutions may be written upon the back of the cards. But there is much labor in this, and when one has the magazine, book, or paper from which the position was taken, a reference to these is all that is necessary, as in the index now presented for your consideration.

*Millbury, Mass., May, 1881.*

BLACK MEN -- BLACK KINGS.	WHITE MEN -- WHITE KINGS.	Con-secutive No.	BOOK No.	RESULT.	AUTHOR.
1 2 3 4 14	11 19 21 22 30	1	504 B.		Evans.
1 2 3 5 6 7 8 10 12 14 15 18	13 17 21 23 24 25 26 27 28 30 31 32	2	1004 W.		Anderson.
-1 2 3 5 6 7	-9 10 12 13 14 15	3	1011 W.		McGregor.
1 2 3 5 6 14 15 19 20	13 16 21 23 25 26 27 31 32	4	920 W.		Roberts.
1 2 3 5 7 8 9 12 16 18 21	10 14 15 24 25 26 27 29 30 31 32	5	992 W.		Yates.
1 2 3 5 7 8 11 16 18 21 22	10 14 15 20 23 24 25 27 29 30 31	6	998 B.		Wyllie.
1 2 3 5 7 9 12 15 16 18 21	10 14 19 23 24 25 26 27 28 29 30	7	997 W.D.		Kear.
1 2 3 5 7 10 11 12 17 18 22	14 19 20 21 25 26 27 29 31 32	8	989 W.		Wyllie.
1 2 3 5 9 11 12 13 14 17	19 20 21 22 25 26 28 29 31 32	9	976 B.		Illingworth.
1 2 3 5 11 15 16 19 23	13 14 20 21 24 25 28 31 32	10	942 B.		Brown.
1 2 3 5 12 20-29	13 21 28 30 31 32-4	11	1019 W.D.		Purell.
1 2 3 6 7 9 10 13 16 25	12 18 19 21 23 26 28 30 31-8	12	964 B.		Bertie.
1 2 3 6 7 9 12 13 14 20	18 19 21 22 23 26 27 30 31 32	13	980 W.		Mar.
1 2 3 6 8 9 10 12 13 14 16	15 18 19 21 22 23 26 28 30 31 32	14	1000 W.		McCall.
1 2 3 6 8 9 11 14 16 19	13 18 21 22 23 26 27 28 30 32	15	961 B.		Wickham.
1 2 3 6 8 9 12 19 23	13 17 20 21 25 27 30 32	16	900 B.		Taylor.
1 2 3 6 8 10 12 13 14 16	17 19 21 22 23 25 27 29 31 32	17	957 W.		Frazier.
1 2 3 6 9 10 12 14 15 16	13 17 19 21 23 24 25 27 31 32	18	987 B.		Leggett.
1 2 3 6 9 10 14 15 18	12 13 17 21 22 25 27 28 30	19	918 B.		Wyllie.
1 2 3 6 9 10 14 20	13 17 18 19 21 22 23 27	20	829 B.		Lyman.
1 2 3 7 9 10 11 12	16 18 19 20 21 26 27 28 31	21	895 W.		Bertie.
1 2 3 7 10 12 24	9 14 20 23 26 27 30 31	22	820 W.		Mar.
1 2 3 7 10 13 20	5 12 17 21 22 23 27 30	23	809 B.		Miller.
1 2 3 8 10 12 13 14 15	19 20 21 22 24 25 29 31 32	24	939 B.		Lucas.
1 2 3 8 13 14 18 19 23	10 21 22 25 27 28 30 32	25	896 B.		Merry.
1 2 3 11 12	5 13 14 19 20 27	26	568 B.D.		Lea.
1 2 3 15 18 24	12 13 26 30 31-4	27	646 W.D.		Bletcher.
1 2 4 6 8 12 13 18 19	15 20 22 24 25 26 27 28 30	28	935 B.		Drummond.
1 2 4 6 24	11 13 14 25 31	29	543 B.		Drummond.
1 2 5 6 7 10 19 20	13 14 17 21 22 25 27 28	30	858 B.		Patterson.
1 2 5 6 7 11 12 14 15 18	13 21 23 24 25 26 27 29 31 32	31	982 W.		Dunne.
1 2 5 6 7 11 12 16 19	14 17 20 21 23 26 28 30 32	32	926 B.		Strickland.
1 2 5 6 12 13 15-30	11 20 21 22 25 27 31-7	33	832 B.		Kear.
1 2 5 6 12 13 19-30	20 21 22 25 27 31-3 4	34	828 B.		Drinkwater.
1 2 5 7 10 11 12 14 16	13 19 20 21 22 23 25 27 31	35	905 B.		Ward.
1 2 6 7 8 9 10 12 13 20	15 18 19 21 22 23 27 28 30 31	36	979 B.		Freeman.
1 2 6 7 10 11 12 14 15 16	13 20 22 23 24 25 26 27 28 31	37	968 B.		Wickham.
1 2 6 8 9 10 11 12 13 18	15 19 24 25 26 27 29 30 31 32	38	984 W.		McCulloch.
1 2 6 8 9 11 12 13 14 20	15 18 19 21 22 23 24 25 27 32	39	978 B.		Freeman.
1 2 6 8 10 14 15	13 16 17 21 24 26 28	40	797 B.		Dalziel.
1 2 6 8 12 14	13 20 21 22 23 28	41	686 B.		Allen.
1 2 6 9 10 12 13 20	18 19 21 23 24 27 28 29	42	870 B.		Labadie.
1 2 6 9 12 14	13 17 20 21 31 32	43	708 W.		Strickland.
1 2 6 10	13 18 22 24	44	389 B.		Brown.
1 2 6 12-17	5 9 13 19-4	45	509 B.		Schaefer.
1 2 6-18 21	5 11 13 14 15 17-8	46	705 W.D.		Robertson.
1 2 7 8 9 10 20	12 18 21 23 26 27 30	47	793 B.		Dunne.
1 2 7 9 10 11 12 13	18 19 20 21 22 23 27	48	811 B.		Yates.
1 2 7 10 11 12 20	17 18 19 23 27 30 31	49	794 W.		Collins.
1 2 7 12 13 15 16	9 21 22 23 26 28 30	50	767 W.D.		Wyllie.

BLACK MEN -- BLACK KINGS.	WHITE MEN -- WHITE KINGS.	Con- secutive No.	BOOK No.	RESULT.	AUTHOR.
1 2 7 17 21	13 15 20 26 28	51	461 B.		Donaldson.
1 2 7 24--22	5 9 13 14 15 17	52	595 B.D.		Collins.
1 2 10 12 13 14 16 20	19 21 22 23 24 27 31 32	53	846 W.D.		Price.
1 2 10 13 14	17 19 21 22 23	54	547 B.D.		Hefter.
1 2 12 15 18 24	13 26 30 31--8	55	589 B.		Bletcher.
1 2 12--16	8 10 15 28	56	312 W.D.		Reed.
1--2	-- 15 17	57	17 W.		Parrow.
--1 2	26 -- 13	58	34 B.		Brown.
1 3 4 13 16 21--25	5 7 10 18 20 22 30	59	769 B.		Robertson.
1 3 5 6 7 8 9 11 12 13 16 18	10 14 20 21 23 25 26 27 29 30 31 32	60	1005 W.		Bailey.
1 3 5 6 7 8 9 12 14 20	15 18 19 21 23 25 28 30 31 32	61	969 W.		Dawson.
1 3 5 6 7 8 10 12 14 15 18	13 17 19 20 21 23 25 27 29 31 32	62	991 W.		Wyllie.
1 3 5 6 7 8 11 12 17 18	14 15 19 25 26 27 28 30 31 32	63	958 W.		Bowen.
1 3 5 6 7 8 11 14 15 16 18	13 20 21 22 23 24 25 27 29 31 32	64	990 B.		Wyllie.
1 3 5 6 7 11 12 18 22	14 17 19 20 23 27 29 30 31	65	937 B.		Coldwell.
1 3 5 6 7 12 16 20	14 18 19 23 25 27 29 30	66	840 B.		Wardell.
1 3 5 6 7 12 17	19 20 21 25 26 29 30	67	766 B.D.		Dunne.
1 3 5 6 7 13	10 14 17 18 21 22 25 29	68	814 W.		Strickland.
1 3 5 6 8 9 11 16 22	13 15 17 18 21 27 28 29 31	69	915 W.		Anderson.
1 3 5 6 8 10 12 14 15 16 18	13 19 21 22 24 25 26 27 28 31 32	70	999 W.		Reid.
1 3 5 6 8 11 12 15 18 21	10 13 14 19 20 24 25 27 29 30 32	71	988 W.		Frazer.
1 3 5 6 8 11 14 17 18	15 19 20 21 23 25 26 27 32	72	909 B.		Yates.
1 3 5 6 9 11 14 19 23	13 18 20 21 27 28 30 32	73	897 B.		Wood.
1 3 5 6 14 18 19 20	11 13 21 25 26 27 28 30	74	839 B.		Truax.
1 3 5 6 16--22	11 13 14 17 24 28 31	75	700 B.D.		Mugridge.
1 3 5 7 8 9 10 12 15 18	14 17 20 23 24 25 26 27 31 32	76	972 W.		Wyllie.
1 3 5 7 8 9 11 17--32	10 12 14 18 19 20 28 29 30 31	77	954 W.		Weir.
1 3 5 7 8 9 12 13 15 17 18	10 14 19 20 23 25 27 28 29 30 31	78	996 W.		Bertie.
1 3 5 7 8 9 13 15 18 19	10 14 20 25 26 27 28 29 31 32	79	963 W.		Wyllie.
1 3 5 7 8 11 12 13 21--32	10 14 15 18 19 20 23 28 29 31	80	986 B.		Potterdon.
1 3 5 7 8 11 12 18 22	14 15 17 19 20 27 30 31 32	81	925 B.D.		Coldwell.
1 3 5 7 8 11 13 16 17 20	10 14 18 21 22 24 26 27 30 32	82	960 W.		Jacques.
1 3 5 7 8 11 16 17 18 21	10 14 20 23 24 25 27 29 30 32	83	985 W.		Woolhouse.
1 3 5 7 8 13 14 19--31	12 15 16 21 22 26 28 30 32	84	914 W.D.		Fleming.
1 3 5 7 9 11 15 16 19	14 17 20 22 23 26 27 31 32	85	924 W.		Hefter.
1 3 5 7 10 11 15 16 23	12 17 20 22 24 25 28 30 32	86	912 W.		Frazer.
1 3 5 7 10 14	16 17 19 21 22 25	87	697 B.D.		Carstairs.
1 3 5 7 11 13 20 21	10 14 18 24 27 29 30 32	88	824 B.		Lyman.
1 3 5 7 11 13 20 21	10 14 22 24 27 29 30 32	89	823 W.D.		Lyman.
1 3 5 7 11 14 15 19 23	9 12 20 22 24 25 28 30 32	90	941 W.D.		Robertson.
1 3 5 7 11 16 20--31	12 13 14 23 24 27 30 32	91	849 W.D.		Woolhouse.
1 3 5 8 9 10 11 12 14 15 18	19 20 21 23 24 25 27 28 29 30 31	92	994 W.		Strickland.
1 3 5 8 12 16 18 20 22	10 14 17 19 23 27 28 29 31	93	930 W.D.		Coltherd.
1 3 5 10 13 15 16 18 19	20 21 22 25 26 28 30 32	94	899 B.		Robertson.
1 3 5 11 12 15	13 20 21 23 24 28	95	683 W.		Macindoe.
1 3 5 11 13 15 16 20	12 18 21 22 23 24 27 32	96	825 W.D.		Pringle.
1 3 5 11 15 16 19 21	13 20 22 23 26 29 30 32	97	883 B.		Tonar.
1 3 5 12 13 16 17 20 25 26	8 10 18 23 24 27 28 32 -- 11	98	953 W.		Wyllie.
1 3 5 14 15 18 20 23	9 21 24 25 27 31 32	99	817 B.		Strickland.
1 3 6 7 8 9 11 12 23	13 16 17 18 19 20 25 28 30 32	100	952 B.		Wyllie.

BLACK MEN — BLACK KINGS.	WHITE MEN — WHITE KINGS.	Con- secutive No.	BOOK No.	RESULT.	AUTHOR.
1 3 6 7 8 11 15 22	12 20 21 23 24 28 29 31	101	834 B.D.		Wolf.
1 3 6 7 9 10 11 12 14 15 18	13 19 20 21 23 24 25 26 27 31 32	102	995 W.		Wyllie.
1 3 6 7 9 10 12 14 15 19	13 17 20 21 24 26 28 30 31 32	103	965 W.		Busby.
1 3 6 7 9 10 14 20 22	12 13 17 19 21 23 27 29 31	104	934 B.		Hedley.
1 3 6 7 9 13 14 19 20	10 15 21 25 26 27 28 30 32	105	916 W.		Deans.
1 3 6 7 9 13 14 20	10 15 19 21 25 27 28 30 32	106	893 W.		Deans.
1 3 6 7 9 14 15 18	13 16 21 23 25 26 27 28	107	862 B.		Hill.
1 3 6 7 9	16 18 20 21 31	108	477 B.		Unknown.
1 3 6 7 10 11 12 14 21	13 16 17 19 20 22 23 26 30	109	933 B.		Burns.
1 3 6 7 10 12 13	18 19 21 23 24 26 29	110	761 B.		Kirkland.
1 3 6 7 10 12 16 20	13 17 18 19 23 27 30 32	111	855 W.D.		Reid.
1 3 6 7 11 12	5 13 14 19 20 23 28	112	704 B.D.		Heffer.
1 3 6 8 10 12 13	15 19 20 22 23 24 28	113	738 B.		Schaefer.
1 3 6 8 10 12 14 18	17 19 20 21 23 25 26 27	114	884 W.D.		Bertie.
1 3 6 8 21 27	12 14 15 18 26 30	115	667 B.		Wyllie.
1 3 6 9 10 11 12 14 20	13 18 19 21 22 23 26 27 30	116	927 B.		Drinkwater.
1 3 6 9 10 11 12 15 18 20	13 19 21 22 24 25 26 27 28 32	117	983 B.		Gourley.
1 3 6 9 10 12 25 26 — 24	8 11 13 15 16 17 18 19 22	118	921 W.D.		Home.
1 3 6 10 14 16 18 19	17 21 23 25 26 28 30 31	119	838 W.		Hill.
1 3 6 11 12 13 16 20	14 19 23 24 25 27 31 32	120	831 B.		Donaldson.
1 3 6 11 13 24	17 18 19 30 32 — 4	121	600 W.D.		Taylor.
1 3 6 12 — 10	5 13 17 30 — 11	122	491 B.D.		Hedley.
1 3 6 15 20 27	11 13 14 29 30 32	123	665 B.		Drinkwater.
1 3 6 26	11 13 14 28	124	282 W.D.		Drinkwater.
1 3 7 8 12 15 18 19	16 17 25 26 27 28 30 32	125	848 B.		Strickland.
1 3 7 9 11 12 13 15	18 20 21 22 23 30 31 32	126	851 W.D.		Strickland.
1 3 7 12 18 22	9 15 20 24 27 30	127	666 W.D.		Kear.
1 3 10 — 15	13 28 — 4 9	128	414 B.		Robertson.
1 3 11 12 — 13	10 20 23 31 — 14	129	454 B.		Mar.
1 3 — 11 18	5 9 10 13 — 2	130	450 B.		Hamilton.
1 3 11 25	9 14 20 32	131	370 B.		Atkinson.
1 3 12 13 — 18	10 20 21 28 — 11	132	516 B.		Rogers.
1 3 12 14 15	9 20 21 23 30	133	546 B.		Drinkwater.
1 3 12 — 23 24	16 19 32 — 2 15	134	467 W.D.		Mar.
1 3 13 — 11	10 14 21 — 2	135	293 B.		Lyman.
1 3 13 20 — 23	10 12 16 21 — 2	136	545 W.D.		Bell.
1 3 — 14	10 13 — 2 7	137	261 W.		Drummond.
1 3 14 19	9 16 21 31	138	281 B.		Drinkwater.
1 3	15 — 13	139	21 W.		Brown.
1 3 — 17 18	10 30 — 9 11	140	409 W.D.		Grant.
1 3 17 18	11 12 21 28	141	365 B.		Drinkwater.
1 — 3 19 31	5 10 — 18 25	142	327 B.		Wyllie.
1 3 21 — 17	5 10 30 — 11	143	291 W.D.		Wyllie.
1 — 3	21 29	144	44 W.D.		Wyllie.
1 3 — 26 27	5 9 12 — 19	145	413 B.		Wardell.
1 3 28 — 21	5 12 20 — 29	146	397 B.		Lyman.
1 3 28 — 32	5 12 — 24	147	250 B.		Reid.
1 — 3	31 — 11	148	60 W.		Brown.
1 4 5 6 8 9 11 20 22	17 21 25 26 27 28 29 31	149	894 B.D.		Taylor.
1 — 4 5	7 14 28	150	219 W.		Wilder.

BLACK MEN — BLACK KINGS.	WHITE MEN — WHITE KINGS.	Con- secutive No.	BOOK No.	RESULT.	AUTHOR.
1 4 6 7 8 9 10 12 18	13 15 17 19 20 25 26 27 30	151	928 W.		Lavery.
1 4 6 10 11 14 15 19	17 21 25 26 28 30 31 32	152	882 W.		Strickland.
1 4 7 9 12 13 15	20 21 22 23 24 30 31	153	762 W.		Dalziel.
1 4 7 11 19 —29	5 20 24 26 28 30	154	656 B.		Macindoe.
1 4 9 10 17 —19 25	6 12 15 24 28 — 20	155	1007 W.		Gilbert.
1 4 —11	5 10 — 18	156	102 W.D.		Wardell.
1 —4	13 17	157	48 B.		Home.
1 4 16 21 —26	18 23 28 30 — 15	158	453 W.D.		Bell.
1 —4	— 21 28	159	31 W.		Brown.
1 4 22 —15 19 25 28	6 8 24 — 10 11 18	160	1009 W.		Clute.
1 5 6 7 8 10 12 —25	13 14 15 16 17 19 21 24 32	161	888 W.D.		Strickland.
1 5 6 7 8 12 24	14 16 19 25 30 31 32	162	743 B.		Whitney.
1 5 6 7 11 16 17 22 24 —27	13 14 18 20 21 23 29 31 — 8	163	947 B.		Lavery.
1 5 6 7 12 14	13 16 19 21 22 31	164	632 B.		Dalziel.
1 5 6 8 9 11 15 19 20	13 17 21 22 24 27 28 29 31	165	940 W.		Home.
1 5 6 8 9 11 23— 31	13 15 17 18 19 20 21 30	166	867 B.		Gorman.
1 5 6 9 11 12 14 16 18	13 19 21 23 25 26 27 28 32	167	911 B.D.		Home.
1 5 6 9 11 16 19 — 32	13 14 17 18 20 22 30 31	168	874 B.D.		Robertson.
1 5 6 9 — 14	13 15 28 — 2	169	424 B.		Frazer.
1 5 6 9 15 — 30	12 13 17 21 22 32 — 3	170	709 W.		Home.
1 5 6 10 11 14 20	13 17 21 25 26 27 32	171	746 B.D.		Collins.
1 5 6 10 — 15	12 13 21 22 — 3	172	502 B.		Wyllie.
1 5 6 12 — 29	13 14 20 26 28 30	173	598 W.		Bowen.
1 5 6 13 28 — 19	7 14 22 30 31 — 11	174	642 W.		Smith.
1 5 7 8 12 18 21	19 20 25 26 27 29 30	175	744 W.		Reid.
1 5 7 11 12 21	13 18 24 29 30 32	176	687 B.D.		Wyllie.
1 5 8 15 16 — 13 30	6 10 14 22 23 24 26	177	748 W.		Young.
1 5 9 10 11 12 13	18 19 20 22 30 31 32	178	739 W.		McCulloch.
1 5 9 12 20 21 26 — 25 27	6 7 8 10 18 19 22 23 28 — 4	179	951 W.		Conroy.
1 5 9 13 15 20	21 22 23 25 30 32	180	612 B.		Donaldson.
1 5 9 13 16 19	21 22 23 26 28 30	181	670 W.		Jalotrovoski.
1 5 9 19	10 27 28 30	182	393 B.D.		Yates.
1 5 10 19 20 — 24	13 17 28 — 16	183	564 B.		Walker.
1 5 11 13 18 — 31	14 24 29 30 32 — 4	184	622 B.D.		Home.
1 5 12	13 14 — 2	185	180 B.D.		Lumsden.
1 5 12 18 22	11 21 28 30 31	186	459 W.		Lucas.
1 5 13 14	10 21 26 32	187	314 W.		Johnstone.
1 5 — 13 16	7 10 22 23 — 6	188	427 W.		Hedley.
1 5 14 15 — 31	11 13 23 24 — 2	189	486 B.		Lyman.
1 5 15 16 20 21	13 27 28 29 30 32	190	664 W.		Strickland.
1 5 23	— 17 22	191	65 B.		Wardell.
1 5 — 27 29	17 24 30 — 18	192	378 W.		Lucas.
1 6 7 8 10 11 12 13	18 19 20 21 23 25 26 27	193	841 B.		Yates.
1 6 7 8 12 17 20 21	5 14 15 19 25 27 30 32	194	821 W.D.		Kear.
1 6 7 8 12 17 23	14 15 16 19 25 30 32	195	778 B.		Kelly.
1 6 7 8 12 18 19	15 17 20 21 25 27 31	196	803 B.		Dunlap.
1 6 7 10 12 15 20 — 29	5 13 19 21 24 27 30 32	197	859 W.D.		Yates.
1 6 7 10 18 19 28	13 16 17 21 26 — 16 22	198	785 W.		Schaefer.
1 6 7 11 15 — 31	17 20 25 26 31 32	199	630 B.		Maitland.
1 6 7 15	17 22 24 28	200	373 B.		Lyman.

BLACK MEN — BLACK KINGS.	WHITE MEN — WHITE KINGS.	Com- parative Nos.	BOOK No.	RESULT.	AUTHOR.
1 6 8 9 11 16 20	13 15 18 22 24 27 28	201	781	W.D.	Illingworth.
1 6 8 10 11 12 23	18 19 20 21 28 29 31	202	751	W.	Robertson.
1 6 8 10 11 14 15 16 19	13 17 20 21 23 26 27 28 30	203	919	B.D.	Dunne.
1 6 8 11 12 21 — 29	5 15 18 19 20 22 30	204	725	W.D.	Dunne.
1 6 9 10 11 12 14	13 17 19 20 21 25 31	205	787	W.D.	Jewitt.
1 6 9 10 11 12 19	15 17 18 21 24 26 28	206	779	W.D.	McKay.
1 6 9 10 11 12 26	13 18 19 20 22 25 31	207	735	W.D.	Macindoe.
1 6 9 10 13 14	17 21 22 27 29	208	581	W.D.	Heffer.
1 6 9 10 14 15 18 26	7 13 17 21 22 25 27 32	209	830	B.	Walker.
1 6 9 10 14 15 — 20	13 17 21 23 25 31 — 11	210	721	B.	Dearborn.
1 6 9 10 14 — 27	13 17 19 29 — 7	211	596	B.	Bowen.
1 6 9 12 14 16 21 — 32	13 18 19 22 23 26 30 — 7	212	835	B.	Cleggett.
1 6 9 12 — 31	13 19 20 24 — 2	213	553	B.	Merry.
1 6 10 11 12	5 13 19 20 23 28	214	565	W.	McCulloch.
1 6 10 11 12	13 19 22 23 28	215	510	B.	Allen.
1 6 10 11 12 15 24 25	5 13 19 20 21 26 28 31	216	873	B.	Priest.
1 6 10 15 19 28	13 17 22 26 27 31	217	641	W.	Davis.
1 6 11 12 15	10 20 21 22 23	218	556	B.D.	Drummond.
1 6 20 — 26	13 14 32 — 3	219	354	B.	Lyman.
1 7 8 13 14 15	16 21 22 26 27 28	220	685	B.	Plym.
1 7 9 10 11 12 13	17 18 19 20 22 25 32	221	733	B.D.	Kear.
1 7 10 11 12 14	19 20 21 22 30 32	222	624	W.	Home.
1 7 12 14	9 13 22 23	223	401	B.	Raw.
1 7 13 — 6	14 15 19 21	224	388	B.	Kear.
1 — 7	18 21	225	52	B.	Moss.
1 8 10 11 12 14 15	17 19 23 24 25 30 31	226	719	W.	Jenkins.
1 — 8 26	10 18 — 2	227	169	W.D.	Strickland.
1 9 10 11 15 16 20 21	5 18 22 23 24 27 30 32	228	853	W.D.	Bell.
— 1 9 16	17 — 2 3	229	211	B.	Woolhouse.
1 10 11 12 14 16 17	5 20 21 23 24 26 28	230	765	B.	Gray.
1 10 11 12 15 23 — 25	5 6 19 20 24 28 31	231	50	B.D.	Reid.
1 10 12 13	20 21 23 32	232	79	Either to plus and with.	Drinkwater.
1 10 12 14 18 19 20	6 21 23 24 26 27 32	233	302	W.	Rule.
1 10 12 15 18 — 32	13 26 30 31 — 11	234	571	B.	Walker.
1 10 12	23 31 — 4	235	185	B.D.	Mar.
1 10 12 27	31 32 — 4	236	275	W.	Mar.
1 10 — 14	5 13 — 2	237	117	W.D.	Brenner.
1 11 12 13 15 16 17 20	22 24 26 27 28 32 — 7	238	810	W.D.	Kirk.
1 11 13	— 4 19	239	76	B.D.	Brown.
1 — 11 17	13 14 — 2 12	240	267	W.	Woolhouse.
— 1 11 17	18 20 — 10	241	228	B.	Wardell.
1 — 11 22	10 21 — 9	242	165	B.	Wardell.
1 11 22 — 15	13 17 31 — 2	243	387	B.	Macindoe.
1 — 11 25	13 17 — 2 12	244	268	B.D.	Gourley.
1 12 15 — 22 27	10 20 — 7 8 30	245	530	W.	Gibson.
1 12 17 21 23 26 — 24	5 6 29 30 32 — 10 11	246	806	W.	Hull.
1 12 18 21 — 23	9 17 20 25 30 — 4	247	594	W.	Macindoe.
1 12 20 — 18	7 13 19 28	248	350	W.D.	Price.
1 12 24 26 — 28	13 18 20 21 25	249	503	B.	Mercer.
1 13 — 11 32	5 18 21 — 19	250	392	B.	Janvier.

BLACK MEN — BLACK KINGS.	WHITE MEN — WHITE KINGS.	Con- secutive No.	BOOK No.	RESULT.	AUTHOR.
1 13 — 19	17 22 26	251	143 B.		Grant.
1 13 21 — 9 10	5 30 — 18 26 *	252	434 B.		Dunne.
1 13 21 — 10 25	5 18 22 30 — 19	253	456 W.D.		Lynan.
1 13 21 — 23 31	5 30 — 14 22	254	432 B.		Dunne.
1 13 21 — 27 32	5 30 — 22 23	255	431 W.D.		Dunne.
1 13 — 31	21 32 — 30	256	234 B.		Mar.
1 14 — 6	13 21 — 7	257	152 B.		Drummond.
1 14 22 — 27 31	5 21 29 30 — 13	258	531 B.		Wyllie.
1 — 14 29	— 15 28 30	259	149 B.D.		Irving.
1 — 14 29	— 19 28 30	260	150 W.		Macindoe.
1 16 20 — 14	7 23 24 30	261	405 W.D.		Allen.
1 — 16 31	12 17 29 — 32	262	260 B.D.		Bertie.
1 — 17	— 13 22	263	18 W.D.		Wyllie.
1 17 20 — 23	28 29 30 — 15	264	329 B.		Wardell.
1 18 24	20 21 26	265	160 B.		Wardell.
1 19	25 29	266	37 B.		Brown.
1 21	20 — 30	267	56 B.D.		Kirkwood.
1 22 — 3 11	5 12 — 4 9	268	326 B.		Walker.
1 22 24 — 31	5 29 — 23	269	273 B.		B.wen.
1 23 — 17 21	5 13 — 3 7	270	361 W.D.		Janvier.
— 1 23	31 — 4	271	8 B.		Brown.
1 24 — 32	31 — 16	272	63 W.D.		Gourley.
— 1 26	13 24	273	41 W.D.		Hefter.
1 — 27	9 30	274	13 B.		Wardell.
2 3 4 5 6 7 9 10 11 12 13 15	17 18 21 22 23 24 25 26 28 29 31 32	275	1002 B.		Whitney.
2 3 4 5 6 7 9 10 12 14 15 20	13 17 19 21 23 24 26 27 28 29 30 32	276	1001 B.		Nelson.
2 3 4 5 6 9 11 12 14 16	13 17 18 22 23 26 27 28 29 32	277	959 B.		Strickland.
2 3 4 5 6 9 14 15 — 32	11 12 18 21 22 23 25 26 27 30	278	948 W.		Robertson.
2 3 4 6 9 10 12 18 19 23	13 15 16 17 24 25 26 28 30 32	279	975 W.		Lavery.
2 3 4 6 9 10 13 14 20	11 18 19 21 22 23 26 27 29	280	932 B.		Terment.
2 3 4	15 — 16	281	80 B.		Wardell.
2 3 5 6 7 8 9 12 13 20	14 18 19 21 22 23 24 30 31 32	282	966 W.		Dunne.
2 3 5 6 7 8 11 12 — 30	14 17 19 20 21 23 26 27 32	283	903 W.		Truax.
2 3 5 6 7 9 13 15 18 20	14 17 22 23 24 25 27 28 29 31	284	981 B.		Smith.
2 3 5 6 7 10 — 26	12 13 14 15 17 19 21 22	285	819 W.		Strickland.
2 3 5 7 8 9 12 13 24	10 14 18 19 22 26 28 30 32	286	913 B.		Woolhouse.
2 3 5 7 8 10 12 14 15 18	9 20 21 23 24 26 27 30 31 32	287	974 W.		Yates.
2 3 5 7 8 12 13 15 28	9 14 20 21 22 23 24 31 32	288	908 W.		Patterson.
2 3 5 7 9 11 12 13	14 18 20 21 25 26 28 31	289	865 B.		Mar.
2 3 5 7 9 11 13 17 20	12 14 18 21 22 23 26 27 31 32	290	929 W.D.		Robertson.
2 3 5 7 9 12 16 20	14 17 18 19 21 23 27 31	291	877 W.		Roger.
2 3 5 7 10 11 12 13 20	16 17 19 21 22 23 26 27 30	292	902 W.		Powell.
2 3 5 7 10 11 12 20	14 18 19 24 25 26 31 32	293	885 B.		Dunne.
2 3 5 7 11 20 22	9 12 14 27 30 31 32	294	753 B.		Bletcher.
2 3 5 7 20 23 28	9 14 15 27 31 32	295	706 B.D.		Burr.
2 3 5 8 13 19	14 15 22 27 28 30	296	601 B.D.		Taylor.
2 3 5 11 15 22 27	9 13 14 24 28 30 31	297	747 W.D.		Walker.
2 3 5 12 14 16 20	13 18 19 21 23 25 27	298	791 B.		Tonar.
2 3 5 13 — 14	10 11 12 21 — 1	299	462 W.		Shore.
2 3 5 19 28 — 32	8 9 10 22 31 — 12	300	634 W.		Gibson.



BLACK MEN — BLACK KINGS.	WHITE MEN — WHITE KINGS.	Con- secutive No.	BOOK No.	RESULT.	AUTHOR.
2 3 5 23 — 1	12 16 31 — 14	301	442 B.		Terras.
2 3 6 7 8 11 12 13 14	16 19 20 21 23 25 26 28 30 32	302	950 W.		Robertson.
2 3 6 7 11 16 21	14 18 20 23 24 27 30	303	759 B.		Reid.
2 3 6 7	13 16 20 21	304	306 B.		Redd.
2 3 6 8 10 12 16 17 20	13 14 19 23 26 28 29 31 32	305	945 B.		Strickland.
2 3 7 8 10 11 12 14 15	17 19 21 22 23 24 28 31 32	306	910 W.		Meyers.
2 3 7 10 12 16	17 18 19 23 29 31	307	691 B.D.		Finlay.
2 3 7 12 13 15 17	20 22 23 24 26 30 31	308	729 B.		Boyle.
2 3 8 10 12 15 18	19 20 21 24 25 27 32	309	771 B.		Schaefer.
2 3 10 11 12 13	19 20 21 22 23 27	310	676 B.D.		Sturges.
2 3 10 12	18 20 23 — 4	311	301 B.D.		Hedley.
2 3 11 12 14 27	10 17 19 21 28 30	312	639 W.D.		Kear.
2 3 11 13 17	19 22 23 24 31	313	555 W.		Clute.
2 3 13 14 16 19	10 21 23 26 28 30	314	662 W.		Drinkwater.
2 3 — 17	12 18 — 15	315	237 B.		Whitaker.
2 3 26	24 29 — 4	316	229 B.		Lyman.
2 4 5 6 7 8 11 15 19 22	13 14 18 20 24 27 29 30 31 32	317	977 W.		Dempster.
2 4 5 6 7 9 10 12 14 15 18	13 19 21 23 24 25 26 27 29 30 32	318	993 W.		Woodman.
2 4 5 6 7 20 — 26	11 13 16 17 19 24 27 32	319	815 W.		Martins.
2 4 5 6 7 28	11 14 16 21 30 — 32	320	672 W.D.		Davis.
2 4 5 6 8 9 10 11 12 14 15 16	13 19 21 22 23 24 25 26 27 28 30 32	321	1003 W.		Dick.
2 4 5 7 8 9 11 12 18	14 20 21 24 25 26 27 30 32	322	922 B.		McCulloch.
2 4 5 7 12 13 15 24	9 14 20 22 26 30 31 32	323	860 W.		Kear.
2 4 6 7 10 11 14 15 19	13 20 21 22 24 26 27 28 30	324	904 B.D.		Kear.
2 4 6 7 10 12 14 15 20	13 17 19 21 23 24 27 30 32	325	917 B.		Parker.
2 4 6 8 9 11 13 16 19 28	14 18 22 23 25 26 27 32	326	946 B.		Bertie.
2 4 6 9 11 18 25	8 15 22 24 27 29 31	327	1016	Either to play and win.	Farr.
2 4 7 12 13 16 20	19 22 23 24 27 30 32	328	749 B.D.		Home
— 2 4 8 12 29 31	— 7 11 15 18 30 32	329	655 W.		Wardell.
2 — 4	9 — 14	330	30 W.		Brown.
2 4 10 15 — 30	8 11 17 22 29 32	331	580 B.D.		Prie.
2 4 13 19	10 30 31 32	332	407 W.		Wardell.
2 4 13 28 — 14	11 12 21 32 — 19	333	515 W.		Home.
2 4 14 22	12 16 28 29	334	286 W.D.		Drinkwater.
2 4 21 23 — 7	17 22 29 31 — 16	335	529 W.		Dempster.
2 5 6 7 8 9 11 20	13 14 18 19 23 26 28 31	336	850 B.D.		Heffer.
2 5 6 7 8 10 11 15 16 19	17 20 21 23 26 27 28 30 31 32	337	967 W.		Wardell.
2 5 6 7 8 11 20	13 15 16 18 27 28 31	338	727 B.D.		Heffer.
2 5 6 7 9 11 13 16 19	14 18 21 23 25 26 27 28 31	339	938 B.		Strickland.
2 5 6 7 10 11 12 22	14 17 19 20 23 30 31 32	340	876 B.		Wyllie.
2 5 6 7 11 12 22	13 14 17 20 24 28 30 31	341	812 W.D.		Tomar.
2 5 6 7 15 16 18	13 14 23 24 25 27 32	342	772 W.D.		Wyllie.
2 5 6 8 9 10 11	13 17 19 21 22 31 32	343	723 W.D.		Kear.
2 5 6 8 9 10 16 20	13 17 18 21 23 25 28 30	344	852 W.D.		Home.
2 5 6 8 10 12 13 14 15 17	19 20 21 22 23 25 26 30 31	345	955 W.D.		Wyllie.
2 5 6 8 10 12 14 18	13 16 19 21 23 25 27 31	346	856 W.D.		Strickland.
2 5 6 9 10 11 12	17 18 21 22 23 25 26	347	722 W.D.		Weaver.
2 5 6 10 12 16 17 20	8 13 19 23 24 25 27 32	348	827 W.D.		Dunne.
2 5 6 10 16 23 — 31	8 13 17 21 25 28 30	349	784 B.		Janvier.
2 5 6 11 16 19 20	13 14 18 21 26 27 28	350	754 W.D.		Kear.

BLACK MEN — BLACK KINGS.	WHITE MEN — WHITE KINGS.	Con- secutive No.	BOOK No.	RESULT.	AUTHOR.
2 5 6 12 16 22	14 18 21 31 32 — 8	351	690 W.		McArt.
2 5 6 15 16 19 20 23	13 17 21 22 28 31 — 8	352	813 B.		Dunne.
-- 2 5 6	15 20 — 28	353	144 B.		Macindoe.
2 5 7 8 10 11 12 13 15 18	14 17 19 20 22 24 25 26 27 28	354	962 B.D.		Wyllie.
2 5 7 8 11 12 — 18	13 14 16 19 20 24 27 28	355	807 W.D.		Whitney.
2 5 7 10 13 15	16 21 22 23 24 28	356	650 B.		Wyllie.
2 5 8 10 12 13 21	16 18 19 20 23 26 30	357	756 B.		Ward.
2 5 9 10 11 12 13 14 17	18 19 20 21 23 26 30 31	358	890 W.		Bremner.
2 5 9 10 11 12 13 14	18 19 21 22 23 27 30 31	359	875 W.		Dunne.
2 5 9 10 11 12 15	17 19 21 24 28 31 32	360	801 B.		Donaldson.
2 5 9 12 13 20 23	10 15 19 21 22 30 32	361	757 W.		Woolhouse.
2 5 9 21 — 7 8 23	17 29 30 32 — 1 20 28	362	728 W.		Wheeler.
2 5 10 12 14 16 20	19 22 23 24 26 27 32	363	783 B.		Dunne.
2 5 10 12 20 — 26	13 19 23 27 32 — 11	364	643 W.D.		Parker.
2 5 11 17 19 23 24 28—1 15 30	8 13 14 20 21 26 32 — 4 7 16 22	365	1014 B.		Bertie.
2 5 12 17 — 19	10 18 20 25 — 1	366	554 W.D.		Schaefer.
2 5 12 17 21 — 10	11 19 20 26 29 — 8	367	682 W.		Wyllie.
2 5 12 18	9 14 20 — 4	368	290 B.D.		Barker.
2 5 17 20 22	9 12 30 31 32	369	476 W.D.		Bletcher.
2 5 20 — 17 18	9 10 14 — 11 16	370	458 W.D.		Edward.
2 6 7 8 11 12 23	14 20 21 25 28 30 31	371	737 W.		Wyllie.
2 6 7 10 11 12 14 20	19 21 22 23 27 30 31 32	372	857 W.		Datzel.
2 6 7 11 16 21	13 17 20 24 28 31	373	602 B.		Powell.
2 6 8 10 11 12 — 32	13 19 20 23 24 28 — 5	374	726 W.		Wyllie.
2 6 8 13 19 20	18 25 26 27 28 30	375	606 W.		Win ler.
2 6 10 11 12 14 15	22 23 24 26 30 31 32	376	799 W.		Dunne.
2 6 10 11 12 15 17 18	13 19 20 22 24 26 28 30	377	845 W.		Birkinshaw.
2 6 10 12 21	19 22 23 28 30	378	466 W.		Nicholson.
2 6 10 13 15	19 21 23 24 26	379	498 W.		Bryden.
2 6 10 27	11 13 17 26	380	396 B.		Broughton.
2 6 11 12 16	13 14 19 23 27	381	478 W.D.		Woolhouse.
2 6 23 — 27	5 11 17 — 8	382	360 W.		Jardine.
2 7 8 10 12 14 15	17 20 21 23 24 26 28	383	798 B.D.		Price.
2 7 11 12 13 17	18 19 20 23 26 30	384	617 W.		Roll.
2 7 11 12 13 28	14 20 26 30 32	385	579 W.D.		Strickland.
2 9 12 13 — 4	6 15 18 21	386	421 B.		Williams.
2 9 12 13 — 16	10 15 21 22 — 8	387	528 B.		Mugridge.
2 9 13 27	21 22 25 — 3	388	398 B.		Bletcher.
2 10 11 12 21 — 26	19 20 23 24 30 — 9	389	694 W.D.		Roberts.
2 10 13 — 18	21 26 — 3 8	390	381 B.		Brown.
2 10 16 20 — 30	18 28 29 32 — 3	391	452 B.		Drinkwater.
2 10	31 — 11	392	25 B.D.		McCulloch.
2 12 14 — 27	10 17 19 21	393	310 B.		Allen.
2 12 15 16 19 20 — 31	10 24 27 28 30 32 — 1	394	770 W.		Smith.
2 12 — 22	10 11 14	395	227 W.D.		Martins.
2 12 — 30 31	10 20 — 22 23	396	399 W.		Wardell.
2 13 — 1	— 10 15 19	397	124 B.D.		Irving.
2 13 — 6	18 21 22	398	205 W.D.		Tonar.
2 13 17 — 6 22	7 9 11 18 — 15	399	1021 W.		Richmond.
2 13 — 19	5 10 11 15	400	246 B.D.		Farquhar.

BLACK MEN → BLACK KINGS.	WHITE MEN — WHITE KINGS.	Con- secutive No.	BOOK No.	RESULT.	AUTHOR.
2 13 20 24	10 25 27 30 -- 23	401	429 W.		Gibson.
2 13 -- 23	5 10 18 22	402	266 W.		Sturges.
2 17 -- 26	10 18 25 -- 8	403	258 W.		Lyman.
2 17	29 31	404	22 W.D.		Wardell.
2 -- 18	29 -- 1	405	42 B.		Brown.
2 23	30 32	406	1 B.		Brown.
2 24 -- 19	28 -- 20	407	88 B.		Danne.
2 24 -- 23	17 21 -- 32	408	103 W.D.		Price.
2 24	-- 30 32	409	5 W.		Brown.
-- 2 24	32 -- 3	410	9 B.		Brown.
3 -- 2 23	12 20 -- 15	411	188 B.		Burns.
3 4 5 7 9 10 11 12 15	18 19 21 22 24 26 28 30 32	412	944 W.		Lyman.
3 4 5 7 -- 25	12 14 20 21 23 24	413	568 W.D.		Macfarlane.
3 4 5 9 12 13 14	18 20 21 22 23 24 29	414	804 B.D.		Jacques.
3 4 5 11 12 13 18 24 -- 30	7 14 19 21 25 31 -- 6 10	415	898 W.		Wyllie.
3 4 6 7 8 12 13	18 19 20 22 23 27 32	416	805 W.D.		Bertie.
3 4 11 13 14 15 19 28	10 12 21 22 24 27 32 -- 5	417	887 W.		Lyman.
3 4 23	24 31 -- 28	418	198 W.		Lyman.
3 4 27 -- 24	11 19 -- 9 17	419	318 W.		Kear.
3 5 6 7 8 9 12 20	13 14 18 19 22 23 26 30	420	868 W.D.		Farquhar.
3 5 6 7 8 10 11 12 14 15	13 19 21 22 23 24 26 27 28 31	421	970 B.D.		Jewitt.
3 5 6 7 8 10 12 16	13 17 19 21 22 24 28 31	422	880 W.D.		Tonar.
3 5 6 7 8 12 16 17	14 19 21 26 27 28 31 32	423	861 W.		Reid.
3 5 6 7 8 16 17	14 15 21 23 25 26 30	424	768 W.		McIlrath.
3 5 6 7 9 10 11 12 14	13 19 20 21 23 24 26 30 31	425	936 W.D.		Woolhouse.
3 5 6 7 10 12 16 20 21	13 14 17 19 23 26 27 28 30	426	923 B.		Whitney.
3 5 6 7 11 12 13 23	14 19 20 21 22 25 29 31	427	837 B.		Ryan.
3 5 6 7 11 12 20	14 19 22 24 27 31 32	428	724 B.		Lyman.
3 5 6 7 11 15 17 21	13 16 20 22 23 26 28 30	429	863 B.D.		Allen.
3 5 6 7 11 -- 32	12 13 14 17 20 23 26	430	713 B.		Grant.
3 5 6 7 12 16 20	13 14 18 19 21 23 27	431	786 B.D.		Kear.
3 5 6 7 20	13 15 18 21 27	432	468 B.		Currie.
3 5 6 8 11 12 23	14 18 19 20 25 28 31	433	752 W.		Robertson.
3 5 6 8 20 21	12 13 14 15 23	434	582 B.		Bryden.
3 5 6 9 10 13 14 15 18 20	12 21 22 23 24 25 26 27 29	435	956 B.D.		Schaefer.
3 5 6 10 11 12 16	17 20 22 23 24 25 28	436	736 B.D		Morton.
3 5 6 10 18	11 13 25 27 30	437	479 W.		Gourlay.
3 5 6 11 12 13 14 17	20 21 23 25 26 30 31	438	818 W.D.		Mugridge.
3 5 6 -- 11	12 13 14 21 22	439	439 B.D.		Wyllie.
3 5 6 11 13 15	20 22 23 28 30 32	440	619 W.		McCulloch.
3 5 6 12	11 13 19 31	441	410 W.		Macindoe.
3 5 6 17 21 -- 22 27	11 12 13 14 28 30 -- 15	442	773 W.		Allen.
3 5 6 18 19 -- 31	13 14 21 25 28 30	443	663 B.		Wyllie.
3 5 7 8 9 10 12 13	14 17 18 19 20 22 26 30	444	847 W.D.		Reid.
3 5 7 8 10 11 12 18	13 14 19 20 26 28 30 32	445	854 W.		Whitney.
3 5 7 8 10 12 14 15	19 21 22 23 24 28 31 32	446	881 W.		Burns.
3 5 7 8 10 12 20 21	14 18 19 23 24 27 29 31	447	842 W.D.		Mugridge.
3 5 7 8 11 12 -- 25	13 19 20 23 26 27 32	448	777 W.		Redd.
3 5 7 9 11 13 14 15 16	10 20 21 22 23 24 26 28 30	449	906 W.		Jewitt.
3 5 7 9 12 27	13 14 18 21 23	450	599 B.		Grant.

BLACK MEN — BLACK KINGS.	WHITE MEN — WHITE KINGS.	Con- secutive No.	BOOK No.	RESULT.	AUTHOR.
3 5 7 9 13 14 16 17	12 18 19 21 22 23 26 27	451	879 B.		Robertson.
3 5 7 9 14 15 18	16 21 23 24 25 27 31	452	780 B.		Spayth.
3 5 7 11 12 16 21	14 18 20 22 23 27 29	453	740 B.		Wardell.
3 5 7 11 12 17	18 19 20 25 31 32	454	604 W.		Martins.
3 5 7 11 13 17	16 20 22 26 28 30	455	677	Either to move and win.	Dunne.
3 5 7 11 15 16 20	13 18 22 26 27 28 31	456	890 W.		Bownas.
3 5 7 11 17 19	14 18 20 21 26 32	457	669 W.D.		Kear.
3 5 7 11 25 — 28	14 16 18 20 23 31	458	609 B.		Jewitt.
3 5 7 11 28	12 13 14 16 18 32	459	597 W.		Wiekham.
3 5 7 12 — 19	10 13 14 17 20	460	536 B.		McKay.
3 5 — 7	13 14 32	461	122 B.		Allison.
3 5 — 7 18	12 21 — 8 13	462	284 B.		Drinkwater.
3 5 8 10 13 20	12 19 21 25 28 32	463	626 W.D.		McCulloch.
3 5 8 11 12 14 15 22	20 21 23 27 28 30 31 32	464	864 W.		Dunne.
3 5 8 11 14 15	12 20 21 23 25 28	465	678 B.D.		Wardell.
3 5 8 13 15 18	12 25 26 30 — 10	466	573 B.		Forbes.
3 5 8 13 16 19	12 14 26 27 28 31	467	644 B.D.		Lucas.
3 5 9 12 14 17 21	10 20 23 25 29 30	468	710 B.		Gorman.
3 5 9 13 14 15 17	11 21 25 26 30 31	469	716 W.D.		Wyllie.
3 5 9 — 23	14 15 21 — 4 17	470	446 W.		Sankell.
3 5 10 11 12 13 14 16	19 20 21 22 23 24 25 29	471	872 W.D.		Hay.
3 5 10 11 14 — 17	12 19 21 25 32 — 2	472	631 B.		Dunne.
3 5 10 12 15 22 — 30	20 21 24 28 29 — 11	473	714 B.		Umsted.
3 5 12 14 22 — 19	13 20 29 31 — 2 6	474	693 B.		Jewitt.
3 5 12 14 — 32	10 22 31 — 2 6	475	500 W.		Broughton.
3 5 12 21	29 30 — 11	476	263 W.D.		Wyllie.
3 5 13 — 22	10 11 21 — 2	477	303 B.		Adamson.
3 5 16 22 — 15	13 30 31 — 6 8	478	470 W.		Wyllie.
3 5 19 27 — 22 23	7 14 29 30 — 1 10	479	629 W.		Gourlay.
3 5	29 — 4	480	32 B.D.		Mitchell.
3 6 — 1	12 13 — 8	481	97 B.		Anderson.
3 6 7 8 10 11 13 14 20	12 16 17 19 21 22 27 31 32	482	901 W.		Bertie.
3 6 7 10 11 14 18 20	13 17 21 23 25 27 28 32	483	878 W.		Powell.
3 6 7 10 14 19 24	12 13 16 21 23 26 28	484	731 W.D.		Cairns.
3 6 7 12 22	14 19 20 23 30	485	475 B.		Strickland.
3 6 7	14 15 30 — 4	486	277 W.		Allen.
3 6 7 18 20 22	12 15 27 28 30 — 4	487	648 B.		Wyllie.
3 6 8 9 13 26	11 12 15 18 21 22	488	625 B.D.		Atkinson.
3 6 8 10 11 12 15 18	13 24 25 26 27 28 30 32	489	843 W.		Woolhouse.
3 6 9 10 11 12 16 21	17 18 19 20 23 26 27 30	490	826 B.		Ilingworth.
3 6 9 10 12 13 14 — 16	7 15 19 21 22 25 28 29 — 8	491	892 W.		Wyllie.
3 6 9 10 12 — 27	13 17 19 21 — 11	492	586 B.		Burns.
3 6 9 10 14 15 18	12 13 16 21 24 25 28	493	795 B.		Dunne.
3 6 9 17 21 — 29	11 13 15 18 30 31	494	647 W.		Wyllie.
3 6 10 12 — 29	13 19 20 21 26	495	469 B.		Nicholson.
3 6 11 12 13 14	19 20 21 22 23 28	496	657 B.D.		Wyllie.
3 6 — 12	13 19 — 11	497	106 B.D.		Taylor.
3 6 13 14 19 21	16 22 26 28 30 — 1	498	695 B.D.		Allen.
3 6 13 15 19	5 12 14 22 27	499	549 W.		Scott.
3 — 6 14.	12 21 — 8	500	119 B.		Schaefer.

BLACK MEN — BLACK KINGS.	WHITE MEN — WHITE KINGS.	Con- secutive No.	BOOK No.	RESULT.	AUTHOR.
3 6 14 — 16 22	12 13 21 — 8 15	501	526 B.	Lear and Pool.	
3 7 9 10 11 13 21	12 18 20 22 23 24 30	502	774 W.D.	Freeman.	
3 7 9 10 11 15 19 21 23	12 17 20 25 26 28 30 32	503	891 B.	Price.	
3 7 9 10 11 17 21	12 18 19 20 23 26 30	504	741 W.	Kear.	
3 7 9 22	20 21 28 29	505	371 W.D.	Wyllie.	
3 7 10 14 15 20 21	12 16 23 26 27 30 32	506	730 W.	Dewar.	
3 7 10 19 26 — 30	12 16 18 27 28 29	507	616 W.D.	Mar.	
3 7 11 14 15 18	16 20 21 23 26 27	508	645 W.	Graham.	
3 7 11 17 20	16 19 23 27 30	509	523 B.D.	Macintosh.	
3 7 11 18 20	16 19 21 26 27	510	497 B.D.	Heffner.	
3 7 11 18 20	16 19 25 26 27	511	535 B.D.	Macintosh.	
3 7 11 21 — 22	12 16 19 20 — 2	512	511 B.	Mercer.	
3 7 13 15 17 24	12 22 26 30 32 — 4	513	673 B.D.	Dempster.	
3 7 13 — 28	12 16 20 — 8	514	338 B.	Reid.	
3 — 7 15	12 16 — 20	515	164 W.D.	Steel.	
3 7 15 23	16 17 22 25	516	298 B.	Unknown.	
3 7 16	— 4 6 28	517	187 B.D.	Brown.	
3 8 10 11 12 13 — 30	17 18 19 20 23 29 31	518	775 W.D.	Yates.	
3 8 10 12 15 16	22 23 24 26 28 30	519	692 B.D.	Lyman.	
3 8 10 13 14 17 18	12 19 20 21 25 26 27	520	763 W.D.	Dumne.	
3 8 11 14	6 20 21 28	521	337 B.D.	Hutzler.	
3 9 11 12 14 16	19 20 22 23 27 30	522	628 W.	Drummond.	
3 9 13 15 27 — 19	12 20 21 25 28 — 6 8	523	715 W.	Reid.	
3 9 13 — 30	6 15 21 25	524	311 B.	Kear.	
3 9 14 21 — 4	12 16 30 — 2	525	435 W.D.	Hedley.	
3 — 9 18 27	12 17 — 1 28	526	289 B.	Kirkwood.	
3 10 11 12 13 14 15 16	17 20 21 22 24 26 31 32	527	844 W.D.	Reid.	
3 10 11 12 15 26	6 17 20 23 24 28	528	699 B.D.	Whitney.	
3 10 11 12 17	18 19 20 26 28	529	474 B.D.	Wooler.	
3 10 11 13 15 18	20 21 22 25 27 31	530	638 W.D.	Robertson.	
3 10 11 14 15 20 21	12 17 24 25 27 30 32	531	764 W.D.	Allen.	
3 10 14 22	12 24 29 31	532	364 B.	Kirkwood.	
3 — 10 19 23	12 16 — 15	533	272 B.	Wardell.	
3 10 28 — 31	8 22 32 — 12	534	308 W.	Pawling.	
3 11 — 2	12 20 — 14	535	99 B.	Wyllie.	
3 11 12 13 16 17	18 19 20 23 24 31	536	659 W.	Robertson.	
3 11 12 14 20 25	19 21 23 26 28 32	537	613 B.D.	Drinkwater.	
3 11 13 20 — 22	12 19 21 27 — 24	538	481 B.	Lyman.	
3 11 15 — 27	12 — 8 14 22	539	356 W.	Macindoe.	
3 — 11 19 23	12 20 — 1 2	540	352 W.D.	Bowen.	
3 — 11 19 27	12 20 — 2 6	541	351 B.	Wyllie.	
3 12 13 15 17	23 26 27 30 32	542	496 W.	Hannah.	
3 12 14 15	24 25 27 30	543	317 B.	Lyman.	
3 12 14 15 — 27	22 23 29 30 — 6	544	561 W.	Busby.	
3 12 16 22 — 29	6 17 27 28 30	545	487 W.	Bryden.	
3 12 16 — 31	10 18 23 30 — 2	546	445 W.	Heffner.	
3 12	19 — 30	547	43 B.D.	Mar.	
3 12 24 — 22	5 11 17 18 32	548	444 B.	Tees.	
3 12 26	28 32 — 15	549	105 B.D.	Drinkwater	
3 13 — 2 23	12 15 — 1 10	550	374 B.	Smith.	

BLACK MEN -- BLACK KINGS.	WHITE MEN -- WHITE KINGS.	Con- secutive No.	BOOK No.	RESULT.	AUTHOR.
3 13 15 19 -- 27	11 21 22 28 -- 10	551	506 B.D.		Bowen.
3 13 15 25	9 21 24 32	552	309 B		Halford.
3 13 18 26	10 12 21 29	553	332 B.		Mar.
3 13 21 -- 15	12 22 25 -- 30	554	292 B.		Kirkwood.
3 13 -- 22 23	15 30 -- 4 14	555	404 B.		Woolhouse.
3 13 23 -- 18 32	8 12 16 21 -- 10	556	512 B.		Wyllie.
3 14 -- 9	10 24 30	557	135 B.		Sturges.
3 15 16 -- 23	11 28 32 -- 6	558	380 W.		Wyllie.
3 16 -- 18	11 15 17 -- 25	559	247 W.		Harris.
3 16 -- 28 31	11 20 -- 6 10	560	359 W.		Martins.
3 17 22 23 -- 21 32	12 16 28 31 -- 9 10	561	603 B.D.		Allen.
3 18 -- 8 14 16	7 10 19 -- 12 23	562	1022 W.D.		Richmond.
3 18 -- 21 24	6 15 19 -- 10	563	417 W.		Burns.
3 19 -- 1	9 12 28	564	112 B		Unknown.
3 19 -- 23	12 22 25 28	565	259 B.D.		Wyllie.
3 -- 19 28	11 -- 4 6	566	223 B.		Williams.
3 -- 19 31	11 12 30	567	191 B.		Yates.
3 20 25 -- 1	9 11 26 -- 28	568	328 B.		Burnham.
3 -- 21	6 -- 28	569	39 B.D.		Brown.
3 -- 22 23	12 30 -- 14	570	167 B.		Drinkwater.
3 23 -- 14	12 31 -- 11	571	133 B.		Drinkwater.
3 -- 24	12 19 -- 15	572	77 B.D.		Sankell.
3 -- 27	11 16 24	573	69 W.		Sturges.
3 -- 29	32 -- 24	574	27 W.		Brown.
4 -- 2	-- 1 23	575	61 W.		Brown.
4 -- 2 21 29	-- 10 11 13 18	576	340 W.		Davis.
4 5 6 7 8 9 10 11 12 14 15 16	13 17 19 21 23 24 25 26 27 28 31 32	577	1006 W.		McGregor.
4 5 6 7 10 20 -- 25	13 14 17 19 28 -- 3	578	712 B.		Dunlap.
4 5 6 8 9 12 13 16 18 19	10 15 22 25 26 27 28 29 31	579	949 B.		Mar.
4 5 6 9 20 -- 8	13 17 21 28 32 -- 7	580	649 W.		Wyllie.
4 5 6 21	13 14 29 -- 22	581	334 B.D.		Heffner.
4 5 7 8 15 -- 21	13 16 17 24 26 27	582	671 W.		Patterson.
4 5 8 13 16 22 23	6 14 15 18 21 29 30	583	718 W.		Conroy.
4 5 -- 9 21	12 17 18 -- 2 11	584	437 W.		Lyman.
4 5	14 -- 17	585	40 W.		Wardell.
4 5 -- 21	14 -- 12 22	586	121 W.		Wyllie.
4 5 23 -- 15	14 31 32 -- 17	587	403 W.		Drummond.
4 6 8 10 12 14	15 17 19 20 22 30	588	627 W.		Home.
4 6 -- 23	11 -- 3 14	589	161 W.		Meyers.
4 7 10 11 12 16 -- 31	19 20 23 24 28 30 -- 6	590	790 B.		Dick.
4 7 10 14 17 23 24	9 12 26 28 29 30 -- 19	591	792 B.		Dean.
-- 4 7	18 -- 27	592	14 B.		Brown.
4 7 -- 28	6 27 -- 12	593	239 W.		Kirkwood.
4 8 10 12 13 20	17 19 22 23 30 32	594	620 W.		Spence.
4 9 11 12 13	19 20 25 26 27	595	460 B.D.		Kear.
4 9 15 20 21	12 26 28 30 31	596	560 W.		Wardell.
4 -- 10 11	12 19 20 -- 3	597	265 B.		Schellhass.
4 10 -- 25	12 -- 9 11	598	174 W.		Lyman.
4 10 -- 26	18 -- 12 20	599	134 W.D.		Lyman.
4 11 13 15 25 27 -- 1 10	6 8 18 20 22 29 -- 23 32	600	1012	Either to play and win.	Hopkinson.

BLACK MEN — BLACK KINGS.	WHITE MEN — WHITE KINGS.	Con- secutive No.	BOOK No.	RESULT.	AUTHOR.
4 12 13 15 — 31	6 20 21 23 25	601	541 W.D.		Strickland.
4 12 21 — 14	30 — 7 11	602	276 W.D.		Dunne.
4 12 24 — 23	11 20 31 — 7	603	416 W.		Wyllie.
4 — 13 21	— 12 14 22	604	129 W.		Wyllie.
4 13 — 29	22 30 — 12	605	123 W.		Wyllie.
4 13 — 30 31	10 11 22 26 — 14	606	438 W.		Bletcher.
4 — 14 21	— 11 13 22	607	130 W.		Lyman.
4 16 28 — 23	11 24 32 — 17	608	300 W.		Drummond.
4 — 18	— 2 31	609	33 W.		Hefter.
4 18 — 13	— 11 12 16	610	201 W.		Lyman.
4 20 — 16	12 — 14 27	611	194 W.		Wardell.
4 21 — 13	14 — 16 22	612	126 B.D.		Wyllie.
4 21 — 26	16 23 28	613	128 W.D.		Drinkwater
4 22 — 19	15 16 — 3 30	614	264 W.		Wardell.
4 — 24	16 19 — 14	615	95 W.		Drinkwater.
4 25	31 — 15	616	12 B.D.		Strickland.
— 4 26	19 20 24	617	90 B.D.		Dunne.
4 — 30 31	— 3 11 18	618	175 W.		Wardell.
5 — 2	28 — 10	619	50 W.		Wilder.
5 — 4	30 — 27	620	11 B.D.		Brown.
5 6 7 8 9 10 12 19 23	13 15 16 21 22 26 28 30 32	621	943 W.		Nicholas.
5 6 7 8 9 13 20	14 15 18 19 21 22 27	622	776 B.		Orvis.
5 6 7 8 10 11 12 14 15	13 17 19 21 23 24 26 27 31	623	907 W.		Macindoe.
5 6 7 8 10 11 12 14 18 21	15 19 20 22 24 25 27 28 29 30	624	973 W.		Dempster.
5 6 7 8 11 12 21	13 14 19 20 24 25 26 27	625	808 W.		Home.
5 6 7 8 11 12 — 31	13 14 15 18 19 22 25 28	626	816 W.		Potterdon.
5 6 7 9 10 11 12 14 15	13 21 22 23 25 26 27 30 32	627	931 W.		Strickland.
5 6 7 9 10 12 14	13 16 17 19 21 29 31	628	796 W.		Roger.
5 6 7 9 10 12 14	13 16 19 21 22 25 31	629	758 W.		Drummond.
5 6 7 9 10 12 16 20	14 17 18 19 21 22 23 27	630	836 B.D.		Roger.
5 6 7 9 11 12 15 16 19	14 18 22 23 26 27 28 31	631	889 W.		Spayth.
5 6 7 10 11 15 16 20	14 17 21 23 24 26 27 28	632	871 W.D.		Prie.
5 6 7 10 12 — 11	13 14 17 19 25 28	633	654 W.D.		Jerome.
5 6 7 11 12 22	13 14 19 24 30 31	634	623 W.D.		Adamson.
5 6 7 12 16 20 21	14 18 23 24 27 29 31	635	720 W.D.		Bowen.
5 6 7 12 16 20 22	11 19 21 23 24 27 32	636	784 B.		Taylor.
5 6 9 10 12 — 11	13 17 19 20 24 — 3	637	698 B.		Macindoe.
5 6 9 10 13 — 23	15 19 21 25 29 — 2	638	675 W.D.		Freeman.
5 6 9 10 14 — 31	13 15 17 19 21 25	639	605 B.D.		Dunne.
5 6 9 11 12 15 16	17 20 22 23 28 31 32	640	782 W.		Strickland.
5 6 9 — 20 23	13 14 17 18 — 8	641	457 W.D.		Gomrlay.
5 6 10 14 15 19	13 17 21 24 26 28	642	608 W.D.		Dunne.
5 6 10 19 21 — 30	12 13 14 17 29	643	590 B.		Bowen.
5 6 10 21 24 — 26	13 17 18 32 — 3	644	572 B.		Brodie.
5 6 11 12 19 20	13 14 30 31 32	645	575 B.D.		Taylor.
5 6 11 12 23 — 26	14 19 21 24 28	646	684 B.		Broughton.
5 6 11 — 27	14 19 25 — 22	647	363 W.		Gracie.
5 6 12 16	7 13 23 32	648	394 B.D.		Bryden.
5 6 16 21	13 14 29 — 31	649	333 W.		Wardell.
5 6 18 22 — 27	13 14 28 30 — 3	650	521 W.D.		Wyllie.

BLACK MEN — BLACK KINGS.	WHITE MEN — WHITE KINGS.	Con- secutive No.	BOOK No.	RESULT.	AUTHOR.
5 6 20 — 11	13 14 28 — 3	651	299 B.		Anderson.
5 6 20 — 23	13 14 — 15 17	652	400 W.		Hedley.
5 6 20 — 23	13 17 28 — 7	653	408 W.D.		Allen.
5 6 — 22	13 28 — 30	654	222 B.		Wardell.
5 7 8 11 12 — 30	14 19 20 24 27 32	655	674 W.	Tonar & Fairbairn	
5 7 8 11 16 — 22	9 14 15 18 20 29	656	633 B.		Whyte.
5 7 8 12 18 20	19 25 27 28 30 31	657	681 W.		Ward.
5 7 8 15 16 — 18 24	13 17 22 25 26 32	658	707 W.		McDonald.
5 7 9 11 12 — 30	14 17 23 26 27 32	659	637 W.D.		Yates.
5 7 9 13 — 23	12 15 25 30 — 1	660	563 W.D.		Bowdish.
5 7 10 11 22 — 31	12 14 17 21 28	661	592 W.D.		Price.
5 7 11 12 18	9 14 20 24 28	662	524 B.D.		Forrester.
5 7 11 12 — 27	13 19 20 24 — 14	663	493 B.		Gourlay.
5 7 12 13 20	18 19 21 27 31	664	465 W.		Price.
5 7 12 13 — 22	15 16 19 31 — 14	665	426 B.		Macindoe.
5 7 12 — 18	15 16 19 31 — 21	666	442 W.		Macindoe.
5 7	19 — 25	667	35 W.		Wardell.
5 8 9 10 12 13 16	19 22 23 25 28 31 32	668	717 W.		London.
5 8 9 11 12 16 22	20 21 23 28 30 31	669	701 W.		McGregor.
5 8 10 11 12 13 14	19 20 21 22 25 26 32	670	734 W.		Heffner.
5 8 10 12 13	18 22 23 28 32	671	478 B.		Woolhouse.
5 8 11 12 25 — 26	6 15 18 20 24 28	672	652 B.		Dunne.
5 8 12 20 — 28	14 23 27 31 — 15	673	520 W.		Kear.
5 8 12 27	17 20 24 30	674	304 W.D.		Burns.
5 9 10 11 12 14 15 20	17 19 21 22 24 26 27 32	675	869 B.D.		Merry.
5 9 13 15	21 — 2 22	676	248 W.D.		Dunne.
5 9 14 20 — 10	17 18 21 23 — 16	677	451 B.		Farr.
5 9 22 27 — 13 19 23	12 16 30 32 — 6 7 8	678	732 B.		Purcell.
5 10 14 18 23 26	11 27 28 30 32	679	577 B.		Adair.
5 10 17 20 28	13 27 30 31 — 7	680	558 B.D.		Heffner.
5 — 10 31	13 21 — 19	681	171 B.		Lindsay.
5 11 12 — 10	13 20 24 — 1	682	390 W.D.		Hull.
5 11 13 14	21 22 23 28	683	395 B.		Vanner.
5 11 14 19 20	7 22 27 28 — 6	684	499 W.		Sinclair.
5 11 15 16	21 28 — 8	685	252 W.D.		Woolhouse.
5 11 21 — 29	9 14 19 — 26	686	383 B.D.		Porte.
5 11 — 27	13 19 — 10	687	115 W.D.		Stoddard.
5 12 — 7	14 29 — 15	688	231 W.		Brown.
5 12 — 7	17 — 6 14	689	148 W.		Broughton.
5 12 13 14 — 18	11 21 25 28 — 7	690	562 B.		Hollins.
5 12 13 — 26	8 17 18 22	691	280 W.D.		Smith.
5 12 — 14 23 24	10 13 15 16 19 — 11	692	569 W.		Reilly.
5 12 19 20 21 — 29	18 24 27 30 32 — 15	693	680 W.		Mercer.
5 12 20 — 11	25 27 28 — 4	694	285 B.		Dunne.
5 12 20 — 18	13 19 28 — 8	695	349 B.		Wardell.
5 12 21 — 2	11 13 19 20	696	368 B.		Macindoe.
5 12 — 23 27	11 13 16 19 — 2	697	422 W.		Strickland.
5 13 15 19	16 22 26 32	698	376 B.		Ballard.
5 13 20 23 — 31	25 28 30 32 — 11	699	548 B.D.		Wyllie.
5 — 13 21	— 14 22	700	93 B.		Avery.



BLACK MEN — BLACK KINGS.	WHITE MEN — WHITE KINGS.	Con- secutive No.	BOOK No.	RESULT.	AUTHOR.
5 13 — 27 31	17 22 30 — 19	701	324	W.D.	Freeman.
5 13 — 32	21 — 22 23	702	172	W.	Deans.
5 13	32 — 30	703	4	Either to play, White to win.	Anderson.
5 — 15 27	17 28 — 22	704	186	B.	Wardell.
5 16 17 19 — 29	30 31 32 — 10	705	423	W.	Mar.
5 16 20 — 17	13 28 32 — 15	706	305	W.	Drinkwater.
5 18 19 22	21 29 — 14	707	257	B.	Hefter.
5 19 — 15	— 6 14 27	708	210	W.	Flower.
5 19 20 — 30	21 27 28 — 6	709	313	B.D.	Keller.
5 — 19 21	11 — 14 18	710	176	W.	Wyllie.
5 20 — 9 21	— 14 18 19 22	711	343	W.	Broughton.
5 20 23 — 31	6 28 30 — 32	712	411	W.	Woolhouse.
5 20 — 28 31	21 22 — 10 23	713	419	W.	Drinkwater.
5 21 22	6 7 30	714	195	W.	Hutzler.
5 — 21 26	— 10 14	715	70	B.	Janvier.
5 22 — 14	7 — 6 23	716	206	W.	Kirkwood.
5 — 22	14 17 — 10	717	74	W.	Govan.
5 28 — 21	14 32 — 22	718	232	W.	Wyllie.
6 — 5 25	17 21 — 14	719	110	B.	Dunne.
6 7 8 9 10 11 12 14 15 18	13 19 20 22 24 25 27 29 31 32	720	971	W.	Reid.
6 7 8 9 12 14	13 20 21 22 28 29	721	611	W.D.	Robertson.
6 7 8 9 12 25	13 15 18 19 22 24	722	661	W.D.	Wyllie.
6 7 8 10 11 12 14 18	13 19 20 21 23 27 28 31	723	886	B.	Whitney.
6 7 8 10 12 23 — 29	15 16 17 19 28 30 31	724	788	W.	Dunne.
6 7 8 11 12 14 17 22	13 19 20 23 26 28 29 31	725	866	W.	McKay.
6 7 8 11 23	14 18 20 28 31	726	472	W.D.	Macfurlane.
6 7 8 11 — 31	14 15 18 20 23	727	483	B.	Porte.
6 7 8 15	14 22 23 24	728	1017	W.	Barker.
6 7 9 10 — 26	13 17 18 19 — 8	729	527	B.D.	Tonar.
6 7 9 12 17 21	13 19 20 22 26 30	730	615	W.	Robertson.
6 7 10 11 14 20 22	13 16 17 21 30 — 3	731	703	W.D.	Truax.
6 7 10 12 13 14 15 18	19 21 22 23 24 25 27 28	732	822	B.	Taylor.
6 7 10 12 14 24	13 15 17 19 21 25	733	614	W.D.	Campbell.
6 7 10 12 15 — 32	13 17 20 23 28 31	734	679	W.D.	Lyman.
6 7 10 13 — 15	17 22 23 24 30	735	489	W.	Tonkin.
6 7 10 14 15	17 21 22 27 32	736	538	W.	Jewitt.
6 7 10 14 15 18 20	17 21 22 25 26 27 28	737	745	W.	Martins.
6 7 10 14 15 19	13 17 21 24 28 31	738	688	B.	Garman.
6 8 10 11 12 14 15 18	17 21 24 25 28 29 31 32	739	833	W.	Allen.
6 9 10 11 15 19	13 17 18 22 24 28	740	696	W.D.	Chapman.
6 9 10 11 15 19	13 20 21 24 26 28	741	607	W.	Reid.
6 9 10 11 20	13 17 18 26 27	742	495	B.D.	Kirkwood.
6 9 10 12 13 20	18 19 22 23 30 31	743	668	W.	Dunne.
6 9 13 19 20	17 18 22 28 32	744	544	B.D.	Stroud.
6 9 14 16 — 26	13 18 23 32 — 7	745	480	W.D.	Home.
— 6 10 11	20 — 3 19	746	168	B.	Macindoe.
6 10 12 14 27 — 29	11 13 17 21 28	747	574	B.	Home.
6 10 14 15 16 20	17 21 23 27 28 30	748	653	B.D.	Strickland.
— 6 10 15	14 17 — 7	749	233	W.D.	Parrow.
6 10 15 23 — 30	13 17 21 31 — 8	750	540	B.D.	Freeman.

BLACK MEN — BLACK KINGS.	WHITE MEN — WHITE KINGS.	Con- secutive No.	BOOK No.	RESULT.	AUTHOR.
6 10 18 19 24	28 31 — 2	751	448 B.		Lyman.
6 11 12 17	19 20 23 30	752	335 W.		Taylor.
6 12 13 14 20	21 22 23 28 32	753	490 B.D.		Bremmer.
6 12 14 26	21 25 28 — 15	754	366 B.D.		M'Culloch.
6 13 21 — 15 23	5 30 — 10 22	755	433 B.		Dunne.
6 14 — 11	13 — 22 23	756	113 W.		Schaefer.
6 18 19	11 13 14	757	104 B.D.		Tonar.
6 18 27	— 8 17	758	84 B.		Lyman.
6 19 23	14 31 — 25	759	118 W.		Lyman.
6 21 — 11	— 3 14 22	760	140 W.		Sturges.
6 27 — 15 22	29 — 5 14	761	270 B.		Lyman.
— 6 28	11 15 18	762	81 B.D.		Lyman.
7 8 9 11 12 13 25	15 18 19 20 22 27 29	763	755 W.		Taylor.
7 8 9 11 12 21	15 18 20 26 28 30	764	608 W.		Strickland.
7 8 9 12 15	20 21 23 29 — 1	765	514 W.		Wardell.
7 8 12 13 14 17	19 23 26 27 30 32	766	658 W.		Yates.
7 8 12 14 16 20	6 15 23 24 27 28	767	635 W.		Heffer.
7 8 13 14 20	16 21 22 26 31	768	455 B.D.		Whitney.
7 8 14 15 16 — 25	23 24 26 27 28 32	769	660 W.D.		Wardell.
7 8 16 18 21 — 11 20	6 13 17 26 30 31 — 9	770	760 W.		Home.
7 8 17 20 21 — 31	15 24 25 27 30 32	771	618 W.D.		Priest.
7 9 10 19 20	17 18 26 27 28	772	513 B.		Drinkwater.
7 9 11 15 18 19	20 24 26 27 28 — 2	773	689 W.		Fleming.
7 9 13 14 20	17 18 22 28 — 3	774	508 W.		Johnson.
7 9 13 19 21	8 18 20 26 30	775	557 W.		Drummond.
7 10 11 12 15 21 — 25	19 20 24 28 30 — 2	776	702 W.D.		Wyllie.
7 10 12 20 — 27	9 13 18 21 23	777	464 W.D.		Merry.
7 11 12 13 20	19 22 23 27 28	778	534 W.		Price.
7 11 12 13 — 26	18 20 22 28 31 — 1	779	593 W.		Macindoe.
7 11 12 17	19 23 24 25	780	336 W.		Woolhouse.
7 11 12 — 28 31	19 20 21 24 — 1 2	781	576 W.		Robertson.
7 11 15 19 — 27	20 21 24 28 — 2	782	517 B.D.		Wardell.
7 — 11 16	12 28 — 6	783	147 W.D.		Moss.
7 11 19 24 — 30	28 31 — 3	784	447 B.		Lyman.
7 — 11 27	19 — 6 12	785	215 B.		Kirk.
7 12 13 16 17	18 19 23 30 31	786	550 W.		Strickland.
7 12 13 18 20 — 31	21 24 25 27 32 — 8	787	621 W.D.		Robertson.
7 12 14 16 17	19 23 24 26 30	788	488 W.D.		Reid.
7 12	15 — 13	789	54 W.		Wardell.
7 12 27 28 — 10 17 29	19 20 22 23 30 32 — 13	790	742 W.		Gibson.
7 13 14 16	21 22 24 30	791	348 W.D.		Barton.
7 14 27 — 26	18 23 — 9 19	792	321 W.		Lyman.
7 15	27 — 23	793	38 W.		Lightfoot.
7 16 24 — 8	20 — 23 32	794	245 B.		Yates.
7 17 — 5 24	14 26 — 15 18	795	384 W.		Schaefer.
7 17	30 — 8	796	6 W.		Wardell.
7 18	15 — 20	797	10 W.D.		Wilder.
7 19 25 — 23	31 — 2 20	798	255 B.		Sullivan.
7 — 19 32	16 — 1 12	799	189 W.D.		Purcell.
7 — 21	— 18 29	800	51 W.		Brown.

BLACK MEN — BLACK KINGS.	WHITE MEN — WHITE KINGS.	Con- secutive No.	BOOK No.	RESULT.	AUTHOR.
7 21 — 27 29	28 30 — 9 15	801	319 B.D.		Roll.
7 — 21 29	15 — 22	802	78 B.		Knowles.
7 — 27	23 24 — 9	803	87 W.		Flower.
8 — 1 18	7 9 14	804	100 B.		Allen.
8 — 5 16	7 13 15	805	132 B.		Michie.
8 — 7	— 16 20	806	36 W.		Brown.
8 9 11 12 16 25	18 20 23 26 — 2	807	585 W.D.		Collins.
8 10 12 14 15 23	19 20 21 24 25 28	808	636 W.D.		Shepard.
8 10 12 17	19 20 26 32	809	323 B.		Drinkwater.
8 10 12 20	7 19 24 27	810	372 W.D.		Barker.
8 11 12 13 23 26	20 21 24 28 — 3	811	578 B.		Wyllie.
8 11 12 16 — 19	14 28 32 — 2 18	812	507 W.		Robertson.
8 11 12 16 28 — 27	6 10 21 22 23 32	813	651 W.D.		Merry.
8 11 12 — 23 31	20 24 28 — 7 14	814	539 B.D.		Wyllie.
8 11 14 19	7 20 21 28	815	391 W.		Kcar.
8 11 16 21 23 — 7 29	6 9 18 25 27 30 31 — 14	816	1008 W.		Potterdon.
8 12 14 — 27	20 22 25 26	817	355 B.		Home.
8 12 17 — 26	13 19 20 — 7	818	339 B.D.		Price.
8 12 — 19 25	16 26 — 6 10	819	316 B.		Davie.
8 12 21 — 22	15 20 27 28	820	278 B.		Purcell.
8 12 21 23 — 1	5 19 20 30 31	821	482 W.		Wood.
8 12 21 — 25	30 — 3 17	822	346 W.		Wardell.
8 12 — 30	16 19 20 — 22	823	274 W.		Woolhouse.
8 12 — 32	19 31 — 10	824	202 W.		Wardell.
8 14 15 20	7 22 27 28	825	382 W.		Hetter.
8 16 — 9	18 20 21	826	208 B.		Powell.
8 16 18 20 22	15 29 31 — 10	827	436 B.		Roger.
8 16 27	— 7 15	828	73 B.		Doman.
8 — 23 30	— 7 15 31	829	125 W.		Wardell.
9 — 6 15	11 13 — 2 3	830	262 W.		Price.
9 10 11 12 13	20 21 22 23 24	831	519 B.W.		Johnson.
9 10 11 12	18 20 27 29	832	386 W.D.		Whitney.
9 10 11	17 19 26	833	153 B.		Wardell.
9 10 12 15 21	19 20 22 28 30	834	525 W.		Dunne.
9 10 13 14 — 19	20 21 22 28 — 4	835	494 W.D.		Roger.
9 10 — 13 23 26	15 22 — 6 7 19	836	1020 W.		Barrenger.
9 11 13 14 20	18 22 23 25 32	837	471 W.D.		Gourley.
9 — 11 19	21 — 10 18	838	159 W.		Sturges.
9 — 11 25 32	17 18 23 31 — 3	839	425 B.D.		Coddington.
9 — 11	26 — 18	840	46 B.D.		Macindoe.
9 12 13 14 16 20	19 21 22 23 26 27	841	640 W.D.		Hetter.
9 12 13 18 — 32	20 21 25 28 — 19	842	485 W.		Mar.
9 12 16 20 26	10 11 17 21 24 27	843	591 W.		Raw.
9 12 18 21 — 19	6 17 20 25 30 — 4	844	587 W.		Macindoe.
9 13 14 — 1	21 23 30 — 19	845	297 W.		Home.
9 13 14 18 24	21 25 30 32 — 7	846	505 B.D.		Dunlap.
9 13 — 19	10 22 — 17	847	142 B.		Lyman.
9 13 21 23 — 31	6 20 22 30 — 15	848	484 W.		Marr.
9 13 21 27	18 22 30 — 20	849	294 B.D.		Kear.
9 13 27	19 21 29	850	170 W.D.		Mercer.

BLACK MEN -- BLACK KINGS.	WHITE MEN -- WHITE KINGS.	Con- secutive No.	BOOK No.	RESULT.	AUTHOR.
9 -- 13 30	24 -- 6 15	851	173 W.		Wardell.
9 -- 14 29	19 -- 2 22	852	199 W.		Spyth.
9 18	21 -- 11	853	7 W.		Sturges.
9 20 25	-- 4 10 19	854	146 W.		Williams.
10 -- 1 11	25 -- 2 12	855	177 B.		Yates.
10 -- 2 18	11 24 -- 1	856	217 W.D.		Wilder.
10 -- 4 14 15	20 -- 6 7	857	242 B.		Kirkwood.
10 11 12 13	17 22 23 24	858	353 B.D.		Barker.
10 11 13 15	22 25 26 -- 6	859	344 W.		Allen.
10 11 14 18	23 27 30 31	860	1018 W.		Barker.
-- 10 11 14	21 -- 1 3	861	155	Either to play and B. win.	Bowen.
-- 10 11 14	21 -- 1 4	862	156	Either to play and B. win.	Bowen.
-- 10 11 14	21 -- 4 12	863	157 158	R. to play and win W. to play & draw	Bowen.
10 11 15 18 19 -- 31	6 8 14 16 22 23 24 30 32 -- 7	864	1010 B.		Hedley.
10 11 16 20 -- 14 26	7 17 22 24 27 31	865	1013 W.		Patterson.
10 12 14 15 -- 27	20 22 23 30 -- 2	866	559 W.		Fleming.
10 13 14 15	16 20 25 26	867	320 B.		Kelly.
10 13 14 -- 31	21 22 23 -- 19	868	367 B.D.		Thompson.
10 13 15 16	22 23 24 30	869	345 W.		Dick.
10 13 15 19	25 27 28 -- 6	870	322 B.		Gourley.
-- 10 13	22 -- 28	871	20 W.D.		Kirkwood.
10 13 -- 29	17 22 -- 23	872	236 W.D.		Wyllie.
10 14 15 -- 27	16 22 23 24 26 -- 2	873	570 B.		Hedley.
10 15 16 18 20	24 26 27 28 30	874	551 W.		Wardell.
10 15 18 20 -- 31	19 21 24 27 -- 2	875	537 W.		Davis.
10 15 19	-- 4 25	876	82 W.D.		Lyman.
-- 10 18 26	27 -- 2 11	877	109 B.		Wardell.
-- 10 20 25	18 28 -- 19	878	127 B.		Hefter.
10 -- 29 31	17 28 30	879	181 B.		Bowen.
11 -- 1 17	9 10 -- 2	880	218 B.		Allen.
11 -- 3 19 23	20 28 -- 2 10	881	358 W.D.		Brenner.
11 -- 4 8	2) -- 10 19	882	193 B.D.		Broughton.
11 12 13 16 20 21	26 27 28 30 -- 14	883	588 W.		Coltherd.
11 12 14 -- 18	21 27 28 -- 1	884	379 B.		Janvier.
11 12 15 16 20 21 -- 22	23 24 27 30 32 -- 14	885	711 B.		Wardell.
11 12 16 17 20	14 23 24 27 28	886	552 W.		Reid.
11 12 16 -- 22	20 23 24 31 -- 19	887	428 B.D.		Roger.
11 -- 12 19	20 -- 4 14	888	178 W.D.		Roger.
11 12 20 22 -- 30	27 28 29 31 -- 7	889	501 B.D.		Yates.
11 12 -- 22	-- 10 30	890	67 B.		Brown.
11 13 14 -- 22 27	19 30 -- 2 3 6	891	492 W.		Sinclair.
11 13 21	22 30 -- 20	892	163 W.		Bennett.
11 14 -- 7 10	20 21 -- 1 4	893	347 B.		Ross.
-- 11 15	12 -- 3 23	894	86 B.D.		Saukell.
11 15 -- 13	24 -- 23 25	895	200 B.D.		Parrow.
11 15 16 20 24	9 13 21 23 26 27	896	584 W.D.		Allen.
11 15 16 23	10 20 21 24	897	307 B.		McCall.
11 15 23 24	18 22 31 -- 6	898	406 W.		Mercer.
11 16 -- 23	28 32 -- 14	899	108 W.D.		Broughton.
-- 11 19 23	20 31 -- 28	900	241 B.		Johnson.

BLACK MEN — BLACK KINGS.	WHITE MEN — WHITE KINGS.	Con-secutive No.	BOOK No.	RESULT.	AUTHOR.
11 20 21 — 10	23 28 30 — 31	901	412 W.		Stroud.
11 22 — 29	27 — 3 21	902	120 W.		Wyllie.
11 23 28	18 30 — 31	903	138 W.		Allen.
11 — 28	— 18 27	904	23 W.		Wardell.
12 — 4 10	19 — 2 3	905	183 B.D.		McCulloch.
12 — 4 31	28 — 11 22	906	139 W.		Sinclair.
12 — 8 10	19 — — 2 3	907	184 W.		McCulloch.
12 13 14	22 28 — 26	908	196 B.D.		Dumme.
12 13 — 15 31	20 21 22 — 23	909	362 B.		Hefter.
12 13 16 — 22 26	19 20 23 — 8	910	440 B.		Yates.
12 13 — 22	21 — 14 19	911	107 W.		Raw.
12 13 — 26	31 — 15 22	912	235 W.		Hefter.
12 13 — 27 32	14 18 21 — 11	913	283 B.		Dumme.
12 14 20 25 30	11 15 17 21	914	441 W.D.		Hefter.
12 14 — 25	22 31 — 2 11	915	243 W.		McCulloch.
12 15 — 10 32	20 30 — 8 24	916	287 W.		Drinkwater.
12 15 — 13	28 — 21 23	917	154 W.		Barker.
12 15 — 17	20 31 — 1	918	101 B.		Drinkwater.
12 15 20 — 18 23	27 28 — 7 9 24	919	518 W.D.		Wyllie.
12 15 21 28 — 29	20 30 32 — 22	920	430 W.D.		Taylor.
12 15 25 28	17 20 32 — 7	921	288 W.		Bowdish.
12 16 19 20 21	23 26 27 28 — 10	922	463 B.D.		Wyllie.
12 16 19 20 — 22	23 26 27 28 — 15	923	532 W.		Robertson.
12 16 20 — 22 26	24 27 28 32 — 13 14	924	567 W.		Mitchell.
12 16 20 — 26	17 27 28 — 15	925	302 B.D.		Petterson.
12 — 16 21	— 15 22 28	926	216 W.		Himman.
12 17 21 — 31	13 20 30 — 10	927	375 W.		Kear.
12 — 17 31	5 15 26 — 3	928	269 W.		Dempster.
12 20 — 19	— 10 11 18	929	203 W.		Wardell.
12 20	— 28 29	930	47 B.D.		Wyllie.
12 21 22 — 8	6 28 30 — 15	931	295 W.		Diek.
12 21 22 — 17	20 30 — 6 10	932	385 W.		Lyman.
12 — 21 23	— 20 22 32	933	190 W.		Wardell.
12 22 24	30 — 7	934	92 B.		Lucas.
12 22 — 28	20 30 31	935	214 W.D.		Drinkwater.
12 — 23	11 19 — 22	936	75 W.		Wardell.
12 — 23	24 31	937	16 B.		Brown.
12 26 — 14	20 21 — 15	938	182 W.D.		Raw.
13 — 7 22	9 21 — 6	939	225 B.		Borland.
13 14	— 12 26	940	58 B.D.		Diek.
13 14 — 15 16	21 25 — 3 7	941	331 B.		Price.
13 14 15	27 31 — 6	942	213 W.		Seaton.
13 14 16 28	21 22 25 — 11	943	418 B.		Saukell.
13 14 18 19 20	26 27 28 30 — 10	944	542 B.		Mar.
13 14 — 27	21 — 12 15	945	226 B.		Lyman.
13 17 28 — 27 32	21 22 26 — 14 23	946	533 W.		Naylor.
13 20 — 5 32	21 — 23 26 27	947	341 W.		Meyers.
13 20 — 28 31	21 22 — 15 23	948	420 B.D.		Drinkwater.
13 — 21 25	— 5 14 18	949	145 W.		Wardell.
13 — 21 29	30 — 1 4	950	141 W.		Wardell.

BLACK MEN -- BLACK KINGS.	WHITE MEN -- WHITE KINGS.	Com- parative Nos.	BOOK No.	RESULT.	AUTHOR.
13 -- 23 26	-- 14 25	951	85 B.		Adamsen.
13 24 -- 20	22 -- 15 32	952	151 W.		Raw.
14 -- 10 19	13 21 -- 7	953	204 W.D.		Coltherd.
14 -- 11 18	21 29 -- 13	954	116 B.		Wickham.
-- 14 15	13 -- 6	955	2 B.		Wardell.
-- 14 15 22	29 -- 6 7	956	240 B.		Johnson.
14 19 -- 27	6 21 -- 11	957	192 W.		Raw.
14 21 -- 15	26 -- 17	958	91 B.		Dunne.
14 22 -- 17 18	11 19 27 29	959	402 B.		Broughton.
14 22 -- 32	-- 10 23	960	66 B.		Drankwater.
14 23 -- 30	31 -- 9	961	94 B.		Lyman.
15 -- 12	-- 22 23	962	29 W.		Schaefer.
15 17 -- 16 31	25 30 -- 2 9	963	377 W.		Schaefer.
15 17 22 -- 4 19 25 28	6 8 10 11 20 24 -- 1 18	964	1015 W.		Mulholland.
15 -- 19	-- 10 28	965	53 W.		Allen.
15 19 20 21 27 -- 22	28 30 -- 9 10 11	966	583 B.		Wyllie.
15 19 22 24	28 31 -- 9	967	253 B.		Collins.
15 19 -- 31	28 -- 7	968	79 B.		Reid.
15 22 -- 26 32	23 27 -- 8 14	969	342 W.		Muir.
15 -- 31	-- 16 24	970	26 W.		Brown.
16 -- 11 26 32	20 28 -- 14 24	971	325 B.		Halford.
17 19 20 26	23 24 27 -- 12	972	330 W.		Grant.
17 20 22 -- 21	27 29 31 -- 13	973	357 W.		Wardell.
-- 17 25	16 24	974	57 B.		Brown.
-- 17 31	7 -- 20	975	59 W.D.		Brown.
18 -- 6 9 16 24	-- 2 8 14 21	976	449 B.		Tunnington.
-- 18 19	20 28 -- 10	977	89 B.D.		Brown.
18 23 24 -- 15	25 30 32 -- 17	978	415 W.		Hull.
19 -- 14 20	21 28 -- 31	979	131 W.D.		Hefter.
19 20 -- 30	27 28 -- 21	980	209 B.D.		Gracie.
19 20 -- 30 31	28 32 -- 11 18	981	315 B D.		Allen.
19 21	-- 28 30	982	45 W.		Allen.
-- 19 21	32 -- 26	983	24 W.D.		Gourley.
19 22 -- 31	28 30 -- 4	984	238 B.		Lyman.
19 24 -- 18	32 -- 8 26	985	98 B.D.		Allen.
20 -- 8 28	-- 16 19 32	986	162 W.		Raw.
20 -- 10 11	-- 19 23	987	68 W.D.		Yates.
20 21 -- 19	-- 13 28 30	988	220 W.		Gourley.
20 22 23 -- 7	6 28 -- 13 32	989	296 W.		Flower.
20 24 -- 6	31 32 -- 13	990	221 W.		Spayth.
20 -- 24 30	-- 23 31	991	83 B.		Roger.
21 -- 7 29	-- 1 22 26	992	179 W.		Spayth.
21 -- 10 15	13 28 -- 8	993	207 B.		Williams.
21 -- 22 23 28	30 -- 31 32	994	249 W.D.		Payne.
21 22 26	29 -- 6 27	995	197 W.		Wardell.
21 22 27 -- 4 13	16 18 30 32 -- 23	996	522 W.		Wardell.
21 23 -- 6 27	30 -- 15 32	997	256 W.D.		Dunne.
21 23 -- 16 32	30 -- 10 24	998	271 E.		Saukell.
21 23 25 -- 27	28 30 -- 22	999	251 B.		Hull.
21 23 -- 30	31 32 -- 11	1000	212 W.		Price.

BLACK MEN -- BLACK KINGS.	WHITE MEN -- WHITE KINGS.	Con- secutive No.	BOOK No.	RESULT.	AUTHOR.
21 -- 24	29 -- 31	1001	49	W.D.	Kear.
21 -- 25 32	-- 23 24 26	1002	230	B.D.	Cornock.
21 26 27	29 -- 17 28	1003	166	W.	Wilder.
-- 22 23	21 29 -- 24	1004	64	B.D.	Sinclair.
-- 22 32	23 -- 4	1005	55	B.	Brown.
23 -- 4 13 15	-- 3 6 14 24	1006	369	W.	Wardell.
23 -- 6 30	13 29 31	1007	224	B.	Yates.
-- 23 26	18 -- 14 15	1008	71	W.	Sinclair.
23 26 27	30 32 -- 19	1009	111	W.	Woolhouse.
23 28 -- 3	21 22 31 -- 18	1010	254	B.D.	Drinkwater.
23 28 -- 26 27	30 32 -- 16	1011	244	B.	Rule.
24 28 -- 15	22 23 32	1012	114	B.D.	Price.
24 -- 30	32 -- 4	1013	15	B.	Brown.
25 -- 14	21 27 28	1014	72	B.D.	Tregaskis.
25 -- 22	5 6	1015	62	B.	Wardell.
26 -- 18	32 -- 7	1016	19	B.	Evans.
26 -- 20	28 32	1017	28	B.	Hefter.
26 -- 29	14 18 23	1018	96	B.D.	Hutzler.
27 -- 1	10 26	1019	3	B.	Barker.
27 -- 14 20	21 24 -- 15	1020	136	B.	Hefter.
27 -- 14 20	21 28 -- 19	1021	137	B.	Hefter.

# NAMES OF THE OPENINGS

## AND HOW FORMED.

1. The "Ayrshire Lassie" is formed by the first four moves, thus:—11-15, 24 20, 8-11, 28 24. It was first played by the late Andrew Anderson against James Wyllie at their second match in Edinburgh, Aug., 1839.

2. The "Bristol" is formed by the first three moves:—11-16, 24 20, 16-19. It was so named by Anderson in compliment to the players of the city of Bristol, England.

3. The "Cross" is formed by the first two moves:—11-15, 23 18, and was so named because the second move is played across the direction of the first one.

4. The "Defiance" is formed by the first four moves:—11-15, 23 19, 9-14, 27 23, and was so named because it defies or prevents the formation of the "Fife" game.

5. The "Double Corner" is formed by the first move:—9-14 being from one double corner toward the other.

6. The "Dyke" is formed by the first three moves:—11-15, 22 17, 15-19. (Dyke, Scotch—A fence or stone wall.) The name probably arose from observed resemblance; for, at various stages of the game the pieces are formed into straight lines.

7. The "Fife" is formed by the first five moves:—11-15, 23 19, 9-14, 22 17, 5-9, and has been known by this name since James Wyllie played it against Anderson in their match at Edinburgh, Feb., 1847.

8. The "Glasgow" is formed by the first five moves:—11-15, 23 19, 8-11, 22 17, 11-16, and has been known by this name since James Sinclair of Glasgow played it against Anderson at their match in Hamilton in 1828, but this opening was the favorite of many Glasgow players for years before that date.

9. The "Irregular" is so named to distinguish a variety of openings not included under other titles.

10. The "Laird and Lady" is formed by the first five moves:—11-15, 23 19, 8-11, 22 17, 9-13. It was so

called because it was the favorite of Laird and Lady Cather, who resided at Cambusnethau, Lanarkshire, about ninety years ago.

11. The "Maid of the Mill" is formed by the first five moves:—11-15, 22 17, 8-11, 17 13, 15-18, and was so named because the daughter of a Miller in Lanarkshire was partial to this opening.

12. The "Old Fourteenth" is formed by the first five moves:—11-15, 23 19, 8-11, 22 17, 4-8, and was so called through being familiar to players as the 14th game in the original work of Joshua Sturges, published in 1800.

13. The "Second Double Corner" is formed by the first two moves:—11-15, 24 19, and is so named because the first move of the *second* player is from one double corner toward the other.

14. The "Single Corner" is formed by the first two moves:—11-15, 22 18, being from one single corner toward the other.

15. The "Souter" is formed by the first five moves:—11-15, 23 19, 9-14, 22 17, 6-9, and was so named because it was the favorite of an old Paisley shoemaker. (Scottie, souter).

16. The "Switcher" is formed by the first five moves:—11-15, 21 17, 9-13, 25 21, 8-11. The title was introduced by Mr. George Wallace of Glasgow, and this opening has been much in favor during the last three years.

17. The "Whilter" is formed by the first five moves:—11-15, 23 19, 9-14, 22 17, 7-11. The name (in Scotch) signifies an overturning, or a change producing confusion.

18. The "Will o' the Wisp" is formed by the first three moves:—11-15, 23 19, 9-13. It was named by George Wallace from the peculiarity of some of the situations, where the player is at a loss for a correct move.



# STANDARD LAWS

## OF THE GAME.

### The Standard Board.

1. The Standard Board must be of light and dark squares, not less than fourteen nor more than fifteen inches across said squares.

2. \* The Board shall be placed so that the bottom corner square on the left hand shall be black.

### The Standard Men.

3. The Standard Men, technically described as Black and White must be light and dark (say Red and White, or Black and White), turned, and round, not less than one inch, nor more than one and one-eighth inch in diameter.

### Placing the Men.

4. \* The Men shall be placed on the Black squares.

5. The Black Men shall invariably be placed upon the real or supposed first twelve squares of the board; the White upon the last twelve squares.

### Order of Play.

6. Each player shall play alternately with Black and White Men, and lots shall be cast for the color only once—viz., at the beginning of a match—the winner to have the choice of taking Black or White.

7. The first move must invariably be made by the person having the Black Men.

### Time Limit of Move.

8. At the end of Five Minutes (if the move has not been previously made), "Time" must be called in a distinct manner by the person appointed for the purpose; and if the move be not completed on the expiration of another minute, the game shall be adjudged as lost through improper delay.

9. When there is only *one way* of taking *one or more* pieces, "Time" shall be called at the end of one minute; and if the move be not completed on the expiration of another minute, the game shall be adjudged as lost through improper delay.

### Arranging the Men during a Game.

10. Either player is entitled, on giving intimation, to arrange his men or his opponent's pieces properly on the squares. After the first move has been made, however, if either player touch or arrange any piece without giving intimation to his opponent, he shall be cautioned for the first offence, and shall forfeit the game for any subsequent act of the kind.

### Touch and Play.

11. After the pieces have been arranged, if the person whose turn it is to play *touch* one, he must either play it or forfeit the game. When the piece is *not playable*, he is penalized according to the preceding law.

12. If *any part* of a playable piece be played over an angle of the square on which it is stationed, the play must be completed in *that direction*.

### Capturing Play.

13. A capturing play, as well as an ordinary one, is completed whenever the hand is withdrawn from the piece played, even although two or more pieces should have been taken.

14. When taking, if a player remove one of his own pieces, *he* cannot replace it; but his *opponent* can either play or insist on his replacing it.

### False or Improper Moves.

15. Either player making a false or improper move, shall instantly forfeit the game to his opponent, without another move being made.

\* Throughout this work, in order to make the illustrations of men and kings in the diagrams appear distinctly, the pieces have been placed on the white squares. A white square thus occupies the lower left hand or single corner.

### The "Huff" or "Blow."

16. The "Huff" or "Blow" is, *before one plays his own piece*, to remove from the board any one of the adverse pieces that might or should have been taken. But the "Huff" or "Blow" never constitutes a play.

17. The player has the power either to *huff, compel the take, or to let the piece remain on the board*, as he thinks proper.

### Crowning the Men.

18. When a man first reaches any of the squares on the opposite extreme line of the board it becomes a "King," and can be moved backwards or forwards as the limits of the board permit (though not in the same play), and must be crowned (by placing a man on the top of it) by the opponent; if he neglects to do so, and play, any such play shall be put back until the man is crowned.

### Drawn Games.

19. A Draw is when neither of the players can *force* a win. When one of the sides appears stronger than the other, the stronger party is required to complete the win, or to show, to the satisfaction of the umpire or referee, at least a decided advantage over his opponent *within forty of his own moves*—to be counted from the point at which *notice* was given—failing in which, he must relinquish the game as a draw.

### Conduct of Players and Spectators.

20. Anything which may tend either to annoy or distract the attention of the player is strictly forbidden—

such as making signs or sounds, pointing or hovering over the board, unnecessarily delaying to move a piece touched, or smoking. Any *principal* so acting, after having been warned of the consequence, and requested to desist, shall forfeit the game.

21. While a game is pending, neither player is permitted to leave the room without a sufficient reason, or receiving the other's consent or company.

22. Any spectator giving warning, either by sign, sound, or remark, on any of the games whether played or pending, shall be ordered from the room during the match, and play may be discontinued until such offending party retires.

### Match Games.

23. A match between equals, wins and draws to count, should consist of an even number of games, so that each player may have the first move the same number of times.

### Enforcement of the Laws.

24. Either player committing a breach of any of these laws must submit to the penalty, and his opponent is equally bound to exact the same.

### Unforseen Disputes.

25. Should any dispute occur not satisfactorily determined by the preceding laws, a *written statement of facts* must be sent to a disinterested arbiter, having a knowledge of the game, whose decision shall be final.

# AN EXPOSITION OF THE THEORY OF THE MOVE.

BY W. PATERSON, GLASGOW.

## The Move.

To have the move signifies occupying that position on the board, which (in playing piece against piece, without regard to the others, till one square intervenes between the pieces in each pair), will eventually cause the player who occupies that position to have the last play.

## Calculation of the move.

For convenience, the squares of the board are divided into two systems of four columns each. The columns of one system are those reckoned downward from Black's crown-head—that is, from the squares numbered 1, 2, 3, 4. The columns of the other system are those reckoned upward from the White's crown-head—that is, from the squares numbered 29, 30, 31, 32.

Reckoning downward, the squares 1, 9, 17, 25, — 2, 10, 18, 26, — 3, 11, 19, 27, — 4, 12, 20, 28, — form the columns of one system; and reckoning upward, squares 29, 21, 13, 5, — 30, 22, 14, 6, — 31, 23, 15, 7, — 32, 24, 16, 8, — form the columns of the other system. The two systems are distinguished from each other by large and small figures in the following numbered diagram:

Black side of the board.

	1	2	3	4
5	6	7	8	
9	10	11	12	
13	14	15	16	
17	18	19	20	
21	22	23	24	
25	26	27	28	
29	30	31	32	

White side of the board.

The columns of each system being situated alternately between those of the other, it is evident that one system is the reverse of the other.

When the two players have an equal number of pieces, it is obvious that the *total number* of pieces must always be even.

Now, as an *even number* can only be divided into *two even* or *two odd* numbers, it is clear that if the pieces be counted in each of the two systems separately, the numbers will in the two cases be both even or both odd.

In the course of the play each move will be out of one system into the other, and will therefore make one system count one more and the other one less; so that if both systems were before odd, they will now be both even, and after another move they will again be both odd, and so on alternately, according to the player whose turn it is to play.

To know if you have the *move* WHEN IT IS YOUR TURN TO PLAY, apply the following

## Rule.

Add together all the pieces, both Black and White in either system of squares, and if their sum is odd you have the move; but if even your opponent has the move.

## Illustration.

BLACK.

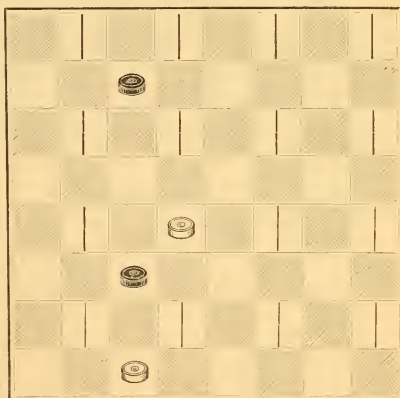

WHITE.

You play Black first and have the move, because either system contains an odd number of pieces. Lines

are introduced in the diagram to distinguish one system from the other.

To have the move is often an advantage, though to have it in some cases may occasion the loss of the game.

### Illustration.

BLACK.

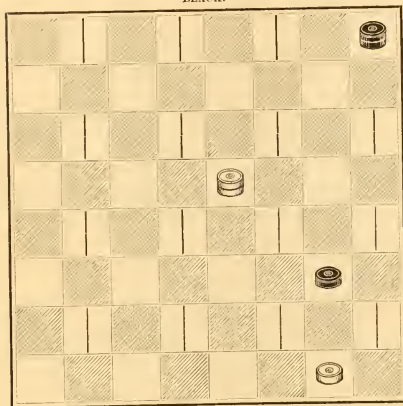

WHITE.

You play Black first and have the move, but lose the game through White forcing your man on square 24 to square 28 — a confined position. The White king then has the move on your Black king, though you have the move if all the pieces are counted.

An exchange usually alters the move; consequently, when you wish to obtain the move, make such an exchange as will alter it.

Take the following position as an illustration: — Place Black men on squares 13 and 17, and White men on squares 26 and 30. You play Black and have not the move; but play 17 to 22, White takes 26 to 17, you retake by 13 to 22 and gain the move.

In a single exchange of one for one, when only one of the capturing pieces remains on the board, the move is changed.

To find what kind of exchanges do or do not change the move, apply the following rules: —

**RULE I.** — When the sum of the capturing pieces is even and in reverse systems, and the captured pieces are odd on each side, the move is changed; but if the capturing pieces are in the same system, the move is not changed.\*

Place the following as an illustration: — Black man on square 11 and king on 26; White man on 22 and king on 7. You play White and have not the move; take 7 to 16, Black takes 26 to 17, and you gain the move, because the capturing piece on 7 is in reverse system to the capturing piece on 26. Place also the following: — Black man on square 15, and king on 26; White man on 22, and king on 10. You play White first and have not the move. Take 10 to 19, Black takes 26 to 17, and this exchange does not change the move, because the capturing piece on 10 is in the same system as the capturing piece on 26.

**RULE II.** — When the sum of the capturing pieces is even and the captured pieces are even on each side, the move is not changed.

**RULE III.** — When the sum of the capturing pieces is odd and the captured pieces are even in each system the move is changed; but if the captured pieces are odd the move is not changed.

As a summary of the illustrations of the exchanges which do or do not change the move the following will be found of universal application in the most complex positions: —

**RULE IV.** — Add together *all* of the capturing pieces in both systems and if they are the same as the captured pieces in each system ( that is, both odd or both even ), the move is not changed, but if they are reverse to each ( one odd and the other even ), the move is changed.

\* You must apply the rule at the squares the pieces capture and are captured from.



GAMES

Game	continue	continue	1	2	3	4	5	6	7	8	
	11-15	8 11	19-15	7-11	5 9-14	7 23 19	10 6	8 4-8	22 17	32 28	10-14
	24 20	17-21	6 2	27 24	6 23 19	6-9	2-9	23 19	6-9	5-9	22 18
1	8-11	11 15	7-11	3-7	6-9	26 23	13 6	15-18	17 13	23 18	15-22
	28 24	14-17	14 9	23 19	27 23	9-14	19-15	22 15	1-6	10-14	25 18
2	9-13	16 11	15-19	9-14	9-13	22 18	11 8	11-18	23 19	26 23	6-10
3	23 18	17-22	9 5	22 17	22 18	15-22	18-14	32 28	15-18	7-10	24 19
	4-8	11 8	13-17	5-9	15-22	25 9	6 1	10-14	26 23	30 26	9-13
	27 23	21-25	5 1	17 13	25 9	5-14	14-10	26 23	3-8	4-8	18 9
	12-16	8 4	17-22	11-16	5-14	29 25	1 5	6-10	31 26	24 19	5-14
	22 17	25-30	1 5	20 11	32 28	11-15	28-24	31 26	11-16	15-24	29 25
	13-22	4 8	22-26	7-23	2-6	25 22	5 1	1-6	20 11	28 19	11-15
	26 17	22-26	5 1	26 19	19 16	1-5	15-18	26 22	8-15	3-7	32 28
	15-22	8 11	26-31	8-11	12-19	31 26	8 11	9-13	Forms	22 17	15-24
	25 18	26-31	1 5	25 22	24 8	5-9	24-19	22 15	Problem	13-22	28 19
	10-14	28 24	31-27	14-18	4-11	20 16	11 7	7-11	No. 993	26 17	4-8
	17 10	31-27	5 1	31 27	23 18	3-8	10-15	30 26		9-13	25 22
	6-22	24 20	27-23	18-25	14-23	23 18	7 2	11-18		18 9	8-11
	24 19	27-24	Forms	29 22	26 19	14-23	15-11	19 15		13-22	22 18
	5-9	11 16	Problem	4-8	6-9	27 11	1 5	10-19		25 18	1-5
	19 12	32-28	No. 352	22 17	29 25	8-15	18-23	24 15		6-13	18 9
	11-15	15 10		9-14	9-14	26 23	5 1	2-7		29 25	5-14
	21 17	30-26		27 23	31 26	9-14	23 27	23 19		2-6	19 16
	8-11	29 25		15-18	14-17	32 28	1 5	7-10		31 26	12-19
	17 13	26-30		30 26	21 14	7-11	Forms	26 22		Forms	23 16
	9-14	25 21		18-27	10-17	16 7	Problem	5-9		Problem	10-15
	32 28	30-26		32 23	19 16	2-11	No. 351	27 24		No. 841	26 22
	14-17	21 17		11-15	1-5	24 20		18-23			14-18
	13 9	26-22		19 16	25 22	15-24		20 16			30 25
	7-10	17 13		12-19	Forms	28 19		23-27			7-10
	20 16	22-18		23 16	Problem	11-15		16 11			16 7
	11-20	16 11		Forms	No. 677	30 25		27-31			2-11
	30 25	24-19		Problem	No. 797	15-24		11 4			Forms
	1-5	4 13 9		13 9	Either to move and win.	22 18		31-27			Problem
	25 11	19-16		19-16		24-27		24 20			No. 638
	5-14	10 14		10 14		18 9		27-23			
	23 19	16-7		16-7		27-31		20 16			
	14-18	14 23		14 23		9 6		23-27			
	19 16	28-24		28-24		10-15		4 8			
	10-14	9 5		9 5		Forms		27-24			
	11 8	2-6		2-6		Problem		16 11			
	18-23	5 1		5 1		No. 541		24-20			
	8 4	6-9		6-9				11 7			
	23-27	23 18		23 18				20-16			
	31 24	9-13		9-13				Forms			
	20-27	18 14		18 14				Problem			
	4 8	24-19		24-19				No. 892			
	27-32	1 6		1 6							
			Drawn.	B. wins. a	B. wins. a	Drawn. a	B. wins. a	W. wins. a-2	W. wins. a-2	B. wins. a-3	Drawn. a-2-5

9	Game	1	2	3	continue	4	5	6	7	8
9-13	1) 11-16	22 18	24 19	15 22 17	24-27	16 8-11	17 8-12	27 23	27 23	29 25
19 15	2) 24 20	10 8-11	14 16-20	8-12	17 14	25 22	22 17	4- 8	8-12	11-15
7-11	16-19	11 25 22	22 18	17 13	27-31	4- 8	7-11	23 17	23 16	17 13
31 26	23 16	12 4- 8	9-13	10-15	25 22	29 25	27 24	8-12	12-19	8-12
2- 7	12-19	13 29 25	25 22	25 22	6- 1	10-14	4- 8	29 25	29 25	27 24
26 22	3 22 18	16-20	8-11	9-14	13 9	18 15	24 15	12-19	11-15	3- 8
6- 9	4 9-14	18 14	29 25	22 17	31-26	11-18	11-18	32 27	20 16	32 27
24 19	18 9	9-18	11-16	6-10	22 18	22 15	29 25	11-15	15-18	1- 5
1- 6	5-14	23 14	21 17	29 25	4- 8	19-23	8-11	20 16	17 13	25 22
30 26	25 22	10-17	6- 9	1- 6	18 15	27 18	17 13	7-11	10-15	14-18
12-16	5 8-11	21 14	25 21	27 24	26-22	14-23	11-15	16 7	32 27	22 17
19 12	6 22 17	11-15	9-14	7-11	15 10	26 19	31 27	2-11	13 6- 9	18-22
7-10	7) 4- 8	24 19	18 9	26 23	22-18	7-11	2- 7	22 17	13 6	17 14
20 16	8) 27 24	15-24	5-14	19-26	10 7	30 26	26 23	11-16	2- 9	10-17
11-20	11-15	28 19	19 15	30 23	Forms	11-18	3- 8	27 23	26 23	21 14
15 11	20 16	6-10	10-19	3- 7	Problem	31 27	28 24	15-18	19-26	19 6- 9
8-15	8-11	25 21	17 10	31 26	No. 100	2- 7	15-19	Forms	30 23	26 17
28 24	24 20	10-17	7-14	11-16		19 15	24 15	Problem	1- 5	9-18
Forms	6- 9	21 14	22 18	20 11		9-13	10-26	No. 838	28 24	31 26
Problem	17 13	1- 6	1- 5	7-16		26 22	30 23		Forms	18-22
No. 956	1- 5	26 23	18 9	24 19		5- 9	7-11		Problem	26 23
	13 6	6-10	5-14	15-24		27 23	23 19		No. 780	19-26
	2- 9	22 17	27 24	28 19		18-27	6- 9			30 23
	29 25	8-11	20-27	14-18		32 23	13 6			22-25
	9-13	23 18	31 15	23 7		9-14	1-10			17 14
	25 22	12-16	16-19	26-30		22 18	27 24			15-18
	14-18	19 12	23 16	7 3		7-10	18-23			24 19
	22 17	10-15	12-19	30-26		18 2	32 28			25-30
	13-22	17 13	32 27	32 27		10-26	11-15			19-15
	26 17	15-22	4- 8	12-16		25 22	Forms			7-11
	18-22	s 13 9	15 10	27 24		26-30	Problem			14 10
	17 14	11-16	8-11	16-20		22 18	No. 636			18-22
	10-17	27 23	27 23	24 19		30-26				23 18
	21 14	16-19	11-16	26-23		18 15				30-26
	19-23	23 16	Forms	19 16		26-23				27 24
	31 27	7-11	Problem	23-18		15 10				22-25
	15-18	16 7	No. 662	3 7		23-18				10 6
	14 10	3-17		2-11		2 7				2- 9
	7-14	Forms		16 7		8-12				13 6
	16 7	Problem		20-24		7 11				Forms
	3-10	No. 476		7 2		Forms				Problem
	20 16			18-15		Problem				No. 652
	22-26			2 9		No. 516				
	16 11			5-14						
	Forms			17 10						
	Problem			15- 6						
	No. 577			21 17						
Drawn. e-2-5	B. wins.	Drawn. e	W.wins. e		B. wins. e	B. wins. e	Drawn. e	W.wins. e	B. wins. e	B. wins. e

9	10	11	12	13	14	15	16	17	18	19
32 27	20 10-14	18 14	3- 8	22 24 20	8 11	27 23	10-14	10-15	1- 5	8-11
19-24	25 22	9-18	24 19	16-19	23 22 18	8-12	18 15	22 17	26 22	26 17
28 19	8-11	23 14	9-14	23 16	24 16-20	23 16	14-18	7-10	14-17	19-23
15-24	29 25	10-17	18 9	12-19	28 24	12-19	21 17	20 16	21 14	27 18
17 14	4- 8	21 14	5-14	29 25	9-14	31 27	9-13	8-12	19-23	15-22
10-17	21 24 20	16-20	22 17	9-14	18 9	4- 8	17 14	27 24	27 24	Forms
21 14	16-19	25 22	6- 9	18 9	5-14	27 23	6-10	15-18	23-26	Problem
24-28	23 16	4- 8	29 25	5-14	26 22	8-12	15 6	24 15	30 23	No. 812
27 23	12-19	29 25	9-13	22 17	6- 9	23 16	1-17	12-19	18-27	
28-32	18 15	11-15	25 22	11-15	22 18	12-19	27 24	29 25	16 11	
23 18	11-18	26 23	11-15	17 13	11-15	32 27	19-23	4- 8	7-16	
32-28	22 15	15-18	28 24	7-11	18 11	3- 8	25 19	17 13	14 10	
30 26	19-23	22 15	8-11	25 22	7-16	27 23	18-23	18-23	6- 9	
22-25	26 19	7-10	24 20	3- 7	25 22	8-12	31 26	31 27	13 6	
26 23	7-11	14 7	15-24	27 24	9-13	23 16	8-11	14-18	2- 9	
Forms	31 26	3-26	23 19	14-18	22 18	12-19	19 16	26 22	10 6	
Problem	11-18	31 22	16-23	22 17	1- 5	20 16	4- 8	10-14	18-32	
No. 609	19 15	8-11	27 9	8-12	18 9	7-11	26 19	13 9	6- 1	
	2- 7	22 18	1- 5	26 23	5-14	16 7	8-12	6-13	16-19	
	28 24	6-10	17 14	19-26	29 25	2-11	25 21	15 10	24 20	
	7-11	24 19	10-17	30 14	3- 7	26 23	17-22	Forms	9-13	
	26 23	11-15	21 14	15-18	25 22	19-26	30 25	Problem	1 6	
	9-13	18 15	11-15	31 27	14-17	30 23	22-26	No. 896	5- 9	
	24 19	16-23	Forms	18-22	21 14	11-16	21 17		20 16	
	13-17	15 6	Problem	24 19	10-26	28 24	13-22		9-14	
	30 26	1-10	No. 863	22-25	31 22	16-20	25 18		6 9	
	Forms	27 18		27 24	Forms	24 19	3- 8		14-17	
	Problem	5- 9		11-16	Problem	20-24	18 14		9 14	
	No. 909	25 21		20 11	No. 749	19 16	26-30		17-26	
		2- 7		7-23		24-27	32 27		31 22	
		30 26		14 7		16 11	30-26		32-27	
		12-16		2-11		27-31	29 25		14 10	
		21 17		17 14		23 19	26-30		27-24	
		16-19		1- 5		9-13	25 21		16 11	
		32 27		24 19		11 7	30-26		24-27	
		Forms		25-30		6- 9	21 17		25 21	
		Problem		28 24		7 2	26-22		Forms	
		No. 513		30-26		1- 6	17 13		Problem	
				32 28		22 18	22-18		No. 506	
				Forms		31-27	Forms			
				Problem		18 15	Problem			
				No. 684		27-23	No. 807			
						Forms				
						Problem				
						No. 675				
B. wins.	B. wins.	B. wins.	W. wins.	B. wins.	Drawn.	Drawn.	Drawn.	B. wins.	Drawn.	Drawn.
g	g-1	g-1	g-1	g-1	g-2	g-3	g-4	g-5	g-7	g-8



20	21	22	continue	23	24	25	Game	1	2	3
9-13	18 15	24 19	25-22	28 24	25 10-14	4- 8	11-15	15-19	6 26 23	7 4- 8
24 20	11-18	10-14	9 13	16-20	28 24	25 22	23 18	24 15	10-14	23 19
5- 9	22 15	27 24	7-10	22 17	16-20	16-20	8-11	10-19	30 26	8 9-14
20 11	16-20	16-20	13 9	9-13	25 22	30 25	27 23	18 15	6-10	18 9
8-22	26 22	31 27	10-15	17 14	11-16	10-14	10-14	12-16	24 19	5-14
25 18	14-18	11-16	9 14	10-17	30 25	22 17	4 22 17	21 17	15-24	9 32 27
12-16	23 14	29 25	Forms	21 14	4- 8	6-10	15-22	9-13	27 20	11-16
28 24	9-18	7-10	Problem	11-16	22 17	17 13	17 10	17 14	12-16	27 23
16-20	24 19	19 15	No. 711	25 21	9-13	1- 6	6-15	6- 9	28 24	16-20
29 25	7-11	10-19		6- 9	18 9	28 24	25 18	22 18	4- 8	22 18
10-14	21 17	24 15		23 18	13-22	11-16	15-22	8-12	22 17	15-22
25 22	11-16	6-10		16-23	25 18	26 22	26 17	25 22	8-12	25 9
4- 8	17 13	15 6		26 19	5-14	14-17	5 9-13	19-23	32 28	20-27
24 19	16-23	1-10		4- 8	18 9	21 14	17 14	26 19	10-15	31 24
8-12	15 10	21 17		29 25	6-13	10-26	12-16	16-23	17 10	6-13
Forms	6-15	14-21		13-17	26 22	31 22	24 19	15 10	7-14	19 16
Problem	25 21	18 14		31 26	8-11	7-10	16-20	4- 8	26 22	12-19
No. 980	18-25	9-18		9-13	22 18	25 21	23 18	28 24	2- 6	24 6
	27 4	22 6		25 22	7-10	8-11	1- 6	8-11	24 19	1-10
	25-29	2- 9		7-11	29 25	29 25	32 27	29 25	15-24	23 18
	G. Dick.	25 22		19 15	3- 7	3- 7	4- 8	12-16	28 19	8-11
	Forms	9-13		12-16	31 26	18 15	29 25	24 19	6-10	18 14
	Problem	22 18		15 10	1- 5	11-18	6- 9	2- 6	31 27	10-17
	No. 1019	13-17		2- 7	26 22	22 15	25 22	19 12	9-13	21 14
		28 24		Forms	2- 6	9-14	7-10	6-15	18 9	7-10
		5- 9		Problem	18 15	15 11	14 7	27 24	5-14	14 7
		18 14		No. 960	11-18	14-17	3-10	1- 6	27 24	3-10
		9-18			22 15	21 14	27 23	14 10	s 1- 5	28 24
		23 14			13-17	10-17	20-24	7-14	22 17	2- 7
		8-11			21 14	11 8	30 26	32 27	13-22	29 25
		26 23			10-17	7-10	2- 7	23-32	25 9	11-15
		17-22			25 21	Forms	19 16	31 26	5-14	26 23
		14 10			17-22	Problem	11-20	14-23	29 25	7-11
		22-25			15 11	No. 827	28 19	26 1	14-18	25 22
		10 6			Forms		9-14	32-27	23 7	11-16
		25-29			Problem		18 9	24 19	3-10	Forms
		6 2			No. 789		5-14	27-23	25 22	Problem
		29-25					19 15	19 15	16-23	No. 345
		2 6					10-19	11-18	22 18	
		3- 7					23 16	22 15	10-15	
		6 9					Forms	3- 7	18 14	
							Problem	Forms	12-16	
							No. 455	Problem	14 10	
								No. 563	Forms	
									Problem	
									No. 307	
W. wins.	Drawn.		B. wins.	W. wins.	B. wins.	Drawn.	Drawn.	Drawn.	B. wins.	W. wins.
6-1-10	6-1-10		6-1-13	6-2-14	6-2-14	6-2-14-24		6	6	6

4	5	6	7	8	9	10	11	12	13	14
23 19	11-15	18 14	9-13	10-14	22 17	11-16	31 27	11-16	19 15	16 15-18
14-23	17 13	9-18	21 17	19 10	14 6- 9	19 15	5- 9	18 11	11-18	26 22
19 10	9-14	24 19	12 5- 9	14-23	15 31 27	4- 8	17 13	16 20	22 15	11-15
7-14	24 19	15-24	25 21	26 19	15-18	24 20	15-18	24 19	14-18	17 13
26 19	15-24	22 8	1- 5	7-14	17 13	16-19	13 6	7-16	31 27	7-11
10 9-13	28 19	4-11	s 30 25	13 24 20	18-23	20 16	2- 9	22 18	9-14	17 22 17
32 27	7-10	28 19	3- 8	6-10	13 6	2- 7	29 25	13-22	24 19	18 2- 7
11-16	29 25	11-15	32 27	22 17	2- 9	30 26	11-15	26 17	5- 9	19 32 27
19 15	4- 8	27 24	9-14	14-18	27 18	14-18	26 22	6- 9	28 24	1- 5
16-20	25 22	6- 9	18 9	32 27	14-23	32 27	3- 7	17 13	18-23	24 20
24 19	8-11	21 17	5-14	9-14	25 22	9-14	30 26	9-14	27 18	15-24
14-18	22 18	7-11	24 19	30 26	11-15	22 17	9-13	18 9	14-23	28 19
28 24	3- 7	25 21	15-24	5- 9	24 20	7-11	26 23	5-14	25 22	11-15
3- 7	18 9	9-14	27 20	26 22	15-24	16 7	1- 6	25 22	2- 7	27 24
15 10	5-14	11 29 25	6- 9	18-23	28 19	3-10	32 28	14-17	22 18	7-11
7-14	30 26	3- 8	22 18	27 18	8-11	27 23	Forms	22 18	7-10	31 27
22 15	2- 6	17 13	13-22	14-23	22 18	18-27	Problem	4- 8	24 20	5- 9
6-10	26 22	14-18	26 17	22 18	10-15	31 24	No. 822	30 26	3- 7	25 22
15 6	14-17	26 23	11-15	9-13	19 10	14-18		1- 6	20 16	18-25
1-10	21 14	18-27	18 11	18 14	7-14	25 22		18 14	9-13	29 22
25 22	10-26	32 23	8-15	13-22	26 19	18-25		Forms	29 25	3- 7
4- 8	31 22	5- 9	17 13	14 7	14-23	29 22		Problem	13-17	30 26
27 23	7-10	13 6	2- 6	3-10	21 17	5- 9		No. 945	21 14	15-18
20-27	32 28	2- 9	26 22	25 18	3- 7	22 18			10-17	22 15
31 24	Forms	21 17	15-18	2- 6	17 13	8-11			18 14	11-18
8-11	Problem	9-14	22 15	Forms	1- 6	Forms			Forms	26 23
30 25	No. 510	Forms	10-26	Problem	29 25	Problem			Problem	8-11
2- 7		Problem	31 22	No. 751	7-10	No. 779			Problem	19 15
22 17		No. 719	4- 8		25 22					10-28
13-22			Forms		11-15					17 1
25 9			Problem		20 16					18-22
5-14			No. 611		15-24					13 6
29 25					16 11					28-32
14-17					24-27					27 24
21 14					11 7					32-28
10-17					27-31					23 19
Forms					7 3					22-26
Problem					12-16					6 2
No. 396					3 7					26-31
					10-14					Forms
					22 18					Problem
					23-26					No. 576
					30 23					
					31-26					
					Forms					
					Problem					
					No. 480					
W. wins. a	B. wins. a	W. wins. a-2	Drawn. a-3	W. wins. a-3	Drawn. a-3	Drawn. a-4	B. wins. a-2-6	B. wins. a-3-7	B. wins. a-3-8	W. wins. a-3-9

15	16	17	18	19	20	Game	continue	1	continue	2	
20 25 22	14-18	13 9	6- 9	31 27	26 23	11-15	18 15	11-15	8 4	22 18	
9-13	17 14	6-13	13 6	1- 5	1- 5	23 19	13-17	25 22	11- 7	14-17	
26 23	10-17	24 20	2- 9	30 26	30 26	9-14	15 11	7-11	4 8	21 14	
1- 6	21 14	15-24	17 13	5- 9	14-18	27 23	17-22	24 20	17-22	10-17	
30 25	7-10	22 6	1- 6	25 22	23 14	8-11	14 9	15-24	31 27	18 14	
15-18	14 7	1-10	31 26	18-25	9-18	22 18	22-26	28 19	22-26	17-22	
22 15	3-10	28 19	3- 7	29 22	25 22	15-22	30 23	11-15	27 24	26 17	
11-27	26 22	14-18	26 22	11-16	18-25	25 9	27-18	32 28	26-31	13-22	
32 23	1- 5	30 26	11-16	26 23	29 22	5-14	Forms	15-24	24 20	24 20	
13-22	22 17	18-23	22 17	7-11	5- 9	29 25	Problem	28 19	7- 3	2- 6	
25 9	18-22	26 22	16-23	24 20	26 23	1 6- 9	No. 227	6- 9	8 11	32 27	
6-13	25 18	23-26	24 19	15-31	9-14	25 22	after 2d	22 18	31-27	1- 5	
29 25	15-22	32 27	15-24	32 27	Forms	9-13	move.	4- 8	11 15	27 24	
8-11	24 20	26-30	28 19	31-24	Problem	2 24 20		20 16	27-24	12-16	
25 22	5- 9	22 17	23-26	28 19	No. 910	3 11-15		3- 7	15 10	19 12	
11-15	32 27	13-22	30 23	14-18		32 27		26 22	9-13	6-10	
24 20	9-14	25 18	18-27	22 15		15-24		9-13	20 16	24 19	
15-24	17 13	2- 6	32 23	11-27		28 19		18 9	24-20	10-17	
28 19	14-17	21 17	8-11	20 4		4- 8		8-11	16 11	31 27	
7-11	27 23	6- 9	25 22	27-31		4 22 18		30 26	20-16	17-21	
31 27	10-14	27 23	11-15	4 8		1- 5		11-20	11 8	19 15	
Forms	30 26	9-13	29 25	31-27		18 9		22 18	16-11	11-18	
Problem	2- 7	Forms	15-24	8 11		5-14	(s)	20-24	8 4	23 14	
No. 676	Forms	Problem	23 19	Forms		26 22	Same as Single Corner. Var. 17.	19 16	13-17	22-25	
	Problem	No. 775	14-18	Problem		14-17		12-19	10 14	27 23	27 23
	No. 866		22 15	No. 586		21 14		23 16	17-22	25-29	25-29
			9-14			10-26		13-17	14 9	28 24	28 24
			Forms			s 31 22		21 14	Forms		21-25
			Problem			8-11		10-17	Problem		30 21
			No. 614			5 27 24		26 23	No. 326		29-25
						11-16		7-10			Forms
						20 11		9 5			Problem
						7-16		24-28			No. 568
						24 20		23 19			
						3- 7		28-32			
						20 11		18 15			
						7-16	32-28				
						19 15	15 6				
						16-20	2- 9				
						15 10	19 15				
						20-24	28-24				
						23 18	15 11				
						24-27	24-19				
						18 14	16 12				
						27-31	19-16				
						22 18	11 8				
						31-27	16-11				
Drawn. a-3-9	W.wins. a-3-9-14	Drawn. a-3-9-14	Drawn. a-3-9-14	B.wins. a-3-9-14	W.wins. a-3-9-15		Drawn.		B.wins. a	Drawn. a	

3	continue	4	5	6	Game	1	2	3	4	5
1-5	7 11	19 16	30 25	26 22	9-14	22 17	25 22	18 15	24 19	11-16
22 18	15-19	12-19	7-10	17-26	1 22 18	5 5-9	11-16	10-19	11-15	25 22
14-17	11 15	23 16	25 21	31 22	2 5-9	25 22	6 24 19	24 15	18 11	8-11
21 14	19-24	8-11	Forms	11-16	3 24 20	11-15	8-11	11-18	8-24	24 19
10-17	20 16	27 23	Problem	20 11	4 11-16	23 19	28 24	21 17	28 19	11-15
18 14	24-27	14-17	No. 676	7-16	20 11	8-11	16-20	14-21	4-8	17 13
17-22	16 11	21 14		18 14	8-22	17 13	30 25	23 5	25 22	15-24
26 17	13-17	10-17		4-8	26 17	4-8	4-8	8-11	8-11	28 19
13-22	11 7	23 18		19 15	4-8	22 17	22 17	25 22	27 24	4-8
28 24	17-22	1-5		16-19	17 13	15-18	9-13	11-15	11-15	22 17
2-6	7 2	31 27		23 16	1-5	29 25	18 9	22 17	32 28	8-11
32 28	14-18	2-6		12-19	31 26	11-15	13 22	7-10	7-11	29 25
12-16	15 19	16 12		32 27	8-11	26 22	26 17	29 25	30 25	16-20
19 12	27-31	17-21		Forms	25 22	7-11	6-22	4-8	1-5	19 16
6-10	2 7	27 24		Problem	11-15	24 20	25 18	25 22	22 18	12-19
23 18	22-25	6-10		No. 601	29 25	15-24	2-6	8-11	15-22	23 16
10-17	19 24	26 23			14-18	28 19	18 15	26 23	25 18	11-15
24 19	18-23	5-9			23 14	18-23	11-18	12-16	9-13	26 23
17-21	24 28	Forms			9-18	27 18	23 14	28 24	18 9	15-19
19 15	25-29	Problem			21 17	14-23	10-17	16-20	5-14	30 26
22-25	7 10	No. 774			12-16	19 15	21 14	23 18	24 20	10-15
15 8	29-25				26 23	11-18	8-11	3-8	2-7	17 10
4-11	10 15				6-9	22 15	29 25	31 26	26 22	7-14
28 24	25-22				13 6	10-19	1-5	6-9	14-17	Forms
25-29	28 32				2-9	31 27	25 22	17 13	21 14	Problem
24 19	22-17				23 14	Forms	Forms	8-12	10-26	No. 920
29-25	32 28				9-18	Problem	Problem	13 6	31 22	
31 26	31-27				30 26	No. 900	No. 724	2-9	7-10	
7-10	28 32				10-14			26 23	29 25	
26 22	17-13				17 10			12-16	10-14	
11-15	15 10				7-14			Forms	25 21	
18 11	13-9				26 23			Problem	Forms	
25-18	10 15				5-9			No. 853	Problem	
11 7	9-6				28 24				No. 657	
18-15	Forms				9-13					
19 16	Problem				23 19					
5-9	No. 256				16-23					
7 2					25 21					
10-14					18-25					
2 7					27 9					
3-10					Forms					
16 11					Problem					
15-8					No. 309					
12 3										
9-13										
3 7										
10-15										
	Drawn.	Drawn.	Drawn.	Drawn.	B. wins.	B. wins.	B. wins.	Drawn.	Drawn.	W. wins.
	6	6	6	6-3		6	6	6	6	6-1

6	Game	1	2	3	4	5	6	7	8	9
18 15	11-15	9-13	25 22	9-14	17 13	11-16	25 22	19-24	8-11	27 23
10-19	22 17	24 20	8-11	25 22	4- 8	27 23	8-12	28 19	9 17 13	4- 8
24 15	1 15-19	13-22	4 30 25	8-11	22 18	8-12	29 25	7-11	9-14	23 16
16-19	24 15	25 11	4- 8	29 25	9-14	18 15	6-10	25 22	22 17	11-20
23 16	10-19	8-15	22 18	4- 8	18 9	3- 8	17 14	11-27	6-10	29 25
12-19	23 16	21 17	5 9-13	27 23	5-14	17 13	10-17	32 23	27 23	7-10
22 17	12-19	5- 9	6 17 14	11-16	27 24	7 7-10	21 14	8-11	4- 8	31 27
7-10	2 17 13	17 13	8-12	22 18	11-15	25 22	1- 6	22 18	23 16	10-15
17 13	3 8-11	9-14	27 24	5- 9	32 27	10-14	25 21	9-14	11-20	17 13
2- 7	25 22	29 25	11-16	25 22	7-10	31 27	19-23	18 9	26 23	9-14
29 25	4- 8	4- 8	24 15	7-11	29 25	14-18	26 19	5-14	8-11	22 17
8-12	27 23	25 22	7-10	31 27	2- 7	23 14	6-10	26 22	23 19	6-10
27 24	11-16	8-11	14 7	Forms	25 22	9-25	21 17	6-10	11-15	25 22
4- 8	22 18	28 24	3-19	Problem	8-12	29 22	11-16	22 18	19 16	8-11
24 20	7-10	14-18	26 22	No. 961	22 17	2- 7	27 23	2 1- 5	15-18	26 23
7-11	29 25	23 14	19-24		7-11	27 23	3- 8	18 9	29 25	1- 6
26 22	10-14	10-17	28 19		26 22	7-10	28 24	5-14	2- 6	28 24
11-18	31 27	27 23	16-23		14-18	32 27	16-20	29 25	31 26	3- 8
22 15	2- 7	7-10	18 15		27 23	10-14	31 26	16-20	10-15	23 19
3- 7	18 15	23 18	6-10		18-27	22 17	20-27	25 22	17 10	8-12
20 16	7-11	3- 7	15 6		22 18	16-20	19 15	11-15	7-14	30 26
14-18	23 18	32 28	1-10		15-22	23 16	10-19	31 26	16 11	6- 9
31 26	14-23	10-14	22 17		24 8	12-19	23 16	15-24	15-19	13 6
18-3	27 18	18 9	13-22		27-32	17 10	12-19	22 18	32 27	2- 9
25 22	3- 7	1- 5	25 18		17 14	19-23	32 16	24-27	Forms	26 23
1- 5	21 17	31 27	5- 9		10-17	26 19	8-12	18 9	Problem	Forms
Forms	7-10	5-14	32 28		21 14	8-11	16 11	27-31	No. 839	Problem
Problem	17 14	27 23	12-16		1- 5	15 8	7-16	26 22		No. 869
No. 943	10-17	7-10	28 24		28 24	6-31	14 10	31 27		
	25 21	23 19	16-20		32-28	8 3	16-19	22 18		
	17-22	14-18	24 19		14 9	31-26	18 15	2- 7		
	26 17	Forms	23-27		28-19	3 7	19-24	Forms		
	19-23	Problem	31 24		9 2	1- 6	26 23	Problem		
	28 24	No. 845	20-27		19-15	21 17	24-27	No. 464		
	16-19		18 15		2 6	26-23	23 18			
	24 20		9-13		12-16	7 3	27-31			
	19-24		15 6		Forms	28-19	10 7			
	32 28		2- 9		Problem	3 7	2-11			
	24-27		Forms		No. 470	19-16	15 8			
	28 24		Problem			7 3	31-26			
	27-31		No. 170			16-11	Forms			
	24 19					17 14	Problem			
	Forms					Forms	No. 280			
	Problem					Problem	No. 299			
	No. 867									
W. wins. c-2	B. wins.	W. wins. g	Drawn. g	B. wins. g	W. wins. g	B. wins. g-2	Drawn. g-2	Drawn. g-2-5	B. wins. g-2-6	Drawn. g-2-6-8

<i>Game</i>	continue	1 ✓	2 ✓	3 ✓	4	<i>Game</i>	continue	1	2	3
11-15	18 14	21 17	22 17	32 27	11-16	11-15	2 7	9-14	27 23	25 22
23 19	17-22	8-11	14-18	4 4- 8	31 26	23 19	15 18	25 22	9-14	7-16
9-14	14 10	25 21	27 23	27 23	16-20	8-11	7 11	11-16	24 20	22 18
22 17	27-23	9-14	18-27	8-12	24 19	22 17	18-22	24 20	15-24	9-14
5- 9	10 7	29 25	32 23	24 20	4- 8	1 11-16	11 15	16-23	20 11	18 9
17 13	23-18	3- 8	8-11	6-10	19 16	2 24 20	19-23	27 11	7-16	6-22
14-18	7 3	26 23	23 19	18 14	8-11	16-23	Forms	7-16	28 19	26 17
1 19 16	18-14	11-16	4- 8	10-17	21 17	27 11	Problem	20 11	4- 8	5- 9
12-19	28 24	30 26	31 26	21 14	6-10	7-16	No. 227	3- 7	25 22	28 24
26 23	14-18	7-11	8-12	11-15	26 22	20 11	after sec-	28 24	16-20	4- 8
19-26	24 20	24 20	26 23	23 19	10-15	3- 7	ond move	7-16	31 27	30 26
30 5	18-14	15-24	7-10	15-24	28 24	3 28 24	colors re-	24 19	5- 9	10-15
15-18	3 7	28 19	24 20	28 19	15-19	7-16	versed.	16-23	17 13	29 25
25 22	22-26	11-15	2- 7	7-11	24 8	24 20		26 19	8-11	2- 7
18-25	7 16	20 11	17 14	31 27	3-19	16-19		4- 8	19 16	25 22
29 22	12-19	15-24	10-17	Forms	18 14	25 22		30 26	12-19	1- 6
10-14	20 16	27 20	s 21 14	Problem	19-24	10-15		8-11	23 7	32 28
2 22 18	26-30	18-27	7-10	No. 566	27 25	29 25		26 23	2-11	7-10
14-23	16 11	32 23	14 7		24-27	2- 7		11-16	22 18	24 20
27 18	30-25	8-15	3-10		23 19	17 13		32 27	14-23	16-19
8-11	11 7	29 16	Forms		20-24	4- 8		5- 9	26 19	20 16
3 31 26	25-21	12-19	Problem		22 18	21 17		17 13	11-15	19-24
4- 8	7 3	23 16	No. 565		27-31	8-11		10-15	19 16	28 19
21 17	19-23	14-18			19 15	25 21		19 10	15-19	15-24
7-10	2 7	16 11			31-26	7-10		6-15	16 11	22 18
18 14	14-17	18-23			14 9	26 23		13 6	10-15	12-19
10-15	Forms	26 19			26-22	19-26		1-10	21 17	17 14
14 9	Probl.m	15-24			18 14	30 23		29 25	19-24	10-17
3- 7	No. 361	17 14			Forms	9-14		16-20	27 23	21 5
26 23		10-17			Problem	32 28		22 17	24-27	6-10
8-12		21 14			No. 595	5- 9		12-16	17 14	5 1
23 19		Forms				28 24		25 22	9-18	8-11
7-10		Problem				11-16		2- 7	23 14	1 6
32 27		No. 543				20 11		31 26	Forms	10-15
11-16						15-18		7-11	Problem	26 22
27 23						22 15		17 13	No. 665	19-23
16-20						10-28		19-15	Forms	
17 14						17 10		22 18	Problem	
10-17						6-15		10-15	No. 406	
19 10						13 6		18 9		
20-27						1-10		19-24		
10 7						11 7		Forms		
2-11						15-19		Problem		
9 2						23 16		No. 584		
27-31						12-19				
23 18						7 2				
31-27						10-15				
	Drawn.	B. wins. a	W. wins. a	Drawn. a	Drawn. a-3		Drawn.	Drawn. a	B. wins. a	W. wins. a

4	5	6	7	8	9	continue	10	11	12	13
4-8	9-14	5-9	17 13	19-24	9-14	2 7	32 27	26 23	3-8	23 19
29 25	11 22 18	17 13	16-23	17 13	26 23	22-18	8-11	19-26	11 7	11-15
10-15	14-23	11-16	27 11	9-14	19-26	7 11	27 23	30 23	2-11	32 28
17 13	17 14	24 20	7-16	26 23	30 23	26-23	12-16	4-8	22 17	2-7
2-7	10-17	16-23	22 17	8-11	5-9	20 16	23 18	23 19	11-15	22 17
21 17	21 14	27 11	4-8	13 22 18	17 13	18-22	19-24	8-11	26 23	7-11
7-10	2-7	7-16	29 25	24-28	8-11	17 14	25 21	29 25	8-11	30 26
26 23	29 25	20 11	16-20	18 9	23 19	22-17	24-28	5-9	29 25	5-9
19-26	4-8	12 3-7	24 19	5-14	2-7	14 10	17 14	17 13	4-8	25 22
30 23	20 16	28 24	8-11	25 22	32 28	17-14	10-17	11-15	28 24	14-18
15-19	19-24	7-16	26 23	11-15	1-5	Forms	21 14	32 28	15-18	17 14
23 16	26 19	24 20	11-15	30 26	22 17	Problem	15-19	15-24	31 27	18-25
12-19	Forms	16-19	30 26	2-7	14-18	No. 569	22 17	28 19	11-15	14 5
20 16	Problem	22 17	15-24	20 16	31 27	.	28-32	2-7	30 26	Forms
19-23	No. 743	4-8	28 19	12-19	11-15		26 22	20 16	8-11	Problem
25 21		26 23	3-8	23 16	27 24		Forms	1-5	26 22	No. 873
8-12		19-26	19 16	14-18	18-23		Problem	Forms	11-16	
22 18		30 23	12-19	22 17	17 14		No. 874	Problem	24 20	
12-19		8-11	23 16	15-19	9-18			No. 758	16-19	
17 14		32 28	8-11	Forms	21 17				23 16	
10-17		2-7	16 7	Problem	23-26				12-19	
21 14		23 19	2-11	No. 785	25 21				20 16	
19-24		11-15	31 27		26-31				19-23	
32 28		20 16	Forms		17 14				16 11	
24-27		15-24	Problem		10-17				23-26	
31 24		28 19	No. 746		19 3				11 7	
23-26		1-5			17-22				Forms	
24 19		Forms			24 19				Problem	
26-30		Problem			31-27				No. 830	
19 15		No. 796			28 24					
30-26					22-26					
14 10					3 7					
26-23					18-22					
10 7					19 15					
23-14					26-31					
7 2					24 19					
Forms					27-24					
Problem					7 10					
No. 424					22-25					
					10 1					
					25-30					
					1 6					
					30-25					
					6 2					
					31-26					
					21 17					
					25 22					
B. wins. 6	B. wins. 6	W.wins. 6-1	Drawn. 6-1	W.wins. 6-4		W.wins. 6-4	Drawn. 6-4	W.wins. 6-5	B. wins. 6-1-6	B. wins. 6-4-8

<i>Game</i>	continue	<i>1</i>	<i>2</i>	continue	<i>3</i>	continue	<i>4</i>	continue	<i>5</i>	<i>6</i>	
1	11-15	28 24	4 12-16	9 23 19	3-10	8-11	26 22	13 10-15	7 10	21 17	9-13
2	23 18	18-23	5 24 20	8-11	14 7	18 14	30-26	14 22 18	23-27	9-14	22 18
3	9-14	16 12	6 8-12	22 17	6- 9	9-18	22 17	15-22	31 24	24 19	10-15
	18 9	23-18	7 28 24	10 9-14	13 6	24 19	26-23	25 18	20-27	17-21	18 14
	5-14	24 19	8 3- 8	11 25 22	22-13	15-24	18 14	15 12-16	10 14	19 12	15-18
	22 17	6-10	22 18	11-16	6 2	22 8	24 20	22-25	11-16	28 24	28 24
	8-11	19 16	9-14	26 23	18-22	4-11	15 10	6-10	21 17	22 17	6- 9
	26 23	18-23	18 9	16-20	12 8	28 19	Forms	29 25	25-29	16-20	24 19
	11-16	16 11	5-14	31 26	23-26	11-15	Problem	10-15	14 18	17 13	8-12
	23 19	23-19	24 19	7-11	7 3	27 24	No. 536	25 22	27-31	8-11	19 15
	16-23	12 8	11-15	19 16	1- 6	5- 9		15-19	28 24	25 22	4- 8
	27 9	19-15	20 11	12-19	2 9	21 17		22 17	31-27	10-15	15 10
	6-22	8 4	15-24	23 7	5-14	7-11		9-13	Forms	7-10	2- 6
	25 11	15- 8	27 20	2-11	3 7	25 21		17 14	Problem	23 18	Forms
	7-16	4 11	7-16	17 13	26-31	9-14		11-15	No. 378	26 23	Problem
	21 17	Forms	20 11	14-18	8 3	29 25		18 11		2- 7	No. 1005
	4- 8	Problem	8-15	12 22 17	31-27	15-18		8-15		31 26	
	29 25	No. 25	25 22	18-22	7 2	17 13		20 11		5- 9	
	8-11		4- 8	26 23	27-23	11-16		7-16		28 24	
	24 20		22 17	4- 8	2 6	31 27		27 24		4- 8	
	16-19		8-11	23 19	23-18	16-23		4- 8		29 25	
	17 14		29 25	11-16	6 1	26 19		24 20		10-14	
	10-17		11-16	19 12	22-26	2- 7		8-11		23 19	
	25 22		31 27	8-11	3 7	27 23		32 27		14-23	
	17-26		15-19	27 23	26-31	18-27		2- 6		19 10	
	30 7		25 22	20-27	7 2	32 23		27 24		7-14	
	3-10		16-20	23 18	31-26	1- 5		6- 9		26 19	
	32 27		23 16	22-26	1 6	30 26		23 18		11-15	
	10-14		12-19	30 23	26-23	14-17		15-22		19 10	
	27 24		26 23	15-22	6 1	21 14		24 8		6-15	
	14-18		19-26	23 18	23-19	10-17		9-18		13 6	
	20 16		30 23	22-26	1 6	25 21		20 11		1-10	
	12-19		6- 9	32 23	19-15	6-10		3-12		22 17	
	24 15		23 19	10-15	6 9	21 14		26 17		8-11	
	1- 6		9-13	18 14	13- 6	10-17		13-22		Forms	
	15 11		27 24	26-31	2 9	19 15		11 7		Problem	
	18-22		20-27	28 24	15-11	17-21		12-16		No. 764	
	11 8		32 23	15-18	9 13	24 20		7 3			
	22-25		Forms	23 19	Forms	21-25		18-23			
	8 3		Problem	11-16	Problem	23 18		3 7			
	25-30		No. 547	24 20	No. 116	25-30		16-20			
	3 8			16-23							
	30-25			20 16							
	8 11			31-26							
	25-22			16 11							
	11 16			26-22							
	22-18			11 7							
		Drawn.	Drawn.		B. wins.		B. wins.		W.wins.	Drawn.	W.wins.
		o	o		o		o		o-1	o-1	o-1



7	8	9	10	11	12	13	14	15	16	17
22 18	9-14	22 17	18 3- 8	17 13	29 25	20 9-13	21 17	11-15	25 22	21 17
3- 8	24 19	8-11	25 22	15-18	4- 8	22 18	9-13	18 11	16-19	9-14
16 18 14	11-15	17 13	11-16	19 15	21 17	21 22	12-16	17 14	8-15	23 16
10-17	20 11	4- 8	19 27 23	10-19	5- 9	24 20	15-18	24 19	12-19	15-18
21 14	15-24	17 25 22	16-20	24 8	26 23	8-12	22 15	15-24	29 25	29 25
9-18	27 20	15-19	32 27	4-11	9-14	25 22	11-18	28 19	9-14	11-15
23 14	7-16	24 15	7-11	26 23	23 19	10-15	25 21	6-10	18 9	Forms
16-19	20 11	10-19	22 18	11-15	14-21	29 25	8-11	23 18	5-14	Problem
27 24	3- 7	23 16	15-22	30 26	30 26	16-19	29 25	4- 8	22 17	No. 1004
11-15	11 8	12-19	19 16	7-11	21-30	23 16	4- 8	29 25	11-15	
25 22	4-11	22 18	12-19	28 24	19 16	12-19	24 19	8-11	27 23	
6- 9	22 17	9-14	24 15	3- 7	30-23	18 14	13-17	19 15	8-12	
22 18	11-15	18 9	10-19	Forms	16 7	4- 8	28 24	10-19	23 16	
15-22	25 22	5-14	23 7	Problem	18-25	27 23	6- 9	18 14	12-19	
24 15	5- 9	29 25	2-11	No. 982	27 4	8-12	24 20	9-18	20 16	
9-18	17 13	11-15	30 25		20-27	23 16	17-22	26 23	7-11	
26 17	7-11	25 22	Forms		32 23	12-19	26 17	19-26	16 7	
1- 6	29 25	14-18	Problem		25-30	31 27	9-13	31 8	2-11	
32 27	1- 5	22 17	No. 894		7 2	6- 9	25 22	12-16	Forms	
7-10	31 27	18-22			30-26	14 10	18-25	8 4	Problem	
29 25	2- 7	17 14			2 9	7-14	30 26	5- 9	No. 882	
10-19	Forms	8-11			26-19	27 23	13-22	21 17		
27 23	Problem	26 17			9 6	19-24	26 17	7-11		
18-27	No. 931	19-23			19-15	28 10	25-30	27 24		
31 15		27 18			6 9	11-15	31 26	16-20		
5- 9		15-22			Forms	10 7	1- 6	24 19		
28 24		14 10			Problem	3-10	Forms	20-24		
2- 7		6-15			No. 414	20 16	Problem	25 22		
25 22		13 9				14-18	No. 903	2- 6		
7-10		15-19				23 7		22 18		
24 19		17 13				2-20		9-13		
9-14		11-15				26 23		Forms		
Forms		32 27				Forms		Problem		
Problem		7-11				Problem		No. 600		
No. 627		27 24				No. 612				
		19-23								
		21 17								
		23-27								
		17 14								
		1- 5								
		Forms								
		Problem								
		No. 747								
W.wins. 6-1	W.wins. 6-1	Drawn. 6-2	Drawn. 6-2	W.wins. 6-2	B. wins. 6-2	B. wins. 6-1-4	W.wins. 6-1-4	Drawn. 6-1-4	W.wins. 6-1-7	W.wins. 6-2-9

18	19	20	21	22	23	24	25	26	Game	1
24 9-13	26 23	10-14	11-16	10-15	29 25	15-18	22 18	26 22	11-15	15-18
17 14	7-11	24 20	25 22	25 22	4- 8	19 15	11-16	11-15	23 19	3} 19 15
10-17	29 25	11-15	8-11	6-10	25 22	10-19	25 22	17 14	8-11	4- 8
19 10	9-14	28 24	29 25	18 14	8-11	24 8	8-11	12-16	22 17	5 24 19
7-14	31 26	7-11	4- 8	10-17	24 20	4-11	24 20	28 24	9-13	6 6-10
25 22	16-20	22 18	18 15	21 14	9-13	26 23 24	16-19	16-20	17 14	15 6
4- 8	19 16	15-22	10-19	15-18	27 24	11-15	23 16	30 26	10-17	1-17
27 23	12-19	26 10	24 15	22 15	5- 9	17 14	14-23	9-13	21 14	25 22
2- 7	23 7	6-15	11-18	11-18	24 19	7-11	26 19	21 17	1} 6-10	18-25
29 25	2-11	21 17	23 14	29 25	15-24	26 23	9-14	6- 9	2} 25 21	30 14
6-10	17 13	15-18	6- 9	8-11	28 19	9-13	29 25	32 28	10-17	3} 2- 6
24 20	8-12	23 14	22 18	24 19	6-10	25 22	5- 9	1- 6	21 14	29 25
10-15	26 23	9-18	8-11	4- 8	22 18	18-25	31 26	26 23	15-18	9 6-10
23 18	4- 8	17 14	28 24	28 24	2- 6	29 22	4- 8	Forms	29 25	25 21
14-23	23 19	3- 7	1- 6	13-17	26 22	6- 9	27 23	Problem	2- 6	10-17
21 14	15-18	31 26	26 23	24 20	10-15	14 10	9-13	No. 981	19 15	21 14
7-10	22 15	1- 6	13-17	2- 6	19 10	9-14	22 18		4- 8	13-17
14 7	11-18	25 21	30 26	19 15	s 6-15	31 26	1- 5		24 19	26 22
3-10	30 26	6- 9	9-13	6- 9	30 26	5- 9	18 9		13-17	17-26
26 19	10-15	29 25	25 22	23 19	15-19	24 20	5-14		Forms	31 22
15-24	19 10	Forms	16-20	17-22	23 16	2- 7	Forms		Problem	11-16
28 19	6-15	Problem	24 19	26 17	12-19	27 24	Problem		Problem	22 18
11-15	26 22	No. 922	12-16	9-13	22 17	12-16	No. 950			16-23
32 28	8-11		19 12	25 21	13-22	32-28				14 10
15-24	22 17		s 6- 9	13-22	26 17	1- 5				7-14
28 19	12-16		14 10	21 17	9-13	Forms				18 9
8-11	17 10		7-14	Forms	17 14	Problem				5-14
22 18	18-23		27 24	Problem	13-17	No. 906				27 9
10-14	27 18		20-27	No. 925	31 26					8-11
18 9	20-27		31 24		1- 5					9 6
5-14	32 23		11-16		Forms					11-15
31 26	15-29		32 27		Problem					6 2
1- 6	23 18		2- 7		No. 669					15-18
26 23	29-25		24 19							2 6
6-10	18 14		Forms							18-23
30 26	25-22		Problem							6 10
11-15	10 7		No. 879							23-26
19 16	22-18									10 15
12-19	7 3									Forms
23 16	18- 9									Problem
Forms	13 6									No. 105
Problem	1-10									
No. 320	3 8									
	10-15									
	Forms									
	Problem									
	No. 252									
B. wins.	Drawn.	B. wins.	B. wins.	W. wins.	Drawn.	W. wins.	W. wins.	B. wins.	W. wins.	Drawn.
6-2-10	6-2-10	6-1-4-13	6-1-4-13	6-1-4-13	6-1-4-15	6-2-10-18	6-1-4-13-30	6-2-10-16-24		6

2	3	4	5	6	7	8	9	10	11	12	
4-8	11) 26 23	24 20	24 20	17 6-9	13-17	11-16	13-17	24 20	4-8	11-16	
19 10	12) 13-17	4-8	13-17	18 28 24	27 23	26 22	25 21	15-18	19 15	24 20	
6-15	13) 19 15	27 23	25 21	13-17	2-6	16-23	11-16	28 24	7-10	6-10	
10	24 19	4-8	18-17	18-22	24 20	23 18	27 18	Forms	11-15	14 7	20 11
15-24	14) 23 19	32 23	28 24	9-13	17-21	2-6	Problem	26 22	3-26	10-17	
28 19	15) 6-9	11-15	11-18	32 28	26 23	29 25	No. 861	7-11	30 14	23 14	
11-16	24 20	19 10	24 19	2-6	11-16	6-10		14 10	2-7	7-23	
27 23	2-6	6-15	6-10	26 23	28 24	31 26		13-17	27 23	27 18	
1-6	28 24	23 18	30 25	6-9	16-20	10-17		22 13	6-10	17-21	
25 21	9-13	15-22	8-11	15 10	32 27	25 21		2-7	25 21	18 15	
6-9	15 10	25 18	Forms	17-22	A 8-11	7-10		10 6	13-17	2-7	
23 18	6-15	1-6	Problem	27 24	19 15	21 7		1 10	21 14	15 10	
16-23	19 10	29 25	No. 989	18-27	12-16	3-10		25 22	10-17	4-8	
26 19	12-16	8-11		25 18	15 8	26 23		18-25	23 18	25 22	
13-17	16) 25 21	25 21		12-16	3-12	Forms		29 22	1-6	8-11	
32 27	18-21	6-9		19 12	Forms	Problem		12-16	32 27	28 24	
17-22	27 13	30 25		13-17	Pr blem	No. 478		27 23	6-10	12-16	
27 23	22-21	Forms		24 19	No. 720			8-12	27 23	31 27	
8-11	31 21	Problem		27-32				23 18	10-15	s 16-20	
14 10	17-21	No. 865		Forms	A			16-19	24 20	22 18	
7-14	23 18			Problem	6-10			32 28	15-22	Forms	
30 26	26-31			No. 954	Forms			10-14	23 18	Problem	
14-17	18 15				Problem			18 9	17-21	No. 824	
21 14	11-18				No. 842			5-14	28 24		
9-13	20 4							31 26	21-25		
26 17	7-11							7-10	24 19		
13-22	10 7							13 9	25-30		
19 15	3-17							14-18	19 15		
11-16	21 14							22 17	22-26		
14 9	Forms							18-22	31 22		
5-14	Problem							26 23	30-26		
18 9	No. 622							19-26	22 17		
16-20								30 23	26-22		
23 19								22-26	17 13		
2-7								9 6	12-16		
9 6								Forms	13 9		
3-8								Problem	Forms		
6 2								No. 699	Problem		
7-11									No. 633		
2 7											
11-18											
19 15											
12-16											
7 10											
Forms											
Problem											
No. 436											
B. wins. a	Drawn. a-1	B. wins. a-1	W. wins. a-1	W. wins. a-1	Drawn. a-1	B. wins. a-1	W. wins. a-1	Drawn. a-2	B. wins. a-1-3	B. wins. a-1-3	

13	14	15	16	17	18	19	20	21	22	Game
6-9	24 19	17-21	31 26	7-10	15 10	24 20	32 28	28 24	11-16	11-15
19 15	6-9	24 20	17-21	14 7	13-17	11-15	9-13	8-11	25 21	22 17
4-8	28 24	7-10	26 23	3-10	19 15	19 10	15 10	25 21	17-22	8-11
23 19	2-6	14 7	s 13-17	28 24	17-21	6-15	6-15	13-17	24 19	17 13
2-6	20 15 10	3-10	24 19	5-9	28 24	21 23 19	19 10	32 28	7-11	15-18
15 10	6-15	28 24	17-22	Forms	11-16	15-24	22 17-21	2-6	30 26	23 14
6-15	19 10	2-7	19 12	Problem	Forms	28 19	24 20	24 19	16-20	9-18
19 10	17-21	32 28	22-26	No. 984	Problem	13-17	11-15	15-24	26 17	21 17
12-16	31 26	5-9	25 22		No. 992	31 26	25 22	28 19	13-22	10-15
24 20	11-15	31 26	18-25			17-21	18-25	17-22	21 17	17 14
16-19	23 19	9-14	29 22			26 22	29 22	21 17	11-16	12-16
30 26	7-11	26 22	26-31			1-6	15-19	Forms	Forms	24 20
11-10	10 6	1-5	32 28			22 15	23 16	Problem	Problem	16-19
Forms	1-17	Forms	31-24			6-9	12-19	No. 937	No. 930	14 10
Problem.	19 10	Problem	28 19			14 10	31 26			7-14
No. 963	9-13	No. 973	11-15			7-14	5-9			27 23
	25 22		19 16			15 10	14 5			18-27
	18-25		8-11			8-11	7-14			32 7
	29 22		12 8			27 23	27 23			2-11
	11-16		3-26			11-15	8-12			25 22
	10 6		10 3			32 28	23 16			4-8
	16-20		26-31			15-24	12-19			29 25
	6 2		3 7			28 19	20 16			15-19
	12-16		1-6			9-13	1-6			25 21
	2 6		7 16			19 15	5 1			8-12
	8-11		6-9			13-17	Forms			26 23
	6 10		14 10			10 6	Problem			19-26
	3-8		9-13			2-9	No. 695			30 23
	10 7		10 6			15 10				11-15
	8-12		5-9			Forms				23 19
	22 18		16 11			Problem				15-24
	17-22		15-19			No. 710				28 19
	26 17		11 15							3-7
	13-22		19-23							20 16
	7 3		Forms							Forms
	22-25		Problem							Problem
	3 8		No. 484							No. 632
	25-29									
	8 15									
	16-19									
	Forms									
	Problem									
	No. 680									
W.wins.	W.wins.	W.wins.	W.wins.	W.wins.	W.wins.	B.wins.	Drawn.	B.wins.	Drawn.	B.wins.
G-1-3	G-1-3	G-1-3	G-1-3	G-1-6	G-1-6	G-1-3-11	G-1-3-14	G-1-3-11	G-1-3-14	B.wins.
								19	20	

Game	1	continue	2	3	4	5	6	7	8	9	
	11-15	17 13	2 6	13 9-13	15-18	27 23	25 21	9-14	26 22	7-11	25 22
	23 19	6 15-18	27-20	27 23	22 15	18-27	10-14	17 27 23	15-24	32 28	18-25
	8-11	24 20	6 15	14 6- 9	11-18	32 23	26 23	15-18	28 19	9-14	29 22
	22 17	11-15	30-26	23 18	29 25	6- 9	11-16	32 27	7-11	26 23	9-14
	4- 8	7 28 24	23 18	9-14	14-17	13 6	30 26	11-15	22 15	6- 9	27 23
1	25 22	8 8-11	26-23	18 9	21 14	2- 9	8-11	26 22	11-18	13 6	14-18
2	9-14	9 26 23	18 14	5-14	10-17	17 13	24 20	7-11	30 26	2- 9	23 14
	17 13	10 9-14	20-24	26 23	24 20	9-14	3- 7	21 17	2- 7	Forms	10-17
3	14-18	11 31 26	28 19	1- 6	17-21	13 9	27 24	14-21	26 23	Problem	19 10
	29 25	12 6- 9	23- 7	15 32 27	26 23	14-17	18-27	23 7	8-11	No. 994	7-14
	11-16	13 6	Forms	15-18	6-10	22 13	32 23	3-10	23 14		31 27
	21 17	2- 9	Problem	22 15	23 14	5-14	16-19	27 23	10- 7		11-15
	16-23	26 22	No. 231	13-22	10-17	13 9	23 16	5- 9	21 14		32 28
	26 19	1- 6		30 26	27 23	15-18	12-19	31 26	9-18		3- 7
	7-11	32 28		11-18	8-11	24 20	26 22	9-14	19 16		27 23
4	31 26	9-13		26 17	31 26	18-27	14-18	24 20	12-19		14-18
	5- 9	21 17		18-22	1- 6	31 24	22 17	15-24	27 23		23 14
	17 14	14-21		19 15	16 32 27	14-18	18-22	28 19	18-27		15-19
	10-17	23 14		10-26	7-10	25 22	17 14	11-15	31 8		24 15
	19 10	10-26		17 1	19 15	18-25	22-26	19 16	3-12		7-10
	6-15	19 1		2- 6	11-18	30 21	14 9	12-19	25 22		14 7
	13 6	13-17		1 10	23 7	10-14	26-31	23 16	7-11		2-25
	2- 9	30 23		7-14	3-10	9 6	9 6	8-11	22 18		21 14
	22 6	21-30		24 19	27 23	1-10	31-27	16 7	6- 9		25-29
	1-10	1 6		8-11	10-15	19 16	6 2	2-11	13 6		Forms
5	27 23	17-22		19 15	23 19	12-19	Forms	22 17	1-10		Problem
	18-27	23 18		11-18	15-24	24 6	Problem	15-19	32 27		No. 598
	32 23	22-26		29 25	28 19	Forms	No. 517	25 22	5- 9		
	11-16	18 14		22-29	2- 7	Problem		1- 5	Forms		
	25 22	26-31		31 15	25 22	No. 337		26 23	Problem		
	Forms	6 2		29-25	5- 9			19-26	No. 386		
Problem	7-10			15 10	Forms			30 23			
No. 692	14 7			25-22	Problem			11-15			
	3-10			10 6	No. 615			20 16			
	27 23			22-18				21-25			
	11-16			6 1				16 12			
	20 11			3- 7				14-21			
	31-27			1 5				23 18			
				7-11				15-19			
				5 1				22 17			
				Forms				25-30			
				Problem				18 14			
				No. 379				Forms			
								Problem			
								No. 590			
Drawn.		W.wins. G	B. wins. G	W.wins. G	Drawn. G	Drawn. G	B. wins. G-1	Drawn. G-1	W.wins. G-1	W.wins. G-1	

10	continue	11	12	13	14	15	16	17	18	19	
18	18-22	17 13	11-16	18-22	15-18	5-9	30 25	28 24	25 22	3-8	18 23
	25 18	7-11	20 11	25 9	22 15	23 18	15-18	7-10	14-17	23 14	27-18
	15-22	4 8	7-16	5-14	11-18	9-14	22 15	25 22	21 14	9-18	10 15
	30 26	10-15	21 17	29 25	17 13	18 9	11-27	3-7	10-17	30 26	18-11
	11-15	13 9	14-21	15-18	9-14	15-18	32 23	32 28	19 10	6-9	7 23
	26 17	19-24	23 7	26 22	23 25	22 15	13-22	11-15	6-15	13 6	32-28
	15-18	9 6	2-11	3-8	21 14-17	13-22	25 9	20 16	24 19	2-9	2 7
	23 14	24-28	19 10	22 15	21 14	26 17	6-13	7-11	15-24	26 22	25-22
	9-18	6 2	6-15	11-18	10-17	6-22	29 25	16 7	28 19	1-6	23 26
	29 25	28-32	20 26 23	30 26	24 20	15 6	8-11	2-11	7-10	21 17	22-18
19	7-11	2 6	3-7	8-11	17-21	2-9	25 22	23 18	27 23	9-14	26 30
	27 23	32-28	23 19	26 22	26 23	24 20	11-15	6-9	2-6	17 13	18-15
	18-27	21 17	16-23	11-15	6-10	7-10	24 20	13 6	29 25	5-9	30 25
	32 23	28-32	27 18	32 28	23 14	21 17	15-24	5-9	17-21	Forms	15-11
	5-9	17 14	15-22	1-5	10-17	11-15	28 19	22 13	31 27	Problem	7 16
	25 22	32-28	25 18	20 16	27 23	17 13	7-11	15-31	5-9	No. 971	20-11
	11-15	14 9	Forms	6-9	8-11	15-24	23 31 27	24 20	32 28		24 25 22
	20 16	28-32	Problem	13 6	31 26	13 6	Forms	31-27	11-16		24-19
	9-14	9 5	No. 687	2-9	1-6	10-14	Problem	6 2	22 18		22 18
	16 11	32-27		16 11	32 27	28 19	No. 676	11-16	8-11		17-14
	12-16	5 1		7-16	6-10	1-10		20 11	25 22		18 9
	19 12	27-31		24 20	19 16	32 27		27-24	10-14		21-17
	15-18	1 5		15-31	12-19	8-11		13 6	28 24		9 14
	22 15	31-26		22 6	23 16	27 23		24-8	3-7		17-10
	10-28	5 9		31-27	10-15	22-26		2 7	19 15		6 24
	17 10	26-22		20 11	25 22	31 22		10-14	16-19		28-19
	6-15	9 14		27-18	2-6	11-15		7 10	15 8		1 6
	11 8	22-26		6 2	27 23	20 16		14-17	19-28		Forms
	28-32	6 9		9-13	Forms	15-24		10 15	8 3		Problem
	8 4	26-22		2 7	Problem	16 11		17-22	7-11		No. 410
	32-28	9 13		Forms	No. 863	24-27		Forms	27 24		
	4 8	22-26		Problem		11 7		Problem	11-16		
	2-7	13 17		No. 562		10-15		No. 295	24 19		
	31 26	26-31				7 2			28-32		
	28-24	17 22				27-31			3 7		
	26 22	31-27				2 6			Forms		
	24-27	Forms				31-27			Problem		
	23 18	Problem				Forms			No. 835		
	15-19	No. 356				Problem					
	22 17					No. 561					
	27-23										
	18 14										
	23-18										
	8 4										
	18-9										
	13 6										
	1-10										
	W. wins. 6-1	Drawn. 6-1	B. wins. 6-1	Drawn. 6-2	W. wins. 6-2	Drawn. 6-2	W. wins. 6-3	B. wins. 6-1-6	W. wins. 6-1-10	W. wins. 6-1-10	

20	21	22	23	24	Game	1	Game	continue	1	continue
24 20	7-11	13-17	31 26	12-16	11-15	11-15	11-15	8 11	26 17	7-10
16-19	26 23	21 14	3- 7	17 14	24 19	18 11	22 18	7-10	12-16	16 11
27 23	2- 7	10-17	22 18	25-22	15-24	7-16	15-22	11 7	17 14	9-14
12-16	24 20	19 16	11-16	21 17	28 19	25 22	1 25 18	6- 9	9-18	11 7
25 22	10-15	12-26	20 11	Forms	8-11	4- 8	2 8-11	13 6	23 14	10-15
Forms	19 10	31 13	7-16	Problem	22 18	22 18	29 25	23-27	10-17	7 2
Problem	6-15	8-11	18 15	No. 700	1 11-16	9-14	3 4- 8	31 24	21 14	14-10
No. 883	30 26	24 19	10-14		18 14	18 9	4 25 22	10-15	6- 9	2 6
	15-19	3- 8	26 22		9-18	5-14	5 11-16	19 10	30 26	4- 8
	23 16	25 22	14-18		23 14	29 25	24 20	12-19	9-18	29 25
	12-19	8-12	23 14		16-23	8-11	8 11	24 15	26 23	8-11
	26 22	22 18	16-23		27 18	25 22	27 24	18- 9	1- 6	25 22
	11-15	11-16	15 10		10-17	3- 7	6 10-14	28 24	23 14	10- 7
	13 9	19 15	23-26		21 14	22 18	24 19	Forms	6- 9	6 2
	19-23	16-19	22 18		12-16	1- 5	7-10	Problem	24 19	15-19
	22 17	13 9	26-30		26 23	18 9	7 32 27	No. 135	16-23	22 18
	8-11	19-23	18 15		6- 9	5-14	9-13		27 18	5- 9
	17 10	28 24	30-26		31 27	26 22	18 9		8-11	1 6
	7-14	23-27	15 11		4- 8	16-20	5-14		31 26	9-13
	20 16	24 20	26-22		25 21	Forms	22 18		3- 8	18 14
	11-20	27-31	Forms		8-12	Problem	1- 5		32 27	19-24
	28 24	15 11	Problem		27 24	No. 857	18 9		11-15	6 10
	Forms	7-16	No. 227		16-20		5-14		18 11	7- 3
	Problem	20 11	with addition of men on squares 13 and 21.		32 27		8 19 15		8-15	14 9
	No. 817	31-26			1- 6		11-18		26 23	24-28
		18 15			29 25		20 11		9-18	10 14
		26-22			7-11		18-22		23 14	28-32
		15 10			30 26		26 17		2- 6	9 6
		Forms			11-16		13-22		27 23	11-16
		Problem			25 22		23 19		15-18	6 1
		No. 227			3- 7		22-25		23 19	3- 8
		after first move			24 19		11 8		18-23	1 6
					6-10		25-29		19 15	8-11
					22 17		8 4		23-26	6 10
					2- 6		29-25		25 22	16-19
					26 22		4 8		26-30	2 6
					Forms		2- 7		22 18	19-23
					Problem		9 27 24		30-26	6 9
					No. 836		14-18		28 24	32-27
							21 17		26-22	9 6
							25-22		15 10	23-26
							17 13		22-15	14 18
							10-14		10 1	26-31
							24 20		15-18	18 22
							18-23		24 19	27-23
							20 16		18- 9	10 14
							22-18		19 16	11-15
B. wins. 6-1-11	B. wins. 6-2-13	Drawn. 6-2-15	Drawn. 6-2-15	Drawn. 6-1-10-19	Drawn.	W. wins. 6			B. wins.	







22	continue	23	continue	24	25	26	27	28	29	30
7-10	10 26	26 22	30-26	10-15	18 15	8-11	16-20	10-15	12-16	7-10
27 24	17-22	10-14	1 6	18 11	10-19	24 19	25 22	25 22	28 24	27 24
9-14	26 17	22 17	2- 9	8-15	24 15	4- 8	8-11	12-16	10-15	9-13
18 9	13-22	14-18	13 6	29 25	16-20	27 23	24 19	21 17	26 22	18 9
5-14	Forms	17 14	14-10	4- 8	29 25	11-15	4- 8	35 9-13	9-14	5-14
32 27	Problem	18-22	6 1	25 22	8-12	19 10	19 15	17 14	18 9	24 19
1- 5	No. 214	14 9	10- 7	8-11	28 24	6-15	10-19	36 6- 9	5-14	11-15
24 19		11-15	1 6	24 20	9-14	25 22	23 16	23 19	22 17	32 27
15-24		9 5	7-11	6-10	24 19	2- 6	6-10	16-23	14-18	15-24
28 19		15-18	6 10	27 24	4- 8	31 27	34 27 23	26 10	23 14	28 19
14-17		5 1	12-16	2- 6	23 18	8-11	10-14	8-12	16-19	8-11
27 24		6-10	Forms	23 18	14-23	28 24	31 27	30 25	30 26	22 18
5- 9		13 9	Problem	10-14	27 18	6-10	2- 6	2- 6	19-28	1- 5
22 18		10-14	No. 325	26 23	5- 9	22 17	16 12	27 24	26 23	18 9
10-14		1 6		6-10	25 22	1- 6	11-16	6-15	8-12	5-14
19 15		18-23		24 19	9-13	30 25	23 19	24 19	25 22	19 16
3- 8		6 10		15-24	21 17	11-16	16-23	15-24	37 15-19	12-19
23 19		14-18		28 19	7-10	32 28	26 19	28 19	23 16	23 7
16-23		10 14		9-13	30 25	3- 8	14-23	13-17	12-19	2-11
26 19		22-25		18 9	20-24	25 21	27 18	22 6	22 18	26 22
14-23		14 10		5-14	25 21	8-11	9-13	1-17	19-23	3- 8
15 10		18-22		31 26	2- 7	Forms	18 15	Forms	17 13	30 26
6-15		10 15		1- 5	18 14	Problem	7-11	Problem	6-10	8-12
13 6		25-29		32 28	1- 5	No. 871	30 25	No. 604	13 9	Forms
2- 9		15 19		14-17	22 18		11-18		10-17	Problem
19 10		23-26		21 14	13-22		22 15		21 14	No. 676
11-15		19 23		10-17	26 17		6-10		1- 5	colors reversed
10 7		26-30		19 16	24-28		15 6		20 16	
23-27		21 17		12-19	31 27		1-10		11-20	
7 2		29-25		23 16	12-16		Forms		18 15	
27-32		23 19		Forms	19 12		Problem		Forms	
2 6		22-26		Problem	10-19		No. 626		Problem	
9-13		31 22		No. 677	17 13				No. 706	
6 10		25-18		either to play and win.	19-24					
15-18		19 24			27 20					
24 19		18-22			6-10					
32-28		17 13			20 16					
19 15		22-17			10-17					
18-23		9 5			21 14					
15 11		17-14			8-11					
8-15		5 1			Forms					
					Problem					
					No. 597					
	Drawn. 6-5		B. wins. 6-8	B. wins. 6-2-10	W. wins. 6-2-11	Drawn. 6-2-11	Drawn. 6-2-12	W. wins. 6-4-17	Drawn. 6-4-17	Drawn. 6-4-17

31	32	33	34	35	36	37	38	39	40	Game
12-16	28 24	28 24	16 12	8-12	16-19	6-10	32 28	31 27	27 24	11-15
24 19	10-15	8-12	10-14	40 17 14	23 16	27 24	7-10	9-13	16-19	23 19
16-20	38 24 19	31 26	27 23	16-19	8-12	1-5	30 25	17 14	23 16	9-14
28 24	15-24	2-7	11-16	23 16	14 10	31 26	3-7	13-17	12-19	22 17
8-12	32 28	13 9	22 17	12-19	12-19	12-16	18 14	28 24	20 16	1 6-9
32 28	7-10	5-14	2-6	27 23	27 23	17 13	10-17	17-22	11-27	2 17 13
10-15	28 19	23 19	17 10	9-13	7-14	10-17	22 13	21 17	18 11	2-6
19 10	10-14	16-23	6-22	23 16	23 7	21 14	9-14	22-26	7-16	25 22
7-14	30 25	27 9	26 17	6-10	14-23	2-6	26 22	17 13	31 15	3 8-11
30 25	3-7	15-18	8-11	14 9	26 10	22 17	6-10	26-31	9-13	4 27 23
12-16	19 15	32 27	39 17 13	5-23	6-15	15-18	24 19	Forms	26 23	5 14-18
24 19	16-19	11-15	9-14	26 19	31 26	24 19	15-24	Problem	16-20	23 14
6-10	15 8	26 23	13 9	15-24	2-11	18-27	28 19	No. 849	15 11	9-25
19 12	7-10	18-22	7-10	28 19	26 23	32 23	Forms	Forms	6-10	29 22
10-15	23 16	23 19	9 6	1-6	1-6	28-32	Problem	Problem	23 19	4-8
27 24	14-30	15-18	10-15	32 28	Forms	19 12	No. 905	Forms	5-9	6 26 23
20-27	16 11	19 15	6 2	6-9	Problem	Forms	Forms	Forms	19 16	15-18
31 24	9-13	Forms	15-19	30 26	No. 619	Problem	Problem	Problem	10-15	22 15
2-6	8 3	Prob. em	32 27	9-13	26 23	No. 713	Forms	Forms	32 27	11-27
24 20	10-15	No. 666	19-26	6-24	2-14		Forms	Forms	15-18	32 23
15-19	A 11 8		30 23	14-17	14-17		Forms	Forms	22 15	8-11
23 7	15-19		11-15	28 24	28 24		Forms	Forms	13-22	7 30 26
14-30	8 4		28 24	17-26	17-26		Forms	Forms	16 12	8 5-9
7 2	Forms		5-9	31 22	31 22		Forms	Forms	9-14	26 22
30-26	Problem		31 26	2-6	2-6		Forms	Forms	11 8	9-14
20 16	No. 828		9-13	16 12	16 12		Forms	Forms	14-18	22 17
26-17			26 22	6-9	6-9		Forms	Forms	8 4	11-15
21 14			16-19	19 16	19 16		Forms	Forms	2-7	24 20
9-18			23 16	9-14	9-14		Forms	Forms	4 8	15-24
2 9	3 7		14-18	22 18	22 18		Forms	Forms	1-6	28 19
5-14	Forms		24 19	14-17	14-17		Forms	Forms	8 4	10-15
16 11	Problem		15-31	18 14	18 14		Forms	Forms	Forms	19 10
14-17	No. 832		22 15	17-22	17-22		Forms	Forms	Problem	6-15
25 21			31-26	14 9	14 9		Forms	Forms	No. 648	17 10
Forms			15 10	22-26	22-26		Forms	Forms	Forms	7-14
Pr.blem			26-23	9 6	9 6		Forms	Forms	Forms	13 9
No. 365			Forms	26-31	26-31		Forms	Forms	Forms	15-19
			Problem	6 2	6 2		Forms	Forms	Forms	23 16
			No. 545	31-26	31-26		Forms	Forms	Forms	12-19
				2 6	2 6		Forms	Forms	Forms	20 16
				26-28	26-28		Forms	Forms	Forms	Forms
				6 8	6 8		Forms	Forms	Forms	Problem
				Forms	Forms		Forms	Forms	Forms	No. 281
				Problem	Problem		Forms	Forms	Forms	
				No. 338	No. 338		Forms	Forms	Forms	
B. wins.	B. wins.	Drawn.	Drawn.	B. wins.	W. wins.	B. wins.	B. wins.	Drawn.	B. wins.	B. wins.
6-5-18	6-5-19	6-5-20	6-2-12-27	6-4-17-28	6-4-17-28	6-4-17-29	6-5-19-32	6-2-12-27	6-4-17-28	

1 ✓	2	3 ✓	4 ✓	5 ✓	6 ✓	7 ✓	8 ✓	9	10 ✓	11 ✓
8-11	27 23	29 25	30 25	22 17	22 17	24 20	31 26	14-18	4- 8	22 17
25 22	8-11	4- 8	4- 8	14-18	15-18	5- 9	5- 9	13 6	22 18	15-18
6- 9	26 22	11 24 20	14 24 20	30 25	26 23	30 26	26 22	18-25	15-22	24 20
17 13	10 2- 6	15-24	15-24	9-14	18-27	9-14	9-14	29 22	25 18	11-15
9 2- 6	30 26	28 19	28 19	26 23	32 23	19 16	22 17	2- 9	9-13	26 22
29 25	14-18	11-15	11-15	4- 8	10-15	12-19	11-15	27 23	18 9	15-24
4- 8	23 14	27 24	27 24	24 20	19 10	23 16	24 20	9-14	5-14	22 15
24 20	9-18	14-17	8-11	15-24	6-15	14-17	15-24	31 27	30 25	10-19
15-24	24 20	21 14	31 27	28 19	24 19	21 14	28 19	5- 9	13-22	17 10
28 19	15-24	9-18	14-18	11-15	15-24	10-17	10-15	23 18	25 9	7-14
14-18	22 8	26 23	26 23	Forms	28 19	26 22	19 10	14-23	1- 5	27 23
22 15	4-11	18-27	3- 8	Problem	11-16	17-26	6-15	27 18	9 6	19-26
11-18	28 19	32 23	23 14	No. 991	30 26	31 22	17 10	1- 5	2- 9	28 19
32 28	11-15	12 10-14	9-18		16-20	11-15	7-14	Forms	29 25	8-11
7-11	17 14	19 10	21 17		31 27	22 17	13 9	Problem	9-14	30 23
26 23	15-24	6-15	5- 9		8-11	15-19	Forms	No. 944	25 22	3- 7
3- 7	32 28	13 9	17 14		23 18	16 11	Problem		11-15	32 28
23 14	10-17	14-18	10-26		11-16	7-16	No. 546		Forms	6-10
10-17	28 19	23 14	19 3		26 23	20 11			Problem	13 6
21 14	Forms	13 7-10	26-31		1- 6	19-23			No. 881	14-18
9-18	Problem	14 7	25 22		17 14	17 14				23 14
31 26	No. 766	3-10	18-25		Forms	23-26				10-17
6-10		9 6	29 22		Problem	Forms				21 14
28 24		15-18	31-26		No. 786	Problem				1-17
10-14		22 15	22 17			No. 282				25 22
26 23		10-28	26-22							17-26
1- 6		6 2	32 28							31 22
30 26		1- 6	22-25							7-10
14-17		2 9	3 7							Forms
23 14		5-14	9-14							Problem
17-21		25 22	7 16							No. 395
Forms		28-32	14-21							colors reversed
Problem		31 26	16 19							
No. 808		32-27	25 22							
		30 25	19 15							
		Forms	6- 9							
		Problem	13 6							
		No. 355	1-19							
			24 15							
			Forms							
			Problem							
			No. 278							
W.wins. g	Drawn. g	B. wins. g	B. wins. g	W.wins. g	Drawn. g	Drawn. g	B. wins. g	W.wins. g-1	W.wins. g-2	W.wins. g-3

12/	13/	14/	15/	16/	17/	Game	continue	1	continue	2
5-9	7-11	22 17	24 20	14-18	14-18	11-15	19 15	8 8-11	8 11	10 23 18
23 18	22 17	17 15-18	18-22	27 23	26 23	21 17	22-25	9 25 21	14-17	5-9
8-11	12-16	26 23	17 14	18-27	18-22	9-13	15 11	9-13	11-16	18 11
20 16	9 6	18-22	10-17	32 23	25 18	25 21	25-29	24 19	17-22	8-15
11-27	1-10	25 18	21 14	15-18	15-22	8-11	27 23	15-24	16 20	27 23
18 2	14 7	10-15	6-9	23 14	23 18	4 17 14	29-25	28 19	27-23	15-19
27-32	3-10	19 10	26 17	9-18	11-16	10-17	23 18	11-15	28 24	24 15
2 7	25 22	6-22	9-18	24 20	18 15	21 14	25-22	17 14	23-27	10-19
10-14	5-9	13 6	17 14	11-15	16-23	6-10	18 14	15-24	24 19	23 16
7 11	17 13	1-10	1-6	17 14	27 18	22 17	22-18	27 20	22-26	12-19
32-28	9-14	24 20	31 26	15-24	10-19	13-22	11 7	10-17	30 23	17 14
19 15	13 9	12-16	6-10	28 19	24 15	26 17	18-9	21 14	27-18	9-18
14-18	16-19	31 26	Forms	10-17	7-11	5 15-18	13 6	4-8	20 24	22 15
22 17	9 6	22-31	Problem	21 14	32 27	24 20	17-22	29 25	21-25	4-8
28-24	19-28	29 25	No. 854	18-23	12-16	7 4-8	Forms	8-11	19 16	25 22
25 21	6 2	31-24		25 22	Forms	29 25	Problem	31 27	18-15	7-11
24-28	8-12	28 12		8-11	Problem	A 2-6	No. 195	6-10	24 27	29 25
17 14	2 6	10-15		22 18	No. 915	28 24		25 21	25-30	11-18
18-23	14-18	17 10		7-10		6-9		10-17	27 31	22 15
14 5	22 17	7-14		14 7		17 13	A	21 14	30-25	2-7
23-27	18-23	32 28		3-10		10-17	11-15	1-6	31 27	32 27
31 24	31 26	Forms		26 22		13 6	30 26	22 18	25-22	1-5
28-10	23-27	Problem		5-9		1-10	2-6	13-17	27 32	27 24
21 17	26 23	No. 678		30 25		23 14	28 24	27 24	22-18	5-9
Forms	10-14			s 23-26		17-21	6-9	12-16	32 27	24 20
Problem	17 10			18 15		31 26	Forms	32 28	18-14	9-14
No. 491	27-31			11-18		10-17	Problem	6-9	27 24	20 16
	10 7			22 15		25 22	No. 972	24 19	14-10	8-11
	31-27			26-30		12-16		17-21	24 20	15 18
	6 10			25 21		22 13		19 12	10-7	3-12
	27-18			30-25		16-19		11-15	Forms	31 27
	10 19			15 11		24 15		18 11	Problem	14-18
	18-14			25-22		11-18		7-16	No. 164	26 23
	7 3			11 7		20 16		20 11		19-26
	14-10			22-18		8-12		9-27		30 14
	3 8			7 3		27 23		11 8		12-19
	11-15			1-5		12-19		27-31		14 9
	19 24			31-27		23 16		26 22		6-10
	28-32			18-15		7-11		31-27		9 6
	Forms			27 24		16 7		8 4		10-15
	Problem			15-11		3-10		5-9		6 2
	No. 287			21 17		32 27		4 8		7-10
				Forms		10-14		2-7		2 6
				Problem		26 23		22 17		Forms
				No. 698		18-22		9-14		Problem
						23 19		17 10		No. 322
						14-17		7-14		
Drawn. G-3	W.wins. G-3	Drawn. G-4	W.wins. G-6	B.wins. G-3-11	W.wins. G-4-14		W.wins.		Drawn. G	Drawn. G

	3	4	continue	5	6	continue	7	8	9	10	11
11	6-9	23 18	27-31	4-8	29 25	16-20	16 1-6	17 9-14	17 13	24 20	5-9
	23 19	12-16	22 18	29 25	13 18-22	8 11	29 25	17 13	4-8	5-9	29 25
	9-14	24 20	31-27	2-6	25 18	18-23	18-22	7-11	23 19	27 24	9-14
	26 23	4-8	18 9	12 30 26	10-15	11 15	25 18	22 18	15-18	15-19	23 18
	8-11	28 24	27-18	15-18	24 19	23-27	3-8	15-22	22 15	24 15	14-23
	30 26	8-12	8 4	24 20	15-22	15 18	28 24	25 9	11-18	10-19	27 11
	4-8	32 28	28-24	6-9	27 24	27-31	11-16	5-14	25 21	23 16	8-15
	24 20	6-9	4 8	17 13	4-8	7 10	20 11	29 25	10-14	12-19	17 14
	15-24	26 23	24-19	10-17	24 20	20-24	8-22	11-15	29 25	17 14	10-17
	28 19	9 14	8 11	13 6	5-9	10 14	32 28	25 22	7-11	9-18	21 14
	11-15	18 9	19-15	1-10	14 5	24-28	4-8	8-11	26 23	22 15	4-8
	32 28	5-14	11 16	23 14	11-15	14 17	24 20	24 20	3-7	8-12	26 23
	15-24	24 19	18-14	17-21	19 10	9-13	6-9	4-8	19 15	32 27	8-11
	28 19	15-24	9 5	25 22	7-21	17 22	28 24	27 24	7-10	3-8	25 21
	8-11	28 19	13-17	10-17	14 32 27	28-32	9-18	15-18	30 26	27 24	7-10
	19 16	1-5	16 20	22 13	8-11	18 23	23 14	22 15	10-19	7-10	14 7
	12-19	30 26	17-22	21-25	27 24	31-27	10-15	11-27	23 7	25 22	3-10
	23 16	5-9	20 24	28 24	22-25	Forms	27 23	32 23	2-11	10-14	30 26
	5-9	27 24	22-26	25-30	24 19	Problem	22-26	8-11	26 23	29 25	6-9
	26 23	11-15	5 1	26 23	25-29	No. 431	31 22	24 19	11-16	14-18	23 19
	11-15	20 11	26-31	30-25	23 18		15-18	11-15	31 26	31 27	1-5
	16 11	7-16	1 6	31 26	29-25		22 15	19 16	8-11	Forms	22 17
	7-16	24 20	15-18	25-30	31 26		7-10	12-19	24 19	Problem	13-22
	20 11	15-24	6 1	24 19	2-6		15 6	23 16	Forms	No. 935	26 17
	2-6	20 11	18-23	30-25	19 15		2-27	15-19	Problem		Forms
	11 7	12-16	1 6	Forms	3-8		Forms	16 11	No. 911		Problem
	15-18	22 18	23-27	Problem	15 26 22		Problem	10-15			No. 801
	22 15	13-22	24 28	No. 777	25-29		No. 304	20 16			
	10-26	26 17	31-26		22 17			6-10			
	31 22	16-19	28 32		29-25			16 12			
	3-10	23 16	26-23		17 14			19-24			
	Forms	14-23	32 28		25-22			28 19			
	Problem	17 13	23-18		14 10			15-24			
	No. 581	10-14	6 1		6-9			11 8			
		13 6	14-9		10 7			14-18			
		2-9	21 17		22-17			8 4			
		29 25	Forms		7 3			s 10-15			
		9-13	Problem		17-14			12 8			
		25 22	No. 289		28 24			3-12			
		23-27			14-23			4 8			
		16 12			24 19			Forms			
		27-32			23-16			Problem			
		11 8			3 7			No. 589			
		32-28			11-18						
		31 26			20 4						
		24-27			12-16						
		26 23			4 8						
	Drawn.		B. wins.	W. wins.		Drawn.	Drawn.	B. wins.	Drawn.	B. wins.	B. wins.
	G		G	G		G	G	G-1	G-1	G-2	G-3

12	13	14	15	16	17	18	Game	1	2 ✓	3 ✓
24 19	1- 6	28 24	28 24	3- 8	10-14	4- 8	11-15	7-11	8-11	17 13
15-24	24 19	22-25	25-29	29 25	17 10	31 26	23 19	22 17	25 22	11-16
28 19	11-16	32 27	24 19	1- 6	7-14	6- 9	1 9 14	11-16	13 5- 9	26 23
11-15	28 24	25-29	29-25	28 24	24 19	17 13	22 17	26 23	17 13	8-11
27 24	16-20	31 26	26 22	18-22	15-24	10-17	2 7-11	8-11	3- 8	25 22
15-18	32 28	29-25	25-29	25 18	28 19	13 6	3 25 22	17 14	22 17	3- 7
31 26	18 6- 9	26 22	Forms	11-16	6-10	2- 9	4 11-16	12 10-17	11-16	31 26
18-27	17 13	25-18	Problem	20 11	22 18	23 14	26 23	21 14	26 23	16-20
32 23	10-17	23 14	No. 725	8-22	8-11	9-18	5 5- 9	9-18	1- 5	19 16
6- 9	13 6	8 11		23 19	25 22	25 22	17 13	19 10	31 26	12-19
23 18	2- 9	24 19		4- 8	2- 7	18-25	6 3- 7	6-15	8-11	23 16
9-13	23 14	2- 6		27 23	29 25	30 14	7 29 25	23 14	29 25	14-17
25 22	9-18	27 23		8-11	4- 8	7-11	8 1- 5	3- 7	16-20	21 14
1- 6	25 22	11-15		24 20	27 24	14 10	22 17	24 19	19 16	10-17
24 20	18-25	19 13		Forms	9-13	11-16	8-11	15-24	12-19	14 26 23
6- 9	30 14	6-15		Problem	18 9	19 15	31 26	27 20	23 16	17-26
Forms	7-11	14 10		No. 876	5-14	5- 9	16-20	16-19	14-18	23 19
Problem	19 16	15-19			31 27	10 6	19 16	25 22	26 22	6-10
No. 847	12-19	23 16			14-17	9-14	12-19	11-15	18-23	30 23
	24 8	12-19			25 21	26 23	23 16	32 27	27 18	15-18
	4-11	20 16			11-15	3- 7	14-18	1- 6	20-27	23 14
	31 26	19-23			21 14	Forms	26 23	29 25	32 23	10-17
	11-15	16 11			10-17	Problem	18-22	6- 9	11-20	16 12
	26 22	23-27			19 10	No. 635	25 18	31 26	18 11	11-16
	3- 8	11 7			7-14		15-22	9-18	7-16	19 15
	14 10	27-31			22 18		23 18	26 23	22 18	5- 9
	5- 9	7 2			1- 5		22-25	19-26	4- 8	13 6
	10 7	31-27			18 9		17 14	30 14	Forms	1-19
	9-14	2 7			5-14		10-17	2- 6	Problem	24 15
	Forms	27-23			24 19		21 14	27 24	No. 852	17-22
	Problem	7 11			3- 7		11 11-15	6-10		27 23
	No. 382	23-18			Forms		18 11	22 17		22-26
		11 7			Problem		9-18	4- 8		23 18
		18-22			No. 658		30 21	25 21		26-30
		7 11					18-22	8-11		12 8
		22-17					21 17	17 13		4-11
		Forms					22-26	10-17		15 8
		Problem					24 19	21 14		7-10
		No. 291					26-30	15-18		8 3
							28 24	13 9		Forms
							30-26	Forms		Problem
							Forms	Problem		No. 452
							Problem	No. 524		
							No. 815			
Drawn. a-5	W.wins. a-6	Drawn. a-6	Drawn. a-6	B. wins. a-7	W.wins. a-1-8	W.wins. a-6-13	W.wins.	Drawn. a	Drawn. a	B. wins. a

4 ✓	5 ✓	6 ✓	7 ✓	continue	8 ✓	9 ✓	10 ✓	11 ✓	12	✓13
5-9	16-20	8-11	22 17	16-19	7-11	10-15	9-14	25-29	9-18	11-16
17 13	30 26	31 25	8-11	7 16	17 31 26	16 12	18 9	24 19	23 7	27 23
11-16	15 5-9	4-8	31 26	19-26	13 16-20	22-25	5-14	6-10	16-23	16-20
22 17	17 13	29 25	16-20	16 19	19 16	12 8	24 19	13 6	27 18	31 27
16-23	16 2-7	1-5	19 16	15-24	12-19	15-22	4-8	2-9	15-22	7-11
26 19	21 17	22 17	12-19	28 19	23 7	8 3	16 12	16 12	25 18	19 16
8-11	14-21	2-7	23 16	26-31	2-11	7-10	11-15	10-17	3-10	12-19
29 25	29 25	25 22	15-18	8 11	26 23	24 19	12 3	12 8	29 25	23 7
14-18	21-30	16-20	29 25	31-27	8-12	19 11-15	15-31	11-16	5-9	2-11
17 14	19 16	23 18	11-15	11 7	23 19	19 16	32 27	19 12	32 27	26 23
10-17	12-19	14-23	16 12	Forms	14-18	22-26	31-24	4-11	11-16	4-8
19 10	23 16	27 18	7-11	Problem	19 16	30 23	28 19	12 8	30 26	23 19
6-15	30-23	20-27	26 23	No. 596	12-19	15-19	7-11	9-14	4-8	8-12
13 6	27 2	32 23	18-22		27 23	23 18	19 16	18 9	18 15	29 25
2-9	20-27	15-24	25 18		18-27	19-23	2-7	5-14	10-19	5-9
21 5	32 23	28 19	15-22		32 7	3 7	Forms	8 3	24 15	17 13
18-23	8-12	11-16	12 8		20-27	2-11	Problem	7-10	9-14	14-18
27 18	23 19	17 14	11-15		22 17	16 7	No. 703	3 7	26 22	30 26
15-29	10-14	10-17	8 3		15-19	25-30		11-15	14-18	Forms
31 26	28 24	21 14	22-25		7 2	7 3		7 11	28 24	Problem
3-7	6-10	16-20	23 19		19-23	30-26		15-18	16-19	No. 983
32 27	13 6	Forms	2-7		2 7	3 7		11 7	24 20	
12-16	10-15	Problem	19 16		10-15	10-15		18-22	2-7	
24 20	19 10	No. 868	25-29		25 22	18 11		28 24	22 17	
16-19	12-28		16 12		27-32	26-22		22-25	Forms	
27 24	2 7		4-8		28 24	27 18		30 21	Problem	
Forms	4-8		30 26		4-8	22-8		10-15	No. 803	
Problem	6 2		29-25		30 25	Forms		7 10		
No. 656	28-32		26 23		32-28	Problem		15-18		
	2 6		25-30		24 20	No. 649		10 15		
	1-5		23 19		8-12			18-22		
	7 2		30-25		7 10			15-18		
	8-12		19 16		23-26			14-23		
	Forms		25-22		10 19			27 18		
	Problem		16 11		9-14			20-27		
	No. 500		7-16		17 10			32 23		
			3 7		6-24			22-26		
			8-11		22 18			21 14		
			12 8		Forms			Forms		
			15-18		Problem			Problem		
			8 3		No. 503			No. 96		
			18-23							
			27 18							
			20-27							
			32 23							
			22-15							
			3 8							
B. wins. g	W.wins. g	Drawn. g		B. wins. g	B. wins. g	W.wins. g	Drawn. g	Drawn. g	B. wins. g-1	B. wins. g-2



14 ✓	continue	15 ✓	16 ✓	17 ✓	18 ✓	19 ✓	20 ✓	Game	continue	1
29 25	21-17	2- 7	3- 7	24 20	1- 5	25-29	7 3	11-15	3 8	27 23
17-21	23 19	23 18	19 16	15-24	Forms	19 16	25-22	23 19	23-26	5- 9
26 23	22-18	14-30	12-19	28 19	Problem	2- 7	3 8	9-13	8 11	22 17
7-10	19 23	19 16	23 16	11-15	No. 1003	17 14	11-16	1 22 18	26-17	13-22
16 7	17-14	12-19	7-11	20 11		9-18	8 11	15-22	11 15	25 11
2-11	2 7	31 26	16 7	15-24		21 17	15-18	25 18	17-22	8-15
23 19	1- 5	30-23	2-11	27 20		22-26	11 15	2 5- 9	25 18	29 25
10-14	7 11	27 2	24 19	8-15		30 14	18-23	29 25	14-23	4- 8
19 10	14- 9	20-27	15-24	30 26		29-25	27 18	10-14	7 2	25 22
6-15	23 14	32 16	28 19	4- 8		27 24	20-27	27 23	23-26	9-14
22 17	9-18	6- 9	8-12	20 16		20-27	32 23	8-11	12 8	24 20
14-18	11 16	2 6	22 17	12-19		32 23	22-26	3 24 20	26-30	15-24
25 22	5- 9	10-15	11-15	23 16		11-20	Forms	6-10	8 3	28 19
18-25	16 19	6 13	32 28	8-11		23 19	Problem	32 27	30-25	8-11
13 9	9-14	8-11	15-24	16 7		Forms	No. 453	3- 8	3 7	22 18
5-14	19 23	16 7	28 19	2-11		Problem		26 22	25-22	10-15
17 10	18-22	3-10	4- 8	26 23		No. 712		11-16	4 21 17	19 10
25-29	23 19	28 24	27 23	11-16				20 11	22-18	6-22
10 7	14-17	4- 8	20-24	31 26				8-24	15 22	26 10
29-25	19 15	22 18	19 16	16-20				28 19	6-10	7-14
30 26	17-21	15-22	12-19	32 27				2- 6	7 14	23 19
25-30	24 19	17 14	23 16	1- 5				30 26	9-25	3- 7
26 23	31-24	10-17	24-28	22 17				4- 8	17 14	31 26
30-26	19 16	21 14	16 12	15-18				18 15	13-17	7-10
23 19	24-19	1- 6	8-11	26 22				7-11	2 6	26 22
15-18	15 24	24 19	12 8	20-24				22 18	17-22	2- 7
7 3	20-27	8-11	28-32	22 15				11-16	14 10	Forms
18-22	32 23	13 17	8 3	24-31				26 22	25-30	Problem
3 7	22-26	22-26	32-28	23 19				16-20	10 7	No. 624
26-31	Forms	17 22	3 7	Forms				27 24	22-26	
7 16	Problem	26-31	11-15	Problem				20-27	7 3	
22-26	No. 128	29 25	26 23	No. 605				31 24	26-31	
19 15		31-27	28-24					12-16	3 7	
26-30		Forms	29 25					19 3	30-25	
15 11		Problem	24-20					10-26	7 10	
30-26		No. 363	7 11					18 15	25-21	
16 19			Forms					26-31	10 14	
26-22			Problem					24 20	31-26	
19 23			No. 721					31-27	6 10	
21-25								20 16	Forms	
11 7								27-23	Problem	
25-30								16 12	No. 70	
7 2								23-19		
30-25								15 11		
23 19								1- 5		
25-21								11 7		
19 23								19-23		
	Drawn.	W. wins.	B. wins.	Drawn.	W. wins.	B. wins.	Drawn.		B. wins.	W. wins.
	a-3	a-5	a-5	a-8	a-8	a-9	a-3-14			a

2	3	continue	4	5	6	7	8			
10-14	25 22	25-22	7 10	27 23	11-16	7-10	26 22			
18 9	6 4 8	23 19	22-18	7 8-11	19 15	26 22	6-10			
5-14	24 20	Forms	15 22	8 29 25	7-10	8-11	22 18			
5 29 25	6-10	Problem	6-15	6-10	24 19	22 18	1- 5			
8-11	28 24	No. 511	Forms	25 22	4- 8	6- 9	18 9			
25 22	1- 5		Problem	4- 8	Forms	29 25	5-14			
6-10	32 28		No. 248	24 20	Problem	3- 8	29 25			
27 23	14-17			11-15	No. 1000	25 22	11-15			
4- 8	21 14			32 27		11-16	30 26			
22 18	10-17			15-24		24 20	4- 8			
1- 5	31 27			28 19		1- 5	25 22			
18 9	2- 6			8-11		20 11	8-11			
5-14	19 16			22 18		8-24	32 27			
24 20	12-19			13-17		28 19	2- 6			
11-15	23 16			18 9		4- 8	22 17			
32 27	6-10			11-15		32 27	13-22			
15-24	27 23			21 14		8-11	26 17			
28 19	9-14			15-24		Forms	3- 8			
8-11	18 9			Forms		Problem	17 13			
19 16	5-14			Problem		No. 875	15-18			
12-19	16 12			No. 820			24 20			
23 16	11-15						Forms			
10-15	24 19						Problem			
26 22	15-24						No. 886			
14-18	28 19									
30 25	8-11									
7-10	19 16									
16 7	17-21									
2-11	22 18									
Forms	14-17									
Problem	18 14									
No. 638	17-22									
	26 17									
	13-22									
	14 9									
	22-25									
	9 6									
	10-15									
	23 18									
	15-22									
	6 2									
	25-29									
	2 6									
	29-25									
	6 2									
	22-26									
	30 23									
Drawn. G		B. wins. G	Drawn. G	W.wins. G-2	W.wins. G-3	W.wins. G-2-5	B. wins. G-2-5			

EXPLANATION OF SIGNS.

A Black Man. A Black King. A White Man. A White King.



\* The asterisk signifies important or essential moves.

- The black dash signifies a move by the Black side, viz: 11-15, 22 18, 15-22, 25 18, as in the beginning of the "Single Corner" game. It will be observed that there is no dash between the figures representing the moves of the White side. This facilitates reference.

B. Signifies Black.

W. " White.

G-1-2. In the games figures are placed at the foot of the variations in this form. If this (G-1-2) were placed at one of the variations it would signify that variation 1 branched from the Game, and variation 2 branched from variation 1, &c., &c.

INSTRUCTIONS.

A problem is not sound which allows more than one way to win or draw at the *first move*. Any number of variations are allowed either side after the *decisive first move* is made. As an illustration take Problem No. 97. If Black could win by *first moving* 3 to 7 or 6 to 9 that problem would be defective.

EXERCISE ON THE SQUARES FOR BEGINNERS.

By Dr. T. Brown, Limerick, Ireland.

THE INTERCHANGE.

BLACK.

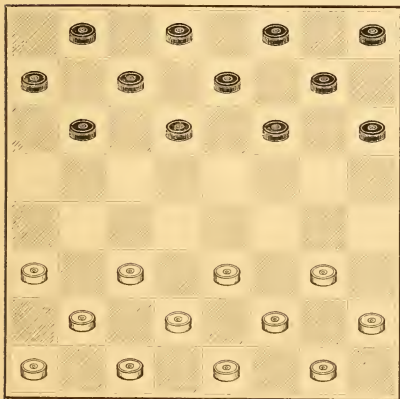

WHITE.

Black playing first, the positions of the men are to be reversed without giving either side a chance to capture.

SOLUTION.

12-16	4- 8	32-27	24-28	27-23	22-26
21 17	32 27	18 15	1 6	6 10	11 7
16-20	8-11	27-32	19-24	24-28	26-31
17 13	27 23	11 8	6 1	9 5	7 2
9-14	11-15	32-27	7-10	28-32	17-22
24 19	23 18	15 11	26 23	5 1	16 11
14-17	15-19	10-15	10-14	20-24	22-26
19 16	18 14	5 1	23 19	13 9	11 7
17-21	28-32	6-10	3- 7	24-28	13-17
16 12	22 18	1 5	30 26	9 5	20 16
5- 9	24-28	15-18	7-10	2- 6	17-22
28 24	18 15	5 1	26 23	10 15	16 11
9-14	19-24	10-15	25-30	6- 9	
24 19	15 11	1 5	8 3	31 27	
14-17	10-15	18-22	21-25	23-18	
19 16	11 8	5 1	12 8	27 24	
11-15	15-19	22-25	17-21	9-13	
23 18	8 4	9 5	16 12	24 20	
15-19	6-10	15-18	14-17	18-23	
18 14	25 22	14 9	19 16	15 10	
19-24	1- 6	18-22	10-14	14-18	
14 9	22 18	1 6	23 19	19 15	
24-28	32-27	25-29	32-27	23-27	
9 5	18 15	6 1	1 6	10 6	
8-11	27-32	23-18	27-32	18-23	
27 23	15 11	1 6	6 10	15 10	
11-15	28-32	22-25	23-26	27-24	
23 18	29 25	6 1	10 7	6 9	
15-19	32-27	18-22	28-32	26-31	
18 14	25 22	1 6	5 1	7 2	
19-24	27-32	27-32	32-27	31-27	
14 9	22 18	6 1	1 6	2 6	





PROBLEMS

The word "PROBLEMS" is centered within an ornate, symmetrical decorative frame. The frame consists of a central scrollwork border with intricate floral and vine motifs. At the top center of the frame is a small crest or floral arrangement. The word "PROBLEMS" is written in a classic, blackletter-style serif font. Small decorative flourishes are placed on either side of the word, and the entire composition is balanced and elegant.

*Diagram No. I.*

The Board Numbered.

BLACK.

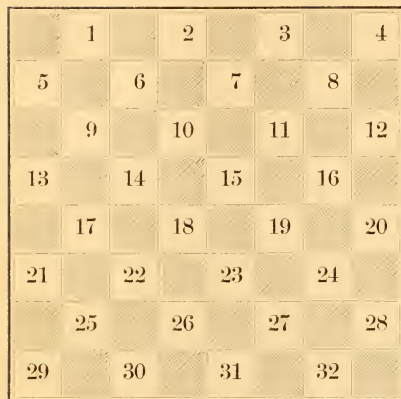

WHITE.

*Problem No. 1.*

Dr. T. Brown, Limerick, Ireland.

BLACK.

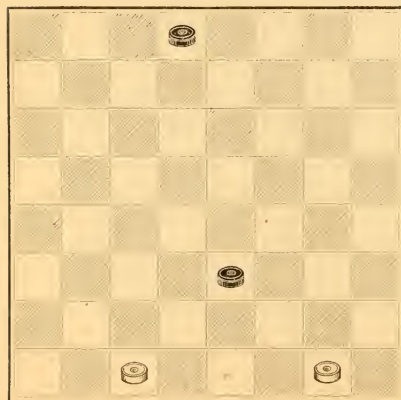

WHITE.

Black to play and win.

*Diagram No. II.*

The Men Placed.

BLACK.

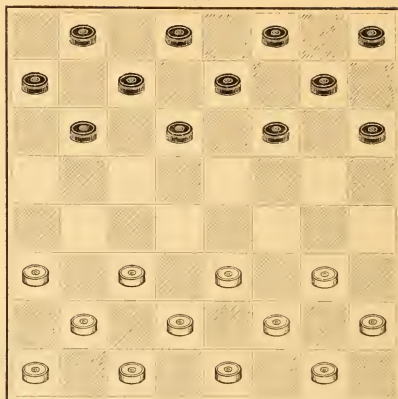

WHITE.

*Problem No. 2.*

M. H. C. Wardell, Colchester, New York.

BLACK.

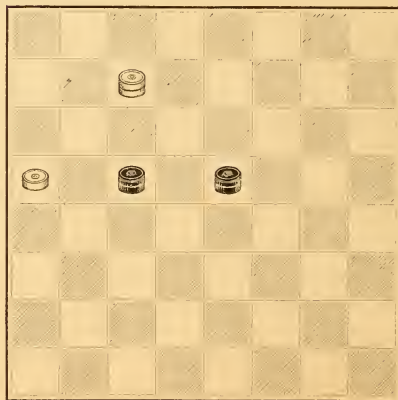

WHITE.

Black to play and win.

*No. 3.*

C. F. Barker, Boston, Massachusetts.

BLACK.

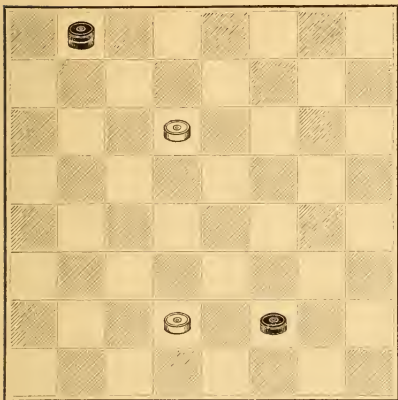

WHITE.

Black to play and win.

*No. 5.*

Dr. T. Brown, Limerick, Ireland.

BLACK.

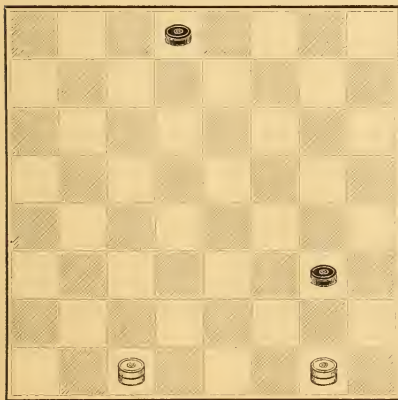

WHITE.

White to play and win.

*No. 4.*

The late Andrew Anderson, Lanark, Scotland.

BLACK.

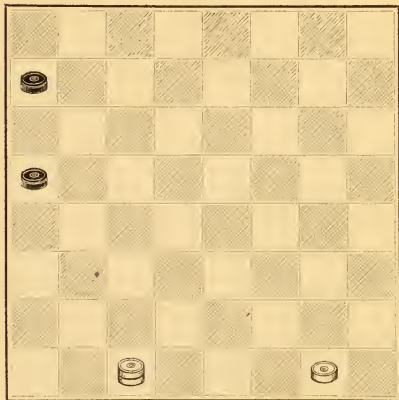

WHITE.

Either to play; White to win.

*No. 6.*

M. H. C. Wardell, Colchester, New York.

BLACK.

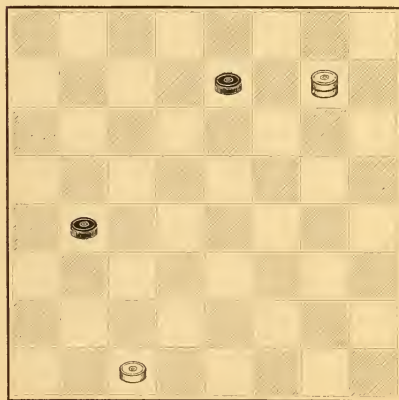

WHITE.

White to move and win.

*No. 7.*

The late Joshua Sturges, London, England.

BLACK.

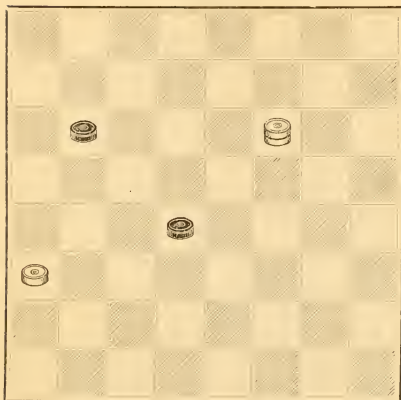

WHITE.

White to play and win.

*No. 9.*

Dr. T. Brown, Limerick, Ireland.

BLACK.

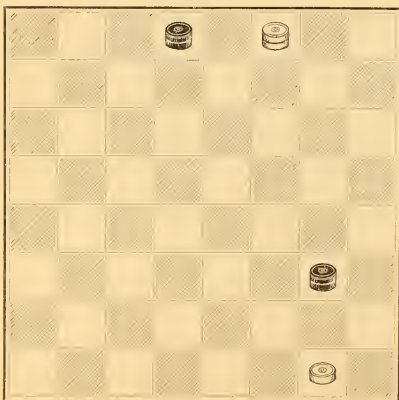

WHITE.

Black to play and win.

*No. 8.*

Dr. T. Brown, Limerick, Ireland.

BLACK.

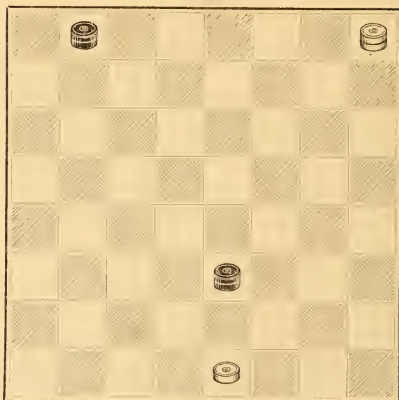

WHITE.

Black to play and win.

*No. 10.*

The late C. M. Wilder, Chelsea, Massachusetts.

BLACK.

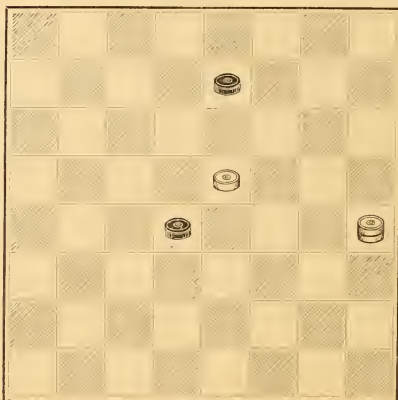

WHITE.

White to play; Black to draw.



**No. 11.**

Dr. T. Brown, Limerick, Ireland.

BLACK.

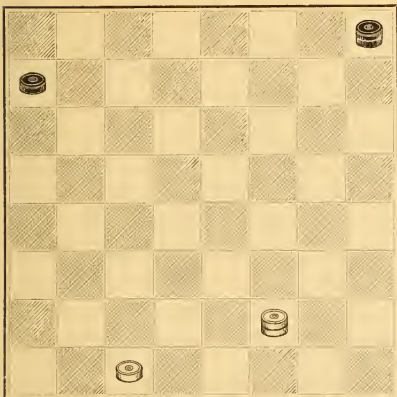

WHITE.

Black to play and draw.

**No. 13.**

M. H. C. Wardoll, Colchester, New York.

BLACK.

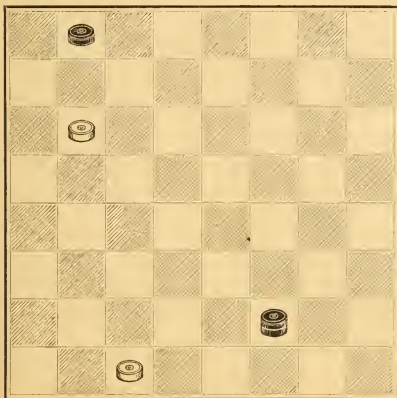

WHITE.

Black to play and win.

**No. 12.**

W. Strickland, Leeds, England.

BLACK.

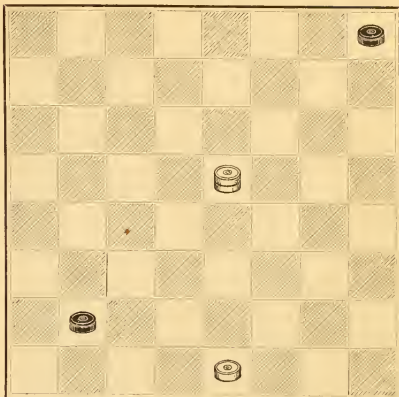

WHITE.

Black to play and draw.

**No. 14.**

Dr. T. Brown, Limerick, Ireland.

BLACK.

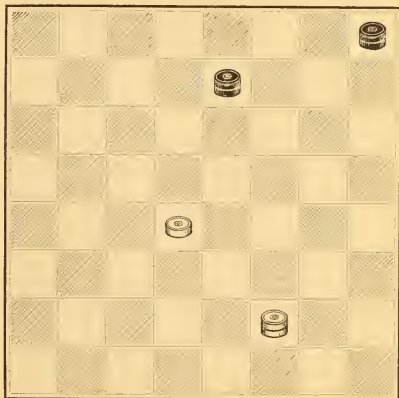

WHITE.

Black to play and win.

*No. 15.*

Dr. T. Brown, Limerick, Ireland.  
BLACK.

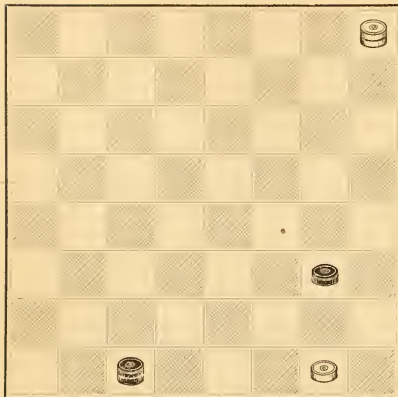

WHITE.  
Black to play and win.

*No. 17.*

W. C. Farrow, Boston, Massachusetts.  
BLACK.

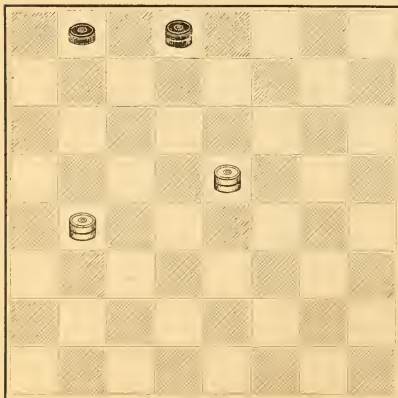

WHITE.  
White to play and win.

*No. 16.*

Claude Brown, Glasgow, Scotland.  
BLACK.

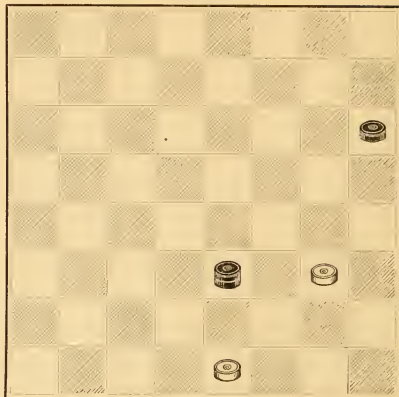

WHITE.  
Black to play and win.

*No. 18.*

James Wyllie, Dundee, Scotland.  
BLACK.

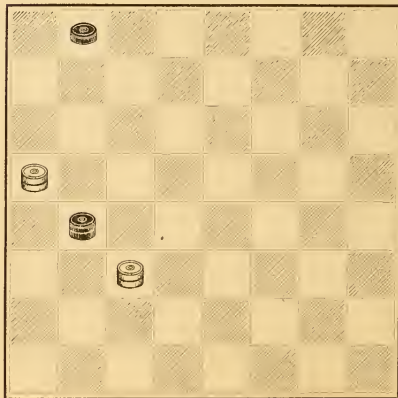

WHITE.  
White to play and win.

**No. 19.**

J. E. Evans, London, England.

BLACK.

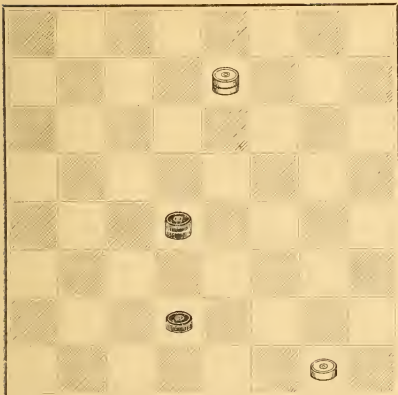

WHITE.

Black to play and win.

**No. 21.**

Dr. T. Brown, Limerick, Ireland.

BLACK.

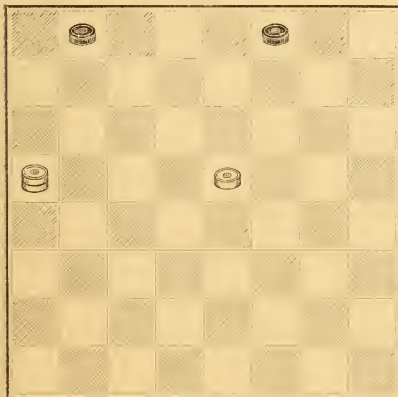

WHITE.

White to play and win.

**No. 20.**

D. Kirkwood, Boston, Massachusetts.

BLACK.

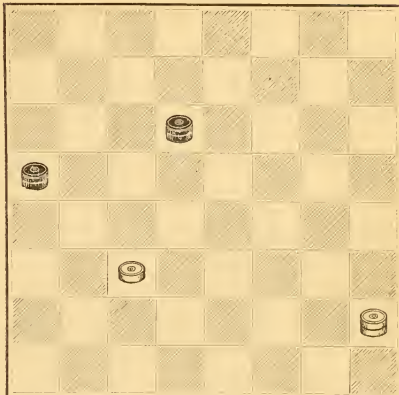

WHITE.

White to play and draw.

**No. 22.**

M. H. C. Wardell, Colchester, New York.

BLACK.

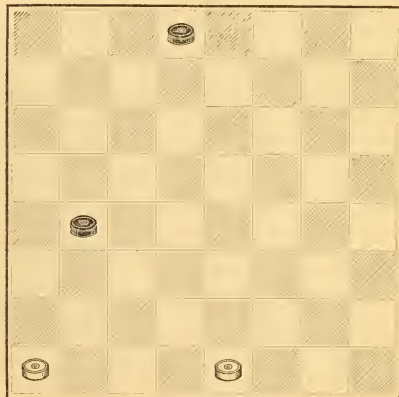

WHITE.

White to play and draw.

**No. 23.**

M. H. C. Wardell, Colchester, New York.  
BLACK.

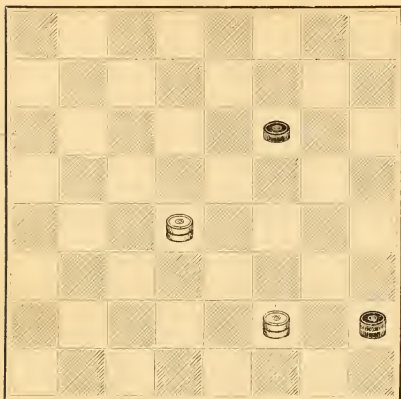

WHITE.

White to play and win.

**No. 25.**

R. M'Culloch, Glasgow, Scotland.  
BLACK.

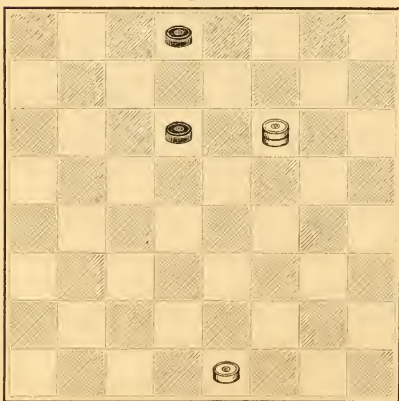

WHITE.

Black to play and draw.

**No. 24.**

D. Gourlay, Glasgow, Scotland.  
BLACK.

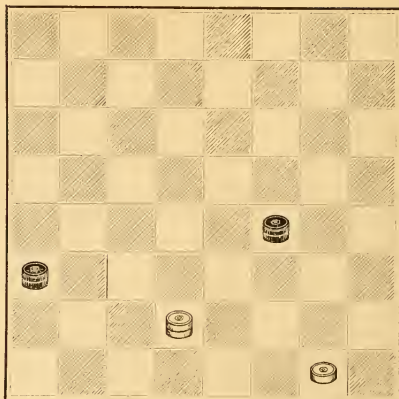

WHITE.

White to play and draw.

**No. 26.**

Dr. T. Brown, Limerick, Ireland.  
BLACK.

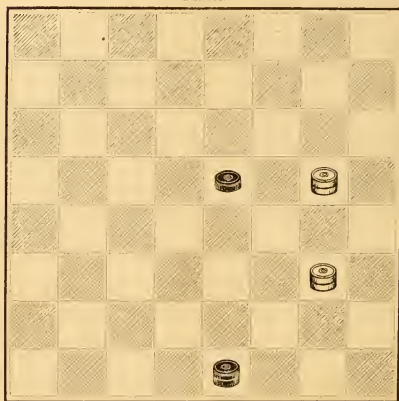

WHITE.

White to play and win.

*Irregular—Game.*

**No. 27.**

Dr. T. Brown, Limerick, Ireland.  
BLACK.

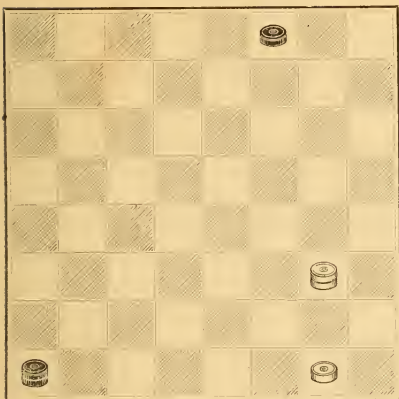

WHITE.  
White to play and win.

**No. 29.**

August Schaefer, New York.  
BLACK.

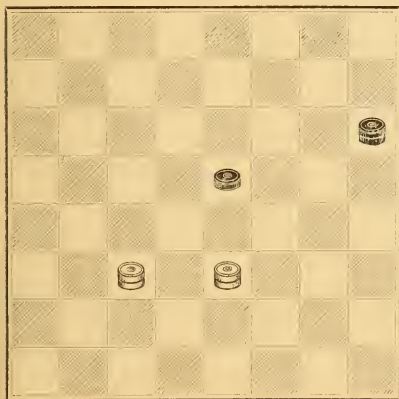

WHITE.  
White to play and win.

**No. 28.**

Charles Heftler, Chicago, Illinois.  
BLACK.

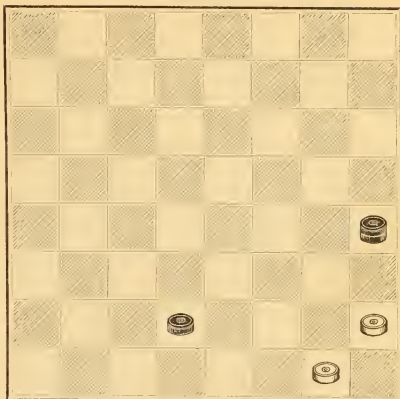

WHITE.  
Black to play and win.

**No. 30.**

Dr. T. Brown, Limerick, Ireland.  
BLACK.

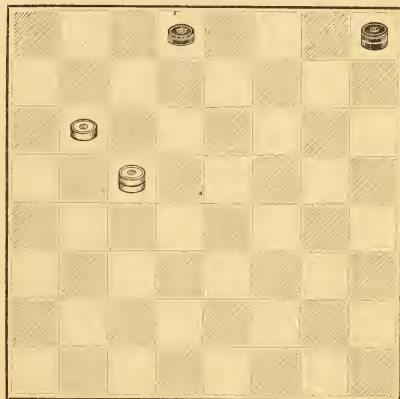

WHITE.  
White to play and win.

*No. 31.*

Dr. T. Brown, Limerick, Ireland.  
BLACK.

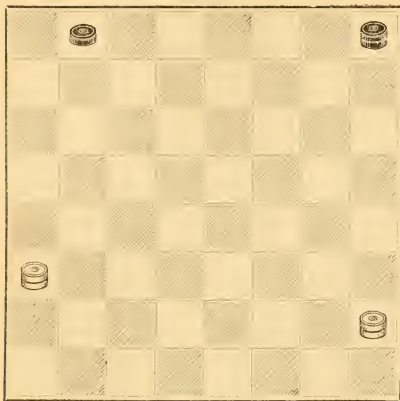

WHITE.  
White to play and win.

*No. 33.*

Charles Hefter, Chicago, Illinois.  
BLACK.

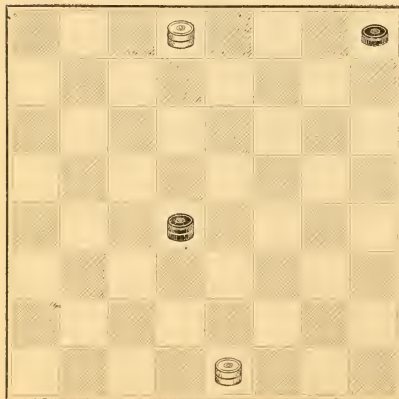

WHITE.  
White to play and win.

*No. 32.*

F. Mitchell, Boston, Massachusetts.  
BLACK.

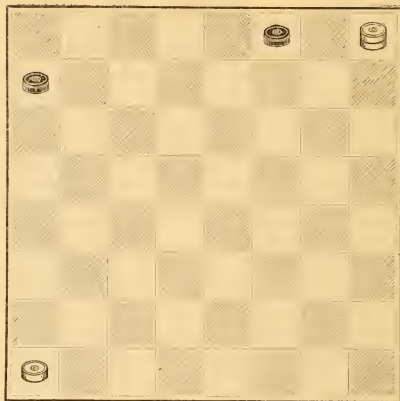

WHITE.  
Black to play and draw.

*No. 34.*

Dr. T. Brown, Limerick, Ireland.  
BLACK.

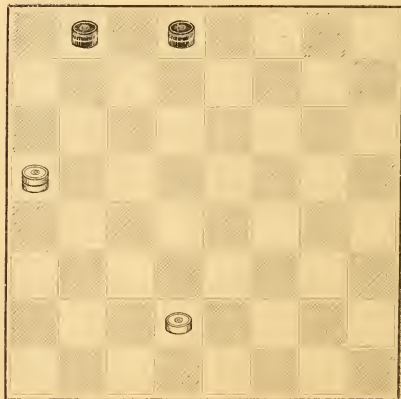

WHITE.  
Black to play and win.

*No. 35.*

M. H. C. Wardell, Colchester, New York.  
BLACK.

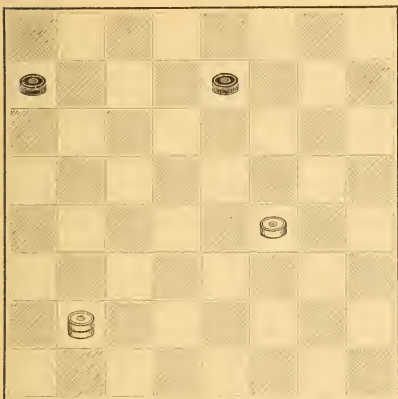

WHITE.  
White to play and win.

*No. 37.*

Dr. T. Brown, Limerick, Ireland.  
BLACK.

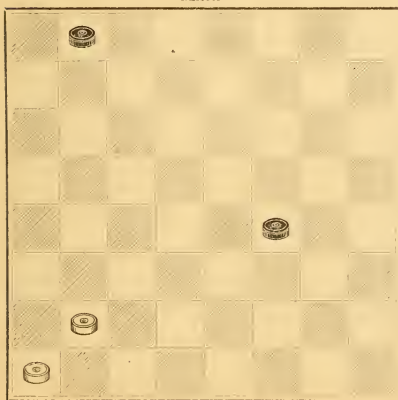

WHITE.  
Black to play and win.

*No. 36.*

Dr. T. Brown, Limerick, Ireland.  
BLACK.

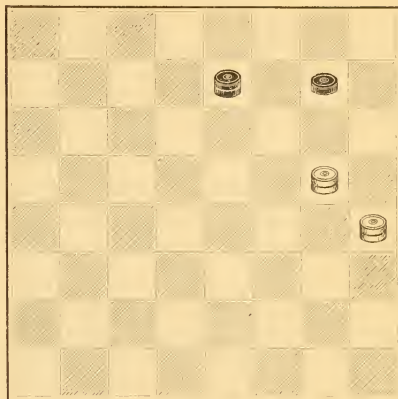

WHITE.  
White to play and win.

*No. 38.*

J. W. Lightfoot, West Meriden, Connecticut.  
BLACK.

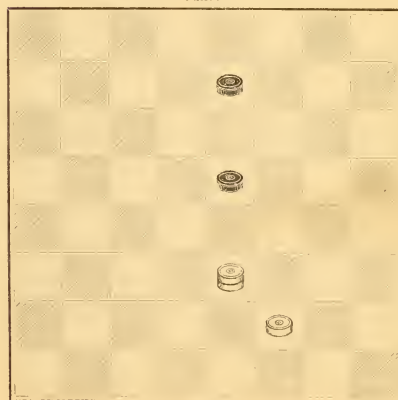

WHITE.  
White to move and win.

*No. 39.*

Dr. T. Brown, Limerick, Ireland.  
BLACK.

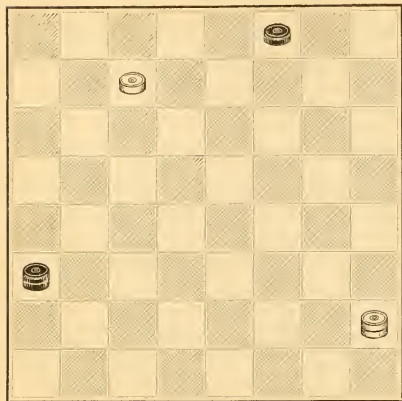

WHITE.  
Black to play and draw.

*No. 41.*

Charles Heftler, Chicago, Illinois.  
BLACK.

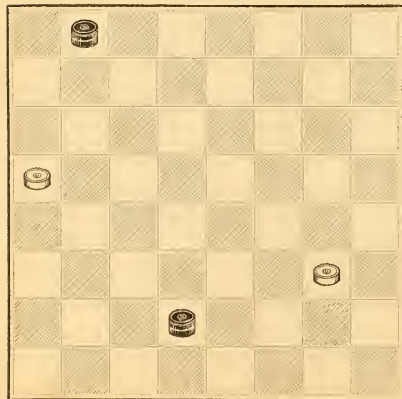

WHITE.  
White to play and draw.

*No. 40.*

M. H. C. Wardell, Colchester, New York.  
BLACK.

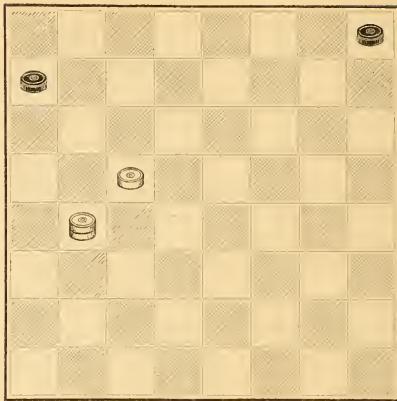

WHITE.  
White to play and win.

Dr. T. Brown, Limerick, Ireland.  
*No. 42.*

BLACK.

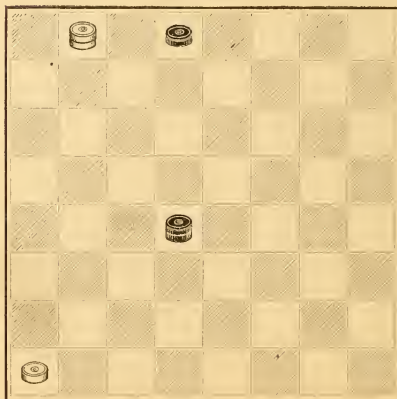

WHITE.  
Black to play and win.



*No. 43.*

Robert Mar, Glasgow, Scotland.

BLACK.

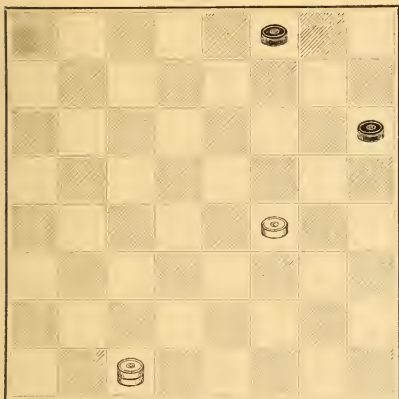

WHITE.

Black to play and draw.

*No. 45.*

Fred. Allen, Leeds, England.

BLACK.

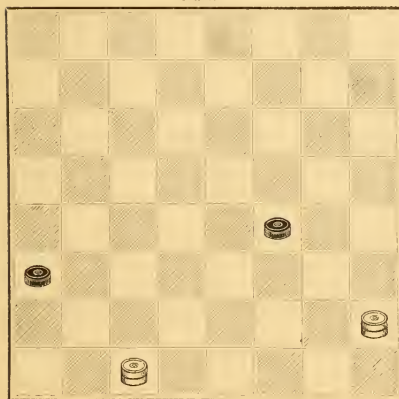

WHITE.

White to play and win.

*No. 44.*

James Wyllie, Dundee, Scotland.

BLACK.

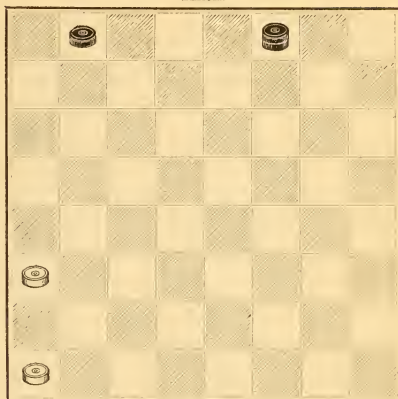

WHITE.

White to play and draw.

*No. 46.*

The late J. B. Macindoe, New York, N. Y.

BLACK.

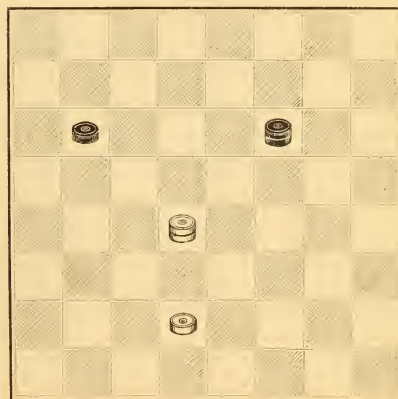

WHITE.

Black to play and draw.

*No. 47.*

James Wyllie, Dundee, Scotland.  
BLACK.

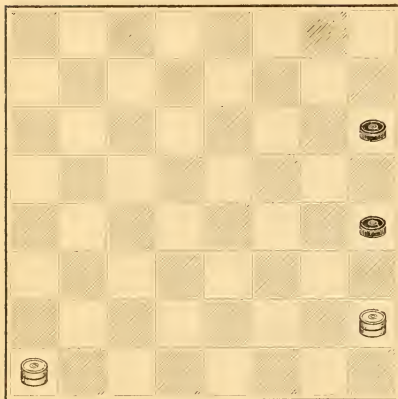

WHITE.  
Black to play and draw.

*No. 49.*

James A. Kear, Bristol, England.  
BLACK.

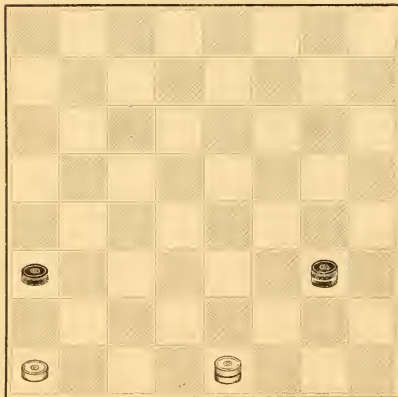

WHITE.  
White to play and draw.

*No. 48.*

Robert Home, Glasgow, Scotland.  
BLACK.

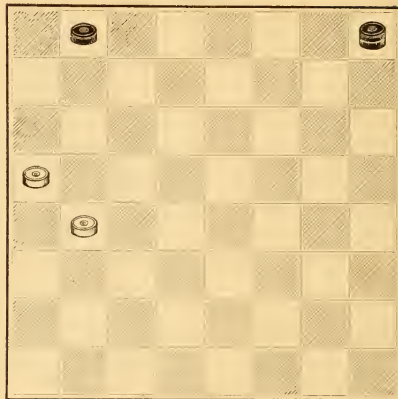

WHITE.  
Black to play and win.

*No. 50.*

The late C. M. Wilder, Chelsea, Mass.  
BLACK.

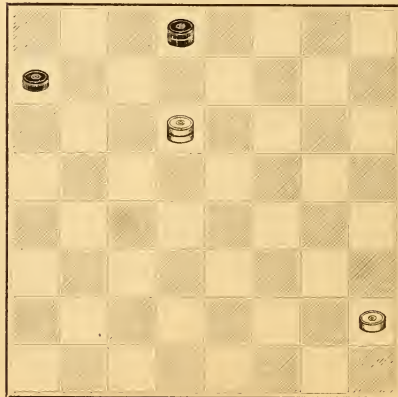

WHITE.  
White to play and win.

**No. 51.**

Dr. T. Brown, Limerick, Ireland.  
BLACK.

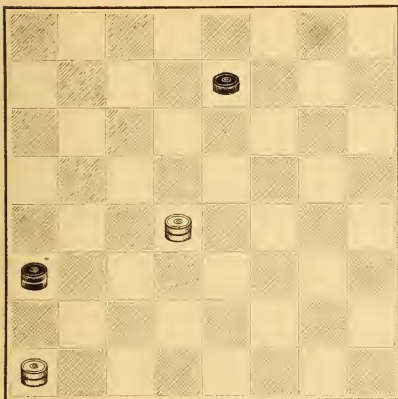

WHITE.  
White to play and win.

**No. 53.**

Fred. Allen, Leeds, England.  
BLACK.

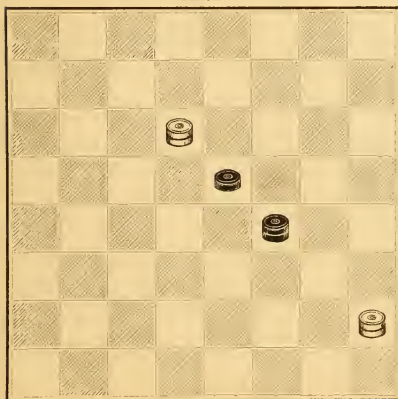

WHITE.  
White to play and win.

**No. 52.**

J. C. Moss, Leeds, England.  
BLACK.

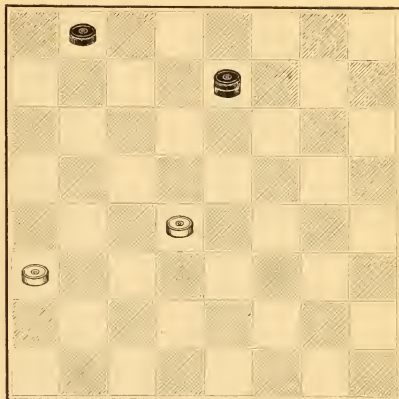

WHITE.  
Black to play and win.

**No. 54.**

M. H. C. Wardell, Colchester, New York.  
BLACK.

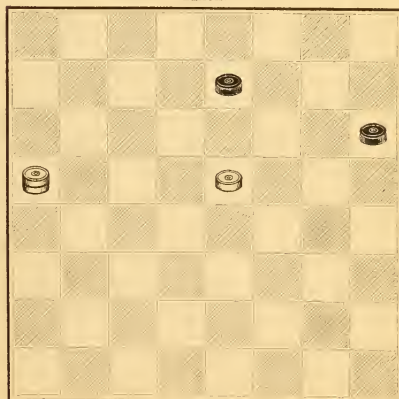

WHITE.  
White to play and win.

*No. 55.*

Dr. T. Brown, Limerick, Ireland.  
BLACK.

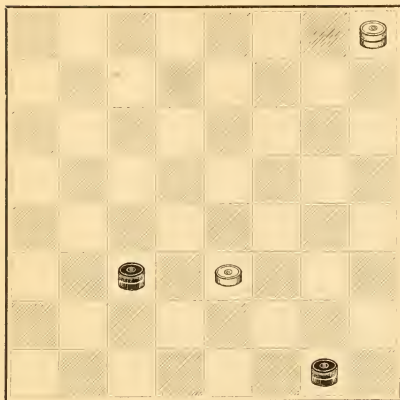

WHITE.  
Black to play and win.

*No. 57.*

Dr. T. Brown, Limerick, Ireland.  
BLACK.

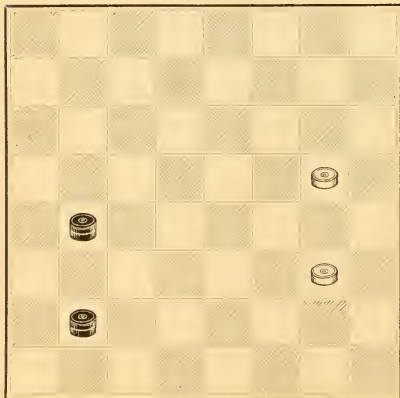

WHITE.  
Black to play and win.

*No. 56.*

D. Kirkwood, Boston, Massachusetts.  
BLACK.

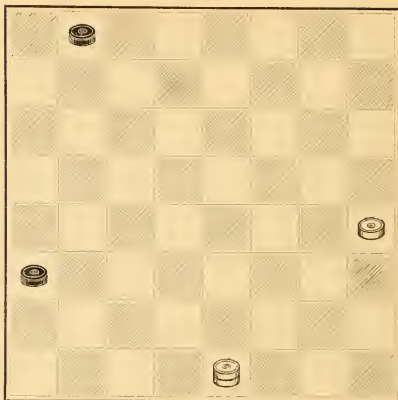

WHITE.  
Black to play and draw.

*No. 58.*

George Dick, McIntyre, Pennsylvania.  
BLACK.

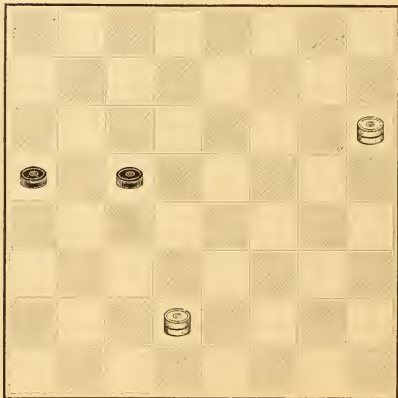

WHITE.  
Black to play and draw.

*No. 59.*

Dr. T. Brown, Limerick, Ireland.  
BLACK.

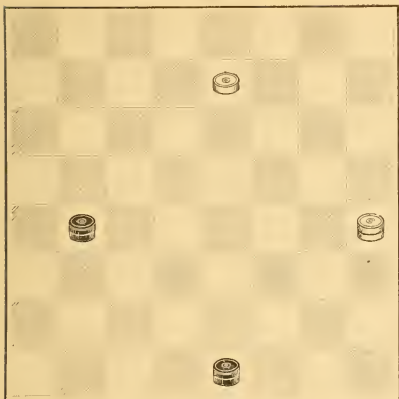

WHITE.  
White to play and draw.

*No. 61.*

Dr. T. Brown, Limerick, Ireland.  
BLACK.

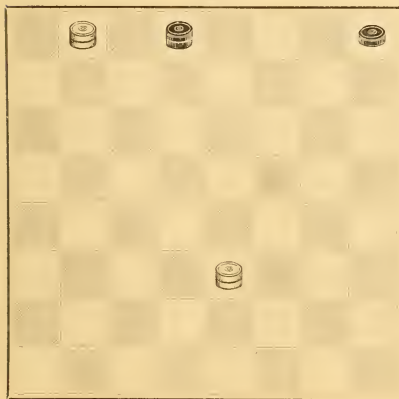

WHITE.  
White to play and win.

*No. 60.*

Dr. T. Brown, Limerick, Ireland.  
BLACK.

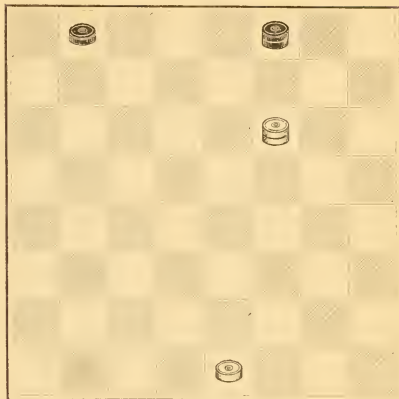

WHITE.  
White to play and win.

*No. 62.*

M. H. C. Wardell, Colchester, New York.  
BLACK.

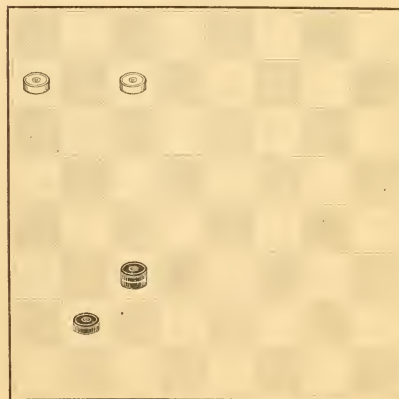

WHITE.  
Black to play and win.

*No. 63.*

D. Gourlay, Glasgow, Scotland.  
BLACK.

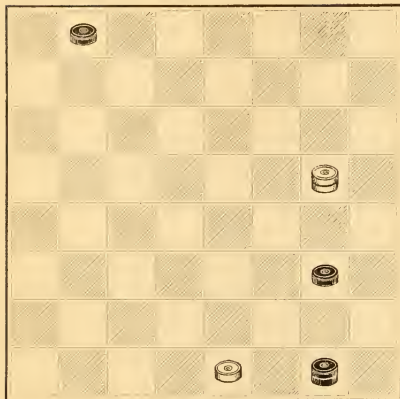

WHITE.  
White to play and draw.

*No. 65.*

M. H. C. Wardell, Colchester, New York.  
BLACK.

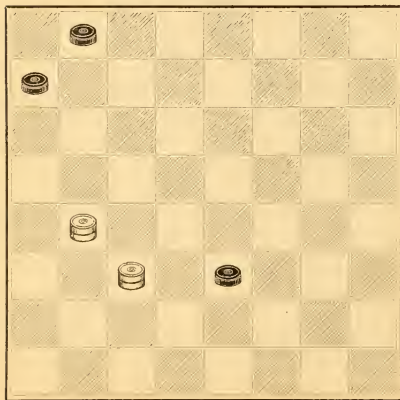

WHITE.  
Black to play and win.

*No. 64.*

A. Sinclair, Glasgow, Scotland.  
BLACK.

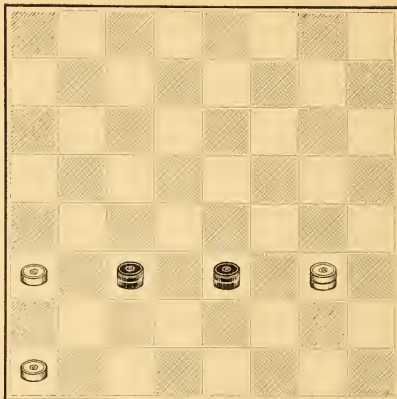

WHITE.  
Black to play and draw.

*No. 66.*

F. W. Drinkwater, Cardiff, Wales.  
BLACK.

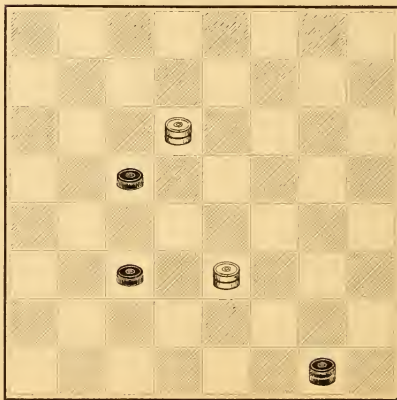

WHITE.  
Black to play and win.

**No. 67.**

Dr. T. Brown, Limerick, Ireland.  
BLACK.

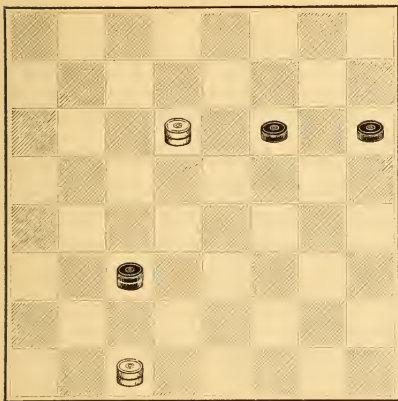

WHITE.  
Black to play and win.

**No. 69.**

The late Joshua Sturges, London, England.  
BLACK.

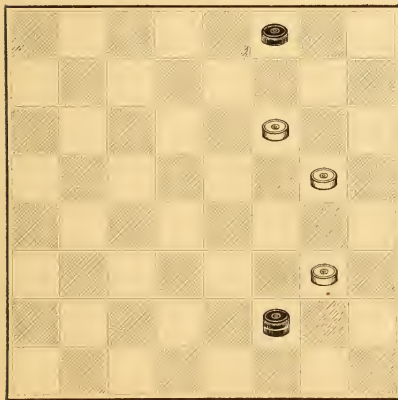

WHITE.  
White to play and win.

**No. 68.**

E. D. Yates, Brooklyn, New York.  
BLACK.

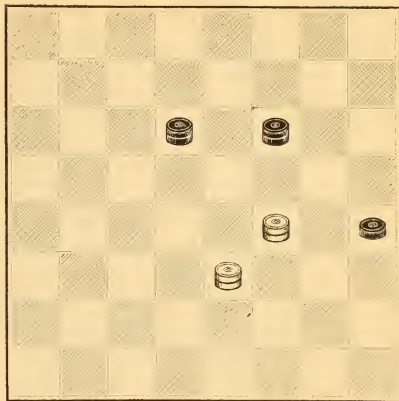

WHITE.  
White to play and draw.

**No. 70.**

J. D. Janvier, Newcastle, Delaware.  
BLACK.

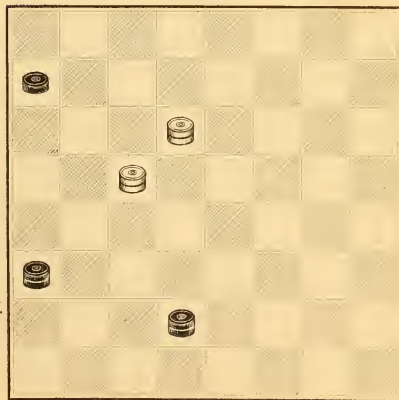

WHITE.  
Black to play and win.

Will of the Wisp, Game, Souter, Var. 5, Problem No. 281.

**No. 71.**

A. Sinclair, Glasgow, Scotland.  
BLACK.

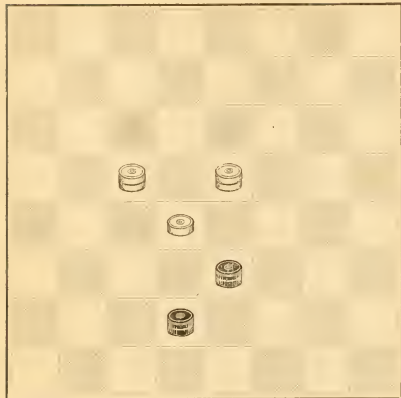

WHITE.  
White to play and win.

**No. 73.**

Miss Donnan, Rostrevor, Ireland.  
BLACK.

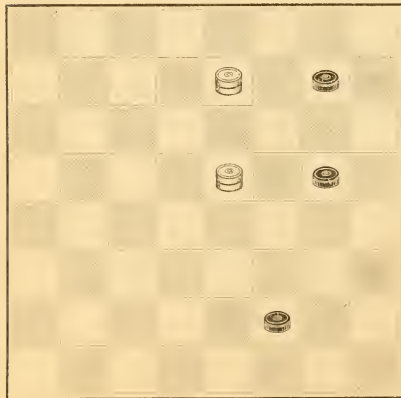

WHITE.  
Black to play and win.

**No. 72.**

J. H. Tregaskis, Truro, England.  
BLACK.

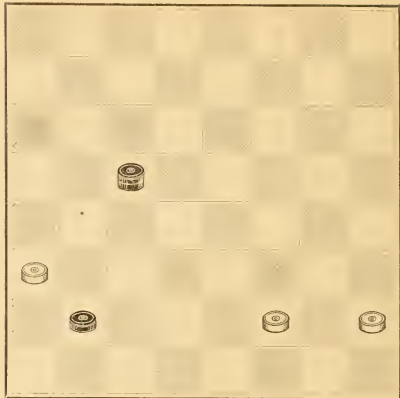

WHITE.  
Black to play and draw.

**No. 74.**

J. Lawrie, Govan, Scotland.  
BLACK.

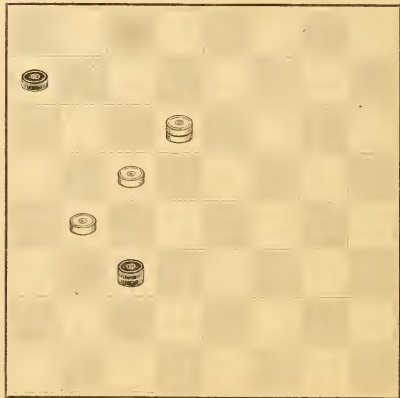

WHITE.  
White to play and win.

Label and Table, See end of Vol. E. Problem No. 105.



*No. 75.*

M. H. C. Wardell, Colchester, New York.  
BLACK.

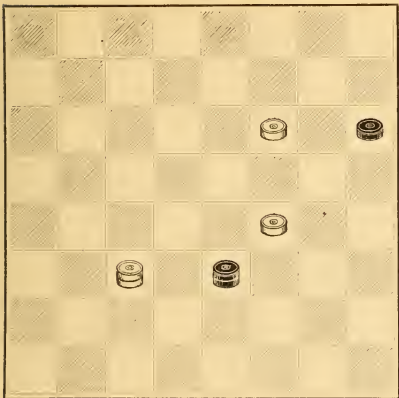

WHITE.

White to play and win.

*No. 77.*

John Saukell, Bradford, England.  
BLACK.

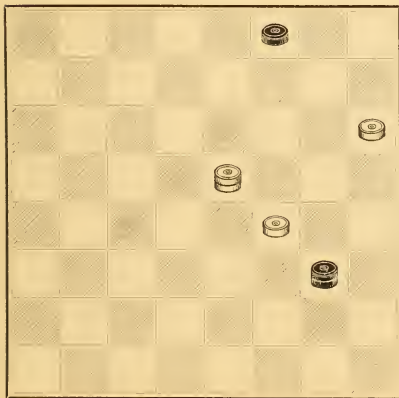

WHITE.

Black to play and draw.

*No. 76.*

Dr. T. Brown, Limerick, Ireland.  
BLACK.

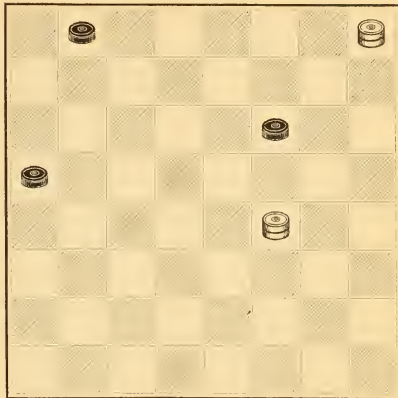

WHITE.

Black to play and draw.

*No. 78.*

B. A. Knowles, Buffalo, New York.  
BLACK.

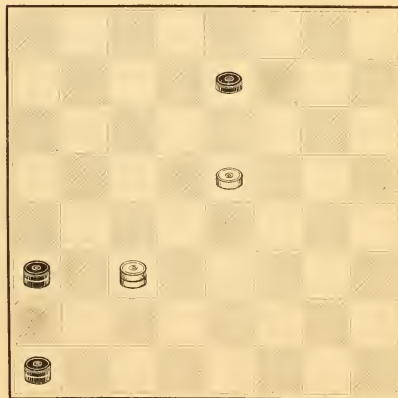

WHITE.

Black to play and win.

*No. 79.*

William Reid, Kilmarnock, Scotland.  
BLACK.

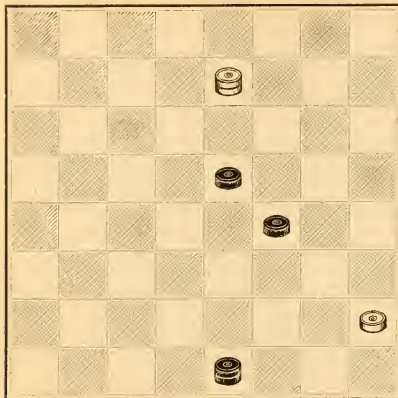

WHITE.  
Black to play and win.

*No. 81.*

H. D. Lyman, Washington, D. C.  
BLACK.

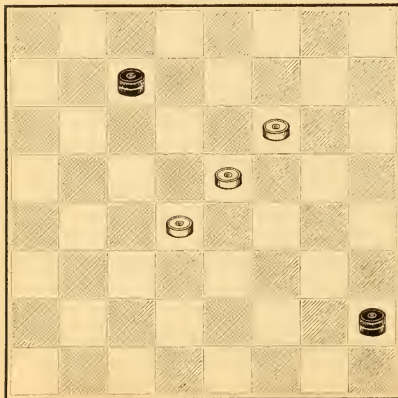

WHITE.  
Black to play and draw.

*No. 80.*

M. H. C. Wardell, Colchester, New York.  
BLACK.

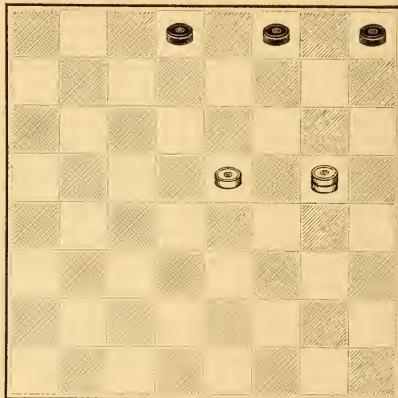

WHITE.  
Black to play and win.

*No. 82.*

H. D. Lyman, Washington, D. C.  
BLACK.

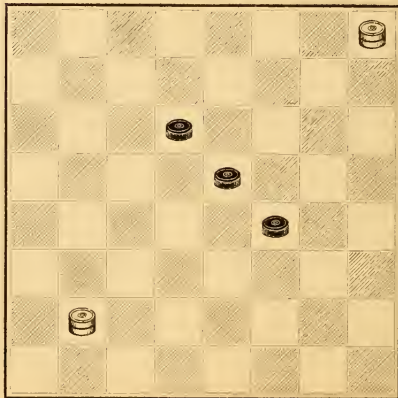

WHITE.  
White to play and draw.

Orion—Orion.  
Motto—Orion.

**No. 83.**

C. G. Roger, Leeds, England.

BLACK.

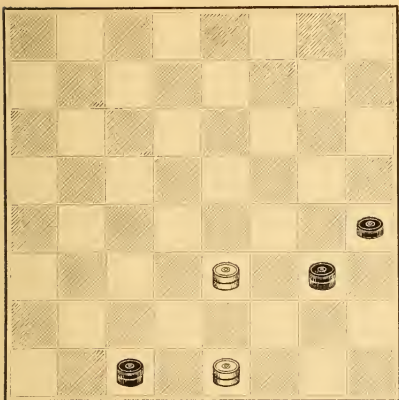

WHITE.

Black to play and win.

**No. 85.**

C. Adamson, Leven, Scotland.

BLACK.

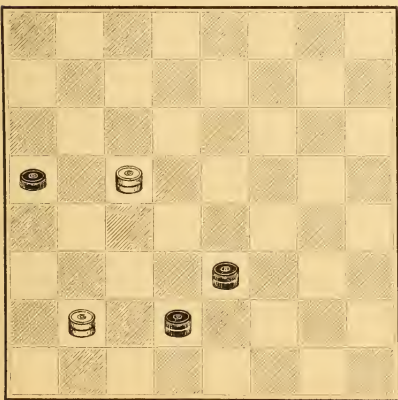

WHITE.

Black to play and win.

**No. 84.**

H. D. Lyman, Washington, D. C.

BLACK.

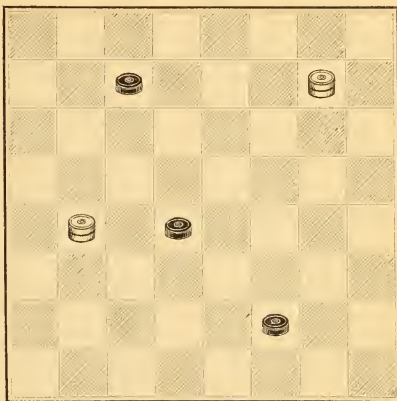

WHITE.

Black to play and win.

**No. 86.**

John Saukell, Bradford, England.

BLACK.

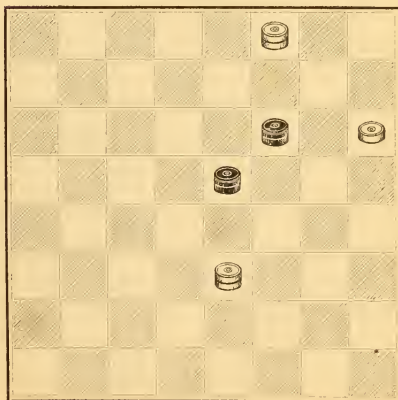

WHITE.

Black to play and draw.

Single Corner, Var. 1.

*No. 87.*

C. W. Flower, Brooklyn, New York.  
BLACK.

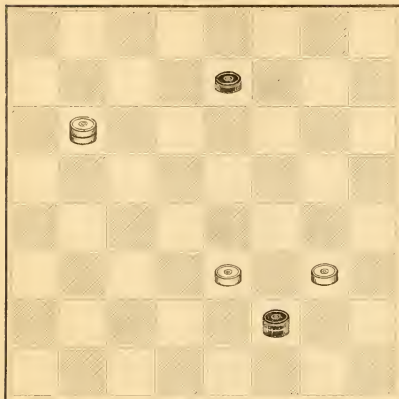

WHITE.  
White to play and win.

*No. 89.*

Dr. T. Brown, Limerick, Ireland.  
BLACK.

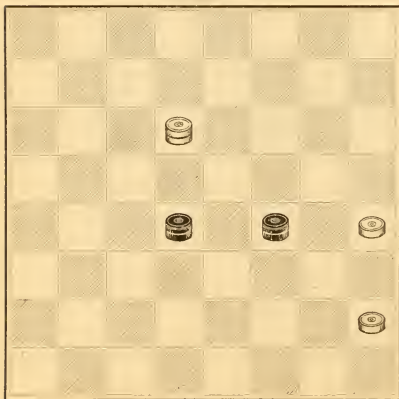

WHITE.  
Black to play and draw.

*No. 88.*

Frank Dunne, Warrington, England.  
BLACK.

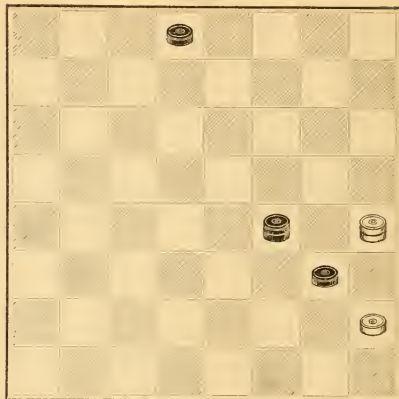

WHITE.  
Black to play and win.

*No. 90.*

Frank Dunne, Warrington, England.  
BLACK.

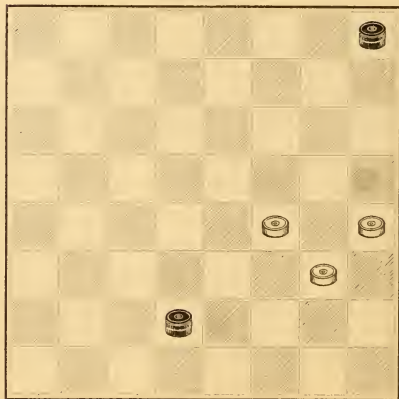

WHITE.  
Black to play and draw.

**No. 91.**

Frank Dunne, Warrington, England.  
BLACK.

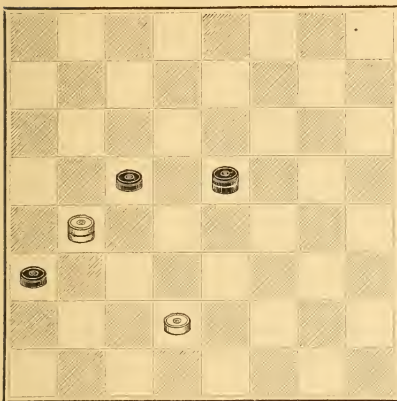

WHITE.  
Black to play and win.

**No. 93.**

W. W. Avery, New York, N. Y.  
BLACK.

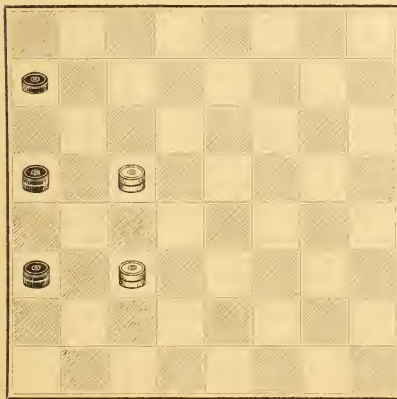

WHITE.  
Black to play and win.

**No. 92.**

Dr. S. A. Lucas, Liverpool, England.  
BLACK.

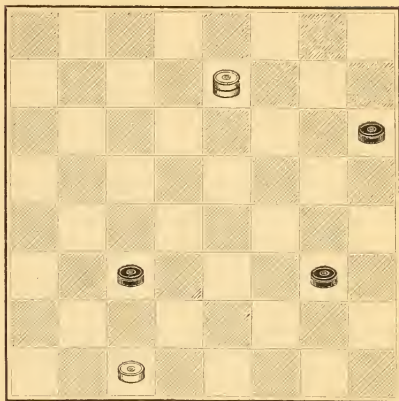

WHITE.  
Black to play and win.

**No. 94.**

H. D. Lyman, Washington, D. C.  
BLACK.

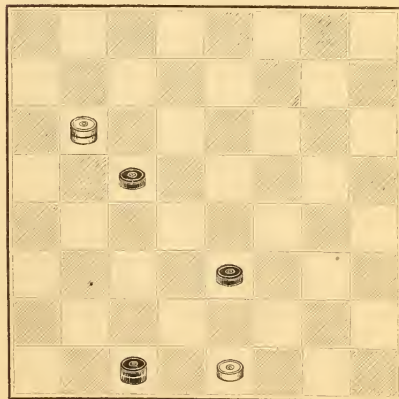

WHITE.  
Black to play and win.

*Pipe. See 38th move of No. 867. Sorter, Var. 4, Problem No. 281.*

**No. 95.**

F. W. Drinkwater, Cardiff, Wales.  
BLACK.

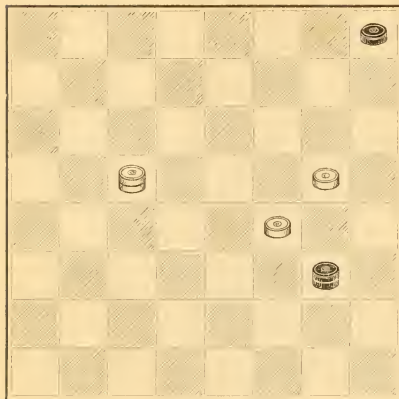

WHITE.  
White to play and win.

**No. 97.**

The late Andrew Anderson, Lanark, Scotland.  
BLACK.

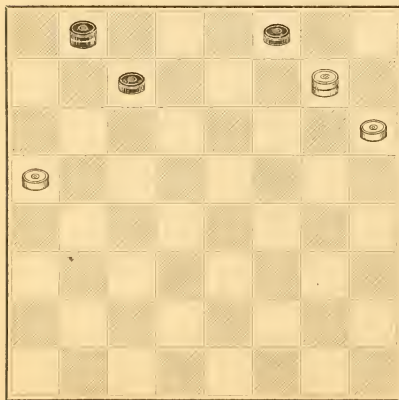

WHITE.  
Black to play and win.

**No. 96.**

H. Hutzler, Cincinnati, Ohio.  
BLACK.

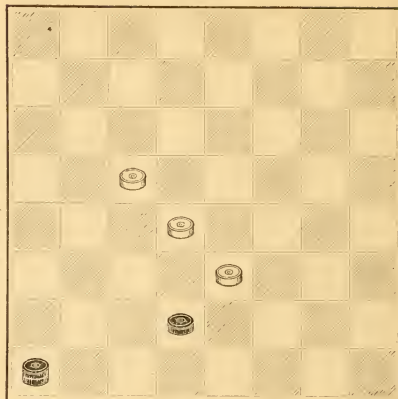

Walter, Var. II.

WHITE.  
Black to play and draw.

**No. 98.**

Fred. Allen, Leeds, England.  
BLACK.

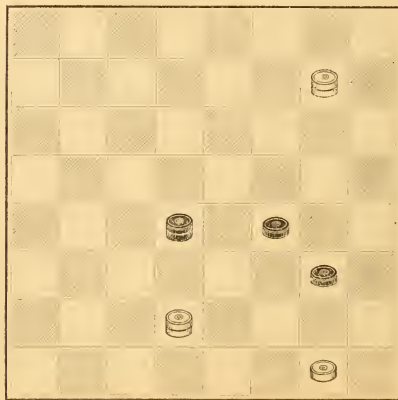

The "Second Position."

WHITE.  
Black to play and draw.

*No. 99.*

James Wyllie, Dundee, Scotland  
BLACK.

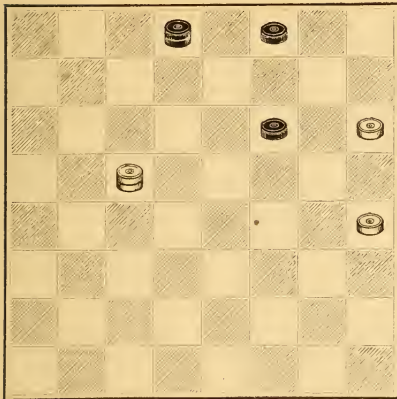

WHITE.  
Black to play and win.

*No. 101.*

F. W. Drinkwater, Cardiff, Wales.  
BLACK.

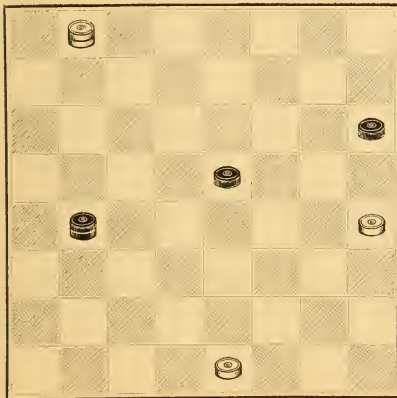

WHITE.  
Black to play and win.

*No. 100.*

Fred. Allen, Leeds, England.  
BLACK.

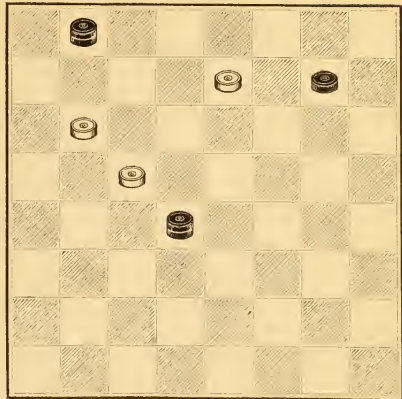

Bristol, Var. 3.

WHITE.  
Black to play and win.

*No. 102.*

M. H. C. Wardell, Colchester, New York.  
BLACK.

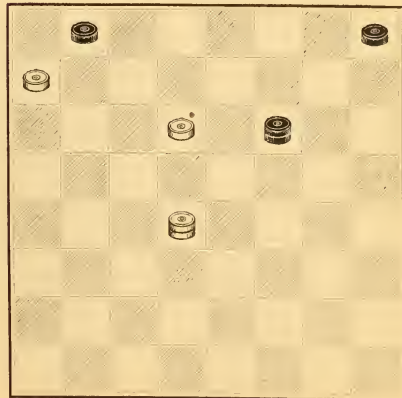

WHITE.  
White to play and draw.

*No. 103.*

G. Price, Newcastle-on-Tyne, England.  
BLACK.

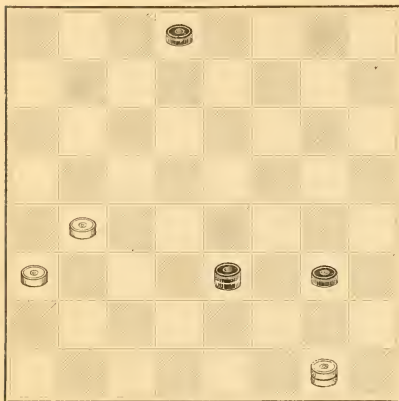

WHITE.  
White to play and draw.

*No. 105.*

F. W. Drinkwater, Cardiff, Wales.  
BLACK.

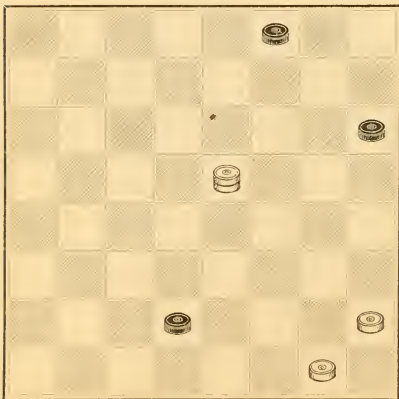

WHITE.  
Black to play and draw.

*No. 104.*

J. Tonar, Newcastle-on-Tyne, England  
BLACK.

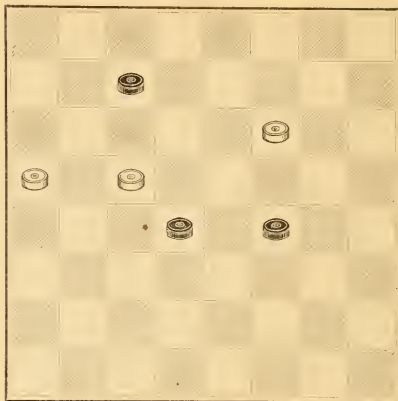

WHITE.  
Black to play and draw.

*No. 106.*

William Taylor, Dundee, Scotland.  
BLACK.

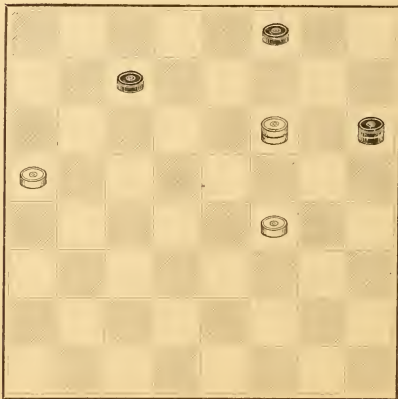

WHITE.  
Black to play and draw.



*No. 107.*

Robert Raw, Morley, England.

BLACK.

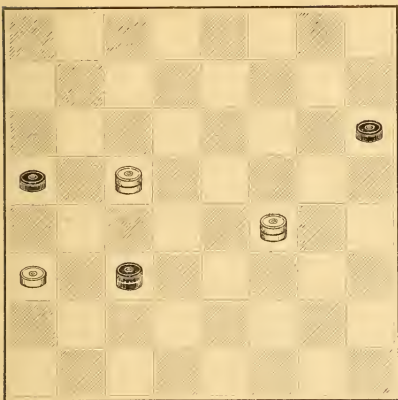

WHITE.

White to play and win.

*No. 109.*

M. H. C. Wardell, Colchester, New York.

BLACK.

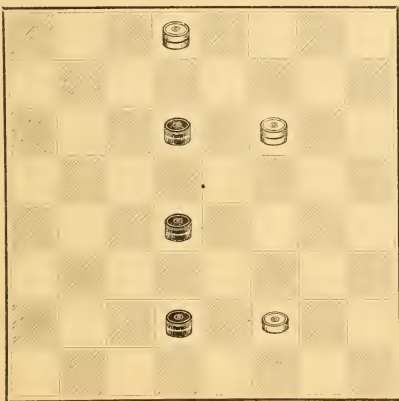

WHITE.

Black to play and win.

*No. 108.*

W. H. Broughton, Portland, Maine.

BLACK.

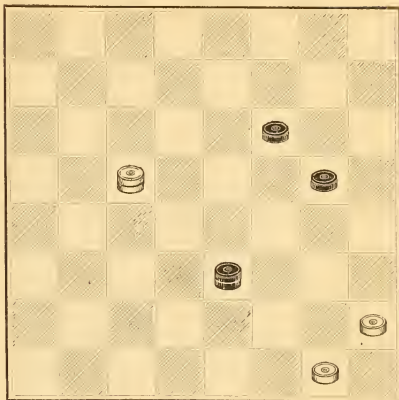

WHITE.

White to play and draw.

*No. 110.*

Frank Dunne, Warrington, England.

BLACK.

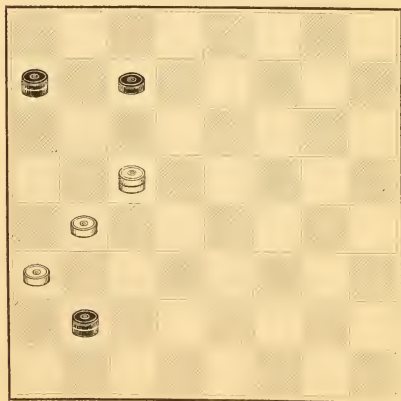

WHITE.

Black to play and win.

*No. 111.*

Barker Woolhouse, London, England.

BLACK.

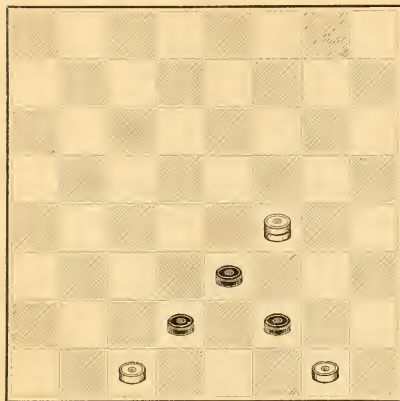

WHITE.

White to play and win.

*No. 113.*

August Schaefer, New York.

BLACK.

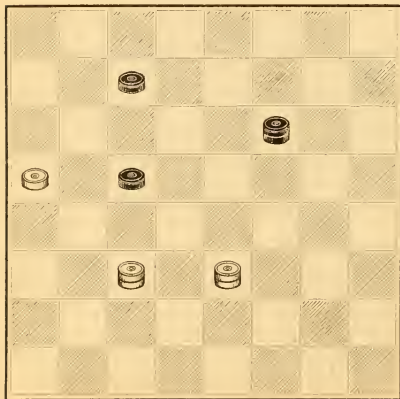

WHITE.

White to play and win.

*No. 112.*

Author Unknown.

BLACK.

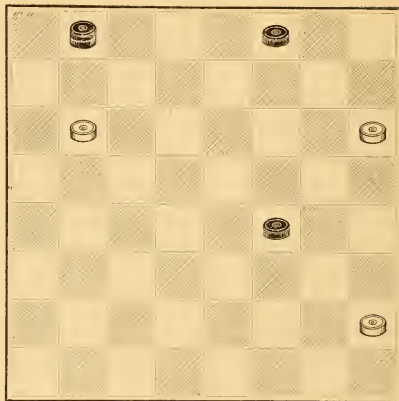

WHITE.

Black to play and win.

*No. 114.*

G. Price, Newcastle-on-Tyne, England.

BLACK.

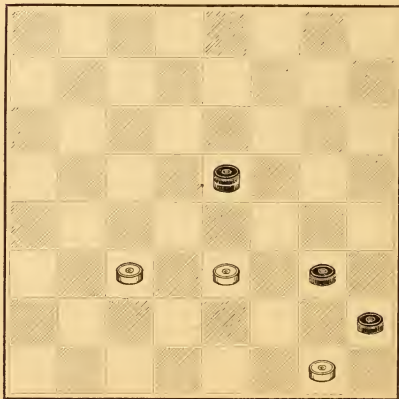

WHITE.

Black to play and draw.

**No. 115.**

A. Stoddard, Chicago, Illinois.

BLACK.

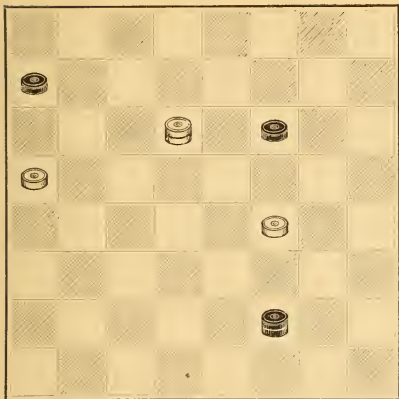

WHITE.

White to play and draw.

**No. 117.**

J. F. Bremmer, Cupar, Scotland.

BLACK.

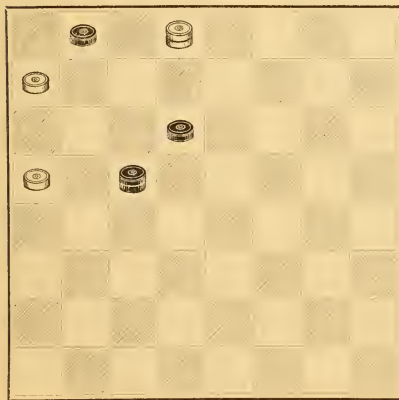

WHITE.

White to play and draw.

**No. 116.**

W. E. Wickham, London, England.

BLACK.

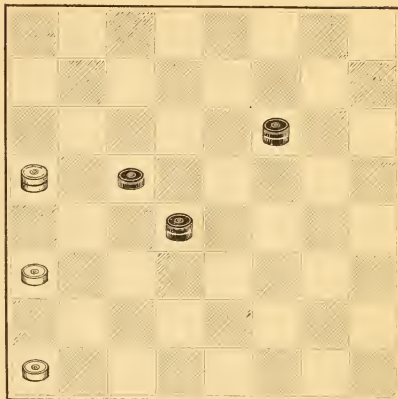

Irregular, Var. 2.

WHITE.

Black to play and win.

**No. 118.**

H. D. Lyman, Washington, D. C.

BLACK.

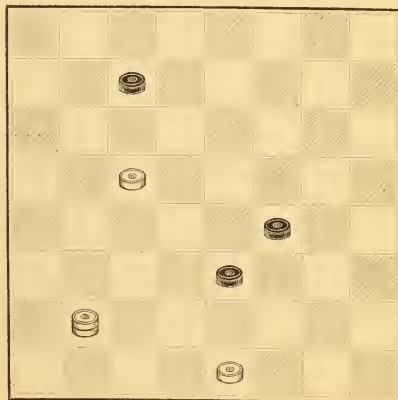

WHITE.

White to play and win.

*No. 119.*

August Schaefer, New York.

BLACK.

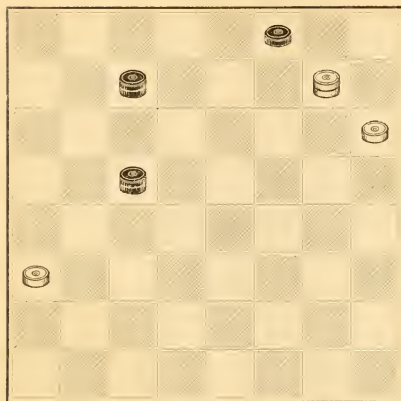

WHITE.

Black to play and win.

*No. 121.*

James Wyllie, Dundee, Scotland.

BLACK.

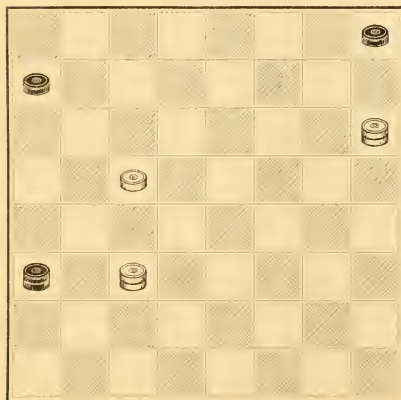

WHITE.

White to play and win.

*No. 120.*

James Wyllie, Dundee, Scotland.

BLACK.

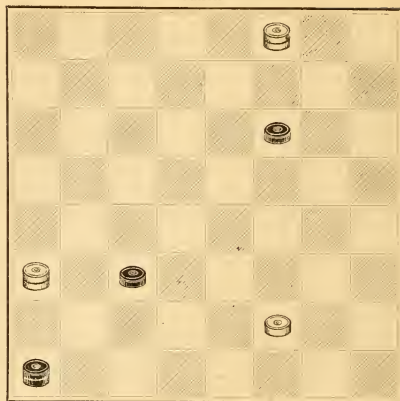

WHITE.

White to play and win.

*No. 122.*

W. Allison, Glasgow, Scotland.

BLACK.

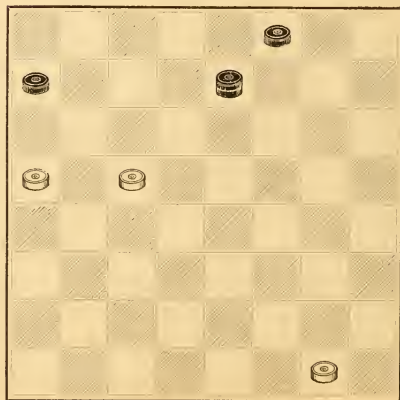

WHITE.

Black to play and win.

**No. 123.**

James Wyllie, Dundee, Scotland.

BLACK.

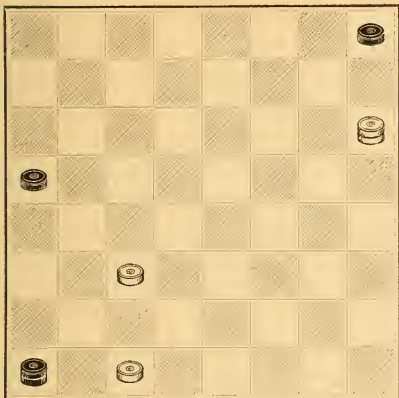

WHITE.

White to play and win.

**No. 125.**

M. H. C. Wardell, Colchester, New York.

BLACK.

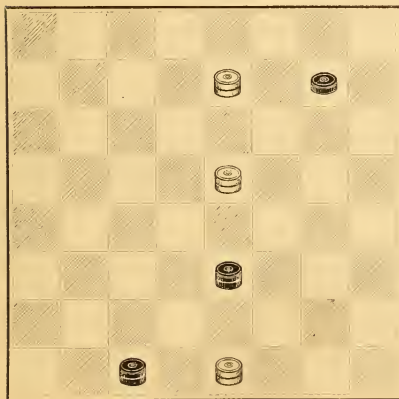

WHITE.

White to play and win.

**No. 124.**

Dr. C. H. Irving, Howardsville, Virginia.

BLACK.

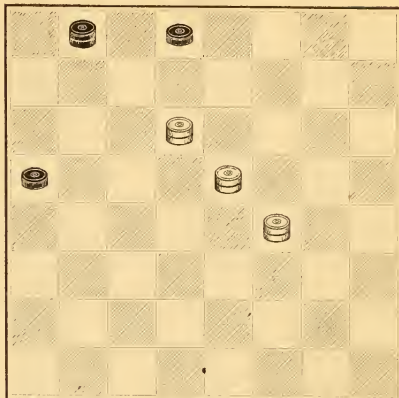

WHITE.

Black to play and draw.

**No. 126.**

James Wyllie, Dundee, Scotland.

BLACK.

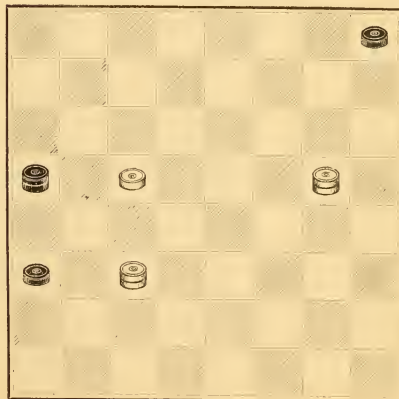

WHITE.

Black to play and draw.

*No. 127.*

Charles Hefter, Chicago, Illinois.  
BLACK.

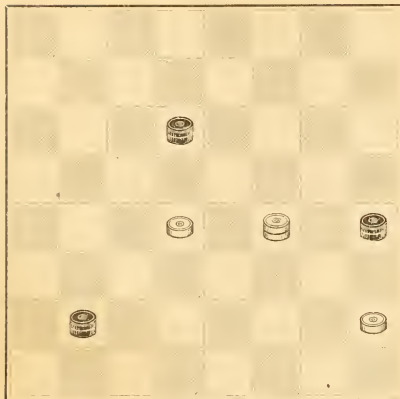

WHITE.  
Black to play and win.

*No. 129.*

James Wylie, Dundee, Scotland.  
BLACK.

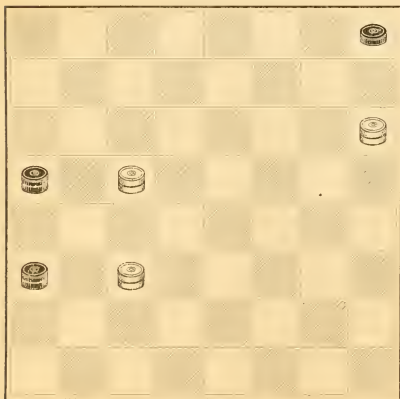

WHITE.  
White to play and win.

*No. 128.*

F. W. Drinkwater, Cardiff, Wales.  
BLACK.

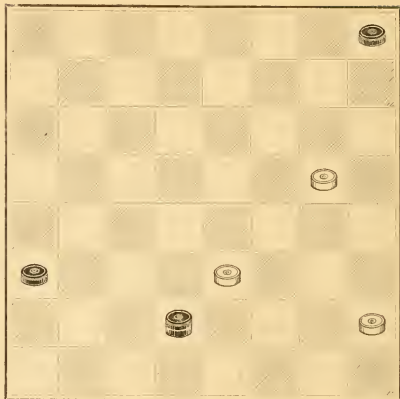

Whitely, Vol. 14.

WHITE.  
White to play and draw.

*No. 130.*

H. D. Lyman, Washington, D. C.  
BLACK.

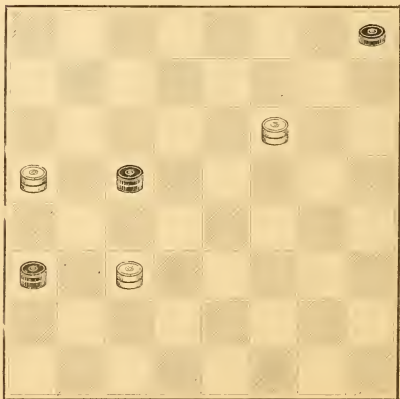

WHITE.  
White to play and win.

*No. 131.*

Charles Hefter, Chicago, Illinois.

BLACK.

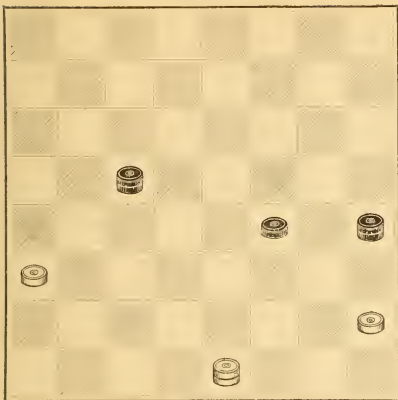

WHITE.

White to play and draw.

*No. 133.*

F. W. Drinkwater, Cardiff, Wales.

BLACK.

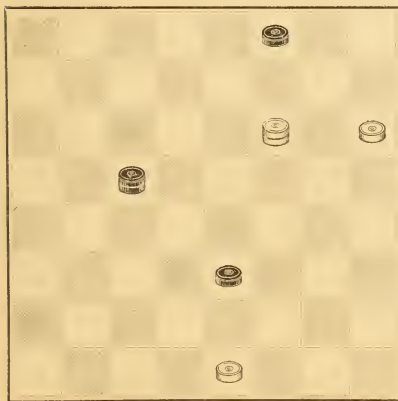

WHITE.

Black to play and win.

*No. 132.*

A. Michie, Blackford, Scotland.

BLACK.

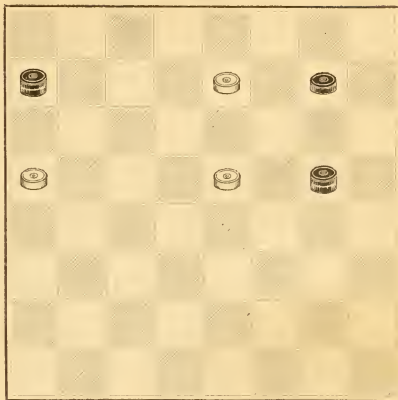

WHITE.

Black to play and win.

*No. 134.*

H. D. Lyman, Washington, D. C.

BLACK.

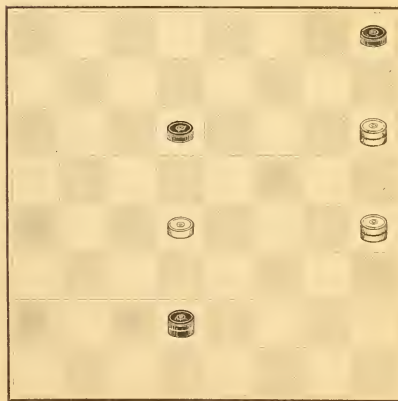

WHITE.

White to play and draw.

Arrangement of pieces by F. Duncanson.

**No. 135.**

The late Johnna Sturges, London, England.

BLACK.

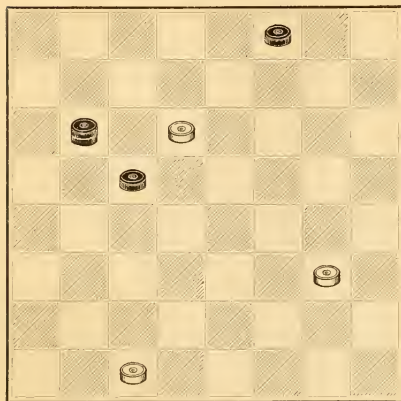

WHITE.  
Black to play and win.

**No. 137.**

Charles Hefter, Chicago, Illinois.

BLACK.

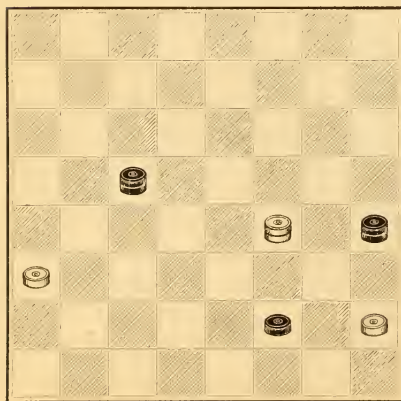

WHITE.  
Black to play and win.

**No. 136.**

Charles Hefter, Chicago, Illinois.

BLACK.

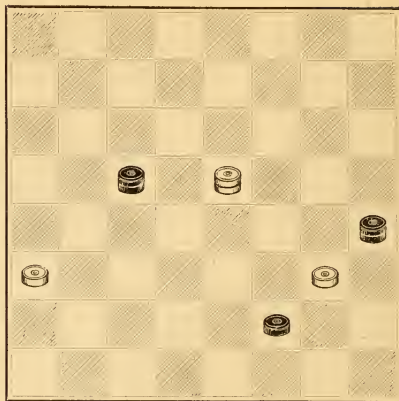

WHITE.  
Black to play and win.

**No. 138.**

Fred. Allen, Leeds, England.

BLACK.

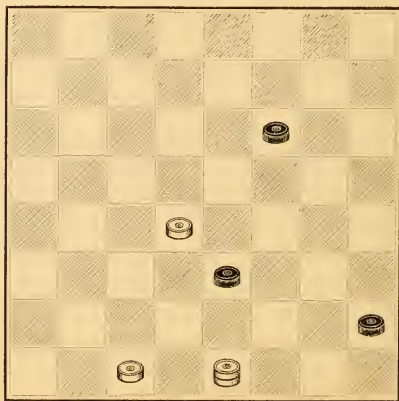

WHITE.  
White to play and win.

Single Corner.—Game.



*No. 139.*

A. Sinclair, Glasgow, Scotland.  
BLACK.

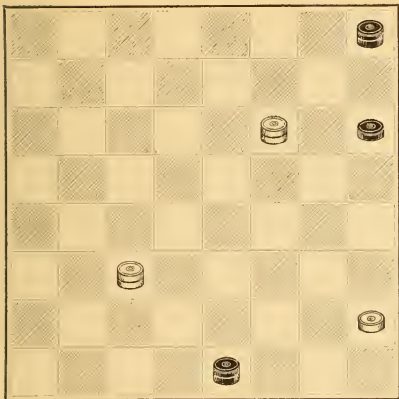

WHITE.  
White to play and win.

*No. 141.*

M. H. C. Wardell, Colchester, New York.  
BLACK.

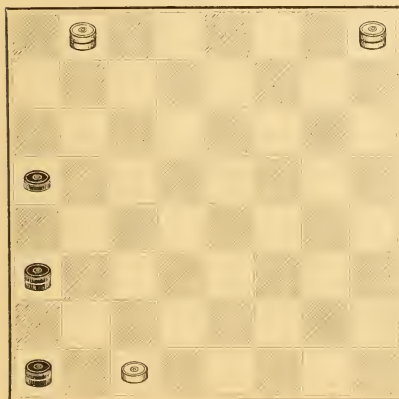

WHITE.  
White to play and win.

*No. 140.*

The late Johsua Sturges, London, England.  
BLACK.

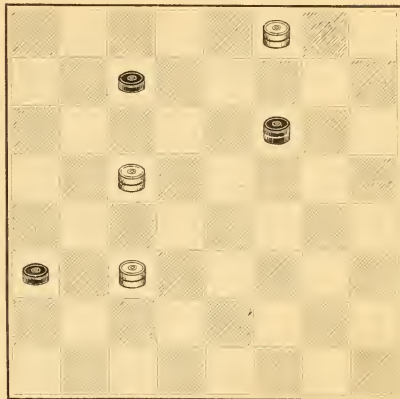

WHITE.  
White to play and win.

*No. 142.*

H. D. Lyman, Washington, D. C.  
BLACK.

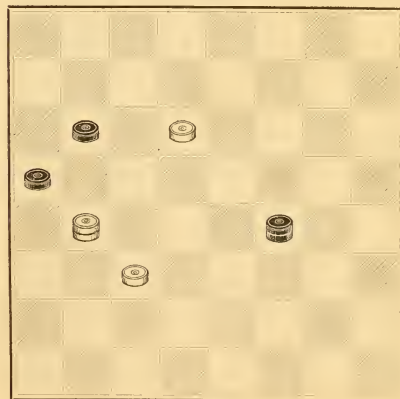

WHITE.  
Black to play and win.

**No. 143.**

E. Grant, Newcastle-on-Tyne, England.

BLACK.

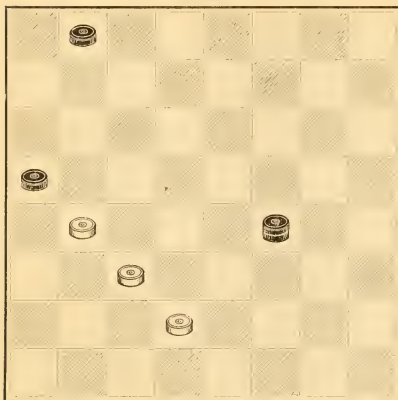

WHITE.

Black to play and win.

**No. 145.**

M. H. C. Wardell, Colchester, New York.

BLACK.

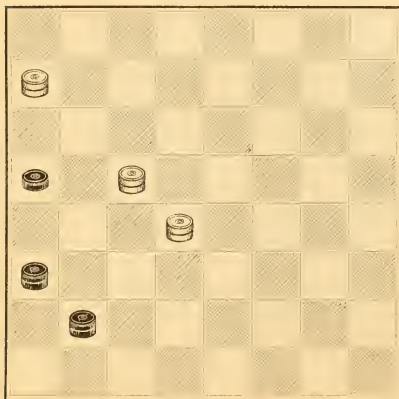

WHITE.

White to play and win.

**No. 144.**

The late J. E. Macindoe, New York.

BLACK.

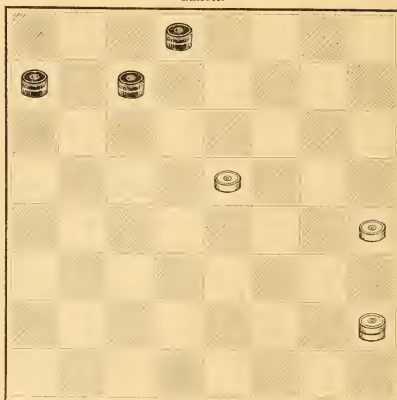

WHITE.

Black to play and win.

**No. 146.**

James Williams, Hudson City, New Jersey.

BLACK.

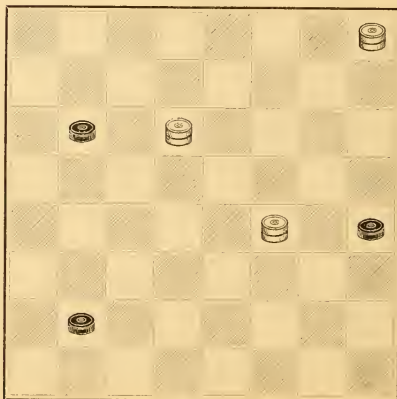

WHITE.

White to play and win.

Souter.—See Problem No. 698.

*No. 147.*

J. C. Moss, Leeds, England.

BLACK.

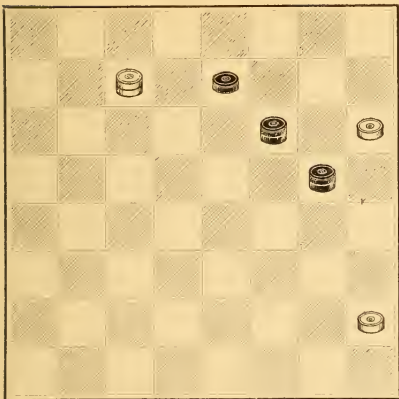

WHITE.

White to play and draw.

*No. 149.*

Dr. C. H. Irving, Howardsville, Virginia.

BLACK.

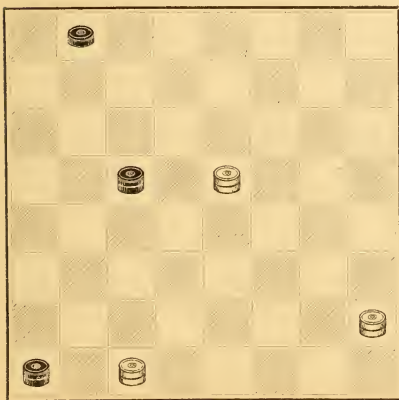

WHITE.

Black to play and draw.

*No. 148.*

W. H. Broughton, Portland, Maine.

BLACK.

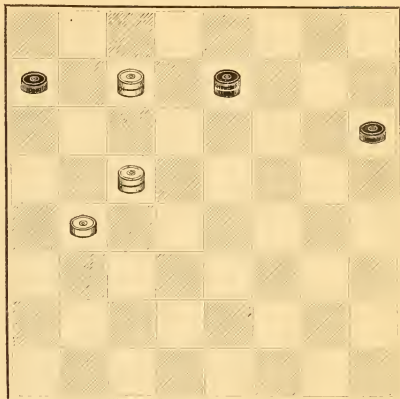

WHITE.

White to play and win.

*No. 150.*

The late J. B. Macindoe, New York.

BLACK.

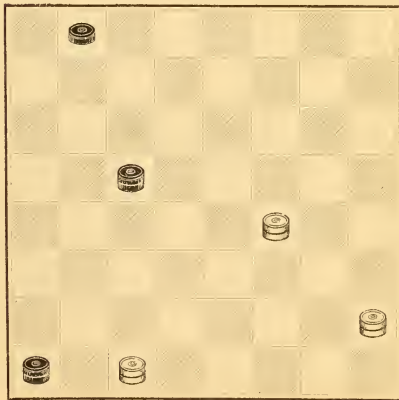

WHITE.

White to play and win.

*No. 151.*

Sim. Raw, Morley, England.  
BLACK.

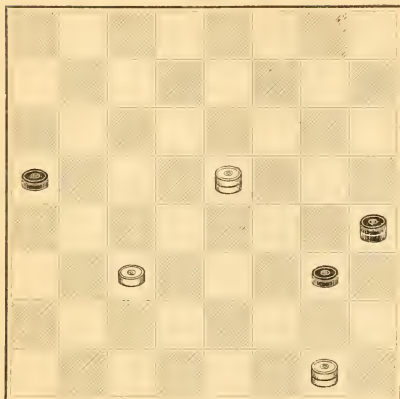

WHITE.  
White to play and win.

*No. 153.*

M. H. C. Wardell, Colchester, New York.  
BLACK.

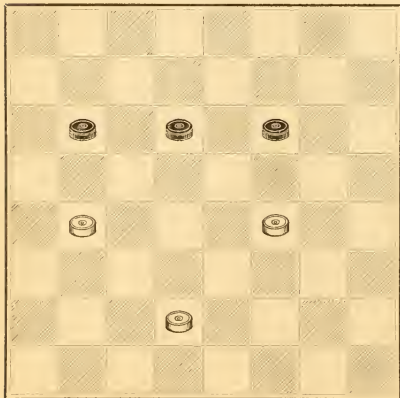

WHITE.  
Black to play and win.

*No. 152.*

The late John Drummend, Denny, Scotland.  
BLACK.

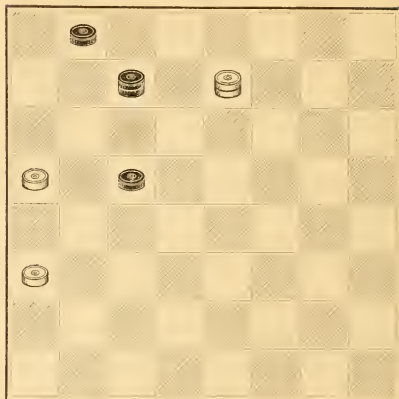

WHITE.  
Black to play and win.

*No. 154.*

C. F. Barker, Boston, Massachusetts.  
BLACK.

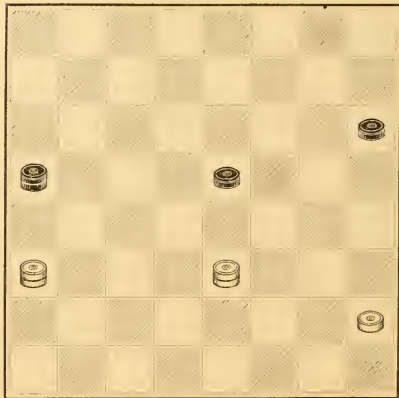

WHITE.  
White to play and win.

*No. 155.*

R. E. Bowen, Millbury, Massachusetts.

BLACK.

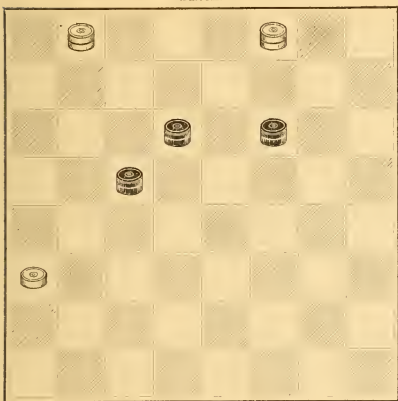

WHITE.

Either to play: Black to win.

*No. 157.*

R. E. Bowen, Millbury, Massachusetts.

BLACK.

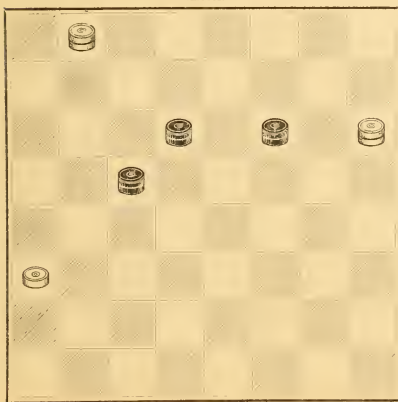

WHITE.

Black to play and win.

*No. 156.*

R. E. Bowen, Millbury, Massachusetts.

BLACK.

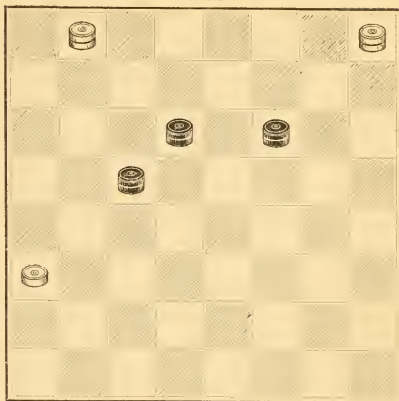

WHITE.

Either to play: Black to win.

*No. 158.*

R. E. Bowen, Millbury, Massachusetts.

BLACK.

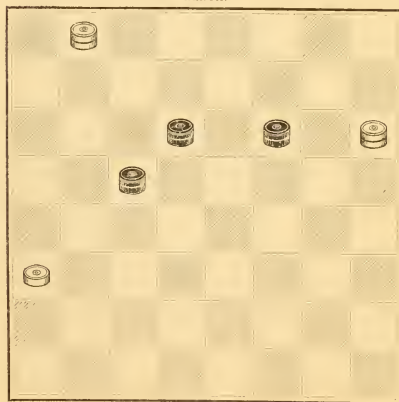

WHITE.

White to play and draw.

*No. 159.*

The late Joshua Sturges, London, England.  
BLACK.

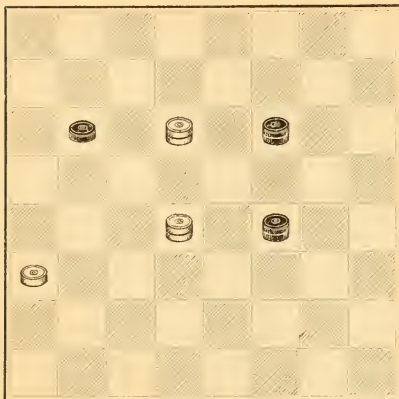

WHITE.

White to play and win.

*No. 161.*

A. L. Meyers, Philadelphia, Pennsylvania.  
BLACK.

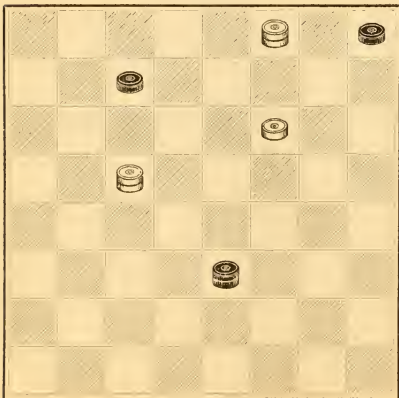

WHITE.

White to play and win.

*No. 160.*

M. H. C. Wardell, Colchester, New York.  
BLACK.

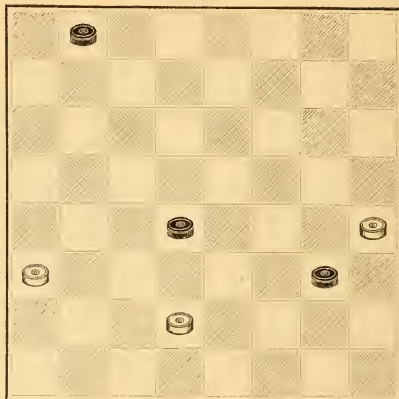

WHITE.

Black to play and win.

*No. 162.*

Robert Raw, Morley, England.  
BLACK.

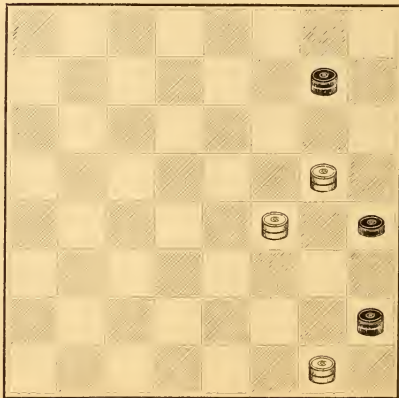

WHITE.

White to play and win.

**No. 163.**

W. Bennett, Glasgow, Scotland.  
BLACK.

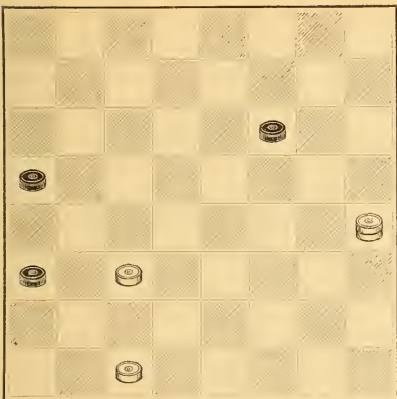

WHITE.  
White to play and win.

**No. 165.**

M. H. C. Wardell, Colchester, New York.  
BLACK.

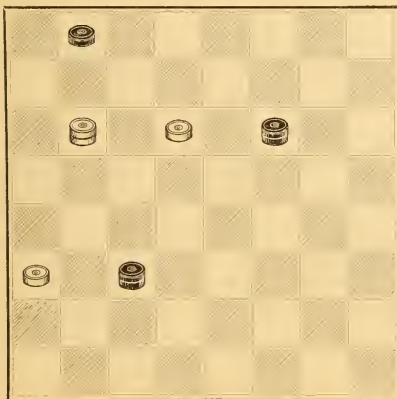

WHITE.  
Black to play and win.

**No. 164.**

The late James Steel, Kirkconnell, Scotland.  
BLACK.

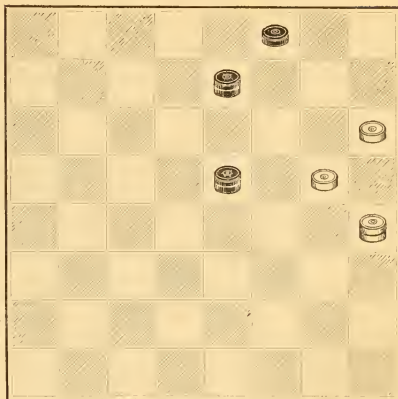

WHITE.  
White to play and draw.

**No. 166.**

The late C. M. Wilder, Chelsea, Massachusetts.  
BLACK.

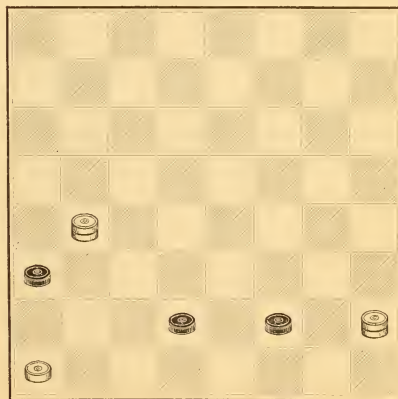

WHITE.  
White to play and win.

Single Corner, Var. 2. Sletcher, Var. 1.  
Mr. Bennett is blind.

**No. 167.**

F. W. Drinkwater, Cardiff, Wales.  
BLACK.

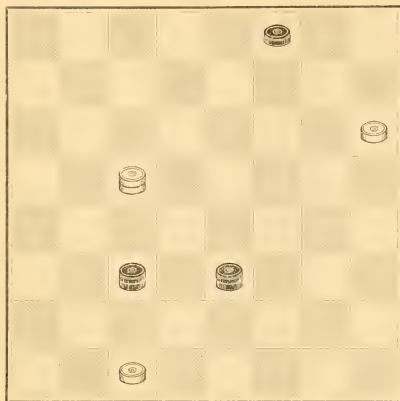

WHITE.  
Black to play and win.

**No. 169.**

W. Strickland, Leeds, England.  
BLACK.

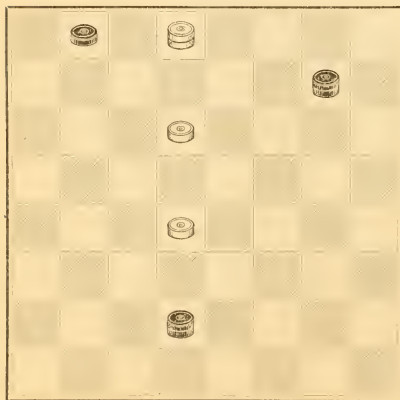

WHITE.  
White to play and draw.

**No. 168.**

The late J. B. Macindoe, New York.  
BLACK.

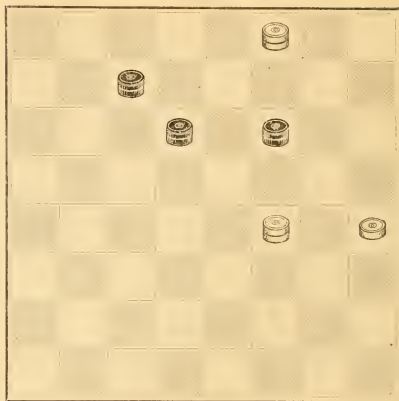

WHITE.  
Black to play and win.

**No. 170.**

A. H. Mercer, Buffalo, New York.  
BLACK.

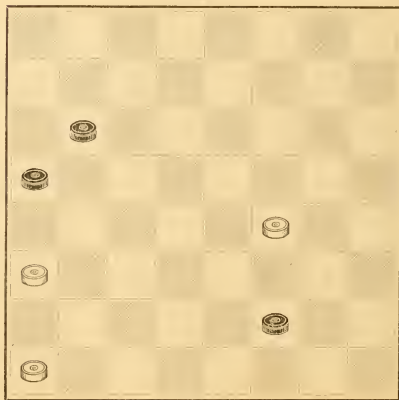

WHITE.  
White to play and draw.

Sauter.—See Problem No. 144.

Dyke, Var. 2.



*No. 171.*

H. Lindsay, Allegheny City, Pennsylvania.

BLACK.

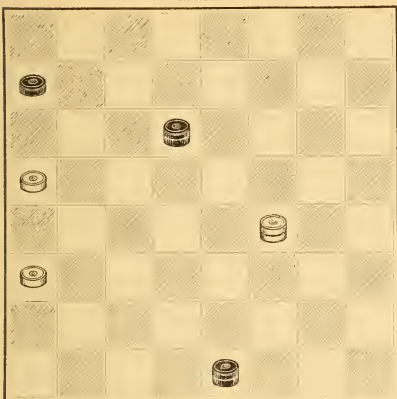

WHITE.

Black to play and win.

*No. 173.*

M. H. C. Wardell, Colchester, New York.

BLACK.

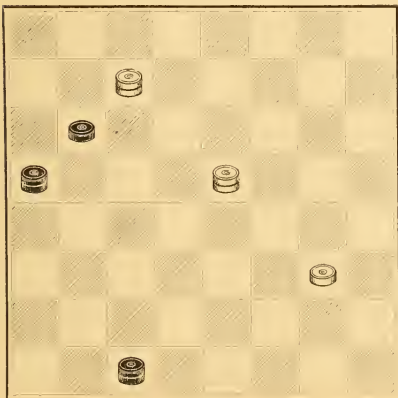

WHITE.

White to play and win.

*No. 172.*

E. Deans, Glasgow, Scotland.

BLACK.

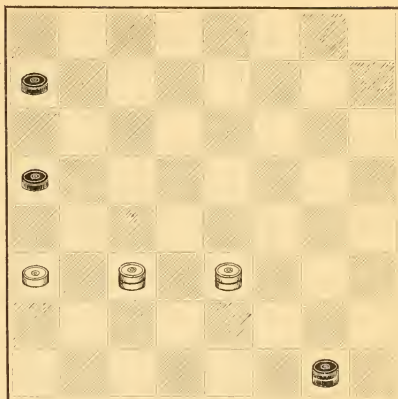

WHITE.

White to play and win.

*No. 174.*

H. D. Lyman, Washington, D. C.

BLACK.

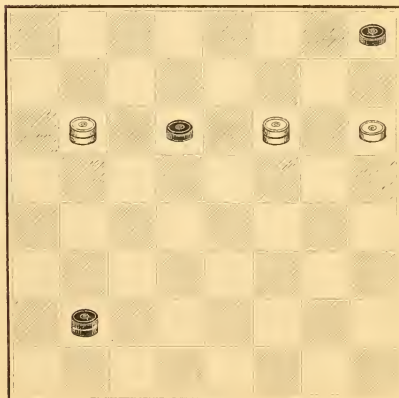

WHITE.

White to play and win.

*No. 175.*

M. H. C. Wardell, Colchester, New York.

BLACK.

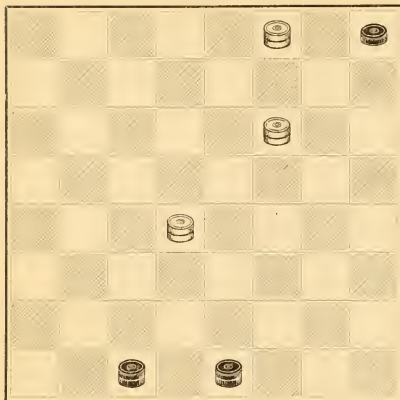

WHITE.

White to play and win.

*No. 177.*

R. D. Yates, Brooklyn, New York.

BLACK.

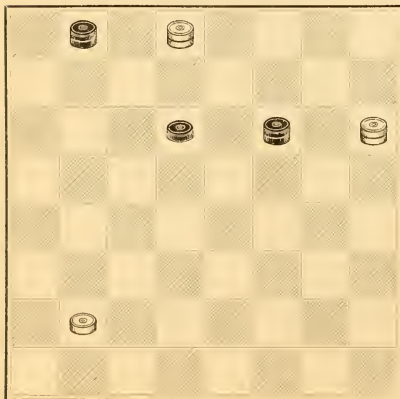

WHITE.

Black to play and win.

*No. 176.*

James Wyllie, Dundee, Scotland.

BLACK.

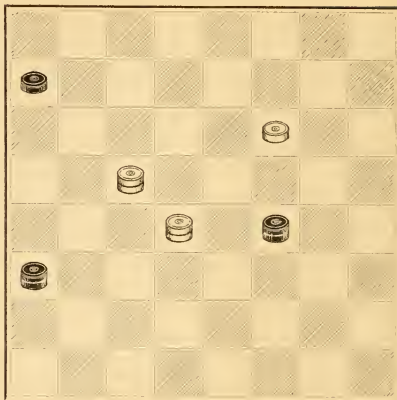

WHITE.

White to play and win.

*No. 178.*

C. G. Roger, Leeds, England.

BLACK.

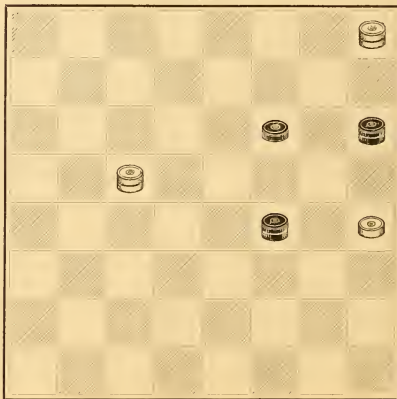

WHITE.

White to play and draw.

*No. 179.*

Henry Spayth, Buffalo, New York.  
BLACK.

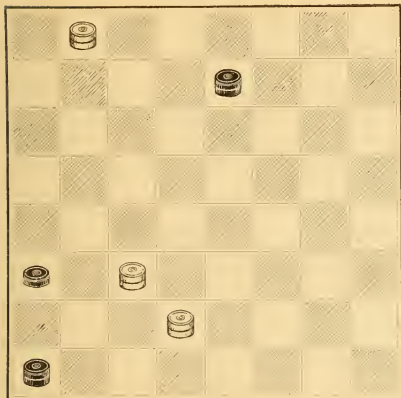

WHITE.

White to play and win.

*No. 181.*

R. E. Downen, Millbury, Massachusetts.  
BLACK.

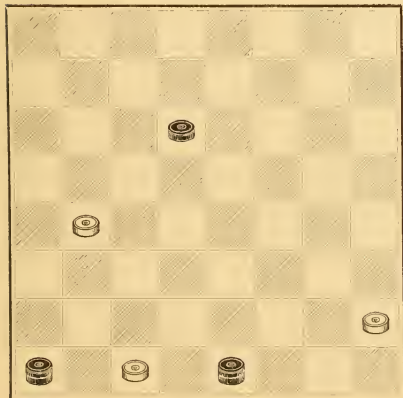

WHITE.

Black to play and win.

*No. 180.*

John Lumsden, Gateshead, England.  
BLACK.

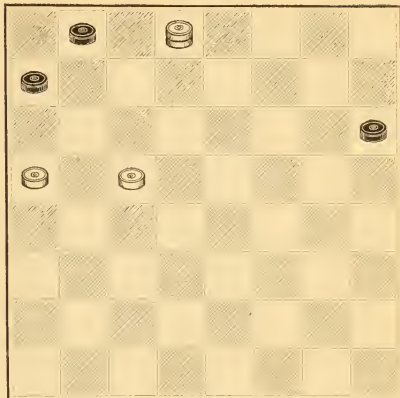

WHITE.

Black to play and draw.

*No. 182.*

Robert Raw, Morley, England.  
BLACK.

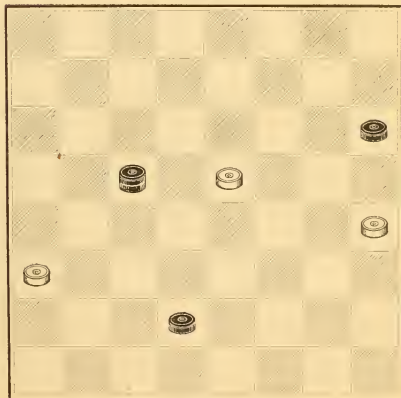

WHITE.

White to play and draw.

*No. 183.*

R. M'Culloch, Glasgow, Scotland.  
BLACK.

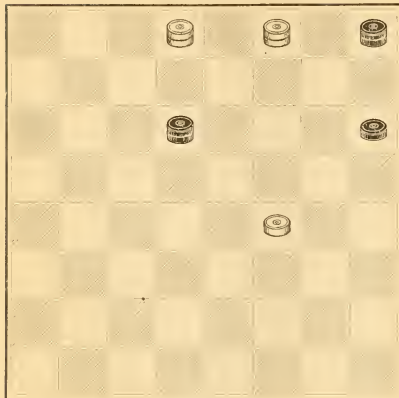

WHITE.

Black to play and draw.

*No. 185.*

Robert Mar, Glasgow, Scotland.  
BLACK.

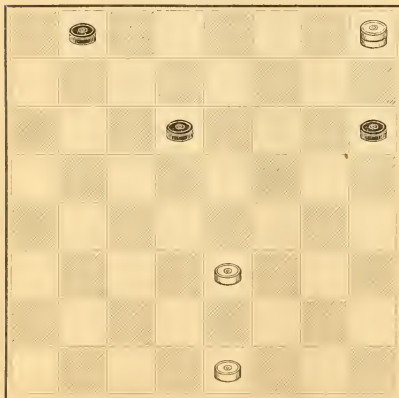

WHITE.

Black to play and draw.

*No. 184.*

R. M'Culloch, Glasgow, Scotland.  
BLACK.

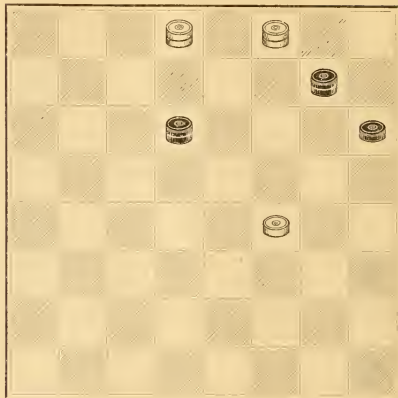

WHITE.

White to play and win.

*No. 186.*

M. H. C. Wardell, Colchester, New York.  
BLACK.

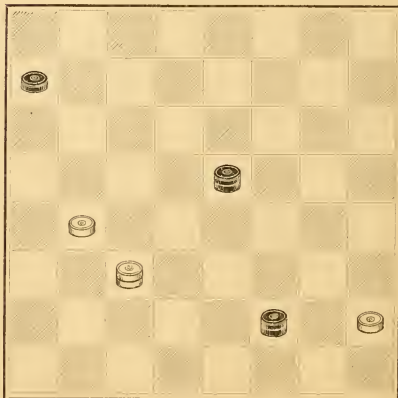

WHITE.

Black to play and win.

*No. 187.*

Dr. T. Brown, Limerick, Ireland.  
BLACK.

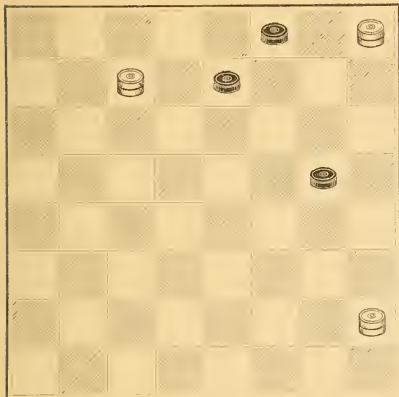

WHITE.  
Black to play and draw.

*No. 189.*

Dr. W. M. Furell, Reelsville, Indiana.  
BLACK.

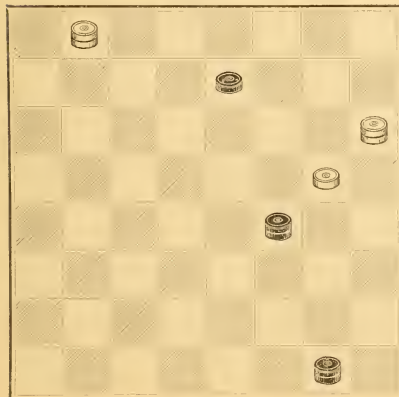

WHITE.  
White to play and draw.

*No. 188.*

James Burns, Cupar, Scotland.  
BLACK.

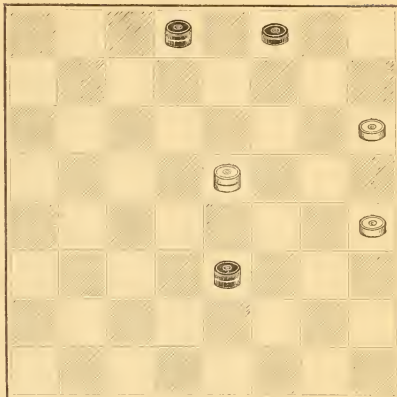

WHITE.  
Black to play and win.

*No. 190.*

M. H. C. Wardell, Colchester, New York.  
BLACK.

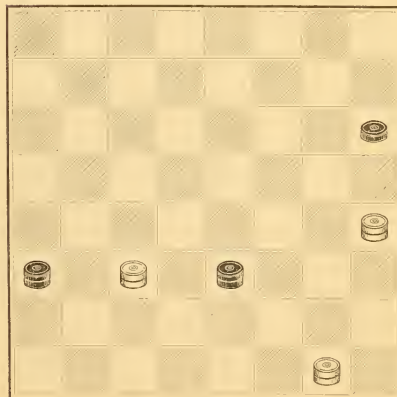

WHITE.  
White to play and win.

*No. 191.*

R. D. Yates, Brooklyn, New York.  
BLACK.

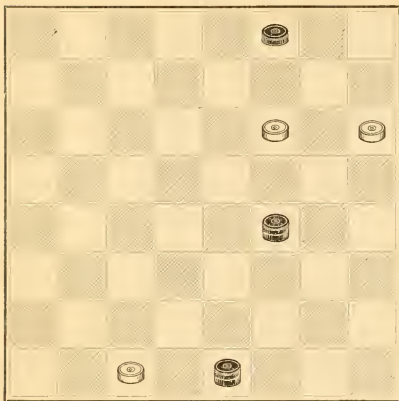

WHITE.

Black to play and win.

*No. 193.*

W. H. Broughton, Portland, Maine.  
BLACK.

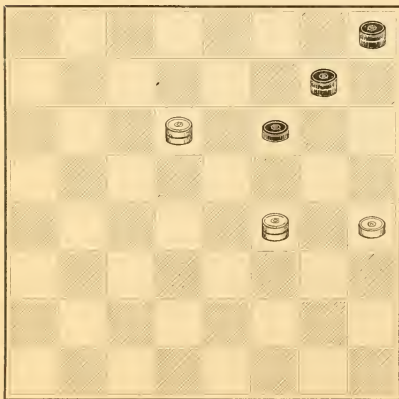

WHITE.

Black to play and draw.

*No. 192.*

Robert Raw, Morley, England.  
BLACK.

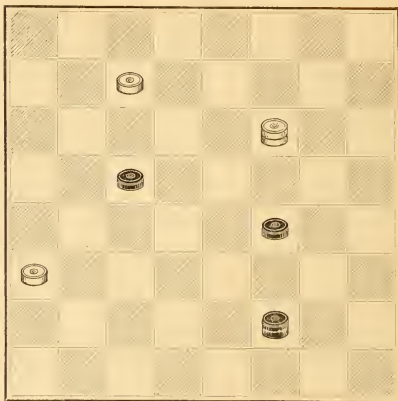

WHITE.

White to play and win.

*No. 194.*

M. H. C. Wardell, Colchester, New York.  
BLACK.

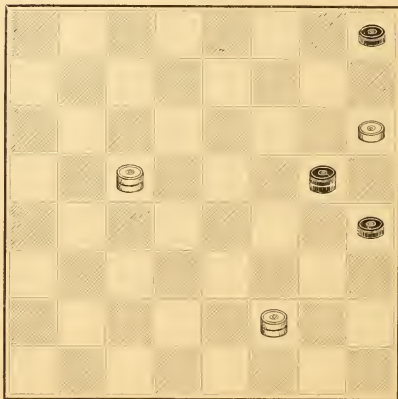

WHITE.

White to play and win.

**No. 195.**

H. Hutzler, Cincinnati, Ohio.  
BLACK.

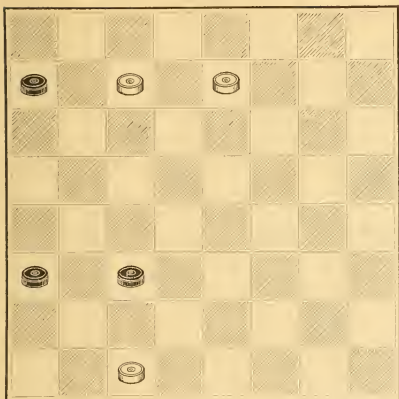

Scriber.—Grove.

WHITE.  
White to play and win.

**No. 197.**

M. H. C. Wardell, Colchester, New York.  
BLACK.

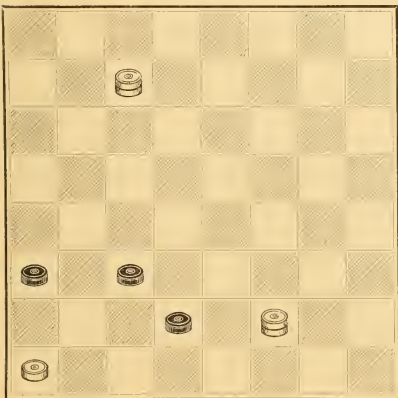

WHITE.  
White to play and win.

**No. 196.**

Frank Dunne, Warrington, England.  
BLACK.

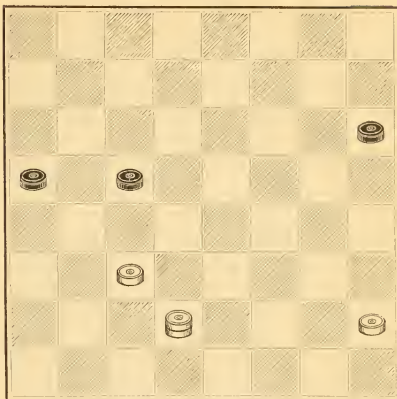

WHITE.  
Black to play and draw.

**No. 198.**

H. D. Lyman, Washington, D. C.  
BLACK.

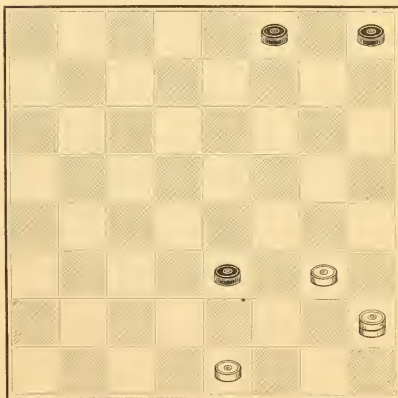

WHITE.  
White to play and win.

*No. 199.*

Henry Spayth, Buffalo, New York.  
BLACK.

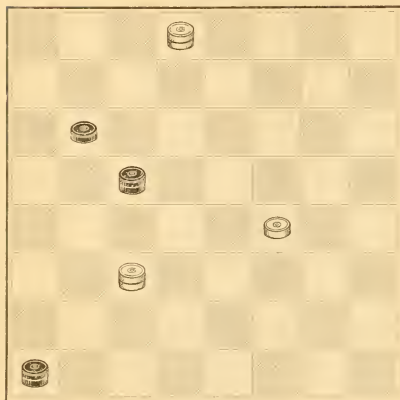

WHITE.  
White to play and win.

*No. 201.*

H. D. Lyman, Washington, D. C.  
BLACK.

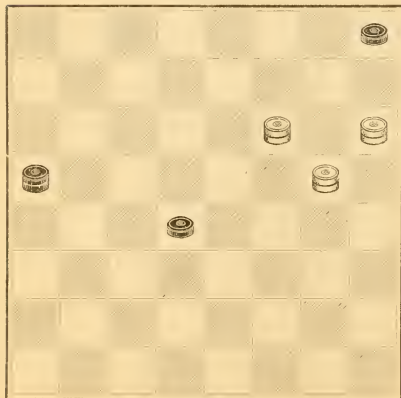

WHITE.  
White to play and win.

*No. 200.*

W. C. Farrow, Boston, Massachusetts.  
BLACK.

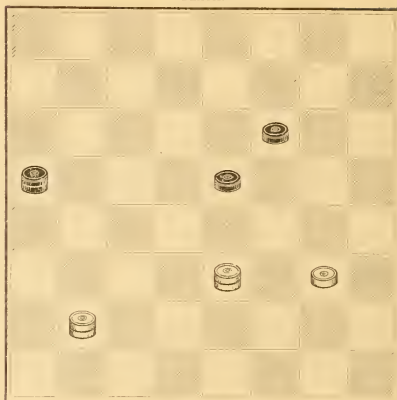

WHITE.  
Black to play and draw.

*No. 202.*

M. H. C. Wardell, Colchester, New York.  
BLACK.

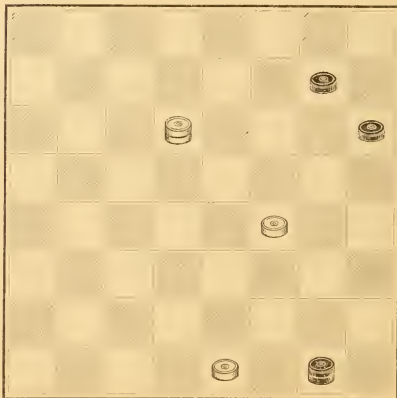

WHITE.  
White to play and win.



*No. 203.*

M. H. C. Wardell, Colchester, New York.  
BLACK.

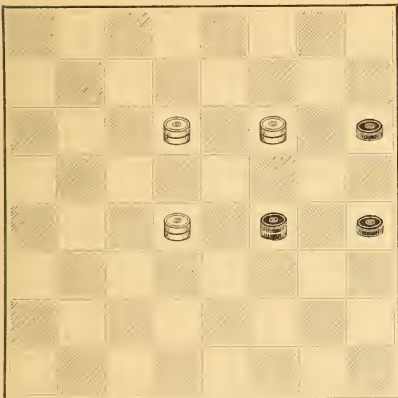

WHITE.  
White to play and win.

*No. 205.*

J. Tonar, Newcastle-on-Tyne, England.  
BLACK.

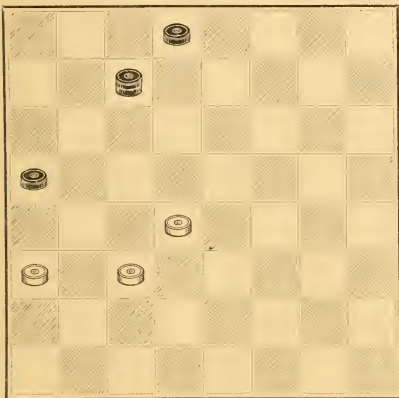

WHITE.  
White to play and draw.

*No. 204.*

The late H. Coltherd, Newcastle-on-Tyne, England  
BLACK.

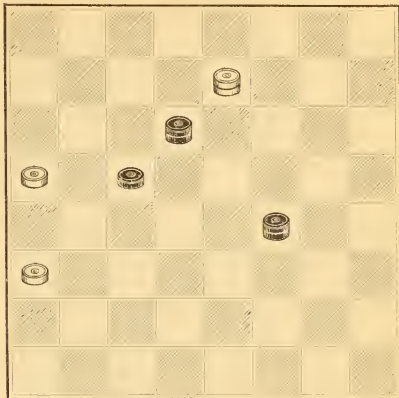

WHITE.  
White to play and draw.

*No. 206.*

D. Kirkwood, Boston, Massachusetts.  
BLACK.

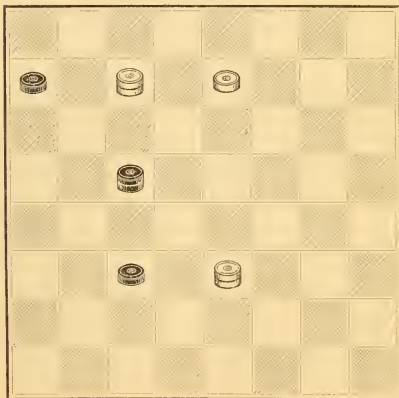

WHITE.  
White to play and win.

*No. 207.*

James Williams, Hudson City, New Jersey.

BLACK.

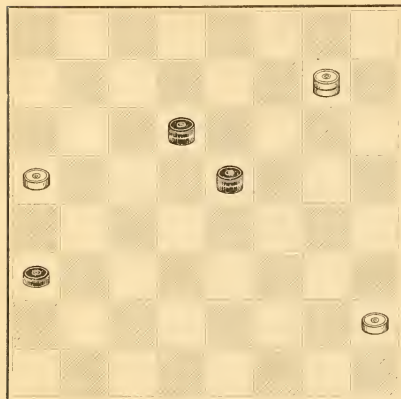

WHITE.

Black to play and win.

*No. 209.*

D. Gracie, London, England.

BLACK.

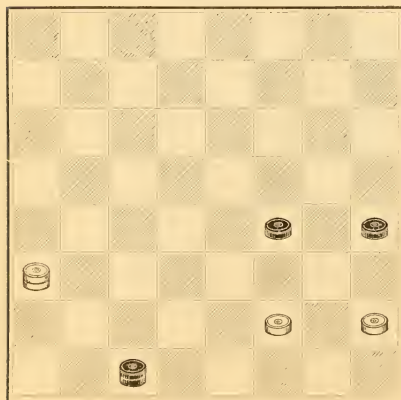

WHITE.

Black to play and draw.

*No. 208.*

Charles Powell, Howden, England.

BLACK.

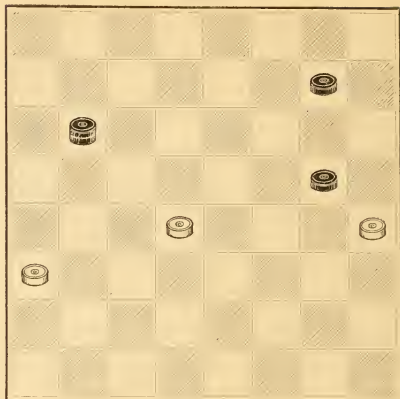

WHITE.

Black to play and win.

*No. 210.*

C. W. Flower, Brooklyn, New York.

BLACK.

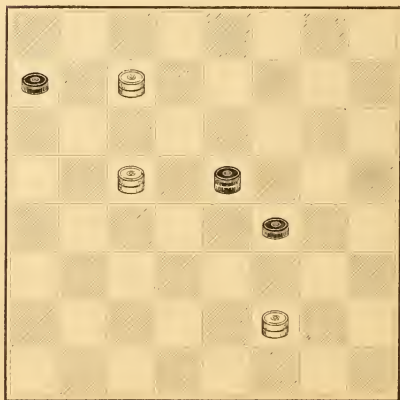

WHITE.

White to play and win.

**No. 211.**

Alfred Woolhouse, London, England.  
BLACK.

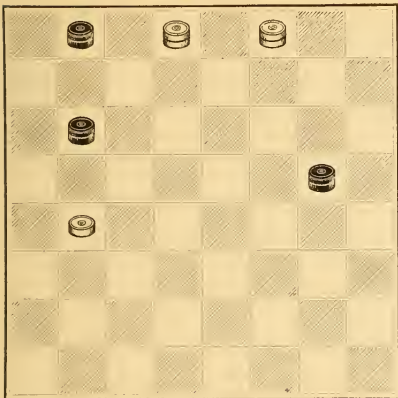

WHITE.  
Black to play and win.

**No. 213.**

J. Seaton, Edinburgh, Scotland.  
BLACK.

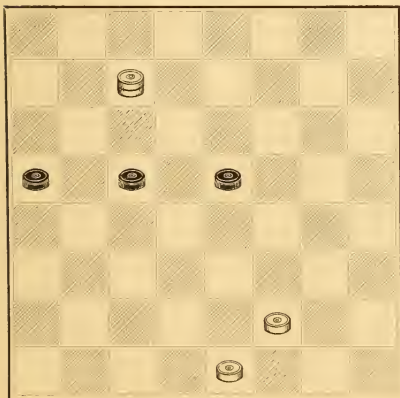

WHITE.  
White to play and win.

**No. 212.**

G. Price, Newcastle-on-Tyne, England.  
BLACK.

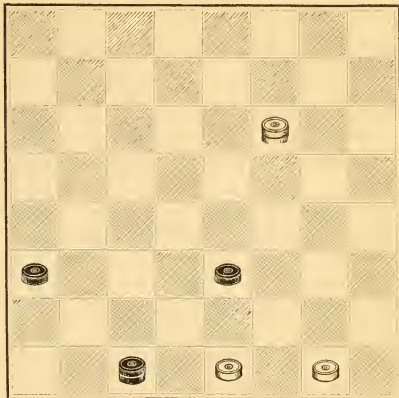

WHITE.  
White to play and win.

**No. 214.**

F. W. Drinkwater, Cardiff, Wales.  
BLACK.

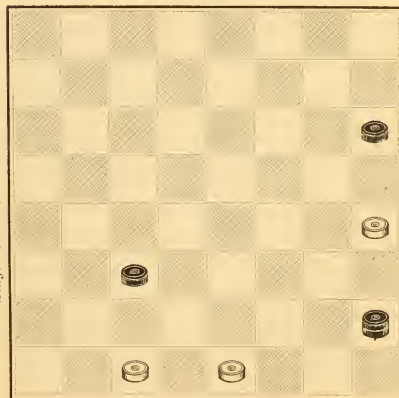

WHITE.  
White to play and draw.

Single Corner, Var. 22.

*No. 215.*  
G. Kirk, Cupar, Scotland.  
BLACK.

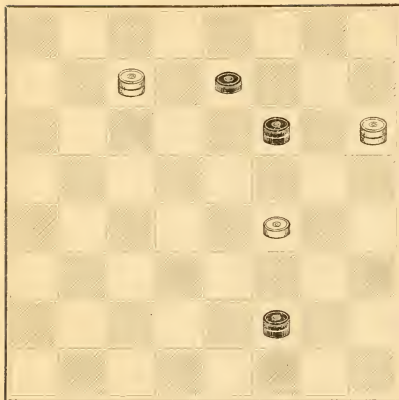

WHITE.  
Black to play and win.

*No. 217.*  
The late C. M. Wilder, Chelsea, Massachusetts.  
BLACK.

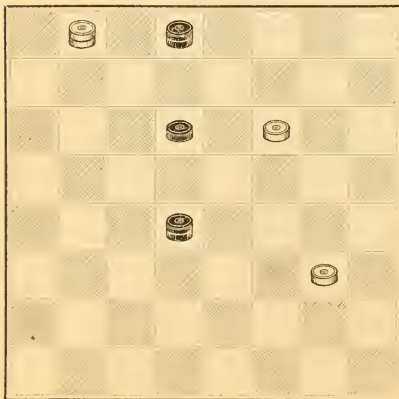

WHITE.  
White to play and draw.

*No. 216.*  
J. J. Hinman, Southbury, Connecticut.  
BLACK.

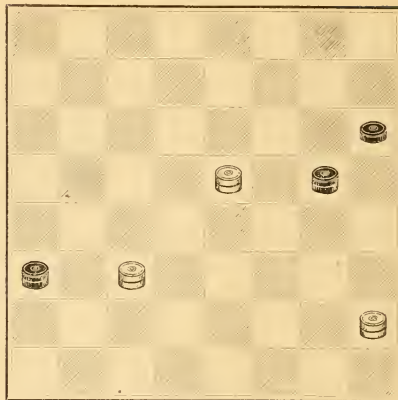

WHITE.  
White to play and win.

*No. 218.*  
Fred. Allen, Leeds, England.  
BLACK.

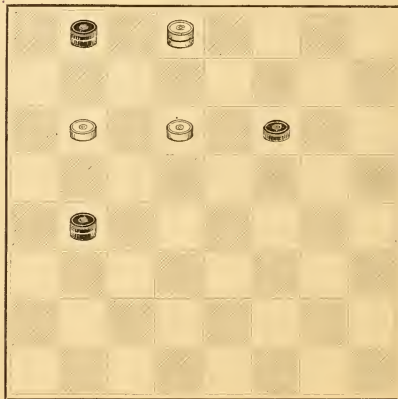

WHITE.  
Black to play and win.

*No. 219.*

The late C. M. Wilder, Chelsea, Massachusetts.

BLACK.

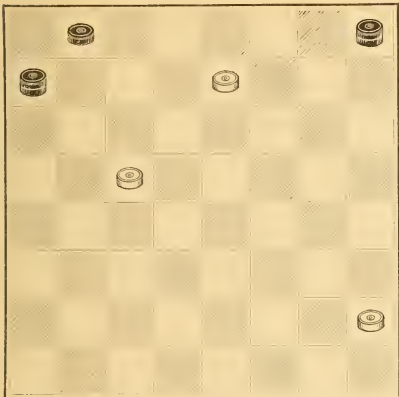

WHITE.

White to play and win.

*No. 221.*

Henry Spayth, Buffalo, New York.

BLACK.

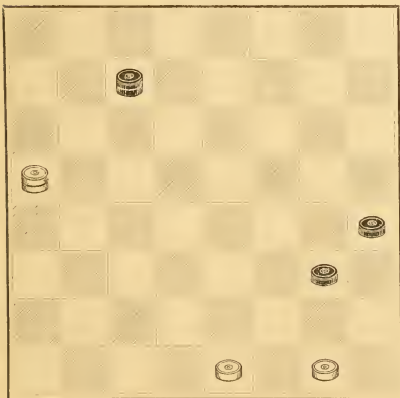

WHITE.

White to play and win.

*No. 220.*

E. Gourlay, Glasgow, Scotland.

BLACK.

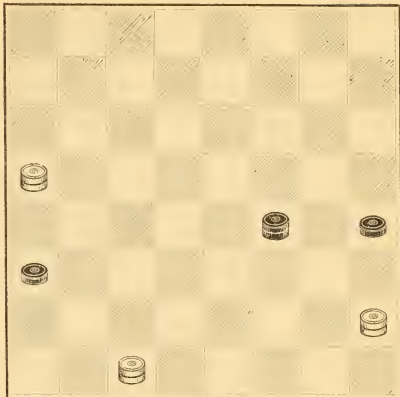

WHITE.

White to play and win.

*No. 222.*

M. H. C. Wardell, Colchester, New York.

BLACK.

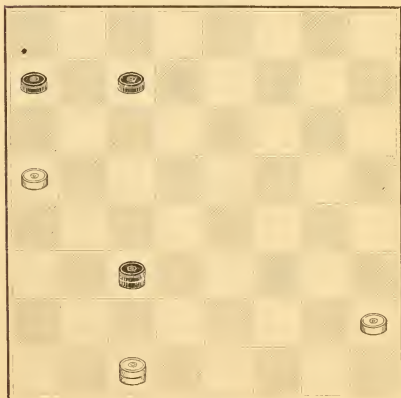

WHITE.

Black to play and win.

*No. 223.*

J. P. Williams, London, England.

BLACK.

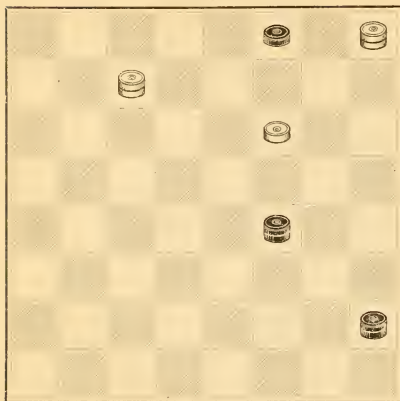

WHITE.

Black to play and win.

*No. 225.*

W. Berland, Falkirk, Scotland.

BLACK.

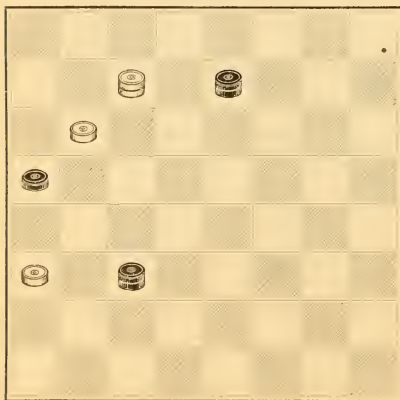

WHITE.

Black to play and win.

*No. 224.*

R. D. Yates, Brooklyn, New York.

BLACK.

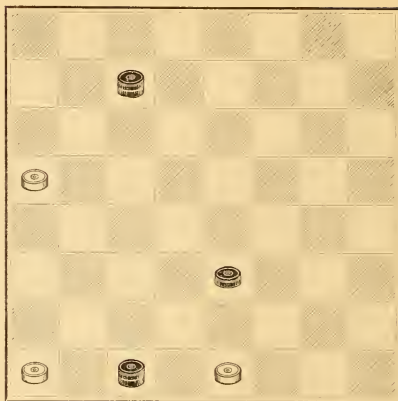

WHITE.

Black to play and win.

*No. 226.*

H. D. Lyman, Washington, D. C.

BLACK.

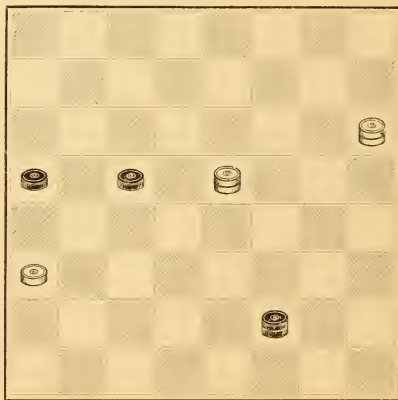

WHITE.

Black to play and draw.

*No. 227.*

Robert Martins, Douglas, Scotland.  
BLACK.

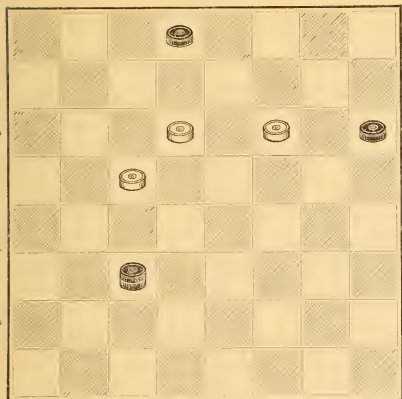

WHITE.

White to play and draw.

*No. 229.*

H. D. Lyman, Washington, D. C.  
BLACK.

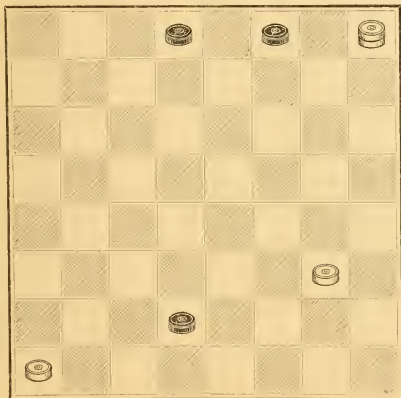

WHITE.

Black to play and win.

*No. 228.*

M. H. C. Wardell, Colchester, New York.  
BLACK.

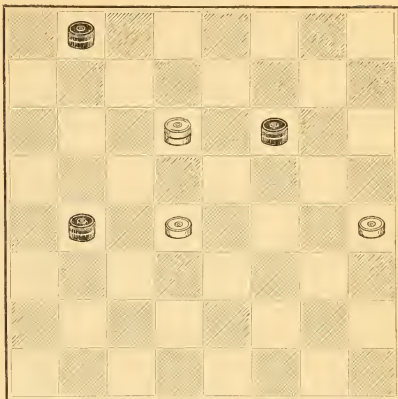

WHITE.

Black to play and win.

*No. 230.*

John Cornock, Glasgow, Scotland.  
BLACK.

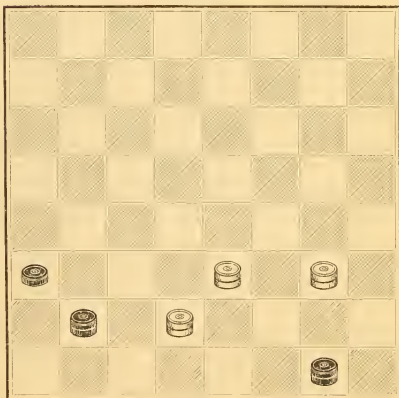

WHITE.

Black to play and draw.

*Single Corner, Var. II. Glasgow, Game.*

*Old 14th, Var. 22 & 23. Defences, Game.*

*No. 231.*

Claude Brown, Glasgow, Scotland.  
BLACK.

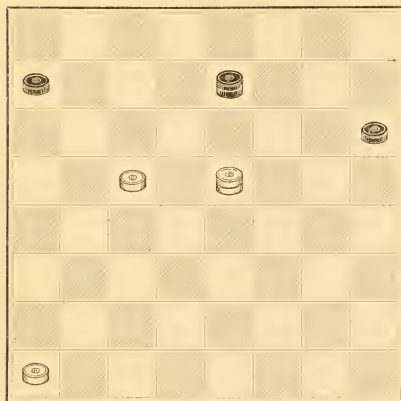

WHITE.  
White to play and win.

*No. 233.*

W. C. Farrow, Boston, Massachusetts.  
BLACK.

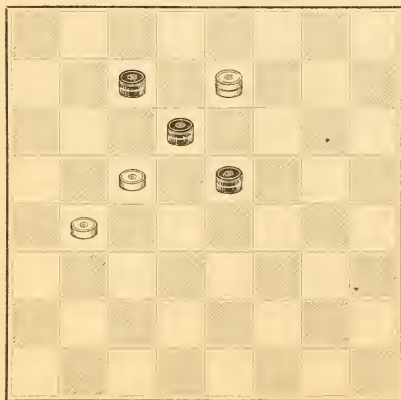

WHITE.  
White to play and draw.

*No. 232.*

James Wylie, Dundee, Scotland.  
BLACK.

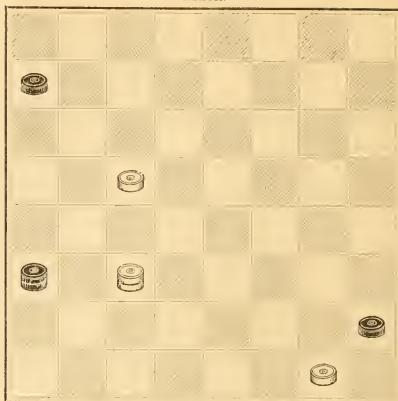

WHITE.  
White to play and win.

*No. 234.*

Robert Mar, Glasgow, Scotland.  
BLACK.

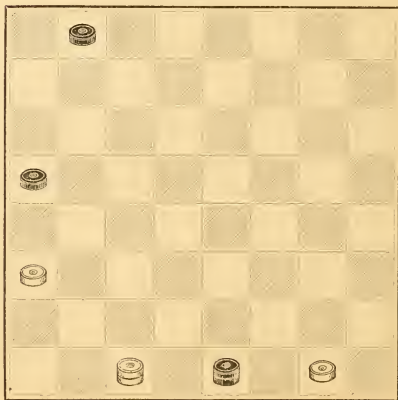

WHITE.  
Black to play and win.



*No. 235.*

Charles Hefter, Chicago, Illinois.  
BLACK.

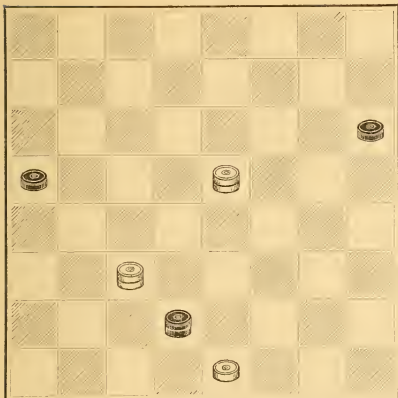

WHITE.  
White to play and win.

*No. 237.*

R. Whitaker, Bradford, England.  
BLACK.

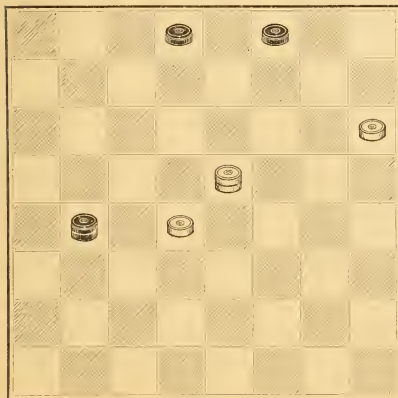

WHITE.  
Black to play and win.

*No. 236.*

James Wylie, Dundee, Scotland.  
BLACK.

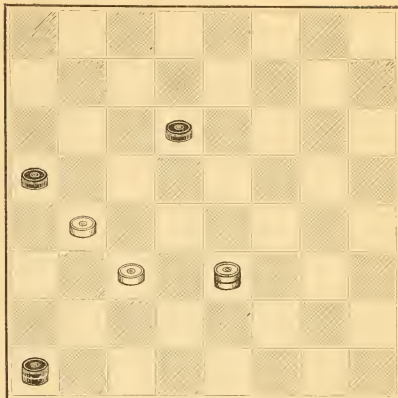

WHITE.  
White to play and draw.

*No. 238.*

H. D. Lyman, Washington, D. C.  
BLACK.

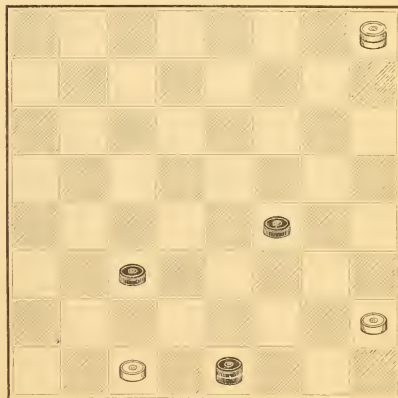

WHITE.  
Black to play and win.

**No. 239.**

D. Kirkwood, Boston, Massachusetts.

BLACK.

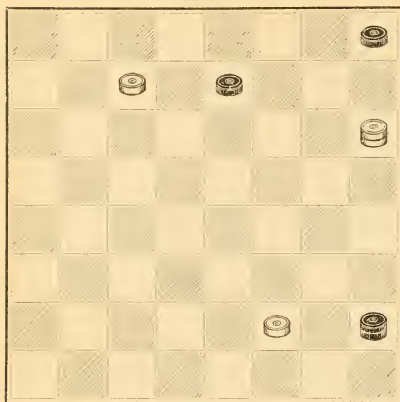

WHITE.

White to play and win.

**No. 241.**

F. N. Johnson, Chicago, Illinois.

BLACK.

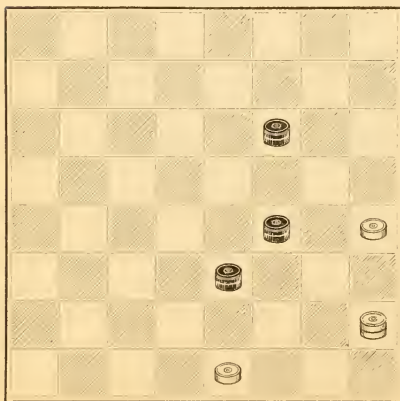

WHITE.

Black to play and win.

**No. 240.**

F. N. Johnson, Chicago, Illinois.

BLACK.

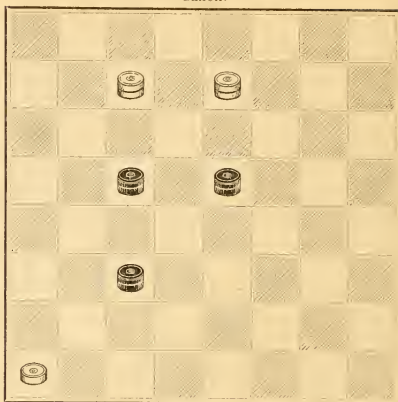

WHITE.

Black to play and win.

**No. 242.**

D. Kirkwood, Boston, Massachusetts.

BLACK.

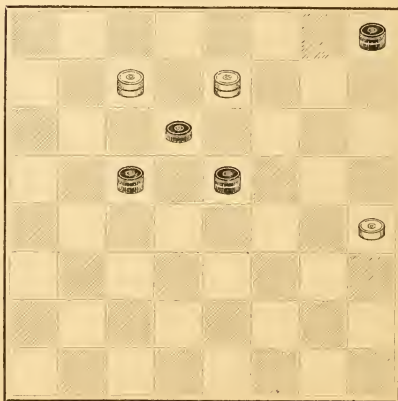

WHITE.

Black to play and win.

Apprentice Lassic. See Problem 352, Var. 5.

*No. 243.*

R. M'Culloch, Glasgow, Scotland.  
BLACK.

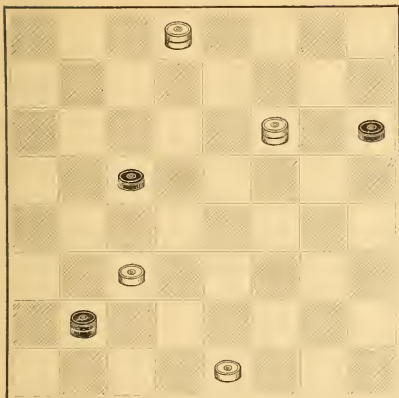

WHITE.

White to play and win.

*No. 245.*

R. D. Yates, Brooklyn, New York.  
BLACK.

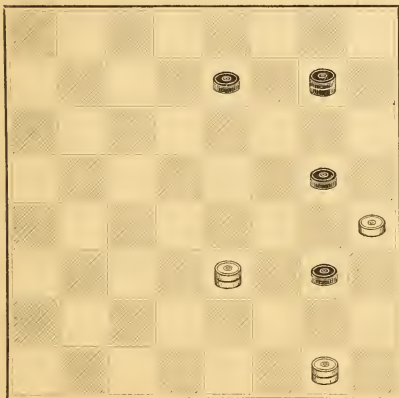

WHITE.

Black to play and win.

*No. 244.*

George Rule, Newcastle-on-Tyne, England.  
BLACK.

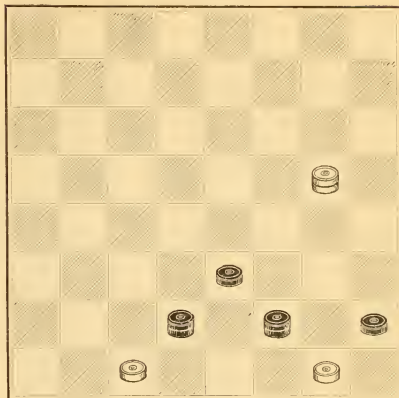

WHITE.

Black to play and win.

*No. 246.*

The late A. Farquhar, Falkirk, Scotland.  
BLACK.

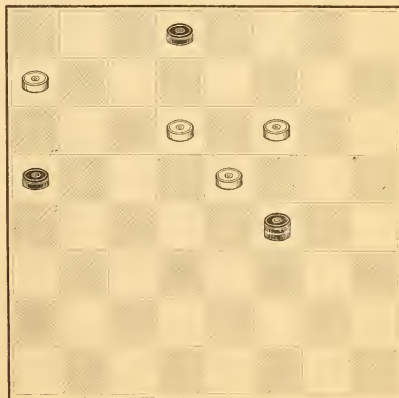

WHITE.

Black to play and draw.

*No. 247.*

J. Harris, Sandford Hill, England.

BLACK.

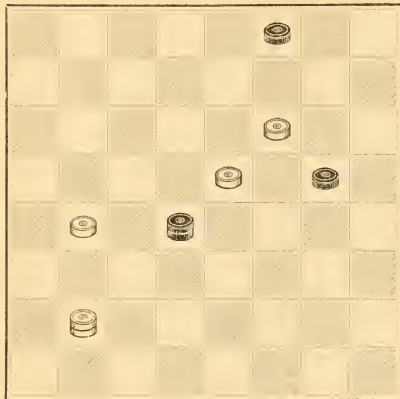

WHITE.

White to play and win.

*No. 249.*

The late W. Payne, London, England.

BLACK.

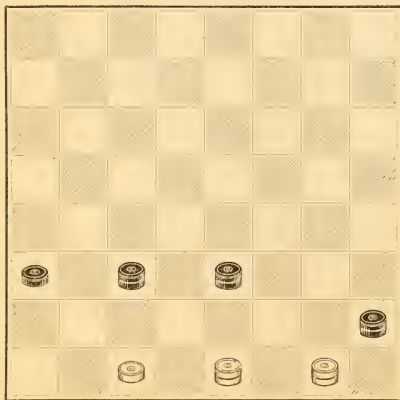

WHITE.

White to play and draw.

*No. 248.*

Frank Dunne, Warrington, England.

BLACK.

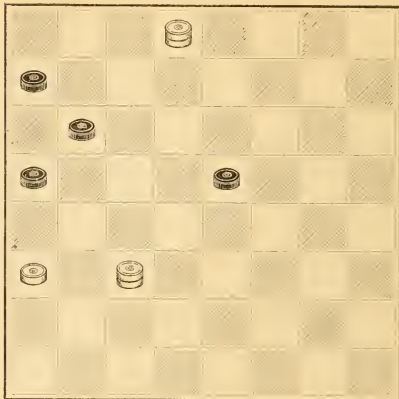

WHITE.

White to play and draw.

*No. 250.*

H. Reid, Edinburgh, Scotland.

BLACK.

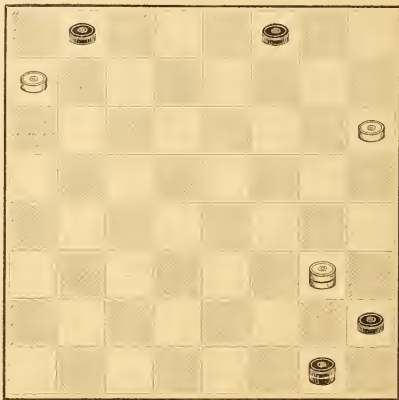

WHITE.

Black to play and win.

*Will o' the Wisp, Var. 4.*  
*Single Copy, Var. 9.*

**No. 251.**

The late E. Hull, Philadelphia, Pennsylvania.  
BLACK.

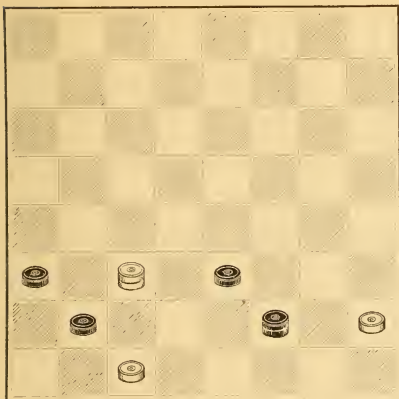

WHITE.  
Black to play and win.

**No. 253.**

Fred. W. Collins, Washington, D. C.  
BLACK.

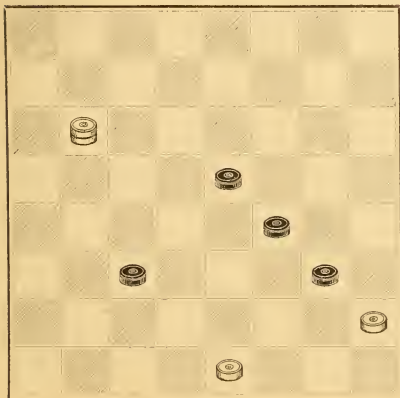

WHITE.  
Black to play and win.

**No. 252.**

Barker Woolhouse, London, England.  
BLACK.

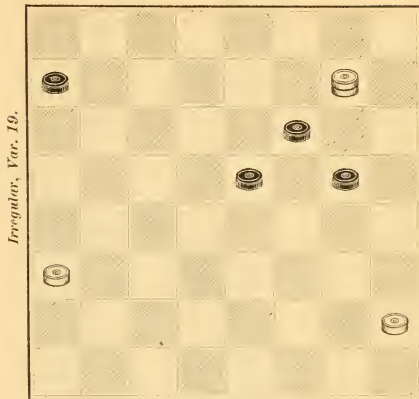

Irregular, Var. 19.

White to play and draw.  
WHITE.

**No. 254.**

F. W. Drinkwater, Cardiff, Wales.  
BLACK.

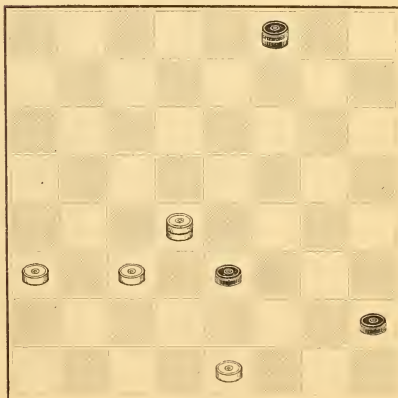

WHITE.  
Black to play and draw.

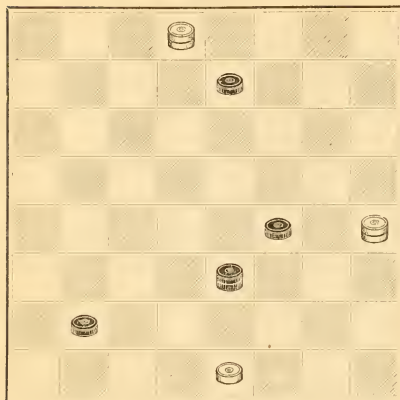
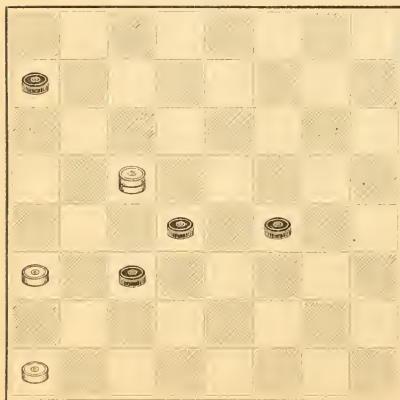
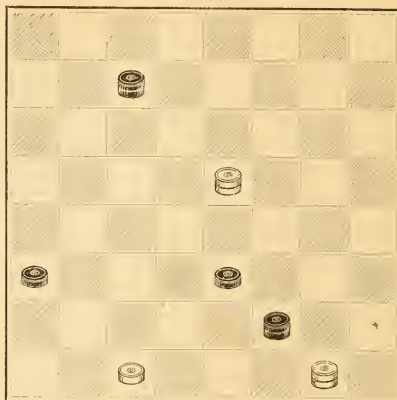
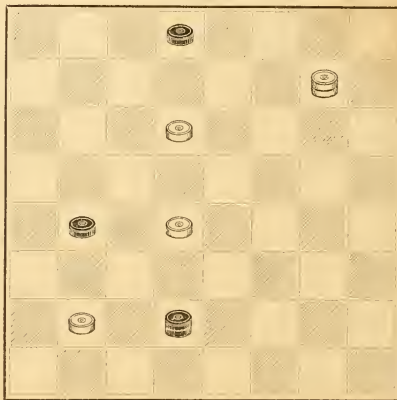
**No. 255.**J. Sullivan, Newmains, Scotland.  
BLACK.WHITE.  
Black to play and win.**No. 257.**Charles Hefter, Chicago, Illinois.  
BLACK.WHITE.  
Black to play and win.**No. 256.**Frank Dunne, Warrington, England.  
BLACK.WHITE.  
White to play and draw.**No. 258.**H. D. Lyman, Washington, D. C.  
BLACK.WHITE.  
White to play and win.*Defiance, Var. 2.**Sketches. See Problem No. 581.*

*No. 259.*

James Wyllie, Dundee, Scotland.  
BLACK.

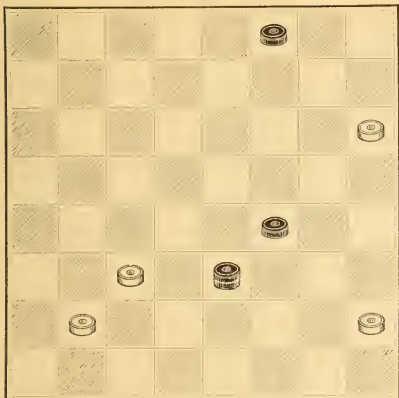

WHITE.

Black to play and draw.

*No. 261.*

The late John Drummond, Denny, Scotland.  
BLACK.

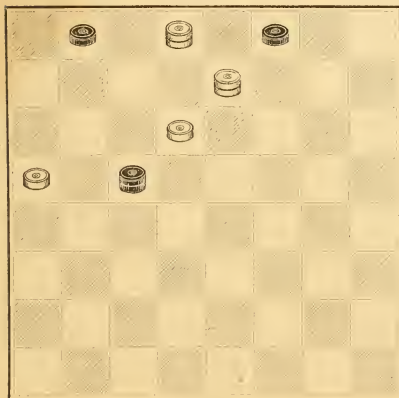

WHITE.

White to play and win.

*No. 260.*

The late J. Bertie, Dundee, Scotland.  
BLACK.

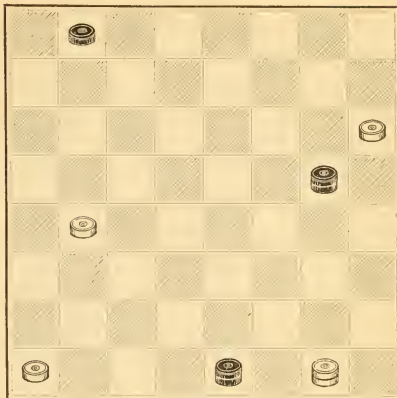

WHITE.

Black to play and draw.

*No. 262.*

G. Price, Newcastle-on-Tyne, England.  
BLACK.

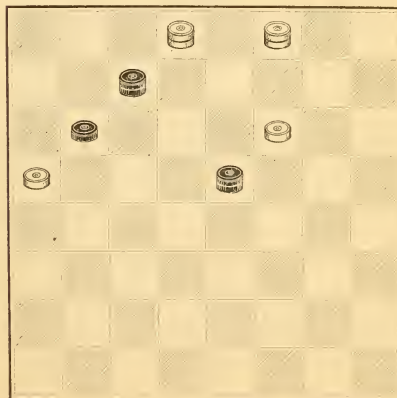

WHITE.

White to play and win.

*No. 263.*

James Wyllie, Dundee, Scotland.

BLACK.

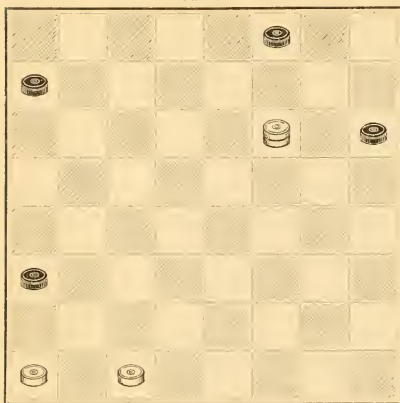

WHITE.

White to play and draw.

*No. 265.*

H. F. Schellhass, Brooklyn, New York.

BLACK.

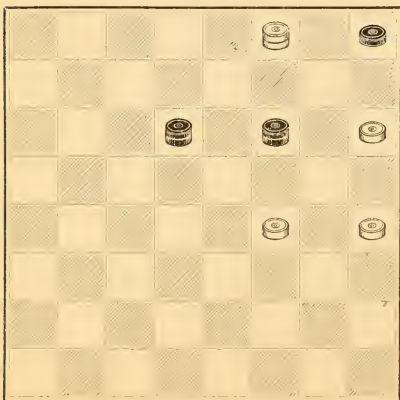

WHITE.

Black to play and win.

*No. 264.*

M. H. C. Wardell, Colchester, New York.

BLACK.

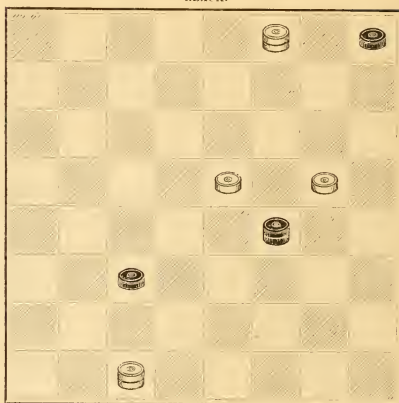

WHITE.

White to play and win.

*No. 266.*

The late Joshua Sturges, London, England.

BLACK.

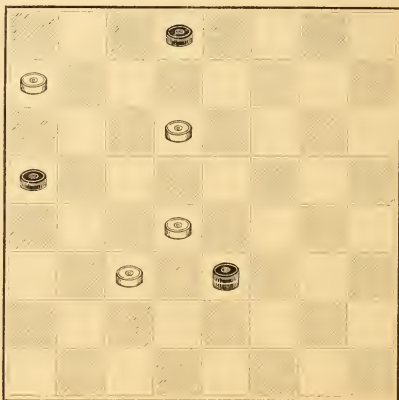

WHITE.

White to play and win.



*No. 267.*

Barker Woolhouse, London, England.

BLACK.

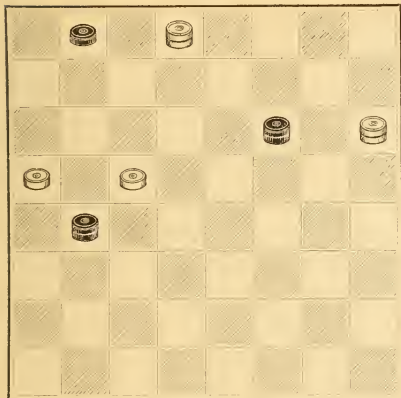

WHITE.

White to play and win.

*No. 269.*

John Dempster, New York.

BLACK.

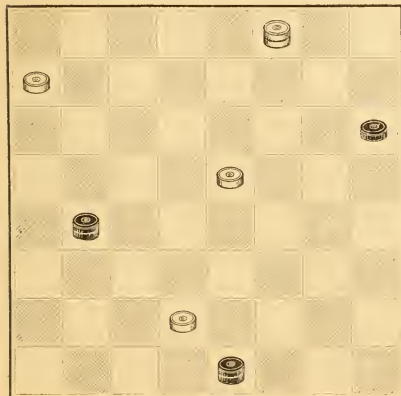

WHITE.

White to play and win.

*No. 268.*

D. Gourlay, Glasgow, Scotland.

BLACK.

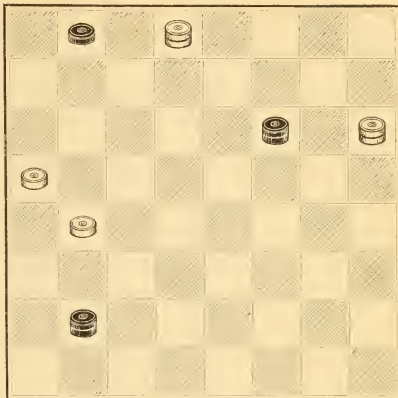

WHITE.

Black to play and draw.

*No. 270.*

H. D. Lyman, Washington, D. C.

BLACK.

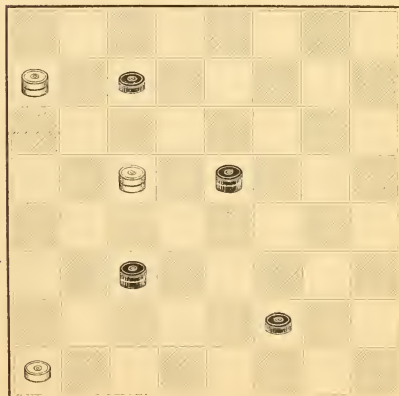

WHITE.

Black to play and win.

*No. 271.*

John Saukell, Bradford, England.  
BLACK.

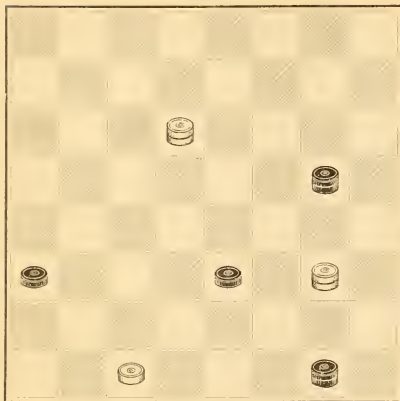

WHITE.  
Black to play and win.

*No. 273.*

R. E. Bowen, Millbury, Massachusetts.  
BLACK.

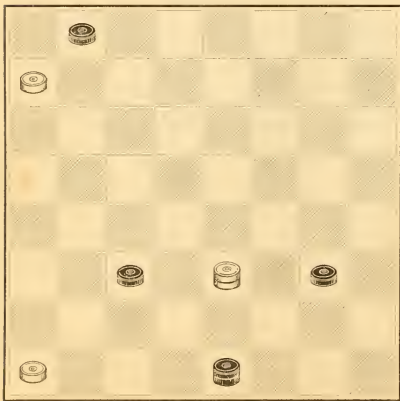

WHITE.  
Black to play and win.

*No. 272.*

M. H. C. Wardell, Colchester, New York.  
BLACK.

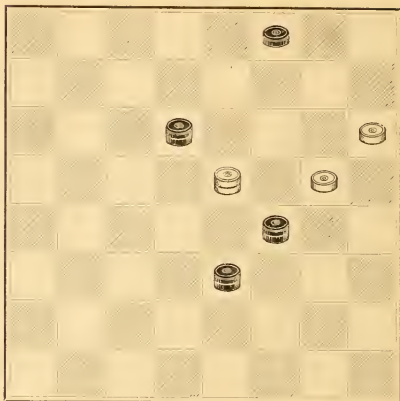

WHITE.  
Black to play and win.

*No. 274.*

Alfred Woolhouse, London, England.  
BLACK.

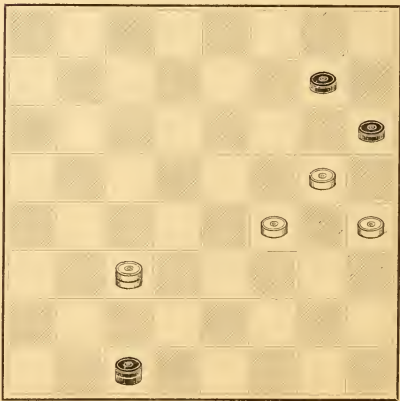

WHITE.  
White to play and win.

*No. 275.*

Robert Mar, Glasgow, Scotland.  
BLACK.

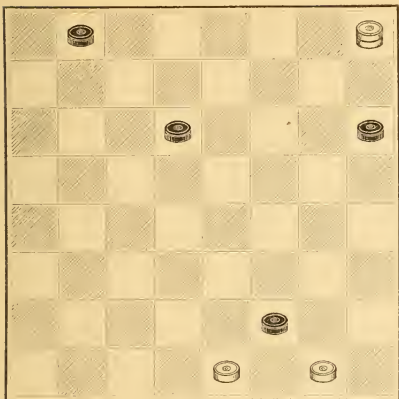

WHITE.  
White to play and win.

*No. 277.*

Fred. Allen, Leeds, England.  
BLACK.

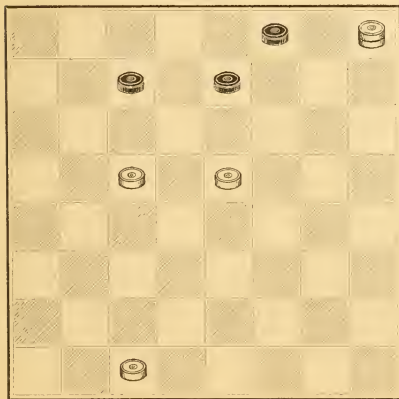

WHITE.  
White to play and win.

*No. 276.*

Frank Dunne, Warrington, England.  
BLACK.

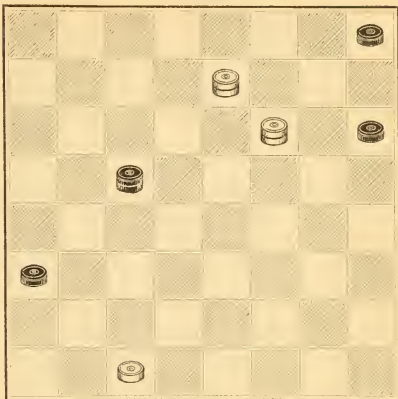

WHITE.  
White to play and draw.

*No. 278.*

Dr. W. M. Purcell, Reelsville, Indiana.  
BLACK.

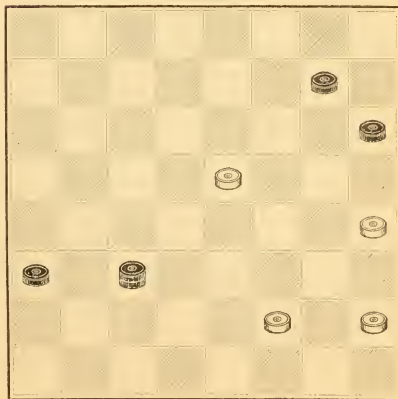

WHITE.  
Black to play and win.

Souter, Var. 4.

**No. 279.**

F. W. Drinkwater, Cardiff, Wales.  
BLACK.

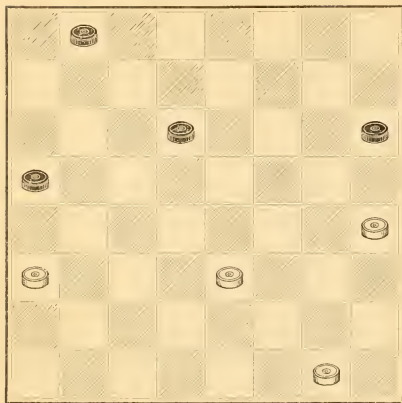

WHITE.

Either to play and win.

**No. 281.**

F. W. Drinkwater, Cardiff, Wales.  
BLACK.

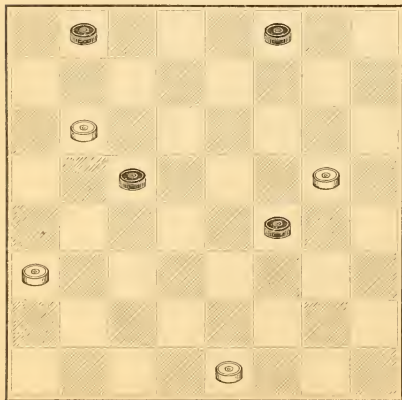

WHITE.

Black to play and win.

**No. 280.**

James Smith, Spennymoor, England.  
BLACK.

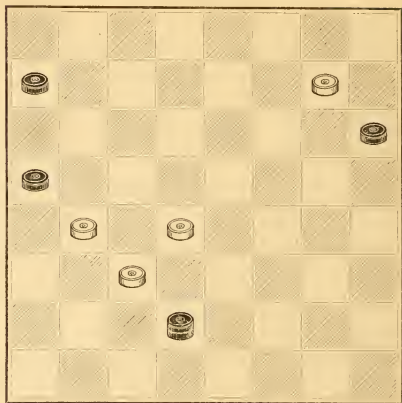
*Dyke, Var. 6.*

WHITE.

White to play and draw.

**No. 282.**

F. W. Drinkwater, Cardiff, Wales.  
BLACK.

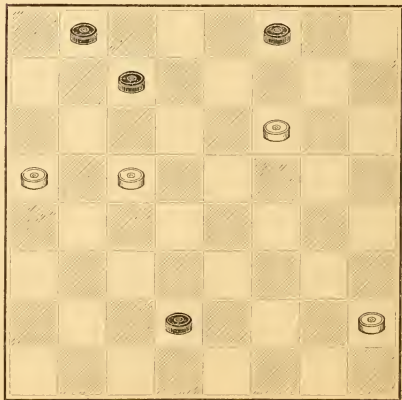

WHITE.

White to play and draw.

*Source—Game. See Problem No. 516.*

*No. 283.*

Frank Dunne, Warrington, England.  
BLACK.

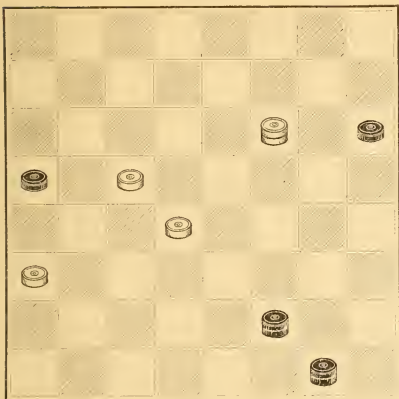

WHITE.  
Black to play and win.

*No. 285.*

Frank Dunne, Warrington, England.  
BLACK.

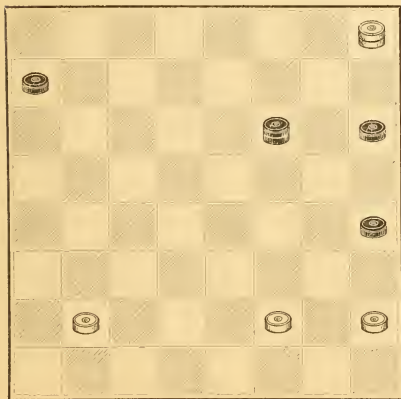

WHITE.  
Black to play and win.

*No. 284.*

F. W. Drinkwater, Cardiff, Wales.  
BLACK.

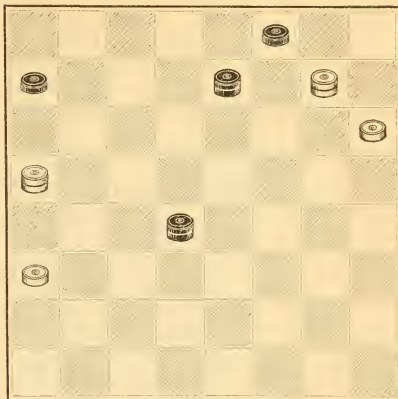

WHITE.  
Black to play and win.

*No. 286.*

F. W. Drinkwater, Cardiff, Wales.  
BLACK.

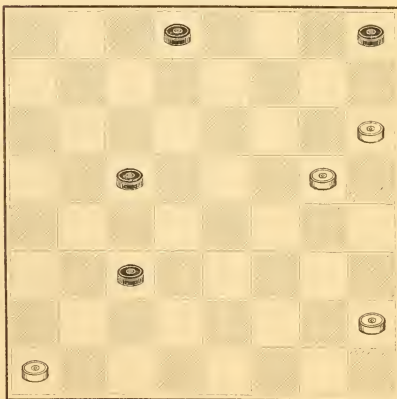

WHITE.  
White to play and draw.

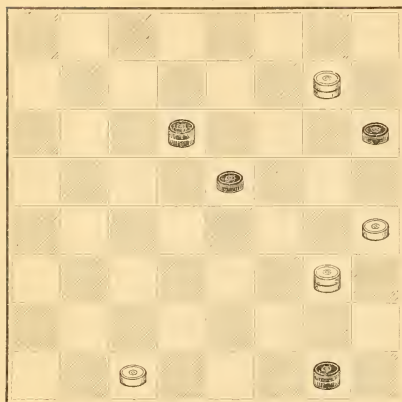
**No. 287.**F. W. Drinkwater, Cardiff, Wales.  
BLACK.

Souter, Vol. 13.

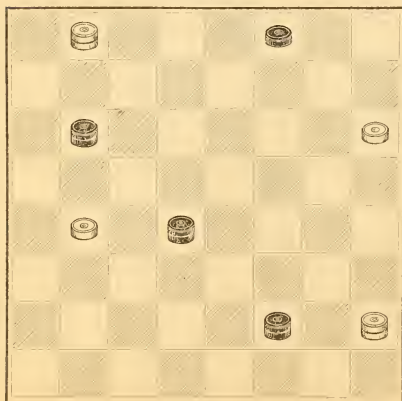
WHITE.  
White to play and win.**No. 289.**D. Kirkwood, Boston, Massachusetts.  
BLACK.

Sveincher, Vol. 4. Some of Problem No. 526 of A.

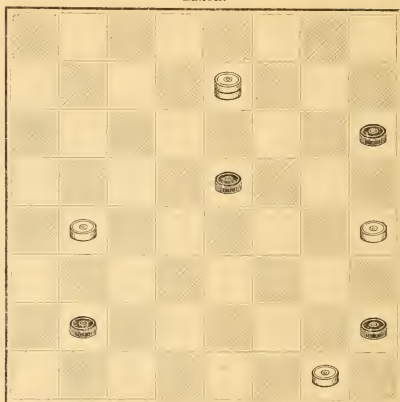
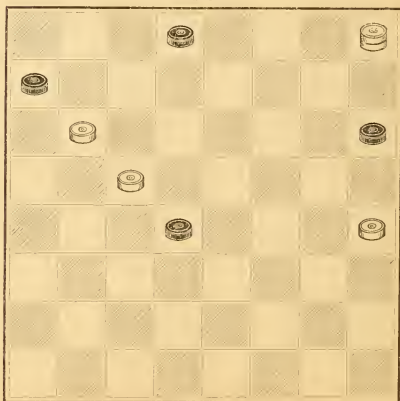
WHITE.  
Black to play and win.**No. 288.**A. R. Bowditch, Oxford, Massachusetts.  
BLACK.WHITE.  
White to play and win.**No. 290.**Isaiah Barker, Boston, Massachusetts.  
BLACK.WHITE.  
Black to play and draw.

*No. 291.*

James Wyllie, Dundee, Scotland.  
BLACK.

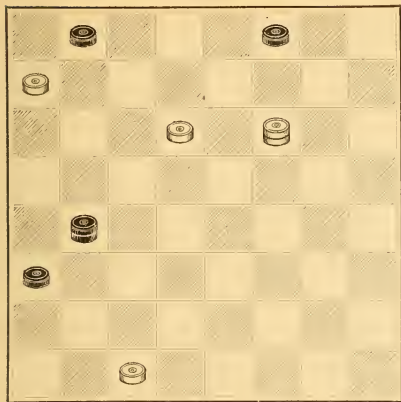

Solutions, Vol. 14.

WHITE.

White to play and draw.

*No. 293.*

H. D. Lyman, Washington, D. C.  
BLACK.

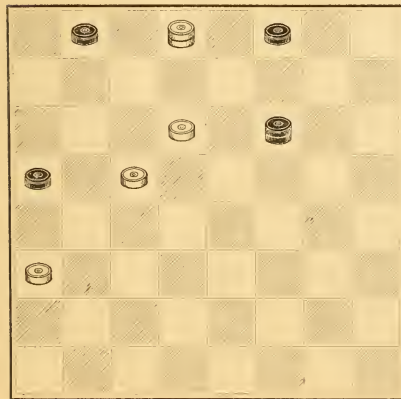

WHITE.

Black to play and win.

*No. 292.*

D. Kirkwood, Boston, Massachusetts.  
BLACK.

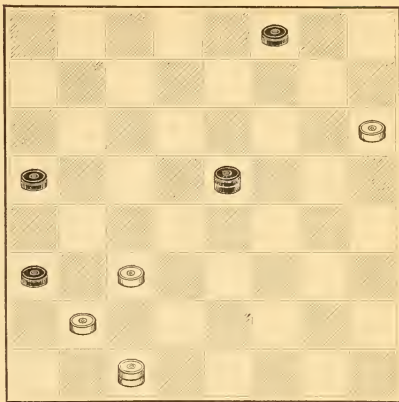

WHITE.

Black to play and win.

*No. 294.*

James A. Kear, Bristol, England.  
BLACK.

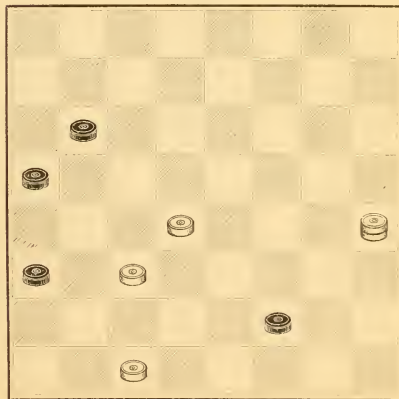

WHITE.

Black to play and draw.

*No. 295.*

George Dick, McIntyre, Pennsylvania.  
BLACK.

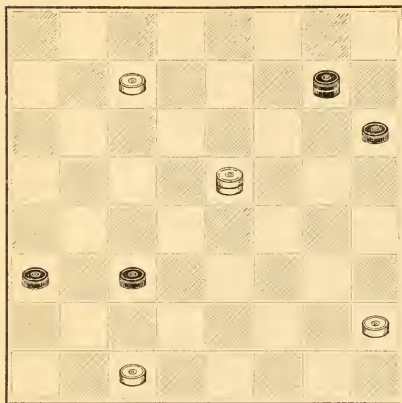

WHITE.

White to play and win.

*No. 297.*

Robert Home, Glasgow, Scotland.  
BLACK.

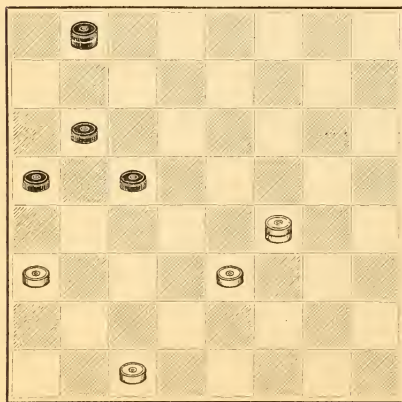

WHITE.

White to play and win.

*No. 296.*

C. W. Flower, Brooklyn, New York.  
BLACK.

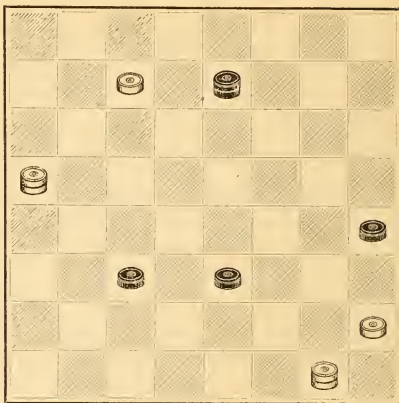

WHITE.

White to play and win.

*No. 298.*

Author Unknown.  
BLACK.

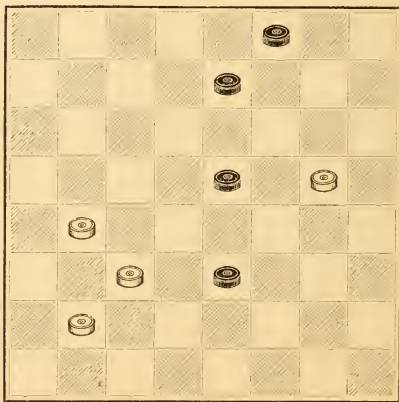

WHITE.

Black to play and win.



**No. 299.**

The late Andrew Anderson, Lanark, Scotland.

BLACK.

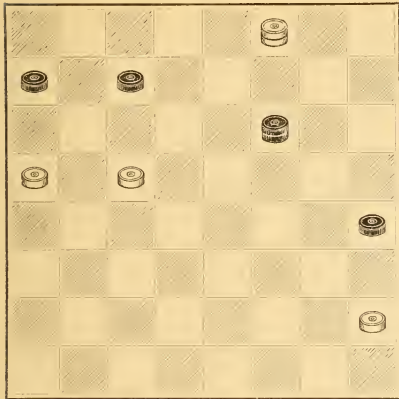

Duke, Vol. 5.

WHITE.

Black to play and win.

**No. 301.**

J. Hedley, Leeds, England.

BLACK.

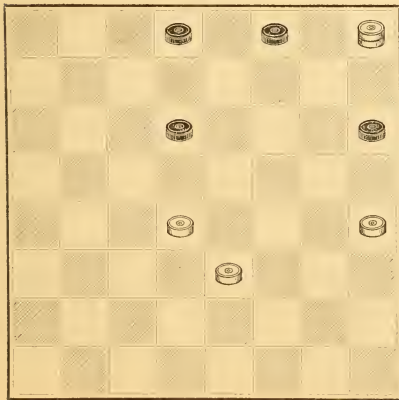

WHITE.

Black to play and draw.

**No. 300.**

The late John Drummond, Denny, Scotland.

BLACK.

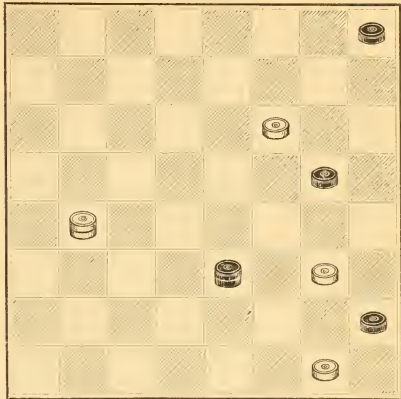

WHITE.

White to play and win.

**No. 302.**

R. D. Petterson, Liverpool, England.

BLACK.

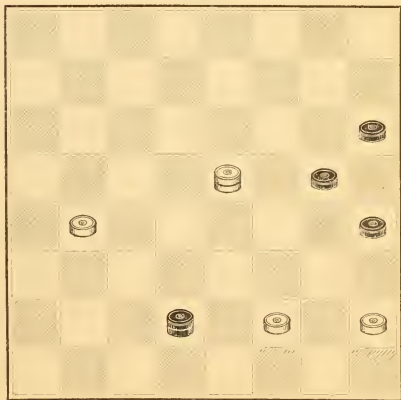

WHITE.

Black to play and draw.

*No. 303.*

C. Adamson, Leven, Scotland.  
BLACK.

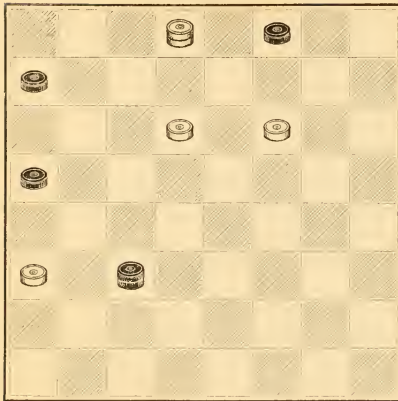

WHITE.  
Black to play and win.

*No. 305.*

F. W. Drinkwater, Cardiff, Wales.  
BLACK.

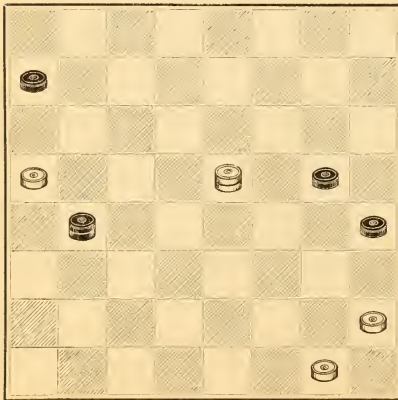

WHITE.  
White to play and win.

*No. 304.*

James Burns, Cupar, Scotland.  
BLACK.

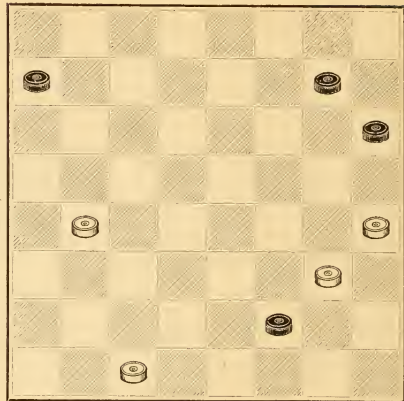

WHITE.  
White to play and draw.

*No. 306.*

T. M. Redd, Washington, D. C.  
BLACK.

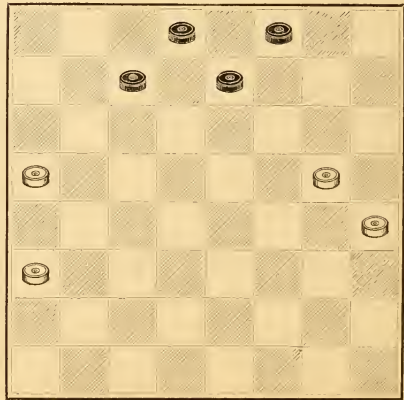

WHITE.  
Black to play and win.

Stretcher, Var. 7.

*No. 307.*

R. M'Call, Glasgow, Scotland.  
BLACK.

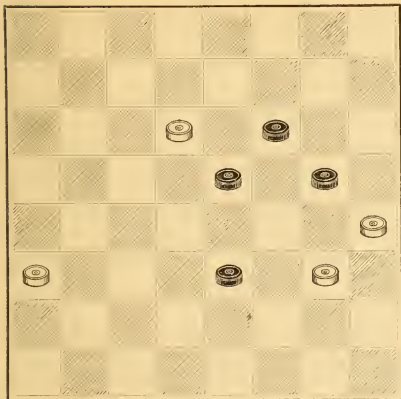

Cross, Vol. 2.

WHITE.  
Black to play and win.

*No. 309.*

G. W. Halford, Toledo, Ohio.  
BLACK.

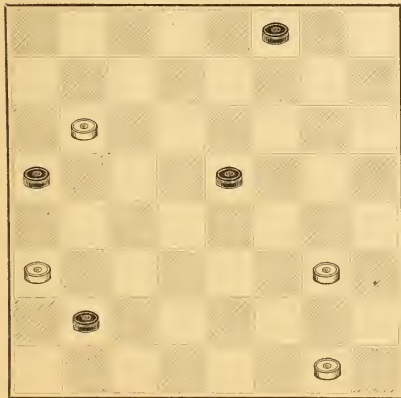

WHITE.  
Black to play and win.

*No. 308.*

H. F. Pawling, Watertown, New York.  
BLACK.

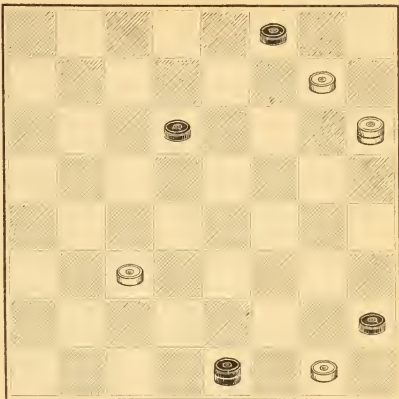

WHITE.  
White to play and win.

*No. 310.*

Fred. Allen, Leeds, England.  
BLACK.

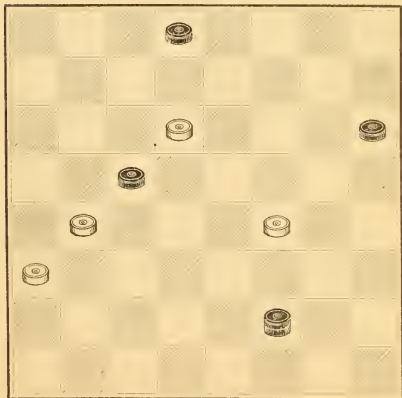

Double Corner—Gower.

WHITE.  
Black to play and win.

**No. 311.**

James A. Kear, Bristol, England.  
BLACK.

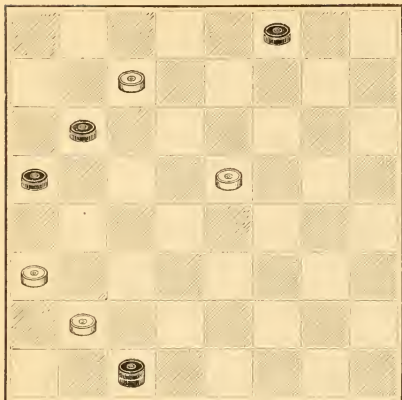

WHITE.

Black to play and win.

**No. 313.**

W. Kellar, Columbus, Ohio.  
BLACK.

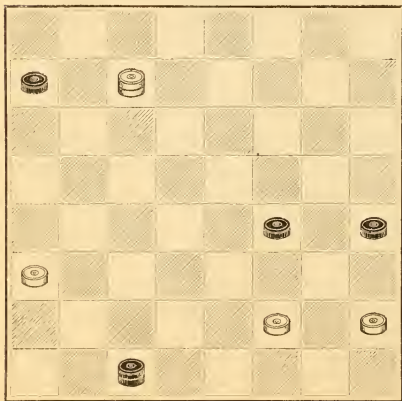

WHITE.

Black to play and draw.

**No. 312.**

James Reed, Jr., Pittsburgh, Pennsylvania.  
BLACK.

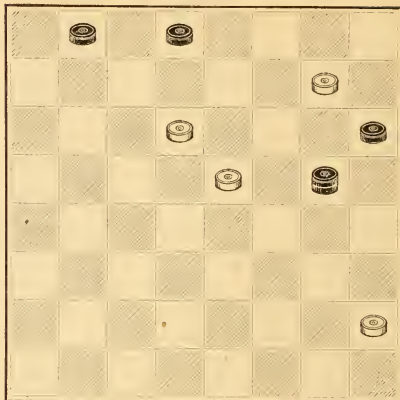

WHITE.

White to play and draw.

**No. 314.**

J. Johnstone, Wishaw, Scotland.  
BLACK.

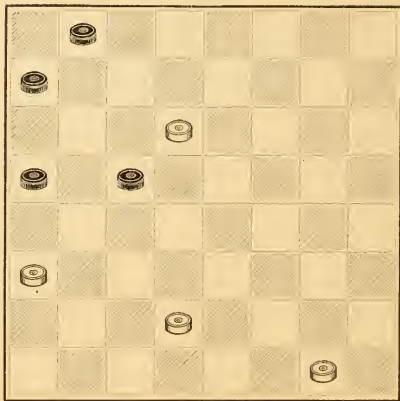

WHITE.

White to play and win.

*No. 315.*

Fred. Allen, Leeds, England.

BLACK.

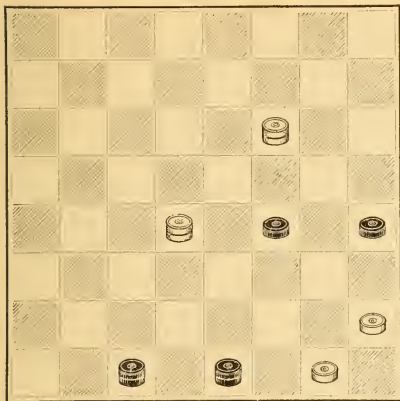

WHITE.

Black to play and draw.

*No. 317.*

H. D. Lyman, Washington, D. C.

BLACK.

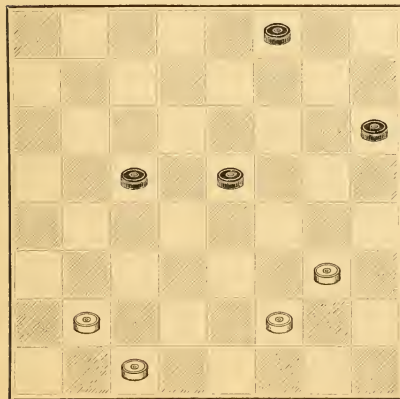

WHITE.

Black to play and win.

*No. 316.*

William Davie, New York.

BLACK.

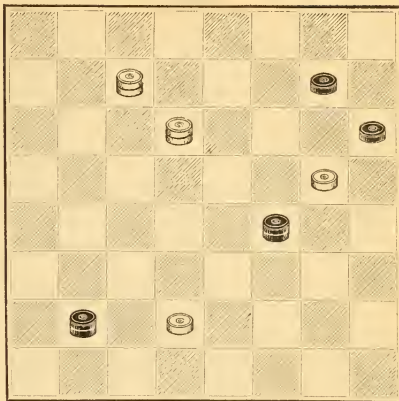

WHITE.

Black to play and win.

*No. 318.*

James A. Kear, Bristol, England.

BLACK.

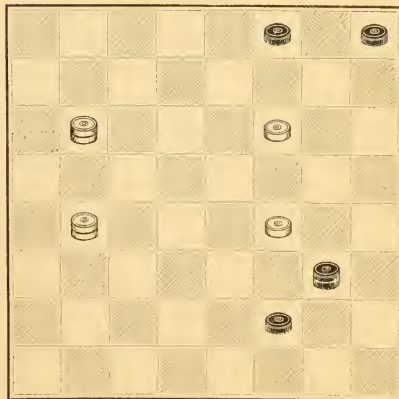

WHITE.

White to play and draw.

**No. 319.**

J. Roll, Bebside, England.  
BLACK.

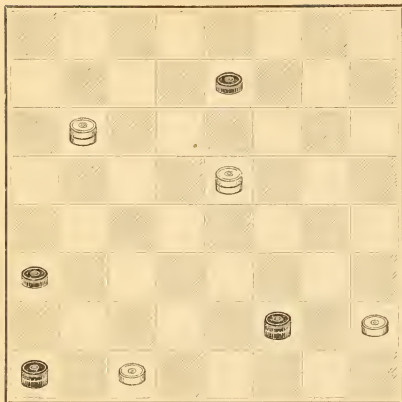

WHITE.  
Black to play and draw.

**No. 321.**

H. D. Lyman, Washington, D. C.  
BLACK.

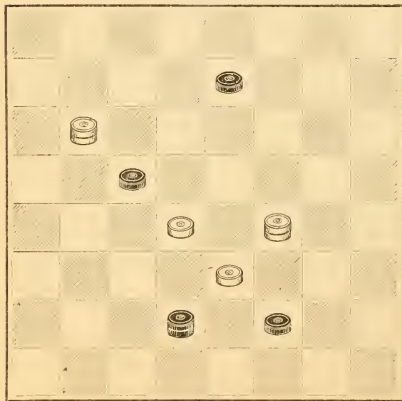

WHITE.  
White to play and win.

**No. 320.**

Charles Kelly, New York.  
BLACK.

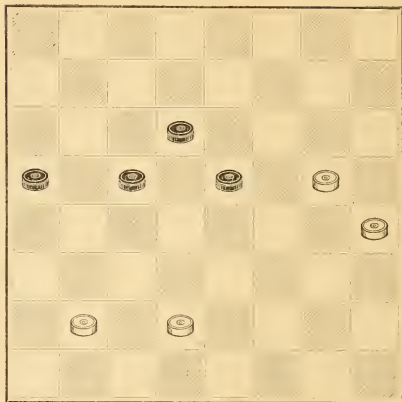

Irregular, Var. 18.

WHITE.  
Black to play and win.

**No. 322.**

D. Gourlay, Glasgow, Scotland.  
BLACK.

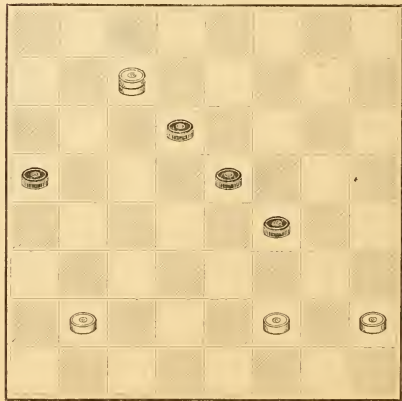

Switcher, Var. 2.

WHITE.  
Black to play and draw.

**No. 323.**

F. W. Drinkwater, Cardiff, Wales.  
BLACK.

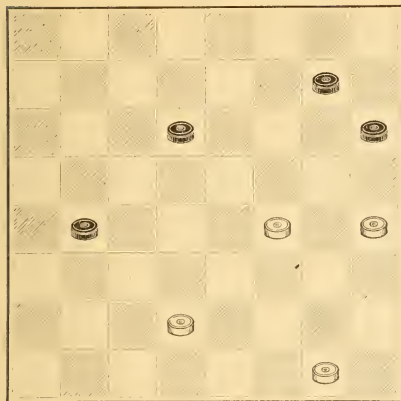

WHITE.  
Black to play and win.

**No. 325.**

G. W. Halford, Toledo, Ohio.  
BLACK.

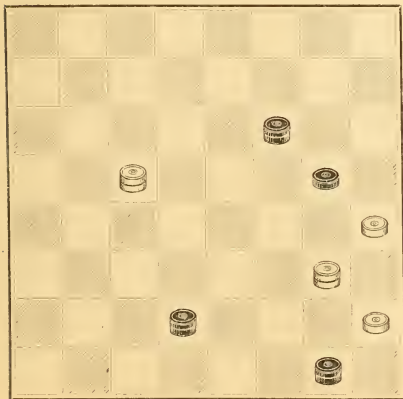

WHITE.  
Black to play and win.

**No. 324.**

C. H. Freeman, Providence, Rhode Island.  
BLACK.

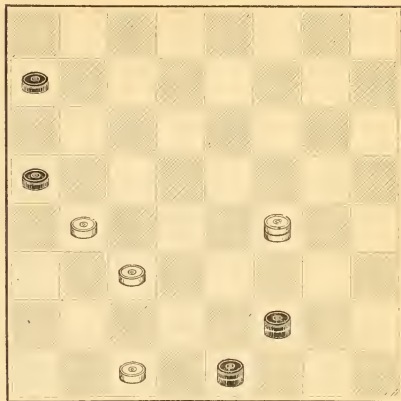

WHITE.  
White to play and draw.

**No. 326.**

R. Walker, Glasgow, Scotland.  
BLACK.

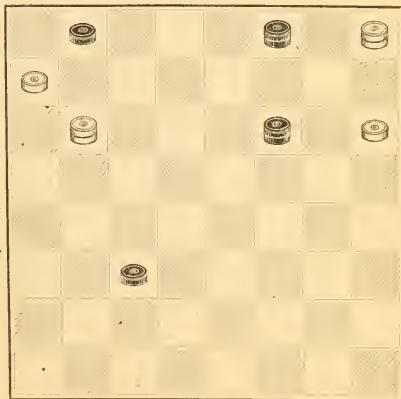

WHITE.  
Black to play and win.

Single Corner, Var. 23.  
Defiance, Var. 1.

*No. 327.*

James Wyllie, Dundee, Scotland.

BLACK.

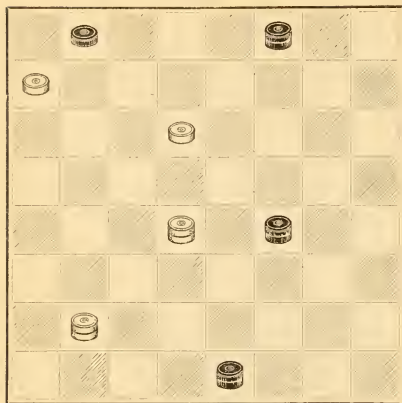

WHITE.

Black to play and win.

*No. 329.*

M. H. C. Wardell, Colchester, New York.

BLACK.

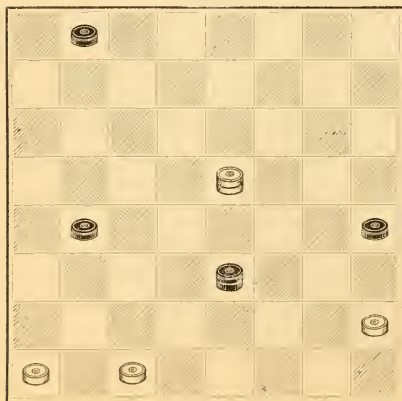

WHITE.

Black to play and win.

*No. 328.*

J. H. Burnham, Lansingburgh, New York.

BLACK.

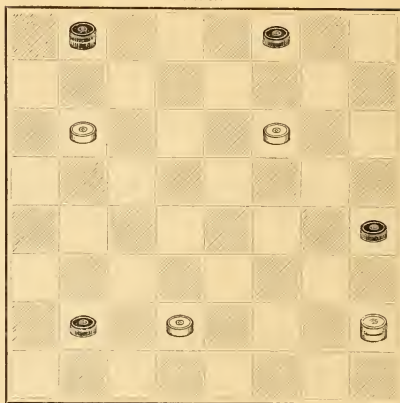

WHITE.

Black to play and win.

*No. 330.*

B. Grant, Newcastle-on-Tyne, England.

BLACK.

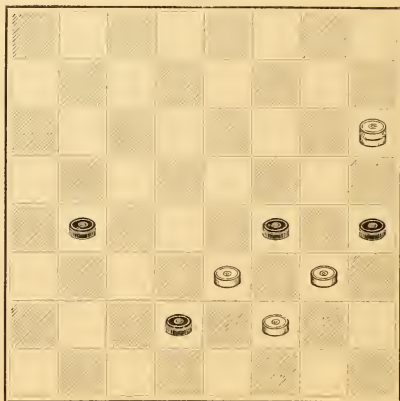

WHITE.

White to play and win.



*No. 331.*

G. Price, Newcastle-on-Tyne, England.

BLACK.

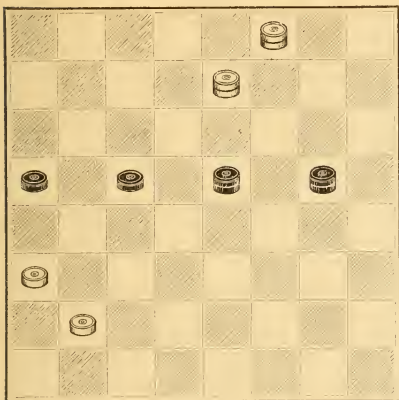

WHITE.

Black to play and win.

*No. 333.*

M. H. C. Wardell, Colchester, New York.

BLACK.

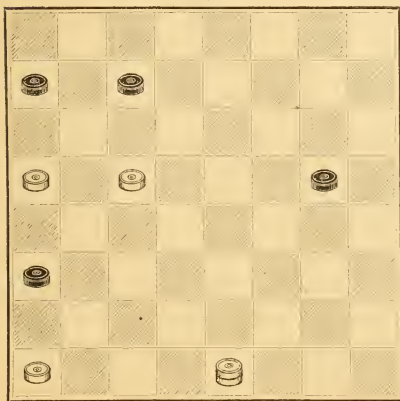

WHITE.

White to play and win.

*No. 332.*

Robert Mar, Glasgow, Scotland.

BLACK.

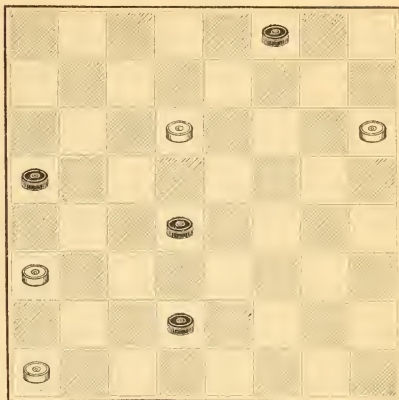

WHITE.

Black to play and win.

*No. 334.*

A. J. Heffner, Boston, Massachusetts.

BLACK.

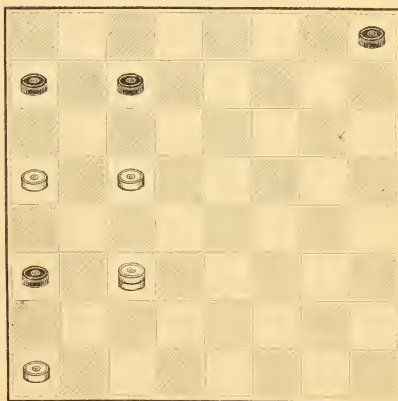

WHITE.

Black to play and draw.

*No. 335.*

William Taylor, Dundee, Scotland.  
BLACK.

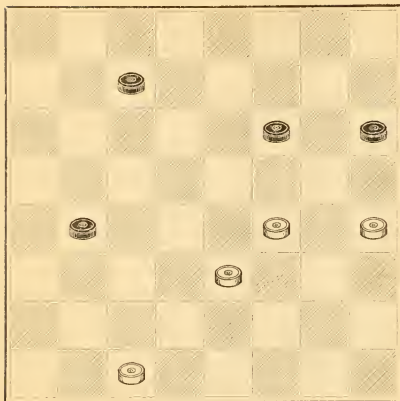

WHITE.  
White to play and win.

*No. 337.*

H. Hutzler, Cincinnati, Ohio.  
BLACK.

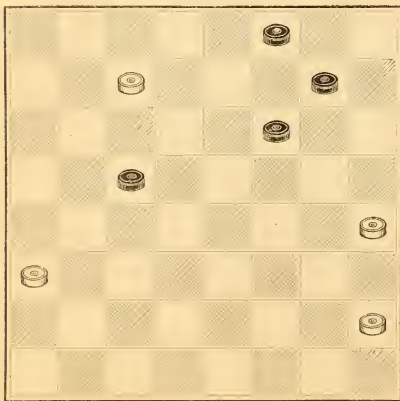

WHITE.  
Black to play and draw.

*No. 336.*

Barker Woolhouse, London, England.  
BLACK.

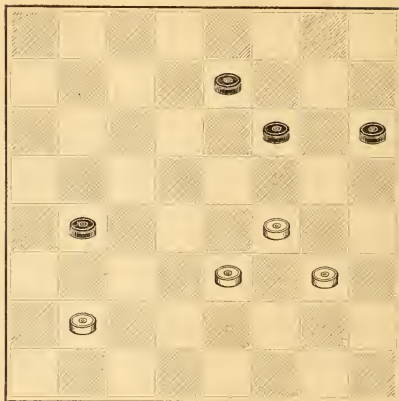

Chess, Vol. 4.

WHITE.  
White to play and win.

*No. 338.*

William Reid, Kilmarnock, Scotland.  
BLACK.

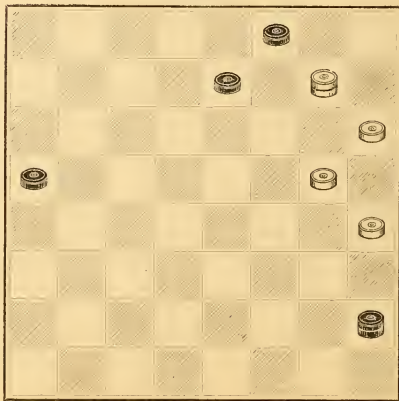

Chess, Vol. 4.  
Single Corner, Vol. 35.

WHITE.  
Black to play and win.

*No. 339.*

G. Price, Newcastle-on-Tyne, England.  
BLACK.

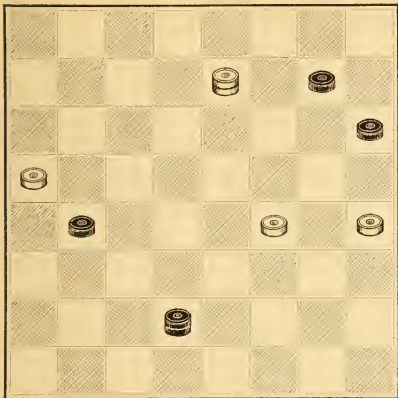

WHITE.  
Black to play and draw.

*No. 341.*

W. Meyers, St. Louis, Missouri.  
BLACK.

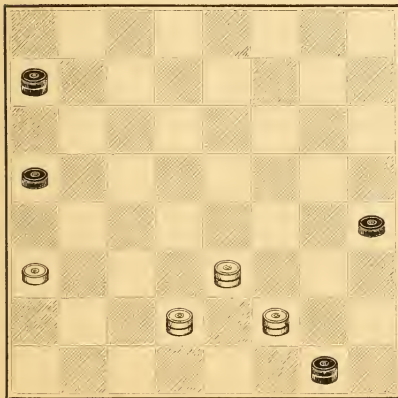

WHITE.  
White to play and win.

*No. 340.*

R. A. Davis, Woburn, Massachusetts.  
BLACK.

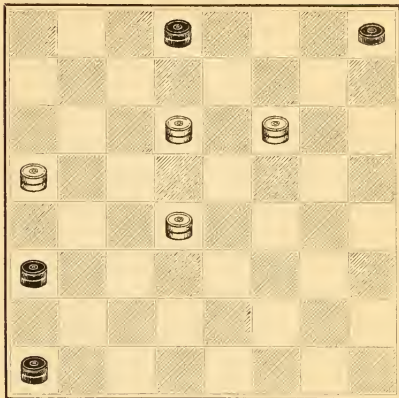

WHITE.  
White to play and win.

*No. 342.*

W. Muir, Leyland, England.  
BLACK.

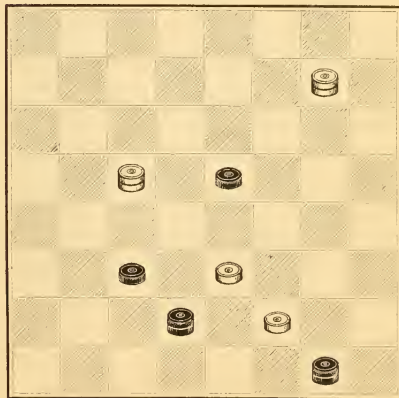

WHITE.  
White to play and win.

*No. 343.*

W. H. Broughton, Portland, Maine.  
BLACK.

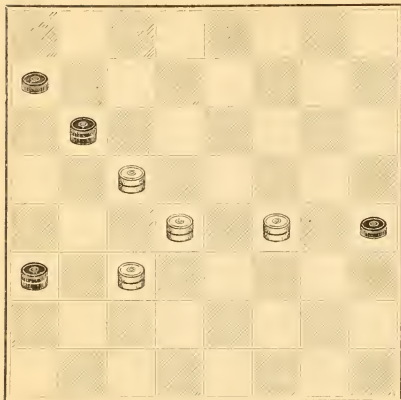

WHITE.  
White to play and win.

*No. 345.*

George Dick, McIntyre, Pennsylvania.  
BLACK.

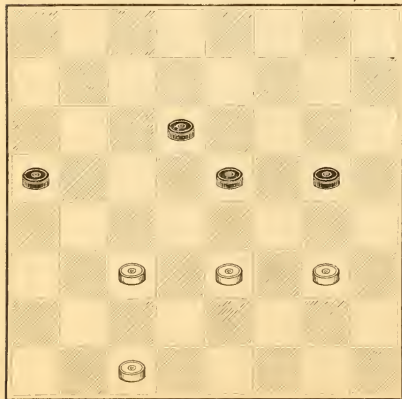

WHITE.  
White to play and win.

*No. 344.*

Fred. Allen, Leeds, England.  
BLACK.

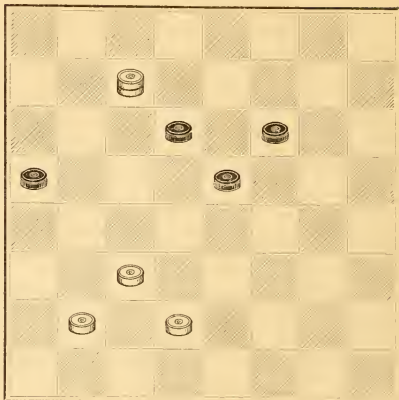

WHITE.  
White to play and win.

*No. 346.*

M. H. C. Wardell, Colchester, New York.  
BLACK.

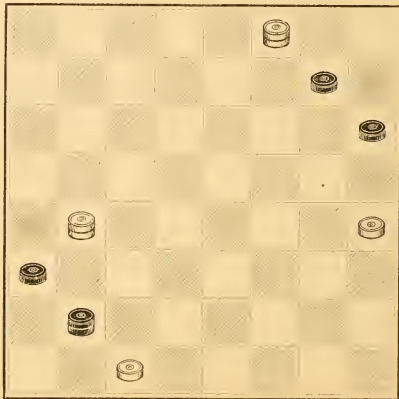

WHITE.  
White to play and win.

*No. 347.*

Miss Sophia Ross, Edinburgh, Scotland.  
BLACK.

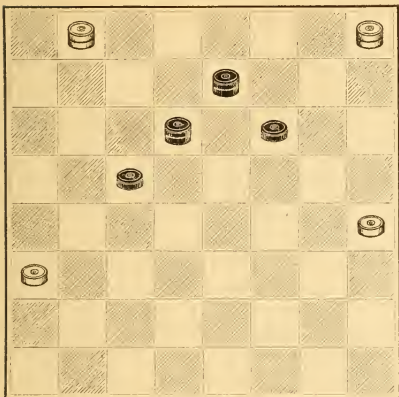

WHITE.  
Black to play and win.

*No. 349.*

M. H. C. Wardell, Colchester, New York.  
BLACK.

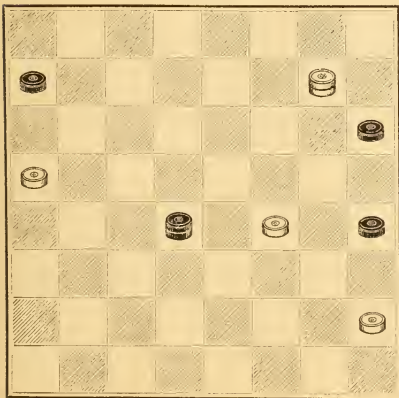

WHITE.  
Black to play and win.

*No. 348.*

Miss Barton, Consett, England.  
BLACK.

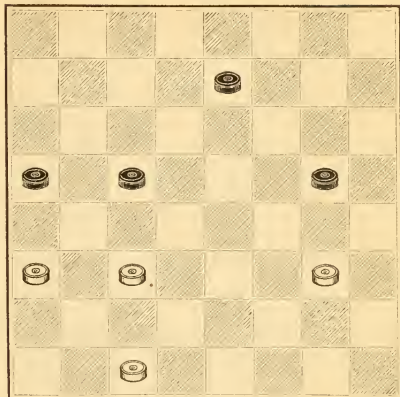

WHITE.  
White to play and draw.

*No. 350.*

G. Price, Newcastle-on-Tyne, England.  
BLACK.

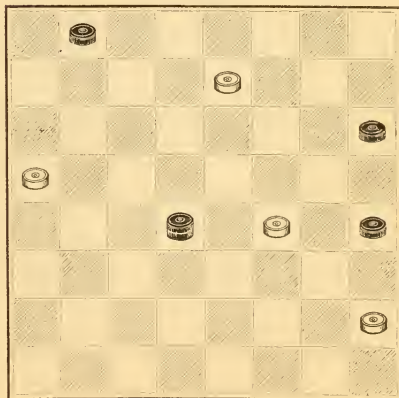

WHITE.  
White to play and draw.

**No. 351.**

James Wylie, Dundee, Scotland.  
BLACK.

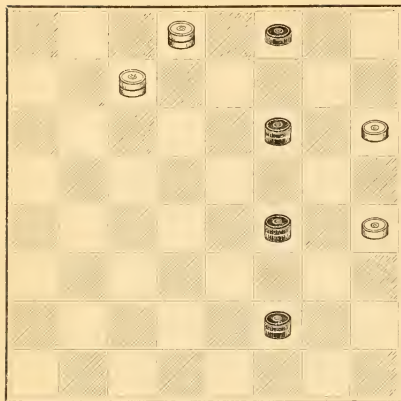

WHITE.  
Black to play and win.

**No. 353.**

C. F. Barker, Boston, Massachusetts.  
BLACK.

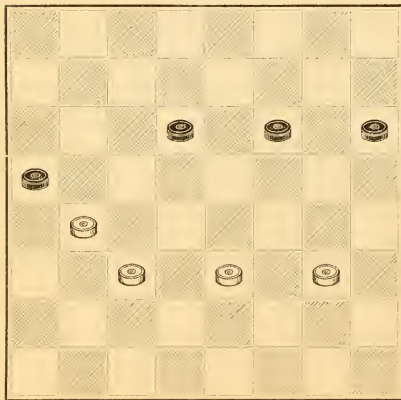

WHITE.  
Black to play and draw.

**No. 352.**

R. E. Bowen, Millbury, Massachusetts.  
BLACK.

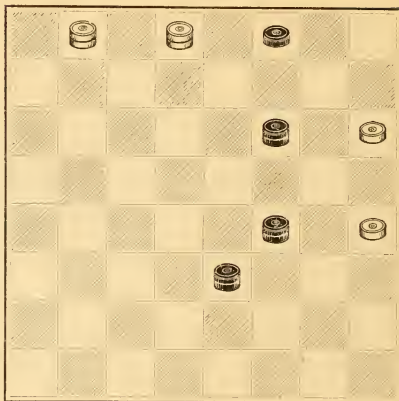

WHITE.  
White to play and draw.

**No. 354.**

H. D. Lyman, Washington, D. C.  
BLACK.

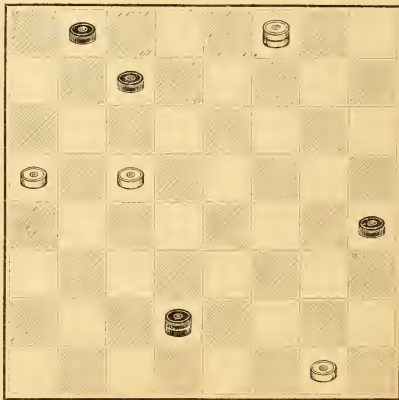

WHITE.  
Black to play and win.

Positive Table, Vol. 4, Table and Table; see Problem No. 484.

*No. 355.*

Robert Home, Glasgow, Scotland.  
BLACK.

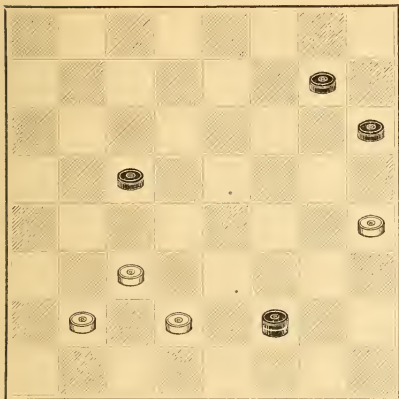

WHITE.  
Black to play and win.

*No. 357.*

M. H. C. Wardell, Colchester, New York.  
BLACK.

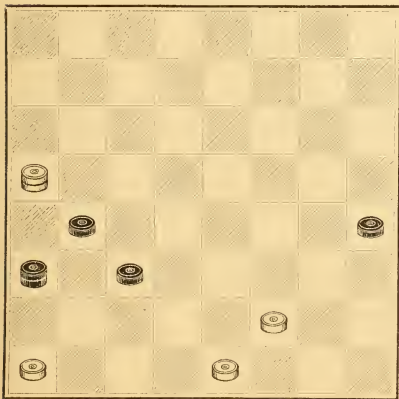

WHITE.  
White to play and win.

*No. 356.*

The late J. B. Macindoe, New York.  
BLACK.

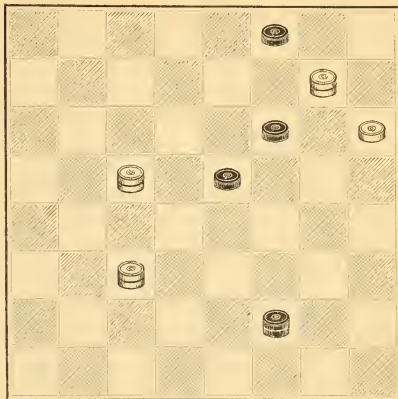

WHITE.  
White to play and win.

*No. 358.*

J. F. Bremmer, Cupar, Scotland.  
BLACK.

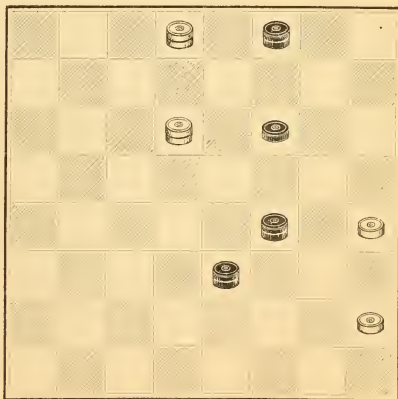

WHITE.  
White to play and draw.

*g'nd Japanes  
Old Fourteent, Var. 10.*

**No. 359.**

Robert Martins, Douglas, Scotland.  
BLACK.

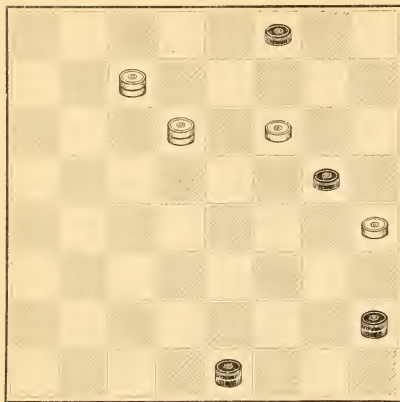

WHITE.  
White to play and win.

**No. 361.**

J. D. Janvier, New Castle, Delaware.  
BLACK.

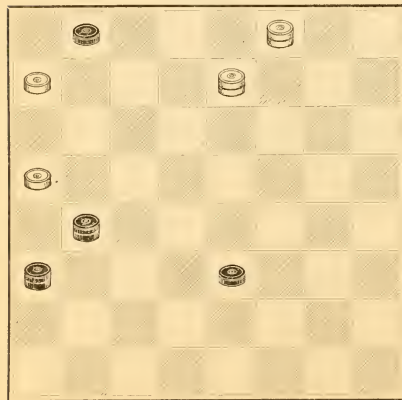

WHITE.  
White to play and draw.

**No. 360.**

J. Jardine, Canonbie, Scotland.  
BLACK.

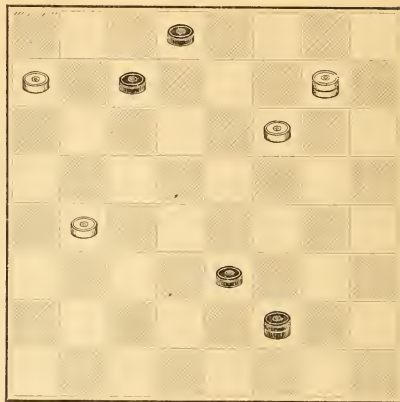

WHITE.  
White to play and win.

**No. 362.**

Charles Heftner, Chicago, Illinois.  
BLACK.

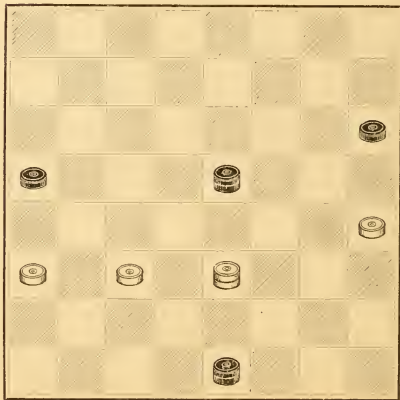

WHITE.  
Black to play and win.



*No. 363.*

D. Gracie, London, England.  
BLACK.

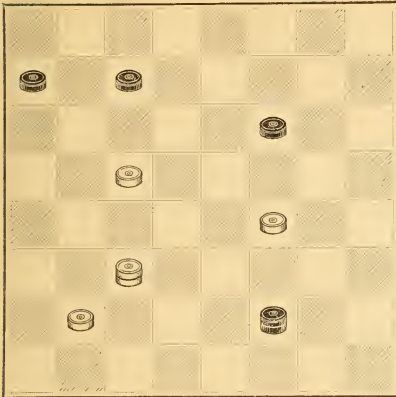

White, *Fig. 15.*

WHITE.  
White to play and win.

*No. 365.*

F. W. Drinkwater, Cardiff, Wales.  
BLACK.

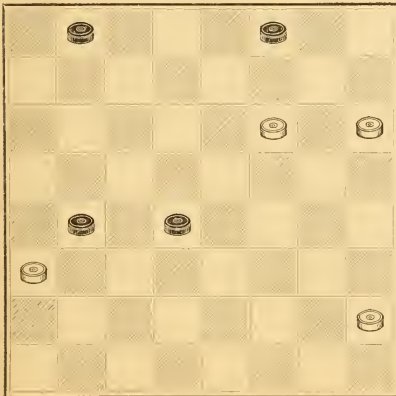

Single Corner, *Fig. 31.*

WHITE.  
Black to play and win.

*No. 364.*

D. Kirkwood, Boston, Massachusetts.  
BLACK.

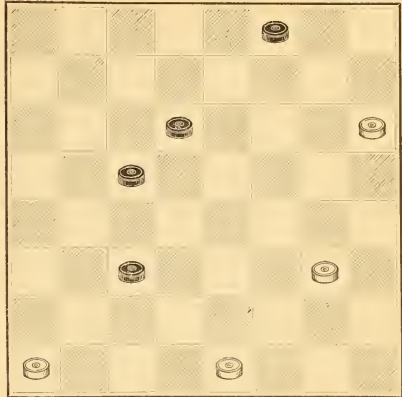

WHITE.  
Black to play and win.

*No. 366.*

R. McCulloch, Glasgow, Scotland.  
BLACK.

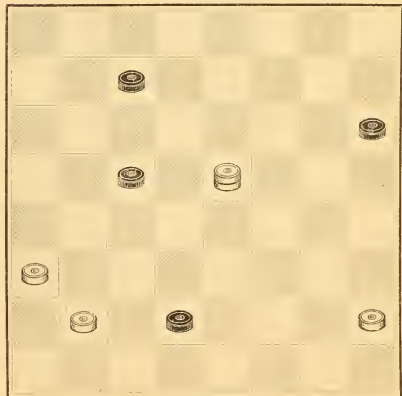

WHITE.  
Black to play and draw.  
11'

*No. 367.*

T. Thompson, Rochdale, England.  
BLACK.

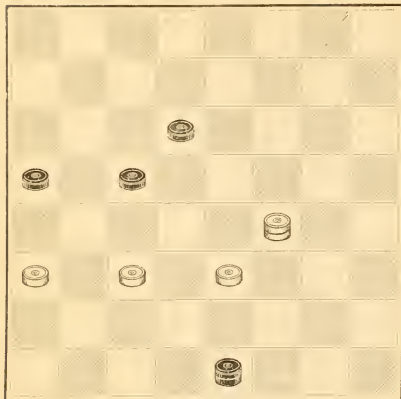

WHITE.  
Black to play and draw.

*No. 369.*

M. H. C. Wardell, Colchester, New York.  
BLACK.

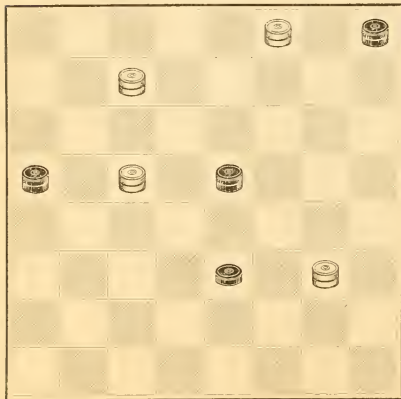

WHITE.  
White to play and win.

*No. 368.*

The late J. B. Macindoe, New York.  
BLACK.

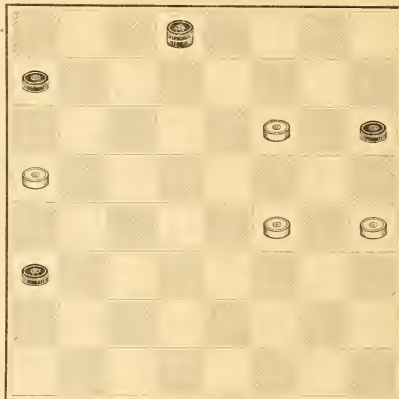

WHITE.  
Black to play and win.

*No. 370.*

M. Atkinson, Manchester, England.  
BLACK.

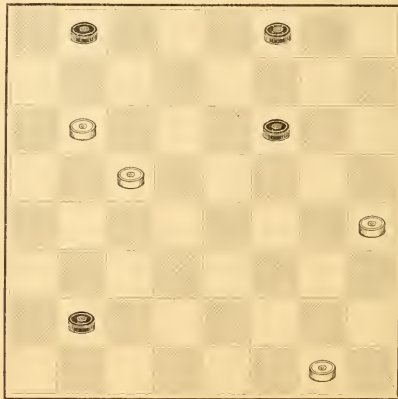

WHITE.  
Black to play and win.

*No. 311.*

James Wyllie, Dundee, Scotland.

BLACK.

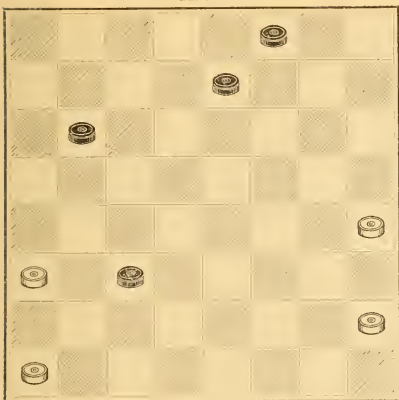

WHITE.

White to play and draw.

*No. 313.*

H. D. Lyman, Washington, D. C.

BLACK.

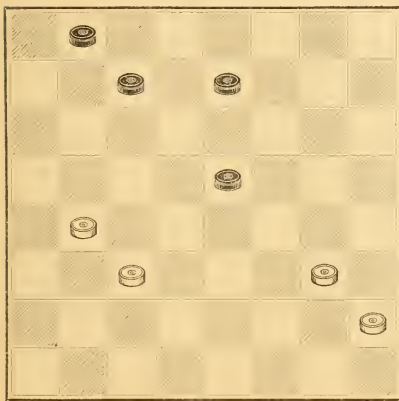

WHITE.

Black to play and win.

*No. 312.*

W. R. Barker, Boston, Massachusetts.

BLACK.

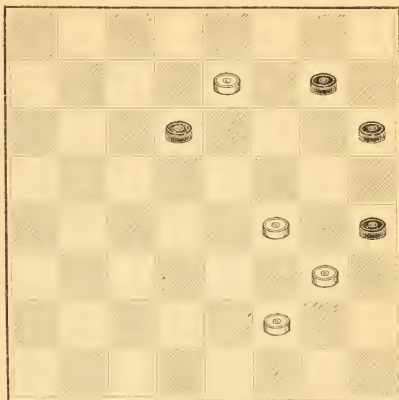

WHITE.

White to play and draw.

*No. 314.*

James Smith, Spennymoor, England.

BLACK.

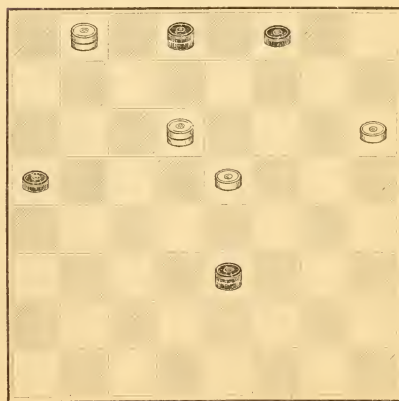

WHITE.

Black to play and win.

**No. 375.**

James A. Kear, Bristol, England.  
BLACK.

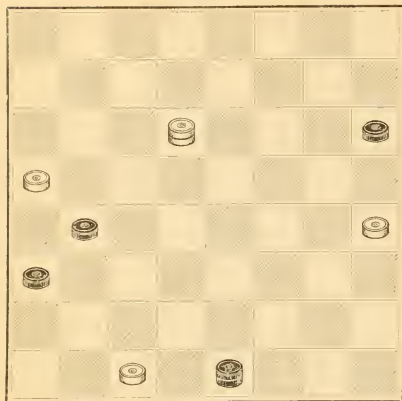

WHITE.  
White to play and win.

**No. 377.**  
August Schaefer, New York.  
BLACK.

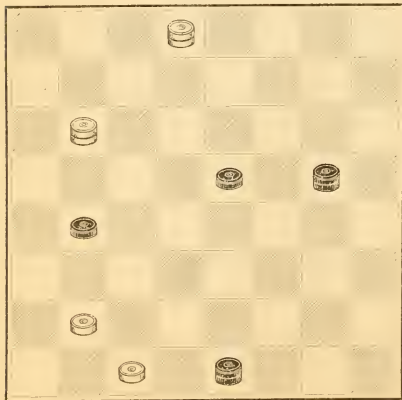

WHITE.  
White to play and win.

**No. 376.**

W. A. Ballard, Chicago, Illinois.  
BLACK.

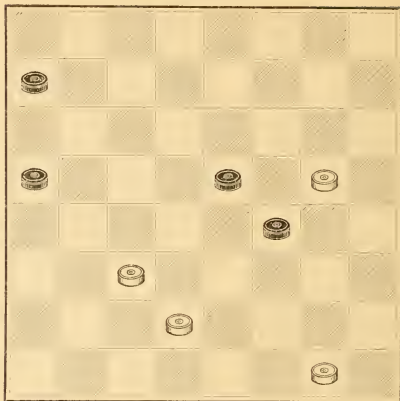

WHITE.  
Black to play and win.

**No. 378.**  
Dr. S. A. Lucas, Liverpool, England.  
BLACK.

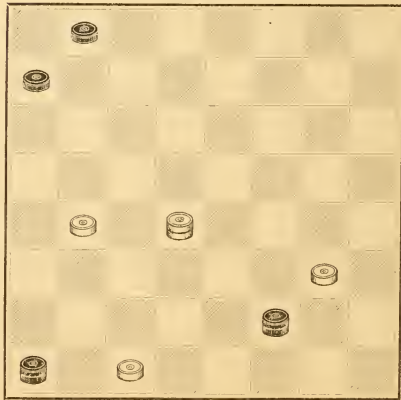

WHITE.  
White to play and win.

*Irregular, Var. 4.*

**No. 379.**

J. D. Janvier, New Castle, Delaware.

BLACK.

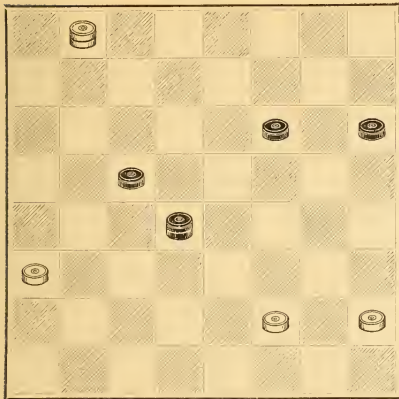

Old Fourth, Var. 2.

WHITE.

Black to play and win.

**No. 381.**

Claude Brown, Glasgow, Scotland.

BLACK.

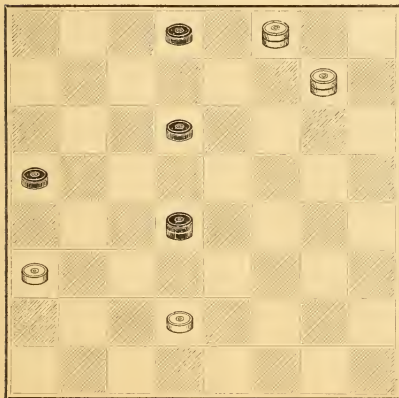

WHITE.

Black to play and win.

**No. 380.**

James Wyllie, Dundee, Scotland.

BLACK.

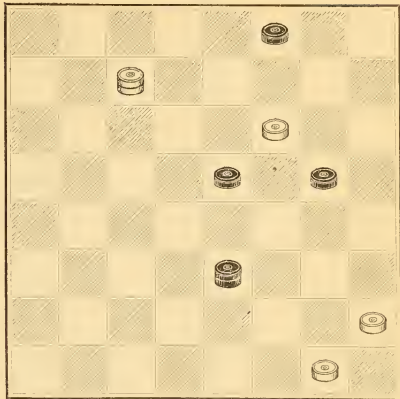

WHITE.

White to play and win.

**No. 382.**

Charles Hefter, Chicago, Illinois.

BLACK.

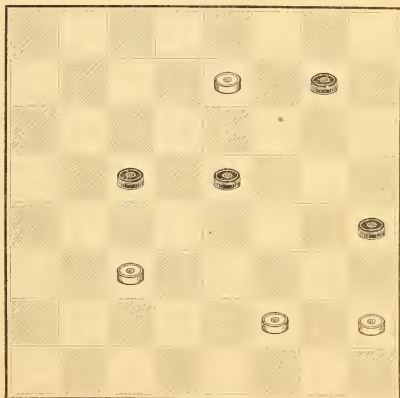

WHITE.

White to play and win.

Sutcher, Var. 13.

**No. 383.**  
W. Porte, Dundee, Scotland.  
BLACK.

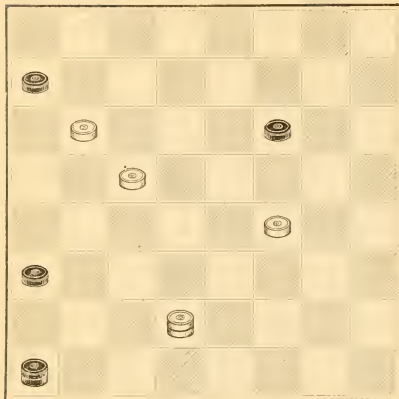

WHITE.  
Black to play and draw.

**No. 385.**  
H. D. Lyman, Washington, D. C.  
BLACK.

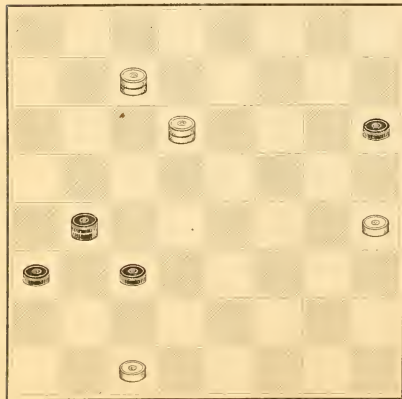

WHITE.  
White to play and win.

**No. 384.**  
August Schaefer, New York.  
BLACK.

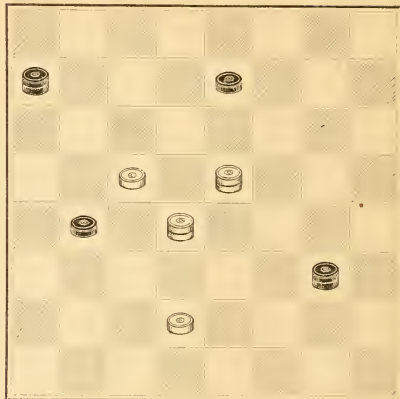

WHITE.  
White to play and win.

**No. 386.**  
G. Whitney, Northampton, England.  
BLACK.

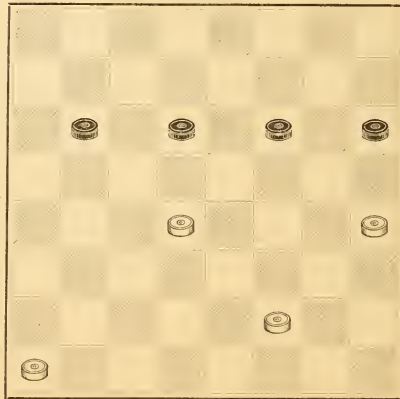

WHITE.  
White to play and draw.

*No. 387.*

The late J. E. Macindoe, New York.

BLACK.

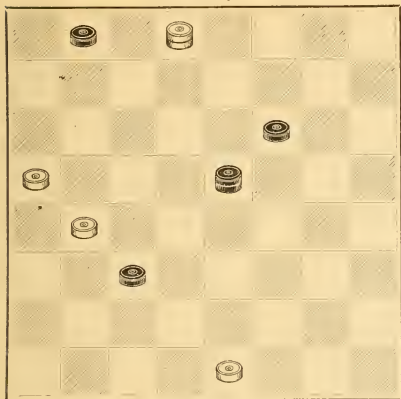

WHITE.

Black to play and win.

*No. 389.*

Dr. T. Brown, Limerick, Ireland.

BLACK.

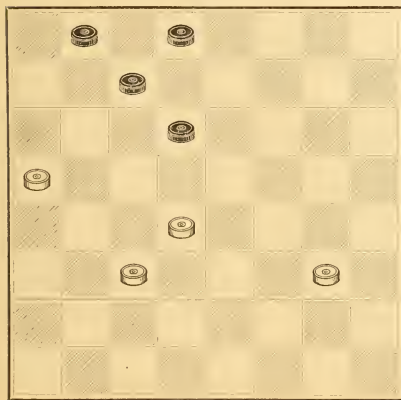

WHITE.

Black to play and win.

*No. 388.*

James A. Kear, Bristol, England.

BLACK.

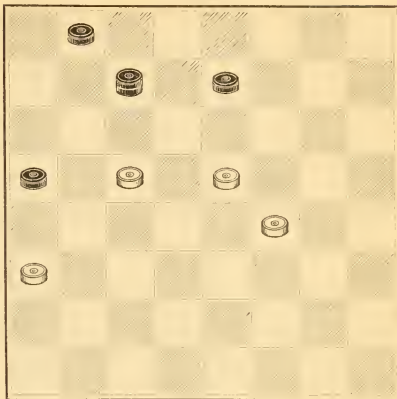

WHITE.

Black to play and win.

*No. 390.*

The late E. Hull, Philadelphia, Pennsylvania.

BLACK.

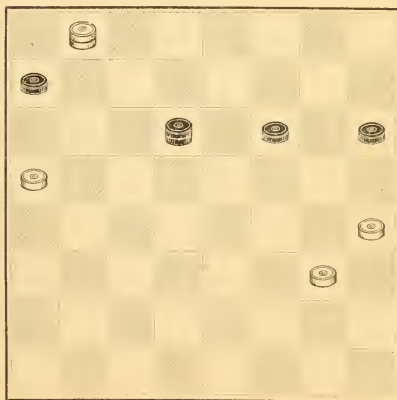

WHITE.

White to play and draw.

*No. 391.*

James A. Kear, Bristol, England.  
BLACK.

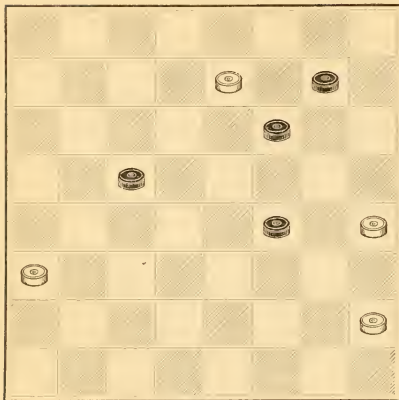

WHITE.  
White to play and win.

*No. 393.*

R. D. Yates, Brooklyn, New York.  
BLACK.

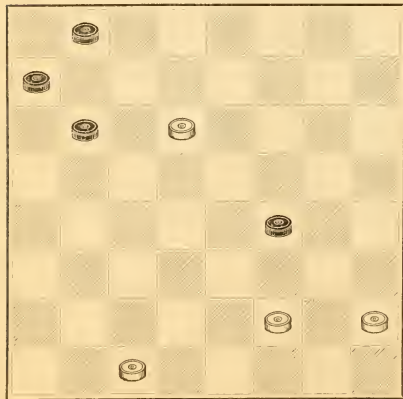

WHITE.  
Black to play and draw.

*No. 392.*

J. D. Janvier, New Castle, Delaware.  
BLACK.

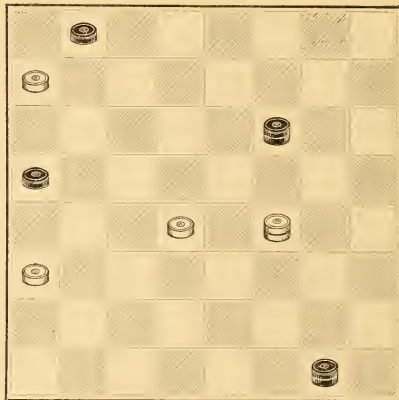

WHITE.  
Black to play and win.

*No. 394.*

William Bryden, Glasgow, Scotland.  
BLACK.

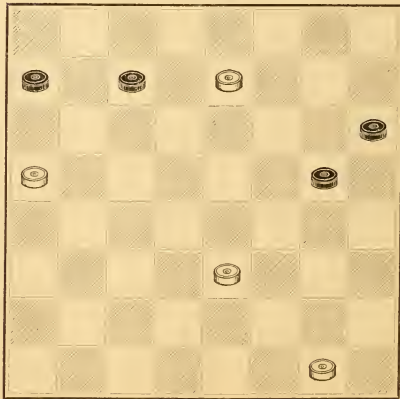

WHITE.  
Black to play and draw.



*No. 395.*

T. Vanner, London, England.  
BLACK.

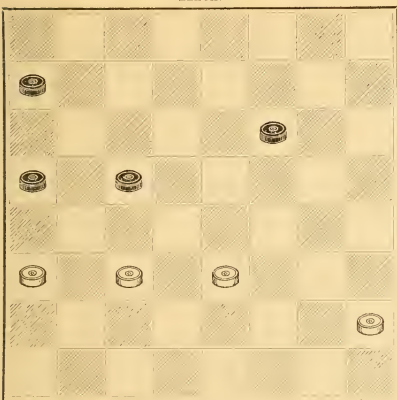

Single Corner, Var. 6; Souter, Var. 11.

WHITE.  
Black to play and win.

*No. 397.*

H. D. Lyman, Washington, D. C.  
BLACK.

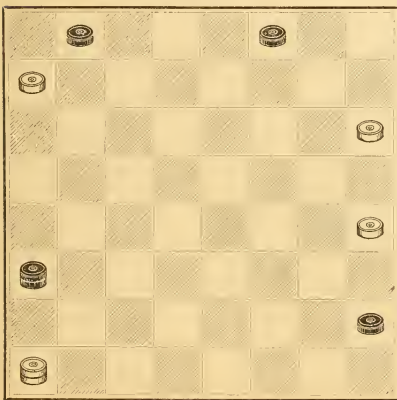

WHITE.  
Black to play and win.

*No. 396.*

W. H. Broughton, Portland, Maine.  
BLACK.

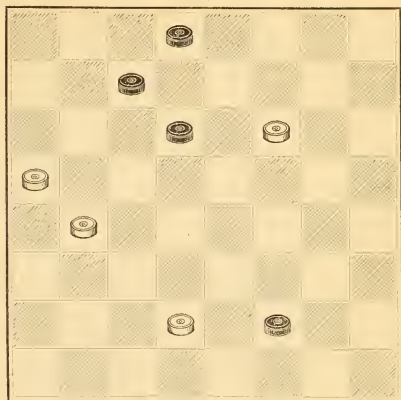

WHITE.  
Black to play and win.

*No. 398.*

J. Eletcher, Manchester, England.  
BLACK.

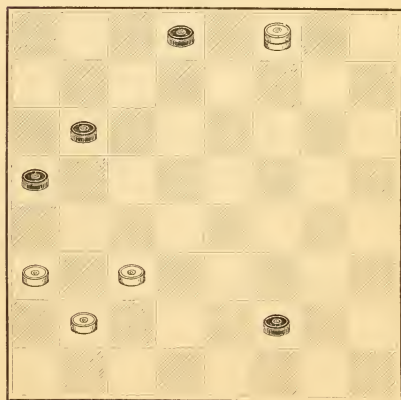

WHITE.  
Black to play and win.

*No. 399.*

M. H. C. Wardell, Colchester, New York.  
BLACK.

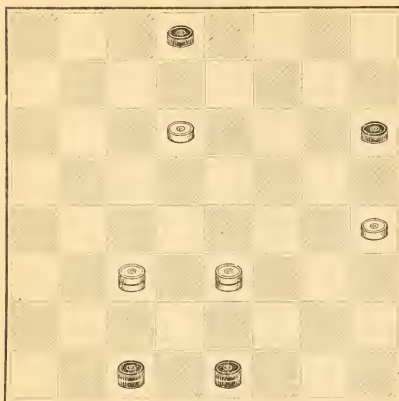

WHITE.  
White to play and win.

*No. 401.*

Robert Raw, Morley, England.  
BLACK.

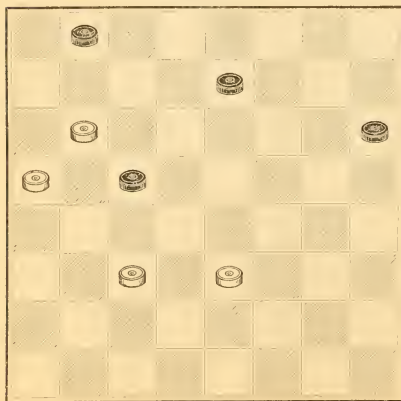

WHITE.  
Black to play and win.

*No. 400.*

J. Hedley, Leeds, England.  
BLACK.

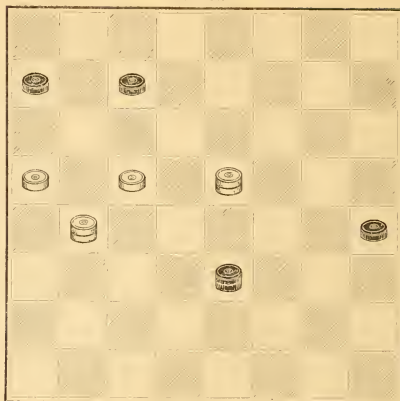

WHITE.  
White to play and win.

*No. 402.*

W. H. Broughton, Portland, Maine.  
BLACK.

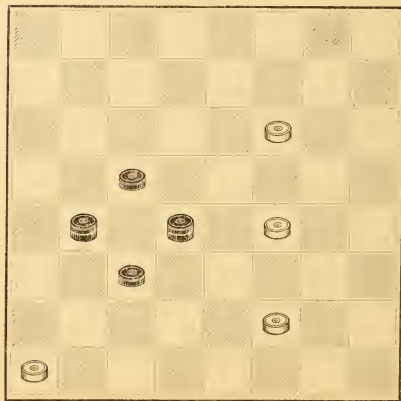

WHITE.  
Black to play and win.

**No. 403.**

The late John Drummond, Denny, Scotland.

BLACK.

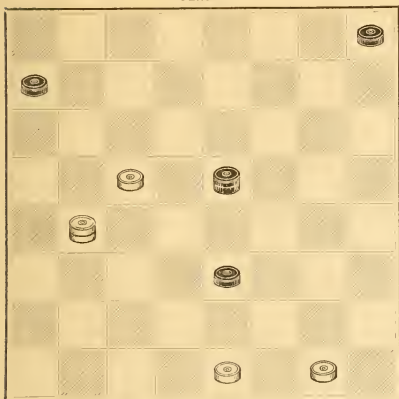

WHITE.

White to play and win.

**No. 405.**

Fred. Allen, Leeds, England.

BLACK.

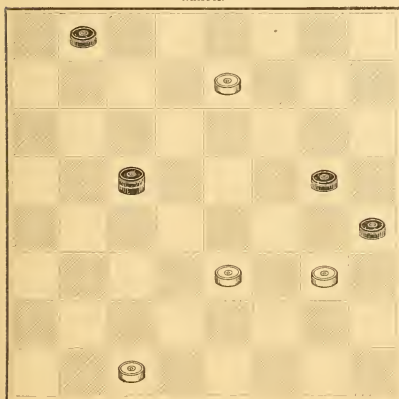

WHITE.

White to play and draw.

**No. 404.**

Barker Woolhouse, London, England.

BLACK.

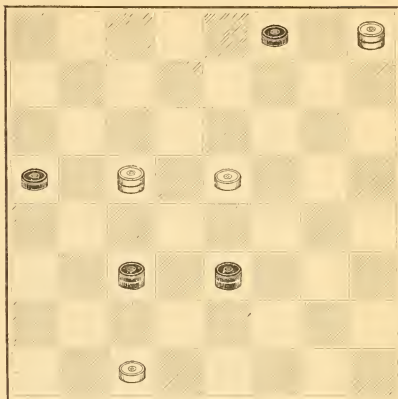

WHITE.

Black to play and win.

**No. 406.**

A. H. Mercer, Buffalo, New York.

BLACK.

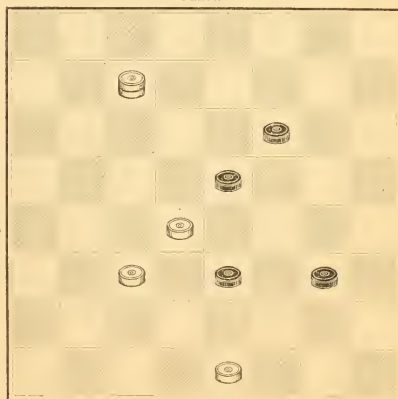

WHITE.

White to play and win.

*Glasgow, Var. 3.*

**No. 407.**

M. H. C. Wardell, Colchester, New York.  
BLACK.

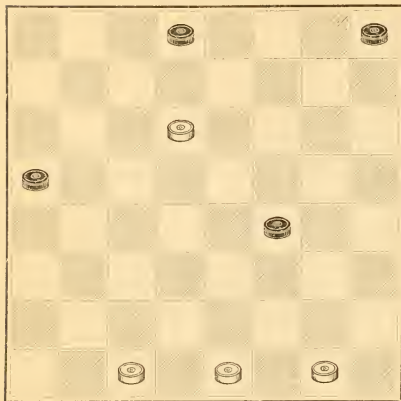

WHITE.  
White to play and win.

**No. 409.**

E. Grant, Newcastle-on-Tyne, England.  
BLACK.

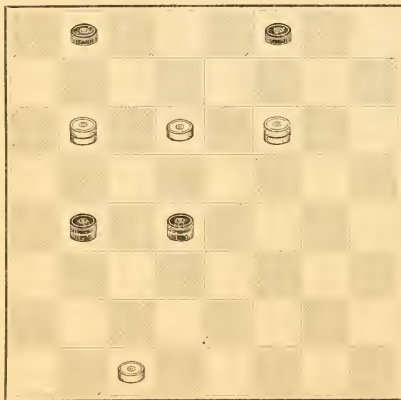

WHITE.  
White to play and draw.

**No. 408.**

Fred. Allen, Leeds, England.  
BLACK.

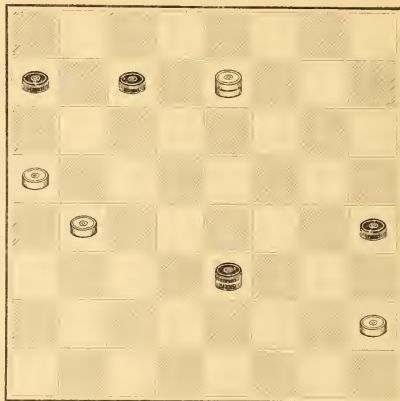

*Dyke, Var. 5, at 8.*

WHITE.  
White to play and draw.

**No. 410.**

The late J. E. Macindoe, New York.  
BLACK.

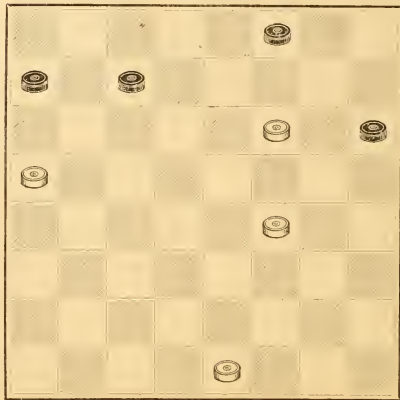

*Old Fourteenth, Var. 19.*

WHITE.  
White to play and win.

*No. 411.*

Barker Woolhouse, London, England.

BLACK.

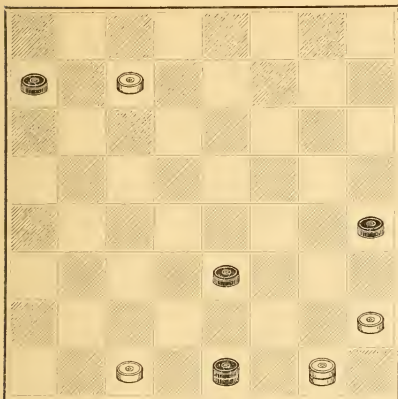

WHITE.

White to play and win.

*No. 413.*

M. H. C. Wardell, Colchester, New York.

BLACK.

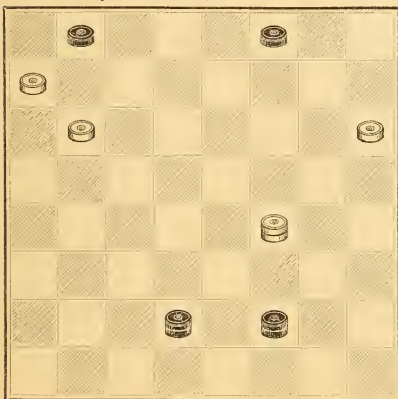

WHITE.

Black to play and win.

*No. 412.*

E. T. Stroud, Wilmington, Delaware.

BLACK.

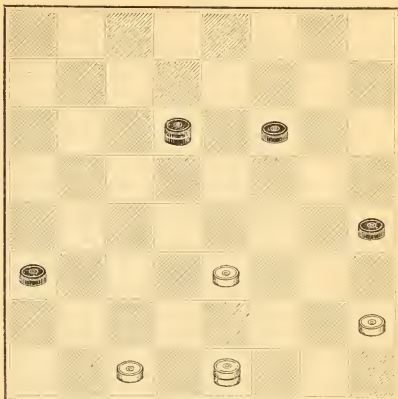

WHITE.

White to play and win.

*No. 414.*

J. Robertson, Berwick-on-Tweed, England.

BLACK.

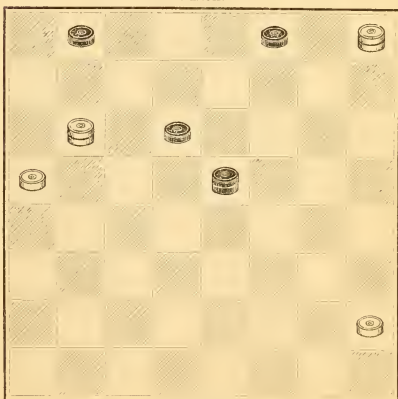

WHITE.

Black to play and win.

*Irregular, Var. 72.*

*No. 415.*

The late E. Hull, Philadelphia, Pennsylvania.

BLACK.

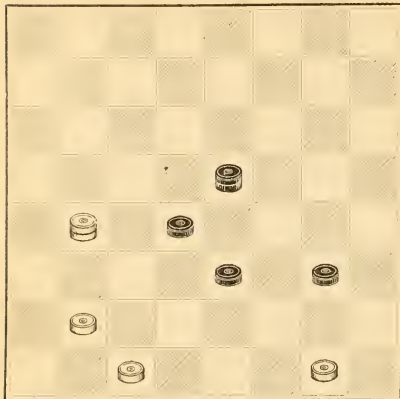

WHITE.

White to play and win.

*No. 417.*

James Burns, Cupar, Scotland.

BLACK.

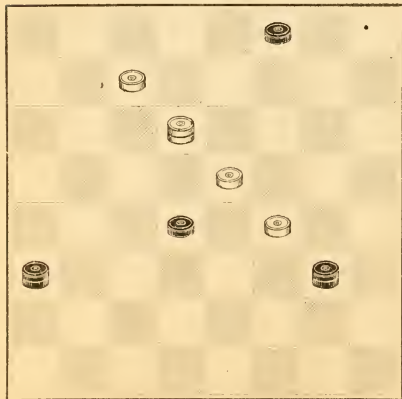

WHITE.

White to play and win.

*No. 416.*

James Wyllie, Dundee, Scotland.

BLACK.

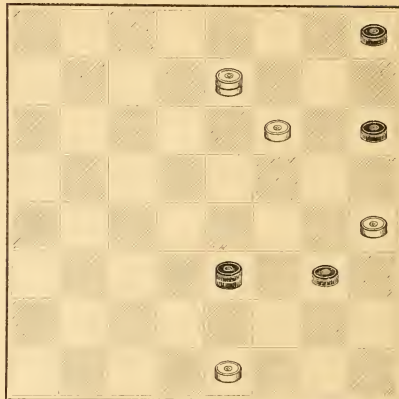

WHITE.

White to play and win.

*No. 418.*

John Saukell, Bradford, England.

BLACK.

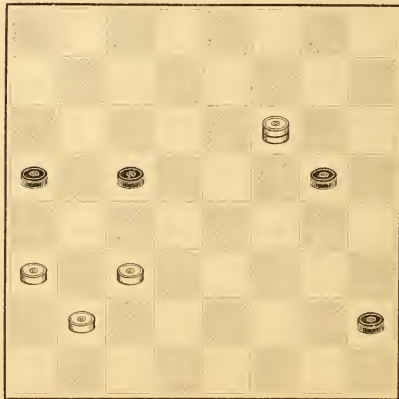

WHITE.

Black to play and win.

*No. 419.*

F. W. Drinkwater, Cardiff, Wales.

BLACK.

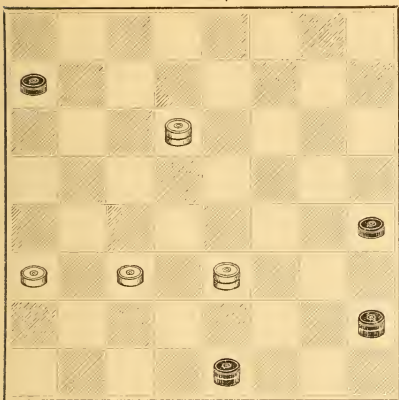

WHITE.

White to play and win.

*No. 421.*

James Williams, Hudson City, New Jersey.

BLACK.

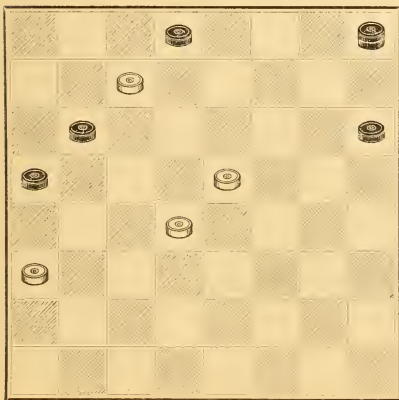

WHITE.

Black to play and win.

*No. 420.*

F. W. Drinkwater, Cardiff, Wales.

BLACK.

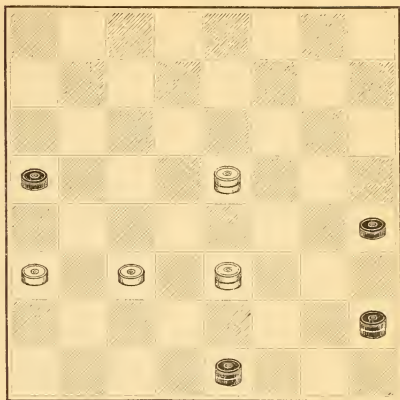

WHITE.

Black to play and draw.

*No. 422.*

W. Strickland, Leeds, England.

BLACK.

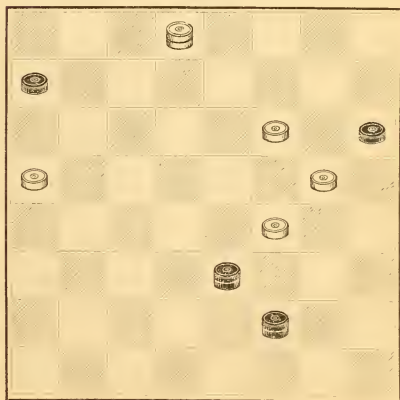

WHITE.

White to play and win.

*No. 423.*

Robert Mar, Glasgow, Scotland.  
BLACK.

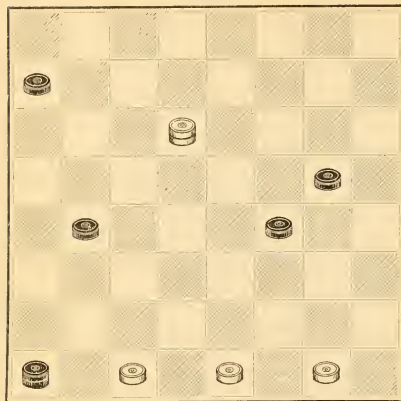

WHITE.  
White to play and win.

*No. 425.*

W. B. Coddington, Williamsburgh, New York.  
BLACK.

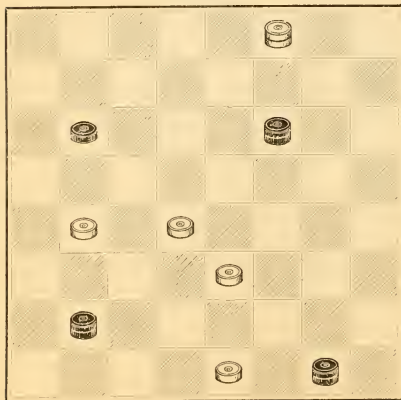

WHITE.  
Black to play and draw.

*No. 424.*

Robert Frazer, Glasgow, Scotland.  
BLACK.

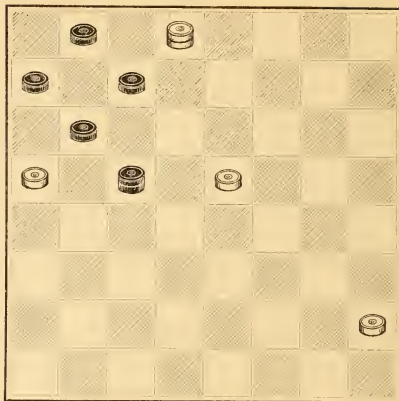

*Glasgow, Var. 4.*

WHITE.  
Black to play and win.

*No. 426.*

The late J. B. Macindoe, New York.  
BLACK.

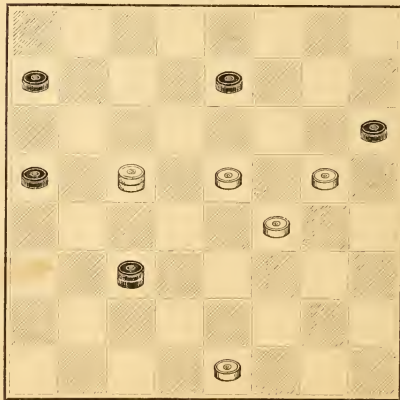

*See Problem No. 443.*

WHITE.  
Black to play and draw.



**No. 427.**

J. Hedley, Leeds, England.  
BLACK.

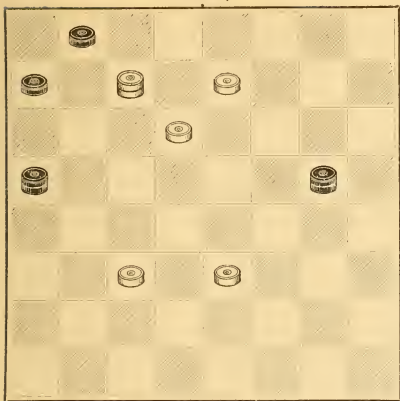

WHITE.  
White to play and win.

**No. 429.**

Henry Gibson, Montrose, Scotland.  
BLACK.

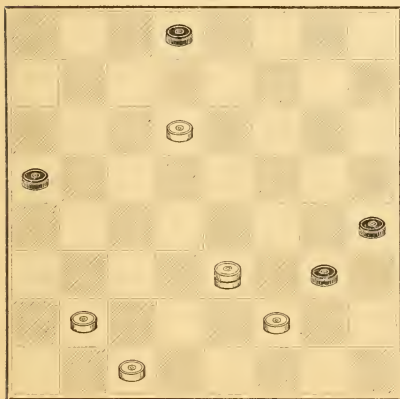

WHITE.  
White to play and win.

**No. 428.**

C. G. Roger, Leeds, England.  
BLACK.

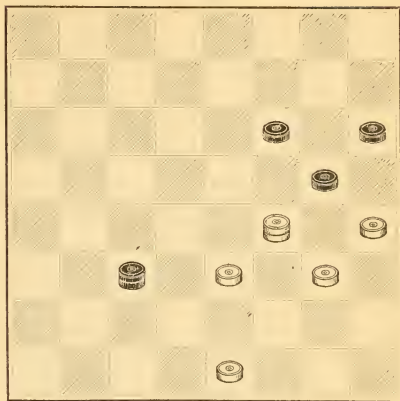

WHITE.  
Black to play and draw.

**No. 430.**

William Taylor, Dundee, Scotland.  
BLACK.

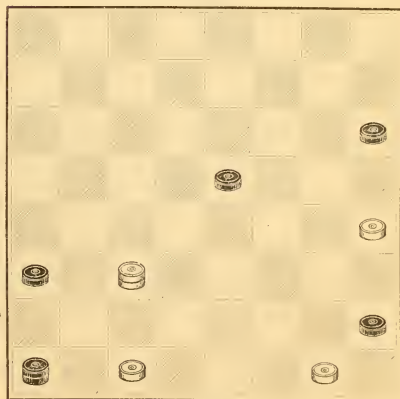

WHITE.  
White to play and draw.  
12<sup>3</sup>

*Single Corner.—see Problem No. 570.*

**No. 431.**

Frank Dunne, Warrington, England.

BLACK.

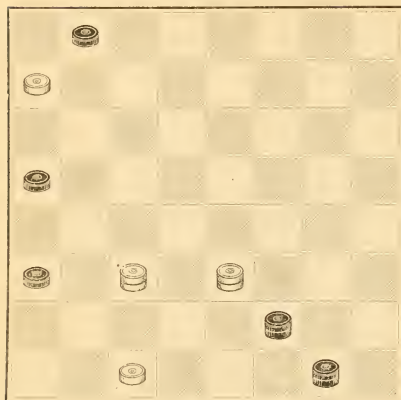

WHITE.

White to play and draw.

**No. 433.**

Frank Dunne, Warrington, England.

BLACK.

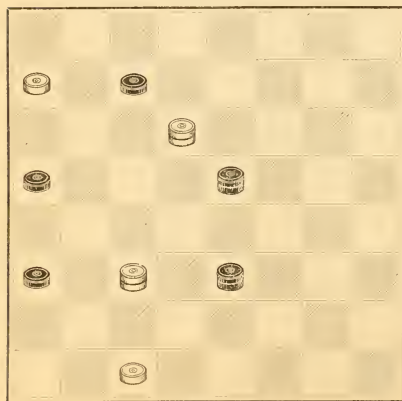

WHITE.

Black to play and win.

**No. 432.**

Frank Dunne, Warrington, England.

BLACK.

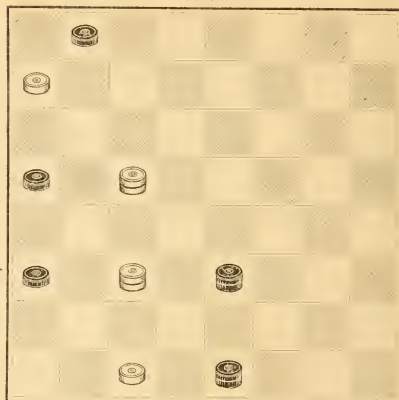

WHITE.

Black to play and win.

**No. 434.**

Frank Dunne, Warrington, England.

BLACK.

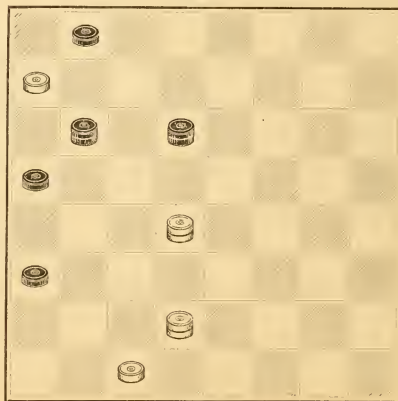

WHITE.

Black to play and win.

 79 3041—304088  
 Satchery—Var. A. Problem No. 431.

Satchery—Var. B. Problem No. 431.

**No. 435.**  
 J. Hedley, Leeds, England.  
 BLACK.

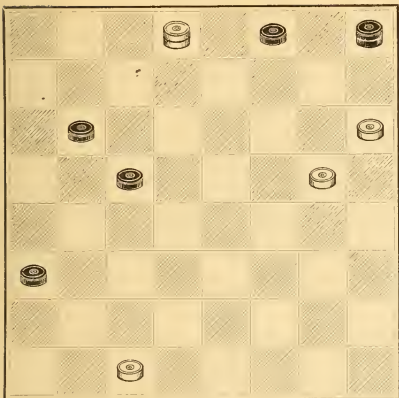

WHITE.  
 White to play and draw.

**No. 437.**  
 H. D. Lyman, Washington, D. C.  
 BLACK.

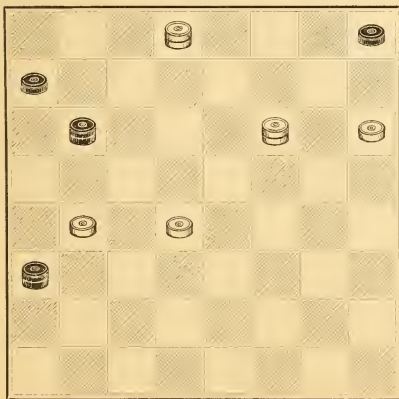

WHITE.  
 White to play and win.

**No. 436.**  
 C. G. Roger, Leeds, England.  
 BLACK.

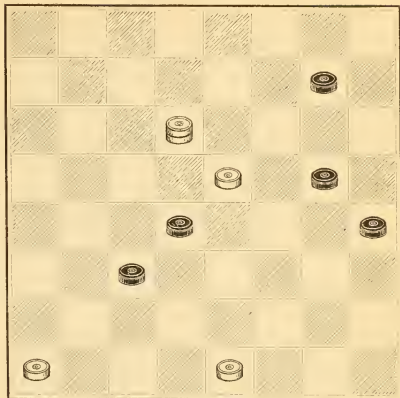

Leird and Lady—Var. 2.

WHITE.  
 Black to play and win.

**No. 438.**  
 J. Bletcher, Manchester, England.  
 BLACK.

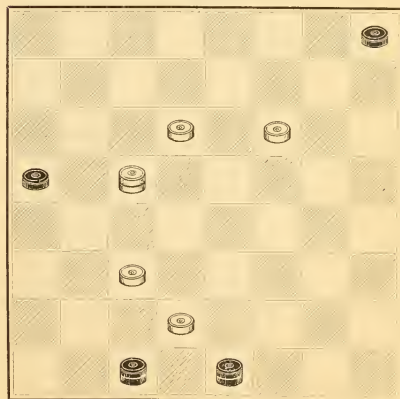

WHITE.  
 White to play and win.

*No. 439.*

James Wyllie Dundee, Scotland.  
BLACK.

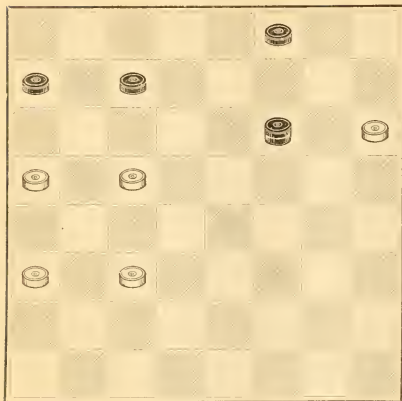

WHITE.  
Black to play and draw.

*No. 441.*

Charles Hefter, Chicago, Illinois.  
BLACK.

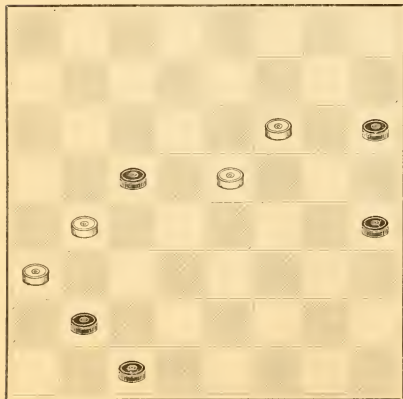

WHITE.  
White to play and draw.

*No. 440.*

R. D. Yates, Brooklyn, New York.  
BLACK.

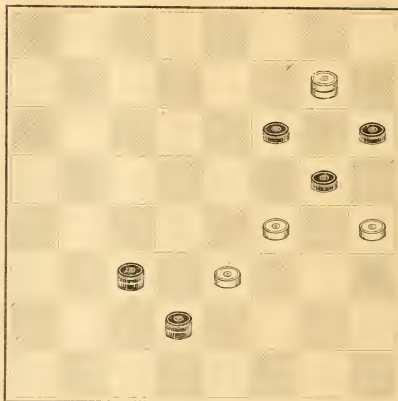

WHITE.  
Black to play and win.

*No. 442.*

G. Terras, Glasgow, Scotland.  
BLACK.

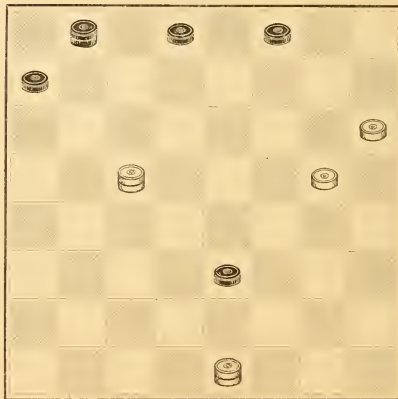

WHITE.  
Black to play and win.

**No. 443.**

The late J. E. Macindoe, New York.  
BLACK.

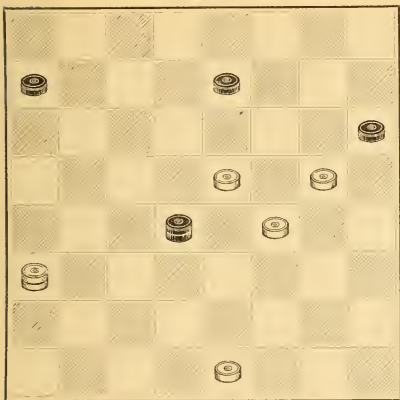

See Problem No. 426.

WHITE.  
White to play and win.

**No. 445.**

A. J. Heffner, Boston, Massachusetts.  
BLACK.

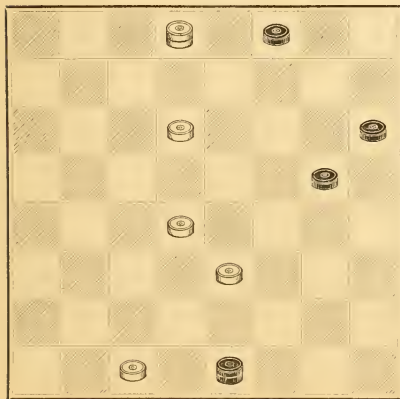

WHITE.  
White to play and win.

**No. 444.**

J. E. Tees, Philadelphia, Pennsylvania.  
BLACK.

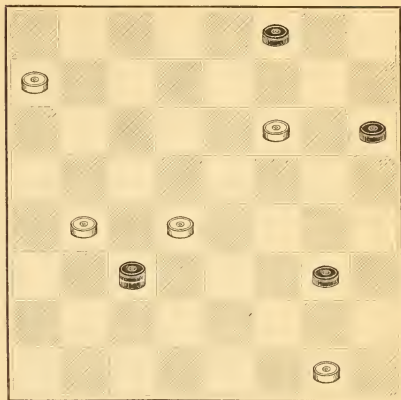

WHITE.  
White to play and win.

**No. 446.**

John Saukell, Bradford, England.  
BLACK.

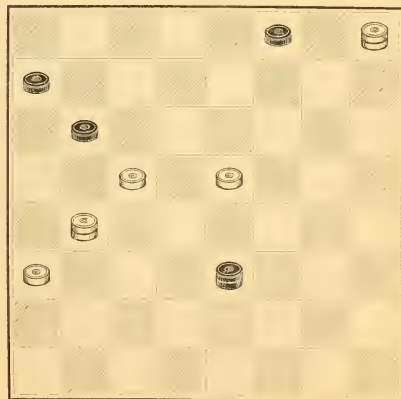

WHITE.  
White to play and win.

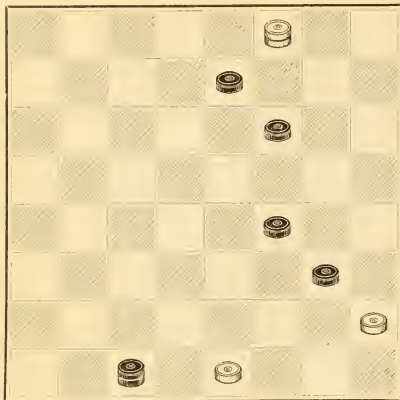
*No. 447.*H. D. Lyman, Washington, D. C.  
BLACK.

WHITE.

Black to play and win.

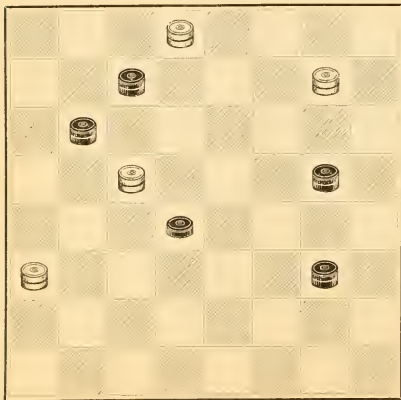
*No. 449.*T. Tunnington, Elyria, Ohio.  
BLACK.

WHITE.

Black to play and win.

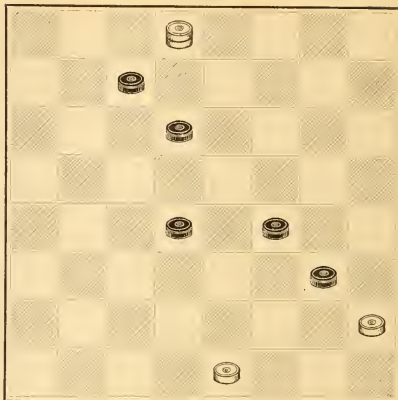
*No. 448.*H. D. Lyman, Washington, D. C.  
BLACK.

WHITE.

Black to play and win.

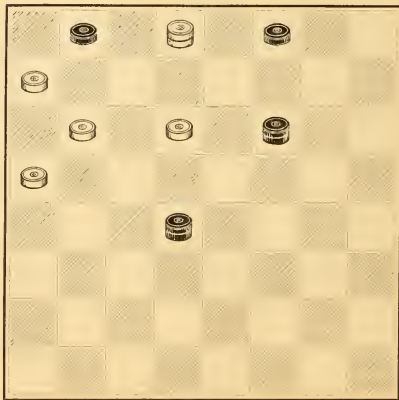
*No. 450.*W. Hamilton, Denny, Scotland.  
BLACK.

WHITE.

Black to play and win.

*No. 451.*  
A. J. Farr, Geneva, New York.  
BLACK.

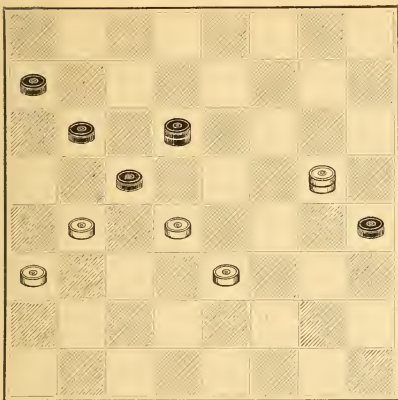

WHITE.  
Black to play and win.

*No. 453.*  
William Bell, Cardiff, Wales.  
BLACK.

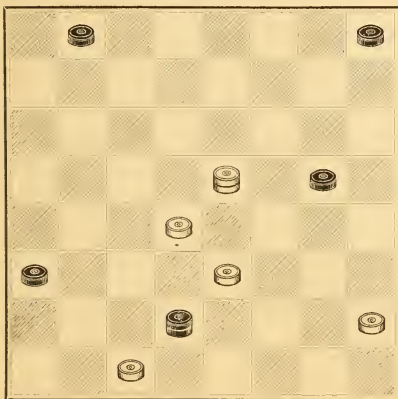

WHITE.  
White to play and draw.

*No. 452.*  
F. W. Drinkwater, Cardiff, Wales.  
BLACK.

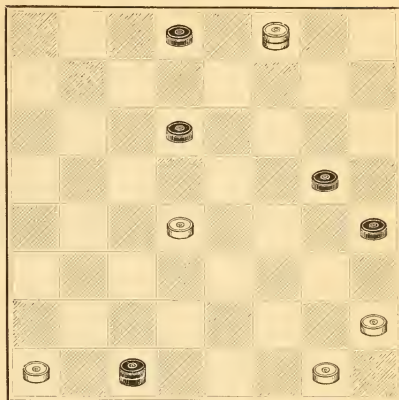

White.—Var. 3.

WHITE.  
Black to play and win.

*No. 454.*  
Robert Mar, Glasgow, Scotland.  
BLACK.

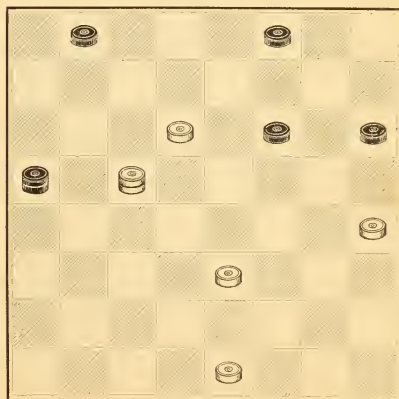

White.—Var. 20.

WHITE.  
Black to play and win.

*No. 455.*

G. Whitney, Northampton, England.  
BLACK.

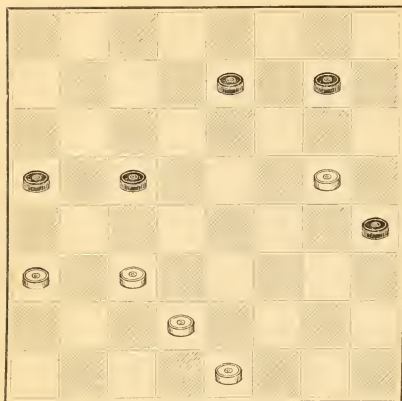

WHITE.  
Black to play and draw.

*No. 457.*

D. Gourlay, Glasgow, Scotland.  
BLACK.

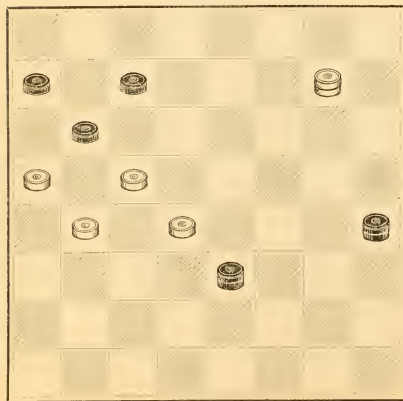

WHITE.  
White to play and draw.

*No. 456.*

H. D. Lyman, Washington, D. C.  
BLACK.

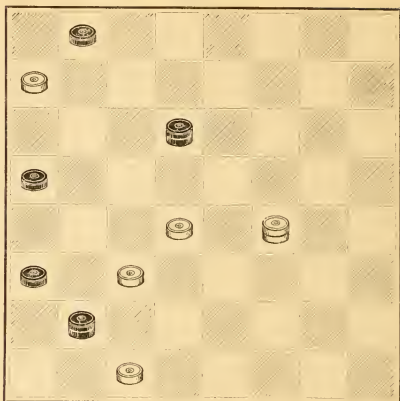

WHITE.  
White to play and draw.

*No. 458.*

William Edward, Cardiff, Wales.  
BLACK.

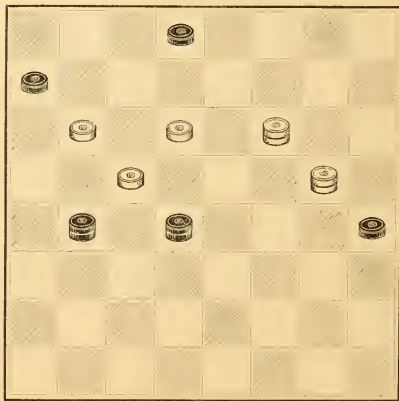

WHITE.  
White to play and draw.

Cross.—Four.



*No. 459.*

Dr. S. A. Lucas, Liverpool, England.

BLACK.

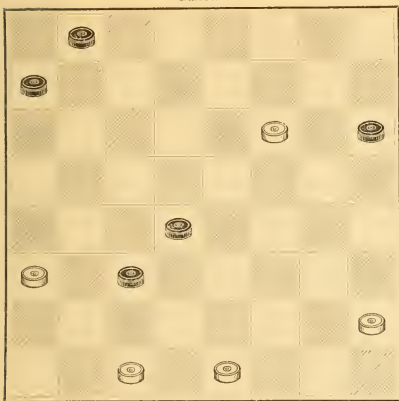

WHITE.

White to play and win.

*No. 461.*

The late J. Donaldson, Edinburgh, Scotland.

BLACK.

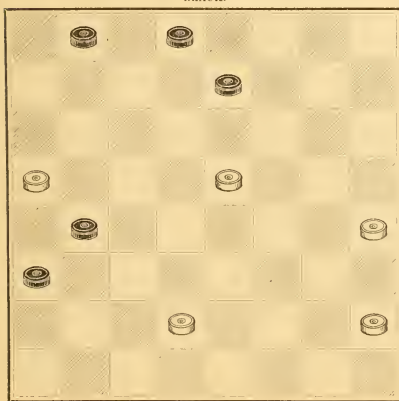

WHITE.

Black to play and win.

*No. 460.*

James A. Kear, Bristol, England.

BLACK.

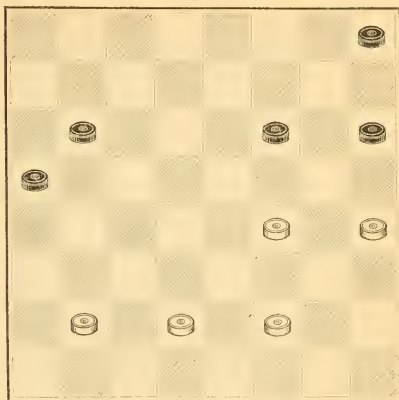

WHITE.

Black to play and draw.

*No. 462.*

J. H. Shore, Liverpool, England.

BLACK.

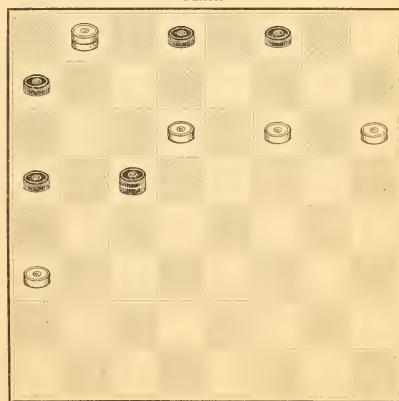

WHITE.

White to play and win.

**No. 463.**

James Wyllie, Dundee, Scotland.  
BLACK.

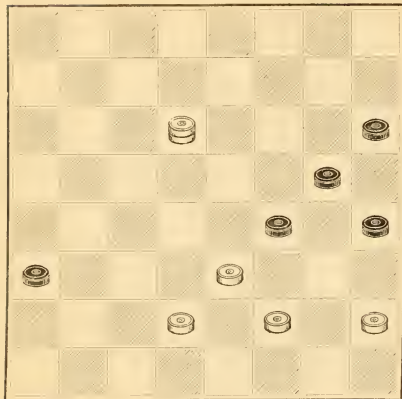

WHITE.  
Black to play and draw.

**No. 465.**

G. Frice, Newcastle-on-Tyne, England.  
BLACK.

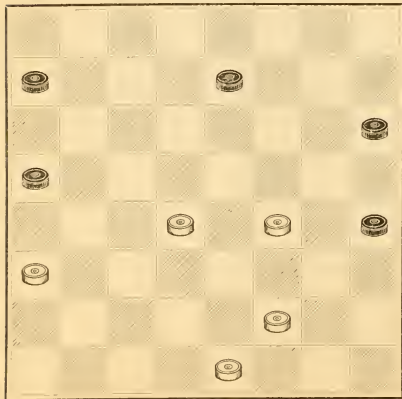

WHITE.  
White to play and win.

**No. 464.**

M. G. Merry, Lonsdale, Rhode Island.  
BLACK.

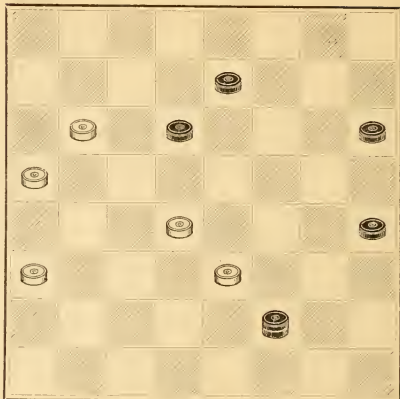

Dyke, — Var. 7.

WHITE.  
White to play and draw.

**No. 466.**

W. Nicholson, Leeds, England.  
BLACK.

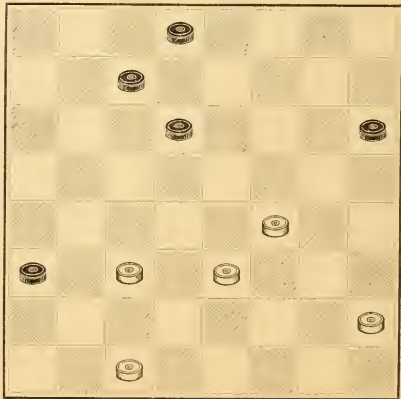

WHITE.  
White to play and win.

**No. 467.**

Robert Mar, Glasgow, Scotland.  
BLACK.

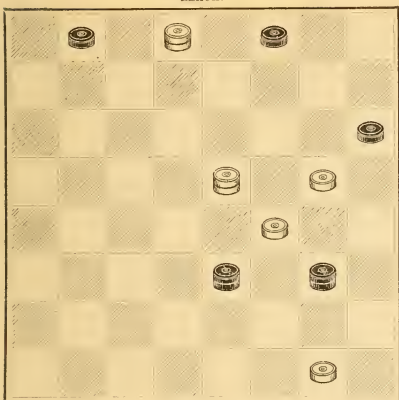

WHITE.

White to play and draw.

**No. 469.**

W. Nicholson, Lathones, Scotland.  
BLACK.

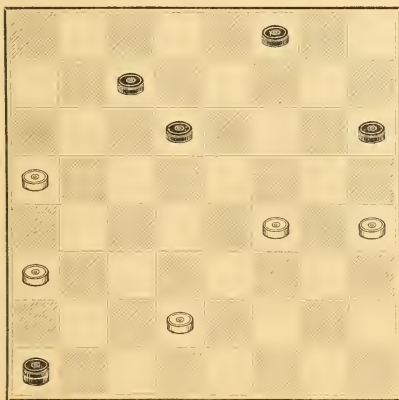

WHITE.

Black to play and win.

**No. 468.**

R. Currie, Kilwinning, Scotland.  
BLACK.

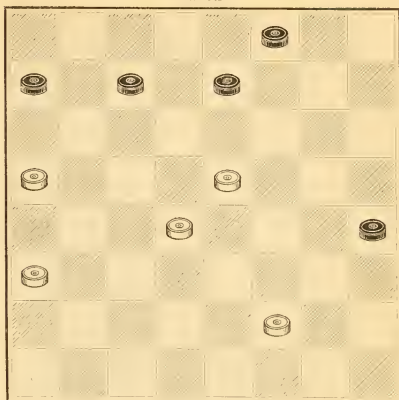

WHITE.

Black to play and win.

**No. 470.**

James Wyllie, Dundee, Scotland.  
BLACK.

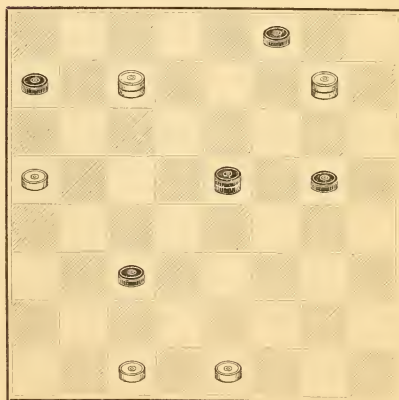

WHITE.

White to play and win.

Dyke.—Var. 4.

*No. 471.*  
D. Gourlay, Glasgow, Scotland.  
BLACK.

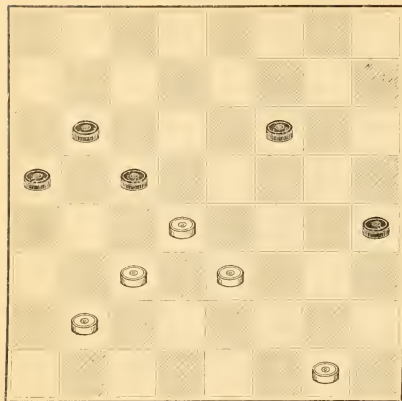

WHITE.  
White to play and draw.

*No. 473.*  
Barker Woolhouse, London, England.  
BLACK.

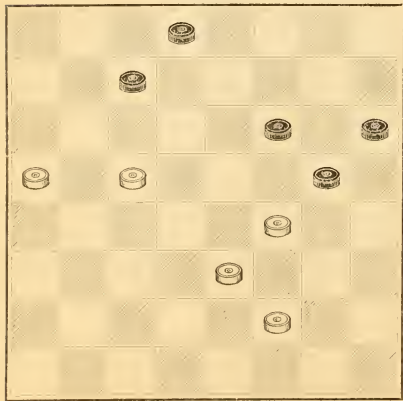

WHITE.  
White to play and draw.

*No. 472.*  
J. McFarlane, Glasgow, Scotland.  
BLACK.

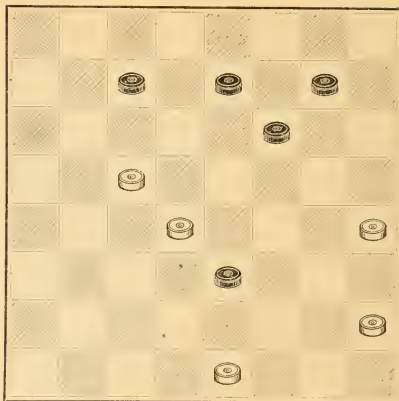

WHITE.  
White to play and draw.

*No. 474.*  
J. Wooler, Bingley, England.  
BLACK.

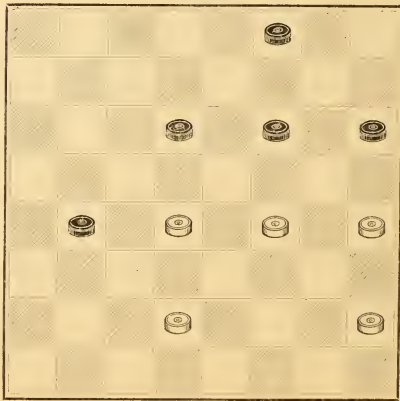

WHITE.  
Black to play and draw.

Single Corner.—*Par. 5.*

**No. 475.**

W. Strickland, Leeds, England.

BLACK.

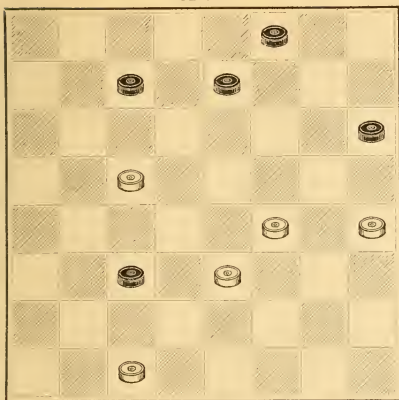

WHITE.

Black to play and win.

**No. 477.**

Author Unknown.

BLACK.

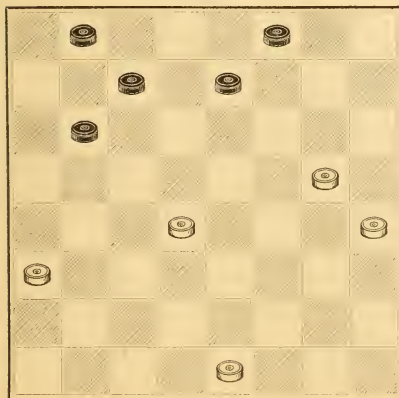

WHITE.

Black to play and win.

**No. 476.**

J. Bletcher, Manchester, England.

BLACK.

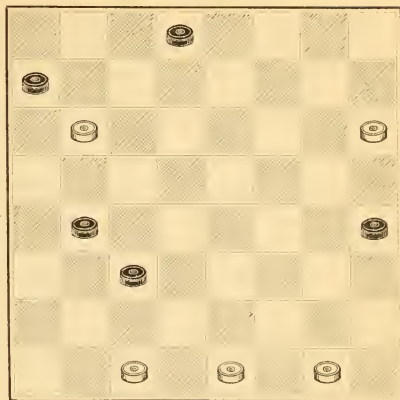

*Bristol, Var. I.*

WHITE.

White to play and draw.

**No. 478.**

Barker Woolhouse, London, England.

BLACK.

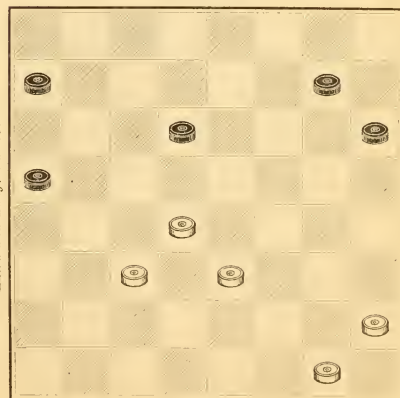

*Leitold and Lotfy, Var. S.*

WHITE.

Black to play and win.

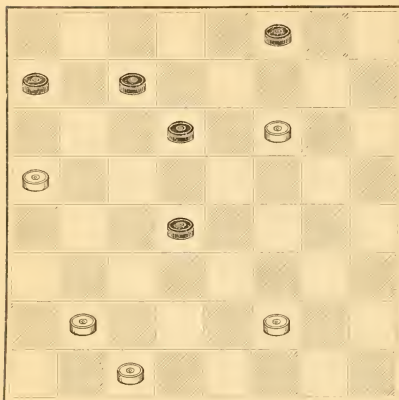
*No. 479.*D. Gourlay, Glasgow, Scotland.  
BLACK.

WHITE.

White to play and win.

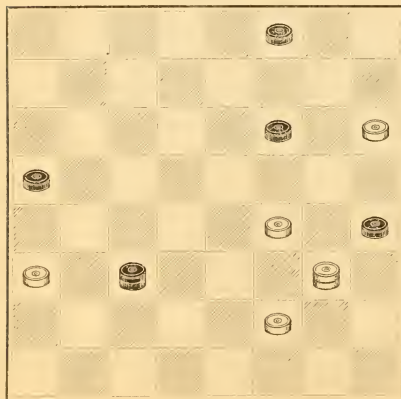
*No. 481.*H. D. Lyman, Washington, D. C.  
BLACK.

WHITE.

Black to play and win.

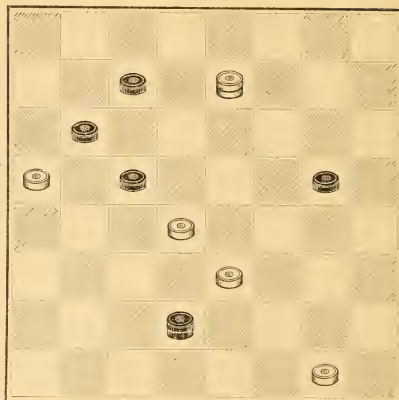
*No. 480.*Robert Home, Glasgow, Scotland.  
BLACK.

Cross, Var. 9.

WHITE.

White to play and draw.

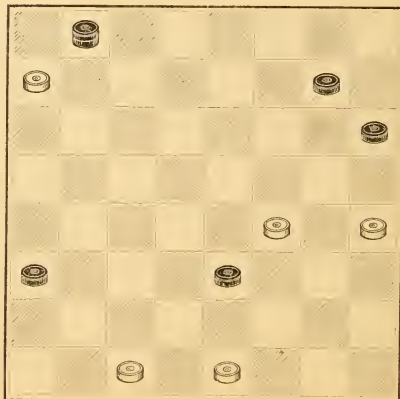
*No. 482.*J. Wood, Newcastle-on-Tyne, England.  
BLACK.

WHITE.

White to play and win.

**No. 483.**

W. Forte, Dundee, Scotland.  
BLACK.

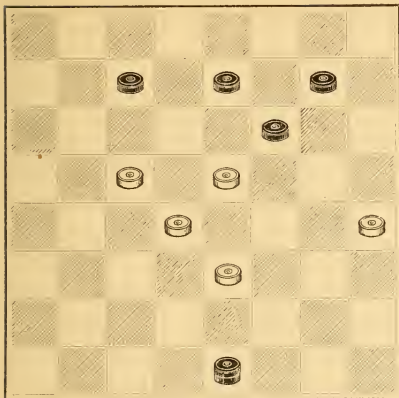

WHITE.  
Black to play and win.

**No. 485.**

Robert Mar, Glasgow, Scotland.  
BLACK.

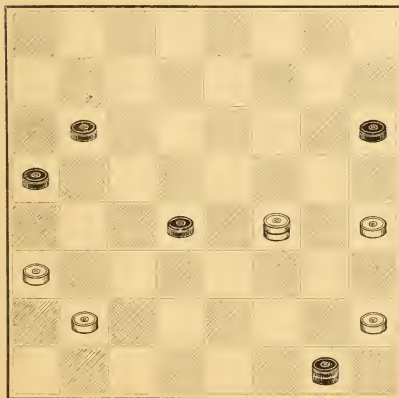

WHITE.  
White to play and win.

**No. 484.**

J. Marr, Edinburgh, Scotland.  
BLACK.

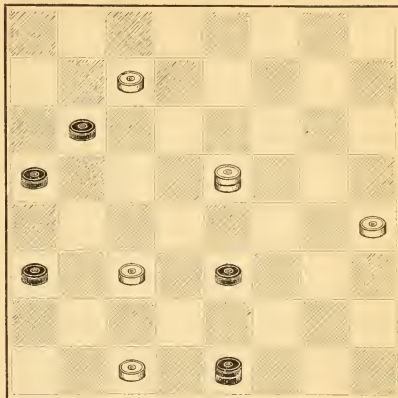

Laird and Ledy, — Var. 16.

WHITE.  
White to play and win.

**No. 486.**

H. D. Lyman, Washington, D. C.  
BLACK.

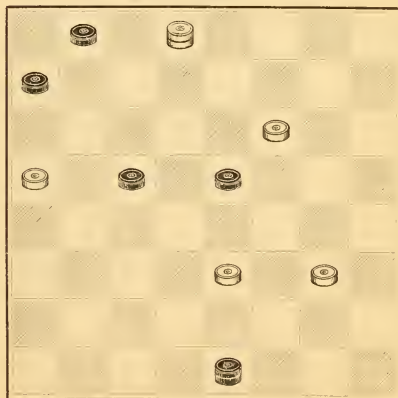

WHITE.  
Black to play and win.

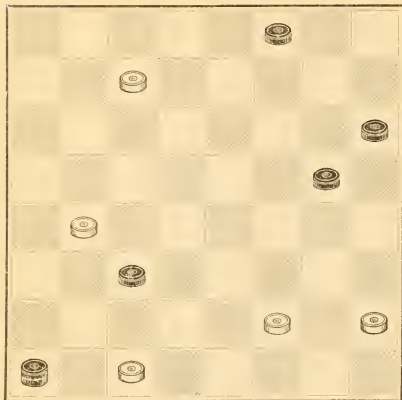
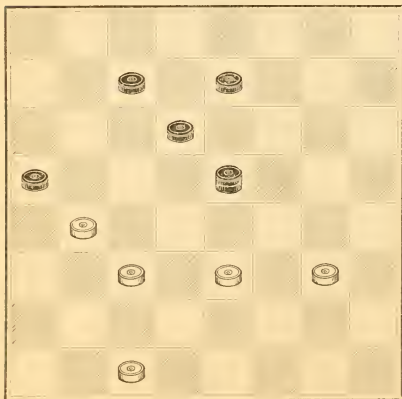
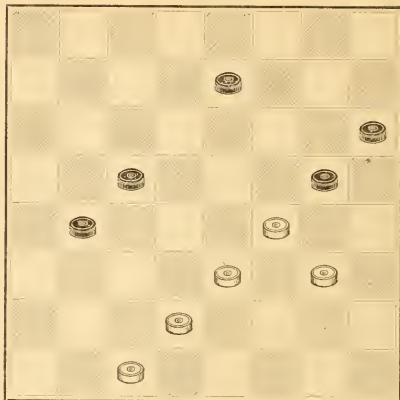
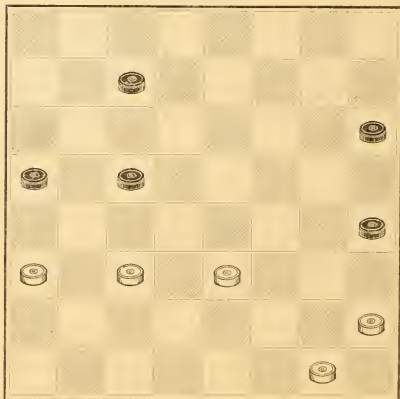
*No. 487.*William Bryden, Glasgow, Scotland.  
BLACK.WHITE.  
White to play and win.*No. 489.*H. Tonkin, Falmouth, England.  
BLACK.WHITE.  
White to play and win.*No. 488.*H. Reid, Edinburgh, Scotland.  
BLACK.WHITE.  
White to play and draw.*No. 490.*J. F. Bremmer, Cupar, Scotland.  
BLACK.WHITE.  
Black to play and draw.



*No. 491.*  
J. Hedley, Leeds, England.  
BLACK.

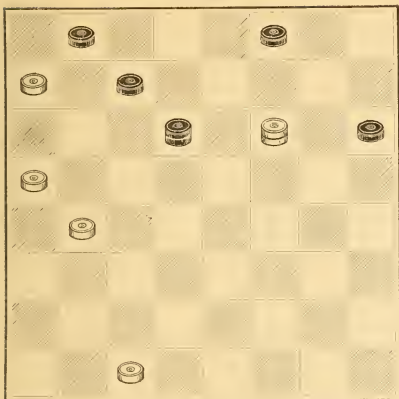

SOUTH—FIG. 12.

WHITE.  
Black to play and draw.

*No. 493.*  
D. Gourlay, Glasgow, Scotland.  
BLACK.

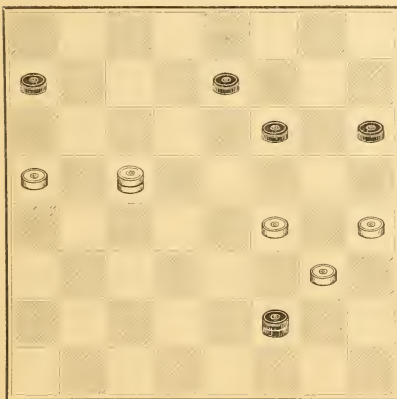

WHITE.  
Black to play and win.

*No. 492.*  
A. Sinclair, Glasgow, Scotland.  
BLACK.

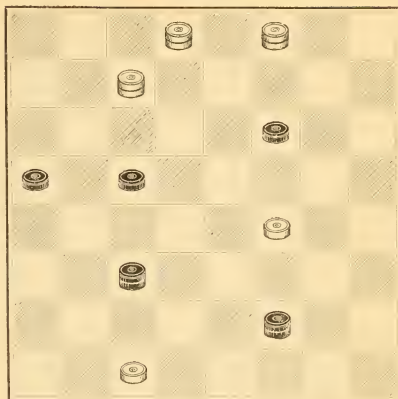

WHITE.  
White to play and win.

*No. 494.*  
C. G. Roger, Leeds, England.  
BLACK.

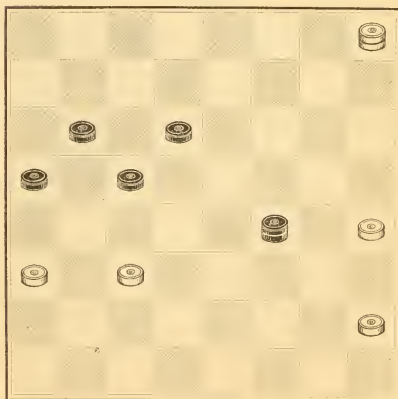

WHITE.  
White to play and draw.  
13<sup>1</sup>

*No. 495.*

D. Kirkwood, Boston, Massachusetts.

BLACK.

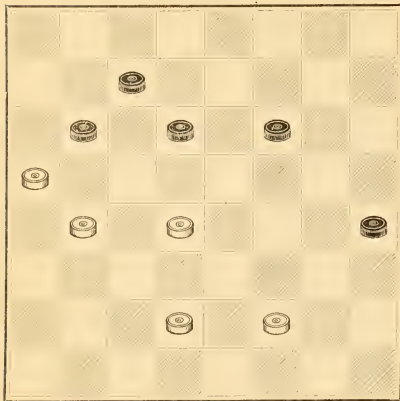

WHITE.

Black to play and draw.

*No. 497.*

A. J. Heffner, Boston, Massachusetts.

BLACK.

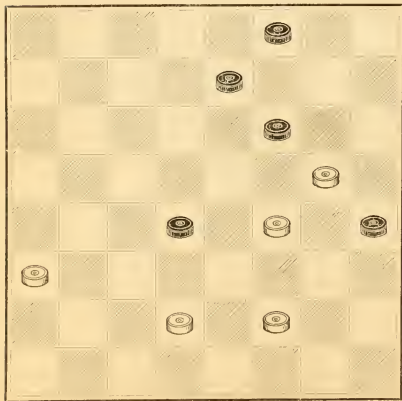

WHITE.

Black to play and draw.

*No. 496.*

A. Hannah, Glasgow, Scotland.

BLACK.

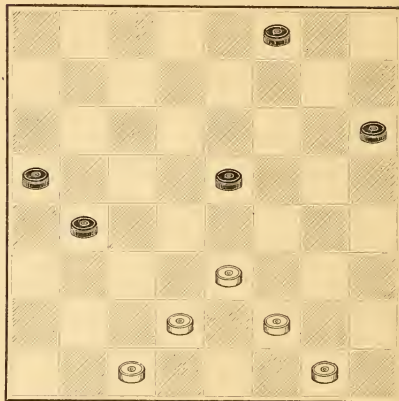

WHITE.

White to play and win.

*No. 498.*

William Eryden, Glasgow, Scotland.

BLACK.

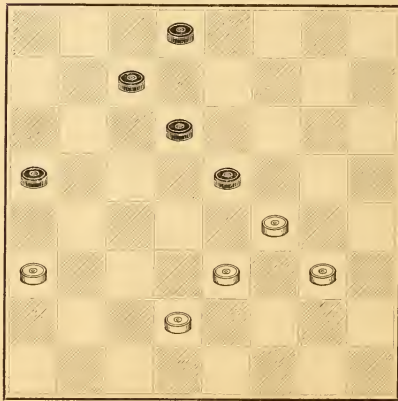

WHITE.

White to play and win.

*No. 499.*  
A. Sinclair, Glasgow, Scotland.  
BLACK.

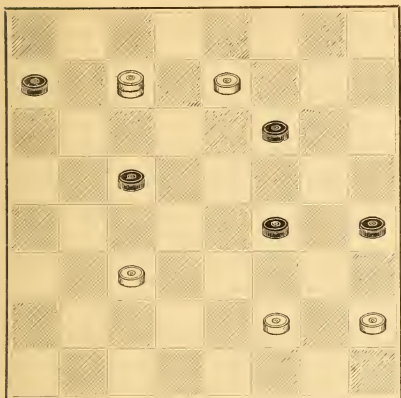

WHITE.  
White to play and win.

*No. 501.*  
R. D. Yates, Brooklyn, New York.  
BLACK.

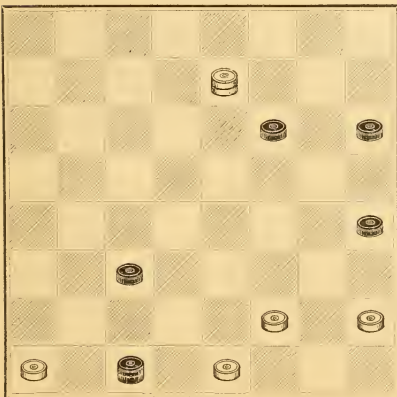

WHITE.  
Black to play and draw.

*No. 500.*  
W. H. Broughton, Portland, Maine.  
BLACK.

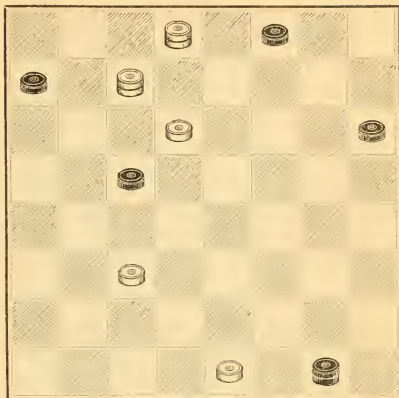

Walter.—*Fig. 5.*

WHITE.  
White to play and win.

*No. 502.*  
James Wyllie, Dundee, Scotland.  
BLACK.

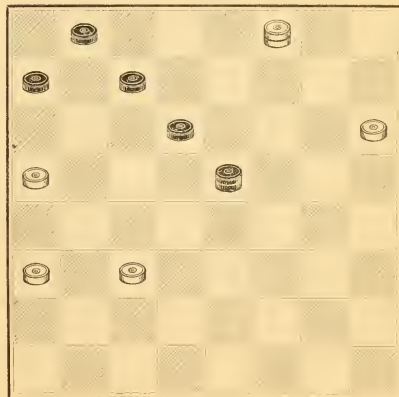

WHITE.  
Black to play and win.

**No. 503.**

A. H. Mercer, Buffalo, New York.  
BLACK.

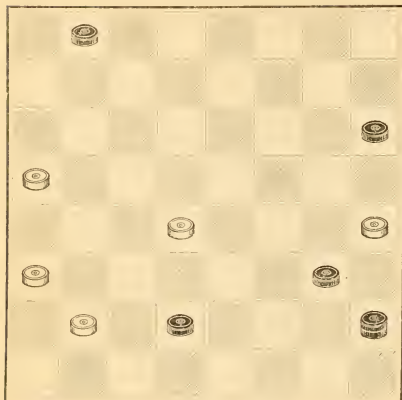

WHITE.  
Black to play and win.

**No. 505.**

A. J. Dunlap, New York.  
BLACK.

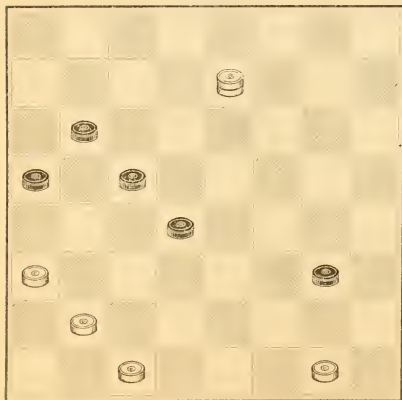

WHITE.  
Black to play and draw.

**No. 504.**

J. E. Evans, London, England.  
BLACK.

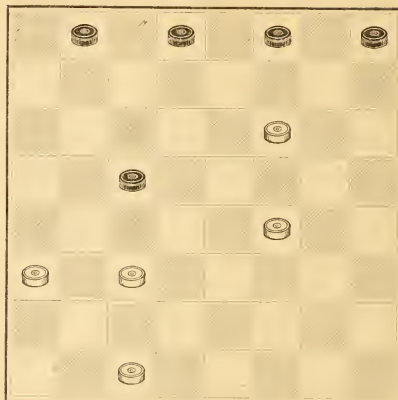

WHITE.  
Black to play and win.

**No. 506.**

R. E. Bowen, Millbury, Massachusetts.  
BLACK.

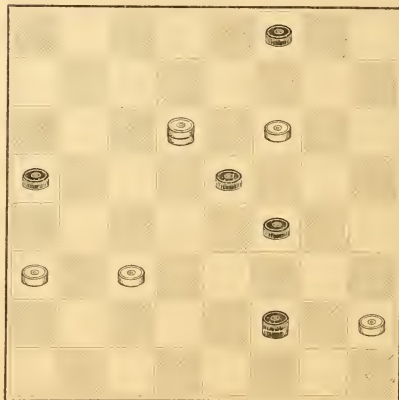

WHITE.  
Black to play and draw.

Bristol, Var. 8.

Bristol, Var. 18.

*No. 507.*

J. Robertson, Berwick-on-Tweed, England.  
BLACK.

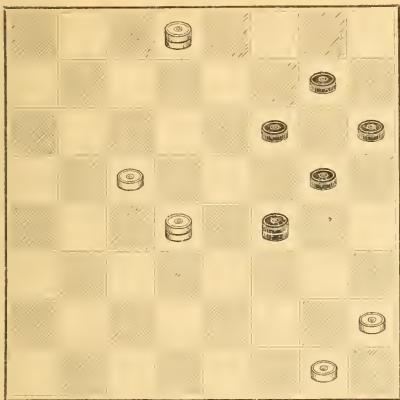

WHITE.  
White to play and win.

*No. 509.*

August Schaefer, New York.  
BLACK.

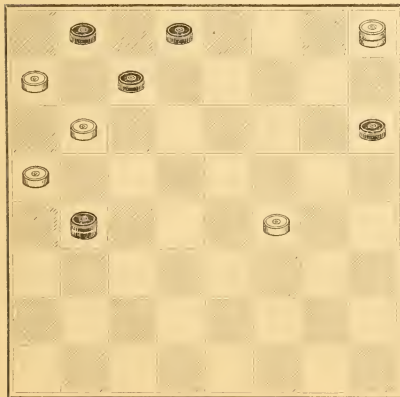

WHITE.  
Black to play and win.

*No. 508.*

F. N. Johnson, Chicago, Illinois.  
BLACK.

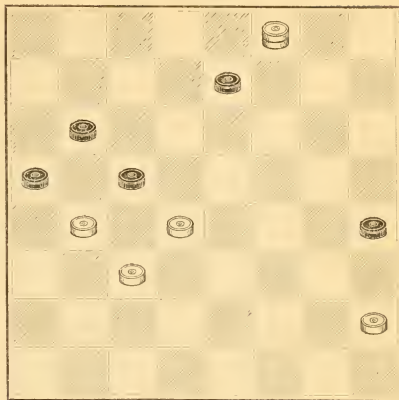

WHITE.  
White to play and win.

*No. 510.*

Fred. Allen, Leeds, England.  
BLACK.

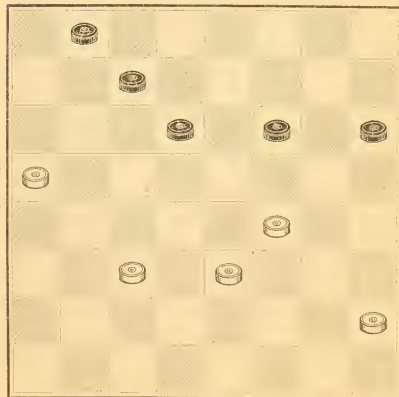

WHITE.  
Black to play and win.

*Criss, Var. 5.*

**No. 511.**

A. H. Mercer, Buffalo, New York.  
BLACK.

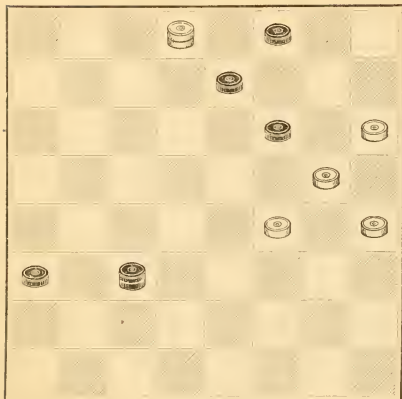

With the King—Two 3.

WHITE.  
Black to play and win.

**No. 513.**

F. W. Drinkwater, Cardiff, Wales.  
BLACK.

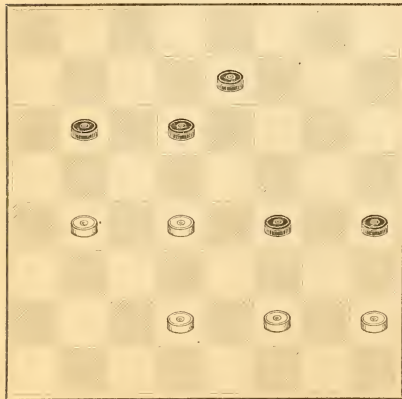

WHITE.  
Black to play and win.

**No. 512.**

James Wyllie, Dundee, Scotland.  
BLACK.

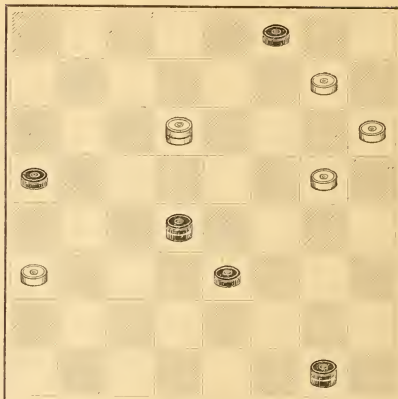

WHITE.  
Black to play and win.

**No. 514.**

M. H. C. Wardell, Colchester, New York.  
BLACK.

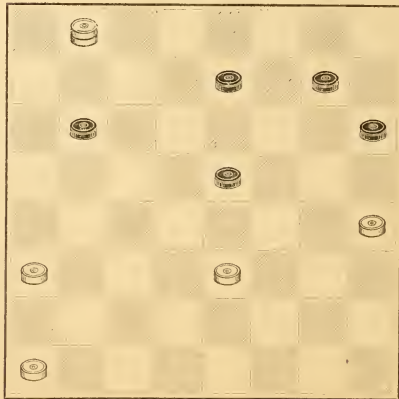

WHITE.  
White to play and win.

Bristol—Two 11.

*No. 515.*

Robert Home, Glasgow, Scotland.  
BLACK.

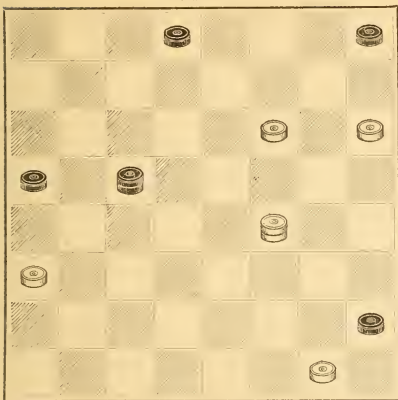

WHITE.  
White to play and win.

*No. 517.*

M. H. C. Wardell, Colchester, New York.  
BLACK.

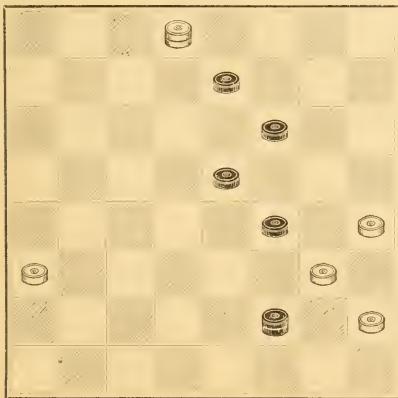

WHITE.  
Black to play and draw.

*No. 516.*

H. S. Rogers, New London, Connecticut.  
BLACK.

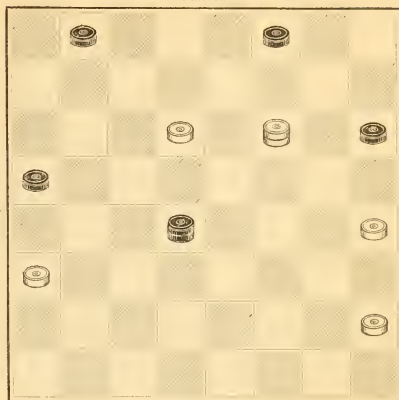

Bristol, — Var. 5.

WHITE.  
Black to play and win.

*No. 518.*

James Wyllie, Dundee, Scotland.  
BLACK.

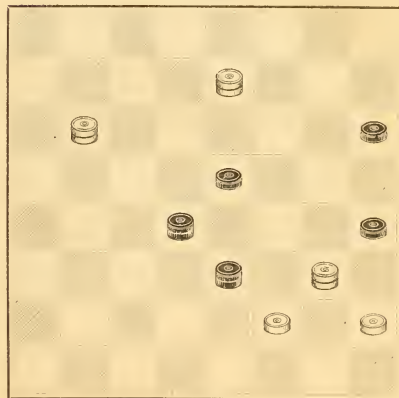

Old Fourteenth, — Game.

WHITE.  
White to play and draw.

*No. 519.*

F. N. Johnson, Chicago, Illinois.  
BLACK.

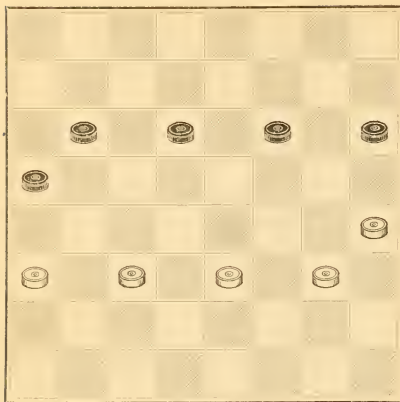

WHITE.

Black to play. white to win.

*No. 521.*

James Wylie, Dundee, Scotland.  
BLACK.

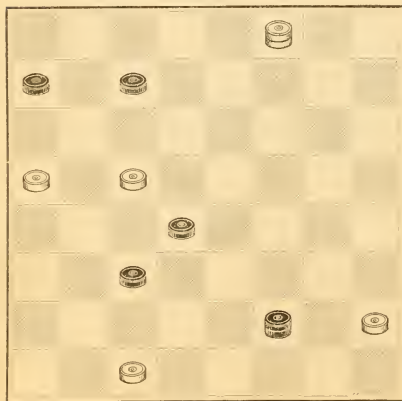

WHITE.

White to play and draw.

*No. 520.*

James A. Kear, Bristol, England.  
BLACK.

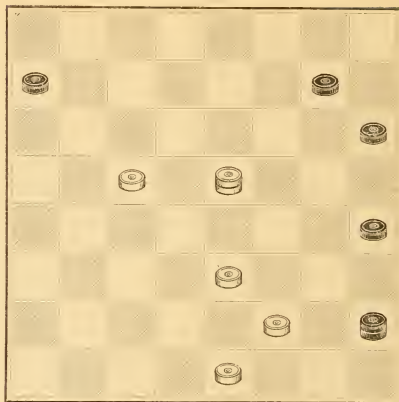

WHITE.

White to play and win.

*No. 522.*

M. H. C. Wardell, Colchester, New York.  
BLACK.

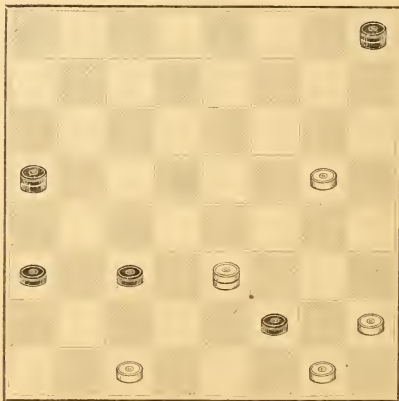

WHITE.

White to play and win.



*No. 523.*

The late Alex. Mackintosh, Paisley, Scotland.

BLACK.

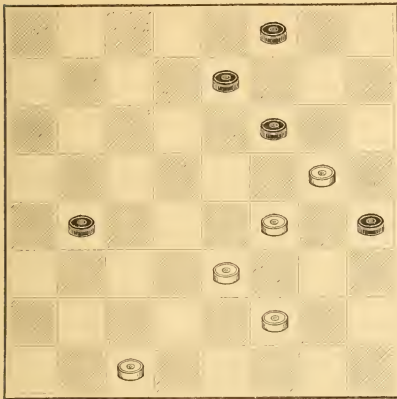

WHITE.

Black to play and draw.

*No. 525.*

Frank Dunne, Warrington, England.

BLACK.

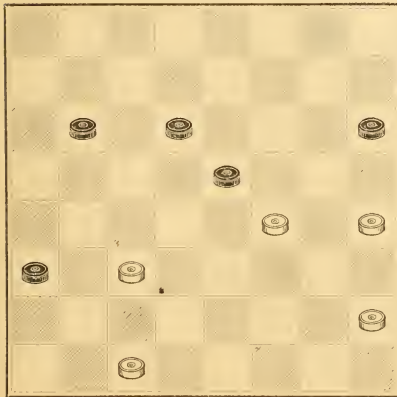

WHITE.

White to play and win.

*No. 524.*

J. Forrester, Glasgow, Scotland.

BLACK.

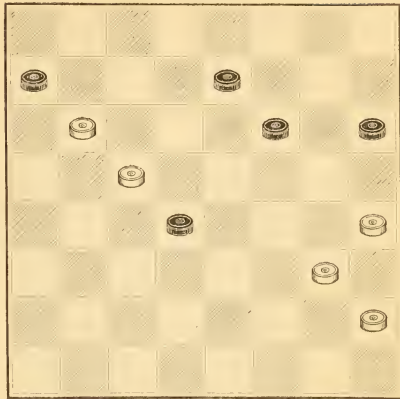

Walter.—Var. I.

WHITE.

Black to play and draw.

*No. 526.*

The late T. Lear and T. Pool, Liverpool, England.

BLACK.

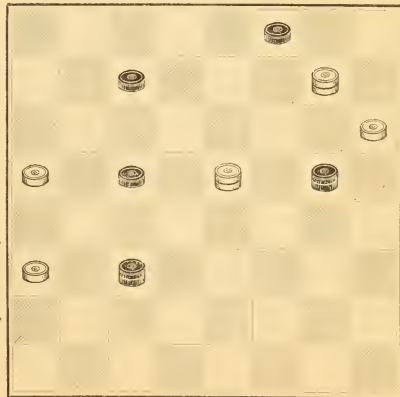

First published by the late E. Hall as a draw.

WHITE.

Black to play and win.

*No. 527.*

J. Tonar, Newcastle-on-Tyne, England.

BLACK.

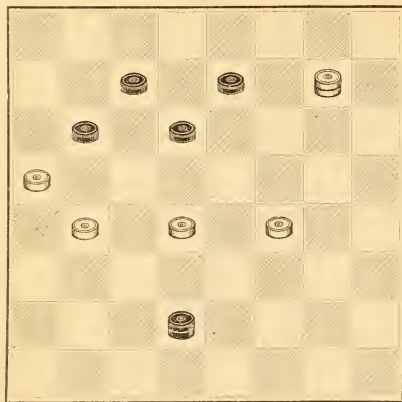

WHITE.

Black to play and draw.

*No. 529.*

John Dempster, New York.

BLACK.

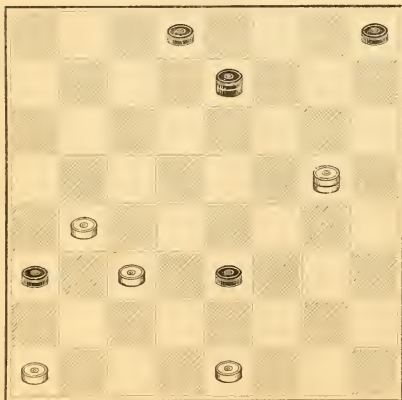

WHITE.

White to play and win.

*No. 528.*

George Mugridge, Buffalo, New York.

BLACK.

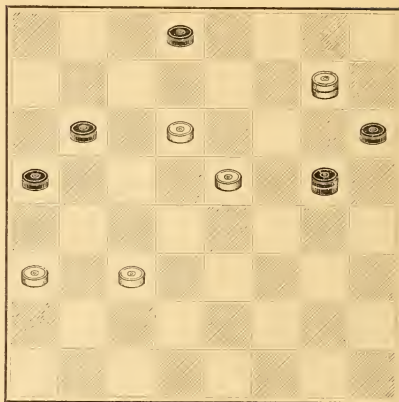

WHITE.

Black to play and win.

*No. 530.*

Henry Gibson, Montrose, Scotland.

BLACK.

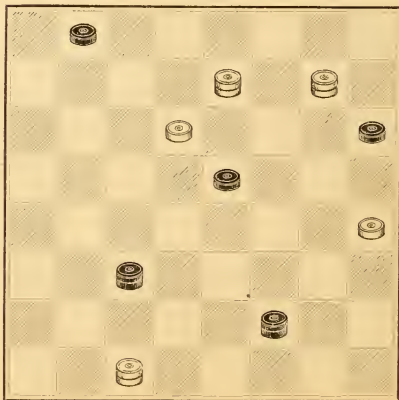

WHITE.

White to play and win.

*No. 531.*

James Wyllie, Dundee, Scotland.

BLACK.

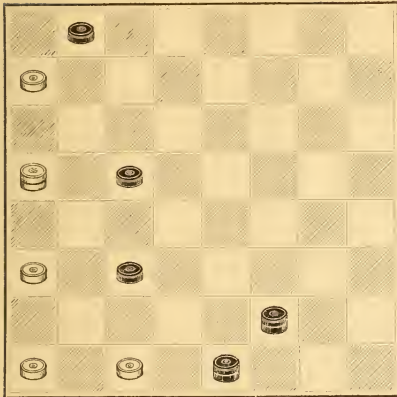

WHITE.

Black to play and win.

*No. 533.*

O. Naylor, Liverpool, England.

BLACK.

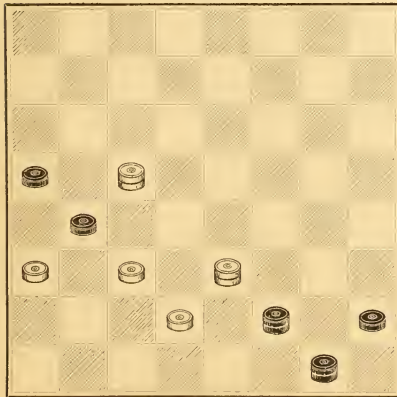

WHITE.

White to play and win.

*No. 532.*

J. Robertson, Berwick-on-Tweed, England.

BLACK.

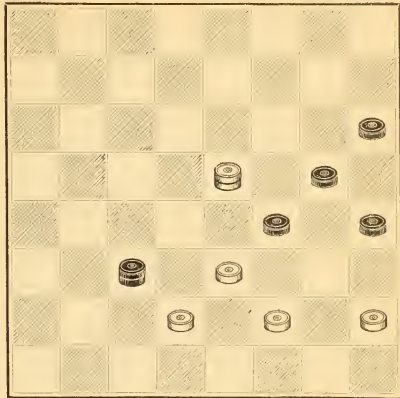

WHITE.

White to play and win.

*No. 534.*

G. Price, Newcastle-on-Tyne, England.

BLACK.

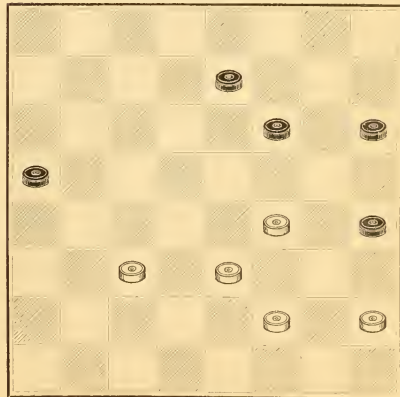

WHITE.

White to play and win.

**No. 535.**

The late Alex. Macintosh, Paisley, Scotland.  
BLACK.

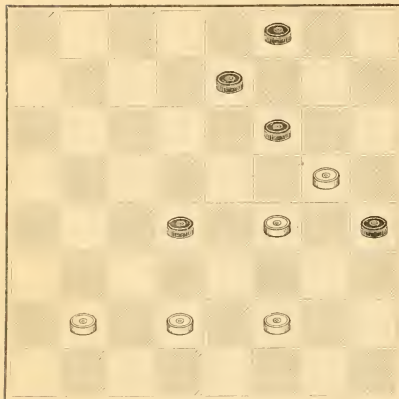

WHITE.  
Black to play and draw.

**No. 537.**

R. A. Davis, Woburn, Massachusetts.  
BLACK.

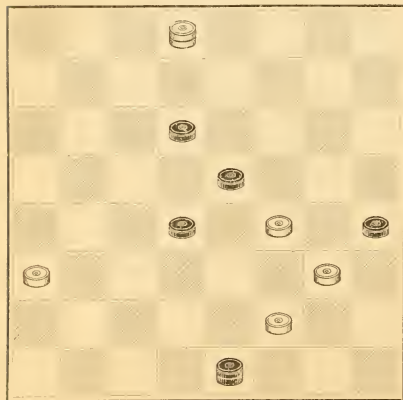

WHITE.  
White to play and win.

**No. 536.**

A. S. McKay, Dumfries, Scotland.  
BLACK.

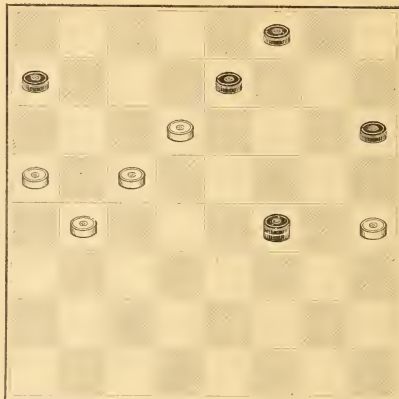

*Irregular.*—Var. 3.

WHITE.  
Black to play and win.

**No. 538.**

George Jewitt, Hull, England.  
BLACK.

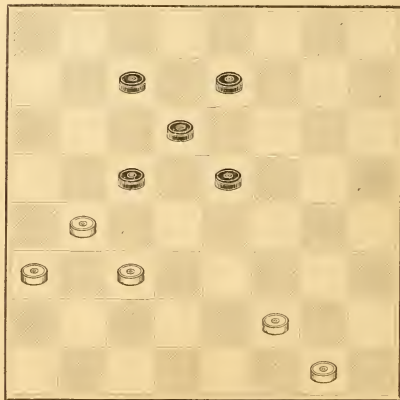

WHITE.  
White to play and draw.

*No. 539.*

James Wyllie, Dundee, Scotland.  
BLACK.

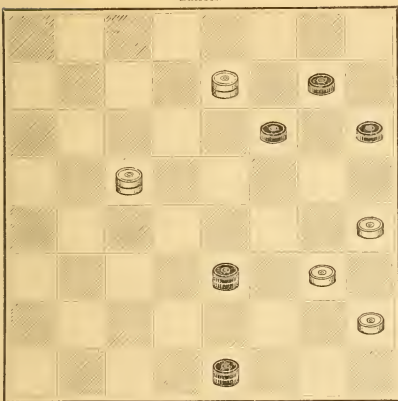

WHITE.  
Black to play and draw.

*No. 541.*

W. Strickland, Leeds, England.  
BLACK.

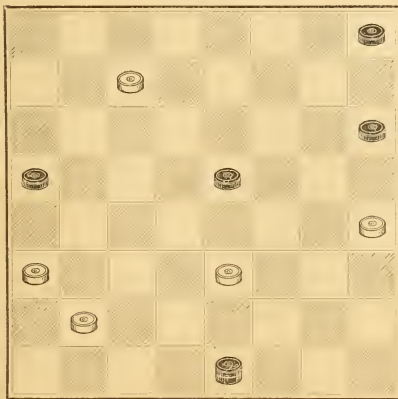

WHITE.  
White to play and draw.

*No. 540.*

C. H. Freeman, Providence, Rhode Island.  
BLACK.

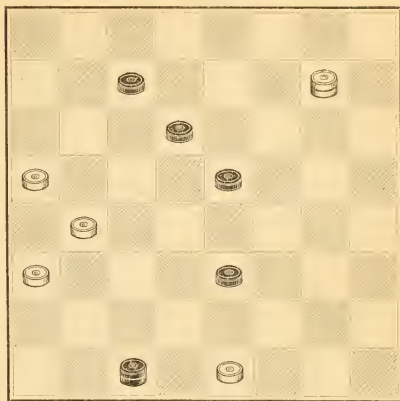

WHITE.  
Black to play and draw.

*No. 542.*

Robert Mar, Glasgow, Scotland.  
BLACK.

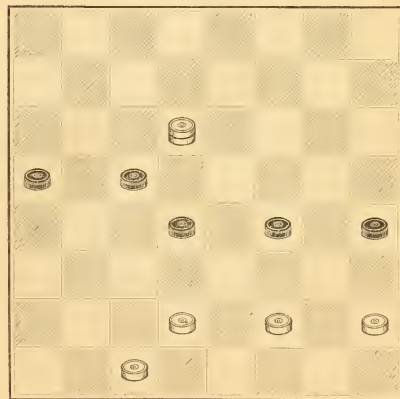

WHITE.  
Black to play and wh.

Analytische Lösung.—Trop. 3.

**No. 543.**

The late John Drummond, Denny, Scotland.

BLACK.

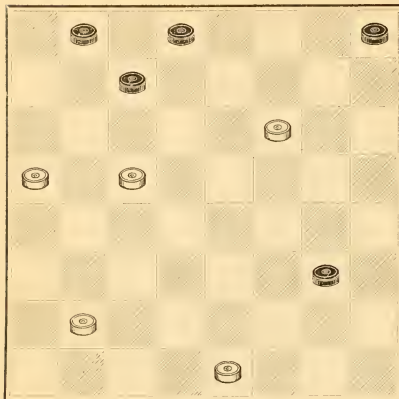

WHITE.

Black to play and win.

**No. 545.**

William Bell, Cardiff, Wales.

BLACK.

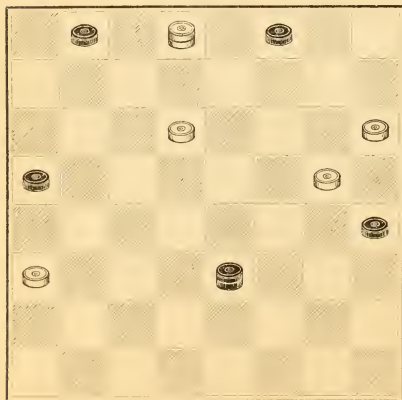

WHITE.

White to play and draw.

**No. 544.**

E. T. Stroud, Wilmington, Delaware.

BLACK.

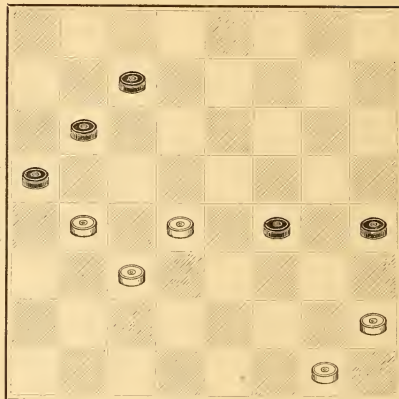

WHITE.

Black to play and draw.

**No. 546.**

F. W. Drinkwater, Cardiff, Wales.

BLACK.

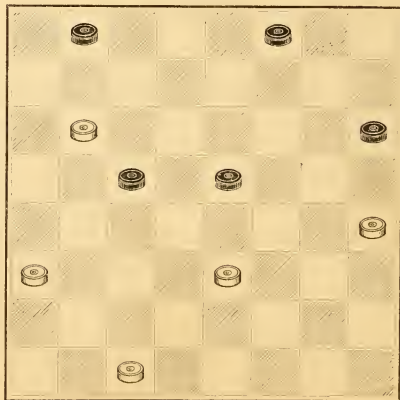

WHITE.

Black to play and win.

T. Single Corner.—Var. 10.  
 9th—10.

8th—9th.  
 See Problem No. 287.  
 Single Corner.—Var. 8.

**No. 547.**

Charles Hefter, Chicago, Illinois.  
BLACK.

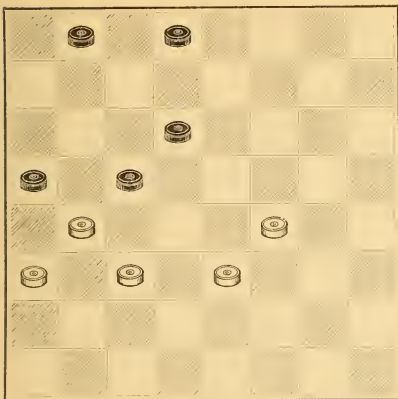

Inceptor.—Var. 1.

WHITE.  
Black to play and draw.

**No. 549.**  
R. Scott, Alnwick, England.  
BLACK.

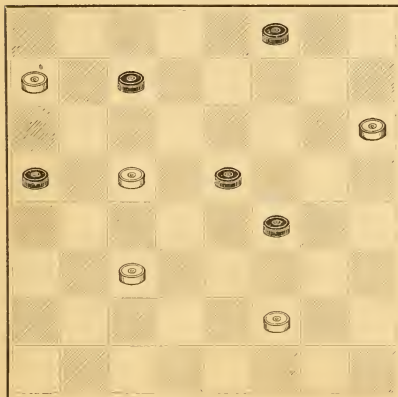

WHITE.  
White to play and win.

**No. 548.**

James Wyllie, Dundee, Scotland.  
BLACK.

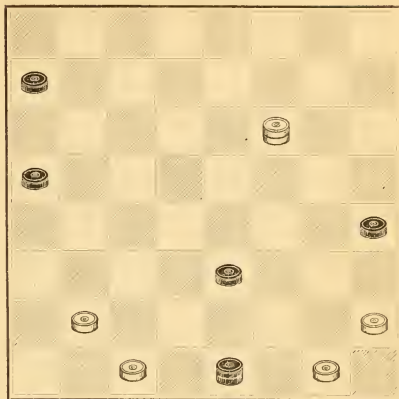

WHITE.  
Black to play and draw.

**No. 550.**  
W. Strickland, Leeds, England.  
BLACK.

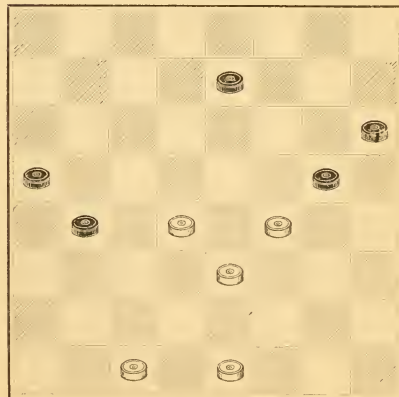

WHITE.  
White to play and win.

*No. 551.*

M. H. C. Wardell, Colchester, New York.  
BLACK.

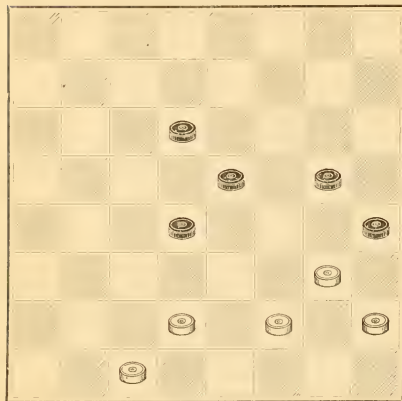

WHITE.  
White to play and win.

*No. 553.*

M. G. Merry, Lonsdale, Rhode Island.  
BLACK.

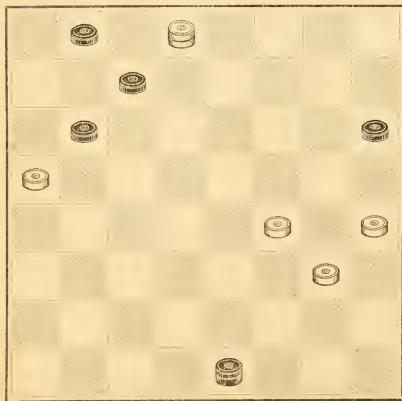

WHITE.  
Black to play and win.

*No. 552.*

William Reid, Kilmarnock, Scotland.  
BLACK.

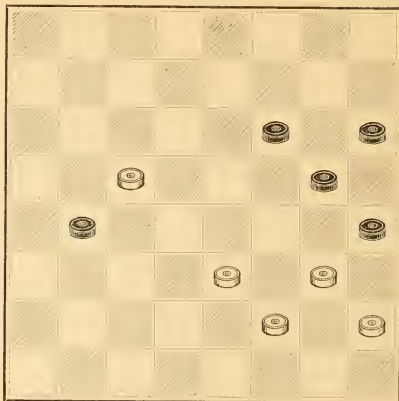

WHITE.  
White to play and win.

*No. 554.*

August Schaefer, New York.  
BLACK.

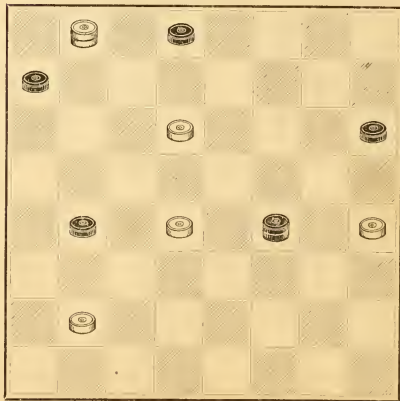

WHITE.  
Black to play and draw.



*No. 555.*

Dr. I. Clute, Schenectady, New York.

BLACK.

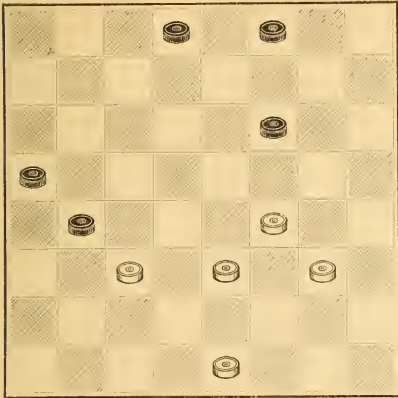

WHITE.

White to play and win.

*No. 557.*

The late John Drummond, Denny, Scotland.

BLACK.

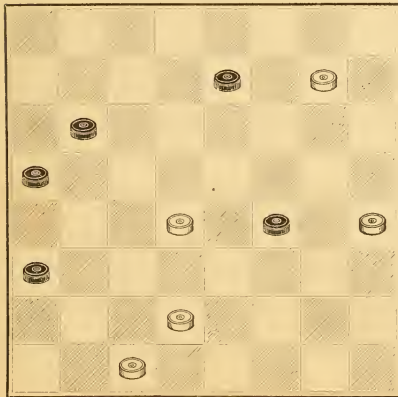

WHITE.

White to play and win.

*No. 556.*

The late John Drummond, Denny, Scotland.

BLACK.

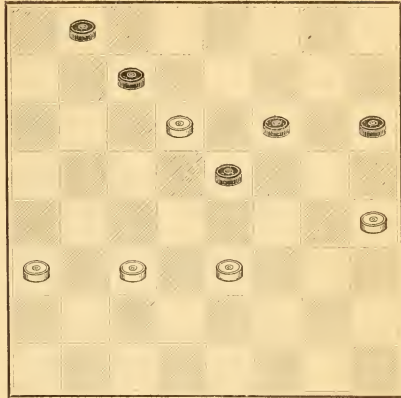

WHITE.

Black to play and draw.

*No. 558.*

A. J. Heffner, Boston, Massachusetts.

BLACK.

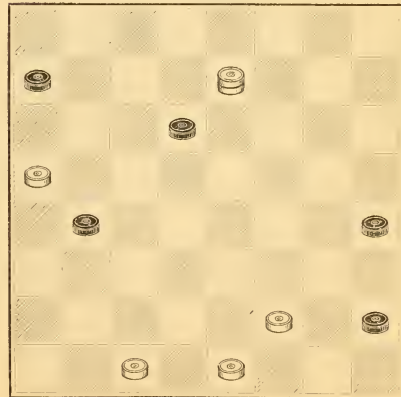

WHITE.

Black to play and draw.

*No. 559.*

W. Fleming, Cedar Grove, Canada.  
BLACK.

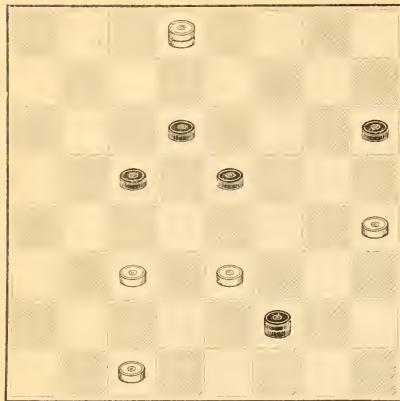

WHITE.  
White to play and win.

*No. 551.*

John Busby, Boston, Massachusetts.  
BLACK.

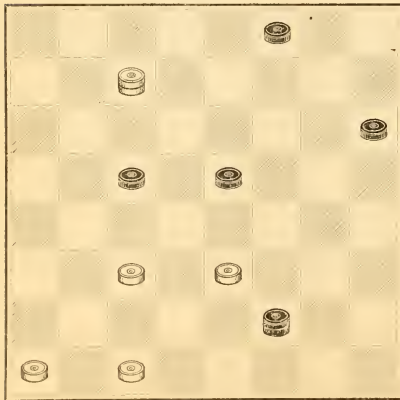

WHITE.  
White to play and win.

*No. 560.*

M. H. C. Wardell, Colchester, New York.  
BLACK.

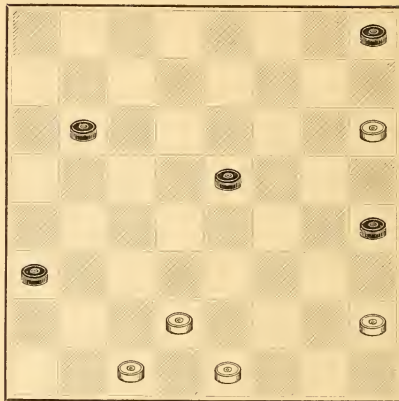

WHITE.  
White to play and win.

*No. 562.*

W. Hollins, Barnsley, England.  
BLACK.

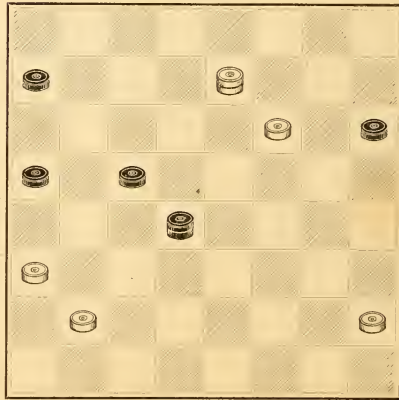

WHITE.  
Black to play and win.

*41 504 — Appendix 110  
Old Fourteenth — Var. 12.*

**No. 563.**

A. R. Bowditch, Oxford, Massachusetts.  
BLACK.

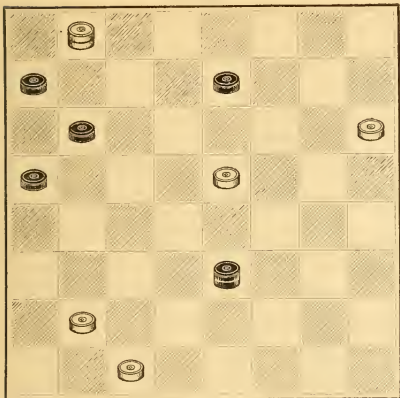

Cross.—Tic. 1.

WHITE.  
White to play and draw.

**No. 565.**

R. McCulloch, Glasgow, Scotland.  
BLACK.

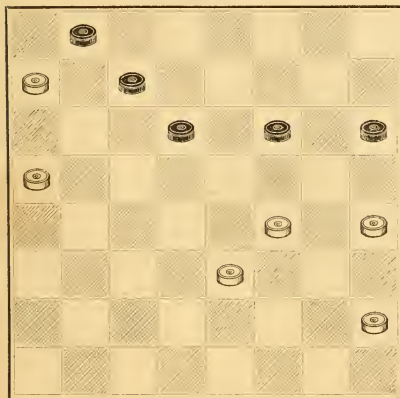

WHITE.  
White to play and win.

**No. 564.**

R. Walker, Glasgow, Scotland.  
BLACK.

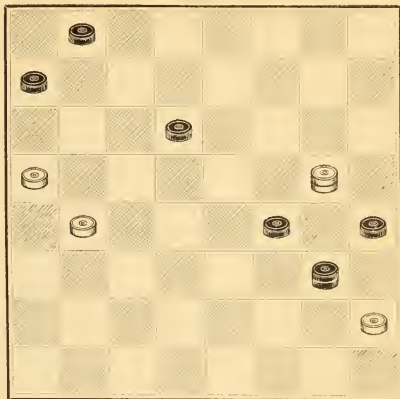

WHITE.  
Black to play and win.

**No. 566.**

William Lea, Bristol, England.  
BLACK.

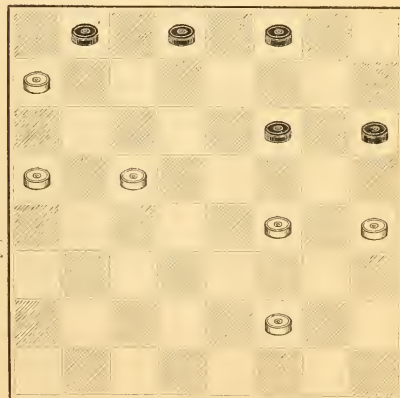

WHITE.  
Black to play and draw.

3. 7011—5011  
Tic.—Tic. 2.

**No. 567.**

J. Mitchell, Aberdeen, Scotland.

BLACK.

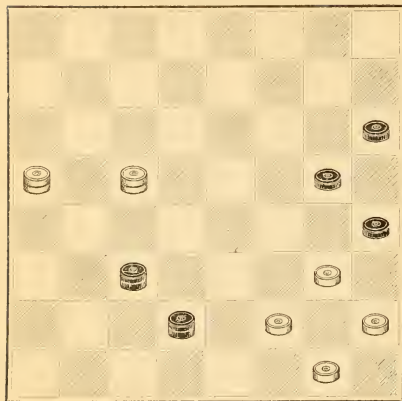

WHITE.

White to play and win.

**No. 569.**

J. Reilly, Belfast, Ireland.

BLACK.

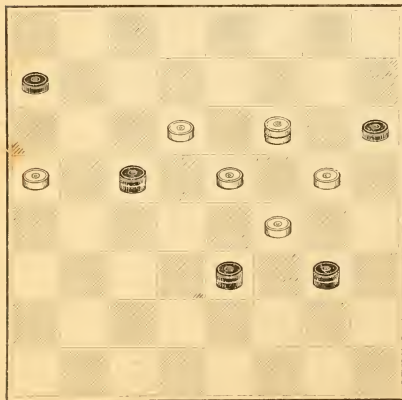

WHITE.

White to play and win.

**No. 568.**

J. Macfarlane, Glasgow, Scotland.

BLACK.

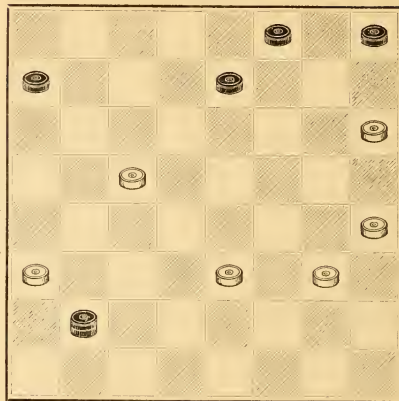
*Distance—Var. 2.*

WHITE.

White to play and draw.

**No. 570.**

J. Hedley, Leeds, England.

BLACK.

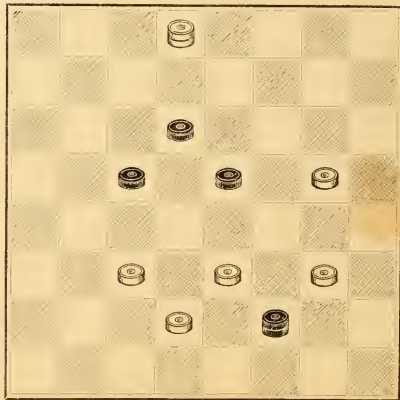

WHITE.

Black to play and win.

*No. 571.*

E. Walker, Glasgow, Scotland.  
BLACK.

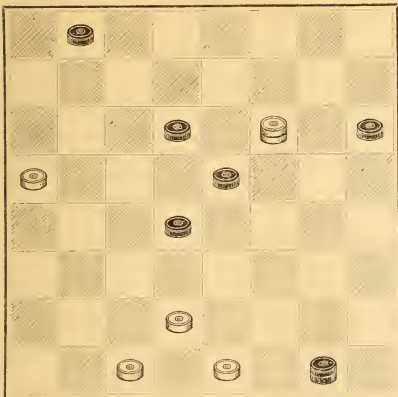

WHITE.  
Black to play and win.

*No. 572.*

A. Forbes, Loanhead, Scotland.  
BLACK.

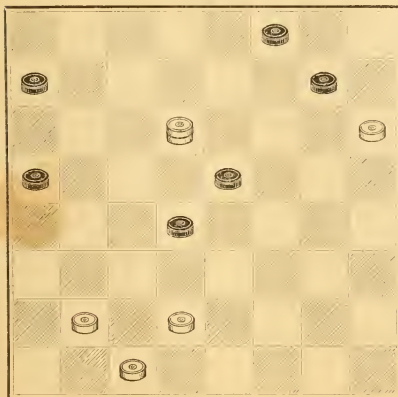

WHITE.  
Black to play and win.

*No. 573.*

Alex. Brodie, Quebec, Canada.  
BLACK.

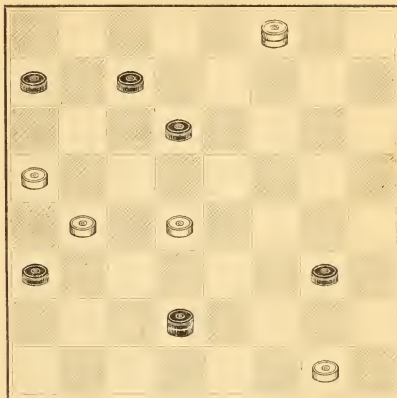

WHITE.  
Black to play and win.

*No. 574.*

Robert Home, Glasgow, Scotland.  
BLACK.

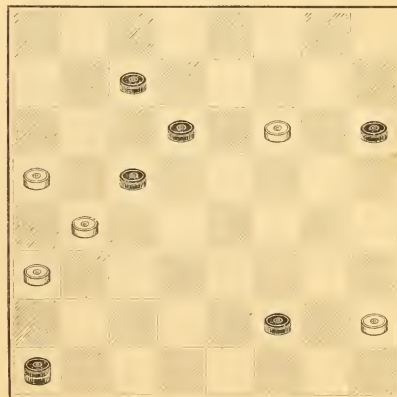

WHITE.  
Black to play and win.

**No. 575.**

William Taylor, Dundee, Scotland.  
BLACK.

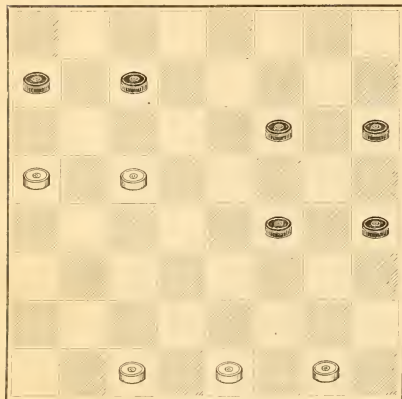

WHITE.  
Black to play and draw.

**No. 577.**

A. Adair, Kansas City, Missouri.  
BLACK.

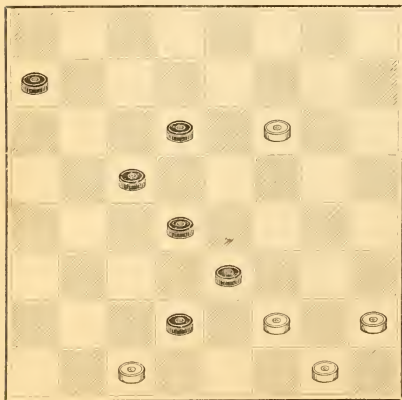

WHITE.  
Black to play and win.

**No. 576.**

J. Robertson, Berwick-on-Tweed, England.  
BLACK.

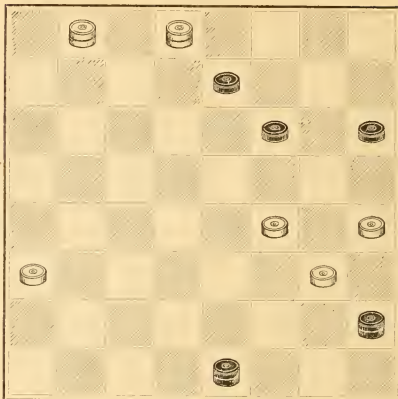

Cross.—Var. 14.

WHITE.  
White to play and win.

**No. 578.**

James Wyllie, Dundee, Scotland.  
BLACK.

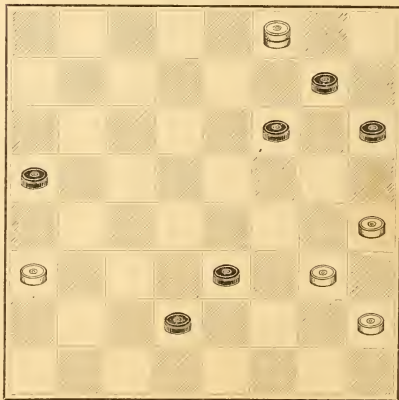

Bristol.—'1884.  
Will o' the Wisp. See Problem No. 875.

WHITE.  
Black to play and win.

*No. 579.*

W. Strickland, Leeds, England.

BLACK.

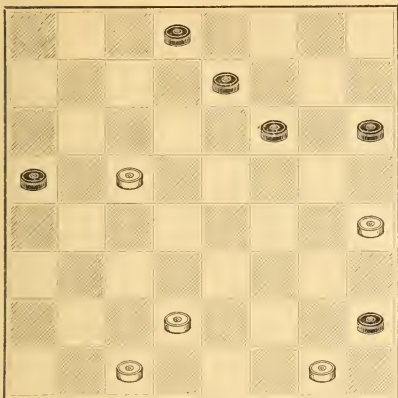

Single Corner—Var. 7.

WHITE.  
White to play and draw.

*No. 581.*

Charles Heftler, Chicago, Illinois.

BLACK.

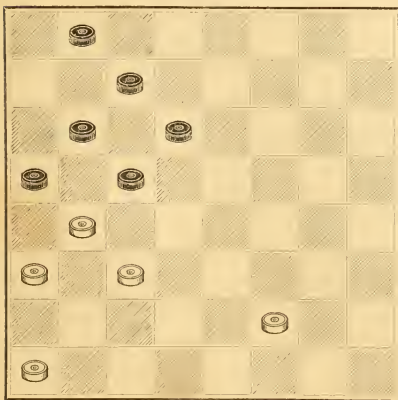

WHITE.  
White to play and draw.

*No. 580.*

G. Price, Newcastle-on-Tyne, England.

BLACK.

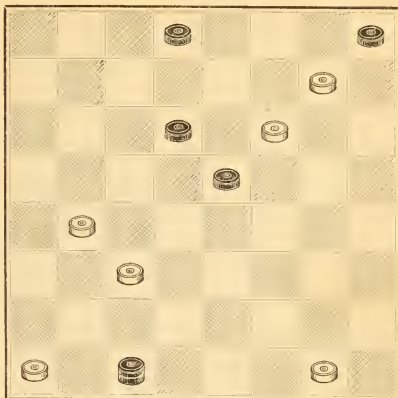

WHITE.  
Black to play and draw.

*No. 582.*

William Bryden, Glasgow, Scotland.

BLACK.

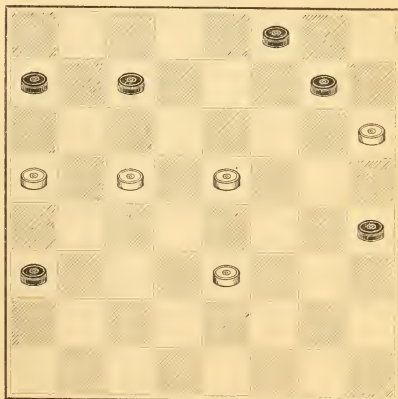

WHITE.  
Black to play and win.

Single Corner—Var. 13.  
Sethler—Var. 5.

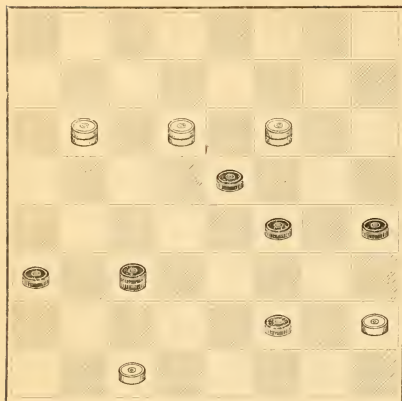
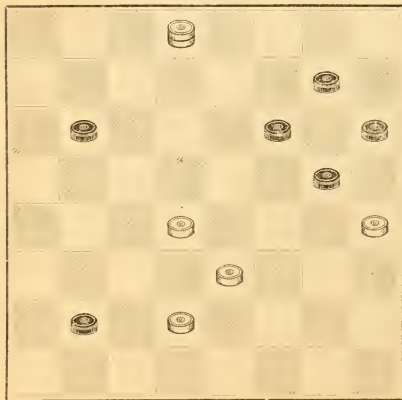
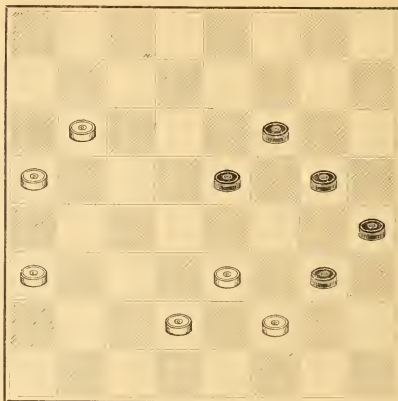
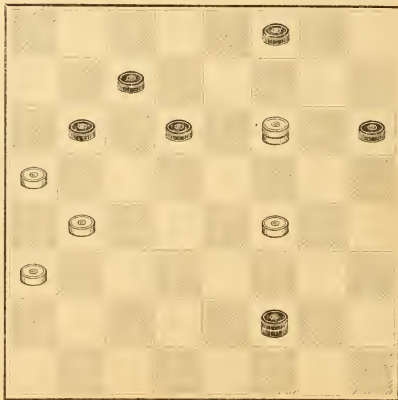
**No. 583.**James Wyllie, Dundee, Scotland.  
BLACK.WHITE.  
Black to play and win.**No. 585.**C. J. Collins, London, England.  
BLACK.WHITE.  
White to play and draw.**No. 584.**Fred. Allen, Leeds, England.  
BLACK.WHITE.  
White to play and draw.**No. 586.**James Burns, Cupar, Scotland.  
BLACK.WHITE.  
Black to play and win.*Glasgow.—Var. I.**St. Paul's.—Var. 4. Play by W. Reid and F. Dunne.*



**No. 587.**

The late J. E. Macindoe, New York.  
BLACK.

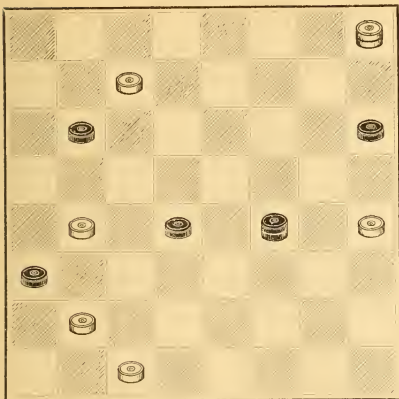

WHITE.  
White to play and win.

**No. 589.**

J. Bletcher, Manchester, England.  
BLACK.

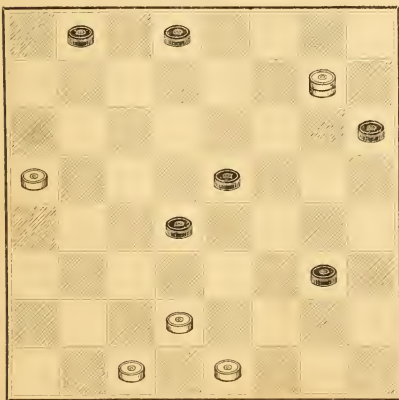

WHITE.  
Black to play and win.

**No. 588.**

The late H. Coltherd, Newcastle-on-Tyne, England.  
BLACK.

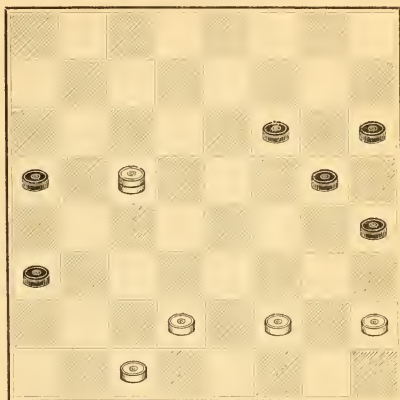

WHITE.  
White to play and win.

**No. 590.**

R. E. Bowen, Millbury, Massachusetts.  
BLACK.

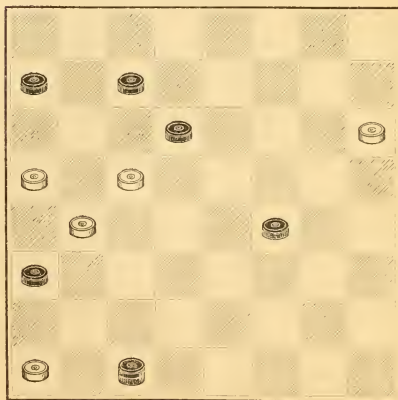

WHITE.  
Black to play and win.

'8 '91—'94  
 Old Fourteenth,—Var. 6.

*No. 591.*

Robert Raw, Morley, England.

BLACK.

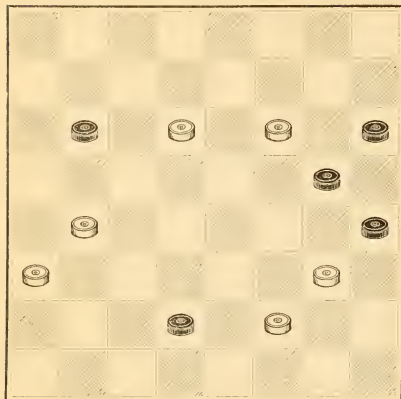

WHITE.

White to play and win.

*No. 593.*

The late J. B. Macindoe, New York.

BLACK.

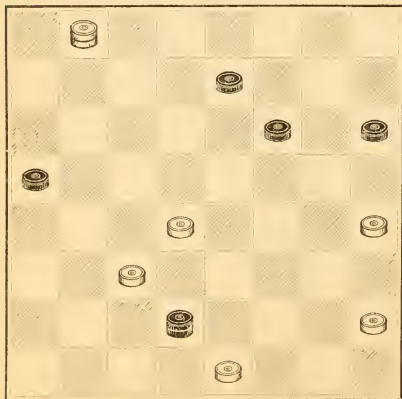

WHITE.

White to play and win.

*No. 592.*

G. Price, Newcastle-on-Tyne, England.

BLACK.

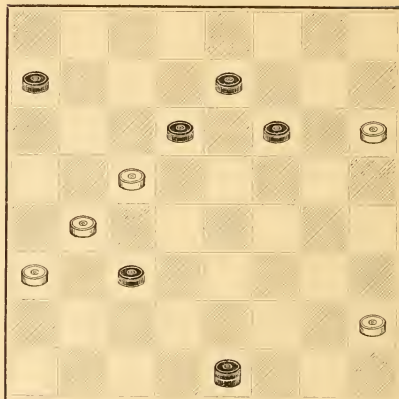

WHITE.

White to play and draw.

*No. 594.*

The late J. B. Macindoe, New York.

BLACK.

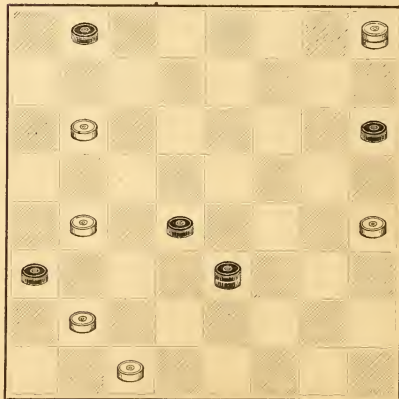

WHITE.

White to play and win.

**No. 595.**

C. J. Collins, London, England.

BLACK.

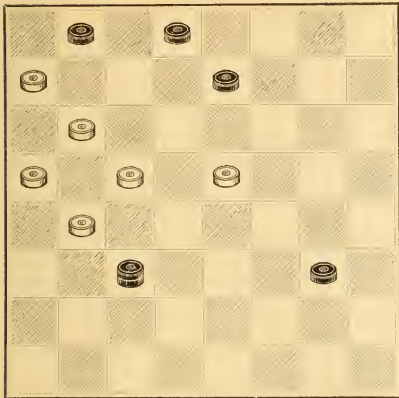

WHITE.

Black to play and draw.

**No. 597.**

W. E. Wickham, London, England.

BLACK.

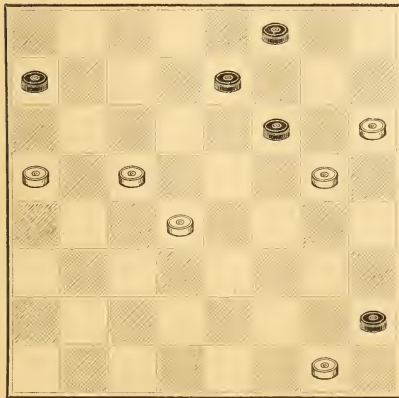

WHITE.

White to play and win.

**No. 596.**

R. E. Bowen, Millbury, Massachusetts.

BLACK.

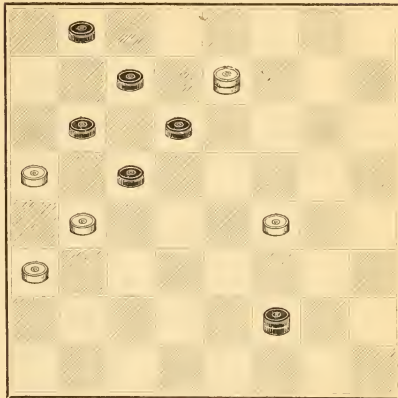

WHITE.

Black to play and win.

**No. 598.**

R. E. Bowen, Millbury, Massachusetts.

BLACK.

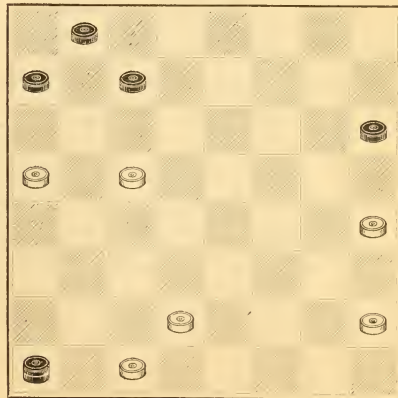

WHITE.

White to play and win.

♠ ♣ ♠ ♣ ♠ ♣ ♠ ♣  
Whitely.—Var. 7.

♠ ♣ ♠ ♣ ♠ ♣ ♠ ♣  
Old Fourteenth.—Var. 25.

*No. 599.*

E. Grant, Newcastle-on-Tyne, England.  
BLACK.

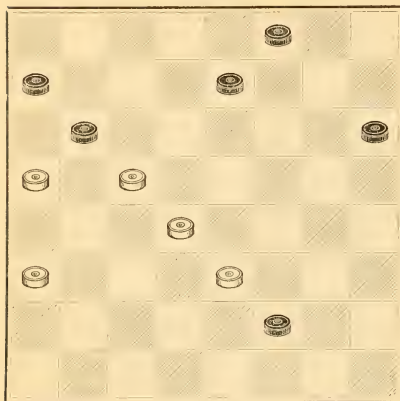

WHITE.  
Black to play and win.

*No. 601.*

William Taylor, Dundee, Scotland.  
BLACK.

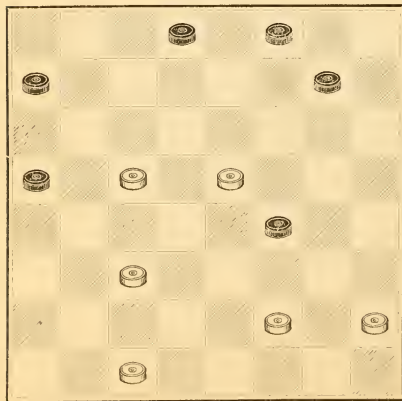

WHITE.  
Black to play and draw.

*No. 600.*

William Taylor, Dundee, Scotland.  
BLACK.

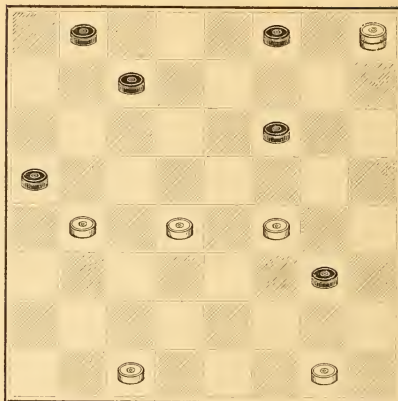

Irregular.—Var. 15.

WHITE.  
White to play and draw.

*No. 602.*

Charles Powell, Howden, England.  
BLACK.

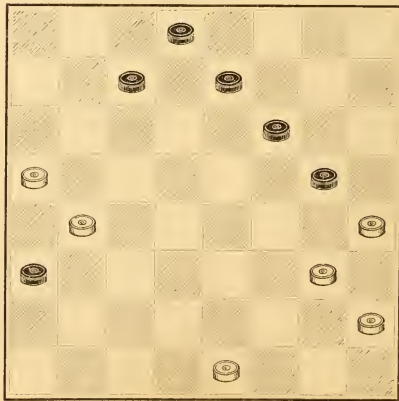

De-fiance.—Var. 6.

WHITE.  
Black to play and win.

**No. 603.**

Fred. Allen, Leeds, England.  
BLACK.

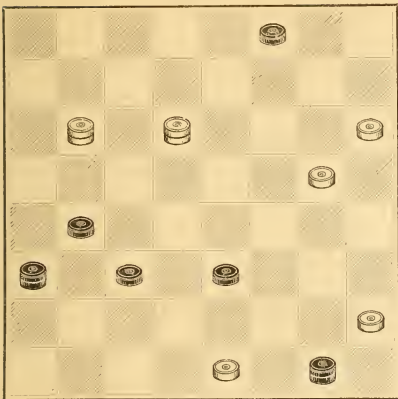

WHITE.

Black to play and draw.

**No. 605.**

Frank Dunne, Warrington, England.  
BLACK.

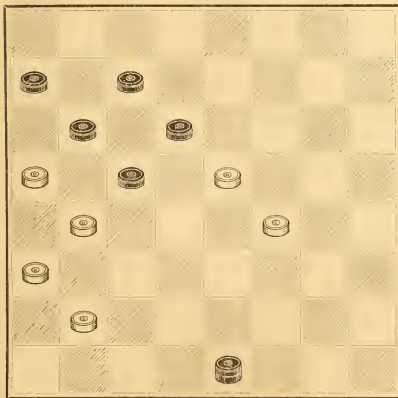

WHITE.

Black to play and draw.

**No. 604.**

Robert Martins, Douglas, Scotland.  
BLACK.

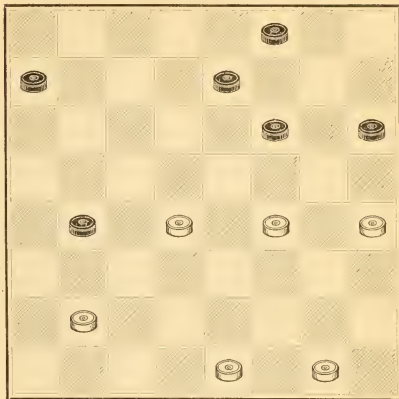

Single Corner, — Ver. 28.

WHITE.

White to play and win.

**No. 606.**

The late F. J. Winder, Limerick, Ireland.  
BLACK.

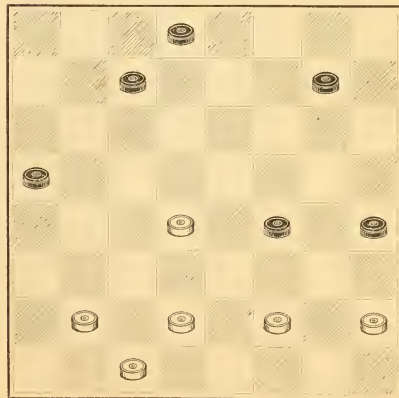

WARRIOR, — Ver. 17.

WHITE.

White to play and win.

**No. 607.**

William Reid, Kilmarnock, Scotland.  
BLACK.

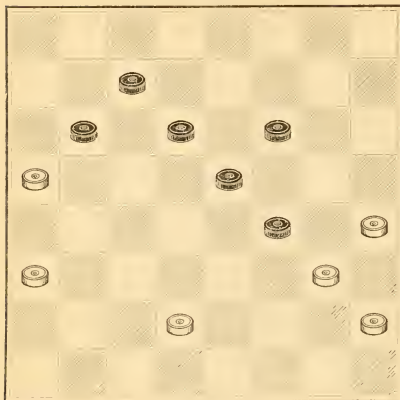

WHITE.  
White to play and win.

**No. 609.**

George Jewitt, Hull, England.  
BLACK.

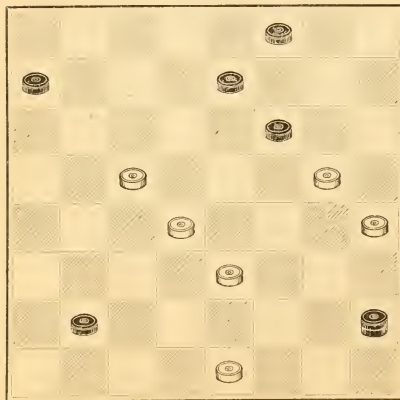

WHITE.  
Black to play and win.

**No. 608.**

Frank Dunne, Warrington, England.  
BLACK.

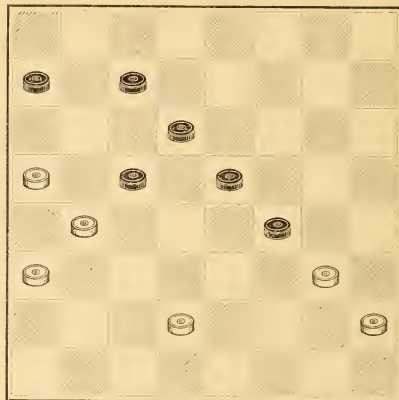

WHITE.  
White to play and draw.

**No. 610.**

W. Strickland, Leeds, England.  
BLACK.

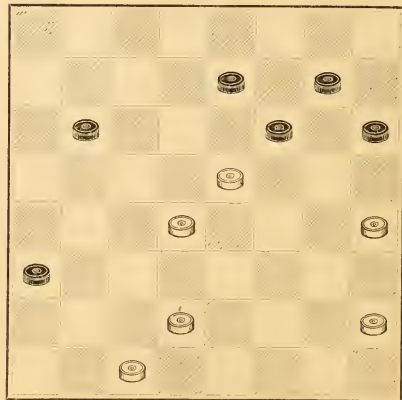

WHITE.  
White to play and win.

**No. 611.**

J. Robertson, Berwick-on-Tweed, England.  
BLACK.

**No. 612.**

The late J. Donaldson, Edinburgh, Scotland.  
BLACK.

Irregular.—Var. 13.

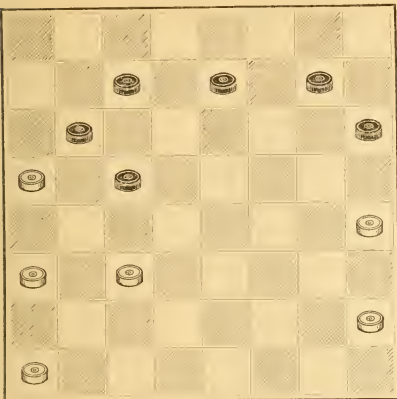

WHITE.  
White to play and draw.

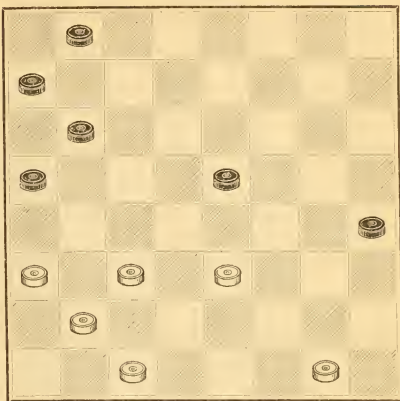

WHITE.  
Black to play and win.

**No. 613.**

F. W. Drinkwater, Cardiff, Wales.  
BLACK.

**No. 614.**

William Campbell, Glasgow, Scotland.  
BLACK.

Cross.—Var. 18.

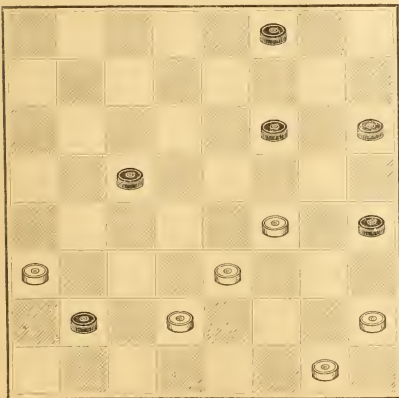

WHITE.  
Black to play and draw.

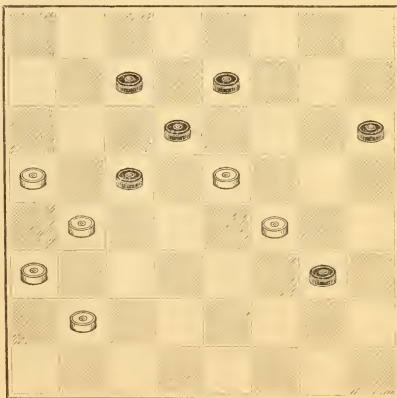

WHITE.  
White to play and draw.

*No. 615.*

J. Robertson, Berwick-on-Tweed, England.

BLACK.

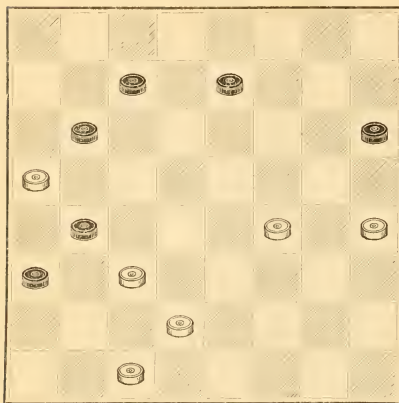

WHITE.

White to play and win.

*No. 617.*

J. Roll, Bebside, England.

BLACK.

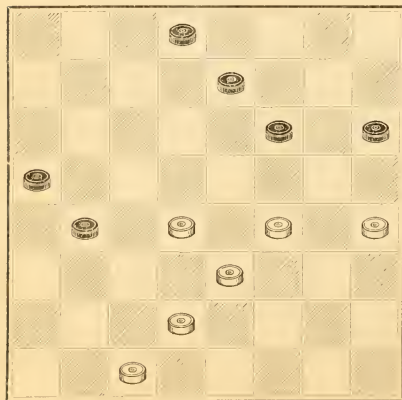

WHITE.

White to play and win.

*No. 616.*

Robert Mar, Glasgow, Scotland.

BLACK.

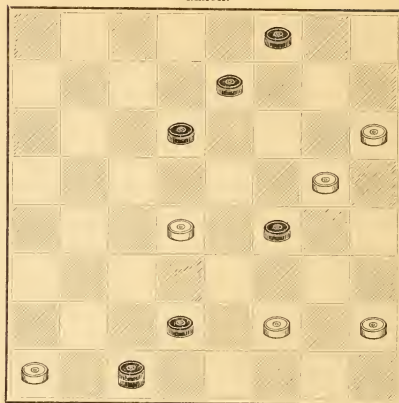

WHITE.

Black to play and win.

*No. 618.*

M. C. Priest, Bordentown, New Jersey.

BLACK.

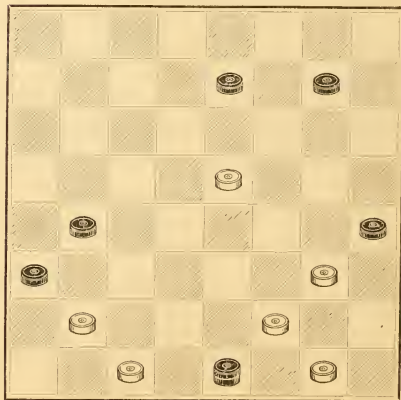

WHITE.

White to play and draw.



**No. 619.**

R. McCulloch, Glasgow, Scotland.  
BLACK.

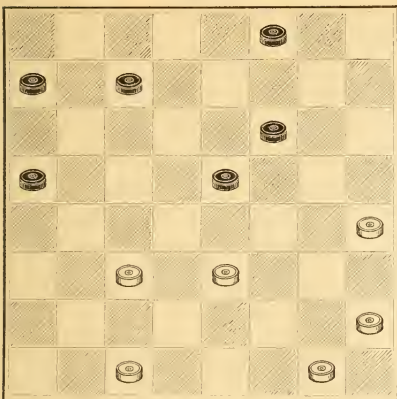

Single Corner.—Var. 36.

WHITE.  
White to play and win.

**No. 621.**

J. Robertson, Berwick-on-Tweed, England.  
BLACK.

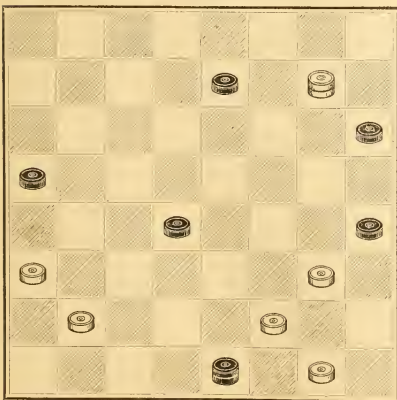

WHITE.  
White to play and draw.

**No. 620.**

J. Spence, Dalkeith, Scotland.  
BLACK.

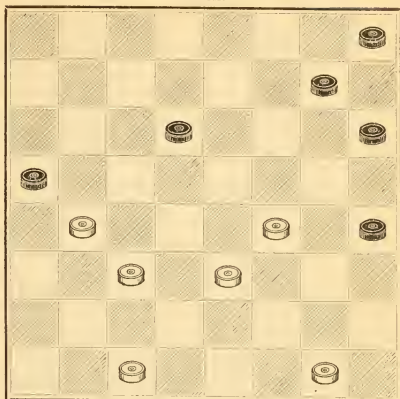

WHITE.  
White to play and win.

**No. 622.**

Robert Home, Glasgow, Scotland.  
BLACK.

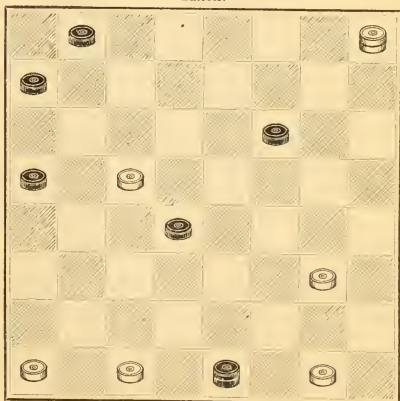

WHITE.  
Black to play and draw.  
15'

Laird and Lady.—Var. 3.

**No. 623.**

C. Adamson, Leven, Scotland.  
BLACK.

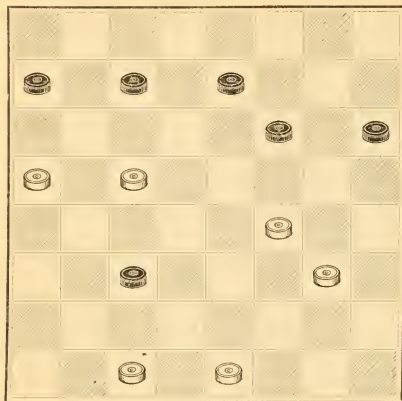

WHITE.  
White to play and draw.

**No. 625.**  
M. Atkinson, Manchester, England.  
BLACK.

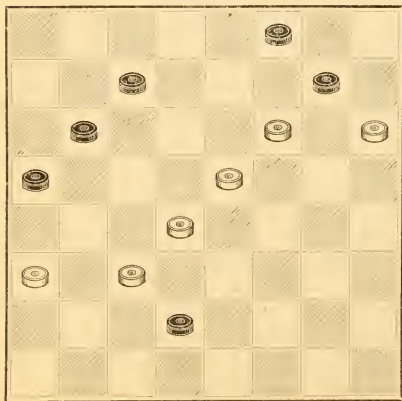

WHITE.  
Black to play and draw.

**No. 624.**

Robert Home, Glasgow, Scotland.  
BLACK.

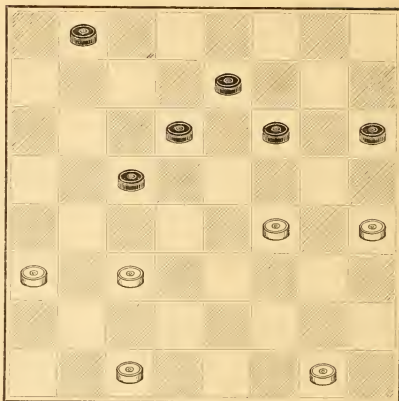

Will o' the Wisp.—Var. I.

WHITE.  
White to play and win.

**No. 626.**  
R. McCulloch, Glasgow, Scotland.  
BLACK.

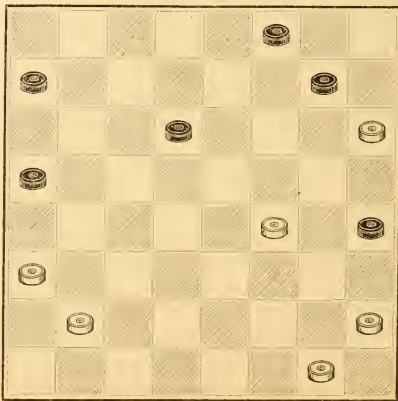

Single Corner.—Var. 27.

WHITE.  
White to play and draw.

*No. 627.*

Robert Home, Glasgow, Scotland.

BLACK.

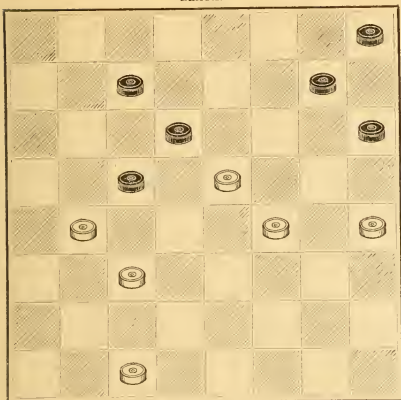

Irregular.—Var. 7.

WHITE.  
White to play and win.

*No. 629.*

D. Gourlay, Glasgow, Scotland.

BLACK.

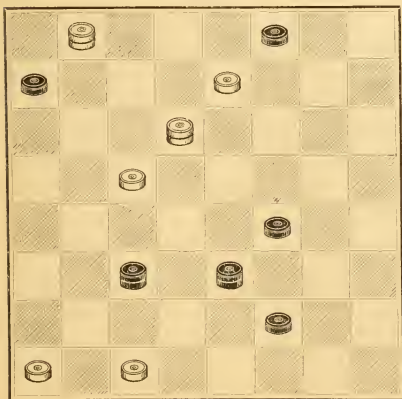

WHITE.  
White to play and win.

*No. 628.*

The late John Drummond, Denny, Scotland.

BLACK.

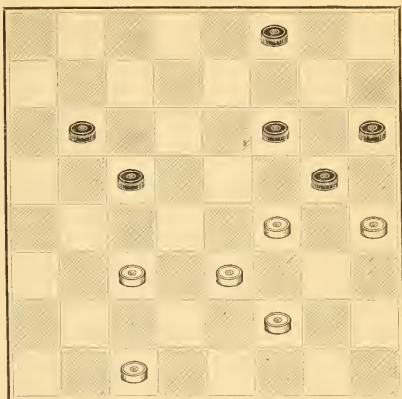

WHITE.  
White to play and win.

*No. 630.*

A. Maitland, Aberdeen, Scotland.

BLACK.

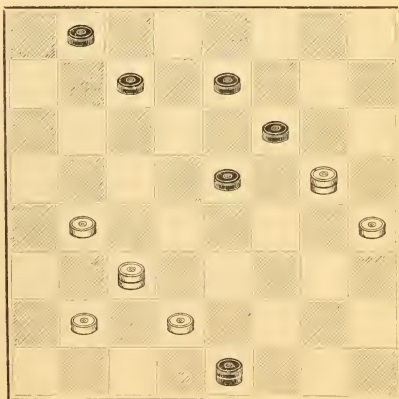

WHITE.  
Black to play and win.  
15<sup>2</sup>

**No. 631.**

Frank Dunne, Warrington, England.  
BLACK.

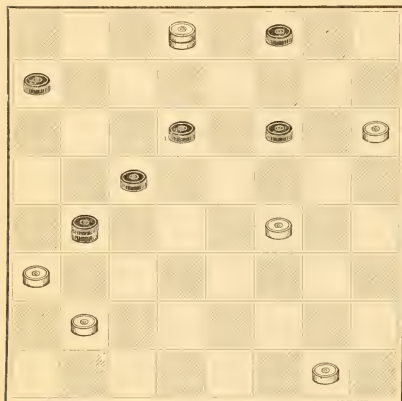

WHITE.

Black to play and win.

**No. 633.**

A. Whyte, Dillonton, Canada.  
BLACK.

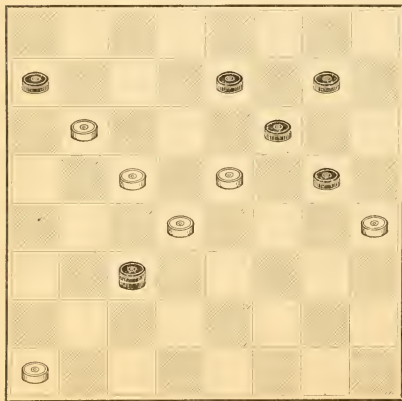

WHITE.

Black to play and win.

**No. 632.**

G. Dalziel, Dumfries, Scotland.  
BLACK.

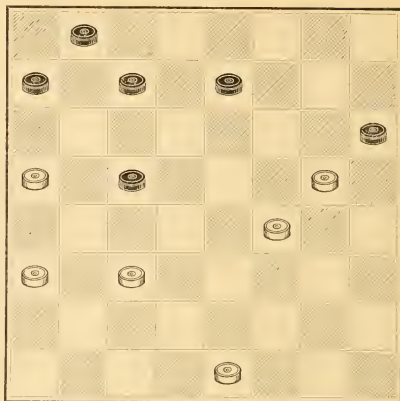

WHITE.

Black to play and win.

**No. 634.**

Henry Gibson, Montrose, Scotland.  
BLACK.

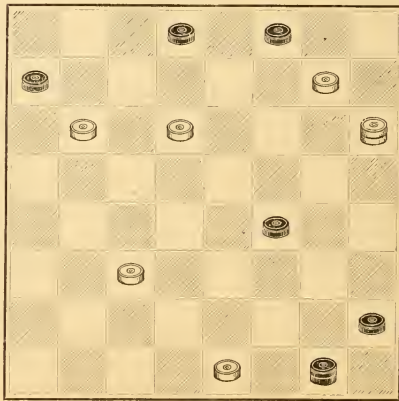

WHITE.

White to play and win.

Maid of the Mill.—Game.

Laird and Lady.—Var. II.

**No. 635.**

Charles Heftor, Chicago, Illinois.

BLACK.

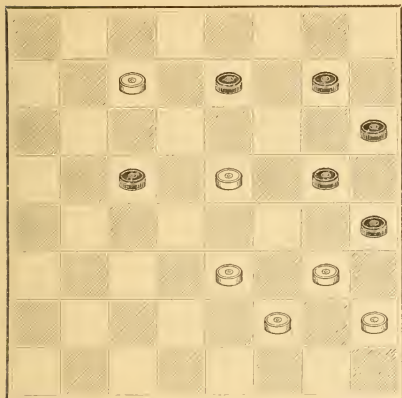

WHITE.

White to play and win.

**No. 637.**

R. D. Yates, Brooklyn, New York.

BLACK.

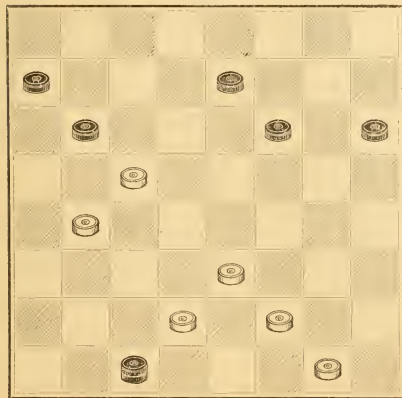

WHITE.

White to play and draw.

**No. 636.**

H. L. Shepard, Washington, D. C.

BLACK.

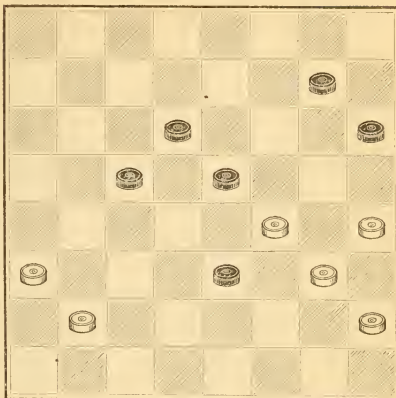

WHITE.

White to play and draw.

**No. 638.**

J. Robertson, Berwick-on-Tweed, England.

BLACK.

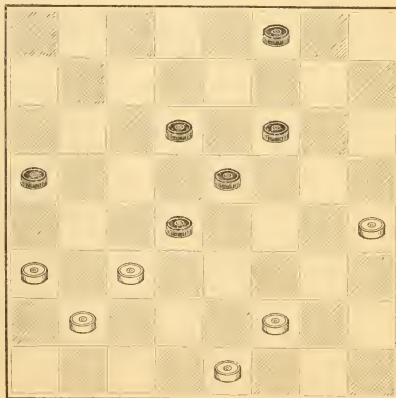

WHITE.

White to play and draw.

'81 304—304088  
 Bristol—Var. 5.

Will o' the Wisp.—Var. 2. Appskite Lassie.—Var. 8.

*No. 639.*

J. A. Kear and W. Lea, Bristol, England.  
BLACK.

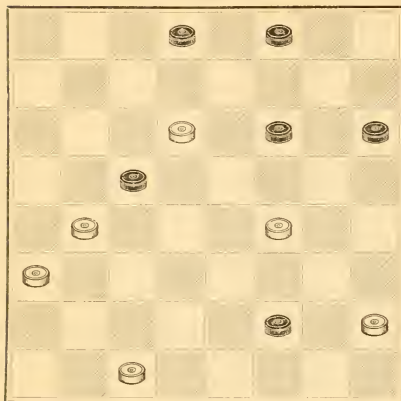

WHITE.  
White to play and draw.

*No. 641.*

C. T. Davis, Baltimore, Maryland.  
BLACK.

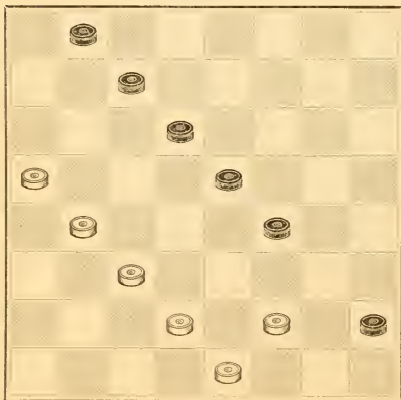

WHITE.  
White to play and win.

*No. 640.*

Charles Heftor, Chicago, Illinois.  
BLACK.

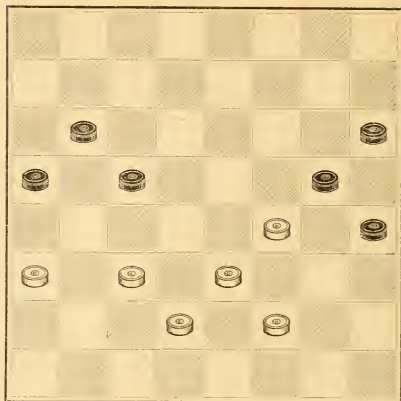

WHITE.  
White to play and draw.

*No. 642.*

James Smith, Spennymoor, England.  
BLACK.

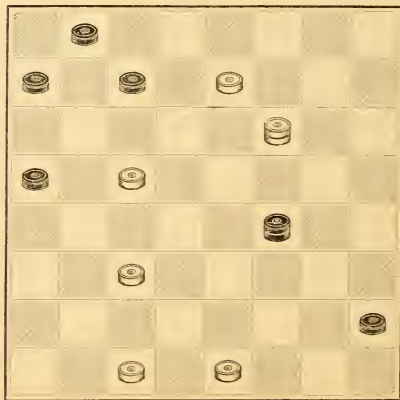

WHITE.  
White to play and win.

*No. 643.*

John Parker, Sunderland, England.

BLACK.

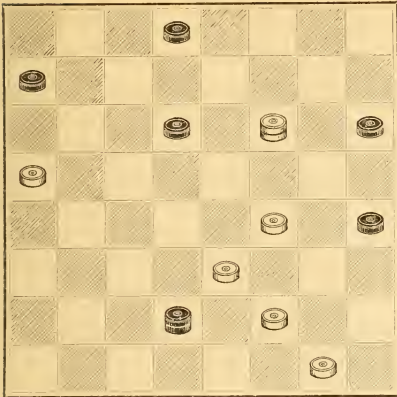

WHITE.

White to play and draw.

*No. 645.*

The late R. Graham, Sunderland, England.

BLACK.

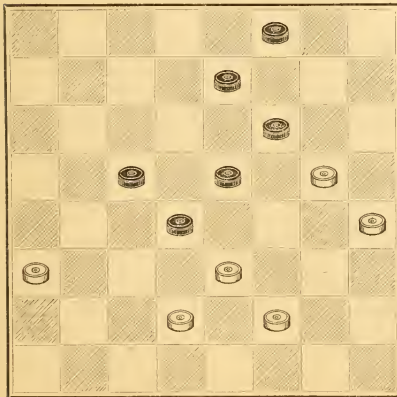

WHITE.

White to play and win.

*No. 644.*

Dr. S. A. Lucas, Liverpool, England.

BLACK.

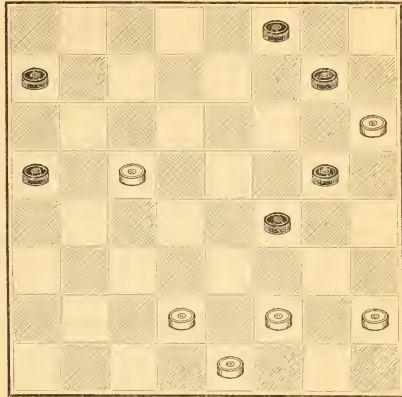

WHITE.

Black to play and draw.

*No. 646.*

J. Bletcher, Manchester, England.

BLACK.

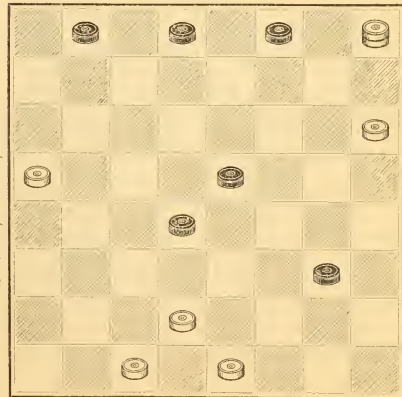

WHITE.

White to play and draw.

Stretcher, — Var. 8, at s.

**No. 647.**

James Wyllie, Dundee, Scotland.

BLACK.

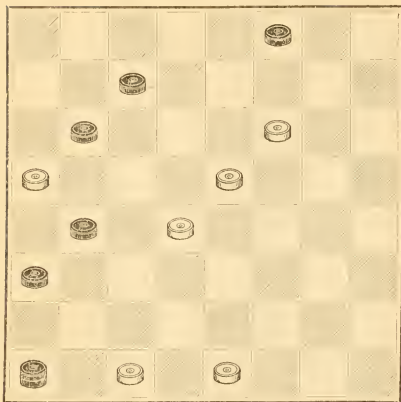

WHITE.

White to play and win.

**No. 649.**

James Wyllie, Dundee, Scotland.

BLACK.

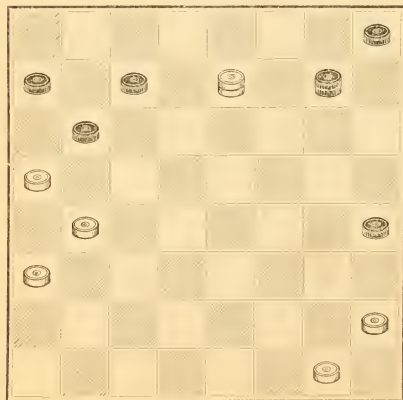

WHITE.

White to play and win.

**No. 648.**

James Wyllie, Dundee, Scotland.

BLACK.

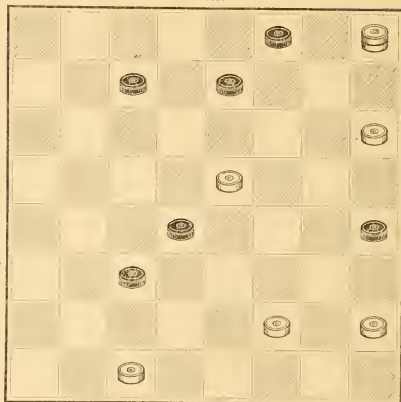

WHITE.

Black to play and win.

**No. 650.**

James Wyllie, Dundee, Scotland.

BLACK.

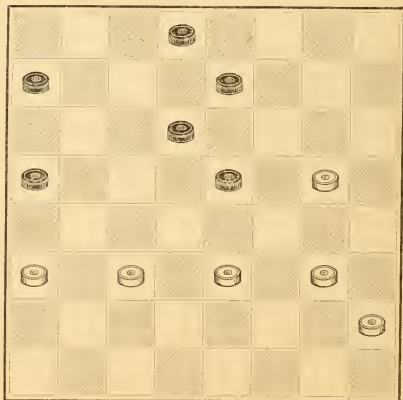

WHITE.

Black to play and win.

Single Corner, — Var. 40.

No. 649 — Var. 40



*No. 651.*

M. G. Merry, Lonsdale, Rhode Island.  
BLACK.

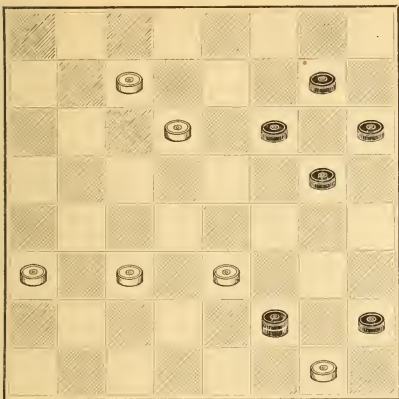

WHITE.  
White to play and draw.

*No. 653.*

W. Strickland, Leeds, England.  
BLACK.

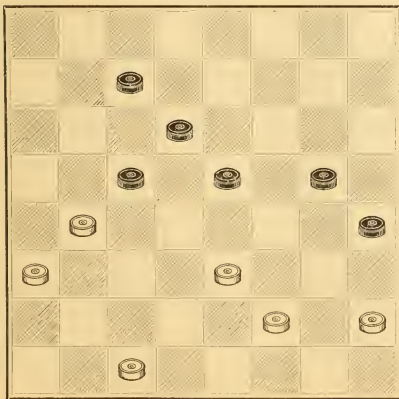

WHITE.  
Black to play and draw.

*No. 652.*

Frank Dunne, Warrington, England.  
BLACK.

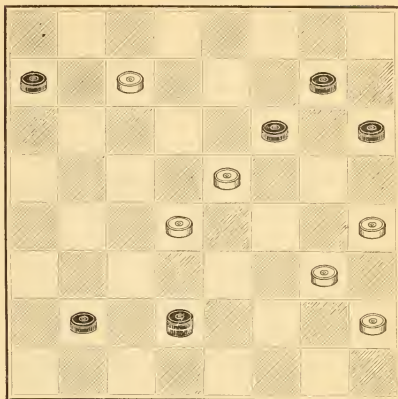

Bristol.—Var. 8.

WHITE.  
Black to play and win.

*No. 654.*

L. S. Jerome, Saratoga Springs, New York.  
BLACK.

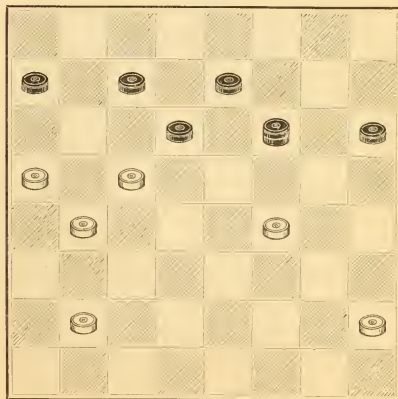

WHITE.  
White to play and draw.

**No. 655.**

M. H. C. Wardell, Colchester, New York.  
BLACK.

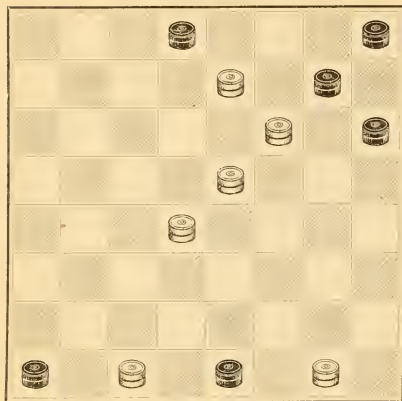

WHITE.

White to play and win.

**No. 657.**

James Wyllie, Dundee, Scotland.  
BLACK.

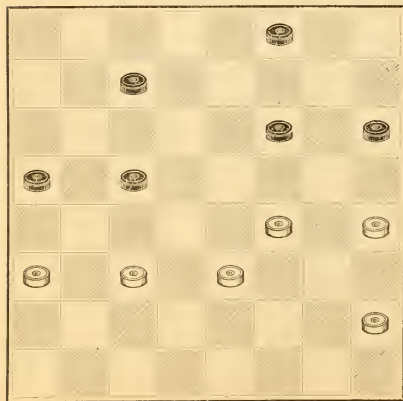

WHITE.

Black to play and draw.

**No. 656.**

The late J. B. Macindoe, New York.  
BLACK.

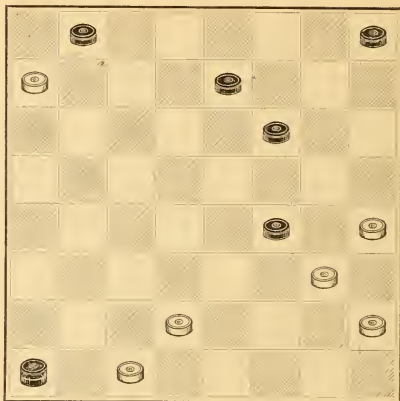

White.—Var. 4.

WHITE.

Black to play and win.

**No. 658.**

R. D. Yates, Brooklyn, New York.  
BLACK.

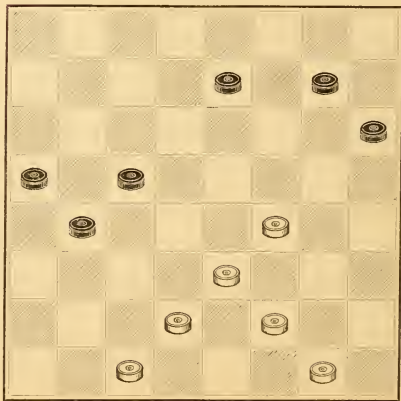
White.—  
Double Corner.—Var. 4.

WHITE.

White to play and win.

**No. 659.**

J. Robertson, Berwick-on-Tweed, England.  
BLACK.

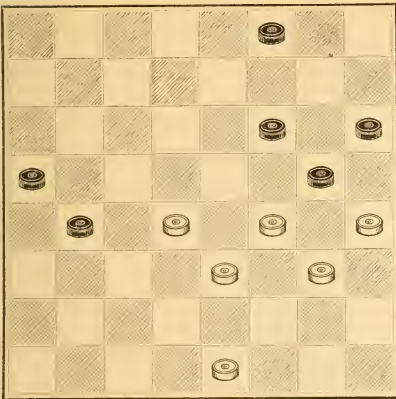

Single Corner—*Var. 20.*

WHITE.

White to play and win.

**No. 661.**

James Wyllie, Dundee, Scotland.  
BLACK.

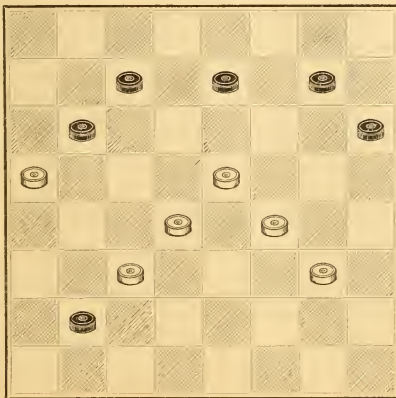

WHITE.

White to play and draw.

**No. 660.**

M. H. C. Wardell, Colchester, New York.  
BLACK.

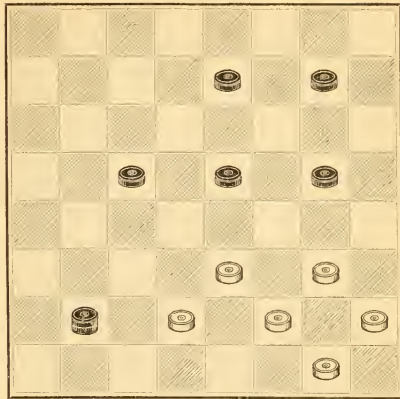

WHITE.

White to play and draw.

**No. 662.**

F. W. Drinkwater, Cardiff, Wales.  
BLACK.

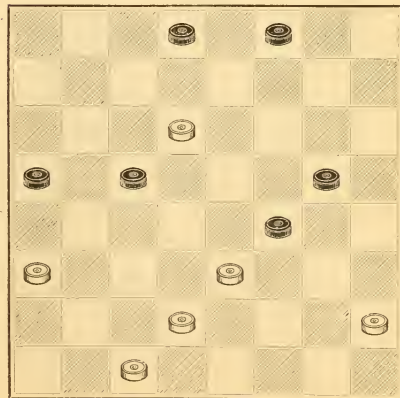

Bristol—*Var. 2.*

WHITE.

White to play and win.

*No. 663.*

James Wyllie, Dundee, Scotland.  
BLACK.

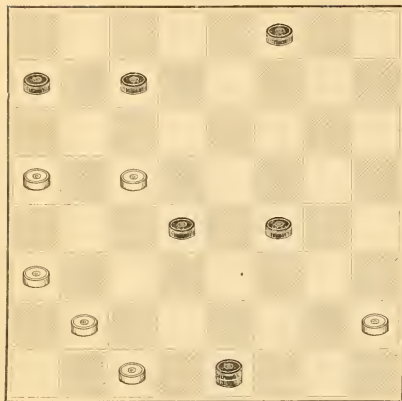

WHITE.  
Black to play and win.

*No. 665.*

F. W. Drinkwater, Cardiff, Wales.  
BLACK.

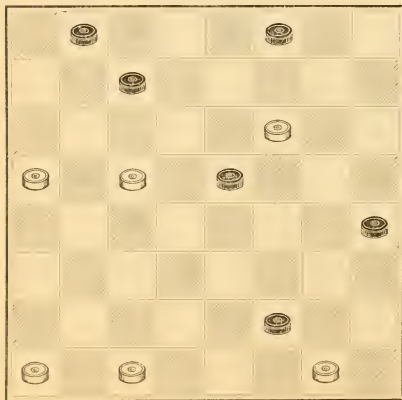

WHITE.  
Black to play and win.

*No. 664.*

W. Strickland, Leeds, England.  
BLACK.

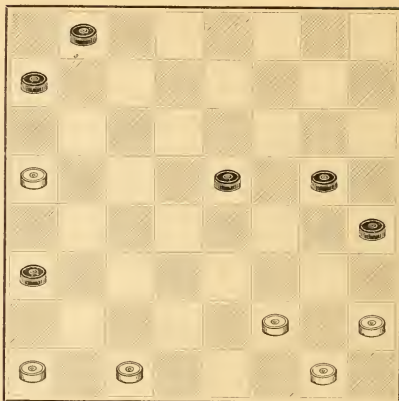

WHITE.  
White to play and win.

*No. 666.*

G. and J. A. Kear, Bristol, England.  
BLACK.

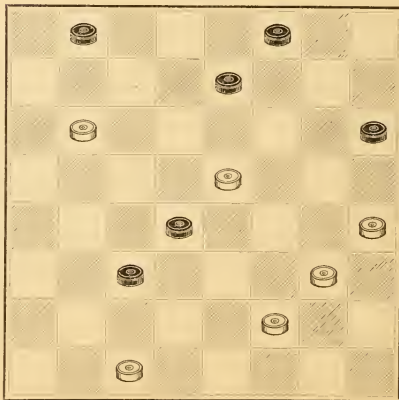

WHITE.  
Black to play and draw.

7-424—3005019  
 Single Corner.—Par. 33.

*No. 667.*

James Wyllie, Dundee, Scotland.

BLACK.

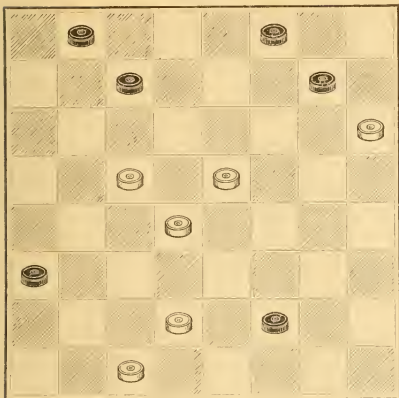

WHITE.

Black to play and win.

*No. 669.*

James A. Kear, Bristol, England.

BLACK.

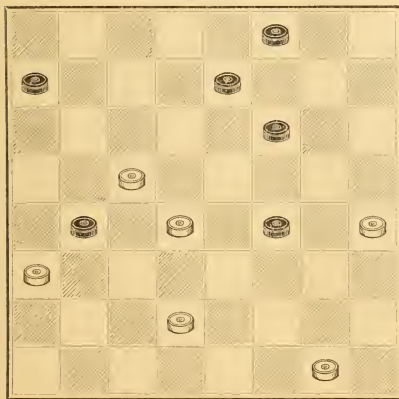

WHITE.

White to play and draw.

*No. 668.*

Frank Dunne, Warrington, England.

BLACK.

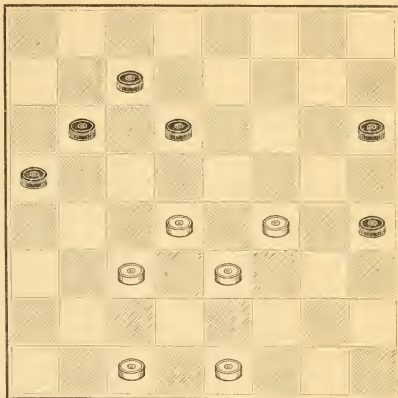

WHITE.

White to play and win.

*No. 670.*

Adolphe Jalowtrovski, Leeds, England.

BLACK.

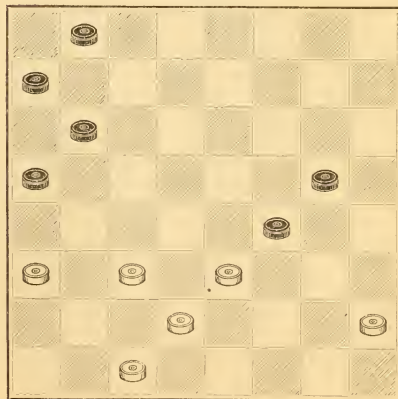

WHITE.

White to play and win.

Irregular.—Var. 23.

*No. 671.*

W. Patterson, London, England.  
BLACK.

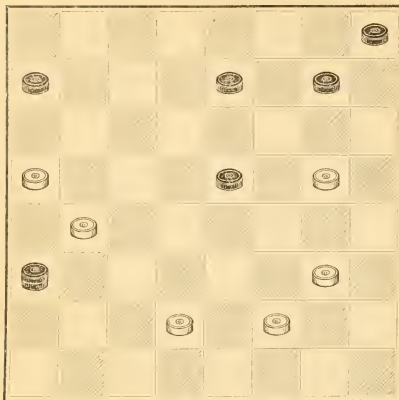

WHITE.

White to play and win.

*No. 672.*

John Dempster, New York.  
BLACK.

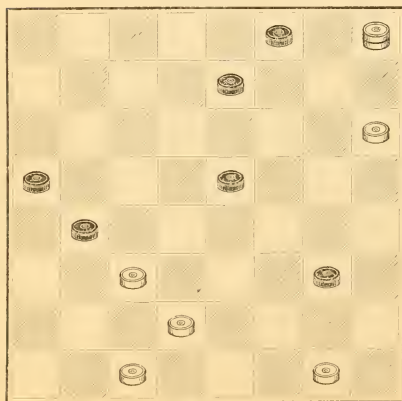

WHITE.

Black to play and draw.

*No. 673.*

C. T. Davis, Baltimore, Maryland.  
BLACK.

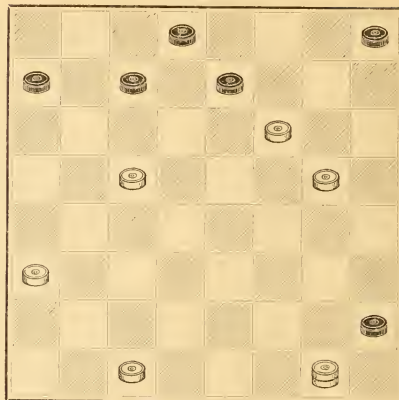

WHITE.

White to play and draw.

*No. 674.*

J. Tonar and R. Fairbairn, Newcastle-on-Tyne, England.  
BLACK.

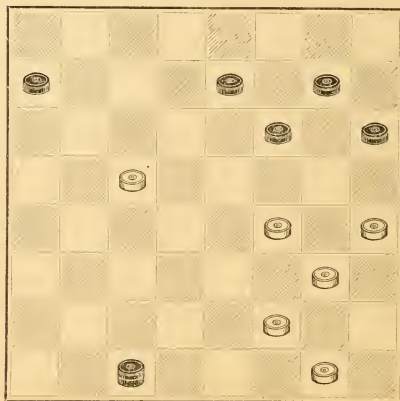

WHITE.

White to play and win.

**No. 675.**

C. H. Freeman, Providence, Rhode Island.  
BLACK.

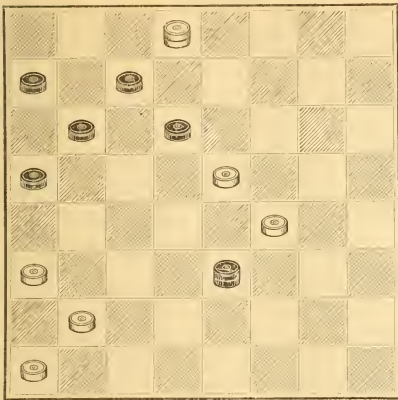

WHITE.

White to play and draw.

**No. 677.**

Frank Dunne, Warrington, England.  
BLACK.

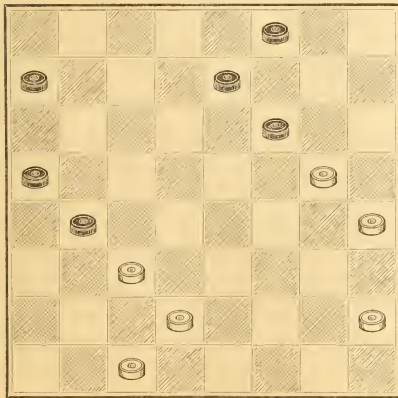

WHITE.

Either to play and win.

41 Var. — Venter  
 Ayshire Lassic — Var. 2. Single Corner — Var. 24.

**No. 676.**

The late Joshua Sturges, London, England.  
BLACK.

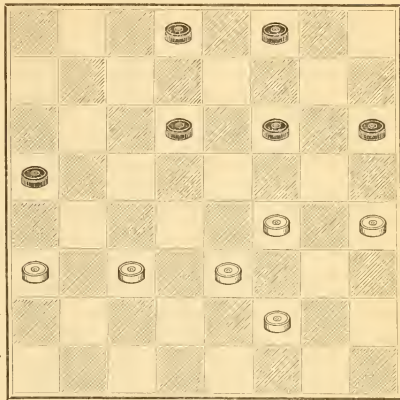

WHITE.

Black to play and draw.

**No. 678.**

M. H. C. Wardell, Colchester, New York.  
BLACK.

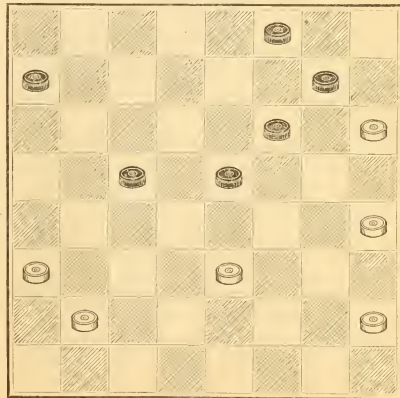

WHITE.

Black to play and draw.

16

30. Single Corner, Var. 30.  
 15. Single Corner, Var. 15.  
 5. Old 14th, Var. 15.  
 5. Defiance, Var. 5.

*No. 679.*

H. D. Lyman, Washington, D. C.  
BLACK.

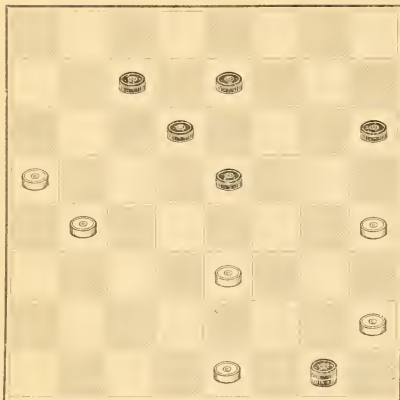

WHITE.  
White to play and draw.

*No. 681.*

J. Ward, Crewe, England.  
BLACK.

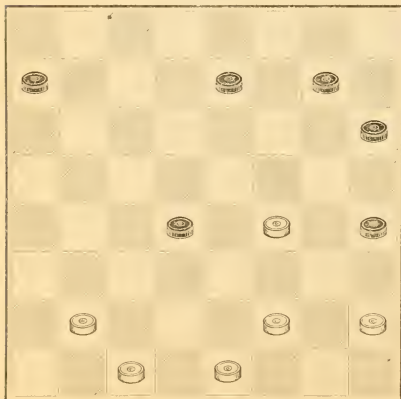

WHITE.  
White to play and win.

*No. 680.*

A. H. Mercer, Buffalo, New York.  
BLACK.

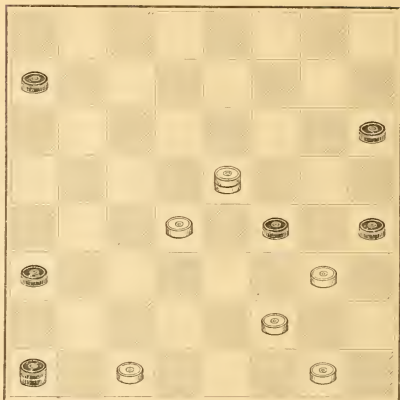

WHITE.  
White to play and win.

*No. 682.*

James Wyllie, Dundee, Scotland.  
BLACK.

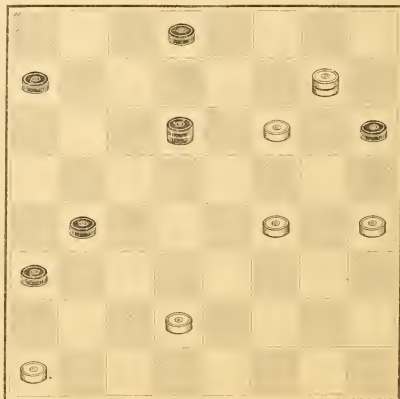

WHITE.  
White to play and win.

*Single Corner.—Var. 14.  
Lobst and Lady.—Var. 8.*



*No. 683.*

The late J. E. Macindoe, New York.  
BLACK.

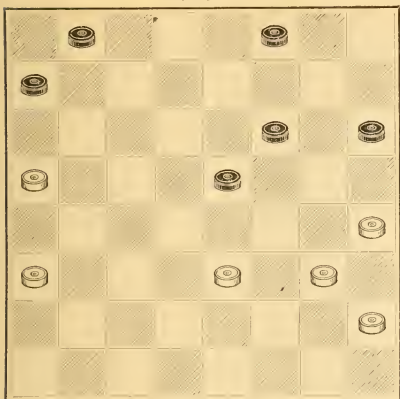

WHITE.

White to play and win.

*No. 685.*

G. S. O'Flynn, Brooklyn, New York.  
BLACK.

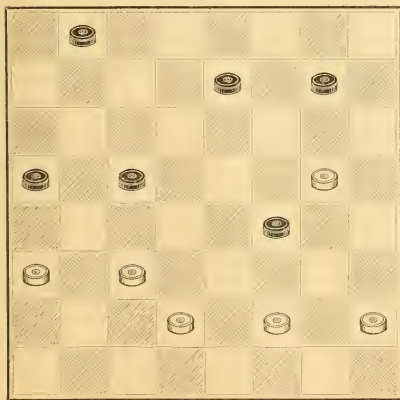

WHITE.

Black to play and win.

*No. 684.*

W. H. Broughton, Portland, Maine.  
BLACK.

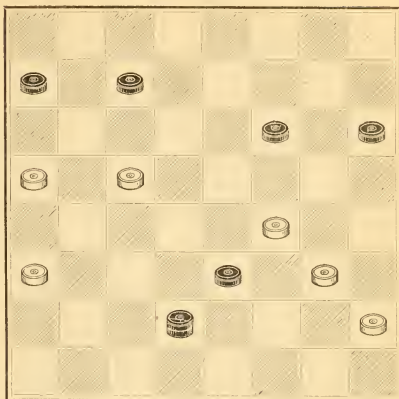

Bristol, — Var. 13.

WHITE.

Black to play and win.

*No. 686.*

Fred. Allen, Leeds, England.  
BLACK.

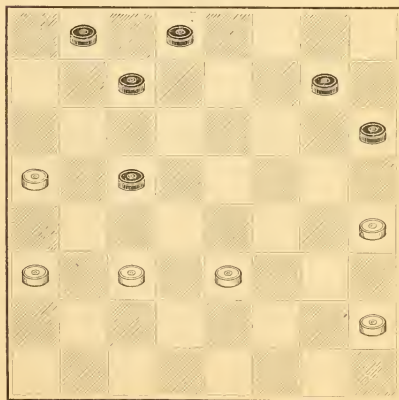

WHITE.

Black to play and win.

**No. 687.**

James Wyllie, Dundee, Scotland.

BLACK.

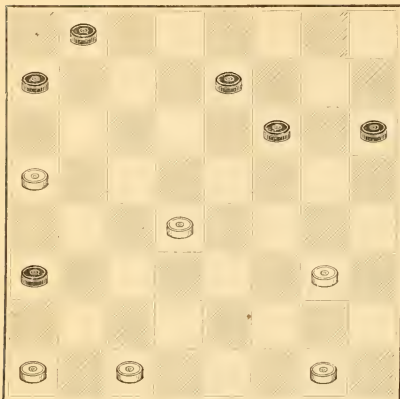

WHITE.

Black to play and draw.

**No. 689.**

W. Fleming, Cedar Grove, Canada.

BLACK.

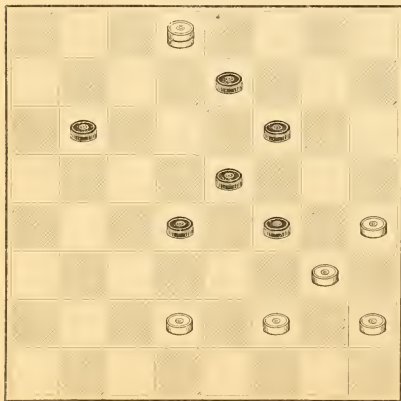

WHITE.

White to play and win.

**No. 688.**

S. Z. Garman, Williamsport, Pennsylvania.

BLACK.

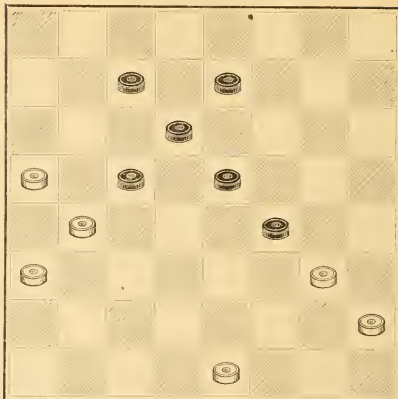

WHITE.

Black to play and win.

**No. 690.**

The late J. McArt, Liverpool, England.

BLACK.

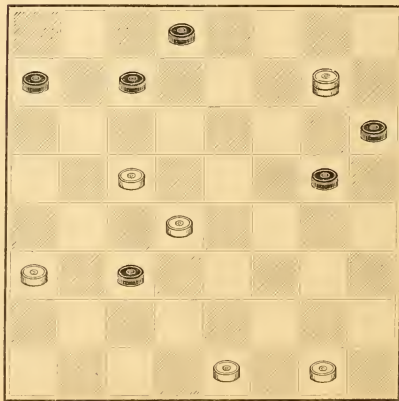

WHITE.

White to play and win.

Old Fourteenth.—Yer. 11.

Single Corner.—Yer. 19.

*No. 691.*

W. Finlay, South Shields, England.  
BLACK.

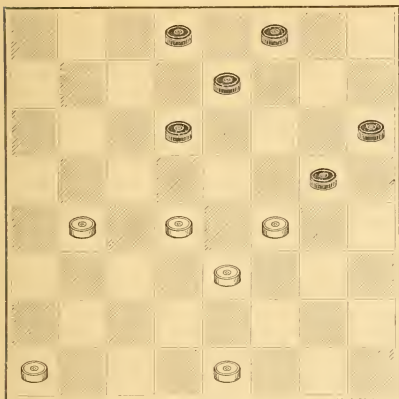

WHITE.  
Black to play and draw.

*No. 692.*

George Jewitt, Hull, England.  
BLACK.

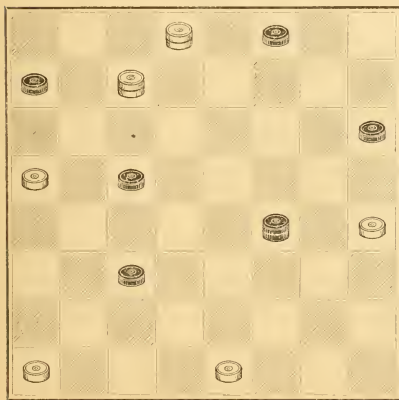

WHITE.  
Black to play and win.

*No. 692.*

H. D Lyman, Washington, D. C.  
BLACK.

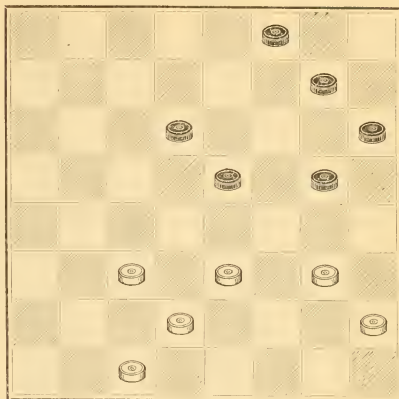

Old Fourteenth,—Game.

WHITE.  
Black to play and draw.

*No. 694.*

J. Roberts, Dumfries, Scotland.  
BLACK.

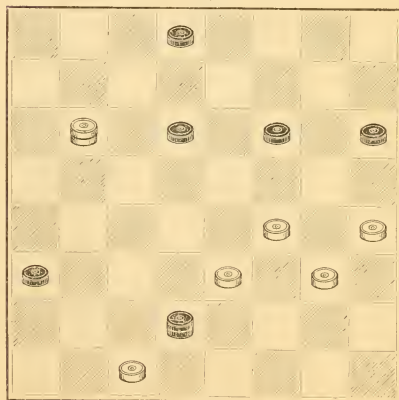

WHITE.  
White to play and draw.  
16<sup>2</sup>

**No. 695.**

Fred. Allen, Leeds, England.

BLACK.

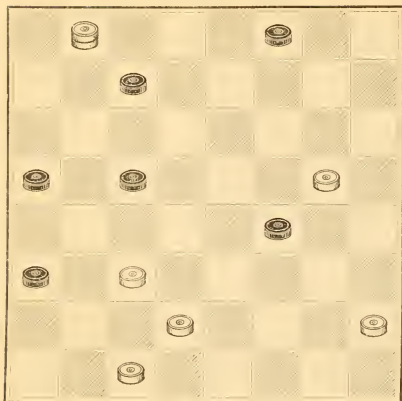

WHITE.

Black to play and draw.

**No. 697.**

D. Carstairs, Lafayette, Indiana.

BLACK.

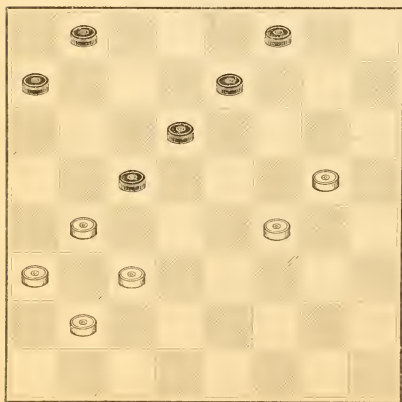

WHITE.

Black to play and draw.

**No. 696.**

The late John Chapman, Pollockshaws, Scotland.

BLACK.

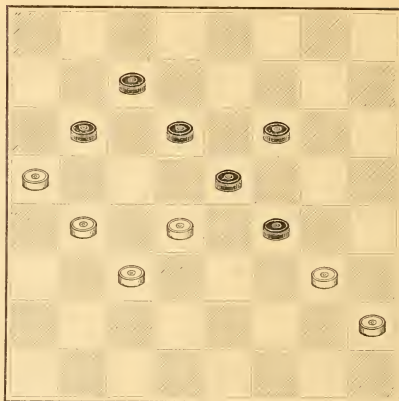

WHITE.

White to play and draw.

**No. 698.**

The late J. E. Macindoe, New York.

BLACK.

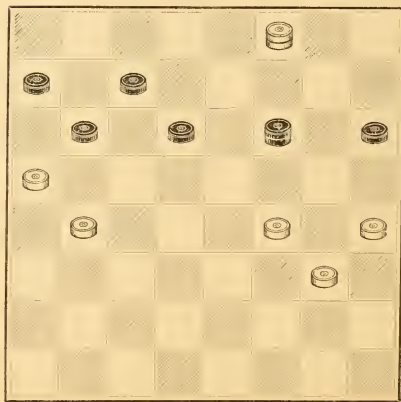

WHITE.

Black to play and win.

Lafayette and Lady—Var. 20.

Souter—Var. 16.

**No. 699.**

G. Whitney, Northampton, England.  
BLACK.

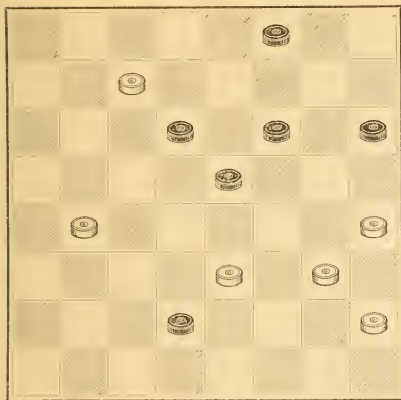

WHITE.

Black to play and draw.

**No. 701.**

John McGregor, Essex Junction, Vermont.  
BLACK.

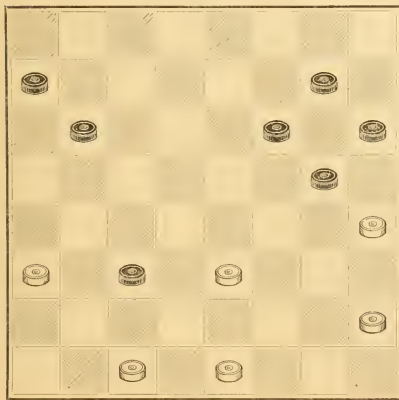

WHITE.

White to play and win.

**No. 700.**

James A. Mugridge, Buffalo, New York.  
BLACK.

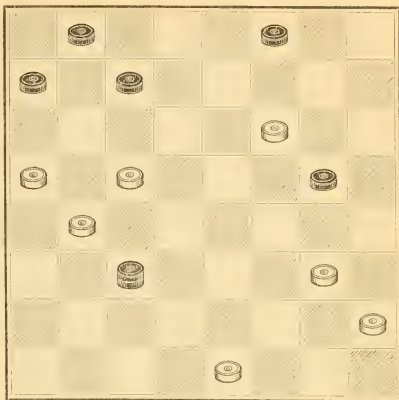

WHITE.

Black to play and draw.

**No. 702.**

James Wyllie, Dundee, Scotland.  
BLACK.

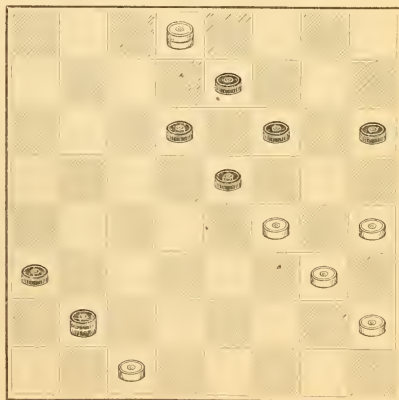

WHITE.

White to play and draw.

Old Fourteenth.—Var. 24.  
 Loyal and Lady.—Var. 10.

**No. 703.**

W. E. Truax, Moorhead, Minnesota.  
BLACK.

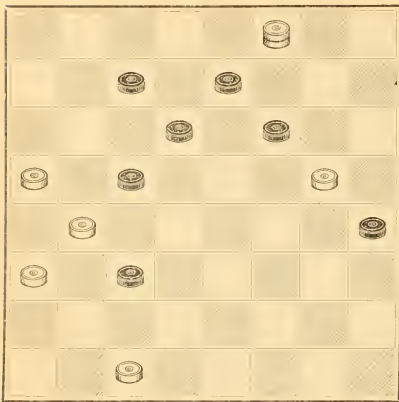

WHITE.

White to play and draw.

**No. 705.**

J. Robertson, Berwick-on-Tweed, England.  
BLACK.

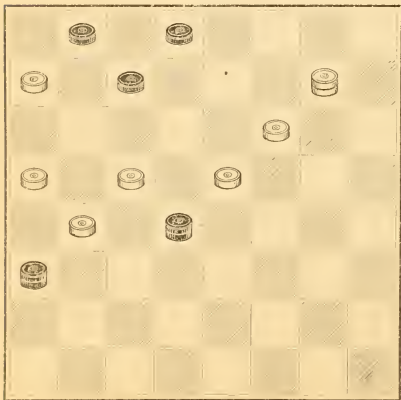

WHITE.

White to play and draw.

**No. 704.**

Charles Heffer, Chicago, Illinois.  
BLACK.

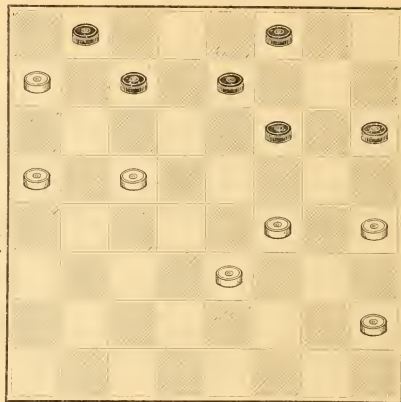

WHITE.

Black to play and draw.

**No. 706.**

W. H. Burr, New York.  
BLACK.

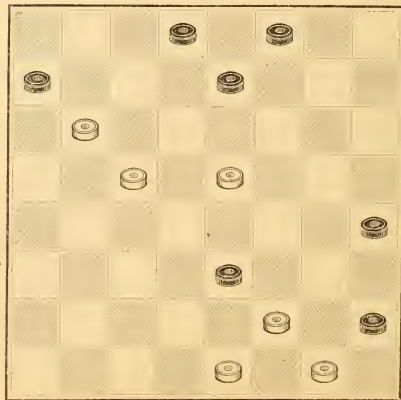

WHITE.

Black to play and draw.

\*Of 701-703  
Effe. — Var. 2 of 8.

Single Corner. — Var. 29.

*No. 707.*

Mrs. Frances M'Donald, Pueblo, Colorado.  
BLACK.

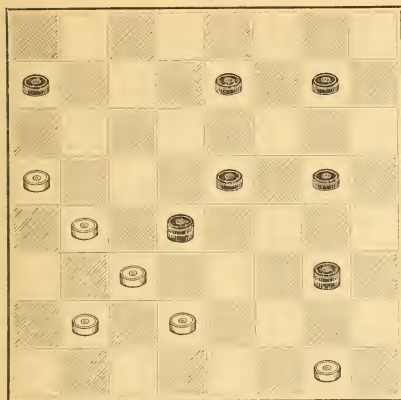

WHITE.

White to play and win.

*No. 709.*

Robert Home, Glasgow, Scotland.  
BLACK.

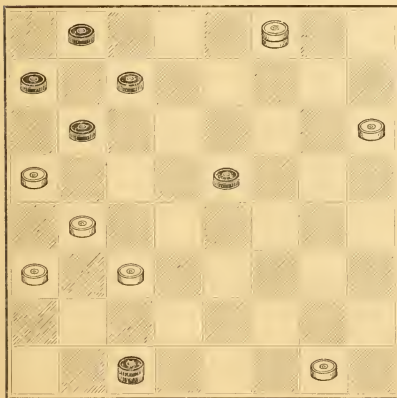

WHITE.

White to play and win.

*No. 708.*

W. Strickland, Leeds, England.  
BLACK.

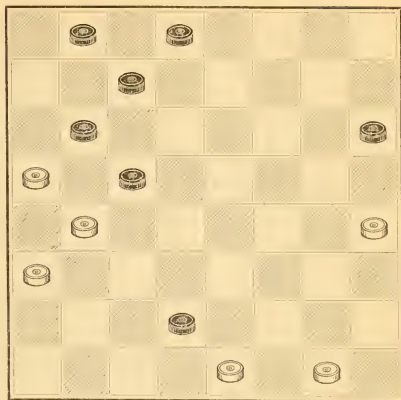

WHITE.

White to play and win.

*No. 710.*

W. Gorman, Rutherglen, Scotland.  
BLACK.

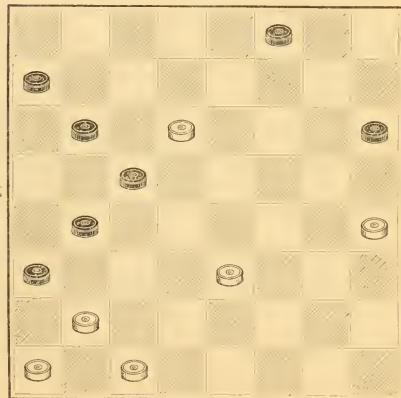

WHITE.

Black to play and win.

*Leirit and Lady, — Var. 19.*

*No. 711.*

M. H. C. Wardell, Colchester, New York.  
BLACK.

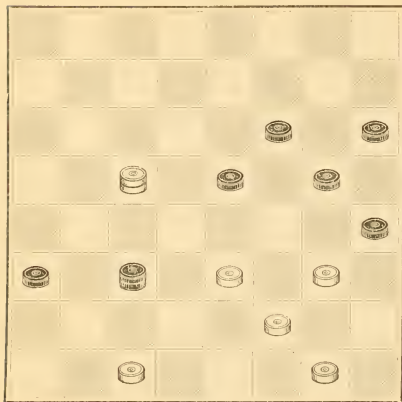

WHITE.  
Black to play and win.

*No. 713.*

B. Grant, Newcastle-on-Tyne, England.  
BLACK.

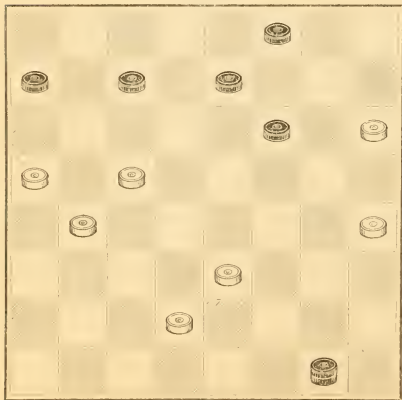

WHITE.  
Black to play and win.

*No. 712.*

A. J. Dunlap, New York.  
BLACK.

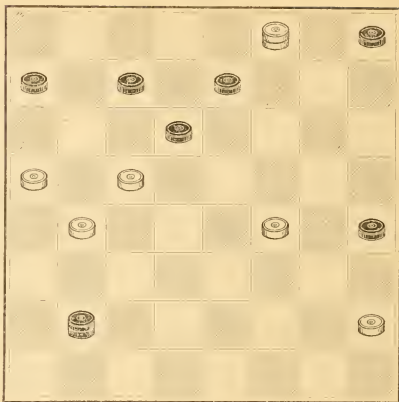

WHITE.  
Black to play and win.

*No. 714.*

C. W. Umsted, Telluride, Colorado.  
BLACK.

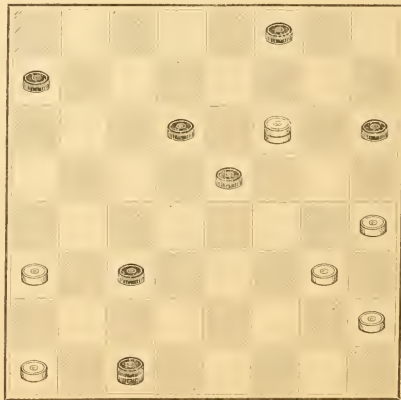

WHITE.  
Black to play and win.

*57. 701-704/1111  
Bristol—Tos. 99.*

*Single Corner—Tos. 87.*



*No. 715.*

William Reid, Kilmarnock, Scotland.  
BLACK.

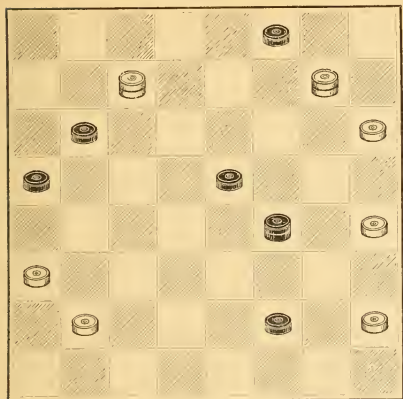

WHITE.

White to play and win.

*No. 717.*

E. Loudon, Shotts, Scotland.  
BLACK.

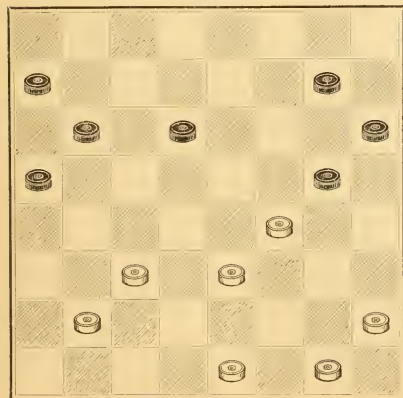

WHITE.

White to play and win.

*No. 716.*

James Wylie, Dundee, Scotland.  
BLACK.

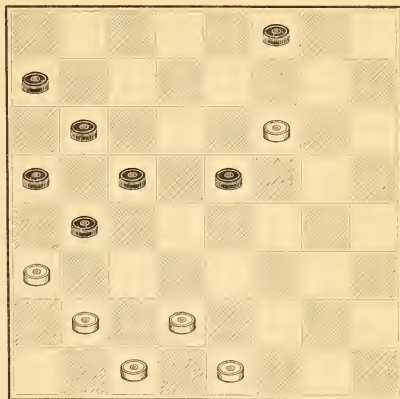

WHITE.

White to play and draw.

*No. 718.*

J. A. Conroy, Cashel, Ireland.  
BLACK.

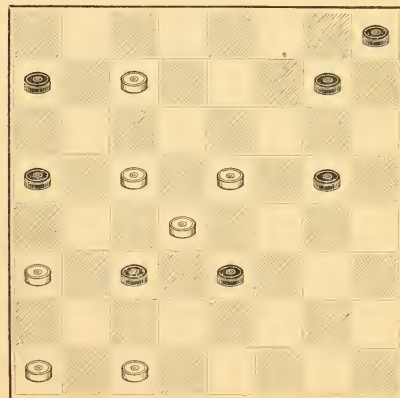

WHITE.

White to play and win.

**No. 719.**

T. Jenkins, Newcastle-on-Tyne, England.

BLACK.

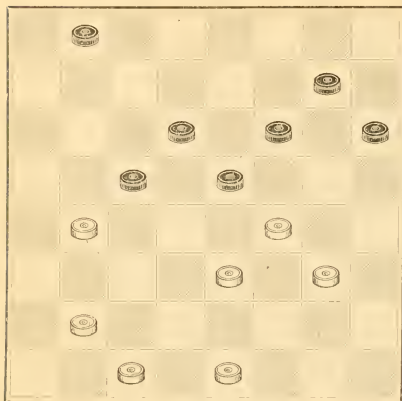

WHITE.

White to play and win.

**No. 721.**

G. W. Dearborn, Lowell, Massachusetts.

BLACK.

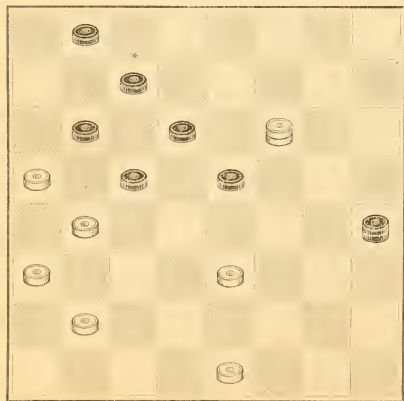

WHITE.

Black to play and win.

**No. 720.**

R. E. Bowen, Millbury, Massachusetts

BLACK.

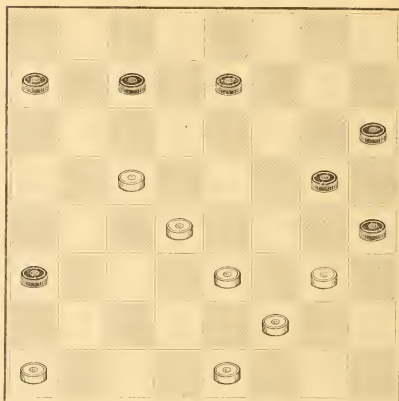

WHITE.

White to play and draw.

**No. 722.**

W. J. Weafer, Port Huron, Michigan.

BLACK.

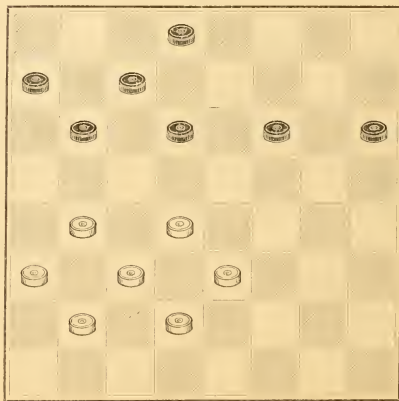

WHITE.

White to play and draw.

 Laila and Lady—Var. 7.  
 Cross—Var. 6.

White—Var. 16.

*No. 723.*

James A. Kear, Bristol, England.  
BLACK.

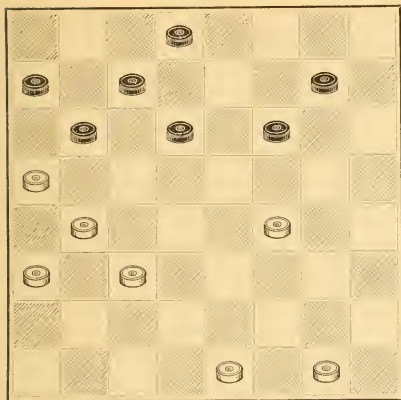

WHITE.

White to play and draw.

*No. 725.*

Frank Dunne, Warrington, England.  
BLACK.

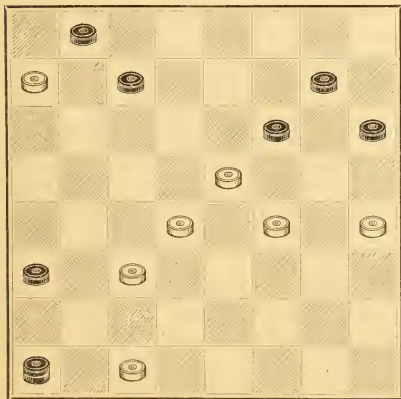

WHITE.

White to play and draw.

*No. 724.*

H. D. Lyman, Washington, D. C.  
BLACK.

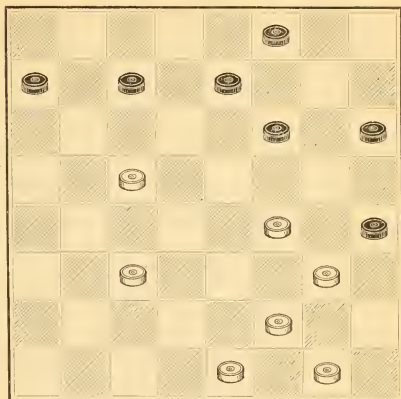

WHITE.

Black to play and win.

*No. 726.*

James Wyllie, Dundee, Scotland.  
BLACK.

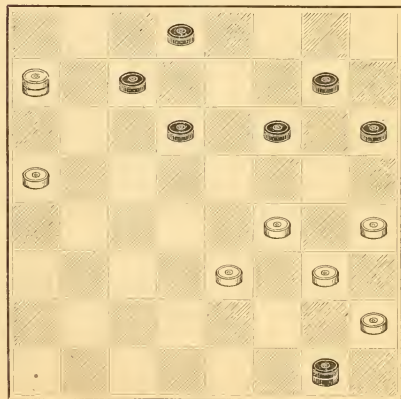

WHITE.

White to play and win.

Double Corner.—Var. 2.

Sketches.—Var. 15.

*No. 727.*  
Charles Hefter, Chicago, Illinois.  
BLACK.

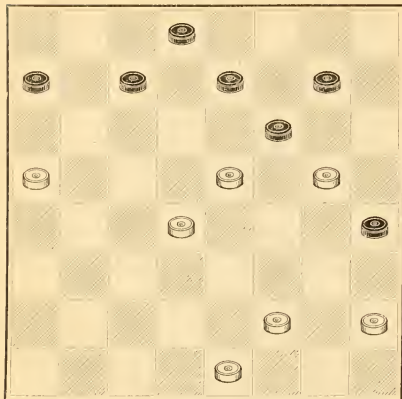

WHITE.  
Black to play and draw.

*No. 729.*  
G. F. Boyle, Merthyr Tydvil, Wales.  
BLACK.

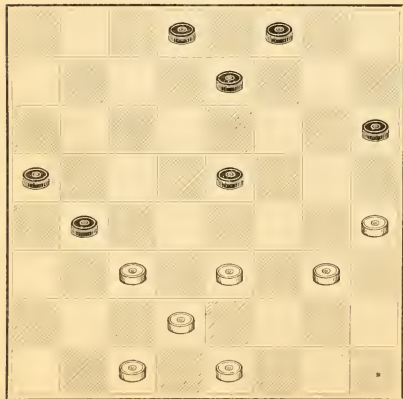

WHITE.  
White to play and win.

*No. 728.*  
Newell Wheeler, Schuyler, Nebraska.  
BLACK.

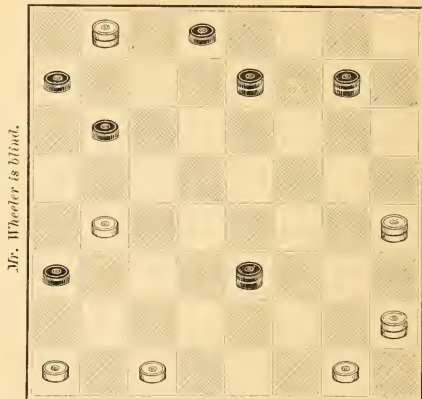

*Mr. Wheeler is blind.*

WHITE.  
White to play and win.

*No. 730.*  
A. Dewar, Perth, Scotland.  
BLACK.

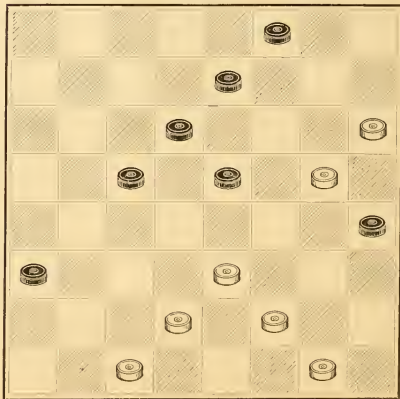

WHITE.  
White to play and win.

*No. 731.*

H. Cairns, Springburn, Scotland.  
BLACK.

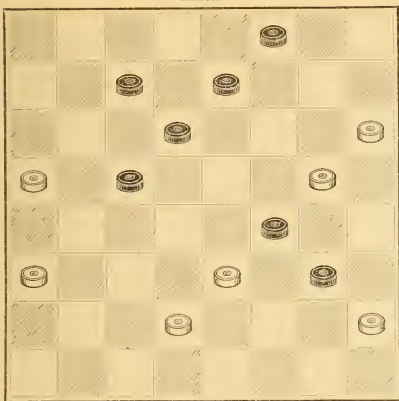

WHITE.  
White to play and draw.

*No. 733.*

James A. Kear, Bristol, England.  
BLACK.

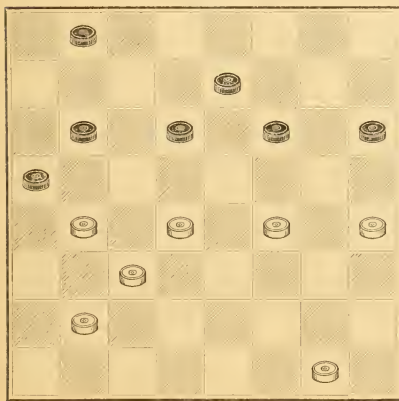

WHITE.  
Black to play and draw.

*No. 732.*

Dr. W. M. Purcell, Reelsville, Indiana.  
BLACK.

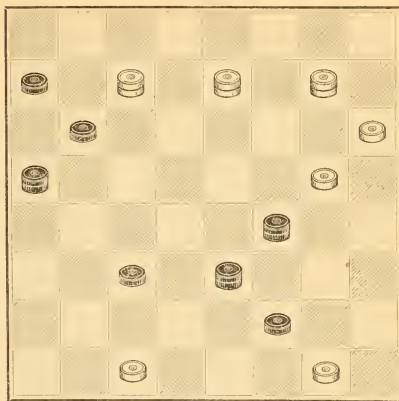

WHITE.  
Black to play and win.

*No. 734.*

A. J. Heffner, Boston, Massachusetts.  
BLACK.

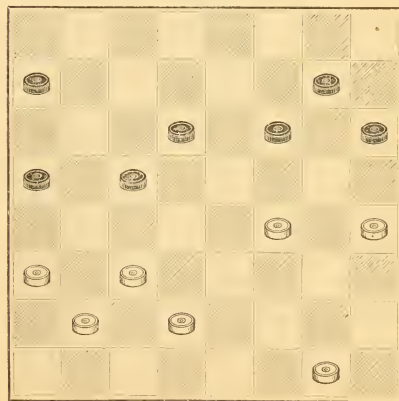

WHITE.  
White to play and win.

**No. 735.**

The late J. B. Macindoe, New York.

BLACK.

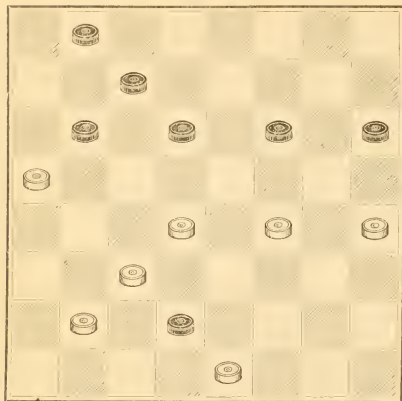

WHITE.

White to play and draw:

**No. 737.**

James Wyllie, Dundee, Scotland.

BLACK.

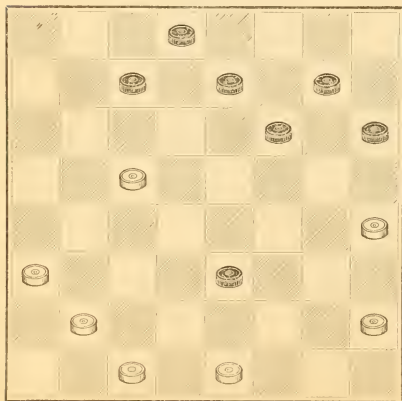

WHITE.

White to play and win.

**No. 736.**

T. Merton, Glasgow, Scotland.

BLACK.

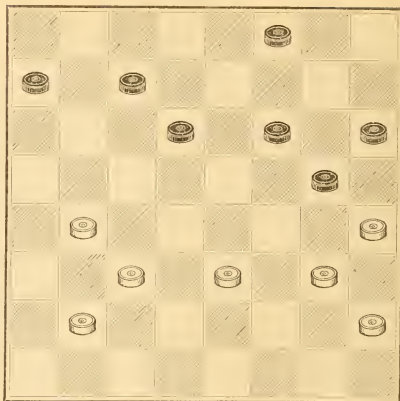

WHITE.

Black to play and draw.

**No. 738.**

August Schaefer, New York.

BLACK.

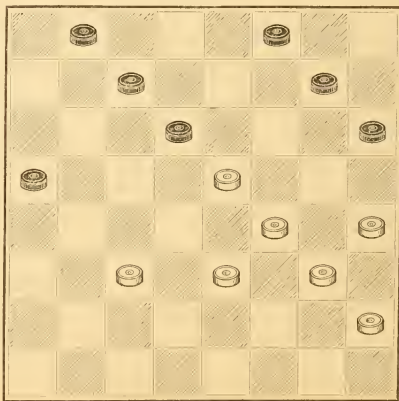

WHITE.

Black to play and win.

 's 19 91 '021—'22108'  
 Single Corner.—*For. 21.*

*No. 739.*

R. M'Culloch, Glasgow, Scotland.  
BLACK.

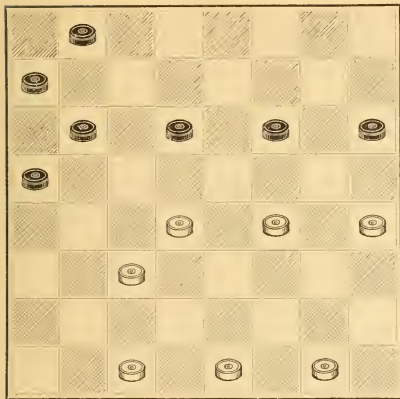

WHITE.

White to play and win.

*No. 741.*

James A. Kear, Bristol, England.  
BLACK.

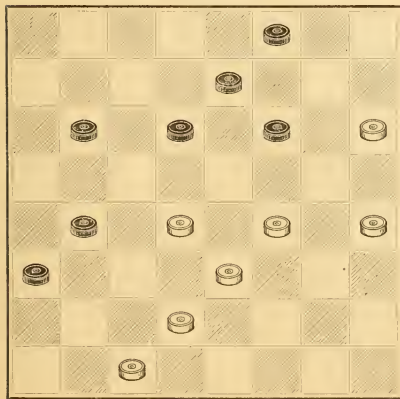

WHITE.

White to play and win.

*No. 740.*

M. H. C. Wardell, Colchester, New York.  
BLACK.

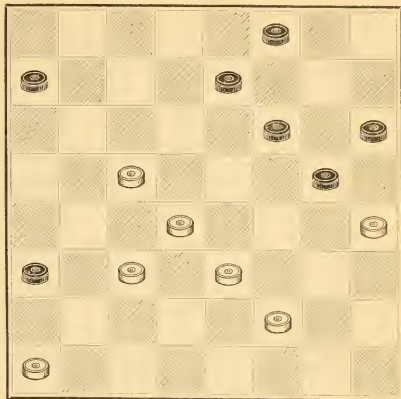

WHITE.

Black to play and win.

*No. 742.*

Henry Gibson, Montrose, Scotland.  
BLACK.

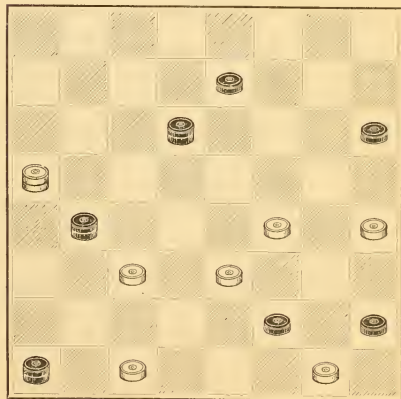

WHITE.

White to play and win.

**No. 743.**

G. Whitney, Northampton, England.  
BLACK.

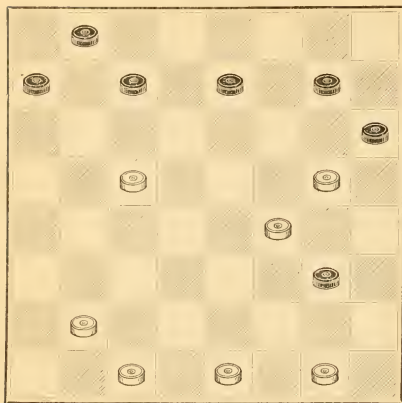

WHITE.  
Black to play and win.

**No. 745.**

Robert Martins, Douglas, Scotland.  
BLACK.

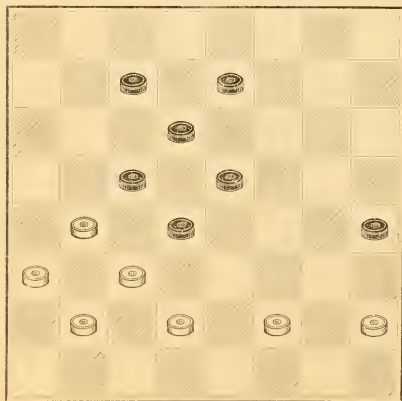

WHITE.  
White to play and win.

**No. 744.**

William Reid, Kilmarnock, Scotland.  
BLACK.

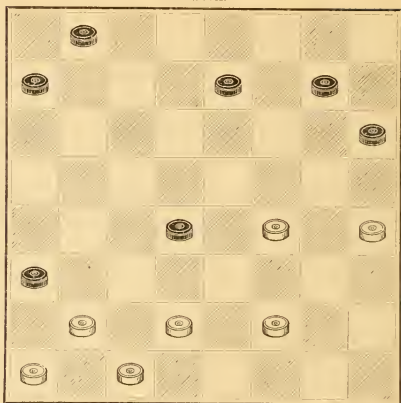

WHITE.  
White to play and win.

**No. 746.**

C. J. Collins, London, England.  
BLACK.

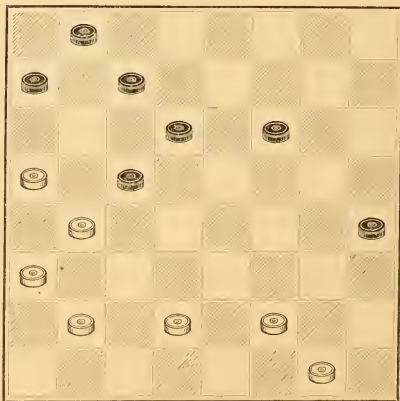

WHITE.  
Black to play and draw.

Glasgow.—Vol. 5.

Glasgow.—Vol. 7.



*No. 747.*

R. Walker, Glasgow, Scotland.  
BLACK.

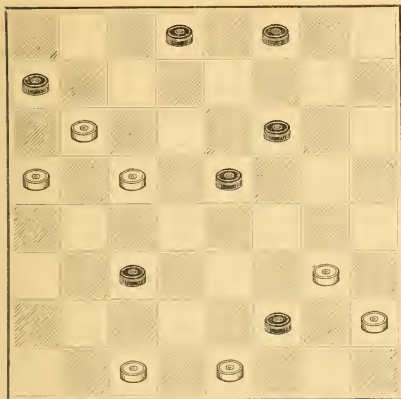

Pregolya.—*Vol. 9.*

WHITE.  
White to play and draw.

*No. 749.*

Robert Home, Glasgow, Scotland.  
BLACK.

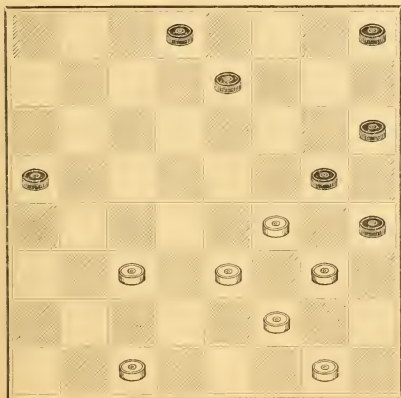

Prisid.—*Vol. 14.*

WHITE.  
Black to play and draw.

*No. 748.*

J. Young, Carlisle, Scotland.  
BLACK.

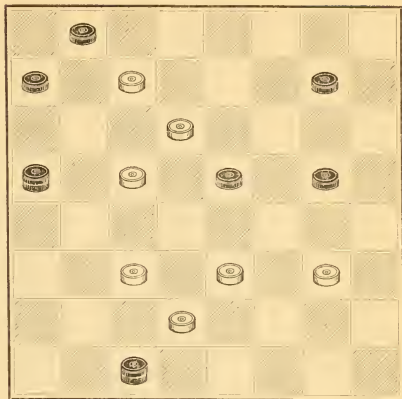

WHITE.  
White to play and win.

*No. 750.*

William Reid, Kilmarnock, Scotland.  
BLACK.

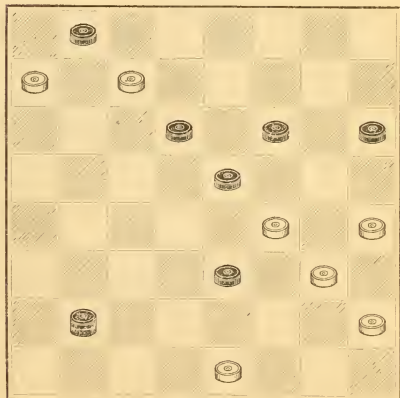

WHITE.  
Black to play and draw.  
17'

*No. 751.*

J. Robertson, Berwick-on-Tweed, England.

BLACK.

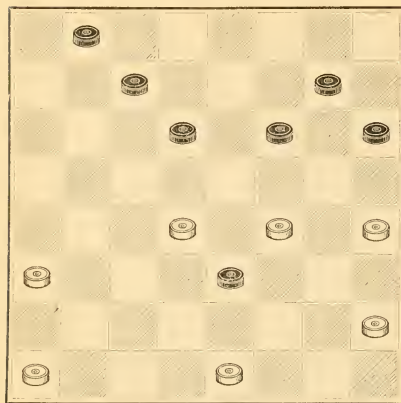

WHITE.  
White to play and win.

*No. 753.*

J. Bletcher, Manchester, England.

BLACK.

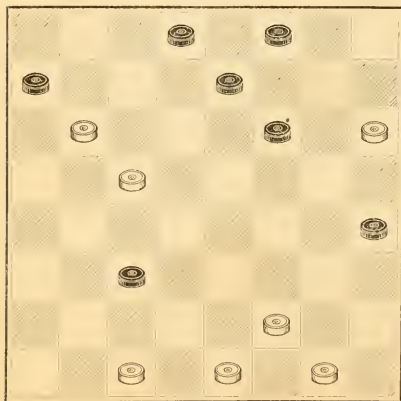

WHITE.  
Black to play and win.

*No. 752.*

J. Robertson, Berwick-on-Tweed, England.

BLACK.

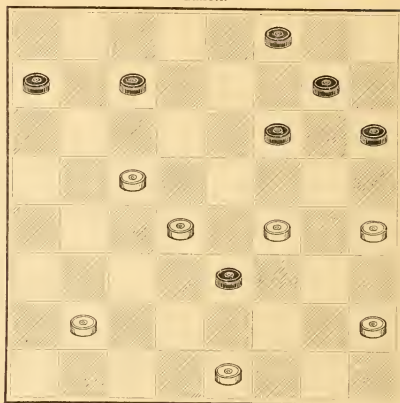

WHITE.  
White to play and win.

*No. 754.*

James A. Kear, Bristol, England.

BLACK.

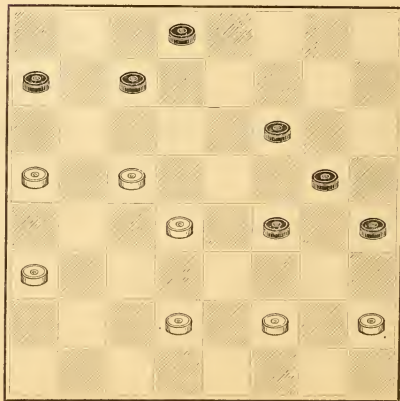

WHITE.  
White to play and draw.

Cross—Top, S.

Bristol—Top, L. of S.

*No. 155.*

William Taylor, Dundee, Scotland.

BLACK.

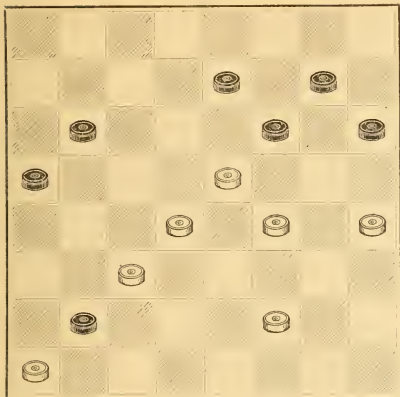

WHITE.

White to play and win.

*No. 157.*

Barker Woolhouse, London, England.

BLACK.

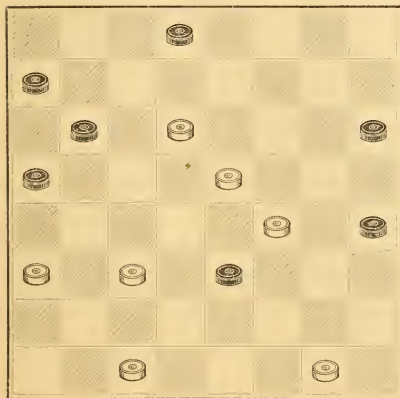

WHITE.

White to play and win.

*No. 156.*

J. Ward, Crewe, England.

BLACK.

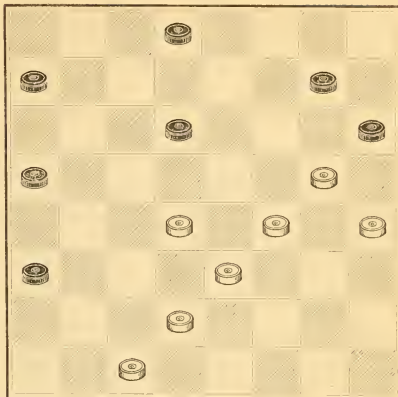

WHITE.

Black to play and win.

*No. 158.*

The late John Drummond, Denny, Scotland.

BLACK.

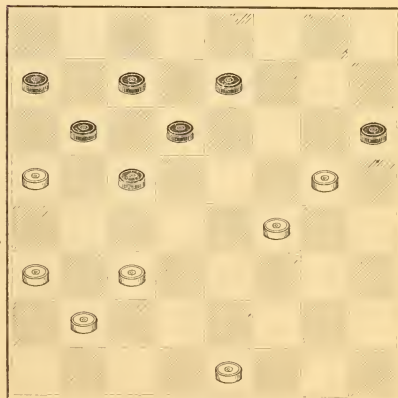

WHITE.

White to play and win.

Glasgow.—*Var. II.*

*No. 159.*

William Reid, Kilmarnock, Scotland.  
BLACK.

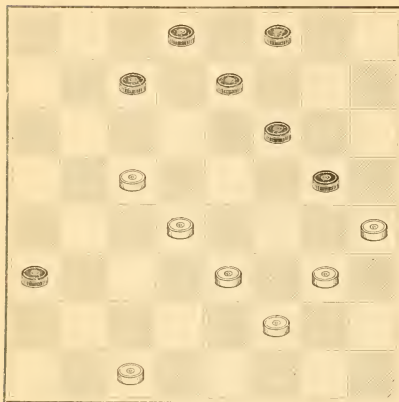

WHITE.

Black to play and win.

*No. 161.*

J. Kirkland, Strathaven, Scotland.  
BLACK.

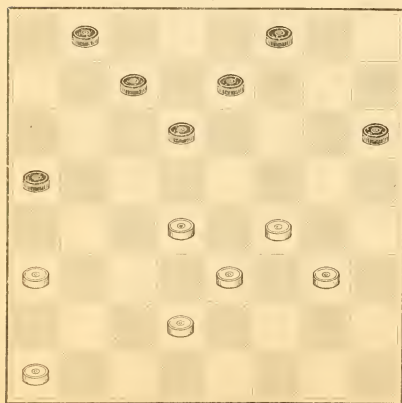

WHITE.

Black to play and win.

*No. 160.*

Robert Home, Glasgow, Scotland.  
BLACK.

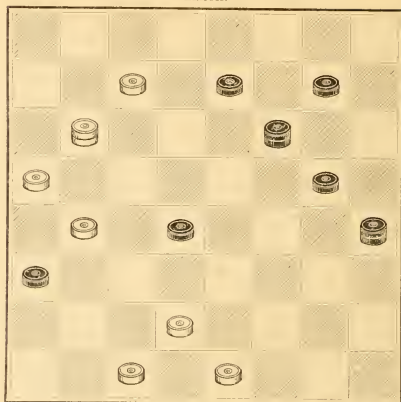

WHITE.

White to play and win.

*No. 162.*

G. Dalziel, Dumfries, Scotland.  
BLACK.

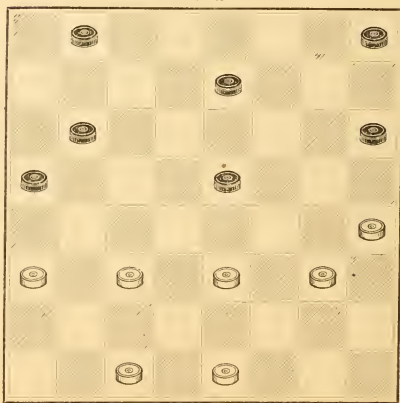

WHITE.

White to play and win.

*No. 763.*

Frank Dunne, Warrington, England.  
BLACK.

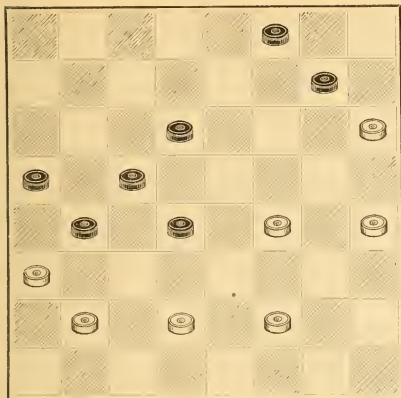

WHITE.

White to play and draw.

*No. 765.*

W. Gray, South Hetton, England.  
BLACK.

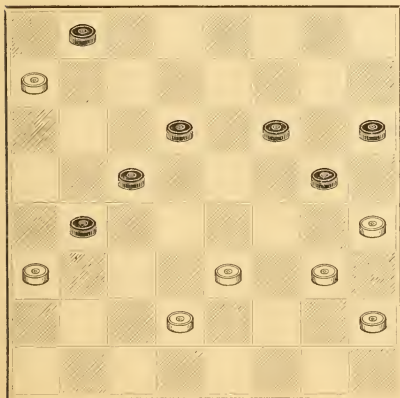

WHITE.

Black to play and win.

*No. 764.*

Fred. Allen, Leeds, England.  
BLACK.

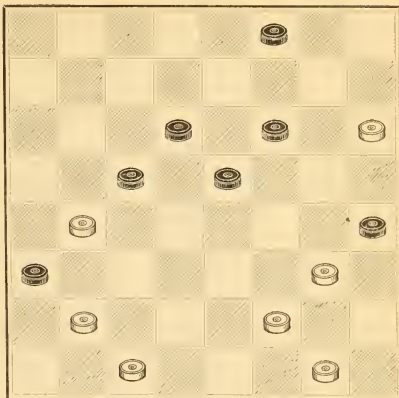

WHITE.

White to play and draw.

*No. 766.*

Frank Dunne, Warrington, England.  
BLACK.

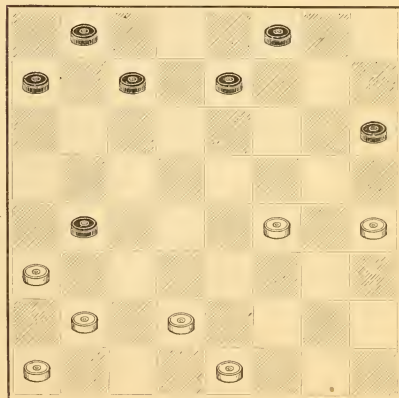

WHITE.

Black to play and draw.

Irregular.—Var. 5.

Sutter.—Var. 2.

*No. 167.*

James Wyllie, Dundee, Scotland.  
BLACK.

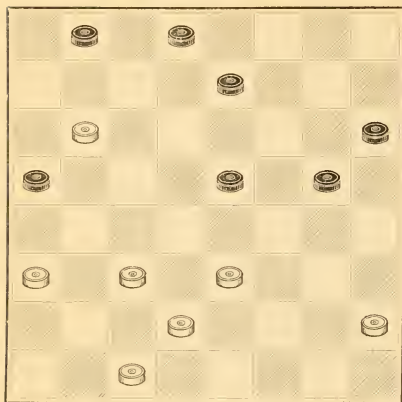

WHITE.  
White to play and draw.

*No. 169.*

J. Robertson, Berwick-on-Tweed, England.  
BLACK.

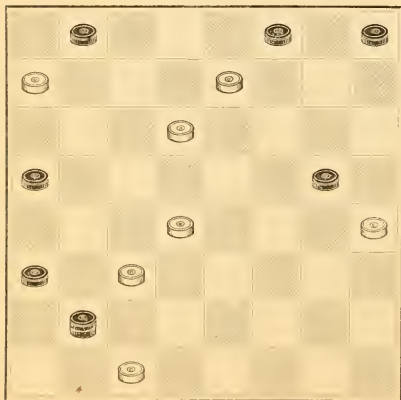

WHITE.  
Black to play and win.

*No. 168.*

O. P. McIlrath, Cleveland, Ohio.  
BLACK.

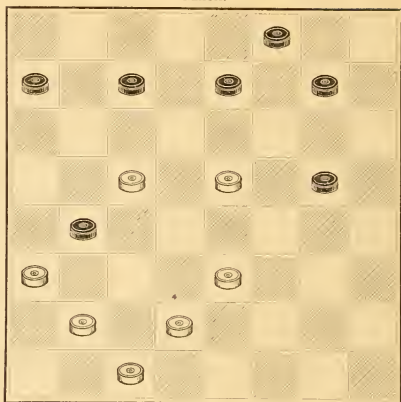

WHITE.  
White to play and win.

*No. 170.*

James Smith, Spennymoor, England.  
BLACK.

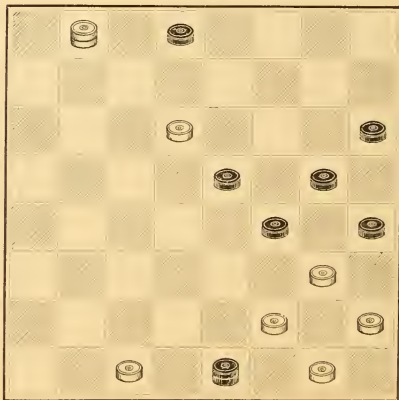

WHITE.  
White to play and win.

*No. 771.*

August Schaefer, New York.  
BLACK.

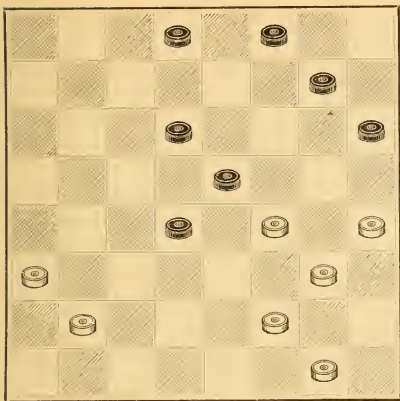

WHITE.  
Black to play and win.

*No. 773.*

Fred. Allen, Leeds, England.  
BLACK.

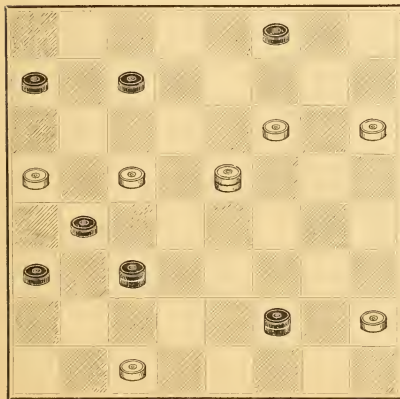

WHITE.  
White to play and win.

*No. 772.*

James Wylie, Dundee, Scotland.  
BLACK.

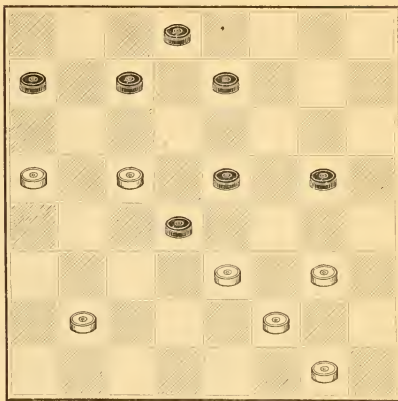

WHITE.  
White to play and draw.

*No. 774.*

C. H. Freeman, Providence, Rhode Island.  
BLACK.

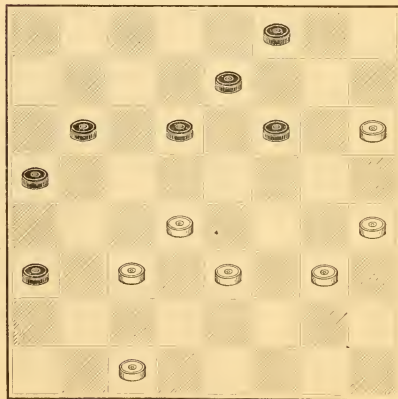

WHITE.  
White to play and draw.

Old Fourteenth.—Var. 8.—Problem 868.  
4 var.—changed

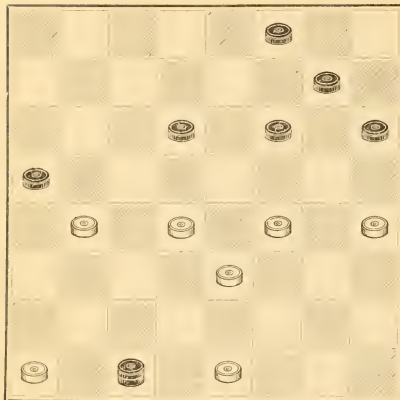
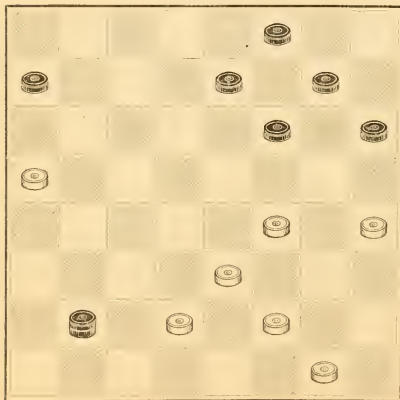
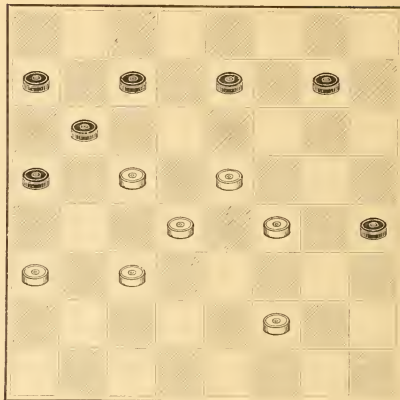
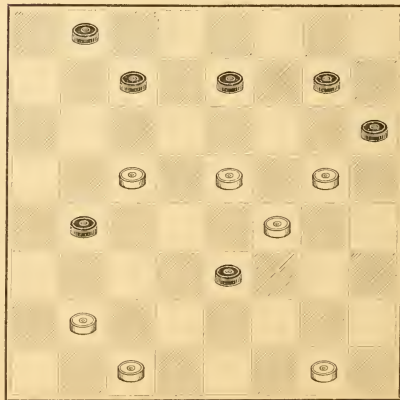
**No. 775.**R. D. Yates, Brooklyn, New York.  
BLACK.WHITE.  
White to play and draw.**No. 777.**T. M. Redd, Washington, D. C.  
BLACK.WHITE.  
White to play and win.**No. 776.**O. D. Orvis, Chicago, Illinois.  
BLACK.WHITE.  
Black to play and win.**No. 778.**Charles Kelly, New York.  
BLACK.WHITE.  
Black to play and win.

Cross—Top. 17.

Scribner—Top. 5.  
Cross—8808.



*No. 779.*

A. S. McKay, Dumfries, Scotland.  
BLACK.

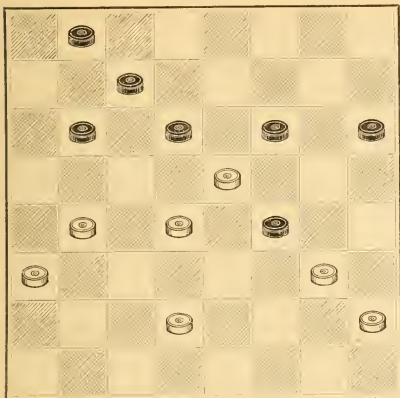

WHITE.  
White to play and draw.

*No. 781.*  
J. Illingworth, Sydney, Australia.  
BLACK.

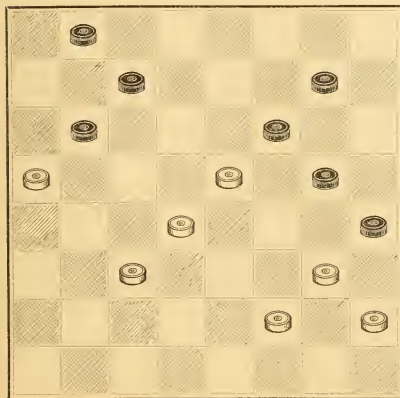

WHITE.  
White to play and draw.

*No. 780.*

Henry Spayth, Buffalo, New York.  
BLACK.

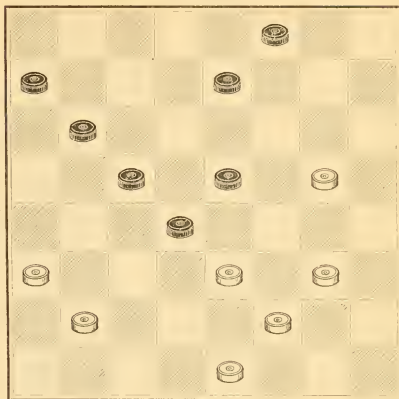

WHITE.  
Black to play and win.

*No. 782.*  
W. Strickland, Leeds, England.  
BLACK.

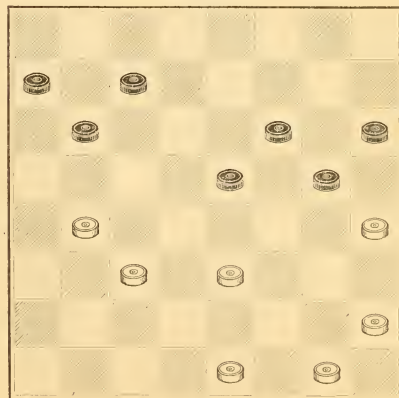

WHITE.  
White to play and win.

'01 '01 — '8801)  
 Bristol, — Var, 7.

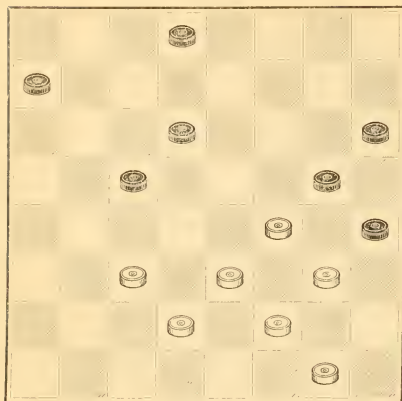
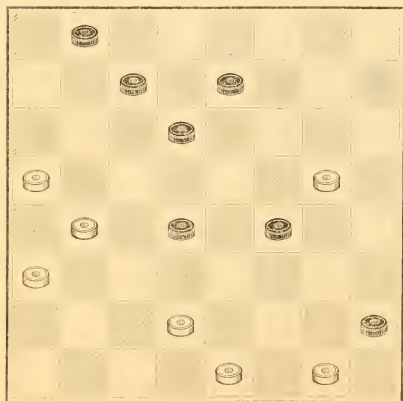
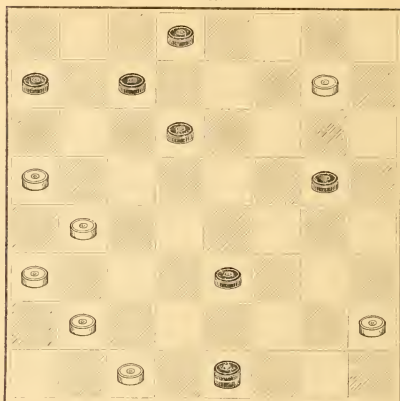
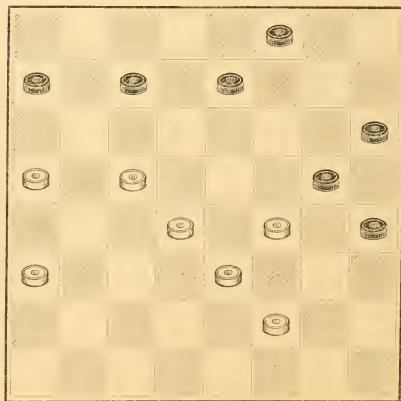
**No. 783.**Frank Dunne, Warrington, England.  
BLACK.WHITE.  
Black to play and win.**No. 785.**August Schaefer, New York.  
BLACK.WHITE.  
White to play and win.**No. 784.**J. D. Janvier, New Castle, Delaware.  
BLACK.WHITE.  
Black to play and win.**No. 786.**James A. Kear, Bristol, England.  
BLACK.WHITE.  
Black to play and draw.

Single Corner.—Top, II.

9. Top.—Top, S.  
Glasgow.—Top, S.

*No. 787.*

George Jewitt, Hull, England.  
BLACK.

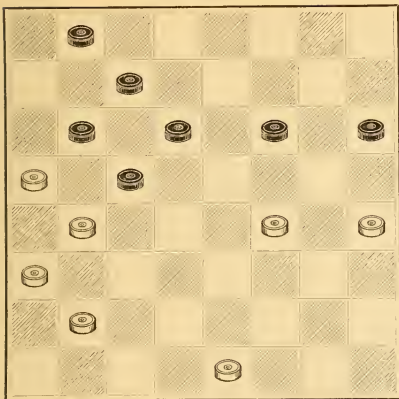

WHITE.

White to play and draw.

*No. 789.*

William Taylor, Dundee, Scotland.  
BLACK.

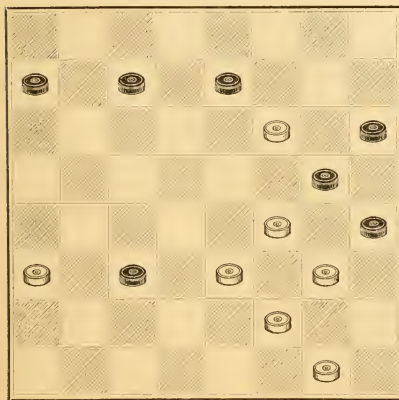

WHITE.

Black to play and win.

*No. 788.*

Frank Dunne, Warrington, England.  
BLACK.

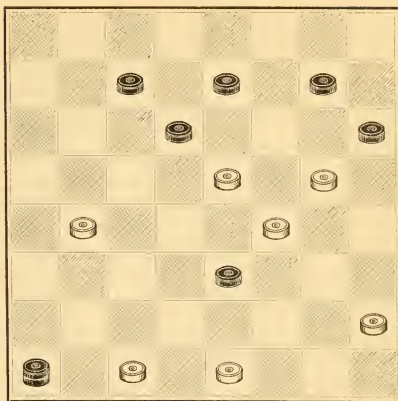

WHITE.

White to play and win.

*No. 790.*

George Dick, McIntyre, Pennsylvania.  
BLACK.

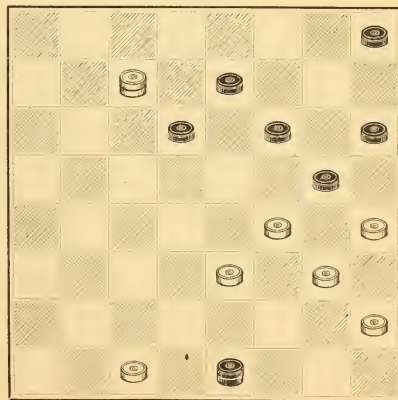

WHITE.

Black to play and win.

Bristol.—*Fig. 24.*

*No. 791.*

J. Tonar, Newcastle-on-Tyne, England.  
BLACK.

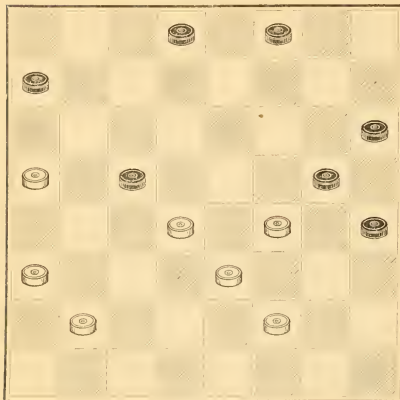

WHITE.  
Black to play and win.

*No. 793.*

Frank Dunne, Warrington, England.  
BLACK.

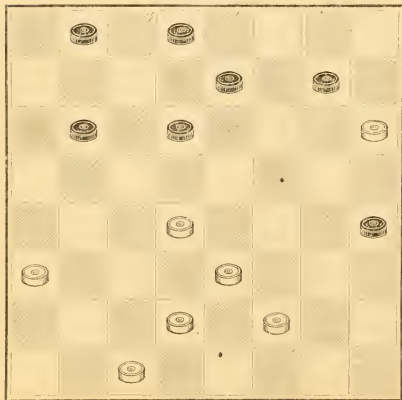

WHITE.  
Black to play and win.

*No. 792.*

The late Dr. Thos. Dean, Coxhoe, England.  
BLACK.

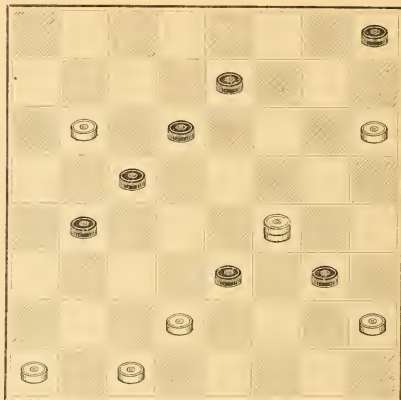

WHITE.  
Black to play and win.

*No. 794.*

C. J. Collins, London, England.  
BLACK.

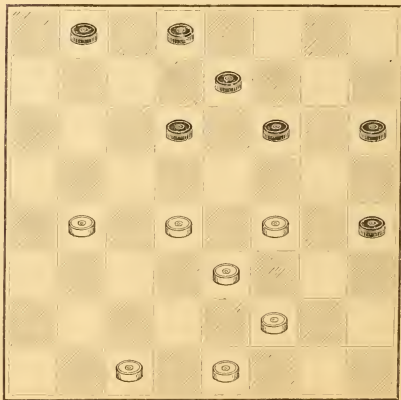

WHITE.  
White to play and win.

*No. 195.*

Frank Dunne, Warrington, England.  
BLACK.

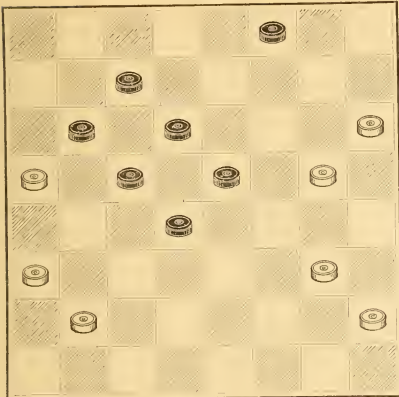

WHITE.  
Black to play and win.

*No. 197.*

G. Dalziel, Dumfries, Scotland.  
BLACK.

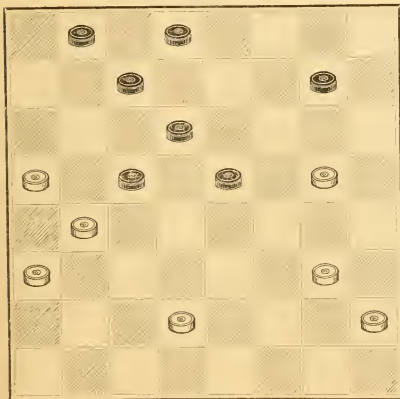

WHITE.  
Black to play and win.

*No. 196.*

C. G. Roger, Leeds, England.  
BLACK.

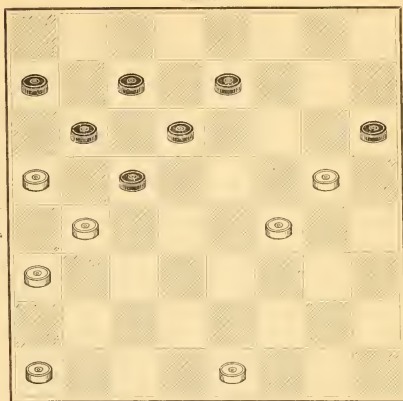

WHITE.  
White to play and win.

*No. 198.*

G. Price, Newcastle-on-Tyne, England.  
BLACK.

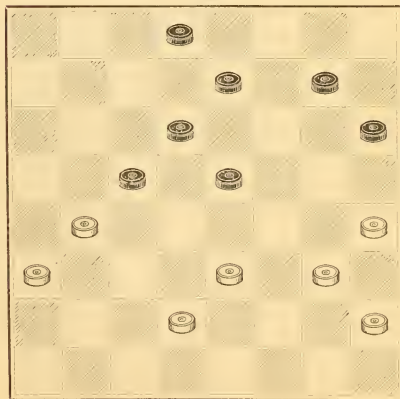

WHITE.  
Black to play and draw.

\* Var. 6.

\* Var. 1.

*No. 799.*

Frank Dunne, Warrington, England.  
BLACK.

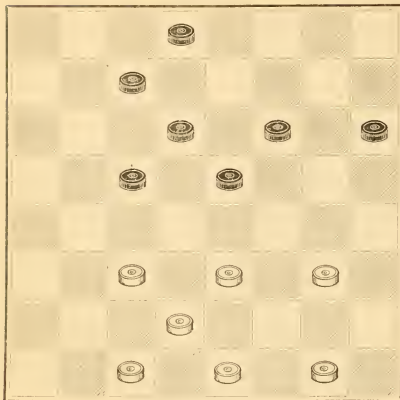

WHITE.

White to play and win.

*No. 801.*

The late J. Donaldson, Edinburgh, Scotland.  
BLACK.

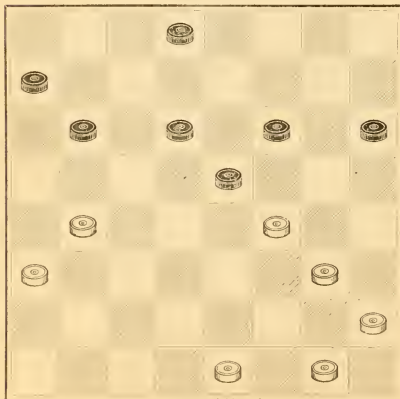

WHITE.

Black to play and win.

*No. 800.*

F. Bownas, Leeds, England.  
BLACK.

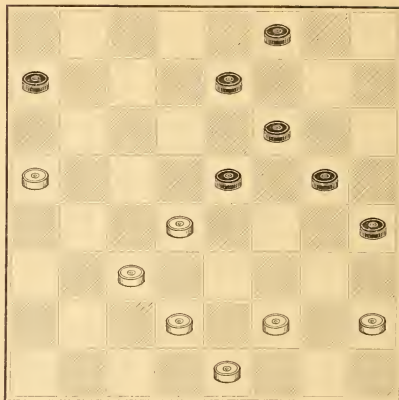

WHITE.

White to play and win.

*No. 802.*

Peter Rule, Ford, England.  
BLACK.

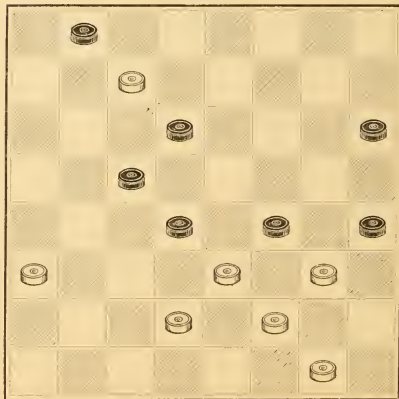

WHITE.

White to play and win.

**No. 803.**

A. J. Dunlap, New York.  
BLACK.

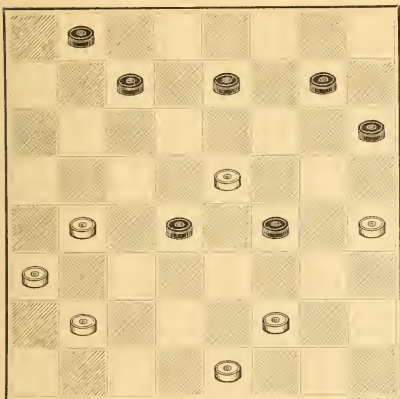

White—Top. 12.

WHITE.

Black to play and win.

**No. 805.**

The late J. Bertie, Dundee, Scotland.  
BLACK.

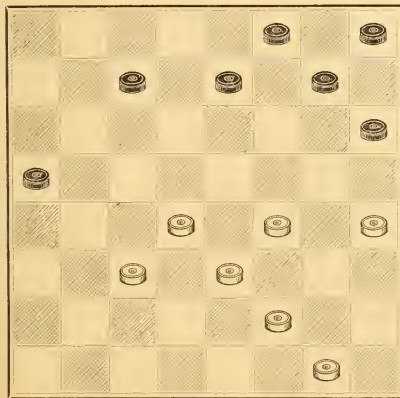

WHITE.

White to play and draw.

**No. 804.**

The late E. R. Jacques, Malvern, Canada.  
BLACK.

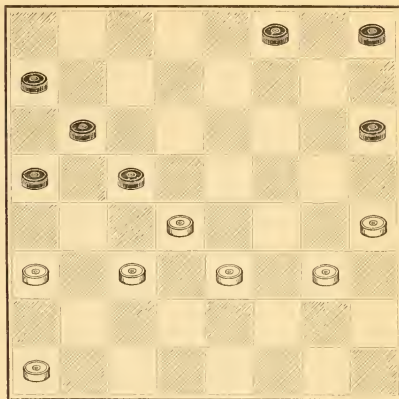

WHITE.

Black to play and draw.

**No. 806.**

The late E. Hull, Philadelphia, Pennsylvania.  
BLACK.

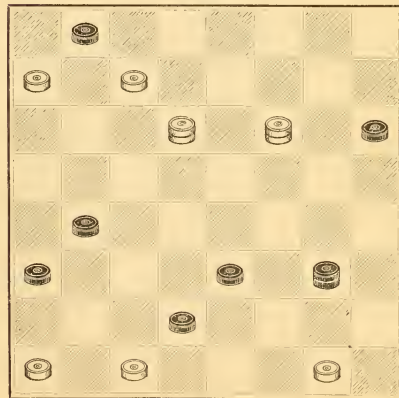

WHITE.

White to play and win.

*No. 807.*

G. Whitney, Northampton, England.

BLACK.

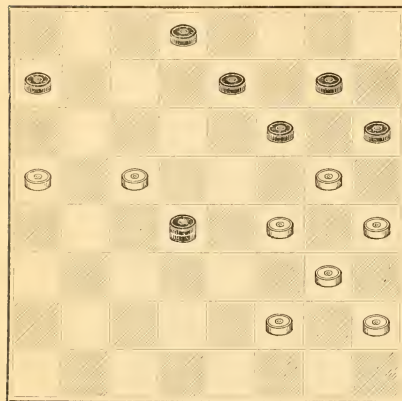

WHITE.

White to play and draw.

*No. 809.*

J. Miller, Saltcoats, Scotland.

BLACK.

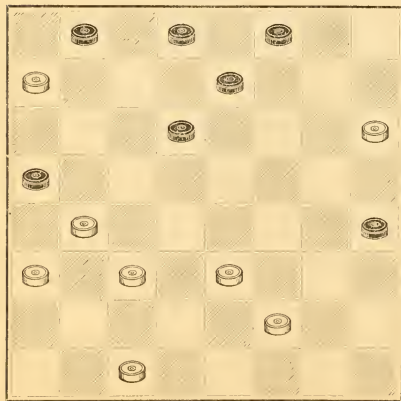

WHITE.

Black to play and win.

*No. 808.*

Robert Home, Glasgow, Scotland.

BLACK.

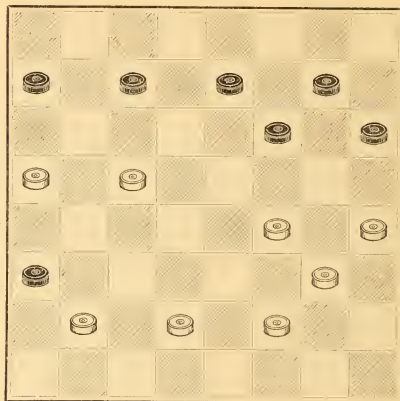

WHITE.

White to play and win.

*No. 810.*

G. Kirk, Cupar, Scotland.

BLACK.

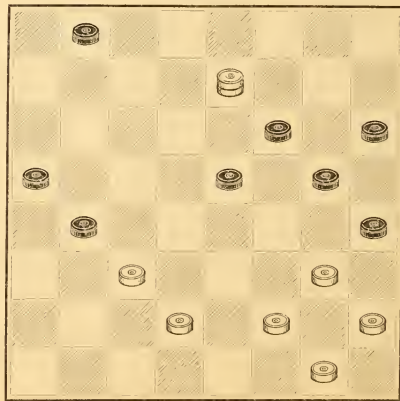

WHITE.

White to play and draw.

Bristol — Var. 16.  
Sonnens — Var. 1.



*No. 811.*

R. D. Yates, Brooklyn, New York.  
BLACK.

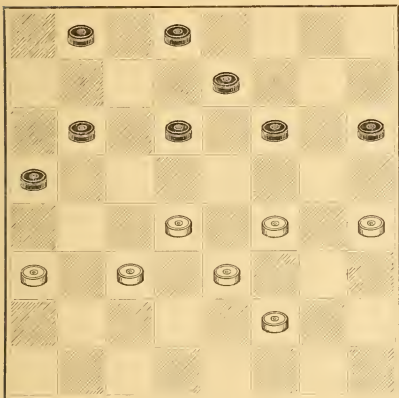

WHITE.

Black to play and win.

*No. 813.*

Frank Dunne, Warrington, England.  
BLACK.

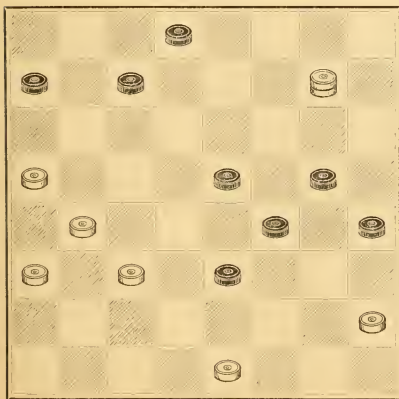

WHITE.

Black to play and win.

*No. 812.*

J. Tonar, Newcastle-on-Tyne, England.  
BLACK.

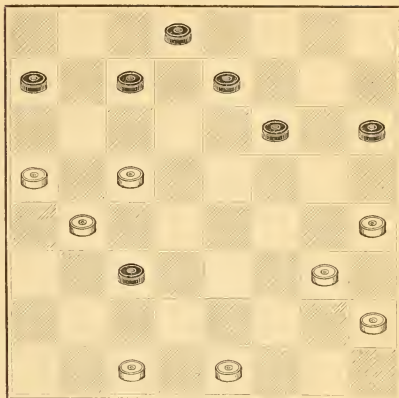

WHITE.

White to play and draw.

*No. 814.*

W. Strickland, Leeds, England.  
BLACK.

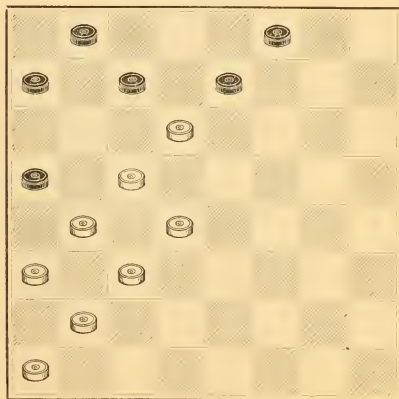

WHITE.

White to play and win.

Bristol.—Var. 19.

*No. 815.*

Robert Martins, Douglas, Scotland.  
BLACK.

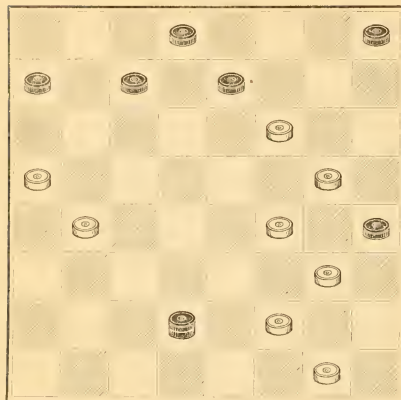

WHITE.  
White to play and win.

*No. 817.*

W. Strickland, Leeds, England.  
BLACK.

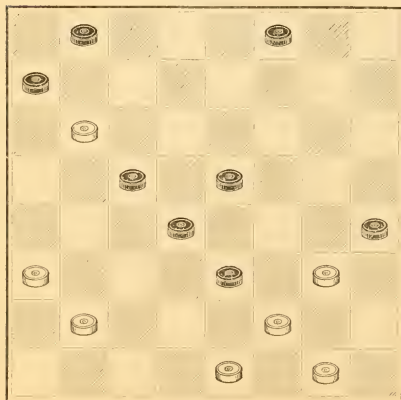

WHITE.  
Black to play and win.

*No. 816.*

C. M. Potterden, New York.  
BLACK.

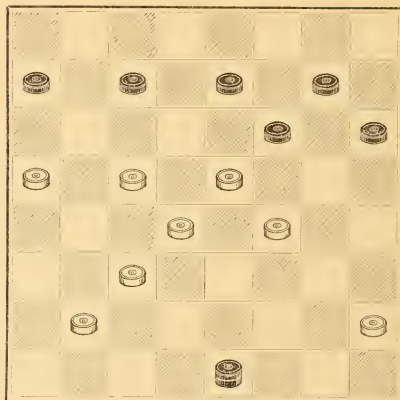

WHITE.  
White to play and win.

*No. 818.*

James A. Mugridge, Buffalo, New York.  
BLACK.

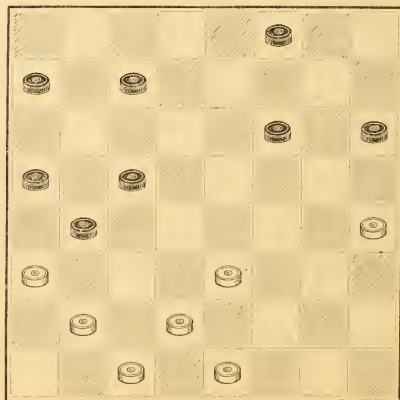

WHITE.  
White to play and draw.

White.—Game.

Old Footpath.—Trp. 21.

*No. 819.*

W. Strickland, Leeds, England.  
BLACK.

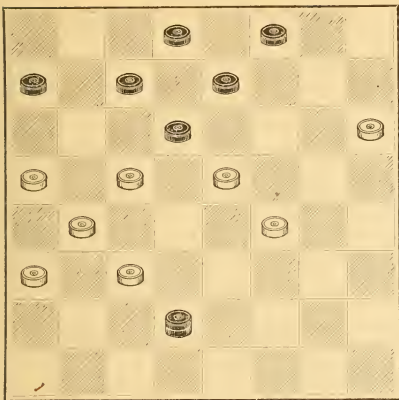

WHITE.  
White to play and win.

*No. 821.*

James A. Kear, Bristol, England.  
BLACK.

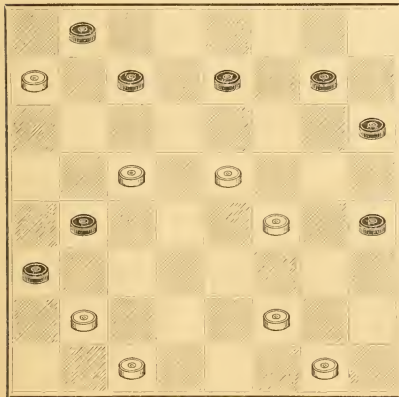

WHITE.  
White to play and draw.

*No. 820.*

Robert Mar, Glasgow, Scotland.  
BLACK.

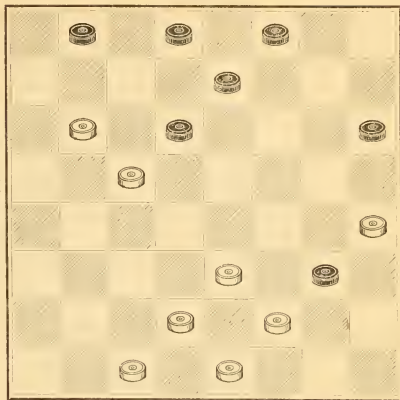

Will o' the Wisp.—Var. 5.

WHITE.  
White to play and win.

*No. 822.*

William Taylor, Dundee, Scotland.  
BLACK.

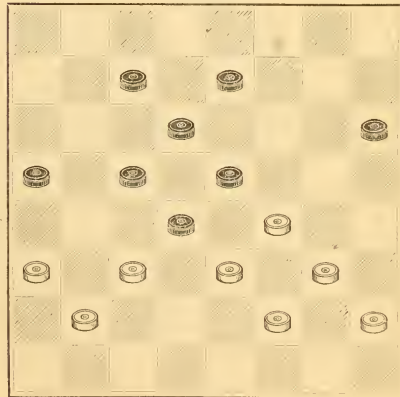

Cross.—Var. II.

WHITE.  
Black to play and win.  
18<sup>2</sup>

**No. 823.**

H. D. Lyman, Washington, D. C.  
BLACK.

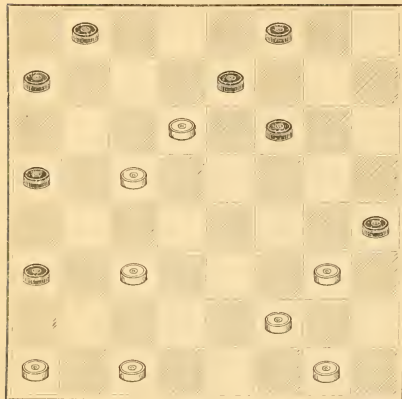

WHITE.  
White to play and draw.

**No. 825.**  
Martin Pringle, Birtley, England.  
BLACK.

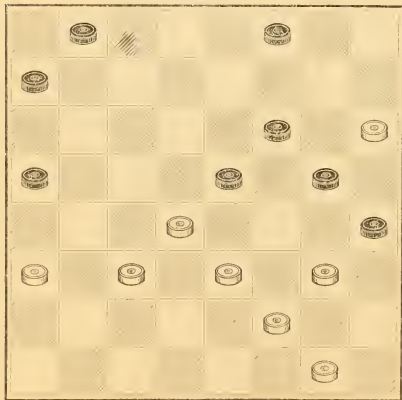

WHITE.  
White to play and draw.

**No. 824.**

H. D. Lyman, Washington, D. C.  
BLACK.

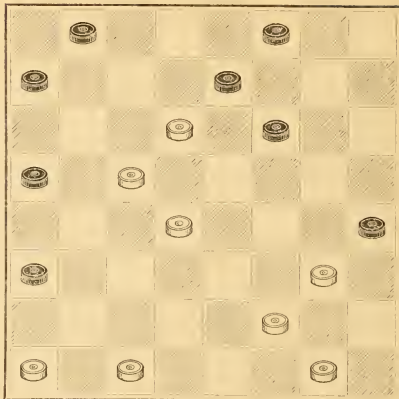

WHITE.  
Black to play and win.

**No. 826.**  
J. Illingworth, Bingley, England.  
BLACK.

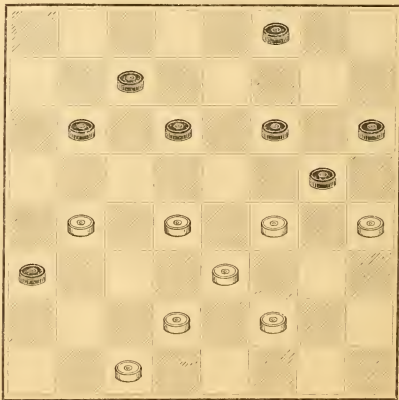

WHITE.  
Black to play and win.

*Labeled and Titled.—Vol. 12 of s.*

*Single Corner.—Vol. 14.*

**No. 827.**

Frank Dunne, Warrington, England.  
BLACK.

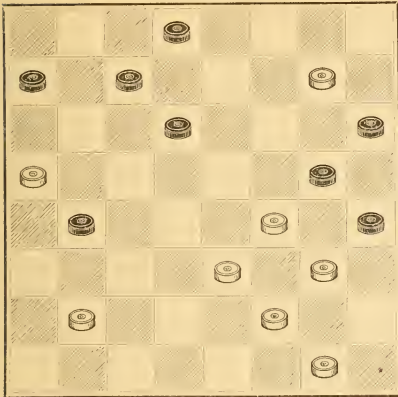

WHITE.  
White to play and draw.

**No. 829.**  
H. D. Lyman, Washington, D. C.  
BLACK.

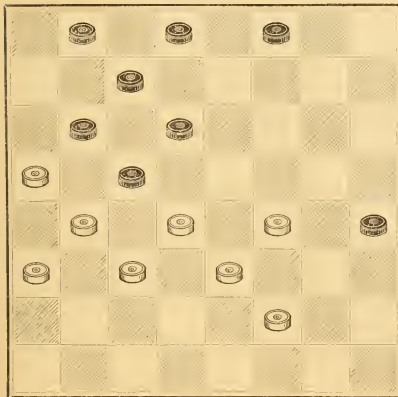

WHITE.  
Black to play and win.

**No. 828.**

F. W. Drinkwater, Cardiff, Wales.  
BLACK.

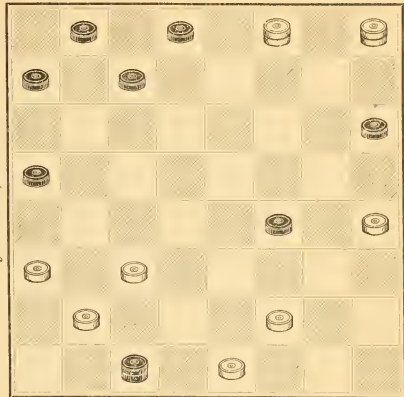

WHITE.  
Black to play and win.

**No. 830.**  
T. Walker, Ravensthorp, England.  
BLACK.

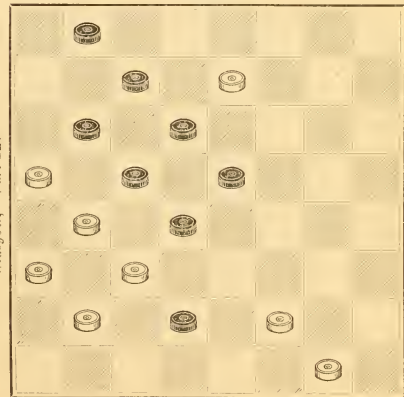

WHITE.  
Black to play and win.

Bristol.—Var. 25.

Glasgow.—Var. 12.

**No. 831.**

The late J. Donaldson, Edinburgh, Scotland.

BLACK.

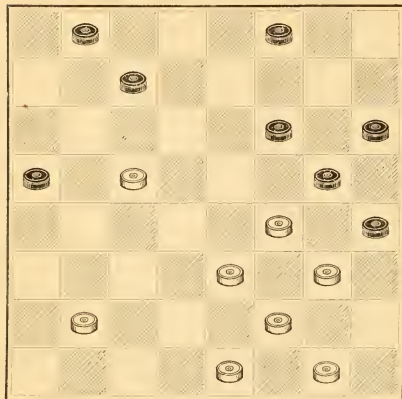

WHITE.

Black to play and win.

**No. 832.**

Fred. Allen, Leeds, England.

BLACK.

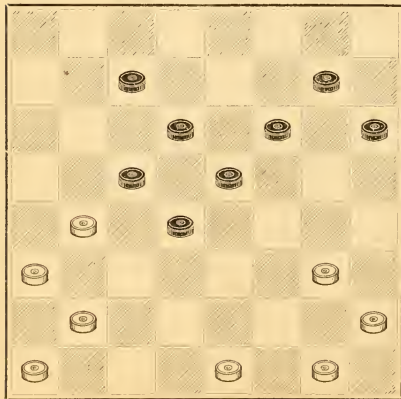

WHITE.

White to play and win.

**No. 833.**

James A. Kear, Bristol, England.

BLACK.

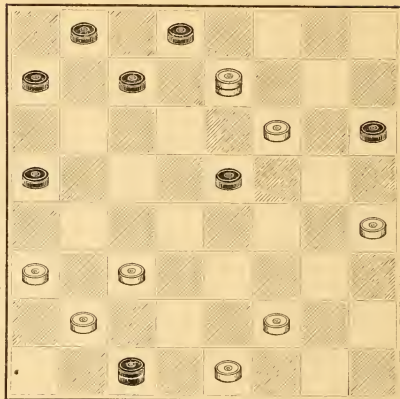

WHITE.

Black to play and win.

**No. 834.**

F. Wolf, Syracuse, New York.

BLACK.

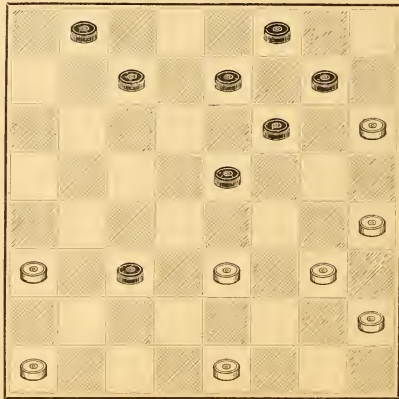

WHITE.

Black to play and draw.

No. 835.

A. O. Cleggett, Hartford, Connecticut.  
BLACK.

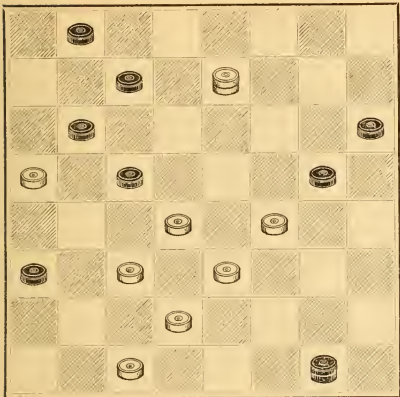

WHITE.  
Black to play and win.

No. 837.

H. Ryan, National Soldiers Home, Virginia.  
BLACK.

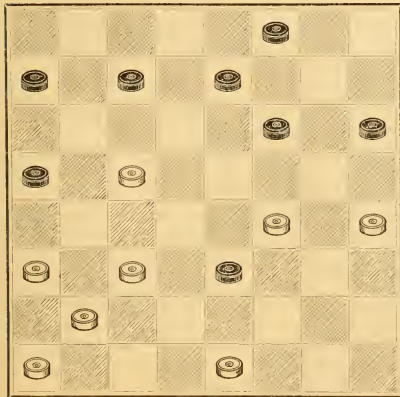

WHITE.  
Black to play and win.

No. 836.

C. G. Roger, Leeds, England.  
BLACK.

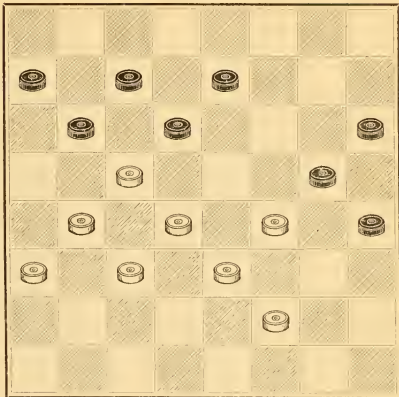

WHITE.  
Black to play and draw.

No. 838.

James Hill, Providence, Rhode Island.  
BLACK.

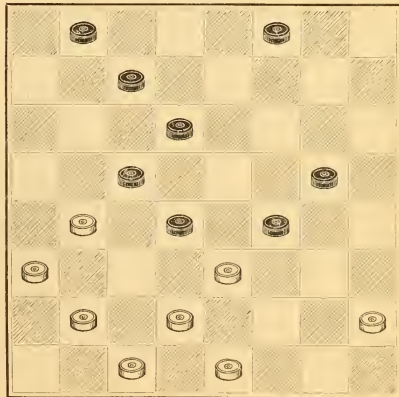

WHITE.  
White to play and win.

'LT '00]—'Queens' 100  
 Second Double Corner.—Game.

Bristol.—Var. 6.

*No. 839.*

W. E. Truax, Moorhead, Minnesota.

BLACK.

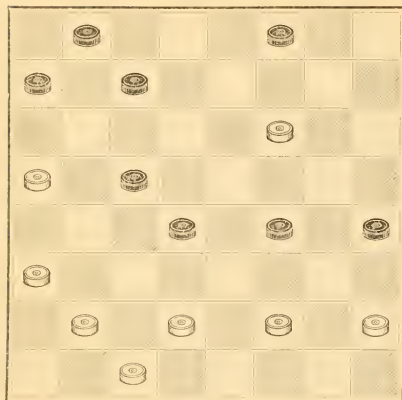

WHITE.  
Black to play and win.

*No. 841.*

R. D. Yates, Brooklyn, New York.

BLACK.

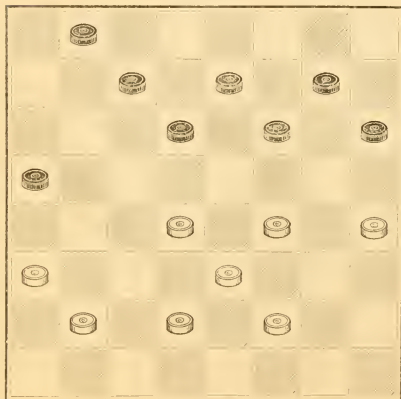

WHITE.  
Black to play and win.

*No. 840.*

M. H. C. Wardell, Colchester, New York.

BLACK.

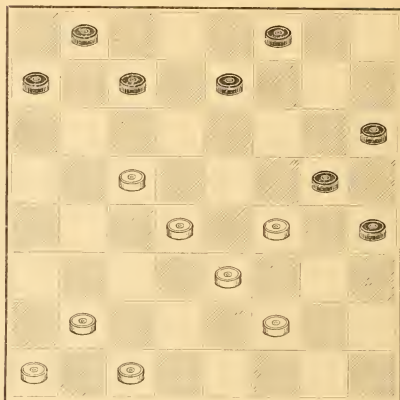

WHITE.  
Black to play and win.

*No. 842.*

James A. Mugridge, Buffalo, New York.

BLACK.

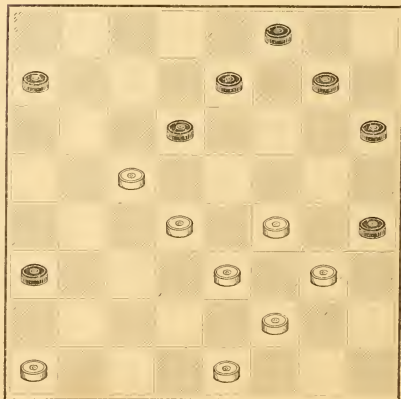

WHITE.  
White to play and draw.

Duke—*Var. 8.*

*Var. 7*—*var. 1*—*shot gun*—*pair*  
Ayscobe Lesson—*Var. 7.*



*No. 843.*

Barker Woolhouse, London, England.  
BLACK.

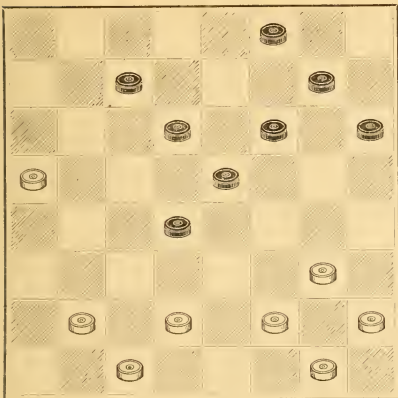

WHITE.

White to play and win.

*No. 845.*

J. Birkinshaw, Leeds, England.  
BLACK.

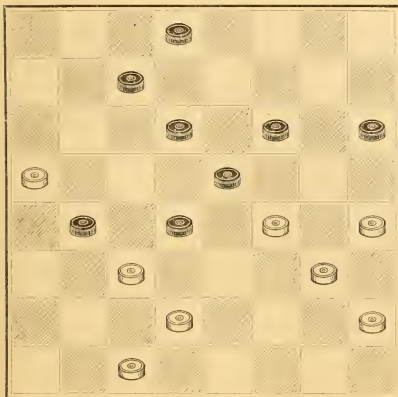

WHITE.

White to play and win.

*No. 844.*

William Reid, Kilmarnock, Scotland.  
BLACK.

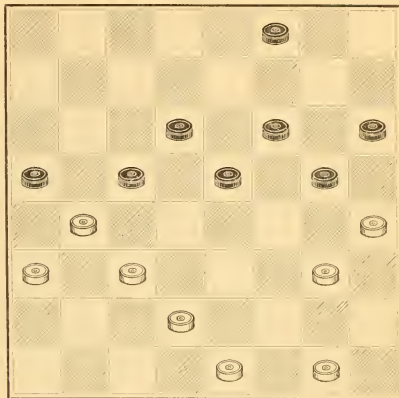

WHITE.

White to play and draw.

*No. 846.*

G. Price, Newcastle-on-Tyne, England.  
BLACK.

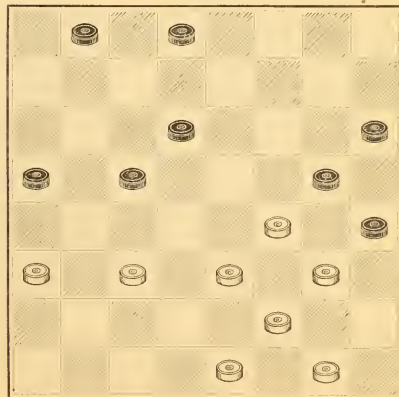

WHITE.

White to play and draw.

Duke—Tab. I.

*No. 847.*

William Reid, Kilmarnock, Scotland.

BLACK.

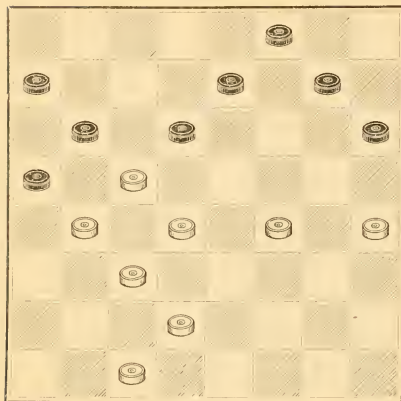

WHITE.

White to play and draw.

*No. 849.*

Barker Woolhouse, London, England.

BLACK.

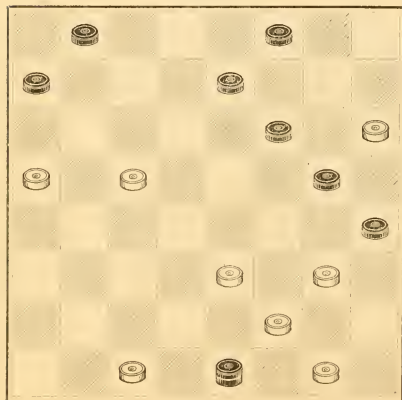

WHITE.

White to play and draw.

*No. 848.*

W. Strickland, Leeds, England.

BLACK.

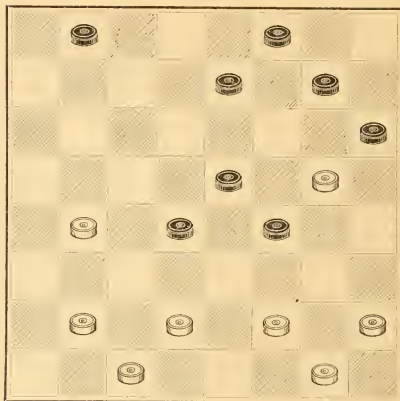

WHITE.

Black to play and win.

*No. 850.*

Charles Hofter, Chicago, Illinois.

BLACK.

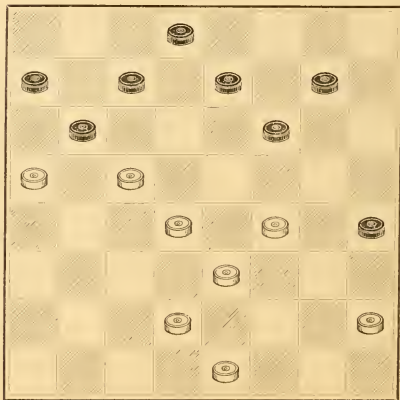

WHITE.

Black to play and draw.

Sutcher.—Var. 12.

Single Corner.—Var. 39.

*No. 851.*

W. Strickland, Leeds, England.  
BLACK.

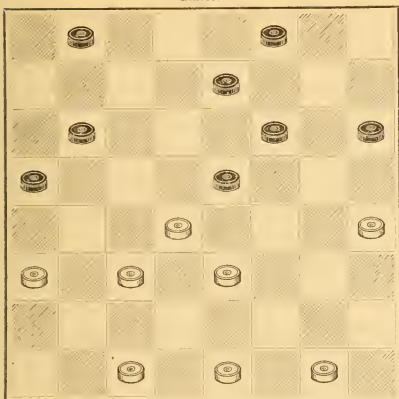

Problem.—*For. 23 of 8.*  
 2. *For. 1—100000*

WHITE.  
White to play and draw.

*No. 853.*  
William Bell, Cardiff, Wales.  
BLACK.

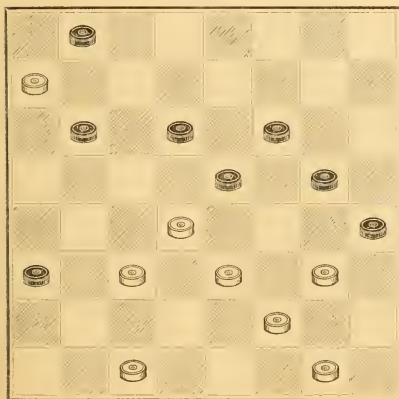

Double Corner.—*For. 3.*  
 51. *For. 1—100000*

WHITE.  
White to play and draw.

*No. 852.*

Robert Home, Glasgow, Scotland.  
BLACK.

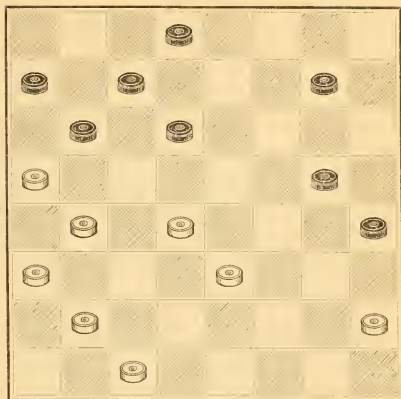

WHITE.  
White to play and draw.

*No. 854.*  
G. Whitney, Northampton, England.  
BLACK.

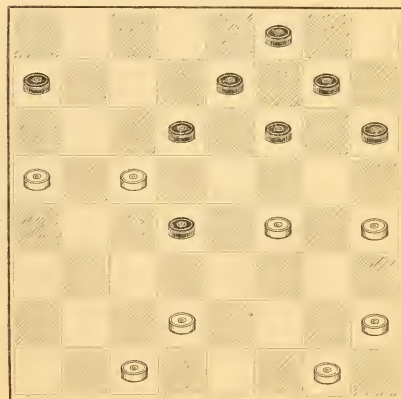

WHITE.  
White to play and win.

*No. 855.*

William Reid, Kilmarnock, Scotland.  
BLACK.

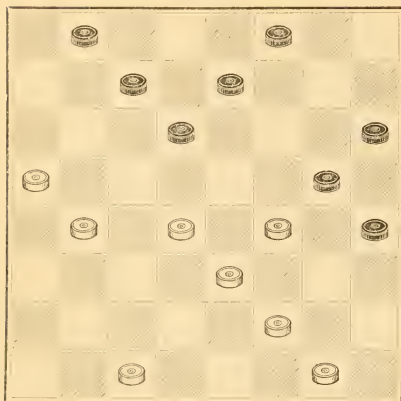

WHITE.

White to play and draw.

*No. 857.*

G. Dalziel, Dumfries, Scotland.  
BLACK.

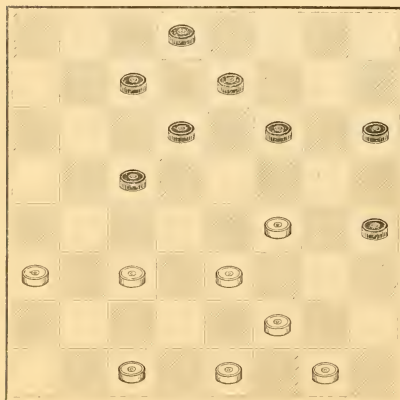

WHITE.

White to play and win.

*No. 856.*

W. Strickland, Leeds, England.  
BLACK.

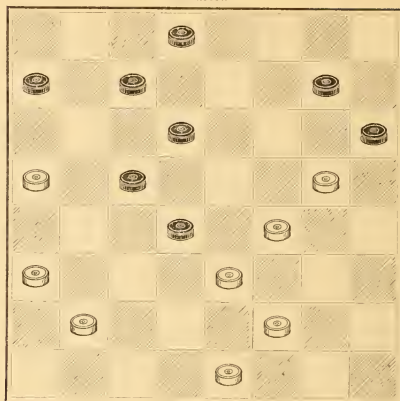

WHITE.

White to play and draw.

*No. 858.*

J. Paterson, Dalmellington, Scotland.  
BLACK.

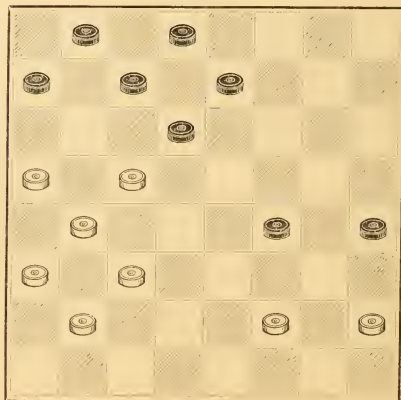

WHITE.

Black to play and win.

*No. 859.*

R. D. Yates, Brooklyn, New York.  
BLACK.

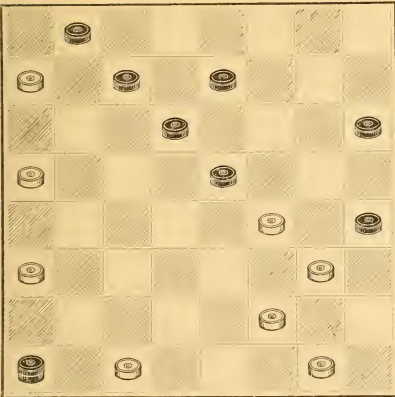

1 WHITE.  
White to play and draw.

*No. 861.*

William Reid, Kilmarnock, Scotland.  
BLACK.

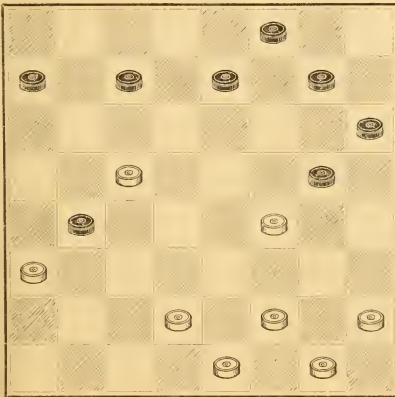

WHITE.  
White to play and win.

*No. 860.*

James A. Kear, Bristol, England.  
BLACK.

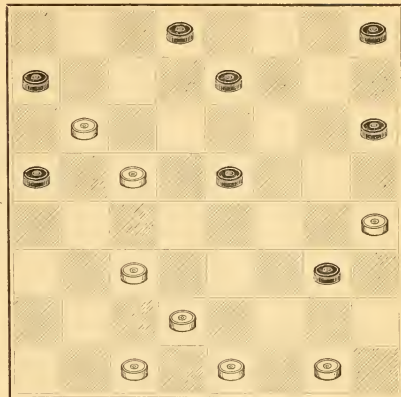

WHITE.  
White to play and win.

*No. 862.*

James Hill, Providence, Rhode Island.  
BLACK.

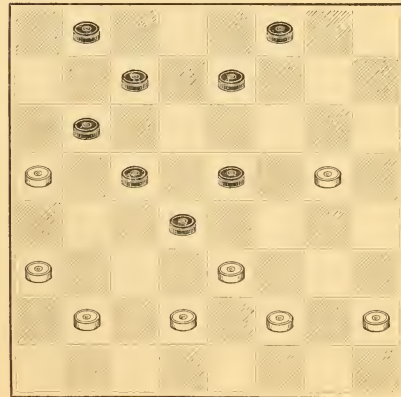

WHITE.  
Black to play and win.

Bristol, — Var. 12.

Lafet and Lady, — Var. 9.

**No. 863.**

Fred. Allen, Leeds, England.

BLACK.

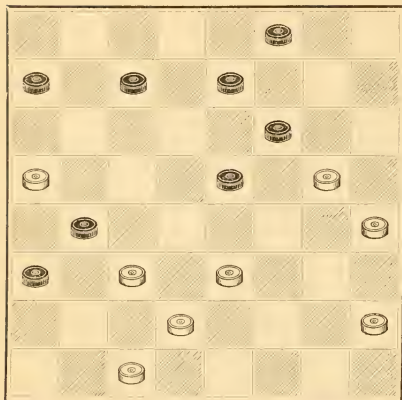
Old Fourteenth.—*Top. 13.*

WHITE.

Black to play and draw.

**No. 865.**

Robert Mar, Glasgow, Scotland.

BLACK.

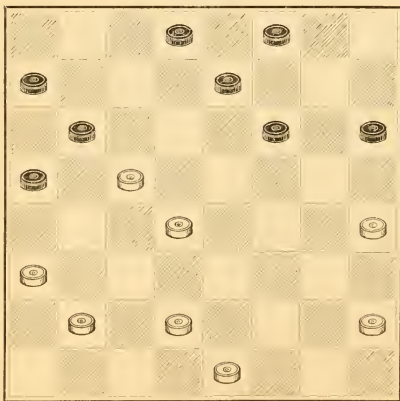
Old Fourteenth.—*Top. 13.*

WHITE.

Black to play and win.

**No. 864.**

Frank Dunne, Warrington, England.

BLACK.

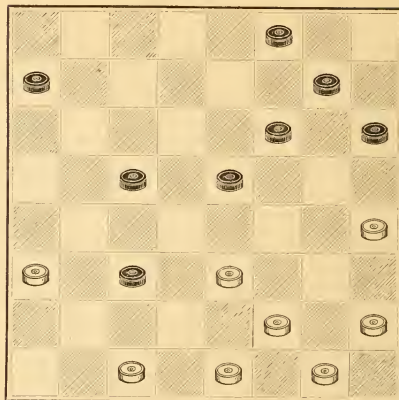

WHITE.

White to play and win.

**No. 866.**

A. S. McKay, Dumfries, Scotland.

BLACK.

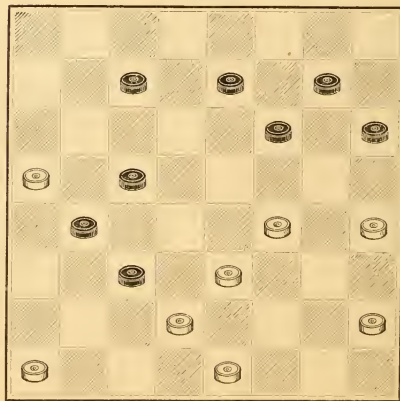
Old Fourteenth.—*Top. 13.*

WHITE.

White to play and win.

**No. 867.**

W. Gorman, Rutherglen, Scotland.  
BLACK.

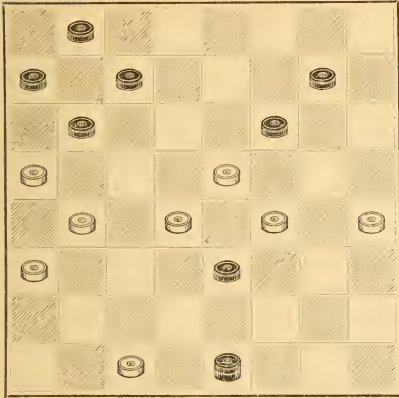

WHITE.  
Black to play and win.

**No. 869.**

M. G. Merry, Lonsdale, Rhode Island.  
BLACK.

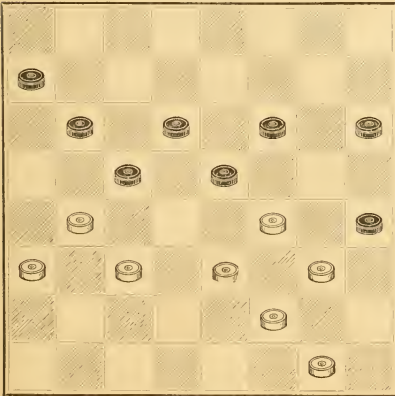

WHITE.  
Black to play and draw.

**No. 868.**

The late A. Farquhar, Falkirk, Scotland.  
BLACK.

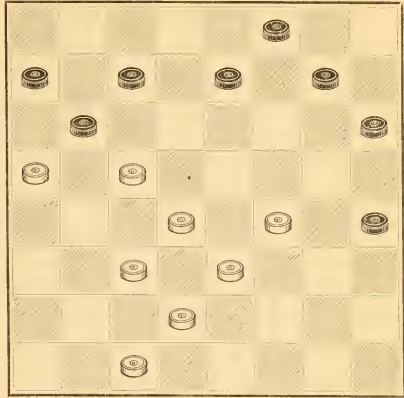

WHITE.  
White to play and draw.

**No. 870.**

J. Labadie, Chatham, Canada.  
BLACK.

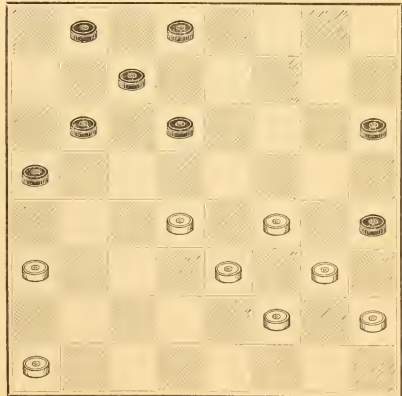

WHITE.  
Black to play and win.  
19

9. 10. 11. 12. 13. 14. 15. 16. 17. 18. 19. 20. 21. 22. 23. 24. 25. 26. 27. 28. 29. 30. 31. 32. 33. 34. 35. 36. 37. 38. 39. 40. 41. 42. 43. 44. 45. 46. 47. 48. 49. 50. 51. 52. 53. 54. 55. 56. 57. 58. 59. 60. 61. 62. 63. 64. 65. 66. 67. 68. 69. 70. 71. 72. 73. 74. 75. 76. 77. 78. 79. 80. 81. 82. 83. 84. 85. 86. 87. 88. 89. 90. 91. 92. 93. 94. 95. 96. 97. 98. 99. 100.

1. 2. 3. 4. 5. 6. 7. 8. 9. 10. 11. 12. 13. 14. 15. 16. 17. 18. 19. 20. 21. 22. 23. 24. 25. 26. 27. 28. 29. 30. 31. 32. 33. 34. 35. 36. 37. 38. 39. 40. 41. 42. 43. 44. 45. 46. 47. 48. 49. 50. 51. 52. 53. 54. 55. 56. 57. 58. 59. 60. 61. 62. 63. 64. 65. 66. 67. 68. 69. 70. 71. 72. 73. 74. 75. 76. 77. 78. 79. 80. 81. 82. 83. 84. 85. 86. 87. 88. 89. 90. 91. 92. 93. 94. 95. 96. 97. 98. 99. 100.

**No. 871.**

G. Price, Newcastle-on-Tyne, England.

BLACK.

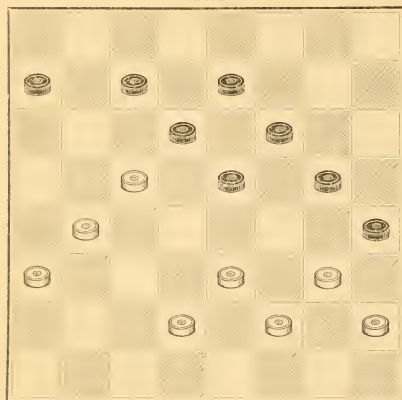

WHITE.

White to play and draw.

**No. 873.**

M. C. Priest, Bordentown, New Jersey.

BLACK.

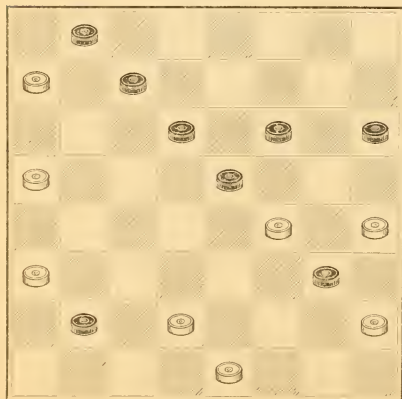

WHITE.

Black to play and win.

**No. 872.**

William Hay, Stirling, Scotland.

BLACK.

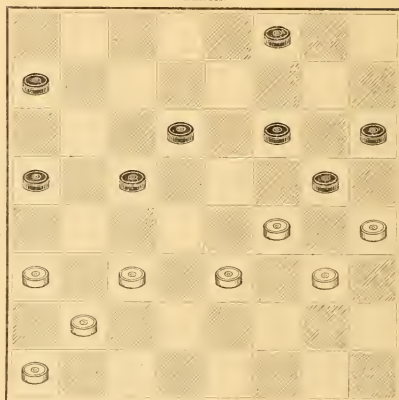

WHITE.

White to play and draw.

**No. 874.**

J. Robertson, Berwick-on-Tweed, England.

BLACK.

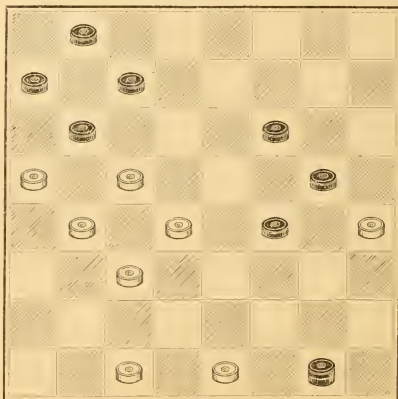

WHITE.

Black to play and draw.

Single Corner—Var. 2 at 8.  
Cross—Var. 26.Diagonal—Var. 10.  
King's—Var. 13.



No. 875.

Frank Dunne, Warrington, England.

BLACK.

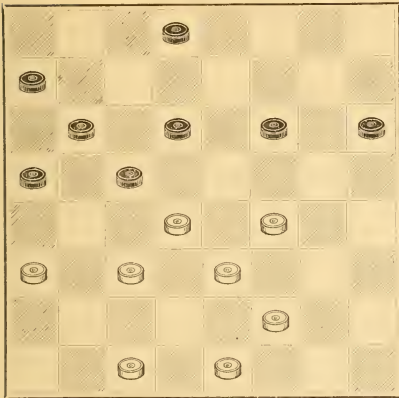

WHITE.

White to play and win.

No. 877.

C. G. Roger, Leeds, England.

BLACK.

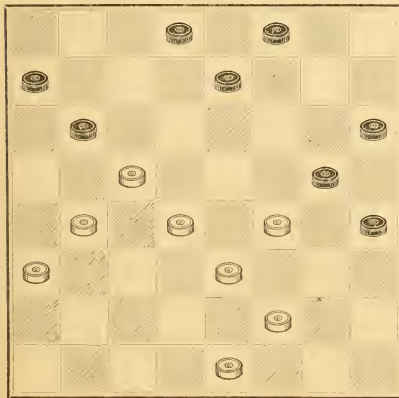

WHITE.

White to play and win.

No. 876.

James Wyllie, Dundee, Scotland.

BLACK.

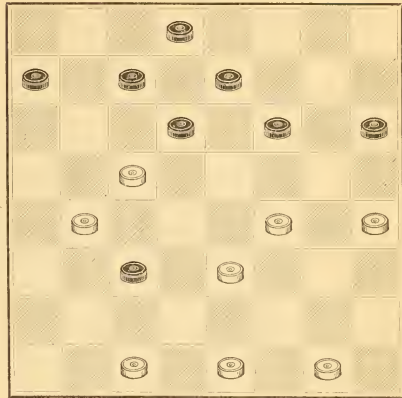

WHITE.

Black to play and win.

No. 878.

Charles Powell, Howden, England.

BLACK.

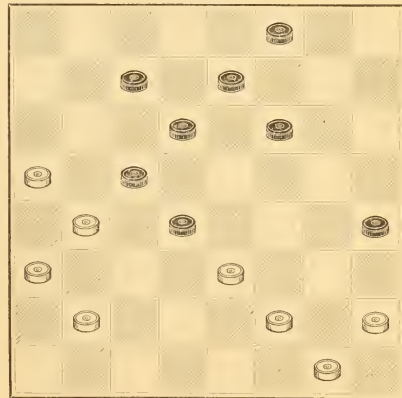

WHITE.

White to play and win.

2. 021—0211 011 0 1111  
 Scotcher.—17r. 16.

**No. 879.**

J. Robertson, Berwick-on-Tweed, England.

BLACK.

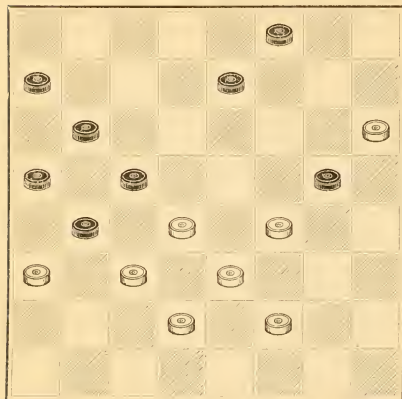

WHITE.

Black to play and win.

**No. 881.**

James Burns, Cupar, Scotland.

BLACK.

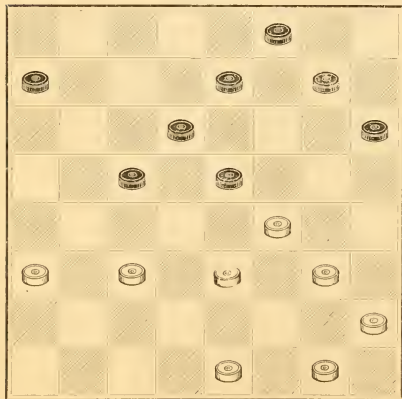

WHITE.

White to play and win.

**No. 880.**

J. Tonar, Newcastle-on-Tyne, England.

BLACK.

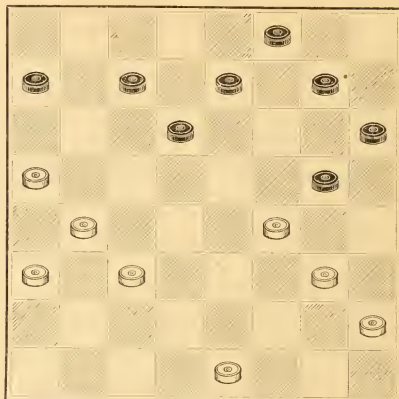

WHITE.

White to play and draw.

**No. 882.**

W. Strickland, Leeds, England.

BLACK.

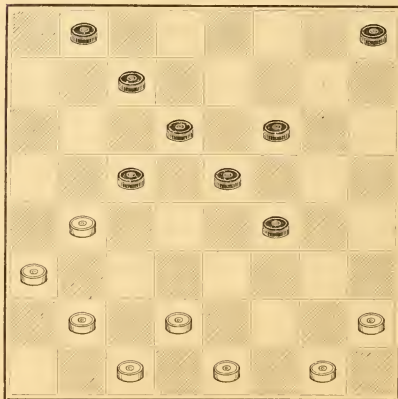

WHITE.

White to play and win.

Irregular—Vol. 21.

Irregular—Vol. 16.

**No. 883.**

J. Tonar, Newcastle-on-Tyne, England.

BLACK.

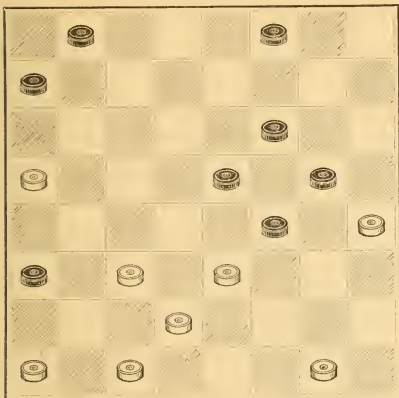

Old Fourteenth.—*For. 20.*

WHITE.

Black to play and win.

**No. 885.**

Frank Dunne, Warrington, England.

BLACK.

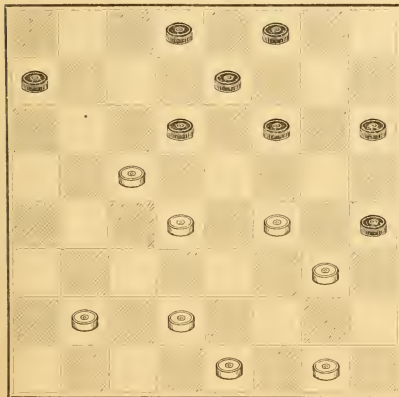

Single Corner.—*For. 8.*  
Win of the White.—*For. 8.*

WHITE.

Black to play and win.

**No. 884.**

The late J. Bertie, Dundee, Scotland.

BLACK.

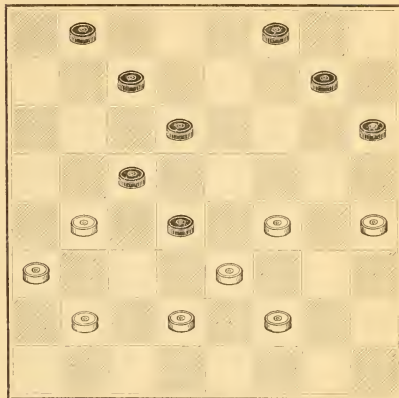

WHITE.

White to play and draw.

**No. 886.**

G. Whitney, Northampton, England.

BLACK.

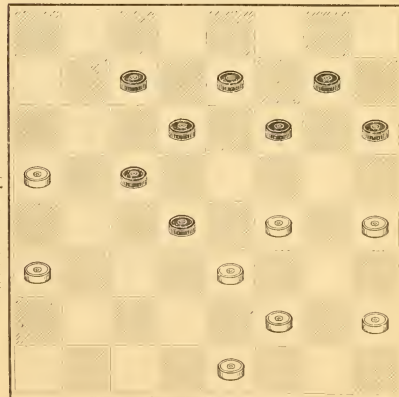

WHITE.

Black to play and win.

*No. 887.*

H. D. Lyman, Washington, D. C.  
BLACK.

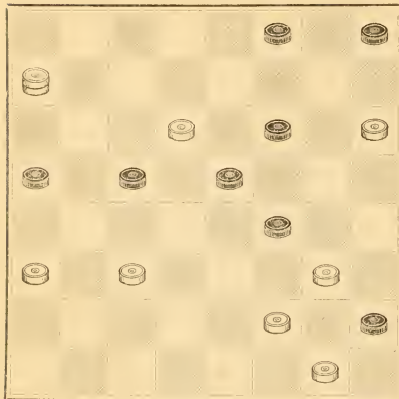

WHITE.

White to play and win.

*No. 889.*

Henry Spayth, Buffalo, New York.  
BLACK.

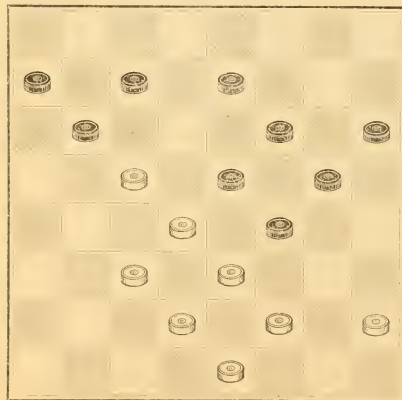

WHITE.

White to play and win.

*No. 888.*

W. Strickland, Leeds, England.  
BLACK.

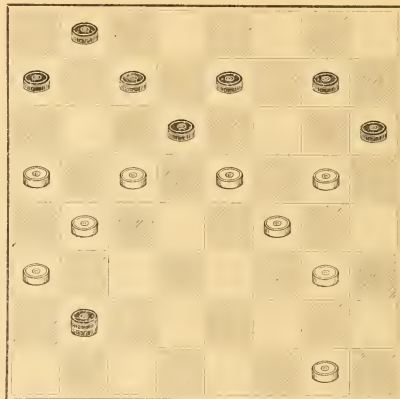

WHITE.

White to play and draw.

*No. 890.*

J. F. Bremmer, Cupar, Scotland.  
BLACK.

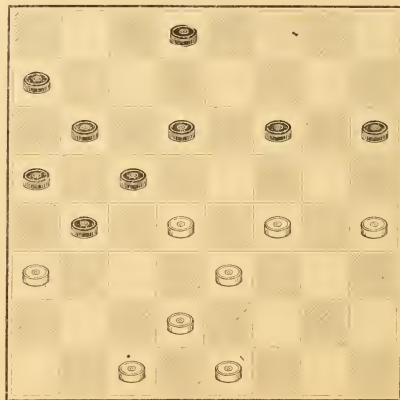

WHITE.

White to play and win.

*No. 891.*

G. Price, Newcastle-on-Tyne, England.

BLACK.

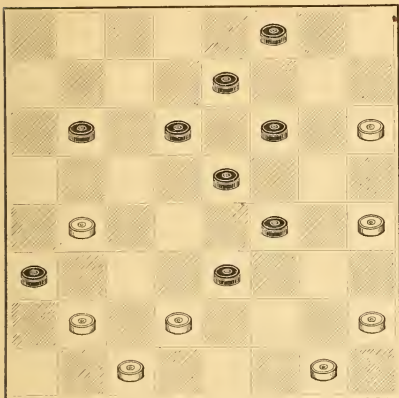

WHITE.

Black to play and win.

*No. 893.*

James Deans, Shotts, Scotland.

BLACK.

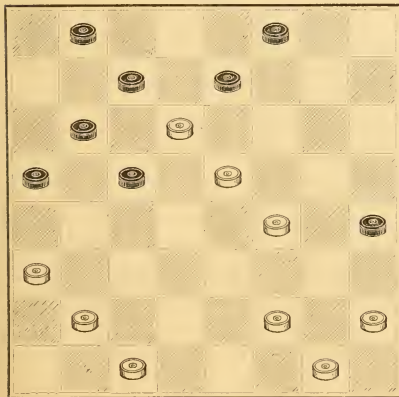

WHITE.

White to play and win.

*No. 892.*

James Wyllie, Dundee, Scotland.

BLACK.

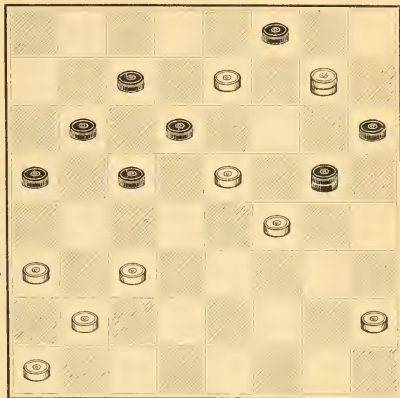

Ayrshire Lussie.—Var. 5.

WHITE.

White to play and win.

*No. 894.*

William Taylor, Dundee, Scotland.

BLACK.

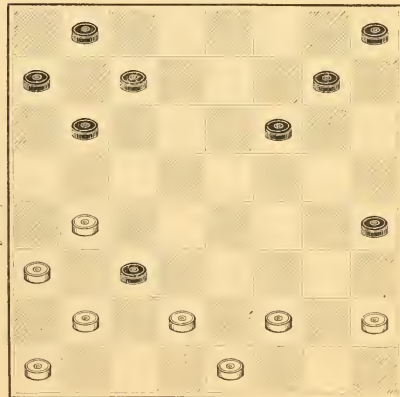

Irregular.—Var. 10.

WHITE.

Black to play and draw.

*No. 895.*

The late J. Bertie, Dundee, Scotland.  
BLACK.

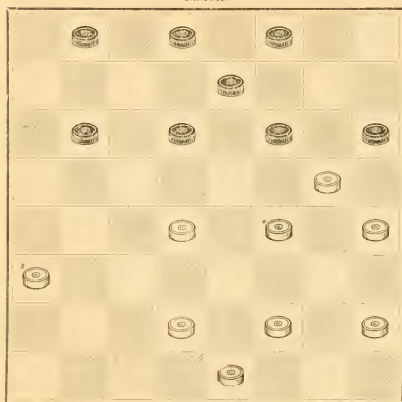

WHITE.  
White to play and win.

*No. 897.*

G. Wood, Hull, England.  
BLACK.

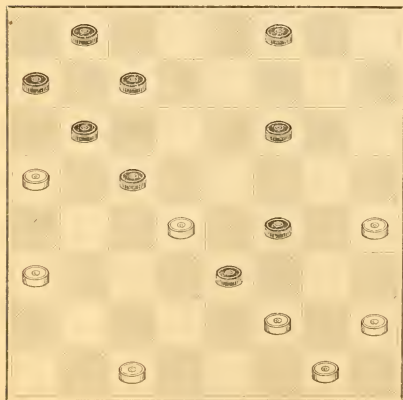

WHITE.  
Black to play and win.

*No. 896.*

M. G. Merry, Lonsdale, Rhode Island.  
BLACK.

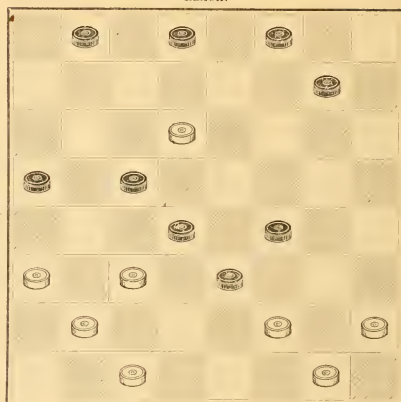

Bristol.—Vol. 17.

WHITE.  
Black to play and win.

*No. 898.*

James Wyllie, Dundee, Scotland.  
BLACK.



WHITE.  
White to play and win.

*No. 899.*

J. Robertson, Berwick-on-Tweed, England.  
BLACK.

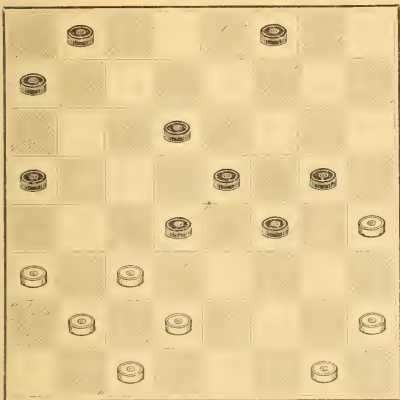

WHITE.  
Black to play and win.

*No. 901.*

The late J. Bertie, Dundee, Scotland.  
BLACK.

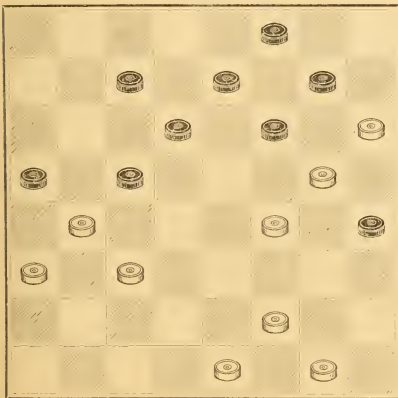

WHITE.  
White to play and win.

*No. 900.*

William Taylor, Dundee, Scotland.  
BLACK.

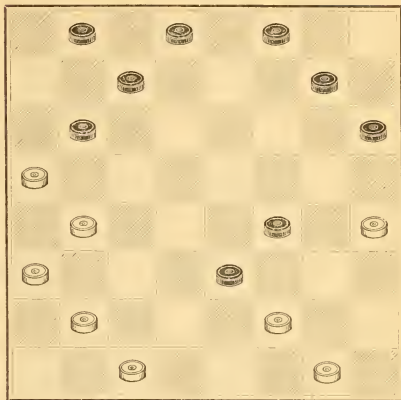

Double Corner.—Var. I.

WHITE.  
Black to play and win.

*No. 902.*

G. H. Powell, Cuttingsville, Vermont.  
BLACK.

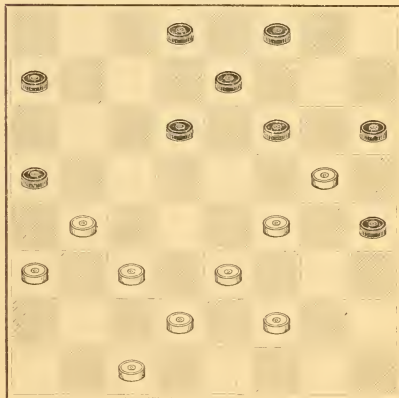

WHITE.  
White to play and win.

*No. 903.*

W. E. Truax, Moorhead, Minnesota.  
BLACK.

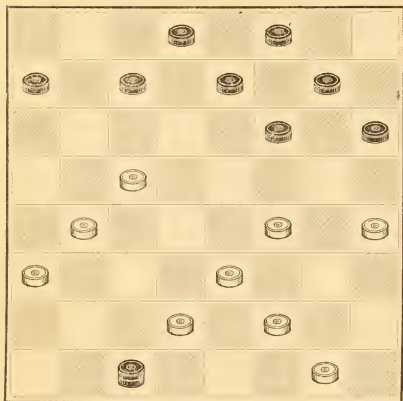

WHITE.  
White to play and win.

*No. 905.*

J. Ward, Crewe, England.  
BLACK.

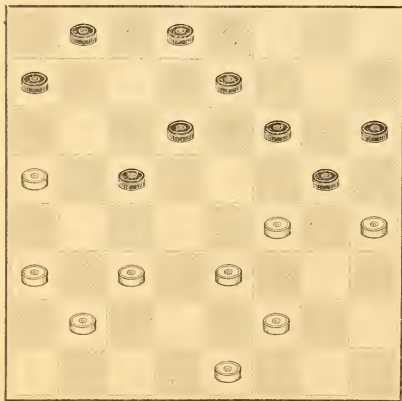

WHITE.  
Black to play and win.

*No. 904.*

James A. Kear, Bristol, England.  
BLACK.

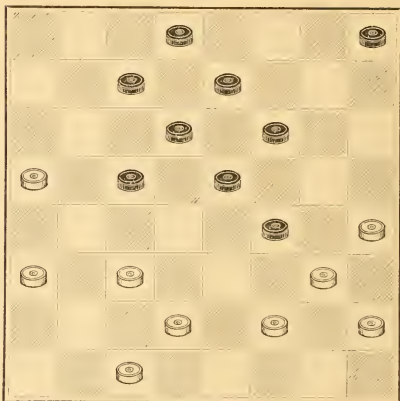

WHITE.  
Black to play and draw.

*No. 906.*

George Jewitt, Hull, England.  
BLACK.

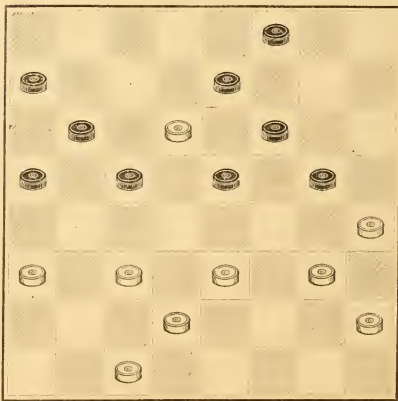

WHITE.  
White to play and win.

Irregular—Var. 14.

Single Center—Var. 24.



**No. 907.**

The late J. E. Macindoe, New York.  
BLACK.

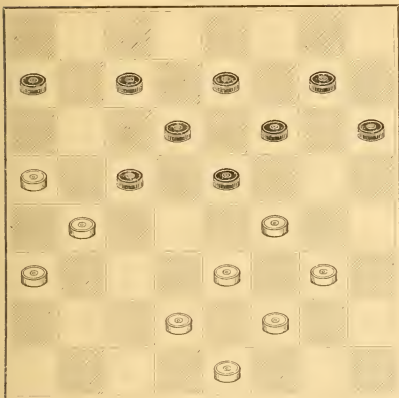

WHITE.  
White to play and win.

**No. 909.**

R. D. Yates, Brooklyn, New York.  
BLACK.

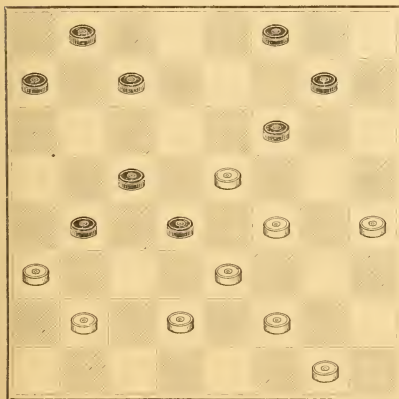

WHITE.  
Black to play and win.

**No. 908.**

E. L. Patterson, Cleveland, Ohio.  
BLACK.

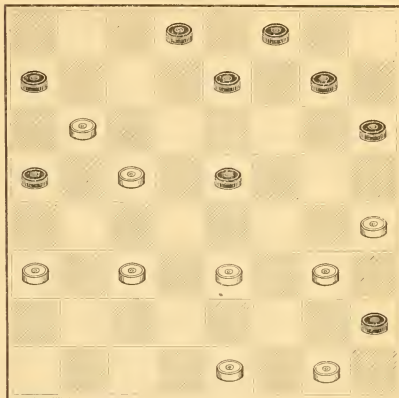

WHITE.  
White to play and win.

**No. 910.**

A. L. Meyers, Philadelphia, Pennsylvania.  
BLACK.

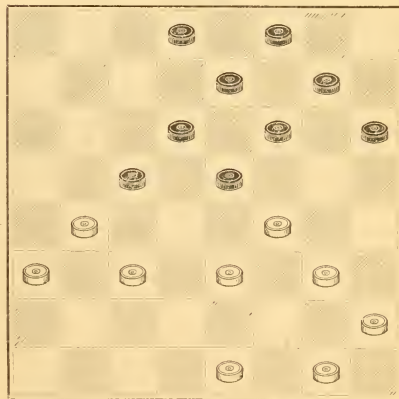

WHITE.  
White to play and win.

Cross—Top 20.  
Bristol—Top 10.

*No. 911.*

Robert Home, Glasgow, Scotland.  
BLACK.

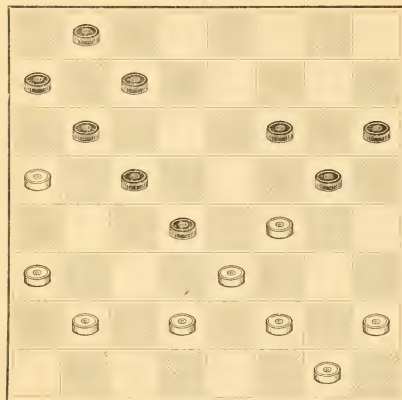

WHITE.  
Black to play and draw.

*No. 913.*

Barker Woolhouse, London, Eng'and.  
BLACK.

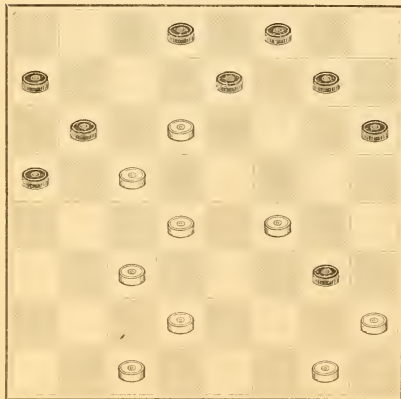

WHITE.  
Black to play and win.

*No. 912.*

Robert Frazer, Glasgow, Scotland.  
BLACK.

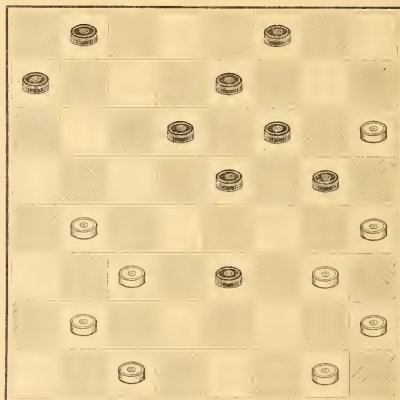

WHITE.  
White to play and win.

*No. 914.*

W. Fleming, Cedar Grove, Canada.  
BLACK.

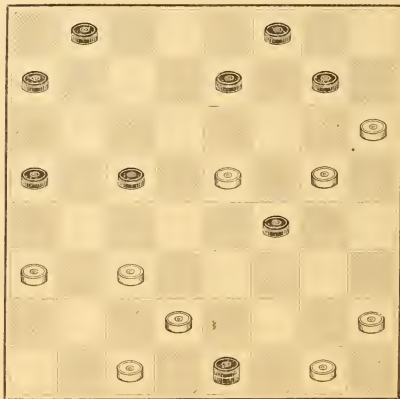

WHITE.  
White to play and draw.

**No. 915.**

The late Andrew Anderson, Lanark, Scotland.

BLACK.

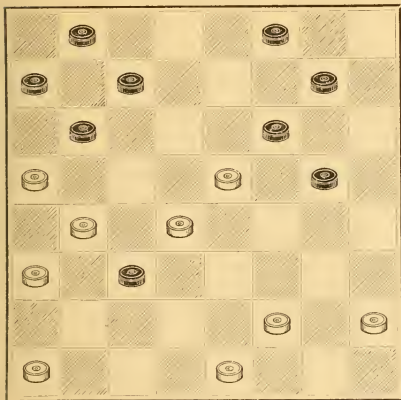

WHITE.

White to play and win.

**No. 917.**

John Parker, Sunderland, England.

BLACK.

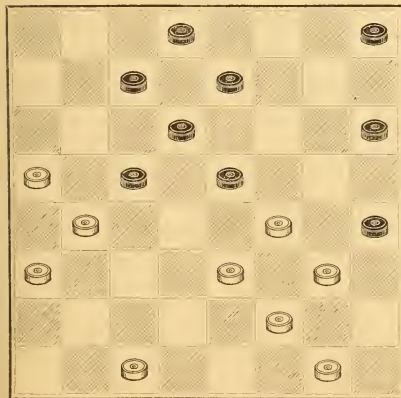

WHITE.

Black to play and win.

**No. 916.**

James Deans, Shotts, Scotland.

BLACK.

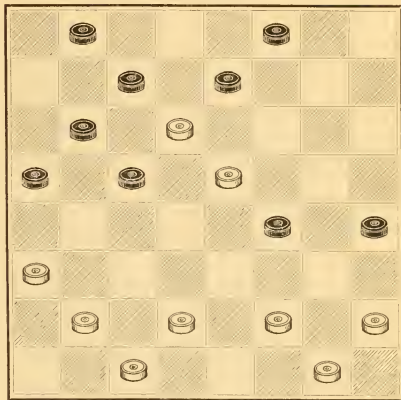

WHITE.

White to play and win.

**No. 918.**

James Wyllie, Dundee, Scotland.

BLACK.

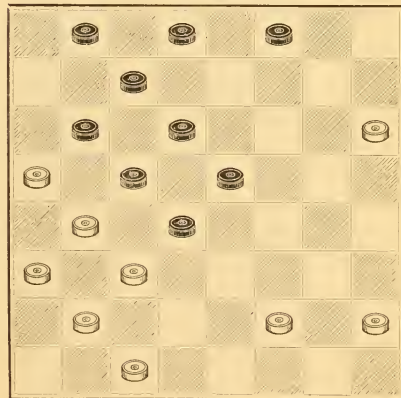

WHITE.

Black to play and win.

Soutter.—Vol. II.

**No. 919.**

Frank Dunne, Warrington, England.  
BLACK.

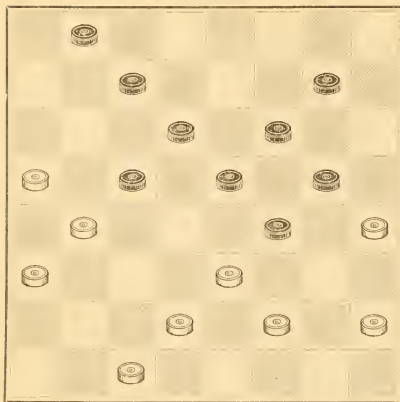

WHITE.  
Black to play and draw.

**No. 921.**

Robert Home, Glasgow, Scotland.  
BLACK.

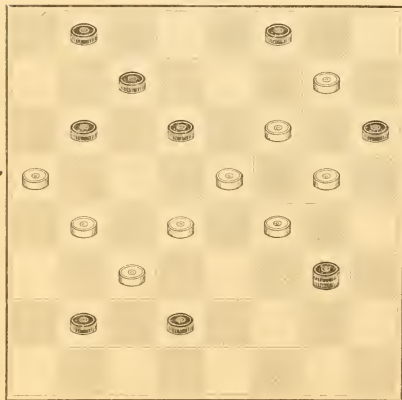

WHITE.  
White to play and draw.

**No. 920.**

J. Roberts, Dumfries, Scotland.  
BLACK.

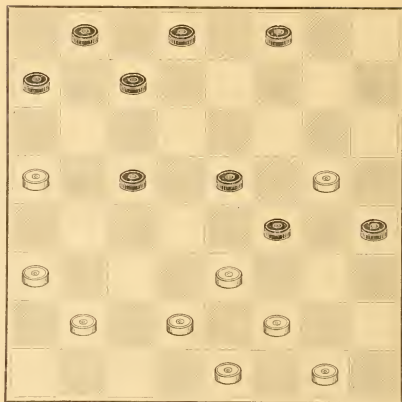

*Double Corner.*—Var. 5.

WHITE.  
White to play and win.

**No. 922.**

R. M'ulloch, Glasgow, Scotland.  
BLACK.

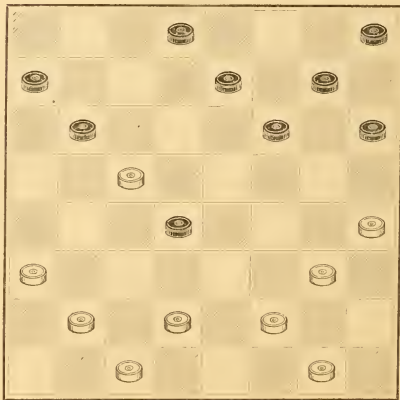

*Irregular.*—Var. 20.

WHITE.  
Black to play and win.

**No. 923.**

G. Whitney, Northampton, England.  
BLACK.

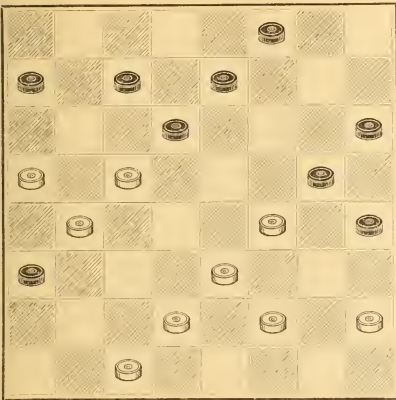

WHITE.  
Black to play and win.

**No. 925.**

Brooke Coldwell, Huddersfield, England.  
BLACK.

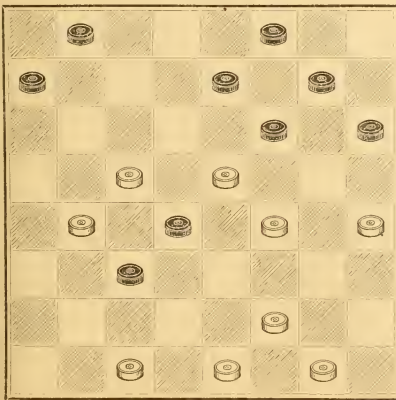

WHITE.  
Black to play and draw.

**No. 924.**

Charles Heffer, Chicago, Illinois.  
BLACK.

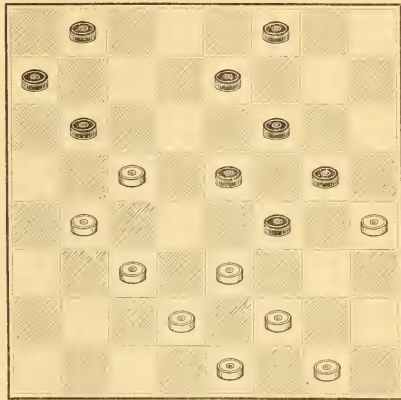

WHITE.  
White to play and win.

**No. 926.**

W. Strickland, Leeds, England.  
BLACK.

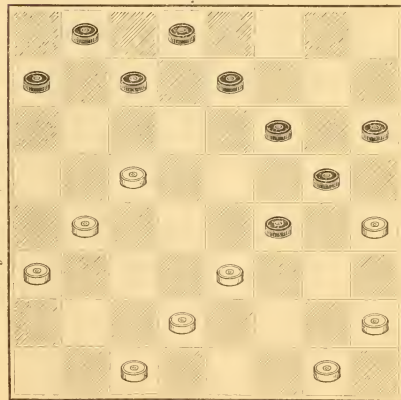

WHITE.  
Black to play and win.

\*67 301—\*0000000  
 Single Corner.—Var. 15.

*No. 927.*

F. W. Drinkwater, Cardiff, Wales.  
BLACK.

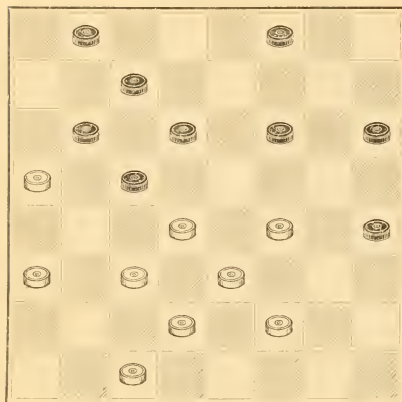

WHITE.  
Black to play and win.

*No. 929:*

J. Robertson, Berwick-on-Tweed, England.  
BLACK.

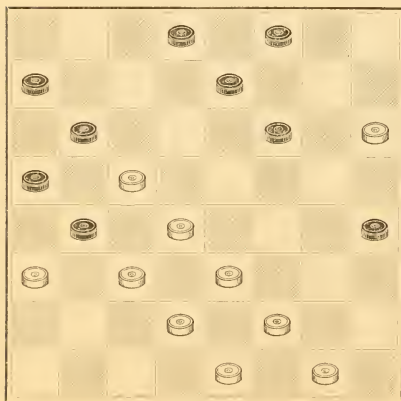

WHITE.  
White to play and draw.

*No. 928.*

Mrs. Jane Laverty, Greenock, Scotland.  
BLACK.

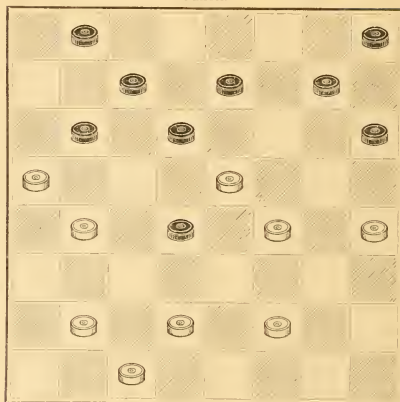

WHITE.  
White to play and win.

*No. 930.*

The late H. Coltherd, Newcastle-on-Tyne, England.  
BLACK.

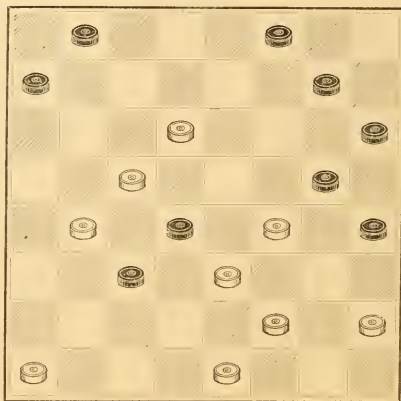

WHITE.  
White to play and draw.

**No. 931.**

W. Strickland, Leeds, England.  
BLACK.

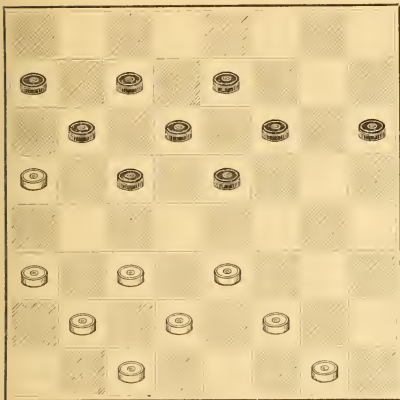

WHITE.

White to play and win.

**No. 933.**

James Burns, Cupar, Scotland.  
BLACK.

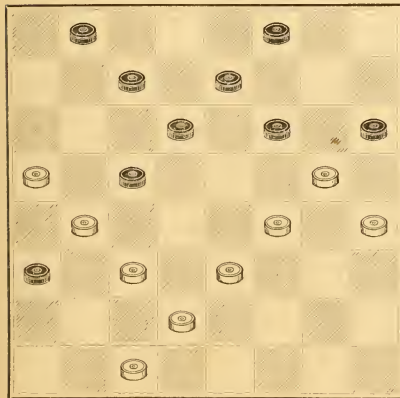

WHITE.

Black to play and win.

**No. 932.**

George Ternent, Leeds, England.  
BLACK.

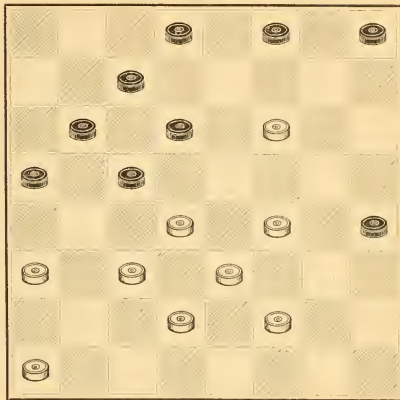

WHITE.

Black to play and win.

**No. 934.**

J. Hedley, Leeds, England.  
BLACK.

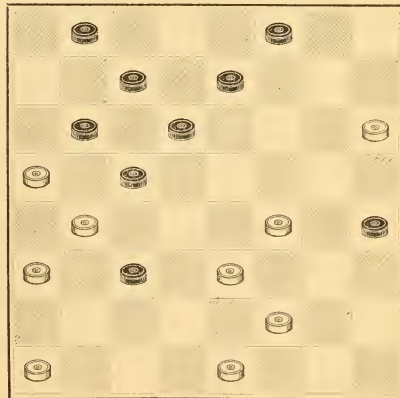

WHITE.

Black to play and win.

Irregular.—Top, 8.

*No. 935.*

The late John Drummond, Denny, Scotland.  
BLACK.

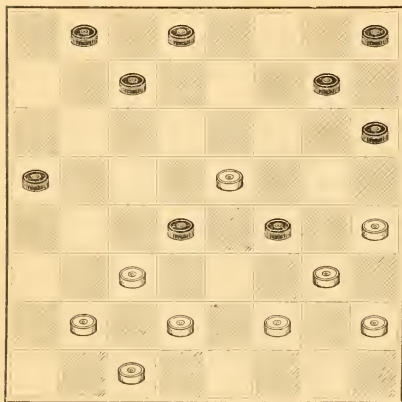

Sketch—Var. 10.

WHITE.  
Black to play and win.

*No. 937.*

Brooke Coldwell, Huddersfield, England.  
BLACK.

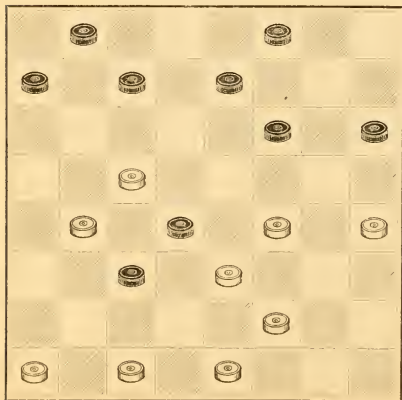

WHITE.  
Black to play and win.

*No. 936.*

Barker Woolhouse, London, England.  
BLACK.

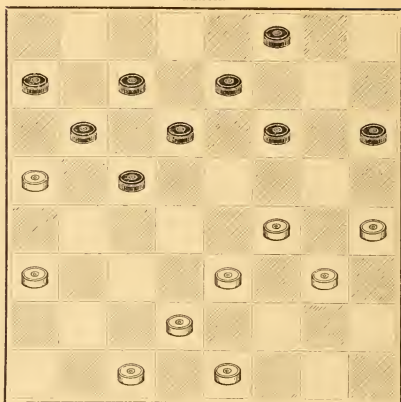

WHITE.  
White to play and draw.

*No. 938.*

W. Strickland, Leeds, England.  
BLACK.

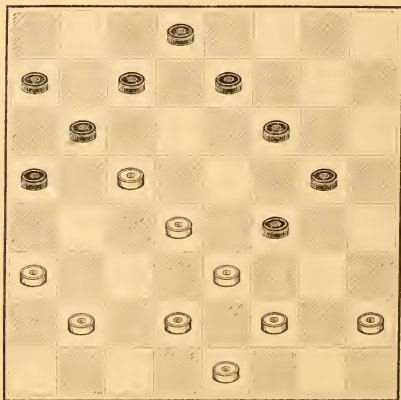

WHITE.  
Black to play and win.

Label and Lady—Var. 21.



*No. 939.*

Dr. S. A. Lucas, Liverpool, England.  
BLACK.

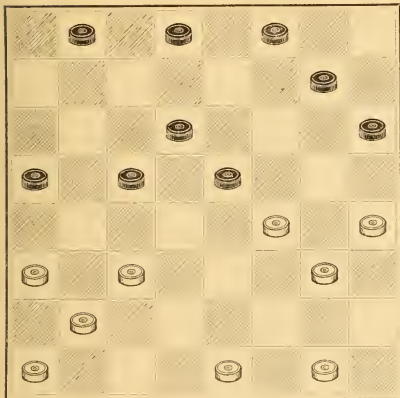

WHITE.

Black to play and win.

*No. 941.*

J. Robertson, Berwick-on-Tweed, England.  
BLACK.

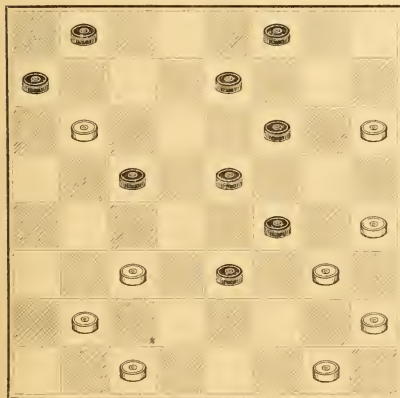

WHITE.

White to play and draw.

*No. 940.*

Robert Home, Glasgow, Scotland.  
BLACK.

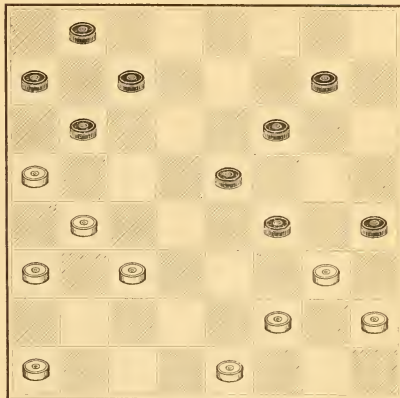

WHITE.

White to play and win.

*No. 942.*

Dr. T. Brown, Limerick, Ireland.  
BLACK.

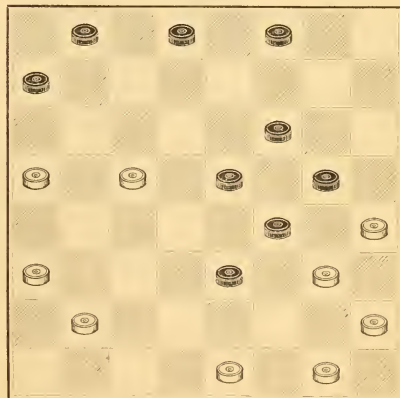

WHITE.

Black to play and win.

**No. 943.**

Z. Nicholas, Bald Mountain, Colorado.

BLACK.

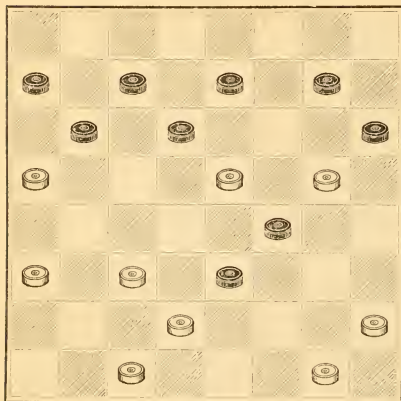

WHITE.

White to play and win.

**No. 945.**

W. Strickland, Leeds, England.

BLACK.

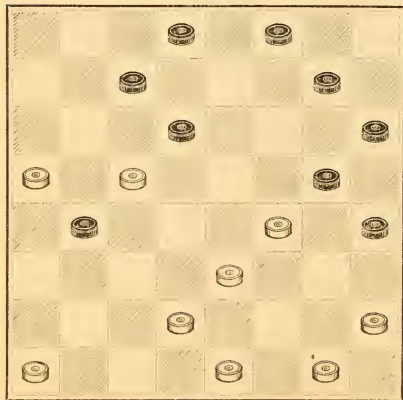

WHITE.

Black to play and win.

**No. 944.**

H. D. Lyman, Washington, D. C.

BLACK.

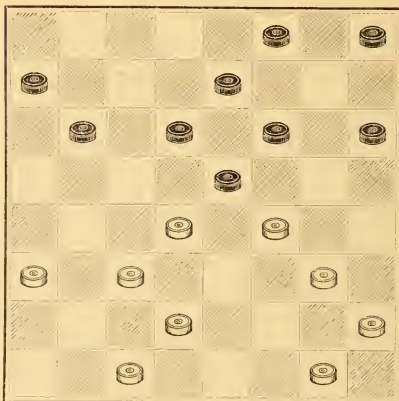

WHITE.

White to play and win.

**No. 946.**

The late J. Bertie, Dundee, Scotland.

BLACK.

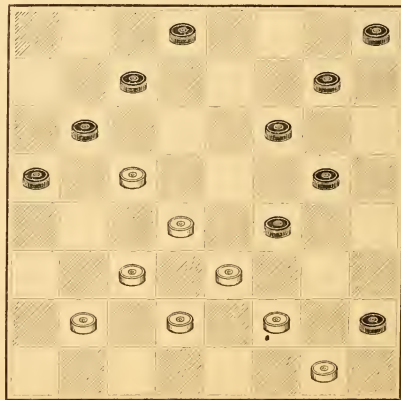

WHITE.

Black to play and win.

6. *Var. — Center.*  
 7. *Var. — Center.*

Cross — *Var. 12.*

**No. 947.**

Mrs. Jane Lavery, Greenock, Scotland.  
BLACK.

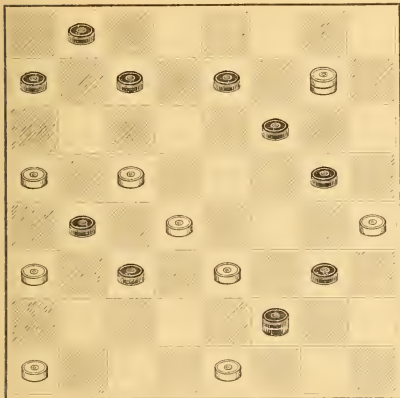

WHITE.  
Black to play and win.

**No. 949.**

Robert Mar, Glasgow, Scotland.  
BLACK.



WHITE.  
Black to play and win.

**No. 948.**

J. Robertson, Berwick-on-Tweed, England.  
BLACK.

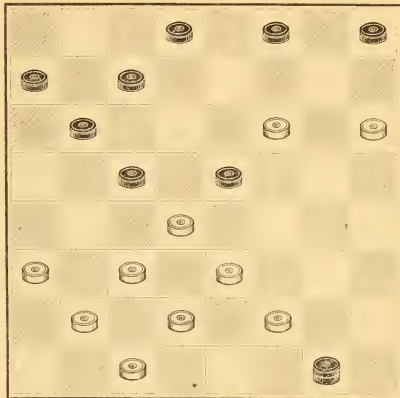

WHITE.  
White to play and win.

**No. 950.**

J. Robertson, Berwick-on-Tweed, England.  
BLACK.

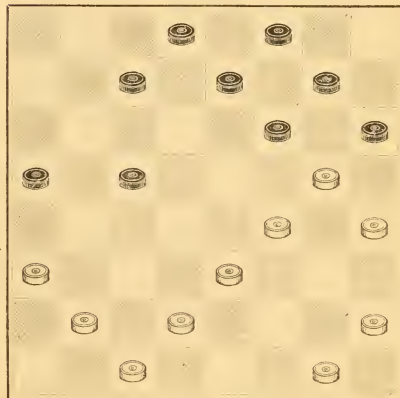

WHITE.  
White to play and win.

Irregular.—Var. 25.

*No. 951.*

J. A. Conroy, Cashel, Ireland.  
BLACK.

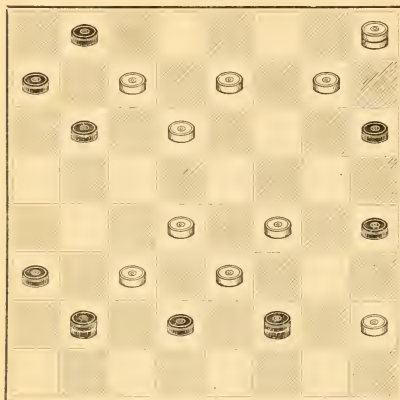

WHITE.  
White to play and win.

*No. 953.*  
James Wyllie, Dundee, Scotland.  
BLACK.

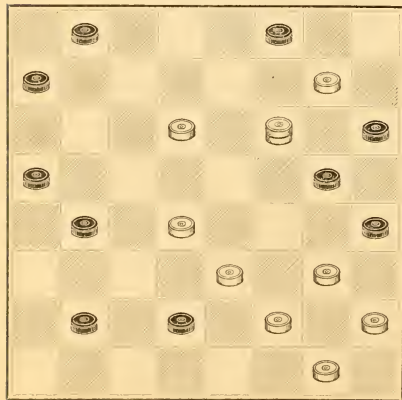

WHITE.  
White to play and win.

*No. 952.*

James Wyllie, Dundee, Scotland.  
BLACK.

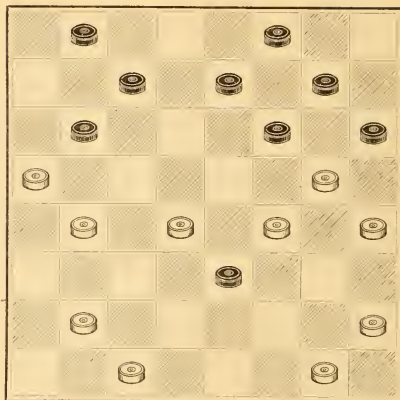

WHITE.  
Black to play and win.

*No. 954.*  
William Weir, Kilmarnock, Scotland.  
BLACK.

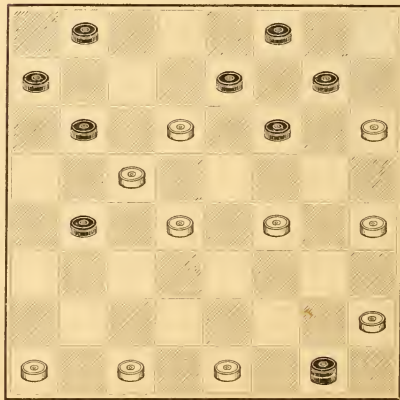

WHITE.  
White to play and win.

*Laird and Lady.—Var. 6.*

**No. 955.**

James Wyllie, Dundee, Scotland.  
BLACK.

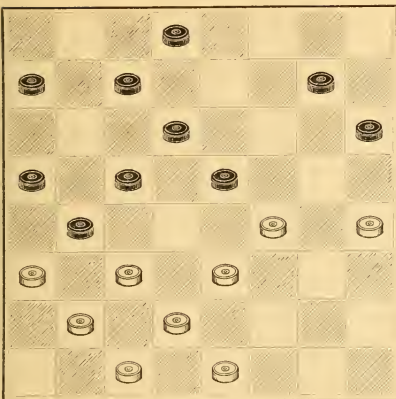

WHITE.

White to play and draw.

**No. 957.**

Robert Frazer, Glasgow, Scotland.  
BLACK.

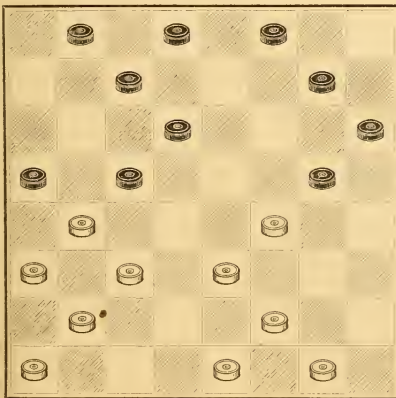

WHITE.

White to play and win.

**No. 956.**

August Schaefer, New York.  
BLACK.

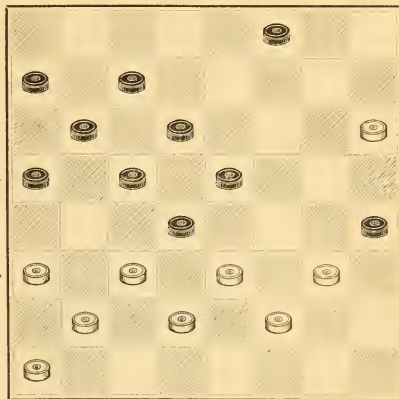

WHITE.

Black to play and draw.

**No. 958.**

R. E. Bowen, Millbury, Massachusetts.  
BLACK.

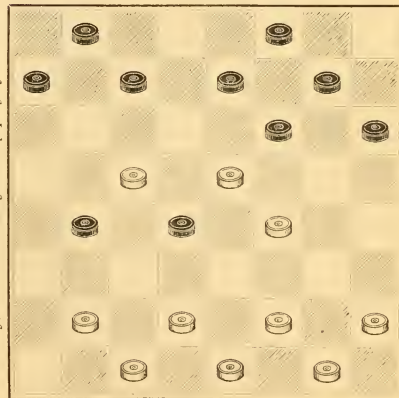

WHITE.

White to play and win.

*Ayrshire Lassie, — Var. 9.*

*Latet and Lady, — Game. Arrangement of play by J. D. Jancier.*

**No. 959.**

W. Strickland, Leeds, England.

BLACK.

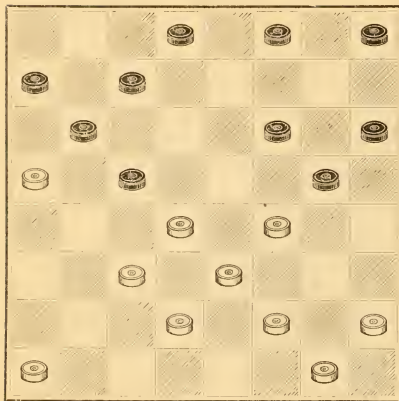

WHITE.

Black to play and win.

**No. 961.**

W. E. Wickham, London, England.

BLACK.

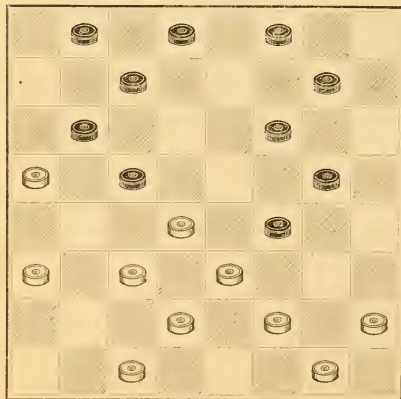

WHITE.

Black to play and win.

**No. 960.**

The late E. R. Jacques, Malvern, Canada.

BLACK.

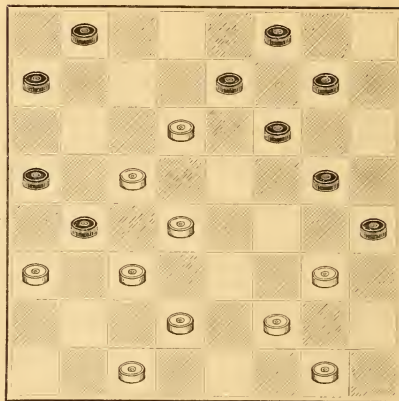

WHITE.

White to play and win.

**No. 962.**

James Wyllie, Dundee, Scotland.

BLACK.

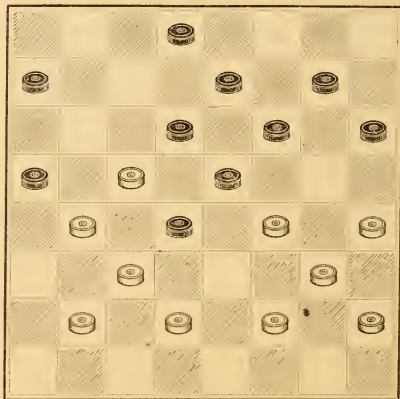

WHITE.

Black to play and draw.

*Dristol.—Var. 23.**Dyke.—Var. 3.*

**No. 963.**

James Wylie, Dundee, Scotland.  
BLACK.

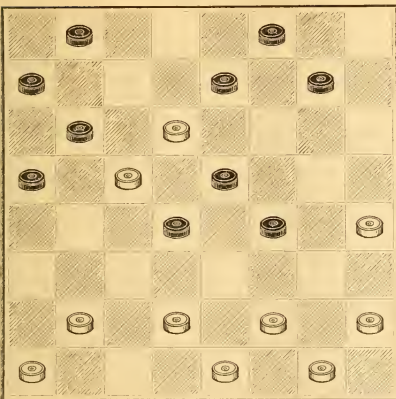

Label and Lady.—*Var. 13.*

WHITE.  
White to play and win.

**No. 965.**

John Busby, Boston, Massachusetts.  
BLACK.

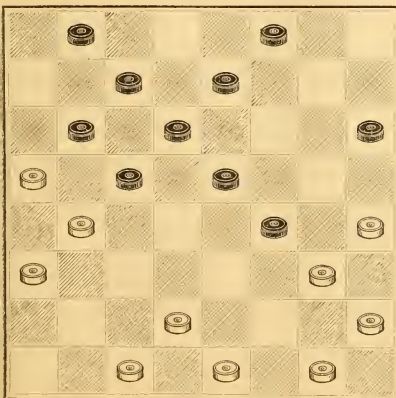

WHITE.  
White to play and win.

**No. 964.**

The late J. Bertie, Dundee, Scotland.  
BLACK.

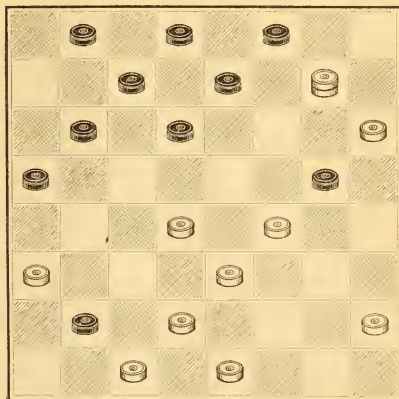

WHITE.  
Black to play and win.

**No. 966.**

Frank Dunne, Warrington, England.  
BLACK.

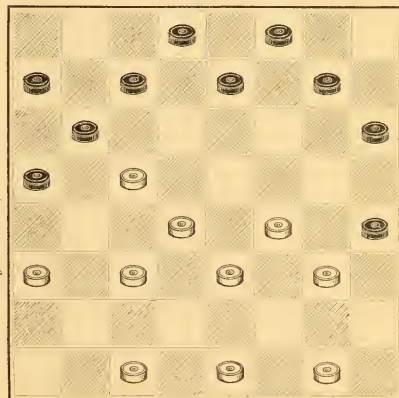

WHITE.  
White to play and win.

Single Corner.—*Var. 16.*

*No. 967.*

M. H. C. Wardell, Colchester, New York.  
BLACK.

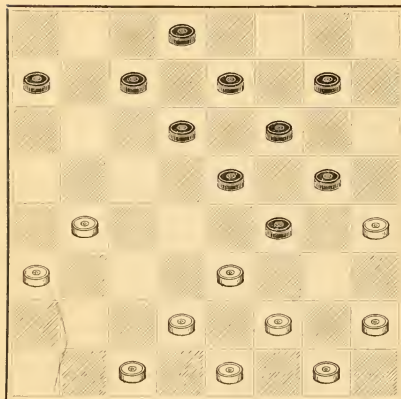

WHITE.  
White to play and win.

*No. 969.*

W. Dawson, New Wortley, England.  
BLACK.

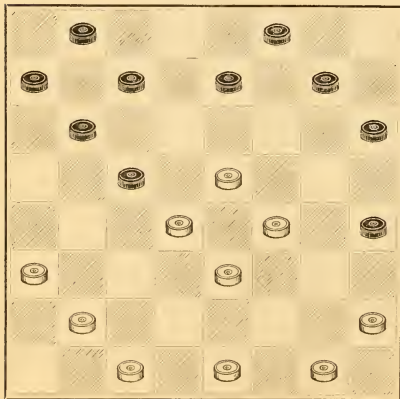

WHITE.  
White to play and win.

*No. 968.*

W. E. Wickham, London, England.  
BLACK.

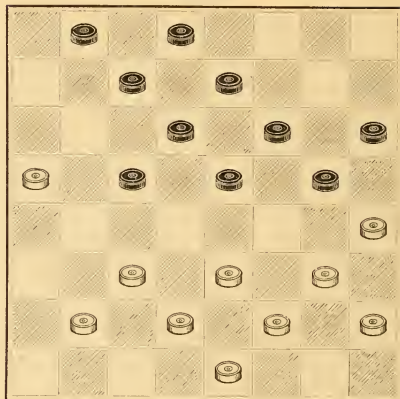

WHITE.  
Black to play and win.

*No. 970.*

George Jewitt, Hull, England.  
BLACK.

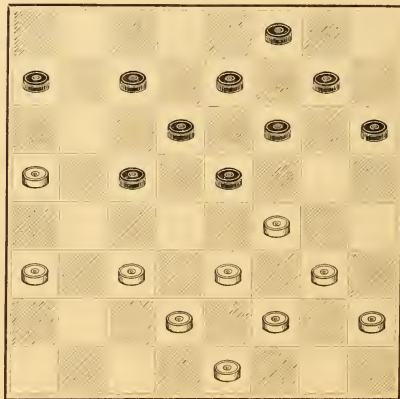

WHITE.  
Black to play and draw.



**No. 971.**

William Reid, Kilmarnock, Scotland.  
BLACK.

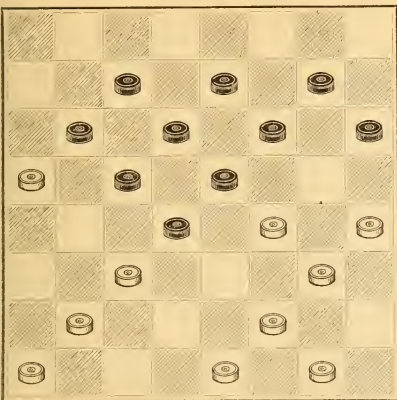

WHITE.  
White to play and win.

**No. 973.**  
John Dempster, New York.  
BLACK.

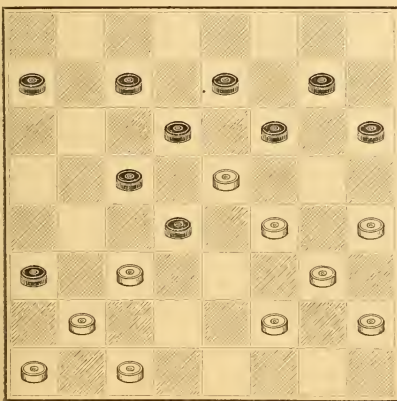

WHITE.  
White to play and win.

**No. 972.**

James Wyllie, Dundee, Scotland.  
BLACK.

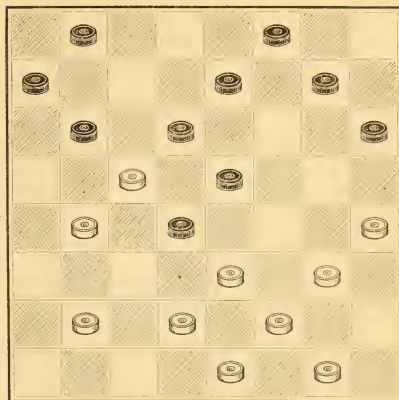

WHITE.  
White to play and win.

**No. 974.**  
R. D. Yates, Brooklyn, New York.  
BLACK.

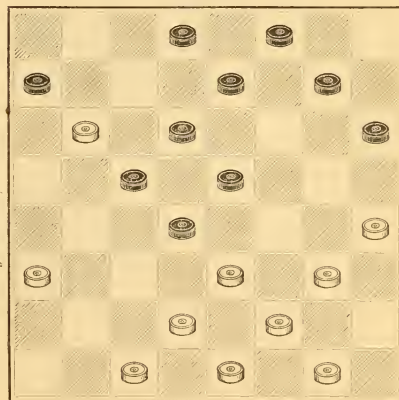

WHITE.  
White to play and win.

*White to play.*  
*Scotch.—Var. 18.*

*White to play.*  
*Loop and Lady.—Var. 15.*

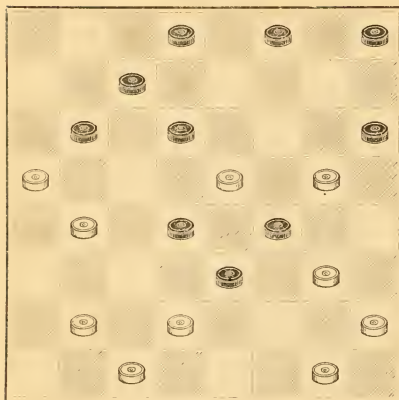
*No. 915.*H. Lavery, Greenock, Scotland.  
BLACK.

WHITE.

White to play and win.

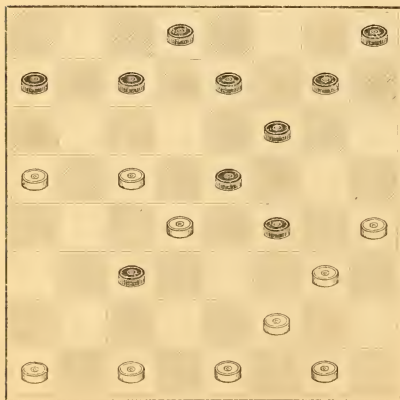
*No. 917.*John Dempster, New York.  
BLACK.

WHITE.

White to play and win.

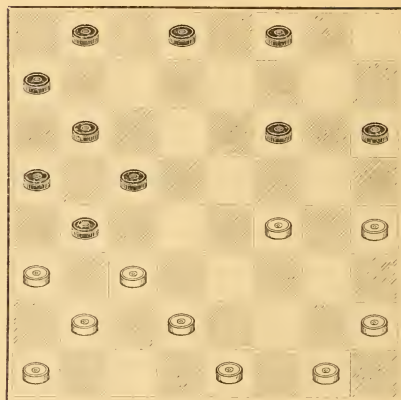
*No. 916.*J. Illingworth, Bingley, England.  
BLACK.

WHITE.

Black to play and win.

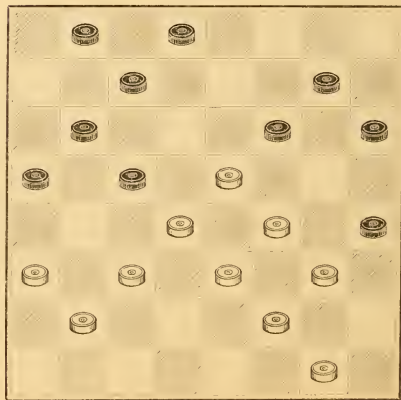
*No. 918.*C. H. Freeman, Providence, Rhode Island.  
BLACK.

WHITE.

Black to play and win.

Single Corner.—*Var. 12.*

*No. 979.*

C. H. Freeman, Providence, Rhode Island.  
BLACK.

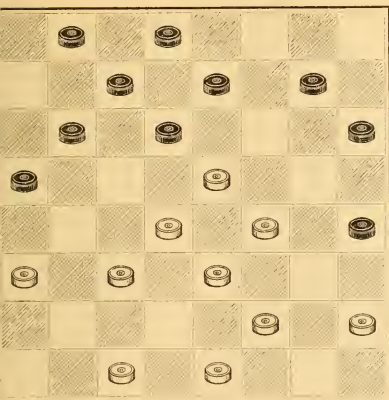

Single Corner.—Var. 20.  
British.

WHITE.

Black to play and win.

*No. 981.*

J. M. Smith, Paisley, Scotland.  
BLACK.

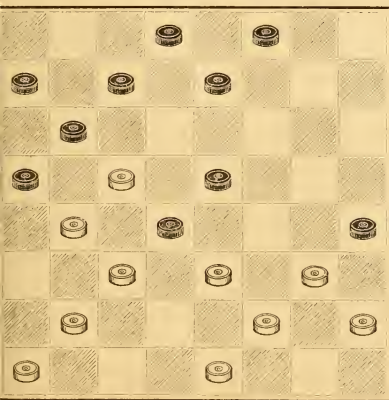

WHITE.

Black to play and win.

*No. 980.*

Robert Mar, Glasgow, Scotland.  
BLACK.

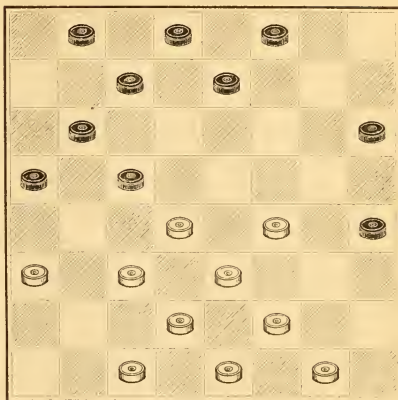

WHITE.

White to play and win.

*No. 982.*

Frank Dunne, Warrington, England.  
BLACK.

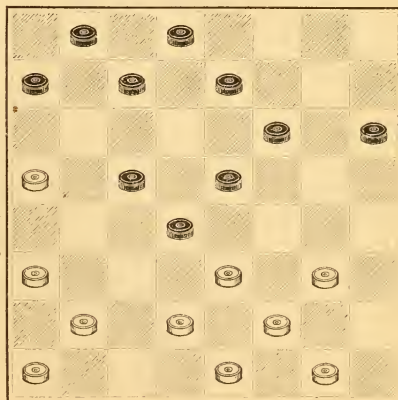

WHITE.

White to play and win.

Irregular.—Var. 11.  
Irregular.—Var. 26.

**No. 983.**

D. Gourlay, Glasgow, Scotland.  
BLACK.

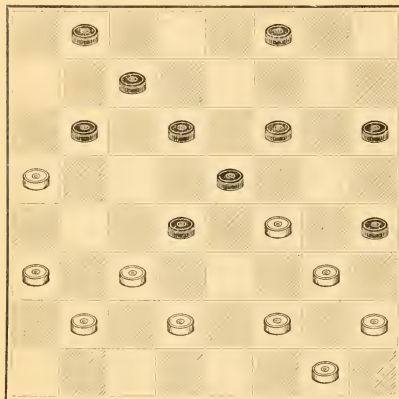

WHITE.  
Black to play and win.

**No. 985.**

Barker Woolhouse, London, England.  
BLACK.

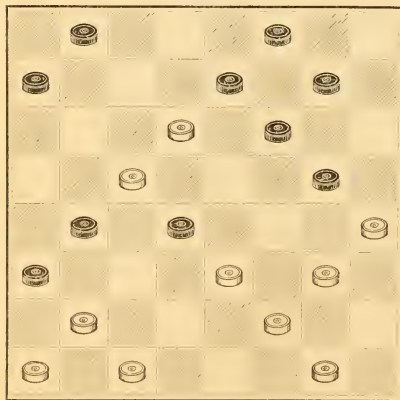

WHITE.  
White to play and win.

**No. 984.**

R. M'Culloch, Glasgow, Scotland.  
BLACK.

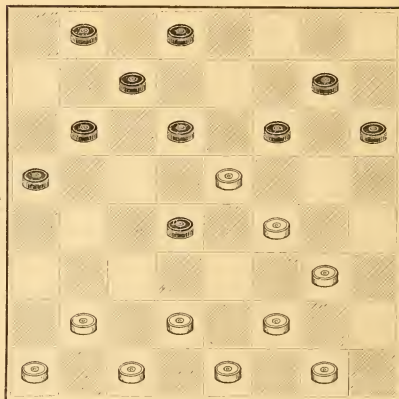

WHITE.  
White to play and win.

**No. 986.**

C. M. Potterden, New York.  
BLACK.

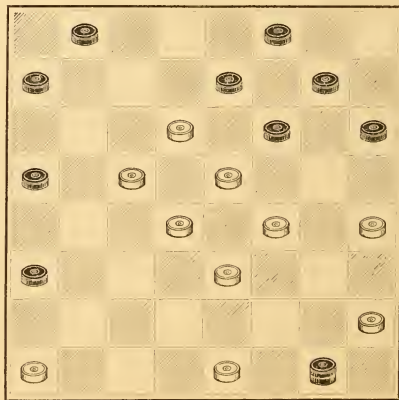

WHITE.  
Black to play and win.

White.—*For 13.*  
Laird and Lady.—*For 17.*

Laird and Lady.—*For 16 et seq.*

*No. 987.*

W. Leggett, London, England.  
BLACK.

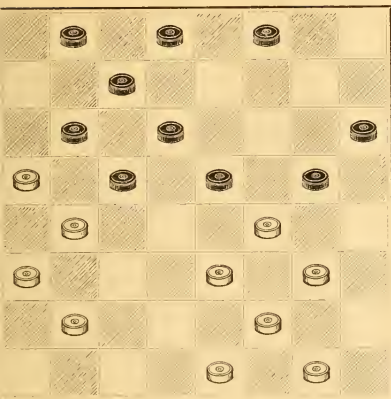

WHITE.

Black to play and win.

*No. 989.*

James Wyllie, Dundee, Scotland.  
BLACK.

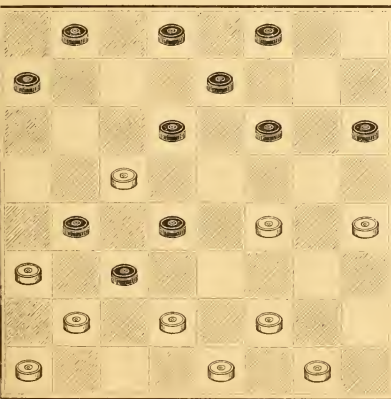

WHITE.

White to play and win.

*No. 988.*

Robert Frazer, Glasgow, Scotland.  
BLACK.

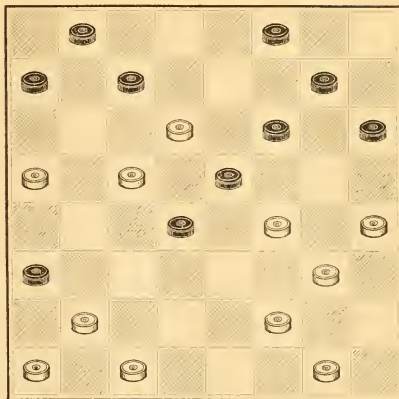

WHITE.

White to play and win.

*No. 990.*

James Wyllie, Dundee, Scotland.  
BLACK.

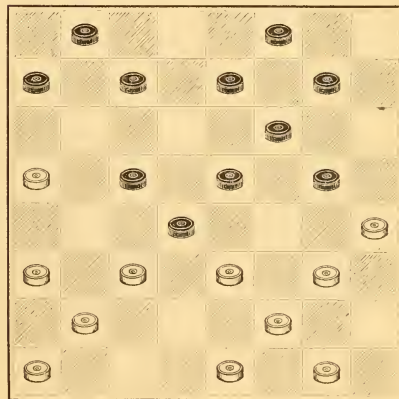

WHITE.

Black to play and win.

Laird and Lady.—Var. 5.

**No. 991.**

James Wyllie, Dundee, Scotland.

BLACK.

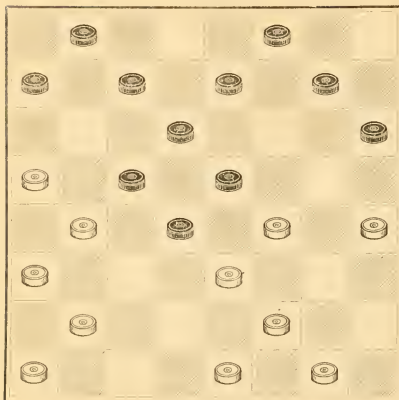

WHITE.

White to play and win.

**No. 993.**

W. R. Woodman, Fall River, Massachusetts.

BLACK.

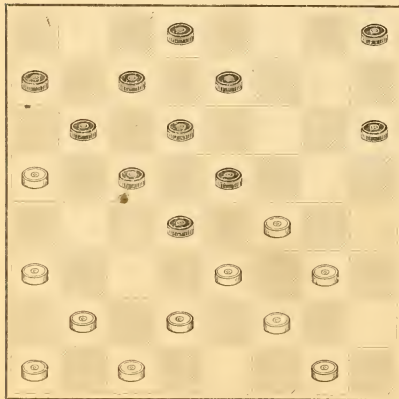

WHITE.

White to play and win.

**No. 992.**

R. D. Yates, Brooklyn, New York.

BLACK.

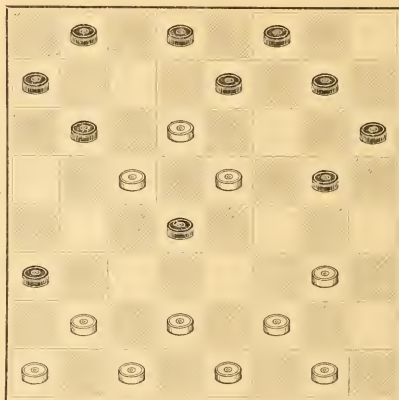

WHITE.

White to play and win.

**No. 994.**

W. Strickland, Leeds, England.

BLACK.

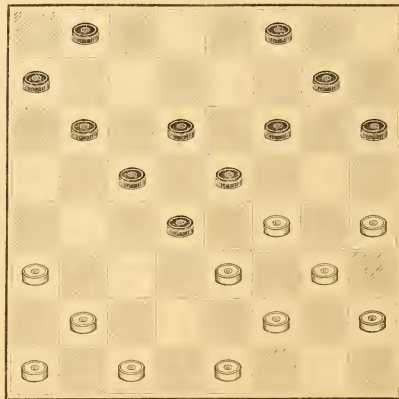

WHITE.

White to play and win.

Solon—Var. 5.  
 Laird and Lady—Var. 18.

'994—Var. 1—'994  
 Old Fourteenth—Var. 8.

*No. 995.*

James Wyllie, Dundee, Scotland.

BLACK.

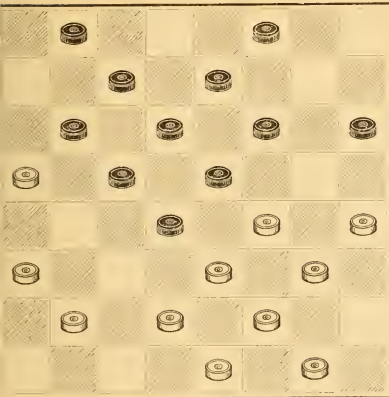

WHITE.

White to play and win.

*No. 997.*

James A. Kear, Bristol, England.

BLACK.

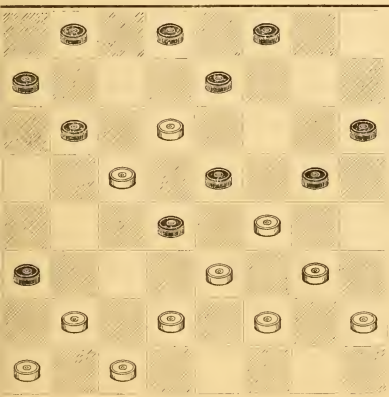

WHITE.

White to play and draw.

*No. 996.*

The late J. Bertie, Dundee, Scotland.

BLACK.

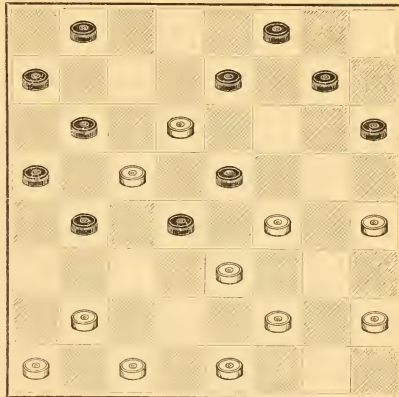

WHITE.

White to play and win.

*No. 998.*

James Wyllie, Dundee, Scotland.

BLACK.

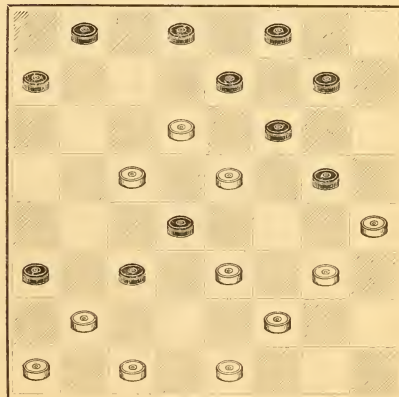

WHITE.

Black to play and win.

**No. 999.**

William Reid, Kilmarnock, Scotland.  
BLACK.

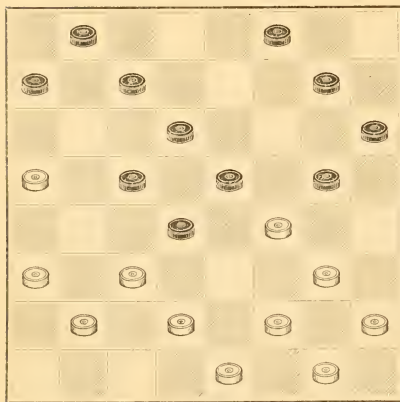

WHITE.

White to play and win.

**No. 1001.**

J. Nelson, Glasgow, Scotland.  
BLACK.

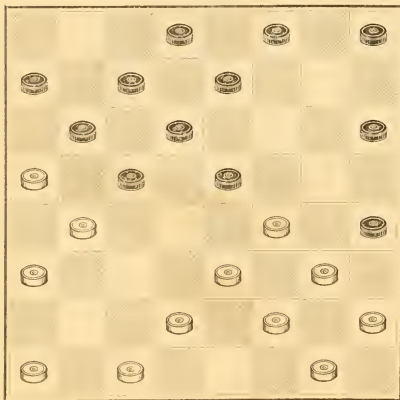

WHITE.

Black to play and win.

**No. 1000.**

R. McCall, Glasgow, Scotland.  
BLACK.

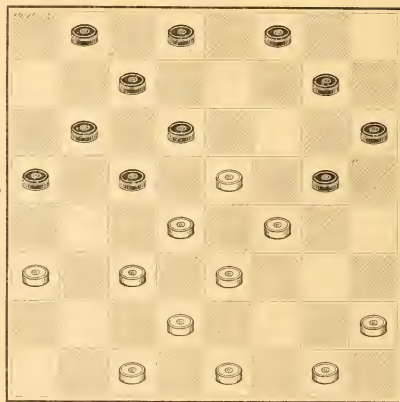

WHITE.

White to play and win.

**No. 1002.**

G. Whitney, Northampton, England.  
BLACK.

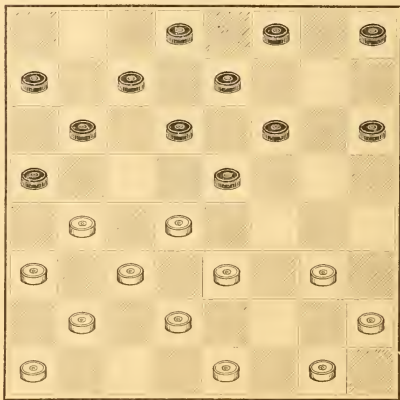

WHITE.

Black to play and win.

Will o' the Wisp.—Var. 6.

Cross, Var. 7 at 8.



**No. 1003.**

George Dick, McIntyre, Pennsylvania.

BLACK.

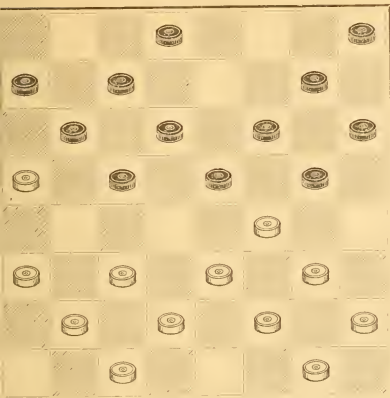

WHITE.

White to play and win.

**No. 1005.**

N. A. Bailey, Rutland, Vermont.

BLACK.

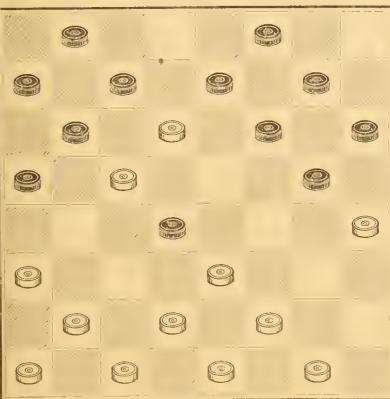

WHITE.

White to play and win.

21'

**No. 1004.**

The late Andrew Anderson, Lanark, Scotland.

BLACK.

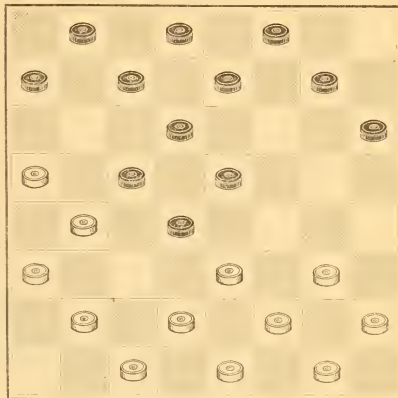

WHITE.

White to play and win.

**No. 1006.**

John McGregor, Essex Junction, Vermont.

BLACK.



WHITE.

White to play and win.

*Problems—Var. 17.*  
*White—Var. 18.*

*Problems—Var. 6.*





CURIOSITIES  
— OF —  
PROBLEM COMPOSITION

**No. 1007.**

G. Gilbert, Stamford, England.  
BLACK.

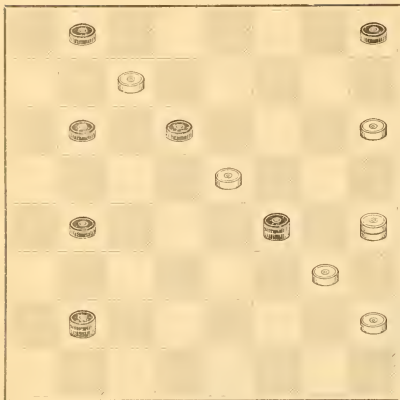

The letter S.

WHITE.

White to play and win.

**No. 1009.**

Dr. I. Clute, Schenectady, New York.  
BLACK.

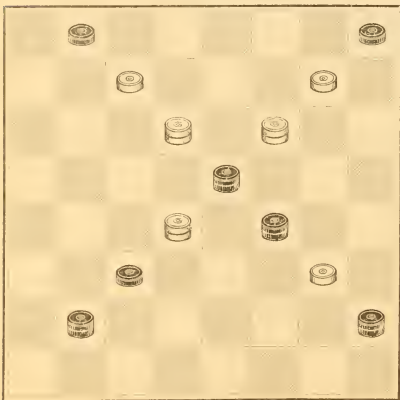

The King's Cross.

WHITE.

White to play and win.

**No. 1008.**

C. M. Potterden, New York.  
BLACK.

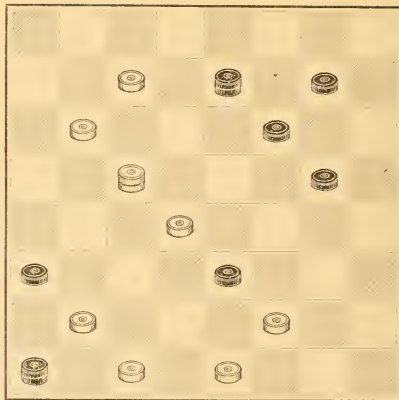

WHITE.

White to play and win.

**No. 1010.**

A. J. Farr, Geneva, New York.  
BLACK.

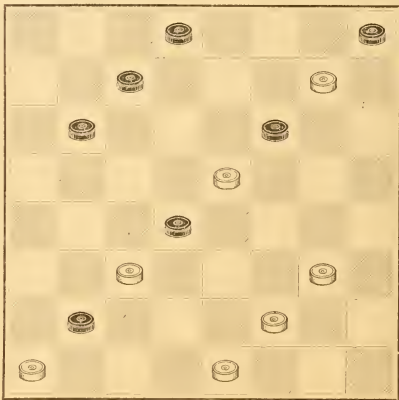

WHITE.

Either to play and win.

*No. 1011.*

J. McGregor, Glasgow, Scotland.  
BLACK.

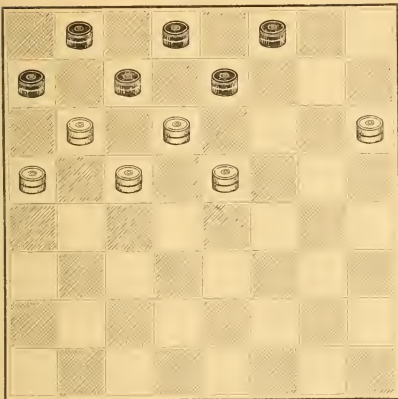

WHITE.

White to play and win.

*No. 1013.*

W. Patterson, London, England.  
BLACK.

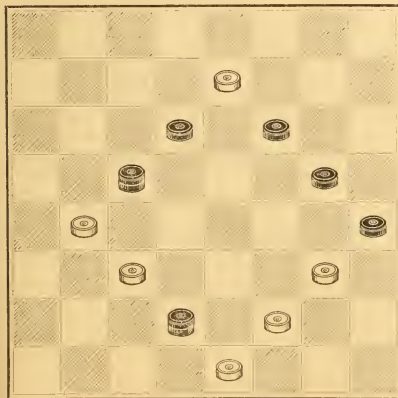

WHITE.

White to play and win.

*No. 1012.*

W. F. Hopkinson, Wakefield, England.  
BLACK.

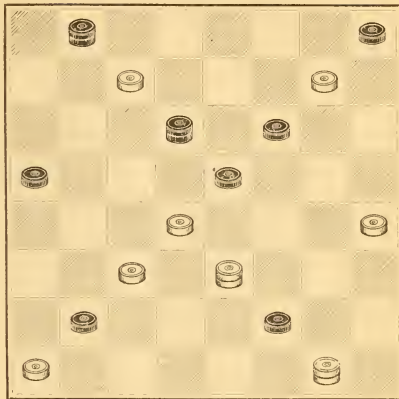

WHITE.

Either to play and win.

*No. 1014.*

The late J. Bertie, Dundee, Scotland.  
BLACK.

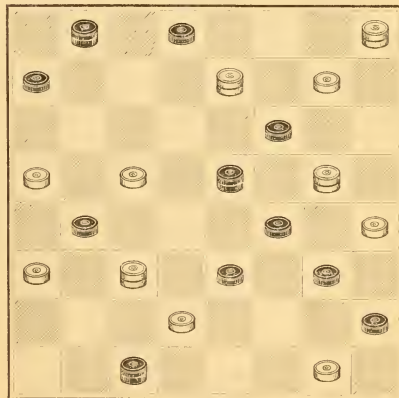

WHITE.

Black to play and win.

The Neutral Diamond.

**No. 1015.**

R. W. Mulholland, Belfast, Ireland.  
BLACK.

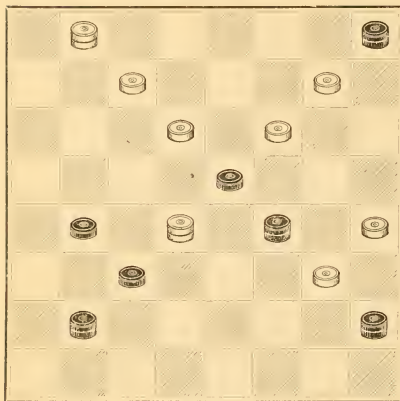

The Emerald Cross.

WHITE.

White to play and win.

**No. 1017.**

C. F. Barker, Boston, Massachusetts.  
BLACK.

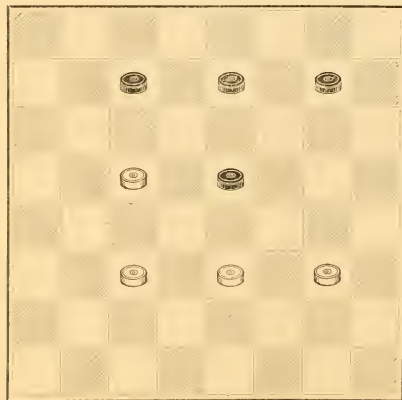

WHITE.

White to play and win.

**No. 1016.**

J. Hedley, Leeds, England.  
BLACK.

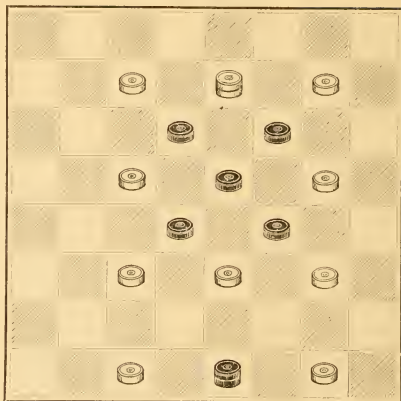

WHITE.

Black to play and win.

**No. 1018.**

C. F. Barker, Boston, Massachusetts.  
BLACK.

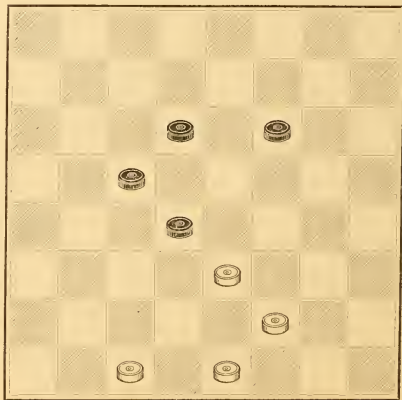

WHITE.

White to play and win.

S letter all  
The letter E.

*No. 1019.*

Dr. W. M. Purcell, Beelsville, Indiana.

BLACK.

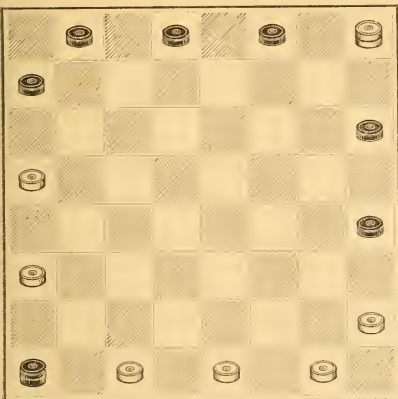

The Picture Problem. Bristol.—*Vol. 21.*

WHITE.

White to play; Black to draw.

*No. 1021.*

O. H. Richmond, Pierson, Michigan.

BLACK.

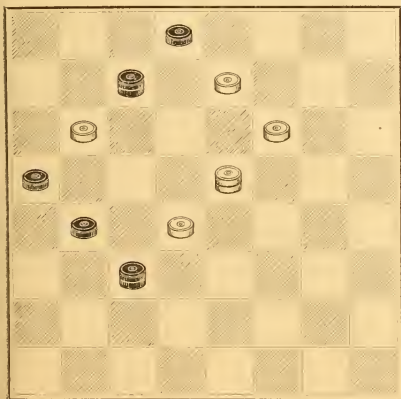

WHITE.

White to play and win.

*No. 1020.*

William Barringer, Pierson, Michigan.

BLACK.

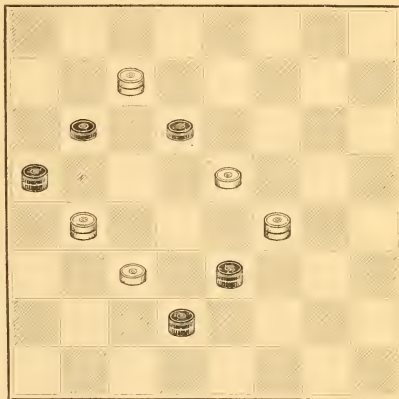

WHITE.

White to play and win.

*No. 1022.*

O. H. Richmond, Pierson, Michigan.

BLACK.

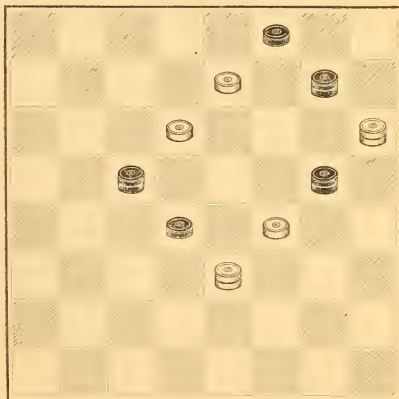

WHITE.

White to play and draw.





A decorative border with floral and scrollwork motifs surrounds the central text. At the top center, there is a small crest or floral arrangement. The border consists of a central horizontal band with a repeating scroll pattern, and vertical side panels with floral designs.

❖ PROBLEMS ❖

The Losing Game, or first off the board wins.

*No. 1023.*

T. Dale, Sheffield, England.

BLACK.

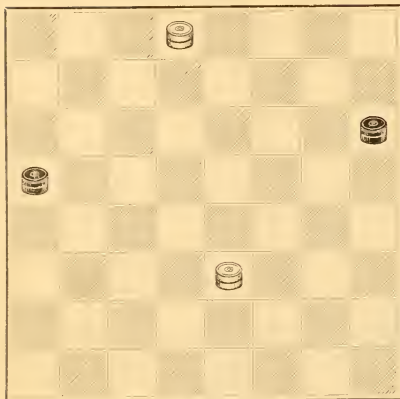

WHITE.

Black to play and draw.

*No. 1025.*

T. Dale, Sheffield, England.

BLACK.

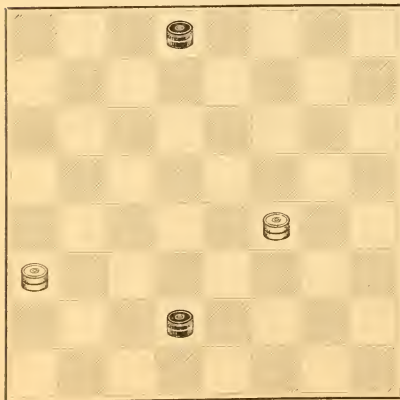

WHITE.

White to play and draw.

*No. 1024.*

T. Dale, Sheffield, England.

BLACK.

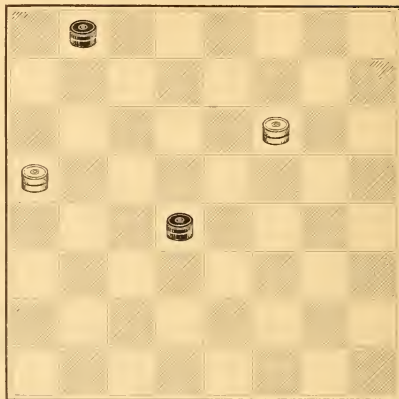

WHITE.

Black to play and draw.

*No. 1026.*

T. Dale, Sheffield, England.

BLACK.

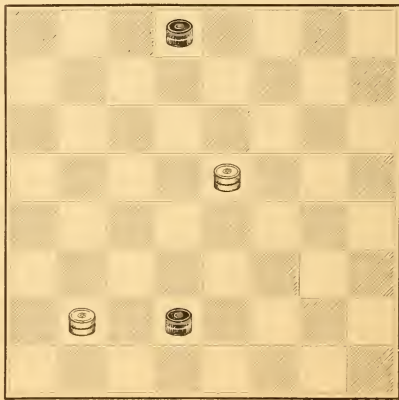

WHITE.

White to play and win.

*No. 1027.*

T. Dale, Sheffield, England.

BLACK.

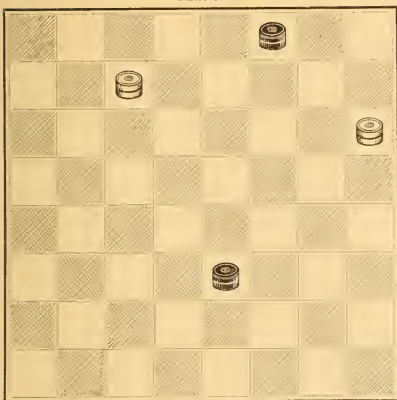

WHITE.

White to play and win.

*No. 1029.*

T. Dale, Sheffield, England.

BLACK.

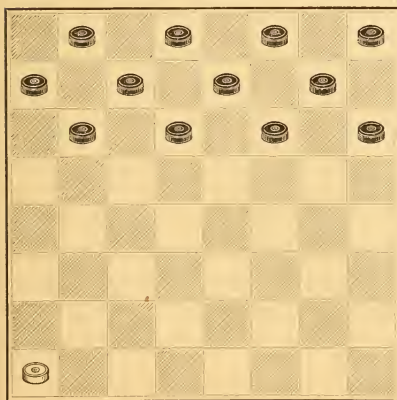

WHITE.

Black to play and win.

*No. 1028.*

T. Dale, Sheffield, England.

BLACK.

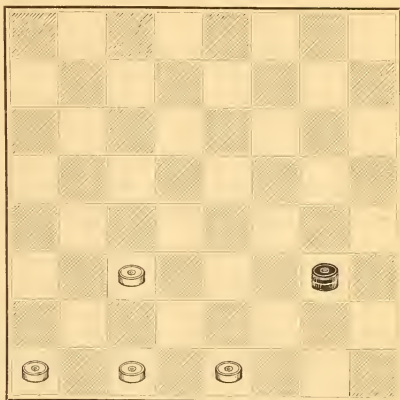

WHITE.

White to play and win.

*No. 1030.*

T. Dale, Sheffield, England.

BLACK.

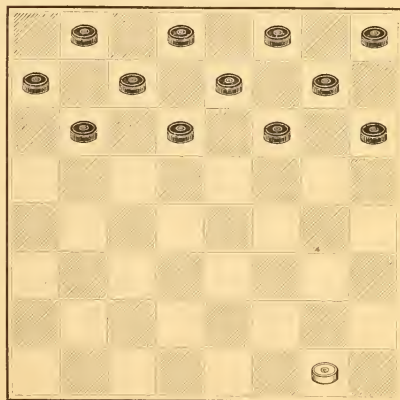

WHITE.

Black to play and win.





SOLUTIONS



|          |                |                  |                |           |                            |           |                |           |                |
|----------|----------------|------------------|----------------|-----------|----------------------------|-----------|----------------|-----------|----------------|
| <b>5</b> | 23 26<br>24-27 | <b>1</b><br>7-10 | 14- 9<br>24 19 | <b>11</b> | *10- 7<br>17 14            | <b>16</b> | 15 10<br>17-21 | <b>19</b> | 16-20<br>23 27 |
| 32 28    | W.wins.        | 8 11             | 9- 5           | 4- 8      | 1- 6                       | 28 24     | 10 14          | 18-15     | 9-14           |
| 24-27    |                | 10-14            | 19 16          | 27 23     | 5 1                        | 26-23     | 23-18          | 32 28     | 7 2            |
| 28 32    | <b>3</b>       | 11 15            | 10- 6          | 8-11      | 6- 9                       | 1 24 19   | W.wins.        | 26-31     | 14-18          |
| 27-31    | 10-14          | 17-21            | 2 9            | 23 18     | 14 5                       | 2 8 12    | <b>18</b>      | 28 24     | 2 6            |
| 30 25    | 27 31          | 15 10            | 5-14           | * 5- 9    | 7-10                       | 23-18     | 12-16          | *31-26    | 18-22          |
| 31-26    | 26-23          | 14-17            | B. wins.       | 30 26     | B. wins.                   | 24 19     | 15 11          | 24 20     | 6 10           |
| 32 27    | 25 22          | 10 14            |                | 11- 8     | same as                    | 32-27     | 16-19          | *26-22    | 22-26          |
| <b>1</b> | 2- 7           | 23-26            | W.wins.        | <b>9</b>  | 18 23                      | 12 8      | 31 26          | 18 14     | 7 2            |
| 27 24    | 22 17          |                  |                | 9-14      | No. 1 at<br>end of Var. II | 27-24     | 14-18          | 21-25     | 15-10          |
| <b>2</b> | 7-10           | 14-21            |                | 24-19     | 26 22                      | 19 16     | 11 7           | 13 17     | 20 16          |
| 24 27    | 31 22          |                  |                | 32 27     | 8-11                       | <b>14</b> | *24-19         | 19-24     | 1- 6           |
| <b>3</b> | 10-15          | W.wins.          |                | 19-15     | 23 19                      | 16 11     | 7 2            | 14 18     | 17 21          |
| 25 30    |                | 18-23            |                | 27 24     | 11- 7                      | 7-10      | 24-27          | 1 25-21   | *17-13         |
| 26-22    | <b>4</b>       | 15 18            |                | 2- 6      | 19 15                      | 27 23     | 11 7           | 17 22     | 11 8           |
| 27 23    | 26-23          | 23-27            |                | 3 8       | 14-18                      | 4- 8      | *14-10         | 2 6- 9    | 10- 6          |
| 22-17    | 25 22          | 21 17            |                | 6-10      | Drawn.                     | 23 26     | 7 3            | 18 23     | B. wins.       |
| 30 25    | 6- 9           | 9-13             |                | 24-20     |                            | *10- 6    | 19-16          | 9-13      | <b>1</b>       |
| 17-14    | 22 17          | 18-23            |                | 10- 7     | <b>12</b>                  | 1 26 22   | 8 4            | 12-16     | 23 26          |
| 25 22    | 23-26          | W.wins.          |                | 20 16     | 7- 3                       | 6- 9      | 16-12          | 24 20     | 21-17          |
| 14- 9    | 24 19          |                  |                | 7- 3      | 25-30                      | 2 22 17   | 4 8            | 16-19     | 26 31          |
| 22 17    | 9-13           | <b>8</b>         |                | 8 12      | 1 15 18                    | * 9-13    | 10-15          | 20 16     | 17-26          |
| 9-13     | 17 21          |                  |                | 15-11     | * 4- 8                     | 17 14     | 8 4            | 18-15     | 31 22          |
| 17 14    | W.wins.        | 1- 6             |                | 16 7      | 18 23                      | 8-11      | 15-11          | B. wins.  | W.wins.        |
| 15-18    |                | 4 8              |                | 3-10      | 8-12                       | 14 10     |                | 24 19     | 9-14           |
| 23 19    | <b>5</b>       | * 6- 9           |                | 12 16     | 31 27                      | 13-17     |                | 13-17     | 13 9           |
| W.wins.  | 7-10           | 8 11             |                | 10-15     | 12-16                      | B. wins.  | <b>1</b>       | 18 15     | 14-18          |
| <b>1</b> | *24 20         | 23-19            |                | B. wins.  | 27 24                      | <b>1</b>  | 31 27          | 25-30     | 17 22          |
| 2- 6     | 10-15          | 11 8             |                | 16-20     | 16-20                      | 1         | 26-23          | 27 24     | 6-10           |
| 27 24    | 20 16          | 9-14             |                | Drawn.    | 18 15                      | 18 15     | 8 11           | 18-14     | 18 23          |
| <b>4</b> | 23-27          | 8 11             |                | <b>10</b> | 8-12                       | 23-19     | 19 15          | 10-15     | 16 20          |
| 6- 9     | 22 26          | 14-18            |                | 20 16     | <b>1</b>                   | 15 11     | 11 7           | 14-18     | 23 27          |
| 24 27    | 27-32          | 1 11- 8          |                | 18-23     | 31 27                      | 12-16     | 19-15          | 15 10     | 19-24          |
| 9-13     | 16 11          | *18-15           |                | 15 11     | 30-26                      | B. wins.  | 7 2            | 12-16     | 27 23          |
| 27 24    | 15-19          | 8 3              |                | 7-10      | 15 19                      | 15-10     | 10 6           | 19-26     | 24 20          |
| 26-23    | 11 16          | 15-11            |                | 16 19     | 4- 8                       | <b>2</b>  | B. wins.       | 18-15     | 22 31          |
| 25 22    | 19-24          | 31 26            |                | 1*23-26   | 27 24                      | 22 26     | B. wins.       | 20 24     | W.wins.        |
| W.wins.  | 16 19          | 11-15            |                | 19 23     | 8-11                       | 8-11      | same as        | 20 24     | 21-25          |
| <b>2</b> | W.wins.        | 26 22            |                | *27-30    | 24 20                      | 26 23     | No. 7          | W.wins.   | Drawn.         |
| 26-23    |                | 15-18            |                | 23 18     | 26-31                      | 11-16     | 24 20          | <b>2</b>  | 22 18          |
| 25 22    | <b>6</b>       | 22 15            |                | 10-15     | Drawn.                     | 18 15     | 23-19          | 6-10      | <b>21</b>      |
| <b>5</b> | 7-11           | 30 26            |                | 18 23     | Drawn.                     | 9- 6      | 32-27          | 22 26     | 13 9           |
| 24 20    | 1 17-21        |                  |                | <b>13</b> | 23 27                      | 23 27     | 20 16          | 21-25     | 1 3- 8         |
| 23 19    | 26 23          |                  |                | 27-23     | 6- 2                       | 6- 2      | 27-23          | 25-30     | 9 14           |
| 22 17    | 21-25          | <b>1</b>         |                | 27 23     | 27 23                      | 16 11     | 17 14          | 23 19     | 1- 6           |
| 19-15    | 8 3            | 19-15            |                | 9 5       | 9 5                        | *19-15    | 1- 5           | 30-26     | 14 18          |
| 17 14    | 7-10           | 7 2              |                | 23-18     | B. wins.                   | 11 7      | 11-15          | 19 16     | 6- 9           |
| 15-19    | 23 18          | 15-10            |                | 30 25     | 27-32                      | 23-19     | 6- 9           | 26-30     | 15 10          |
| 14 10    | 25-30          | 31 27            |                | 18-14     | <b>15</b>                  | 12 8      | 14 10          | 18 15     | 8-11           |
| 19-23    | 3 7            | 18-14            |                | 25 21     | 14-10                      | 19-16     | 9-13           | 10 19     | 10 7           |
| 20 24    | W.wins.        | 27 24            | W.wins.        | 14-10     | 30-26                      | 8 12      | 10 6           | 16 23     | 11-16          |
|          |                | WARDELL          |                | 21 17     | 1 32 28                    | B. wins.  | 13-17          | W.wins.   | 18 23          |





|          |          |          |           |           |           |           |           |          |           |          |
|----------|----------|----------|-----------|-----------|-----------|-----------|-----------|----------|-----------|----------|
| 23 27    | 9-14     | *9-14    | <b>8</b>  | 5- 9      | 16 12     | <b>38</b> | 17-22     | 7- 2     | 8 12      | 18-23    |
| 15-19    | 22 25    | 32 27    | 17 14     | 25 30     | 7- 3      |           | 7 11      | *20 16   | 15-11     | 26 31    |
| 5 27 23  | *11-16   | *14-10   | 16-19     | 4 9-14    | 20 24     | 27 24     | 16-20     | 23-18    | B. wins.  | 19-24    |
| 19-24    | 25 30    | 27 32    | 14 10     | 15 10     | 8-11      | 7-10      | 23 27     | *15 11   |           | 7 11     |
| 23 18    | 16-20    | 19-24    | 5- 9      | 7-11      | 24 27     | 23 26     | 22-26     | 18-23    | <b>42</b> | 23-27    |
| 9- 6     | 30 25    | 32 28    | 10 7      | 30 26     | 3- 7      | 15-18     | 11 15     | *11 8    |           | 11 15    |
| 18 15    | 20-24    | 24-27    | 9- 6      | 14-18     | 12 8      | 24 19     | 2 26-30   | 2- 7     | 18-22     | 27-32    |
| 24-27    | 25 21    | 28 32    | 7 3       | 10 6      | 11-15     | 10-14     | 15 19     | 8 3      | 1 5       | 15 19    |
| 15 18    | 24-27    | 27-31    | 19-23     | 11-16     | 27 23     | 19 15     | 30-26     | Drawn.   | 2- 6      | 32-28    |
| 6-10     | 21 25    | 26 23    | 18 15     | 6 2       | 7-11      | 14-17     | 27 32     |          | 5 1       | 19 23    |
| 26 22    | 27-31    | 10- 7    | 23-19     | 16-19     | 23 18     | 15 10     | 26-22     | <b>1</b> | 6- 9      | 28-32    |
| 27-24    | 25 22    | 32 28    | 15 11     | 2 7       | W. wins.  | W. wins.  | 19 24     | 11 8     | 1 6       | 31 26    |
| 22 17    | *14-10   | 31-27    | 6-10      | 18-23     | same as   | same as   | *2- 7     | *2- 7    | 9-13      | 32-28    |
| 10- 6    | 26 23    | 23 19    | 11 8      | 26 31     | <b>37</b> | No. 4     | 8 12      | 1 6 9    | Drawn.    |          |
| 18 14    | 31-27    | 7-11     | 19-16     | 19-24     |           |           | *23-27    | *22-17   |           |          |
| 24-19    | 23 19    | 28 32    | 8 4       | 7 11      | 19-23     | <b>39</b> | 11-15     | 24 20    | 2 9 6     | <b>I</b> |
| 17 13    | 27-23    | 27-23    | 16-12     | 23-27     | 1 25 22   | 1 25 22   | 14 10     | 27-24    | 17-14     | 30 26    |
| 19-23    | B. wins. | B. wins. | 4 8       | 11 15     | 23-26     | 3- 7      | 5- 9      | 12 8     | 6 2       | 7-10     |
| 14 9     |          |          | 10-15     | 27-32     | 22 18     | 6 2       | 10 6      | 7- 3     | 13-17     | 26 23    |
| 6-10     | <b>3</b> | <b>6</b> | B. wins.  | 15 19     | 26-30     | 7-10      | 9-14      | 8 12     | 2 6       | 10-14    |
| 9 5      | 26 22    | 13 17    |           | 32-28     | 18 15     | 2 6       | 6 1       | 24-19    | 17-22     | 19 15    |
| 23-18    | *11-16   | *5- 9    | <b>A</b>  | 19 23     | *1- 6     | 10-14     | W. wins.  | 20 16    | B. wins.  | 14-17    |
| 5 9      | 18 15    | 23 18    | 2- 6      | 28-32     | 15 11     | 6 9       | same as   | 3- 7     | same as   | 15 11    |
| 10-14    | 9- 6     | *9-13    | or        | Drawn.    | 6-10      | 14-18     | No. 4     | B. wins. | No. 1     | 17-22    |
| 9 5      | 15 18    | 17 14    | 1- 6      |           | 11 7      | 9 14      |           |          |           | 11 7     |
| 18-15    | 16-19    | 7-11     | 26 23     | <b>2</b>  | 10-15     | 1 18-22   | <b>2</b>  | <b>2</b> | <b>1</b>  | 22-25    |
| B. wins. | 18 14    | 14 10    | 6-10      | 7-10      | 7 2       | 28 24     | 26-31     | 24 20    | 6 10      | 7 2      |
|          | 19-23    | 13-17    | 23 18     | 22 17     | 15-19     | *22-25    | 27 25     | *23-19   | *22-18    | 25 30    |
|          | 14 17    | 10 6     | Drawn.    | 5- 9      | 2 6       | 24 19     | 20-24     | 11 8     | 10 7      | 2- 7     |
|          | 26 23    | 6- 9     | 11- 7     | 17 13     | 19-24     | *25-29    | 23 27     | 2- 6     | 13-17     | 30 25    |
| 6 23 18  | 9-14     | 17-22    | <b>35</b> | W. wins.  | 6 10      | 19 23     | 24-28     | 8 11     | B. wins.  | 7-11     |
|          | *7-11    | 22 18    | 1 25 22   |           | 10 14     | Drawn.    | W. wins.  | 6- 9     |           | 25 22    |
| 13 17    | 14-17    | 22-17    | 2 5- 9    | <b>3</b>  | 9-13      | B. wins.  |           | 11 8     | <b>2</b>  | 11-15    |
| 11-16    | B. wins. | 14 9     | 22 17     | 17 14     |           |           |           | 9-14     | 29 25     | 22 17    |
| 17 13    |          | 17-14    | 3 7-11    | 7-11      | <b>1</b>  |           | <b>41</b> | 8 11     | 17-21     | 15-18    |
| 16-19    | <b>4</b> | 9 6      | 7 13      | 19 15     | 25 21     | W. wins.  | 18-23     | 14-18    | 25 22     | 17 13    |
| 13 17    | 26 23    | 7- 2     | 9-14      | W. wins.  | 23-26     |           | 13 9      | 11 8     | 21-17     | 18-14    |
| *5- 1    | *9-13    | B. wins. | 13 9      |           | 29 25     |           | 1- 5      | 18-15    | B. wins.  | 12 16    |
| 17 13    | 18 22    |          | 14-18     | <b>4</b>  | 26-30     | <b>40</b> | 9 6       | 8 12     |           | Drawn.   |
| 19-23    | 11-15    |          | 9 14      | 9-13      | 25 22     | 17 22     | 5- 1      | 15-11    | <b>43</b> |          |
| 18 14    | 23 18    |          | 17 22     | 18-23     | 30 26     | 4- 8      | 6 2       | B. wins. |           |          |
| 23-18    | 15-10    | *16-19   | 14 10     | 13-17     | 22 18     | 22 18     | 2 7       |          | <b>3</b>  |          |
| 14 9     | 22 25    | 18 14    | 11-15     | 26 23     | 26-22     | 8-11      | 1- 6      | 24 20    | 12-16     | 30 26    |
| 1- 5     | 13- 9    | *19-15   | 19 16     | 17-22     | 18 15     | 18 23     | *7 11     | 27-24    | 15 11     | 26 23    |
| 9 6      | 25 21    | 22 17    | 15-19     | 23 19     | 1- 6      | 1 11-16   | 6- 2      | 16 11    | 7-10      | 11-16    |
| 5- 1     | 10-14    | 5- 1     | 10 15     | 22-26     | 15 11     | 14 10     | 11 16     | 24-19    | 30 26     | 23 18    |
| 6 2      | 18 15    | 14 9     | 19-24     | 19 16     | 6- 9      | 5- 9      | 23-27     | 11 8     | 16-19     | W. wins. |
| 18-14    | 9- 6     | 1- 5     | 15 19     | 26-31     | 11 7      | 10 6      | 3 24 19   | 2- 6     | 11 7      |          |
| B. wins. | B. wins. |          | 17 14     | Drawn.    | 9-13      | 9-14      | 2- 7      | 8 3      | 10-15     |          |
|          | 15-10    |          | W. wins.  |           | B. wins.  | 6 2       | *19 15    | 6-10     | 7 2       |          |
| <b>2</b> | <b>5</b> | B. wins. | <b>1</b>  | <b>36</b> | same as   | 14-17     | 27-23     | 3 8      | 15-18     | 21 17    |
| 18 22    | 27 32    |          | 19 15     |           | No. 1     | 2 7       | *16 20    | 10-15    | 2 7       | 3- 7     |

|        |           |           |           |           |           |           |           |           |           |          |
|--------|-----------|-----------|-----------|-----------|-----------|-----------|-----------|-----------|-----------|----------|
| 17 14  | 3 8       | 20-24     | 9-13      | <b>53</b> | 1 19 16   | 26 23     | <b>3</b>  | 17 21     | 15 19     | <b>2</b> |
| 7-11   | Drawn.    | 29 25     | *19 15    |           | *27-24    | 10-14     | 11 8      | 29-25     | 8-12      | 8-12     |
| 29 25  |           | 16-19     | 13-17     | 10 14     | 2 16 12   | Drawn.    | 15-11     | 23 18     | 5 9       | 28 24    |
| 11- 7  | <b>45</b> | 25 22     | *10 14    | 19-23     | 24-19     |           | 8 4       | W.wins.   | 11-16     | 12-16    |
| 25 22  |           | 19-23     | 17-22     | 28 24     | 4 8       | <b>1</b>  | 11- 7     | <b>A</b>  | 19 24     | 24 20    |
| 1 7- 2 | 30 26     | 22 25     | 15 10     | 23-26     | 19-16     | 31 26     | B. wins.  | 19 23     | 16-20     | 16-19    |
| 14 10  | 21-25     | 24-27     | W.wins.   | 24 27     | 8 4       | 6-10      | same as   | 30-25     | 24 28     | 18 15    |
| 2- 6   | 26 22     | 25 30     |           | 26-30     | 18-15     | 26 23     | No. 4     | Drawn.    | 12-16     | 10-14    |
| 10 7   | 25-30     | 27-31     | <b>51</b> | 27 23     | 4 8       | 10-15     |           |           | 9 14      | 20 16    |
| 6-10   | 22 18     | 30 25     |           | 15-18     | 15-10     | 20 16     | <b>58</b> | <b>59</b> | 16-19     | 19-24    |
| 7 3    | 30-25     | 31-26     |           | 18 15     | 23 27     | 8 4       | 15-19     |           | 14 18     | 16 12    |
| 10-14  | 28 32     | Drawn.    |           | 21-17     | 18-22     | 10- 7     | 23 27     | 14-18     | 20-16     | Drawn.   |
| 3 7    | 19-24     |           |           | 29 25     | 27 23     | 4 8       | 21-25     | 26 31     | 16-19     | 28 32    |
| 1- 6   | 18 15     | <b>48</b> |           | 17-13     | 22-25     | 7- 3      | Drawn.    | *18-22    | 26 22     | 19-24    |
| 7 2    | 25-22     |           |           | 25 22     | 14 17     | 8 4       |           | 12 16     | 19-23     | 32 28    |
| 6-10   | 15 19     | 4- 8      |           | 13- 9     | 25-29     | 16-11     | <b>57</b> | *13-17    | 22 17     | 24-27    |
| 2 7    | 24 28     | 17 14     |           | 22 18     | 17 21     | B. wins.  |           | 16 19     | 23-18     | 28 32    |
| 10-15  | 19 23     | 8-11      |           | 9- 5      | 29-25     | 25-22     |           | *22-25    | 17 13     | 27-31    |
| 7 11   | W.wins.   | 1 13 9    |           | 18 14     | 23 18     | <b>1</b>  | 1 16 11   | 1 31 23   | Drawn.    | 18 15    |
| 15-19  |           | 11- 7     |           | 5- 1      | W.wins.   | 4 8       | 22-18     | *25-30    | W.wins.   | 23 19    |
| 11 15  | <b>46</b> | 9 5       |           | *15 19    |           | 27-24     | 2 24 19   | A 26 23   | <b>60</b> | 24-28    |
| 19-24  |           | 1- 6      |           | 1- 5      | <b>54</b> | 19 16     | 18-23     | 2 17-21   | <b>62</b> | 19 23    |
| 15 19  | 1 11- 8   | 5 1       |           | *19 23    |           | 24-19     | 19 16     | 19 15     | A 31 26   | 1- 6     |
| 24-27  | 18 15     | 6- 9      |           | 5- 1      | 13 17     | 16 11     | 23-19     | 21-25     | 1- 6      | 11-15    |
| 19 23  | 9-14      | 14 5      |           | 14 9      | 12-16     | 18-14     | 16 12     | 15 18     | 26 22     | 1 27 23  |
| 27-31  | 15 19     | 7-10      |           | 1- 5      | *15 11    | 11 7      | 19-15     | 25-29     | 6- 9      | 15-10    |
| 22 18  | 14-17     | B. wins.  |           | 9 6       | 7-10      | 14-10     | 3 11 7    | 18 14     | 22 18     | 23 18    |
| 14-10  | 26 23     |           |           | 5- 1      | 11 7      | 7 3       | *17-13    | *30-25    | 9-13      | 2 8-11   |
| 23 19  | 8-12      | <b>1</b>  |           | 6 2       | 10-15     | 19-16     | 7 2       | Drawn.    | 18 15     | 28 24    |
| 31-27  | 23 18     | 14 10     |           | 7-10      | 7 3       | B. wins.  | 15-10     | 13-17     | 10-15     | 23-18    |
| 18 15  | 17-22     | 11-15     |           | *23 26    | 16-20     |           | 12 8      | <b>1</b>  | 11 16     | 18 14    |
| 10- 7  | 18 15     | 10 7      |           | W.wins.   | 3 7       | <b>2</b>  | 10- 6     | 19 15     | 3- 8      | 11-16    |
| 19 16  | 23-26     | 1- 5      |           | 15-19     | 16 11     | 26 11     | B. wins.  | 25-30     | 16 12     | 24 20    |
| 27 23  | 15 11     | B. wins.  |           | 7 11      | 24-19     | 11 7      |           | 15 10     | 8- 3      | 15-18    |
| 16 20  | 26-31     |           |           | 19-24     | 11 7      | <b>1</b>  | *17-22    | 15 11     | 20 11     | 22-26    |
| 7- 2   | 19 23     | <b>49</b> |           | 7-11      | 11 16     | 18-14     | 24 19     | 10 14     | 17-22     | 18- 9    |
| 20 16  | 12-16     |           |           | 1 21 17   | 24-28     | 7 3       | 22-18     | *30-26    | 12 16     | B. wins. |
| 2- 7   | Drawn.    |           |           | 1- 6      | 17 22     | 19-16     | 16 12     | 31 27     | 22-26     | 15 11    |
| 16 20  |           |           |           | 17 13     | 28-32     | 3 7       | 18-23     | 22-25     | 16 19     | <b>1</b> |
| Drawn. | <b>1</b>  |           |           | 26 30     | 6-19      | 16-12     | 19 15     | 14 17     | W.wins.   | 28 24    |
|        | 11-16     |           |           | 19-23     | 13 9      | 32-27     | 7 3       | 17-14     | 25-30     | 8-11     |
|        | 18 15     |           |           | 29 25     | 10-14     | 22 18     | 14-10     | 12 8      | Drawn.    | 27 23    |
|        | 9-14      |           |           | 23-18     | B. wins.  | 27-32     | 23-19     | 23-19     | A         | 31 27    |
|        | 26 22     |           |           | 25 22     |           | 18 23     | 15 11     | <b>1</b>  | Drawn.    | 23 19    |
|        | 11-15     |           |           | 18-25     | <b>1</b>  | 32-28     | 19-15     | 17-22     | W.wins.   | 10- 6    |
|        | 10 7      |           |           | 30 26     | 18 14     | 23 27     | B. wins.  | 23 18     | <b>61</b> | 24 20    |
|        | 15-10     |           |           | W.wins.   | 1- 6      | W.wins.   |           | 22-25     |           | 6- 2     |
|        | 7 3       |           |           | 21 17     |           | <b>56</b> | 1 20 16   | 18 22     | 23 19     | 19 16    |
|        | 1- 6      |           |           | 6-10      | <b>55</b> |           | 6-10      | 11 8      | 25-29     | 4- 8     |
|        | 22 17     |           |           | 14 7      |           |           | 16 11     | 18-15     | 22 17     | 19 15    |
|        | 6- 9      |           |           | 28 24     | 11- 2     | 32-27     | 21-25     | 24 20     | 29-25     | 2- 7     |
|        | 17 13     |           |           | 5- 9      | 17 13     | 23 19     | 31 26     | 15-11     | 19 23     | 1 5      |
|        | 10- 6     |           |           | 24 19     | B. wins.  | 22-18     | 25-30     | B. wins.  | 25-29     | 7-11     |

|           |          |           |           |           |           |          |            |            |            |           |
|-----------|----------|-----------|-----------|-----------|-----------|----------|------------|------------|------------|-----------|
| <b>65</b> | 31-26    | 6-10      | 30 26     | 25 22     | 15 10     | 10-15    | 10- 6      | 6 10       | 6- 2       | 32 27     |
| 1 5- 9    | 23 27    | 18 14     | 6- 9      | 11-15     | 19-12     | 18 23    | 13 17      | 3- 8       | 17 22      | 15-19     |
| 17 21     | 26-31    | 10-15     | 26 30     | 7 11      | 10 6      | s 9-14   | 7-10       | 18 15      | 2- 7       | 26 31     |
| 23-27     | 27 24    | 14 10     | 9-13      | 16-19     | 12-16     | Janvier. | 22 18      | 8-12       | 22 17      | 19-24     |
| 22 18     | 31-26    | 15-19     | 30 26     | 11 18     | 6 2       | continue | 6- 2       | 15 19      | 7-11       | 27 32     |
| *27-31    | 24 28    | 10 15     | 13-17     | 19-23     | W.wins.   | √ 22 26  | 17 22      | 5- 9       | 17 22      | 18-22     |
| 2 18 23   | 26-23    | 19-24     | 26 30     | 18 27     | <b>70</b> | 11-16    | 2- 7       | 19 15      | 11-15      | Hedley.   |
| 9-14      | 25 22    | 15 18     | 17-22     | 32-23     | B. wins.  | A 26 22  | 22 17      | 12-16      | 22-17      | B. wins.  |
| *14-17    | 23-27    | 24-28     | 18 14     | B. wins.  |           | 15-19    | 7-11       | 15 18      | 15-18      |           |
| 21 25     | 22 18    | 18 23     | 25-29     |           |           | 23 26    | 17 22      | 16-19      | 17 13      | <b>71</b> |
| 23 18     | 27-31    | 28-32     | 14 10     | <b>68</b> |           | 10 15    | 16-20      | 10-15      | 18-23      |           |
| 17-21     | 28 24    | 23 18     | 22-17     |           |           | 26-23    | 26 30      | 18 23      | 9-13       | 13 17     |
| 25 22     | 31-26    | 32-27     | 10 15     | 23 18     |           | 15 10    | 20-24      | s 9-14     | 6 10       | 14-18     |
| 31-27     | 24 19    | 18 14     | 17-14     | 11- 7     |           | 25-30    | 22 25      | Hedley.    | 13-17      | 21 25     |
| 18 14     | 26-31    | 17-22     | 30 26     | 18 23     |           | 10 15    | 14-18      | B. wins.   | 10 14      | 10-15     |
| 27-23     | 18 23    | 14 18     | 29-25     | 10-14     |           | 30-26    | 30 26      |            | 17-21      | 25 21     |
| 14 9      | 31-26    | 21-17     | 15 19     | 19 15     |           | 14 17    | 24-27      | <b>2</b>   | 18 22      | 15-19     |
| 23-19     | 21 25    | 18 25     | 14-17     | 7- 2      |           | 26-31    | 26 30      | 14 18      | 2- 7       | 21 25     |
| 9 14      | 30-21    | 27-23     | 19 15     | 15 19     |           | 17 14    | 19-23      | 7- 2       | 14 18      | 23-26     |
| 19-15     | 23 30    | 25 29     | 25-22     | 2- 6      |           | 31-27    | 25 21      | 6 10       | 7-11       | 25 30     |
| 14 9      | B. wins. | 17-21     | B. wins.  | 23 27     |           | 15 10    | 18-22      | 3- 7       | 18 14      | 19-23     |
| 15-10     | <b>1</b> | 23-18     | <b>1</b>  | 6- 9      | 1 27-24   | 21 17    | 21 17      | 18 14      | 11-16      | 30 25     |
| 9 6       | 23-27    | B. wins.  | 18 14     | 27 23     |           | 10 15    | 22-26      | 7-11       | 14 18      | 26-30     |
| 10-14     | 17 14    |           | 19-15     | 9-13      |           | 23-19    | 30 25      | 14 18      | 16-20      | 25 21     |
| 6 2       | 27 31    |           | 23-27     | 13 17     |           | 15 10    | 26-30      | 5- 9       | 18 14      | 23-26     |
| 14- 9     | 22 18    | <b>66</b> | 15-11     | 23-17     |           | 24-20    | 25 22      | 18 22      | 20-24      | 17 14     |
| 2 7       | 31-26    |           | 30 26     | 27 32     |           | 10 6     | 27-31      | 9-13       | 14 18      | 18-23     |
| 1 6       | 18 15    | 14-17     | 11- 7     | 17-22     |           | 20-16    | 17 14      | 10 14      | 24-27      | Hedley.   |
| 7-11      | 26-23    | 10 14     | 14 18     | 32 27     |           | 6 10     | 23-26      | 11-15      | 18 14      | B. wins.  |
| 6 10      | 15 10    | 17-21     | s 7-10    | 14-17     |           | 16-11    | 14 17      | Janvier.   | 19-23      | 23 19     |
| 11-16     | 23-19    | 14 17     | B. wins.  | 27 32     |           | 10 6     | 30-25      | B. wins.   | 14 17      | 26-23     |
| 9 13      | 14 17    | 22-25     |           | 17-21     |           | 19-16    | Hedley.    |            | 27-31      | 19 15     |
| 16-19     | 19-23    | 17 22     | <b>2</b>  | 32 27     |           | 6 10     | B. wins.   | <b>3</b> √ | 17 13      | 23-18     |
| 10 14     | 17 14    | 25-29     | 25-29     | 21-25     |           | 16-12    |            | 10 6       | 23-26      | 18 22     |
| 22-26     | Drawn.   | 22 26     | 18 23     | *19 23    |           | 10 6     | <b>1</b> √ | 19-15      | 13 17      | 9-13      |
| 21 25     |          | 29-25     | 19-26     | 12- 8     |           | 23-19    | 6 2        | 6 2        | 21-25      | 10 14     |
| 26-30     | <b>2</b> | 23 18     | 30 23     | *27 31    |           | 6 10     | 3 14 17    | 27-23      | 22 29      | 19-15     |
| 25 29     | 21 17    | 32-27     | 21-25     | 20-24     |           | 8- 3     | 27-23      | 2 6        | 26-22      | 15-10     |
| 19-23     | 31-26    | 26 31     | 23 26     | 23 27     |           | 10 6     | 10 14      | 23-19      | Hedley.    | 9 5       |
| 14 17     | 18 15    | 27-24     | Drawn.    | 24-28     |           | 11- 7    | 19-15      | 6 2        | B. wins.   | 10- 6     |
| 23-27     | 9-13     | 31 26     |           | 27-32     |           | 2 14 17  | 17 22      | 15-11      |            | 5 1       |
| 17-21     | 17 14    | 24-19     | <b>67</b> | 22 18     |           | 7- 2     | 23-19      | 2 6        | <b>4</b> √ | 2- 7      |
| 27-23     | 26-30    | 1 26 30   |           | 31 27     |           | 6 10     | 14 18      | 11- 7      | 17 21      | 1 6 3 8   |
| 29 25     | 15 18    | 2 19-16   | 12-16     | 18-15     |           | 5- 9     | 15-11      | 6 2        | 15-10      | 7-11      |
| 23-18     | 30-25    | 30 26     | 10 7      | Drawn.    |           | 27 24    | 10 15      | 18 14      | 7- 3       | 6 1       |
| 13 17     | 18 23    | 16-11     | 22-18     |           |           | 2- 6     | 19-15      | 2 6        | 5- 9       | 14 17     |
| 18-23     | 25-21    | 26 30     | 7 10      | <b>69</b> |           | 15 18    | 22 17      | 19-15      | 17 13      | 11-15     |
| 17 22     | 23 26    | 11- 7     | 18-23     |           |           | 6-10     | 11- 7      | 14 10      | 10- 6      | 22-18     |
| 23-27     | 13-17    | 30 26     | 10 7      | 24 19     |           | 17 22    | 4 17 22    | 15-11      | 13 17      | 4 24 19   |
| 22 18     | 26 30    | s 7-10    | 23-27     | 27-23     |           | 3- 7     | 15-10      | 10 14      | 7-10       | 18-14     |
| 27-31     | 1- 6     | 26 30     | 30 25     | 19 15     |           | 7-11     | 5- 9       | 14 18      | 9-14       | 19 16     |
| 18 23     | 14 18    | 10- 6     | 27-32     | 23-19     |           | 17 22    | 17 22      | 7- 2       | 13 17      | 14-10     |
|           |          |           |           |           |           |          |            |            |            | 27 32     |
|           |          |           |           |           |           |          |            |            |            | 16 12     |
|           |          |           |           |           |           |          |            |            |            | 6- 2      |

|         |          |                           |          |          |           |                           |           |           |           |           |
|---------|----------|---------------------------|----------|----------|-----------|---------------------------|-----------|-----------|-----------|-----------|
| 11 16   | 17 13    | 7 2                       | 8-11     | 6 10     | 10 16     | 15 18                     | 15 18     | 6- 2      | <b>83</b> | 17 26     |
| 2- 6    | 6- 1     | 6-10                      | A *7 2   | 16-20    | 15-11     | 25-30                     | 23-27     | 7 10      |           | 32-28     |
| 12 8    | 16 12    | 24 20                     | 1 12-16  | 24 27    | Drawn.    | 23 27                     | 18 25     | 12- 8     |           | B. wins.  |
| 6- 2    | 15-11    | 14-18                     | 18 23    | 11-16    |           | 30-25                     | 31-26     | 10 15     |           | 23 27     |
| 8 3     | 13 9     | 20 16                     | 11-15    | 10 15    | <b>76</b> | 27 31                     | 28 24     | A *8- 3   |           | <b>85</b> |
| 2- 6    | 1- 5     | 18-15                     | *2 6     | 16-12    |           | 17-22                     | 26-23     | Drawn.    |           | 27 23     |
| 16 19   | 9 6      | 16 12                     | 15-19    | 15 19    | 1 13-17   | 31 27                     | 25 22     |           | *30-25    | 1 23-19   |
| 6- 2    | 5- 1     | 15-11                     | 23 27    | W. wins. | 4 8       | 22-26                     | 27-31     | <b>1</b>  | 31 26     | 14 10     |
| 3 8     | 6 2      | 13 9                      | 19-15    |          | 11-16     | Drawn.                    | 22 17     | 16-12     | *25-21    | 26-23     |
| 2- 6    | 1- 5     | 10- 6                     | 6 9      |          | 19 12     |                           | 23-18     | 4 8       | 26 22     | 25 22     |
| 8 11    | 2 6      | 9 5                       | 15-10    | <b>3</b> | A 17-22   |                           | 24 19     | 12- 3     | 20-24     | 19-16     |
| 6- 1    | 5- 1     | 6- 1                      | 27 24    | 10 15    | 12 16     | <b>A</b>                  | 31-26     | 15 11     | 22 26     | 10 14     |
| 11 15   | 6 9      | Drawn.                    | 10-15    | 23-27    | 1 5       | 12 16                     | 17 13     | W. wins.  | *21-17    | 16-11     |
| 10-14   | 1- 5     |                           | 9 14     | 15 18    | 8-11      | 6- 9                      | 18-14     |           | 23 19     | 14 10     |
| 15 11   | 9 14     | <b>A</b>                  | 16-20    | 12-16    | 22 26     | W. wins.                  | 19 15     | <b>A</b>  | 32-28     | 2 11- 8   |
| 14-10   | 5 1      | same as                   | 24 27    | 18 15    | 16-19     | same as                   | 26-23     | 8-12      | 26 31     | 10 14     |
| 19 23   | 14 18    | No. 68                    | 15-19    | 27-32    | 5 9       | No. 57                    | B. wins   | 4 8       | 17-14     | 8- 3      |
| 1- 6    | 1- 6     | with the colors reversed. | 14 10    | 28 24    | 11-15     | with the colors reversed. |           | 12- 3     | 19 23     | 14 10     |
| 23 26   | 18 23    |                           | 19-24    | 16-19    | 9 14      |                           | <b>80</b> | 15 10     | 14-10     | 23-19     |
| 6- 2    | 6-10     |                           | 27 23    | 15 18    | 15-10     |                           |           | W. wins.  | 1 23 19   | 10 14     |
| 26 22   | 23 19    | <b>73</b>                 | 24-28    | 19-28    | 14 18     | <b>77</b>                 | A 4- 8    |           | 10- 7     | 19-15     |
| 10-14   | 10- 6    |                           | 10 15    | 18 23    | 10-14     |                           | 16 11     | <b>82</b> | 19 23     | 14 9      |
| 11 16   | Drawn.   | 27-32                     | 28-32    | W. wins. | 18 23     |                           | 3- 7      |           | 7-11      | 15-10     |
| 2- 6    |          | 7 11                      | 15 19    |          | Drawn.    | 19 16                     | 11 4      | 25 22     | 23 19     | B. wins.  |
| 16 19   | <b>2</b> | 16-19                     | W. wins. | <b>4</b> |           | 24-20                     | 2- 6      | 10-14     | 11-16     |           |
| 6-10    | 28 24    | 11 4                      |          | 5 11-15  | <b>1</b>  | 15 11                     | 4 8       | 4 8       | 19 12     | <b>1</b>  |
| A 19 23 | 15-11    | 32-28                     | <b>1</b> | 24 20    | 1- 5      | 7-10                      | 7-11      | 14-18     | 24-27     | 26 30     |
| 10-15   | 8 3      | B. wins.                  | 11-16    | 15-19    | 4 8       | 12 8                      | B. wins.  | 22 17     | B. wins.  | 25 22     |
| 23 26   | 10-14    |                           | 18 15    | 6 10     | 11-16     | 10-15                     |           | 19-24     |           | 23 27     |
| 15-10   | 24 19    | <b>74</b>                 | 16-20    | 19-23    | 19 12     | Drawn.                    | <b>A</b>  | 8 11      | <b>1</b>  | 14 18     |
| 26 30   | 14- 9    |                           | 15 19    | 10 15    | 13-17     |                           | 2- 6      | 15-19     | 23 27     | Drawn.    |
| 10- 6   | 21 17    | 17 13                     | 20-16    | W. wins. | 2 8 11    | <b>78</b>                 | or        | 11 16     | 10-15     |           |
| 30 25   | 9-13     | 22 17                     | 19 24    |          | 17-22     |                           | 3- 7      | 18-23     | 27 20     | <b>2</b>  |
| 6-10    | 17 14    | 13 9                      | 2 16-20  | <b>5</b> | 11 15     | 21-25                     | Drawn.    | 17 22     | 15-19     | 23-19     |
| 25 21   | 13-17    | 17 13                     | 24 28    | 11-16    | 5- 9      | 22 26                     |           | 24-28     | 20 24     | 10 14     |
| 10- 6   | 14 9     | 10 6                      | 20-16    | 6 10     | 15 18     | 25-30                     | <b>81</b> | 22 25     | 19-23     | 19-15     |
| 22 17   | 17-22    | 13 17                     | 2 6      | 16-20    | 22-26     | 26 22                     |           | 19-24     | 24 20     | or        |
| 6-10    | Drawn.   | 14 10                     | 16-19    | 24 27    | 12 16     | 29-25                     |           | 25 22     | 23-27     | 11-15     |
| Drawn.  |          | 5 14                      | 6 10     | 20-16    | 9-13      | 22 29                     |           | 18 14     | 23-27     | 31 24     |
|         | <b>3</b> | 6 9                       | 3 12-16  | 10 15    | 26 31     | 30-26                     |           | 24 19     | 16 19     | 28-19     |
| 28 24   | 21 17    | 14 18                     | 10 14    | 16-20    | W. wins.  | 29 25                     |           | 14 10     | 27- 3     | B. wins.  |
| 30-26   | 15-11    | 9 14                      | 16-20    | 15 11    |           | 26-23                     |           | 6- 2      | 19 23     |           |
| 24 19   | 8 3      | W. wins.                  | 14 18    | 12-16    | <b>2</b>  | 25 22                     |           | 11 8      | 28-32     |           |
| 26-22   | 17 13    | <b>75</b>                 | 19-16    | 11 15    |           | 12 16                     |           | 23-19     | 23 19     |           |
| 27 24   | 11-15    |                           | 18 23    | W. wins. | *17-22    | B. wins.                  | 8 4       | 24-28     | 6-10      | <b>84</b> |
| 22-18   | 28 24    | 19 15                     | 23 19    |          | 16 19     |                           | 1 16 19   | 19 23     | 8 11      | 15-10     |
| 24 20   | 15-10    | W. wins.                  | W. wins. | <b>A</b> | 7 3       | <b>79</b>                 | 15 11     | 31-27     | *27-32    | 3 7       |
| 14- 9   | Drawn.   | 15 10                     |          | 12-16    | 9-14      | 15-18                     | 19-16     | 22 18     | 11 7      | 10- 3     |
| 19 16   |          | 19-15                     | <b>2</b> | 18 23    | 8 11      | 7 11                      | 16-12     | 18 15     | 7 11      | 8-11      |
| 18-15   | <b>4</b> | 10 7                      | 16-11    | 11-15    | 14-17     | 18-22                     | 7 3       | 24-20     | *15-19    | 15 8      |
| 21 17   | 11 7     | 15- 8                     | 2 6      | 3 7      | 11 15     | 11 15                     | 2- 6      | 15 11     | 11 15     | 3- 7      |
| 9- 6    | 18-14    | 22 18                     | 4 12-16  | 16-19    | 22-25     | 19-23                     | 3 7       | Drawn.    | 18-22     | Drawn.    |

|           |                |              |                   |                  |              |                |                |               |                    |              |
|-----------|----------------|--------------|-------------------|------------------|--------------|----------------|----------------|---------------|--------------------|--------------|
| <b>87</b> | 19-23<br>24 20 | 23-18<br>7 3 | <b>2</b><br>26 22 | s 6 1<br>W.wins. | 22 18<br>9-6 | 15 10<br>21-25 | 14 17<br>26 23 | 31-27<br>9 14 | <b>12</b><br>18 15 | 15 10<br>8-3 |
| 23 19     | 23-27          | 15-19        | *20-16            |                  | 1 18 22      | 14 17          | 17-14          | 27-23         | 25-21              | 7 11         |
| 27-20     | 28 24          | Drawn.       | 22 18             | <b>A</b>         | A *6-1       | 5-9            | 23-19          | 14 9          | 17 22              | 3-8          |
| 9 6       | 11-15          |              | 16-11             |                  | 2 22 18      | 10 15          | 14 17          | 23-19         | 21-17              | 11 16        |
| 7-11      | B. wins.       |              | 18 14             |                  | 21-25        | 25-21          | 19-16          | 9 14          | 22 6               | 8-12         |
| 19 16     |                | 10 7         | 19-16             |                  | 26-23        | 3 18 15        | Avery.         | 17 14         | 19-15              | 16 19        |
| 11-15     | <b>89</b>      | 19-15        | 14-10             |                  | 11 8         | 4 *1-6         | B. wins.       | 16-11         | 22 25              | 12-8         |
| 6 10      |                | 7 3          | 24-20             |                  | W.wins.      | 5 14 17        |                | 14 17         | 1-5                | Drawn.       |
| 20-11     | s 18-23        | 15-11        | W.wins.           |                  | 6 6-2        | <b>2</b>       | 5-9            | 25 22         | <b>A</b>           |              |
| 10 19     | 1 10 14        | 28 24        |                   |                  | 17 14        | 14 18          | 17 13          | 5-1           | 6-2                | <b>2</b>     |
| W.wins.   | 23-27          | 11-15        | <b>3</b>          |                  | 23-19        | 25-22          | 5-9            | 11-7          | 22 25              | 14 10        |
|           | 14 18          | 3 8          | 15 10             |                  | *15 10       | 15 10          | 18 23          | 10 3          | 15-19              | 5-9          |
| <b>88</b> | 27-31          | 23-18        | 4*22-18           |                  | 19-12        | 22-26          | 1-6            | 1-6           | 14 18              | 10 6         |
| 2-7       | 18 22          | 8 12         | 10 6              |                  | *10 6        | 14 18          | 23 26          | 13 17         | Drawn.             | 9-13         |
| 20 27     | 31-27          | 15-19        | 5*18-15           |                  | W.wins.      | Avery.         | 6-10           | 6-10          | or                 | 12-16        |
| 7-11      | 22 26          | 24 15        | 6 1               |                  | Sturges.     | continue       | 26 30          | 17 13         | 8 #                | 9-14         |
| 27 32     | 26 22          | Drawn.       | 3-8               |                  | same as      | 5-9            | 10-15          | Drawn.        | 2-7                | 6 10         |
| 11-16     | 31-27          | <b>90</b>    | 8-11              |                  | No. 69       | 10 6           | 30 26          | 14 17         | 14 17              | W.wins.      |
| 32 27     | 22 18          |              | 1 6               |                  | <b>91</b>    | 9-13           | 14-19          | 5 ✓           | 7-10               | <b>3</b>     |
| 16-20     | 27-31          | 1) 4-8       | 11-16             |                  | 15-10        | 10 14          | 22 26          | 15 18         | 17 21              | 12-16        |
| 27 31     | 18 14          | 2) 20 16     | Drawn.            |                  | 17 22        | 7 31-27        | 23-18          | 6-2           | Drawn.             | 7 3          |
| 20-24     | 31-27          | A *8-3       |                   |                  | 21-25        | 18 22          | 26 31          | *5-9          | 9 ✓                | 16-19        |
| 31 26     | 14 10          | 19 15        | 4                 |                  | 22 29        | 8 27-23        | 18-22          | 18 15         | 14 10              | 14 18        |
| 24-27     | s 27-23        | 19 15        | 3-8               |                  | 22 29        | 8 27-23        | 18-22          | 25-21         | 23-19              | or           |
| 26 22     | 10 7           | 26-22        | *24 19            |                  | 14-18        | 9 22 25        | 31 27          | 17 22         | 10 14              | 14 10        |
| 19-23     | 19-15          | 3 15 11      | 22-18             |                  | 29 25        | 10 2-7         | 21-17          | 2-6           | 19-15              | W.wins.      |
| 22 17     | 28 24          | 22-18        | *10 6             |                  | 10-15        | 25 22          | 27 31          | Avery.        | 14 9               | same as      |
| 23-18     | 7 2            | 24 19        | 18-14             |                  | 25 21        | 7-11           | 9-14           | B. wins.      | 15-10              | No. 1        |
| 17 13     | 7 2            | 18-23        | s *6 1            |                  | 15-19        | 11 22 25       | 31 27          | B. wins.      | 18 22              |              |
| 18-14     | 18-23          | 19 15        | 14-10             |                  | 21 25        | 11-15          | 15-18          | 6 ✓           | W. wins.           | <b>96</b>    |
| 28 24     | 2 6            | B*23-18      | *1 5              |                  | 19-24        | 25 22          | 27 32          | 25-30         | 10 ✓               | 26-30        |
| 27-32     | 23 18          | 16 12        | 10-14             |                  | 26 22        | 23-27          | 18-23          | 17 22         | 23-19              | 18 15        |
| B. wins.  | 6 9            | *18-14       | *19 15            |                  | 24-19        | 22 26          | B. wins.       | 5-9           | 14 18              | 30-26        |
|           | 18-23          | 11 8         | 8-12              |                  | B. wins.     | 27-24          | 22 17          | 22 17         | 2-7                | 23 18        |
| <b>1</b>  | 9 14           | 14-18        | 16 11             |                  | 26 22        | 24-20          | 14 17          | 6-2           | 18 22              | 26-23        |
| 27 31     | 23-27          | 15 10        | 14-18             |                  | <b>92</b>    | 24-20          | 17 22          | 6-2           | Drawn.             | 15 11        |
| 19-23     | 14 17          | 18-15        | *15 10            |                  | 22 26        | 22 26          | 5-9            | 2-7           | 2-7                | 19-12        |
| 28 24     | 27-30          | 10 6         | 18-15             |                  | 24-27        | 20-16          | 17 21          | 22 17         | 11 ✓               | 11 7         |
| 11-15     | 17 22          | 15-11        | *11 8             |                  | 7 11         | 26 22          | 9-14           | 7-3           | 22 18              | 18 15        |
| 24 20     | *15-11         | 8 4          | 15-6              |                  | 27-32        | 16-12          | 18 9           | 15 18         | 23-27              | 25-22        |
| 15-18     | 22 17          | 3-7          | 1 5               |                  | 11 15        | 22 26          | 1-5            | 9-13          | 18 22              | 7 3          |
| 20 16     | 11-15          | Drawn.       | W.wins.           |                  | 32-27        | 12-8           | 21 30          | 17 22         | 11-15              | 14 18        |
| 23-19     | 17 14          | <b>1</b>     | 15 18             |                  | 26 22        | 26 22          | 5-14           | 3-7           | 22 26              | 11-16        |
| 16 11     | 23-27          | 26-23        | 22-26             |                  | 8-3          | 30 26          | 30 26          | 18 15         | 27-24              | 18 15        |
| 18-23     | 14 9           | 19 16        | 3-7               |                  | 30 23        | 14 9           | 14-18          | Drawn.        | 26 22              | W.wins.      |
| B. wins.  | 27-23          | 4-8          | *6 2              |                  | 12-16        | 15-10          | B. wins.       | 24-20         | 24-20              | Drawn.       |
| same as   | 9 6            | 16 12        | 7-3               |                  | B. wins.     | B. wins.       |                | 7 ✓           | 22 26              |              |
| No. 50    | 23-18          | 8-11         | 24 19             |                  | <b>93</b>    | <b>1</b>       | 4              | 2-6           | 20-16              | <b>1</b>     |
|           | 6 2            | 24 19        | 3-8               |                  | 2 6          | 18 15          | 25-22          | 18 22         | 14 10              | 19-12        |
| <b>2</b>  | 18-23          | W.wins.      | 2 6               |                  | 18-14        | 13-9           | 22-26          | 14 9          | 16-12              | 10 7         |
| 27 24     | 2 7            |              | 18-14             |                  | 13-9         | 6-2            |                | B. wins.      | 12-8               | 8 11         |

|       |           |            |            |            |            |            |         |         |          |          |
|-------|-----------|------------|------------|------------|------------|------------|---------|---------|----------|----------|
| 5-9   | 28 24     | 19-23      | 3 7        | 19-15      | 10-6       | 13-17      | 20-24   | 18 22   | 7        | 31-26    |
| 11 15 | 10-6      | 32 28      | 19-23      | 1 6-9      | B. wins.   | 14 9       | 15 18   | 24-28   | 18 15    | 15 18    |
| 9-14  | 24 19     | 23-26      | 7 11       | 15-11      |            | 6-13       | 24-27   | 22 18   | *19-23   | 26-31    |
| 15 11 | 14-10     | 28 24      | 23-26      | 9 6        | <b>102</b> | 23 18      | 18 14   | 31-26   | 15 19    | 18 22    |
| 14-18 | 19 24     | 26-31      | 11 7       | 18-14      |            | Drawn.     | 27-31   | 19 15   | 24 28    | 3-8      |
| 11 16 | 10-15     | 24 19      | 26-30      | 6 1        | 18 22      |            | 14 17   | *12-16  | 19 26    | 22 18    |
| 18-15 | 24 28     | 31-26      | 7 11       | 12-16      | 4-8        | <b>104</b> | 31-27   | 15 10   | 31-22    | 31-26    |
| 16 20 | 15-19     | 19 24      | 30-26      | 1 6        | 22 17      |            | 22 25   | *16-20  | 10 7     | 18 15    |
| 15-11 | 28 32     | 10-15      | 11 7       | 16-19      | 8-12       | 18-22      | 27-31   | 18 15   | 22-18    | 8-12     |
| 20 24 | 19-24     | 24 27      | 26-22      | 6 1        | 17 13      | 11 8       | 17 22   | *26-23  | 7 2      | 15 19    |
| 3-7   | 32 28     | 15-11      | 7 10       | 19-24      | 12-16      | 22-25      | 31-27   | 10 7    | 18-15    | 26 23    |
| 24 19 | 11-16     | 27 24      | 22-17      | 1 6        | 13 9       | 8 3        | 25 30   | *20-24  | 2 7      | 19 26    |
| 7-10  | 28 19     | 26-23      | B. wins.   | 24-28      | 16-20      | 25-30      | 27-31   | 7 3     | *15-19   | 12-19    |
| 19 23 | 16-23     | 24 28      |            | 6 1        | 9 6        | 3 8        | 22 18   | 24-27   | Drawn.   | 32 27    |
| 10-15 | 12 8      | 3-7        | 1          | 28-32      | 20-24      | 30-26      | 31-27   | Drawn.  |          | 28-32    |
| 23 27 | 23-18     | B. wins.   | 14 10      | 1 6        | 6 2        | 8 11       | 18 15   |         | A        | 27 24    |
| 15-19 | 8 4       |            | 1-5        | 32-28      | 11-8       | 19-24      | 27-24   |         | 3 7      | W. wins. |
| 27 32 | 18-14     | 1          | 9 6        | 6 1        | 2 7        | 11 15      | 3 25    | 22 18   | 28-24    | Sturges. |
| 19-24 | 4 8       | 20 16      | 5-9        | 28-24      | 8-3        | 26-23      | Drawn.  | *16-19  | 26 31    |          |
| 32 28 | 6-1       | 3-7        | 7 2        | 1 6        | 7 11       | Drawn.     |         | 7 32 27 | 24-20    | C        |
| 24-27 | 8 11      | 23 27      | 18-14      | 24-19      | 24-27      |            | 1       | 24-28   | 31 26    | 26-30    |
| 28 32 | 14-9      | 15-18      | 2 7        | 6 1        | 11 15      |            | 32 27   | 27 24   | 32-27    | 15 18    |
| 27-31 | 13 6      | A 27 32    | 9-2        | 19-15      | 27-31      |            | 16-20   | 19-23   | 26 31    | 30-26    |
| 32 28 | 1-10      | 18-23      | B. wins.   | 1 6        | 15 18      | A 12-16    | 27 23   | 18 27   | 27-23    | 32 28    |
| 31-27 | 11 16     | 32 28      |            | 15-18      | 31-26      | 1 28 24    | *26-31  | 28-32   | 31 26    | 26-30    |
| 28 32 | 10-15     | 23-26      | A          | 6 1        | 1 10 6     | 16-20      | 5 15 18 | 27 23   | 23-18    | 19 15    |
| 27-23 | 16 20     | B 28 32    |            | 14-9       | 1-10       | 24 19      | *31-27  | 31-27   | 26 22    | 3-8      |
| 32 28 | 15-19     | 26-31      | 3 7        | 1 5        | 5 1        | B C 26-31  | 23 19   | Drawn.  | 18-14    | 15 10    |
| 23-18 | B. wins.  | 32 28      | 18-22      | 18-14      | Drawn.     | 2 15 18    | *27-24  |         | 22 17    | 30-25    |
| 28 24 |           | 31-27      | 7 16       | 5 1        | D 20-24    | 18 15      |         | 5       | 15-10    | 10 7     |
| 18-14 | <b>98</b> | 28 32      | 22-17      | 9-5        | 1          | 18 22      | 24-27   | 23 18   | 7 11     | 25-21    |
| 24 19 |           | 27-24      | B. wins.   | 1 6        | 18 14      | E 3-8      | 19 16   | 31-26   | 14-9     | 7 3      |
| 6-10  | 18-15     | B. wins.   |            | 5-1        | 26-22      | 3 19 15    | 27-23   | 18 14   | 17 22    | 8-12     |
| 19 23 | 8 12      |            | <b>101</b> | 6 2        | 14 9       | 8-12       | Drawn.  | 26-23   | 10-14    | 3 7      |
| 10-15 | 15-11     | A          |            | 14-9       | 22-27      | 15 10      |         | 15 18   | 22 26    | 21-17    |
| 23 27 | 26 31     | 27 24      | 17-14      | 31 27      | 9 6        | 12-16      |         | 23-19   | 14-18    | 7 10     |
| 15-19 | *19-23    | *10-15     | 1 6        | 1-6        | 17-13      | 4 10 6     | 19 16   | Drawn.  | 26 31    | 12-16    |
| 27 32 | 32 28     | B. wins.   | 14-18      | 27 24      | 6 2        | 16-19      | *31-26  |         | 9-6      | 18 23    |
| 19-24 | *11-7     | 6 10       | 9-5        | B. wins.   | 22 18      | 15 19      |         | 6       | 31 27    | W. wins. |
| 32 28 | 28 19     | B          | 15-13      | B. wins.   | 24-28      | 26-22      |         | 31-26   | 6-2      |          |
| 24-27 | 7-11      | 28 24      | 10 6       | <b>103</b> | 18 22      | 16 11      |         | 3 2 2   | 27 24    | D        |
| 28 24 | Drawn.    | *10-15     | 19-24      | 1          | 19-23      | *22-26     |         | *26-30  | 18-23    | 31-26    |
| 27-32 |           | B. wins.   | 6 10       | 6 2        | 17 14      | 6 2        | 32 27   | 18 23   | 12 16    | 32 28    |
| 24 28 | <b>99</b> |            | 24-28      | 15-10      | 2-6        | *31-27     | 26-31   | *8-11   | 2-7      | 20-24    |
| 32-27 |           | <b>100</b> | 10 6       | 31 26      | 32 28      | 2 6        | 19 24   | 23 18   | W. wins. | 18 23    |
| 28 32 | 2-6       |            | 28-32      | 18-15      | 24-27      | 27-31      | 31-26   | *24-27  |          | 26-22    |
| 27-24 | 14 18     | 8-11       | 6 10       | 26 22      | 21 17      | 6 10       | 24 28   | 28 24   |          | *19 16   |
| 32 28 | 6-10      | 1 7 3      | 32-28      | 15-11      | 23-18      | 31-27      | 26-22   | *30-26  | 24-24    | 24-27    |
| 24-19 | 18 23     | 1-5        | 10 6       | 22 17      | 28 32      | 10 15      | Drawn.  | 18 23   | 19 16    | 23 32    |
| 28 32 | 11-15     | A 3 8      | 28-24      | 11-15      | 18-9       | *27-24     |         | 11-16   | 26-31    | 22-18    |
| 19-15 | 1 23 27   | 11-16      | 6 10       | 17 13      | 32 23      | 15 11      |         | 23 30   | 15 19    | 32 27    |
| 32 28 | 15-19     | 8 3        | 24-19      | 15-11      | 9-13       | 24-20      | 22 18   | Drawn.  | 24-28    | 3-7      |
| 15-10 | 27 32     | 16-19      | 10 6       | 13 9       | 17 14      | 11 15      | 6 8-12  |         | 19 15    | W. wins. |

|           |         |          |          |            |            |          |            |            |            |            |
|-----------|---------|----------|----------|------------|------------|----------|------------|------------|------------|------------|
| <b>E</b>  | 27-32   | 16 23    | 20 16    | 11 16      | <b>108</b> | 15-19    | <b>111</b> | 15 10      | 9 5        | 13 9       |
| 24-28     | 1 6     | 10-15    | 31-27    | 28-24      |            | 27 32    |            | 27-24      | 14-10      | 23-26      |
| 19 16     | 32-28   | 23 27    | 23 18    | 32 28      | 28 24      | 19-23    | 19 24      | 9 6        | 7 2        | 9 14       |
| 3- 7      | 6 10    | 15-19    | c 27-31  | 24-27      | 16-20      | 32 28    | 27-31      | 24-19      | 10-14      | 26-31      |
| 16 12     | 28-24   | 3 7      | 18 22    | 28 24      | *32 27     | 28-26    | 32 28      | 6 2        | 2 7        | 14 9       |
| 7-11      | 10 15   | 12-16    | 32-27    | 27-31      | 23-32      | 28 24    | 23-27      | 19-16      | 14-17      | 31-26      |
| *22 18    | 24-28   | 7 10     | 16 11    | 16 19      | 24 19      | 26-31    | 30 23      | 2 6        | 7 10       | 9 13       |
| 11-16     | 15 19   | 16-11    | 27-32    | 20-27      | 32-28      | 24 19    | 27-32      | 16-11      | 17-21      | 26-23      |
| 18 15     | 28-32   | Drawn.   | 11 15    | 18 23      | *14 18     | 31-26    | 23 18      | 6 9        | 13 9       | 13 9       |
| 31-26     | 9 5     |          | 32-27    | Drawn.     | 20-24      | 19 15    | 32-27      | 11- 7      | 21-17      | 23-18      |
| 12 8      | 32-28   | <b>1</b> | 15 18    |            | *18 14     | 26-22    | 24 20      | 9 14       | 9 6        | 9 13       |
| 26-22     | 6 1     | 9 6      | 27-32    | <b>4</b>   | 28-32      | 15 11    | 27-23      | 7- 2       | 17-13      | 18-15      |
| 8 3       | 28-32   | 14-18    | 19 15    | 24-20      | 14 10      | 2- 6     | 18 15      | 14 9       | 6 2        | 13 9       |
| 16-20     | 1 6     | 6 1      | 12-16    | 15 19      | Drawn.     | 11 15    | 23-19      | 1- 5       | 13- 9      | 15-10      |
| 3 7       | 32-28   | 18-23    | 18 23    | 20-16      |            | 22-17    | 15 11      | 9 14       | Drawn.     | 9 13       |
| 22-26     | 6 10    | 1 6      | 32-28    | 19 24      | <b>109</b> | 14 10    | 31-27      | Drawn.     | <b>1</b>   | 10- 6      |
| 15 19     | 28-32   | 23-26    | 15 11    | 16-11      |            | 5- 1     | 11 8       |            |            | B. wins.   |
| 26-31     | 19 24   | 6 16     | 16-20    | 24 28      |            | 10-15    | B. wins.   | 27-23      | <b>113</b> | 22 17      |
| 7 10      | 32-28   | B 26-31  | 11 15    | 11- 8      | 1 11 8     | 1 11 8   |            | 8 4        |            | 11-16      |
| 31-26     | 24 20   | 11 15    | 28-32    | 10 15      | or         | <b>1</b> | 23-18      | 22 18      |            | <b>117</b> |
| 10 15     | A 28-32 | 12- 8    | 15 19    | W. wins.   | 11 16      | 21 17    | 4 8        | 14-17      | 32-27      | 2 7        |
| 26-22     | 10 15   | 19 16    | 32-28    |            | 26-23      | 25-21    | 18-15      | 22 26      | 13 9       | 10-15      |
| 19 23     | 32-28   | 8-12     | 22 18    | <b>A</b>   | 27 24      | 18 14    | 8 12       | 11- 7      | 27-24      | *13 9      |
| 20-24     | 15 19   | 15 19    | 28-32    | 12-16      | 15-19      | 5- 1     | 15-11      | 18 14      | 18 14      | 15-19      |
| 23 19     | 28-32   | 30-26    | 19 24    | 11 8       | B. wins.   | 14 7     | W. wins.   | 17-21      | 24-19      | 9 6        |
| 22-26     | 19 24   | 16 11    | 20-27    | W. wins.   |            | 21-14    | same as    | 13 9       | 23 18      | 1-10       |
| 15 18     | 32-28   | 26-31    | 18 22    |            | <b>1</b>   | 7 11     | No. 93     | 6-13       | 16-11      | 5 1        |
| 24-27     | 24 19   | 19 23    | Drawn.   | <b>B</b>   | 11 7       | 14- 9    | colors     | 26 22      | Drawn.     | 10-15      |
| 32 23     | 28-32   | 12-16    |          | 26-30      | 15-19      | B. wins. | reversed.  | W. wins.   |            | 1 6        |
| 28-32     | 20 24   | 11 7     | <b>2</b> | 10 15      | B. wins.   |          |            | <b>115</b> |            | 14-18      |
| 18 14     | 32-28   | 3- 8     | 20 16    | W. wins.   |            | <b>2</b> | <b>112</b> | <b>114</b> |            | 7 11       |
| 32-27     | 24 27   | 7 3      | 7 10     |            | <b>110</b> | 23 27    |            |            | 10 14      | 19-24      |
| 23 18     | 28-32   | 8-12     | 16-20    | <b>C</b>   |            | 15-19    | 19-25      | 24-27      | 27-23      | 6 10       |
| 27-23     | 19 25   | 10 15    | 15 19    | 27-24      | 25-22      | 27 32    | 28 24      | 23 18      | 19 15      | 15-19      |
| 19 16     | 32-28   | 16-20    | 20-16    | 19 28      | 17 13      | 11- 7    | 23-27      | 15-11      | 11-18      | 10 15      |
| W. wins.  | 23 26   | 3 7      | 19 24    | 12-19      | 22-25      | 32 27    | 24 19      | 32 23      | 13 9       | 18-22      |
| Sinc air. | 28-32   | 2 20-24  | 16-20    | 28 24      | 14 18      | 7-10     | 27-31      | 28-32      | Drawn.     | 11 16      |
| Forms     | 27 23   | 3 7 10   | 24 28    | 19-28      | *6-10      | 27 32    | 19 15      | 1 23 19    |            | Drawn.     |
| Problem   | 32-28   | 4 24-28  | 20 16    | 18 23      | 1 18 23    | 10-14    | 3- 7       | 32-27      | <b>116</b> |            |
| No. 71    | 23 19   | 15 19    | 10 15    | W. wins.   | 25-22      | 32 27    | 12 8       | 19 15      |            | <b>118</b> |
|           | 28-32   | 28-32    | 16-20    |            | 23 19      | 5- 1     | 31-27      | 11- 7      | 18-22      |            |
|           | 26 23   | 10 15    | 15 11    | <b>107</b> | 22-18      | 27 32    | 9 5        | 22 17      | 13 9       | 25 22      |
|           | 32-28   | 32-28    | W. wins. |            | 19 24      | 1- 6     | 27-23      | 27-23      | 14-18      | 1 19-21    |
|           | 23 27   | 15 11    |          |            | 18-15      | B. wins. | 8 3        | 18 14      | 9 13       | 22 18      |
| 6-10      | 28-32   | 28-32    | <b>3</b> | 21 17      | 22-25      |          | 23-19      | 7- 2       | 11- 7      | 23-27      |
| 13 9      | 27 24   | 11 16    | 23 27    | 19 23      | 15-11      | <b>3</b> | 3 10       | 15 11      | 21-17      | 18 15      |
| 10-14     | 32-28   | 32-28    | 24-28    | 13-22      | 27 23      | 14 10    | 1- 6       | 2- 6       | *7- 2      | 27-32      |
| 1 19 15   | 11 8    | 16 20    | 27 32    | 14 17      | 10-15      | 5- 1     | 10 1       | 17 13      | 17 14      | 31 26      |
| 14-18     | *3- 7   | 28-32    | 12-16    | 25-21      | 2 21 17    | 23 27    | 19-10      | 23-18      | 2- 6       | 32-27      |
| 15 10     | 8 3     | 19 24    | 15 18    | 17 26      | 11- 7      | 15-19    | B. wins.   | 14 9       | 14 9       | 26 22      |
| 18-23     | 7-10    | 32-28    | 31-26    | 21-17      | 17 14      | 27 32    |            | 6- 1       | 6- 1       | 27-23      |
| 10 6      | 19 16   | 24 19    | 7 11     | 23 18      | 7- 2       | 2- 6     | <b>1</b>   | 11 7       | 9 5        | 22 17      |
| 23-27     | 28-19   | 28-32    | 16-20    | W. wins.   | 3 23 27    | B. wins. | 31-27      | 18-14      | 18-23      | 23-19      |

|            |            |            |            |          |              |            |            |            |            |            |
|------------|------------|------------|------------|----------|--------------|------------|------------|------------|------------|------------|
| 15 11      | 26-31      | 8-11       | 24-28      | 18 15    | 23-19        | 3- 7       | 19-24      | 6 10       | 6- 1       | 3 7        |
| 24-27      | 7 11       | 19 24      | 10 15      | *10-14   | B. wins.     | 10 3       | B. wins.   | W. wins.   | 22 26      | 4- 8       |
| 11 7       | 31-24      | 11-16      | 28-24      | 15 11    |              | 19-24      |            |            | 14- 9      | 7 10       |
| W. wins.   | 11 27      | 24 20      | 15 18      | 14-10    | <b>A</b>     | Drawn.     | <b>6</b> ✓ | <b>1</b>   | 13 6       | 8-11       |
| <b>1</b>   | W. wins.   | 16-19      | 24-28      | 1 11 8   | 23 27        |            | 20 16      | 21-17      | 1-10       | 10 14      |
| 23-26      | <b>121</b> | 30 26      | 23 19      | 10- 7    | 22-18        |            | 8-11       | 22 25      | B. wins.   | 11-15      |
| 22 18      |            | W. wins.   | W. wins.   | 8 4      | 27 32        |            | 16 7       | 17-21      |            | 13 9       |
| 26-30      | 12 16      | <b>124</b> | <b>1</b>   | 7- 3     | 18-23        |            | 10-15      | 13 17      | <b>2</b>   | 15-10      |
| 31 26      | 4- 8       |            | 7 11       | 19 23    | B. wins.     | 4 10-15    | 12 8       | W. wins.   | 21 17      | 14 7       |
| W. wins.   | 16 12      | <b>A</b>   | 8-12       | 20-16    | <b>128</b> ✓ | 9 6        | 3-10       | same as    | 19-23      | 5-14       |
| <b>119</b> | 8-11       | 1- 5       | 8-12       | 28 24    |              | 4- 8       | B. wins.   | No. 1      | 27 32      | B. wins.   |
|            | 22 18      | 15 18      | 16-11      | 2 24 19  | 23 18        | 5 6 2      |            |            | 20-16      |            |
|            | 11-25      | 19 15      | 30-25      | 8 11     | 3- 7         | 8-11       | <b>A</b>   | <b>2</b>   | 17 13      | <b>133</b> |
|            | 14 10      | 1- 5       | 25-22      | 2 24 19  | 23 18        | 15-19      | 20 16      | 14-17      | 18-14      |            |
| 6- 2       | 14 10      | 1- 5       | 25-22      | 23 27    | 18 14        | 6 19       | 10-14      | 22 18      | 28 24      | 14-18      |
| 1 8 4      | 25-21      | 10 14      | 11 7       | 22-18    | 23-18        | Drawn.     | 14- 5      | 17-22      | 16-20      | 11 16      |
| 2- 7       | 10 7       | 5-11       | 22-17      | 27 24    | 14 9         |            | W. wins.   | same as    | 24 19      | 18-15      |
| 4 8        | 21-17      | 15 10      | 7 10       | 7-10     | 18-14        |            | B. wins.   | No. 1      | 14-18      | 16 20      |
| 14- 9      | 7 2        | 1- 5       | 17-22      | 24 20    | 9 5          | <b>3</b> ✓ |            |            | 15-11      |            |
| 21 17      | 5- 9       | 18 22      | 10 14      | 18-23    | 14-10        | 4- 8       | <b>129</b> | <b>131</b> | <b>3</b>   | 20 24      |
| 9- 6       | 2 7        | 5- 1       | 12-16      | 19 16    | 5 1          | 6 2        |            |            | 23-27      |            |
| 17 13      | 17-14      | 14 9       | Drawn.     | 23-19    | 21-25        | 15-10      | 12 16      |            | 31 26      | 1 24 28    |
| 6- 1       | 7 16       | 1- 5       |            | 16 7     | 28 24        | 6 2 7      | 4- 8       | 1 31 27    | 16-11      | 27-32      |
| 8 4        | 14-23      | 10 14      | <b>126</b> | 10- 3    | 25-30        | 10-14      | 16 19      | 14-18      | 26 31      | 28 24      |
| 7-11       | 16 19      | 2- 7       |            | B. wins. | 24 20        | 20 16      | 8-12       | 2 27 31    | 19-23      | 11-15      |
| 13 9       | 23-16      | 9 6        | 4- 8       |          | 30-26        | 3-10       | 19 24      | 20-16      | 28 24      | 24 28      |
| 11- 7      | 12 19      | 7-11       | 16 12      | <b>1</b> | 1 5          | 12 3       | 12-16      | 3) 31 27   | 11-15      | A) 15-19   |
| 4 8        | W. wins.   | 6 10       | 8-11       | 19 23    | 26-23        | 10-15      | 24 20      | 19-23      | 24 20      | 31 26      |
| 7- 2       |            | 11-16      | 14 10      | 10-15    | 5 9          | 3 8        | 16-19      | 27 24      | 18-22      | 32-27      |
| 9 5        | <b>122</b> | 10 15      | 13- 9      | 23 18    | 23-19        | 14-10      | 14 18      | 16-20      | 20 16      | 28 32      |
| 2- 7       |            | 16-20      | 10 7       | 15- 8    | 16 12        | Drawn.     | A 13- 9    | 24 19      | 15-18      | 27-23      |
| B. wins.   | 3- 8       | 15 19      | 9-14       | 18 25    | 19-15        |            | 18 15      | 23-26      | 16 11      | 26 22      |
| <b>1</b>   | 32 27      | Drawn.     | 7 3        | 8-11     | 9 5          | <b>4</b> ✓ | 19-23      | 28 24      | 22-17      | 19-15      |
| 8 11       | 8-11       |            | 11-15      | 25 22    | 20- 7        | 4- 8       | 20 24      | 20-27      | B. wins.   | 32 28      |
| 3- 7       | 27 24      | <b>A</b>   | 3 7        | 11-15    | 5 9          | 20 16      | 9-13       | 19 23      |            | 23-18      |
| 11 15      | 24 20      | 13-17      | 14-18      | 22 26    | 1 15-13      | 10- 7      | 15 19      | Drawn.     | <b>4</b>   | 22 17      |
| or         | 15-18      | W. wins.   | 22 26      | 15-19    | 9 5          | 9 6        | W. wins.   |            | 21 17      | 15-10      |
| 11 16      | 20 16      | <b>125</b> | 21-25      | 26 31    | 2 7- 2       | 7- 2       |            | <b>1</b>   | 19-23      | 28 24      |
| or         | 18-22      |            | 12 16      | 20-24    | 5 9          | 6 10       | <b>A</b>   | 31 26      | 17 13      | 18-14      |
| 11 8       | 16 12      | 1 7 10     | 25 29      | B. wins. | 10- 6        | 3- 7       | 21-17      | 20-16      | 18-14      | 17 13      |
| 14-17      | 22-25      | 8-12       | 26 30      |          | 9 14         | 10 3       | 20 16      | 26 22      | 28 24      | 10-15      |
| 21 14      | 12 8       | 10 14      | 18-14      | <b>2</b> | 4- 8         | 8-11       | W. wins.   | 16-11      | 16-20      | 24 20      |
| 7-10       | *7-11      | 12-16      | 7 11       | 23 27    | 12 3         |            |            | 22 25      | 24 19      | 15-11      |
| B. wins.   | 8 3        | 15 18      | 14-18      | 22-18    | 6-10         | <b>5</b> ✓ | <b>130</b> | 14-18      | 23-27      | 20 24      |
|            | 11-15      | 23-19      | 18-14      | 27 32    | Drawn.       | 6 1        |            | 21 17      | B. wins.   | s 3- 7     |
| <b>120</b> | B. wins.   | 31 26      | 16 20      | 18-23    |              | 15-10      | 11 7       | 11-15      |            | 24 19      |
|            |            | 30-23      | 15-19      | 32 28    | <b>1</b> ✓   | A 1 5      | 4- 8       | 17 13      | <b>132</b> | 7-10       |
| 3 7        | <b>123</b> | 18 27      | Drawn.     | 11-16    | 7- 3         | 8-11       | 22 17      | 18-14      |            | 19 23      |
| 11-16      |            | 16-20      |            | 24 20    | 9 6          | 5 9        | 14- 9      | 25 22      | 8 11       | 10-15      |
| 21 25      | 12 16      | 14 10      | <b>127</b> | 16-11    | 3 15-19      | 11-15      | 13 6       | 15-10      | 15 8       | 23 27      |
| 22-26      | 4- 8       | 19-24      |            | 28 24    | 6 10         | 9 5        | 21-14      | 22 26      | 16-11      | 15-19      |
| 25 30      | 16 19      | 27 23      | 25-22      | 3- 8     | 4- 8         | 15-19      | 7 3        | 10- 6      | 7 3        | 27 32      |
|            |            |            |            | 24 28    | 20 16        | 5 9        | 8-12       | 26 22      | 11- 4      | 19-24      |



|          |          |            |          |             |            |            |            |            |            |            |
|----------|----------|------------|----------|-------------|------------|------------|------------|------------|------------|------------|
| 32-28    | 19-16    | 27-32      | 16-11    | <b>7</b>    | <b>135</b> | <b>2</b>   | 17-13      | <b>3</b>   | 7-3        | 29-25      |
| 24-27    | 10-15    | 3-7        | 14-9     | 5-9         |            | 21-17      | 10-6       | 26-31      | 19-24      | 27-24      |
| 28-32    | 28-32    | 32-27      | 3-7      | 15-19       | 14-18      | 26-23      | 12-16      | 18-22      | 3-7        | 25-29      |
| 27-31    | 27-24    | 7-10       | 9-14     | 9-14        | 1-30-36    | 17-13      | or         | 28-24      | 24-20      | 24-19      |
| 32-28    | 32-28    | 27-32      | 15-19    | 2-6         | 9-14       | 10-14      | 12-8       | 16-20      | 7-10       | 29-25      |
| 31-27    | 24-20    | 10-15      | 14-9     | 14-17       | 10-6       | 1-5        | or         | 24-19      | 20-24      | 19-15      |
| 28-32    | B. wins. | 32-28      | 7-10     | 6-9         | 3-8        | 23-19      | 4-8        | 32-27      | 10-15      | 25-29      |
| 27-23    |          | 15-18      | 9-6      | 17-22       | 24-20      | 16-12      | 7-11       | 31-24      | 24-20      | 15-10      |
| 32-28    | <b>2</b> | 28-32      | 10-14    | 9-14        | 8-11       | 19-15      | B. wins.   | 20-27      | 15-19      | 29-25      |
| 23-19    | 24-20    | 18-23      | 6-1      | 22-26       | 6-1        | 5-1        |            | B. wins.   | 20-24      | 10-6       |
| 28-32    | 15-19    | 32-28      | 14-18    | 14-18       | 11-15      | 15-10      | <b>137</b> |            | 19-23      | 25-29      |
| 19-15    | 20-16    | 23-27      | B. wins. | 26-30       | 1-6        | 1-5        |            | <b>138</b> | W. wins.   | 6-9        |
| 32-27    | 19-23    | 28-32      |          | 19-23       | 15-19      | 10-6       | 27-32      |            |            | 29-25      |
| 15-10    | B        | 16-20      | 19-23    | <b>5</b>    | 27-24      | 20-16      | B. wins.   | 19-23      | <b>140</b> | 9-13       |
| 27-23    | 32-28    | 32-28      |          | 5-9         | 18-22      | 18-23      |            |            |            | W. wins.   |
| 10-6     | 20-16    | 27-32      | 1-5      | B. wins.    | 26-22      | <b>136</b> | 1-28-24    | 26-31      | 22-17      |            |
| 23-19    | 28-24    | B. wins.   | 9-13     |             | 23-26      |            | 16-20      | 27-32      | 21-25      | <b>142</b> |
| 14-10    | 16-11    |            | 10-15    | <b>A</b>    | 16-11      | 27-31      | 24-19      | 30-26      | 17-13      |            |
| 19-24    | 24-20    | <b>3</b>   | 13-17    | 31-26       | 26-30      | 24-19      | 32-28      | 11-16      | 25-30      | 9-14       |
| 10-15    | 11-15    | 26-22      | 15-18    | 15-10       | 11-7       | 31-27      | 19-15      | 26-23      | 14-9       | 17-21      |
| 24-27    | 20-16    | 11-15      | 17-13    | 26-23       | 30-26      | 15-11      | 20-16      | 16-20      | C-10       | *19-23     |
| 15-19    | c        | 15-10      | 24-28    | 18-22       | 10-14      | B. wins.   | 27-23      | 31-27      | 3-7        | 22-18      |
| 27-32    | 23-18    | 31-26      | 31-27    | 24-28       |            |            | 19-16      | 16-19      | 20-24      | 11-2       |
| 19-24    | 10-6     | 22-17      | 22-26    | 32-27       | <b>1</b>   | 23-19      | 15-11      | 27-20      | 9-6        | 21-14      |
| 32-28    | 18-14    | 15-10      | 13-17    | B. wins.    | 24-19      | 16-12      | 28-32      | 32-27      | W. wins.   | 13-17      |
| 11-16    | 6-1      | 28-24      | 5-9      | same as     | 18-23      | 19-16      | 27-31      | 23-19      |            | B. wins.   |
| 28-19    | 16-19    | 26-22      | 27-24    | var. lat s. | 19-16      | 11-8       | 14-18      | 28-32      | <b>141</b> |            |
| 16-23    | 1-6      | 17-13      | 16-23    | 9-14        | 20-24      | 2-31-26    |            | W. wins.   |            | <b>143</b> |
| 12-8     | 19-15    | 10-14      | 17-22    | <b>B</b>    | 10-6       | 8-4        | 32-27      |            | 1-6        |            |
| 23-18    | 6-1      | 24-19      | 9-6      | 31-27       | 23-27      | 16-11      | 26-31      | <b>139</b> | 29-25      | 19-24      |
| 8-3      | 14-9     | 22-18      | 24-20    | 23-18       | 6-1        | 12-8       | 18-15      |            | 6-10       | 17-14      |
| 18-14    | 1-5      | 19-16      | 6-10     | 27-24       | 14-10      | 24-19      | 31-24      | 22-25      | 25-22      | 24-27      |
| 3-7      | 9-6      | 18-15      | 22-17    | 32-27       | 30-25      | 8-3        | 19-28      | 31-27      | 10-14      | 1-14-10    |
| 6-1      | 5-1      | 16-20      | 23-18    | B. wins.    | 27-31      | 19-15      | B. wins.   | 25-30      | 22-25      | 27-31      |
| 7-11     | 15-10    | 15-11      | B. wins. |             | 25-21      | 3-8        |            | 27-23      | 4-8        | 10-7       |
| 14-9     | 4        | 1-5        | 20-24    | <b>C</b>    | 31-26      | 14-9       | <b>1</b>   | 28-24      | 25-29      | 1-5        |
| B. wins. | 6-1      | 3-7        |          | 15-19       | 2-16-12    | 1-21-17    | 23-26      | 23-27      | 8-11       | 7-2        |
| same as  | 5-31-27  | B. wins.   | 9-5      | 23-27       | 10-14      | 9-13       | 14-18      | 24-19      | 29-25      | 5-9        |
| No. 97   | 10-14    | same as    | 3-7      | B. wins.    | 1-5        | 17-14      | 3-28-24    | 27-24      | 11-15      | 2-6        |
|          | 27-24    | trunk at s | 5-9      |             | 26-23      | 11-7       | 32-28      | 19-15      | 25-22      | 9-14       |
| <b>1</b> | 14-10    |            | 7-10     | <b>134</b>  | 5-1        | 8-3        | 24-20      | 24-20      | 15-19      | 6-10       |
| 31-26    | 24-20    | <b>4</b>   | 9-6      | 23-19       | 15-10      | 16-19      | 30-26      | 30-26      | 22-25      | 14-17      |
| 27-31    | 10-15    | 31-27      | 10-15    | 20-16       | 1-6        | 4-8        | 26-31      | 12-16      | 19-23      | 10-14      |
| 3-26-23  | 5-9      | 6-2        | 6-9      | 26-23       | 19-15      | 10-17      | 19-23      | 26-31      | 25-22      | 17-21      |
| 11-15    | 15-11    | 1-5        | 15-19    | *16-11      | 6-2        | 3-10       | B. wins.   | 16-19      | 23-27      | 14-17      |
| 24-28    | 6-9-14   | 10-15      | 9-5      | 23-14       | 15-11      | 17-14      |            | 31-27      | 22-25      | 31-27      |
| 15-10    | 1-6      | 7-27-24    | 19-24    | *12-8       | 2-6        | B. wins.   | <b>2</b>   | 19-24      | 14-18      | 17-14      |
| 28-24    | 14-18    | 2-7        | 5-9      | 14-18       | 3-7        |            |            | 21-17      | 27-32      | 13-17      |
| 10-14    | 6-10     | 5-9        | 24-28    | or          | 6-10       | <b>1</b>   | 19-15      | 24-28      | 27-31      | 22-18      |
| 24-28    | 18-23    | 7-11       | 9-14     | 14-9        | 14-18      | 8-12       | 11-7       | 15-10      | 17-22      | 25-30      |
| s        | 31-27    | 10-15      | 9-14     | 28-32       | 11-7       | 10-3       | 15-10      | 18-14      | 18-14      | 26-23      |
| 23-19    | 23-27    | 11-16      | 14-18    | 4-11        | 18-14      | 21-17      | B. wins.   | 10-7       | 25-29      | 30-26      |
| 14-10    | 15-19    | 24-20      | B. wins. | B. wins.    | B. wins.   | 11-7       |            | 24-19      | 31-27      | 23-19      |



|          |            |            |          |          |            |          |          |          |            |            |
|----------|------------|------------|----------|----------|------------|----------|----------|----------|------------|------------|
| 13- 9    | Trunk at   | 6-10       | 28-32    | 24 20    | <b>5</b>   | 15-11    | 18-15    | 14- 9    | <b>I</b>   | 17 14      |
| 14 17    | 16th m've  | 14 17      | 14 9     | 2- 6     | 4- 8       | 6 1      | 25 21    | 21 17    | 22 18      | 30-25      |
| 9- 6     |            | 10-15      | 32-28    | 20 24    | 19 15      | 14- 9    | 15-11    | 11-15    | 6- 1       | 22 18      |
| 17 22    | <b>5</b>   | 17 22      | 9 5      | 3- 7     | 8- 4       | 1 5      | B. wins. | B. wins. | B. wins.   | 25-22      |
| 6- 2     | 1- 5       | 23-27      | 28-32    | 12 8     | 15 19      | 9- 6     |          |          |            | 18 15      |
| 22 26    | 10 14      | 22 26      | 5 1      | 6- 2     | 7-10       | 3 30 25  | <b>2</b> | <b>A</b> | <b>168</b> | 22-17      |
| Drawn.   | 26-22      | 27-24      | W. wins. | 8 4      | 16 11      | 11- 7    | 30 25    | 21 17    |            | 15 10      |
| <b>2</b> | 14 17      | 26 23      |          | 15-11    | Drawn.     | 5 1      | 19-23    | 11- 7    | 10-14      | 23-18      |
| 1- 5     | 17 21      | 22-25      | W. wins. | 16 12    | <b>165</b> | 7-10     | 25 21    | B. wins. | 19 24      | 5 9        |
| 8 12     | 25-30      | <b>162</b> | <b>1</b> | Drawn.   | <b>165</b> | 1 5      | 23-19    |          | *14- 9     | Drawn.     |
| 7-11     | 21 17      |            | 11-15    |          |            | 10-14    | 10 6     | <b>B</b> | 24 19      |            |
| 13 9     | 30-26      | 16 12      | 27 31    | <b>2</b> | 22-18      | 5 1      | 18-14    | 5 1      | *9- 5      | <b>171</b> |
| 11- 7    | 17 14      | 1 8- 3     | 19-24    | 10-14    | 21 17      | 6- 9     | B. wins. | 6- 9     | 19 24      |            |
| 9 6      | 26-23      | 19 15      | 22 18    | 20 24    | 11-15      | 1 5      | same as  | B. wins. | *5- 1      | 31-26      |
| 5- 1     | 13 9       | 24-28      | 13-17    | 14-18    | 10 7       | 9-13     | Trunk.   |          | 24 28      | 19 24      |
| 6 2      | 5- 1       | 15 11      | 30 26    | 24 27    | 15-10      | 4 5      | 5 1      |          | 6-10       | 26-23      |
| 7-11     | 9 5        | 24-19      | 24-28    | 18-22    | 7 3        | 13-17    | <b>3</b> | 9- 5     | 28 24      | 1 24 28    |
| 14 10    | Drawn.     | 32 27      | 18 14    | 22-18    | 9 13       | 17-22    | 30 26    | 10-14    | 10-15      | 10- 6      |
| Drawn.   | <b>159</b> | 19-24      | 28-32    | 31 27    | 18-22      | 1 6      | G 26 23  | B. wins. | B. wins.   | 28 32      |
| <b>3</b> |            | 27 23      | 14 9     | 18-14    | 3 8        | 22-18    | 6-10     | <b>D</b> | <b>169</b> | 32-18      |
| 7- 3     | 21 17      | 12 16      | 9 5      | 3 3- 7   | 10- 6      | 6 1      | 5 9      | 9 14     |            | 18-14      |
| 8 12     | 9 13       | 28-24      | 28-24    | 12 8     | 5- 9       | 8 11     | 18-15    | 15-10    | 2 7        | 27 23      |
| 1- 5     | *10 15     | 23 18      | 5 1      | 4 15-11  | 11 16      | 15-11    | 10-14    | same as  | 18 13      | 23 27      |
| 14 17    | 19 10      | 24-28      | 24-20    | 8 4      | 22-25      | 6 6 1    | 5 1      | Problem  | 8- 3       | 14-10      |
| 15-19    | 18 14      | 16 19      | 1 5      | Drawn.   | 16 19      | 14- 9    | 11-15    | No. 1    | 14 9       | 27 23      |
| 17 14    | W. wins.   | 28-32      | W. wins. |          | 25-21      | A 1 5    | 1 6      |          | 22-18      | 9-14       |
| 19-23    | <b>160</b> | 18 23      | <b>3</b> | B. wins. |            | 9- 6     | 14-17    | <b>E</b> | 7 2        | 23 19      |
| 13 9     |            | W. wins.   | 14-10    |          | <b>166</b> | 21 17    | B. wins. | 30 25    | 18-22      | 14-18      |
| 3- 7     |            |            | 24 20    |          |            | 11- 7    |          | 15-18    | 2 7        | 21 17      |
| 9 6      | A 1- 6     | <b>1</b>   | 10- 7    |          |            | B 17 13  | <b>4</b> | B. wins. | 22-17      | 18-22      |
| 5- 1     | 20 16      | 8-11       | 20 24    | 28 32    | 27-31      | 7-10     | 25 21    |          | 9 6        | 19 23      |
| 6 2      | 6-10       | 14 17      | 15-11    | 15-11    | *17 13     | 5 9      | 14-10    | <b>F</b> | Drawn.     | 22-25      |
| 7-11     | 16 11      | 11-15      | 24 20    | 24 20    | 26-30      | 6- 1     | 5 1      | 30 26    |            | 23 18      |
| 14 10    | 10-15      | 16 19      | 11- 8    | 21- 8    | 29-25      | c 9 6    | 13- 9    | 18-15    | <b>170</b> | 25-29      |
| Drawn.   | 11 7       | 15-24      | 20 24    | 29 25    | 8- 4       | 10-14    | 1 5      | 26 23    |            | 18 22      |
|          | 15-19      | 12 16      | 2 4      | 30-26    | 6 2        | 6 2      | 9- 6     | 15-11    |            | 6- 1       |
| <b>4</b> | 6 2        | W. wins.   | 24 19    | or       | 14-18      | 14-18    | 21 17    | B. wins. | 19 15      | 9-14       |
| 7- 2     | 24-27      |            | 5 7-10   | 31-26    | 13 9       | 10- 7    | 10- 7    |          | 9-14       | 22 18      |
| 8 12     | 2 6        | <b>163</b> | 16 11    | 25 22    | 1- 6       | B. wins. | B. wins. | <b>G</b> | 15 10      | 29-25      |
| 1- 5     | 27-31      |            | Drawn.   | W. wins. |            |          |          | 26 22    | 14-18      | B. wins.   |
| 14 17    | 6 10       | 20 24      | 20 24    |          | <b>167</b> | <b>5</b> | 15-10    | 15-10    | 27-31      | <b>1</b>   |
| 2- 6     | 31 22      | 1 11-16    | 1 7-10   | <b>4</b> |            | 25 22    | i 22 17  | 10- 7    | *6 1       | 21 17      |
| 17 14    | B. wins.   | 24 27      | 24 20    | 14-10    |            | 14 9     | 14-10    | 10- 7    | 31-27      | 23-18      |
| 5- 1     |            | 16-20      | 2 3- 7   | 8 3      | 23-19      | 19-15    | H 22 18  | B. wins. | 1 5        | 24 19      |
| 12 16    | <b>A</b>   | 27 23      | 16 11    | 15-11    | 1 14 10    | D 9 6    | 13-17    |          | 18-23      | 18-22      |
| 6- 2     | 24-28      | 20-24      | 15- 8    | 24 20    | 22-18      | 22-17    | 18 14    | <b>H</b> | 29 25      | 19 23      |
| 16 12    | Drawn.     | 22 18      | 12 3     | 11-15    | 2 10 6     | E 6 9    | 10- 6    | 5 1      | 23-26      | 22-25      |
| 2- 7     |            | 13-17      | Drawn.   | 16 11    | 18-14      | 15-18    | B. wins. | 13- 9    | 25 22      | 23 18      |
| 12 8     | <b>161</b> | 30 26      |          | 15- 8    | 6 1        | 9 13     |          | 1 5      | 27-23      | 10- 7      |
| Drawn.   |            | 24-28      | <b>1</b> | 3 12     | 19-15      | 17-14    |          | 9- 6     | *21 17     | 17 14      |
| same as  | 3 7        | 18 14      | 7- 2     | Drawn.   | 1 6        | F 30 25  | <b>6</b> | B. wins. | 26-30      | 25-21      |

|            |            |            |          |            |            |            |            |             |         |            |
|------------|------------|------------|----------|------------|------------|------------|------------|-------------|---------|------------|
| 18 15      | 7 2        | 4-11       | 11 16    | <b>3</b>   | 19-15      | 6 9        | <b>179</b> | 10 1        | 27-31   | 15-11      |
| 21-17      | 22-25      | 7 16       | 25-22    | 17-13      | 11 8       | 18-15      |            | 17-10       | 19 16   | 30 26      |
| 15 10      | 23 18      | 21-25      | 16 20    | 18 14      | 15-11      | 9 6        | 1 6        | Drawn.      | 10-15   | 29-25      |
| 7- 2       | 25-21      | 14 17      | 22-17    | 4- 8       | 8 3        | 1- 5       | 21-25      |             | 5 9     | 9 14       |
| 13 9       | 2 7        | W.wins.    | 23 18    | 19 16      | 11-15      | 6 1        | 6 10       | <b>2</b>    | 31-27   | 27-31      |
| 2- 7       | 21-17      |            | 17-13    | 8-12       | 3 8        | 15- 6      | 7-14       | <b>10 7</b> | 1 9 14  | 26 23      |
| B. wins.   | 7 11       | <b>175</b> | 18 14    | 16 19      | 15-19      | 1 10       | 22 17      | 1- 6        | 27-23   | 31-26      |
|            | 17-14      |            | 31-26    | 28-32      | 8 11       | 5- 9       | 14-21      | 18 15       | 16 12   | B. wins.   |
| <b>172</b> | 18 23      | 18 23      | 20 15    | 15 10      | 19-23      | B. wins.   | 26 30      | 26-23       | 15-11   |            |
|            | 14-17      | 30-25      | 26-22    | 32-27      | 11 16      |            | W.wins.    | 7 3         | 14 17   | <b>2</b>   |
| 23 18      | 11 15      | 3 8        | 16 11    | 10 6       | 23-27      | <b>1</b>   |            | 23-27       | 23-19   | 30 25      |
| 32-27      | 17-22      | 1 25-22    | 22-25    | 27-32      | 16 19      | 10 7       | <b>180</b> | 2 7         | 17 22   | 15-10      |
| 18 14      | 23 18      | 8 12       | 12 8     | 6 1        | 27-32      | 31-27      |            | 27-23       | 19-15   | 25 21      |
| 27-23      | 22-17      | 22-17      | 25-21    | 32-28      | 19 24      | 7 3        | 12-16      | 7 11        | 2 22 26 | 10- 6      |
| 14 10      | 15 19      | 23 18      | 8 3      | 14 9       | 32-28      | 27-24      | 2 7        | 23-27       | 15-10   | 21 17      |
| 23-19      | 17-14      | 31-27      | 21-25    | 13- 6      | 24 27      | 3 7        | 16-19      | 15 19       | 26 23   | 6- 9       |
| 22 18      | 19 23      | 12 16      | 11 7     | W.wins.    | 28-32      | 24-20      | 7 10       | 27-32       | 10-14   | 17 13      |
| 19-24      | 14-17      | 27-24      | 25-22    | same as    | 22 18      | B. wins.   | 19 23      | 31 16       | 23 26   | 9-14       |
| 10 6       | 23 26      | 11 15      | 7 2      | Problem    | 32-23      |            | 1 10 15    | 32-27       | 14-17   | 22 26      |
| 24-19      | 17-14      | 2 24-28    | 22-26    | No. 1      | 18 27      | <b>178</b> | 23-27      | 16 2        | 26 23   | 29-25      |
| 6 1        | 18 22      | 16 19      | 14 9     |            | 21-25      |            | 15 18      | 27-32       | 17-21   | 26 23      |
| 19-24      | 14-17      | 3 17-21    | 13- 6    | <b>4</b>   | 14 18      | 14-18      | 17-31      | 20 24       | 23 18   | 25-22      |
| 18 22      | 6 1        | 18 22      | W.wins.  | 16-20      | 5- 9       | 19 24      | 14 10      | 32-28       | 29-25   | 23 19      |
| 24-19      | 17-21      | 4- 8       | same as  | 24 28      | 27 23      | 18-23      | 31-26      | 24 27       | 18 23   | 22-26      |
| 21 17      | 1 5        | 19 16      | Problem  | 32-27      | 9-13       | 24-28      | 2 18 14    | 28-32       | 25-22   | 19 24      |
| 19-15      | 9-14       | 8-12       | No. 1    | 28 32      | 23 26      | 23-28      | 26-22      | 19 23       | 23 27   | 26-23      |
| 17 14      | 5 1        | 16 19      | W.wins.  | 13-17      | 28 32      | 10 7       | 32-28      | 21-17       | 24 28   |            |
| 15-11      | 13- 9      | 28-32      | <b>2</b> | 26 30      | 18-14      | 22-26      | 27 32      | 17 31       | 23-19   |            |
| 14 10      | 26 30      | 15 18      | 24-20    | <b>5</b>   | 17-21      | 32 27      | 7 2        | 28-24       | 17-14   | B. wins.   |
| 5- 9       | 9-13       | 32-28      | 16 19    | 17-21      | 30 26      | 14-18      | 26-23      | 32 28       | 31 27   | same as    |
| 22 18      | 1 6        | 19 23      | 5 4- 8   | 18 22      | 25-29      | 27 31      | 2 7        | 24-20       | 14-18   | Problem    |
| 13-17      | 21-17      | 12-16      | 18 14    | 4- 8       | 18 22      | 18-14      | 23-19      | Drawn.      | 27 32   | No.        |
| 1 5        | 6 10       | 23 27      | 17-10    | 15 10      | 21-25      | 31 26      | 7 10       | 18-23       | 18-23   |            |
| 9-13       | 17-26      | 28-32      | 15 6     | 8-12       | 26 30      | 14-18      | 19-23      | <b>181</b>  | 32 28   | <b>182</b> |
| 5 9        | 10 17      | 27 24      | 8-12     | 10 14      | W.wins.    | 26 30      | 10 15      | 23-27       | 23-27   |            |
| 17-21      | W.wins.    | 4 32-28    | 6 10     | 20-16      |            | 18-14      | 23-27      | 31-27       | 28 32   | 15 11      |
| 18 22      |            | 24 20      | 20-16    | 22 18      | <b>177</b> | 30 25      | 15 19      | 17 13       | 27-24   | 26-31      |
| W.wins.    | <b>174</b> | 16-19      | 19 24    | W.wins.    |            | 14-18      | 27-32      | 10-15       | 32 28   | 11 8       |
|            |            | 22 26      | 6 16-11  |            |            | 10-15      | 25 21      | Drawn.      | 13 9    | 31-26      |
| <b>173</b> | 11 7       | 21-25      | 24 20    | <b>6</b>   |            | 25 22      | 18-14      | 15-19       | 28 19   | 8 3        |
|            | 10-15      | 26 31      | 12-16    | 16-20      |            | 15-19      | 11 15      | 1- 6        | 16-23   | 26-23      |
| 15 18      | 9 14       | 25-21      | 20 24    | 24 27      |            | 22 17      | 14-10      | 13 9        | 27-23   | 12 8       |
| 30-25      | 1 25-30    | 20 24      | 16-20    | 20-16      |            | 19-23      | 15 18      | 23-27       | 6 2     | 23-27      |
| 24 19      | *7 10      | 19-23      | 24 27    | 10 15      |            | 17 14      | 10-15      | 9 6         | 23-18   | 8 3        |
| 25-21      | 15-19      | 18 27      | 11-16    | 16-20      |            | 23-27      | 18 22      | 27-31       | 2 6     | 22-26      |
| 19 16      | 12 8       | 28-19      | 10 15    | 15 11      |            | 14 10      | 15-19      | 6 2         | 18-14   | 30 11      |
| 21-17      | 4-11       | 27 23      | 16-12    | 12-16      |            | 27-31      | 21 17      | 31-26       | 6 1     | 27-18      |
| 16 11      | 10 15      | W.wins.    | 15 19    | 11 15      |            | 1- 2 6     | 20-16      | 2 6         | 14-10   | 3 7        |
| 17-14      | W.wins.    |            | 12- 8    | W.wins.    |            | 31-27      | 17 14      | 26-22       | 1 5     | 18-15      |
| 18 23      |            | <b>1</b>   | 27 23    |            |            | 6 9        | 16-11      | 6 9         | 19-23   | B. wins.   |
| 14-17      | <b>1</b>   | 25 30      | 8-12     | <b>176</b> |            | 27-23      | 14 10      | 22-17       | 28 24   | 15-10      |
| 11 7       | 25-21      | 8 12       | 23 18    |            |            | 9 6        | 19-23      | 9 13        | 23-27   | <b>1</b>   |
| 17-22      | 12 8       | 30-25      | W.wins.  | 18 22      |            | 23-18      | Drawn.     | 1- 6        | 24 19   | 16 12      |

|            |            |            |            |            |            |          |                   |            |            |            |
|------------|------------|------------|------------|------------|------------|----------|-------------------|------------|------------|------------|
| 3 8        | 23 26      | 15-18      | 7 2        | 23-19      | 11 15      | 22 18    | 19-23             | 14-18      | 27 32      | 10 15      |
| 10-15      | 24-28      | 24 27      | 6-10       | 12 8       | 27-24      | W.wins.  | 28 32             | 6 10       | 20-16      | 25-22      |
| 8 3        | 26 31      | 17-21      | 13 9       | 9-6        | 15 18      | W.wins.  | 18-22             | 32 28      | 6 2        | 6 2        |
| 15-11      | 28-24      | Drawn.     | 10-6       | 11 7       | 1 24-27    | 4        | 11 15             | 16-19      | 22-17      | 22-17      |
| Drawn.     | 32 28      |            | 9 5        | 6-10       | 28 32      | 19-23    | 10                | W.wins.    | Drawn.     | 2 7        |
|            | 24-19      | <b>186</b> | 6-1        | 7 2        | 2 27-24    | 14 18    | 21-25             |            |            | 17-14      |
| <b>183</b> | 31 27      |            | B. wins.   | 19-16      | 3) 18 14   | 24-27    | 31 27             | <b>193</b> | 2          | 7 11       |
|            | W.wins.    | 15-10      |            | B. wins.   | 4) 24-20   | 32 28    | 23-26             |            | 16-19      | 1 5-9      |
| 12-10      |            | 1 22 26    | 2          |            | 5) 20-24   | 22 26    | W.wins.           | 11-15      | 10 7       | 11 7       |
| 19 12      | <b>185</b> | 5-9        | 22 25      | 2          | 6) 24-27   | 19-23    |                   | 19 23      | 4 19-16    | 9 13       |
| 4-8        |            | 26 31      | 14-18      | 12 8       | 7) 28 32   | 14 18    | <b>191</b>        | 8-11       | 27 32      | 7 3        |
| 2 7        | 12-16      | 27-23      | 25 21      | 7-10       | 8) 27-24   | 23-27    |                   | 10 19      | 20-24      | 14-9       |
| 10-6       | 4 8        | 17 13      | 18-22      | 15 6       | 9) 8 27-21 | 23-27    | 31-27             | 4-8        | 32 28      | 15 18      |
| Drawn.     | 16-20      | 10-6       | 21 17      | 2-9        | 8 27-21    | 28 32    | 30 25             | Drawn.     | 24-27      | 13-17      |
|            | 8 11       | 28 24      | 27-31      | 8 3        | 26 31      | 28 32    | 27-23             |            | 28 24      | *30 26     |
| <b>184</b> | 20-24      | 9-14       | 17 26      | 23-19      | 9 21-25    | 27-31    | 27-23             | <b>194</b> | 27-32      | W.wins.    |
|            | 23 19      | 24 20      | 31-22      | 3 8        | 14 18      | 18 23    | 25 21             |            | 24 20      |            |
| 2 7        | 24-28      | 14-18      | 28 24      | 9-6        | 25-30      | 31-27    | 23-18             | 1 14 10    | 16-19      | 1          |
| 10-14      | 19 16      | 20 16      | 22-18      | 8 12       | 32 27      | 23 19    | 11 8              | 2 16-11    | 12 8       | 14-17      |
| 19 15      | 28-32      | 23-19      | B. wins.   | 6-10       | 24-28      | 27-31    | 18-14             | W.wins.    | 12 8       | 15 18      |
| 14-18      | 16 12      | 16 11      |            | 12 8       | 27 24      | 19 24    | 8 4               |            | 11-16      | 5-9        |
| 7 11       | 32-28      | 18-23      | <b>187</b> | 10-15      | 19-23      | W.wins.  | 19-15             |            | 8 3        | 3          |
| 8-4        | 12 8       | 11 7       |            | B. wins.   | 18 27      |          | Yates.            | 3 16-11    | 3 8        | 10-12      |
| 15 10      | 28-24      | 19-15      | 16-19      |            | 28-19      | 6        | continue          | 3 8        | 11-16      | 17-14      |
| 18-23      | 8 3        | 7 2        | 6 :        | <b>189</b> | 27 23      | 21-25    | 4 8               | 11-16      | 8 12       | 18 22      |
| 10 6       | 24-19      | 6-1        | *19-24     | W.wins.    | 14 18      | 14-9     | 14-9              | 8 4        | 16-11      | 4-8        |
| 23-19      | 3 7        | 2 7        | 28 19      | 1 6        | 25-21      | 8 4      | 16-11             | 8-11       | 15 19      | 9-13       |
| 6 2        | 10-14      | 1-5        | 3-8        | 32-27      | 26 31      | 15-11    | 27 32             | 3 7        | 8-11       | W.wins.    |
| 19-24      | 7 10       | B. wins.   | Drawn.     | 6 9        | 24-20      | 24-26    | 21 17             | 20-24      | 11-16      |            |
| 3 7        | 14-17      |            |            | 27-23      | 22 26      | 18 23    | *9-13             | 12 8       | 3 7        | <b>A</b>   |
| 24-20      | 10 14      | 1          | <b>188</b> | *9 14      | 21-17      | W.wins.  | 17 14             | 11-7       | W.wins.    | Drawn.     |
| 7 10       | 17-22      | 22 18      |            | 23-27      | 26 31      |          | *11-15            | 10 3       |            | same as    |
| 20-24      | 14 17      | 5-9        | 3-7        | 14 9       | 17-13      | 7        | 4 8               | 4-11       | 4          | No. 164    |
| 10 15      | 22-25      | 17 13      | 1) 15 11   | 27-24      | 31 27      | 24-20    | 3-7               | 3 8        | 19-24      |            |
| 24-28      | 17 22      | 10-6       | 2) 7-16    | *9 14      | 19-23      | 26 31    | 8 3               | 11-15      | 27 32      | <b>196</b> |
| 15 19      | 20-36      | 18 22      | 20 11      | 24-20      | 27 32      | 20-16    | 15-10             | 8 11       | 24 28      |            |
| 28-32      | 31 27      | 9-14       | 23-19      | 16 11      | W.wins.    | 14 18    | 12 8              | 15-18      | 12 8       | 12-16      |
| 2 7        | 1-5        | 2 22 26    | 12 8       | 7-16       |            | 16-11    | 10-17             | 11 15      | 4-11       | 1 28 24    |
| 32-28      | 11 8       | 14-17      | 2-6        | 14 18      | 2          | 31 27    | 3 10              | 18-22      | 7 16       | 16-20      |
| 7 10       | 5-9        | 26 31      | 8 3        | Drawn.     | 27-31      | W.wins.  | 17-14             | 15 19      | 28-24      | 24 19      |
| 28-32      | 8 11       | 27-23      | 6-10       | <b>190</b> | 18 15      |          | B. wins.          | 24-28      | 32 28      | 20-24      |
| 10 15      | 9-14       | 28 24      | 11 8       |            | 19-23      | 3        | Alex. Mackintosh. | 19 23      | 24-27      | 26 23      |
| 32-28      | 11 7       | 22-26      | 19 16      |            | 15 19      | 27-23    |                   | W.wins.    | 16 19      | 14-17      |
| 15 18      | 19-15      | 31 22      | 8 4        | 20 24      | 23-26      | 26 31    |                   | W.wins.    | 23 26      | 23 26      |
| 28-32      | 27 23      | 17-26      | 16-12      | 12-16      | 19 23      | 10 19-24 | <b>192</b>        | 1          | 17-21      |            |
| 18 23      | Drawn.     | 24 19      | B. wins.   | 24 20      | 26-30      | 32 28    |                   | 14-18      | <b>195</b> | 26 30      |
| 32 28      |            | 26-31      |            | 16-19      | 32 28      | 23-19    | 6 2               | 16-19      |            | 24-27      |
| 23 27      | 1          | 19 15      | 1          | 32 28      | W.wins.    | 14 18    | 27-24             | 27 31      | 7 2        | 19 15      |
| 28-32      | 11 15      | 31-26      | 20 16      | 23-27      |            | W.wins.  | 11 16             | 19-16      | 22-25      | 27-31      |
| 19 23      | 1-6        | 15 11      | 7-10       | 20 16      | 3          |          | 19-23             | 18 23      | 2 7        | 15 10      |
| 32-28      | 15 24      | 26-22      | 15 6       | 27-23      | 24-28      | 9        | 16 11             | 20-24      | 25-29      | 31-27      |
| 27 32      | 6-15       | 11 7       | 2-9        | 16 11      | 32 27      | 24-20    | 24-19             | 23 27      | 7 10       | 10 6       |
| 28-24      | 31 26      | 22-18      | 16 11      | 23-27      | 28-32      | 32 28    | 2 6               | 16-20      | 29-25      | 27-23      |

|            |            |            |            |            |            |        |            |            |            |            |
|------------|------------|------------|------------|------------|------------|--------|------------|------------|------------|------------|
| 6 2        | 26 30      | 24 20      | 7 11       | <b>2</b>   | <b>205</b> | 7 2    | 17 13      | 32 28      | 27 24      | 17 14      |
| 23-19      | 6- 9       | 11-15      | 27-23      | 19-23      |            | 9-13   | 9-14       | 16-11      | 19-16      | 1- 6       |
| 2 6        | 30 26      | 19 24      | 11 4       | 10 7       | 18 14      | 2 7    | B. wins.   | 13 17      | 24 20      | 2 9        |
| 19-23      | 9-14       | 10-14      | W.wins.    | 23-26      | 1 2- 7     | 13- 9  |            | 11- 7      | 6 16-19    | 13- 6      |
| 6 9        | 26 23      | 20 16      |            | 15 19      | 14 9       | 7 11   | <b>1</b>   | 17 14      | 17 14      | B. wins.   |
| 23-19      | 14-17      | 14-17      | <b>203</b> | 26-31      | 6-10       | 9-13   | 21 17      | 7- 3       | 19-23      |            |
| 9 14       | 23 26      | 16 11      |            | 11 15      | *21 17     | 10 14  | 16-19      | 24 27      | 20 16      | <b>1</b>   |
| 19-23      | Drawn.     | 17-21      |            | 31-26      | 7-11       | 22-25  | 17- 3      | W.wins.    | 23-26      | 17 13      |
| Drawn.     |            | 26 31      | 1) 18 15   | 15 18      | 9 5        | 23 18  | 9 6        |            | 16 19      | 1- 5       |
|            | <b>198</b> | 18-23      | 2) 10 14   | W.wins.    | 10-15      | 25-30  | 18 14      | <b>1</b>   | 26-31      | 13 6       |
| <b>1</b>   |            | 11 7       | 24-28      |            | 5 1        | 18 22  | 19-23      | 15-10      | 19 15      | 5- 1       |
| 26 30      | 24 20      | 21-17      | 15 19      | <b>204</b> | 15-19      | 13- 9  | 14 9       | 14 7       | 31-26      | B. wins.   |
| 14-17      | { 3- 7     | 7 2        | 28-32      |            | *17 14     | 14 10  | 6- 1       | 5-14       | 15 18      |            |
| 28 24      | or         | 17-22      | 14 18      |            | 19-23      | 9-13   | B. wins.   | 7 10       | W.wins.    | <b>212</b> |
| 17-26      | { 4- 8     | 2 7        | 32-28      |            | *22 18     | 11 7   |            | 14-18      |            |            |
| 30 23      | *28 24     | 23-27      | 18 23      |            | 13 9       | 23-26  |            | 10 14      | 4          | 31 26      |
| 16-20      | 23-27      | Drawn.     | 28-32      |            | 23-18      | 7 2    |            | 18-22      | 5- 9       | 23-27      |
| 23 27      | 24 19      |            | 23 26      |            | 9 5        | 9-13   |            | 14 10      | 28 32      | 32 23      |
| 13-17      | 27-32      | <b>201</b> | 32-27      |            | 18-22      | 2 6    |            | 22-25      | 9-13       | 21-25      |
| 24 19      | *31 27     |            | 26 31      |            | 5 1        |        | W.wins.    | 19-24      | 10 15      | *11 16     |
| 17-22      | W.wins.    |            | 27-32      |            | 22-17      | 6- 1   |            | 28 19      | W.wins.    | 25-29      |
| 19 15      |            |            | 11 15      |            | 1 5        | *14 10 | <b>207</b> | 20-24      | 7 10       | 32 28      |
| 22-26      | <b>1</b>   |            | 18-22      |            | 17-13      | 1- 5   |            | 21-17      | <b>2</b>   | 31-27      |
| 15 11      | 3- 8       |            | 22-25      |            | 15 18      | 11 16  |            | 24 27      | 11- 7      | 22 26      |
| 26-31      | 23 16      |            | 18 14      |            | 28-32      | 10-15  |            | 17 14      | 14 18      | W.wins.    |
| 27 32      | 8-12       |            | 25-29      |            | 18 23      | 16 20  |            | 21-25      | 27 31      | W.wins.    |
| 31-26      | 16 11      |            | *16 11     |            | 32-28      | 15-19  |            | 23 18      | 13 17      | <b>213</b> |
| 32 28      | 12-16      |            | 29-25      |            | 23 27      | 5 1    |            | 26-23      | 5- 9       | 27-32      |
| 26-23      | 28 32      |            | *12 8      |            | 28-32      | 14-18  |            | 19 16      | 17 22      | 22 17      |
| 11 7       | 16-20      |            | 25-21      |            | 19 23      | 1 6    |            | 30-26      | 31-26      | 9-13       |
| 23-19      | 31 27      |            | 8 3        |            | 32-28      | 18-23  |            | 16 11      | 27 23      | 17 22      |
| 7 2        | 23-26      |            | 21-25      |            | 27 32      | 6 10   |            | 26-23      | 26-22      | W.wins.    |
| Drawn.     | 27 24      |            | 11 7       |            | 28-24      | 13- 9  |            | 11 7       | 18 15      | 22 26      |
|            | W.wins.    |            | 25-30      |            | 32 28      | 10 7   |            | 6- 2       | 22-18      | <b>3</b>   |
| <b>197</b> |            |            | 7 2        |            | W.wins.    | 9-14   |            | 14 9       | Drawn.     | 20-16      |
|            | <b>199</b> |            | 30-26      |            | 7 11       | 9-14   |            | 23-19      | Drawn.     | 32 28      |
| 1 27 23    |            |            | 14 9       |            | <b>206</b> | 23-27  |            | 8 4        |            | 16-29      |
| 26-30      | 2 6        |            | W.wins.    |            | 11 8       | 11 8   |            | 2- 7       | <b>210</b> | 13 17      |
| 6 9        | 9-13       |            | same as    |            | 27-32      | 11 6   |            | B. wins.   | 20-24      | 16-11      |
| 22-26      | * 6 10     |            | No. 1      |            | 19-23      | 8 12   |            |            | 17 22      | 17 14      |
| 9 13       | 14- 7      |            |            |            | 16 20      | 32-27  |            | <b>208</b> | 24-27      | 11- 7      |
| 26-31      | 19 15      |            | <b>202</b> |            | 23-27      | 20 16  |            |            | 22 26      | 20 16      |
| 29 25      | W.wins.    |            |            |            | 15 19      | 27-23  |            | 8-11       | 2 11-16    | 27-31      |
| 31-26      |            |            | 19 15      |            | 24-28      | 16 11  |            | 1 18 15    | 14 18      | 18 22      |
| 23 27      | <b>200</b> |            | 32 28      |            | 19 24      | 23-18  |            | 11-18      | 16-20      | 4 31-27    |
| 26-31      |            |            | 31 27      |            | 27-31      | 11 16  |            | 20 11      | 27 32      | 26 31      |
| 27 24      |            |            | 28-32      |            | 24 27      | 19-15  |            | 7 2        | 3 19-24    | 5 27-23    |
| 30-26      | 13-17      |            | 27 24      |            | 31-24      | 16 20  |            | 32 28      | 28 32      | 28 32      |
| 25 22      | 25 30      |            | 32-27      |            | 20 27      | 15-11  |            | 22-26      | 24-27      | 19-24      |
| W.wins.    | 23 19      |            | 24 20      |            | W.wins.    | 12 16  |            | 7 2        | 28 32      | 22 17      |
|            | 14-10      |            | 27-32      |            | 11-15      | 11-15  |            | 26-30      | 27-31      | 24-28      |
|            | 30 26      |            | 10 7       |            | Problem    | 16 19  |            | 21 17      | 18 23      | 31 27      |
| <b>1</b>   | 15-18      |            | 32-27      |            | No. 1      | Drawn. |            | 30-26      | 20-16      | 23-19      |
| 27 31      |            |            |            |            |            | 14- 9  |            |            |            | 9-13       |

|          |            |            |            |            |            |            |            |            |            |            |
|----------|------------|------------|------------|------------|------------|------------|------------|------------|------------|------------|
| 11 7     | <b>A</b>   | <b>217</b> | <b>1</b>   | 8-12       | 22 18      | 7 10       | 7- 2       | 29 25      | 14 10      | 19-16      |
| 27-32    | 15-11      |            | 13 17      | 15 11      | 10- 7      | 22-17      | 16 12      | 26-30      | 12-16      | 10 7       |
| 7 2      | 6 2        | 11 7       | 20-24      | 12-16      | 18 14      | Drawn.     | 1- 6       | 25 21      | 25 22      | 16-11      |
| 32-27    | Drawn      | 2-11       | 17 14      | 11 7       | 1- 6       |            | 9 5        | *30-26     | 1 16-20    | 7 2        |
| 2 6      |            | 1 6        | 24-27      | 16-12      | 5 1        | <b>2</b>   | 6- 9       | 21 17      | 15 19      | 11-15      |
| 27-23    | <b>215</b> | 10-14      | 28 32      | 7 3        | 6- 9       | 10 14      | 14 10      | *26-23     | 5- 9       | 2 7        |
| 6 9      |            | 6 10       | *19-15     | W.wins.    | B. wins.   | 26-23      | 15- 6      | 17 14      | 10 6       | 15-19      |
| 22-26    | 27-31      | Drawn.     | Drawn.     | <b>222</b> | <b>225</b> | 21 17      | 5 14       | *23 19     | 2- 7       | 7 10       |
| 30 25    | 6 2        |            |            |            |            | 22-25      | 6-10       | 14 9       | 6 1        | 19-23      |
| 23 18    | 7-10       | <b>218</b> | <b>221</b> | 6-10       | 7- 2       | 17 13      | B. wins.   | 11-15      | 7-10       | 10 14      |
| 25 21    | 2 6        |            |            |            |            | 18-22      |            | 9 6        | 1 5        | 23-19      |
| Drawn.   | 10-14      | 1- 5       | 13 17      | 28 24      | 6 10       | 14 17      | <b>1</b>   | 15-18      | 9-13       | 6 10       |
|          | 6 10       | 9 6        | 6-10       | 10-15      | *13-17     | 23-26      | 10 15      | 6 1        | 5 9        | 19-23      |
| <b>1</b> | 14-17      | 17-14      | 17 22      | 24 20      | 21 14      | 17 21      | 11- 7      | 18-23      | W.wins.    | 10 7       |
| 24-27    | 10 14      | 2 7        | 10-15      | 15-18      | 22-17      | 25-30      | 18 14      | 1 5        |            | 23-19      |
| 23 18    | 17-22      | 5- 9       | 31 26      | 20 16      | 9 5        | Drawn.     | 22-17      | 23-27      | <b>1</b>   | 7 11       |
| 27-23    | 1 14 18    | 7 16       | 15-19      | 22-17      | 2- 6       |            | 14- 9      | 5 9        | 5- 9       | 19-23      |
| 18 14    | 11-16      | 9- 2       | 22 18      | 3 25       | B. wins.   | B. wins.   | 1- 5       | 27-31      | 10 6       | 11 16      |
| 2 23-18  | 18 25      | B. wins.   | 19-16      | 17-21      |            |            | 9 6        | A 9 13     | 9-14       | 23-27      |
| 14 10    | 16-23      |            | 18 23      | 25-30      | <b>226</b> | 15 10      | 7-10       | 31-26      | 6 1        | 16 19      |
| 18-15    | 25 22      | <b>219</b> | 24-27      | 18-22      |            | 10 17      | B. wins.   | 13 17      | 14-18      | 27-32      |
| 10 6     | 31-27      |            | 26 22      | 15 11      | 27-31      | 26-30      |            | 26-23      | 15 11      | 19 24      |
| A 12-16  | 12 8       | 7 2        | 16-12      | 21-17      | 12 16      | Drawn.     | <b>2</b>   | 17 22      | 18-25      | 32-28      |
| 20 11    | 27-24      | 4- 8       | 22 18      | 11 7       | 31-26      |            | 6 2        | *19-15     | 11 20      | 24 27      |
| 15- 8    | B. wins.   | 28 24      | 12-16      | 17-14      | 1 16 20    | <b>227</b> | 15-18      | 20 16      | W.wins.    | 28-32      |
| 6 1      | <b>1</b>   | 8-11       | 18 15      | B. wins.   | 26-22      |            | 14 10      | 23-18      |            | 22 18      |
| 8-11     |            | 24 19      | 16-12      |            | 20 24      | 14 9       | 18-14      | 22 17      | <b>222</b> | 32-23      |
| J 6      | 14 9       | 11- 8      | 15 11      | <b>223</b> | 22-26      | 22-18      | 10 7       | 3- 8       |            | 18 27      |
| 11-15    | 31-27      | 19 15      | 12-16      |            | 24 27      | *9 5       | 14-10      | B. wins.   | 32 27      | 21-25      |
| 6 9      | 9 14       | 8-12       | 11 8       | 28-24      | 13-17      | 18-15      | 7 3        |            | 28-32      | 14 18      |
| 15-18    | 27-24      | 15 10      | 16-12      | 6 10       | A 27 31    | *11 7      | 1- 5       | <b>A</b>   | 27 23      | 5- 9       |
| 9 6      | 14 17      | 12-16      | 8 3        | *19-16     | 17-22      | 2-11       | B. wins.   | 9 14       | 32-27      | 27 23      |
| 18-23    | 24-15      | 14 9       | 12-16      | 11 7       | 15 10      | 5 1        |            | 19-15      | 23 19      | 9-13       |
| 6 9      | 17 26      | W.wins.    | 3 8        | 24-20      | 14-18      | 15- 6      |            | 14 9       | 27-23      | 23 26      |
| 22-26    | 15-18      |            | 16-12      | 10 6       | 2 10 15    | 1 10       | <b>3</b>   | 15-11      | 19 16      | 13-17      |
| 30 25    | B. wins.   | <b>220</b> | 8 11       | 3-10       | 26-30      | 11-16      | 1- 5       | B. wins.   | 23-19      | 26 30      |
| Drawn.   |            |            | 12-16      | 6 15       | 31 27      | 10 15      | 6 1        |            | 16 11      | 17-21      |
| <b>2</b> | <b>216</b> | 1 13 9     | 11 15      | 16-19      | 30-25      | Drawn.     | 15- 6      | <b>230</b> | 19-15      | 30 26      |
| 22-26    | 28 32      | 20-24      | 16-12      | B. wins    | 21 17      |            | B. wins.   |            | 11 8       | 25-29      |
| 30 25    | 16-20      | 24-27      | 15 19      |            | 18-23      | <b>228</b> |            | 25-30      | 15-11      | 18 22      |
| 23-18    | 32 27      | 28-32      | 12- 8      | <b>224</b> | 27 18      |            | <b>4</b>   | 26 22      | 8 3        | W.wins.    |
| 14 10    | 20-16      | 27-31      | 8-12       |            | 25-30      | 17-22      | 9 13       | 32-28      | 11-15      |            |
| 26-30    | 27 23      | 6 10       | 23 18      | 6- 1       | Drawn.     | 1 18 14    | 1- 5       | 23 19      | 3 8        | <b>233</b> |
| 25 21    | 16-20      | 19-23      | W.wins.    | 13 9       |            | 1- 5       | 13 9       | 28-32      | 15-19      |            |
| 30-26    | 23 18      | 10 15      |            | 23-26      | <b>1</b>   | 10 6       | or         | 24 28      | 8 11       | 7 3        |
| 10 7     | 20-16      | 31-26      | <b>1</b>   | 31 22      | 16 19      | 2 2-18     | 13 17      | 32-27      | 19-23      | 15-11      |
| 18-14    | 18 14      | 15 19      | 27-31      | 9 5        | 19 16      | 13-17      | B. wins.   | 28 32      | 11 7       | 14 7       |
| 7 3      | 16-20      | 23-16      | 32 28      | 25-18      | 17-22      | 18-15      |            | Drawn.     | 23-19      | 11- 2      |
| 26-22    | 15 19      | 30 23      | 16-11      | 20 25      | 16 11      | 5- 1       | <b>229</b> |            | 7 10       | 3 8        |
| 3 8      | 20-16      | 21-25      | 22 18      | 18-15      | 22-25      | 6 9        | 2- 7       | <b>231</b> | 19-23      | 2- 7       |
| 22-18    | 22 18      | 32 27      | 11- 8      | 25 22      | 11 7       | 11- 7      | 24 20      |            | 10 6       | 8 12       |
| Drawn.   | W.wins.    | W.wins.    | 18 15      | 15-10      | 26-22      | 4 20 16    | *7-11      | 29 25      | 23-19      | 7-11       |
|          |            |            |            |            |            |            |            | 7- 2       | 14 10      | 17 13      |

|            |            |            |          |          |          |           |             |                       |                       |           |
|------------|------------|------------|----------|----------|----------|-----------|-------------|-----------------------|-----------------------|-----------|
| 6-1        | <b>235</b> | <b>239</b> | 27-32    | 25 21    | 1 5      | 25 21     | 20 27       | 28 32                 | <b>6</b>              | 12 8      |
| 13 9       |            |            | 1 6      | 17-13    | 14-10    | 10-6      | 32-23       | 11-15                 | 20 16                 | 23-26     |
| 11-7       | 22 25      | 6 2        | 19-24    | 10 6     | 11 29 25 | B. wins.  | B. wins.    | 32 27                 | 8-12                  | B. wins.  |
| 12 16      | 26-30      | 7-10       | B. wins. | 23-19    | 10-14    |           | see         | 15-18                 | 17-20                 |           |
| 7-2        | 25 21      | 1 27 24    | See      | B. wins. | 5 1      | <b>11</b> | Problem     | 27 31                 | 12-19                 | <b>12</b> |
| 9 5        | 12-16      | 28-19      | Problem  | see      | 15-18    | 5 1       | No. 1       | 18-23                 | B. wins.              | 31 26     |
| 2-7        | 15 18      | 2 7        | No. 1    | Problem  | 12 1 6   | 11-16     |             | 26 22                 |                       | 28-24     |
| 16 19      | 16-19      | 4- 8       |          | No. 1    | 14-17    | B. wins.  | <b>2-41</b> | 14-18                 | <b>7</b>              | 32 28     |
| Drawn.     | 18 15      | 7 14       | <b>1</b> |          | 6 10     | see       |             | B. wins.              | 32 27                 | B. wins.  |
|            | 19-24      | 8-11       | 3 6 1    | <b>5</b> | 19-23    | Problem   | 19-15       |                       | 8-11                  | same as   |
| <b>234</b> | 15 19      | 14 18      | 15-10    | 7 3      | 10 6     | No. 1     | 23 24       | <b>2</b>              | 31 26                 | Var. 1    |
|            | 24-28      | 19-24      | 7 2      | 17-21    | 17-21    |           | 23-19       | 27 32                 | B. wins.              | 4th move  |
| 1-6        | 19 24      | 18 23      | 17-22    | 3 8      | 25 22    |           | 24 28       | 24-28                 | same as               |           |
| 32 28      | 28-32      | 24-28      | 1 5      | 14-17    | 11-15    |           | 15-10       | <sup>13</sup> } 32 27 | Var. 2                |           |
| 6-10       | 24 28      | 12 8       | 14-18    | 8 3      | B. wins  | 14-17     | 28 32       | 14-18                 | at 6th                | <b>13</b> |
| 1 28 24    | W.wins.    | 11-16      | 8 5 1    | 17-13    |          | 25 21     | 19-24       | 31 26                 | move                  | 31 27     |
| 31-27      |            | 23 27      | 18-15    | 3 8      | <b>8</b> | 17-14     | 1 32 27     | <sup>14</sup> } 11-15 |                       | 28-24     |
| 24 20      | <b>236</b> | 16-20      | 1 5      | 10-6     | 5 9      | 5 1       | 10-14       | <sup>14</sup> } 27 31 | <b>8</b>              | 27 23     |
| 27-23      |            | 27 32      | 22-18    | B. wins. | 10-6     | 18-15     | 2 27 23     | 28-24                 | 20 16                 | 24-27     |
| 20 16      | 23 19      | 28-24      | 5 9      |          | 9 5      | 1 5 3     | 11- 8       | 20 16                 | 18-23                 | 23 19     |
| 10-14      | 29-25      | 8 11       | 10- 7    | <b>6</b> | 6- 1     | 15-10     | 4 } 23 27   | 15-19                 | 16 12                 | 27-24     |
| 16 11      | *22 18     | 24-28      | B. wins. | 11 7     | 13 5 9   | 5 1 5     | 14-18       | 16 12                 | 8-11                  | B. wins.  |
| 13-17      | 13-22      | 11 16      | see      | 14-17    | 22-17    | B. wins.  | 6 27 32     | 18-23                 | B. wins.              |           |
| 11 7       | *19 16     | W.wins.    | Problem  | 8 11     | 2 6      | same as   | 7 } 24-28   | 26 22                 |                       | <b>14</b> |
| 17-22      | 25-21      |            | No. 1    | 17-13    | 17-14    | Problem   | 8 } 31 26   | 23-18                 |                       | 20 16     |
| 7 2        | 16 11      | <b>1</b>   |          | 11 16    | 9 5      | No. 157   | 9 } 18-14   | B. wins.              | 31 27                 | 15-19     |
| 10-15      | Drawn.     | 2 7        | <b>2</b> | 10-15    | 18-15    |           | 10 20 16    |                       | 18-22                 | 16 11     |
| 2 7        |            | 28-32      | 4 7 2    | 16 20    | 6 2      |           | 28-24       | <b>3</b>              | 27 23                 | 28-32     |
| 15-18      | <b>237</b> | 7 14       | 14-10    | 15-10    | 15-11    | <b>13</b> | 32 28       | 23 26                 | 8-11                  | 27 31     |
| B. wins.   |            | Drawn.     | 9 6 9    | 2 7      | 29 25    | 2 7       | 24-19       | 24-19                 | 32 27                 | 18-23     |
|            | 2- 7       |            | 17-13    | 13-17    | 11-15    | 18-14     | 16 12       | 17 26                 | 22                    | 11-15     |
| <b>1</b>   | 15 19      | <b>240</b> | B. wins. | 7 11     | 2 7      | 7 11      | 8-11        | 8-11                  | 27 31                 | 23-18     |
| 30 25      | *17-22     |            | see      | 17-22    | 15-18    | 22-18     | 28 32       | <sup>18</sup> } 22 26 | 28-32                 | B. wins.  |
| 31-27      | 18 14      | 1 } 22-17  | Problem  | 11 8     | 7 11     | 11 16     | 19-24       | 11-15                 | B. wins.              |           |
| 25 22      | *22-17     | 2 } 6 2    | No. 1    | 21-25    | 14-17    | 18-15     | 26 22       | 26 22                 |                       | <b>15</b> |
| 10-14      | 14 9       | 15-10      |          | 8 12     | 25 21    | 29 25     | 24-19       | 14-18                 |                       | 27 32     |
| 22 26      | *3- 8      | 5 7 11     | <b>3</b> | 25-30    | 17-14    | 1-6       | 32 27       | 22 26                 | 20 32 27              | 15-19     |
| 13-17      | 12 3       | 17-21      | 7 3      | 12 8     | B. wins. | 5 1       | 14- 9       | 18-23                 | 28-24                 | 32 27     |
| 26 31      | 17-13      | 6 11 16    | 15-11    | 22-26    |          | 6-10      | 22 17       | 26 22                 | <sup>21</sup> } 27 32 | 28-32     |
| 27-23      | B. wins.   | 10-15      | 10 29 25 | 8 11     | <b>9</b> | 16 20     | 9-13        | 23-27                 | 8-11                  | 27 31     |
| 28 24      |            | 2 6        | 11- 7    | 26-31    | 6 1      | 15-19     | 17 14       | B. wins.              | B. wins.              | 18-23     |
| 17-22      | <b>238</b> | 21-17      | B. wins. | 11 7     | 17-22    | 1 5       | 19-15       | same as               | 26 22                 | 26 22     |
| 24 20      |            | 6 1        | see      | 19-24    | 1 5      | 10-15     | 27 24       | <b>4</b>              | Var. 1                | 23-18     |
| 22-25      | 31-27      | 17-22      | Problem  | B. wins. | 22-18    | 5 1       | 15-18       | 20 16                 | at 3d                 | B. wins.  |
| 20 16      | 4 8        | 1 6        | No. 1    | see      | 5 9      | 15-18     | 14 10       | 8-12                  | move                  |           |
| 25-29      | *27-24     | 22-18      |          | Problem  | 10- 7    | 1 5       | 13- 9       | B. wins.              |                       | <b>16</b> |
| 16 11      | 8 11       | 7 16 20    | <b>4</b> | No. 1    | B. wins. | 18-23     | B. wins.    |                       |                       | 26 23     |
| 29-25      | 24-20      | 15-19      | 29 95    |          |          | 5 1       |             | <b>5</b>              | 26 22                 | 18-22     |
| 11 7       | 11 15      | 6 1        | 14-18    | <b>7</b> |          | 23-27     | <b>1</b>    | 31 26                 | 11-15                 | 27 31     |
| 25-22      | 22-26      | 18-23      | 7 10     | 16 12    | 6 2      | 1 5       | 31 26       | 8-12                  | 20 16                 | 28-32     |
| 7 2        | 15 24      | 1 6        | 15-19    | 15-11    | 14-10    | 27-32     | 10-14       | B. wins.              | 24-19                 | B. wins.  |
| 22-18      | 20-27      | 23-27      | 6 9      | 6 1      | 29 25    | 5 1       | 11 32 28    |                       | 16 12                 |           |
| B. wins.   | B. wins.   | 6 1        | 19-23    | 18-15    | 17-13    | 19-24     | 24-19       |                       | 19-23                 |           |



|                     |            |            |            |            |         |            |          |          |            |            |
|---------------------|------------|------------|------------|------------|---------|------------|----------|----------|------------|------------|
| 17                  | 23         | 9 13       | 17-22      | 22 25      | 23-27   | 28-24      | 12 8     | 17 14    | 8 11       | <b>254</b> |
| 26 30               | 30 25      | 17-21      | 3 8        | 2 5 9      | 30 26   | 27 31      | 20-16    | 11-16    | 13-17      |            |
| 8-11                | 14-18      | 13 17      | 22-26      | 7 11       | 27-32   | 18-23      | 8 3      | 8 11     | 11 16      | 28-32      |
| <sup>23</sup> 31 26 | B. wins.   | 18-23      | 8 11       | 3 15-18    | 26 23   | 31 26      | 16-11    | 2 15-18  | Drawn.     | 18 27      |
| 14-18               | same as    | 31 26      | 26-31      | 25 30      | 32-28   | Drawn.     | 23 19    | 11 15    |            | 32-23      |
| 30 25               | var. 20 at | 23-30      | 11 16      | 4 18-22    | 23 19   |            | 30-25    | 18-22    | 4          | 22 17      |
| 11- 7               | 3d move.   | 17 22      | 31-26      | 11 15      | Drawn.  | <b>250</b> | 19 23    | 15 18    | 15-19      | 23-18      |
| 25 30               |            | W.wins.    | 16 19      | 5 14-18    |         |            | 25-22    | 22-25    | 8 11       | 31 27      |
| 19-24               |            |            | 26-22      | 15 19      | 5       | 1- 6       | 23 19    | 14 10    | 16-20      | 3- 7       |
| B. wins.            | 24         | <b>244</b> | 19 23      | 22-25      | 22-25   | 5 1        | 22-17    | 3 25-30  | 11 16      | 27 24      |
|                     | 30 26      |            | 22-17      | 19 15      | 30 26   | 6-10       | 19 23    | 10 7     | 9-13       | 7-11       |
| 18                  | 11-15      | 26-22      | 23 18      | 6 18-23    | 25-30   | 1 6        | 17-14    | 5- 9     | 17 14      | 1 24 20    |
| 22 25               | B. wins.   | 16 19      | 17-13      | 15 18      | 26 23   | 10-14      | 23 19    | 7 3      | 13-17      | 18-15      |
| 14-18               | same as    | 22-25      | 18 22      | 23-27      | 30-25   | 6 10       | 14-10    | 30-25    | 14 10      | 17 14      |
| 25 31 26            | Var. 3     | 30 21      | 13- 9      | 21 17      | 15 18   | 14-17      | 19 23    | 3 8      | 17-22      | 11- 8      |
| 11- 7               | at 6th     | 27-31      | 22 17      | Drawn.     | Drawn.  | 10 15      | 19-15    | 16-19    | 10 7       | 21 17      |
| 25 30               | move       | 19 26      | 9-13       |            |         | 17-22      | 31 26    | 8 12     | 22-26      | 15-11      |
| 19-24               |            | 31-22      | 17 22      | 1          | 6       | 15 18      | 11-16    | 9-13     | 7 2        | 14 10      |
| B. wins.            | 25         | 32 27      | Drawn.     | 15-19      | 18-22   | 22-26      | 26 31    | 12 16    | 26-31      | 8- 3       |
|                     | 25 30      | 28-32      |            | 21 17      | 15 10   | 18 23      | 16-12    | 10 6     | Drawn.     | 2 7        |
| 19                  | 18-23      | 27 23      | <b>247</b> | 19-23      | 25-29   | 26-31      | 23 26    | 31-27    | 3- 7       | 10 6       |
| 31 26               | 30 25      | 32-27      |            | 22 18      | 30 25   | 24 19      | 15-19    | 1 7 10   | 6 2        | 6 2        |
| 11-15               | 11-15      | 23 19      |            | 17 13      | 13-22   | 22-26      | 31-27    | 3 7      | 5- 9       | 19-24      |
| 22 25               | 25 22      | 27-23      |            | 16-19      | 18 25   | 25 22      | 23 18    | 19-24    | 8 12       | 28 19      |
| 15-18               | 23-27      | 19 15      | 25 30      | Drawn.     | 7 26-30 | 27-24      | 16-19    | B. wins. | 16-19      | Drawn.     |
| 25 21               | B. wins.   | 23-18      | 19-23      |            | 22 18   | 19 23      | 19 23    | 12 8     | 19-23      | 14 10      |
| 19-24               |            | 15 10      | 13 9       | 2          | 30-25   | 24-20      | 21-20    | 19-23    | <b>253</b> | 8- 3       |
| B. wins.            | 26         | 22-17      | 23-27      | 13-17      | 10 15   | 18 15      | 18 15    | 8 3      | 8 3        | 10 6       |
|                     | 26 25      | B. wins.   | 9 6        | 7 10       | 25-22   | 20-16      | 25-29    | 11-16    | 22-25      | 3- 8       |
| 20                  | 28-24      |            | 18-14      | 15-18      | 18 25   | 15 18      | 22 26    | 3 8      | 9 6        | 6 1        |
| 26 26 22            | 20 16      | <b>245</b> | 6 1        | 10 15      | 29-22   | 16-11      | *21-25   | 4 15-18  | 25-30      | 8- 3       |
| 28-24               | 8-12       | 27-31      | 18-23      | 21 17      | 18 22   | 18 22      | 26 19    | 17 14    | 1 6 2      | 1 6        |
| 32 28               | 16 11      | 8-11       | 1 5        | 25 30      | 9-14    | 3- 7       | 27-24    | 9-13     | 15-18      | 3- 8       |
| 24-19               | 24-27      | A 32 28    | 31-27      | 23-27      | Drawn.  | 22 18      | 30 21    | 8 11     | 2 7        | 6 10       |
| 28 32               | B. wins.   | 16-19      | 30 26      | 30 26      |         | 7-10       | 24-15    | 16-20    | 18-23      | 8- 3       |
| 19-23               |            | 23 16      | 27-24      | 27-32      | 7       | 18 22      | 21 17    | 11 15    | 7 11       | 2 6        |
| 20 16               | <b>242</b> | 11- 8      | 26 23      | 26 23      | 26-31   | 10-11      | 15-18    | 18-22    | 30-25      | 3- 8       |
| 8- 3                |            | 28 19      | 24-28      | 32-28      | 10 6    | 22 26      | 28 24    | 15 18    | 11 16      | 6 9        |
| B. wins.            | 4- 8       | 8-12       | 23 19      | 23 19      | 31-27   | 14-17      | 29-25    | Drawn.   | 25-22      | 8- 3       |
|                     | 7 11       | B. wins.   | 14-18      | 28-32      | 6 1     | 26 30      | 24 19    | 16 11    | 9 14       | 9 14       |
| 21                  | 14-18      | 5 9        | 19 23      | Drawn.     | Drawn.  | 17-21      | 25-22    | 2        | 22-18      | 3- 8       |
| 27 23               | 11 4       | A          | 28-32      | Drawn.     |         | 30 26      | 17 13    | 15-19    | 11 16      | 14 18      |
| 8-12                | *18-22     | 23 26      | 9 6        | <b>249</b> |         | 21-25      | 18-14    | 11 15    | 24-27      | 8- 3       |
| B. wins.            | 6 2        | B. wins.   | 32-28      |            |         | 26 30      | 19 16    | Drawn.   | B. wins.   | 10 15      |
|                     | 15 11      |            | 6 2        | 3          | 15-19   | 25-29      | 22-18    |          |            | 3- 8       |
| 22                  | B. wins.   | <b>246</b> | 3- 7       | 25 22      | 23-19   | 30 26      | 16 11    |          |            | 15 19      |
| 27 31               |            |            | 19 16      | 19-23      | 27 31   | 29-25      | 18-15    | 3        | 1          | 8- 3       |
| 14-18               | <b>243</b> | 2- 6       | W.wins.    | 11 16      | 19-24   | 26 31      | B. wins. | 16-19    | 6 10       | 8- 3       |
| 20 16               |            | 10 1       |            | Drawn.     | 32 27   | 25-30      |          | 10 7     | 19-23      | 19 16      |
| 8-12                | 1 6        | 19-10      | <b>248</b> |            | 24-20   | 23 19      |          | 25-30    | 10 26      | 3- 7       |
| 16 11               | 25-18      | 11 8       |            | 4          | 27 32   | 11-16      |          | 7 3      | 30-23      | 16 12      |
| 18-23               | 6 9        | 13-17      | 2 7        | 18-23      | 22-18   | 19 23      | 21 17    | 5- 9     | 28 19      | 7-10       |
| B. wins.            | 14-17      | 8 3        | 1 9-14     | 11 15      | 31 27   | 16-20      | 1 16-20  | 3 8      | 23-16      | 12 16      |

|            |            |          |            |            |          |          |            |         |          |            |
|------------|------------|----------|------------|------------|----------|----------|------------|---------|----------|------------|
| 18 23      | 23 18      | 19-23    | 23-18      | <b>260</b> | 24 19    | 30-26    | 5-9        | 3 12-16 | <b>3</b> | 16-19      |
| 11-15      | Drawn.     | 21 17    | 14 10      |            | 30-26    | 27 24    | 25 22      | 8 11    | 3-7      | 2 7        |
| 23 27      |            | 23-26    | 18-14      | 16-11      | 21 17    | 26-23    | 1 9-13     | 16-20   | 8 3      | 19-23      |
| 7-3        |            | 14 10    | 10 6       | 17 14      | 26-30    | 21 17    | 22 18      | 11 16   | 7-10     | 3 8        |
| 16 12      | <b>257</b> | 26-22    | 19-23      | 31-26      | 17 14    | 11-15    | 13-17      | 20-24   | 3 7      | 4-11       |
| 15-11      |            | 17 13    | 6 1        | 29 25      | 30-26    | 12 8     | 18 14      | 16 19   | 12-16    | 7 16       |
| 27 24      |            | 22-18    | 23-26      | 26-23      | 19 24    | 23-26    | 17-22      | 24-28   | 22 17    | 22-26      |
| 3-7        |            | 14 17    | B. wins.   | 28 24      | 14 9     | 11-15    | 24 20      | 14 9    | 19 23    | 16-19      |
| 24 19      |            | 23-26    |            | 26-30      | 23-18    | 13 9     | 15-10      | 22-25   | 3-7      | 7 11       |
| 7-3        |            | 17 14    | <b>4</b>   | 25 21      | 9 5      | 15-18    | 20 16      | 9 5     | 23 27    | 19-24      |
| 19 16      |            | 18-23    | 18 14      | 30-26      | 18-23    | 3 7      | 26-22      | 25-29   | 7-10     | 11 7       |
| 11-15      |            | 14 18    | 23-26      | 24 19      | 25 21    | 26-22    | 16 11      | 5 1     | 27 32    | 24-27      |
| Drawn.     |            | 22-25    | 14 10      | 26-23      | 23-18    | 7 10     | 22-25      | 29-25   | 10-15    | 17 13      |
|            | <b>1</b>   | 29 22    | 26-22      | 19 16      | 32 27    | 22-17    | 8 3        | 1 6     | 22 17    | 27-31      |
|            |            | 26-31    | B. wins.   | 23-19      | 18-14    | 24 20    | 25-21      | 25-22   | 14-18    | 13 9       |
| 17 13      |            | 18 27    |            | 16 11      | 27 23    | 17-13    | 11 7       | 6 9     | 17 14    | 31-27      |
| 18-14      |            | 31-21    | <b>258</b> | 19-15      | 14-9     | 10 6     | 21-14      | 22-17   | 18-22    | 9 6        |
| 24 20      |            | 22 18    |            | 11 8       | 23 18    | 13-17    | 13 9       | 9 13    | 14 10    | 27-23      |
| 14-10      |            | 24-19    | 8 11       | 15-11      | 9-13     | 14 10    | Drawn.     | 17-14   | 22-25    | 6 1        |
| 13 9       | 3          | 21 17    | 26-23      | 8 4        | 18 22    | 5-14     |            | 13 17   | 10 6     | 23-19      |
| 10-7       |            | 19-23    | 18 14      | 14-9       | 13-9     | 10 7     |            | 2 14-18 | 25-29    | 1 6        |
| 9 6        | 4          | 18 15    | 17-21      | 21 17      | 21 17    | 18-23    |            | 17 13   | 6 2      | 10-15      |
| 7-2        |            | 23-18    | 25 22      | 11-7       | 9-13     | 6 9      |            | 18-23   | 29-25    | 6 10       |
| 6 1        |            | 15 11    | 23-26      | 17 13      | 17 14    | Drawn.   | 13 9       | 14-5    | 13 17    | Drawn.     |
| 2-7        |            | 18-22    | 22 17      | 9-14       | 13-9     |          | 2 6        | 23-19   | 25-22    | B. wins.   |
| 1 6        |            | 17 14    | 26-22      | 1 6        | 22 18    | <b>2</b> | 3-8        | 17 22   | 7 10     | <b>264</b> |
| 7-3        |            | B. wins. | 11 15      | 7-11       | 9-6      | 29 25    | 6 9        | 19-24   | 15-18    | <b>1</b>   |
| 21 17      |            | <b>1</b> | 22-13      | 6 1        | 18 23    | 31-26    | 5-14       | 22 26   | 10 14    | 20 16      |
| Drawn.     |            | 14 9     | 11-7       | 11-7       | 11-15    | 32 27    | 7 2        | 24-20   | 18-23    | 11-20      |
| same as    |            | 22 17    | 4 8        | 12 8       | 26-30    | 26-30    | W. wins.   | 26 23   | 14 9     | 19-12      |
| Trunk.     |            | 24-19    | 14-10      | 6-9        | 25 21    | 25 21    |            | 12-16   | Drawn.   | 10 6       |
|            |            | 17 14    | 1 5        | 14 10      | 30-26    | 30-26    | <b>262</b> | 23 27   | 1 4-8    | 3 7        |
| <b>255</b> |            | 19-23    | 26-22      | 10-6       | 15-6     | 17 13    |            | 16-19   | 6 1      | 19-15      |
|            |            | 14 10    | 11 15      | 5 9        | 8 3      | 1 5      | 3 8        | 11 15   | 14-9     | 8-11       |
| 7-11       |            | 23-18    | 22-29      | 6-10       | 6-10     | 21 17    | 15-10      | 19-24   | 17 22    | *1 6       |
| 2 7        |            | 10 6     | 10-6       | 8 4        | 3 8      | 11 15    | 8 12       | 27 32   | 9-6      | *3 8       |
| *25-30     |            | 5-9      | 2-9        | 7-2        | Drawn.   | 12 8     | 10-7       | 20-16   | 22 18    | 11-15      |
| 7 16       |            | 6 1      | 18 14      | 9 5        |          | 26 22    | 12 16      | 15 18   | 6-2      | 6 10       |
| *23-26     |            | 9-13     | W. wins.   | 10-6       | <b>1</b> | 27 23    | 7-3        | 16-19   | 11 15    | 16-19      |
| 31 22      |            | 1 5      |            | 5 1        | 17 13    | 22 25    | 16 19      | 18 22   | 3-7      | 8 11       |
| 30-25      |            | B. wins. | <b>2</b>   | 6-10       | 1-5      | 23 26    | 6-1        | 3-7     | 15 19    | 15-18      |
| B. wins.   |            | <b>2</b> | 17-21      | 13 9       | 3 32 28  | 25 21    | 13 6       | 22 26   | 2-6      | 10 14      |
|            |            | <b>2</b> | 22 18      | 2-7        | 31-27    | 17 14    | 1-10       | 7-10    | 18 23    | 19-23      |
| <b>256</b> |            | 21 17    | 21-30      | 4 8        | 29 25    | 21 17    | 19 16      | 26 31   | 7-10     | 14 17      |
|            |            | 24-19    | 10 6       | 10-14      | 27-23    | 14 9     | 10-15      | 10-15   | 23 26    | 22-26      |
| 30 26      |            | 17 14    | W. wins.   | 1 5        | 28 24    | Drawn.   | 2 6        | 32 27   | 6-9      | 11 15      |
| 23-30      |            | 19-23    |            | 14 10      | 11-15    |          | 15-8       | 24-28   | 26 22    | 18-22      |
| 32 23      |            | 22 18    | <b>259</b> | 8 4        | 12 8     | <b>3</b> | 6 10       | 27 32   | 9-14     | 15 10      |
| 21-25      |            | 1-5      |            | 7-2        | 23-26    | 29 25    | W. wins.   | Drawn.  | 22 26    | W. wins.   |
| 15 18      |            | B. wins. | 23-27      | 5 1        | 8 3      | 31-26    |            | 14-18   | 14-18    | 14 10      |
| 25-29      |            |          | 27-18      | 2-7        | 26-30    | 32 27    | <b>263</b> | 19 24   | <b>1</b> | 17-14      |
| 18 22      |            | <b>3</b> | 22 23      | Drawn.     | 25 21    | 26-30    |            | 9-14    | Drawn.   | 12-16      |
| 6-9        |            | 18 14    | 18 14      |            | 15-11    | 25 21    | 29 25      | 11 8    |          | 6 2        |

|            |          |          |            |            |          |            |          |            |            |          |
|------------|----------|----------|------------|------------|----------|------------|----------|------------|------------|----------|
| *2 7       | 9-13     | 15 10    | 8          | 19-16      | 19-23    | 1 6        | 19 15    | 24 19      | 11-15      | 30-26    |
| W. wins.   | 2 6      | 14- 7    | 17-14      | 8 3        | 31 27    | 10-15      | 24-19    | 10-14      | 19 23      | 11 7     |
|            | 13-17    | 3 10     | 11 7       | 16-12      | 23-18    | B. wins.   | 15 11    | 11 15      | 10-14      | 15-19    |
| <b>268</b> | 4 8      | 24- 6    | 14-18      | B. wins.   | 27 24    |            | 19-15    | 14-17      | 23 27      | 7 11     |
|            | 7 24-20  | 1*10     | 15 11      |            | 18-15    | <b>274</b> | 11 8     | 15-18      | 15-18      | 19-23    |
| 25-22      | 8 11     | W. wins. | 18-23      | <b>273</b> | 29 25    |            | 15-11    | 17-21      | 27 31      | 27 24    |
| 1 13 9     | 8 20-24  |          | 19 15      |            | 32 28    | 22 18      | 8 4      | 18 22      | 18-22      | 23-27    |
| 22- 6      | 6 10     | 4        | 23-19      | 24-28      | 24 27    | 30-25      | 11- 7    | 20-24      | 31 27      | 2 20 16  |
| 2 9        | 17-22    | 22-26    | 7 10       | 23 26      | 15-18    | 18 15      | 4 8      | 19 15      | 22-25      | 12-19    |
| 11-15      | 19 16    | 6 2      | W. wins.   | 28-32      | 27 32    | 25-22      | 7- 2     | W. wins.   | 27 31      | 24 15    |
| 12 16      | 12-19    | 26-31    |            | 26 17      | 18-23    | 15 10      | 14 10    |            | 25-29      | *26-23   |
| 15-10      | 11 16    | 2 7      | <b>270</b> | 32-27      | 25 22    | 22-17      | 5- 9     |            | 31 27      | B. wins. |
| Drawn.     | 19-23    | 31-27    |            | 1 17 22    | 28-24    | 10 7       | 11 15    | 1- 6       | 29-25      |          |
|            | 16 19    | 11 8     | 6- 9       | 27-23      | 32 28    | 17-14      | 9-13     | 23 19      | 27 31      | 1        |
|            | 22-18    | 27-31    | 14 18      | 22 25      | 24-19    | 19 15      | 15 18    | 6- 9       | 25-22      | 8-11     |
| 1          | 17 14    | 19 28    | 15 11      | *22-25     | 31-26    | 28 32      | 13-17    | 11 15      | 31 27      | 10 7     |
| *22-18     | 18-11    | 24-15    | 29 22      | 25 30      | 23-26    | 7 3        | 18 15    | 10-14      | 22-18      | 11-15    |
| 2 14 10    | 28 24    | 8 4      | 27-31      | 26-22      | 22 17    | 1 8-12     | W. wins. | 19 16      | 27 31      | 7 3      |
| 18-15      | W. wins. | W. wins. | 18 11      | 30 25      | 26-22    | 15 10      |          | 9-13       | 18-15      | 15-19    |
| 2 6        |          |          | 31-26      | 23-18      | 17 13    | W. wins.   | <b>A</b> | 16 12      | 31 27      | 3 8      |
| 15-18      | 1        | 5        | 5 14       | 25 21      | 22-18    | same as    | 32 23    | 13-17      | 15-19      | 19-23    |
| 6 2        | 27-23    | 9-14     | 26-10      | 18-14      | B. wins. | Problem    | Drawn.   | 15 10      | 32 28      | 27 24    |
| 18-15      | 5 1      | 15 10    | B. wins.   | 21 25      |          | No. 1      | Sec      | W. wins.   | 14-18      | 23-27    |
| Drawn.     | 23-16    | 14- 7    |            | 22-17      | 1        |            | Problem  |            | 28 32      | 24 19    |
|            | 15 11    | 2 11     | <b>271</b> | 2 25 30    | 29 25    | 1          | No. 185  | <b>276</b> | 19-24      | 27-32    |
|            | 16- 7    | 24- 8    |            | 17-21      | 27-23    | 14-18      |          |            | 27 31      | 8 11     |
| 13 9       | 3 10     | 4 11     | 16-20      | 30 26      | 25 22    | 3 12       | 1        | 11 15      | 18-23      | 32-27    |
| 1- 5       | 12-16    | W. wins. | 24 27      | 14-17      | 23-19    | 18-11      | 12-16    | 12-16      | 31 26      | 19 15    |
| 2 6        | 10 15    |          | 23-26      | 26 23      | 22 18    | 12 16      | 4 8      | 7 11       | Drawn.     | 27-23    |
| 18-22      | W. wins. | 6        | 30 23      | 17-22      | 31-26    | W. wins.   | 2 16-20  | 16-20      | 15 10      | 15 10    |
| 6 10       |          | 9- 5     | 21-25      | 23 19      | 18 14    |            | 8 11     | 15 19      | <b>277</b> | 23-19    |
| 22-17      | 2        | 2 6      | 10 15      | 21-17      | 19-15    | <b>275</b> | 20-27    | 14-10      |            | 10 7     |
| Drawn.     | 17-13    | 5- 1     | 25-30      | 19 15      | 14 9     |            | 32 23    | 11 15      | 4 8        | 19-15    |
|            | 5 1      | 6 9      | 15 19      | 17-14      | 15-11    | A 31 24    | 3 10-14  | 10- 7      | 3-12       | 11 8     |
| <b>269</b> | 13- 9    | 1- 5     | 30-26      | 15 19      | 17 14    | 1 10-15    | 11 15    | 15 18      | *30 26     | 21-25    |
|            | 15 11    | 9 14     | 27 31      | 14 18      | 11- 7    | 4 8        | 14-17    | 7-11       | 12-16      | 7 3      |
| 26 23      | 27-23    | 5- 1     | B. wins.   | 19 24      | 14 17    | 15-18      | 15 18    | 19 16      | *26 23     | 25-30    |
| 31-27      | 19 15    | 4 8      |            | 18-23      | 7- 2     | 8 11       | 17-21    | 11- 8      | 16-20      | 3 7      |
| *23 19     | 23-18    | 24-20    |            | 24 28      | 17 13    | 18-23      | 18 22    | 16 19      | *23 19     | 30-26    |
| 1 2 27-24  | 15 10    | 8 11     | <b>272</b> | 22-18      | 26-22    | 11 15      | 1- 6     | 8-12       | W. wins.   | 7 3      |
| 5 1        | 9- 6     | 1- 6     |            | 28 24      | B. wins. | 23-26      | 23 18    | 18 23      |            | Purcell. |
| 3 17-22    | 3 8      | 14 18    | 19-24      | 18-15      |          | 15 18      | 6-10     | 4 8        | <b>278</b> | continue |
| 3 8        | 6-15     | 20-24    | 15 6       | 24 28      | 2        | 26-31      | 22 17    | 23 27      |            | 26-22    |
| 24-20      | 8 4      | 19 16    | 3- 7       | 15-19      | 25 21    | 24 20      | 21-25    | 8-11       | 22-18      | 3 7      |
| 8 11       | 15- 8    | 12-19    | 12 8       | 28 32      | 14- 9    | 1- 5       | 17 13    | 27 32      | 15 10      | 18-14    |
| 20-24      | 4 11     | 11 16    | 7-10       | 19-24      | 21 14    | 18 14      | 25-30    | 12- 8      | 1 21-25    | 7 11     |
| 1 6        | W. wins. | W. wins. | 6 15       | 32 28      | 9-18     | 31-26      | 18 14    | 32 27      | 10 7       | 22-18    |
| 4 22-18    | same as  |          | 23-19      | 23-19      | 29 25    | 32 27      | W. wins. | 8- 3       | 8-11       | 11 7     |
| 6 2        | Problem  |          | 16 11      | 28 32      | 18-14    | 26-31      |          | 27 23      | 7 3        | 15-10    |
| 18-14      | No. 1    | 7        | 17-14      | 19-10      | 24-28    | 25 22      | 27 24    | 3- 7       | 11-15      | 7 11     |
| 11 8       |          | 15 10    | 8 4        | 32 27      | 1- 6     | 31-27      | 1- 6     | 23 27      | 3 8        | 14- 9    |
| 14- 9      | 3        | 24-15    | 24-19      | 28-32      | 5 1      | 24 19      | 8 11     | 7-10       | 25-30      | 8 4      |
| 8 4        | 17-14    | W. wins. | 11 8       | 27 31      | 6-10     | 27-23      | 16-20    | 27 32      | 8 11       | 9- 6     |

|            |            |            |          |          |            |          |            |          |            |       |
|------------|------------|------------|----------|----------|------------|----------|------------|----------|------------|-------|
| 28 24      | <b>280</b> | 7 10       | <b>1</b> | 2 9      | 2 7        | 4 1-5    | 17-22      | 21 17    | 13 6       | 26-22 |
| 18-23      |            | 23-18      | 16 12    | 3-10     | 25-21      | *30 25   | 15 10      | 9-6      | 2-9        | 6 9   |
| 11 8       | 18 15      | 6 1        | 14-18    | 9 6      | 7 10       | 32-27    | 22-26      | 17 13    | B. wins.   | 22-18 |
| 10-15      | 12-16      | 17-13      | 21 17    | 10-14    | 22-17      | 25 21    | 10 6       | 6-1      | same as    | A 9 6 |
| 8 11       | 15 11      | 10 6       | 18-22    | 6 10     | 14 9       | 17-22    | 26-30      | * 8 4    | end of     | 19-23 |
| 15- 8      | 16-19      | 13-17      | 17 14    | 14-17    | 17-13      | 21 17    | 6 2        | 7-11     | Problem    | 6 9   |
| 4 11       | *8 3       | 6 2        | 22-25    | 10 14    | 9 14       | 27-31    | Drawn.     | B. wins. | No. 191    | 23-26 |
| 6-10       | 19-24      | 17-10      | 14 10    | 17-21    | 21-25      | 17 26    |            |          |            | 9 6   |
| 11 8       | *3 7       | 2 6        | 25-29    | 4 14 17  | 10 15      | 31-22    |            |          |            | 26-30 |
| B. wins.   | 24-27      | Drawn.     | 9 6      | 22-25    | 1- 5       | 28 24    | 1- 6       | <b>1</b> | <b>B</b>   | 6 1   |
| Alonzo     | *11 8      |            | 29-25    | 17 22    | 15 18      | 22-18    | 30 26      | 8 4      | 8 11       | 6 1   |
| Brooks.    | 27-31      | <b>281</b> | 6 2      | 25-29    | 25-21      | 24 19    | 32-27      | 13 17    | 3- 7       | 30-25 |
|            | *7 11      |            | 23-26    | 22 26    | 18 22      | 18-14    | 26 31      | 5- 9     | 11 8       | 1 5   |
| <b>2</b>   | 31-27      | 19-23      | B. wins. | 1- 6     | B. wins.   | 19 15    | 27-23      | 17 22    | B. wins.   | 5 1   |
| 24 19      | *8 3       | 1 16 11    |          | 31 27    | same as    | 14-18    | 28 24      | 9 14     |            | 21-17 |
| 27-31      | 27-23      | 14-18      |          | 6- 9     | Problem    | 15 10    | 17-22      | 22 17    | <b>285</b> | 1 5   |
| 19 15      | *3 7       | 21 17      | 9 5      | 27 23    | No. 93     | Drawn.   | Drawn.     | 7-10     |            | 17-13 |
| 26-23      | 26-30      | 18-22      | 30-26    | 9-13     |            |          |            | 17 22    | 12 16      | 5 1   |
| 15 10      | 17 14      | 17 14      | 31 27    | 23 19    |            | <b>1</b> | <b>283</b> | 10- 6    | 27 23      | 14- 9 |
| 31-27      | 30-26      | 23-26      | 22-25    | 13-17    |            | 26-31    |            | 22 26    | 5- 9       | 6 2   |
| 11 7       | 22 18      | 14 10      | 11 7     | 26 30    | 30-25      | 6 2      | 12-16      | 14-18    | 25 22      | 18-15 |
| 18-15      | 23-19      | 26-30      | 25-30    | 29-25    | 7 2        | 31-27    | 11 20      | B. wins. | 9-13       | 1 6   |
| 10-16      | *11 8      | 2 9 6      | 7 2      | 19 15    | 1- 5       | 2 6      | 27-24      |          | 22 18      | 9- 5  |
| B. wins.   | 26-23      | 30-26      | 30-25    | 25-22    | 2 7        | 10-15    | 20 27      | <b>2</b> | 13-17      | 6 1   |
| see        | 8 3        | 11 7       | 2 7      | 15 10    | 25-21      | 6 10     | 32-23      | 8 4      | 18 14      | 13-17 |
| Problem    | 13-17      | 26-23      | 25-22    | 22-18    | 7 10       | 15-19    | 18 15      | 7-11     | 17-22      | 2 6   |
| No. 379    | 7 2        | 3 6 2      | 27 24    | 10 6     | B. wins.   | 11 7     | 23-19      | 22 17    | 14 10      | 17-14 |
|            | 17-22      | 23-18      | 26-23    | 17-22    | same as    | 19-23    | 14 9       | 14-18    | 22-26      | 2 6 9 |
| <b>279</b> | 3 7        | 2 6        | 7 2      | 6 1      | Problem    | 7 2      | 18-11      | 17 14    | 10 6       | 14-10 |
|            | 22-26      | 18-14      | 22-18    | 18-23    | No. 70     | Drawn.   | B. wins.   | 18-23    | 26-31      | 3 9 6 |
| 10-15      | 2 6        | 7 2        | 24 20    | 1 6      |            |          | see        | 21 17    | 23 18      | 10- 7 |
| 32 28      | 26-30      | 14- 7      | 23-19    | 22-26    |            | <b>2</b> | Problem    | 23-26    | 31-26      | 6 2   |
| 1 6        | 7 10       | 2 11       | 2 7      | 6 10     | <b>282</b> | 14-18    | No. 1      | 17 13    | 6 2        | 7- 3  |
| 1 28 24    | 30-26      | 1-10       | 18-14    | 26-31    |            | 2 7      |            | 26-31    | 26-23      | 4 2 6 |
| * 6 10     | *6 9       | 11 7       | 7 2      | 10 14    | 14 9       | 10-15    |            | 14- 9    | 18 14      | 11- 7 |
| 21 17      | 1 26-22    | 10-14      | 14- 7    | 31-27    | 6-10       | 7 10     |            | 6- 1     | 16-19      | 6 2   |
| 13-22      | *10 6      | 7 10       | 2 11     | B. wins. | 9 6        | 18-23    | 18-15      | 9 14     | 1 14 9     | 15-11 |
| 23 18      | 22-15      | 14-17      | 1- 6     |          | 1 10-14    | 10 19    | 1 13 17    | 31-26    | 23-18      | 28 24 |
| *12-16     | 14 10      | 10 14      | 20 16    | <b>4</b> | 11 7       | 26-30    | 5- 9       | 14 9     | 9 6        | 7-10  |
| 18 11      | 5-14       | 17-21      | 19-12    | 31 27    | 3-10       | 19 26    | A 17 22    | 26-23    | 18-14      | 2 6   |
| 10-15      | 6 2        | 14 17      | 5 1      | 21-25    | 6 2        | 30-23    | 9-14       | 9 14     | 6 1        | 10-15 |
| 11 7       | Drawn.     | 22-25      | 6-10     | 27 23    | 2 10-15    | 13 9     | 22 17      | 1- 5     | 20-24      | 6 2   |
| 16-19      |            | 17 22      | 1 6      | 25-30    | 2 7        | 23-18    | 15-10      | 13 9     | 2 6        | 11-16 |
| B. wins.   | <b>1</b>   | 25-30      | 10-14    | 23 18    | 15-19      | 9 5      | 17 22      | 23-26    | 24-27      | 24 20 |
|            | 19-16      | 31 27      | B. wins. | 30-26    | 7 10       | Drawn.   | 10- 6      | 9 6      | 1 5        | 16-11 |
|            | 18 15      | 3- 8       |          | 18 15    | 14-17      |          | 2 22 17    | 5- 1     | 27-31      | 2 6   |
| 23 19      | 26-22      | 27 23      | <b>3</b> | 22-25    | 10 15      | <b>3</b> | 6- 2       | 6 2      | 6 9        | 15-18 |
| 15-24      | *10 7      | 8-11       | 7 2      | 15 10    | 19-23      | 26-31    | 17 10      | 26-22    | 14-10      | 6 2   |
| 28 19      | 22-17      | 23 19      | 23-18    | 25-30    | 15 18      | 18 27    | 7-14       | B. wins. | 5 1        | 18-14 |
| 6-10       | *15 10     | 21-25      | 2 7      | 10 7     | 3 23-27    | 31-24    | B 8 4      |          | 31 26      | 2 6   |
| 20 16      | 17-13      | 22 29      | 18-15    | 5 26-22  | 18 23      | 28 19    | 2- 7       | <b>A</b> | 9 6        | 14-17 |
| 10-15      | *10 6      | 30-26      | 6 2      | 7 2      | 27-32      | 1- 5     | 4 8        | 17 13    | 10-14      | 6 2   |
| B. wins.   | 13-17      | B. wins.   | 15- 6    | 30-25    | 23 30      | 19 15    | 14- 9      | 7 2      | 1 5        | 17-13 |

|          |          |            |          |            |            |            |            |            |            |         |
|----------|----------|------------|----------|------------|------------|------------|------------|------------|------------|---------|
| 2 6      | 13- 6    | 24-20      | 26-31    | <b>287</b> | 11 7       | 19 24      | 17 14      | 8-12       | 1- 5       | 1       |
| 3- 7     | 1 17     | 10 14      | 8 3      |            | 27-32      | 30-25      | 9 5        | 15 19      | 10 6       | 25-29   |
| 6 2      | 5- 9     | 19-23      | 31-27    | 8 11       | 7 10       | 15 19      | 18-15      | 13- 9      | 3- 8       | 2 6     |
| 7-10     | B. wins. | 14 10      | 3 7      | 15-18      | 32-27      | 26-22      | 24 28      | 2 7        | 6 2        | 29-25   |
| 2 6      |          | 15-19      | 27-23    | 24 19      | 10 6       | 20 16      | 15-11      | 9- 6       | 8-12       | 6 9     |
| 10-14    | <b>3</b> | 6 2        | 28 24    | 1 10-14    | 27-32      | 22-17      | 28 24      | 7 11       | B. wins.   | 25-22   |
| c 6 9    | 9 13     | 23-26      | 14-17    | 11 15      | 6 9        | 16 11      | 3- 7       | 6-10       |            | 9 13    |
| 13- 6    | 10- 7    | 2 6        | 7 10     | 18-22      | W.wins.    | 17-14      | 24 19      | 11 16      | <b>294</b> | 8- 3    |
| 1 17     | 13 17    | 20-24      | 17-22    | 20 16      |            | 11 7       | 7-10       | 14-18      |            | 15 11   |
| 5- 9     | 15-10    | 10 14      | 24 20    | 2 32-27    | <b>4</b>   | 25-22      | 13 9       | 16 20      | 27-31      | 22 18   |
| B. wins. | 17 13    | 24-27      | 1 23-19  | 16 11      | 18-14      | 7 2        | 11-16      | 18-22      | 20 24      | 13 17   |
|          | 7- 2     | 14 18      | 10 7     | 27-32      | 11 7       | 14- 9      | 19 24      | 20 24      | 31-26      | 18-23   |
| <b>1</b> | 13 17    | 26-31      | 22-26    | 11 7       | 14- 9      | 19 15      | 10-15      | 22-25      | 30 23      | 17 14   |
| 2 6      | 5- 9     | 18 14      | 29 25    | 32-28      | 7 10       | 22-17      | 12 8       | 24 27      | 21-25      | 23-27   |
| 20-24    | 1 5      | 27-23      | 26-30    | 7 2        | 28-32      | 24 19      | 15-19      | 25-29      | 18 15      | 24 20   |
| 14 9     | 9-13     | 6 10       | 25 21    | 3 14-18    | 19 15      | 17-13      | 24 15      | 27 24      | 25-30      | 27-24   |
| 24-27    | 17 22    | 31-26      | 30-25    | 15 11      | W.wins.    | 2 7        | 16-11      | 29-25      | 22 18      | 11 15   |
| 9 5      | 10-14    | 10 6       | 21 17    | 4 28-32    |            | 9- 5       | B. wins.   | 24 27      | 30-26      | 2 24-28 |
| 27-31    | 5 1      | 26-22      | 25-22    | 11 7       | <b>5</b>   | 15 18      |            | 25-22      | 24 19      | 14 18   |
| 5 1      | 14-17    | 6 2        | 17 13    | 32-28      | 14-17      | 13- 9      | <b>290</b> | 27 24      | 26-22      | 28-24   |
| 31-26    | 22 18    | 22-18      | 2 22-17  | 2 6        | 6 10       | 19 15      |            | 22-18      | 19 16      | 18 22   |
| 5 1 5    | 2- 6     | 14 9       | 13 9     | 18-14      | 17-21      | 5- 1       | 18-22      | 24 27      | 22-26      | 24-28   |
| 26-22    | 1 10     | 19-15      | 19-23    | 7 2        | 10 15      | 7 2        | 4 8        | 18-15      | 23 19      | 30 26   |
| 5 9      | 17-14    | 9 6        | 7 10     | 5 14-18    | 22-25      | 1- 6       | 22-25      | 27 24      | 26-23      | 28-24   |
| 22-17    | B. wins. | 23-26      | 17-13    | 6 9        | 15 18      | 18 22      | 8 11       | 15-11      | Drawn.     | 26 23   |
| 6 2      |          | 6 1        | 9 5      | 28-32      | 25-29      | 6- 1       | *12-16     | 24 27      |            | 24-27   |
| 23-18    | <b>4</b> | 26-22      | 13- 9    | 2 6        | 18 22      | 15 10      | 11 15      | 11-16      | <b>295</b> | 23 18   |
| 2 6      | 1 6      | 1 6        | 5 1      | 32-28      | 28-32      | 1- 5       | 16-19      | 27 23      |            | 27 24   |
| 17-14    | 5- 1     | 22-17      | 9- 5     | 6 1        | 2 7        | 22 18      | 15 24      | 16-20      | 28 24      | 18 14   |
| 9 6      | 6 9      | 6 1        | 10 7     | 28-32      | W.wins.    | 5- 1       | 25-29      | 23 27      | 22-25      | 24-28   |
| B. wins. | 15-10    | 18-14      | 23-18    | 1 5        | W.wins.    | 10 14      | 24 19      | 10- 7      | 6 2        | 14 10   |
| same as  | 28 24    | 1 6        | 7 10     |            | <b>288</b> | 1- 5       | 29-25      | 27 23      | 1 8- 3     | 28-24   |
| Trunk    | 10-15    | 15-18      | Drawn.   |            |            | 2 7        | 19 15      | Drawn.     | 24 19      | 10 6    |
| at A.    | 9 14     | 6 1        |          | <b>1</b>   | 7 11       | 9-13       | 25-22      |            | 25-29      | 24-28   |
|          | 11-16    | 17-13      | <b>1</b> | 32-27      | 15-18      | 7 11       | 20 16      | <b>292</b> | 2 7        | 6 1     |
| <b>2</b> | 24 20    | 2 6        | 23-18    | 30 25      | 11 15      | 5- 1       | 22-17      |            | 3-10       | 28-24   |
| 6 2      | 16-11    | B. wins.   | 20 16    | 10-14      | 18-22      | 11 15      | 15 10      | 15-19      | 15 6       | 1 6     |
| 14 10    | 14 9     | same as    | 22-26    | 19 15      | 15 19      | W.wins.    | 2- 7       | 22 18      | 29-25      | 24-28   |
| 28 24    | 15-18    | Trunk,     | 16 12    | W.wins.    | 25-30      |            | 10 3       | 19-23      | 6 10       | 6 10    |
| 10-14    | B. wins. | at B.      | 26-30    | 17 13      | 17 13      | <b>289</b> | 17-10      | 18 14      | 25-22      | 28-24   |
| 1 6      |          |            | 11 8     | <b>2</b>   | 22-26      |            | Drawn.     | 23-18      | 10 15      | 10 14   |
| 14-17    | <b>5</b> | <b>C</b>   | Drawn    | 14-18      | 13 9       | 9- 5       |            | 14 9       | 22-17      | 24-28   |
| 6 1      | 6 9      | 6 2        |          | 16 11      | 26-31      | 1 6        | <b>291</b> | 13-17      | 15 18      | 14 18   |
| 11-16    | 23-18    | 14- 9      | <b>2</b> | 32-28      | 9 6        | 27-23      |            | 9 5        | 17-13      | 3 28-32 |
| 24 20    | 1 6      | 1 6        | 22 18    | 30 25      | 31-26      | 28 24      | 10 6       | 17-22      | 18 22      | 15 19   |
| 16-11    | 26-23    | 5- 1       | 13 9     | W.wins.    | 6 2        | 23-26      | 1-10       | B. wins.   | 13- 9      | 32-28   |
| 2 6      | 6 2      | B. wins.   | 4- 8     |            | 26-31      | 24 19      | 5 1        |            | 30 26      | 18 15   |
| 17-13    | 18-15    |            | 11 4     | <b>3</b>   | 2 6        | 26-22      | 10-14      | <b>293</b> | 9-14       | 28-32   |
| 6 2      | 9 14     | <b>286</b> | 2-11     | 28-32      | 31-26      | 17 13      | 1 6        |            | 26 23      | 15 10   |
| 15 10    | 23-27    |            | 4 8      | 15 10      | 6 10       | 5- 1       | 17-13      | 11 15      | W.wins.    | 32-28   |
| 2 6      | 2 6      |            | 16 11    | 11-15      | 14- 7      | 26-31      | 6 9        | 11 15      | 2 6        | same as |
| 10-14    | 27-24    |            | 8 11     | 2 11       | 10 15      | 22-17      | 3- 8       | 15-18      | Problem    | 3- 8    |
| 6 9      | 14 10    | 12 8       | Drawn.   | 32-27      | 31-26      | 19 24      | 6 2        | 6 9        | W.wins.    | 10 15   |



|            |            |          |            |            |            |            |          |            |            |            |
|------------|------------|----------|------------|------------|------------|------------|----------|------------|------------|------------|
| 14-18      | 10-15      | 7 10     | <b>3</b>   | 25 21      | <b>1</b>   | <b>1</b>   | 11- 7    | 2 9        | <b>1</b>   | 17-21      |
| 1 6        | 27 23      | 26-23    | A 25 22    | 10-14      | 25 21      | 31-27      | 8 12     | 5-14       | 9 13       | 25 22      |
| 30-26      | W.wins.    | 10 14    | 16-20      | 12 8       | *14-18     | 23 18      | 7- 3     | 24 19      | 2- 6       | 21-25      |
| 6 10       |            | B. wins. | 30 25      | 15-19      | 6 10       | 22-25      | 4 8      | 14-10      | 13-17      | 22 17      |
| 26-23      | <b>315</b> |          | 14-18      | 8 3        | 18-22      | 30 21      | 19-15    | 19 16      | 6- 9       | 25-30      |
| 10 6       |            | <b>1</b> | 22 17      | 18-22      | 27 24      | 27-23      | 28 24    | 10-15      | 17 13      | 17 13      |
| 3- 7       | 31-26      | 2 27 23  | 3- 8       | B. wins.   | *22-25     | 18 27      | 14-18    | B. wins.   | 3- 7       | 23-19      |
| 6 2        | 11 8       | 8 15-18  | 17 14      |            | 10 7       | 32-23      | 24 20    |            | 13 6       | 15 24      |
| 23-19      | 26-22      | 24 20    | 8-11       | <b>1</b>   | 19-23      | 21 17      | 18-23    | <b>3</b>   | 1-10       | 20-27      |
| 2 11       | 18 25      | 18-27    | B. wins.   | 25 21      | Drawn.     | 23-19      | 8 4      | 24 20      | 5 1        | 28 24      |
| 19-10      | 30-21      | 20 11    |            | 10-14      |            | 14 10      | 23-19    | 32 27      | 10-14      | 27-31      |
| B. wins.   | 32 27      | 27-31    | <b>A</b>   | 16 11      | <b>323</b> | 19-15      | 4 8      | 28 24      | 1 6        | 24 19      |
| <b>312</b> | 21-17      | 25 21    | 24 20      | 15-19      |            | 10 6       | 15-10    | 10-15      | 7- 3       | 31-26      |
|            | 8 11       | 31-27    | 14-18      | 11 7       | 8-11       | 15-10      | 8 11     | 2 6        | B. wins.   | 19 15      |
|            | 17-22      | 30 26    | B. wins.   | 18-23      | 32 28      | 6 1        | 10- 6    | 14-18      |            | 30-25      |
| 8 3        | Drawn      | 27-24    | <b>318</b> | 26 22      | *17-21     | Drawn.     | 11 8     | 6 9        | <b>327</b> | 29 22      |
| 1 5        |            | 26 23    |            | 23-26      | 26 22      |            | 19-15    | 18-23      |            | 26-17      |
| 10 6       | <b>316</b> | 24-27    |            | 7 2        | 21-25      | <b>325</b> | 8 4      | 9 14       | 19-23      | 15 11      |
| 2 9        |            | 23 19    | 19 15      | 26-30      | 22 17      |            | 15-11    | 15-11      | 18 27      | 17-14      |
| 15 11      | 25-30      | 27-23    | 24-19      | B. wins.   | 25-30      | 26-22      | B. wins. | 14 10      | 31-24      | 11 7       |
| 16 7       | 26 22      | 19 16    | 15 10      |            | 17 13      | 14 10      |          | 27-32      | 25 22      | 14-10      |
| 3 10       | 30-26      | 23-18    | 19-15      | <b>321</b> | 30-26      | 22-17      | <b>1</b> | 10 14      | 24 19      | 7 2        |
| 12 16      | 22 17      | B. wins. | 10 7       |            | 13 9       | 1 10 7     | 10 15    | 32-28      | 22 18      | 6- 9       |
| 28 24      | 26-31      |          | 15- 8      | 9 13       | 26-23      | 11- 2      | 11-18    | B. wins.   | 19-16      | B. wins.   |
| 16 20      | 17 13      | <b>2</b> | 9 14       | 27-31      | 9 6        | 20 11      | 20 11    |            | 18 14      |            |
| 24 19      | 31-27      | 3 30 26  | 3-10       | 18 9       | 23-16      | 17-14      | 18-15    | <b>326</b> | 16-11      | <b>330</b> |
| Drawn.     | 13 9       | 16-19    | 14 7       | 31-27      | 6 2        | 24 19      | 11 7     |            | 14 9       |            |
| <b>313</b> | 27-24      | 24 20    | 27-32      | 13 17      | 10-15      | 32-27      | 17-14    | 22-26      | 11- 7      | 23 16      |
|            | 6 2        | 19-24    | 17 22      | 27-18      | 2 7        | 19 16      | 2 24 19  | 9 14       | 9 14       | 26-31      |
|            | 24-28      | 27 23    | 32-27      | 17 14      | 15-19      | 14-10      | 15-24    | 26-31      | 1- 6       | 16 11      |
| 30-25      | B. wins.   | 24-27    | 22 18      | 18-23      | B. wins.   | 11 8       | 28 19    | 14 9       | 10 1       | 17-22      |
| 6 10       |            | 25 21    | 27-24      | 19 15      |            | 10- 7      | 14-10    | 31-26      | 7-10       | 11 7       |
| 25-22      | <b>317</b> | 27-31    | 18 15      | 26-22      | <b>324</b> | 16 12      | 7 3      | 9 14       | 14 7       | 22-25      |
| 10 15      |            | 26 22    | 24-20      | 9 6        |            | 7-11       | 32-27    | 26-23      | 3-10       | 7 2        |
| A19-23     | 12-16      | 31-27    | 7 11       | W.wins.    | 22 18      | 8 4        | 3 8      | 14 9       | B. wins.   | 25-30      |
| 27 18      | 1 25 21    | 22 17    | Drawn.     |            | 13-22      | 2- 7       | 27-24    | 23-18      |            | 12 16      |
| 5- 9       | 16-20      | 27-18    | <b>322</b> |            | 19 23      | 12 8       | 19 16    |            | <b>328</b> | 30-26      |
| 18 14      | 30 26      | 17 10    |            | 10-14      | 27-32      | 11-15      | 24-19    | 18-15      |            | 16 19      |
| 9-18       | 3- 8       | 18-14    |            | 18 14      | 18 14      | 8 3        | 16 12    | 13 9       | 1- 5       | 26-22      |
| 21 17      | 26 23      | 10 6     | 29-25      | 1 6 9      | 1 22-26    | 7-11       | 19-16    | 11- 7      | 9 6        | 19 15      |
| Drawn.     | 8-12       | 15-18    | 9 6        | 14-17      | 23 18      | 3 8        | B. wins. | 4 8        | 5- 1       | 31-26      |
| <b>A</b>   | 23 19      | 6 1      | 25-22      | 9 14       | 32-27      | 11-16      |          | 7- 2       | 6 2        | 24 19      |
| 22-26      | 15-18      | 18-23    | 6 2        | 17-21      | 30 23      | 8 12       | <b>2</b> | 1 8 4      | 3- 7       | 26-31      |
| W.wins.    | 19 15      | 1 6      | *22-26     | 25 22      | 31-26      | 16-19      | 7 2      | 1- 6       | 11 8       | 2 6        |
| <b>314</b> | 18-22      | 23-27    | 2 11       | 21-25      | 23 19      | 4 8        | 15-10    | 9 13       | 20-24      | 31-24      |
|            | 15 10      | 26-23    | *27 24     | 26-23      | 27-23      | 3 24 19    | 6- 9     | 6- 9       | 2 11       | 15 10      |
|            | 22-26      | 27-32    | Drawn.     | 19-23      | 19 16      | 8 4        | 32-27    | 13 6       | 25-30      | 24-15      |
|            | 10 6       | 6 1      | <b>320</b> | 14 18      | 27-32      | 23-18      | 19 16    | 2- 9       | B. wins.   | 10 19      |
| 26 22      | 26-31      | 32-27    |            | 13-17      | 18 27      | 4 8        | 14- 9    | 5 1        |            | 22-26      |
| 5- 9       | 6 2        | 1 6      |            | 18 27      | 32-23      | 18-14      | 16 20    | 15-11      | <b>329</b> | W.wins.    |
| 10 6       | 14-18      | 27-24    |            | 17-26      | 16 12      | 8 4        | 9- 5     | 1 5        |            | same as    |
| 1-10       | 2 7        | B. wins. | 1 16 12    | 24 20      | 23-18      | 16-11      | 28 24    | 9- 6       | 1- 6       | Problem    |
| 32 27      | 31-26      | Hedley   | 13-17      | Drawn.     | Drawn.     | 12 8       | 10- 6    | B. wins.   | 30 25      | No. 1      |

H. H. W. wins. 6- DRAWN.

|            |            |          |            |            |            |            |         |            |          |          |
|------------|------------|----------|------------|------------|------------|------------|---------|------------|----------|----------|
| 1          | 22-29      | 22 17    | 18-14      | 25-30      | 22-15      | 28-19      | 25-30   | 31-24      | 2-6      | 15 18    |
| 22-25      | 7 10       | 19-15    | B. wins.   | 18 15      | 9 6        | 7 10       | 10 15   | 20 16      | 15 24    | 3 25-21  |
| 2 6        | 14-17      | B. wins. |            | 4- 8       | 15-19      | Drawn.     | 26-22   | 24-20      | W. wins. | 11 16    |
| 31-26      | 10 19      |          | <b>333</b> | Drawn.     | 6 2        |            | 9 6     | 16 11      |          | 21-25    |
| 24 19      | B. wins.   | 1        |            | 19-16      | 2 6        | <b>338</b> | 30-26   | 20-16      | 1        | 16 19    |
| 26-31      |            | 29 25    | 31 26      | 2          | 2 6        |            | 6 2     | 11 4       | 25-21    | 4- 8     |
| 27 23      | <b>332</b> | 23-26    | 16-19      | 29 25      | 16-19      | 28-24      | 26-31   | Drawn.     | 18 14    | 19 23    |
| 31-26      |            | 25 22    | 26 22      | 8-11       | 12 8       | 8 11       | 2 7     |            | 2 29-25  | 8-12     |
| 15 11      | 26-31      | 27-23    | 21-25      | 25 22      | 11-15      | 7-10       | 31-26   | <b>A</b>   | 15 18    | 23 26    |
| 20-24      | 10 6       | 21 17    | 22 17      | 30 26      | 8 3        | 11 7       | 7 10    | 31-26      | 25-29    | 12-16    |
| 11 16      | 31-27      | 26-30    | 25-30      | Drawn.     | 7-11       | 10-14      | 26-31   | W. wins.   | 11 16    | 18 23    |
| 24-27      | 6 1        | 17 14    | 17 21      | same as    | 6 10       | 7 2        | 10 14   | same as    | 29-25    | 16-20    |
| 23 18      | 18-23      | 30-25    | 30-26      | Trunk.     | 15-18      | 24-19      | *22-26  | Problem    | 16 19    | 23 19    |
| W. wins.   | 1 1 6      | 22 18    | 29 25      |            | 3 8        | 16 11      | 2 14 17 | No. 331    | 25-29    | 25-30    |
|            | 23-26      | 25-22    | 19-24      | <b>335</b> | 11-15      | 19-15      | 26-30   |            | 19 23    | 19 23    |
|            | 6 10       | 18 15    | 21 17      |            | 8 11       | 11 7       | 15 18   | <b>3</b>   | 21-25    | 29-25    |
| 22-17      | 27-23      | 22-18    | 26-23      | 23 18      | W. wins.   | 3-10       | A*31-27 | 19 15      | 14 17    | 23 18    |
| 15 18      | 2 10 15    | B. wins. | 25 21      | 6-10       |            | 2 6        | 3 17 22 | 30-26      | 25-21    | 30-23    |
| 17-13      | 26-31      |          | W. wins.   | 30 26      | <b>337</b> | *14-17     | *27-31  | 18 14      | 17 22    | 18 27    |
| 18 14      | 15 11      | 2        | 1 12-16    | 1 12-16    |            | 20 16      | 19 15   | 27-23      | 21-25    | 25-22    |
| 31-26      | 23-18      | 10 14    | <b>334</b> | 19 12      | 14-18      | *17-21     | 30-26   | Drawn.     | 22 26    | 14 9     |
| 14 9       | 11 16      | 26-31    |            | 10-15      | 6 2        | 16 11      | 22 17   |            | 25-30    | 22-26    |
| 13- 6      | 31-26      | 14 9     | 21-25      | *26 23     | 18-23      | 15- 8      | 31-27   | <b>340</b> | 18 14    | 9 5      |
| 2 9        | 16 19      | 23-18    | 1 22 17    | 15-22      | 2 6        | 12 3       | 15 10   |            | 29-25    | 26-31    |
| W. wins.   | 26-22      | 9 5      | 25-30      | 23 19      | 23-27      | 10-15      | *8-11   | 18 14      | 23 18    | 27 32    |
| <b>331</b> | 19 16      | 18-14    | 17 21      | 22-26      | 6 10       | 6 10       | 17 14   | 29-25      | 30-23    | 31-26    |
|            | 18-14      | 5 1      | *4- 8      | 12 8       | 27-32      | 15-19      | 26-23   | 13 17      | 18 27    | 32 28    |
|            | 16 19      | 31-26    | 2 21 17    | 26-31      | 21 17      | 10 15      | 10 7    | 25-29      | 25-22    | 26-23    |
|            | 22-18      | 1 6      | 8-11       | 8 3        | 32-27      | 19-24      | 27-32   | 17 22      | 27 24    | 10 6     |
|            | 7 2        | 19 16    | 26-22      | 17 21      | 31-27      | 17 14      | 15 19   | 18 27      | 21-25    | 4- 8     |
|            | 15-10      | 13-17    | 6 1        | 30-26      | 3 8        | 27-23      | 24-27   | Drawn.     | 14 18    | 24 19    |
| 1 25 22    | 16 19      | 22-18    | 21 17      | W. wins.   | 14 9       | 19 23      | 19 23   | 25-21      | 8-12     | W. wins. |
| 10-15      | 17-22      | 1 5      | 26-30      |            | 8-12       | 27-31      |         | 18 15      | 14 9     |          |
| 2 7        | 19 16      | 13-17    | 17 21      | 1          | 9 6        | 3 7        | 7 10    | 21-25      | 22-18    | <b>3</b> |
| 19-23      | 22-26      | 5 1      | 30-26      | 17-21      | 12-16      | 21-25      | 8-11    | 22 18      | 19 24    | 25-30    |
| 3 8        | 16 19      | 17-22    | 29 25      | 26 22      | 1 6 2      | 7 10       | 10 7    | 1 25-22    | 12-16    | 18 23    |
| 14-17      | 26-31      | 1 5      | 26-30      | W. wins.   | 16-19      | 25-30      | 26-23   | 18 25      | 9 5      | 30-25    |
| 21 14      | 19 16      | 22-26    | 25 22      |            | 2 7        | 10 14      | 7 16    | 29-22      | 16-20    | 14 17    |
| 15-10      | 31-26      | 5 1      | 30-26      | <b>336</b> | 11-16      | 31-26      | 22-26   | 11 16      | 24 28    | 25-21    |
| B. wins.   | 16 19      | 26-31    | 22 17      |            | 20 11      | 23 27      | 13 9    | 22-26      | 18-23    | 10 14    |
|            | 18-22      | 1 5      | 6- 9       | 24 20      | 19-24      | 30-25      | 26-31   | 15 18      | 10 6     | 21-25    |
| 1          | 19 16      | 31-26    | 13 6       | 17-21      | 28 19      | 27 24      | 9 6     | 4- 8       | 2- 9     | 17 21    |
| 2 7        | 26-23      | 5 1      | 26-22      | 25 22      | 23-16      | 25-21      | 31-27   | 16 19      | 5 14     | 25-30    |
| 13-17      | 16 20      | 14- 9    | 17 13      | 21-25      | Drawn.     | 24 19      | 6 2     | 8-12       | 23-19    | 14 10    |
| 7 11       | 23-19      | 1 5      | 22-17      | 23 18      |            | 13-17      | 27-24   | 19 24      | 14 18    | W. wins. |
| 19-23      | 20 16      | 26-23    | 14 10      | 25-30      |            | 1          | 19 15   | 26-30      | 19-16    |          |
| 11 7       | 22-18      | 5 14     | 17-14      | 18 14      | 28 24      |            | 12-15   | 18 22      | 18 23    |          |
| 23-18      | 16 23      | 18- 9    | 10 7       | 30-25      | 23-27      | <b>339</b> | Drawn.  | 12-16      | 16-11    |          |
| 7 2        | 18-27      | 21 17    | 14-10      | 22 18      | 6 2        |            |         | 24 20      | 23 19    | 26 22    |
| 10-15      | 29 25      | 23-18    | Drawn.     | 12-16      | 27-32      |            |         | 16-19      | W. wins. | 5- 9     |
| 3 7        | 27-23      | 17 13    |            | 19 12      | 2 7        | 1 13 9     | 14 18   | 22 18      |          | 21 17    |
| 17-22      | 25 22      | 9- 6     | 1          | 25-22      | 32-28      |            | 22-25   | 30-25      | <b>2</b> | 9- 5     |
| 2 6        | 23-19      | 29 25    | 22 18      | 14 9       | 10 6       | 7 10       | 18 27   | 10 15      | 21-25    | 17 14    |



|          |            |           |            |            |            |            |            |            |          |          |
|----------|------------|-----------|------------|------------|------------|------------|------------|------------|----------|----------|
| 5-1      | <b>342</b> | 1-6       | 24 28      | 14-17      | <b>347</b> | <b>349</b> | <b>350</b> | 14-18      | 10 6     | <b>1</b> |
| 14 9     |            | 19 23     | 22-25      | *22 18     |            |            |            | 19 15      | 18-14    | 6 2      |
| 1 32 28  | 8 12       | 6-1       | 23 27      | 15-22      | 7-3        | 20-24      | 13 9       | 18-11      | 6 1      | 13-9     |
| 27 32    | 26-19      | 23 26     | W.wins.    | 23 19      | 5 1        | 8 11       | 1 18-14    | 28 19      | 14-17    | 5 1      |
| 28-24    | 12 16      | 1-6       |            | 17-21      | 10-6       | 18-23      | 9 5        | Drawn.     | 1 6      | B. wins. |
| 9 5      | 32-23      | 26 30     | <b>5</b>   | 11 7       | 5 1        | 11-16      | 2 14-10    |            | 19-23    | same as  |
| 24-58    | 14 17      | 6-1       | 22-26      | 22-25      | 6-9        | 23-27      | 7 2        | <b>3</b>   | 6 9      | trunk at |
| 23 19    | W.wins.    | 27 23     | 17 21      | 7 2        | 1 5        | 16 11      | 20-24      | 16-12      | 23-18    | 23d move |
| 1-6      |            | 20-24     | 26-22      | 25-29      | 9-13       | 12-16      | 2 6        | 24 20      | 2 6      |          |
| 5 1      | <b>343</b> | 30 25     | 19 23      | 2 6        | 5 1        | 19 12      | 10-7       | 16-19      | 17-13    |          |
| 6-9      |            | 21-30     | 20-24      | 29-25      | 14-18      | 27-23      | 6 9        | 20 16      | 9 5      | <b>2</b> |
| 1 5      | 22 26      | 23 26     | 23 19      | 6 10       | 1 6        | 28 19      | 24-27      | 32-27      | 18-14    | 1 6      |
| 9-6      | 1) 9-13    | 30-23     | 24-28      | 25-22      | 18-23      | 23-7       | 19 15      | 16 12      | 1 5 1    | 9-5      |
| 5 9      | 2) 26 23   | 18 20     | 19 23      | 10 15      | 6 10       | 12 8       | 7-3        | 27-23      | 14-9     | 6 1      |
| 6-1      | 18-9       | 1-6       | 5-9        | W.wins.    | 23-26      | 7-10       | 15 11      | 9 14       | 6 2      | 17-14    |
| 19 23    | 23 27      | 20 16     | 6 10       |            | 10 14      | 8 3        | 27-32      | 19-24      | 13-17    | 2 6      |
| 28-24    | 9-13       | 6-9       | W.wins.    | <b>346</b> | 25-31      | 5-9        | 28 24      | 11 8       | 2 1 5    | B. wins. |
| 22 18    | 19 23      | 14 10     |            |            | 14 18      | 13 6       | 3 32-27    | 3-7        | 17-14    | same as  |
| 24-27    | 3 13-9     | W.wins.   | <b>344</b> | 17 14      | 31-26      | 1-10       | 24 20      | 8 4        | 5 1      | trunk at |
| 23 19    | 14 10      |           |            | 25-22      | 1 18 14    | B. wins.   | 27-23      | 24-27      | 9-5      | the 25th |
| 27-31    | 9-13       | <b>3</b>  | 6 2        | 14 10      | 26-23      |            | 9 14       | 4 8        | 2 6      | move     |
| 18 22    | 18 14      | 13-17     | 1 10-14    | 22-18      | 14 10      | <b>1</b>   | 23-19      | 27-31      | 14-18    |          |
| 1-5      | 13-17      | 14 10     | *2 6       | 30 26      | 13-9       | 19 15      | 14 10      | 14 9       | 6 10     | <b>3</b> |
| 9 14     | 23 19      | 5-9       | 15-19      | 21-25      | B. wins.   | 23-19      | 19-16      | 23-18      | 18-23    | 10 6     |
| 5-1      | 17-13      | 10 6      | 6 9        | 26 22      |            | 11 16      | 11 7       | 9 13       | 3 10 14  | 23-19    |
| 19 15    | 27 32      | 9-13      | 14-17      | 18-23      | <b>1</b>   | 19-10      | 16-11      | 31-26      | 23-19    | 7 6 2    |
| 1-6      | 21-25      | 6 10      | 25 21      | 22 17      | 18 22      | 28 19      | 7 2        | 13 9       | 1 6      | 19-15    |
| 15 18    | 10 6       | 21-25     | 19-23      | 23-18      | 26 17      | 10-7       | 12-16      | 26-22      | 5-1      | 2 6      |
| 6-1      | 4 25-21    | 10 14     | 26 19      | 17 13      | 21 14      | 16 20      | 2 7        | 9 13       | 6 9      | 3-7      |
| 14 9     | 14 18      | W.wins.   | 17-26      | 25-30      | 3-7        | 7-11       | 11-2       | 18-14      | 19-15    | 6 2      |
| 1-5      | 5-9        | MACINDOE. | 9 14       | 13 9       | 4 8        | 20 24      | 20 11      | 13 9       | 4 9 5    | 7-10     |
| 18 14    | 19 15      |           | 26-31      | 30-26      | 13-17      | 11-16      | 2-6        | 14-10      | 11-7     | 8 2 6    |
| 5-1      | 21-17      |           | 19 15      | 9 6        | B. wins.   | 19 15      | 10 15      | 9 6        | 14 9     | 10-14    |
| 9 5      | 6 10       | <b>4</b>  | W.wins.    | 26-23      |            | 16-19      | 6-9        | 10-15      | 7-2      | 6 10     |
| W.wins.  | 20-24      | 25-22     |            | 6 1        | <b>348</b> | B. wins.   | 15 10      | 6 9        | 9 13     | 15-6     |
|          | 32 28      | 14 17     | <b>1</b>   | 23-19      |            |            | Drawn.     | 22-18      | 15-11    | 1 17     |
| <b>1</b> | 24-27      | 5 22-18   | 11-16      | 1 5        | 24 19      | <b>2</b>   |            | 8 4        | 5 13 17  | 5-9      |
| 1-5      | 18 22      | 6 10      | 2 7        | 18-23      | 16-23      | 19 16      | <b>1</b>   | 15-11      | 3-7      | B. wins. |
| 22 18    | W.wins.    | 13-22     | 10-14      | 3 7        | 22 18      | 12-19      | 20-24      | 9 13       | 6 17 14  |          |
| 5-14     |            | 19 24     | 7 11       | 23-27      | 7-10       | 11 16      | 7 3        | 7-3        | 2-6      | <b>4</b> |
| 18 9     | <b>1</b>   | 20-27     | 14-17      | 5 9        | 18 9       | 24-27      | 18-23      | 13 9       | 14 18    | 9 13     |
| 13-17    | 21-25      | 32 14     | 11 20      | 27-24      | 10-14      | 16 20      | 19 15      | 18-15      | 7-10     | 11-7     |
| 9 14     | 14 17      | 22-26     | 17-21      | 9 14       | 9 6        | 23-18      | 1-5        | 9 14       | 18 23    | 14 17    |
| 17-22    | 9-6        | 14 18     | 20 16      | 24-28      | 14 18      | 20 24      | 28 19      | 11-16      | 10-15    | 15-18    |
| 23 18    | 17 21      | 5-9       | 21-30      | 14 18      | 6 2        | 19-23      | 5-14       | 14 9       | 23-27    | 17 21    |
| 32-23    | 25-30      | 10 15     | 16 11      | 19-24      | 23-27      | 24 31      | 15 11      | 3-7        | 15-19    | 1-6      |
| 18 27    | W.wins.    | 9-13      | W.wins.    | 18 15      | 2 6        | 18-15      | 23-7       | Drawn.     | 27 32    | 13 17    |
| 22-26    |            | 15 19     |            | 24-19      | 27-31      | 28 24      | 3 17       |            | 19-23    | 6-10     |
| 14 18    | <b>2</b>   | 26-30     | <b>345</b> | 15 24      | 6 10       | 15-10      | Drawn.     | <b>357</b> | 32 28    | 17 13    |
| 26-31    | 9-6        | 18 23     |            | 28-19      | 31-27      | 24 19      |            |            | 6-10     | 10-14    |
| 27 32    | 26 23      | 13-17     | 24 20      | 7 3        | 10 14      | 5-9        | <b>2</b>   | 27-23      | 28 24    | 13 17    |
| 31-26    | 6-1        | 19 24     | 10-14      | 19-24      | 18-23      | 13 6       | 20-24      | 6 10       | 10-15    | 7-10     |
| W.wins.  | 23 27      | 17-22     | 20 11      | W.wins.    | Drawn.     | B. wins.   | 7 2        | 23-18      | B. wins. | 20 16    |

|            |         |            |            |          |            |         |            |         |            |            |
|------------|---------|------------|------------|----------|------------|---------|------------|---------|------------|------------|
| 18-15      | 1 6     | 2          | 6          | 19 15    | 19-15      | 27-23   | 26-19      | 18-15   | 32-27      | 1          |
| B. wins.   | 18-22   | 6 1        | 14- 9      | 26-23    | 17 10      | 17 22   | 18 23      | 6 1     | 20 16      | 31-27      |
| 5          | 6 9     | 14-18      | 6 10       | 15 11    | 15- 6      | 1 23-27 | W.wins.    | 15-11   | Drawn.     | 3 8        |
| 5 9        | 22-17   | 1 6        | 15- 6      | 23-18    | 26 23      | 2 22 26 |            | 1 6     |            | 27 24      |
| 1- 5       | 2 6     | 3- 7       | 1 10       | 11 8     | 8-11       | 2 27-31 | 4          | 3- 7    | <b>359</b> | 8 11       |
| 9 14       | 23-19   | 5 20 16    | 9-14       | 9-14     | 23 18      | 26 23   | 11-16      | 6 9     |            | 24-20      |
| 11-15      | 6 10    | 11-20      | 10 17      | 2 9      | 6- 9       | 3 31-26 | 26 23      | 7-10    | 11 7       | 11 8       |
| 14 17      | 11- 7   | 2 11       | 13-22      | 14-10    | 21 17      | 23 27   | 18-27      | 9 5     | 16-19      | 20-16      |
| 5- 9       | 10 6    | 15- 8      | 20 16      | B. wins. | 9-13       | 26-22   | 31 24      | 10- 6   | 10 15      | 8 11       |
| 13 6       | 19-15   | 12 3       | 22-18      |          | 17 14      | 27 31   | 16-19      | 5 1     | 3-10       | 16-12      |
| 2- 9       | 13 6    | 6 2        | Drawn.     | 16 11    | <b>355</b> | 13-17   | 24 28      | 11-15   | 15 24      | 11 15      |
| B. wins.   | 7-11    |            | 18-15      | 11 8     | 27-24      | 14 10   | 30-16      | 1 10    | 28-19      | 12- 8      |
|            | 9 6     | 3          | 11 8       | 27-24    | 17-22      | 4 18-14 | 8 11       | 15- 6   | 6 24       | 7 3        |
| 6          | 1 17-14 | 13- 9      | 15-11      | 1 26 23  | 18 14      | 26 23   | W.wins.    | 20 16   | W.wins.    | Drawn.     |
| 5 9        | 2 20 16 | 1 5        | 8 4        | 2 24-27  | 22-18      | 14-17   |            | 19-15   |            |            |
| 7-10       | 11-20   | 9-14       | Drawn.     | 2 23 19  | B. wins.   | 31 27   | <b>357</b> | 12 8    | <b>360</b> | 2          |
| 17 13      | 6 10    | 5 1        |            | 8-11     |            | 17-14   |            | Drawn.  |            | 26 22      |
| 1- 6       | 15- 6   | 14-18      | <b>353</b> | 19 15    | 2          | 27 24   | 13 9       |         | 5 1        | 8 3        |
| 9 5        | 2 18    | Drawn.     | 11-16      | 11-18    | 22 18      | 14- 9   | 21-25      | 1       | 6- 9       | 17 14      |
| 10-14      | Drawn.  | same as    | 24 19      | 22 15    | 14-17      | 23 19   | 9 14       | 11-15   | 11 7       | *3 8       |
| 5 9        | 1       | at the     | 16-20      | 27-23    | A 23 19    | W.wins. | 25-21      | 10 26   | 2-11       | Drawn.     |
| 14-17      | 17-13   | 2nd move   | 23 18      | 19 15    | 8-11       |         | 14 18      | 3-10    | 8 15       |            |
| B. wins.   | 6 1     |            | 20-24      | 23-18    | 19 15      | 1       | 21-25      | 26 23   | 1 27-24    | 3          |
|            | 3 15-10 |            | 18 14      | 20-24    | 10 6       | 23-18   | 18 23      | 3 28-24 | 17 13      | 23-19      |
| 7          | 2 6     | 4          | 12-16      | 14-17    | 15 8       | 22 26   | 25-30      | 23 18   | 9-14       | 9 6        |
| 6 10       | 10-14   | 11-15      | 19 12      | 25 21    | 23-14      | 23-14   | 11-16      | 23 19   | 24-27      | 15 18      |
| 5- 9       | 1 5     | 5 1        | 10-15      | 6 1      | 17-22      | 16-20   | 8 11       | 30-25   | 20 16      | W.wins.    |
| 1 5        | 4 11- 7 | 6 14-10    | 12 8       | 17-22    | 8 3        | 11 16   | 17-21      | 19 24   | 27-24      | 17-10      |
| 11-15      | 6 2     | 6 2        | 24-27      | 1 6      | 22-26      | 18-14   | 24 28      | 16 12   | 1          | 11 15      |
| 5 14       | 7-10    | 13- 9      | 8 3        | 22-26    | 3 8        | 26 23   | 25-30      | 24-27   | 27-31      | Drawn.     |
| 15- 6      | 5 1     | 1 5        | 27-31      | 6 2      | 26-31      | W.wins. | 28 32      | 12 8    | 1 5        |            |
| 20 16      | 14- 9   | 10-14      | 3 7        | 14-10    | 8 11       |         | 30-25      | Drawn.  | 9 13       | <b>362</b> |
| 3- 7       | 20 16   | 5 1        | 31-26      | 21 17    | 31-27      | 2       | 27 24      |         | W.wins.    | 15-19      |
| B. wins.   | 10-15   | 9- 5       | Drawn.     | 26-31    | 11 15      | 11-16   | 20-27      | 11-16   | 2          | 23 16      |
|            | 1 6     | 20 16      | <b>354</b> | 17 13    | 27-24      | 26 31   | 32 23      | 20 11   | <b>361</b> | 12-19      |
| 8          | 9- 5    | 14-18      |            | 31-27    | B. wins.   | 16-19   | 25-30      | 23-18   |            | 1 22 18    |
| 12 8       | 6 1     | Drawn.     | 1- 5       | 13 9     |            | 31 24   | 23 18      | 7 2     | 13 9       | 31-27      |
| 11- 4      | 13-17   | same as    | 3 8        | 10- 6    | A          | 19-28   | 30-25      | 28-24   | 23-26      | 18 15      |
| 2 7        | 2 6     | trunk at s | 3 8        | 9 5      |            | 30 26   | 31 27      | 2 6     | 3 8        | 27-23      |
| 10-14      | 17-14   |            | 26-22      | 6- 1     | 25 21      | 15-19   | W.wins.    | 24-19   | 26-31      | 2 15 11    |
| 7 10       | 6 2     | 5          | 8 11       | 2 7      | 8-11       | 8 11    |            | 6 1     | 8 3        | 19-24      |
| 15- 6      | s 14-18 | 6 1        | 22-18      | 27-23    | 21 14      | 28-32   | <b>358</b> | 18-15   | 1 31-26    | 3 11 8     |
| 1 17       | 2 6     | 7-10       | 11- 9      | 7 10     | 11-15      | 11 16   |            | 11 7    | 3 8        | 23-19      |
| 5- 9       | 18-23   | 12 8       | 18- 9      | 23-18    | B. wins.   | 19-24   | 28 24      | Drawn.  | 2 26-23    | 8 4        |
| B. wins.   | 6 10    | 11- 4      | 7 2        | 10 7     |            | 16 19   | 19-28      |         | 8 11       | 24-27      |
|            | 15- 6   | 2 7        | 20-24      | 18-15    | <b>356</b> | W.wins. | 2 7        | 3       | 3 17-14    | 4 8        |
| <b>352</b> | 1 10    | 15-19      | 32 28      | B. wins. |            | 1 2     | 28 24      | 10-15   | 11 15      | 27-31      |
|            | 23-19   | 1 6        | 24-27      |          | 22 26      | 3       | 27-31      | 23 27   | 21-17      | 8 12       |
| 1 6        | 16 11   | B. wins.   | 28 24      | 1        | 27-31      | 11-16   | 11-16      | 28-32   | 7 3        | 31-26      |
| 19-15      | 19-16   | Forms.     | 27-31      | 25 21    | 26 30      | 8 11    | 16 12      | 27 23   | 17-13      | 20 16      |
| 6 1        | 11 7    | Problem    | 24 19      | 24-19    | 31-27      | 31-26   | 23-18      | 15-10   | 15 18      | 26-23      |
| 15-18      | Drawn.  | No. 242    | 31-26      | 22 17    | 14 17      | 11 18   | 10 6       | 23 18   | Drawn.     | 16 11      |



|           |           |              |              |            |            |          |          |            |            |            |
|-----------|-----------|--------------|--------------|------------|------------|----------|----------|------------|------------|------------|
| 19-24     | <b>17</b> | 18-15        | <b>368</b>   | 19 16      | 19-15      | 15-10    | 6-10     | 2 7        | <b>376</b> | 9-13       |
| 14 10     | 28 24     | B. wins.     |              | 18-14      | 8 4        | 8 3      | 2 7      | 9-14       |            | 17 22      |
| 24-27     | 23-26     |              |              | 11 7       | 15-11      | 17-22    | 10-14    | B. wins.   | 5-9        | 23-19      |
| B. wins.  | 16 19     | <b>A</b>     | 2-6          | 14- 9      | 29 25      | 3 8      | 7 10     |            | 32 27      | 6 10       |
|           | 15-11     | 16 11        | 5- 9         | B. wins.   | 11-15      | 22-26    | 15-18    | <b>5</b>   | 9-14       | 19-23      |
| <b>15</b> | 24 20     | 27-24        | 7 3          |            | 4 8        | 8 11     | 13 9     | 8 3        | 27 23      | 10 14      |
| 15 10     | 26-22     | B. wins.     | 21-25        | <b>1</b>   | 15-18      | 26-31    | 18-22    | 9-14       | *13-17     | 23-19      |
| 27-23     | 17 14     |              | 3 8          | 20 16      | 25 21      | 4 11 8   | 9 5      | 2 9        | 22 13      | 30 26      |
| 10 14     | 11- 7     | <b>366</b>   | 25-30        | 15-19      | 18-14      | 31-27    | 14-18    | 18-23      | 15-18      | W.wins.    |
| 20-16     | 19 15     |              | 8 11         | 16 11      | 8 11       | 8 11     | B. wins. | 9 18       | 16 11      |            |
| 14 10     | 22-17     | <b>1 6 9</b> | 30-26        | 26-22      | B. wins.   | 27-23    | 23-14    | 23-14      | 18-27      | <b>379</b> |
| 16-11     | B. wins.  | 25-22        | 11 15        | 11 7       |            | 11 8     | <b>3</b> | B. wins.   | 26 22      |            |
| 10 14     |           | 9 13         | *26-23       | 22-18      | <b>372</b> | 10-15    | 16 11    | 27-31      | 27-31      | 11-16      |
| 23-19     | <b>18</b> | 15-19        | 19 16        | 7 2        |            | 8 3      | 17-26    | <b>6</b>   | B. wins.   | 1 2 27 24  |
| 14 18     | 22 17     | 26 30        | 12-19        | 19-23      | 7 3        | 15-18    | 11 7     | 2 6        |            | 18-15      |
| 1- 5      | 23-18     | 19-23        | 15 24        | 2 7        | 8-11       | 3 8      | 26-31    | 18-15      | <b>377</b> | 3 24 20    |
| 18 14     | 28 24     | 30 25        | 23-19        | 18-14      | 3 8        | 23-27    | 7 2      | 8 3        |            | 16-19      |
| 11- 7     | 31-27     | 22-18        | 24 15        | B. wins.   | 11-16      | 5 2 7    | 31-27    | 27-24      | 25 21      | 1 6        |
| 13 9      | 24 20     | 14 17        | 6- 1         |            | 27 23      | 9-14     | 24 20    | 6 2        | 17-22      | 14-18      |
| 7- 2      | 27-23     | 21-14        | B. wins.     | <b>2</b>   | 20-27      | 7 2      | 27-23    | 15-19      | 30-26      | 4 21 17    |
| B. wins.  | 17 13     | 25 22        |              | 19-23      | 8 11       | 6-10     | 7 20 16  | B. wins.   | 22-25      | 19-23      |
|           | 1- 6      | Drawn.       | <b>369</b>   | 11 7       | 23 18      | 18-22    | 16 12    | <b>7</b>   | 31-22      | 23-27      |
| <b>16</b> | 20 16     | <b>1</b>     | 6 1          | 23-26      | 27-31      | 8 11     | 15-19    | 2 7        | 21 17      | 14 10      |
| 13 9      | 23-19     | 26 30        | 15-11        | 16 12      | 11 7       | 22-17    | 12 8     | 15-19      | 22-13      | 15-11      |
| 16-20     | 13 17     | 25-22        | 3 8          | 18-23      | Drawn.     | 7 2      | 19-24    | 7 2        | 6 1        | 5 6 2      |
| 15 10     | 19-15     | 14 18        | 11- 7        | 32 28      |            | 14-18    | 8 3      | 23-18      | W.wins.    | 27-31      |
| 23-18     | B. wins.  | 22-17        | 8 12         | 23-27      | <b>373</b> | 2 6      | 24-27    | 20 16      |            | 10 7       |
| 9 6       |           | 18 22        | 7- 3         | 7 11       |            | 10-14    | 3 8      | 18-15      | <b>378</b> | *31-26     |
| 18-14     | <b>19</b> | 17-14        | 14 9         | 26-31      | 7-10       | 6 9      | 27-31    | B. wins.   |            | 7 3        |
| 10 17     | 9 6       | 30 26        | 13- 6        | 11 16      | 1 24 20    | 17-21    | 8 11     |            | 24 20      | 18-23      |
| 1-10      | 18-14     | 14-10        | 1 10         | 31-26      | 6- 9       | B. wins. | 31-27    | <b>374</b> | 1- 6       | 3 7        |
| 17 22     | 10 17     | 6 9          | W.wins.      | B. wins.   | 17 13      |          | 11 8     |            | 17 14      | 11-15      |
| 10 15     | 1-10      | 15-18        |              | 1- 6       | 1- 6       | <b>1</b> | 27-23    | 23-19      | 27-24      | 6 2 6      |
| 22 26     | 17 13     | 22 25        | <b>370</b>   | <b>371</b> | 2 20 16    | 17 13    | 8 11     | 15 11      | 20 16      | 23-27      |
| 15-19     | 10-15     | 18-22        |              |            | 10-14      | 6- 9     | 23-19    | 2- 6       | 24-19      | 7 10       |
| 26 22     | 13 9      | W.wins.      | 25-30        | 21 17      | 28 24      | 13 6     | 11 7     | 10 14      | 16 12      | 15-11      |
| 20-16     | 15-19     |              | 14 10        | 9-14       | 14-17      | 15-18    | 18-14    | 13-17      | 6- 9       | 6 2        |
| 22 17     | 9 14      | <b>367</b>   | 30-26        | 17 10      | 3 22 18    | 22 15    | 7 3      | 1 10       | 12 8       | 26-23      |
| 16-11     | 27-23     |              | 9 6          | 7-14       | 15-22      | 10-19    | 14-10    | 19-16      | 19-16      | 8 10 7     |
| 17 14     | 14 10     | 31-27        | 11-15        | 20 16      | 24 19      | 24 15    | 2 7      | 14 21      | 18 15      | *23-18     |
| 11-15     | 23-18     | 22 18        | <b>1 6 2</b> | 22-26      | 22-26      | B. wins. | 9-14     | 16-14      | 9-18       | 7 16       |
| 14 9      | B. wins.  | 10-15        | 16 11        | 19 15      | 19 15      |          | 7 2      | B. wins.   | 15 22      | 12-19      |
| 19-23     |           | 19 17        | 2 7          | 26-30      | 26-31      | <b>2</b> | 6- 9     |            | 16-11      | 2 7        |
| 9 14      | <b>20</b> | 13-22        | 26-23        | 28 24      | 16 11      | 22 17    | 13 6     | <b>375</b> | 8 3        | 18-15      |
| 23-26     | 9 5       | 21 17        | 7 11         | 30-26      | 31-27      | 9-14     | 10- 1    |            | 11-15      | 7 2        |
| 14 9      | 27-23     | 22-26        | 23-18        | 24 19      | 11 7       | 20 16    | B. wins. | 10 14      | 3 7        | 15-11      |
| 26-31     | 28 24     | 23-27        | 2 32 28      | 26-23      | 27-23      | 14-21    |          | 17-22      | 5- 9       | 2 6        |
| 9 14      | 23-27     | 24 20        | 19-23        | 19 16      | 7 2        | 16 11    | <b>4</b> | 30 26      | 22 17      | 27-31      |
| 31-27     | 24 20     | 26-31        | 19-23        | 14-17      | 23-18      | 10-14    | 11 16    | 22-25      | 15-19      | 6 10       |
| 14 9      | 27-24     | 23 19        | 23-26        | 16 12      | 15 11      | 11 7     | 10-15    | 14 17      | 7 2        | 31-26      |
| 15-11     | 20 16     | 27-23        | 23-19        | 23-19      | 18-15      | 14-17    | 16 20    | 31-22      | 19-23      | 10 14      |
| B. wins.  | 24-19     | Drawn.       | 24 19        | 23-19      | 11 8       | 7 2      | 15-19    | W.wins.    | 2 6        | B. wins.   |
|           | 16 11     |              | 26-31        | 11 8       |            |          |          |            |            |            |

|          |          |          |         |          |          |          |          |          |          |          |
|----------|----------|----------|---------|----------|----------|----------|----------|----------|----------|----------|
| 1        | 21 17    | 31-26    | 3 8     | 10-15    | 11 7     | 27-23    | 19-15    | *26-23   | 3 8      | 31       |
| 1 5      | 18-22    | 6 10     | 27-31   | 24 28    | 12-16    | B. wins. | 6 1      | 35 11 7  | 30-25    | 28 24    |
| 16-19    | 17 14    | 26-22    | 21 8 3  | 15-19    | 32 7 3   | Robert   | 12-16    | 15-10    | 8 12     | 31-27    |
| 9 27 24  | 22-26    | 14 9     | 23-18   | 28 32    | 27-23    | Graham   | B. wins. | B. wins. | 25-22    | 24 20    |
| 19-23    | 13 6 2   | 23-26    | 3 8     | 19-24    | 3 8      |          |          |          | 12 8     | 27 23    |
| 5 9      | 15-11    | 9 14     | 31-26   | 32 28    | 16-20    |          |          |          | 15-18    | 15 11    |
| 23-27    | 14 24 20 | 26-30    | 7 3     | 11-16    | 8 12     | 14       | 19       | 24       | 8 3      | 23 18    |
| 9 13     | 16-19    | 10 6     | 26-23   | 28 19    | 23-19    | 14 10    | 18 22    | 8 3      | 11-15    | 26-23    |
| 27-31    | 14 10    | 30-25    | 26 8 4  | 16-23    | 12 8     | 16-20    | 11-15    | 26-23    | 18-11    | 11 7     |
| 13 17    | 26-31    | 6 10     | 15-11   | 4 8      | 20-24    | 24 19    | 10 6     | 36 3 8   | B. wins. | 18-15    |
| 31-27    | 10 7     | 25-21    | 3 8     | 3- 7     | B. wins. | 20-24    | 26-31    | 27-31    | 15-10    | 7 2      |
| 17 10    | 31-26    | 10 6     | 18-15   | B. wins. |          | 10 7     | 6 1      | B. wins. | 28       | 15-10    |
| 27-2)    | 7 3      | 22-17    | 8 3     |          |          | 31-26    | 23-26    |          | 6 10     | B. wins. |
| 10 6     | 19-23    | 14 9     | 12-16   | 8        | 10       | B. wins. | 1 6      | 25       | 12-16    |          |
| 18-14    | B. wins. | 11 15    | 3 8     | 2 6      | 6 1      |          | 26-30    | 8 4      | 10 6     | 32       |
| 10 6 2   |          | 6 2      | 16-19   | 27-31    | 1 6      |          | 6 9      | 26-23    | 23-18    | 7 2      |
| 14-10    | 4        | 21-25    | 8 3     | 6 2      | 16-19    | 15       | 21 17    | 30-26    | 14 23    | 16-20    |
| 21 17    | 6 9      | 9 6      | 23-18   | 31-27    | 6 1      | 21 17    | 27-31    | 15-11    | 19-26    | 2 6      |
| 20-16    | 18-23    | 25-22    | 3 8     | 10 14    | 12-16    | 17 13    | 31-27    | B. wins. | 28 24    | 27-23    |
| 17 13    | 9 14     | 2 7      | 18-14   | 23-19    | 1 6      | 31-27    | 13 9     | 20       | 26-22    | B. wins. |
| 16-11    | 23-27    | 17-14    | 27 8 12 | 2 6      | 16-20    | 13 9     | 14 18    | 26       | 6 10     |          |
| 28 24    | 15 14 17 | 7 2      | 11- 7   | 27-23    | 6 1      | 19-23    | 26-31    | 3 7      | 22-17    | 33       |
| 12-16    | 19-23    | 14-10    | 12 8    | 28 6 2   | 20-24    | 9 6      | 31-26    | 15-10    | 10 7     | 28 24    |
| 13 9     | 17 22    | 6 1      | 7- 3    | 19-15    | B. wins. | 23-26    | 6 1      | 6 2      | 11- 2    | 14-18    |
| 10- 6    | 27-31    | 22-18    | 8 11    | 2 6      |          | 27-23    | 26-23    | 39 28 24 | 20 11    | 8 3      |
| B. wins. | 21 17    | 2 6      | 15- 8   | 11- 7    | 11       | 27-23    | 18 14    | 23-18    | 17-14    | 18-15    |
|          | 23-26    | 10- 7    | 4 11    | 29 14 9  | 1 6      | B. wins. | 23-19    | 24 19    | 14-10    | 3 8      |
|          | 17 14    | 6 9      | 14-18   | 23-18    | 14-18    |          | 14-18    | 24 19    | 27-32    |          |
| 28 24    | 26-30    | 7-11     | 20 16   | 30 6 1   | 6 9      | 16       | 14-18    | 9-14     | 11 8     | B. wins. |
| 18-15    | 14 9     | 9 6      | 19-23   | 7-11     | 18-22    | 10 6     | 19-15    | 40 8 11  | 2 7      |          |
| 11 24 20 | 30-26    | 18-14    | 16 12   | 9 6      | 9 14     | 31-26    | 18 14    | 14-10    | B. wins. |          |
| 16-19    | 22 25    | 6 2      | 23-26   | 18-14    | 22-26    | 14 18    | 27-23    | 20 16    | 2 7      |          |
| 12 1 6   | 31-27    | 12-16    | 28 24   | 6 2      | B. wins. | 23-27    | B. wins. | 18-23    | 15-10    |          |
| 14-18    | 9 5      | B. wins. | 18-23   | 12-16    |          | B. wins. |          | 18-23    | 6 2      | B. wins. |
| 6 9      | 27-23    |          | 11 16   | 1 6      | 12       |          |          | 11 15    | 10- 6    | 15-18    |
| 18-22    | 5 1      | 6        | 26-31   | 14-10    | 20 16    | 17       | 7 11     | 15 11    | 2 11     | 35       |
| 9 14     | 23-18    | 7 10     | 24 19   | 6 1      | 14-18    | 28 24    | 31-27    | 6- 9     | 18- 9    | 8 4      |
| 22-26    | B. wins. | 15- 6    | 23-18   | 16-19    | 1 6      | 31-27    | 11 18    | 11 7     | 11 15    | 15- 8    |
| 27 23    |          | 2 9      | 16 11   | B. wins. | 18-22    | 10 6     | 27-32    | 9-13     | 9- 6     | 4 11     |
| 15-18    | 5        | 26-22    | 31-27   |          | 6 9      | 24 19    | 33 8 11  | 7 10     | 15 11    | 23-19    |
| 23 16    | 6 9      | 9 14     | 19 15   | 9        | 22-26    | 14-18    | 8 11     | 13-17    | 6-10     | B. wins. |
| 18- 9    | 27-31    | 22-18    | 18-14   | 5 9      | B. wins. | 32-27    | 28 24    | B. wins. | 20 16    |          |
| 16 11    | 9 14     | 14 10    | 11 16   | 19-23    |          | 6 2      | 12-16    |          | 12-19    |          |
| 9-14     | 18-23    | 23-27    | 27-24   | 27 24    | 13       | 27-24    | B. wins. | 27       | 11 15    | 36       |
| 11 7     | 14 18    | 10 6     | 16 20   | 23-27    | 14 10    |          |          | 8 3      | 10- 7    | 15-11    |
| 26-31    | 31-27    | 18-15    | 24-19   | 24 19    | 15-18    | 18       | 7 2      | *14-10   | 15 24    | 2 6      |
| 7 2      | 18 14    | B. wins. | 15 11   | 18-23    | 6 2      | 10- 6    | 26-23    | 3 8      | 7-11     | 18-15    |
| 31-26    | 23-26    |          | 19-15   | 9 18     | 26-31    | 27-32    | 10- 6    | 8 12     | B. wins. | B. wins. |
| B. wins. | 20 10 6  | 7        | 11 8    | 23-14    | 10 7     | 18 27    | 2 6      | 18-14    |          |          |
|          | 27-23    | 7 3      | 15-11   | 19 15    | 16-20    | 32-23    | B. wins. | 19-23    | 30       | 37       |
| 3        | 6 2      | 23-27    | 8 4     | 27-31    | 24 19    | 6 2      |          | 12 8     | 6 2      | 7 2      |
| 1 6      | 26-31    | 2 7      | 14-10   | 31 15 11 | 31-27    | 23-19    | 23       | 23-26    | 7-10     | 15-11    |
| 14-18    | 2 6      | 26 23    | 20 24   | 31-27    | 7 3      | 2 6      | 7 11     | 8 3      | 9 5      | B. wins. |
|          |          |          |         |          |          |          |          | 26-30    | B. wins. |          |

|          |          |         |         |          |          |          |          |          |         |          |
|----------|----------|---------|---------|----------|----------|----------|----------|----------|---------|----------|
| 38       | 13-31    | 383     | 14 17   | 1        | 16-11    | 2-9      | 10 17    | 7        | 26 31   | 13-17    |
| 7 11     | B. wins. |         | 22-18   | 10-14    | B. wins. | 16 11    | 13-22    | 15 18    | 27-23   | B. wins. |
| 15-8     |          | 29-25   | 17 14   | 27 23    |          | 9-13     | 23-19    | 31 26    | 31 26   |          |
| B. wins. |          | 9 6     | 18-9    | 14-17    | 388      | 11 7     | B. wins. | B. wins. | 23-18   | 1        |
| 39       | 1        | 26 22   | 13 6    | 25 21    |          | 13-17    |          | 1        | 26 22   | 28 24    |
| 8 11     | 18-25    | 1 26 23 | 29-25   | 17-22    | 1-5      | 7 3      | 19 16    | 3        | 18-15   | 16-20    |
| 23 18    | 8 12     | 30-25   | 6 10    | 21 17    | 19-16    | 17-22    | 32-27    | 18 15    | 22 18   | 24 19    |
| 28 24    | 25-22    | 23 18   | 25-22   | 9-13     | 13-17    | *10 14   | 8 16 19  | 27-23    | 15-11   | 20-24    |
| 12-16    | 12 16    | 25-22   | 10 15   | 23 19    | 1 16 12  | Drawn.   | 8-3      | B. wins. | 18 14   | 22 18    |
| B. wins. | 22-18    | 18 25   | 22-17   | 22-26    | 7-10     |          | B. wins. |          | 11-8    | 24-27    |
|          | 16 20    | 21-30   | 15 19   | 17 14    | 14 7     | 391      |          | 393      | 14 18   | 18 9     |
|          | 13-17    | 6 2     | 17-14   | 26-31    | 6-9      |          |          | 2        | 8-3     | 5-14     |
| 40       | 21 14    | 30-26   | 20 16   | 19 15    | B. wins. | 7 3      | 19 15    | 9-14     | 18 14   | 19 16    |
| 20 16    | 18-9     | 2 7     | W.wins. | 31-26    |          | 8-12     | 32-27    | 10 7     | 3-8     | 27-31    |
| 18-23    | 20 16    | 26 23   | see     | 15 8     | 1        | 3 8      | 18 14    | 5-9      | 14 18   | 16*11    |
| 8 11     | *9-13    | 7 16    | Problem | 26-22    | 15 11    | 11-15    | 27-23    | 30 26    | 8-11    | 31-26    |
| 14-18    | 16 20    | 23-18   | No. 97  | 18 15    | 6-2      | 8 11     | B. wins. | 14-18    | 5-9     | 23 19    |
| 11 8     | 13-17    | 14 10   |         | 22-18    | 11 8     | 14-18    |          | 7 2      | 7 2     | 26-23    |
| 18-22    | 20 16    | 18-15   |         | Drawn.   | 7-11     | 21 17    |          | 9-14     | 18 14   | 19 16    |
| B. wins. | *17-22   | Drawn.  | 1       | 17-13    | Drawn.   | 19-23    | 19 23    | 2 7      | 11-15   | 23-19    |
|          | 22-18    | 1       |         | 10 6     | 387      | 17 14    | 8-3      | 14-17    | 14 10   | 16 12    |
| 380      | 22-18    | 26 22   | 9 13    | 13-17    | 389      | 23-26    | 18 15    | 7 11     | 15-18   | 19-16    |
|          | 20 24    | 21-25   | 17-14   | 2 6      |          | 14 10    | 3-8      | 18-22    | 10 14   | 2 11 8   |
| 28 24    | 18-14    | 22 19   | 13 17   | 11-15    | 10-14    | 26-30    | 15 10    | 11 16    | 18-22   | 16-11    |
| 23-26    | 24 19    | 30-26   | W.wins. | 6 9      | 18 9     | 10 7     | 8-11     | 22-31    | 14 17   | 8 4      |
| 6 10     | 7-11     | 30-26   |         | 22-25    | 1-5      | 30-26    | 23 18    | 16 23    | 22-25   | 11-7     |
| 16-19    | 3 7      | 6 2     |         | 31 27    | 24 19    | 7 3      | 32-27    | 31-24    | 17 21   | 4 8      |
| 1 24 20  | 11-15    | 26-23   | 386     | 25-30    | 5-14     | 26-23    | B. wins. | 28 19    | Drawn.  | 14-18    |
| 26-22    | 19 23    | Drawn.  |         | 27 24    | 19 16    | 3 7      |          | 16-11    |         | B. wins. |
| 11 7     | 15-18    |         | 29 25   | 27 24    | 14-17    | 23-19    | 4        | 19 15    | 395     |          |
| 3-8      | 23 26    | 384     | 1 10-15 | 30-26    | 22 18    | 20 16    | 18 15    | 1-5      | 1-5     | 2        |
| 7 3      | 10-15    |         | 25 22   | 24 20    | 6-10     | 19-23    | 3-8      | 15 10    | 11-16   | 11 7     |
| 8-12     | 7 11     | 15 10   | 15-19   | 26-23    | 16 11    | 7 10     | 24 20    | 5-9      | 1 22 18 | 16-11    |
| 3 7      | 15-19    | 7-11    | 22 17   | 1 20 16  | 17-22    | 12-19    | 32-27    | 10 7     | 16-20   | 7 2      |
| 15-18    | 11 16    | 10 15   | 9-13    | 23-18    | 11 8     | 28 24    | 20 16    | 9-14     | 18 9    | 14-18    |
| 7 11     | 19-24    | 11-16   | 17 14   | 9 14     | 22-26    | 19-28    | 27-23    | 7 2      | 5-14    | 2 6      |
| 19-23    | B. wins. | 18 22   | 13-17   | 18-9     | 8 3      | W.wins.  | B. wins. | 14-17    | 23 19   | 18-23    |
| 11 15    | Lyman.   | 17-21   | 14 10   | 13 6     | 26-31    |          |          | 2 7      | 14-18   | 6 10     |
| 23-26    |          | 14 9    | 17-22   | 1-5      | B. wins  | 392      | 5        | 22-25    | 19 15   | 23-26    |
| 10 14    | 382      | 5-14    | 10 7    | 6 1      |          |          | 18 15    | 7 10     | 18-23   | 10 14    |
|          |          | 22 25   | 19-24   | 15-18    | 390      | 1) 11-8  | 3-8      | 25-30    | 15 10   | 26-30    |
|          |          | 27 23   | 27 23   | B. wins. |          | 2) 19 24 | 19 16    | Drawn.   | 23-26   | 14 18    |
|          |          | 15 11   | 12-16   |          |          | 3) 8-3   | 27-23    |          | 10 6    | 30-25    |
|          |          | 7 3     | 7 3     | 1        |          | 4) 24 19 | B. wins. |          | 26-30   | 18 23    |
|          |          | 22-26   | 22-26   | 9 14     |          | 1 6      |          | 394      | 6 1     | 25-22    |
|          |          | 18 14   | 18 14   | 10-7     |          | 5) 18 14 | 6        | 16-19    | 30-26   | 23 27    |
|          |          | 26-30   | 20 16   | 20 16    |          | 6 10     | 3-8      | 19 15    | 1 6     | 22-18    |
|          |          | 23 18   | 23-19   | 23-19    |          | 11-15    | 19 15    | 27-23    | 12-19   | 26-23    |
|          |          | 30-26   | 16 12   | 16 12    |          | 19 16    | 27-23    | 18 14    | 7 3     | 6 9      |
|          |          | 3 8     | 7-3     | 7-3      |          | 12-19    | 7 15 10  | 3-8      | 19-23   | 23-18    |
|          |          | 26-23   | 13 9    | 13 9     |          | 20 16    | 23-18    | 15 10    | 3 7     | 9 5      |
|          |          | 10 14   | 8 15    | 19-16    |          | 5-9      | 14 9     | 23-18    | 23-26   | 18-14    |
|          | W.wins.  | 25-29   | Drawn.  | 17 13    |          | 13 6     | 18-14    | B. wins. | 32 27   | 27-24    |

|            |            |            |            |          |            |            |            |            |            |            |
|------------|------------|------------|------------|----------|------------|------------|------------|------------|------------|------------|
| 32 28      | 9 14       | 15 10      | 14 9       | 11 7     | <b>403</b> | 30 25      | 13 9       | 4 8        | 3 7        | 13 17      |
| 11-16      | 18-23      | *2- 7      | 5-14       | 26-31    |            | 20-24      | 27-24      | 1 22-26    | 2 27-32    | 1- 5       |
| 28 19      | 14 9       | 1 10 3     | 15 18      | 27 24    | 17 22      | 25 22      | 18 14      | 8 11       | 7 11       | 17 10      |
| 16-23      | 23-27      | 24-19      | W.wins.    | 31-27    | 1 23-26    | 24-27      | 24-27      | 26-23      | 32-27      | 18-14      |
| 12 8       | 9 14       | 3 8        |            | 24 20    | 31 27      | 22 17      | 15 18      | 10 7       | 17 14      | 10 17      |
| 23-18      | 27-32      | 19-15      | <b>401</b> | 27-24    | 26-30      | 27-31      | 27-31      | 23-27      | 27-32      | 21-14      |
| 8 3        | 14 9       | 8 12       |            | 19 16    | 22 26      | 17 14      | 14 10      | 7 3        | 14 10      | 30 26      |
| 13-17      | 32-28      | 15-11      | 12-16      | 24-19    | W.wins.    | 31-26      | 31-27      | 27-24      | Drawn.     | Drawn.     |
| B.wins.    | 9 14       | 22 18      | 9 5        | 16 11    | Drum'd.    | 14 10      | 10 6       | 3 7        |            |            |
|            | 28-24      | 14-23      | 7-11       | 17-22    |            | 26-23      | 27-24      | 24-20      | <b>1</b>   | <b>410</b> |
| <b>396</b> | 14 9       | 25 22      | 22 18      | 7 3      |            | 2 6        | 6 1        | 7 10       | 19-16      |            |
|            | 24-20      | 11-15      | 14-17      | 18-15    | <b>1</b>   | 23-18      | 24-27      | 20-24      | 17 14      | 11 8       |
| 27-31      | 9 6        | B.wins.    | 18 14      | 1 3 8    | 4- 8       | 6 9        | 1 6        | 11 16      | 16-19      | 1 6-10     |
| 26 22      | 20-16      |            | 11-15      | 15-10    | 22 25      | Drawn.     | 27-31      | W.wins.    | 8 11       | 8 4        |
| 31-26      | 6 1        | <b>1</b>   | 14 10      | 8 12     | 8-11       | 6 10       | 31-27      | <b>1</b>   | 19-16      | 10-14      |
| 1 11 8     | 16-11      | 10 17      | 17-21      | 22-18    | 25 30      | <b>406</b> | 31-27      | <b>1</b>   | *11 8      | 4 8        |
| 10-15      | 8 4        | 7-10       | 1 13 9     | 20 16    | 11-16      | 10 15      | 10 15      | 13-17      | Drawn.     | 2 14-18    |
| 8 3        | *15-18     | B.wins.    | 21-25      | *14-17   | 30 25      | 6 10       | 27-24      | 21 14      |            | 8 11       |
| 6-10       | 1 6        |            | 9 6        | 11 8     | 16-20      | 15-19      | 18 14      | 22-18      | <b>2</b>   | 18-22      |
| 3 8        | *18-22     | <b>399</b> | 25-30      | 10- 7    | 25 22      | 10 15      | 15-27      | 14 9       | 19-23      | 19 15      |
| 26-30      | 6 9        |            | 6 2        | 8 3      | 20-24      | 11-16      | 15-19      | 2 18-14    | 7 11       | 22-25      |
| 8 11       | 21-17      | 22 18      | 30-26      | 18-14    | 32 28      | 22 17      | 27-18      | 9 6        | 23-18      | 15 10      |
| 30-25      | 9 5        | 30-25      | 2 7        | 3 10     | 15-19      | 16-20      | 14 23      | 2- 9       | 28 24      | 25-30      |
| 11 18      | 17-14      | 18 15      | 26-19      | 14- 7    | 22 18      | 15 11      | 20-24      | 8 3        | 18-23      | 10 6       |
| 2- 6       | 5 1        | 25-22      | 7 11       | 29 25    | 23-27      | 24-28      | 9 6        | W.wins.    | 24 20      | 5- 9       |
| B.wins.    | 14-10      | 15 11      | 15-18      | 17-21    | 18 23      | 11 16      | 24-27      | 23-19      | 23-19      | 6 1        |
|            | 1 5        | 1 22-17    | 11 20      | 25 22    | 19-26      | 19-24      | 6 1        | <b>2</b>   | 11 7       | 9-14       |
| <b>1</b>   | 10- 6      | 11 8       | 18-23      | 21-25    | 31 22      | 16 19      | 27-31      | 18-15      | 27-31      | 1 6        |
| 22 18      | 5 1        | 17-13      | 10 7       | 22 17    | 27-31      | 23-27      | 19 24      | 10 6       | 7 11       | 30-25      |
| 2- 7       | *11- 7     | *23 18     | 23-27      | 25-30    | 28 19      | 19 23      | W.wins.    | 15-10      | 31-26      | 6 10       |
| 11 2       | 1 10       | 13- 9      | 7 3        | 17 13    | W.wins.    | 27-32      | W.wins.    | 6 1        | *11 7      | 14-17      |
| 26-23      | 7-14       | 18 14      | 27-32      | 30-26    | John       | 31 26      | <b>407</b> | 10-14      | 26-22      | 10 14      |
| B.wins.    | 4 8        | 9-18       | 3 7        | 13 9     | Busby.     | 24-27      | 24-27      | 1 5        | 7 11       | 17-21      |
|            | *3- 7      | 10 7       | 19-24      | 26-23    |            | 26 22      | 32 27      | 14-10      | 22-25      | 14 17      |
| <b>397</b> | 8 4        | 2-11       | 20 27      | 9 6      | <b>404</b> | 27-31      | 4- 8       | 8 11       | *11 7      | 25-30      |
|            | 14-18      | W.wins.    | 32-23      | 23-27    |            | 17 13      | 27 23      | 10- 6      | 19-23      | 13 9       |
| 28-32      | 12 8       | B.wins.    | 6 2        | 13-17    |            | 31-27      | 19-26      | 11 7       | 20 16      | 21-25      |
| 20 16      | 18-14      | <b>1</b>   | 27-24      | 14-21    |            | 22 17      | 31 22      | 6-13       | 23-18      | 17 21      |
| 32-27      | 8 3        | 22-25      | <b>1</b>   | 2 11     | 3*- 7      | 27-24      | 8-12       | 7 10       | 16 12      | W.wins.    |
| 16 11      | 22-17      | 11 8       | 10 7       | 24-20    | 4 8        | 17 14      | 30 25      | W.wins.    | 18-22      |            |
| 27-23      | 3 10       | 25-30      | 21-25      | B.wins.  | 23-19      | 24-27      | 12-16      |            | 12 8       | <b>1</b>   |
| 11 8       | 14- 7      | *23 18     | 7 3        | B.wins.  |            | 14 9       | 25 21      | <b>408</b> | 5- 9       | 5- 9       |
| 23-18      | B.wins.    | 30-25      | 25-30      | <b>1</b> |            | 27-31      | 16-19      |            | 7 2        | 8 4        |
| 8 4        |            | 18 22      | 3 7        | 11 7     | <b>405</b> | 9 5        | 22 18      | 7 3        | Drawn.     | 9-14       |
| 18-15      | <b>398</b> | 25-18      | 30-26      | 15-11    |            | 31-27      | 19-23      | 23-19      |            | 4 8        |
| 4 8        |            | 10 7       | 7 11       | 7 2      |            | 5 1        | 18 15      | 3 8        | <b>409</b> | 14-17      |
| *1- 6      | 9-14       | 2-11       | 26-19      | 14-18    |            | 27-24      | 23-26      | 1 19-15    |            | 8 11       |
| 5 1        | 3 8        | W.wins.    | 11 18      | 3 7      |            | 1 6        | 15 11      | *8 12      | 10 7       | 17-22      |
| 6-10       | 27-31      |            | B.wins.    | 18-23    |            | 24-27      | 26-30      | 15-19      | 3-10       | 19 15      |
| 1 6        | 8 11       | <b>400</b> |            | 7 16     |            | 11 8       | 11 8       | 12 8       | 11 7       | 22-25      |
| 10-14      | 31-27      | <b>402</b> |            | 19-12    |            | 18-15      | 27-24      | 20-24      | 10-14      | 30 26      |
| 6 9        | 11 15      | 17 21      | B.wins.    | 7 2      |            | 10 15      | 8 4        | *8 3       | 9 13       | 25-30      |
| 14-18      | 27-24      | 20-24      |            | 22-26    |            | 15-11      | 24-27      | 24-27      | 17-21      | 26 23      |

|            |          |          |            |          |          |            |            |            |       |          |
|------------|----------|----------|------------|----------|----------|------------|------------|------------|-------|----------|
| 30-26      | 22-26    | 17-21    | 10 15      | <b>1</b> | 2 7      | 14 9       | 28 32      | *14 17     | 32-27 | 18 23    |
| 23 18      | 27 32    | 23 18    | 17-22      | 10-15    | 14-18    | 1-5        | 19-24      | 21-14      | 2 6   | 28-32    |
| 26-23      | 26-30    | 29-25    | 30 25      | 30 26    | 7 11     | 9 6        | 32 28      | 15 10      | 27-24 | 23 26    |
| W.wins.    | 18 22    | 30 26    | 22-29      | 15-22    | 16-20    | 5-9        | 11-16      | 24-15      | 19 23 | 32-28    |
|            | 25-18    | 25-29    | 15 19      | 26 17    | 24 19    | 6 2        | 28 19      | 6 2        | 28-32 | 26 31    |
| <b>2</b>   | 28 24    | 18 22    | 23 27      | 11-15    | W.wins.  | 9-14       | 16-23      | W.wins.    | 14 10 | 28-32    |
| 3-7        | W.wins.  | W.wins.  | 32 23      | 32 23    | same as  | 2 7        | 12 8       |            | 24-27 | 19 23    |
| *13 9      |          |          | 29-25      | 21-25    | Problem  | W.wins.    | 23-19      | <b>418</b> | 23 19 | 32-28    |
| 7-10       | <b>1</b> | <b>4</b> | 23 18      | 31 26    | No. 97   |            | 8 3        |            | 27-31 | 31 27    |
| 8 11       | 31-26    | 29-25    | 5-9        | 15-19    |          | <b>413</b> | 14-10      | 28-32      | 10 7  | 28-24    |
| 14-17      | 2 6      | 19 26    | 19 23      | 26 22    | <b>4</b> |            | 13 9       | 11 20      | 32-28 | 27 32    |
| 11 15      | 26-22    | 25-21    | 9-13       | 25-29    | 7-3      | 27-23      | 10-14      | 32-27      | 7 2   | 24-27    |
| 5-14       | 6 10     | 26 22    | 23 26      | 22 18    | 24 19    | 19 15      | 3 7        | 22 18      | 31-27 | 23 19    |
| 15 6       | 7 22-18  | 21-17    | 13-17      | 29-25    | 3-8      | *3-7       | 19-16      | 14-23      | 2 7   | W.wins.  |
| 14-18      | 30 26    | 22 18    | 26 30      | 13 9     | 18 14    | 12 8       | 7 3        | 25 22      | 27-32 |          |
| 6 10       | 23-30    | 17-21    | 25-21      | W.wins.  | 8-12     | 7-11       | 16-11      | 23-26      | 7 10  |          |
| 18-22      | 28 24    | 32 27    | 18 22      |          | 14 9     | 15 10      | B.wins.    | 22 18      | 32-27 | <b>1</b> |
| 10 14      | 20-27    | 13-17    | W.wins.    | <b>2</b> | 11-16    | 11-15      |            | 27-23      | 10 14 | 10 15    |
| 17-21      | 32 14    | 27 23    |            | 10-6     | 19 15    | B.wins.    | <b>1</b>   | 18 14      | 27-31 | 24-28    |
| 14 17      | 30-26    | 21-25    | <b>412</b> | 28 24    | 16-20    |            | 9 6        | 23-19      | 6 10  | 15 19    |
| 22-25      | 14 18    | 18 14    |            | 20-27    | 15 19    | <b>414</b> | 18-14      | 14 9       | 31-27 | 27-24    |
| 17 22      | 26 31    | 17-21    | 23 18      | 31 24    | 12-8     |            | 6 15       | 26-31      | 10 15 | 18 15    |
| 25-29      | 18 23    | 14 17    | 10-7       | 6-9      | 9 6      | 15-18      | 14-9       | 9 5        | 27-31 | 24-27    |
| 22 26      | 5-9      | 25-29    | 28 24      | 24 19    | 8-11     | 1 28 24    | B.wins.    | 19-24      | 15 18 | 23 18    |
| 29-25      | 10 15    | 23 26    | 20-27      | 7 9-13   | 6 2      | 10-15      |            | B.wins.    | 28-32 | 27-24    |
| 31 27      | 9-14     | 29-25    | 31 24      | 19 15    | W.wins.  | 24 20      | <b>415</b> |            | 14 17 | 19 23    |
| W.wins.    | 15 19    | 26 30    | 4 7-10     | 11-16    |          | 15-19      | <b>419</b> |            | 32-27 | 24-20    |
|            | 14-17    | 25-29    | 24 19      | 18 14    | <b>5</b> | 20 16      | 17 14      |            | 17 21 | 15 10    |
| <b>411</b> | 19 24    | 17 22    | 10-7       | 13-17    | 18 22    | 19-23      | 24-27      | 21 17      | 27-32 | 20-16    |
|            | 17-22    | W.wins.  | 18 14      | 14 10    | 19 15    | 16 12      | 14 17      | 28-32      | 18 23 | 10 7     |
| 6 2        | 24 28    |          | 7-3        | 17-14    | 22-25    | 23-26      | 27-31      | 17 13      | 3 5-9 | 16-20    |
| <b>1</b>   | 5-9      | 22-25    | <b>5</b>   | 14 10    | 10 7     | 10 6       | 4 8        | 17 22      | 31-27 | 21 17    |
| 2 6        | 23 27    | 17-22    | 11-15      | 16-20    | 25-29    | 26-30      | 31-27      | 22 18      | 31-27 | 20-24    |
| 9-13       | 31-24    | 23 27    | 19 16      | 15 12    | 6 2      | 8 11       | 22 26      | 1 27-24    | 22 18 | 2 6      |
| 6 10       | 28 19    | 22-26    | 15-18      | W.wins.  | 29-25    | 30-26      | 15-19      | 10 15      | 9-13  | 24-27    |
| 2 31-26    | W.wins.  | 27 32    | 16 19      | same as  | 15 18    | 11 16      | 25 22      | 24-27      | 17 22 | 6 10     |
| 10 15      | 26-30    | 5 3-8    | Problem    | W.wins.  | 26-22    | 26-22      | W.wins.    | 15 19      | 27-31 | 27-24    |
| 26-22      | <b>2</b> | 18 22    | 10 7       | No. 97   | 16 11    | 22-17      | <b>416</b> | 27-31      | 22 25 | 10 14    |
| 30 25      | 13-17    | 25-18    | 6 8-11     |          | <b>6</b> | 8-12       | 11 16      | 18 14      | 32-28 | 24-27    |
| 22-29      | 10 14    | 28 24    | 7 2        | <b>3</b> | 8-12     | 11 16      | 20 16      | 31-27      | 18 22 | 13 9     |
| 15 19      | 17-21    | W.wins.  | 18-22      | 11-16    | 7 3      | 17-14      | 2 16       | 23 18      | 28-32 | 27-24    |
| 3) 23-27   | 14 18    |          | 2 6        | 28 24    | 18-22    | 9 5        | 12-19      | 32-28      | 25 29 | 18 15    |
| 4) 32 23   | 31 27    | <b>6</b> | 11-7       | 20-27    | 3 7      | 18-15      | *11 8      | 13 9       | 32-28 | 4 24-20  |
| 29-25      | 28 24    | 25-30    | 19 16      | 31 24    | 22-25    | 16 20      | 4-11       | 2 27-31    | 22 25 | 9 6      |
| 23 18      | W.wins.  | 23 27    | 22-25      | 10-6     | 7 11     | 15-11      | 7 16       | 18 22      | 28-32 | 20-24    |
| 13-17      |          | 30-26    | 16 19      | 18 14    | 29-25    | 20 24      | 24-28      | 31-27      | 23 16 | 6 2      |
| 19 23      | <b>3</b> | 27 31    | 7-11       | 6-1      | 19 15    | 3-7        | 31 27      | 9 6        | 31-22 | 24-27    |
| 5) 25-21   | 23-26    | 26-30    | 6 9        | 14 9     | W.wins.  | 24 28      | W.wins.    | 27-24      | 25 18 | 15 18    |
| 6) 23 27   | 28 24    | 18 22    | 11-7       | 1-5      | 7-10     | 7-10       | 19 23      | 19 23      | 13-17 | 27-24    |
| 21-25      | 20-27    | W.wins.  | 19 15      | 9 6      | <b>7</b> | 28 32      | <b>417</b> | 28-32      | 29 25 | 2 7      |
| 27 31      | 32 30    |          | 29-25      | 5-9      | 9 6      | 10-15      |            | 6 2        | 17-21 | 24-20    |
| 17-22      | 13-17    | <b>7</b> | 9 14       | 6 2      | 18-14    | 32 28      | 10-14      | 24-28      | 25 30 | 7 11     |
| 31 27      | 19 23    | 22-17    | W.wins.    | 9-14     | 6 1      | 15-19      | 18 22      | *23 19     | 32-28 | 20-24    |



|          |            |            |            |          |            |            |            |            |            |         |
|----------|------------|------------|------------|----------|------------|------------|------------|------------|------------|---------|
| 18 22    | 32-28      | 27-31      | 16 11      | 9-18     | 10 7       | 1-10       | <b>427</b> | 20-24      | 14-17      | 18 14   |
| 24-27    | 25 22      | 10 15      | 23- 7      | 23 14    | 27-24      | 2 7        |            | 23 27      | 11 15      | 19-24   |
| 14 18    | 28-32      | 31-27      | 2 11       | W.wins.  | 7 2        | 15-19      |            | 24-28      | 17-22      | 6 10    |
| 5- 9     | 22 26      | 23 26      | 31-27      | same as  | 24-19      | B. wins.   |            | 16-23      | 27 32      | 15 19   |
| 22 17    | 32-28      | 27-31      | W.wins.    | Problem  | 6 9        |            |            | 22 18      | 31-26      | 22-18   |
| 9-13     | 26 31      | 26 23      |            | No. 97   | W.wins.    | <b>425</b> |            | 23-14      | 10 6       | 24-28   |
| 17 22    | 5- 9       | 31-27      | <b>1</b>   |          |            | A 25-22    |            | 7 3        | 2- 9       | 27-31   |
| 27-24    | 31 27      | 15 19      | 27-24      | <b>1</b> | <b>4</b>   | 17 13      |            | 25 22      | 25 22      | Drawn.  |
| 11 15    | 28-32      | 27-24      | 2 7        | 16-20    | 5- 9       | 6 2        |            | W.wins.    |            | 18 14   |
| 24-27    | 19 15      | 18 15      | 24-15      | 27 23    | 6 2        | 22-15      |            | <b>428</b> |            | 32-27   |
| 15 16    | 9-13       | 24-27      | 6 2        | 19-26    | 16-20      | 13 6       |            |            | <b>430</b> | 14 18   |
| 27-31    | 15 18      | Drawn.     | 12-19      | 31 13    | 2 6        | 15-10      |            | 22-17      |            | 27-24   |
| 10 14    | 13-17      |            | 13 9       | 20-24    | 9-14       | 6 1        | 1 23 18    | 22 17      |            | 18-23   |
| 31-27    | 18 14      | <b>1</b>   | 5-14       | 10 14    | 27 23      | 11-16      | 16-23      | 29-25      | 1*19 15    | 3- 8    |
| 14 9     | 17-21      | 15 18      | 7 10       | 24-28    | 20-24      | 1 3 8      | 24 19      | 17 14      | 28-24      | 23 18   |
| 27-24    | 23 18      | 31-27      | 15- 6      | 13 9     | 15 18      | 10-15      | 17-22      | 15-19      | 15 10      | 4 16-11 |
| 22 26    | W.wins.    | 21 17      | W.wins.    | 28-32    | 14-17      | 8 12       | 19 15      | 14 18      | 24-19      | 15 10   |
| 13-17    |            | 27-24      |            | 9 6      | W.wins.    | 16-20      | 11-16      | 19-24      | 10 14      | 24-19   |
| 9 14     | <b>4</b>   | 17 14      | <b>423</b> | W.wins.  |            | 31 27      | 20 11      | 18 15      | 27-31      | 22 26   |
| 17-21    | 24-27      | 24-28      |            | <b>5</b> |            | 32-28      | 23-26      | 25-22      | 14 10      | 8- 3    |
| 26 31    | 15 19      | 23 26      | 32 27      | <b>2</b> | 10-15      | 1 6        | 11 8       | 15 19      | 19-23      | 26 22   |
| 24-20    | 27-18      | 20-24      | 1 17-21    | 29-25    | 17 13      | 28-32      | 26-30      | 22-16      | A*10 7     | 11- 7   |
| 18 22    | 14 23      | 18 23      | 10 15      | 15 24    | 9-14       | 6 2        | 15 11      | 20 18      | 2 23-19    | 18 14   |
| 20-24    | 5-14       | 24-27      | 2 19-23    | 6 16-20  | 13 9       | 32-28      | 22-15      | 18-14      | 7 10       | 7- 2    |
| 14 18    | 19 75      | 26 31      | 27 18      | 31 26    | 15-18      | 2 6        | 8 4        | 16 11      | 31-27      | 14 9    |
| 24-20    | W.wins.    | 28-24      | 29-25      | 5- 9     | 23 26      | 28-32      | 15- 8      | 14-10      | 10 14      | 19-16   |
| 31 27    |            | Drawn.     | 31 27      | 24 19    | 14-17      | Drawn.     | 4 11       | 11 8       | 19-15      | 10 6    |
| W.wins.  | <b>420</b> |            | 25-22      | 9-13     | 9 13       |            | Drawn.     | 10- 7      | 14 9       | 2- 7    |
|          |            | <b>421</b> | 18 14      | 19 23    | 18-22      |            |            | 8 3        | 3 15-10    | 9 14    |
| <b>2</b> | 28-32      |            | 22-17      | 25-22    | 26 23      | <b>1</b>   |            | 7-11       | *22 26     | 16-11   |
| 20-24    | 1 15 19    | 2- 7       | 14 10      | 26 17    | W.wins.    | 23 18      | <b>1</b>   | 31 27      | 19 23      | 27-24   |
| 18 22    | 31-27      | 6 1        | 3 17-13    | 13-22    |            | 16-20      | 31 27      | 17-14      | 24-27      | 26 23   |
| 27-32    | 22 18      | 4- 8       | 10 6       | 27 24    | <b>6</b>   | 32-27      | 19 15      | 23 19      | 24-20      | 14 9    |
| 22 26    | 27-31      | 1 5        | 4 13- 9    | W.wins.  | 25-22      | 3 8        | 11-18      | 27-31      | 23 26      | 11- 7   |
| 32-27    | * 18 15    | 9-14       | 6 2        |          | 24 20      | 20-16      | 20 11      | 19 24      | 20-16      | 9 14    |
| 26 31    | 31-27      | 18 9       | 9-13       | <b>3</b> | 16-19      | 1 5        | 18-22      | 12-16      | 26 22      | 7-11    |
| W.wins.  | 23 18      | 12-16      | 2 6        | 5- 9     | 30 26      | 16-19      | 24 20      | 24 20      | 16-11      | 14 9    |
|          | 32-28      | 5 1        | 13-17      | 10 6     | 22-25      | 8 11       | 22-25      | 16-19      | 22 26      | 2- 7    |
| <b>3</b> | 15 10      | 16-20      | 15 18      | 9-14     | 20 16      | Drawn.     | 11 8       | 20 24      | 11-15      | 9 14    |
| 32-28    | 20-24      | B. wins.   | 16-20      | 6 2      | W.wins.    |            | 25-30      | 11-15      | 26 22      | 11-16   |
| 21 25    | 18 22      |            | 6 10       | 17-13    |            | <b>A</b>   | 8 3        | 3 8        | 10- 7      | 14 17   |
| 28-32    | 27-31      | <b>422</b> | 5- 9       | 2 6      | <b>424</b> | 9-13       | 30-26      | 19-23      | *9 14      | 7-14    |
| 25 29    | 19 23      |            | 10 15      | 16-20    |            | W.wins.    | 23 19      | 8 12       | 1- 6       | 17 10   |
| 32-28    | 28-32      | 11 8       | 17-14      | 27 23    | 14-10      |            | 14-18      | 15-11      | 5 1        | 16-11   |
| 22 25    | 10 6       | 27-31      | 18 23      | 14-17    | 15 11      | <b>426</b> | 3 7        | 24 20      | 6-10       | 10 14   |
| 28-32    | 24-28      | 8 3        | 14-17      | 15 18    | 10- 7      |            | 26-31      | 31-27      | 14 18      | 11-15   |
| 23 26    | 6 2        | 31-27      | 15 18      | 20-24    | 11 8       | 5- 9       | Drawn.     | 12 16      | 15-11      | 14 18   |
| 31-22    | 31-27      | 3 7        | 17-14      | 23 19    | 7- 3       | 14 5       |            | 11-15      | 1 6        | 15-10   |
| 25 18    | 22 18      | 23-18      | 18 22      | 24-27    | 8 4        | 22-18      | <b>429</b> | 16 12      | 10 15      | 18 23   |
| 32-28    | 27-24      | 2 6        | 14-10      | 19 15    | 6-10       | 15 11      |            | 15-10      | 18 23      | 10-14   |
| 29 25    | 2 6        | 18-23      | 22 17      | 27-32    | 13 6       | 7-10       | 25 21      | 12 16      | 11-16      | 23 19   |
| 28-32    | 24-27      | 7 2        | 5 10- 6    | 15 10    | 10-15      | Drawn.     | 24-31      | 10-14      | 23 18      | 3- 7    |
| 18 23    | 6 10       | 1 27-32    | 17 14      | 32-27    | 28 24      |            | 30 25      | 16 11      | 15-19      | 19 23   |

|          |          |            |          |        |            |            |          |            |            |            |
|----------|----------|------------|----------|--------|------------|------------|----------|------------|------------|------------|
| 7-10     | 25-29    | 25-29      | 10 6     | 15-10  | 14-17      | 15 10      | 10 7     | 14 17      | 14 10      | 19-24      |
| s 23 19  | 1 6      | 10 15      | 11- 7    | 30 26  | 25 21      | 19-23      | 27-23    | 13-22      | 19-23      | 2 7        |
| 10- 6    | 24-19    | Drawn.     | 6 1      | 19-15  | 17-22      | 10 7       | 7 3      | 18 25      | 16 11      | 10-14      |
| 19 23    | 6 10     |            | 7- 2     | 26 23  | 21 17      | -3-27      | 23-19    | W.wins.    | 26-22      | 7 10       |
| 6- 9     | Drawn.   |            | 1 5      | *15-11 | 27-31      | 7 3        | 11 7     | same as    | 11 8       | 14-18      |
| 23 19    |          | 31-27      | 2- 6     | 23 19  | B. wins.   | 27-32      | 19-16    | Problem    | 22-18      | 10 15      |
| 9- 5     | <b>3</b> | 22 26      | 5 1      | *11- 7 |            | 3 7        | 7 2      | No. 1      | 15 11      | 18-22      |
| 19 23    | 27-23    | 23-19      | 6- 9     | 22 18  | <b>435</b> | 32-28      | 16-12    |            | 18-14      | 15 19      |
| 14-17    | 9 14     | 30 25      | 1 5      | 7- 2   |            | 7 10       | 2 7      | <b>439</b> | 11 7       | 24-28      |
| 23 26    | 1- 6     | 21-30      | 17-14    | 18 15  | 2 6        | 24-27      | 4- 8     |            | 14- 9      | 19 23      |
| 5- 9     | B 5 1    | 1 6        | B. wins. | *2- 6  | 9-13       | 31 24      | 7 19     |            | 7 2        | 28-32      |
| 22 18    | 23-19    | Drawn.     | 15 11    | 16 11  | 16 11      | 28-19      | 8-11     | 22 17      | 9- 5       | 20 16      |
| 17-14    | 1 10     |            | *6- 9    | 14-17  | 10 14      | 10 14      | 22 18    | 6-10       | 4 8        | W.wins.    |
| 18 22    | 15- 6    | <b>B</b>   | 22 18    | 19 16  | 6 9        | 19-23      | 11-16    | 13 9       | 23-26      |            |
| Drawn.   | 22 26    | 14 10      | *6- 9    | 13-17  | 17-22      | 14 17      | 10 15    | 7-11       | 8 11       | <b>444</b> |
| <b>1</b> | 19-16    | B. wins.   | 18 27    | 16 12  | 9 14       | 23-26      | 16-20    | 14 7       | 26-30      |            |
| 22 18    | 26 22    | Forms      | 9-18     | 17-22  | 22-25      | 17 21      | 15 19    | 11- 2      | 11 15      | 18 14      |
| 13-17    | 16-11    | Problem    | 27 32    | 12 8   | 14 18      | 26-30      | 13-17    | 17 14      | 5- 1       | 22-13      |
| 19 23    | 14 18    | No. 433    | 18-22    | 22-26  | 13-17      | 21 17      | 3 7      | 3- 7       | 15 18      | 5 1        |
| 19 23    | 6- 9     |            | 5 1      | 8 3    | 18 14      | 22-26      | 17-21    | Drawn.     | 1- 5       | 13-17      |
| 28-32    | 18 23    | <b>7</b>   | 22-25    | *9-14  | 1 25-29    | B. wins.   | 7 11     |            | 2 6        | 32 28      |
| 23 19    | 11-15    | 15 11      | 1 6      | 3 8    | 11 7       |            | 21-25    | <b>440</b> | 5- 1       | 17-10      |
| 27-31    | 23 18    | 8-15       | 25-29    | 26-31  | 3-10       | <b>437</b> | 18 23    |            | 6 2        | 28 19      |
| 19 23    | 15-10    | 18 11      | 6 10     | 8 12   | 14 7       |            | 25-30    | 22-17      |            |            |
| 31-26    | 18 23    | 24-20      | 29-25    | 31-26  | 29-25      | 17 14      | 19 24    | 8 15       | Drawn.     | W.wins.    |
| 23 19    | 9-14     | B. wins.   | 10 15    | 12 16  | 7 10       | 21-17      | W.wins.  | 17-14      | <b>442</b> | <b>445</b> |
| 32-27    | Drawn.   |            | 25-22    | 26-22  | Drawn.     | *12 8      |          | 20 11      |            |            |
| 30 23    | same as  | <b>8</b>   | B. wins. | 16 19  |            | 17-10      | <b>1</b> | 12-16      | 5- 9       | 2 6        |
| 17-22    | Trunk    | 31-27      | 22-18    |        | <b>1</b>   | 11 15      | 23-19    | 19 12      | 14 5       | 3- 8       |
| B. wins. | at s     | 1 5        | B. wins. | 17-22  | 10-19      | 10 7       | 26-10    | 12 8       | 2- 7       | 10 7       |
| <b>A</b> | <b>4</b> | 9-14       | 14 17    | 14 10  | 18 14      | 19-23      | 1 12 8   | 5 9        | 1 31-26    |            |
| 10 14    | 16-19    | 14-17      | 5 1      | 22-25  | 9-18       | 7 3        | 10-15    | 3- 8       | 6 10       |            |
| B. wins. | 7 15 10  | 22 26      | 6-10     | 30 23  | 2 7        | 23-19      | B. wins. | 12 3       | 26-19      |            |
| Forms    | Drawn.   | Drawn.     | 1 6      | 21-25  | 25-30      | 3 8        |          | 1- 5       | 18 15      |            |
| Problem  |          |            | 10-15    | 30 21  | 11 7       | 19-23      | <b>1</b> | B. wins.   | 16-20      |            |
| No. 432  | <b>5</b> | <b>432</b> | 22 18    | 10-14  | 30-25      | <b>438</b> | 8 12     | 11 8       | 7 3        |            |
| <b>2</b> | 6- 9     |            | 13-22    | 13-17  | 4- 8       | 26 23      | 11 7     | 8 4        | 10 7       |            |
| 1- 6     | 8 23-19  | { *1- 6    | B. wins. | 18 15  | 10 6       | 30-25      | 19-15    | 14-10      | 15 11      | 16-19      |
| 7 11     | 1 6      | { 5 1      |          | 17-22  | 3-10       | 23 18      | 7 2      | 4 8        | 7-10       | 30 25      |
| 5 6-10   | 9-14     | { *23-26   | <b>3</b> | 15 18  | 12 3       | 31-27      | 15-19    | 10-15      | 11 7       | 19-10      |
| 5 1      | 6 10     | { 1 10     | 30 23    | 22-26  | 26-23      | *14 9      | 2 7      | 8 4        | 4-15       | 7 14       |
| 6 10-14  | 14-17    | 14 18      | 31-27    | 23 30  | Drawn.     | 27-23      | 19-23    | 15-11      | 7 2        | 20-24      |
| 22 18    | 22 18    | 31-27      | 1 10     | 14-23  |            | 18 14      | 12 16    | B. wins.   | 15-24      | 14 18      |
| 14-17    | 19-23    | 10 6       | 27-25    | 21 17  | <b>436</b> | 25-18      | 23-27    |            | *31 27     | 8-11       |
| 18 27    | 27 18    | 27-24      | *23-18   | 17 13  |            | 9 5        | 16 19    | <b>441</b> | 1 24-31    | 3 8        |
| 31-24    | 31-24    | 6 10       | B. wins. | 8-12   |            | 18- 9      | 27-32    |            | 2 6        | 11-16      |
| 11 15    | 11 15    | 24-20      | 9-14     | 9-14   | 10 14      | 5 14       | 7 11     | 18 15      | 12-19      | 8 11       |
| 17-22    | 17-22    | 10 15      | 30 25    | 20-24  | 1 23-26    | 32-27      | 21-25    | 6 24       | 16-20      |            |
| 15 18    | 15 18    | 20-16      | *18-23   | 14 23  | 14 18      | 11 15      | 22 18    | W.wins.    | 18 23      |            |
| 22-25    | 22-25    | 15 10      | 25 21    | 16-19  | 26-31      | 27-32      | 25-30    | <b>1</b>   | 24-28      |            |
| 18 22    | 18 22    | 16-11      | 23-19    | 23-27  | 23 16      | 18 22      | 15 18    | 18 14      | 12-19      | 23 19      |
|          |          |            | 10 1     | 21 25  | 12-19      | 31-27      | 32-27    | 30-26      | 27 20      | 28-32      |

|            |            |              |            |            |            |            |         |          |          |            |
|------------|------------|--------------|------------|------------|------------|------------|---------|----------|----------|------------|
| 11 15      | 18 27      | 13 6         | 15 10      | 15 10      | B. wins.   | 16-11      | 15-18   | 14 18    | 18 14    | 14 18      |
| W.wins.    | 32-16      | 3-7          | 13-17      | 23 18      | George     | -24 19     | 23 19   | 32-28    | 6-2      | 13-9       |
|            | B. wins.   | B. wins.     | 10 15      | 10 6       | Whitney    | 4-8        | 18-22   | 18 14    | 14 18    | 11 7       |
| <b>1</b>   |            | <b>1</b>     | 17-21      | 14 17      |            | 22 17      | 1 19 15 | 28-24    | 2-7      | 9-6        |
| 16-20      | <b>449</b> |              | 15 10      | 25 21      | <b>5</b> ✓ | 9-13       | 22-26   | 14 10    | 18 14    | B. wins.   |
| 23 19      |            | 9 6          | 21-25      | 18 14      | 25 21      | 17 14      | 27 24   | 24-20    | 24-27    |            |
| 31-27      |            | 14-9         | 10 15      | 6 1        | 19-23      | 21-25      | 26-31   | 23 18    | 20 16    | <b>5</b>   |
| 7 3        | 1 2 9      | B. wins.     | 25-30      | 17 22      | 18 15      | 14 9       | 2 24 19 | 20-16    | 27-24    | 19 15      |
| 27-23      | 16-12      |              | 15 10      | 1 6        | 10-19      | 25-30      | 31-27   | 18 15    | B. wins. | 27-24      |
| 19 15      | 14 23      | <b>451</b>   | 30-26      | 22 26      | 11 16      | 18 14      | 3 15 11 | 31-26    |          | 18 23      |
| 23-14      | 5-14       |              | 10 6       | 6 6 1      | 2-6        | 30-26      | *27-23  | 15 18    | <b>2</b> | 24-19      |
| 6 10       | 8 11       | 20-24        | 23-27      | 26 31      | 21 17      | 14 10      | 4 19 15 | 16-11    | 15 11    | 23 16      |
| 14-7       | 24-19      | 16 19        | 32 23      | 1 6        | 6-9        | 13-17      | *23-27  | 18 14    | 31-27    | 12-19      |
| 3 10       | B. wins.   | 9-13         | 26-19      | 31 26      | 17 13      | 10 6       | 11 8    | 26-23    | 11 8     | 20 16      |
| W.wins.    |            | 19 28        | 6 10       | 6 1        | 9-14       | B. wins.   | 27-23   | 14 9     | 12-16    | 19-23      |
| <b>446</b> | <b>1</b>   | 13-22        | 19-23      | 26 23      | B. wins.   | <b>1</b>   | 8 4     | 23-19    | 20 11    | 16 12      |
|            | 14 23      | 18 9         | 10 6       | 1 6        |            | 23-19      | 9 5     | 27-23    | 27-27    | 23-27      |
|            | 16-12      | 5-14         | 20-24      | 20 24      | <b>6</b> ✓ | 21-25      | 14 18   | 19-16    | 8 4      | 11 8       |
| 14 10      | 2 9        | 23 19        | 28 19      | 28 19      | 6 2        | 26 22      | 13-9    | 5 9      | 20-16    | 6-2        |
| 23-18      | 5-14       | 22-26        | 23-16      | 23 16      | 14-10      | 19-23      | 4 8     | 16-12    | B. wins. | B. wins.   |
| 17 13      | 8 3        | 19 16        | B. wins.   | B. wins.   | 21 17      | 18 14      | 9-6     | 9 14     |          |            |
| 18-11      | 24-19      | 10-15        | same as    | same as    | 26-31      | 25-30      | 8 4     | 12-8     |          |            |
| 13 6       | B. wins.   | 28 24        | Problem    | Problem    | 17 13      | *28 24     | 6-2     | 14 18    | <b>3</b> | <b>455</b> |
| 11-7       |            | 26-31        | No. 1      | No. 1      | 31-26      | 30-25      | 4 8     | 8-3      | 13-9     | 13-17      |
| 4 8        | <b>450</b> | 16 12        |            |            | 13 9       | 22 18      | 2-7     | 10 14    | 15 11    | 22 13      |
| 7-14       |            | 15-11        | <b>1</b>   | <b>3</b> ✓ | 10-6       | 25-22      | 10 6    | 1-6      | 9-6      | 8-12       |
| 8 11       | 18-14      | 24 28        | 32 27      | 32 27      | 9 5        | 18 15      | 19-10   | 18 23    | 5 18 15  | 1 31 27    |
| W.wins.    | 10 6       | 31-27        | 26-22      | 9-14       | 6-1        | 22-18      | 6 2     | 11-16    | *27-24   | 12-19      |
|            | 1-10       | 28 32        | 18 15      | 8 11       | 2 7        | 14 10      | *10-15  | 14 18    | 11 8     | 27 23      |
| <b>447</b> | 1 2 6      | 27-24        | 22-18      | 14-18      | 26-23      | 18-11      | 18-11   | 6-10     | 6-2      | 19-24      |
|            | 10-15      | 32 28        | 15 6       | 11 15      | 7 3        | 10 1       | 7-16    | 23 27    | 8 4      | 26 22      |
| 11-15      | 6 2        | 11-16        | 2-9        | 19-23      | 23-19      | 4-8        | 20 11   | 3-7      | *1-5 2   | 24-27      |
| 3 10       | 15-18      | 28 19        | 8 11       | 27 24      | 3 8        | 1 6        | 12-16   | 27 24    | 4 8 3    | 22 18      |
| *19-23     | 2 6        | 16-23        | 9-13       | 20-27      | 20-24      | 8-12       | 2 7     | 16-20    | 2-7 4    | 7-10       |
| 10 26      | 18-22      | 12 8         | 29 25      | 15 19      | 8 3        | 6 10       | 3-12    | 24 27    | 10 6     | 18 9       |
| 30-23      | 6 2        | 23-18        | 13-17      | 22-26      | 24-27      | 23-27      | 7 10    | 7-11     | 7-11     | 10-15      |
| 28 19      | 22-25      | 8 3          | 25 21      | B. wins.   | 3 7        | 10 14      | 16-20   | 18 22    | 15 10    | 9 6        |
| 23-16      | 2 6        | 14-17        | 17-22      |            | 19-15      | 11-15      | 10 15   | 11-15    | 11-4     | 27-31      |
| B. wins.   | 25-30      | B. wins.     | B. wins.   | <b>4</b> ✓ | 28 24      | 14 9       | 12-16   | B. wins. | 19 15    | 6 2        |
|            | 6 2        |              |            | 18 15      | 27-31      | 27-32      | 15 18   |          | 24-19    | 31-27      |
| <b>448</b> | 30-26      | <b>452</b> ✓ | <b>2</b> ✓ | 2-6        | B. wins.   | 9 14       | 16-19   | <b>1</b> | 6 2      | 2 7        |
|            | 2 6        |              | 8 11       | 11 7       |            | 15-11      | 11 7    | 14 18    | 5-9      | 27-18      |
| 6-9        | 26-23      | 30-26        | 19 23      | 20-24      | <b>453</b> | 24 19      | 19-24   | 22-26    | 15 11    | 7 10       |
| 2 6        | 6 2        | 3 8          | 29 25      | 7 14       |            | 32-27      | 7 2     | 18 23    | 9-13     | 15-19      |
| 10-14      | 23-18      | 16-19        | 23 27      | 19-17      | 15 11      | 14 18      | 23-27   | 26-31    | B. wins. | 10 14      |
| 6 13       | 6 2        | 18 15        | 32 23      | 28 19      | 26-19      | Drawn.     | 18 23   | 27 24    |          | Drawn.     |
| 18-23      | 18-15      | 26-22        | 26 19      | 6-9        | 11 20      | George     | 27-32   | 13-9     | <b>4</b> |            |
| 13 9       | 6 1        | 15 6         | 11 15      | 19 15      | 1-6        | Whitney    | 2 7     | 23 18    | 11 8     | <b>1</b>   |
| 23-27      | 15-10      | 2-9          | 19 23      | 9-14       | *30 26     | 20-24      | 20-24   | 31-27    | 23-16    | 16 11      |
| 9 18       | 9 6        | 3 8 11       | 15 6       | 25 21      | 1 6-9      | <b>454</b> | 7 10    | 19 15    | 20 11    | 7-16       |
| 19-23      | 14-9       | 19-23        | 2 9        | 17-13      | 20 24      |            | 24-27   | 9-6      | 12-16    | 26 22      |
| 28 19      | 6 2        | 11 15        | 18 15      | 15 10      | 19-16      |            | 11-15   | 24 19    | 8 4      | 16-19      |
| 27-32      | 10-14      | 9-13         | 9 14       | 13-9       | 26 22      |            | 31 27   | 27-31    | 27-24    | 5 31 27    |

|          |            |            |            |            |          |            |          |                       |            |          |
|----------|------------|------------|------------|------------|----------|------------|----------|-----------------------|------------|----------|
| 12-16    | 31-26      | 15-11      | *15 11     | <b>3</b>   | 31 24    | <b>460</b> | 28 24    | 16 12                 | 30-25      | 11-15    |
| 13 9     | 6 9        | *9 6       | 14-18      | 22-18      | 20-27    |            | 22-26    | 22-26                 | 17 21      | 18 11    |
| 19-23    | 26-17      | 1-10       | 7 2        | 10 7       | 15 18    | A 13-17    | 24 20    | 8 4                   | 25-30      | 9-13     |
| 27 18    | 9 18       | 5 1        | Drawn.     | 18-22      | 22-25    | 1 25 21    | 26-31    | 26-30                 | 26 22      | 17 14    |
| 14-23    | 17-13      | 10-14      |            | 7 3        | 21 17    | 9-14       | 4 8      | 4 8                   | 30-26      | 10-17    |
| Drawn.   | Drawn.     | 1 6        | <b>458</b> | 21-17      | 25-29    | 27 23      | 7- 3     | 3- 7                  | 22 17      | 11 7     |
|          |            | 14-18      |            | 11 7       | 17 14    | 12-16      | 8 11     | B. wins.              | 26-31      | 17-22    |
| <b>2</b> | <b>6</b>   | 6 9        | 16 19      | 2-11       | 1 6- 9   | 19 12      | 31-27    |                       | 19 15      | 7 2      |
| 22 17    | 31 26      | 18-22      | 1 18-22    | 19 16      | 18 23    | 11-15      | 11 16    | <b>462</b>            | 31-27      | 22-25    |
| 7-11     | 20-24      | 26 31      | 11 15      | Drawn.     | 9-18     | 20 16      | 27-23    |                       | 23 18      | 2 6      |
| 17 10    | 13 9       | Drawn.     | 2 17-21    |            | 23 14    | 15-18      | 16 19    | 10 6                  | Drawn.     | 25-29    |
| 11-15    | 24-27      |            | 15 11      | <b>4</b>   | 27-31    | 23 19      | 23-16    | 2- 9                  |            | 6 10     |
| Drawn.   | 9 6        |            | 3 22-26    | 21-25      | 28 24    | 18-23      | 20 11    | 1 6                   | <b>464</b> | 29-25    |
|          | 27-31      | 18-23      | 11 15      | 15 11      | 31-27    | Drawn.     | 1- 5     | 3- 7                  |            | 10 14    |
| <b>3</b> | 6 2        | 31 26      | 4 26-31    | 25-22      | 24 19    |            | 11 8     | 11 2                  | 23 19      | 25-22    |
| 23 19    | 14-18      | 23-27      | 15 18      | 11 15      | W. wins. | <b>1</b>   | 3- 7     | 14-18                 | 10-14      | 19 15    |
| 7-10     | 22 15      | 26 31      | 5 21-17    | 26-31      |          | 25 22      | 8 4      | 12 8                  | 18-15      | W. wins. |
| 13 9     | 31-22      | 27-24      | 9 6        | 15 11      | <b>1</b> | 17-21      | 6-10     | 18-23                 | 14-18      |          |
| 27-31    | Drawn.     | 31 26      | 2- 9       | 31-27      | 27-31    | 27 23      | 8 3      | 9 6                   | <b>1</b>   | 6- 9     |
| 9 6      |            | 24-20      | 18 15      | 11 16      | 28 24    | 21-25      | 9-14     | 27-23                 |            | 24 20    |
| 31-26    | <b>456</b> | *9 6       | Drawn.     | 22-18      | 6- 9     | 19 16      | <b>1</b> | 2 7                   | 6 1        | 24 20    |
| 6 2      |            | 1-10       |            | 10 7       | 24 19    | 12-19      | 28 24    | 14-18                 | 23-16      | 9-13     |
| 26-17    | 19 24      | 5 1        | <b>1</b>   | Drawn.     | 31-27    | 23 7       | 17-22    | 7 10                  | 15 11      | 23 18    |
| 2 6      | 1 10-14    | 10-15      | 2- 7       |            | 19 15    | 25-30      | 4 8      | 23-26                 | 7-10       | 2- 6     |
| 17-22    | 18 9       | 1 6        | 11 2       | <b>5</b>   | 2 9-13   | Drawn.     | 7- 3     | 10 14                 | 1 6        | 18 15    |
| 6 15     | 25-18      | 20-24      | 18-15      | 31-27      | 18 22    | 27-23      | 8 11     | 18-23                 | 16- 7      | 10-14    |
| 14-18    | *24 27     | 6 9        | 9 6        | 18 22      | 27-32    | 15 10      | 22-26    | 14 18                 | 6 22       | 15 11    |
| Drawn.   | 2 18-15    | 15-18      | 15-24      | 27-32      | 10 6     | 23-19      | 9-14     | 23-27                 | Drawn.     | 14-17    |
|          | 27 23      | 9 13       | 6 1        | 10 6       | 32-28    | 10 6       | 26-31    | 3 7                   |            | 22 18    |
| <b>4</b> | 13-17      | Drawn.     | 24-19      | 32-28      | 10 6     | 19-15      | 24 20    | 26-30                 | <b>465</b> | 6- 9     |
| 13 9     | *30 26     |            | 1 6        | 6 1        | 19-15    | 6 1        | 31-27    | 7 10                  |            | 11 7     |
| 27-31    | 15-11      | <b>457</b> | 19-23      | 20-24      | 6 1      | 15-19      | 15 19    | 27-31                 | 19 15      | 17-22    |
| 9 6      | 23 18      |            | 6 9        | 19 23      | 15-19    | 21-25      | 1- 5     | W. wins.              | 12-16      | 7 2      |
| 7-10     | 21-25      | 8 11       | 23-26      | 28-32      | 1 6      | 15 11      | 19 15    | same as               | 27 23      | 22-25    |
| 6 2      | *9 6       | 20-24      | 9 13       | 14 10      | W. wins. | 7-16       | 2- 7     | play on               | 20-24      | 2 6      |
| 10-15    | 1-10       | 11 15      | 26-22      | 5-14       |          | 20 11      | 15 18    | Problem               | 18 14      | 25-29    |
| 2 7      | 18 14      | 24-27      | 2 6        | 1 5        | <b>2</b> | 25-30      | 7-11     | No. 379               | 16-20      | 6 10     |
| 31-27    | Drawn.     | 15 11      | 20-24      | 24-27      | 27-23    | 26 23      | 18 14    | with colors reversed. | 23 19      | 29-25    |
| 7 11     |            | 27-31      | 14 9       | 5 9        | 18 27    | 30-26      | 27-23    |                       | 24-28      | 19 15    |
| 27-25    | <b>1</b>   | 11 15      | 5-14       | Drawn.     | 9-18     | 23 19      | 13 9     |                       | 19 16      | 13-17    |
| 11 9     | 10- 7      | 31-26      | 6 9        |            | 15 10    | 26-23      | 23-18    |                       | 28-32      | 10 14    |
| Drawn.   | 24 19      | 15 11      | Drawn.     | <b>459</b> | 5- 9     | 19 16      | 14 23    | <b>463</b>            | 15 11      | W. wins. |
|          | 7- 3       | 26-22      |            |            | 10 6     | 23-19      | 5-14     |                       | W. wins.   |          |
| <b>5</b> | 19 16      | 11 15      | <b>2</b>   | 11 7       | 9-14     | 16 12      | 23 19    | 21-25                 |            | <b>2</b> |
| 6 13 9   | 3- 8       | 22-25      | 17-13      | 18-23      | 6 2      | 19-16      | 14-17    | 10-15                 | <b>466</b> | 10-14    |
| 19-23    | 16 12      | 15 11      | 19 23      | 7 3        | 14-17    | 11 8       | 19 16    | 19-24                 |            | 22 17    |
| 9 6      | Drawn.     | 23-19      | 13- 6      | 12-16      | 2 6      | 16-11      | 17-22    | 28 19                 | 1)         | 28 24    |
| 23-27    |            | 11 15      | 10 1       | 3 7        | 17-21    | 8 4        | 16 7     | 25-30                 | 2)         | 2- 7     |
| 31 24    | <b>2</b>   | 19-10      | 22-17      | 1- 6       | 6 10     | 11- 7      | 3-10     | 15 18                 |            | 24 20    |
| 20-27    | 13-17      | 14 7       | 14 9       | 7 11       | 18-22    | 1 4 8      | 20 16    | 30-25                 | 7-11       | 20 16    |
| 6 2      | 27 31      | 25-21      | 5-14       | 16-20      | 10 14    | 2- 6       | 10- 7    | 18 14                 | 23 18      | W. wins. |
| 27-31    | 3 18-15    | 18 15      | 15 18      | 11 15      | W. wins. | 8 4        | 12 8     | 25-30                 | 6- 9       |          |
| 2 6      | 31 26      | 21-14      | Drawn.     | 23-27      |          | 17-22      | 7- 3     | 14 17                 | 22 17      |          |

|            |                |                           |                        |            |                       |                         |                       |                        |                         |                            |
|------------|----------------|---------------------------|------------------------|------------|-----------------------|-------------------------|-----------------------|------------------------|-------------------------|----------------------------|
| <b>467</b> | 17-22<br>10 15 | <b>2</b><br>3- 8<br>15 18 | 24 19<br>13-17<br>6 10 | <b>469</b> | 14-18<br>2 6<br>18-23 | 18 14<br>15-19<br>14 10 | 2 6<br>9-13<br>*31 27 | 16 12<br>1- 5<br>20 16 | 14-17<br>22 18<br>17-22 | <b>1</b><br>18 15<br>22-18 |
| 16 11      | 3- 8           | 15 18                     | 6 10                   | 29-25      | 2 6                   | 15-19                   | 9-13                  | 1- 5                   | 22 18                   | 18 15                      |
| 23- 7      | 15 10          | 14-17                     | 32-28                  | 26 23      | 18-23                 | 14 10                   | *31 27                | 20 16                  | 17-22                   | 22-18                      |
| 2 11       | 22-18          | 18 15                     | 10 7                   | 25-22      | 6 10                  | 11-15                   | 22-18                 | 10-15                  | 18 14                   | 7 10                       |
| 1 24-28    | 10 7           | 17-22                     | 17-14                  | 20 16      | 23-26                 | 10 6                    | 6 10                  | 18 11                  | 22-25                   | 18-11                      |
| 15 19      | 18-14          | 23 18                     | 7 2                    | 3- 8       | 10 14                 | 15-18                   | A 20-24               | 14-17                  | 23 18                   | 10 1                       |
| 1- 6       | 19 15          | 22-26                     | 14-17                  | 21 17      | 26-30                 | 20 16                   | 27 20                 | 21 14                  | 25-30                   | 11- 7                      |
| 32 27      | 12-16          | 18 14                     | 2 7                    | 6- 9       | 14 18                 | 18-22                   | 18-23                 | 9-27                   | 14 10                   | 13 6                       |
| 6-10       | 15 10          | 26-31                     | 17-22                  | 13 6       | 24-27                 | Drawn.                  | 10 17                 | 11 8                   | 30-26                   | 7- 2                       |
| 27 23      | Drawn.         | 14 10                     | 19 23                  | 22-13      | 7 2                   | ---                     | 13-22                 | 27-32                  | 18 14                   | B. wins.                   |
| 28-32      |                | 28-32                     | Drawn.                 | 23 18      | 27-32                 | <b>475</b>              | 20 16                 | 8 4                    | 26-31                   |                            |
| 19 24      | <b>1</b>       | 10 7                      |                        | 13- 9      | 18 14                 |                         | 23-19                 | 32-28                  | B. wins.                | <b>481</b>                 |
| 10-14      | 1- 6           | 32-27                     | <b>4</b>               | 6 1        | 30-26                 | 22-26                   | 16 11                 | 4 8                    |                         |                            |
| 24 19      | 32 28          | 7 3                       | 3- 8                   | 9- 5       | 2 6                   | 19 16                   | 19-15                 | 28-24                  | <b>2</b>                | 11-16                      |
| 32-28      | 24-20          | 27-23                     | 19 16                  | 18 15      | 26-22                 | 12-19                   | 11 7                  | 16 11                  | 19 15                   | 19 15                      |
| 11 15      | 15 19          | 19 26                     | 20-24                  | 5- 9       | 32-27                 | 23 16                   | 22-25                 | 24 20                  | 14-17                   | 16-19                      |
| 2 28-32    | 6-10           | 31-22                     | 16 12                  | 15 6       | 9 5                   | 26-31                   | 7 2                   | B. wins.               | 22 18                   | 24 28                      |
| 15 11      | 19 23          | 3 7                       | 8-11                   | 9- 2       | 19-23                 | 16 11                   | 15-10                 |                        | 12-16                   | *22-26                     |
| 14-17      | 10-14          | 12-16                     | 23 19                  | 1 5        | 5 9                   | 20 11                   | 25-29                 | <b>478</b>             | 15 11                   | 27 23                      |
| 23 18      | 23 27          | 7 3                       | Drawn.                 | 2- 7       | Drawn.                | 31-27                   | 28 24                 | 12-16                  | 11 8                    | 28 19                      |
| 3 32-27    | 14-18          | 6-12                      |                        | B. wins.   | <b>472</b>            | 30 26                   | 29-25                 | 28 24                  | 22-26                   | 20-24                      |
| 18 14      | 27 31          | 3 7                       | <b>5</b>               |            | <b>472</b>            | 27-31                   | 24 19                 | 16-20                  | 8 4                     | B. wins.                   |
| 17-22      | 12-16          | 22-26                     | 32-27                  | <b>470</b> |                       | 26 23                   | 25-22                 | 24 19                  | 26-31                   | by a form                  |
| 11 15      | 28 24          | 7 11                      | 10 6                   | 28 24      |                       | 31-27                   | 19 16                 | 8-12                   | B. wins.                | of prob.                   |
| 27-31      | 20-27          | 16-20                     | 27-23                  | 23 27      |                       | 23 19                   | 22-17                 | 1 32 27                |                         | No. 97                     |
| 14 10      | 31 24          | 15 19                     | 19 26                  | 3-12       |                       | 24 19                   | 27-23                 | 16 12                  | 10-14                   |                            |
| 22-25      | 16-20          | Drawn.                    | 31-22                  | 13 9       |                       | 27-32                   | 19 15                 | 17-12                  | 18 9                    | <b>479</b>                 |
| 10 6       | 24 19          |                           | 15 11                  | 5-14       |                       | 31 27                   | *23-18                | 12 8                   | 5-14                    | 30 26                      |
| 25-30      | 18-22          | <b>3</b>                  | 22-18                  | 30 26      |                       | 32-16                   | 14 10                 | 10- 6                  | 2 22 18                 | 10-15                      |
| 6 2        | 11 15          | 17-22                     | 6 1                    | 22-31      |                       | 18 15                   | 6- 9                  | 2 9                    | 14-17                   | 11 8                       |
| 31-26      | 22-26          | 11 15                     | 18-23                  | 6 9        |                       | 11-18                   | 10 6                  | 13- 6                  | 18 14                   | 3-12                       |
| 2 6        | 15 18          | 22-26                     | 1 6                    | W. wins.   |                       | 20 2                    | 18-14                 | 8 3                    | 17-22                   | 26 23                      |
| 26 22      | 26-31          | 18 14                     | 23-27                  |            |                       | Drawn.                  | B. wins.              | 6-10                   | 14 9                    | 12-16                      |
| 6 10       | 18 23          | 26-31                     | 6 10                   | <b>471</b> |                       |                         |                       | 3 8                    | 22-25                   | 23 14                      |
| 30-25      | 4 3- 7         | 14 10                     | 27-24                  |            |                       | <b>473</b>              | <b>476</b>            | 10-15                  | 23 18                   | 15-18                      |
| 19 24      | 19 15          | 5 31-26                   | 10 15                  | 32 28      |                       | 14-17                   | 27 24                 | 8 12                   | 25-30                   | 27 24                      |
| 22-17      | 20-24          | 10 6                      | Drawn.                 | 14-17      |                       | 27 24                   | 12 8                  | 15-11                  | 27 23                   | 18-23                      |
| 24 19      | 23 19          | 26-22                     |                        | 25 21      |                       | 16-20                   | 5-14                  | 30 26                  | 30-26                   | 24 19                      |
| 25-22      | 24-28          | 6 2                       | <b>468</b>             | 17-26      |                       | 23 18                   | 8 3                   | Drawn.                 | 18 14                   | W. wins.                   |
| 19 24      | 19 16          | 22-17                     |                        | 23 19      |                       | 20-27                   | 17-21                 |                        | 26-22                   | same as                    |
| 17-13      | 31-27          | 2 6                       | 7-10                   | 26-31      |                       | 19 15                   | 3 8                   | <b>A</b>               | 14 10                   | Problem                    |
| 24 19      | 16 12          | 17-14                     | 15 11                  | 19 16      |                       | 11-16                   | 22-25                 | 13-17                  | 22-26                   | No. 1                      |
| 22-25      | 27-24          | 15 11                     | 10-15                  | 31-26      |                       | 14 9                    | 8 11                  | 10 6                   | 10 6                    | 23 19                      |
| 10 6       | 12 16          | 32-28                     | 18 14                  | 16 7       |                       | 27-31                   | 25-29                 | Drawn.                 | 20-24                   | 16-23                      |
| 25-21      | 28-32          | 11 8                      | 15-18                  | 26-23      |                       | 18 14                   | 11 15                 |                        | 6 1                     | 32 28                      |
| 6 10       | 16 12          | 28-32                     | 11 7                   | 18 15      |                       | Drawn.                  | 2- 6                  | <b>477</b>             | 24-27                   | 26-22                      |
| 21-17      | 32-28          | 8 11                      | 3 17                   | 23-19      |                       | 15 11                   | 15 11                 |                        | B. wins.                | 1 *7 10                    |
| 10 14      | 12 16          | 14-17                     | 21 14                  | 15 11      |                       | 29-25                   | 6-10                  |                        | 6-15                    | 19 16                      |
| 17-10      | 24-20          | 11 15                     | *20-24                 | 20-24      |                       | 11 7                    | 31 26                 | <b>1</b>               | 13 6                    | 22-17                      |
| 15 6       | 16 12          | 17-13                     | 27 20                  | 7 2        |                       | 12-16                   | 10-14                 | 18 15                  | 15-19                   | 14 9                       |
| 13-17      | 28-32          | 19 24                     | 18-22                  | 9-14       |                       | 19 12                   | 7 2                   | 26 23                  | 10-14                   | 6-13                       |
| 6 10       | Drawn.         | 3- 8                      | B. wins.               | 11 7       |                       | 10-15                   | 6- 9                  | 7-10                   | 32 27                   | 16 12                      |

|              |            |            |            |            |            |            |            |            |          |            |
|--------------|------------|------------|------------|------------|------------|------------|------------|------------|----------|------------|
| 17-22        | 18 23      | <b>489</b> | 17 14      | <b>493</b> | 8 11       | 14 5       | 27-41      | 2 6        | 15 18    | 12-19      |
| 12 3         | 9-14       |            | 6-9        |            | 14-18      | 24-31      | 3 10       | 30-25      | 22-25    | 31 22      |
| 22-26        | 25 22      | 24 19      | Drawn.     | 7-10       | *28 24     | 18 14      | 31- 6      | 14 10      | 31 27    | 30-25      |
| 3 10         | W.wins.    | 15-24      |            | 14 16      | 19-28      | 6- 9       | Drawn.     | 25-22      | 32 23    | 22 17      |
| 26-23        |            | 22 18      | <b>1</b>   | 27-23      | 20 16      | 13 6       |            | 10 7       | 18 27    | 25-22      |
| B. wins.     | <b>486</b> | 13-22      | 12 16      | 19 15      | 18-25      | 31-26      | <b>498</b> | 22-17      | 25-30    | 17 13      |
|              |            | 23 19      | 19-23      | 12-28      | 11 18      | 22 17      |            | 7 2        | 2 6      | 22-18      |
| <b>484</b>   |            | 24-15      | 16 20      | 15 10      | 28-24      | 26-22      | 26 22      | 32-28      | 30-25    | 29 25      |
|              |            | 23 19      | 18 2       | 15-19      | 23-19      | 16 11      | 17 13      | 2- 7       | 6 10     | 18-14      |
| 22 18        |            | 31-27      | W.wins.    | 30 25      | 10 7       | 1 24-27    | 22-17      | *22 17     | 17-14    | 25-22      |
| 31-27        |            | 24 20      |            | 19-15      | 23-32      | 11 7       | 14 9       | 13-22      | 7 11     | 27 24      |
| 18 14        |            | 1- 6       | <b>490</b> | 20 24      | 1 7 2      | 27-31      | 17-14      | 23 18      | 14-17    | 21-17      |
| 9-18         |            | 2 9        |            | 23-26      | 32-27      | 7 2        | 6 1        | 7-11       | 31 26    | 24 20      |
| 15 22        |            | 18-23      | 13-17      | 24 27      | 2 2 6      | 25-30      | or         | 18 14      | 17-21    | 16-19      |
| 27-31        |            | 9 18       | 22 13      | 26-30      | 19-15      | 2 6        | 6 2        | 10-17      | 11 15    | Drawn.     |
| 20 16        |            | 27-32      | 12-16      | 25 21      | 20 16      | 30-25      | 14-10      | 19 1       | 21-25    | W.wins.    |
| 23-27        |            | 18 27      | 32 27      | 15-10      | 27-23      | 18 23      | Drawn.     | B. wins.   | 15 18    | <b>502</b> |
| 16 11        |            | 32- 7      | 6-10       | 27 23      | 16 12      | 25-22      |            |            | 26 22    | 15 11      |
| 27-32        |            | 20 16      | 13 9       | 10-15      | 23-18      | 6 10       | <b>496</b> | <b>499</b> | 30-26    | 2 22       |
| 11 7         |            | 7-10       | 10-15      | Drawn.     | 12 8       | 22-25      |            |            | 22 17    | 28-32      |
| 32-27        |            | 16 11      | 28 24      |            | 18-14      | 10 6       | 27 24      | 7 3        | 4 14-18  | 22 18      |
| 7 3          |            | 5- 9       | 14-18      | <b>2</b>   | 8 3        | 25-30      | 3- 7       | 11-15      | 26-31    | 5- 9       |
| 27-23        | B. wins.   | 23 14      | 30 26      | 14-10      | 23 18      | 23 19      | 3 7        | 18 15      | 18-14    | 12 8       |
| 3 7          |            | 16-19      | 15-11      | B. wins.   | 31-27      | 7-10       | 14-18      | 28-32      | 26 22    | 11- 4      |
| 23-19        | <b>487</b> | 9 6        | 26 22      |            | 6 10       | 26 23      | 22 17      | 17 14      | W.wins.  | 3 7        |
| 7 10         |            | 19-28      | 11-15      | <b>1</b>   | 27-32      | 17-21      | 18-22      | 32-27      | 4- 8     | 7 10       |
| 19-23        |            | 6 2        | 6 2        | 12 8       | 7 3        | 32 28      | 17 13      | 14 10      | <b>3</b> | 8- 3       |
| 6 2          |            | 16-19      | 15-19      | 19-23      | 32-27      | 13-17      | 15-18      | 27-32      | 14-18    | 10 17      |
| 23-19        |            | 2 6        | Drawn.     | 8 3        | 3 8        | 23 18      | 7 10       | 10 7       | 5 18-22  | 3- 7       |
| 2 6          |            | 12-16      | 15-11      | 27-23      | 2 23       | 15-22      | 22-26      | 32-27      | 10 14    | 17 22      |
| 19-23        |            | 27 24      | <b>491</b> | Drawn.     | 8 12       | 24-19      | 19 16      | 7 2        | 27-32    | 9-14       |
| 6 9          |            | 19-23      |            | 23-18      | 20 16      | 11 7       | 12-19      | 25-31      | W.wins.  | 22 17      |
| 23-19        |            | 24 20      | 3- 8       | 20 16      | 19-15      | 24 6       | 15 24      | 2 7        | 32-28    | 14-18      |
| 9 14         |            | 16-19      | 11 4       | 27 31      | 18-14      | 7 2        | 22-25      | 18-22      | 4        | 2 27       |
| 19-23        |            | 6 10       | 12-16      | 22-25      | 16 11      | 6 1        | 6 10       | 7 10       | 32-27    | 17 14      |
| W.wins.      |            | 23-27      | 4 8        | 31 26      | 14-10      | 2 6        | 25-29      | 22-25      | 28-32    | 7- 2       |
| same as      |            | 30 25      | 10-15      | 25-30      | B. wins.   | 11- 7      | 1 5        | 10 15      | 10 14    | 27-32      |
| Problem      |            | 22-26      | 8 12       | 26 22      |            | 6 1        | 29-25      | 25-30      | 32-27    | 19 24      |
| No. 351      |            | 10 15      | 16-19      | 10-15      | <b>2</b>   | 7-10       | 5 9        | 24 19      | 6 9      | W.wins.    |
| after second |            | 19-23      | 1 30 25    | Drawn.     | 2 7        | 1 5        | 25-22      | W.wins.    | 27-32    | B. wins.   |
| more colors  |            | 15 22      | 19-23      |            | 19-15      | 10-14      | 9 13       |            | 9 13     | <b>503</b> |
| reversed.    |            | W.wins.    | 25 21      | <b>492</b> | 7 2        | 18 22      | W.wins.    | <b>500</b> | 32-27    | 5 32       |
|              |            |            | 15-10      |            | 27-23      | 25-30      |            |            | 14 18    | 28-32      |
| <b>488</b>   |            |            | 12 16      | 3 7        | 20 16      | 21 17      | <b>497</b> | 10 7       | 27-32    | 18-23      |
|              |            |            | 23-26      | 22-18      | 23-18      | Drawn.     |            | 3-10       | 13 17    | 31 27      |
| <b>485</b>   |            |            | 16 20      | 7 16       | 16 12      |            |            | 6 15       | 31-26    | 23-26      |
|              |            |            | 26-31      | 27-24      | 15-11      | <b>495</b> | 21 17      | 14-18      | 18 22    | 27 23      |
| 20 16        |            |            | 20 24      | 30 26      | B. wins.   |            | *18-23     | 22 17      | 26-31    | W.wins.    |
| 18-23        |            |            | 31-26      | 24-15      |            | 10-15      | 27 18      | 18-22      | 17 14    | 25-22      |
| 19-26        |            |            | 24 27      | 26 22      | <b>494</b> | 26 22      | 20-24      | 17 14      | W.wins.  | <b>501</b> |
| 12-19        |            |            | 26-22      | 18-25      |            | 15-19      | 16 12      | 1 22-25    | 22-26    | 14 10      |
| 28 24        |            |            | 20 11      | 6 10       | 4 8        | 17 14      | 24-27      | 15 19      | 1        | 28-24      |
| 19-28        | Drawn.     | 10- 7      | W.wins.    | 10-15      |            | 19-24      | 12 3       | 25-30      | 12-16    | 10 7       |

|            |            |       |            |            |            |            |            |            |            |          |
|------------|------------|-------|------------|------------|------------|------------|------------|------------|------------|----------|
| 17 14      | 5- 9       | 24 20 | 24-28      | 11-18      | 23-27      | 6 2        | 8 3        | 18- 9      | 31-27      | 7 11     |
| 22-18      | 22 17      | 22-18 | 14 18      | 20 4       | 1 16 11    | 9-13       | 26-31      | 10 15      | 18 15      | 32-27    |
| 14 10      | 14-18      | 14 10 | 28-24      | 12-16      | 27-24      | B. wins.   | 3 8        | 3- 7       | 27-23      | 11 4     |
| 19-15      | 17 14      | 18-15 | 18 22      | 4 8        | 19 15      | 24-19      | 31-27      | B. wins.   | B. wins.   | W. wins. |
| 7 2        | 9-13       | 10 6  | 24-28      | 16-20      | 24-19      | <b>511</b> | 8 3        |            |            |          |
| 15- 6      | 14- 9      | 15-19 | 22 26      | 24 19      | 15 10      | 27 23      | 27 23      | <b>513</b> | <b>514</b> | <b>1</b> |
| 2 9        | 3- 8       | 6 2   | 28-24      | 18-22      | 6-15       | 21-25      | 3 8        |            |            | 9-13     |
| 27-31      | B. wins.   | 19-23 | 26 31      | 19 15      | 11 18      | 1 2 6      | 23-18      | 9-13       | 1 6        | 29 25    |
| 21 17      |            | 2 6   | 24-28      | W. wins.   | *19-24     | 25-29      | 8 3        | 26 22      | 1 9-14     | 8-11     |
| 31-27      | <b>505</b> | 23-19 | 31 27      |            | 18 15      | 6 9        | 18-14      | 7-11       | 29 25      | 25 22    |
| 9 5        |            | 32 27 | 1 28-24    | <b>508</b> | 2- 7       | 22-17      | 3 8        | 18 14      | 7-11       | 12-16    |
| 18-15      | 24-27      | 19-24 | 27 32      |            | 15 18      | 9 6        | 13-17      | 19-24      | 6 10       | 21 17    |
| 5 9        | 32 23      | 27 23 | 24-27      | 3 10       | 24-27      | 29-25      | 8 3        | 1 14 7     | 15-18      | 15-19    |
| 27-23      | 18-27      | 24-19 | 23 18      | 14-23      | 18 14      | 6 9        | 17-22      | 24-31      | 10 17      | 23 18    |
| 17 14      | 25 22      | 23 18 | 2 27-31    | 10 15      | 27-23      | 25-22      | 3 8        | 7 3        | 18-27      | 19-23    |
| 23-19      | 27-31      | 19-15 | 18 15      | 23-26      | 14 17      | 9 6        | 22-26      | 31-26      | 17 14      | 17 14    |
| 9 5        | 7 2        | 18 14 | 11-18      | 15 18      | 12-16      | 17-13      | 8 3        | 3 7        | 2 27-32    | 23-26    |
| 15-11      | 31-27      | 15-18 | 20 4       | 26-30      | 17 14      | 6 2        | 26-31      | 11-16      | 14 18      | 6 10     |
| 14 10      | 2 6        | 14 9  | 18-23      | 17 14      | 16-20      | 13- 9      | 3 8        | 7 11       | 32-27      | W. wins. |
| 19-15      | 27-23      | 18-15 | 4 8        | 30-26      | 14 17      | 19 15      | 31-26      | 16-19      | 21 17      |          |
| 5 9        | 6 1        | 9 5   | 12-16      | 14 5       | 20-24      | 11-18      | 8 3        | 11 16      | 27-24      | <b>2</b> |
| 15- 6      | *23-27     | 15-19 | 8 11       | 26-17      | 17 14      | 2 11       | 26-22      | 19-23      | 17 14      | 11-15    |
| 9 2        | 1 6        | 5 1   | 16-20      | 5 1        | 24-27      | *9-13      | 4 8        | 16 11      | 24 19      | 14 10    |
| 12-16      | 27-23      | 19-23 | 11 15      | 17-21      | 14 17      | 11 15      | 14-18      | 23-27      | 14 9       | 15-19    |
| 2 7        | Drawn.     | 1 5   | 31-27      | 1 6        | 27-31      | 22-17      | 8 4        | 2 28 24    | 19-15      | 10 15    |
| 11- 2      |            | 23-18 | 32 28      | 13-17      | 17 21      | B. wins.   | 7-11       | 27-31      | 18 14      | 19-24    |
| B. wins.   | <b>506</b> | 5 9   | 27-32      | 6 10       | 31-26      |            | 3 8        | 24 19      | 3 15-19    | 25 22    |
| <b>504</b> |            | 18-23 | 15 19      | 21-25      | 21 17      | <b>1</b>   | 10- 7      | 31-27      | 9 6        | 27-31    |
|            | 15-18      | 9 14  | 23-27      | 10 14      | 23-18      | 19 15      | 8 15       | 11 16      | 11-15      | 22 17    |
| 1 30 26    | 22 15      | 23-19 | 19 24      | 17-22      | 17 14      | 11-18      | 18-11      | 27-24      | 6 2        | 31-26    |
| 3- 8       | 23-18      | 18 22 | 27-31      | 18 23      | 18-22      | 2 11       | B. wins.   | 19 15      | 4 19-24    | 17 13    |
| 19 15      | 15 11      | 15-19 | 30 25      | 25-30      | B. wins.   | *25-29     |            | 24-27      | 14 10      | 5 26-22  |
| 14-18      | 18-15      | 6 9   | W. wins.   | 23 27      |            | 11 15      | <b>1</b>   | 15 10      | 15-18      | 21 17    |
| 22 17      | 11 8       | 19-23 | <b>1</b>   | 30-26      | <b>1</b>   | 22-25      | B. wins.   | 16 11      | 10 15      | 24-28    |
| 18-22      | 15- 6      | 9 13  | 28-32      | 14 17      | 9 2        | 2- 7       |            | 18-14      | 18-23      | 17 14    |
| 26 23      | 7 2        | 23-19 | 16-19      | 22-25      | 27-23      | 27-23      | <b>512</b> | 10 17      | 2 6        | 22-17    |
| 22-26      | 3-12       | 13 17 | 23 7       | 27-32      | 2 11       | 32-28      |            | 13-22      | 23-26      | 14 10    |
| 23 18      | 2 9        | 19-15 | 32-23      | 20-27      | 23- 7      | 1 8 4      | 17 14      | 21 17      | 6 10       | 17-14    |
| 26-31      | 12-16      | 17 21 | 7 10       | 32 23      | B. wins.   | 28-24      | 24-19      | 11-15      | 26-30      | 10 7     |
| 18 14      | 9 14       | 15-19 | 8-11       | 25-29      |            | 4 8        | 14 10      | 15-31      | 24-28      | 7 2      |
| 31-27      | 19-23      | 21 25 | 25 22      | 17 21      | <b>510</b> | 24-20      | 19-16      | 7 3        | 21 17      | 14-17    |
| 14 10      | 14 18      | 19-15 | 12-16      | W. wins.   |            | 2 8 4      | 11 7       | 31-26      | 30-26      | 13 9     |
| 27-23      | 23 27      | 25 30 | W. wins.   |            | 11-16      | 20-11      | 16-11      | 3 7        | 17 13      | 17-14    |
| 10 7       | Drawn.     | 15-19 | <b>509</b> |            | 22 17      | 10 15      | 7 2        | 20-24      | 26-22      | 9 5      |
| 8-12       |            | 22 18 | <b>2</b>   |            | 10-15      | 18-14      | 11- 4      | 7 10       | 13 9       | 14-17    |
| 15 10      | <b>507</b> | 19-24 | 27-24      | 17-14      | 19 10      | 15 8       | B. wins.   | 24-27      | 28-32      | 5 1      |
| 23-18      |            | 18 23 | 32 28      | 4 8        | 6-15       | 3- 7       |            | B. wins.   | 9 6        | 17-22    |
| B. wins.   | 2 7        | 24-28 | 24-27      | 14-18      | 13 9       | 8 3        | <b>2</b>   |            | 22-26      | 2 7      |
|            | 19-15      | 7 10  | 28 24      | 8 11       | 1- 5       | 14-10      | 8 11       | 11 15      | 26-22      | 1 6      |
| <b>1</b>   | 28 24      | 28-24 | 27-32      | 18-23      | 9 6        | 3 8        | 13-17      | 27-31      | 2 7        | 28-32    |
| 19 16      | 15-22      | 10 14 | 18 15      | 11 16      | 5- 9       | 23-26      | 21 14      | 15 18      | 22-25      | 6 10     |





|            |            |            |                             |         |          |          |            |            |            |         |
|------------|------------|------------|-----------------------------|---------|----------|----------|------------|------------|------------|---------|
| 7-10       | 12-16      | 10 14      | 14 9                        | 10-14   | 22 18    | 16 20    | <b>523</b> | 20-24      | 2 28-24    | 11-18   |
| 19 16      | 7 10       | 28-32      | 5-14                        | 3 8     | 1 6      | 27-31    | 11-15      | 6 2        | 18 15      | 9 2     |
| 11-15      | 27-31      | 14 17      | 13 9                        | 14- 9   | 18 15    | 20 24    | 19 10      | 24-27      | 24-28      | 18-15   |
| 2 7        | 10 12      | 32-28      | 27-23                       | 8 12    | 29-25    | W.wins.  | 2 7        | 15 10      | 15 10      | 2 6     |
| 22-26      | 31-22      | 17 21      | 9 6                         | 9-14    | 14 18    |          | 7-14       | 27-31      | 28-32      | 14-18   |
| 7 14       | 28 24      | 28-32      | 23-19                       | 12 16   | 25-29    | <b>2</b> | 16 11      | 7 10       | 10 7       | 6 9     |
| 15-18      | 32-27      | 21 25      | 6 2                         | 14-10   | 11 8     | 4- 8     | 17-22      | 23-18      | 32-28      | 18-23   |
| 14 23      | 24 19      | 32-28      | 19-15                       | 16 19   | 4-11     | 12 3     | 23 19      | Drawn.     | 7 2        | 9 14    |
| 26-12      | 22-18      | 25 30      | 2 6                         | 10-14   | 15 8     | 6- 2     | 22-26      |            | 28-32      | 15-18   |
| Drawn.     | 19 16      | 28-32      | 18-23                       | 19 24   | 6-10     | 22 18    | 30 23      | <b>524</b> | 2 6        | 14 9    |
|            | 27-24      | 30 26      | 6 9                         | 14-10   | 18 22    | 2-11     | 14-17      |            | 32-28      | 23-26   |
| <b>15</b>  | 16 11      | 32-28      | 15-18                       | 32 27   | 10 15    | 18 22    | 23 18      | 18-23      | 6 10       | 8 11    |
| 6 10       | 24-19      | 26 31      | 28 24                       | 10-14   | 26 30    | 11-15    | 17-22      | 9 6        | 28-32      | 26-30   |
| 22-26      | 11 8       | 28-32      | 22-26                       | 27 23   | 15-19    | 3 7      | 1 19 15    | 23-27      | 10 15      | 11 16   |
| 10 19      | 18-15      | 27 24      | 24 19                       | 14-10   | 8 11     | 15-19    | 22-26      | 6 2        | 32-28      | 30-25   |
| 23-16      | 8 4        | 20-27      | 26-31                       | 23 19   | 19-23    | 7 11     | 18 14      | *27-32     | 15 18      | 9 5     |
| 9 14       | 15-10      | 31 24      | 9 6                         | 10-14   | 11 16    | 19-23    | 26-31      | 2 6        | 28-32      | 18-14   |
| 26-23      | 12 8       | 16-20      | Drawn.                      | 19 16   | 23-27    | 11 16    | 27 23      | 11 15      | 18 22      | 16 19   |
| 14 10      | Drawn      | 24 27      |                             | 14-10   | 16 19    | 31-27    | 31-26      | 6 10       | 32-28      | 22-18   |
| 16-19      | <b>519</b> | 32-28      | <b>A</b>                    | 16 12   | 27-32    | 16 20    | 23 18      | 5 9        | 23 18      | 19 16   |
| Drawn.     |            | 23 18      | 3 8                         | 10- 6   | 19 24    | 27-31    | 26-23      | 10 3       | 28-32      | 25-30   |
|            |            | 28-32      | Will allow<br>Black to win. | 12 8    | 32-28    | 20 24    | 15 10      | 9-18       | 30 26      | 16 20   |
| <b>16</b>  | 12-16      | 27-32      |                             | 6- 2    | 24 27    | W.wins.  | 20-24      | 3 7        | W.wins.    | 30-26   |
| 14 10      | 24 19      | 32-28      |                             | 8 3     | 28-32    |          | 11 7       | 18-23      |            | 5 1     |
| 17-22      | 9-14       | 18 14      | <b>522</b>                  | 2- 6    | 22 26    | <b>3</b> | 4- 8       | 7 2        | 15-18      | 10-14   |
| 8 3        | 19 12      | 28 32      |                             | 3 7     | 32-23    | 4- 8     | 3 7        | 27-31      | 11 15      | 16 11   |
| 11-15      | 10-15      | 14 10      |                             | 6- 9    | 26 19    | 3 7      | 2-11       | 10 6       | 18-22      | 9-13    |
| 10 14      | 22 18      | 32-28      |                             | 7 10    | 29-25    | 12 3     | 31-26      | 6 1        | Drawn.     | 11 7    |
| 22-17      | 15 22      | 10 7       | 16 11                       | 9- 5    | 30 26    | 12 3     | 31-26      | 6 1        | Drawn.     | 14-17   |
| Drawn.     | 23-19      | 28-32      | 22-25                       | 10 6    | 25-29    | 11-15    | 6 1        | 26-22      | <b>525</b> | 22 18   |
|            | 22 26      | 7 3        | 23 18                       | 5- 1    | 19 15    | 3 7      | 15-19      | 1 6        |            | 17-22   |
| <b>17</b>  | 12 8       | 32-28      | 27-31                       | 6 9     | 29-25    | 15-19    | 7 11       | 22-15      | 20 16      | 7 2     |
| 1 5        |            | 3 7        | 18 22                       | 1- 5    | 15 18    | 25-29    | W.wins.    | 14 10      | 15-24      | 22-25   |
| 7-10       | W.wins.    | 28-32      | 25-29                       | 9 13    | 25-29    | W.wins.  | 3- 8       | 28 19      | 2 6        | A 21 17 |
| 6 2        | <b>520</b> | 7 10       | 28 24                       | 5 1     | 18 22    |          | 6 1        | 1 10-15    | 25-29      | 28 22   |
| 11-16      |            | 32-28      | 13- 9                       | 22 17   | W.wins.  | <b>4</b> | 6-10       | 15- 6      | 19 10      | 6 10    |
| 20 11      |            | 10 15      | 24 19                       | 29-25   |          | 13 9     | 1 10       | 12-19      | 29-25      | 32 28   |
| 27-20      | 14 10      | 28-32      | 9-14                        | 30 26   | <b>1</b> | 8-11     | Drawn.     | 10 6       | 18 15      | 23-26   |
| 2 6        | 12-16      | 15 18      | 19 16                       | 31-22   | 10-15    | 19-23    | 29-25      | 6 2        | 10 14      | 26-22   |
| 10-14      | 10 7       | 32-28      | 14-10                       | 17 26   | 11 7     | 15-19    | 7 2        | 23-27      | W.wins.    | 17 13   |
| 6 10       | 8-12       | 23 27      | 16 12                       | 1- 6    | 15-19    | 19-16    | 11 15      | 19 16      | 2 6        | 18-15   |
| 15-19      | 15 19      | 28-32      | 1 10- 6                     | 24 19   | 7 2      | 19-16    | 2 7        | 22-26      | 9-13       | 24 20   |
| 10 17      | 5- 9       | 18 23      | 11 7                        | 4 25-29 | 19 15    | 16-20    | 2 7        | 18 15      | 6 10       | 3 2     |
| 19-24      | 31 26      | 32-28      | 2 6- 2                      | 19 15   | 2 7      | 23 16    | 4- 8       | 26-31      | 27-31      | 20 24   |
| Drawn.     | 9-13       | 27 24      | 7 3                         | 29-25   | 16-20    | 4- 8     | 9 14       | 31-27      | 31-27      | 22-18   |
|            | 26 22      | 20-27      | 3 2- 6                      | 15 18   | 7 11     | 9 14     | 25-29      | 27 23      | 10 15      | 24 19   |
| <b>518</b> | 28-32      | 23 32      | 3 7                         | 25-29   | 20-24    | 25-29    | 20-24      | 27 23      | W.wins.    | 18-14   |
|            | 7 3        | W.wins.    | 6- 9                        | 18 22   | 12 8     | 26-30    | 12 8       | 31-27      | 15 19      | 19 23   |
| 9 14       | 32-28      |            | 7 11                        | 6- 1    | 24-19    | 19-25    | 24-19      | 27-23      | 27-32      | 14-10   |
| 23-32      | 3 7        | <b>521</b> | 9-14                        | 13 17   | 8 3      | 14 18    | 8 3        | 27-23      | 19 23      | 23 19   |
| 14 23      | 28-32      |            | 12 8                        | 1- 6    | 19-23    | W.wins.  | 2 11 7     | 19 23      | 4 8        | 14-10   |
| 20-27      | 7 10       | A 3 7      | 14-10                       | 17 14   | 11 16    |          | 3-10       | 32-28      | 16-11      | 23 19   |
| 23 26      | 32 28      | 6-10       | 8 3                         | 6- 1    | 31-27    |          | 15 6       | 22 18      | 13 9       | 11- 7   |

|            |            |            |            |       |            |            |            |         |          |            |
|------------|------------|------------|------------|-------|------------|------------|------------|---------|----------|------------|
| 19 23      | <b>529</b> | 29 25      | 23 18      | 26 19 | 24-20      | 14 7       | 21-25      | 17 21   | 30 26    | 22 17      |
| 10- 6      |            | 22-29      | 32-27      | 17-26 | 31 27      | 22-26      | 12 8       | 26-30   | 21 25    | 9-14       |
| 1 10       | 16 19      | 21 17      | 16 20      | 18 23 | 20-16      | 7 2        | 11-15      | 13 9    | W.wins.  | 17 10      |
| 7-14       | 23-26      | 29-25      | 26-22      | 26-31 | W.wins.    | 26-30      | 8 11       | 22-25   |          | 31-26      |
| 23 27      | 19 23      | 17 14      | 18 14      | 14 18 |            | 23 18      | 15-18      | 9 14    | <b>1</b> | 10 15      |
| 5- 1       | 26-30      | 25-22      | 22-18      | 31-27 | <b>534</b> | 30-26      | 11 15      | 2 25-29 | 26-23    | 26-31      |
| 27 23      | 23 26      | 14 10      | 14 9       | 19 15 |            | 18 14      | 18-22      | 14 18   | 11 15    | 15 18      |
| 1- 6       | 30-23      | 11- 8      | W.wins.    | 27-24 |            | 26-22      | B. wins.   | 29-25   | 23-32    | 30-26      |
| 23 19      | 22 18      | 2 7        |            | 15 10 |            | 13-17      | <b>537</b> | 19 23   | 15 22    | 18 22      |
| 6 10       | 23-14      | 8- 3       | <b>2</b>   | 24-27 |            | 19 15      |            | 31-26   | 20-27    | W.wins.    |
| B. wins.   | 17 3       | 7 2        | 20-24      | 10 6  |            | 11-16      |            | 24 19   | 10 6     |            |
| same as    | 2- 6       | 22-17      | 17 13      | 27-24 |            | 18 14      |            | 26-31   | 27-31    | <b>538</b> |
| Problem    | 31 26      | 2 6        | 24-28      | 6 2   | 1 17-22    | 7 10       |            | 27 24   | 6 1      |            |
| No. 97     | 6- 9       | 17-13      | 23 18      | 24-27 | 15 11      | 18- 9      |            | 20-27   | 32-27    | 27 23      |
|            | 3 7        | 6 2        | 31-27      | 2 6   | 2 22-26    | W.wins.    |            | 31-26   | 32 32    | 7-11       |
| <b>A</b>   | 4- 8       | 13- 9      | 18 14      | 27-24 | 11 2       |            |            | 7 11    | 31-26    | 27-23      |
| same as    | 7 3        | B. wins.   | 27-21      | 6 10  | 26-30      | <b>535</b> | 1 18-22    | 32 28   | 22 18    | 11-16      |
| Problem    | 8-12       |            | 14 9       | 24-27 | 23 18      |            | 11 15      | 26-31   | W.wins.  | 21 17      |
| No. 289    | 3 8        | <b>532</b> | 28-32      | 10 15 | 30-26      |            | 14-18      | 28 24   |          | 14-21      |
|            | 9-14       |            | 9 6        | 27-31 | 18 15      | 19 10      | 15 19      | 31-26   |          | 23 18      |
| <b>527</b> | 8 11       | 26 17      | 24-20      | 18 22 | 26-22      | 7-14       | 22-25      | 19 15   | 31-26    | 1 15-19    |
|            | 14-17      | 19-26      | 15 11      | 31-27 | 2 7        | 26 22      | 19 15      | 26-31   | 14 10    | 22 17      |
| 7-11       | 11 8       | *15 18     | W.wins.    | 15 18 | 22-18      | 3- 8       | 18-22      | 15 10   | 25-22    | 21-25      |
| 8 15       | 12-16      | 16-19      |            | 27-31 | 15 11      | 22 15      | 10 7       | 31-26   | 10 15    | 18 14      |
| 26-23      | 29 25      | 18 15      | <b>3</b>   | 21 17 | 18- 9      | 8-12       | 25-30      | 24 19   | 22-25    | Drawn.     |
| 18 14      | 21-30      | 19-24      | 27 31      | 31-27 | 7 10       | 16 11      | 7 2        | 26-31   | 19 16    |            |
| 9-18       | 8 12       | 28 19      | 17 13      | 17 14 | W.wins.    | 14-18      | 22-25      | 10 6    | 26-31    | <b>1</b>   |
| 15 22      | W.wins.    | 26-31      | 31-26      | 27-31 |            | 15 10      | 21 17      | 31-27   | 15 19    | 21-25      |
| 23-16      |            | 27 23      | 13 9       | 14 10 |            | 12-16      | 26-22      | 6 2     | 25-22    | 18 11      |
| 22 18      | <b>530</b> | 1) 31-27   | 20-24      | 31-27 | 16 19      | 10 7       | 17 13      | 27-31   | 16 12    | 10-14      |
| 16-11      |            | 2) 15 18   | 18 14      | 10 6  | 23 16      | 16-19      | 30-26      | 2 6     | 22-18    | 11 7       |
| 18 14      | 20 16      | 3) 20-24   | 26-22      | 27-31 | 12-19      | Drawn.     | 2 7        | 31 27   | 19 23    | 6-10       |
| 11- 7      | 12-19      | 4) 19 15   | 23 18      | 6 2   | 14 9       |            | 25-30      | 6 10    | 18-14    | 7 2        |
| 14 9       | 8 11       | 5 24-28    | W.wins.    | 31-27 | 17-22      | <b>536</b> | 7 10       | 27-31   | 12 16    | 10-15      |
| 7- 2       | 22-17      | 17 13      |            | 2 6   | 9 5        |            | 26-31      | 10 15   | 14- 9    | 2 7        |
| 9 5        | 11 18      | 12-16      | <b>4</b>   | 27-31 | 22-25      | 19-15      | 13 9       | 31-26   | 16 11    | 16-19      |
| 10-15      | 17-13      | 15 10      | 27-24      | 6 9 5 | 5 1        | 10 6       | 30-26      | 19 24   | 9-14     | 13 9       |
| Drawn.     | *18 23     | 28-32      | 19 15      | 31-27 | 25-30      | 3- 8       | 9 6        | 26-31   | 11 15    | 25-30      |
|            | W.wins.    | 13 9       | 12-16      | 22 25 | 1 5        | 6 2        | 22-25      | 15 19   | 14- 9    | Drawn.     |
| <b>528</b> |            | 27-24      | 15 10      | 27-24 | 30-26      | 8-11       | 6 2        | 31-26   | 15 18    |            |
|            | <b>531</b> | 18 14      | W.wins.    | 18 14 | 27 23      | 2 6        | 25-22      | 24 28   | 9- 5     | <b>539</b> |
| 16-19      |            | 24-19      |            | 24-20 | 19-24      | 12-16      | 2 6        | 26-31   | 18 22    |            |
| 15 11      | 22-26      | 23 18      | <b>5</b>   | 25 30 | 28 19      | 13 9       | 22-25      | 19 24   | 5- 1     | 12-16      |
| 19-15      | 30 23      | W.wins.    | 12-16      | 20-16 | 20-24      | 7-10       | 6 9        | 31-26   | 23 18    | 7 3        |
| 10 7       | 27-18      |            | 15 10      | 9 6   | 23 18      | 14 7       | 25-22      | 18 23   | 1- 6     | 8-12       |
| 9-14       | 13 17      | <b>1</b>   | 26-31      | 16-11 | 26-23      | 5-21       | 10 14      | 26-19   | 18 15    | A 24 19    |
| 8 4        | 31-26      | 31-26      | 18 22      | 6 10  | 18 14      | 7 3        | 26-30      | 24 15   | 6- 1     | 31-27      |
| 11- 8      | 17 10      | 15 11      | W.wins.    | 11-16 | 23-16      | 16-19      | 9 13       | 25-22   | 15 10    | 3 8        |
| 4 11       | 26-22      | 20-24      |            | 10 15 | 15 11      | 3 8        | 30-26      | 28 32   | 1- 5     | 27-31      |
| 12-16      | 10 7       | 11 16      | <b>533</b> | 16-20 | W.wins.    | 19-24      | 15 19      | 30-26   | 10 6     | 8-15       |
| 11 20      | 18-15      | 24-27      |            | 30 26 |            | 8 12       | 22-25      | 32 27   | 5- 1     | 31 27      |
| 2-11       | 7 2        | 17 13      |            | 20-24 | <b>2</b>   | 15-19      | 14 17      | 26-30   | 6 9      | 20-11      |
| B. wins.   | 15-11      | 27-32      |            | 26 31 | 7 10       | 6 10       | 25-22      | 27 31   | 1- 5     | 23 7       |

|            |            |            |        |            |              |                                  |            |            |            |            |
|------------|------------|------------|--------|------------|--------------|----------------------------------|------------|------------|------------|------------|
| 15 18      | <b>542</b> | 22-18      | 19-23  | 14 9       | 18-23        | 15-6                             | 23-19      | 11 7       | 11 15      | 20-24      |
| 7-2        |            | 14 10      | 2 7    | 23-18      | 4 9 6        | 2 9                              | 2 7        | 14-9       | 17-21      | 23 18      |
| 14 10      | 20-24      | 18-14      | 24-27  | 2 7        | 22-18        | 23-18                            | 18-14      | 6 2        | Drawn.     | 24-28      |
| 12-16      | 27 20      | 10 7       | 11 16  | 18-22      | 6 2          | B. wins.                         | B. wins.   | 26-30      |            | 14 9       |
| 18 15      | 18-23      | 11-16      | 27-31  | 9 13       | 23-26        |                                  |            | B. wins.   | <b>549</b> | 28-32      |
| 27-32      | 10 17      | B. wins.   | 16 11  | Drawn.     | 2 7          | <b>2</b>                         | <b>6</b> ✓ |            |            | 18 14      |
| 15 18      | 13-31      |            | 31-26  |            | 26-30        | 20 16                            | 13 9       | 11 ✓       | 12 8       | 32-28      |
| 32-27      | 20 16      |            | 11 16  | <b>1</b>   | 7 2          | ✓26-30                           | 18-15      | 13 9       | 3-12       | 9 6        |
| 18 15      | 23-27      | <b>544</b> | 26-22  | 23-18      | 30-26        | 16 11                            | 9 6        | 30-26      | 5 1        | W. wins.   |
| 27-32      | 16 11      |            | 16 11  | 11 8       | 2 7          | ✓30-25                           | 23-19      | 9 5        | 6-9        |            |
| Drawn.     | 27-32      | 6-10       | 22-18  | 20-24      | 26-23        | ✓17 14                           | B. wins.   | 26-23      | 14 5       | <b>2</b>   |
| <b>A</b>   | 11 7       | 32 27      | 11 16  | 8 4        | 20 16        | ✓25-22                           |            | 2 7        | 12-16      | 17-22      |
| 3 8        | 32-27      | 19-23      | 13-17  | 24-27      | 6 }<br>20 16 | B. wins.                         | <b>7</b> ✓ | 23-19      | 1 6        | 9 6        |
| B. wins.   | 7 2        | 18 15      | 21 14  | 4 8        | 16 12        | same as                          | 26 23      | 16 12      | 16-20      | W. wins.   |
|            | 27-23      | 10-19      | 18-9   | 27-31      | 18-14        | Var. 2                           | 31-26      | 19-23      | 6 10       |            |
|            | 2 6        | 27 18      | 7 2    | 8 11       | 7 2          |                                  | 23 19      | B. wins.   | W. wins.   | <b>3</b>   |
|            | 23-18      | 20-24      | 23-18  | 31-26      | 14 7         |                                  | 26-23      |            |            | 13-17      |
| <b>540</b> | 6 9        | 17 14      | 16 11  | 2 7        | 2 11         | <b>3</b>                         | 19 16      |            |            | 31 26      |
|            | 18-22      | 24-27      | 18-22  | 26-23      | 1-6          | 9 6                              | 23-19      |            |            | 24-27      |
| 30-25      | 9 14       | 14 5       | 11 7   | Drawn.     | B. wins.     | 26-22                            | 16 12      | <b>541</b> | <b>550</b> | *18 14     |
| 8 11       | 31-27      | 27-31      | 9-14   | same as    | same as      | 6 2                              | 19-15      | 1-5        | 19 15      | W. wins.   |
| 23-26      | 14 10      | 18 14      | 2 6    | Trunk.     | Problem      | 18-23                            | 11 8       | 19 16      | 1 16-19    |            |
| 11 18      | 27-23      | 31-26      | 22-17  |            | No. 97       | 20 16                            | 14-18      | *14-18     | 23 16      |            |
| 25-29      | 10 6       | 22 18      | 6 2    | <b>2</b>   |              | 23-26                            | B. wins.   | 1 23 7     | 12-19      | <b>551</b> |
| 31 22      | 19-24      | 26-22      | 17-13  | 14-18      |              | 16 12                            |            | 2-20       | 18 14      |            |
| 29-25      | B. wins.   | 18 15      | 2 6    | 6 9        | <b>1</b> ✓   | 26-30                            | <b>8</b> ✓ | 17 14      | 19-24      | 26 23      |
| 17 14      | same as    | 22-18      | 13-17  | 18-23      | 20 16        | 2 7                              | 2 7        | 20-24      | 14 9       | 1 10-14    |
| 10-26      | Problem    | Drawn.     | 6 2    | 7 11       | 19-23        | 30-26                            | 18-14      | 14 10      | 2 24-28    | *30 26     |
| 18 14      | No. 1      |            | 17-22  | 23-27      | 16 11        | B. wins.                         | 9 6        | 24-27      | 9 5        | 14-17      |
| 25-22      |            | <b>545</b> | 2 6    | 9 13       | 23-27        |                                  | 26-30      | 10 6       | 28 32      | 23 14      |
| 14 9       |            |            | 2 2 18 | 22-18      | 30 26        | <b>4</b> ✓                       | 6 2        | 27-31      | 5 1        | 17-21      |
| 6-10       | <b>543</b> |            | 6 2    | 13 9       | 27-31        | 20 16                            | 30-26      | 6 2        | 32-28      | 14 10      |
| 9 14       |            | 16 11      | 18-23  | Drawn.     | 7 26 22      | 22-18                            | 2 6        | 31-27      | 1 5        | 21-25      |
| 10-17      | 24-28      | 1 23-19    | 2 6    |            | 31-26        | 9 6                              | 26-22      | 2 6        | 28-24      | 10 7       |
| 21 14      | 31 26      | 11 8       | 23-19  |            | 22 17        | 23-26                            | 6 2        | 27-23      | 5 9        | 25-30      |
| Drawn.     | 28-32      | 19-16      | 6 2    | <b>546</b> | 14-18        | <sup>9</sup> / <sub>10</sub> 6 2 | 22-18      | 6 10       | 24 19      | *26 23     |
|            | 25 21      | 2 7        | 19-16  |            | 17 14        | 26-30                            | B. wins.   | 23-19      | 15 10      | 30-26      |
| <b>541</b> | 32-27      | 20-24      | 2 6    | 15-19      | 26-22        | 11 2 7                           |            | Drawn.     | 7-14       | 7 3        |
|            | 26 22      | 8 4        | 14-18  | 23 16      | 14 10        | 30-26                            |            |            | 9 18       | 26-19      |
| 25 22      | 6-9        | 24-27      | 6 2    | 12-19      | 18-23        | 7 2                              | <b>9</b> ✓ | <b>1</b>   | 19-24      | *3 7       |
| 4-8        | 14 5       | 4 8        | 18-15  | 1 30 25    | 11 7         | 26-23                            | 16 12      | 22 6       | 18 14      | 15-18      |
| 23 18      | 27-23      | 27-31      | 2 6    | 19-23      | 22-18        | 2 7                              | 26-30      | 2-9        | 17-21      | 24 15      |
| 8-11       | 22 17      | 8 11       | 15-11  | 25 22      | 7 2          | 23-19                            | 6 2        | 16 11      | 14 18      | 16-19      |
| *20 16     | 23-19      | 16-20      | 7 2    | 23-26      | 23-26        | 16 12                            | 30-26      | 13-22      | 3 24-28    | 7 10       |
| 12-19      | 17 14      | 7 2        | 16-19  | 22 17      | 8 9 5        | 18-14                            | 13 9       | Drawn.     | 18 22      | W. wins.   |
| 6 2        | 19-15      | 31-27      | 6 9    | 14-18      | 26-30        | 7 2                              | 26-23      |            | 28-24      |            |
| 13-17      | 11 7       | 2 7        | 11-16  | 17 14      | 21 17        | B. wins.                         | 2 7        | <b>548</b> | 30 26      | <b>1</b>   |
| 21 14      | 2-11       | 27-23      | 9 14   | 26-30      | 30-26        | same as                          | 18-15      | *23-26     | 24-28      | 18-22      |
| 31-26      | 13 9       | 7 2        | 16-20  | 14 10      | 17 13        | Problem                          | B. wins.   | 30 23      | W. wins.   | 23 18      |
| 14 9       | 15-18      | 23-19      | 14 9   | 30-26      | 26-23        | No. 97                           |            | 31-26      |            | 16-19      |
| 26-17      | 21 17      | 11 8       | 19-23  | 3 21 17    | 2 6          |                                  |            | 10 ✓       | 1          | 18 11      |
| 2 7        | 18-22      | 20-24      | 9 14   | 26-22      | 18-15        | <b>5</b> ✓                       | 16 11      | 23 19      | 16-20      | 19-23      |
| Drawn.     | 17 13      | 8 11       | 20-24  | 17 13      | 6 2          | 7 2                              | 18-14      | 13-17      | 18 14      | 27 18      |

|            |            |            |            |            |            |            |            |            |            |          |
|------------|------------|------------|------------|------------|------------|------------|------------|------------|------------|----------|
| 20-27      | 9 6        | 24-27      | 18-23      | 22 15      | 27-23      | 19 16      | 11-15      | 15 10      | <b>572</b> | 11 16    |
| 10 7       | 10-14      | 16 11      | W.wins.    | 14-17      | 11 15      | 26-23      | 19 10      | 24- 6      |            | 31-26    |
| W.wins.    | 6 2        | *27-31     | same as    | 25 22      | 18-11      | 16-11      | 6-15       | 8 11       | 24-27      | 16 11    |
|            | 7-10       | 11 7       | Problem    | 17-26      | 16 7       | 23-18      | 27 23      | W.wins.    | 32 23      | 26-23    |
| <b>552</b> | 2 7        | 31-27      | No. 1      | 30 16      | 23-19      | B. wins.   | 15-19      |            | 26-19      | 11 8     |
|            | 11-15      | 7 2        |            | 12-19      | 7 2        |            | 23 16      | <b>570</b> | 18 14      | 23-19    |
| 23 18      | 19 16      | 27-23      | <b>560</b> | 15 11      | 19-15      | <b>565</b> | 12-19      | Drawn.     | 19-16      | 8 11     |
| 17-22      | W.wins.    | 13 9       |            | W.wins.    | 2 6        |            |            | 27-11      | 14 7       | 22-18    |
| 14 10      |            | 23-18      | 26 23      | same as    | 14-18      | 13 9       |            | 2 6        | 16-11      | 11 7     |
| 22-26      | <b>556</b> | 2 7        | 9-14       | Problem    | 20 16      | 6-13       | <b>567</b> | 14-18      | 7 2        | 18-15    |
| 10 7       |            | *18-23     | 31 27      | No. 1      | 5- 9       | 23 18      |            | 23 7       | 21-25      | 2 7 2    |
| 26-30      | 11-16      | 1 10 15    | 15-18      |            | 16 12      | 10-14      | 13 9       | 11- 9      | B. wins.   | 19-16    |
| 7 3        | 20 11      | *23-27     | 23 19      | <b>562</b> | 9 14       | 18 9       | 26-30      | 22 17      |            | 2 7      |
| 30-26      | 15-19      | 7 10       | 18-22      |            | 6 9        | 13-17      | 9 6        | B. wins.   | <b>573</b> | 16-12    |
| *27 23     | 23 16      | *27-31     | 19 16      | 12-16      | 15-10      | 9 6        | 30-26      |            |            | 7 2      |
| W.wins.    | 6-15       | 9 6        | 22-25      | 11 8       | 12 8       | 1-10       | 6- 2       | <b>571</b> | 5- 9       | 12- 8    |
|            | Drawn.     | 5- 9       | 12 8       | 16-19      | 13-17      | 5- 1       | 26-30      |            | 10 19      | 2 7      |
| <b>553</b> |            | 30 25      | 4-11       | 7 11       | 9 13       | 17-22      | *2 7       | 12-16      | 3- 7       | 8- 3     |
|            | <b>557</b> | 17-21      | 16 7       | 19-23      | 17-22      | 1 6        | 30-26      | 11 20      | 12 3       | 7 2      |
| 6-10       |            | 10 17      | 25-29      | 8 3        | B. wins.   | 11-15      | *14 9      | 18-23      | 18-23      | 15-11    |
| 13 6       | 8 3        | 21-30      | 7 2        | 23-26      |            | 28 24      | 22-18      | 26 19      | 3 10       | 2 6      |
| 31-27      | 7-10       | 17 13      | 29-25      | 3 8        | <b>563</b> | 22-26      | *7 11      | 15-24      | 9-14       | *10-15   |
| B. wins.   | 3 7        | 9-14       | 2 6        | 26-31      |            | 6 2        |            | 20 27      | 10 17      | 17 10    |
|            | 10-14      | 6 2        | 25-22      | 8 12       |            | 15-18      |            | 32-23      | 13-31      | 11- 7    |
| <b>554</b> | 7 10       | 30-26      | 6 10       | 31-26      |            | 23-18      | 2 6        | <b>568</b> | 31 26      | B. wins. |
|            | 14-23      | 2 6        | 22-17      | 28 24      | *25 22     | 10-14      |            | 23-27      |            | B. wins. |
| 18 15      | 10 15      | 14-17      | 10 15      | 26-23      | 18-11      | 6 10       | 24 19      | 30 25      | <b>574</b> | <b>1</b> |
| 19-23      | 19-24      | 13 22      | 17 22      | 1 24 20    | 22 17      | 14-17      | 25-22      | 10-15      |            | 7 2      |
| 25 21      | 26 19      | 26-17      | 28 24      | 23-19      | 13-22      | 10 14      | 19 15      | 25 21      | 23-25      | 26-22    |
| 23-18      | 9-14       | Drawn.     | 22-17      | 11 16      | 6 13       | 18-23      | 22-18      | 15-19      | 11 7       | 3 2 6    |
| 21 14      | 19 16      |            | 24 19      | 19-15      | 7-10       | 14 21      | 15 11      | 26 22      | 25-22      | 14-18    |
| 18-11      | 24-27      |            | 17-13      | 16 11      | 13 17      | 23-27      | 7-16       | 27-23      | 7 2        | 6 15     |
| 10 7       | 16 11      | 7 11       | 19 16      | 15- 8      | Drawn.     | 19 15      | 20-11      | 13 9       | 22-18      | 18-11    |
| 11-15      | 27-31      | 23-18      | 13- 9      | 12 3       |            | 27-32      | 18- 9      | 23-26      | 2 9        | 17 14    |
| 7 3        | 11 7       | 11 16      | 16 11      | 18-15      | <b>564</b> | 24 19      | 21 17      | 22 18      | 18-23      | 11- 7    |
| 15-18      | 31-27      | 18-23      | 9- 6       | 20 16      |            | 32-27      | 9- 6       | 26-22      | 9 18       | 14 9     |
| 14 10      | 7 2        | 10 15      | 11 7       | 15-10      | 1- 6       | 15 10      | 17 14      | 18 15      | 23-14      | 7-10     |
| 18-14      | 13-17      | *17-22     | 6- 2       | 16 12      | 16 23      | 27-24      | 6- 2       | 22-18      | 28 24      | 9 5      |
| 10 7       | 2 6        | Drawn.     | 7 3        | 5- 9       | *24-27     | 19 15      | 14 10      | 15 11      | 12 10      | 10-14    |
| 2-11       | 17-22      |            | 2- 6       | 12 8       | 23 32      | 24-19      | 5- 9       | 18-15      | 24 20      | B.wins.  |
| 1 6        | 6 9        | <b>559</b> | 3 7        | 14-18      | 5- 9       | 20 16      | 23 18      | 11 8       | 16-19      |          |
| Drawn.     | W.wins.    |            | 6- 9       | 8 4        | 32 27      | 26-31      | 9-13       | 15-11      | 20 16      | <b>2</b> |
|            |            |            | 7 2        | 9-14       | 9-14       | 16 11      | 18 14      | 8 4        | 19-23      | 13 9     |
| <b>555</b> | <b>558</b> |            | 9- 5       | 4 8        | 28 24      | 31-26      | 13-17      | 19-23      | 16 11      | 14- 5    |
|            |            |            | 30 25      | 2 6        | 13-17      | 14-21      | 11 8       | 10 7       | 21 17      | 27-31    |
| 23 18      | 10-14      | 27-18      | W.wins.    | 8 11       | 24 19      | 26-22      | Drawn.     | 23-26      | 11 7       | 19-16    |
| 17-26      | 7 10       | 2 6        |            | 17-22      | 21-25      | 15 11      |            | 17 14      | 31-26      | 17 13    |
| 31 22      | 28-32      | 22-29      | <b>561</b> | B. wins.   | 27 23      | W.wins.    | <b>569</b> | 11- 7      | 1 7 3      | 16-11    |
| 3- 7       | 31 26      | 6 22       |            |            | *10-14     |            |            | 4 8        | 26-22      | 13 9     |
| 18 14      | 32-23      | 29-25      | 29 25      | <b>1</b>   | 19 15      | <b>566</b> |            | 11 8       | 26-30      | 3 8 5- 1 |
| 2- 6       | 26 19      | 22 29      | 27-18      | 12 16      | *25-30     |            |            | 14- 7      | 8 12       | 23-26    |
| 14 9       | 20-24      | 14-18      | 6 10       | 23-27      | 23 19      | 2- 6       | 13 9       | 30-25      | 8 11       | 11- 7    |
| 6-10       | 19 16      | 29 25      | 15-19      | 24 20      | 30-26      | 14 9       | 5-14       | B. wins.   | 26-31      | 17 14    |



|            |            |       |            |            |          |          |            |            |            |            |
|------------|------------|-------|------------|------------|----------|----------|------------|------------|------------|------------|
| 18 15      | 10 6       | 2 6   | 18-14      | <b>594</b> | 16-19    | 10-14    | 16 19      | 9-14       | 6 2        | 18-15      |
| 27-24      | 18-14      | 9-13  | 25 30      |            | 14 10    | 18 15    | 14-17      | 28 24      | 31-27      | 24 20      |
| 16 12      | 6 2        | 17 14 | 26-22      | 4 8        | 19-23    | 20-24    | 15 18      | 13-17      | 2 7        | 16-19      |
| 26-22      | 14-10      | 13-17 | 27 23      | 18-22      | 10 7     | 15 11    | 17-21      | 24 19      | 27-24      | 20 24      |
| 12 16      | 2 6        | 14 10 | 20-27      | 25 18      | 3-10     |          | 10 6       | 25-22      | 7 2        | 19-23      |
| 24-20      | 11-15      | 17-22 | 11 20      | 23- 5      | 6 15     |          | 21-25      | 26 23      | 24-20      | 24 27      |
| 16 11      | 6 2        | 6 9   | W.wins.    | 17 14      | 2 23-26  | <b>2</b> | 6 2        | 22-26      | 2 7        | 20-26      |
| 22-18      | 8-12       | 22-25 |            | 1- 6       | 18 14    | 5- 9     | 25-30      | 15 18      | 26-22      | 33 23      |
| 19 16      | 2 6        | 10 7  | <b>592</b> | 8 11       | 26-30    | 18 14    | 2 6        | 26-31      | 7 2        | 21-25      |
| 20-24      | 12-16      | 25-29 |            | 6- 9       | 12 8     | 9-18     | 30-25      | 18 9       | 20-16      | 27 24      |
| 15 10      | 6 2        | 7 3   | 12 8       | 11 15      | 30-26    | 15 22    | 6 9        | 17-22      | 2 6        | 25-30      |
| 24-19      | 16-19      | 29-25 | 22-25      | 9-18       | 8 3      | 20-24    | 25-21      | 9-13       | 22-17      | 24 20      |
| 16 12      | 2 6        | 3 7   | 8 3        | 15 22      | 3 20-24  | 22 25    | 9 13       | W.wins.    | 6 2        | 15-10      |
| 19-15      | 19-23      | 25-22 | 31-26      | W.wins.    | 15 19    | 24-27    | 21-25      |            | 17-13      | 23 18      |
| B. wins.   | 6 2        | 11 8  | 17 13      | same as    | 24-27    | 25 30    | 13 17      | <b>599</b> | 2 6        | 30-26      |
|            | 15-18      | 22-18 | 10-17      | Problem    | 32 23    | 27-31    | 4 25-30    |            | 16-11      | 20 24      |
| <b>590</b> | 2 6        | 7 11  | 21 14      | No. 97     | 28-32    | 12 8     | 17 21      | 27-31      | 6 2        | 10- 6      |
|            | 10-14      | 18-22 | 26-22      |            | 14 10    | 31-27    | 26-31      | 13 6       | 13- 9      | 18 15      |
| 30-26      | 6 2        | 8 4   | 3 10       | <b>595</b> | 32-27    | 8 4      | 19 15      | 31-26      | B. wins.   | 26-23      |
| 14 7       | 23-19      | 22-18 | 22-17      |            | 23 18    | 27-24    | 31-26      | 23 19      |            | 15 11      |
| 26-22      | 1 6        | 21 17 | 28 24      | 1 6        | 27-23    | 4 8      | 18 22      | 7-11       | <b>600</b> | 6-10       |
| 7 3        | 19-15      | 18-22 | 25-30      | 5- 1       | 19 24    | 24-19    | 26-17      | 19 15      |            | 11 8       |
| 21-25      | 6 1        | 17 14 | 24 19      | 6 10       | 23- 7    | 8 11     | 21 14      | 3- 8       | 19 15      | 10-15      |
| 3 7        | 14-17      | 22-17 | 30-26      | 15- 6      | 3 10     | 19-24    | W.wins.    | 6 2        | 13-22      | 8 3        |
| 25-30      | 21 14      | 14 10 | 14 9       | 22 18      | 5- 9     | 11 15    |            | 26-23      | 15 8       | 15-11      |
| 12 8       | 18- 9      | 17-22 | 5-14       | 1- 5       | 24 19    | 24-27    | <b>4</b>   | 2 6        | 3-12       | 24 27      |
| 19-23      | 13 6       | 10 6  | 10 7       | 18 15      | 28-22    | 30 25    | 24-27      | 23-19      | 4 8        | Drawn.     |
| 8 4        | 15-11      | 22-18 | 14-18      | 6- 1       | 19 15    | 27-31    | 32 23      | 6 10       | 6-10       |            |
| 23-27      | B. wins.   | 6 2   | 7 16       | 15 10      | 22-17    | 15 19    | 28-32      | 11-16      | 8 3        |            |
| 4 8        |            | 18-22 | 17-14      | 9- 6       | 15 18    | 31-26    | 17 13      | 21 17      | 1- 5       |            |
| 27-31      | <b>1</b>   | 2 6   | 19 15      | 2 18       | 9-13     | 19 24    | 32-27      | 16-20      | 3 7        | <b>601</b> |
| 8 11       | 11 8       | 22-18 | 26-23      | Drawn.     | 18-14    | 26-31    | 18 22      | 17 13      | 10-14      | 8-11       |
| 22-18      | 6- 9       | 6 10  | 15 11      |            | 17 21    | 25 30    | W.wins.    | 20-24      | 18 9       | 15 8       |
| 11 16      | 13 6       | 18-22 | Drawn.     | <b>596</b> | 10-15    | W.wins.  |            | 13 9       | 5-14       | 1) 30 26   |
| 31-27      | 15-10      | 10 14 |            |            | 13 17    |          | <b>598</b> | 24-27      | 7 2        | 2) 2- 6    |
| 16 11      | 7 14       | 22-25 | <b>593</b> | 27-24      | 15-19    | <b>3</b> |            | 9 6        | 14-17      | 22 18      |
| 27-24      | 18- 2      | 9 13  |            | 19 16      | 17 22    | 26-23    | 13 9       | 27-31      | 10 15      | 13-17      |
| 11 16      | 8 11       | 25-22 | 1 6        | 10-15      | 19-23    | 3 8      | 6-13       | 6 2        | 17-21      | 27 24      |
| 30-26      | 23-18      | 4 8   | 26-17      | 17 10      | 22 25    | 20-24    | 14 10      | 31-26      | 15 19      | 17-21      |
| 29 25      | 17 13      | 22-25 | 31 26      | 1- 5       | 23-26    | 8 12     | 5- 9       | 2 7        | 24-28      | 24 15      |
| 26-23      | 2- 6       | 14 17 | 17-21      | 10 1       | 25 29    | 23-26    | 10 7       | 26-22      | 19 15      | 21-25      |
| 25 21      | 11 7       | 25-22 | 26 23      | 24-20      | 26-30    | 15 19    | 9-14       | 7 2        | 2 2        | 3 26 23    |
| 24-19      | 18-14      | 17 21 | 21-25      | B. wins.   | 29 25    | 26-22    | 7 2        | 12-16      | 15 18      | 25-30      |
| 16 11      | 7 11       | 22-18 | 23 19      |            | 14-18    | 14 10    | 14-17      | 2 6        | 25-29      | 23 19      |
| 19-15      | 14-10      | 21 25 | 13-17      | <b>597</b> | W.wins.  | 22-18    | 2 7        | 22-26      | 18 22      | 30-26      |
| 1 7 10     | B. wins.   | 26-30 | 6 9        |            |          | 12 16    | 1- 6       | 6 2        | 12-16      | 28 24      |
| 15- 8      |            | 25 29 | 17-21      | 13 9       | <b>1</b> | 5- 9     | 7 2        | 16-20      | 22 26      | 6- 9       |
| 10 1       | <b>591</b> | 30-26 | 9 14       | 11-20      | 7-10     | 16 11    | 6- 9       | 2 7        | 29-25      | 4 24 20    |
| 18-15      |            | 13 17 | 25-30      | 9 6        | 14 7     | 9-14     | 2 7        | 20-24      | 26 23      | 26-22      |
| 17-14      | 10 6       | 18-22 | 19 15      | 1 7-11     | 3-10     | 19 15    | 17-21      | 7 2        | 25-22      | 14 10      |
| 15-11      | 26-31      | 17 21 | 30-26      | 6 2        | 6 1      | 18-22    | 7 11       | 24-27      | 23 27      | 22-17      |
| 14 10      | 6 2        | 22-18 | 11-16      | 5- 9       | 5- 9     | 11 16    | 29-25      | 2 6        | 22-18      | 10 6       |
| 23-18      | 31-26      | 21 25 | 2 6        | 2 6        | 1 5      | 22-26    | 11 15      | 27-31      | 27 24      | 17-14      |

|          |          |          |          |                |              |           |            |          |            |          |
|----------|----------|----------|----------|----------------|--------------|-----------|------------|----------|------------|----------|
| 6 2      | <b>3</b> | 3 8      | 17 22    | 25-30          | 8 3          | 32 27     | 3 1 6      | 30-26    | 26 17      | 13-22    |
| 14-17    | 15 11    | 14-17    | 26-31    | 10 7           | 16-12        | 22-15     | 23-16      | 8 11     | 19-23      | 8 4      |
| 20 11    | 25-30    | Drawn.   | 2 7      | 30-25          | 3 7          | 27 23     | 4 25 21    | 26-22    | 18 14      | 22-26    |
| 9-14     | 26 23    |          | 31-27    | 7 2            | 10-15        | 15-18     | *18-23     | 10 7     | W.wins.    | 30 23    |
| 2 6      | 30-26    | <b>6</b> | 7 11     | 25-21          | 7 16         | 14 10     | Drawn.     | 2-6      |            | 19-26    |
| 14-18    | 23 19    | 28 24    | 27-24    | 2 6            | 12-19        | 18-27     |            | 11 15    | <b>3</b>   | 4 8      |
| 6 10     | 26-22    | 16-20    | 19 15    | 13-17          | 17 14        | 31 24     |            | 6-9      | 2-7        | 26-30    |
| Drawn.   | 7 19 15  | 24 19    | 24-20    | 6 9            | 15-18        | W.wins.   | <b>1</b>   | 7 3      | 2-2        | 8 12     |
|          | 22-17    | 30-26    | 22 26    | 17-22          | 14 9         |           | 26-23      | 9-14     | 5 7-11     | W.wins.  |
| <b>1</b> | 14 10    | 22 18    | 21-25    | 14 18          | 18-23        | <b>1</b>  | 19 16      | 3 8      | 27 23      |          |
| 27 23    | 6-9      | 20-24    | 15 10    | 22-25          | 9 5          | 22-25     | 18-22      | 22-26    | 11-16      | <b>5</b> |
| 19-26    | 11 7     | 15 11    | 20-24    | 9 14           | 6-9          | 15 8      | Drawn.     | 8 12     | 26 22      | 8-12     |
| 30 23    | 17-14    | 24-28    | 11 15    | 25-29          | 13 6         | 25-30     |            | 16-19    | 19-26      | 30 25    |
| 12-16    | 7 3      | 11 8     | 25-30    | Drawn.         | 2-9          | 8 4       | <b>2</b>   | 15 24    | 30 23      | 13-17    |
| 14 10    | 14-23    | 28-32    | 26 23    |                | 5 1          | 30-25     | 19 16      | 26-31    | 8-12       | 25 21    |
| 5-9      | Drawn.   | 8 3      | 12-16    | <b>602</b>     | 23-27        | 4 8       | 26-22      | 12 16    | 15 10      | 17-22    |
| 23 18    |          | 32 27    | 10 7     |                | 1 6          | 25-22     | 25 21      | 14-18    | 16-19      | 26 17    |
| 16-19    | <b>4</b> | 1 5      | 16-20    | 7-10           | 9-13         | 18 15     | 18-23      | 16 19    | 23 16      | 9-13     |
| 10 6     | 15 10    | 27-24    | 7 3      | 31 26          | 6 10         | 22-18     | Drawn.     | 18-22    | 12-19      | 17 14    |
| 2-7      | 26-22    | 18 15    | 24-28    | 21-25          | 27-31        | 8 11      |            | 19 15    | 10 6       | 13-17    |
| 6 1      | 8 19 15  | 26-31    | 3 7      | 26 23          | 10 7         | 7-16      | <b>3</b>   | 22-25    | 19-23      | 14 9     |
| 7-10     | 9-13     | 23 18    | 28-32    | 25-30          | 31-27        | 20 11     | 19 16      | 24 19    | 6 1        | 17-22    |
| 1 5      | 10 7     | 31-26    | 15-19    | <b>1</b> 23 18 | 7 3          | 5-9       | 14-17      | 31-24    | 23-26      | 18 14    |
| 10-14    | 12-16    | 18 14    | 32-28    | 10-15          | 27-23        | 32 27     | Drawn.     | 19 23    | 1 5        | W.wins.  |
| 18 15    | 14 10    | 26-23    | 7 11     | 18 14          | 18-14        | 18-14     |            | W.wins.  | 26-30      |          |
| 19-23    | 16-20    | 14 9     | 30-25    | 15-18          |              | 27 23     | <b>4</b>   | 5 14     | <b>607</b> |          |
| 15 10    | 24 19    | 23-16    | 11 15    | 14 9           | <b>603</b>   | 9-13      | 6 10       | <b>1</b> | 30-25      |          |
| 23-26    | 22-26    | 15 11    | 25-22    | 30-25          |              | 31 26     | 16-19      | 8-11     | 14 10      | 26 22    |
| Drawn.   | 19 16    | 16-7     | 23 18    | 9 5            | 23-26        | 13-17     | Drawn.     | 30 25    | 25-21      | 19-23    |
|          | 26-23    | 3 10     | 22-26    | 18-22          | 10 14        | 23 19     |            | 2-7      | 18 15      | 22 17    |
| <b>2</b> | 7 3      | Drawn.   | 18 23    | 17 14          | 26-30        | 14-18     | <b>606</b> | 18 15    | 21-17      | 23-27    |
| 14 10    | 23-7     |          | 26-31    | 6-9            | 9 13         | 21 14     |            | 11-18    | 22 18      | 24 19    |
| 5-9      | 3 10     | <b>7</b> | 15-18    | 13 6           | 30-26        | 18-9      |            | 22 15    | 17-22      | 15-24    |
| 5 10 6   | 5-9      | 11 8     | 28-32    | 2-18           | 16 11        | 15 10     | 1) 25 22   | 7-10     | 10 14      | 28 19    |
| 9-14     | 10 6     | 22-24    | 19 24    | 5 1            | 22-25        | 9-14      | 2) 18 15   | 25 21    | 22-26      | 11-15    |
| 6 1      | 9-14     | 28 19    | 20-27    | 25-21          | 13 29        | 10 6      | 3 9-14     | 10-14    | 15 10      | 19 16    |
| 12-16    | Drawn.   | 6-9      | 18 22    | 1 6            | 21-25        | 14-18     |            | 15 10    | 27 23      | 26-22    |
| 30 26    |          | 14 10    | Drawn.   | 22-25          | Drawn.       | 6 1       |            | 14-17    | 20-24      | 18 15    |
| 14-17    | <b>5</b> | 9-13     |          | 6 10           |              | 18-23     |            | 22 18    | 23 16      | W.wins.  |
| 27 24    | 30 25    | 8 3      | <b>8</b> | 18-22          | <b>604</b>   | 19 16     |            | 17-22    | 24-27      | 11 7     |
| 17-21    | 9-14     | 5-9      | 10 6     | 10 7           |              | W.wins.   |            | 26 17    | 26 23      | 19-23    |
| 24 15    | 25 21    | 3 7      | 22-15    | 21-17          | 25 21        |           |            | 13-22    | W.wins.    | 8-12     |
| 21-25    | 12-16    | 9-14     | 19 10    | 7 3            | 17-22        | 18 15     |            | 18 15    |            | 15 6     |
| 26 23    | 27 24    | 10 6     | 9-18     | 17-14          | 19 15        | 8-12      | <b>2</b>   | 8-12     | 2-9        | 2 7      |
| 25-30    | 19-23    | 14-17    | 24 20    | B.wins.        | <b>1</b> 3-8 | 14-18     | 15 11      | 6-10     | 22 18      | 23-26    |
| 6 1 5    | 24 20    | 7 10     | 5-9      |                | 21 17        | 17 14     | 12-16      | 18 15    | 12-16      | 20 16    |
| 30-26    | 23-26    | 17-21    | 6 2      | <b>1</b>       | 22-25        | 10-17     | 11 8       | 4 2-6    | 18 15      | 26-31    |
| 23 19    | 20 11    | 10 14    | 9-13     | 24 19          | 17 14        | 21 14     | 22-26      | 22 18    | 9-14       | 16 11    |
| 16-23    | 26-23    | 13-17    | 2 6      | 30-26          | 25-30        | *31-26    | 30 23      | 8-12     | 15 11      | 31-26    |
| 15 10    | 10 7     | 6 2      | 18-22    | 19 12          | 15 10        | 1/2 14 10 | 19-26      | 30 25    | 14-17      | 11 8     |
| 26-17    | 30-25    | 17-22    | 6 9      | 26-19          | 30-25        | *9-14     | 8 4        | 13-17    | 11 8       | 26-23    |
| 10 6     | 7 3      | 14 17    | 22-25    | 12 8           | 10 3         | 10 1      | 26 30      | 25 21    | 17-22      | 8 3      |
| Drawn.   | 25-18    | 22-26    | 9 14     | 19-16          | 25-22        | *26-23    | 4 8        | 17-22    | 26 17      | 27-31    |

|            |            |            |       |          |            |            |          |            |          |          |
|------------|------------|------------|-------|----------|------------|------------|----------|------------|----------|----------|
| 3 8        | 20 16      | 8-11       | 13-29 | 26 22    | <b>614</b> | 28 26      | 27-32    | 1 27 20    | 20 11    | 16 11    |
| 31-27      | 10-7       | 24 19      | 15 10 | 29-25    | 5 17-21    | 5 17-21    | 11 7     | 26-31      | 31-26    | 7-16     |
| 8 11       | 24 20      | 7-10       | 29-25 | 22 17    | 25 22      | 26 23      | 32-27    | 2 28 24    | 11 7     | 20 11    |
| 19-24      | 18-15      | *20 16     | 30 26 | 25-22    | 14-18      | 6-10       | 7 2      | 31-27      | 26-22    | 19-23    |
| 11 15      | 19 10      | 11-20      | 19-15 | 17 13    | 19 16      | 22 18      | 27-32    | 3 16 11    | 7 2      | 11 8     |
| 23-19      | 7-14       | 22 17      | 10 7  | 22-18    | 12-19      | 14-17      | 19 23    | 7-16       | 22-15    | 24-19    |
| 15 18      | B. wins.   | 14-18      | 1-5   | 15 10    | 15 11      | 13 9       | 32-28    | 20 11      | 2 6      | 8 4      |
| 24-28      | 1 17 14    | 7 2        | 7 5   | 18-14    | 7-16       | 21-25      | 13 9     | 27-20      | 10-14    | 23-26    |
| 7 2        | 12 8       | Drawn.     | 5-9   | 10 6     | 22 15      | 9 6        | W.wins.  | 11 7       | 6 9      | 4 8      |
| 28-32      | 18-27      |            | 2 6   | 16-11    | 19-23      | 25-30      |          | 30-26      | 14-18    | 26-31    |
| 17 14      | 16 12      | <b>612</b> | 9-13  | 6 1      | 15 11      | 6 2        | <b>5</b> | 7 2        | 9 14     | 18 14    |
| W.wins.    | 24-28      |            | 6 9   | 11-15    | 10-15      | 30-25      | 6-10     | 26-23      | 18-22    | 19-15    |
|            | 31 24      |            | 25-30 | 1 5      | 17 14      | 2 6        | 26 30    | 2 6        | 14 9     | 14 9     |
| <b>608</b> | 28-19      |            | 32 28 | 19-23    | 15-18      | 11 8       | 17-26    | 23-14      | 22-26    | 31-26    |
|            | B. wins.   |            | 5-9   | B. wins. | B. wins.   |            | 30 23    | 6 15       | 9 14     | 9 6      |
| 26 23      |            |            | 23 19 | <b>2</b> | 23-26      | <b>1</b>   | 10-15    | 20-16      | 26-31    | 26-23    |
| 19-26      | <b>610</b> |            | 15-24 | 2 7      | <b>613</b> | 8 3        | 9-14     | 13 9       | 29 25    | 14 17    |
| 24 19      |            |            | 28 19 | 10-15    | 26-31      | 7 2        | 15-18    | 14-17      | 31-26    | 23-19    |
| 15-24      | 28 24      |            | 20-24 | 7 2      | 25-30      | 3 7        | 6-10     | 23 26      | 15 10    | 2 6      |
| 28 19      | 9-14       |            | 19 15 | 19-16    | 26 22      | 6-10       | 13 9     | 14-17      | 3-7      | 26-22    |
| 14-18      | 18 9       |            | 24-27 | 2 7      | 30-26      | 7 11       | W.wins.  | 9 6        | 10 3     | 13 9     |
| 17 14      | 11-18      |            | 15 10 | 15-19    | 10-17      | 11 27      |          | 18-22      | 16-11    | 30-26    |
| 10-17      | 9 6        |            | 27-31 | 3 7 2    | 14-17      | 11 27      | <b>2</b> | 26 30      | 12 8     | 9 6      |
| 21 14      | 7-10       |            | 10 7  | 16-11    | 21 14      | Drawn.     | 27-31    | 17-21      | 11-4     | 2-23     |
| 26-31      | 6 2        |            | 31-27 | 2 6      | 12-16      |            | 11 15    | 6 2        | 3 7      | 6 9      |
| 19 15      | 10-14      |            | 7 2   | 11-15    | 19 12      | <b>615</b> | 9-14     | 22-25      | 4-8      | 23-18    |
| Drawn.     | *2 6       |            | 27-23 | 6 1      | 26-19      |            | 15 19    | 2 6        | 7 10     | 9 5      |
|            | 14-17      |            | 2 7   | 19-24    | 14 9       | 19 15      | 31-27    | 25-29      | 8-11     | 18-14    |
| <b>609</b> | *6 9       |            | 23-19 | 1 5      | 19-15      | 7-10       | 20 16    | 30 26      | 25 21    | 5 1      |
|            | 18-22      |            | 1 7 2 | 24-27    | 18 14      | 15 11      | W.wins.  | W.wins.    | 17-13    | 14-9     |
| 25-30      | *9 13      |            | 1-6   | 26 23    | 15-18      | 10-15      | same as  | 10 14      | 1 5      | B. wins. |
| 14 9       | 22-31      |            | 30 26 | 27-31    | 32 27      | 11 7       | Trnk.    | 11-16      | 9-6      | 26-22    |
| 5-14       | 13 22      |            | 6-10  | 23 18    | 11-16      | 15-19      |          | 2-25       | 14 10    | 5 1      |
| 18 9       | 31-27      |            | 2 6   | 14-23    | 28 24      | 7 2        | <b>3</b> | 22 18      | 16-19    | 15-10    |
| 30-25      | 22 18      |            | 10-15 | 5 14     | 3-7        | 19-24      | 27-31    | 14-17      | 10 6     | 1 5      |
| 9 6        | 8-11       |            | 6 1   | 31-27    | 12 8       | 2 7        | 16 11    | 18 14      | 19-15    | 10-7     |
| 25-22      | 24 19      |            | 14-18 | 14 9     | 16-19      | 1 24-27    | 14-18    | 25-30      | B. wins. | 28 24    |
| 6 2        | 27-24      |            | 1 5   | 23-26    | Drawn.     | 7 11       | 22 15    | 23 19      | same as  | 7-11     |
| 28-24      | 19 15      |            | 9-14  | 9 14     |            | 2 27-32    | 31-22    | 30-25      | Problem  | 24 20    |
| 16 12      | 11-16      |            | 5 9   | 27-23    | <b>1</b>   | 11 15      | 19 24    | 19 15      | No. 1    | 11-7     |
| 7-10       | 20 11      |            | 14-17 | 14 9     | 22 17      | 9-14       | 12-16    | 25-22      |          | 20 16    |
| 2 7        | 24-19      |            | 21 14 | 23-18    | 26-31      | 15 19      | 11 7     | W.wins.    | <b>1</b> | 6-1      |
| 10-14      | *18 23     |            | 18-23 | 9 5      | 17 10      | 32-27      | 16-20    | 16-20      | 23 19    | 5 9      |
| 7 16       | 19-10      |            | 25 21 | 18-14    | 11-15      | 20 16      | 23 18    | 23 18      | 10-14    | 3-8      |
| 22-18      | 23 19      |            | 23-30 | B. wins. | 10 6       | 3) 27-24   | 6-10     | 14-17      | 18 9     | 12 3     |
| 1 23 19    | W.wins.    |            | 15-24 | 3) 19 28 | 15-24      | 19 28      | 18 25    | 23 26      | 3-8      | 1-5      |
| 24-15      | same as    |            | 28 19 | 12-19    | 10-19      | 10-19      | 6-10     | 12 3       | B. wins. | 14 10    |
| 31 27      | Problem    |            | 31-27 | 28 32    | 25 22      | 25 22      | 13 9     | 26-31      |          | 22-25    |
| 14-17      | No. 97     |            | 23 18 | 19-24    | 19-24      | 19-24      | W.wins.  | W.wins.    | <b>3</b> | 11 8     |
| 27 24      |            |            | 14-18 | 22 15    | 27-23      | 30 25      |          |            | 24 19    | 25-29    |
| 17-22      | <b>611</b> |            | 22 15 | 9-14     | 19 15      | 21-30      | 4-10     | <b>616</b> | <b>2</b> | 27-24    |
| 16 19      |            |            | 9 14  | 10 17    | 23-14      | 32 28      | 6 10     |            | 16 11    | 19 15    |
| 15-10      | 28 24      |            | 10 17 | 13-29    | Drawn.     | 30 23      | 16 11    | 19-24      | 7-16     | 10-19    |



|            |          |            |            |            |         |            |            |            |          |          |
|------------|----------|------------|------------|------------|---------|------------|------------|------------|----------|----------|
| 25-22      | 6 10     | 24-20      | 18-27      | 17-21      | 23-27   | 31-27      | 11-16      | 16 11      | 32-27    | 18 14    |
| 10 7       | 13-17    | 3 7        | 25 22      | 27 23      | 15 19   | 19 15      | 3 7        | 15-19      | 3 7      | 25-29    |
| 2-11       | 10 14    | W.wins.    | Drawn.     | 22-25      | 27-32   | 12-19      | 16-19      | 11 8       | 27-24    | 11 18    |
| 8 15       | 2 17-22  |            |            | 23 18      | 6 10    | 6 2        | 7 10       | 19-23      | 7 11     | 4-11     |
| 22-17      | 14 18    | <b>3</b>   | <b>1</b>   | 25-29      | 32-27   | W.wins.    | 19-24      | 24-19      | 18 15    |          |
| 15 18      | 22-26    | 26-31      | 7-11       | 19 15      | 10 15   |            | 10 15      | 23-26      | 12 8     | W.wins.  |
| W.wins.    | 23 19    | 18 23      | 25 22      | 29-25      | 27-32   | <b>2</b>   | 24-27      | 4 8        | 19-24    |          |
| same as    | 3 26-30  | 5 3-8      | 18-25      | 15 8       | 15 18   | 6-9        | 15 19      | 26-30      | 18 22    | <b>3</b> |
| Problem    | 19 16    | 19 16      | 27 23      | 7-11       | 32-27   | 3 7        | 27-32      | 8 11       | 25-29    | 19-16    |
| No. 97     | 3-7      | 11-15      | 20-27      | 30 26      | 18 22   | 9-14       | 19 23      | 30-26      | 8 4      | 10 7     |
|            | 18 14    | 16 12      | 3 8        | 25-30      | 27-32   | 7 10       | 32-28      | 11 15      | 24-27    | 16-20    |
| <b>1</b>   | 11-15    | 8-11       | Drawn.     | 8 3        | 22 26   | 14-17      | 23 26      | 26-22      | 3 7      | 15 19    |
| 2-7        | 16 12    | 12 8       | <b>622</b> | 30-23      | 32-27   | 15 18      | 28-32      | 28 24      | 27-23    | 4-8      |
| 18 14      | 7-11     | W.wins.    | Drawn.     | 3 8        | 26 31   | 28-24      | 26 22      | 20-27      | 7 10     | 7 3      |
| 17-22      | 14 10    |            |            |            | 27-32   | 19 15      | 25-30      | 32 23      | 23-19    | 8-12     |
| 14 9       | 15-19    | <b>4</b>   | 1-6        | Drawn.     | 19 23   | W.wins.    | 21 17      | Drawn.     | 11 15    | 3 7      |
| 13-17      | 10 7     | 14-17      | 1 24 19    | <b>624</b> | 32-28   |            | 32-27      |            | 3 19-23  | 20-16    |
| 9 5        | 11-15    | 9 6        | 6-9        |            | 31 27   | <b>625</b> | 17 14      | <b>1</b>   | 10 14    | 22 26    |
| 17-21      | 7 11     | 17-22      | 4 8        | 32 28      | 12-16   |            | 27-32      | 10-14      | 4 4-8    | 16-23    |
| 5 1        | W.wins.  | 6 10       | 11-16      | 1 11-15    | 23 26   | 6-10       | 14 10      | 19 15      | 22 26    | 26 19    |
| 22-25      |          |            | 19 12      | 20 16      | 16-20   | 15 6       | 32-27      | 14-18      | 23-27    | 29-25    |
| 1 5        | <b>1</b> |            | 31-26      | 15-24      | 26 23   | 8-15       | 10 6       | 22 17      | 14 18    | 7 10     |
| 25-29      | 3-7      | <b>5</b>   | 30 23      | 28 19      | 28-24   | 18 11      | 27-32      | 13-22      | 5 27-24  | 25-22    |
| 5 9        | 1 6      | 3-7        | 18-27      | 14-17      | 27 32   | 9-14       | 6 2        | 28 24      | 26 22    | 10 14    |
| 29-25      | 11-15    | 19 16      | 32 23      | 22 13      | 24-27   | 6 1        | 32-27      | Drawn.     | 8-12     | 22-17    |
| 15 10      | 6 2      | 11-15      | 9-27       | 10-14      | 23 19   | 26-30      | 2 7        |            | 22 25    | 14 18    |
| 7-14       | 7-10     | 16 11      | Drawn.     | *21 17     | 27-31   | 1 6        | 27-32      | <b>627</b> | 29-22    | W.wins.  |
| 9 18       | 2 6      | W.wins.    |            | 14-21      | 19 16   | 30-25      | 7 10       |            | 18 25    | same as  |
| W.wins.    | 10-14    |            | <b>1</b>   | 13 9       | 20-24   | 6 9        | 32-27      | 20 16      | 12-16    | Problem  |
| <b>618</b> | 6 9      | <b>620</b> | 4 8        | 7-10       | 32 27   | 25-18      | 10 15      | 14-21      | 30 26    | No. 97   |
|            | 4 15-18  |            | 11-16      | 9 6        | 24-28   | 11 8       | 27-32      | 22 17      | W.wins.  |          |
| 24 19      | 23 19    | 32 27      | 2 8 11     | 10-14      | 27 32   | 3-7        | 18 23      | 8-11       |          | <b>4</b> |
| 31-24      | 14-17    | 8-11       | 6-9        | 6 2        | W.wins. | 8 3        | 32-28      | 16 7       | <b>1</b> | 23-27    |
| 30 26      | 9 14     | 22 18      | 11 20      | 14-18      |         | 7-11       | 16 19      | 12-16      | 19-16    | 14 18    |
| 21-30      | W.wins.  | 13-22      | 31-26      | 2 7        |         | <b>1</b>   | 3 7        | 28-32      | 19 12    | 4-8      |
| 32 28      | <b>2</b> | 18 15      | 30 23      | 18-23      | 1-6     | 11-16      | 19 24      | 10-19      | 4-11     | 22 25    |
| 30-16      | 17-21    | 11-18      | 18-27      | 7 11       | 30 26   | 7 11       | 32-28      | 7 2        | 20 24    | 29-22    |
| 28 3       | 23 19    | 4-8        | Drawn.     | 23-27      | 11-15   | 16-19      | 23 19      | 6-9        | 11-16    | 18 25    |
| Drawn.     | 21-25    | *19 15     | <b>2</b>   | 11 15      | 20 16   | 11 16      | 28-32      | 2 7        | 24 20    | 27-23    |
|            | 14 18    | 12-16      | 8 12       | 27-32      | 15-24   | 19-23      | 24 28      | 19-24      | 16-19    | 25 29    |
| <b>619</b> | 25-30    | 30 26      | 18-23      | 16 11      | 28 19   | 16 19      | 32-27      | 7 10       | 30 26    | 8-12     |
|            | 19 16    | 22-31      | 12 26      | 32-28      | 6-9     | 23-27      | Drawn.     | 9-13       | 25-30    | 15 11    |
| 22 17      | 30-26    | 7 3        | 31-22      | 11 8       | 22 17   | 19 24      |            | 17 14      | 18 23    | 23-27    |
| 13-22      | 16 7     | W.wins.    | Drawn.     | 1-6        | 14-18   | 27-31      | <b>626</b> | 13-17      | 21-25    | 29 25    |
| 30 26      | 3-10     |            |            | 8 3        | 17 14   | 12 8       |            | 10 15      | 23 16    | 27-24    |
| 22-31      | 20 16    | <b>621</b> | <b>623</b> | 2 28-24    | 10-17   | 31-26      | 25 22      | 17-22      | 30-23    | 25 22    |
| 32 27      | 26-31    |            |            | 3 7        | 21 5    | 8 3        | <b>1</b>   | 8-11       | 14 10    | 16 19    |
| 31-24      | 16 12    | 32 28      | 13 9       | 24-20      | 18-23   | 26-22      | 22 18      | 22-25      | 23-16    | 22 26    |
| 28 1       | 31-27    | 31-26      | 6-13       | 7 10       | 26 22   | 24 19      | 10-14      | 15 18      | 20 11    | 19-24    |
| <b>1</b>   | 5-9      | 8 3        | 24 20      | 20-16      | 23-27   | 22-25      | 18 9       | 24-27      | W.wins.  | 26 31    |
| 1 6        | 27-24    | <b>1</b>   | 7-10       | 10 1       | 5 1     | 19 15      | 5-14       | 10 7       |          | 24-28    |
| 9-13       | 8 3      | 27 23      | 13-17      | 16-23      | 27-31   | 18-11      | 19 16      | 27-32      | <b>2</b> | 31 27    |
|            |          |            | 31 27      | 1 6        | 1 6     | 9 18       | 11-15      | 7 3        | 19-15    | 28-32    |



|            |            |          |            |            |            |            |                                  |          |            |            |
|------------|------------|----------|------------|------------|------------|------------|----------------------------------|----------|------------|------------|
| 4 8        | 27 23      | 9-18     | 31-27      | 16-19      | 11- 8      | <b>652</b> | 30-25                            | 14 10    | 26-23      | 18 15      |
| 27-23      | 29-25      | 28 24    | 14 10      | 13 17      | 10 15      |            | 10 6                             | 26-23    | 18 14      | 8- 3       |
| 19 16      | 23 18      | 20-27    | W.wins.    | 19-23      | 16-20      | 26-22      | 25-21                            | 10 6     | 23-27      | 19 24      |
| 23-19      | 25-29      | 32 14    |            | 20 24      | 24 19      | 1 15 10    | 6 10                             | 18-14    | 24 20      | 3- 8       |
| 8 11       | 18 15      | 1 6-10   | <b>2</b>   | 23-26      | W.wins.    | 22-15      | 21-17                            | W.wins.  | 27-23      | 32 27      |
| 7-10       | 29-25      | 13 9     | 8- 3       | 17 22      |            | 6 1        | 24 19                            |          | B. wins.   | 8- 3       |
| 11 7       | 15 10      | 10-17    | 9 6        | 26-31      | <b>650</b> | 15- 6      | 17-13                            | <b>4</b> |            | 24 28      |
| 10-15      | 29-25      | 21 14    | 6 4- 8     | 22 18      |            | 1 10       | 10 6                             | 6 2      | <b>653</b> | 31-24      |
| 7 10       | 10 6       | 8- 3     | 14 10      | 11- 7      | 13-17      | 25-30      | 22-17                            | 13- 9    |            | 28 19      |
| 24-28      | 29-25      | 7 11     | 5- 9       | 18 15      | 22 13      | 10 7       | <sup>1</sup> / <sub>5</sub> 6 10 | 15 10    | 15-18      | 3- 8       |
| 31 27      | 6 1        | 3- 8     | 6 1        | 31-26      | 15-18      | 30-26      | 13- 9                            | 26-22    | 30 25      | 19 23      |
| 15-18      | 25-29      | 11 16    | 9-14       | 15 18      | 23 14      | 7 16       | 19 16                            | 10 7     | 6- 9       | 8- 3       |
| 27 24      | 1 6        | 2 8-12   | 1 6        | 7- 2       | 10-17      | 12-19      | 12-19                            | 22-24    | 17 13      | 23 18      |
| 19-23      | 29-25      | 16 19    | 14-18      | 14 10      | 21 14      | 24 15      | 10 7                             | 28 19    | 10-15      | 3- 8       |
| 13 9       | 6 10       | 3 12- 8  | 6 9        | 5- 9       | 7-10       | 26-23      | 19-23                            | 17-13    | 13 6       | 18 22      |
| 28-32      | 25-29      | 9 6      | 18-23      | 24 19      | W.wins.    | 15 10      | 7 16                             | 7 3      | 15-19      | 8- 3       |
| 9 6        | 10 15      | 8-11     | 9 14       | 9-13       |            | 23-19      | 8-12                             | 9- 6     | 6 2        | 30 25      |
| 32-27      | 29-25      | 6 1      | 23-27      | 18 14      | <b>651</b> | 10 6       | 16 11                            | 2 9      | 19-26      | 3- 8       |
| 24 20      | 15 19      | 4- 8     | 14 18      | W.wins.    |            | 5- 9       | 17-14                            | 13- 6    | 2 6        | 25 21      |
| 21-19      | 25-29      | 1 6      | 27-32      |            | 23 18      | 6 2        | B. wins.                         | 19 16    | 26-30      | 8- 3       |
| 6 2        | 19 23      | 4 11- 7  | 18 15      | <b>5</b>   | 27-23      | 9-14       |                                  | 12-19    | 6 10       | 21 17      |
| 18-22      | 29-25      | 6 9      | 32-28      | 7-11       | 18 14      | 2 7        |                                  | 3 12     | 14-17      | 3- 8       |
| 16 11      | 30 26      | 5 8-12   | 16 11      | 9 13       | 11-15      | 14-18      | <b>2</b>                         | 24 19    | 19-24      | 21 17      |
| 27-23      | 22-31      | 14 10    | 8-12       | 8-12       | 22 17      | 7 10       | 25-30                            | B. wins. | 30-21      | 8- 3       |
| 2 7        | 13 29      | 5-14     | 15 19      | 19 24      | 23-18      | 18-23      | 2 7                              |          | 10 15      | 10 6       |
| 22-26      | W.wins.    | 10 3     | W.wins.    | 12-16      | 6 2        | 10 7       | 22-17                            | <b>5</b> | 18-22      | 2- 9       |
| 11 8       |            | 14-18    |            | 13 17      | 18- 9      | 23-27      | 7 16                             | 15 10    | 14 10      | 13 6       |
| 26-31      | <b>648</b> | 3 7      | <b>3</b>   | 11-15      | 17 13      | 7 10       | 17-14                            | 17-22    | 22-26      | 3- 8       |
| 8 4        |            | 18-22    | 4- 8       | 24 20      | 9- 5       | 27-32      | 28 24                            | 10 7     | 10 7       | 6 10       |
| 31-26      | 7-11       | 7 11     | 9 6        | 16-19      | 13 9       | 10 7       | 14-23                            | 22-24    | 16-19      | 8- 3       |
| 4 8        | 15 8       | 22-26    | 8-11       | 17 22      | 5- 7       | 32-27      | 15 10                            | 28 19    | 15 24      | 10 14      |
| 26-22      | 6-10       | 11 15    | 6 2        | 19-23      | 2 18       | 7 10       | 23-18                            | 26-23    | 26-31      | 3- 8       |
| 8 11       | 27 24      | 26-30    | 11-16      | 20 24      | 8-11       | 27-23      | 16 11                            | 7 3      | Drawn.     | 15 18      |
| 22-18      | 20-27      | 19 16    | 19 24      | 15-11      | 21 17      | B. wins.   | 8-15                             | 23-16    |            | 8-15       |
| 7 2        | 28 24      | W.wins.  | 12- 8      | 22 18      | 16-19      |            | 10 7                             | 3 7      | <b>654</b> | 18 11      |
| Drawn.     | 27-32      |          | 2 7        | 23-26      | 17 13      |            | 30-26                            | 13-17    |            | 12- 8      |
| <b>647</b> | 24 19      | <b>1</b> | 8-11       | 24 19      | 12-16      | <b>1</b>   | 6 2                              | 19 10    | 6 9        | 25 21      |
|            | 32-27      | 8- 3     | 7 10       | W.wins.    | 13 9       | 5- 9       | 18-15                            | 17-22    | 11-15      | 8-15       |
|            | 19 16      | 21 17    | 16-20      |            | 16-20      | 2 2 6      | B. wins.                         | 9 14     | *13 9      | 18 11      |
|            | 27-24      | 3-10     | 24 27      | <b>6</b> ✓ | 9 5        | 9-13       |                                  | 16-19    | 6-22       | W.wins.    |
| 6-22       | 16 11      | 14 7     | 11-16      | 3- 7       | 20-24      | 6 10       | <b>3</b>                         | 7 23     | 28 24      |            |
| 13 6       | 24-19      | 6-10     | 10 15      | 6 2        | 5 1        | 25-30      | 10 7                             | 22-18    | 10-17      | <b>656</b> |
| 29-25      | 11 7       | 7 3      | W.wins.    | 7- 3       | 11-16      | 3 10 14    | 30-26                            | B. wins. | 19 3       |            |
| 6 1        | 19-16      | 10-15    |            | 16 12      | 18 15      | 30-26      | 7 16                             |          | 12-16      | 4- 8       |
| 25-29      | 7 2        | 17 14    | <b>4</b> ✓ | 4- 8       | 16-20      | 14 10      | 12-19                            | <b>6</b> | 21 14      | 24 15      |
| 1 5        | 16-11      | 15-19    | 8-12       | 2 6        | 1 5        | 13-17      | 6 20 16                          | 15 11    | Drawn.     | 11-18      |
| 29-25      | 2 6        | 13 9     | 19 24      | 8-11       | 19-23      | 10 6       | 8-12                             | 22-15    |            | 28 24      |
| 5 9        | 18-23      | 19-23    | 7 11-16    | 6 10       | 15 19      | 17-21      | 7 24 20                          | 11 4     | <b>655</b> | 8-12       |
| 25 29      | B. wins.   | 9 6      | 24 20      | W.wins.    | 23-26      | 6 10       | 19-23                            | 26-22    |            | 24 19      |
| 9 13       |            | 23-26    | 16-11      |            | 5 1        | 21-25      | 16 11                            | B. wins. | 7 10       | 7-11       |
| 29-25      | <b>649</b> | 6 2      | 6 9        | <b>7</b>   | 26-30      | 10 6       | 23-27                            |          | 8- 3       | 19 15      |
| 31 27      |            | 26-31    | 12-16      | 12-16      | 1 5        | 25-30      | 18 14                            | <b>7</b> | 15 19      | 18-22      |
| 25-29      | 17 14      | 2 6      | 9 13       | 6 10       | Drawn.     | 6 10       | 22-18                            | 16 11    | 3- 8       | 26 17      |



|            |            |            |            |            |            |              |         |           |          |         |
|------------|------------|------------|------------|------------|------------|--------------|---------|-----------|----------|---------|
| 7-10       | 22-25      | 1-6        | 8 11       | 3-10       | 6-10       | <b>677</b>   | 13-17   | 12 8      | 18-15    | 29-25   |
| 14 7       | 18 15      | 23 18      | 9-13       | 8 3        | 19 23      | White moves  | 14 9    | 8 14-17   | 6 13     | 11 16   |
| 3-28       | 25-29      | 16-20      | 11 15      | 15-11      | 17-22      |              | 25-29   | 8 3       | 15-11    | 25-22   |
| Drawn.     | 27 24      | 17 14      | 18-22      | Drawn.     | 25 18      |              | 9 13    | 10-14     | 13 17    | 16 19   |
| <b>667</b> | 20-27      | 20-24      | 26 17      |            | 10-15      | 22 18        | 29-25   | 3 7       | 10-15    | 22-17   |
|            | 19 16      | 26 23      | 13-22      | <b>674</b> | 18 11      | 1 17-21      | 31 27   | 22-26     | 17 22    | 19 10   |
|            | W. wins.   | 19-26      | 15 19      |            | 14-17      | *28 24       | 25-29   | 7 2       | 15-19    | 17-13   |
| 21-25      |            | 28 19      | 22-26      |            | 21 14      | 13-17        | 27 23   | 26 31     | 30 26    | 10 17   |
| 30 21      | <b>1</b>   | 26-31      | 19 23      |            | 30-26      | 9-27         | *24 19  | 29-25     | 2 6      | 19-24   |
| 3-7        | 17-22      | 19 15      | 26-30      |            | 32 28      | 11 7         | 5-9     | 30 26     | W. wins. | 26 23   |
| 12 3       | 18 25      | 31-27      | 23 19      |            | 26-30      | 27-31        | *16 12  |           |          | 24 19   |
| 6-10       | 13-17      | 14 10      | 30-26      |            | 23 18      | 7 2          | 2 7-10  |           |          | 24-27   |
| 15 6       | 19 15      | 27-23      | 19 16      |            | 30-25      | 5-9          | *16 23  |           |          | 18-23   |
| 1-17       | 12-16      | 10 1       | 26-23      |            | 19 15      | Drawn.       | 3 9-13  | <b>1</b>  | <b>4</b> | 23 19   |
| 21 14      | 15 10      | 23-14      | 16 12      |            | 25-22      |              | *19 16  | 17-22     | 23 19    | 27-31   |
| 27-31      | 16-19      | 15 11      | 23-18      |            | 24 19      | <b>676</b>   | 4 10-15 | 13-22     | 12 8     | 19 16   |
| 3 19       | 25 22      | 14-10      | 12 16      |            | 22-17      |              | 16 7    | 28 24     | 22-25    | 2 15 11 |
| 31-6       | W. wins.   | 11 8       | 18-15      |            | 28 24      | 3-7          | 15-22   | 5-9       | 8 3      | 18-15   |
| B. wins.   |            | 9-14       | 16 12      |            | 17-10      | 27 24        | *23 18  | 24 19     | 25-29    | 11 8    |
| <b>668</b> |            | 8 3        | 20-24      |            | 15 6       | 13-17        | 3-10    | 9-13      | 18 14    | 27-31   |
|            |            | 14-17      | *12 8      |            | 7-10       | 22 13        | 12 8    | 16 12     | W. wins. | 15-11   |
|            | 20 16      | 22 18      | 15-19      |            | 6 2        | 10-14        | 5 22-25 | 6 13-17   | <b>3</b> | 22-26   |
| 31 27      | 11-20      | 17-22      | 8 12       |            | 5-9        | 13 9         | 8 3     | 19 15     | 3 7      | 8 4     |
| 10-14      | 18 15      | 3 8        | 19-23      |            | *18 15     | 7-10         | 25-29   | 17-21     | 22-26    | 23-27   |
| 18 15      | 1 3-8      | 13-17      | 12 16      |            | 11-18      | 9 5          | 3 7     | s 15 8    | 30 23    | 14 10   |
| 14-17      | 15 10      | 18 14      | 24-27      |            | 2 6        | 11-15        | 29-25   | 7-10      | 21-25    | 27-23   |
| 22 18      | 7-11       | 10-7       | 16 20      |            | 10-14      | 5 1          | 7 14    | 20 16     | 8 3      | 10 6    |
| 17-22      | 10 7       | W. wins.   | 27-31      |            | 6 13       | 15-18        | 25-22   | 22-25     | 25-30    | 30 23   |
| 18 14      | 11-15      |            | 20 24      |            | 18-23      | 1 6          | 18 15   | 16 11     | 3 7      | 23-19   |
| 9-18       | 14 10      | <b>671</b> | Drawn.     |            | 13 9       | 2-9          | 22-25   | 25-29     | W. wins. | 6 1     |
| 23 14      | 15-18      |            |            |            | 14-17      | 21 17        | 15 11   | 11 7      |          | 19-15   |
| 13-17      | 21 14      | 24 19      | <b>673</b> |            | 9 14       | 18-27        | 25-22   | 29-25     | 21-25    | 1 6     |
| 15 11      | 8-12       | 15-31      |            |            | 17-21      | 17 13        | 11 7    | 7 2       | <b>6</b> | 15-19   |
| 17-21      | 7 3        | 16 12      | 15-18      |            | 14 18      | 27-32        | 22-25   | 19-16     | 7-10     | 6 10    |
| 11 8       | 18-23      | 21-14      | 22 15      |            | 23-27      | 13 6         | 7 3     | 19 16     | 30-26    | 11-7    |
| 22-25      | 26 22      | 12 3       | 7-11       |            | 19 15      | 32-28        | 25-22   | 3-7       | 13-7     | 10 14   |
| 8 4        | 12-16      | 31-22      | 15 8       |            | 27-31      | 6 2          | 3 7     | 9-13      | 12 8     | 7-11    |
| 25-29      | Drawn.     | W. wins.   | 17-22      |            | 18 23      | 10-15        | 22-25   | 19 15     | 13-17    | 14 18   |
| 4 8        |            |            | 26 17      |            | 21-25      | Drawn.       | 7 11    | 17-22     | 17-21    | 11-7    |
| 29-25      | <b>1</b>   | <b>672</b> | 13-22      |            | 24 19      |              | 25-22   | 26 17     | 18 14    | 11-7    |
| 8 11       | 19-23      |            | 32 28      |            | 25-30      | <b>1</b>     | 11 15   | 13-22     | W. wins. | 4 8     |
| 25-22      | 26 19      | 30 26      | 24-27      |            | 20 16      | 1 5          | 22-25   | 15 8      |          | 7-2     |
| 11 15      | 17-22      | 6-9        | 28 24      |            | W. wins.   | 18-27        | 15 18   | W. wins.  | <b>7</b> | 18 22   |
| 22-17      | 15 10      | 21 17      | 27-32      |            |            | 5 9          | 25-29   | same as   | 22-26    | 19-15   |
| 14 9       | 22-26      | 9-18       | 28 19      |            | <b>675</b> | 14-18        | 18 23   | var. 1 at | 16 7     | 22 6    |
| 6-13       | 19 16      | 17 14      | 32-27      |            |            | 21 17        | 29-25   | s         | 26-31    | 26 23   |
| 15 18      | 26-31      | 7-10       | 19 16      |            | 15 11      | 23-32        | 23 26   |           | 7 2      | 11-15   |
| 1 17-14    | 16 12      | 14 7       | 22-26      |            | 23-7       | 17 13        | 25-22   | <b>3</b>  | 31-27    | 2-7     |
| 18 9       | Drawn.     | 4-8        | 30 23      |            | 2 11       | 32-27        | 26 31   | 17-22     | 18 14    | 27 24   |
| 13-17      |            | 11 4       | 27-18      |            | 10-14      | 9 6          | 22-25   | 19 16     | 27-18    | 7-2     |
| 9 14       | <b>670</b> | 2-20       | 16 11      |            | 11 15      | Drawn.       | 14 18   | 7 10-14   | 14 7     | 4 8     |
| 17-22      |            | 4 8        | 18-15      |            | 13-17      | A. S. McKay. | 17-22   | 16 7      | 3-10     | 2-7     |
| 14 18      | 21 17      | 5-9        | 11 7       |            | 15 19      |              | 18 14   | 3-10      | 2 6      | 8 4     |
|            |            |            |            |            |            |              |         |           |          | *15-18  |

|         |        |         |         |        |         |        |         |        |        |         |
|---------|--------|---------|---------|--------|---------|--------|---------|--------|--------|---------|
| 20 18   | 16 21  | 11 14   | 18 22   | 7      | 12 19   | 683    | 12 19   | 21 17  | 15 18  | 11 16   |
| 7 18    | 30 5   | 20 5    | 15 10   | 26 30  | 25 21   | —      | 11 15   | *15 18 | 11 15  | 2 7     |
| 10 17   | 23 15  | 14 10   | 16 18   | 12 8   | 2 18 23 | 24 19  | 10 7    | 23 14  | 18 22  | 8 6     |
| 15 5    | 8 8    | Drawn   | 30 14   | 34 25  | 27 24   | 15 23  | 15 24   | 2 4    | 15 18  | 7 2     |
| 18 15   | 15 18  |         | 18 23   | 8 3    | 20 27   | 28 19  | 7 10    | B wine | 22 25  | 6 9     |
| 18 18   | 8 23   | ?       | Drawn   | Drawn  | 31 24   | 2 7    | 24 20   |        | 18 22  | 10 7    |
| 4 8     | 14 9   | 24 20   |         |        | W wine  | 23 18  | 23 27   | 1      | 25 29  | 1 6     |
| 6 2     | 11 14  | 7 2     | ?       | 2      |         | 7 10   | B. wine | 23 19  | 24 18  | 7 3     |
| 15 19   | 8 14   | 8 4     | 20 16   | 26 30  | 1       | 21 17  | 11 15   | 6 10   | 6 10   | 9 5     |
| 16 19   | 14 10  | 15 19   | 14 13   | 26 24  | 20 24   | 1 6    | 685     | 19 10  | Drawn  | 2 9     |
| 18 14   | 14 9   | 8 8     | 6 1     | 32 25  | 27 20   | *21 16 |         | 6 15   |        | 5 14    |
| 2 6     | Drawn  | 2 4     | 10 15   | 24 19  | 18 23   | 13 20  | 8 12    | 13 9   | 1      | Drawn   |
| 14 7    |        | 8 11    | 21 17   | Drawn  | 20 22   | 18 14  | 27 23   | 14 18  | 10 7   | —       |
| 6 2     | ?      | 6 2     | 27 32   |        | 22 24   | 23 24  | 7 10    | 22 17  | 24 25  | 688     |
| 8 11    | 20 16  | 13 8    | 1 6     | 686    | 22 17   | 14 7   | 22 18   | 18 23  | 7 8    |         |
| 15 15   | 23 24  | 2 7     | 32 25   |        | 26 30   | 24 27  | 1 5     | 17 13  | 25 20  | 19 23   |
| Drawn   | 18 15  | 14 11   | Drawn   |        | 25 21   | 19 15  | 18 9    | 23 20  | 8 8    | 24 20   |
|         | 7 2    | 6 2     | 18 28   |        | 30 25   | 5 8    | 5 14    | 21 17  | 11 15  | 7 11    |
|         | 15 23  | 20 14   | 30 14   | 18 15  | 18 15   | 7 3    | 10 11   | 28 19  | 8 11   | 28 28   |
| 28 19   | 24 19  | 18 24   | 11 7    | 25 25  | 27 22   | 27 31  | 12 10   | 17 14  | 22 18  | 23 27   |
| 15 24   | 4 8    | Drawn   | 8 10    | 14 17  | 15 18   | 3 5    | 11 7    | 1 5    | 24 20  | 31 24   |
| 28 19   | 19 24  |         | 6 25    | 5 8    | W wine  | 31 26  | 10 15   | B wine | 15 19  | 27 31   |
| 9 18    | 11 15  | 7       | 26 35   | 17 22  |         | 7 10   | 7 2     |        | 11 16  | 26 23   |
| *25 22  | 24 20  |         | Drawn   | 25 25  | 2       | W wine | 15 18   | 687    | 18 23  | 31 26   |
| *11 15  | 8 11   | 18 15   | 18 15   | 18 15  | 18 22   | 2 6    | 2 6     |        | 16 11  | 1 24 10 |
| 19 10   | 2 7    | 18 23   | 679     | W wine | 7 10    | 684    | 18 27   | 7 10   | 18 24  | 15 24   |
| 8 11    | Drawn  | 10 7    |         |        | 14 18   |        | 26 22   | 29 25  | 11 15  | 23 19   |
| 20 16   |        | 23 27   | 23 27   | 1 5    | 19 14   | 23 27  | 16 20   | 16 14  | 24 27  | 26 22   |
| 11 20   | 4      | 15 19   | 15 19   | 12 16  | 19 24   | 14 19  | 6 2     | 18 9   | Drawn  | 19 16   |
| 10 6    | 18 22  | 8 11    | 23 18   | 13 17  | 14 17   | 4 15   | 27 31   | 5 14   |        | 11 15   |
| 8 7     | 7 11   | 7 2     | 12 19   | 29 25  | 23 32   | 19 10  | 2 6     | 25 22  | 2      | 16 11   |
| 6 2     | 22 26  | 27 32   | 27 24   | 17 22  | 17 26   | 27 31  | 20 24   | 14 17  | 24 20  | 15 19   |
| 7 10    | 15 15  | 19 24   | 19 23   | 25 29  | W wine  | 10 6   | 0 9     | 22 18  | 17 13  | 11 7    |
| 2 6     | 20 24  | 11 15   | 20 14   | 18 14  |         | 31 27  | 31 27   | 17 22  | 3 2 4  | 6 9     |
| 10 15   | 15 10  | 24 29   | 23 26   | W wine | 688     | 24 20  | 9 18    | 18 14  | 11 15  | 13 6    |
| Drawn   | 23 19  | 16 11   | 16 12   |        |         | 27 23  | 19 23   | 22 25  | 6 2    | 22 13   |
|         | 10 6   | 20 19   | 1 32 27 | 681    |         | 19 15  | 21 17   | 28 19  | 14 10  | 18 9    |
| 2       | *19 23 | 11 8    | 24 20   |        |         | 10 19  | 26 22   | 27 31  | 25 29  | 2 7     |
| *15 14  | 6 9    | 16 11   | 27 23   | 30 26  |         | 11 7   | 6 1     | 18 27  | 1 13 9 | 9 6 1   |
| 10 6    | 9 5    | Drawn   | 12 8    | 1 7 11 |         | 2 11   | 23 19   | 31 15  | 23 25  | 7 2     |
| 23 27   | Drawn  | ?       | 23 18   | 19 15  |         | 8 24   | 17 14   | 21 17  | 9 6    | 2 14 18 |
| 9 6 1   |        | 19 14   | 8 8     | 5 9    |         | 5 9    | 22 17   | 15 10  | 25 22  | 10 7    |
| 27 32   | ?      | 2 18 14 | 15 10   | 24 27  |         | 14 10  | B wine  | 6 2    | 6 2    | 6 10    |
| 1 6     | 20 16  | 11 15   | 28 24   | 11 15  | 9 13    | 17 14  |         | 22 17  | 7 3    | 15 18   |
| 32 27   | 2 6    | 15 18   | 24 19   | 9 14   | 17 26   | 10 7   | 686     | 2 10 7 | 9 5    | 10 15   |
| 20 16   | 18 14  | 11 4    | 7 10    | 10 7   | 29 25   | 7 3    |         | 17 18  | 2 9    | 18 22   |
| 27 24   | 19 24  | 18 17   | 19 10   | 12 16  | 21 30   | 19 23  | 1 22 17 | 1 6    | Drawn  |         |
| 15 11   | 8 11   | 4 8     | 11 15   | 7 3    | 27 31   | 3 8    | 12 16   | 2 9    |        | 1       |
| 24 20   | 24 20  | 17 22   | 3 7     | 8 12   | W wine  | 11 15  | 17 10   | 13 6   |        | 23 19   |
| 10 11 8 | 14 18  | 8 11    | 10 14   | 3 7    | same as | 8 11   | 6 15    | 3 8    | 3 2    | 26 23   |
| 20 16   | 6 10   | 22 29   | 7 10    | 17 19  | Problem | 15 18  | 28 24   | 11 15  | 13 9   | 19 16   |
| 8 4     | 18 25  | 11 15   | Drawn   | 23 16  | No. 1   | 20 16  | 1 5     | 8 11   | 27 23  | 23 18   |

|                 |            |            |            |            |            |        |          |            |          |            |
|-----------------|------------|------------|------------|------------|------------|--------|----------|------------|----------|------------|
| 16 7            | 25-30      | 15-19      | !          | 27-20      | 28 19      | 23 27  | 10-15    | 21-25      | 27-18    | 23 19      |
| 15-19           | 15 11      | 23 18      | 25 21      | 17 13      | 15-24      | 15-18  | 28 32    | 3 8        | 2 7      | 20-24      |
| 24 15           | 16-20      | 19-23      | 8-11       | 20-24      | 20 16      | 27 32  | 14-10    | 25-30      | 18-22    | 14 23      |
| 18- 2           | 11 15      | Drawn.     | 2 7        | 18 15      | 11-20      | 17-14  | 1 5      | 8 11       | 7 14     | 24- 8      |
| B. wins.        | 30-25      |            | 1 6        | 10-14      | 18 15      | 13 9   | 16-19    | 30-26      | 22-13    | 23 19      |
| G. J. Williams. | 15 18      | <b>692</b> | 7 16       | 11 8       | 10-19      | 10-15  | 32 28    | 11 15      | 28 24    | 8-11       |
|                 | 12-16      |            | 12-19      | 14-18      | 22 18      | 19 1   | 10-14    | 26-23      | 12-16    | Drawn.     |
|                 | 18 23      | 8-11       | 20 16      | 8 3        | 24-27      | 14 7   | 5 1      | 19 10      | 11 8     |            |
|                 | 25-22      | 24 20      | 19-23      | 18-23      | 17 14      | 9 6    | 11- 7    | 12-10      | 3-12     | <b>700</b> |
|                 | 32 28      | 15-19      | 16 11      | 3 8        | 27-31      | *7-10  | 1 6      | 15 24      | 20 11    |            |
| 2 7             | 1 5 9      | 30 25      | 23-26      | 23-27      | 14 5       | 6 1    | 7- 2     | 23-13      | 12-16    | 5- 9       |
| 19-23           | 7 11       | 31 27      | *11-15     | 11 7       | 13 9       | 31-26  | 5- 9     | 6 1        | B. wins. | 24 20      |
| 7 11            | 31 27      | *11-15     | 11 7       | 13 9       | 31-26      | 5- 9   | 6 1      | 6 1        | B. wins. | 14 5       |
| 14-18           | 22-25      | 20 11      | 26-30      | 27-32      | 18 14      | 32 28  | 14-17    | 14-17      | 16-19    | 22-18      |
| 11 16           | 23 26      | 10-14      | 7 3        | 9 14       | 26-22      | 10- 7  | 1 3      | 2          | 10 14    | 24 20      |
| 15-19           | 9-13       | 23 18      | 30-26      | 32-27      | 5 1        | 1 6    | 2- 6     | 26 22      | 13-17    | 15-19      |
| 6 2             | 26 23      | 12-19      | 3 7        | 14 18      | Drawn.     | 9-13   | 5 1      | 14-18      | 11 8     | 1 20 16    |
| 18-22           | 25-22      | 25 21      | 26-23      | 3- 7       |            | 6 2    | 6- 9     | 22 27      | 17-22    | 18-15      |
| 2 6             | 24 24      | 14-18      | 7 11       | 19 18      | <b>697</b> | 7-11   | 1 5      | 10- 1      | 10 14    | 2 11 7     |
| 22-26           | W. wins.   | 22 17      | 23-19      | 12-19      |            | 2 6    | 17-14    | 29 25      | 22-26    | 3-10       |
| 6 10            |            | 18-22      | 11 7       | 8 3        | 5- 9       | 18-14  | 5 1      | 15-18      | 14 10    | 31 27      |
| 26-31           | !          | Drawn.     | 19-16      | Drawn.     | 17 13      | 28 32  | 9- 5     | 25 30      | 26-31    | 15-18      |
| 10 15           | 22-25      | <b>693</b> | 21 17      | <b>695</b> | *10-15     | 13-17  | 1 6      | 18-22      | 8 3      | 16 11      |
| 31-26           | 23 26      |            | 16-12      |            | 19 10      | 32 27  | *14-10   | 24 10      | 31-27    | 18-14      |
| 15 18           | 25-30      |            | 7 11       |            | 14-18      | 17-21  | 6 1      | 1- 6       | 3 7      | 11 7       |
| 24-27           | 26 22      | 22-26      | 5- 9       | 6-10       | 13 6       | 27 23  | 10- 7    | 19 15      | 27-24    | 14-21      |
| B. wins.        | 30-26      | 31 22      | B. wins.   | 1 6        | 7-14       | 21-25  | 1 6      | 22-18      | 7 11     | 7 2        |
| <b>689</b>      | 22 18      | 14 18      |            | 10-15      | 22 15      | 23 26  | 5- 1     | 13 11      | 15-18    | 6- 9       |
|                 | 26-30      | 22 15      | 2          | 30 25      | 1-19       | 11-15  | 6 9      | 6-10       | 11 13    | 13 6       |
|                 | 21 17      | 19- 1      | 15 11      | 21-30      | Drawn.     | 2 6 1  | 7- 2     | 30 20      | 18-23    | 21-17      |
| 2 6             | 30-25      | 29 25      | 6-10       | 6 9        | <b>698</b> | *14 17 | 9 14     | 18-17      | 10 14    | 27 24      |
| 9-13            | 17 14      | 3- 8       | 20 16      | 30-25      |            | 3 1 6  | 1- 5     | 11 8       | 24-28    | 10-14      |
| 6 2             | 16-19      | 1 25 22    | 26-31      | 9 27       | 11 15      | 25-30  | 14 10    | 15-11      | Drawn.   | Drawn.     |
| 13-17           | 31 26      | 8-11       | 16 12      | *3- 7      | 11 15      | 26 23  | 15- 6    | B. wins.   |          |            |
| 27 23           | 25-30      | 2 7        | 31-27      | 27 24      | 3 7        | 17-14  | 24 15    |            | !        | !          |
| 18-27           | 18 23      | 1- 6       | 12 8       | 19-20      | 9-14       | 6 1    | B. wins. | 3          | 23 19    | 31 27      |
| 20 16           | W. wins.   | 7 16       | 27-24      | 16 11      | 1 7 3      | 30-25  | see      | 26 30      | 31 27    | 19-24      |
| 11-20           |            | 12-19      | 8 4        | 7-16       | 14-21      | 23 26  | Problem  | 25-29      | 6 2      | 28 19      |
| 2 18            | <b>691</b> | 22 18      | 24-20      | 24 20      | 3 7        | 14- 9  | No. 144  | 1 6        | 11-16    | 18-14      |
| 19-23           |            | 19-23      | 11 8       | *15-19     | 21-25      | 26 23  |          | 17-21      | 20 11    | 17 10      |
| 26 19           | 16-20      | 18 15      | 20-16      | 20 11      | 7 14       | 25-21  | !        | 6 9        | 27-20    | 6-31       |
| 27-32           | 31 27      | 23-26      | 8 3        | 23-26      | 15-11      | 23 27  | 20 16    | 29-25      | 2 6      | 20 16      |
| 18 14           | 7-11       | 2 20 16    | 16-12      | 11 15      | 14 18      | 21-17  | 14-21    | 9 14       | 15-24    | 31-27      |
| W. wins.        | 29 25      | 26-31      | B. wins.   | 19-23      | 6-10       | 27 32  | 7 14     | 21-17      | 28 19    | 16 12      |
|                 | 2- 7       | 16 12      |            | 15 18      | 18 23      | 17-14  | 6-10     | B. wins.   | 20 16    | 27-23      |
| <b>690</b>      | 17 13      | 31-27      | <b>694</b> | 26-30      | 25-30      | 32 28  | 14 7     |            | 6 13     | 11 8       |
|                 | 12-16      | 12 8       |            | 18 27      | 23 27      | 15 11  | 15-11    | <b>699</b> | 16- 7    | 23-19      |
| 14 10           | 19 12      | 27 23      | 23 18      | 30-26      | *11-15     | 1 5    | 24 20    |            | Drawn.   | 8 4        |
| 6-15            | 11 16      | 8 3        | 26-31      | Drawn.     | 27 32      | 9- 6   | 11- 2    | 26-31      |          | 19-15      |
| 18 11           | 13 9       | 23-19      | 9 13       |            | 30-26      | 5 1    | 16 11    | 1 6 2      | 2        | 4 8        |
| 22-25           | 7-11       | 15 11      | 21-27      | <b>696</b> | 32 27      | 6-10   | 2- 6     | 11-16      | 2 7      | 15-10      |
| 11 7            | 9 6        | 19 16      | 13 17      |            | 26-22      | 1 5    | 11 8     | 20 11      | 27 20    | 8 11       |
| 2 11            | 10-15      | 3 7        | 11-16      | 24 20      | 27 23      | 12 16  | 5- 9     | 31-27      | 7 14     | 10- 6      |
| 8 15            | 18 14      | B. wins.   | 20 11      | 19-24      | 22-17      | 5 1    | 8 3      | 2 24 20    | 15-18    | Drawn.     |

|            |            |                    |          |            |            |            |            |            |            |            |
|------------|------------|--------------------|----------|------------|------------|------------|------------|------------|------------|------------|
| <b>2</b>   | 25-30      | <b>703</b>         | 6 9      | 2 7        | 11 7       | 30-25      | 30 21      | 32 23      | <b>713</b> | <b>3</b>   |
| 11 8       | 11 7       |                    | 7-10     | 31-26      | 3-10       | 8 11       | 22-26      | 12-16      |            | 26 22      |
| 3-12       | 30-25      | 30 25              | 9 6      | 7 11       | 8 13       | 25-18      | 18 27      | 26 22      | 11-15      | 32-27      |
| 31 27      | 7 2        | 22-29              | 11-15    | 26-22      | Drawn.     | 32 27      | 31-24      | 21-25      | 12 8       | 23 18      |
| 6-10       | 25-30      | 3 8                | 13 9     | 11 15      |            | 15-19      | 11 7       | 22 17      | 3-12       | 7-11       |
| 27 24      | 2 6        | 29-25              | 15-24    | 22-17      | <b>706</b> | 17 14      | 24-19      | 25-30      | 3 20 16    | B. wins.   |
| 10-14      | 30-25      | 8 11               | 6 15     | 15 18      |            | 19-23      | 7 2        | B. wins.   | 12-19      |            |
| 17 10      | 14 10      | 10-19              | 17-22    | 17-13      | 7-10       | 14 10      | 19-15      |            | 23 16      | <b>714</b> |
| 15-6       | 25-30      | 17 1               | 15 19    | 18 15      | 15 6       | 23-32      | 2 6        |            | 32-27      |            |
| 24 15      | 10 7       | Drawn.             | 24-27    | 13- 9      | 3- 7       | 11 7       | 15-18      | <b>2</b>   | 16 12      | 30-25      |
| 12-19      | 30-25      |                    | 19 23    | 15 18      | 27 18      | 6-15       | B. wins.   | 12-16      | 27-31      | 11 18      |
| 15 11      | 7 3        | <b>704</b>         | 27-32    | 9- 6       | 7-10       | 13 6       |            | 30 26      | 26 22      | 10-14      |
| 6- 2       | 25-30      |                    | 9 6      | 18 15      | 14 7       | 1-10       | <b>1</b>   | 21-25      | 31-26      | 18 9       |
| 11 8       | 3 7        |                    | 32-28    | 6- 2       | 5-23       | 7 23       | 15 19      | 26 23      | 12 8       | 5-14       |
| Drawn      | 30-25      |                    | 6 2      | 15 18      | 31 27      | 5- 9       | 23-27      | 25-30      | 26-23      | 1 24 19    |
|            | 7 10       | <sup>1</sup> 6-15  | 28-24    | 2- 7       | 2-11       | 12 8       | 19 23      | 24 19      | 8 3        | 25-30      |
| <b>701</b> | 25-30      | <sup>2</sup> 28 24 | 23 18    | 18 14      | 27 18      | 9-14       | 27-32      | 30-26      | 6-10       | 19 15      |
|            | 10 14      | 15-18              | 22-26    | 7-11       | 11-16      | 8 3        | 23 18      | B. wins.   | 3 8        | 30-26      |
| 21 17      | 30-25      | 23 19              | 18 23    | 14 18      | Drawn.     | 15-18      | 22-26      | 23-18      | 23-18      | 15 11      |
| 9-13       | 6 10       | 18-23              | 26-31    | Drawn.     | <b>707</b> | 23 26      | 30 23      | B. wins.   | 12-16      |            |
| 17 14      | 25-30      | 14 9               |          |            |            | 31 26      |            | 18 15      | 2 11 8     | 3-12       |
| 13-17      | 18 15      | 7-11               |          | <b>4</b>   | <b>707</b> | W. wins.   | B. wins.   | 10- 7      | <b>1</b>   | 20 11      |
| 28 24      | 30-25      | 9 6                | <b>2</b> | 20 16      | 13 9       | <b>710</b> |            | 32 28      | 26 22      | 20 11      |
| 17-21      | 14 18      | 1-10               | 14- 9    | 7-10       | 5-30       |            | <b>711</b> | 24-27      | 15-18      | 14-17      |
| 23 18      | 5- 9       | 5 1                | 15-19    | 9 6        | 32 28      | 9-13       |            | 28 24      | 22 15      | 21 14      |
| 22-25      | 15 11      | 23-27              | 23 16    | 10-15      | 30-23      | 10 6       | 22-17      | 27-31      | 7-10       | 22-25      |
| 31 26      | 9-13       | 13 9               | 12-19    | 6 2        | 28 3       | 3- 7       | 14 10      | 24 20      | 14 7       | 29 22      |
| 25-29      | 18 15      | 27-32              | 4 9 6    | 15-18      | 18-25      | 6 2        | 15-18      | 31-27      | 3-26       | 26-10      |
| 18 15      | 25-18      | 9 6                | 1-10     | 16 11      | 3 26       | 7-10       | 23 14      | 30 26      | 12 8       | 28 24      |
| 11-18      | 15 22      | 32-27              | 5 1      | 19-23      | W. wins.   | 23 19      | 11-15      | 21-25      | 32-27      | 10-15      |
| 20 4       | 21-25      | 6 2                | 10-14    | 28 24      |            | 14-18      | 10 19      | 26 22      | 8 3        | 11 7       |
| 12-16      | 10 14      | 11-16              | 1 6      | 18-22      | <b>708</b> | 2 6        | 16-23      | 25-30      | 27-23      | 12-16      |
| 26 22      | 25-30      | 20 11              | 14-17    | 24 20      |            | 10-14      | 27 18      | 22 17      | 3 7        | B. wins.   |
| 18-25      | 14 10      | 27-20              | 13 9     | 22-26      | 31 22      | 19 15      | 17-10      | 30-26      | 23-18      |            |
| 4 8        | 30-25      | 11 7               | 17-22    | 20 16      | 6-10       | 5- 9       | 1) 24 19   | 17 14      | 20 16      | <b>1</b>   |
| 16-20      | 10 15      | 10-14              | 9 5      | 26-31      | 13 6       | 6 1        | 2) 20-24   | 26-22      | 26-30      | 20 16      |
| 24 19      | W. wins.   | 1 6                | 22-26    | 16 12      | 2- 9       | 18-22      | 3 30 26    | 15 10      | 16 11      | 12-19      |
| 20-24      |            | 3-10               | 20 16    | 31-27      | 32 27      | 25 18      | 21-25      | 22-17      | 30-25      | 24 15      |
| 8 11       | <b>702</b> | Drawn.             | 26-31    | 12 8       | 9-13       | 14-23      | 26 22      | B. wins.   | 11 8       | 25-30      |
| 24-27      |            |                    | 5 1      | 27-24      | 27 23      | 1 5        | 25-30      | 25-21      | 15 10      | 15 10      |
| 11 15      | 30 26      | <b>1</b>           | 31-27    | 8 4        | 1- 5       | 9-14       | 22 17      | <b>712</b> | B. wins.   | 30-26      |
| 27-31      | 25-30      | 23 19              | 1 5      | 24-19      | 23 19      | 5 9        | 30 26      | 18 14      | 28 24      | 28 24      |
| 15 18      | 26 22      | 15-24              | Drawn.   | 4 8        | 5- 9       | 14-18      | 18 16      | 25-22      | <b>2</b>   | 3- 8       |
| 31-26      | 30-26      | 28 19              |          | Drawn.     | 20 16      | 9 14       | 10- 7      | 19 15      | 20 16      | 24 20      |
| 30 23      | 22 18      | 7-11               | <b>3</b> |            | 10-15      | 17-22      | 17 13      | 10-19      | 32-27      | 8-11       |
| 25-30      | 15-22      | 3 14 9             | 14 10    | <b>705</b> | 17 10      | 15 11      | 7-11       | 3 1        | 16 11      | B. wins.   |
| 18 22      | 19 16      | 3- 7               | 11-15    |            | 15-24      | 22-26      | 14 10      | 22-18      | 7-16       |            |
| 30-25      | 12-19      | 9 6                | 13 9     | 13 9       | 16 11      | 14 10      | 26-23      | 13 9       | 14 10      | <b>2</b>   |
| 23 18      | 24 8       | 1-10               | 15-24    | 6-22       | W. wins.   | 26-31      | B. wins.   | 18-22      | 27-18      | 11 7       |
| 25-30      | 10-14      | 5 1                | 9 6      | 15 10      |            | 10 15      |            | 17 13      | 10 1       | 3-10       |
| 19 15      | 2 11       | 10-14              | 24-27    | 18- 9      | <b>709</b> | 18-22      | <b>1</b>   | 22-17      | 18-22      | 20 11      |
| 30-25      | Drawn.     | 1 6                | 6 2      | 10 6       |            | 1 15 18    | 30 26      | 14 10      | B. wins.   | 10-15      |
| 15 11      |            | 14-17              | 27-31    | 1-10       |            | 21-25      | 20-27      | B. wins.   | 11 8       | 11 8       |



|            |          |            |          |            |            |            |            |                |            |            |
|------------|----------|------------|----------|------------|------------|------------|------------|----------------|------------|------------|
| 15-19      | 19 15    | <b>718</b> | 23-19    | 20-24      | 1-10       | <b>723</b> | <b>2</b>   | <b>1</b>       | <b>726</b> | 5-14       |
| 8 3        | 10-19    |            | 15 24    | 7 3        | 21 17      |            | 31 26      | 23-27          |            | 24 19      |
| 14-17      | 23 16    | 29 25      | 32-23    | 24-28      | 24-19      | 22 18      | 11-16      | 7 11           | 22 18      | 23-16      |
| 21 14      | 12-19    | 22-29      | 24 20    | 3 7        | 16 11      | 9-14       | 26 23      | 3 12-16        | 32-27      | 30 26      |
| 22-25      | 32 16    | 30 25      | 23-19    | 28-32      | 19-15      | 18 9       | 9-14       | 11 4           | 18 15      | 22-31      |
| B. wins.   | 8-12     | 29-22      | 10 14    | 7 11       | 11 7       | 5-14       | B. wins.   | 16-19          | 11-18      | 32 27      |
|            | 16 11    | 15 10      | 17-22    | 32-28      | 10-14      | 32 28      |            | 15 10          | 13 9       | W.wins.    |
|            | 12-16    | 22-15      | 13 9     | 1 6        | 17 10      | 8-12       | <b>725</b> | 19-23          | 6-13       |            |
| <b>715</b> | 11 7     | 21 17      | 22-25    | 28-24      | 15- 6      | 31 27      |            | 4 8            | 19 16      | <b>729</b> |
|            | 16-19    | 13-22      | 9 6      | 6 10       | 7 3        | 6- 9       | 18 14      | 27-31          | 12-19      |            |
| 28 24      | 7 2      | 14 9       | 19-23    | 24-20      | 6-10       | 13 6       | 11-25      | 8 11           | 24 6       | 23 19      |
| 19-28      | 8 11     | 19-24      | 6 2      | 11 15      | 31 27      | 2- 9       | 19 15      | 31-27          | W.wins.    | 7-10       |
|            | 28-24    | 2 7        | 6 1      | 25-29      | 19-24      | 29-25      | *19 15     | 6- 9           | 11 7       | 26 23      |
|            | 11 18    | 24-27      | 1- 3     | 2 7        | 10 14      | 27 24      | 11-18      | 14 10          | 27-31      | 17-26      |
| 24-19      | 7 10     | W.wins.    | 29-25    | 24-28      | 10-15      | 17 13      | 9-14       | 9-14           | 7 2        | 31 22      |
| 18 23      | 27-31    |            | 7 10     | 15 19      | 3 8        | 18-23      | 10 7       | 23-27          | 20-24      | 1 2-7      |
| 19-26      | 25 21    | <b>719</b> | 25-29    | 28-32      | 25-22      | 27 18      | 14-18      | 10 7           | 27 20      | 30 25      |
| 25 22      | 31-27    |            | 10 15    | 19 24      | 24 20      | 14-23      | 7 2        | 27-32          | 7-10       | 10-14      |
| W.wins.    | 10 15    | 25 22      | 23-25    | 20-27      | 15-19      | 13 6       | 18-23      | 7 3            | 16 7       | 19 10      |
|            | 27-24    | 14-21      | 14 17    | 31 24      | 8 12       | Drawn.     |            | 2 2            | 32-27      | 2-11       |
| <b>716</b> | 21 17    | 22 17      | 23-27    | W.wins.    | 22-18      |            |            | 1) -1- 6       | 3 7        | 31 26      |
|            | 24-27    | 1- 5       | 15 18    |            | 20 16      | <b>724</b> |            | 2) 5 1         | 27-33      | 10-19      |
| 11 7       | 15 18    | 17 13      | 27-32    | <b>720</b> | 18-14      |            |            | 6- 9           | 20 16      | 18 14      |
| 3-10       | 27-32    | 11-16      | 17 22    |            | 16 11      | 6- 9       |            | 1 6            | Drawn.     | 8-12       |
| 25 22      | 18 23    | 24 20      | 25-29    | 14 9       | 14-10      | 22 18      |            | 9-13           |            | 26 22      |
| 15-19      | 32-28    | 15-24      | 20 24    | 6-13       | 11 8       | 7-10       |            | 6 10           | <b>2</b>   | 19-23      |
| 22 18      | 23 19    | 20 4       | W.wins.  | 18 14      | 10- 7      | 14 7       |            | 23-27          | 23-26      | 28 24      |
| 14-23      | 28 32    | 1 24-28    |          | 13-17      | 8 4        | 3-10       |            | Dunne.         | 30 23      | 23-26      |
| 21 7       | 26 23    | 4 8        |          | 31 26      | 7- 3       | 1) 27 23   |            | continue       | 25-30      | 24 19      |
| 13-17      | 32-27    | 28-32      | <b>1</b> | 7-10       | 4 8        | 2) 20-27   |            | 7 11           | 23 19      | 26-30      |
| 7 2        | 23 18    | 8 11       | 4 8      | 14 7       | 19-15      | 31 24      |            | 12-16          | 30-26      | 22 18      |
| 17-21      | W.wins.  | 32-28      | 14-17    | 5- 9       | B. wins.   | 9-13       |            | 11 4           | 7 11       | 30-26      |
| 2 6        |          | 11 7       | 8 11     | 7 2        |            | 18 14      |            | 16-19          | Drawn.     | 19 15      |
| 9-13       | <b>1</b> | 10-14      | 17-22    | 9-13       | <b>722</b> | 10-17      |            | 10-17          |            | 10 14      |
| 26 22      | 8-11     | 7 10       | 11 15    | 2 7        |            | 32 27      |            | 32 27          | 19-23      | 32 27      |
| 19-24      | 24 20    | 14-17      | 22-25    | 17-22      | 17 14      | 17-22      |            | 17-22          | 4 8        | 17-22      |
| 6 10       | 11-15    | 23 19      | 15 18    | 26 17      | 10-17      | 24 20      |            | 27-31          | 8 11       | 24 20      |
| 23-27      | 20 11    | 28-24      | 25-29    | 13-22      | 22 13      | 22-25      |            | 8 11           | 6- 9       | 15-11      |
| 10 15      | 15-24    | 19 15      | 18 22    | 7 11       | 11-16      | 23 18      |            | 31-27          | 5 1        | 10 1       |
| 27-32      | 32 28    | 12-16      | 24-28    | 22-26      | 26 22      | 5- 9       |            | 14 18          | 9-14       | 11- 4      |
| 15 19      | 24-27    | 15 11      | 23 18    | 23 18      | 2- 7       | 27 23      |            | 13-17          | 1 6        | 1 6        |
| 32-28      | 31 24    | 16-20      | 28-32    | Drawn.     | 18 15      | 25-30      |            | 11 16          | 14-18      | 4- 8       |
| 19 23      | 10-14    | 11 7       | 18 14    |            | 16-19      | B. wins.   |            | 17-22          | 6 10       | 6 10       |
| 28-32      | 22 18    | 24 19      | 32-28    | <b>721</b> | 23 16      |            |            | 16 19          | 27-31      | 8-11       |
| 23 19      | 13-17    | 7 2        | 13 9     |            | 12-19      |            |            | 23-26          | 15 11      | Drawn.     |
| Drawn.     | 25 21    | 19-23      | 28-24    | 15-19      | 22 17      | 32 28      |            | 30 23          | 18-23      | 30-23      |
|            | 17-22    | 2 7        | 9 6      | 23 16      | 19-23      | 10-14      |            | 25-30          | 10 15      | 27 2       |
| <b>717</b> | 11 7     | 20-24      | 24-19    | 10-15      | 15 10      | 27 23      |            | 23-27          | 18 25      | 10-15      |
|            | 22-26    | 7 11       | 6 1      | 17 10      | 6-15       | 20-27      |            | 27-11          | 27-11      | 11 7       |
| 28 24      | 7 2      | 24-28      | 12-16    | 20-24      | 13 6       | 31 24      |            | Drawn.         | 27-32      | 9-13       |
| 1 16-20    | 26-31    | 11 15      | 14 10    | 11 18      | 15-19      | 9-13       |            | John Robertson | 7 3        | 6 9        |
| 31 26      | 2 6      | 28-32      | 16-20    | 6-29       | 6 2        | B. wins.   |            | 32-27          | 13-22      | 14-18      |
| 20-27      | W.wins.  | 31 27      | 10 7     | 13 6       | Drawn.     |            |            | Drawn.         | 20 24      | 16 12      |



|         |         |         |         |         |              |         |                      |          |         |          |
|---------|---------|---------|---------|---------|--------------|---------|----------------------|----------|---------|----------|
| 1-6     | 18-23   | 1       | 14 10   | 20 4    | 7-10         | 18 14   | 27 18                | 10-19    | 18-27   | 11 8     |
| 22 15   | 2 6     | 2 7     | 11-15   | 18-23   | 1 28 19      | 7-11    | 25-30                | 18 15    | 19 15   | 27-31    |
| 7-11    | 3-7     | 29-25   | 10 7    | 1 6     | 10-17        | 15 10   | 18 14                | 17-22    | W.wins. | 8 3      |
| 25 22   | 6 2     | 7 11    | 15-24   | 9-13    | 9 6          | 24- 6   | 30-26                | B. wins. |         | 31-27    |
| 11-25   | 7-11    | 25-22   | 28 19   | 2 7     | 2- 9         | 1 10    | 22 18                | Tonkin.  | 3       | 3 7      |
| 29 22   | 2 6     | 11 15   | 9-14    | W.wins. | 19 15        | 13-17   | 26-22                |          | 13-17   | 9-14     |
| 8-11    | 23-27   | *22-25  | 7 2     |         | 9-13         | 14 9    | 19 15                |          | 18 15   | 19 15    |
| 27 23   | 31 24   | 15 18   | 14-17   | 1       | 23 18        | 17-22   | 22-17                | 757      | 17-22   | W.wins.  |
| 6-10    | 28-19   | 4- 8    | *2 7    | 22-25   | 16-19        | 9 5     | 15 10                | 15 11    | 15 10   |          |
| 23 18   | 6 10    | 18 15   | 17-21   | 2 6     | B. wins.     | 22 26   | 7-11                 | 20-24    | 14-18   | 759      |
| W.wins. | Drawn.  | 25-30   | 25 22   | 25-29   | J. McKerrow. | 5 1     | 5 1                  | 11 8     | 10 6    |          |
|         |         | Drawn.  | 21-25   | 14 10   |              | 26-31   | 17-22                | 24-27    | 9-14    | 6-10     |
| 745     | 748     | 750     | 22 18   | W.wins. |              | 1 5     | 14 9                 | 8 4      | 24 28   | 24 19    |
|         |         |         | 25-29   |         | 1            | 31-27   | 22- 6                | 27-31    | W.wins. | 10-17    |
| 28 24   | 24 19   |         | 7 10    | 2       | 14 7         | 5 9     | 1 10                 | 4 8      |         | 19 12    |
| 7-11    | 15-24   | 25-22   | 29-25   | 22-25   | 5-14         | 27-23   | W.wins.              | 9-14     | 4       | 17-22    |
| 17 13   | 23 18   | 6 2     | 10 15   | 24 19   | 28 19        | 9 14    |                      | *22 18   | 23-26   | 18 15    |
| 11-16   | 30-23   | 22-18   | 25-22   | 25-29   | 2-11         | 23-19   | 756                  | 1 5- 9   | 30 23   | 11-18    |
| *13 9   | 22 17   | 1 19 16 | 20 16   | 2 7     | 30 26        | 14 18   |                      | 19 16    | 31-26   | 23 14    |
| 6-13    | 13 15   | 12-19   | 5- 9    | W.wins. | 14-17        | 19-24   | 13-17                | 12-19    | 32 28   | 2- 6     |
| 26 23   | 14 9    | 2 7     | 16 11   |         |              | 10 15   | 1 <sup>1</sup> 18 15 | 10 7     | W.wins. | 27 24    |
| W.wins. | 5-14    | 11-16   | 23-26   | 3       | 26-23        | 24-28   | 2 <sup>2</sup> 21-25 | 2-11     |         | 7-11     |
|         | 6 2     | 20 11   | 11 4    |         | 18 15        | 15 19   | 30 7 2               | 8 24     | 758     | 24 19    |
| 746     | 15- 6   | 18-14   | 26-30   | 18 18   | 11-18        | 2-27    | 3 23-27              | 2-27     |         | 22-25    |
|         | 2 4     | 7 2     | 4 8     | 11-18   | 754          | 32 23   | 4 32 23              | 32 23    | 22 17   | 30 26    |
| 11-16   | W.wins. | 14- 9   | 30-26   | 2 6     |              | 27-31   | 31-26                | 31-26    | 14-18   | 25-30    |
| 32 28   |         | 11 8    | 19 16   | 23-16   | 13 9         | 9-18    | 23 18                | 24 27    | 31 27   | 26 22    |
| 14-18   | 749     | 23-27   | W.wins. | 20 4    | 6-13         | 15 10   | 31-26                | 26-19    | 9-14    | 30-26    |
| 26 23   |         | 8 3     |         | 12-16   | 14 10        | 7-14    | 18 15                | 27 23    | 27 24   | 22 17    |
| 10-15   | 7-10    | 27-32   | 752     | 10 7    | 5- 9         | 22 15   | 26-13                | W.wins.  | 1 18-23 | 26-23    |
| 23 14   | 30 25   | 3 7     |         | 3-10    | *10 7        | 11-18   | 15 10                |          | 16 11   | 19 16    |
| 15-18   | *10-14  | 32-27   | 25 21   | 6 15    | 2- 6         | 29 15   | 23-18                | 1        | 7-16    | 23-18    |
| 28 24   | 25 21   | 7 14    | 6- 9    | 16-20   | 7 3          | 13-17   | 10 7                 | 31-26    | 24 20   | 16 7     |
| 16-19   | 2- 6    | 9-18    | 19 15   | 31 27   | 6-10         | 20 16   | 18 14                | 18 9     | 23-26   | 18- 9    |
| 24 15   | 22 18   | Drawn.  | 9-13    | W.wins. | 26 22        | 17-22   | 7 3                  | 5-14     | 20 11   | 7 2      |
| 6- 9    | 6- 9    |         | 15 10   |         | 10-14        | 16 11   | 14-10                | 8 11     | 14-18   | 9-13     |
| 13 6    | 18 15   | 1       | 13-17   | 4       | 27 24        | 22-26   | B. wins.             | 26-22    | 11 7    | 2 9      |
| 1-19    | 13-17   | 2 7     | 10 6    | 12-16   | Drawn.       | 11 4    |                      | 10 7     | 26-30   | 13- 6    |
| Drawn.  | 15 10   | 10-14   | 17-22   | 19 12   |              | 26-31   | 1                    | 2- 6     | 7 3     | 20 16    |
|         | 17-22   | 7 16    | 6 2     | 26-23   | 755          | 27 24   | 18 14                | 7 2      | 30-26   | 21-25    |
| 747     | 10 6    | 14-17   | 1 23-26 | 18 15   |              | 31-27   | 2- 7                 | 6- 9     | 3 7     | 16 11    |
|         | 22-25   | 19 10   | 14 10   | 11-18   | 18 14        | 24 20   | 23 18                | 11 15    | W.wins. | 25-30    |
| 24 19   | 6 2     | 12-19   | 26-30   | 6 1     | 1 11-18      | 27-24   | 8-11                 | W.wins.  |         | 11 8     |
| 15-24   | 25-29   | Drawn.  | 28 24   | 8-11    | 14 5         | 15 11   | 26 23                |          | 1       | 30-25    |
| 28 19   | 1 2 6   |         | 2 30-26 | 1 6     | 2 25-30      | 24- 8   | 17-22                | 2        | 5- 9    | 8 4      |
| 27-32   | 9-13    | 751     | 24 19   | W.wins. | 22 15        | 4 11    | 14 9                 | 31-26    | 24 20   | 25-22    |
| 19 15   | 6 9     |         | 3 5- 9  |         | 30-26        | 14-18   | 5-14                 | 18 15    | 18-22   | B. wins. |
| 11-18   | 13-17   | 18 14   | 10 6    | 753     | 27 23        | 11 15   | 18 9                 | 26-22    | 25 18   |          |
| 9 6     | 9 18    | 10-17   | 4 26-23 |         | 26-31        | 18-23   | 11-15                | 15 11    | 14-23   | 760      |
| 2- 9    | 17-22   | 21 14   | 18 15   | 11-16   | 5 1          | W.wins. | B. wins.             | 22-18    | 16 11   |          |
| 13 6    | 18 25   | 1- 5    | 11-18   | 27 23   | 31-27        |         |                      | 24 19    | 7-16    | 9 14     |
| 32-28   | 29-22   | 29 25   | 6 1     | 20-24   | 23 18        |         |                      | 23-27    | 20 11   | 18-22    |
| 6 2     | Drawn.  | 6- 9    | 23-16   | 32 28   | 27-24        | 18-23   | 2                    | 2        | 32 23   | 23-27    |

|            |            |            |            |            |            |          |            |            |            |          |
|------------|------------|------------|------------|------------|------------|----------|------------|------------|------------|----------|
| 22-25      | 23 18      | 19 16      | <b>767</b> | 2 6        | 1 5        | 32 23    | 5-14       | 24 19      | 10 1       | 7 16     |
| 18 22      | 8-11       | 3 7        |            | 31-27      | 20-24      | 2-6      | 15 18      | 23-27      | 31-26      | 26-23    |
| 25-29      | 17 14      | 12 8       | 23 19      | 15 10      | 15 11      | 25 22    | 17-22      | 19 23      | 13 6       | 18 15    |
| 22 25      | 1 13-17    | 15-19      | 15-24      | 27-24      | 24-27      | 6- 9     | 18 25      | 27 32      | 26-10      | 5- 9     |
| 29-22      | 14 5       | 8 3        | 28 19      | 10 7       | 11 8       | 23 18    | 27-24      | 23 18      | 6 2        | 32 27    |
| 13 9       | 17-26      | 11-15      | 16-23      | W.wins.    | 27-31      | 12-16    | 28 19      | 12-16      | 5- 9       | 23-32    |
| 22-13      | 31 22      | 17 14      | 26 19      |            | 8 4        | 19 12    | 23- 7      | 7 2        | 2 6        | 16 11    |
| 6 1        | 12-16      | Drawn.     | 1- 5       | <b>769</b> | 31-26      | 10-14    | 25 22      | 32-27      | 10-14      | 32-28    |
| 13- 6      | 30 25      |            | 30 26      |            | 32 27      | 1 22 17  | 7-10       | 2 6        | Drawn.     | 11 4     |
| 1 19       | 7-10       | <b>765</b> | 5-14       | 13-17      | 23-32      | 14-23    | 30 26      | Drawn.     |            | 28-24    |
| W.wins.    | 25 21      |            | 26 23      | 20 11      | 10 6       | 17 13    | W.wins.    | <b>775</b> | 1          | 15 11    |
|            | 16-19      | 10-15      | 2- 6       | 17-26      | W.wins.    | 9-14     |            | <b>774</b> | 21 17      | 24- 8    |
| <b>761</b> | 21 17      | 24 19      | 22 18      | 30 23      |            | 13 9     |            |            | 6-10       | 4 11     |
|            | 19-28      | 15-24      | 6- 9       | 25-22      | <b>2</b>   | 23-27    |            | 18 14      | 15 6       | W.wins.  |
|            | 18 14      | 28 19      | 18 15      | B. wins.   | 15-18      | 9 6      | 12 8       | 13-22      | 7-11       |          |
| 12-16      | 18 14      | 14-18      | 13-17      |            | 32 27      | 27-32    | 3-12       | 14 7       | 19 15      | 1        |
| 19 12      | W.wins.    | 21 14      | 23 18      | <b>770</b> | 16-20      | 6 2      | 24 19      | 3-10       | 11-16      | 11-15    |
| 3- 8       |            | 18-27      | 14-23      |            | 24 19      | 32-28    | 10-14      | 23 18      | 27 23      | 32 28    |
| 12 3       | <b>1</b>   | 26 23      | 21 5       | 30 25      | 8-11       | B. wins. | 19 15      | 30-25      | 20-24      | 15-24    |
| 13-17      | 12-16      | 23 27      | 1 31-26    | 10 6       | 19 23      |          | 14-17      | 18 15      | 6 2        | 28 19    |
| 21 14      | 14 5       | 27-31      | 10 6       | 2- 9       | W.wins.    | <b>1</b> | 15 8       | 11-18      | 24-27      | 2 10-14  |
| 10-17      | 7-10       | 14 10      | 5 1        | 27 23      |            | 20 16    | 17-26      | 31 26      | 2 7        | 19 15    |
| 3 10       | 31 27      | 31-27      | 1 6        | 27 23      | <b>3</b>   | 11-27    | 8 3        | 22-31      | 27-31      | 14-17    |
| 6-31       | 16-19      | 10 7       | 31-27      | 20-27      | 12-16      | 18 11    | 7-11       | 29 6       | 7 11       | 23 19    |
| 24 20      | 18 14      | 27-18      | 31-27      | 6 9        | 25 22      | 9-13     | 3 8        | 7-11       | 16-19      | 17-22    |
| 31-27      | W.wins.    | 19 15      | 6 9        | 25 22      | 32 28      | 11 8     | 11-16      | 6 2        | 23 16      | 20 16    |
| 23 19      |            | 18-14      | 27-23      | 26-17      | 26-30      | 27-31    | 20 11      | 31-27      | 12-19      | 22-26    |
| 27-24      | <b>763</b> | 15 8       | 15 10      | 1 6        | 27 32      | W.wins.  | 26-31      | 19 16      | 11 16      | 16 11    |
| 19 16      |            | 14-10      | Drawn.     | 19-26      | 20-27      |          | 23 19      | 12-19      | 19-23      | 26-31    |
| 24-19      | 27 23      | 20 11      | <b>768</b> | 6 24       | 32 23      |          | 31-27      | 2 7        | 16 19      | 11 4     |
| 16 12      | 18-27      | 10- 3      | 2 16-20    | 30-25      | <b>772</b> |          | 11 7       | 11-15      | 31-26      | 31-27    |
| 19-15      | *20 16     | B. wins.   | 24 27      | 28 24      |            | 25 21    | 27-23      | 7 11       | Drawn.     | 15 11    |
| 20 16      | 27-31      |            | 14 10      | 15-19      |            | 16-19    | *18 14     | 15-18      |            | 27-24    |
| 15-19      | 26 23      | <b>766</b> | 7-14       | 27 31      | 23 27      | 16-19    | 9-18       | 11 15      | <b>777</b> | 4 8      |
| 16 11      | 31-27      |            | 23 18      | 19-23      | 25-21      | 23 16    | 7-10       | 8 11       | 19-24      | 24-15    |
| 19-16      | 23 18      | 6- 9       | 14-23      | 31 27      | 27 32      | W.wins.  | 14 7       | 23-16      | 15 22      | 26 22    |
| 11 8       | 14-23      | 21 14      | 26 12      | 23-26      |            | 2-20     | 11 20      | 27-23      | 25-18      | W.wins.  |
| 16-11      | 21 7       | 9-18       | 6- 9       | 28 24      |            | 21 17    | 1 18-22    | 20 16      | 23 14      |          |
| 8 4        | 3-10       | 31 27      | 21 14      | 26-30      | <b>4</b>   | 6- 9     | 7 2        | Drawn.     | 7-10       | <b>2</b> |
| 11- 7      | 12 3       | 1- 6       | 9-18       | 24 19      | 26-31      | 32 28    | 22-25      |            | 14 7       | 8-11     |
| 29 25      | 27-24      | 26 22      | 25 22      | 30-26      | 32 28      | 12-16    | 18-22      | 2 7        | 3-10       | 23 18    |
| *17-21     | 3 7        | 3- 8       | 18-25      | 27 23      | 12-16      | 27 32    | 27 23      | 25-29      | 27 23      | 10-14    |
| 25 22      | 24-15      | 22 15      | 30 21      | 12-16      | 27 32      | 20-27    | 20-27      | 7 10       | 8-12       | 1 10-14  |
| 21-25      | 7 14       | 7-11       | 5- 9       | 23 30      | 20-27      | 32 23    | 23 18      | 29-25      | 1 27 23    | 13 9     |
| 22 17      | 23 26      | 20 16      | 21 17      | 16-23      | 32 23      | Drawn.   | 10 15      | 13-17      | 14-17      | 13 9     |
| 25-30      | *25 22     | *11-20     | 9-13       | 32 28      | 16-20      |          | 25-22      | 22 13      | 9 6        | 14-17    |
| 17 13      | Drawn.     | 25 21      | 17 14      | W.wins.    | 28 24      |          | 20 24      | 20-24      | 17-22      | 9 6      |
| 1- 5       |            | 6- 9       | 13-17      |            |            | W.wins.  | <b>773</b> | Drawn.     | 15 11      | 6 2      |
| B.wins.    | <b>764</b> | 29 25      | 14 10      | <b>1</b>   | 15-18      |          | 14 10      | 7-16       | 22-25      | 6 2      |
|            |            | 9-14       | 17-22      |            | 24 15      |          | 22-18      | 19 15      | 23 18      | 22-26    |
| <b>762</b> | 25 22      | 27 23      | 10 6       | 24 15      | 31-24      | 8-11     | 10 1       | 18-23      | 24-27      | 25-30    |
|            | 14-18      | 20-24      | 22-26      | 6 2        | 28 19      | 27 23    | 18-23      | 20 24      | 14 10      | 2 7      |
| 21 17      | *24 19     | 15 11      | 6 2        | 28 19      | 16-23      | 18-27    | 13 9       | 13-17      | 27-31      | 30-26    |
| 4- 8       | 18-25      | Drawn.     | 26-31      |            |            |          |            |            |            |          |





|            |            |            |            |            |          |             |            |          |            |                |
|------------|------------|------------|------------|------------|----------|-------------|------------|----------|------------|----------------|
| 27-24      | <b>2</b>   | 25-21      | 12-16      | <b>806</b> | 18-9     | 1-6-10      | 25-30      | 23-18    | <b>811</b> | 27-24          |
| 18-23      | 6-9        | 24-28      | 19-12      |            | 19-15    | 22-17       | 6-2        | B. wins. |            | 15-18          |
| 20-16      | 26-23      | 31-26      | 10-15      | 32-28      | 12-19    | 21-25       | 30-26      |          | 9-14       | 2-7            |
| 23-27      | 18-22      | 28-32      | 18-14      | 1-24-20    | 20-16    | 13-9        | 18-15      | <b>2</b> | 18-9       | 18-22          |
| 16-11      | 21-17      | 26-23      | 19-24      | 28-24      | 11-18    | 25-30       | W. wins    | 22-18    | 11-15      | 7-11           |
| 27-31      | 9-13       | 18-22      | 14-9       | 20-27      | 2-4      | 26-22       |            | 13-22    | 27-24      | 14-18          |
| 11-7       | 23-18      | 27-24      | 24-31      | 11-16      | 19-23    | 2-30-25     | <b>809</b> | 23-19    | 1-5        | 11-7           |
| 31-27      | 22-26      | 32-28      | 9-2        | 12-19      | 24-19    | 22-18       |            | 6-9      | 9-6        | 10-14          |
| 24-20      | 18-23      | 23-19      | 31-26      | 10-15      | 23-32    | 3-25-22-1-1 | 2-6        | 18-15    | 2-9        | 7-11           |
| 15-24      | W. wins.   | 22-26      | 22-18      | W. wins.   | 19-15    | 17-13-2     | 30-25      | 10-14    | 20-16      | 14-17          |
| 28-19      |            | 14-9       | 8-11       |            | Drawn.   | 10-17-3     | 7-11       | 19-16    | 10-14      | 19-15          |
| 27-24      | <b>803</b> | 26-31      | 2-6        | <b>1</b>   | 9-6      | 23-18       |            | 14-17    | B. wins.   | 18-23          |
| B. wins.   |            | 9-6        | 26-23      | 24-19      | <b>2</b> | 6-9         |            | 21-14    |            | 15-10          |
|            | 19-24      | 31-27      | 18-14      | 11-15      | 22-17    | 18-14       |            | 9-18     | <b>812</b> | 17-21          |
| <b>802</b> | 1-20-16    | 6-2        | 23-18      | 19-16      | 6-2      | 9-18        |            | 15-11    |            | 11-7           |
|            | 12-19      | 27-23      | 14-10      | 28-24      | 14-18    | 21-25       | 22-8       | 7-10     | 30-26      | 23-18          |
| 24-15      | 27-20      | B. wins.   | 18-14      | 16-19      | 2-7      | 19-15       | 13-29      | 11-8     | 1-22-25    | 7-11           |
| 10-19      | 7-11       |            | 10-7       | 24-20      | 17-14    | 11-18       | 8-4        | 10-15    | 31-27      | Drawn.         |
| 23-16      | 31-26      | <b>804</b> | 3-10       | 19-24      | 7-16     | 22-15       | 10-15      | 8-4      | 25-30      | Anderson's     |
| 1-12-19    | 19-24      |            | 6-8        | 15-18      | 3-5-9    | 25-30       | 4-8        | 15-19    | 26-23      | third Edition. |
| 6-2        | 26-22      | 4-8        | 4-11       | W. wins.   | 19-15    | 26-23       | 15-19      | 4-8      | 30-26      |                |
| 19-24      | 24-27      | 24-19      | 12-8       |            | 12-19    | 30-26       | 8-11       | 19-23    | 14-10      |                |
| 2-7        | 17-14      | 8-11       | 14-10      | <b>807</b> | 20-16    | 23-19       | 29-25      | B. wins. | 7-21       |                |
| 24-31      | 27-31      | 1-19-15    | 8-3        |            | 8-12     | 7-11        | 11-16      |          | 23-19      | <b>2</b>       |
| 7-10       | 14-10      | *13-17     | 13-17      | 13-9       | 24-20    | 15-10       | 19-24      | <b>3</b> | Drawn.     | 22-25          |
| 31-22      | 31-26      | 22-6       | 32-28      | 1-18-22    | 19-23    | 6-15        | 27-23      | 30-26    | Tonar.     | 25-30          |
| 10-26      | 10-7       | 3-8        | 17-22      | 14-10      | 27-24    | 19-10       | 25-22      | 6-9      |            | 22-18          |
| 1-6        | 26-17      | 18-9       | 3-8        | 7-14       | 12-19    | 11-15       | 16-19      | 23-19    | <b>1</b>   | 30-25          |
| 32-27      | 21-14      | 11-27      | 10-15      | 16-7       | 15-11    | 10-7        | 24-28      | 10-14    | 11-15      | 31-27          |
| 2-6-10     | 6-10       | Drawn.     | 8-12       | 2-11       | 18-22    | 15-18       | 19-15      | 17-10    | 24-19      | 25-21          |
| 26-23      | 15-6       |            | 15-19      | 9-6        | 24-15    | 24-19       | 28-32      | 7-14     | 15-24      | 27-23          |
| 18-22      | 1-17       | <b>1</b>   | 12-8       | 2-14-18    | 14-18    | 26-22       | B. wins.   | 21-17    | 28-19      | 21-25          |
| 21-17      | 25-21      | 29-25      | 11-15      | *19-16     | 20-16    | 27-24       |            | 14-21    | 2-7-11     | 19-15          |
| 22-25      | 17-22      | 3-8        | 8-12       | 12-19      | 23-27    | W. wins.    | <b>1</b>   | 22-18    | *14-9      | 25-22          |
| 23-18      | 7-3        | 19-15      | 22-26      | 24-15      | 16-12    |             | 21-25      | 5-21     | 15-10      | 15-10          |
| 25-30      | 8-12       | 12-16      | 20-16      | 22-26      | 27-32    | <b>2</b>    | 6-9        | 26-23    | 26-17      | 22-15          |
| 18-22      | 3-8        | 15-10      | 26-31      | 6-2        | 15-10    | 11-15       | 27-23      | 25-30    | 21-25      | 10-1           |
| 10-15      | 11-15      | 8-12       | 16-11      | 26-23      | Drawn.   | 9-6         | 10-14      | 18-14    | 17-14      | 12-16          |
| 27-23      | 8-11       | 10-6       | Drawn.     | 2-7        |          | 30-25       | 17-10      | 9-18     | 25-30      | 20-11          |
| W. wins.   | 22-25      | 11-15      |            | 23-32      | <b>3</b> | 22-18       | 7-14       | 23-14    | 14-9       | 15-8           |
|            | 21-17      | 20-11      | <b>1</b>   | 7-16       | 14-10    | 15-22       | 21-27      | 30-26    | 3-30-25    | 23-18          |
|            | 18-22      | 15-19      | 7-11       | 8-12       | 19-15    | 6-2         | 14-21      | B. wins. | 9-5        | 8-3            |
|            | 11-18      | 23-16      | 27-24      | 16-19      | 12-19    | 8-11        | 18-15      |          | 6-10       | 1-6            |
|            | 25-30      | 14-23      | 3-7        | 5-9        | 15-6     | 2-6         | 20-24      |          | 31-27      | 2-9            |
|            | 10-15      | B. wins.   | 11-7       | 15-10      | 19-23    | 11-15       | 15-10      |          | 25-22      | 13-6           |
|            | 11-7       |            | 12-19      | 6-15       | 9-13     | 20-16       | 6-2        | 24-27    | 26-23      | 5-1            |
|            | 15-19      | <b>1</b>   | Drawn.     | 23-19      | 20-16    | 23-32       | W. wins.   | 22-18    | 17-26      | 22-17          |
|            | 27-23      | 17-14      |            | 7-10       | 18-22    | 24-19       |            | 27-31    | 23-19      | 1-6            |
|            | 18-27      | *6-10      | <b>805</b> | 32-28      | Drawn.   | Drawn.      | <b>3</b>   | 23-19    | 16-23      | 2-9            |
|            | 32-16      | 15-6       |            | 13-17      |          |             | 25-21      | 31-27    | 7-16       | 13-6           |
|            | 12-19      | 1-17       | 19-15      | 22-13      | <b>1</b> | <b>808</b>  | 27-23      | 19-16    | 12-19      | 17-14          |
|            | 26-22      | 21-14      | 1-7-10     | 15-22      | 2-6      |             | 21-25      | 27-23    | 27-11      | 6-2            |
| W. wins.   | 8-11       | 23-19      | Drawn.     | 9-2        | 25-22    |             | 9-6        | 18-15    | Drawn.     | 11-15          |





|           |            |            |          |              |          |            |            |          |          |          |
|-----------|------------|------------|----------|--------------|----------|------------|------------|----------|----------|----------|
| 21-25     | A          | 23 19      | <b>3</b> | 17 13        | 25-30    | <b>829</b> | 2 6        | <b>2</b> | 26-31    | 8 3      |
| 22 17     | 5- 9       | 31-26      | 26-23    | 22-18        | 26 22    | 14-18      | 25 22      | 3 7      | 12-16    | 2 6      |
| or        | Drawn.     | 3 19 15    | 8 3      | B. wins.     | 30-25    | 1- 5       | 6 10       | 21-25    | 30-26    | 2 6      |
| 22 26     | 6- 9       | 23-19      | 23-19    |              | 22 17    | 19 16      | 18-22      | 19 15    | 23 18    | 16-20    |
| 11- 7     | <b>825</b> | 13 6       | 14 10    | <b>1</b>     | 25-22    | *3- 7      | 10 15      | 25-30    | 26-22    | 6 10     |
| B. wins.  | 2- 9       | 12-16      | 21 14    | B. wins.     | 1 16 12  | B. wins.   | 15 8       | 18 14    | 20-24    |          |
|           | 12 8       | 8 3        | 10 1     |              | 7-11     |            | 30-26      | 22-18    | 10 7     |          |
| <b>9</b>  | 3-12       | 26-22      | 19-10    | <b>7</b> 4 8 | <b>5</b> | 12 8       | <b>831</b> | 24 19    | 7 11     | 24-28    |
| 29 25     | 18 14      | 3 7        | 3 8      | 21-25        | 31 27    | 11-16      | 26-17      | 16-19    | 7 10     |          |
| 23-26     | 1- 6       | 22-17      | Drawn.   | 22 18        | 25-30    | 18 15      | 32 28      | 24 15    | 28-32    |          |
| 30 23     | 14 9       | 7 10       |          | 2- 7         | 27 24    | 10-26      | 14 7       | 17-21    | 31-24    | 10 7     |
| 21-30     | 5-14       | 12-16      | <b>4</b> | 3 10         | 30-26    | 17 1       | 3 10       | 8 3      | 15 10    | 21 17    |
| 23 18     | 23 19      | 15 11      | 26-23    | 6-22         | 10 7     | 26-31      | 1 25 22    | 21-25    | 24-19    | 7-10     |
| 30-26     | 16-23      | 16-20      | 14 10    | B. wins.     | 18-15    | 13' 6      | 10-14      | 3 7      | B. wins. | 18 15    |
|           | 27 2       | 11 8       | 6- 9     |              | 21 17    | 31-24      | 31 26      | 25-30    |          |          |
|           | 20-27      | 20-24      | 13 6     | <b>2</b>     | 26-23    | 8 3        | 1- 5       | 7 10     |          |          |
| <b>10</b> | 32 23      | 8 3        | 2- 9     | 21 17        | 7 3      | 2- 9       | 32 28      | 13-17    | <b>5</b> |          |
| 29 25     | 11-16      | 17-22      | 10 6     | 29-25        | 15-11    | B. wins.   | 13-17      | 18 14    | 26-31    |          |
| 19-24     | 2 7        | 18 15      | 22-17    | 8 4 8        | 17 14    |            | 22 13      | 30-26    | 7 2      | 15-19    |
| 20 16     | 16-20      | 9-18       | 6 1      | 25-22        | 1- 6     | <b>1</b>   | 14-18      | 10 15    | 30-26    | 1 27 23  |
| 23-26     | 7 11       | 10 14      | Drawn.   | 17 14        | 1- 6     | B. wins.   | 23 14      | 17-21    | 23 18    | 19-26    |
| 30 23     | 15-19      | Drawn.     |          | 1- 6         |          |            | 10-26      | 16-32    | 14 10    | 22 18    |
| 21-30     | 23 16      | <b>828</b> |          | 8 11         | <b>6</b> | 17 3       | 24 19      | 21-25    | 18 14    | 12-16    |
| 32 28     | 12-19      | <b>1</b>   |          | 22-18        | 31 37    | 26-31      | 32-27      | 10 7     | 22-18    | 31 22    |
| 24-27     | Drawn.     | 10 14      | 13-17    | 11 7         | 30-26    | 27 23      | B. wins.   | 20-24    | B. wins. | 16-19    |
| 23 18     |            | 23-18      | 1 22 13  | 18- 9        | 27 24    | 31-27      |            | 27 11    |          | 2 18 15  |
| 20-26     | <b>826</b> | 14-23      | 19-23    | 7 2          | 26-22    | 23 19      | <b>1</b>   | 12-16    | <b>6</b> | 19-23    |
| 18 14     |            | 21 17      | 27 18    | 30-25        | 24 19    | 27-24      | 31 26      | 19 12    | 32 28    | 3 7 10   |
| 17-21     | 11-15      | 23-26      | 2- 7     | 31 26        | 6- 9     | 21 17      | 10-14      | 26- 3    | 16-19    | 23-27    |
| 14 10     | 18 11      | 8 3        | 3 10     | 25-21        | 13 6     | 24-15      | 26 22      | B. wins. | 24 15    | 22 18    |
| 26-23     | 3- 7       | 16-23      | 6-29     | 26-23        | 22-17    | 16 11      | 14-17      |          | 31-24    | 13-17    |
| 28 24     | 11 2       | 27 18      | 2 4 8    | 21-17        | 21 14    | 15- 8      | 22 18      | <b>3</b> | 28 19    | 21 14    |
| 23-18     | 9-13       | 20-27      | 29-25    | 23 19        | 18- 2    | 3 12       | 17-21      | 18 14    | B. wins. | 30-21    |
| 11 7      | 2 9        | 32 23      | 8 11     | 17-14        | 17-14    | B. wins.   | 6-10       | 2 19 15  | 17-22    | 20 16    |
| 27-32     | 13-31      | 26-31      | 25-22    | 19 15        | 19 15    | 13 6       | 21-30      | 4 14 10  | <b>7</b> | 21-17    |
| 16 12     | 20 11      | Drawn.     | 3 11 7   | 14-18        | <b>7</b> | 2- 9       | 15 8       | 22-26    | 23 19    | 16 12    |
| 32-28     | 31- 8      |            | 22-18    | 15 11        | 3 8      | 12 16      | 13-17      | 5 8 3    | 16-23    | 27-31    |
| 24 20     | B. wins.   | <b>2</b>   | 7 10     | 9-14         | 21-25    | 9-14       | 3 8 3      | 26-31    | 27 18    | 12 8     |
| 28-24     |            | 12-16      | 30-25    | 2 9          | 22 18    | B. wins.   | 17-22      | 23 18    | 20-27    | 31-26    |
| 7 2       | <b>827</b> | 14 9       | 13 9     | 14-10        | 25-22    |            | 18 14      | 30-26    | 32 23    | 8 3      |
| 24-19     |            | 5-14       | 5-14     | B. wins.     | 8 11     | <b>830</b> | 22-26      | 18 14    | 26-31    | 26-23    |
| 2 7       | 25 21      | 18 9       | 10 17    |              | 22- 8    |            | 14 10      | 26-22    | 18 14    | 3 7      |
| 18-14     | 1 17-22    | 26-31      | 25-30    | <b>3</b>     | 4 11     | 15-19      | 26-31      | 14 9     | 31-26    | 6- 9     |
| B. wins.  | 23 18      | 23 18      | 17 13    | 21 17        | 19-24    | 22 15      | 3 7        | 22-18    | 23 19    | 7 3      |
|           | 16-23      | 6-10       | 1- 6     | 22-18        | B. wins. | 19-23      | 30-26      | 6 9 6    | 26-23    | 1- 6     |
| <b>11</b> | 18 14      | 9 6        | 6 13 17  | 11 7         |          | 27 18      | 32 28      | 16-19    | 19 15    | 10 1     |
| 18 15     | 10-17      | 2- 9       | 18-22    | 18-15        | <b>8</b> | 10-19      | 26-19      | 24 15    | 23-18    | B. wins. |
| 21-25     | 27 18      | 13 6       | 17 26    | B. wins.     | 17 14    | 17 10      | 24 15      | B. wins. | 15 11    |          |
| 29 22     | 20-17      | 31-26      | 30-23    |              | 30-26    | 6-29       | 31-24      |          | 1- 5     | <b>1</b> |
| 1- 6      | 32 23      | 6 2        | 21-17    | <b>4</b>     | 31 22    | 13 6       | 28 19      | <b>4</b> | 11 7     | 7 3      |
| 10 1      | 22-26      | 26-23      | 23-18    | 10 7         | 25- 9    | 1-10       | 16-23      | 14 9     | 30-25    | 5- 9     |
| 23-26     | 21 14      | 2 6        | 31 27    | 18-15        | 13 6     | 7 2        | B. wins.   | 22-26    | 7 2      | 3 8      |
| B. wins.  | 2 26-31    | Drawn.     | 18-22    | 31 26        | B. wins. | 10-14      |            | 7 8 3    | 25-21    | 19-24    |

|          |          |            |            |            |            |          |            |            |            |            |
|----------|----------|------------|------------|------------|------------|----------|------------|------------|------------|------------|
| 20 16    | 2-7      | 16 11      | 6-10       | 19 15      | 25 18      | 8 4      | <b>2</b>   | 29 25      | *23 18     | 23 16      |
| 12-19    | 11 2     | 23-19      | 21 17      | 27-31      | 6-9        | 14-18    | 21 17      | 6-10       | 16-32      | 12 28      |
| 27 20    | 30-26    | B. wins.   | 1-6        | 1 } 21 17  | 29 25      | 4 8      | 21 17      | 25 21      | 2 7        | 27 23      |
| 19-24    | 2 9      |            | 31 27      | 2 } 31-26  | 9-14       | 9-14     | 19 16      | 10-17      | 20-27      | 15-19      |
| 6 11 7   | 26-19    | <b>9</b>   | 10-15      | 17 13      | 18 9       | 8 4      | 9-14       | 21 14      | 7 16       | 23 18      |
| 2-11     | B. wins. | 3 8        | 17 14      | Drawn.     | 5-14       | 1-5      | 16 12      | 7-10       | 12-19      | 11-15      |
| 8 15     |          | 19-24      | 22-25      |            | 25 22      | 4 8      | 14-17      | 14 7       | Drawn.     | 16 12      |
| 6-10     | <b>5</b> | 8 3        | 29 22      | <b>1</b>   | 11-15      | 5-9      | 11 8       | 3-10       |            | 14-18      |
| 15 6     | 11 8     | 2-6        | 15-19      | 11 8       | B. wins.   | 8 4      | 17-22      | 30 25      | <b>843</b> | 20 16      |
| 1-10     | 30-26    | 11 7       | 24 15      | 31-26      |            | 18-23    | 27 23      | 5-9        |            | 18-25      |
| 7 22 18  | 8 3      | 6-9        | 11-25      | 15 11      | <b>2</b>   | 27 18    | 22-29      | 25 22      | 25 21      | 17 14      |
| 10-14    | 26-17    | 7 2        | 27 23      | 23-19      | 22-18      | 22-15    | 23 14      | 9-13       | 3-7        | 10-17      |
| 18 15    | 21 14    | 10-14      | 25-30      | 14 9       | 14 23      | 30 25    | 29-25      | 18 15      | 21 17      | 21 14      |
| 14-18    | 6-9      | 18 15      | 23 19      | 26-22      | 31-22      | 14-18    | 8 4        | 10-14      | 18-22      | 25-30      |
| 15 10    | B. wins. | 14-17      | 8-11       | 18 14      | 11 15      | 21 17    | 25-22      | 15 10      | 17 14      | 12 8       |
| 9-14     |          | 21 14      | Drawn.     | 22-17      | B. wins.   | 18-23    | 4 8        | 14-17      | 10-17      | Drawn.     |
| 10 6     | <b>6</b> | 30-21      | 14 10      | 14 10      | B. wins.   | 1-5      | 22 18      | 24 20      | 24 20      |            |
| 13-17    | 22 18    | B. wins.   | <b>835</b> | 17-14      | <b>838</b> | 8 11     | 17-22      | 22-31      |            | <b>845</b> |
| 6 1      | 6-10     |            | Drawn.     |            |            |          |            | 30 25      |            |            |
| 17-22    | 18 14    | <b>10</b>  | 21-25      | 31 27      | <b>1</b>   | B. wins. | 22-18      | B. wins.   | 31-24      | 20 16      |
| 1 6      | 9-18     | 22 18      | 30 21      | <b>2</b>   | 3-8        | 18-27    |            | <b>841</b> | *28 3      | 11-27      |
| 22-29    | 11 7     | 13-17      | 6-10       | 15 10      | 17 13      | 25 22    |            |            | 17-21      | 28 24      |
| 6 10     | 2-11     | 21 14      | 13 6       | 31-26      | 10-15      | 27-31    | 30 26      | 12-16      | 25 22      | 18-25      |
| 29-25    | 8 22     | 30-21      | 32-27      | 18 15      | 21 17      | 22 17    | 18-23      | 19 3       | 21-25      | 30 7       |
| 10 17    | *10-15   | 14 10      | 18 9       | 23-18      | 14-21      | 31-27    | 27 18      | 13-17      | 22 17      | W.wins.    |
| 18-22    | 20 16    | 21-17      | 27-25      | 14 9       | 23 14      | 17 10    | 14-30      | 21 14      | 25-30      |            |
| 17 26    | 1-6      | B. wins.   | 7 14       | 18-14      | 8-12       | 6-24     | 25 22      | 10-17      | 17 14      | <b>846</b> |
| 30-23    | 16 11    |            | 1-17       | Drawn.     | 25 22      | 13 6     | 30-25      | 3 10       | 30-25      |            |
| 8 21 17  | 6-10     | <b>833</b> | 21 14      | 16-20      | 1-10       | 4 21 17  | 6-31       | 14 9       | 22 18      |            |
| 25-22    | 11 7     |            | 16-30      | <b>837</b> | 27 23      | 28 19    | 25-18      | 25 21      | 6-10       | 1-5        |
| 17 13    | 10-14    |            | B. wins.   |            | 20-24      | 27-23    | 17 14      | 31-24      | 9 6        | 18 9       |
| 23-19    | 7 2      | 24 19      |            |            | 23 16      | 19 16    | B. wins.   | 21 14      | 10-14      | 5-14       |
| B. wins. | 30-26    | 28 19      | <b>836</b> | 7-40       | 12-19      | 23-19    |            | 1-6        | 6 2        | 19 15      |
|          | 2 6      | 18-23      |            | 3-10       | 26 23      | 16 12    |            | 14 10      | 11-15      | 1 10-26    |
| <b>2</b> | 26-17    | 32 28      | 9-13       | 1 22 18    | 19-26      | 10-14    | <b>4</b>   | 22 18      | 6-15       | 2 6        |
| 7 3      | B. wins. | 14-18      | 14 9       | 6-9        | 28 10      | 11 8     | 25-22      | 23 19      | 15-19      | 14-18      |
| 6-10     |          | 17 14      | 5-14       | 25 22      | 6-15       | 19-15    | 18 15      | 15-18      | 6 9        | 22 15      |
| 9 18 15  | <b>7</b> | 10-17      | 18 2       | 23-26      | 30 23      | 8 4      | 22-18      | 19 15      | 14-18      | 16-19      |
| 30-26    | 20 16    | 21 14      | 7-11       | 29 25      | W.wins.    | 15-11    | 19 16      | 11-16      | 9 14       | 32 28      |
| 15 6     | 9-14     | 11-16      | 22 18      | 9-14       |            | 30 25    | 18-14      | 20 11      | 18-22      | 19-23      |
| B. wins. | 31 26    | 19 15      | 13-22      | 18 9       | <b>839</b> | 20-24    | 15 10      | 24-19      | 14 10      | 27 18      |
|          | 30-23    | 16-20      | 2 6        | 5-14       |            | 25 22    | 6-15       | B. wins.   | 22-26      | 20-27      |
| <b>3</b> | 22 18    | 25 22      | *22-26     | 2 31 27    | 19-23      | 24-27    | 13 6       |            | 10 15      | 15 10      |
| 7 3      | 13-17    | 18-25      | 6 8        | 26-31      | 26 19      | 22 17    | 1-10       | <b>842</b> | 19-23      | 27-31      |
| 23-27    | 18 9     | 29 22      | 26-31      | 27 23      | 1 } 5-9    | 11-7     | B. wins.   |            | 20 16      | 18 15      |
| 10 11 8  | 17-22    | 23-26      | 27 24      | 31-27      | 2 } 25 22  | 17 10    |            | 14 9       | W.wins.    | Drawn.     |
| 5-9      | 25 18    | 22 17      | 20-27      | 22 18      | 3 } 18-25  | 7-14     | <b>840</b> | 5-14       |            |            |
| 8 4      | 23-5     | W.wins.    | 18 14      | 11-15      | 19 16      | 4 8      |            | 18 9       | <b>844</b> | <b>1</b>   |
| 9-14     | B. wins. |            | 31-26      | B. wins.   | 25-29      | 27-31    |            | 8-11       |            | 10-28      |
| B. wins. |          | <b>834</b> | 8 11       | 16 12      | B. wins.   | 16 12    | 6-10       | 9 6        | 26 23      | 23 19      |
|          | <b>8</b> |            | 16-20      | 29-25      | same as    | 29-25    | 10-17      | 11-16      | 3-7        | 16-23      |
| <b>4</b> | 20 16    | 15-19      | 23 18      | 22 17      | <b>1</b>   | 11 8     | Problem    | 6 2        | 31 27      | 27 9       |
| 10 14    | 25-22    | 23 16      | 26-23      | 13-22      |            | 25-22    | No. 97     | 7-11       | 16-19      | 2-7        |

|            |            |            |            |            |          |            |            |            |            |          |
|------------|------------|------------|------------|------------|----------|------------|------------|------------|------------|----------|
| 9 6        | 15 11      | 23 19      | 25-30      | 16-23      | 1        | 4          | 30-26      | 27 18      | 27 24      | 24 20    |
| 7-10       | 7-10       | 27-24      | Drawn.     | 27 18      | 11-15    | 11-15      | *27 24     | W.wins.    | Drawn.     | 16-19    |
| 6 1        | 11 7       | 19 15      |            | 22-26      | 10 7     | 20 16      | 14-18      |            |            | 14 10    |
| 10-14      | 10-14      | Drawn.     | <b>851</b> | 5 1        | 15-24    | 15-24      | *7 2       |            | <b>2</b>   | <b>2</b> |
| 1 6        | 7 3        |            |            | 26-31      | 28 19    | 28 19      | 9-13       | 11-16      | 15-18      | 10 7     |
| Drawn.     | 14-18      | <b>850</b> | 21 17      | Drawn.     | 8-11     | 17-22      | 2 7        | 18 9       | 19 16      | 15-18    |
|            | B. wins.   |            | 7-10       |            | 7 3      | 10 15      | 26-23      | 6-13       | Drawn.     | 6 10     |
| <b>847</b> |            |            | 31 27      | <b>1</b>   | 26-31    | W.wins.    | 15 10      | 25 22      |            | 18-22    |
|            | <b>849</b> | 8-12       | 1-5        | 9-14       | 3 8      |            | 23-26      | 2-7        | <b>860</b> | 10 15    |
| 26 23      |            | 11-16      | 27 24      | 24 19      | 31-27    | <b>855</b> | 10 6       | 31 26      |            | 19-24    |
| 7-11       | 12 8       | 1 31 27    | 9-14       | 22-26      | 8 15     |            | Drawn.     | 7-11       | 32 28      | 7 3      |
| 14 7       | 3-12       | 15-19      | 18 9       | 19 12      | 27-24    | 30 25      |            | 22 18      | 15-19      | 8-12     |
| 3-10       | 13 9       | 23 16      | 5-21       | 26-31      | 20 16    | 10-15      | <b>857</b> | 11-15      | 26 23      | 15 19    |
| 30 26      | 7-10       | 12-19      | 23 19      | 23 18      | 24-20    | 18 2       |            | 18 11      | 19-26      | 24-28    |
| 10-15      | 14 7       | 27 23      | 10-14      | 31-24      | 15 11    | 1-5        | 30 25      | 10-14      | 28 19      | 19 23    |
| 19 10      | 5-14       | 20-24      | 19 10      | 18 9       | 20-24    | 2 9        | 1 11-15    | W.wins.    | 7-10       | 5-9      |
| 9-14       | 7 2        | 23 16      | 11-15      | 10-14      | 19 15    | 5-30       | 32 28      |            | 14 7       | 23 18    |
| 18 9       | 14-17      | 24-27      | Drawn.     | 12 8       | 12-19    | 19 15      | 15-24      | <b>858</b> | 2-11       | 22-26    |
| 5-21       | *2 7       | 26 22      |            | 11-15      | 11 16    | 16-19      | 28 19      |            | 30 23      | 18 22    |
| 22 18      | 1 1-6      | 27-31      | <b>852</b> | 8 3        | W.wins.  | 23 16      | 7-11       | 5-9        | 5-14       | 26-31    |
| 21-25      | 23 19      | 15 10      |            | Drawn.     |          | 12-19      | 22 18      | 14 5       | 31 26      | 3 7      |
| 23 19      | 16-23      | 6-15       | 28 24      | <b>2</b>   | 15 10    | 2 6-9      | 10-15      | 12-16      | 12-16      | 9-13     |
| 25-30      | 27 18      | 13 6       | 20-27      | <b>854</b> | 22-17    | 30-25      | 27 24      | 28 24      | 19 12      | 7 10     |
| 26 23      | 20-27      | 2-9        | 18 14      |            | 6 10     | 10 6       | 20-27      | 19-28      | 11-15      | W.wins.  |
| 30-25      | 7 16       | 18 2       | 9-18       | 26 22      | 4 17-21  | 25-22      | 31 24      | 27 23      | 20 16      |          |
| 19 15      | 12-19      | 9-25       | 23 7       | 10-26      | 10 14    | 6 2        | 2-7        | 28-32      | 15-19      | <b>1</b> |
| 25-22      | 32 16      | Drawn.     | 2-11       | 30 14      | 21-25    | 22-18      | 24 20      | 23 18      | 16 11      | 11-15    |
| 23 19      | 31-27      |            | 17 14      | 7-10       | 13 9     | 13 9       | 9-13       | 7-11       | 19-24      | 6 10     |
| 22-26      | 18 15      | <b>1</b>   | 27-31      | 14 7       | 25-30    | 19-23      | 18 9       | 18 14      | 22 18      | 15-18    |
| 10 7       | 27-23      | 15 11      | 25 22      | 3-10       | 9 6      | 9 6        | 11-15      | 6-9        | 14-17      | 10 15    |
| Drawn.     | 16 12      | 6-10       | 31-27      | 32 27      | 30-25    | 3-8        | 9 6        | B. wins.   | 23 19      | 18-22    |
|            | 23-19      | 13 6       | 22 17      | 10-14      | 6 2      | 6 1        | 15-24      |            | 24-27      | 15 18    |
| <b>848</b> | 15 11      | 10-17      | 27-23      | 27 23      | 25-30    | 8-12       | 6 2        | <b>859</b> | 26 23      | 22-26    |
|            | 19-16      | 2 26 22    | 14 9       | 14-17      | 2 6      | 1 6        | 7-11       |            | 27-31      | 18 22    |
| 19-23      | 11 7       | 17-26      | 5-14       | 23 18      | 30-25    | 12-16      | 2 6        | 21 17      | 19 16      | 26-31    |
| 26 10      | 16-11      | 31 22      | 17 1       | 17-22      | 14 17    | 6 10       | W.wins.    | 1 7-11     | 31-26      | 32 27    |
| 7-21       | 7 2        | 2-9        | 23-18      | 18 14      | W.wins.  | 16-19      |            | 30 26      | 23 19      | 31-24    |
| 27 24      | 6-10       | 11 2       | 21 17      | 22-26      | 10 15    |            | <b>1</b>   | 2 29-25    | W.wins.    | 28 19    |
| 12-19      | 2 6        | 16-19      | Drawn.     | 14 10      | <b>3</b> | Drawn.     | 6-9        | 26 22      |            | 3-7      |
| 24 15      | 10-15      | 23 16      |            | 1 26-31    | 22-26    |            | 22 18      | 25-18      | <b>861</b> | 22 18    |
| 1-6        | 6 9        | 12-19      | <b>853</b> | 10 7       | 6 10     | <b>856</b> | 11-15      | 19 16      |            | 7-11     |
| 28 24      | Drawn.     | Drawn.     |            | 31-26      | 11-15    |            | 18 11      | 12-28      | 14 10      | 18 23    |
| 3-7        |            |            | 22 17      | 7 2        | 10 7     | 31 26      | 7-16       | 27 24      | 16-30      | 11-16    |
| 24 19      | <b>1</b>   | <b>2</b>   | 15-22      | 26-22      | 15-24    | 6-9        | 25 22      | 20 27      | 21 14      | 23 18    |
| *8-12      | 17-22      | 18 15      | 17 13      | 2 6        | 28 19    | 13 6       | 2-7        | 32 7       | 6-15       | W.wins.  |
| 32 28      | 7 2        | 2-9        | 1 11-15    | 2) 22-18   | 26-22    | 2-9        | 22 18      | 6-10       | 31 26      |          |
| 6-9        | 11-15      | 11 2       | 13 6       | 3) 6 10    | 19 15    | 26 22      | 7-11       | 7 2        | 30-23      | <b>2</b> |
| 28 24      | 23 19      | 17-21      | 15-19      | 11-15      | 22-18    | 10-15      | 21 17      | Drawn.     | 27 2       | 16-20    |
| 9-13       | 16-23      | 2 6        | 24 15      | 10 14      | 7 11     | 19 10      | 14 21      |            | 8-11       | 14 19    |
| 24 20      | 27 11      | 9-13       | 10-26      | 18 9       | 12-16    | 18 15      | 18 15      | <b>1</b>   | 2 6        | 20-24    |
| 13-17      | 20-27      | 6 10       | 30 23      | 13 6       | 11 4     | 22 15      | 11-18      | 15-18      | 1 12-16    | 6 10     |
| 20 16      | 32 23      | 21-25      | 1-10       | 15-24      | 18-11    | 26-30      | 23 5       | 19 16      | 2 3-8      | 11-15    |
| 18-23      | 31-27      | 26 22      | 23 19      | W.wins.    | W.wins.  | 10 7       | 16-23      | 12-28      | 2 3-8      | 19 16    |

|            |            |          |          |          |           |            |            |            |            |            |
|------------|------------|----------|----------|----------|-----------|------------|------------|------------|------------|------------|
| 15-18      | 26-31      | 23 18    | <b>2</b> | 27-32    | No. 773   | 8 4        | 23 16      | 15 8       | 12-19      | 4 8        |
| 10 15      | 24 20      | 26-31    | 28 24    | 19 15    | W.wins.   | 23-27      | 8-12       | 22-29      | 23 16      | 22-25      |
| 18-22      | 31-27      | 18 14    | 14-18    | Drawn.   |           | 4 8        | 16 11      | 21 17      | 8-12       | 8 11       |
| 15 19      | 22 17      | 31-27    | 24 19    |          | <b>9</b>  | 27-32      | 25-22      | 3-12       | 31 27      | 25-29      |
| 24-28      | 27-23      | 20 16    | 15-24    |          | <b>5</b>  | 8 11       | 26 23      | 17 13      | 12-19      | 11 15      |
| 19 23      | 17 10      | 7 29-25  | 22 15    | 26 22    | 5-14      | 32-27      | 22-26      | 2-6        | 27 24      | 29-25      |
| 3-8        | 6-15       | 16 11    | 24-27    | 17-26    | 15 18     | 11 16      | 23 19      | 24 19      | 22-31      | 15 18      |
| 23 18      | 13 6       | 8 27-23  | 26 23    | 30 23    | 23-19     | 27-23      | 26-31      | 29-25      | 24 8       | 25-21      |
| 22-26      | 1-10       | 9 14 10  | 27-31    | 29-25    | 18 2      | 16 19      | 6 10       | 28 24      | 7-10       | 10 14      |
| 18 15      | 21 17      | 23-19    | 23 18    | 11 28 24 | 19-15     | 23-16      | 31-27      | 25-21      | 8 3        | B. wins.   |
| 8-12       | 15-19      | 15 24    | 5-9      | 15-18    | 11 8      | 20 11      | 10 15      | 19 15      | 10-15      | same as    |
| 15 19      | 20 16      | 6-15     | Drawn.   | 23 14    | 15-11     | 22-18      | 27-32      | 21-17      | 3 7        | Problem    |
| 26-30      | 23-18      | 11 8     |          | 25-22    | 8 4       | 11 8       | 15 18      | 15 11      | 15-18      | No. 93     |
| 19 24      | 16 11      | 25-22    | <b>3</b> | 8 11     | 25-22     | 18-15      | W.wins.    | 7-16       | 7 2        | at the     |
| W.wins.    | 18-14      | 8 4      | 12 8     | 22-18    | Drawn.    | 8 4        |            | 20 11      | 6-10       | second     |
|            | 17 13      | 22-18    | 3-12     | Drawn.   |           | 15-11      | <b>1</b>   | 17-10      | 2 6        | move.      |
| <b>862</b> | 10-15      | 4 8      | 11 7     |          | <b>10</b> | 30 26      | 15-18      | 11 8       | 10-15      |            |
|            | 11 8       | 18-23    | 14-18    | <b>6</b> | 15 18     | 11-15      | 19 16      | 10-14      | 6 10       | <b>868</b> |
| 15-19      | 14-10      | 8 11     | 7 3      | 26 23    | 22-25     | 26 22      | 18-27      | 18 15      | 15-19      |            |
| 16 12      | 13 9       | 15-18    | 18-25    | 29-25    | 18 22     | 21-25      | 16 7       | 14-10      | 13 9       | 19 15      |
| 18-22      | 10-7       | 11 16    | 3 7      | 8 11     | 25-29     | 28 24      | 10-15      | 24 19      | W.wins.    | 7-10       |
| 1 25 18    | 9 5        | 18-22    | 15-18    | 17-22    | 28 24     | 25-30      | 7 2        | 10-7       | 14 7       |            |
| 1-5        | 7-11       | 24 19    | 26 22    | 11 18    | 31-27     | 24 20      | W.wins.    | 8 3        | <b>867</b> | 3-19       |
| 23 16      | 8 4        | 22-26    | 17-26    | 25-29    | 24 19     | Drawn.     |            | 7-2        |            | 23 16      |
| 14-32      | 15-18      | 16 20    | 30 14    | 18 25    | 27-23     |            | <b>2</b>   | B. wins.   | 23-26      | 12-19      |
| 28 24      | B. wins.   | 23-16    | Drawn.   | 29-22    | 19 16     | <b>864</b> | 25-29      |            | 30 23      | 26 23      |
| 32-27      |            | 20 11    |          | 23 19    | 23-19     |            | 30 26      | <b>1</b>   | 31-26      | 19-26      |
| 24 20      | <b>2</b>   | 26-31    | <b>4</b> | 5-9      | 16 11     | 28 24      | 15-18      | 28 24      | 17 14      | 30 23      |
| 9-14       | 22 17      | 11 15    | 11 7     | 19 15    | 19-15     | 3-7        | 31 27      | 7-10       | 26-22      | 8-11       |
| 16 11      | 26-31      | 17-22    | 3-10     | 9-14     | 11 8      | 23 19      | W.wins.    | 14 7       | 21 17      | 23 19      |
| 7-16       | B. wins.   | 10 30 26 | 12 8     | 15 11    | 15-10     | 7-10       |            | 3-10       | 8-12       | 20-24      |
| 20 11      |            | 22-25    | 14-18    | 14-18    | Drawn.    | 27 23      | <b>3</b>   | 2 25 22    | 15 8       | 22 17      |
| 27-24      | <b>863</b> | 15 10    | 8 3      | 12 11 7  |           | 22-25      | 25-29      | 10-15      | 22-24      | 24-27      |
| 26 22      |            | 31-22    | 18-25    | 3-10     | <b>11</b> | 32 28      | 19 16      | 26 23      | 23 18      | 19 15      |
| 24-19      | 15-19      | 13 9     | 3 7      | 12 8     | 8 11      | 5-9        | 12-19      | 1-6        | 24-19      | 11-16      |
| 22 17      | 1 16 12    | 5-14     | 10-14    | 18-23    | 25-22     | *21 17     | 23 7       | 31 27      | 8 3        | 17 14      |
| 14-18      | 11-15      | 10 26    | 7 10     | 8 3      | 11 25     | 14-21      | 9-13       | 6-10       | 12-16      | 27-31      |
| 17 14      | 23 16      | 25-29    | 15-18    | 10-14    | 21-30     | 31 26      | 7 3        | B. wins.   | 20 11      | 14 10      |
| 19-16      | 7-10       | Drawn.   | 10 1     | 3 7      | 23 19     | 3 10-14    | 8-12       |            | 19-15      | 31-27      |
| 11 8       | 16 11      |          | 18-22    | 6-10     | 30-26     | 19 10      | 3 7        | <b>2</b>   | 11 8       | 10 1       |
| 16-11      | 2 10-14    | <b>1</b> | 26 23    | Drawn.   | 19 15     | 11-15      | W.wins.    | 31 27      | 15-22      | 27-23      |
| 8 4        | 3 11 8     | 23 18    | 22-26    |          | 26-23     | 24 19      |            | 10-15      | 14 10      | Drawn.     |
| 18-23      | 4 14-18    | 19-23    | 1 6      | <b>7</b> | 15 11     | 15-24      | <b>865</b> | 18 14      | 6-15       |            |
| 21 17      | 8 4        | 26 19    | 26-31    | 27 23    | 23-19     | 28 19      |            | 9-18       | 13 6       | <b>869</b> |
| 23-27      | 18-25      | 17-26    | 6 9      | 14-9     | 11 8      | 25-29      |            | 26 23      | 22-13      |            |
| B. wins.   | 4 8        | 30 23    | 25-29    | 5 14     | 5-9       | 10 6       | 1 31 27    | 2-7        | 3 7        | 9-13       |
|            | 25-29      | 21-25    | 9 18     | 15-18    | 8 4       | 29-25      | 16-19      | 23 14      | 1-10       | 23 18      |
| <b>1</b>   | 5 6 8 11   | 16 12    | 17-22    | W.wins.  | 9-14      | 6 2        | 27 24      | 16-19      | 7 14       | 14-23      |
| 26 10      | 15-18      | 25-30    | 18 25    |          | Drawn.    | 14-17      | 19-23      | B. wins.   | 13-9       | 27 18      |
| 19-26      | 11 15      | 12 8     | 29-22    | <b>8</b> |           | 2 6        | 26 19      |            | 14 10      | 20-27      |
| 25 22      | 18-22      | 3-12     | 28 24    | 25-22    | <b>12</b> | 9-13       | 13-17      | <b>866</b> | 15-18      | 32 23      |
| 10-14      | 26 23      | 19 15    | 31-27    | Forms    | 11 8      | 19 16      | 19 15      | 8 4        | 15-24      | 18 14      |
| 2 27 24    | 22-26      | Drawn.   | 23 19    | Problem  | 18-23     | 12-19      | 17-22      | 19 16      | 18-22      |            |

|            |            |          |                 |            |          |          |            |            |            |           |
|------------|------------|----------|-----------------|------------|----------|----------|------------|------------|------------|-----------|
| 10-15      | 17 14      | 1 31 26  | <b>875</b>      | 11 8       | 6 2      | 15 18    | 4          | <b>879</b> | 26 17      | 23 14     |
| 23 19      | 10-17      | 23-27    | ---             | 18-15      | 26-31    | 27-32    | 20-24      | ---        | B. wins.   | 11-16     |
| 24-27      | 21 14      | 14 10    | 27 24           | B. wins.   | 2 6      | 11 7     | 18 15      | 7-11       | ---        | 26 23     |
| 19 10      | 22-26      | 6-15     | 2- 7            | ---        | 31-26    | 32-28    | 24-27      | 1 12 8     | <b>880</b> | 16-20     |
| 27-31      | 19 15      | 13 6     | 31 26           | <b>2</b>   | 6 10     | 7 10     | 15 11      | 3-12       | ---        | 32 27     |
| 10 7       | 26-30      | 1-10     | 11-16           | 32 27      | 26-31    | 28-32    | 16-20      | 19 15      | 19 15      | 15-18     |
| 31-27      | 15 8       | 18 14    | 24 20           | 9-25       | 10 15    | 10 14    | 11 15      | 16-19      | 10-19      | 17 13     |
| 7 3        | 30-26      | 27-31    | 7-11            | 30 21      | 2 31-26  | 32-28    | 27-31      | 15 8       | 24 15      | 10-17     |
| 27-23      | Drawn.     | 14 7     | 30 25           | 5- 9       | 15 18    | 14 17    | 23 18      | 12-16      | 7-10       | 23 14     |
| 14 9       | ---        | 16-19    | 10-15           | 27 24      | 26-31    | 4 28-32  | 28-32      | 18 15      | 13 9       | 17-22     |
| 5-14       | <b>872</b> | 17 13    | 19 10           | 9-14       | 11 15    | 17 21    | 18 14      | 14-18      | 5-14       | 13 9      |
| 17 10      | ---        | 19-24    | 16-19           | 17 13      | 31-26    | 32-28    | 32-27      | 2 21 14    | 31 27      | 5 } 7-10  |
| 11-15      | 22 17      | 7 3      | 23 7            | 2- 6       | 15 10    | 18 15    | 17 22      | 18-25      | 10-19      | 14 7      |
| 3 8        | 13-22      | 15-19    | 14-30           | B. wins.   | 3 26-31  | 28-32    | 27-32      | 3 8 3      | 17 1       | 5-14      |
| Drawn.     | 25 9       | ---      | W. wins.        | ---        | 10 14    | 15 11    | 14 10      | 9-18       | 16-20      | 7 2       |
| ---        | 5-14       | 11-15    | same as         | <b>877</b> | 31-26    | 32-28    | 32-28      | 23 14      | 1 6        | 14-18     |
| <b>870</b> | 29 25      | 7 11     | Problem         | ---        | 14 17    | 21 25    | 10 7       | 25-30      | 1 3- 7     | 2 6       |
| ---        | 14-18      | 15-18    | No. 578         | 31 26      | 26-31    | 28-32    | 28-32      | 27 23      | 21 17      | 22-25     |
| 9-14       | 23 7       | 22 15    | colors reversed | 9-13       | 17 22    | 25 30    | 7 2        | 19-24      | 7-11       | 6 10      |
| 18 9       | 3-10       | 31-22    | ---             | 26 22      | 31-27    | 32-28    | 32-27      | 3 7        | 6 10       | 25-30     |
| 1- 5       | 21 17      | 11 16    | ---             | 1 7-10     | 19 24    | 30 26    | 2 7        | 16-20      | 11-16      | 10 14     |
| 29 25      | 16-23      | 22-26    | <b>876</b>      | 14 7       | 27-32    | 28-32    | 27-32      | 7 11       | 22 18      | 18-22     |
| 5-14       | 17 13      | 30 23    | ---             | 3-10       | 24 28    | 26 31    | 7 10       | 24-27      | 19-24      | 19 16     |
| 25 22      | 23-27      | Drawn.   | 22-26           | 18 15      | 32-27    | 32-28    | W. wins.   | 11 16      | 28 19      | 12-19     |
| 13-17      | 13 9       | ---      | 31 22           | 2- 6       | 22 25    | 31 27    | ---        | 27-31      | 16-32      | 24 15     |
| 22 13      | 27-32      | <b>1</b> | 6- 9            | 15 11      | 27-32    | 28-32    | <b>878</b> | B. wins.   | 18 15      | 30-26     |
| 6- 9       | 9 6        | 14 10    | 1 } 23 18       | 6- 9       | 18 22    | 11 15    | ---        | ---        | 32-27      | 15 11     |
| 13 6       | 32-28      | 6-15     | 2 } 11-15       | 11 7       | 32-27    | 32-28    | 23 19      | <b>1</b>   | 17 14      | 22-25     |
| 2- 9       | 6 2        | 13 6     | 18 11           | 9-14       | 28 32    | 27 32    | 11-15      | 19 15      | 27-51      | 14 17     |
| 21 17      | 28-19      | 1-10     | 9-25            | 7 2        | 27-18    | 20-24    | 19 16      | 3- 7       | 14 9       | 25-30     |
| 14-21      | 2 7        | 18 14    | 30 21           | 14-18      | W. wins. | 15 11    | 1 15-19    | 15 8       | 31-26      | 17 22     |
| 23 18      | Drawn.     | 15-19    | 7-23            | 22 6       | ---      | 16-20    | 16 12      | 16-19      | 9 6        | 26-17     |
| 10-14      | ---        | 14 7     | B. wins.        | 13-22      | <b>1</b> | 23 18    | 20-24      | 23 16      | 26-22      | 21 14     |
| 18 15      | <b>873</b> | 23-26    | ---             | 2 7        | 20-24    | W. wins. | 27 20      | 14-32      | 6 2        | 30-26     |
| 14-18      | ---        | 30 23    | <b>1</b>        | 22-26      | 27 11    | ---      | 18-23      | 21 14      | 22-18      | 14 10     |
| 15 10      | 11-16      | 19-26    | 22 18           | *7 10      | 7-16     | <b>3</b> | 25 22      | B. wins.   | 15 11      | 26-22     |
| 21-25      | 20 11      | 7 3      | 9-13            | 26-31      | 14 9     | 20-24    | 23-26      | ---        | Drawn.     | 11 7      |
| 10 6       | 12-16      | 26-30    | 32 28           | 21 17      | 5-14     | 19 28    | 32 27      | <b>2</b>   | ---        | 22-18     |
| 25-30      | 19 12      | 17 13    | 13-22           | 31-15      | 18 9     | 26-19    | 26-30      | 23 14      | <b>1</b>   | 7 2       |
| 6 1        | 25-30      | 16-19    | 14 9            | 10 19      | 16-20    | 10 14    | 28 24      | 9-25       | 8-11       | 3- 8      |
| 30-26      | 28 19      | 2 3 7    | 5-14            | 5- 9       | 9 6      | 16-20    | 19-28      | 21 14      | 6 10       | 2 7       |
| ---        | 30- 7      | 11-15    | 18 9            | 6 2        | 2- 9     | 14 10    | 27 23      | 25-30      | 11-16      | 8-12      |
| B. wins.   | 12 8       | 22 17    | 11-16           | 9-13       | 23 18    | 19-16    | W. wins.   | 27 23      | 27 24      | 7 11      |
| <b>871</b> | 7- 3       | 32-27    | 20 11           | 17 14      | 20-24    | 18 23    | ---        | 19-24      | 20-27      | W. wins.  |
| ---        | 8 4        | Drawn.   | 7-16            | 13-17      | 17 14    | 16-11    | <b>1</b>   | B. wins.   | 10 15      | ---       |
| 26 22      | 10-14      | ---      | 9 5             | 2 7        | 24-27    | 28 32    | 3- 8       | ---        | Drawn.     | <b>1+</b> |
| 16-19      | 31 27      | <b>2</b> | 22-26           | 17-22      | 14 5     | 11-16    | 16 12      | <b>3</b>   | ---        | 7-11      |
| 23 16      | 15-19      | 22 18    | 28 24           | 7 11       | 27-31    | 32 27    | 8-11       | 23 18      | <b>881</b> | 17 13     |
| 6- 9       | B. wins.   | 32-28    | 26-31           | 22-26      | ---      | 19 15    | 16-11      | 12 8       | 25-30      | 15-18     |
| 22 18      | ---        | 3 7      | 24 20           | 14 10      | W. wins. | 10 15    | 11-16      | 27 23      | 27 23      | 13 9      |
| 15-22      | <b>874</b> | 19-23    | 31-27           | 26-31      | ---      | 11-18    | 8 3        | 30-25      | 1 } 8-11   | 18-27     |
| 24 19      | ---        | 7 16     | 20 11           | 10 6       | <b>2</b> | 23 14    | 15-19      | 8 3        | 31 26      | 32 23     |
| 9-18       | 19-23      | Drawn.   | 27-18           | 31-26      | 31-27    | W. wins. | W. wins.   | 25-22      | 3 } 14-18  | 3- 7      |

|          |          |         |         |         |         |          |         |         |         |         |
|----------|----------|---------|---------|---------|---------|----------|---------|---------|---------|---------|
| 9 6      | 5        | 6 2     | 28 24   | 17 13   | 10 6    | 26-22    | 26 23   | 888     | 19 16   | 13-22   |
| 14-17    | 3-8      | 10-14   | 12-16   | 14-18   | 1-10    | 10 14    | 27-30   |         | 12-19   | 25 18   |
| 21 14    | 9 6      | 2 6     | 17 13   | 18 6    | 24 19   | 30-25    | 23 19   | 15 11   | 23 16   | 1 19-24 |
| 10-17    | 7-11     | 18-22   | 1-6     | 18-22   | Drawn.  | 11 8     | 30-26   | 8 15    | 14-23   | 28 19   |
| 6 2      | 6 2      | 6 10    | 22 17   | W.wins. |         | 25-21    | 18 12   | 13 9    | 21 7    | 23-26   |
| 7-10     | 11-16    | W.wins. | 16-20   |         | 885     | 8 11     | 27-23   | 6-22    | 2-11    | 29 25   |
| 24 29    | 19 15    |         | 23 19   | 5       |         | 22-17    | 19 16   | 32 28   | 26 19   | 14-23   |
| 17-22    | 16-19    | 9       | 15-18   | 1-5     | 20-27   | 14 9     | 29-19   | 10-17   | 20-24   | 25 22   |
| 23 18    | 2 7      | 3-8     | 19 15   | 17 13   | 32 23   | 21-25    | B.wins. | 19 3    | 16 7    | 28-17   |
| 5-9      | 12-10    | 20 16   | 10-28   | 11-16   | 10-17   | B.wins.  |         | 12-19   | 24-28   | 21 5    |
| 19 16    | 7 11     | 11-20   | 17 1    | 27 24   | 25 11   |          | 887     | 24 15   | 7 2     | 6-10    |
| 12-19    | 8-12     | 19 15   | 9-15    | W.wins. | 2-6     | 21 14    | 23 18   | 10 7    | 22-26   | 28-32   |
| 2 7      | 15 10    | 10-19   | 1 6     |         | 11-16   | 27-31    | 3-10    | 25-22   | 82-28   | 2 7     |
| 10-14    | W.wins.  | 17 8    | 18-22   | 6       | 11-16   | 31 27    | 26 23   | 5 9     | 19 16   | 10-14   |
| 7 23     |          | W.wins. | 6 10    | 11-16   | 27 24   | 6-10     | 31-26   | 14-18   | 9-14    | 19 15   |
| W.wins.  | 6        |         | W.wins. |         | 27 24   | 27 24    | 23 19   | 21 17   | 6 9     | W.wins. |
| 2        | 22-26    | 10      |         | W.wins. |         | 10-17    | 26-22   | 18-25   | 14-18   |         |
| 15-18    | 9 6      | 3-8     |         |         |         | 24 20    | 19-15   | 9 14    | 22 17   | 2       |
| 24 20    | 6 2      | 12-19   | 25 22   | 883     |         | 7-11     | 17-21   | 13-22   | 15-22   | 18-23   |
| 18-27    | 7-11     | 23 16   | 5-9     | 1-6     | 19 15   | 2 14 10  | 14 23   | 17 13   | 16 12   | 16 82   |
| 31 24    | 19 16    | 10-19   | 17 13   | 23 18   | 16-19   | 22-26    | 25-30   | 9-18    | W.wins. | 14-23   |
| W.wins.  | 12-19    | 17 3    | 4-8     | 5-9     | 15 8    | 15 11    | 23 18   | 26 17   |         | 21 17   |
|          | 24 8     | W.wins. | 27 24   | 29 25   | 19-24   | 26-23    | 22-26   | 19-26   | 891     | 9-13    |
| 3        | 3-12     |         | 15-18   | 19-24   | 18 14   | 18 15    | 18 11   | 31 8    |         | 2 9     |
| 15-18    | 2 7      | 11      | 22 15   | 32 28   | 24-27   | 23-18    | 26-31   | 7-10    | 23-27   | 18-22   |
| 24 20    | 30-26    | 14-18   | 11-18   | 24-27   | 1 23 19 | 8 4      | 11 16   | 8 3     | 32 16   | 9 14    |
| 18-27    | 7 10     | 23 7    | 24 15   | 18 14   | 27-31   | 18-14    | 30-25   | 5-9     | 9-13    | 23-26   |
| 32 23    | W.wins.  | 3-10    | 10-19   | 9-18    | 26 23   | 11 7     | 16 20   | 3 7     | 25 22   | 32 27   |
| 9 11-15  | 7 8      | 6 2     | 26 23   | 26 23   | 31-27   | 14-18    | 25-22   | 9-14    | 15-19   | 12-16   |
| 20 16    |          | 16-23   | W.wins. | 27-31   | 23 18   | B.wins.  | W.wins. | 27 24   | 17 14   | 28 24   |
| 15-24    | 11-16    | 2 6     |         | 23 14   | 17-21   |          |         | 14-21   | 10-17   | 8-12    |
| 28 19    | 24 20    | W.wins. | 2       | 31-26   | 14 10   |          | 2       | 7 14    | 22 18   | W.wins. |
| 10 14-18 | 8-11     |         | 6-9     | 30 23   | 27-24   | 8 4      | 19-23   | 21-25   | 17-22   |         |
| 23 14    | 9 6      | 12      | 17 13   | 21 30   | 18 15   | 22-17    | 9 18    | 24 20   | 26 17   | 893     |
| 3-8 11   | 3-7      | 14-15   | 14-18   | B.wins. | 5-9     | 14 10    | 23-26   | 16-19   | 13-22   |         |
| 19 15    | 6 2      | 23 14   | 13 6    |         | 10 6    | 5-9      | 12 8    | 20 16   | 18 14   | 27 24   |
| 10-19    | 12 14-17 | 16-23   | W.wins. | 884     | 9-13    | 10 6     | 26-30   | 25-30   | 22-26   | 20-27   |
| 14 9     | 21 14    | 2 6     |         |         | 6 1     | 17-14    | 8 3     | 16 11   | 30 23   | 32 23   |
| 5-14     | 10-17    | 10-17   | 3       | 20 16   | 21-25   | B.wins.  | W.wins. | 18-23   | 19-26   | 7-11    |
| 17 3     | 2 6      | 21 14   | 11-16   | 10-15   | 1 6     | G. Dick. |         | 11 7    | 14 9    | 15 8    |
| W.wins.  | 17-22    | W.wins. | 27 24   | 19 10   | 13-17   |          | 2       | 6-10    | 26-31   | 6-24    |
| 31 27    |          |         | 4-8     | 12-19   | 6 10    | 886      | 13-17   | 14 18   | B.wins. | 28 19   |
| 4        | W.wins.  | 882     | 25 22   | 23 16   | 17-22   |          | 9 18    | 23-27   |         | 3-12    |
| 5-9      |          |         | 8-11    | 6-15    | 10 14   | 18-22    | 17-26   | 7 2     | 892     | 25 22   |
| 17 13    | 6        | 31 27   | 17 13   | 17 10   | 25-30   | 27 24    | 18 23   | 30-26   |         | 1-5     |
| 11-16    | 11-15    | 12 4 8  | 14-18   | 8-12    | 8 4     | 22-25    | 11-16   | 2 7     |         | 22 18   |
| 13 6     | 9 6      | 25 22   | 21 17   | 21 17   | 30-26   | 31 26    | 23 30   | W.wins. | 16-23   | 13-17   |
| 14-18    | 15-18    | 8-12    | 18-25   | 12-19   | 4 8     | 11-15    | 10-14   |         | 8 11    | 30 26   |
| 23 14    | 24 20    | 26 23   | W.wins. | 26 22   | 22-25   | 19 16    | 30 26   | 890     | 10-19   | 9-13    |
| 16-30    | 18-27    | 19-26   |         | 19-23   | 8 11    | 12-19    | 16-20   |         | 11 16   | 18 9    |
| 6 2      | 31 24    | 30 23   | 4       | 27 24   | 25-30   | 23 16    | 26 22   | 20 16   | 3-8     | 5-14    |
| W.wins.  | 14-18    | 6-9     | 6-9     | 23-26   | 14 10   | 8-11     | W.wins. | 11-20   | 22 17   | W.wins. |

|            |            |            |            |            |            |            |          |            |          |            |
|------------|------------|------------|------------|------------|------------|------------|----------|------------|----------|------------|
| <b>894</b> | 19-26      | 15-18      | <b>900</b> | 7-16       | <b>902</b> | 14-22      | 26-31    | 1-17       | 6 2      | :          |
|            | 31 6       | B. wins.   |            | 20 11      |            | 26 17      | 13 9     | 21 14      | 7-10     | 15-18      |
| 6-10       | 2-9        |            | 23-26      | 18-15      | 17 14      | 30-26      | 5-14     | 29-18      | 2 6      | 22 15      |
| 25 18      | 28 24      | <b>898</b> | 30 16      | 11 7       | 10-17      | 23 18      | 1-9      | B. wins.   | 10-14    | 11-14      |
| 9-14       | W wins.    |            | 12-19      | 12-16      | 21 14      | 26-31      | 31-26    |            | 6 10     | 24 20      |
| 18 9       |            | 25 22      | 1 20 16    | 24 20      | 7-6        | 27 24      | 23 18    | 4          | 14-17    | 18-22      |
| 5-14       | <b>896</b> | 18-25      | 8-11       | 15-14      | 30 25      | 8-11       | 26-22    | 27 24      | 24 19    | 13 15      |
| 19 25      |            | 17 15      | 6 7        | 20 11      | 6-3        | 32 28      | 18 14    | 31-27      | 16-23    | 10-20      |
| 11-16      | 2-6        | 11-18      | 3-1        | 10-3       | 23 18      | W. wins.   | 22-17    | 24 20      | 26 19    | 17 8       |
| 35 22      | 22 15      | 31 26      | 35 22      | B. wins.   | 7-10       |            | B. wins. | 27-23      | 11-15    | 8-11       |
| 8-12       | 14-17      | 30-23      | 10-15      |            | 16 7       | <b>904</b> |          | 14 10      | 10 14    | 9 8        |
| 26 23      | 27 18      | 21 17      | 32 28      | 2          | 10-17      |            |          | 23-18      | 15-24    | 11-17      |
| 4-8        | 10-23      | 13-22      | 2-7        | 17 14      | 25-21      | 11-14      | 1-14     | 11 8       | 14 23    | 8 11       |
| 22 18      | 21 14      | 14 9       | 27 24      | 15-24      | 3-1        | 20 11      | 10-17    | 18-15      | W. wins. | 15-10      |
| 1-5        | 8-11       | 5-14       | 7-10       | 14 5       | 21 7       | 7-10       | 25 21    | 10 7       |          | 11 15      |
| 18 5       | 15 8       | 10 28      | 24 20      | 24-31      | 3-14       | 24 20      | 17-22    | 15-11      | 2        | 10-24      |
| 5-14       | 6-25       | 3-1        | 3-14       | 18 14      | 18 9       | 14-18      | 19 15    | B. wins.   | 15-10    | 20 10      |
| 17 13      | 8 4        | 6 25       | 20 16      | 7-10       | 5-14       | 20 11      | 11-18    |            | 24 8     | 13-19      |
| 10-15      | 13-17      | 12-16      | 14-18      | 14 7       | 7 2        | 18-25      | 20 11    | <b>906</b> | 3-15     | 27 20      |
| 13 8       | 14 9       | 24 24      | 16 11      | 8-10       | 14-17      | 21 17      | 22-20    |            | 6 2      | 13-14      |
| 15-19      | 17-21      | 4-8        | 18-25      | 32 28      | 2 7        | 6-8        | 23 14    | 21 17      | 7-10     | 15 18      |
| 9 6        | 28 24      | 20 25      | 17 14      | 31-27      | 17-21      | 30 21      | 26-31    | 14-21      | 1-14     | W. wins.   |
| 19-26      | 26-25      | 8-11       | 10-17      | 28 24      | 26 23      | 19-23      | 27 24    | 10 6       | 10-14    |            |
| 31 22      | 24 17      | 25 22      | 21 14      | 27-22      | 21-25      | 27 18      | 31-27    | 1 18-13    | 7 11     | 2          |
| 16-18      | 25-22      | 11-15      | 25-30      | 21 17      | 7 1        | 15-31      | 24 20    | 23 10      | 21-25    | 12-10      |
| Drawn.     | 10 16      | 24 27      | 11 5       | 10-15      | 25-30      | 13 6       | 27-23    | 2 7-10     | 30 21    | 18 15      |
|            | 22-18      | W. wins.   | 30-25      | 17 14      | 10 15      | 2-9        | 3 21 17  | 16 7       | 14-17    | 10-20      |
| 1          | 16 12      |            | 8 3        | 6-9        | 30-26      | 17 13      | 23-10    | 15-18      | 22 14    | *31 22     |
| 17 13      | 18-14      | <b>899</b> | 25-21      | B. wins.   | 23 18      | 3-14       | 11 5     | 22 15      | 9-25     | 24-31      |
| 10-17      | 9 5        |            | 3 8        |            | 26-17      | 13 9       | 10-15    | 10-19      | 11 14    | 17 8       |
| 27 23      | 14-10      | 18-23      | 21-17      | <b>901</b> | 18 14      | 10-15      | 7 4      | 24 15      | W. wins. | 8-11       |
| 11-16      | 4 8        | 20 11      | B. wins.   |            | 17-10      | Drawn.     | 15-11    | 3-10       |          | 3 8        |
| 29 20      | 10-15      | 3-7        |            | 27 24      | 15 6       | 2 8        | 6 2      | <b>907</b> | 11-15    |            |
| 8-12       | B. wins.   | 11 2       |            | 20-27      | 13-17      | 11-7       | 9-14     |            | 20 11    |            |
| 25 22      |            | 1-6        | 25 22      | 32 23      | 6 10       | B. wins.   | 2 7      | 26 22      | 31-17    |            |
| 16-15      | <b>897</b> | 2 3        | 8-11       | 11-20      | 17-22      |            | 14-18    | 1 5-9      | 11 5     |            |
| Drawn.     |            | 5-14       | 22 18      | 22 18      | 10 15      | 21 14      | 7 11     | *24 20     | 37-25    |            |
|            | 6-10       | 28 24      | 2-7        | 15-22      | W. wins.   |            | 10-20    | 18 14      | 13-17    | 15-24      |
| <b>895</b> | 13 6       | 19-28      | 2 32 28    | 18 2       |            | 31 22      | 26-31    | 11 10      | 23 18    | 15-10      |
|            | 10-15      | 26 19      | 19-23      | 8-11       | <b>903</b> | 7-10       | 4 27 23  | 18-22      | 2 24-28  | 7 2        |
| 19 15      | 18 3       | 15-24      | 27 24      | 2 6        |            | 22 18      | 31-26    | 10 23      | 27 24    | 13-24      |
| 10-15      | 1-10       | 30 26      | 23-26      | 11-15      | 19 15      | 2-6        | 23 18    | 22-31      | 28-32    | 2 5        |
| 27 24      | 27 18      | 24-27      | 24 10      | 6 7        | 11-18      | 1 18 15    | 26-22    | 23 18      | 24 19    | 24-27      |
| 3-8        | 5-23       | 32 23      | 26-31      | 15-24      | 14 10      | 11-18      | 18 15    | 31-27      | 32-28    | 23 17      |
| 24 15      | 21 17      | 10-15      | 19 15      | 2 11       | 1 6-15     | 20 11      | 22-17    | 20 10      | 31 28    | W. wins.   |
| 12-19      | 19-24      | 23 17      | 31-26      | 24-27      | 23 14      | 18-22      | 15 10    | W. wins.   | 28-32    |            |
| 21 17      | 28 16      | 15-24      | 15 8       | 31 24      | 30-26      | 25 18      | 1-6      |            | 10 15    | <b>908</b> |
| 7-10       | 15-24      | 26 23      | 8-12       | 20-27      | 27 4       | 10-15      | B. wins. | :          | 10-10    |            |
| 15 6       | 17 13      | 28-32      | 28 24      | 11 7       | W. wins.   | 14 10      |          | 13-17      | 17 1     | 14 10      |
| 1-10       | 10-14      | 22 18      | 26-22      | 10-14      |            | 6-22       | 3        | 22 19      | 32-27    | 7-14       |
| 17 14      | 13 9       | 9 27       | 18 15      | 7 10       |            | 23 18      | 11 7     | 15-18      | 23 14    | 23 18      |
| 10-17      | 11-15      | B. wins.   | 22-18      | 27-31      |            | 7-14       | 22-26    | 6-3        | 23 14    | 12-10      |
| 26 23      | 9 6        |            | 15 11      | W. wins.   | 17 1       | 2 27 23    | 13 6     | 8-18       | W. wins. | 31 27      |

|            |            |            |            |            |            |                        |          |          |          |                        |
|------------|------------|------------|------------|------------|------------|------------------------|----------|----------|----------|------------------------|
| 5-14       | 8-12       | <b>911</b> | 7 10       | <b>917</b> | 26-31      | 13 9                   | 22-18    | 8-11     | 19 15    | 8-11                   |
| 27 4       | 16 7       |            | 14-17      |            | 27 24      | 6-13                   | B. wins. | 23 19    | 23-27    | 14 18                  |
| 2-6        | 3-19       | 18-22      | 21 14      | 7-11       | 31-26      | 32 28                  |          | 15-18    | 15 10    | 21-25                  |
| 4 8        | 23 16      | 25 18      | 9-18       | 30 26      | 9 13       | 2-6                    | <b>1</b> | 22 8     | 27-32    | 18 22                  |
| 12-16      | 14-30      | 11-15      | 14 17      | *11-16     | or         | 28 10                  | 26 22    | 4-11     | 24 19    | 25-30                  |
| 20 11      | 21 14      | 18 11      | Drawn.     | 26 22      | 9 6        | 6-15                   | 18-23    | 25 22    | 11-15    | B. wins.               |
| 3-12       | 12-19      | 14-17      |            | 15-18      | 18-22      | 25 22                  | 27 18    | 2-6      | 10 7     |                        |
| 34 19      | 14 10      | 21 14      | <b>915</b> | 22 15      | B. wins.   | W. wins.               | 13-17    | 8 30 26  | 32-27    | <b>10</b>              |
| 6-10       | B. wins.   | 9-18       |            | 4-8        |            |                        | 22 13    | 6-9      | 7 3      | 3 8                    |
| 11 8       |            | Drawn.     | 15 10      | 1 32 28    | <b>918</b> | <b>921</b>             | 11-16    | B. wins. | 27-24    | 11-15                  |
| 12-16      | <b>2</b>   |            | 6-15       | 2-7        |            |                        | 20 11    |          | 19 16    | 8 11                   |
| 19 12      | 19 16      | <b>912</b> | 13 6       | 13 9       | 15-19      | 17 14                  | 8-29     | <b>4</b> | 12-19    | 5-9                    |
| 10-15      | 8-12       |            | 1-10       | 6-22       | 22 15      | 10-17                  | 21 17    | 26 22 10 | 3 7      | B. wins.               |
| 8 3        | 15 8       | 12 8       | 31 26      | 15 6       | 19-23      | 11 7                   | 12-16    | 18-23    | 11-15    |                        |
| 14-18      | 12-19      | 3-12       | 22-31      | *7-11      | 27 18      | 3-10                   | 32 27    | 22 18    | 7 10     | <b>923</b>             |
| 22 17      | 23 16      | 24 19      | 18 14      | 19 15      | 10-19      | 15 11                  | 4-8      | 23-27    | 14-18    |                        |
| 13-22      | 3-19       | 15-24      | 31-24      | 11-18      | 17 10      | 24-15                  | 5 13 9   | 19 15    | 10 14    | 7-11                   |
| 3 7        | 20 16      | 28 19      | 14 7       | 6 2        | 6-29       | 8 3                    | 7-10     | 8-11     | 18-23    | 14 7                   |
| 15-19      | 5-9        | 5-9        | 3-10       | 22-26      | 13 6       | 12-19                  | 14 7     | 15 8     | 26 22    | 3-10                   |
| 7 10       | 16 11      | 17 13      | 28 3       | 2 6        | 2-9        | 3 7                    | 5-21     | 4-11     | 24-27    | 1 <sup>1</sup> } 17 10 |
| 19-23      | 1-5        | 9-14       | 5-9        | 26-31      | B. wins.   | 15-8                   | 7 3      | 30 26    | 14 18    | 2 <sup>2</sup> } 10-17 |
| 10 14      | B. wins.   | 13 9       | 17 13      | 6 9        |            | 7 16                   | 8-12     | 27-31    | 19-24    | 19 15                  |
| 22-25      |            | W. wins.   | 9-14       | 31-26      | <b>919</b> | 6-10                   | 3 8      | 26 23    | 18 11    | 11-18                  |
| 32 27      | <b>910</b> |            | 3 7        | 2 9 13     |            | Drawn.                 | 29-25    | 31 27    | 23-26    | 23 14                  |
| 23-32      |            | <b>913</b> | W. wins.   | 26-19      | 15-18      |                        | 8 11     | 24 19    | B. wins. | 16-19                  |
| 14 23      | 31 27      |            |            | 24 15      | 30 25      | <b>922</b>             | 16-20    | 27-24    |          | 3 27 23                |
| W. wins.   | 2-6        | 12-16      | <b>916</b> | 16-19      | *10-15     |                        | 24 19    | 19 15    | <b>8</b> | 4 17-22                |
|            | 23 18      | 19 12      |            | 13 17      | 17 10      | 1 <sup>1</sup> } 9-13  | 25-22    | 11-16    | 30 25    | 26 17                  |
| <b>909</b> | 14-23      | 8-11       | 26 23      | 19-23      | 8-12       | 2 <sup>2</sup> } 27 23 | 6 19 15  | 20 11    | 6-10     | 19-26                  |
|            | 27 18      | 28 19      | 19-26      | 17-10      | 23 14      | 18-27                  | 12-16    | 7-16     | B. wins. | 30 23                  |
| 6-9        | 6-9        | 11-15      | 30 23      | 23-32      | 19-24      | 32 23                  | 27 23    |          | B. wins. | 21-25                  |
| 1 32 28    | 17 13      | 18 11      | 7-11       | 21 17      | 28 19      | 11-15                  | 22-26    |          |          | 23 18                  |
| 9-13       | 9-14       | 9-25       | 15 8       | 18-22      | 15-31      | 3 23 19                | 23-18    |          |          | 25-30                  |
| 2 28 24    | 18 9       | B. wins.   | 6-15       | 17 13      | 26 22      | 15-18                  | 26-23    | <b>5</b> | 21 17    | 18 15                  |
| 5-9        | 11-16      |            | 25 22      | 32-27      | 6-15       | 4 19 15                | 18 14    | 16-19    | 17 10    | 30-25                  |
| 15 10      | 9 6        | <b>914</b> | 3-12       | 13 9       | 14 10      | 8-11                   | 2-7      | 27 23    | 27-32    | 5 14 10                |
| 11-15      | 16-23      |            | 23 18      | 20-24      | 16-19      | 15 8                   | 11 2     | 19-26    | 10 6     | 25-21                  |
| 19 16      | 6 2        | 32 27      | 14-23      | 28 19      | 10 7       | 4-11                   | 23-18    | *30 23   | 2-9      | 10 1                   |
| 8-12       | 8-11       | 31-24      | 27 11      | 27-23      | 31-26      | 24 19                  | B. wins. | 8-12     | 13 6     | 21-14                  |
| 23 19      | 2 6        | 15 11      | 12-16      | B. wins.   | 7 3        | 11-16                  |          | B. wins. | 32-28    | 15 11                  |
| 17-22      | 3-8        | 8-15       | 11 7       |            | 26-17      | 20 11                  | <b>2</b> | 6 2      | 14-10    |                        |
| 26 17      | 22 17      | 12 8       | 16-19      | <b>1</b>   | 21 14      | 7-23                   | 26 23    | 28-19    | 11 8     |                        |
| 13-29      | 11-16      | 3-12       | 32 27      | 15 11      | 15-18      | 26 19                  | 13-17    | 11 15    | 26 23    | 12-16                  |
| 16 11      | 24 20      | 26 23      | 9-14       | 8-15       | 3 8        | 13-17                  | 30 26    | 3-7      | 19-26    | 8 3                    |
| 29-25      | 7-11       | 19-26      | 7 3        | 23 18      | 11-15      | 30 26                  | 18-22    | B. wins. | 30 23    | 16-19                  |
| 11 7       | 28 24      | 28 3       | 13-17      | *15-22     | 8 11       | 18-23                  | 25 18    |          | 5-9      | 3 8                    |
| 22-22      | 23-26      | 12-19      | 22 13      | 19 15      | 19-24      | 25 22                  | 11-16    | <b>7</b> | 2 6      | 19-23                  |
| B. wins.   | 32 28      | 30 16      | 14-18      | 10-28      | Drawn.     | 26-30                  | B. wins. | 25 22    | 9-13     | 8 11                   |
|            | 26-31      | 5-9        | 3 7        | 17 1       |            | 22 13                  |          | 13-17    | 6 10     | 23-26                  |
| <b>1</b>   | 6 9        | 3 7        | 19-23      | B. wins.   | <b>920</b> | 30-26                  | <b>3</b> | 22 13    | 13-17    | 11 16                  |
| 19 16      | 15-18      | 1-5        | 13 9       |            |            | 19 15                  | 14 10    | 15-18    | 10 14    | 26-30                  |
| 18-22      | 9 14       | 22 17      | W. wins.   | <b>2</b>   | 16 12      | 26-22                  | 7-14     | 9 23 19  | 17-21    | 16 19                  |
| 25 18      | W. wins    | 13-22      |            | 24 19      | 19-24      | 15 11                  | 7 26 22  | 18-23    | 23 19    | 30-26                  |



|          |            |            |          |          |            |            |            |          |            |            |          |
|----------|------------|------------|----------|----------|------------|------------|------------|----------|------------|------------|----------|
| 19 16    | 10 7       | 17 13      | 5-9      | 30-26    | <b>1</b>   | <b>928</b> | <b>930</b> | 31-24    | 25-30      | 9 6        |          |
| 26-23    | 30-26      | 9-18       | 32 27    | 18 15    | 26 23      | 10-15      | 17 14      | 19 15    | 25 22      | B. wins.   | 26 23    |
| 16 12    | 6 10       | 26 17      | 9 13     | 26-23    | 10-15      | 17 14      | 19 15      | 2-9      |            |            | 6 2      |
| 23-19    | 26-22      | 19-26      | 17 14    | 14 10    | 16 11      | 10-17      | 22-25      | B. wins. | <b>934</b> |            | 23-16    |
| 12 8     | 10 6       | 31 8       | 13-17    | 16-20    | 32-27      | 25 22      | 29 22      |          |            |            | 24 20    |
| 20-24    | 12-16      | 3-12       | 30 25    | B. wins. | 11 8       | 18-25      | 18-25      |          | <b>933</b> | 10-15      | 15-19    |
| 8 12     | 7 3        | 20 2       | 15-18    |          | 27-18      | 30 5       | 27 24      |          |            | 19 10      | 2 6      |
| 24-27    | 16-19      | W. wins.   | 10 7     | <b>3</b> | 17 14      | 7-11       | 20-27      | 21-25    |            | 6-15       | 10-15    |
| 12 8     | 3 7        |            | 2-11     | 30 25    | 15-19      | 26 23      | 31 24      | 30 21    | 1 17 10    | 6 10       | 6 10     |
| 19-16    | 22-17      | <b>925</b> | 27 24    | 6-9      | 14 5       | 11-18      | 16-20      | 1-5      | 7-14       | 14-18      | 14-18    |
| 6 8 12   | B. wins.   |            | 18-27    | 14 10    | 18-15      | 23 14      | 24 19      | 1 22 18  | 13 6       | 10 14      | 10 14    |
| 16-20    |            | 22-26      | 24 8     | 9-13     | B. wins.   | 6-9        | 25-30      | 5-9      | 1-10       | 18-23      | 18-23    |
| 12 8     | <b>4</b>   | 31 22      | 27-31    | 17 14    |            | 13 6       | 10 7       | 2 19 15  | 27-24      | B. wins.   | B. wins. |
| 27-31    | 20-24      | 18-25      | 25 22    | 15-18    | <b>2</b>   | 1-17       | 3-10       | 12-19    | 20-27      |            |          |
| 8 11     | 23 16      | 30 21      | 1-5      | 32 27    | 11 8       | 5 1        | 15 6       | 15 8     | 31 24      | <b>2</b>   |          |
| 31-27    | 12-19      | 11-18      | 22 13    | 13-17    | 20-24      | 17-22      | 1-10       | 3-12     | 22-26      | 17 13      |          |
| B. wins. | 26 23      | 27 23      | 31-22    | 11 7     | 8 4        | 1 6        | 14 7       | 23 16    | 23 19      | 22-26      | 22-26    |
|          | 19-26      | 18-27      | 8 3      | 2-11     | 24-28      | 22-26      | 30-26      | 14-30    | 26-31      | 31 22      | 31 22    |
|          | *30 23     | 32 23      | 16-20    | 27 24    | 4 8        | 6 10       | 17 13      | 16 11    | 19 16      | 14-17      | 14-17    |
| <b>1</b> | Drawn.     | 8-11       | B. wins. | 18-27    | 28-32      | 8-11       | 20-24      | 7-16     | 31-27      | B. wins.   | B. wins. |
| 19 15    |            | 1 23 18    |          | 24 8     | 8 11       | 10 14      | 7 3        | 20 11    | 24 20      |            |          |
| 10-19    |            | 12-16      | <b>1</b> | 27-31    | 32-28      | 26-30      | 8-11       | 30-26    | 15-18      | <b>935</b> |          |
| 17 14    | <b>5</b>   | 19 12      | 2 32 27  | 25 22    | 11 16      | 19 15      | 23 18      | 11 7     | 16 11      | 12-16      | 12-16    |
| 11-15    | 15 11      | 25-22      | 1-6      | 6-9      | 1-6        | 28-24      | 11-18      | 26-22    | 10-15      | 10-15      | 20 11    |
| B. wins. | 11 7       | 17 13      | 30 15    | B. wins. | B. wins.   | 14 23      | Drawn.     | 7 2      | 11 8       | 13-17      | 13-17    |
|          | 22-18      | 6-10       | 9-18     |          | <b>927</b> | 4-8        |            | 10-15    | 27-23      | 27-23      | 27-23    |
| 28 24    | 7 3        | 21 17      | 23 14    |          | <b>3</b>   | 27 24      | <b>931</b> | 2 7      | 8 4        | 22 13      | 22 13    |
| 5-9      | 18-9       | 10-15      | 2-6      |          | 26 23      | 8-11       |            | 15-19    | 23-19      | 18-23      | 18-23    |
| 26 22    | 3 7        | 13 9       | 17 13    | 12-16    | 10-15      | 24 19      | 23 18      | 7 11     | 4 8        | 27 18      | 27 18    |
| 11-15    | 12-16      | 15-22      | 15-18    | 19 12    | 7 2        | W. wins.   | 14-23      | 19-24    | 18-22      | 6-10       | 6-10     |
| B. wins. | 7 11       | 9 6        | 27 24    | 11-16    | 1-5        |            | 27 18      | B. wins. | 8 11       | 15 6       | 15 6     |
|          | 16-19      | 22-26      | 18-23    | 22 17    | 12 8       | <b>929</b> | 12-16      |          | 15-18      | 8-31       | 8-31     |
| <b>3</b> | 11 15      | 6 2        | 24 15    | 16-19    | 3-12       |            | 21 17      | <b>1</b> | 11 8       | 24 15      | 24 15    |
| 26 23    | 19-23      | 26-31      | 23-30    | 23 16    | 2 7        | 14 10      | 16-19      | 19 15    | 19-15      | 2-9        | 2-9      |
| 19-26    | 15 18      | 20 16      | 15 11    | 14-32    | 15-19      | 7-14       | 26 23      | 11-27    | 20 16      | 13 6       | 13 6     |
| 30 23    | 23-26      | 11-20      | 6-9      | 1 16 11  | 23 16      | 27 24      | 19-26      | 16 11    | 18-23      | 1-19       | 1-19     |
| 21-25    | 18 22      | Drawn.     | 13 6     | 32-27    | 12-19      | 20-27      | 30 23      | 7-16     | 16 11      | 25 22      | 25 22    |
| 23 18    | 26-30      |            | B. wins. | 2 11 7   | B. wins.   | 31 24      | 15-19      | 20 11    | 15-19      | 31-27      | 31-27    |
| 25-30    | 22 18      | <b>1</b>   |          | 27-31    |            | 11-16      | 23 16      | 14-18    | B. wins.   | 22 18      | 22 18    |
| 18 15    | 30-25      | 17 13      | <b>2</b> | 3 26 22  | <b>4</b>   | 32 27      | 11-20      | B. wins. | 27-23      | 27-23      | 27-23    |
| 30-26    | B. wins.   | 1-6        | 3 26 22  | 10-15    | 7 11       | 2-7        | 32 28      |          | <b>1</b>   | 18 14      | 18 14    |
| 14 10    |            | 21 17      | 19-26    | 7 2      | 15-19      | 18 15      | W. wins.   | <b>2</b> | 13 6       | 23-18      | 23-18    |
| *6-9     | <b>6</b>   | 6-10       | 30 23    | 20-24    | 11 15      | 14-18      |            | 26 22    | 1-10       | 14 10      | 14 10    |
| 13 6     | 28 24      | 23 18      | 15-19    | 12 8     | 19-24      | 21 14      | <b>932</b> | 3-8      | 2 27 24    | 18-22      | 18-22    |
| 26-22    | 10-15      | 12-16      | 23 18    | 3-12     | 22 18      | 18-25      |            | 18 15    | 20-27      | 10 7       | 10 7     |
| 6 1      | 24 20      | Drawn.     | 19-23    | 2 7      | 27-32      | 24 20      | 13-17      | 11-27    | 31 24      | 4-8        | 4-8      |
| 22-18    | 16-12      |            | 14 10    | 24-27    | 17 14      | 9-18       | 22 13      | 19 15    | 22-26      | 7 3        | 7 3      |
| 15 11    | B. wins.   | <b>926</b> | 6-15     | 4 7 10   | 32-27      | 20 2       | 10-15      | 12-19    | 17 13      | 8-11       | 8-11     |
| 17-22    |            |            | 18 11    | 9-14     | 14 5       | 25-30      | 19 1       | 20 16    | 26-31      | 3 8        | 3 8      |
| 11 8     | <b>924</b> | 11-15      | 23-26    | 10 19    | 6-9        | 23 14      | 3-8        | 14-18    | 13 9       | 11-16      | 11-16    |
| 22-26    |            | 20 11      | 22 18    | 27-32    | 13 6       | 30-32      | 13 6       | 16 12    | 31-26      | 8 11       | 8 11     |
| 1 6      | 22 18      | 7-16       | 26-30    | B. wins. | 1-19       | 15 10      | 8-31       | 18-25    | 23 19      | 16-20      | 16-20    |
| 26-30    | 15-22      | 1 14 10    | 17 14    |          | B. wins.   | Drawn.     | 29 25      | 12 3     | 7-11       | 11 16      | 11 16    |

|            |          |            |          |            |            |            |            |          |            |          |
|------------|----------|------------|----------|------------|------------|------------|------------|----------|------------|----------|
| 19-23      | 16-19    | <b>937</b> | <b>2</b> | 16-20      | 1-5        | 10 7       | 14 9       | 18-22    | <b>944</b> | 32 27    |
| 16 19      | 26 23    |            | 17 13    | 24 15      | 25 21      | 14-18      | 5-14       | 25 18    |            | 12-16    |
| 23-27      | 19-26    | 11-15      | 1-6      | 7-16       | 9-14       | 7 3        | 17 10      | 15-22    | 26 23      | 19 12    |
| 19 15      | 30 23    | 19 10      | 30 25    | 31 24      | 18 9       | 8-12       | 26-30      | 21 17    | 4-8        | 10-14    |
| 27-32      | 21-25    | 6-15       | 15-19    | 20-27      | 5-14       | 3 7        | 20 16      | 22-26    | *30 26     | 17 10    |
| 15 10      | 23 19    | 1) 30 25   | 23 16    | 26 22      | B. wins.   | 30-26      | 15-19      | 17 14    | 1 9-14     | 7-14     |
| 32-27      | 25-30    | 2) 15-19   | 12-19    | 27-31      |            | 24 19      | 16 11      | 26-31    | 18 9       | 24 29    |
| 10 6       | 19 16    |            | 23 16    | 25 21      | 2 28 24    | 1) 26-31   | 19-24      | 14 9     | 5-14       | W. wins. |
| 27-23      | 30-26    |            | 12-19    | 7-11       | 6-9        | 2) 19 16   | 11 7       | 31-26    | *22 17     |          |
| 6 10       | 16 12    |            | 20 16    | 20 16      | 15 10      | 8-11       | 31-24      | 24-27    | 9 6        | 15-18    |
| 23-19      | 26-23    |            | 1-6      | 11-20      | 9-18       | 2 21 17    | *13 9      | 7 2      | 26-22      | 24 20    |
| B. wins.   | 4 8      |            | 25 21    | 27 23      | 22 15      | *2-6       | W. wins    | 27-31    | 6 2        | 18-27    |
|            | 23-18    |            | 19-23    | 19-26      | 16-20      | 31 26      |            | 2 6      | 22-18      | 32 23    |
| <b>936</b> | 8 11     |            | 27 24    | 29 25      | 24 19      | 11-16      | <b>1</b>   | 31-27    | B. wins.   | 11-15    |
|            | Drawn.   |            | 22-25    | 22-29      | 31-27      | 20 11      | 26-23      | 6 9      |            | 1) 29 25 |
| 21 17      |          |            | 29 15    | 31 15      | 15 11      | 3-7        | 13 9       | 27 23    |            | 2) 17-21 |
| 14-21      | <b>2</b> |            | 7-11     | 3-7        | 27-23      | 11 2       | W. wins.   | 9 14     | 22 28      | 28 19    |
| 23 18      | 21-25    |            | 16 7     | 3-28       | 19 15      | 1-5        |            | 23-26    | 15-29      | 8-11     |
| 1) 3-8     | 30 21    |            | 3-28     | <b>3</b>   | 23-18      | 2 9        | <b>2</b>   | 14 23    | 24 8       | 22 18    |
| 2) 26 23   | 10-14    |            | 17 13    | 23 19      | 25 21      | 5-30       | 1-6        | 26-19    | 9-12       | 3-8      |
| 10-14      | 26 23    |            | 28-32    | 20-24      | 10 7       | B. wins.   | 19 15      | 13 9     | 10 7       | 18 9     |
| 19 15      | 7-10     |            | 31 27    | 15-24      | 18-23      |            | W. wins.   | 19-15    | 29-25      | 11-15    |
| 7-10       | 31 26    |            | 23-26    | 17 13      | 18-23      | <b>2</b>   |            | 9 6      | 7 2        | 9 6      |
| 24 19      | 3-7      |            | 27 23    | 24-28      | B. wins.   | 31 26      | <b>941</b> | 15-18    | 25-21      | 15-24    |
| 14-17      | 26 22    |            | 26-30    | 26 17      |            | *2-7       |            | B. wins. | 17 14      | 6 2      |
| 31 26      | 14-17    |            | 28-32    | 28-32      | <b>1</b>   | 21 17      | 12 8       |          | 9-18       | 7-11     |
| 9-14       | 21 14    |            | 32-27    | 27 24      | 25 22      | 18-23      | 3-12       | <b>1</b> | 2 9        | 17 14    |
| 18 2       | 10-26    |            | 18 15    | 18-22      | 11-15      | 27 18      | 25 21      | 14 10    | 21-17      | 4 32 27  |
| 11-27      | 19 15    |            | 27-23    | 24 19      | B. wins.   | 10-14      | 7-10       | 5-9      | 28 24      | 21 14    |
| 19 16      | 26-31    |            | 15 11    | 7-11       |            | 18 9       | 22 18      | 21 17    | 17 14      | 24-27    |
| 12-19      | 15 8     |            | 23-18    | B. wins.   | <b>2</b>   | 1-5        | 15-22      | 16-19    | B. wins.   | 23 19    |
| 26 22      | 31-27    |            | 11 7     |            | 14 10      | 10-15      | 24 8       | 3 17 14  |            | 27-31    |
| 17-26      | 23 19    |            | 18-9     | <b>4</b>   | 6-9        | 10-15      | 8 3        |          | <b>943</b> | 2 7      |
| 30 16      | 7-11     |            | 7 2      | 23 18      | 15 11      | <b>940</b> | 8 3        | 22 17    |            | 31-27    |
| 10-14      | 8 3      |            | 30-25    | 15-22      | 31-26      |            | Drawn.     | 19-23    | 28 24      | 7 16     |
| 16 12      | 11-16    |            | B. wins. | 26 17      | 22 17      | 31 26      |            | 25 21    | 19-28      | 27-23    |
| 8-11       | 20 11    |            |          | 25-30      | 26-30      | 15-18      | <b>942</b> | 18-22    | 26 19      | 14 10    |
| 2 7        | 27-20    |            | <b>1</b> | 27 23      | 25 21      | 22 15      |            | 17 14    | 10-14      | 23-18    |
| Drawn.     | 19 15    |            | 30-26    | 30-25      | 9-13       | 11-18      | 23-27      | 15-18    | 21 17      | 10 7     |
|            | 20-16    |            | 1-6      | 31 27      | B. wins.   | 24 15      | 32 23      | 10 7     | 14-21      | 18-23    |
| <b>1</b>   | 3 7      |            | 17 13    | 25-22      |            | 18-22      | 19-26      | 3-17     | 22 17      | 7 3      |
| 10-14      | 16-19    |            | 22-25    | 23 19      | <b>939</b> | 26 23      | 31 22      | 21 14    | 7-10       | 23-18    |
| 19 15      | 7 10     |            | 29 22    | 7-11       |            | 22-26      | *2-6       | 1-5      | 16 11      | 19 15    |
| 14-23      | 19-16    |            | 18-25    | B. wins.   | 14-18      | 28 24      | 1 22 17    | 24 19    | 9-14       | 12-19    |
| 15 8       | 10 1     |            | 4 26 22  |            | 1 31 27    | 26-31      | 15-18      | 22-26    | 11 4       | 3 12     |
| 23-27      | 16-7     |            | 15-19    | <b>938</b> | 8-11       | 23 19      | 2 24 19    | B. wins. | 14-18      | 18-11    |
| 24 19      | 13 6     |            | 23 16    |            | 27 23      | 31-26      | 16-23      | 4 8      | 12 16      | 16-32    |
| 27-32      | 7-2      |            | 12-19    |            | 18-27      | *29 25     | 28 24      | 18-22    | W. wins.   | 7 3      |
| 31 27      | 15 11    |            | 22 17    | <b>1</b>   | 27 24      | 26-30      | 23-26      | 14 10    | 8 11       | 20-27    |
| 32-16      | 2-9      |            | 25-30    | 11-15      | 2-6        | 15 10      | 24 19      | 6-15     | 12-16      | 31 24    |
| 20 2       | 11 7     |            | 20 16    | 18 11      | 23 18      | 6-15       | *11-15     | 13 9     | 19 12      | 32-27    |
| 12-16      | 12-16    |            | 30-25    | 9-27       | 6-9        | 19 10      | 19 10      | 5-14     | 17-14      | 24 20    |
| 8 4        | Drawn.   |            | B. wins. | 21 17      | 21 17      | 9-14       | 6-15       | 17 10    | W. wins.   | 27-31    |

|          |            |            |            |            |            |          |            |            |          |          |
|----------|------------|------------|------------|------------|------------|----------|------------|------------|----------|----------|
| 26 23    | 9 6        | 22 13      | <b>949</b> | 16 11      | 22-26      | 9-13     | 3-10       | 26-23      | 5 11-16  | 6 2      |
| 6-10     | 11-15      | 19-24      |            | W.wins.    | 14 10      | 19 16    | 12 3       | 10 7       | 23 19    | 18 16-19 |
| B. wins. | 32 28      | 27 20      | 9-14       |            | 26-22      | 17-22    | 23-27      | 23-14      | 16-23    | 2 6      |
|          | 15-24      | 11-15      | 10 1       | 1          | 2 6        | 25 21    | 3 7        | Drawn.     | 26 19    | 19-24    |
| <b>2</b> | 28 19      | 18 11      | 5- 9       | 11-15      | 22-18      | 1 22-25  | 14-23      |            | 7-11     | 6 9      |
| 26 22    | 10-14      | 9-27       | 25 21      | 16 11      | 6 2        | 21 17    | 7 14       | <b>957</b> | 10 7     | 24-19    |
| 17-26    | B. wins.   | 32 23      | 18-25      | 15-24      | 18-15      | 13-22    | W.wins.    |            | 3-10     | 9 14     |
| 31 22    |            | 8-15       | 29 22      | 11 4       | 2 6        | 30 21    |            | 19 15      | 14 7     | 19-24    |
| 20-24    | <b>5</b>   | 20 11      | 19-23      | 24-27      | 11-16      | 22-25    | <b>955</b> | 10-26      | 11-16    | 22 18    |
| 22 18    | 29 25      | 28-32      | 27 18      | 20 16      | 20 11      | 21 17    |            | 17 10      | 19 15    | 23-27    |
| 16-20    | 15-24      | 26 22      | 14-30      | 12-19      | 15- 8      | 25-30    | 20 16      | 6-15       | 6 16-20  | 10 15    |
| 29 25    | 28 19      | 32-27      | 22 18      | 23 16      | 6 9        | 17 13    | 15-24      | 22 17      | 24 19    | 24-28    |
| 11-16    | 17-21      | 23 18      | 30-25      | 27-31      | 8-11       | 30-25    | 16 11      | 13-22      | 7 5- 9   | 14 17    |
| 25 21    | 25 22      | 6-10       | 1 5        | 16 11      | 9 6        | 13 9     | 8-15       | 25 4       | 7 2      | 28-24    |
| 24-27    | 21-25      | B. wins.   | 25-22      | 7-16       | 11-16      | 25-21    | 23 18      | 16-19      | 8 9-13   | 17 22    |
| 21 17    | 22 17      |            | 5 14       | 32 27      | B. wins.   | 9 6      | 14-23      | 31 22      | 17 14    | 24-28    |
| 27-31    | 25-30      | <b>947</b> | 8-11       | W.wins.    |            | 5- 9     | 21 7       | 12-16      | 9 13-17  | 30 26    |
| 18 14    | 26 22      |            | 15 8       |            | <b>953</b> | 14 5     | 2-11       | 29 25      | 2 7      | 28-32    |
| 31-27    | 30-25      | 27-32      | 4-11       | <b>951</b> |            | 7-23     | 26 1       | 16-20      | 10 17-22 | 26 23    |
| B. wins. | 22 18      | 8 15       | 18 15      |            | 23 19      | 16 7     | Drawn.     | 32 28      | 7 11     | 32-28    |
|          | 25-30      | 7-11       | 11-18      | 18 15      | 16-23      | 1-10     |            | 2- 7       | 22-25    | 23 19    |
| <b>3</b> | 18 14      | 15 8       | 14 23      | 25- 2      | 10 6       | 7 2      | <b>956</b> | 22 17      | 15 10    | 27-24    |
| 22 18    | 30-25      | 16-19      | 16-19      | 8 3        | 1-10       | 21-17    |            | 1- 6       | 25-29    | 18 14    |
| 15-22    | 14 7       | 23 16      | 23 16      | 27-18      | 18 15      | 5 1      | 15-19      | 17 13      | 11 15    | 24-27    |
| 26 17    | 2-11       | 6-10       | 12-19      | 28 24      | 10-19      | 17-22    | 24 15      | 7-10       | 29-25    | 15 18    |
| 21-25    | 7 19 15    | 14 7       | 31 27      | 20-27      | 27 18      | 1 5      | 10-19      | 21 17      | *15 18   | 28-32    |
| 6 28 24  | 11-18      | 32-28      | 22-18      | 19 16      | 20-27      | 10-14    | 23 16      | 10-15      | 20-24    | 19 15    |
| 20-27    | 23 14      | 21 17      | B. wins.   | 12-19      | 32 16      | 5 9      | 18-23      | 25 22      | 10 7     | 32-28    |
| 31 24    | 16-19      | 22-25      |            | 10 7       | 12-19      | 22-18    | 26 19      | 6-10       | 24-27    | 15 10    |
| 16-20    | B. wins.   | 29 22      | <b>950</b> | 2-11       | 11 16      | 9 6      | 3- 7       | 28 24      | 7 2      | 28-24    |
| 23 18    |            | 24-27      |            | 3 8        | 3-12       | 18-22    | 12 8       | 19-28      | 11 27-32 | 10 7     |
| 20-27    | <b>6</b>   | 31 24      | 25 22      | 1-10       | 16 14      | 6 10     | 6-10       | 27 23      | *2 7     | 24-19    |
| 32 23    | 31 26      | 28-26      | 6-10       | 8 13       | 12-16      | 14-17    | 8 3        | 28-32      | 32-27    | 7 2      |
| 25-30    | 25-30      | B. wins.   | 30 25      | W.wins.    | 18 15      | 20 16    | 7-11       | 23 18      | *7 11    | 19-24    |
| 18 14    | 26 22      |            | 1 2- 6     |            | 16-19      | 23-26    | 16 7       | W.wins.    | 12 27-24 | 2 7      |
| 30-26    | 30-26      | <b>948</b> | 28 24      | <b>952</b> | 15 11      | 10 15    | 14-17      |            | *19 16   | 24-19    |
| 14 7     | 22 18      |            | 14-17      |            | 19-23      | 17-21    | 21 14      | <b>958</b> | 12-19    | 7 10     |
| 2-11     | 26-31      | 21 17      | 21 14      | 23-27      | 11 7       | 16 11    | 10-26      |            | 11 16    | 27-31    |
| 17 14    | B. wins.   | 14-21      | 10-17      | 32 23      | 23-26      | W.wins.  | 27 23      | 28 24      | 25-22    | 14 17    |
| 26-22    |            | 18 14      | 25 21      | 6-10       | 7 3        |          | 26-30      | 1 11-16    | 18 25    | 31-27    |
| 14 9     | <b>7</b>   | 9-18       | 6-10       | 13 6       | 26-30      | <b>1</b> | 25 22      | *27 23     | 19-23    | 18 14    |
| 6-10     |            | 23 14      | 21 14      | 10-15      | 3 7        | 13-17    | 30-26      | 18-27      | 25 22    | 19-24    |
| B. wins. | 17 14      | 32-23      | 10-17      | 19 10      | 30-25      | 14 9     | 22 18      | 32 23      | 23-27    | 10 15    |
|          | 25-30      | 26 1       | 23 18      | 12-26      | 7 11       | 5-23     | 26-22      | 16-20      | *16 11   | 24-28    |
| <b>4</b> | 19 15      | 3- 7       | 17-21      | 30 23      | 25-21      | 21 14    | 19 15      | *15 10     | 13 27-31 | 14 18    |
| 18 14    | 11-18      | 1 6        | 32 27      | 7-30       | 11 15      | 22-26    | *20-24     | 6-15       | 11 15    | 28-32    |
| 25-21    | 14 9       | 2-18       | 21-25      | 6 2        | 13-17      | 31 22    | 7 2        | 19 10      | 13 31-27 | 15 19    |
| 14 7     | 18-22      | 11 2       | 18 15      | 30-26      | 15 10      | 32-27    | 24-27      | 20-27      | 15 10    | 32-28    |
| 2-11     | B. wins.   | 18-23      | 11-18      | 23 19      |            | 22 18    | 2 7        | 31 24      | 24-19    | 19 23    |
| 17 14    |            | 22 18      | 22 15      | 8-12       | W.wins.    | 27-31    | 27-31      | 2 8-11     | 14 9     | 28-32    |
| 21-17    | <b>946</b> | 23-26      | 25-30      | 28 24      | <b>954</b> | 14 9     | 7 10       | 25 22      | 16 27-23 | 17 14    |
| 14 9     |            | 30 23      | 27 23      | 26-22      |            | 7-14     | 31-26      | 17-21      | 9 6      | 27-31    |
| 6-10     | 13-17      | W.wins.    | 13-17      | 18 14      | 29 25      | 16 7     | 23 19      | *22 17     | 17 19-16 | 14 10    |

|          |         |          |          |          |         |          |           |          |          |         |
|----------|---------|----------|----------|----------|---------|----------|-----------|----------|----------|---------|
| 32-18    | 17 22   | 14 9     | 27-23    | 10 7     | 28-32   | 1 6      | 24-28     | 14 9 36  | 20-24    | 10 15   |
| 10 15    | 32-27   | 5-14     | 10 15    | W.wins.  | 22 26   | W.wins.  | 15 19 31  | 12-16    | 10 15    | 13-17   |
| 28-32    | 30 26   | 2 7      | 32-28    | Bertie.  | 31-22   | Janvier. | 28-32     | 9 6 37   | 22-25    | 15 19   |
| 23 26    | 27-32   | 18-23    | 15 18    |          | 18 25   |          | 19 24     | 19-24    | 11 16    | 17-13   |
| 32-28    | 26 23   | 7 16     | 28-32    | 5        | 1- 5    | 8        | 32-28     | 6 2 38   | 25-22    | 19 23   |
| 26 30    | 32-28   | 15-18    | 18 22    | 11-15    | 25 22   | 20-24    | 24 27     | 24-27    | 16 20    | 13-17   |
| 31-27    | 24 27   | 19 15    | W.wins.  | 26 22    | 32-28   | 2 7      | 5- 9      | 2 6      | 24-28    | 23 26   |
| 15 19    | 31-24   | 12-19    | Bertie.  | W.wins.  | 15 19   | 24-28    | 22 17     | 1- 5     | 14 18    | 17-13   |
| 28 32    | 20 27   | 10 7     |          | Bertie.  | 28-32   | 7 11     | 9-13      | 10 7 39  | 22-25    | 26 22   |
| 18 23    | 28-32   | W.wins.  | 3        |          | 20 16   | 28-32    | 17 22     | 16-20    | 15 10    | 5- 9    |
| 27-31    | 27 24   | ANDERSON | 11-15    | 6        | 32-28   | 15 10    | 28-32     | 7 2 40   | 13-17    | 22 18   |
| 23 26    | 32-28   |          | 22 15    | 16-19    | 16 11   | 9-13     | 23 26     | 20-24    | 10 14    | W.wins. |
| 32-28    | 22 26   | 2        | 15-18    | 24 20    | W.wins. | 17 14    | W.wins.   | 2 7      | 25-29    |         |
| 18 23    | 28 19   | 17-21    | 23 19    | 5- 9     | 13-17   | Bertie.  | 24-28     | 18 15    | 14       |         |
| 28-32    | 23 16   | 24 20    | 18-23    | 7 2      | 11 15   |          | 7 10      | 29-25    | 1- 6     |         |
| 23 19    | 13-17   | 8-11     | 26 22    | 9-13     | 17-22   |          | 20-24     | 28-32    | 14 9     | 15 11   |
| 32-28    | 26 30   | 23 18    | 23-27    | 17 14    | 20-24   | *19 16   | 2 7       | 10 14 41 | 25-22 44 | 24-27   |
| 26 23    | 17-22   | 5- 9     | 24 20    | 13-17    | 7 2     | 12-19    | 24-27 32  | 27-31    | 9 13     | 22 18   |
| 28-32    | 16 19   | 14 5     | 27-31    | 2 7      | 24-27   | 15 24    | 15 10     | 6 9      | 28-32 45 | 27-24   |
| 19 24    | 22-25   | 7-23     | 22 17    | 17-22    | 15 10   | 22-25    | 27-31     | 32-27    | 20 24    | 11 7    |
| 32-28    | 19 23   | 26 19    | 31-27    | 7 11 25  | 27-31   | 24 19    | 7 11      | 15 10    | 32-28    | 6-10    |
| 23 19    | 26-29   | 3- 7     | 30 25    | 19-23    | *2 7    | 32-27    | 31-27 33  | 27-32    | 24 27    | 14 9    |
| 28-32    | 23 18   | 25 22 22 | 27-24    | 15 10    | 31-27   | 19 15    | *10 7     | 9 13     | 28-32    | 10-14   |
| 24 28    | 29 25   | 7-10     | 19 15    | 22-26    | *10 6   | 25-29    | 13-17     | W.wins.  | 27-32    | 18 22   |
| 31-27    | 30 26   | 22 18    | 24-19    | 11 15    | 1-10    | 15 18    | 11 15     |          | 32-28    | 24-27   |
| 22 18    | W.wins. | 1- 6     | *10 6    | 26-31    | 7 14    | 29-25    | 27-24     | 11       | W.wins.  | *7 11   |
| 27-24    |         | 5 1      | 19-10    | 10 7     | 27-24   | 10 7     | 7 2       | 27-31    |          | 27-23   |
| 19 23    | 1       | 6- 9     | 6 2      | 23-27    | 19 15   | 27-24    | 24-20     | 2 7      | 13       | 9 5     |
| 24-27    | 6- 9    | 1 6      | 7-11     | 7 2      | 12-16   | 7 2      | *15 18    | 31-27    | 24-19    | 23-19   |
| 23 26    | 24 20   | 10-14    | 14 7     | 27-32    | 15 11   | 24-19    | 20-24     | 7 11     | *22 17   | 5 1     |
| 27-31 19 | 17-22   | 6 13     | 3-10     | 2 7      | 16 19   | 14 10    | 19 15     | W.wins.  | 42 19-23 | 31-27   |
| 18 22    | 26 17   | 14-23    | 3 17     | 32-27    | 11 7    | 19-16    | 12-16     | same as  | 14 19    | 1 6     |
| 1- 5     | 9-13    | 13 17    | 11-15    | 15 18    | 19-24   | 2 6      | 15 10     | trunk at | 43 23-18 | 27-24   |
| 26 23    | 25 21   | 23-27    | 17 14    | 27-24    | *7 2    | 16-11 30 | 16-19     | the 49th | *11 7    | 6 10    |
| 31-27    | 13-22   | 17 14    | 10-17    | *7 10    | 24-27   | 6 9      | *18 22    | move.    | 18-23    | W.wins. |
| 23 18    | 21 17   | 17-32    | 25 21 23 | 24-27    | 2 6     | 11-16    | 17-26     |          | 7 2      |         |
| 27-31    | 22-25   | 19 15    | W.wins.  | 10 15 26 | 23-19   | 9 14     | 30 16     | 12       | 23-18    | 15      |
| 18 15    | 30 21   | 11-18    | Bertie.  | 24 27-32 | 14 18   | 16-19    | W.wins.   | 1- 6     | 2 6      | 1- 5    |
| 31-27    | 18-22   | 14 23    |          | 14 10    | 27-31   | 14 17    | MACINDOE. | 11 15    | 27-31    | 15 10   |
| 15 11    | 15 10   | 32-28    | 4        | 32-28    | 6 10    | 1- 5     |           | 27-24    | 6 9      | 24-19   |
| 27-31    | 22-25   | 23 19    | 12-16    | 10 7     | 31-27   | 10 6     |           | 14 10    | 18-22    | 10 6    |
| 11 16    | 27 24   | 28-32    | 22 13    | 28-24    | 17 13   | 19-24    | 10        | 6- 9     | 17 26    | 19-15   |
| 31-27    | 25-29   | 20 16    | 16-20    | 7 2      | 19-23   | 17 22    | 20-24     | 10 6     | 31-22    | 22 17   |
| 16 20    | 32 28   | 32-28    | 24 19    | 24-28    | 18 22   | 25-29    | 7 11      | 9-13     | 10 7     | 15-18   |
| 27-31    | 11-15   | 16 11    | 11-15    | 2 7      | 23-19   | 18 23    | 24-27     | *18 14   | 1- 5     | 14 10   |
| 28 24    | 17 13   | 28-32    | 19 16    | 28-32    | 10 13   | 24-28    | 15 10     | 24-20    | 9 6      | 18-22   |
| 32-27    | 29-25   | 11 7     | 20 24    | 7 10     | 19-15   | 6 1      | 27-32     | 6 2      | 22-17    | 17 26   |
| 30 26    | 13 9    | 32-27    | *26 22   | 32-28    | 13 9    | 28-24    | 11 15     | 25-22    | 7 3      | 31-22   |
| 5- 9     | 25-22   | 7 2      | 24 27    | 10 14 27 | 15-19   | 1 6      | 32-28     | 2 6      | 17-13    | 10 7    |
| 26 30    | 9 6     | 27-32    | 23 18    | 28-32    | 9 6     | 24-28    | *15 18    | 22-17    | 3 7      | 22-17   |
| 27-32 20 | 7-11    | 2 6      | 15-19    | 18 22    | 19-15   | 6 10     | 28-24     | *6 10    | 13-17    | 7 2     |
| 22 17    | 6 2     | 32-27    | 16 12    | 32 28    | 6 1     | 28-24    | 19 15     | 17-22    | 7 10     | 17-13   |
| 9 13 21  | 22-18   | 6 10     | 7-11     | 14 18    | 15-19   | 10 15    | 24-19     | 15 11    | 17-13    | 2 7     |

|          |           |         |          |         |         |         |          |         |         |           |
|----------|-----------|---------|----------|---------|---------|---------|----------|---------|---------|-----------|
| 13-17    | 26 22     | 3 7     | 14 18    | 32-27   | 19-16   | 32-23   | 35       | 25-22   | 42      | 15-19     |
| 7 10     | 17-26     | 26-23   | W.wins.  | 19 15   | 10 6    | 6 9     | 20-24    | 24 27   | 27-31   | 14 18     |
| 17-13    | 31 22     | 16 11   | Janvier. | 25-29   | 1-10    | 23-27   | 14 18    | 31-24   | 11 15   | W.wins.   |
| 10 15    | 1-6       | 8-15    |          | 15 18   | 14 7    | 9 13    | 24-20    | W.wins. | 13-10   |           |
| 13-17    | 30 26     | 19 10   | 24       | 29-25   | 16-11   | 17-22   | 15 11    |         | 14 7    | 47        |
| 15 19    | 7-10      | 23-32   | 27-24    | 10 7    | 7 3     | 14 18   | 20-24    | 39      | 1-6     | 22-18     |
| W.wins.  | 14 7      | 10 6    | 14 10    | 27-24   | 12-16   | 22-25   | 10 15    | 22-17   | 17 14   | 21 17     |
|          | 3-10      | W.wins. | 1-5      | 7 2     | 2 6     | 18 22   | 24-28    | 15 11   | 6-10    | 18-9      |
| 16       | 20 16     |         | 10 6     | 24-19   | W.wins. | 25-20   | 11 16    | W.wins. | 14 18   | 17 13     |
| 27-31    | 11-20     | 22      | 5-9      | 14 10   |         | 15 10   | 28-24    |         | 31-27   | 7-14      |
| 9 6      | 27 24     | 7-11    | 6 1      | W.wins. | 29      | 27-23   | 16 20    | 40      | W.wins. | 19 10     |
| 19-15    | 20-27     | 10 7    | 31-27    |         | 24-27   | 10 6    | 24-28    | 28-32   |         | W.wins.   |
| 10 19    | 32 7      | 3-10    | 1 6      | 35      | 15 10   | 23-19   | 15 11    | 20 24   | 43      | H.LINDSAY |
| 1-10     | W.wins.   | 14 7    | 9-13     | 27-31   | 12-16   | 13 17   | 28-32    | 32-28   | 27-31   |           |
| 22 18    | AMERICAN  | 27-24   | 6 9      | 14 18   | 10 6    | 19-15   | 20 24    | 24 27   | 10 7    |           |
| 32-27    | DRAUGHT   | 7 3     | 27-31    | 23-14   | 1-10    | 17 14   | 32-28    | 28-32   | 31-27   | 45        |
| 19 16    | PLAYER.   | 24-15   | 9 14     | 17 10   | 14 7    | 15-19   | 11 16    | 27 31   | *7 2    | 22-25     |
| 27-24    |           | 3 8     | 24-27    | 31-27   | 16-20   | 6 1     | 28-32    | 32-28   | 27-21   | 11 8      |
| 16 11    | 30        | 1-6     | 30 26    | 10 7    | 2 6     | W.wins. | 24 28    | 10 14   | 17 22   | 22-25     |
| 10-15    | 8-11      | 17 14   | 31-22    | 27-23   | 20-24   |         | 32-27    | 28-24   | 31-27   | 15 11     |
| 18 23    | 6 2       | 11-16   | 18 25    | 7 2     | 6 9     | 33      | W.wins.  | 19 15   | 11 7    | 22-25     |
| W.wins.  | 47 22-17  | 20 11   | 21-30    | 23-18   | 24-28   | 27-23   | 18 27    | 36      | 15 10   | 7 10      |
|          | *20 16    | 15-18   | 20 16    | 2 7     | 9 13    | 18 27   | 31-24    | 13-17   | 16-20   | 24-19     |
| 17       | 11-27     | 11 7    | 12-19    | *18-14  | 28-32   | 9 13    | 10 15    | 31 26   | 2 6     | 22-24     |
| 1-5      | 2 18      | 18-9    | 15 31    | 7 11    | W.wins. | 17-22   | 48 20-24 | 24-27   | W.wins. | 30 28     |
| 10 14    | 27-32     | 7 2     | 30-25    | 14-17   | W.Reid  | 13 17   | 14 18    | 26 22   |         | 25-22     |
| 19-15    | 19 16     | 12-16   | 31 27    | 11 15   |         | 22-25   | 49 22-26 | 25-29   | 44      | 15 15     |
| 6 1      | 12-19     | 25 22   | 25-22    | 17-14   | 30      | 16-20   | 17 22    | 30 23   | 10 6    | 24-19     |
| 15-19    | 18 23     | W.wins. | 27 24    | *6 2    | 16-20   | 2 6     | 25-29    | 17-22   | 20-24   | 22 17     |
| 1 6      | 19-26     | Bertie. | 22-25    | 14-17   | 2 6     | 24-27   | 10 6     | 18 25   | W.wins. | 31-27     |
| 46 23-27 | 31 13     |         | 24 19    | 2 7     | 24-27   | 17-14   | 6 9      | 21-30   | 11 7    | 23 19     |
| 6 9      | W.wins.   | 33      | 25-21    | 17-14   | 6 9     | 20-24   | 11 16    | 41      | 19-23   | 22-18     |
| 27-31    | H.LINDSAY | 24-19   | 19 23    | 7 11    | 20-24   | 9 13    | 34       | 24-20   | 28-32   | 7 2       |
| 22 18    |           | 14 9    | 21-25    | 5-9     | 9 13    | W.wins. | 20-16    | 23 18   | 19 16   | W.wins.   |
| 31-27    |           | 31-27   | 23 18    | 11 7    | Bertie. | 15 18   | 20-11    | 12-19   |         | 19 15     |
| 9 13     | 21        | 9 6     | W.wins.  | 9-13    | Bertie. | 16-23   | 15 8     | 15 24   | 45      | 24-19     |
| 27-31    | 15-18     | 19-23   | Bertie.  | 7 3     |         | 18 27   | 30-26    | 25-22   | 27-23   | 15 10     |
| 13 17    | *31 27    | 18 22   |          | 14-9    | 31      | 17-22   | *8 3     | 9 13    | 18 27   | 19-15     |
| 19-24    | 22-17     | 23-19   | 35       | 15 18   | 1-5     | 10 15   | W.wins.  | 32-28   | 31-24   | 7 2       |
| 18 15    | 2 7       | 6 2     | 5-9      | 13-17   | 9 6     | 12-16   |          | 24 19   | 11 15   | W.wins.   |
| W.wins.  | 17-13     | 27-23   | 2 7      | 30 26   | 5-9     | 6 2     | 14 18    | 37      | 28-32   | 24-27     |
|          | 7 16      | 2 7     | 9-13     | W.wins. | 6 2     | 9-13    | 22-25    | 13-17   | 20 24   | 30 26     |
| 18       | 13-9      | 23-27   | 17 14    |         | 27      | 2 7     | 27 24    | 14 18   | 32-28   | 27-31     |
| 16-11    | *10 7     | 7 11    | 13-17    |         | 27-23   | 12-16   | 16-20    | W.wins. | 24 27   | 26 22     |
| 10 7     | 3-17      | 19-23   | *7 11    |         | *14 17  | 7 11    | 24 19    |         | 28-32   | 31-26     |
| 11-8     | 21 14     | 10 14   | 17-22    |         | 5-14    | 16-20   | 13-17    | 38      | 19 23   | 22 17     |
| 22 18    | 9-13      | 23-19   | 11 15    |         | 16-20   | 18 22   | 15 10    | 24-27   | 32-28   | 26 22     |
| 23-14    | 14 10     | 22 17   | 27-32    |         | *19 16  | W.wins. | 25-29    | 16 20   | 27 32   | W.wins.   |
| 7 10     | 13-17     | 19-24   | 24-19    |         | 28      | 32      | 18 14    | 27-31   | 28-24   | 22-26     |
| W.wins.  | 10 7      | 11 15   | 12-19    |         | 24-19   | 27-23   | 14 9     | 19 16   | 32 28   | 46        |
|          | 17-22     | 27-31   | 15 24    |         | 24-19   | 27-23   | 14 9     | 12-19   | 24-20   | 19-15     |
| 19       | 7 3       | 17 22   | 22-25    |         | 15 10   | 18 27   | W.wins.  | 15 24   | W.wins. | 6 9       |
| 9-13     | 22-26     | 24-28   | 24 19    |         |         |         |          |         |         | 8 3       |



|         |         |         |         |         |         |          |          |         |         |          |
|---------|---------|---------|---------|---------|---------|----------|----------|---------|---------|----------|
| 5       | 10-17   | 24 15   | 1       | 13-17   | 22-25   | 29-25    | 23 7     | 26 23   | 6-15    | 2 7      |
| 9-13    | 9 6     | 29-25   | 19-23   | 23 19   | 23 26   | 23 18    | 16-23    | 19-26   | 18 11   | 31 26    |
| 24 20   | 8-11    | 3 7     | 27 18   | 9-14    | 25-29   | W.wins.  | 27 18    | 28 10   | 7-10    | 7-11     |
| 7-11    | 6 2     | 2 9-13  | 29-25   | 20 16   | 26 30   | ---      | 20-27    | 26-30   | 23 18   | 26 23    |
| 15 10   | 30-25   | 27 23   | 20 16   | 9 14-18 | W.wins. | 976      | 32 23    | 10 6    | 14-23   | 8- 3     |
| 11-15   | 27 24   | 25-22   | 12-19   | 16 11   | ---     | ---      | 6 9      | 2- 9    | 26 12   | 22 18    |
| 32 28   | 3- 8    | 28 24   | 24 15   | W.wins. | 9       | 11-16    | 13 6     | 13 6    | W.wins. | W.wins.  |
| 15-24   | 12 3    | 3 6-10  | 8-12    | ---     | 22-18   | 20 11    | 1-26     | 30-25   | ---     | ---      |
| 28 19   | 25-22   | 7 14    | 3 7     | 4       | 24 20   | 14-18    | B. wins. | 22 18   | 3       | 6        |
| 8-11    | Drawn.  | 22-18   | 29-25   | 18-27   | 18-11   | 22 15    | ---      | 25-22   | 10-15   | 19-24    |
| 10 6    | 18 10   | 14 10   | 7 10    | 10 7    | 16 7    | 3- 7     | 979      | 18 14   | 11 8    | 28 19    |
| 3- 7    | 977     | 4 18-11 | 25-22   | 13-17   | W.wins. | 21 14    | ---      | 22-18   | 15-19   | 7-10     |
| 6 2     | ---     | 23 18   | 10 1    | 24 19   | ---     | 7-30     | ---      | 14 10   | 23 16   | 19 16    |
| 5- 9    | 20 16   | 13-17   | 22-17   | 27-24   | 974     | B. wins. | 7-11     | 30 25   | 5- 9    | 12-19    |
| 2 6     | 11-20   | 24 19   | 1 6     | 7 11    | ---     | ---      | 20-24    | 6 1     | 18 15   | 26 23    |
| 9-14    | 31 26   | 17-22   | W.wins. | 17-22   | 9 6     | 977      | 27 20    | 9-13    | 3-12    | 10-15    |
| 22 18   | 14-17   | 10 14   | ---     | 11 4    | 2- 9    | ---      | 9-14     | 1 5     | 22 17   | 16 12    |
| W.wins. | 25 21   | 5 22-25 | 2       | 22-25   | 24 19   | 20 16    | 18 9     | 18-15   | 13-22   | 7-10     |
| ---     | 18-25   | 14 17   | 25-22   | 15 11   | 15-24   | 11-20    | 11-27    | 11 8    | 26 10   | 27 24    |
| 6       | 21 5    | 25-29   | 15 11   | W.wins. | 20 16   | 18 11    | 31 24    | 3-12    | 9-14    | 20-27    |
| 14-17   | 25-30   | 17 22   | 8-15    | ---     | 12-19   | 8-15     | 1- 5     | 5 1     | 30 26   | 31 24    |
| 22 13   | 19 16   | 11- 7   | 30 26   | 5       | 27 20   | 14 10    | 19 15    | 15- 6   | 12-16   | 3- 7     |
| 7-14    | 12-28   | 19 15   | 22-24   | 11- 7   | 18-27   | 7-14     | 10-19    | 1 10    | 32 28   | 30 26    |
| 13 9    | 5 1     | 6 7- 2  | 28 1    | 14 17   | 31 6    | 30 26    | 24 15    | 12-16   | W.wins. | 7-11     |
| 14-17   | 30-23   | 15 10   | 21-25   | 22-25   | 14-18   | 19-28    | 5-14     | 10 15   | ---     | 24 20    |
| 9 6     | 27 2    | 8-11    | 7 10    | 18 15   | 6 2     | 26 1     | 28 24    | W.wins. | 4       | W.wins.  |
| W.wins. | W.wins. | 10 7    | 25-30   | 7- 2    | 7-11    | 4- 8     | 2- 7     | ---     | 6-10    | ---      |
| ---     | ---     | 2- 6    | 1 6     | 20 16   | 2 6     | 1 6      | B. wins. | 1       | 27 24   | 981      |
| 7       | 972     | 7 3     | 9-13    | 2- 7    | W.wins. | 2- 9     | ---      | 6-10    | 20-27   | ---      |
| 8-11    | ---     | 6-10    | 10 14   | 15 10   | ---     | 13 6     | 980      | 15 6    | 31 6    | 15-19    |
| 14 10   | 24 19   | 3 8     | 30-25   | 7-14    | 975     | 5- 9     | ---      | 1-10    | 1-10    | 23 16    |
| 3- 8    | 15-24   | 10-15   | 6 10    | 17 10   | ---     | 6 2      | 19 15    | 18 15   | 23 19   | 18-23    |
| 27 24   | 20 16   | 18 14   | 25-21   | 10 15   | W.wins. | 24 20    | 8-11     | 10-19   | 16-23   | 27 18    |
| 17-21   | 12-19   | 15-18   | 10 15   | ---     | ---     | 9-14     | 2 7      | 15 11   | 23 16   | 20-27    |
| 10 6    | 27 20   | 22 15   | 13-17   | 6       | 15 11   | 11-16    | 3 12-16  | 12-19   | 3- 7    | 31 24    |
| W.wins. | 18-27   | 11-18   | 14 18   | 7- 3    | 14-21   | 7 10     | 18 15    | 32 28   | 11 8    | 7-10     |
| ---     | 31 6    | 8 11    | 21-25   | 18 14   | 11 7    | 15-19    | 10-19    | 5) 7-11 | 7-11    | 14 7     |
| 970     | 9-18    | 29-25   | 15 19   | 3- 7    | 2-11    | 27 24    | 32 28    | 27 24   | 8 3     | 2-27     |
| ---     | 26 22   | 11 15   | 8 17-21 | 22 18   | 16 7    | W.wins.  | 4 13-17  | 20-27   | 11-15   | B. wins. |
| 12-16   | W.wins. | 7 25-22 | 19 15   | 29-25   | 10-14   | ---      | 22 13    | 31 8    | 30 25   | ---      |
| 19 12   | ---     | 30 26   | 25-29   | 15 10   | 7 2     | 978      | 1- 5     | 3-12    | W.wins. | 982      |
| 14-18   | 973     | 22-31   | 18 22   | W.wins. | 6-10    | ---      | 30 25    | 28 24   | ---     | ---      |
| 23 14   | ---     | 15 22   | 21-25   | ---     | 2 6     | 13-17    | 14-18    | 2- 7    | 5       | 23 19    |
| 10-17   | 22 17   | 31-27   | 22 17   | 7       | 10-15   | 22 13    | 23 14    | 24 20   | 20-24   | 1 6-10   |
| 21 14   | 5- 9    | 14 10   | 25-30   | 18-23   | 28 24   | 2- 7     | 9-18     | 7-11    | 27 20   | 26 23    |
| 15-19   | 25 22   | 27-23   | 17 21   | 15 18   | 19-28   | 25 22    | 27 23    | 26 23   | 7-10    | 2) 1- 6  |
| 24 15   | 18-25   | 10 7    | 30-26   | W.wins. | 26 10   | 7-10     | 18-27    | 11-15   | 26 23   | 3) 25 22 |
| 11-25   | 29 22   | 23-19   | 15 19   | ---     | 14-17   | 21 17    | 31 15    | 20 16   | 19-26   | 18-25    |
| 26 23   | 11-25   | 7 3     | W.wins. | 8       | 6 9     | 14-21    | 16-19    | W.wins. | 30 23   | 29 22    |
| 25-30   | 19 15   | 19-15   | ---     | 25-21   | 17-22   | 22 17    | 25 22    | ---     | 10-15   | 6- 9     |
| 23 18   | 10-19   | 3 8     | 3       | 18 14   | 9 14    | 11-16    | 20-24    | 2       | 23 19   | 13 6     |
| 6-10    | 17 3    | W.wins. | 6- 9    | 17-22   | 22-29   | 18 14    | 15 10    | 12-16   | 15-24   | 2- 9     |
| 13 9    | 1 25-29 | ---     | 7 10    | 19 23   | 14 23   | 9-18     | 6-15     | 15 10   | 28 19   | 23 18    |

|          |         |         |         |                   |          |          |         |         |                     |         |       |
|----------|---------|---------|---------|-------------------|----------|----------|---------|---------|---------------------|---------|-------|
| 14-23    | 14-27   | 1       | 7       | 212               | 6-9      | 19 16    | 18 14   | 21 17   | 10-14               | 22-25   | 27-31 |
| 27 18    | 27 18   | 19 16   | 1-5     | 16 12             | 12-19    | 1-5      | 14-21   | 3 7     | 6 2                 | 25 22   |       |
| 9-14     | 1-5     | 12-19   | 2 9     | 9-18              | 23 7     | 14 10    | 23 5    | 11-15   | 25-29               | 31-27   |       |
| 18 9     | 21 17   | 27 28   | 5-14    | 21 14             | 2-11     | 7-14     | 11-18   | 30 26   | 2 7                 | 19 16   |       |
| 5-14     | W.wins. | 18-27   | 11 7    | 10-17             | 25 21    | 16 7     | 30 14   | 22-31   | 29-25               | 27-23   |       |
| 22 17    |         | 32 18   | 31-26   | 12 3              | 13-19 17 | 14-18    | 10-17   | 7 2     | 7 11                | 22 17   |       |
| 15-18    | 4       | 29-27   | 7 2     | 18-22             | 27 23    | 7 3      | 5 1     | W.wins. | 25-22               | W.wins. |       |
| 19 15    | 11-16   | 16 12   | 14-17   | 3 10              | 18-27    | 15-19    | 21-30   |         | 11 15               |         |       |
| 10-28    | 24 20   | 27-31   | 2 6     | 22-31             | 32 7     | 3 7      | 1 3     | 15      | 22-17               | 986     |       |
| 17 3     | 15-24   | 20 28   | 10-14   | 10 14             | W.wins.  | 18-24    | W.wins. | 11-15   | 15 18               |         |       |
| 18-22    | 20 11   | 31-27   | 6 9     | 17-21             | 5        | 7 11     |         | 30 26   | W.wins.             | 12-16   |       |
| 3 8      | 24-28   | 23 18   | W.wins. | 20 16             | 5        | 18-23    | 11      | W.wins. | 13                  | 19 12   |       |
| 11-16    | 11 8    | 27-23   |         | 31-27             | 17-21    | 11 15    | 18-22   |         | 17-22 <sup>1)</sup> | 18-17   |       |
| 8 11     | 10-15   | B.wins. | 1       | 16 11             | 19 16    | 22-26    | 26 17   | 16      | 1-5                 | 10 6    |       |
| 16-20    | 8 3     |         | 11-16   | 17-22             | W.wins.  | 15 18    | 13-22   | 1-5     | 25 18               | 2)      | 1-26  |
| 11 15    | W.wins. | 984     | 23 7    | 11 7              |          | 24-27    | 30 25   | 16 12   | 10-17               | 31 13   |       |
| W.wins.  |         |         | 2-18    | 13-17             | 6        | 18 22    | 11-18   | 5-9     | 21 14               | 32-27   |       |
|          | 5       | 26 25   | 19 15   | 29 25             | 14-17    | 26-31    | 27 24   | 12 8    | 6-10                | 13 9    |       |
|          | 6-9     | 1 9-14  | 16-20   | 23-27             | 26 23    | 20 16    | W.wins. | 10-14   | 16 12               | 7-10    |       |
| 7-10     | 13 6    | 31 29   | 24 19   | 7 2               | 17-22    | 6-10     |         | 8 3     | 10-17               | 14 7    |       |
| 20 23    | 2-9     | 2 13-17 | 9-14    | 27-23             | 23 14    | 16 11    | 12      | W.wins. | 12 8                | 5-23    |       |
| 4) 5-9   | 21 17 3 | 24 20   | 25 21   | 2 6               | 10-17    | 10-14    | 8-11    | 17-21   | 17-21               | 28 24   |       |
| 5) 25 22 | 14-30 4 | 2-7     | 8 13-17 | 23-27             | 16 12    | 11 7     | 29 25   | 17      | 18 14               | 3-10    |       |
| 18-25    | 23 7 5) | 25 22   | 30 2    | 6 9               | 8-11     | 14-17    | 13) 6-9 | 14-17   | 11-15               | 12 3    |       |
| 29 22    | 15-18   | 18-25   | 9 1-5   | 27-23             | 12 8     | 7 2      | 16 12   | 7 3     | 30 25               | 27-32   |       |
| 1-5      | 24 20   | 29 18   | 27 24   | 9 13 <sup>H</sup> | 17-21    | 17-26    | 9-18    | 17-21   | 21-30               | B.wins. |       |
| 32 28    | 18-22   | 11-18   | 20-27   | W.wins.           | 8 4      | *2 7     | 21 14   | 20 16   | 8 3                 |         |       |
| 2-7      | 7 2     | 19 16   | 32 23   |                   | 22-25    | 23       | W.wins. | 10-17   | 15-19               | W.wins. | 1     |
| 22 17    | W.wins. | 12-19   | 18-27   | 3                 | 27 24    | 26 22    |         | 26 22   | 16 11               |         | 31 27 |
| W.wins.  | 983     | 23 16   | 31 24   | 17-22             | 25-29    | 17-26    | 17-26   | 19-23   | 19-23               | 13      | 17-22 |
|          |         | 18-22   | 6-9     | 26 17             | 24 19    | 1-5      | 30 14   | 3 7     | 10-15               | 14 9    |       |
|          | 2       | 26 17   | 29 25   | 14-21             | 7-10     | 27 24 20 | 13-17   | 22-26   | 14 10               | 5-14    |       |
| 5-9      | 3-7     | 14-21   | 14-18   | 23 7              | 4 8      | W.wins.  | 25 21   | 11 8    | 7 14                | 18 9    |       |
| 13 6     | 1 24 28 | 16 12   | 21 14   | 11-18             | 11-15    |          | 11-15   | 26-31   | 16 7                | 11-18   |       |
| 2-9      | 9-14    | 8-11    | 18-28   | 27 23             | 19 16    | 3        | 12 8    | 8 3     | W.wins.             | 23 14   |       |
| 25 22    | 21 17   | 12 8    | 26 22   | 18-27             | 15-18    | 6-9      | 7-11    | 31-26   |                     | 32-23   |       |
| 18-25    | 14-30   | 10-14   | 3-18    | 32 23             | 8 11     | 19 16    | 8 3     | 3 8     | 20                  | 9 6     |       |
| 29 22    | 23 14   | 8 4     | 15 11   | 2-11              | 10-14    | 12-19    | 15-18   | 26-22   | 11-15               | 8-11    |       |
| 9-13     | 10-26   | 14-17   | W.wins. | 23 18             | 11 15    | 27 23    | 3 7     | 8 11    | 25 22               | 6 2     |       |
| 23 18    | 19 8    | 27 24   |         | 13 6-10           | 18-22    | 18-27    | W.wins. | 22-18   |                     | 23-18   |       |
| 14-23    | 11-15   | 7-10    | 2       | 25 22             | 15 19    | 32 16    |         | 7 2     | 985                 | B.wins. |       |
| 27 18    | 8 7     | 24 19   | 2-7     | 1-5               | 23-25    | 8-12     | 13      | 18-22   |                     |         |       |
| 1-5      | 26-31   | 11-15   | 24 20   | 22 17             | 16 11    | 15 10    | 6-9     | 2 9     | 24 19               | 2       |       |
| 31 27    | 27 23   | 19-20   | 1-5     | 5-9               | W.wins.  | 12-19    | 25 22   | 5-14    | 17-22               | 23 19   |       |
| W.wins.  | 24-27   | 17-22   | 25 21   | 29 25             |          | 26 23    | 1-5     | 11 15   | 19 12               | 17-22   |       |
|          | 7 11    | 4 8     | 14-17   | 9-14              | 7        | W.wins.  | 22 17   | 14-17   | 22-26               | 19 16   |       |
| 3        | 30-26   | 15-19   | 23 14   | 18 9              | 8-11     |          | 9-13    | 15 19   | 32 28               | 21-25   |       |
| 2-6      | 11 18   | 16 11   | 11-18   | 11-15             | 26 23    | 10       | 17 14   | 22-26   | 26-31               | 31 26   |       |
| 25 22    | 26-19   | 19-23   | 19 16   | 17 14             | 18-22    | 13-17    | W.wins. | 19 24   | 10 6                | 22-31   |       |
| 18-25    | 32 16   | 11 7    | 12-19   | W.wins.           | 23 18    | 29 25    |         | 26-31   | 31-24               | 29 22   |       |
| 29 22    | 12-19   | 22-26   | 27 23   |                   | 14-23    | 5-9      | 9       | 13 9    | 28 19               | 31-26   |       |
| 5-9      | 18 14   | 8 11    | 18-27   | 4                 | 27 18    | *26 22   | 7-1)    | 17-22   | 18-27               | 22 17   |       |
| 23 18    | B.wins. | 26-31   | 32 16   | 1-5 16            | 10-15    | 17-26    | 8 3     | 9 6     | 6 2                 | 26-22   |       |



|            |            |            |            |            |            |            |             |             |          |          |
|------------|------------|------------|------------|------------|------------|------------|-------------|-------------|----------|----------|
| 17 13      | <b>988</b> | 23 16      | <b>992</b> | 30-23      | 17 13      | 25 2       | 7-23        | 1- 6        | 22 18    | 31 27    |
| 22-17      |            | 14-17      |            | W.wins.    | W.wins.    | 17-22      | 16 7        | 30 26       | 13-22    | 11-15    |
| B. wins.   | 20 16      | 21 14      | 15 11      |            |            | 24 19      | 3-28        | 6-10        | 26 17    | 27 24    |
| <b>987</b> | 11-20      | 6- 9       | 8-15       | <b>994</b> | <b>3</b>   | 27-32      | B. wins.    | 26 23       | 11-15    | 15-18    |
|            | 25 22      | 13 6       | 10 6       |            | 14-18      | 21 17      | W.wins.     | W.wins.     | 18 11    | 3 17 13  |
|            | 18-25      | 1-26       | 1-17       | 25 22      | 23 14      | 32-28      | <b>999</b>  | 1)          | 8-15     | 4- 8     |
| 16-20      | 29 22      | 31 22      | 25 22      | 18-25      | 9-18       | 10 6       | <b>1001</b> | 2)          | 17 13    | 13 6     |
| 1 31 26    | 8-11       | 8-12       | 18-25      | 29 22      | 20 16      | 1-10       | 26 23       | 2- 6        | 2- 9     |          |
| 3- 7       | 22 17      | 32 28      | 29 6       | 1 3- 7     | 11-20      | 14 7       | 16-20       | 4- 8        | 25 22    | 25 22    |
| 2 32 28    | 15-18      | 12-19      | 2- 9       | 22 17      | 21 17      | 3-10       | 21 17       | 29 25       | 15-18    | 18-25    |
| 7-11       | 10 7       | 25 21      | 24 29      | 2 1- 6     | W.wins.    | 2 6        | 14-30       | 8-11        | 22 15    | 29 22    |
| 19 16      | 3-10       | 18-25      | W.wins.    | 17 13      | W.wins.    | 23 7       | 19 16       | 19 16       | 10-26    | 8-11     |
| 12-19      | 14 7       | 29 22      |            | 3 15-18    | <b>995</b> | 3-10       | 12-19       | 12-19       | 31 22    | B. wins. |
| 23 7       | 11-15      | 3- 8       | <b>993</b> | 31 26      |            | 1          | 19 16       | 23 16       | 7-10     |          |
| 2-11       | 19 10      | 21 17      |            | 11-15      | 19 16      | 7-11       | 12-19       | 14-18       | 22 17    | <b>2</b> |
| 26 23      | 6-15       | 5- 9       | 26 22      | 19 16      | 12-28      | 23 19      | 31 26       | 26 22       | 4 8      | 25 22    |
| 11-16      | 17 14      | 17 13      | 4- 8       | 12-19      | 20 16      | 12-16      | 30-23       | 18-23       | 28 24    | 9-13     |
| B. wins.   | 12-16      | 9-14       | 21 17      | 23 16      | 11-20      | 19 12      | 27 4        | 27 18       | 8-11     | 4 28-24  |
|            | 7 3        | 13 9       | 14-21      | 15-39      | 21 17      | 9-13       | 20-27       | 20-27       | 24 19    | 4- 8     |
| <b>1</b>   | 16-19      | 14-18      | 23 14      | 24 15      | 14-30      | 27 23      | 32 16       | 32 23       | 11-15    | 24 19    |
| 25 22      | 3 7        | 22 17      | 9-18       | 10-19      | 23 5       | 18-27      | 10-14       | 11-20       | 20 16    | 15-24    |
| 3- 7       | 19-28      | 19-23      | 22 17      | 16 12      | 20-23      | 31 24      | 16 12       | 18 11       | 15-24    | 22 18    |
| 23 18      | 14 10      | 9 6        | 6- 9       | 8-11       | 27 2       | 11-18      | 14-17       | 7-16        | 16 11    | 13-22    |
| 14-23      | W.wins.    | 23-32      | 13 6       | 12 8       | 6- 9       | 10 6       | 22 18       | 22 18       | 24-27    | 18 9     |
| 27 11      |            | 6 2        | 2- 9       | 18-23      | 13 6       | W.wins.    | 17-22       | 2- 7        | 11- 7    | 8-11     |
| 7-23       | <b>989</b> | 32-27      | 17 14      | 27 18      | 3- 8       |            | 28 24       | 30 26       | 27-31    | 9 5      |
| 31 27      |            | 17 14      | 10-17      | 14-23      | 31 26      | <b>997</b> | 22-26       | 7-11        | 7 2      | 11-16    |
| 12-16      | 19 15      | 18-22      | 19 3       | 8 3        | 8-11       | 24 19      | 24 18       | 28 24       | 31-27    | 20 11    |
| 27 18      | 10-19      | 2 6        | 9-14       | W.wins.    | 26 22      | 10 6       | 26-31       | 20-27       | 2 7      | 7-16     |
| 20-27      | 14 10      | 15-19      | 24 20      |            | 11-15      | 1-17       | 18 15       | 18 14       | 27-23    | B. wins. |
| 32 23      | 7-14       | 24 15      | 1 5- 9     | <b>1</b>   | 22 17      | 19 10      | W.wins.     | 9-18        | 7 11     |          |
| 16-20      | 27 23      | 11-18      | 27 23      | 9-13       | 15-19      | 7-14       | 23 7        | 23-18       |          | <b>3</b> |
| B. wins.   | 18-27      | 6 10       | 18-27      | 30 26      | 2 7        | 25 22      | <b>1000</b> | 3-10        | 11 8     | 20 16    |
|            | 25 9       | 7-11       | 32 23      | 5- 9       | 10-15      | 18-25      |             | 17 14       | 18-15    | 9-13     |
| <b>2</b>   | 5-14       | 14 9       | 9-13       | 19 16      | 7 11       | 29 6       | 28 24       | 10-17       | 29 25    | 25 22    |
| 26 22      | 31 8       | 27-23      | 23 19      | 12 19      | 1-10       | 2- 9       | 16-20       | 21 14       | 15-18    | 18-25    |
| 7-11       | 1- 5       | 9 6        | 14-18      | 23 7       | 11 18      | 24 20      | 15 11       | 27-31       | 8 3      | 29 22    |
| 23 18      | 29 25      | 23-19      | 19 15      | 14-18      | W.wins.    | 16-19      | 8-15        | 26 22       | 18-15    | 4- 8     |
| 14-23      | 5- 9       | 6 2        | 18-23      | 22 17      |            | 23 16      | 18 11       | 31-26       | 3 8      | 24 20    |
| 27 18      | 26 23      | 18-23      | 3 7        | 13-22      | <b>996</b> | 12-19      | 20-27       | 22 17       | 12-16    | 8-11     |
| 20-27      | 9-13       | B. wins.   | 23-26      | 26 17      |            | 27 24      | 31 24       | B. wins.    | 8 12     | 16 7     |
| 32 23      | 23 19      |            | 30 23      | 9-13       | 25 21      | Drawn.     | 10-15       |             | 16-19    | 2-11     |
| 15-24      | 2- 6       | <b>991</b> | 21-30      | 7 2        | 15-24      | 19 10      | 19 10       | <b>1002</b> | 12 8     | B. wins. |
| 23 19      | 32 27      |            | 23 19      | W.wins.    | 28 19      | <b>998</b> | 6-15        |             | 19-23    |          |
| 11-16      | 6-10       | 13 9       | 30-26      |            | 17-22      |            | 23 18       | 3- 8        | 25 22    | <b>4</b> |
| 18 14      | 8 4        | 6-22       | 7 11       | <b>2</b>   | 30 25      | 22-26      | 14-23       | 32 27       | 23-26    | 23 19    |
| 9-18       | 3- 7       | 27 24      | W.wins.    | 9-13       | 13-17      | 31 22      | 26 10       | 9-14        | B. wins. | 15-24    |
| 22 15      | 27 23      | 18-27      |            | 30 26      | 19 15      | 16-19      | 2- 6        | 18 9        |          | 28 19    |
| 16-23      | W.wins.    | 25 2       |            | 13-22      | 1 9-13     | 23 16      | 32 28       | 5-14        | <b>1</b> | 7-11     |
| 15 11      |            | 8-11       | <b>1</b>   | 26 17      | 15 11      | 18-23      | 6-15        | 24 19       | 23 19    | 31 27    |
| 24-28      | <b>990</b> | 32 23      | 30 26      | 1- 6       | 8-15       | 27 18      | 24 19       | 15-24       | 15-24    | 11-15    |
| B. wins.   |            | 11-15      | 21-30      | 31 26      | 27 24      | 5- 9       | 15-24       | 27 20       | 28 19    | 27 24    |
|            | 16-19      | W.wins.    | 3 8        | 5- 9       | 18-27      | 14 5       | 28 19       | 6- 9        | 7-11     | 4- 8     |

|               |          |          |             |             |             |             |             |             |             |             |
|---------------|----------|----------|-------------|-------------|-------------|-------------|-------------|-------------|-------------|-------------|
| 20 16         | 20 16    | 13 6     | 8-15        | 30 26       | <b>3</b>    | 29-13       | 18- 9       | 1 5         | 20 11       | 27 23       |
| 8-11          | 6-10     | W.wins.  | 18 11       | 16-19       | 9-18        | 6 1         | 13 6        | 28-19       | W.wins.     | 29-25       |
| 16 7          | 13 6     |          | 9-14        | 23 16       | 27 23       | 13- 6       | W.wins.     | 10 7        |             | 23 18       |
| 2-11          | 2- 9     | <b>4</b> | 22 17       | 12-19       | 18-27       | 1 19        |             | 4- 9        | <b>2</b>    | 6-10        |
| B. wins.      | 16 12    | 14-18    | 14-18       | 14 10       | 32 23       | W.wins.     | <b>1012</b> | 5 16        |             | 18 14       |
| <b>1003</b>   | 9-14     | 17 13    | 24 19       | 7-14        | 6 15-18     |             |             | W.wins.     |             | 10-17       |
|               | 17 13    | 18-25    | 18-23       | 27 23       | 23 14       | <b>1</b>    | White to    |             | <b>1016</b> | 21 14       |
|               | 19-24    | 13 6     | 25 22       | 18-27       | 16-23       | 29-13       | play        |             |             | 16 12       |
| 21 17         | 28 19    | 15-18    | 6- 9        | 32 7        | 14 9        | 18 14       |             | 18 14       |             | 15-19       |
| 14-21         | 15-24    | 6 2      | 13 6        | 3-10        | 5-14        | 23-32       | 10-19       | 10-19       | 10-26       | 12 8        |
| 23 18         | 22 17    | 10-14    | 2- 9        | 22 17       | W.wins.     | 6 1         | 29 22       | 23 14       | 11-15       | 11 16       |
| 16-23         | 14-18    | W.wins.  | 28 24       | W.wins.     |             | W.wins.     | 1-10        | 11-27       | 8 3         | 21-17       |
| 26 19         | W.wins.  |          | 9-14        |             | <b>4</b>    |             | 32 14       | 32 16       | 7-11        | 16 23       |
| <b>1</b> 9-14 |          | <b>5</b> | 22 18       | <b>1006</b> | 15-19       | <b>2</b>    | 4-11        | 31-27       | 3 7         | 17-14       |
| 18 9          | <b>2</b> | 21-25    | W.wins.     |             | 24 15       | 29-15       | 14 10       | 30 23       | W.wins.     | 10 7        |
| 5-14          | 2- 7     | 30 21    |             |             | 10-19       | 27 18       | 15-19       | 27-20       |             | 3-10        |
| 22 17         | 27 23    | 14-18    | <b>1004</b> | 1 } 26 22   | 31 27       | 15-13       | 10 7        | B. wins.    | <b>1018</b> | 23 19       |
| 3 } 6- 9      | 15-18    | 17 13    |             | 2 } 23 14   | W.wins.     | 6 1         | W.wins.     |             |             | 14-17       |
| 13 6          | 24 20    | 18-25    |             | 26 22       | 3 16-23     |             |             | <b>1017</b> | 23 19       | 19 16       |
| 2- 9          | 18-27    | 13 6     |             | 7-11        | 27 18       |             |             |             | 18-22       | 17-21       |
| 25 22         | 32 23    | 15-18    |             | 30 26       | 4 12-16     | 15-19       | <b>1009</b> |             | 23 19       | 27 24       |
| 4 } 9-13      | 11-15    | 6 2      |             | 2- 7        | 24 20       | 18 15       |             | 7 2         | 6-10        | 14-17       |
| 5 } 27 23     | 25 22    | W.wins.  |             | 24 20       | 5 8-12      | 9-18        | 18 23       | 14-21       | 22 17       | 24 20       |
| 11-16         | 15-24    |          |             | 5- 9        | 31 26       | 31 27       | 19-26       | 2 6         | 15-18       | 11-15       |
| 24 20         | 28 19    | <b>6</b> |             | 28 24       | 4- 8        | W.wins.     | 11 18       | 26-17       | 19 16       | 13 6        |
| 15-24         | 7-11     | 14-18    |             | 12-16       | 32 27       |             | 28-19       | 6 8         | 1 } 8-12    | 15-19       |
| 28 19         | 22 18    | 23 7     |             | 32 28       | 15-19       | <b>6</b>    | 18 14       | W.wins.     | 2 } 24 19   | 16 11       |
| 6 7 8-11      | 11-15    | 16-23    |             | 16-19       | 18 15       | 16-20       | 4-11        |             | 18-23       | 10-15       |
| 32 28         | 18 2     | 17 14    |             | 23 16       | 9-18        | 23 18       | 10 7        | <b>1014</b> | 14 9        | 11 7        |
| 4- 8          | 15-24    | 12-16    |             | 18-23       | 28 24       | 20-27       | 1-67        |             | 23-27       | 19-24       |
| 28 24         | 23 18    | 20 11    |             | 26 19       | 19-28       | 31 24       | 7 14        | 30-25       | 9 6         | 7 3         |
| 14-18         | 24-28    | 8-15     |             | 8-12        | 27 24       | 5- 9        | W.wins.     | 22 29       | 27-32       | 15-19       |
| *23 7         | 2 7      | 7 3      |             | 27 23       | 10-19       | 24 20       |             | 23-30       | 6 2         | 3 8         |
| 16-23         | W.wins.  | W.wins.  |             | 3- 8        | 22 15       | 15-24       | <b>1010</b> | 16-23       | 32-27       | 24-28       |
| 24 19         |          |          |             | *23 18      | W.wins.     | 28 19       |             | 2- 6        | 2 11        | 8 11        |
| 23-27         | <b>3</b> | <b>7</b> |             | 14-23       |             | W.wins.     | White to    | 7 16        | 27-24       | 28-32       |
| 7 3           | 14-18    | 10-15    |             | 17 14       | <b>1</b>    |             | play.       | 15-10       | 11 15       | <b>1020</b> |
| 27-31         | 17 14    | 19 10    |             | 9-18        | 16-20       | <b>1007</b> |             | 15 10       | 14 7        | 19-24       |
| 3 7           | 10-17    | 16-19    |             | 21 17       | 23 18       |             |             | 6-15        | 24-27       | 16 19       |
| W.wins.       | 19 1     | 23 16    |             | 23-26       | 14-23       | 12 8        |             | 24 19       | 21 14       | 32-28       |
|               | 17-22    | 12-19    |             | 17 14       | 27 18       | 4-18        |             | 15-24       | 30-25       | 18-23       |
| <b>1</b>      | 27 23    | 10 7     |             | 10-17       | W.wins.     | 24 15       |             | 22 15       | 29 22       | 16 12       |
| 11-16         | 22-29    | 14-18    |             | 19 3        |             | 10-19       |             | 11-18       | 6- 9        | 8-11        |
| 18 11         | 23 14    | 22 15    |             | 12-19       | <b>2</b>    | 20 24       |             | 27 20       | 13 6        | 12 8        |
| 8 8-15        | 29-25    | 13-22    |             | 22 15       | 15-18       | 1-10        | W.wins.     | W.wins.     | 1-10        | 23-27       |
| 22 17         | 14 10    | 7 3      |             | 11-18       | 22 15       | 24 30       |             | 32 23       | 8 3         | 4 8         |
| 16-23         | 25-22    | 8-12     |             | 31 15       | 11-18       | W.wins.     | <b>1011</b> | 10-15       | 27-32       | 29-25       |
| 27 11         | 10 7     | 3 7      |             | W.wins.     | 24 20       |             |             | B. wins.    | 3 8         | 31 26       |
| 12-16         | 11-16    | W.wins.  |             | 7-11        | <b>1008</b> | 12 16       |             |             | 11-15       | 2- 6        |
| 25 22         | 7 3      |          |             | 19 15       |             | 7-11        | <b>1015</b> |             | 24 20       | 8 11        |
| 10-15         | 22-18    | <b>3</b> |             | 10-26       |             | 16 7        |             |             | 32-27       | 12-16       |
| 24 20         | 1 6      | 16-23    |             | 26 22       | 31 15       | 1 } 23-32   |             |             | 8 11        | 32 27       |
| 16-19         | 2- 9     | 27 18    |             | 6-15        | W.wins.     | 2 } 18 14   |             |             | 9 2         | 9 2         |
|               |          |          |             |             |             |             |             |             | 19-26       | 17 21       |

|             |             |             |             |             |             |             |          |
|-------------|-------------|-------------|-------------|-------------|-------------|-------------|----------|
| *2 6        | 27-32       | 9- 2        | 2- 6        | 7-10        | 10-15       | 11 18       | 19-24    |
| 21-25       | 20 24       | 18 15       | 17 21       | 9 13        | 13 9        | 1 6         | 26 22    |
| 15 10       | 1 32-28     | 16-20       | 6-10        | 10- 7       | 15-10       | 18-23       | 6-10     |
| 22-15       | 11 15       | 15 18       | B. wins.    | 13 17       | 9 5         | 5- 9        | B. wins. |
| 10 19       | 28-19       | Drawn.      |             | 7-10        | 10-15       | 23 19       |          |
| 25-30       | 15 24       |             | <b>1026</b> | 17 22       | 30 25       | 9-14        |          |
| 8 3         | 4 8         | 1           |             | 10- 6       | 15-18       | 19 24       |          |
| W.wins.     | 10 15       | 16-11       |             | 23 18       | 25 21       | 6-10        |          |
|             | 3- 7        | 2 7         |             | 6- 2        | 18-15       | 24 27       |          |
| 1           | 24 19       | 11- 2       |             | W.wins.     | 21 17       | 10-15       |          |
| 11-16       | 7-11        | 18 14       |             | Wyllie      | 15-10       | 27 32       |          |
| 15 11       | 15 10       | W.wins.     |             |             | 17 22       | 14-18       |          |
| 22-15       | 8- 3        |             | W.wins.     | <b>1028</b> | 10- 6       | 32 28       |          |
| 11 18       | 10 14       | <b>1024</b> |             |             | 5 1         | 18-23       |          |
| 16-20       | 3- 7        |             | <b>1027</b> | 31 27       | 6-10        | 28 24       |          |
| 2 6         | 14 18       | 18-14       |             | 24-31       | 1 5         | 23-27       |          |
| 20-24       | 7-10        | 11 7        | A 6 9       | 30 25       | 10- 7       | B. wins.    |          |
| 6 10        | Drawn.      | 14-18       | 1 3- 7      | 31-26       | 5 9         |             |          |
| 24-28       |             | 7 11        | 12 16       | 22 18       | 7-11        | 1           |          |
| 10 14       |             | 18-14       | 2 7- 3      | 26-22       | 9 14        | 22 17       |          |
| 17-21       | 1           | 11 7        | 9 14        | 25 21       | 11-16       | 9-14        |          |
| 18 22       | 3- 8        | 14-18       | W.wins.     | 22-15       | 22 18       | 17 13       |          |
| W.wins.     | 10 15       | 13 9        |             | 21 17       | 16-20       | 6 9         |          |
| <b>1022</b> | 32-28       | 1- 6        | A           | 15-18       | 18 15       | 13 6        |          |
|             | 24 19       | 9 2         | 6 10        | 17 13       | 20-24       | 11-15       |          |
|             | 28-32       | 18-15       | 3- 7        | 18-15       | 15 19       | 6 2         |          |
| 19 15       | 19 16       | 7 3         | 10 3        | 13 9        | 24-15       | 15-19       |          |
| 18-27       | 8-12        | 15-18       | 23-18       | 15-10       | 14 18       | 2 20        |          |
| 7 2         | 16 19       | 2 6         | Drawn.      | 9 5         | W.wins.     | 19-24       |          |
| 14- 7       | 32-28       | 18-14       |             | 10-15       |             | 20 27       |          |
| 2 20        | 15 18       | 6 1         | 1           | 5 1         | <b>1029</b> | 8-11        |          |
| 27-32       | 28-32       | 14-18       | 23-19       | 15-10       |             | 27 23       |          |
| 20 16       | 18 23       | Drawn.      | 9 14        | 1 5         | 11-16       | 14-17       |          |
| 32-27       | 32-28       |             | 3- 8        | 10-15       | 29 25       | B. wins.    |          |
| 16 11       | 23 27       | <b>1025</b> | 12 3        | 5 9         | 7-11        |             |          |
| 8- 4        | 28-32       |             | 19-15       | 15-10       | 25 22       | <b>1030</b> |          |
| 15 10       | 19 23       | 1 19 15     | 14 9        | 9 13        | 2- 7        |             |          |
| 27-23       | 32-28       | 2- 6        | 15-19       | 10-15       | 1 22 18     | 11-15       |          |
| 10 6        | 27 32       | 15 18       | 3 7         | 13 17       | 11-15       | 32 27       |          |
| 23-18       | 28-24       | 6 9         | 19-16       | 15-18       | 18 2        | 12-16       |          |
| 6 1         | 23 26       | 18 15       | 7 10        | 17 21       | 8-11        | 27 24       |          |
| 18-23       | 24-28       | 9- 6        | 16-20       | 18-15       | 2 7         | 16-19       |          |
| 1 6         | 26 31       | 15 18       | 9 14        | 21 25       | 9-14        | 24 20       |          |
| 23-27       | 28-24       | 6- 9        | 20-24       | 15-18       | 7 2         | 10-14       |          |
| 6 10        | 32 28       | 18 15       | 14 18       | 25 30       | 11-15       | 20 16       |          |
| 27-23       | W.wins.     | 26-22       | 24-28       | 18-15       | 2 20        | 8-11        |          |
| 10 15       |             | 21 17       | 10 15       | 29 25       | 12-16       | 16 12       |          |
| 23-27       | <b>1023</b> | 22-13       | W.wins      | 15-18       | 20 11       | 3- 8        |          |
| 12 16       |             | 15 10       | Wyllie      | 25 21       | 4- 8        | 12 3        |          |
| 27-24       | 12-16       | Drawn.      |             | 18-15       | 11 4        | 10-14       |          |
| 16 20       | 23 18       |             | 2           | 21 17       | 3- 8        | 3 17        |          |
| 24-27       | 1 13- 9     | 1           | 23-19       | 15-10       | 4 11        | 18-22       |          |
| 15 10       | 2 6         | 21 17       | 16 23       | 17 13       | 10-15       | 17 26       |          |















LIBRARY OF CONGRESS



0 029 726 895 8