DECLASSIFIED E.O. 12065 SECTION 3-402/NNDG NO. 775013

## GHQ/SCAP Records(RG 331)
## Description of contents

THE NATIONAL ARCHIVES OF THE UNITED STATES

(1) Box no. 2616

(2) Folder title/number: (11)
Reports on Personal Inspection of Allied Property

(3) Date: Aug. 1947 - July 1949

(4) Subject:

| Classification | Type of record |
|---|---|
| 9580.2 (F, M) | c, e |

(5) Item description and comment:

(6) Reproduction: (Yes) No

(7) Film no. Sheet no.

Mr Yokota Liaison Office
Prefectural

SCAPIN-6105-A/14 dtd 3 June 49

From: Ministry of Finance-Properties Administration Bureau
To : Governor of Fukushima Local Govt

7 July 1949

Subject: Completion of procedures involved in returning the properties in the possession of the Allied Nationals:

Referring to the following listed properties in the possession of the branch of Standard ~~Oil~~ Vacuum Oil Company located in your prefecture, all the formalities required for returning the properties were completed by Kanagawa Civil Affairs Team on 29 June 1949.

You are requested to cut off the properties mentioned bellow from the inventory of the assets belonging to the Allied Nationals and to make due contact with the authorities of Civil Affairs Team stationed in your prefecture.

Properties located at Taira city:

| | Category of Property | Dimension | Location |
|---|---|---|---|
| 1. | Land(building site) | :33.26 Tsubo | Fukushima-ken, Taira city, Kyujyoshi No.21-2 |
| 2. | " " | :174.22 " | No.21-6 of the same address |

3. Building:
   Registered in the Register Ledger as follows:
   a. Building Number: No.109
   b. Construction & Roofing: Wood, Tin roofing:25.83 Tsubo;same location
   c. Registered in the building register ledger as follows:
      1) Building No.:109
      2) Wood construction;tin roofing(26 Tsubo);same location (one story warehouse)
4. All the other properties belonging to Taira Warehouse Office located No.21-2 and 21-6, Kyujyoshi, Taira-city excluding the above mentioned land and buildings.

Properties located at Wakamatsu city:

| | | | |
|---|---|---|---|
| 1. | Land(building site) | 271.5 Tsubo: | located at Fukushima-ken, Kitaaizu-gun, Ikkimura, oza-Kamisanyo,aza-Furuyashiki No.282-1 |
| 2. | " " | : 85 " : | No.283-1 of the same address |
| 3. | " " | : 10 " : | No.287-3 of the same address |

4. Building:(same address as above)

from the inventory of the assets belonging to the Allied Nationals and to make due contact with the authorities of Civil Affairs

DECLASSIFIED E.O. 12065 SECTION 3-402/NNDG NO. 715013

4. Building:(same address as above)

from the inventory of the assets belonging to the Allied Nationals and to make due contact with the authorities of Civil Affairs Team stationed in your prefecture.

Properties located at Taira city:

| | Category of Property | Dimension | Location |
|---|---|---|---|
| 1. | Land(building site) | :33.26 Tsubo | Fukushima-ken, Taira city, Kyujyoshi No.21-2 |
| 2. | " " | :174.22 " | No.21-6 of the same address |

3. Building:
   Registered in the Register Ledger as follows:
   a. Building Number: No.109
   b. Construction & Roofing: Wood, Tin roofing:25.83 Tsubo;same location
   c. Registered in the building register ledger as follows:
      1) Building No.:109
      2) Wood construction;tin roofing(26 Tsubo);same location
         (one story warehouse)
4. All the other properties belonging to Taira Warehouse Office located No.21-2 and 21-6, Kyujyoshi, Taira-city excluding the above mentioned land and buildings.

Properties located at Wakamatsu city:

1. Land(building site): 271.5 Tsubo:located at Fukushima-ken, Kitaaizu-gun, Ikkimura, oza-Kamisanyo,aza-Furuyashiki No.282-1
2. " " : 85 " : No.283-1 of the same address
3. " " : 10 " : No.287-3 of the same address
4. Building:(same address as above)
   a. House Number: No.15
   b. Wood construction;tile roofing;one story residence:16.25 Tsubo
   c. Accessory building:
      1) one story wood construction warehouse: 12.83 Tsubo
      2) " " " " " : 12.00 "
      3) one story wood construction lumber house: 5.5 "
      4) " " " " " : 4.4 "
5. All the other properties than the land and buildings mentioned above belonging to Wakamatsu Warehouse Office located at the same address.

DECLASSIFIED E.O. 12065 SECTION 3-402/NNDG NO. 715013

DECLASSIFIED E.O. 12065 SECTION 3-402/NNDG NO. 775013

(12)

**Fukushima Prefectural Office**
Reparation Section

23 December 1947

SUBJECT: Foreign Works of Art

TO : Major Gilbert W. King
Fukushima Mil Govt Team

With reference to above subject, an intermediate report was submitted to you on 8 Dec. 1947, and I hereby report that no article was found within this prefecture until the time limit of 15 Dec. 1947.

For your information, following measures were taken for the investigation of the matter.

By the way I may add that an article was found likely to have been looted though not of art, and it is now under investigation.

1. For 3 days from 24 to 26 Nov. 1947 -
Officials in charge from county offices, police stations and city offices as well as the heads of such organizations as deemed the object of this investigation(namely, all the organization under the control of police station, repatriates leagues, etc.) were called to the police stations of the four cities, i.e. Fukushima, Koriyama, Wakamatsu and Taira, and they were given full instructions regarding the matter.

2. Every town and village master and police-man stationed in towns and villages were given instruction through county offices or police stations respectively to make thorough and prompt investigation.

1) Method of investigation taken:

1) Method of investigation taken:

For your information, following measures were taken for the investigation of the matter.

By the way I may add that an article was found likely to have been looted though not of art, and it is now under investigation.

1. For 3 days from 24 to 26 Nov. 1947 -
   Officials in charge from county offices, police stations and city offices as well as the heads of such organizations as deemed the object of this investigation(namely, all the organization under the control of police station, repatriates leagues, etc.) were called to the police stations of the four cities, i.e. Fukushima, Koriyama, Wakamatsu and Taira, and they were given full instructions regarding the matter.

2. Every town and village master and police-man stationed in towns and villages were given instruction through county offices or police stations respectively to make thorough and prompt investigation.

   1) Method of investigation taken:
      The purpose and extent of this investigation, kind and type of articles in question, etc. were shown on the notice-boards demanding report of any object coming under this category.

   2) To the general lovers of art, investigations were made through special cooperation of policemen.

   3) In some towns and villages this purport was printed and given to all repatriates.

T. Yamaguchi

Tokiji Yamaguchi
Reparation Section Chief

DECLASSIFIED E.O. 12065 SECTION 3-402/NNDG NO. 775013

DECLASSIFIED E.O. 12065 SECTION 3-402/NNDG NO. 775013

CIS TOKITA

Liason IZAWA KOSECKI

RECEIVED 20 SEP 1947

GENERAL HEADQUARTERS
SUPREME COMMANDER FOR THE ALLIED POWERS

AG 132.2 (12 Sep 47 )CPC/FP
(SCAPIN 1774)

APO 500
12 September 1947

MEMORANDUM FOR: JAPANESE GOVERNMENT

THROUGH: Central Liaison Office, Tokyo

SUBJECT: Inventories of Objects of Art of Foreign Origin

1. The Japanese Government is directed to submit inventories of objects of art of foreign origin, which are presently located in Japan and which were acquired by any Japanese national or agency in an occupied area on or after 7 July 1937. Only objects having a market value on 7 July 1937 of five thousand yen (¥5,000.) or more will be reported. Objects already reported as looted property will not be included in the inventories. Reports will follow the form attached hereto (Inclosure 1).

2. Reports will be submitted monthly in sextuplicate and the project will be completed by 1 January 1948.

FOR THE SUPREME COMMANDER:

R. M. LEVY,
Colonel, AGD,
Adjutant General.

1 Incl
Report Form, Objects of
Art of Foreign Origin
(For addressee only)

Dec 7 1941

- foreign nationals should apply for return of property removed by Japs.

And persons or corporations etc. notify Commission as to

DECLASSIFIED E.O. 12065 SECTION 3-402/NNDG NO. 775013

別紙は目下
中にして大蔵省
次第急速に工事を行ふ

DECLASSIFIED E.O. 12065 SECTION 3-402/NNDG NO. 775013

Grp. 3 by CG
No of Inst. Required
No Remaining for

Repairs of Property Belonging to Miss Bessie Makin

一、ベッセー、マクキム女史宅（耶蘇部内輪村）

(A) 襖の修理　五箇所

(B) 窓枠戸修理　二ヶ所

(C) 障子紙張替

(D) 井戸蓋修理

(E) 井戸内部清掃

(F) 建物内外の清掃

(G) 屋根雨樋の修理

特調福島連絡官事務所

DECLASSIFIED E.O. 12065 SECTION 3-402/NNDG NO. 775013

一、ライジングサン会社油槽所
二、〃　　神山　〃
三、〃　　旧郡山油槽所

右の油槽所は大体救護が完備している

特調福島連絡官事務所

The following corrections are to be made to the "Report on the Properties Owned By Nationals of the United Nations".

4. KORIYAMA ( FORMER ) OIL DEPOT .

C. Description of Property : ( Additions are to be made under items "Building" & "Land".)

(1). Building :

Warehouse ..... 1 ..... 17.5 tsubo.

(2). Land : 287.77 tsubo

5. WAKAMATSU OIL DEPOT.

E. Delete the Tin Filling Shed and Storage from the Sketch and insert Nol 1 Warehouse and No. 2 Warehouse respectively.

6. FUKUSHIMA OIL DEPOT .

C. Description of Property :

(1). Office and quarters..... 1 ..... 21.5 tsubo
Warehouse ..... 1 ..... 35.20 "
" ..... 1 ..... 15 "
Soldering Shed ..... 1 ..... 1 "

(2). Land : 477.75 tsubo

(3). Tank :

Capacity 36 ton ..... 1

" 61 ton ..... 1

Nol 1 Warehouse and No. 2 Warehouse respectively.

DECLASSIFIED E.O. 12065 SECTION 3-402/NNDG NO. 715013

No. 1 Warehouse and No. 2 Warehouse respectively.

6. FUKUSHIMA OIL DEPOT .

C. Description of Property :

(1). Office and quarters..... 1 ..... 21.5 tsubo
Warehouse ..... 1 ..... 33.20 "
" ..... 1 ..... 15 "
Soldering Shed ..... 1 ..... 1 "

(2). Land : 477.75 tsubo

(3). Tank :

Capacity 36 ton ..... 1

" 61 ton ..... 1

Received on
21 Aug. 1947

DECLASSIFIED E.O. 12065 SECTION 3-402/NNDG NO. 715013

Iokita

Property #1

1. YOTSUKURA OIL DEPOT

A. Location : No. 11 Aza Harada, Yotsukura-machi, Ishiki-gun.

B. Name of Company : Rising Sun Petroleum Company, Ltd.

C. Description of property:

Tank ..... 1

3 " Oil pump, hand ..... 1

2 ½ " Oil pipe .....36 meters

D. Use of property :

Soon after the outbreak of the Pacific War, the above-mentioned company was put under the control of the Akira Seki Shoten K.K., Yotsukura Branch, as the Yotsukura Oil Depot of the Petroleum Distribution Control Company, with Yasobei Sato, the manager of the Branch, as the responsible person. The property is being use by the company at present ~~and no accidents has occurred~~. ~~Moreover~~, the hand oil pump is being use by the Yotsukura Fishery Association of Aza Shijimikawa.

E. Sketch :

~~As per attached.~~

Land — 7:3 Red

DECLASSIFIED E.O. 12065 SECTION 3-402/NNDG NO. 775013

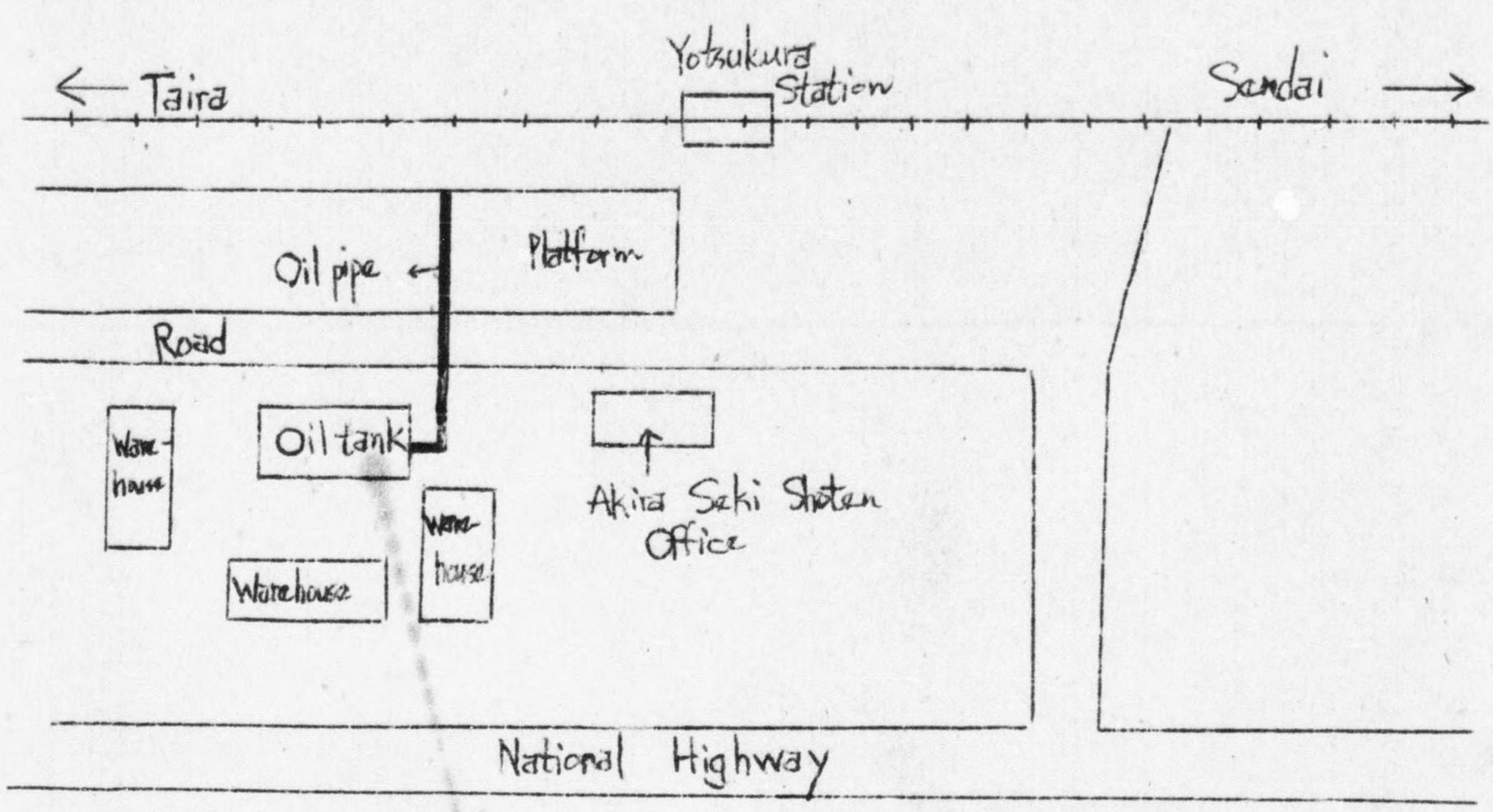


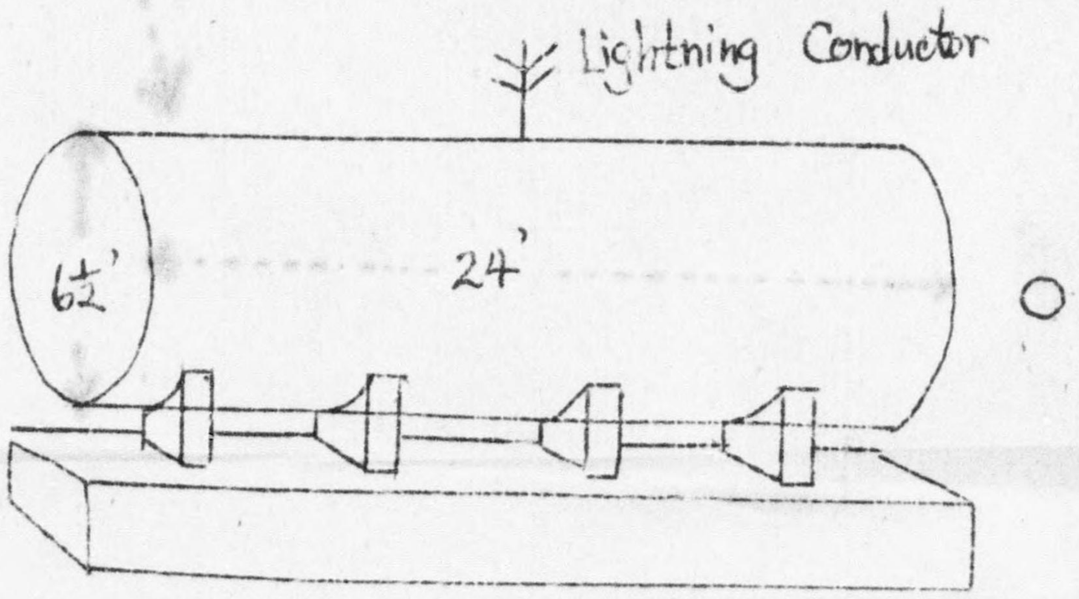


Oil Tank
(Capacity: Heavy oil 30 ton)

DECLASSIFIED E.O. 13526 SECTION 3-4.5(b)/NNDC NO. NLR 01-13

DECLASSIFIED E.O. 12065 SECTION 3-402/NNDG NO. 775013

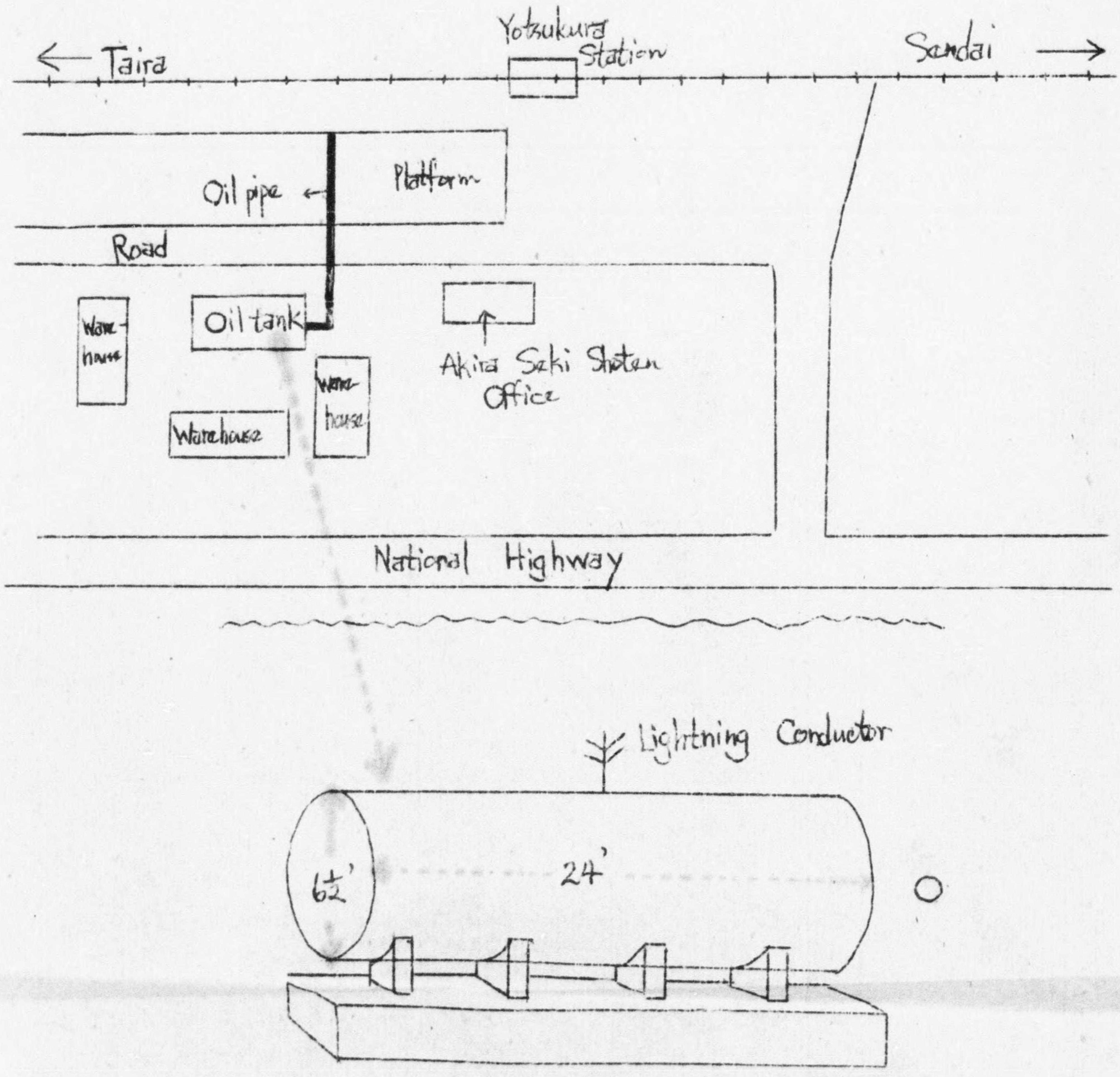


Oil Tank
( Capacity : Heavy oil 30 ton )

DECLASSIFIED E.O. 12065 SECTION 3-402/NNDG NO. 775013

2. KORIYAMA OIL DEPOT

A. Location : No. 3 Higashijiku, Koriyama City.

B. Name of Company : Standard Oil Company, Ltd.

C. Description of property :

(1) Land

| | | |
|---|---|---|
| Registered tsubo | | 419 tsubo |
| Actually surveyed tsubo | | 423 " |

(2) Building

| | | |
|---|---|---|
| Office building | 1 | 4 tsubo |
| Tin filling room | 1 | 24.88 tsubo |
| Pump room | 1 | 1.50 " |
| Soldering shed | 1 | 0.69 " |
| Warehouse | 1 | 20 " |
| Latrine | 1 | 1 " |

(3) Oil tank

| | | |
|---|---|---|
| No. 1 tank | 1 | 46 kilo litre capacity. |
| No. 2 tank | 1 | 41 kilo litre |

(4) Machinery & implements ..... 1 set.

D. Use of property :

The property of the Standard Oil Company was transferred to the Petroleum Distribution Control K.K. by the agent of the company on 10 April 1942 and simultaneously with the dissolution of the Petroleum Distribution Company on 2 June 1947, it was transferred to the Petroleum Distribution Corporation.

The property is being used & preserved by the said company at present .

E. Sketch :

As per attached.

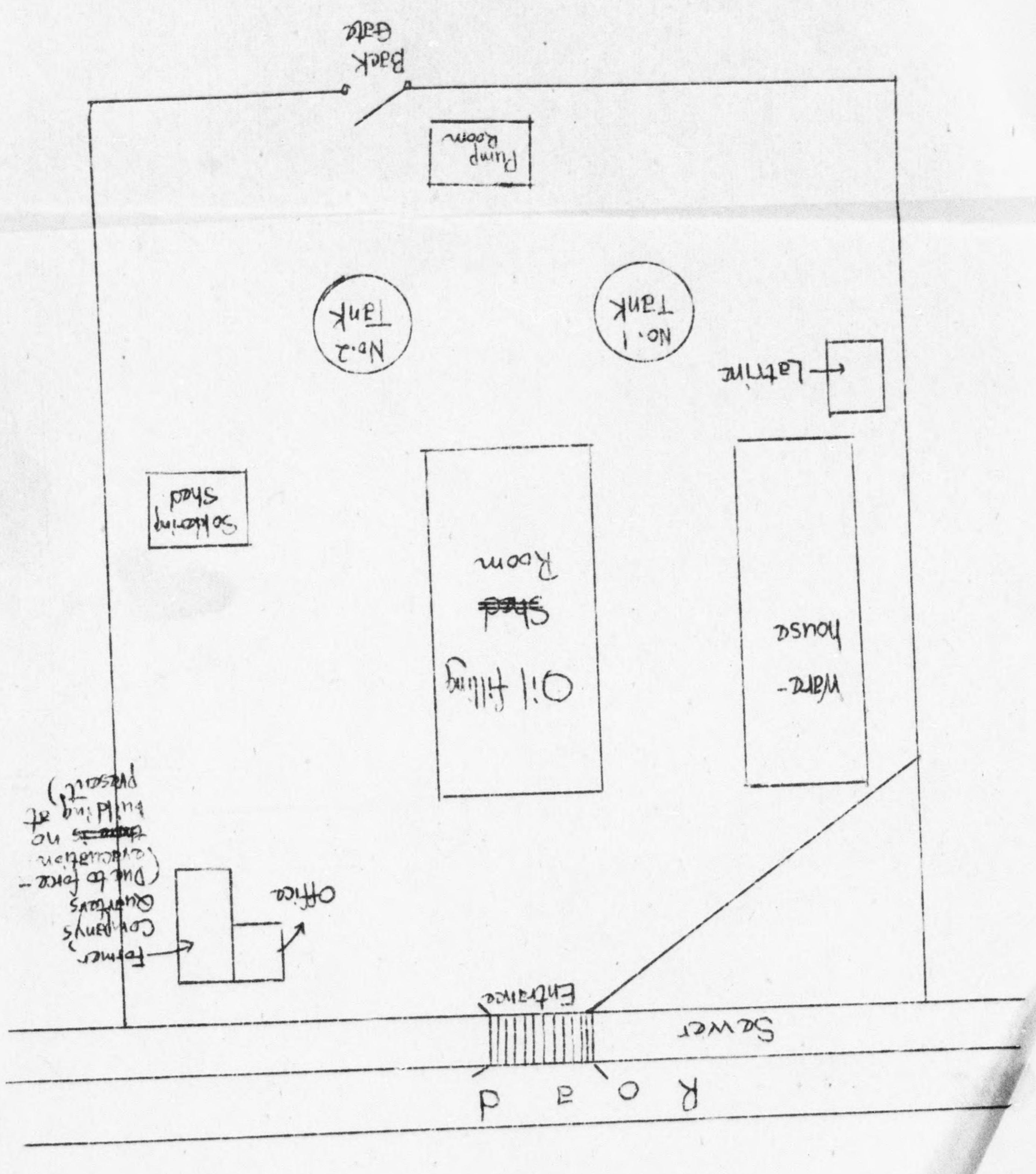


DECLASSIFIED E.O. 13526 SECTION 3-4b5\NNDC NO. NI 12013

3. KORIYAMA OIL DEPOT

A. Location : No. 12 Aza Kamijima, Koriyama City.

B. Name of Company : Rising Sun Petroleum Company, Ltd.

C. Description of property :

(1). Land : Registered tsubo ..... 938 tsubo
Actually surveyed tsubo .....951.661 tsubo

(2). Building :

| | | | |
|---|---|---|---|
| Office and Company's quarters | .... 1 | ..... | 20 tsubo. |
| Drum Storage | ..... 1 | ..... | 5 " |
| Drum Cleaning Shed | ..... 1 | ..... | 1.78 " |
| Pump room | ..... 1 | ..... | 4 " |
| Latrine | ..... 1 | ..... | 1.17 " |

(3). No. 1 tank..... 1..... Capacity, 102 kilo litre
No. 2 tank ..... 1..... " , 65 " "

(4) Machinery & tools accessories ..... Complete set.

D. Use of property :

The property of the Rising Sun Petroleum Company was transferred to the Petroleum Distribution Control Association on 15 May 1942. The facilities were planned to be used, but since it was impossible to lay a railway to the Depot, it was not used and merely kept in custody by the company. ~~So the present.~~ But on 31 May 1947 the property was transferred to the agent of United Nations' Property Custodian (probably Mitsubishi Security Co. Ltd)

E. Sketch : ~~As per attached.~~

連合國資產管理人 agents

Latrine ..... 1 ..... 1.17 "
(3) No. 1 tank ..... 1 ..... Capacity, 102 kilo litre

DECLASSIFIED E.O. 12065 SECTION 3-402/NNDG NO. 715013

Latrine ..... 1 ..... 1.17 "

(3). No. 1 tank..... 1..... Capacity, 102 kilo litre
No. 2 tank ..... 1..... " , 65 " "

(4). Machinery & tools accessories ..... Complete set.

D. Use of property :

The property of the Rising Sun Petroleum Company was transferred to [illegible] on 15 May 1942. The facilities were planned to be used, but since it was impossible to lay a railway to the Depot, it was not used and merely kept in custody by the company. ~~to the present.~~ But on 31 May 1947 the property was transferred to the agent of United Nations' Property Custodian (probably Mitsubishi Security Co. Ltd)

E. Sketch :

~~As per attached.~~

連合國資産管理人 agents
Rising Sun — 三菱信託
Standard Oil — 三井 "
Others — 安田

参考：縣渉外課ノ調査原文（D. Use of Property ノ最後部文章）

昭和22年5月31日 敵産管理委員立会ノモトニ之ヲ Rising Sun Petroleum Co. Ltd ニ返還スル目的ヲ以テ事務引継ヲ完了セリ

DECLASSIFIED E.O. 12065 SECTION 3-402/NNDG NO. 775013

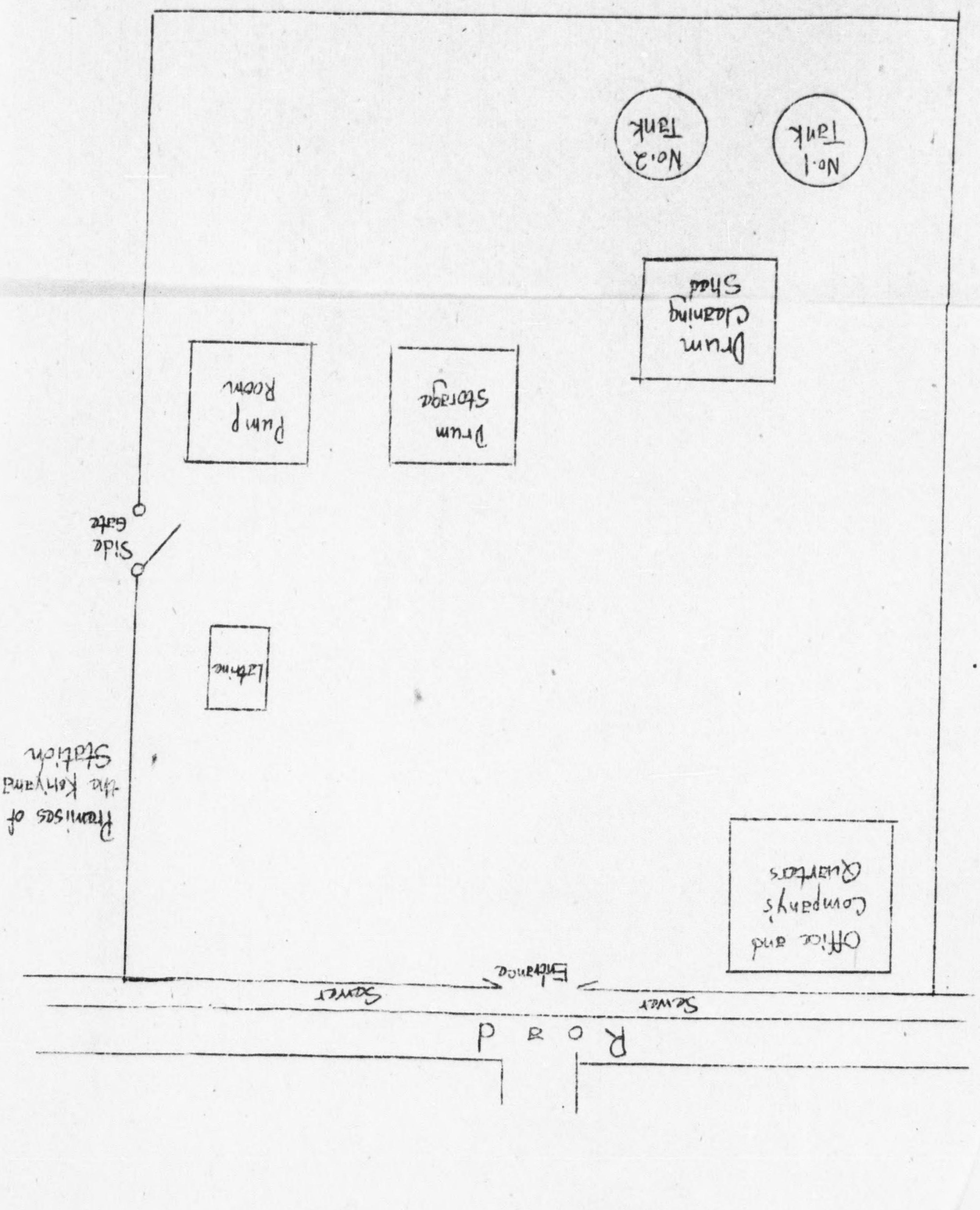


DECLASSIFIED E.O. 13526 SECTION 3-4(b)/NNDC NO. NLI-2013

## 4. KORIYAMA (FORMER) OIL DEPOT

A. Location : No. 1 Higashijiku, Koriyama City.

B. Name of Company : Rising Sun Petroleum Company, Ltd.

C. Description of property :

(1) Building :

| | | | |
|---|---|---|---|
| Warehouse | 1 | | 17.5 tsubo |
| Warehouse | 1 | | 18 tsubo |
| Tin filling shed and Empty tin warehouse | 1 | 30 | " |
| Soldering Shed | 1 | 0.75 | " |
| Office and residence quarters | 1 | 10.5 | " |
| Resting place for workers | 1 | 2.25 | " |
| Garage and storing shed | 1 | 4 | " |
| Corridor, roofed | 1 | 10 | " |
| Latrine | 1 | 0.75 | " |

Remarks : Since the gate and fence were collected at the time of the Iron & Hardware Collection, there is none at present.

(2) Land 283.77 tsubo

(3) Oil tank and others :

| | | |
|---|---|---|
| Oil tank (49 kilo litre capacity) horizontal type | 1 | ( 3 tsubo ) |
| Pipe line | | |
| Pipe fittings | | |
| Fire-extinguisher & tools | | |
| Rotary pump | 1 | |
| Tin filling machine | 1 | |
| Platform scale ( 200 lbs ) | 1 | |

D. Use of property:

With a approval certificate from the Minister of Finance, the Sato Shoten K.K. bought the property of the Rising Sun Petroleum Company from the custodian on 16 February 1943. Immediately after the purchase, it was leased to the Koriyama Petroleum Distribution Company, Inc.; at present the company is distributing petroleum and other mineral oils.

E. Sketch :

~~As per attached.~~

Resting place for workers ..... 1 ..... 2.25

Garage and storing shed ..... 1 ..... 4 "

DECLASSIFIED E.O. 12065 SECTION 3-402/NNDG NO. 775013

| | | | |
|---|---|---|---|
| Resting place for workers..... | 1 ..... | 2.25 | |
| Garage and storing shed ..... | 1 ..... | 4 | " |
| Corridor, roofed ..... | 1 ..... | 10 | " |
| Latrine ..... | 1 ..... | 0.75 | " |

Remarks : Since the gate and fence were collected at the time of the Iron & Hardware Collection, there is none at present.

(2) Land ——— 283.77 tsubo

(3) Oil tank and others :

| | | |
|---|---|---|
| Oil tank (49 kilo litre capacity) horizontal type..... | 1 | ( 3 tsubo ) |
| Pipe line | | |
| Pipe fittings | | |
| Fire-extinguisher & tools | | |
| Rotary pump ..... | 1 | |
| Tin filling machine ..... | 1 | |
| Platform scale ( 200 lbs ) ..... | 1 | |

D. Use of property:

With a approval certificate from the Minister of Finance, the Sato Shoten K.K. bought the property of the Rising Sun Petroleum Company from the custodian on 16 February 1943. Immediately after the purchase, it was leased to the Koriyama Petroleum Distribution Company, Inc.; at present the company is distributing petroleum and other mineral oils.

E. Sketch :

~~As per attached.~~

(38.1 tsubo?
~~245~~ tsubo include 38.1 tsubo
283.77

DECLASSIFIED E.O. 12065 SECTION 3-402/NNDG NO. 715013

DECLASSIFIED E.O. 12065 SECTION 3-402/NNDG NO. 775013

Sketch

DECLASSIFIED E.O. 12065 SECTION 3-402/NNDG NO. 775013

5. WAKAMATSU OIL DEPOT

A. Location : No. 298 Aza Furuyashiki, Oaza Kami Sanyo, Ikki-mura, Kita Aiza-gun.

B. Name of Company : Rising Sun Petroleum Company, Ltd.

C. Description of property:

(1) Building :

| | | | |
|---|---|---|---|
| Office and company's quarters | 1 | 10.5 | tsubo |
| Resting Place for workers | 1 | 2 | tsubo |
| Soldering Shed | 1 | 0.75 | tsubo |
| Latrine | 1 | 2.14 | " |
| Tin filling Shed | 1 | 9.33 | " |
| No. 1 Warehouse | 1 | 21 | " |
| No. 2 Warehouse | 1 | 6.67 | " |
| Roofed corridor | 1 | 1.66 | " |
| " " | 1 | 1.33 | " |
| Fence (total poles ) | | 57 | |

(2) Oil tank :

| | |
|---|---|
| Gasoling tank( 39 Kilo litre capacity ) | 1 |
| Bank stands | 4 |

(3) Pipe line, oil ..... 3 places

(4) Machinery & apparatus ..... Complete set

D. Use of property :

The property of the above-mentioned company was kept in custody and used by the Wakamatsu Branch of the Sato Boki Shoten K.K. of Koriyama City ; but on 1 July, 1944, it was lease to Manpei Kishi of No. 3 Tatemachi, Omachi, Wakamatsu City from Heijuro Horie, President of the Petroleum Distribution Control K.K, , of No. 4, 3-chome, Marunouchi, Kojimachi-ku, Tokyo. At present the property is in custody and being use by the company concerned.

E. Sketch :

As per attached .

Tin filling Shed ..... 1 ..... 9.33 "
No. 1 Warehouse ..... 1 ..... 21 "
No. 2 Warehouse ..... 1 ..... 6.67 "

| | | | |
|---|---|---|---|
| Tin filling Shed | 1 | | |
| No. 1 Warehouse | 1 | 21 | " |
| No. 2 Warehouse | 1 | 6.67 | " |
| Roofed corridor | 1 | 1.66 | " |
| " " | 1 | 1.33 | " |
| Fence ( total poles ) | | 57 | |

(2) Oil tank :

| | |
|---|---|
| Gasoling tank( 39 Kilo litre capacity ) | 1 |
| Tank stands | 4 |

(3) Pipe line, oil ..... 3 places

(4) Machinery & apparatus ..... Complete set

D. Use of property :

The property of the above-mentioned company was kept in custody and used by the Wakamatsu Branch of the Sato Boki Shoten K.K. of Koriyama City ; but on 1 July, 1944, it was lease to Manpei Kishi of No. 3 Tatemachi, Cmachi, Wakamatsu City from Heijuro Horie, President of the Petroleum Distribution Control K.K, , of No. 4, 3-chome, Marunouchi, Kojimachi-ku, Tokyo. At present the property is in custody and being use by the company concerned.

E. Sketch :

As per attached .

* Additional insertion, Description of property :

| | | | |
|---|---|---|---|
| (5) Land : | 298 Furuyashiki, Kami Sanyo, Ikki-mura ..... | 213.5 | tsubo |
| | "I"- 300 Furuyashiki, Kami Sanyo, Ikki-mura... | 1.35 | tan |
| | Aza Shitabatake, Kami Sanyo, Ikki-mura ..... | 1.5 | " |

Sand box (on sketch) ?

DECLASSIFIED E.O. 12065 SECTION 3-402/NNDG NO. 715013

DECLASSIFIED E.O. 12065 SECTION 3-402/NNDG NO. 775013

# Sketch

Location: Aza Furuyashiki, Kami Sanyo

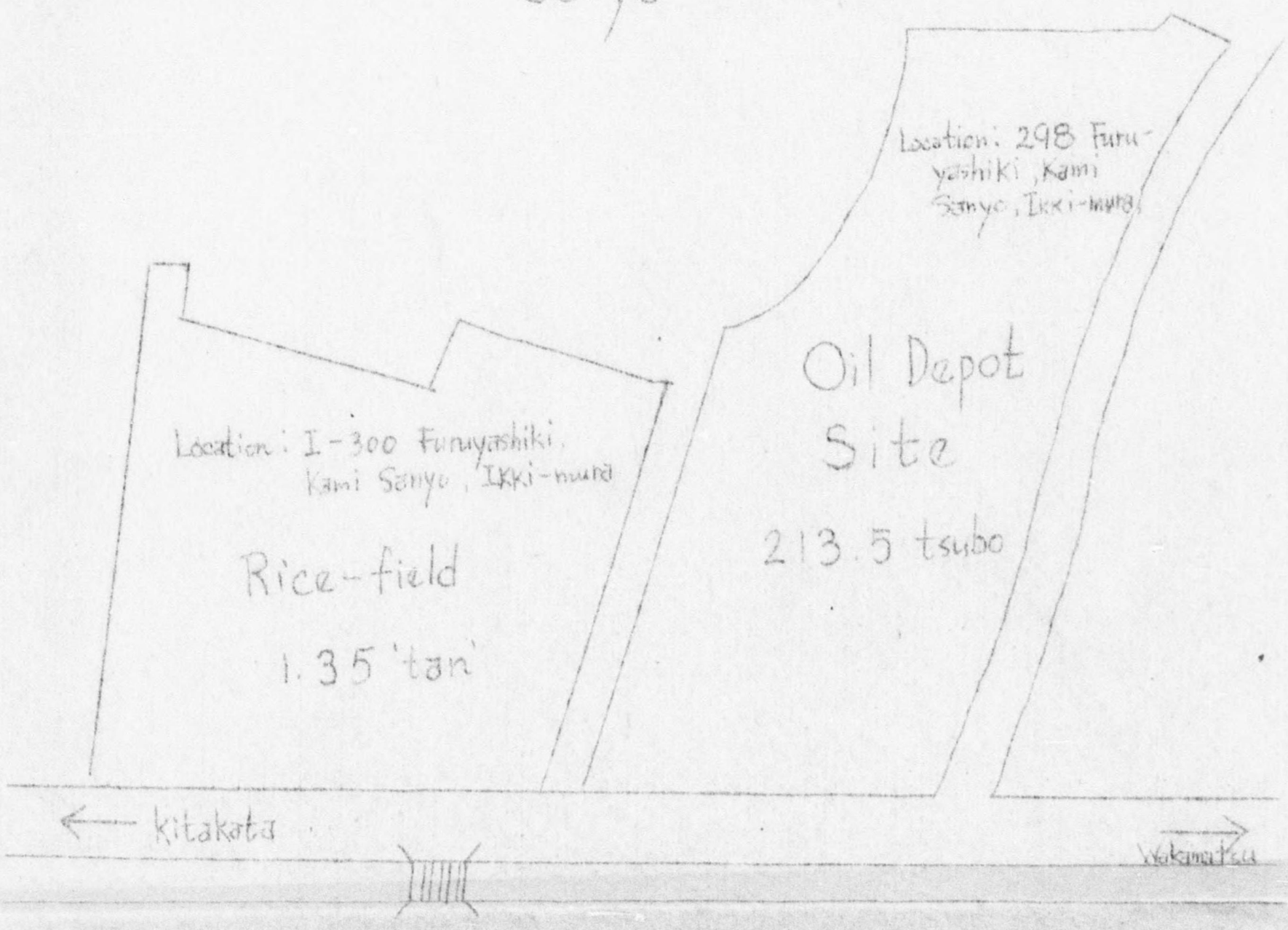

DECLASSIFIED E.O. 12065 SECTION 3-402/NNDG NO. 775013

Location: Aza Shitabatake,
Ikki-mura

DECLASSIFIED E.O. 12065 SECTION 3-402/NNDG NO. 775013

298, Furuyashiki, Kami Sanyo,
Location: Ikki-mura. Oil Depot

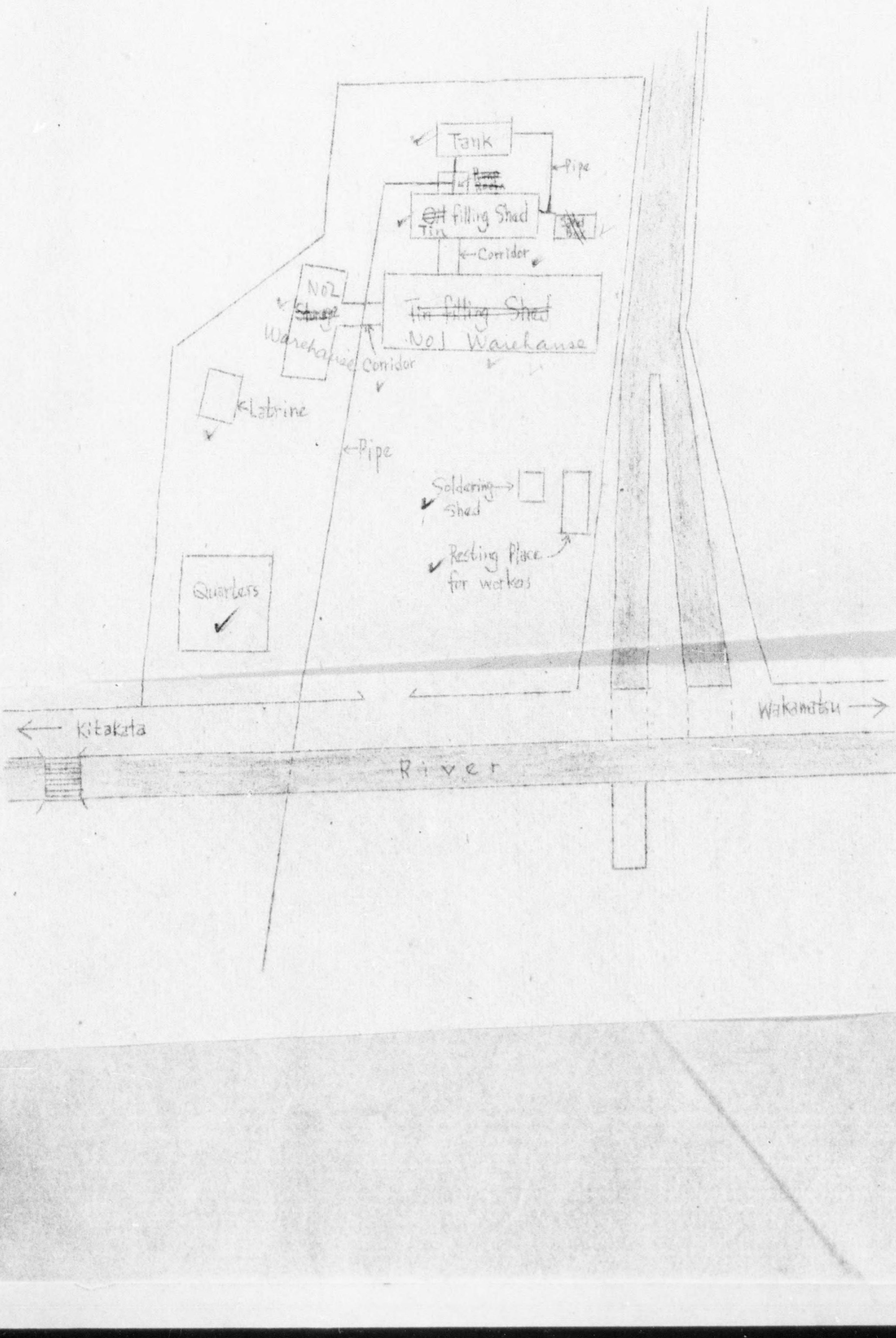

DECLASSIFIED E.O. 12065 SECTION 3-402/NNDG NO. 775013

## 6. FUKUSHIMA OIL DEPOT

A. Location : No. 44 Satsuki-cho, Fukushima City.

B. Name of Company : Standard Oil Company, Ltd.

C. Description of property : ~~As per attached sketch.~~ *

D. Use of property :

The Petroleum Joint Sales Company, Ltd., borrowed various equipments and fixtures from the custodian of the Standard Oil Company on 8 April 1942 which is still being used by the company concerned at present. The name of the Petroleum Joint Sales Company was changed to the Petroleum Distribution Control Company, Ltd., in April 1944; to the Petroleum Distribution Company, Ltd., in October 1946 and later, on 2 June 1947, to the Fukushima Branch of the Petroleum Distribution Corporation. The various equipments and fixtures are placed in the custody of Yasuji Sakuma, who is residing within the Oil Depot.

The following removals of facilities were made since the transference of business.

(1) 1 set of Oil supplying pipe for tank lorry use ( gasoline use ) was transferred to the Sendai Oil Depot.

(2) 79 drums for gasoline ( of which 16 drums with hoop ) were transferred to the Sendai Oil Depot.

(3) Due to the Metal & Hardware Collection in April 1944, the 332 ft. long and 6 ft. high wire fence was delivered and made into wooden fence.

E. Sketch:

~~As per attached.~~

* C. Description of property:

(1) Buildings:

| | | |
|---|---|---|
| Office and quarters | 1 | 21.5 tsubo |
| Warehouse | 1 | 35.20 " |
| " | 1 | 15 " |
| Soldering shed | 1 | 1 " |

to the Petroleum Distribution Control Company, Ltd., in April 1944;
to the Petroleum Distribution Company, Ltd., in October 1946 and later,

Soldering shed ——— 1 ——— 1 "

to the Petroleum Distribution Control Company, Ltd., in April 1944; to the Petroleum Distribution Company, Ltd., in October 1946 and later, on 2 June 1947, to the Fukushima Branch of the Petroleum Distribution Corporation. The various equipments and fixtures are placed in the custody of Yasuji Sakuma, who is residing within the Oil Depot.

The following removals of facilities were made since the transference of business.

(1) 1 set of Oil supplying pipe for tank lorry use ( gasoline use ) was transferred to the Sendai Oil Depot.

(2) 79 drums for gasoline ( of which 16 drums with hoop ) were transferred to the Sendai Oil Depot.

(3) Due to the Metal & Hardware Collection in April 1944, the 332 ft. long and 6 ft. high wire fence was delivered and made into wooden fence.

E. Sketch:

~~As per attached.~~

* C. Description of property:

(1) Buildings:

Office and quarters ——— 1 ——— 21.5 tsubo

Warehause ——— 1 ——— 35.20 "

" ——— 1 ——— 15 "

Soldering shed ——— 1 ——— 1 "

(2) Land: 477.75 tsubo

(3) Tank:

Capacity 36 ton ——— 1.

" 61 ton ——— 1.

DECLASSIFIED E.O. 12065 SECTION 3-402/NNDG NO. 775013

DECLASSIFIED E.O. 12065 SECTION 3-402/NNDG NO. 775013

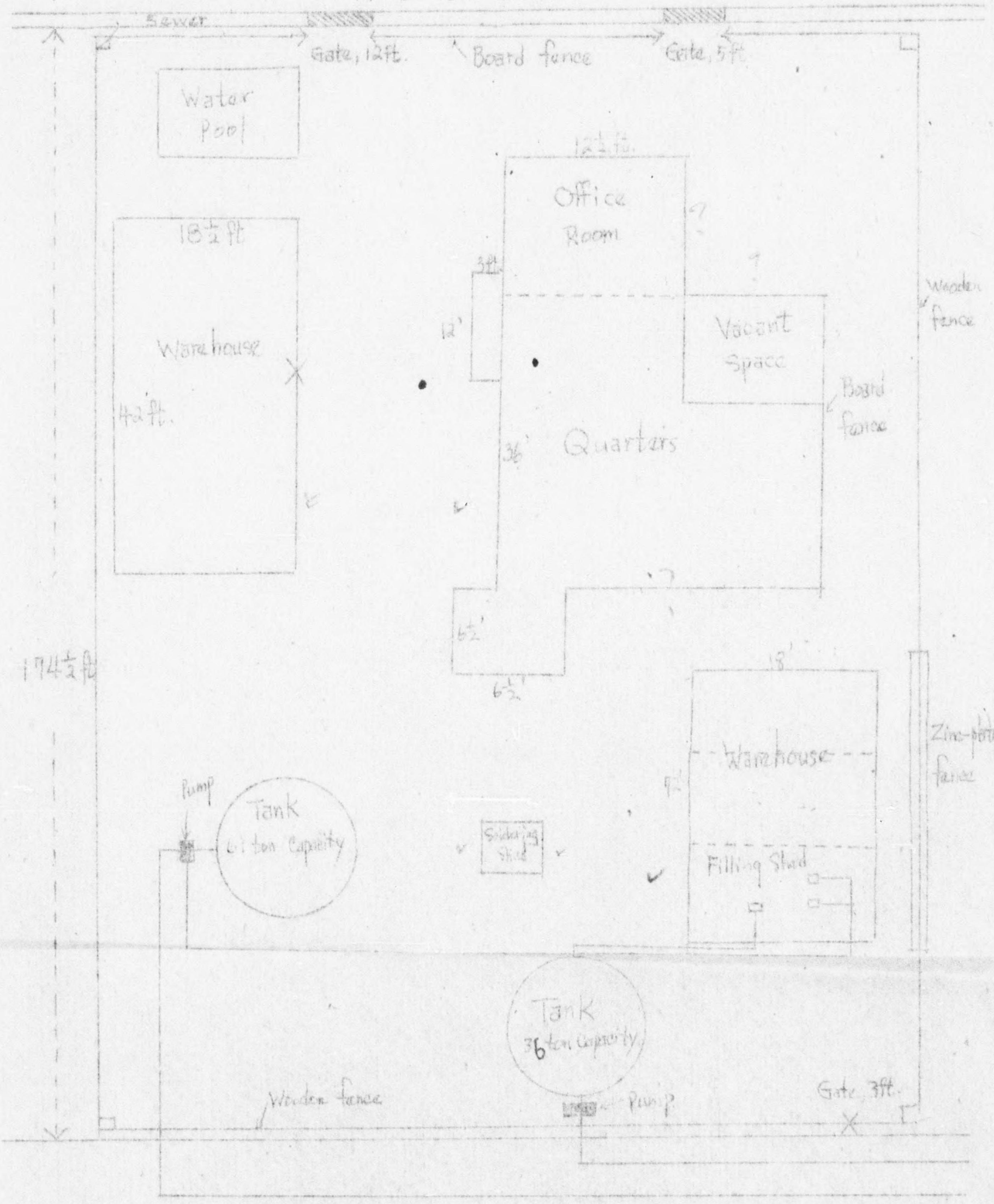

7. FUKUSHIMA OIL DEPOT

A. Location : 2-50 Satsuki-cho, Fukushima City.

B. Name of Company : Rising Sun Petroleum Company, Ltd.

C. Description of property :

(1) Building lot : 2-50 Satsuki-cho ..... 59.11 tsubo
" " : 4-50 Satsuki-cho .....225.84 "
" " : 5-50 Satsuki-cho ..... 25.23 "
TOTAL .....310.18 "

(2) Building :

Old cans repairing shed ..... 1
Soldering shed ..... 1
No. 1 Warehouse ( 30 tsubo ) ..... 1
No. 2 Warehouse ( 13 " ) ..... 1
Latrine ..... 1
Office and residence quarters ..... 1
Remarks : Nos. 1 & 2 warehouses were destroyed by fire which broked out from the northern neighboring Briquette Factory at about 13:15 on 3 June 1942. On the very day persons were despatched from the Sendai Office of the Rising Sun Petroleum Company and investigation was completed.
Due to force-evacuation, the remainding 4 buildings were pulled down in July 1945 . ~~At preeent there is no building~~ ; only the lot is left.

D. Use of property :

Since 16 September, 1930, the Rising Sun Petroleum Company was managed by the Fukushima Branch of the Sato Shoten K.K., commonly called the Boki Shoten, of No. 8 Nakamachi, Fukushima City, at the request of the company; but on 16 February 1943, the lot and building was taken over from Kuniki Itagaki, the Enemy Property Custodian of the Rising Sun Petroleum Company, of No. 58 Yamashita-cho, Naka-ku, Yokohama City. Sato Shoten became the owner of the property on 9 April 1943 by obtaining a purchasing approval (No. 11570) from the Minister of Finance on 31 March 1943.

E. Sketch :

~~As per attached.~~

(1) Building lot : 2-50 Satsuki-cho ..... 59.11 tsubo

DECLASSIFIED E.O. 12065 SECTION 3-402/NNDG NO. 775013

(1) Building lot : 2-50 Satsuki-cho ..... 59.11 tsubo
" " : 4-50 Satsuki-cho .....225.84 "
" " : 5-50 Satsuki-cho ..... 25.23 "
TOTAL .....310.18 "

(2) Building :

Old cans repairing shed ..... 1
Soldering shed ..... 1
No. 1 Warehouse ( 30 tsubo ) ..... 1
No. 2 Warehouse ( 13 " ) ..... 1
Latrine ..... 1
Office and residence quarters ..... 1
Remarks : Nos. 1 & 2 warehouses were destroyed by fire which broked out from the northern neighboring Briquette Factory at about 13:15 on 3 June 1942. On the very day persons were despatched from the Sendai Office of the Rising Sun Petroleum Company and investigation was completed.

Due to force-evacuation, the remainding 4 buildings were pulled down in July 1945 . At present there is no building ; only the lot is left.

D. Use of property :

Since 16 September, 1930, the Rising Sun Petroleum Company was managed by the Fukushima Branch of the Sato Shoten K.K., commonly called the Boki Shoten, of No. 8 Nakamachi, Fukushima City, at the request of the company; but on 16 February 1943, the lot and building was taken over from Kuniki Itagaki, the Enemy Property Custodian of the Rising Sun Petroleum Company, of No. 58 Yamashita-cho, Naka-ku, Yokohama City. Sato Shoten became the owner of the property on 9 April 1943 by obtaining a purchasing approval (No. 11570) from the Minister of Finance on 31 March 1943.

E. Sketch :

~~As per attached.~~

DECLASSIFIED E.O. 12065 SECTION 3-402/NNDG NO. 715013

DECLASSIFIED E.O. 12065 SECTION 3-402/NNDG NO. 775013

# Sketch

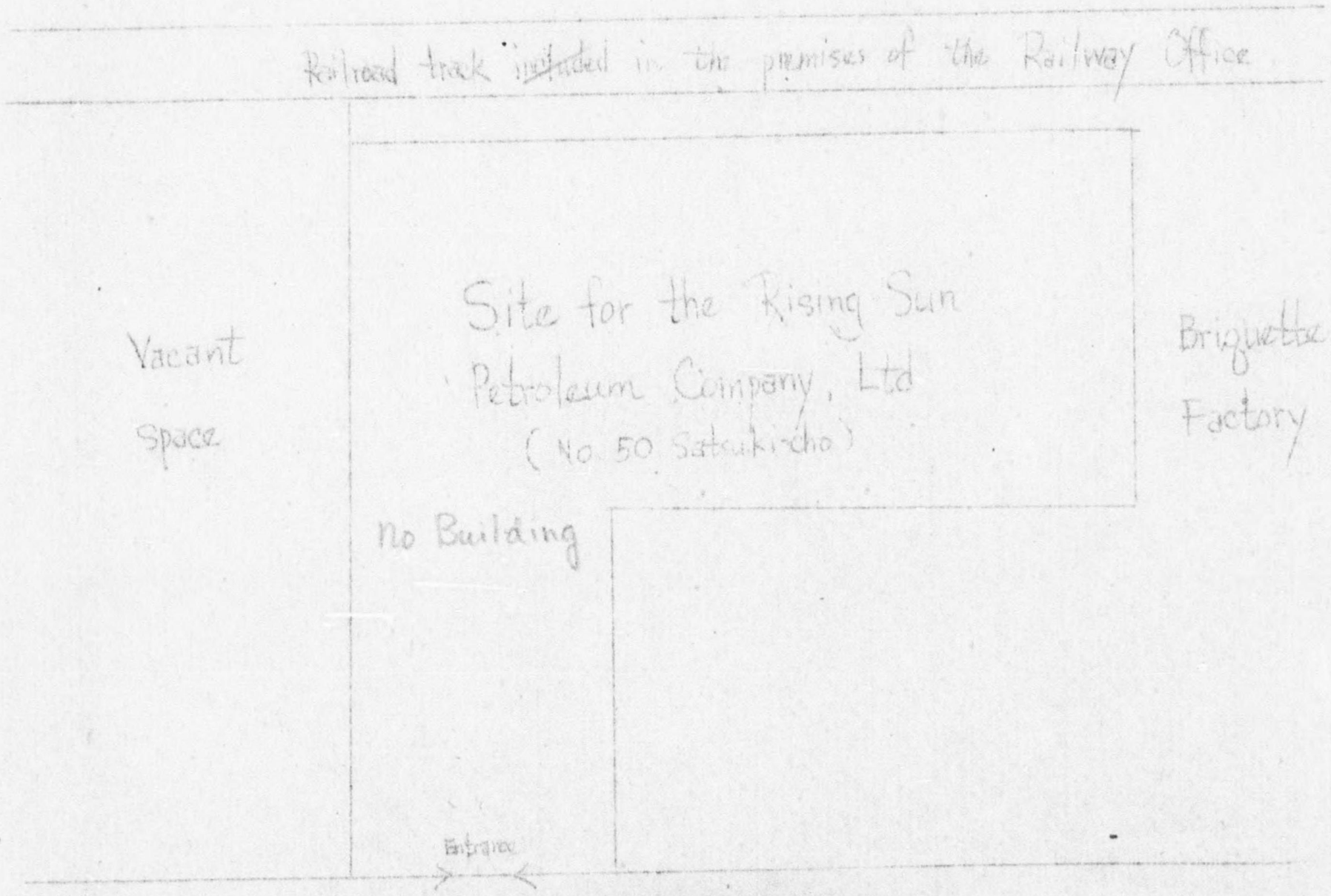

8. A. Name of owner : Betsy McKim.

B. Nationality : American.

C. Address of owner : No. 1915 Anapuni Street, Honolulu, T.H.

D. Name and address of: Hideji Yamamoto,
property custodian Tateshita, 2 Baba, Wakamatsu City.

E. Name and address of: Kakichi Tsuchiya,
acting-custodian No. 181 Aza Shida, Oaza Yamagata, Tsukinowa-mura,
Yama-gun.

F. Description of property :

Building { Floor space ..... 19.25 tsubo
Aggregated space ..... 29.25 "

Building lot ..... 70 "

G. General condition of property :

Ever since Betsy McKim returned to her home country, the property was kept in custody by Kakichi Tsuchiya, the agent to the custodian, Hideji Yamamoto, to the present.

H. Use of property :

The house was rented to Tomoe Furukawa and his family of 12 who had evacuated from Tokyo, for a year from 1943.
The same house was next rented to Hiroshi Saito (family of 5) who had also evacuated from Tokyo. from April 1945 to December 1946.

I. Preservation of property :

The roof of the house was painted with coal-tar oil once. Minor repairing of the house was made by the renters.

J. Present condition of property :

There is no damage to the lot & building, but the shutter, 'tatami', paper sliding-door and kitchen etc are badly damaged.

K. Sketch :

As per attached.

DECLASSIFIED E.O. 12065 SECTION 3-402/NNDG NO. 775013

DECLASSIFIED E.O. 12065 SECTION 3-402/NNDG NO. 775013

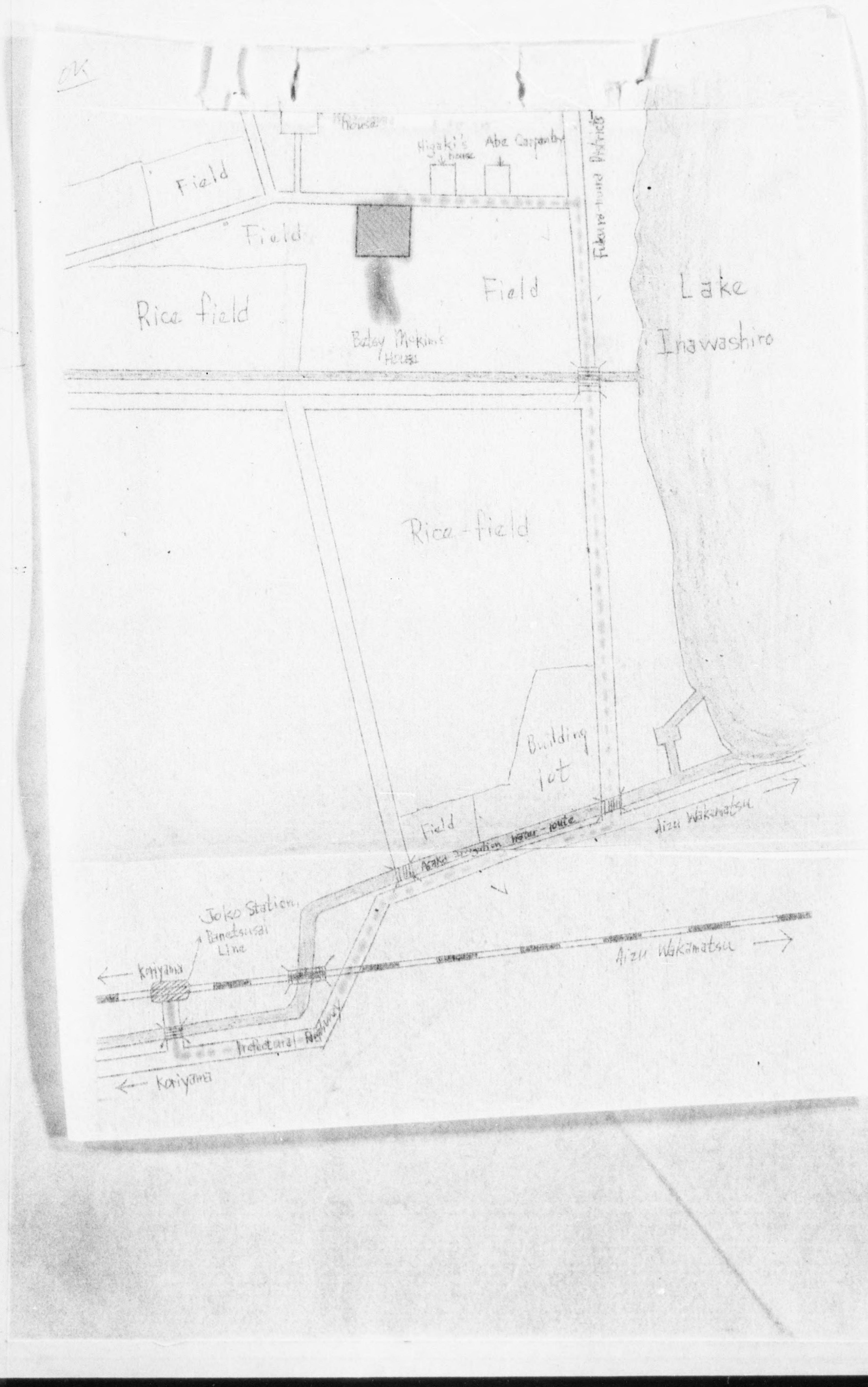

DECLASSIFIED E.O. 12065 SECTION 3-402/NNDG NO. 775013

REPORT NO. 28

Inspected Sept. 6th, 1947

Sendai Depot (old)

| | |
|---|---|
| Address | 2 of No.22, Shimidsu-Koji, Sendai-shi, |
| Description | Packed petroleum Depot |
| Area of site. | 281,750 tsubo registered |
| Buildings. | Area Dec. 7th, 1941: 37.97 tsubo<br>Destroyed by bombing: 37.97 " |

All former building were entirely destroyed and only the land remains. A fish distributing association has built a two-story house on the site and is operating a fish market.

The Ministry of Finance was unaware of this particular transaction, and investigations are now underway.

DECLASSIFIED E.O. 12065 SECTION 3-402/NNDG NO. 775013

REPORT NO.29

Nagamachi Depot — Inspected Sept. 6th, 1947. (Not visited by P.A.G. representative)

Address: No.25 Nishi-Daihata, Nagamachi, Sendai-shi.

Description: Bulk Petroleum Depot.

Area of site: 1,492.70 tsubo registered

Tankage Capacity: 257 K. tons

Buildings: 90.67 tsubo

At the time of inspection preservation work had not been commenced. The following preservation measures were decided for this property:-

1. Main gate and fence: Execute minor repairs to angle iron on gate and concrete gate posts. Renew barbed wire where missing. patch paint angle iron posts and completely paint G.C.I. sheeting.

2. Watchman and foamite hut: Repair door and patch paint.

3. Pump house. Renew two sections of torn G.C.I. sheeting. Scrape outside and apply one coat of paint. Renew deteriorated gutters. Remove bags around building.

4. Pipelines. Patch paint where necessary.

5. Lorry filling overflow stand. Restore to upright position. Clean up ground around pipes.

6. Tanks Nos. 1 and 2. Roof. Scrape and paint with anti-corrosive withha final protecting coat. Sides Scrape and patch paint tank No.1 where necessary. and complectely scrape and paint tank No.2.

7. Ladders. Scrape and patch paint where necessary.

8. Benzine and Kerosene godown. Wire brush and paint doors. Paint roof with anti-corrosive with final protecting coat.

9. Benzine filling and empty tin can godown. Repair downpipes and repair concrete over door.

Maintain surveillance on this.

DECLASSIFIED E.O. 12065 SECTION 3-402/NNDG NO. 775013

Nagamachi Depot (continued)

10. Latrine. Paint anti-corrosive to steel frame on inside and patch paint roof.

11. Stove sheds. Patch paint sides and roof.

12. Reconditioning shed. Repair downpipes and gutters and paint roof.

13. Drum cleanibg shed. Patch paint roof and sides inside and out.

14. Water tank support and fittings. Patch paint where necessary.

15. Garage. Patch paint weat side. Paint sash door and sash cover.

16. Office and quarters. Repair all gutters.

17. Sand box. Repair all covers and paint.

18. Foamite 34 gallon portable tank. Clean and recondition and restore to working order.

19. Drum cleaning machine. Clean and put into working condition.

DECLASSIFIED E.O. 12065 SECTION 3-402/NNDG NO. 775013

REPORT NO.30

Shiogama Depot — Inspected Sept. 6th, 1947 (Not visited by P.A.G. representative)

| | |
|---|---|
| Address. | 4-chome, Hamadori, Chikko, Shiogama-cho, Miyagi-Ken. |
| Description | Bulk Petroleum Depot |
| Area of site. | 585.67 tsubo (leased) |
| Tankage Capacity. | 605. K. tons |
| Buildings. | 88.65 tsubo |

At the time of inspection preservation work had not been commenced. The following preservation measures were decided for this property: -

1. Storage godown. Execute minor repairs to roof. Repair gutters and downpipes. Patch paint skirt of warehouse. Replace porcelain insulator of lightning conductor.

2. Filling shed. Execute minor repairs to gutters and downpipes. Patch paint skirt of shed. Repair central gutter and solder holes in roof. Clean up pipelines inside shed. Fix door on west to open and shut easily.

3. Sand box. Fill with sand and replace cover.

4. Gate. Patch paint where necessary.

5. Pump house. Execute repairs to roof, gutter and downpipes. Patch paint windows where rusty.

6. Tank. Scrape and paint roof.

7. Pipelines. Patch paint where rusty.

8. Winch cable. Grease wires.

9. Ladders. Patch paint all ladders.

DECLASSIFIED E.O. 12065 SECTION 3-402/NNDG NO. 775013

REPORT NO. 31

Ishinomaki Depot.

Inspected Sept. 7th, 1947
(Not visited by P.A.C.
Representative)

Address. No.1/54 Isemba, Ishinomaki, Ishinomaki-shi, Miyagi-Ken..

Description. Bulk Petroleum Depot

Tankage Capacity. 192 K. tons

At the time of inspection preservation work had not been commenced. The following preservation measures were decided for this property:-

Tank No.1 Caulk about 20 leaks. Scrape where rusty and apply two coats of paint.

DECLASSIFIED E.O. 12065 SECTION 3-402/NNDG NO. 775013

REPORT NO.32

Inspected Sept. 7th, 1947
(Not visited by P.A.G. representative)

## Onagawa Depot

| | |
|---|---|
| Address. | No.10/53 Aza Mukaiyama, Washinogamihama, Onagawa-machi, Oshiki-gun, Miyagi-ken. |
| Description. | Bulk Petroleum Depot |
| Area of site. | 35 tsubo (leased) |
| Tankage Capacity. | 78 K. tons |

At the time of inspection preservation work had not been commenced. The following preservation measures were decided for this property:-

1. Horizontal Tank No.1 — Apply one coat of paint externally. Repair atmosphere valves.

2. Horizontal Tank No.2 — Renew lightning condutor wire and anchor. Complectely paint one coat. Repair atmosphere valves.

3. Compound — Thoroughly clean up site & remove rubbish.

DECLASSIFIED E.O. 12065 SECTION 3-402/NNDG NO. 775013

REPORT NO. 28

Inspected Sept. 6th, 1947

Sendai Depot (old)

| | |
|---|---|
| Address | 2 of No.22, Shimidsu-Koji, Sendai-shi, |
| Description | Packed petroleum Depot |
| Area of site. | 281,750 tsubo registered |
| Buildings. | Area Dec. 7th, 1941: 37.97 tsubo<br>Destroyed by bombing: 37.97 " |

All former building were entirely destroyed and only the land remains. A fish distributing association has built a two-story house on the site and is operating a fish market.

The Ministry of Finance was unaware of this particular transaction, and investigations are now underway.

DECLASSIFIED E.O. 12065 SECTION 3-402/NNDG NO. 775013

REPORT NO.29

**Nagamachi Depot**

Inspected Sept. 6th, 1947.
(Not visited by P.A.G. representative)

| | |
|---|---|
| Address: | No.25 Nishi-Daihata, Nagamachi, Sendai-shi. |
| Description: | Bulk Petroleum Depot. |
| Area of site: | 1,492.70 tsubo registered |
| Tankage Capacity: | 257 K. tons |
| Buildings: | 90.67 tsubo |

At the time of inspection preservation work had not been commenced. The following preservation measures were decided for this property:-

1. Main gate and fence: Execute minor repairs to angle iron on gate and concrete gate posts. Renew barbed wire where missing. patch paint angle iron posts and completely paint G.C.I. sheeting.

2. Watchman and foamite hut: Repair door and patch paint.

3. Pump house. Renew two sections of torn G.C.I. sheeting. Scrape outside and apply one coat of paint. Renew deteriorated gutters. Remove bags around building.

4. Pipelines. Patch paint where necessary.

5. Lorry filling overflow stand. Restore to upright position. Clean up ground around pipes.

6. Tanks Nos. 1 and 2. Roof. Scrape and paint with anti-corrosive with a final protecting coat. Sides Scrape and patch paint tank No.1 where necessary. and completely scrape and paint tank No.2.

7. Ladders. Scrape and patch paint where necessary.

8. Benzine and Kerosene godown. Wire brush and paint doors. Paint roof with anti-corrosive with final protecting coat.

9. Benzine filling and empty tin can godown. Repair downpipes and repair concrete over door.

DECLASSIFIED E.O. 12065 SECTION 3-402/NNDG NO. 775013

Nagamachi Depot (continued)

10. Latrine. Paint anti-corrosive to steel frame on inside and patch paint roof.

11. Stove sheds. Patch paint sides and roof.

12. Reconditioning shed. Repair downpipes and gutters and paint roof.

13. Drum cleanibg shed. Patch paint roof and sides inside and out.

14. Water tank support and fittings. Patch paint where necessary.

15. Garage. Patch paint west side. Paint sash door and sash cover.

16. Office and quarters. Repair all gutters.

17. Sand box. Repair all covers and paint.

18. Foamite 34 gallon portable tank. Clean and recondition and restore to working order.

19. Drum cleaning machine. Clean and put into working condition.

DECLASSIFIED E.O. 12065 SECTION 3-402/NNDG NO. 775013

# REPORT NO.30

| | |
|---|---|
| **Shiogama Depot** | Inspected Sept. 6th, 1947 (Not visited by P.A.G. representative) |
| Address. | 4-chome, Hamadori, Chikke, Shiogama-cho, Miyagi-Ken. |
| Description | Bulk Petroleum Depot |
| Area of site. | 585.67 tsubo (leased) |
| Tankage Capacity. | 605. K. tons |
| Buildings. | 88.65 tsubo |

At the time of inspection preservation work had not been commenced. The following preservation measures were decided for this property: -

1. Storage godown. Execute minor repairs to roof. Repair gutters and downpipes. Patch paint skirt of warehouse. Replace porcelain insulator of lightning conductor.

2. Filling shed. Execute minor repairs to gutters and downpipes. Patch paint skirt of shed. Repair central gutter and solder holes in roof. Clean up pipelines inside shed. Fix door on west to open and shut easily.

3. Sand box. Fill with sand and replace cover.

4. Gate. Patch paint where necessary.

5. Pump house. Execute repairs to roof, gutter and downpipes. Patch paint windows where rusty.

6. Tank. Scrape and paint roof.

7. Pipelines. Patch paint where rusty.

8. Winch cable. Grease wires.

9. Ladders. Patch paint all ladders.

DECLASSIFIED E.O. 12065 SECTION 3-402/NNDG NO. 775013

# REPORT NO. 31

**Ishinomaki Depot.** — Inspected Sept. 7th, 1947 (Not visited by P.A.G. Representative)

Address. — No.1/54 Isemba, Ishinomaki, Ishinomaki-shi, Miyagi-Ken.

Description. — Bulk Petroleum Depot

Tankage Capacity. — 192 K. tons

At the time of inspection preservation work had not been commenced. The following preservation measures were decided for this property:-

Tank No.1 Caulk about 20 leaks. Scrape where rusty and apply two coats of paint.

DECLASSIFIED E.O. 12065 SECTION 3-402/NNDG NO. 775013

## REPORT NO.32

Inspected Sept. 7th, 1947
(Not visited by P.A.G. representative)

Onagawa Depot

| | |
|---|---|
| Address. | No.10/53 Aza Mukaiyama, Washinogamihama, Onagawa-machi, Oshiki-gun, Miyagi-ken. |
| Description. | Bulk Petroleum Depot |
| Area of site. | 35 tsubo (leased) |
| Tankage Capacity. | 78 K. tons |

At the time of inspection preservation work had not been commenced. The following preservation measures were decided for this property:-

1. Horizontal Tank No.1 — Apply one coat of paint externally. Repair atmosphere valves.

2. Horizontal Tank No.2 — Renew lightning conduter wire and anchor. Completely paint one coat. Repair atmosphere valves.

3. Compound — Thoroughly clean up site & remove rubbish.

DECLASSIFIED E.O. 12065 SECTION 3-402/NNDG NO. 775013

# REPORT NO. 28

Inspected Sept. 6th, 1947

## Sendai Depot (old)

| | |
|---|---|
| Address | 2 of No.22, Shimidsu-Koji, Sendai-shi, |
| Description | Packed petroleum Depot |
| Area of site. | 281,750 tsubo registered |
| Buildings. | Area Dec. 7th, 1941: 37.97 tsubo<br>Destroyed by bombing: 37.97 " |

All former building were entirely destroyed and only the land remains. A fish distributing association has built a two-story house on the site and is operating a fish market.

The Ministry of Finance was unaware of this particular transaction, and investigations are now underway.

DECLASSIFIED E.O. 12065 SECTION 3-402/NNDG NO. 775013

# REPORT NO.29

**Nagamachi Depot**

Inspected Sept. 6th, 1947.
(Not visited by P.A.G. representative)

| | |
|---|---|
| Address: | No.25 Nishi-Daihata, Nagamachi, Sendai-shi. |
| Description: | Bulk Petroleum Depot. |
| Area of site: | 1,492.70 tsubo registered |
| Tankage Capacity: | 257 K. tons |
| Buildings: | 90.67 tsubo |

At the time of inspection preservation work had not been commenced. The following preservation measures were decided for this property:-

1. Main gate and fence: Execute minor repairs to angle iron on gate and concrete gate posts. Renew barbed wire where missing. patch paint angle iron posts and completely paint G.C.I. sheeting.

2. Watchman and foamite hut: Repair door and patch paint.

3. Pump house. Renew two sections of torn G.C.I. sheeting. Scrape outside and apply one coat of paint. Renew deteriorated gutters. Remove bags around building.

4. Pipelines. Patch paint where necessary.

5. Lorry filling overflow stand. Restore to upright position. Clean up ground around pipes.

6. Tanks Nos. 1 and 2. Roof. Scrape and paint with anti-corrosive with a final protecting coat. Sides Scrape and patch paint tank No.1 where necessary. and complectely scrape and paint tank No.2.

7. Ladders. Scrape and patch paint where necessary.

8. Benzine and Kerosene godown. Wire brush and paint doors. Paint roof with anti-corrosive with final protecting coat.

9. Benzine filling and empty tin can godown. Repair downpipes and repair concrete over door.

DECLASSIFIED E.O. 12065 SECTION 3-402/NNDG NO. 775013

Nagamachi Depot (continued)

10. Latrine. Paint anti-corrosive to steel frame on inside and patch paint roof.

11. Stove sheds. Patch paint sides and roof.

12. Reconditioning shed. Repair downpipes and gutters and paint roof.

13. Drum cleanibg shed. Patch paint roof and sides inside and out.

14. Water tank support and fittings. Patch paint where necessary.

15. Garage. Patch paint weat side. Paint sash door and sash cover.

16. Office and quarters. Repair all gutters.

17. Sand box. Repair all covers and paint.

18. Foamite 34 gallon portable tank. Clean and recondition and restore to working order.

19. Drum cleaning machine. Clean and put into working condition.

DECLASSIFIED E.O. 12065 SECTION 3-402/NNDG NO. 775013

# REPORT NO.30

| | |
|---|---|
| Shiogama Depot | Inspected Sept. 6th, 1947 (Not visited by P.A.G. representative) |
| Address. | 4-chome, Hamadori, Chikko, Shiogama-cho, Miyagi-Ken. |
| Description | Bulk Petroleum Depot |
| Area of site. | 585.67 tsubo (leased) |
| Tankage Capacity. | 605. K. tons |
| Buildings. | 88.65 tsubo |

At the time of inspection preservation work had not been commenced. The following preservation measures were decided for this property: -

1. Storage godown. Execute minor repairs to roof. Repair gutters and downpipes. Patch paint skirt of warehouse. Replace porcelain insulator of lightning conductor.

2. Filling shed. Execute minor repairs to gutters and downpipes. Patch paint skirt of shed. Repair central gutter and solder holes in roof. Clean up pipelines inside shed. Fix door on west to open and shut easily.

3. Sand box. Fill with sand and replace cover.

4. Gate. Patch paint where necessary.

5. Pump house. Execute repairs to roof, gutter and downpipes. Patch paint windows where rusty.

6. Tank. Scrape and paint roof.

7. Pipelines. Patch paint where rusty.

8. Winch cable. Grease wires.

9. Ladders. Patch paint all ladders.

DECLASSIFIED E.O. 12065 SECTION 3-402/NNDG NO. 775013

# REPORT NO. 31

**Ishinomaki Depot.** — Inspected Sept. 7th, 1947 (Not visited by P.A.C. Representative)

**Address.** — No.1/54 Isemba, Ishinomaki, Ishinomaki-shi, Miyagi-Ken.

**Description.** — Bulk Petroleum Depot

**Tankage Capacity.** — 192 K. tons

At the time of inspection preservation work had not been commenced. The following preservation measures were decided for this property:-

**Tank No.1** — Caulk about 20 leaks. Scrape where rusty and apply two coats of paint.

DECLASSIFIED E.O. 12065 SECTION 3-402/NNDG NO. 775013

**REPORT NO.32**

**Inspected Sept. 7th, 1947**
**(Not visited by F.A.G. representative)**

**Onagawa Depot**

| | |
|---|---|
| **Address.** | **No.10/53 Aza Mukaiyama, Washinogamihama, Onagawa-machi, Oshiki-gun, Miyagi-ken.** |
| **Description.** | **Bulk Petroleum Depot** |
| **Area of site.** | **35 tsubo (leased)** |
| **Tankage Capacity.** | **78 K. tons** |

**At the time of inspection preservation work had not been commenced. The following preservation measures were decided for this property:-**

1. **Horizontal Tank No.1** — **Apply one coat of paint externally. Repair atmosphere valves.**

2. **Horizontal Tank No.2** — **Renew lightning condutor wire and anchor. Completely paint one coat. Repair atmosphere valves.**

3. **Compound** — **Thoroughly clean up site & remove rubbish.**

DECLASSIFIED E.O. 12065 SECTION 3-402/NNDG NO. 775013

6 September 1947

Rising Sun Petroleum Co.
Nagamachi Depot
25 Nishidaihatake Aza-machi, Sendai-shi, Miyagi-ken

Main Gate and Fence

Repair iron gate and concrete gate post,
Scrape and paint
Renew barbed wire where rusting and paint
Patch paint angle iron Posts and completely paint GCI Sheetings

Watchman for nite hut
Patch paint door
Replace broken glass, repairs to door

Pump House
Renew torn GCI Sheeting in two places
Scrape outside and apply coat of paint
Renew rusted gutters
Remove sand bag around building

Pipe lines
Patch paint where rusted

Lorry filling overlow stand
Restore to upright position
Clean up around the ground around pipes valves

Tank #1 Scrape roof and apply anti-corrosive with a final coat of protective paint
Scrape rusted spots on side and patch paint with anti-corrosive with a final protective coat of paint

Tank #2 Roof and sides to be completely scraped and apply anti-corrosive with a final protective coat of paint.

Ladders Scrape and patch paint where necessary

Benzine and Kerosene Godown
Wire brush and paint doors
Scrape and paint roof with anti-corrosive with a final protective coat of paint.

Benzine Filling and Empty Godown
Repair down pipes
Repair concrete one door roof

Latrine
Apply anti-corrosive to steel frames on inside - patch paint roof

Stove Sheds
Patch paint sides and roof

Reconditioning Shed
Repair down pipes and gutters
Paint roof

Drum Cleaning Shed
Patch paint roof sides inside and out

Water Tan, support and fittings
Patch paint where necessary

Garage Patch paint west side of building, paint asash door and sash cover

DECLASSIFIED E.O. 12065 SECTION 3-402/NNDG NO. 775013

Office & Quarters
Repair and renew gutters where necessary
Sand Boxes
Repair and paint all covers
Drum Cleaning Machine - overhaul and put into working condition
34 gal Portable Formite Pump - clean, recondition and restore to working condition - completely paint
Note - Tank Truck filling equipment removed from Standard Oil Co's Depot and set up on site.

---

Sendai Depot
Lot #2 - 22 Shimidza Koji
Land now being used by Central Fish Market. All former buildings destroyed
Note - Sign should be posted denoting "Allied Property"

---

Chikkahama Depot
Chisskohama Shiogama-shi

Storage Godown
Minor repairs to roof
Repairs to gutters and down pipes
Patch paint where necessary incldiing skirt of building
Filling Shed
Minor repairs to gutters and down pipes and paint where necessary.
Patch paint skirt of building. Repair central gutter and solder holes, in roof, and patch paint where necessary. Repair door on west sides
Sand Box
Fill with sand and replace cover

---

Depot across RR Track

Gate Patch paint where necessary
Pump House
Repairs to roof, gutters and down pipes and patch paint where necessary. Patch paint windows where necessary.
Tank
Scrape and paint roof with anti-corrosive with final protective coat.
Pipe Lines
Patch paint where rusty
Grease wire cable on winch and gears
Ladders
Patch paint

DECLASSIFIED E.O. 12065 SECTION 3-402/NNDG NO. 775013

Location 167 Washigamahama
Onagawa-machi, Ojika-gun
Miyagi-ken

Horizontal Tank #1
Repair air valve. Completely paint one coat

Horizontal Tank #2
Renew lightening conductor wire
Repair air valves
Completely paint one coat
Area Completely clean up site
Note: Put up sign denoting "Allied Property"

---

Location 5 Nakaze Ishinomaki-shi, Miyagi-ken
Tank #2 and #3. Enclosed in warehouse and in good condition. No maintenance work required.
Note: Put up sign denoting "Allied Property"

--

Location 54-1 ISENBA Ishinomaki-shi, Miyagi-ken
Tank #1
Leaks in about 20 spots to be caulked. Rusty spots to be scraped and painted with anti corrosive with final coat of protective paint

Ladder
Scrape rusty spots and patch paint with anti-corrosive, apply final coat of protective paint

MICHAEL APCAR
CPC GHQ SCAP
APO 500