

ME  
L  
8772  
1889  
2017

ATLAS  
OF  
GRATIOT COUNTY  
MICHIGAN  
LAKE & HAYES  
1889







# ATLAS

OF

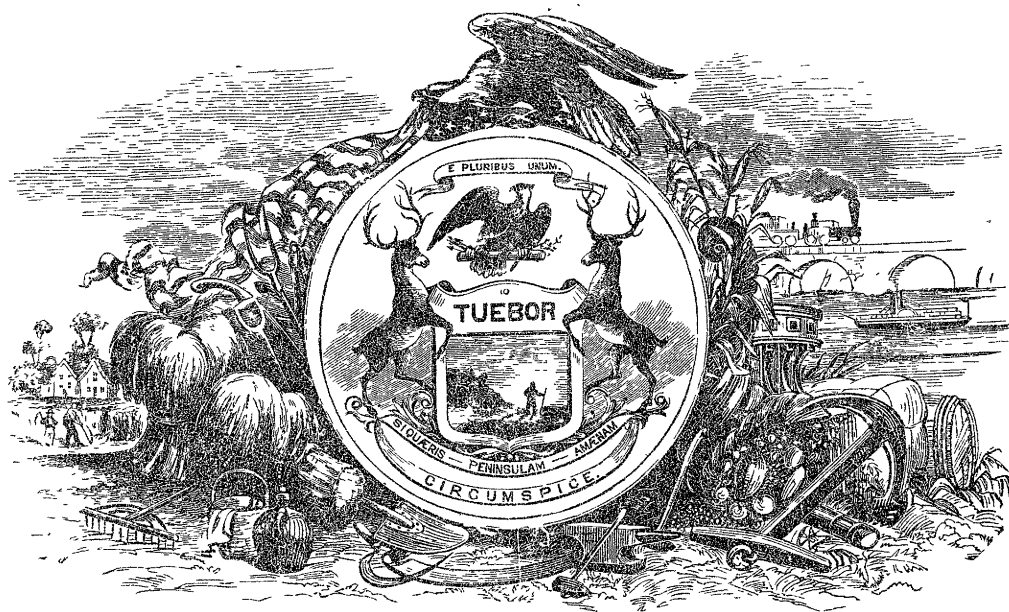

# GRATIOT COUNTY,

## MICHIGAN.

Compiled by E. L. HAYES, C. E.

Assistants:  
E. W. DIXON,  
WM. T. PITT.

PUBLISHED BY

**LAKE & HAYES,**

Central Office: No. 27 SOUTH SIXTH STREET, PHILADELPHIA, PA.

1889.



6-9-49 LNK

# TABLE OF CONTENTS.

	PAGE		PAGE
Title . . . . .	1	Map of the State of Michigan . . . . .	
Table of Contents . . . . .	3	Map of the United States . . . . .	
Table of Distances and Population of Gratiot County . . . . .	4	Map of the Hemispheres . . . . .	
Outline Plan of Gratiot County . . . . .	5	Statistical Tables of Population, etc. (on back of Maps of Michigan, United States and Hemispheres).	
Patrons' Directory . . . . .	65, 66		

## INDEX TO TOWNSHIPS.

	PAGE		PAGE
Arcada Township . . . . .	25	New Haven Township . . . . .	35
Bethany Township . . . . .	15	North Shade Township . . . . .	49
Elba Township . . . . .	59	North Star Township . . . . .	45
Emerson Township . . . . .	31	Pine River Township . . . . .	9
Fulton Township . . . . .	53	Seville Township . . . . .	7
Hamilton Township . . . . .	47	Sumner Township . . . . .	21
Ithaca Township . . . . .	39	Washington Township . . . . .	57
Lafayette Township . . . . .	33	Wheeler Township . . . . .	17
Newark Township . . . . .	37		

## INDEX TO TOWNS OR VILLAGES.

	PAGE		PAGE
Alma . . . . .	28, 29	North Star . . . . .	55
Ashley . . . . .	62, 63	Ola . . . . .	23
Bannock . . . . .	63	Perrinton . . . . .	51
Breckenridge . . . . .	55	Pompeii . . . . .	37
Bridgeville . . . . .	51	Pompei . . . . .	63
Elm Hall . . . . .	23	Riverdale . . . . .	19
Elwell . . . . .	19	St. Louis . . . . .	12, 13
Forest Hill . . . . .	55	Sumner . . . . .	23
Ithaca . . . . .	42, 43	Sickles . . . . .	39
Middleton . . . . .	51	Wheeler . . . . .	19

TABLE OF DISTANCES  
FOR  
GRATIOT COUNTY,  
MICHIGAN.

<i>Alma</i> . . . . .	<i>Alma</i> .																																							
<i>Ashley</i> . . . . .	21.8	<i>Ashley</i> .																																						
<i>Bannister</i> . . . . .	28.7	7.3	<i>Bannister</i> .																																					
<i>Breckenridge</i> . . . . .	9.8	16.5	23.5	<i>Breckenridge</i> .																																				
<i>Bridgeville</i> . . . . .	19.3	9.4	12.0	25.3	<i>Bridgeville</i> .																																			
<i>Elm Hall</i> . . . . .	10.0	29.8	36.7	19.8	27.3	<i>Elm Hall</i> .																																		
<i>Elwell</i> . . . . .	5.0	26.8	33.7	14.8	24.3	6.0	<i>Elwell</i> .																																	
<i>Forest Hill</i> . . . . .	5.5	27.3	34.2	11.5	23.8	12.5	6.5	<i>Forest Hill</i> .																																
<i>Ithaca</i> . . . . .	8.5	13.3	20.2	14.5	10.8	16.5	13.5	13.0	<i>Ithaca</i> .																															
<i>Middleton</i> . . . . .	15.5	12.2	18.3	26.2	8.7	19.0	16.0	18.0	11.7	<i>Middleton</i> .																														
<i>North Star</i> . . . . .	14.5	7.3	14.2	14.5	10.8	22.5	19.5	19.0	6.0	13.0	<i>North Star</i> .																													
<i>Ola</i> . . . . .	18.0	4.7	10.8	20.0	5.3	26.0	23.0	22.5	9.5	8.5	5.5	<i>Ola</i> .																												
<i>Perrinton</i> . . . . .	17.0	10.7	16.8	24.7	7.2	21.0	17.5	19.5	10.2	2.5	11.5	7.0	<i>Perrinton</i> .																											
<i>Pompeii</i> . . . . .	14.5	7.2	14.3	20.5	4.8	22.5	19.5	19.0	6.0	7.0	6.0	3.5	5.5	<i>Pompeii</i> .																										
<i>Pompei</i> . . . . .	16.0	6.7	12.8	22.0	3.3	24.0	21.0	20.5	7.5	6.5	7.5	3.0	5.0	1.5	<i>Pompei</i> .																									
<i>Riverdale</i> . . . . .	9.5	31.3	38.2	19.3	28.8	1.5	5.5	11.5	18.0	20.5	24.0	27.5	22.5	2.4	25.5	<i>Riverdale</i> .																								
<i>St. Louis</i> . . . . .	3.4	21.3	28.2	6.5	18.8	13.4	8.4	5.0	8.0	18.9	14.0	17.5	18.2	14.0	15.5	12.9	<i>St. Louis</i> .																							
<i>Sumner</i> . . . . .	12.4	24.8	31.7	22.2	22.3	5.0	9.0	17.5	11.5	14.0	17.5	21.0	15.5	19.5	21.0	6.5	15.8	<i>Sumner</i> .																						
<i>Sickles</i> . . . . .	17.5	8.3	15.6	10.5	17.8	25.5	22.5	22.0	9.0	20.0	7.0	12.5	18.5	13.0	14.5	27.0	17.0	20.5	<i>Sickles</i> .																					
<i>Wheeler</i> . . . . .	11.8	18.5	25.5	2.0	27.3	21.8	16.8	13.5	16.5	28.2	16.5	22.0	26.7	22.5	24.0	21.4	8.5	24.3	9.5	<i>Wheeler</i> .																				

POPULATION OF GRATIOT COUNTY BY TOWNSHIPS.

CENSUS OF 1880.

Arcada Township . . . . .	1,611	New Haven Township . . . . .	1,182
Alma . . . . .	437	North Shade Township . . . . .	1,365
Bethany Township . . . . .	1,715	North Star Township . . . . .	1,467
Saint Louis . . . . .	1,975	Pine River Township . . . . .	3,090
Elba Township . . . . .	734	Seville Township . . . . .	1,216
Emerson Township . . . . .	1,377	Sumner Township . . . . .	1,358
Fulton Township . . . . .	1,403	Washington Township . . . . .	1,144
Hamilton Township . . . . .	656	Wheeler Township . . . . .	968
Ithaca Town . . . . .	600		
Lafayette Township . . . . .	1,005		
Newark Township . . . . .	1,645		
		Total . . . . .	21,936



EXPLANATIONS,

- Twp. & County Lines
- County Roads
- Private Roads
- Streams
- Rail Roads
- Distances on Roads in Rods (320) (370)
- Section Lines
- Farm Lines

# OUTLINE PLAN OF Gratiot County

MICHIGAN.

Scale 2 Miles to an Inch.

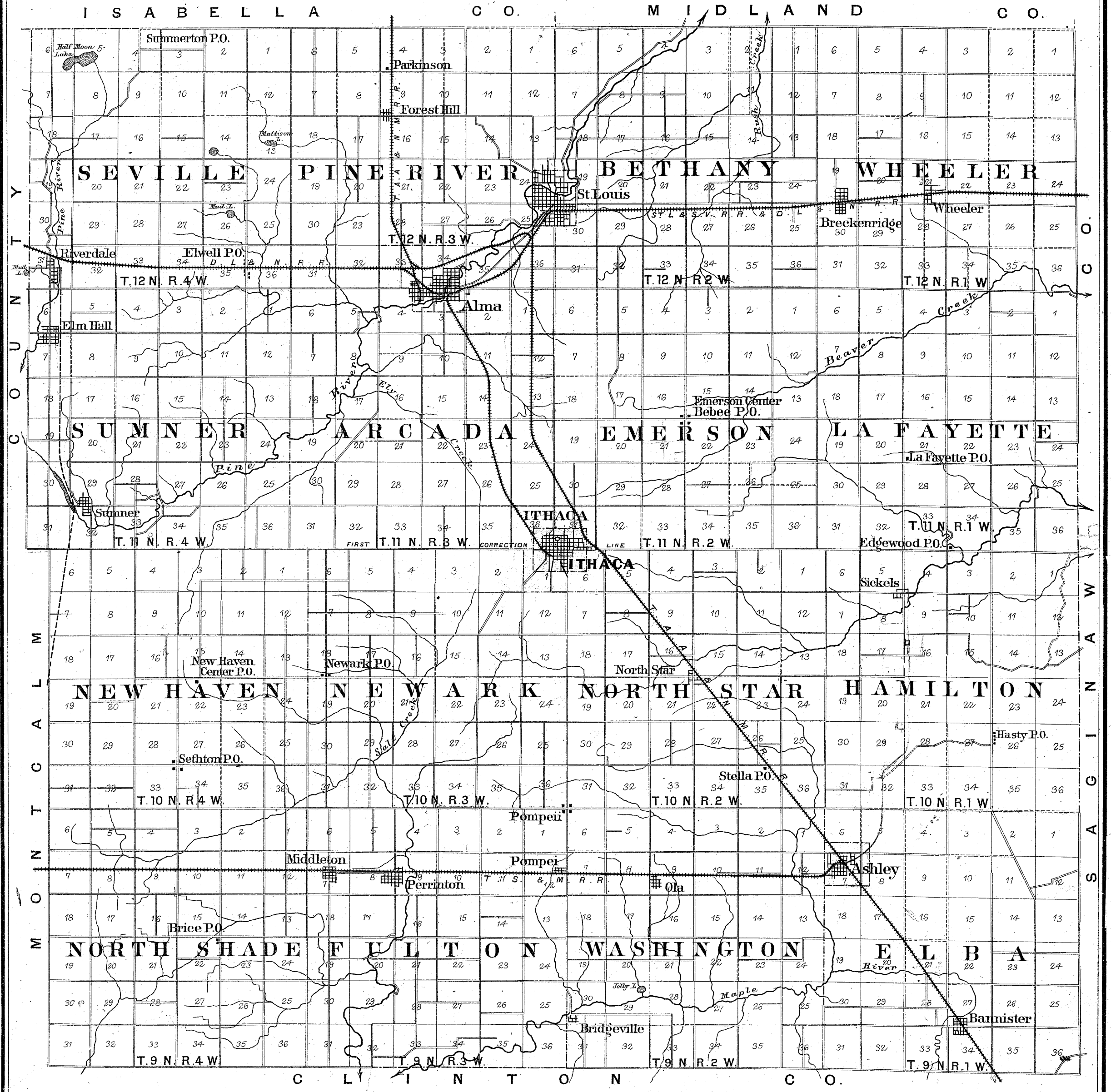



# SEVILLE

Scale 2 Inches to the Mile

T. 12 N. R. 4 W.

I S A B E L L A C O U N T Y

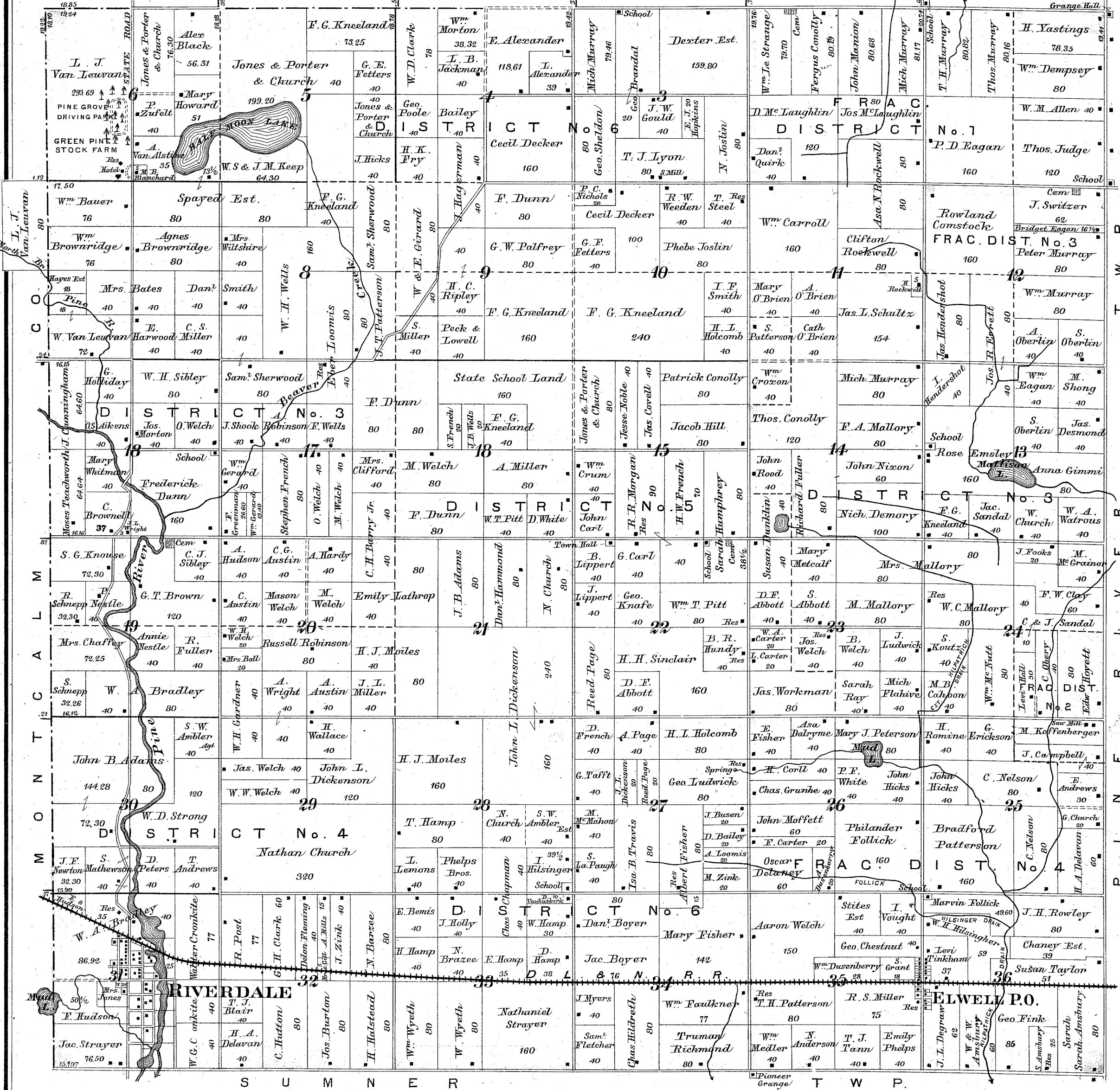

S U M N E R

P I O N E E R T W P.

P I O N E E R T W P.



# PINE RIVER

Scale 2 Inches to the Mile

T. 12 N. R. 3 W.

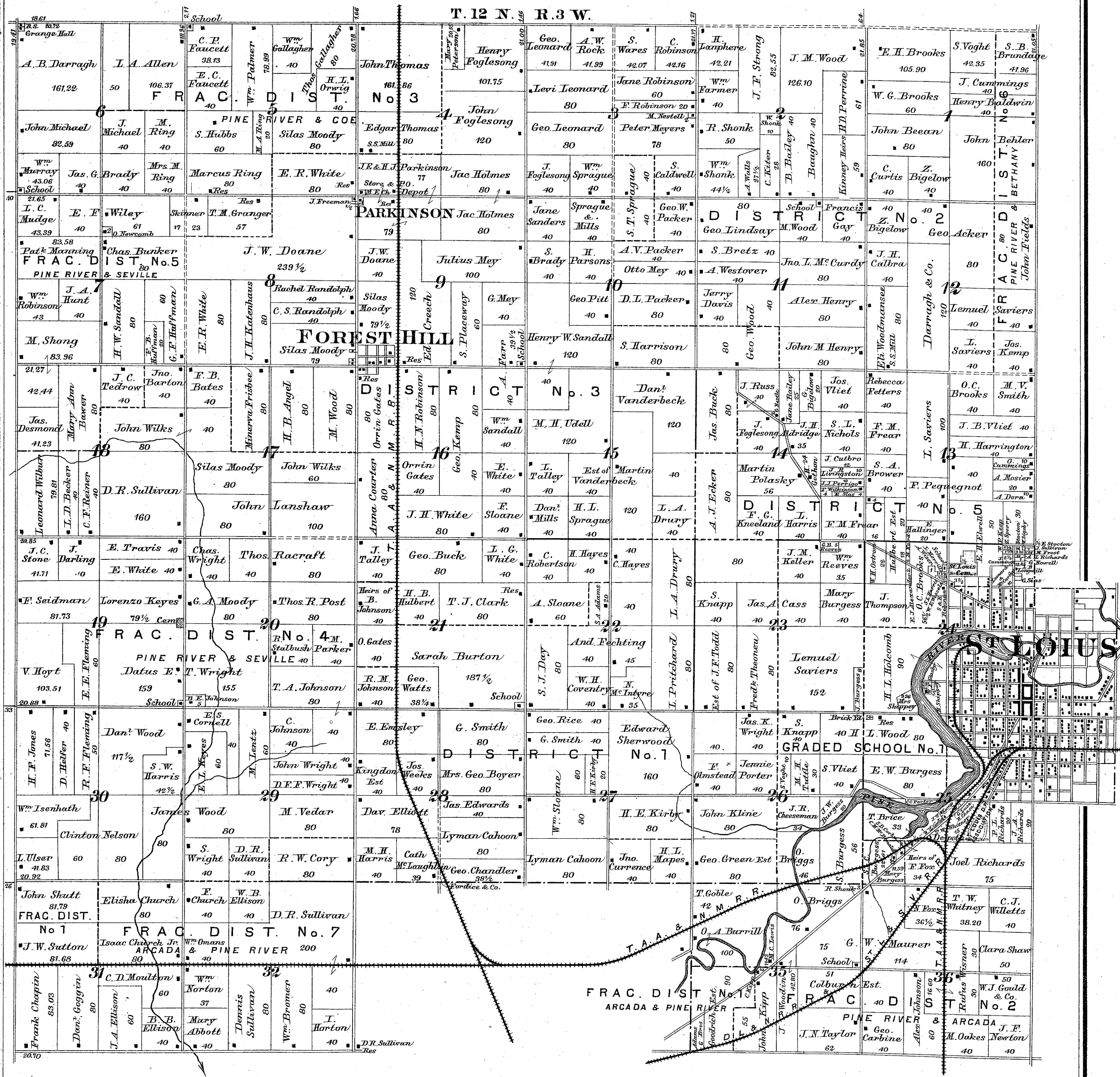





# ST. LOUIS

PINE RIVER & BETHANY TWP.  
Scale 20 Rods to an Inch  
East of E. W. Smith

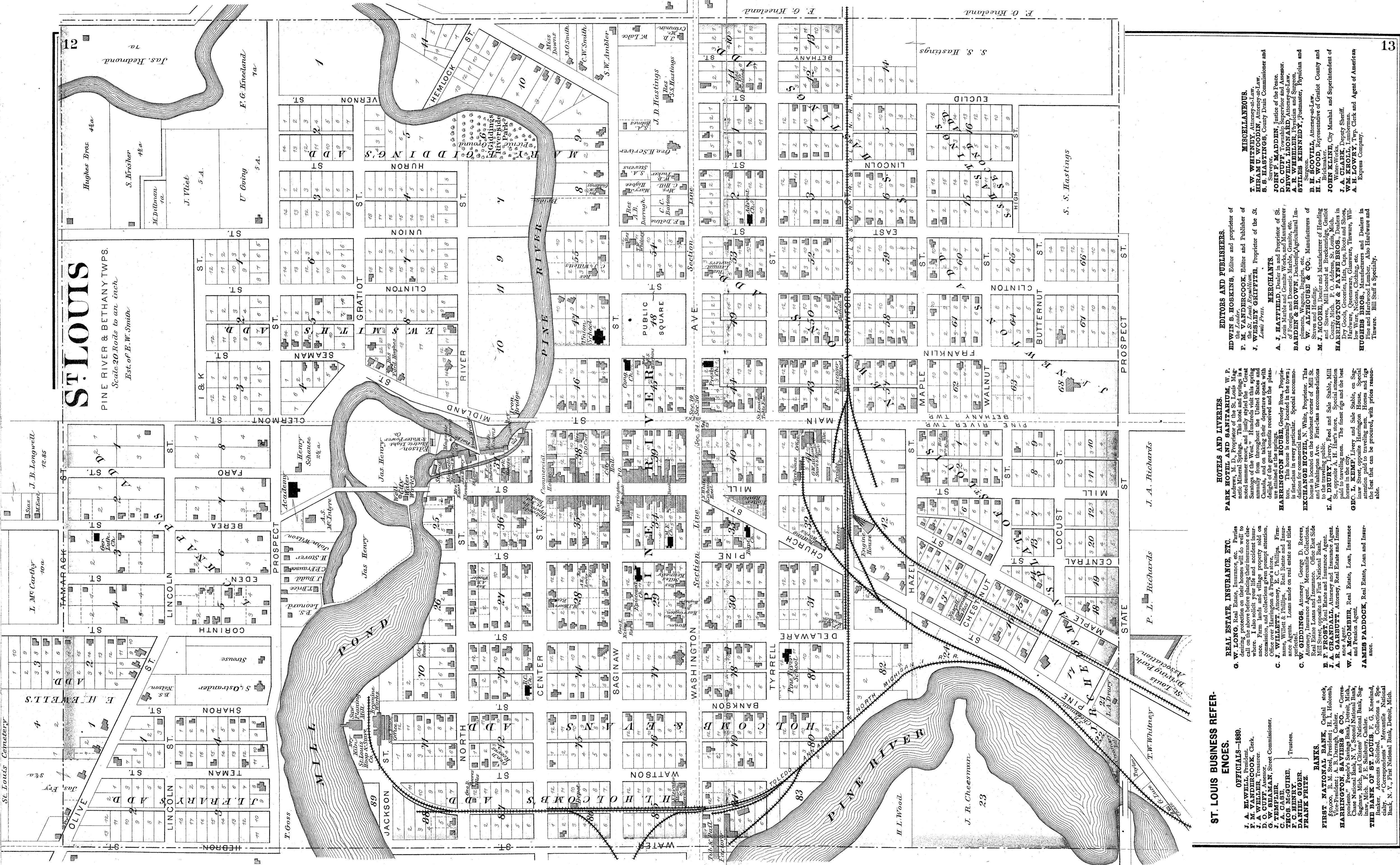

### ST. LOUIS BUSINESS REFER- ENCES.

- OFFICIALS-1889.**  
**J. A. WHEELER,** Comptroller.  
**F. A. WEAVER,** Treasurer.  
**D. O. CUFF,** Assessor.  
**J. W. SEAMAN,** Street Commissioner.  
**J. FEMPLE,** Surveyor.  
**THOS. MAGUIRE,** Trustee.  
**F. C. HENRY,** Trustee.  
**DANIEL GIGER,** Trustee.  
**FRANK PRITZ,** Trustee.
- BANKS.**  
**FIRST NATIONAL BANK.** Capital stock, \$50,000. R. M. Steel, President; H. L. Holcomb, Vice-President; A. B. Darragh, Cashier.  
**HARRINGTON, SA VIERB & CO.,** Commercial Bank.  
**CHASE NATIONAL BANK N. Y.** Second National Bank, Saginaw, Mich., and Citizens' National Bank, Saginaw, Mich.  
**THE BANK OF ST. LOUIS,** F. G. Kneeland, Cashier. "Correspondents": Mercantile National Bank, N. Y.; First National Bank, Detroit, Mich.

### REAL ESTATE, INSURANCE, ETC.

- G. W. LONG,** Real Estate, Insurance, etc. Parties desiring protection on their homes will do well to call on the above before placing their insurance elsewhere. I also solicit your life and accident insurance, and collections given prompt attention.  
**C. J. WILLETT,** Attorney. E. C. Phillips, Firm-name, Willett & Phillips. Real Estate and Insurance Agents. Loans made on real estate and titles.  
**C. W. GIDDINGS,** Attorney. George D. Reeves, Real Estate Loans and Insurance. Office East Side.  
**F. F. FROST,** Real Estate and Insurance Agent.  
**J. A. GRABDALE,** Attorney and Insurance Agent.  
**A. R. GARbutt,** Attorney, Real Estate and Insurance Agent.  
**W. A. MCCOMBER,** Real Estate, Loan, Insurance and Pension Agent.  
**JAMES PADDOCK,** Real Estate, Loan and Insurance Agent.

### HOTELS AND LIVERIES.

- PARK HOTEL AND SANITARIUM,** V. P. Andrews, M. D., Proprietor of the St. Louis Magnetic Mineral Springs. This hotel and springs is a noted summer resort. Fully equipped with the best of everything. Fully adapted to the needs of the Canada, and on taking their departure speak with delight of the great benefits received and the pleasant memories of their stay.  
**HARRINGTON & PAYNE BROS.,** Grocers, Provisioners. This house is centrally located in the town; is first-class in every particular. Special accommodations for commercial men.  
**EXCHANGE HOTEL,** N. White, Proprietor. This hotel is centrally located in the town; is first-class in every particular. Special accommodations for commercial men.  
**I. A. DEURY,** Livery, Feed and Sale Stable, Mill and Washington Ave. First-class accommodations to the traveling public.  
**GEO. L. KEMP,** Livery and Sale Stable, on Saginaw Street, opposite Harrington House. Special attention paid to traveling men. The finest rigs and the best horses in the city.  
**GEO. L. KEMP,** Livery and Sale Stable, on Saginaw Street, opposite Harrington House. Special attention paid to traveling men. The finest rigs and the best horses in the city.

### EDITORS AND PUBLISHERS.

- EDWIN S. HOSKINS,** Editor and proprietor of the *St. Louis Republic*.  
**F. M. VANDERCOCK,** Editor and Publisher of the *St. Louis Republic*.  
**J. WESLEY GRIFFITH,** Proprietor of the *St. Louis Press*.  
**MERCHANTS.**  
**A. J. HATFIELD,** Dealer in and Proprietor of St. Louis Marble and Granite Works, and Manufacturer of Monumental and Ornamental Work, 100 North Third St., St. Louis, Mich.  
**HARRINGTON & PAYNE BROS.,** Dealers in Dry Goods, Groceries, Hats, Caps, Boots and Shoes, Hardware, Queensware, Glassware, Tinware, Willamette, etc. 100 North Third St., St. Louis, Mich.  
**HUGHES BROS.,** Merchants. Also Hardware and Fine and Hardwood Lumber. Also Hardware and Tinware. Bill Staff a Specialty.

### MISCELLANEOUS.

- T. W. WHITNEY,** Attorney-at-Law.  
**HIRSH & WOODIN,** Attorney-at-Law.  
**S. S. HASTINGS,** County Drain Commissioner and Surveyor.  
**JOHN F. MADDEN,** Justice of the Peace.  
**R. W. WHEELER,** Assessor.  
**REYNOLD L. HONARD,** Attorney-at-Law.  
**A. R. WHEELER,** Physician and Surgeon.  
**STILES KENNEDY,** Postmaster, Physician and Surgeon.  
**E. H. WOOD,** Attorney-at-Law.  
**E. H. WOOD,** Representative of Grant County and Brainerd.  
**JOHN KLINE,** City Marshal and Superintendent of Water-Works.  
**J. A. CLARK,** Deputy Sheriff.  
**A. H. HOWRY,** Town Clerk and Agent of American Express Company.







# BETHANY

Scale 2 Inches to the Mile

T 12 N

R 2 W

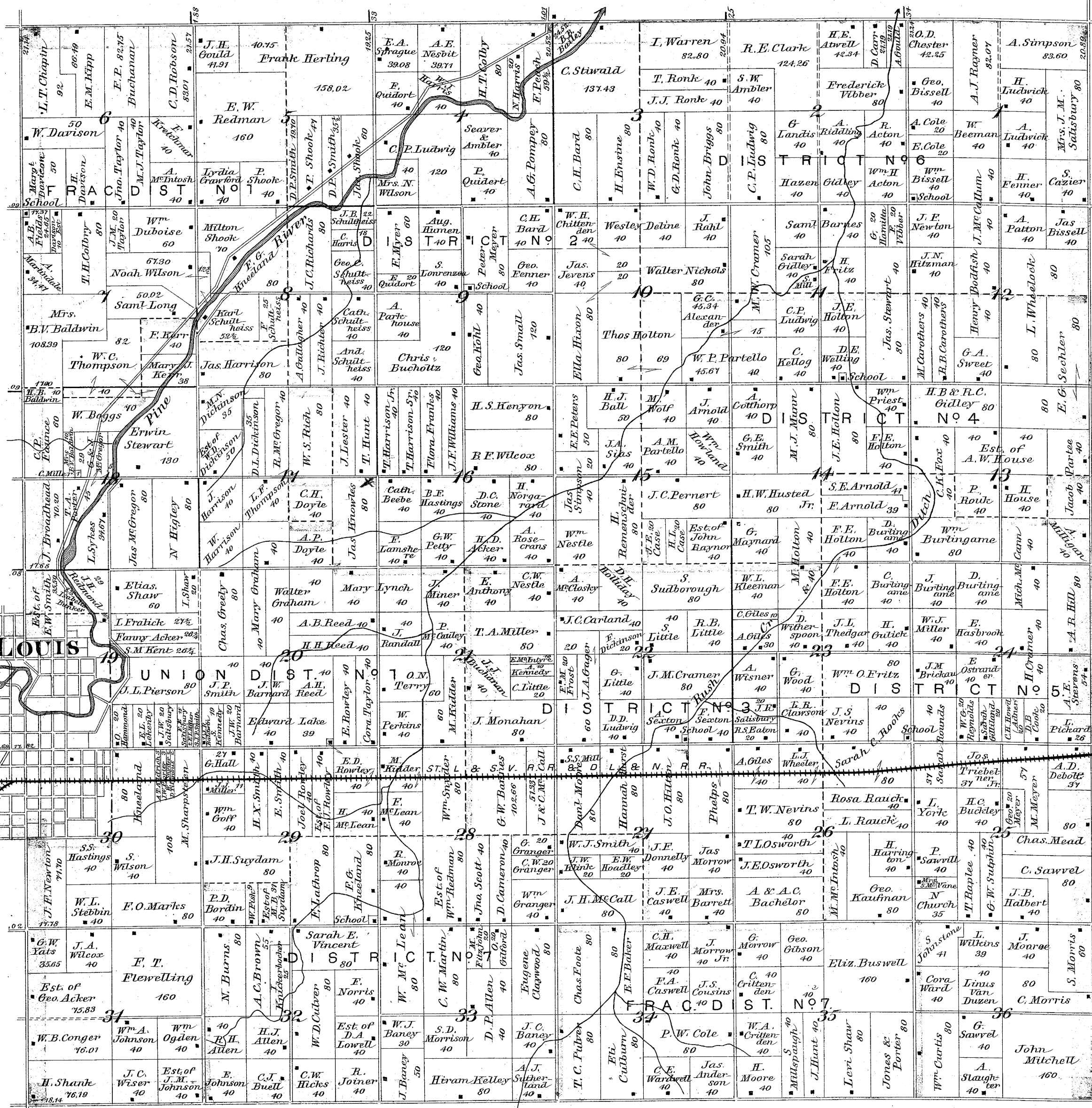







# RIVERDALE

SEVILLE TWP.

Scale 20 Rods per inch

## RIVERDALE BUSINESS REFERENCES.

**NAPOLION RRADLEY**, Proprietor Hotel, Justice of the Peace and Express Agent.  
**W. A. BRADLEY**, Farmer, Manufacturer of Shingles and Dealer in General Merchandise.

**D. FLEMING**, Dealer in General Merchandise; also Dealer in and Manufacturer of Pine Shingles. Mills located at Whitmore, Isosco Co. Mich.  
**R. E. MOBLO**, Dealer in Hardware. A large stock of first-class goods.  
**W. D. STRONG**, Proprietor Livery Stable. First-class rigs at short notice. Commercial trade a specialty.  
**L. J. VAN LEUVEN**, Proprietor of Green Pine Stock Farm. Breeder of Blooded Horses and Roadsters. Hambletonian stock a specialty. The farm of over 400 acres situated four miles north of Riverdale.  
**W. B. LATHROP & CO.**, Proprietors of Elm Hall Mills. Manufacturers of Pine and Hardwood Lumber, Rough or Dressed Sheathing Lath, Flooring, Siding, etc. Also Flour and Feed, and Dealers in General Merchandise, Live Stock, etc. Horses a specialty.

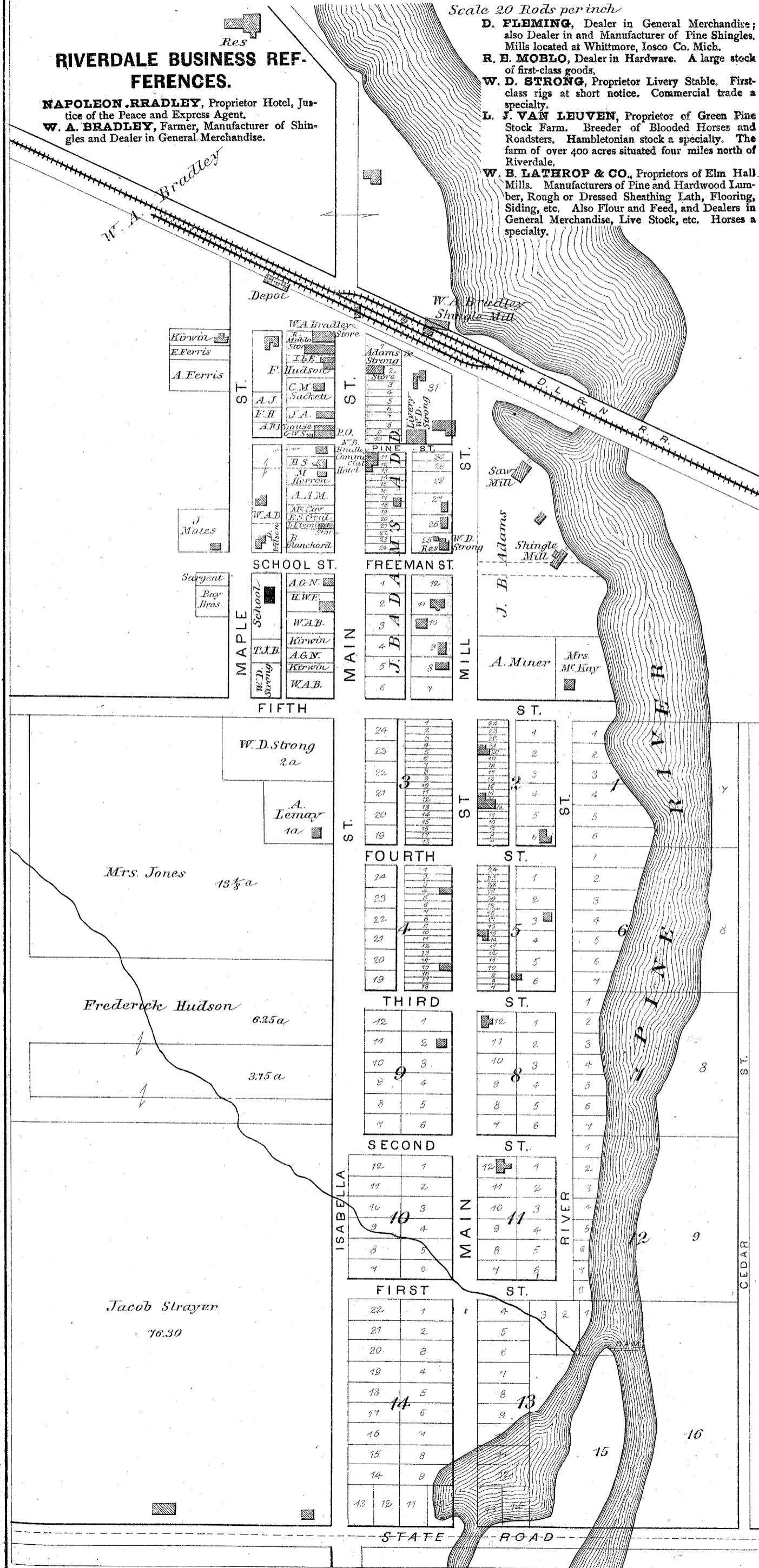

# WHEELER

19

WHEELER TWP. Scale 20 Rods per Inch.

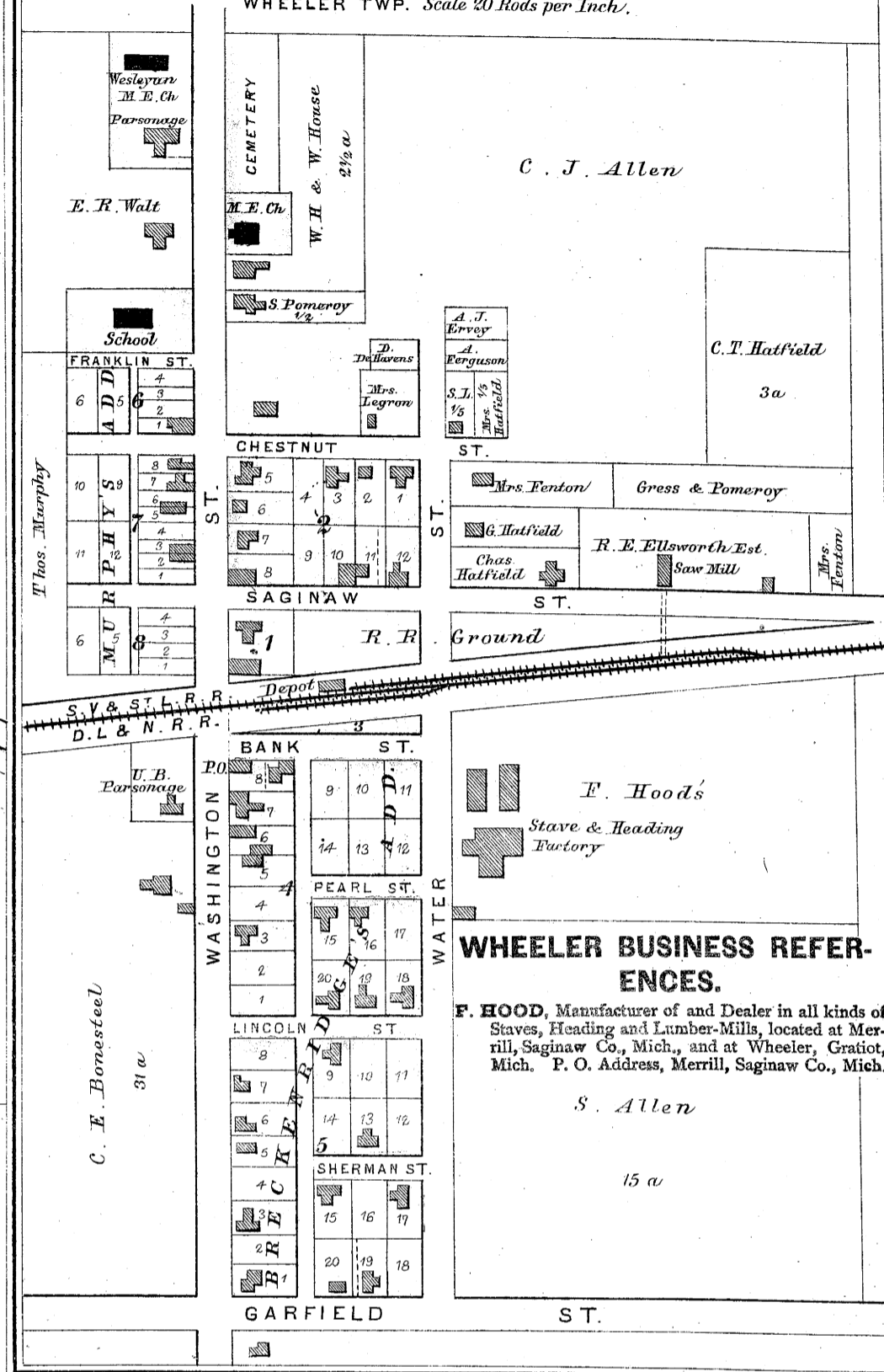

## WHEELER BUSINESS REFERENCES.

**F. HOOD**, Manufacturer of and Dealer in all kinds of Staves, Heading and Lumber-Mills, located at Merrill, Saginaw Co., Mich., and at Wheeler, Gratiot, Mich. P. O. Address, Merrill, Saginaw Co., Mich.

# ELWELL

SEVILLE TWP.  
Scale 20 Rods per Inch.

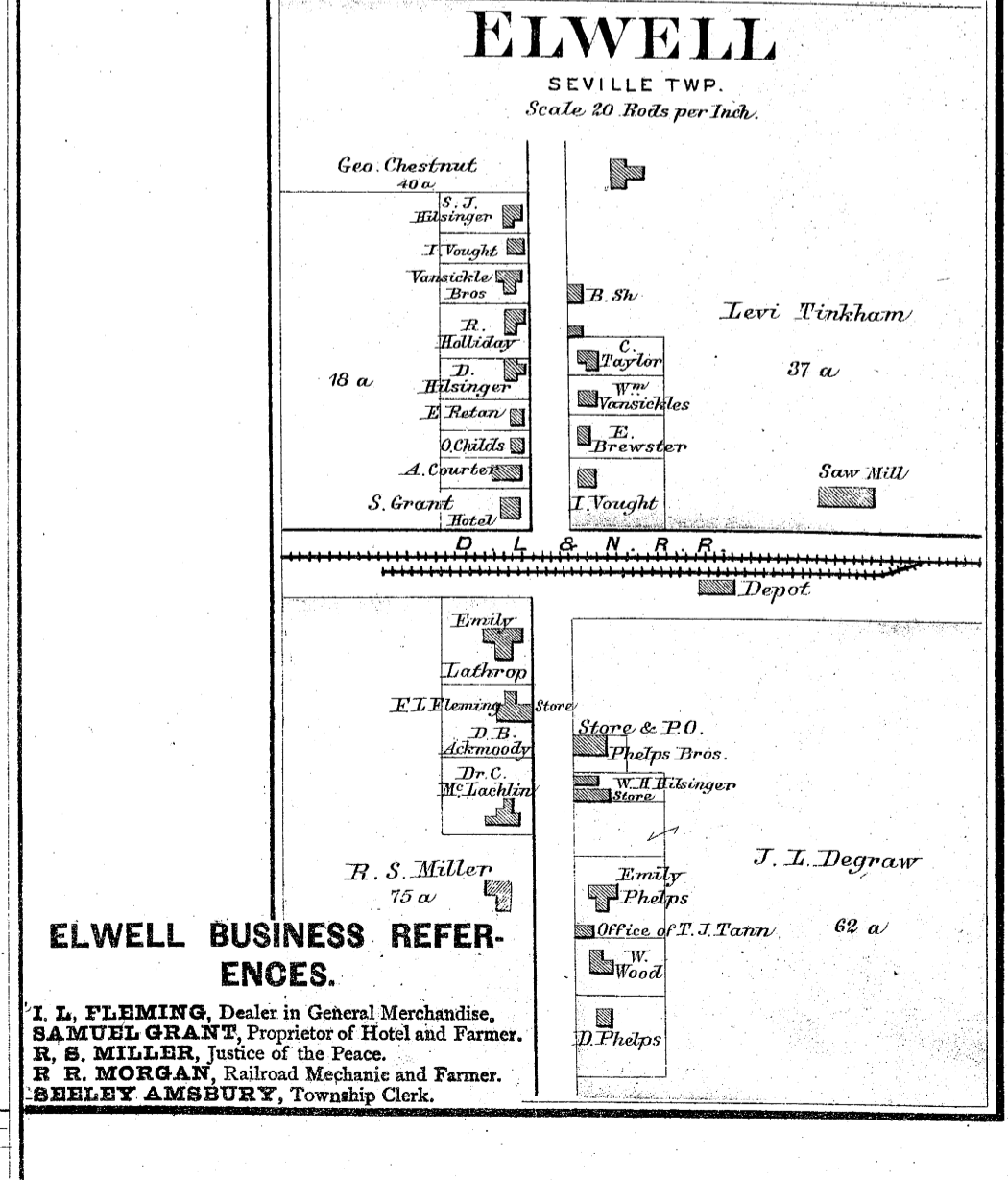

## ELWELL BUSINESS REFERENCES.

**I. L. FLEMING**, Dealer in General Merchandise.  
**SAMUEL GRANT**, Proprietor of Hotel and Farmer.  
**R. B. MILLER**, Justice of the Peace.  
**R. R. MORGAN**, Railroad Mechanic and Farmer.  
**BEELEY AMSBURY**, Township Clerk.





# SUMNER

Scale 2 Inches to the Mile

T. 11. N. R. 4. W.

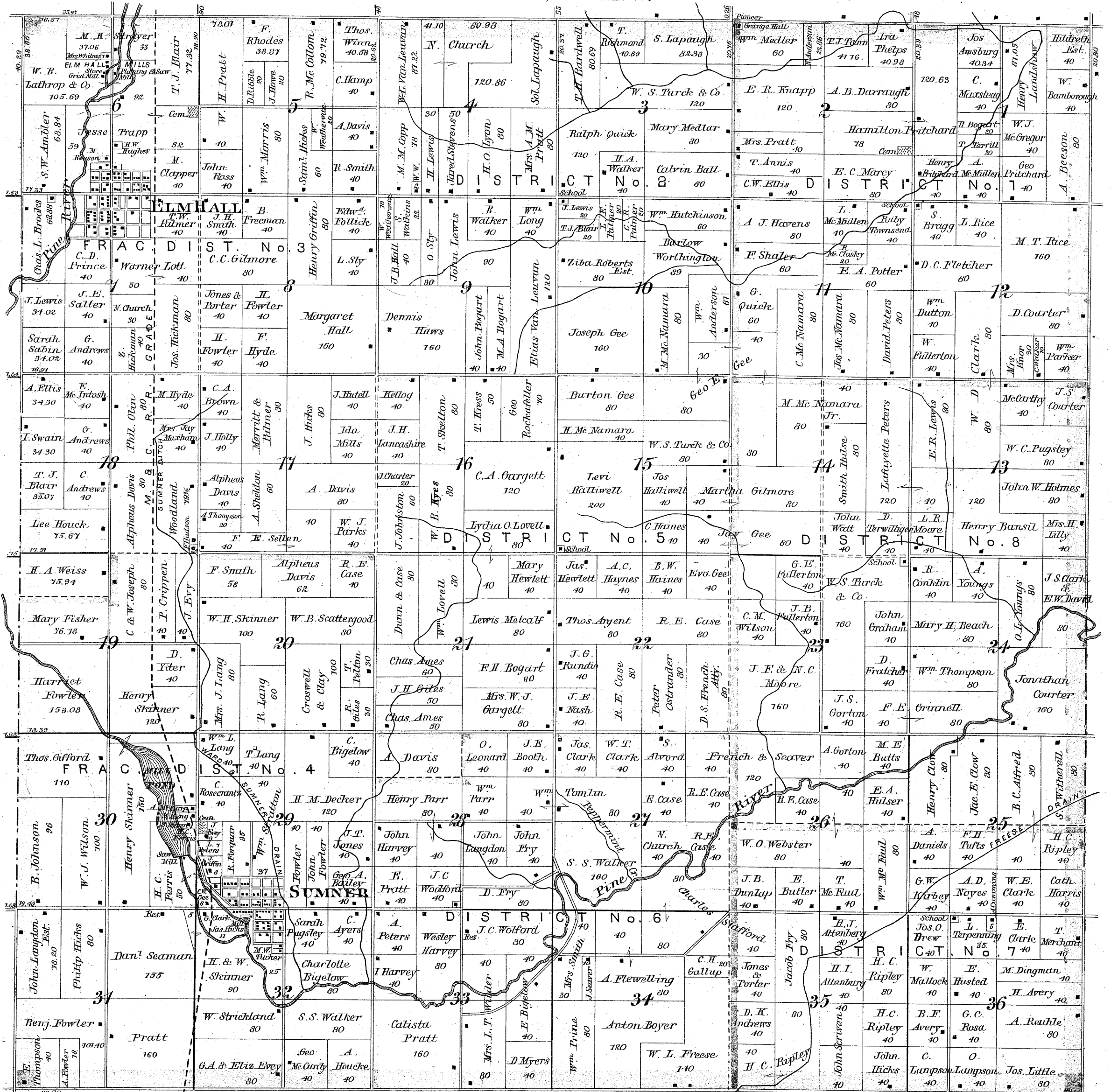



# OLA

WASHINGTON TWP. Scale 16 Rods to an Inch.

TOLEDO SAGINAW & MUSKOGON R.R.

Depot

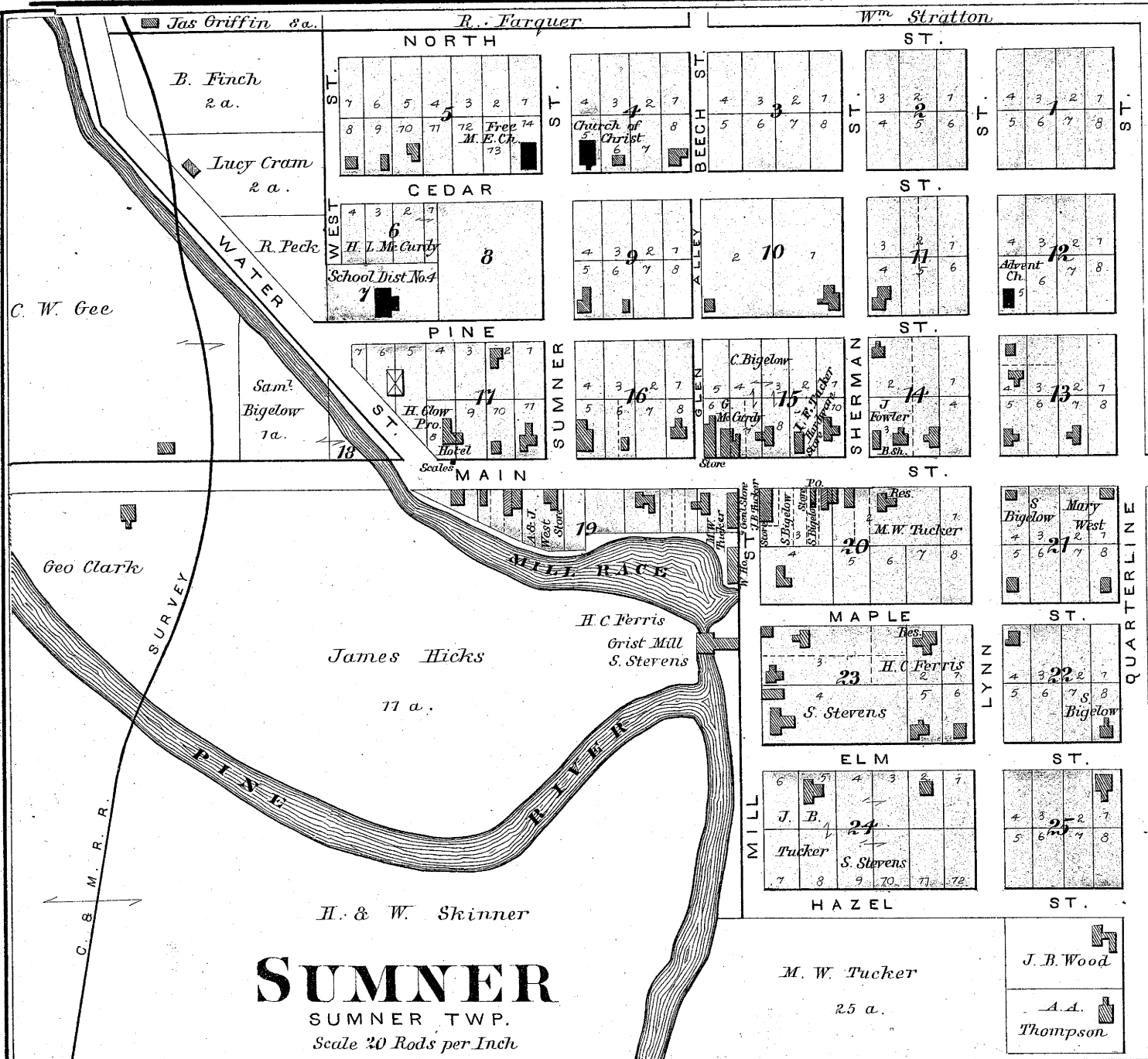
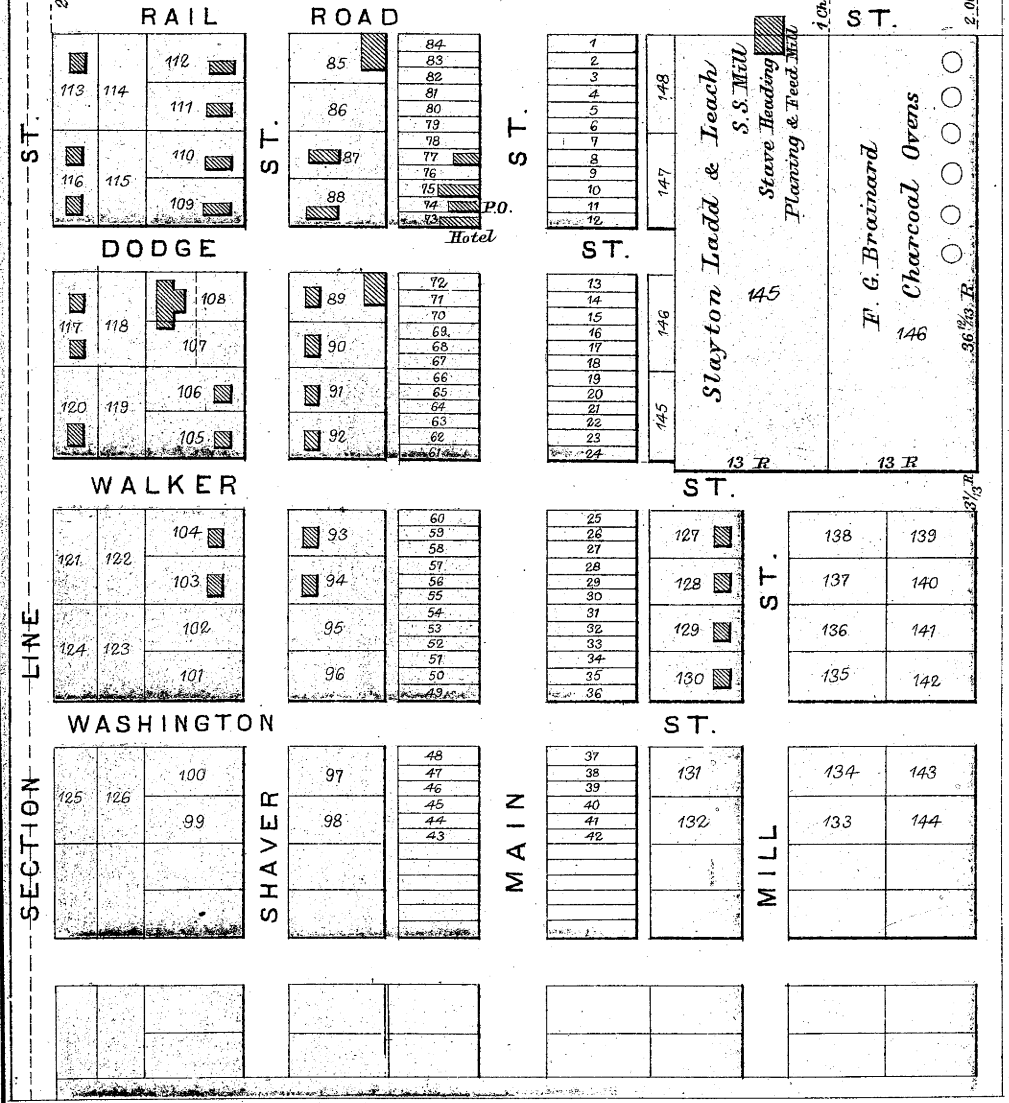

# ELMHALL

SUMNER TWP. Scale 20 Rods per inch.

Jesse Trapp

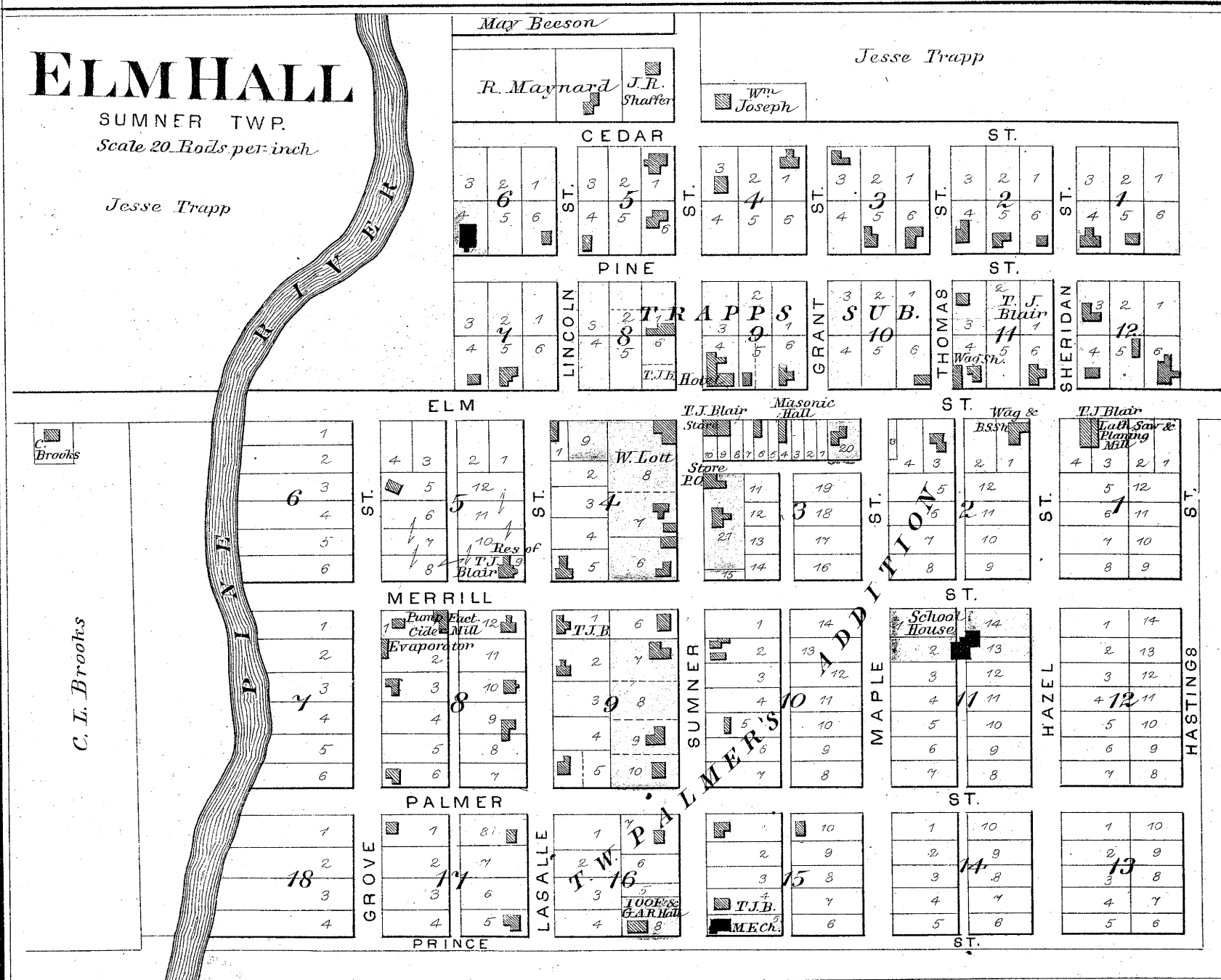

## SUMNER BUSINESS REFERENCES.

- SAMUEL BIGELOW**, Postmaster and Dealer in Drugs and General Merchandise.
- H. A. CLOW**, Farmer and Proprietor of Sumner House.
- H. C. FERRIS**, Proprietor Sumner Mills. Custom work a specialty.
- GEORGE McCURDY**, Township Clerk, Notary Public. Contracts, leases, and all forms of legal papers drawn up for the transfer of property. Loans money on, and buys and sells real estate. Also Dealer in Drugs and General Merchandise.
- DANIEL SEAMAN & SONS**, Manufacturers of the Seaman Double Farm Roller.
- M. W. TUCKER**, Dealer in General Merchandise.

## OLA BUSINESS REFERENCES.

- ALVIN SHAVER**, Real Estate Dealer and Pro. Town Plat.
- SLAYTON, LEACH & LADD**, Proprietors of Stave Heading, Lumber and Shingle Mill.

## ELM HALL BUSINESS REFERENCES.

- THOMAS J. BLAIR**, General Dealer in all kinds of Merchandise, Lumber, Lath, Hardware, Farming Implements, Farm Produce, Boots, Shoes, Groceries, etc.



# ARCADA

Scale 2 Inches to the Mile  
T. 12 N. R. 3 W.

## ALMA

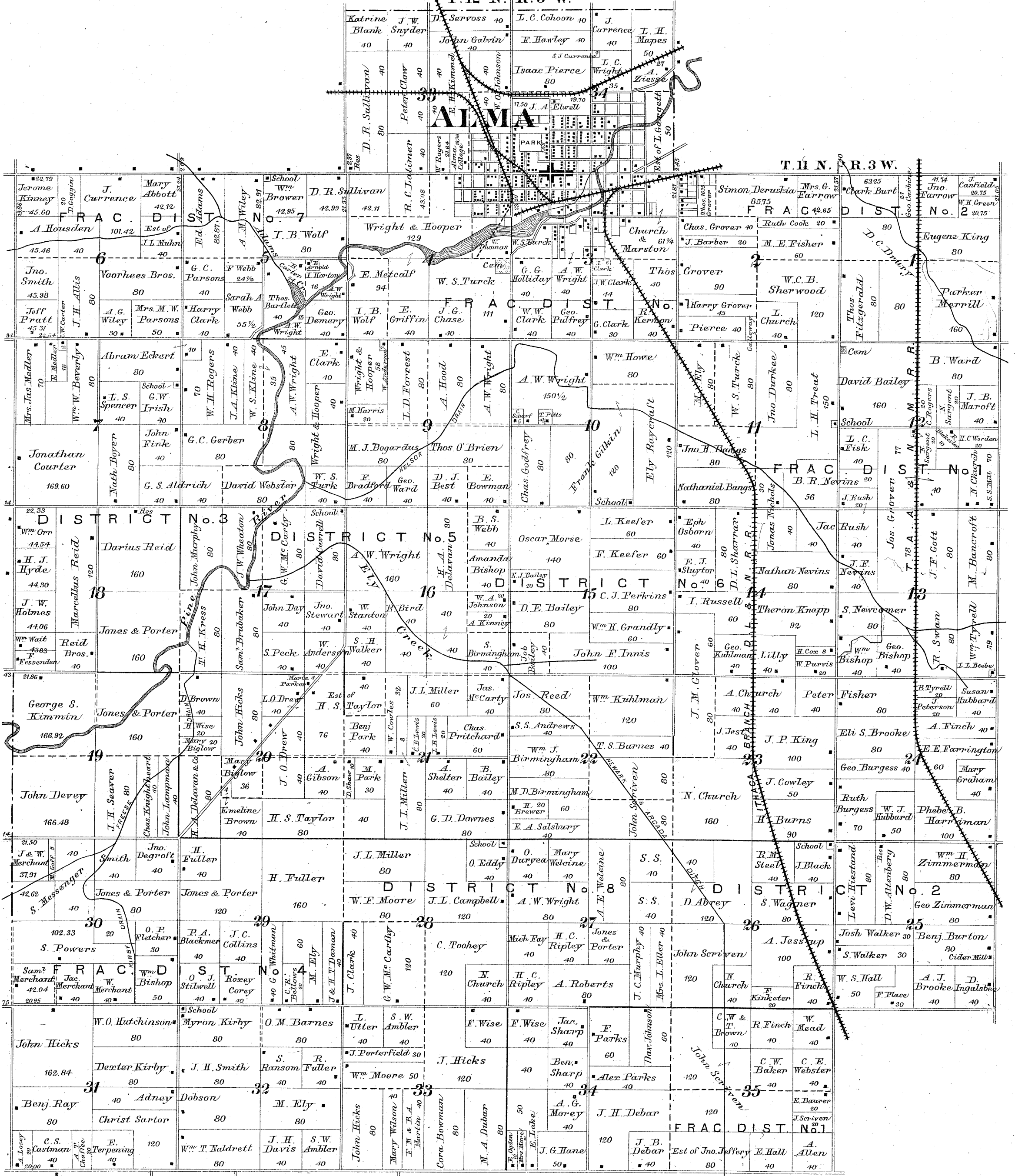





# ALMA

Scale 20 Rods to an Inch.

17.50 a

J. A. Elwell

19.70 a

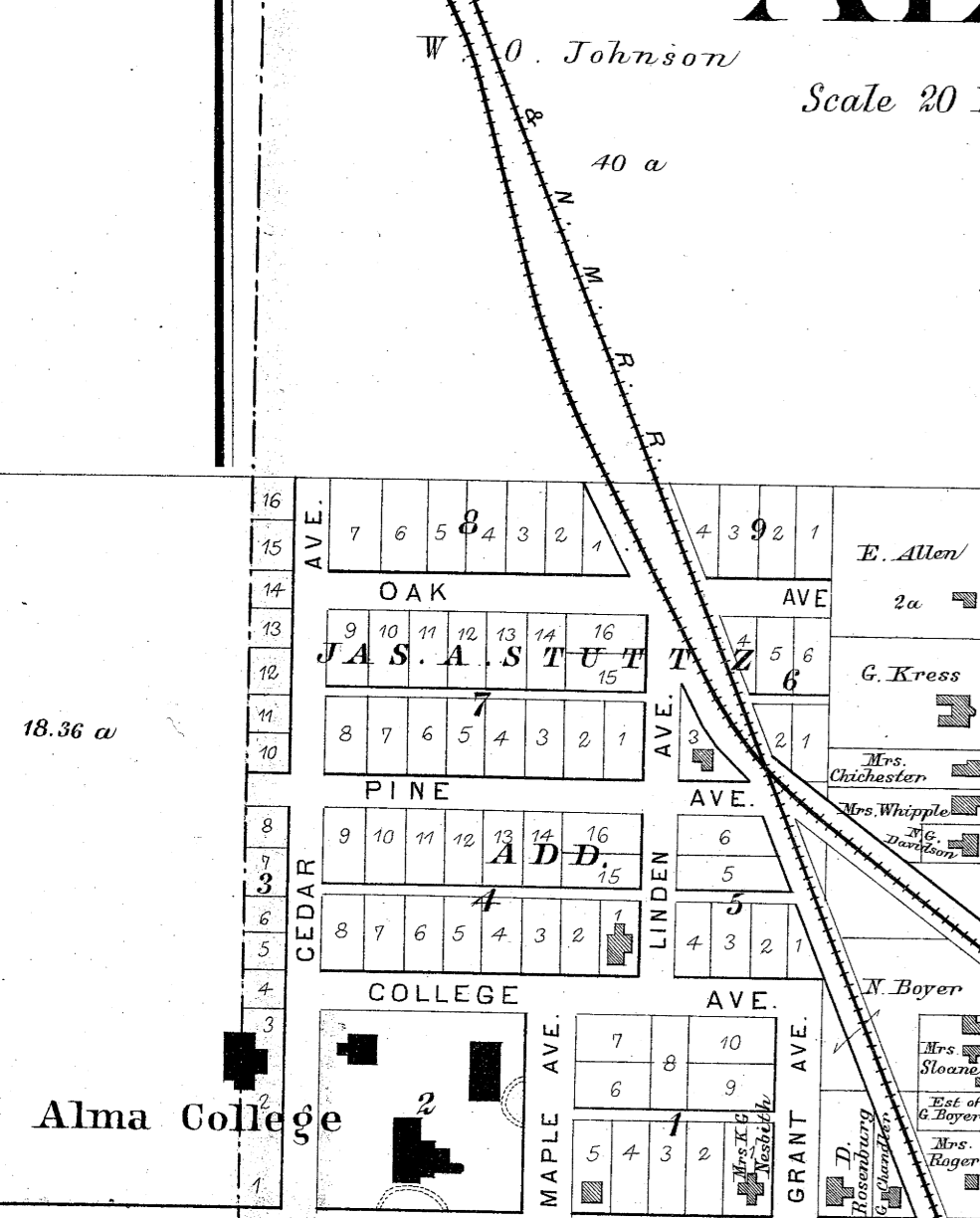
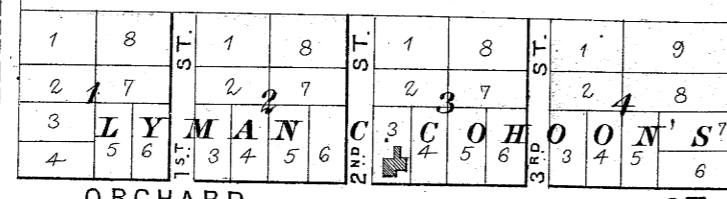
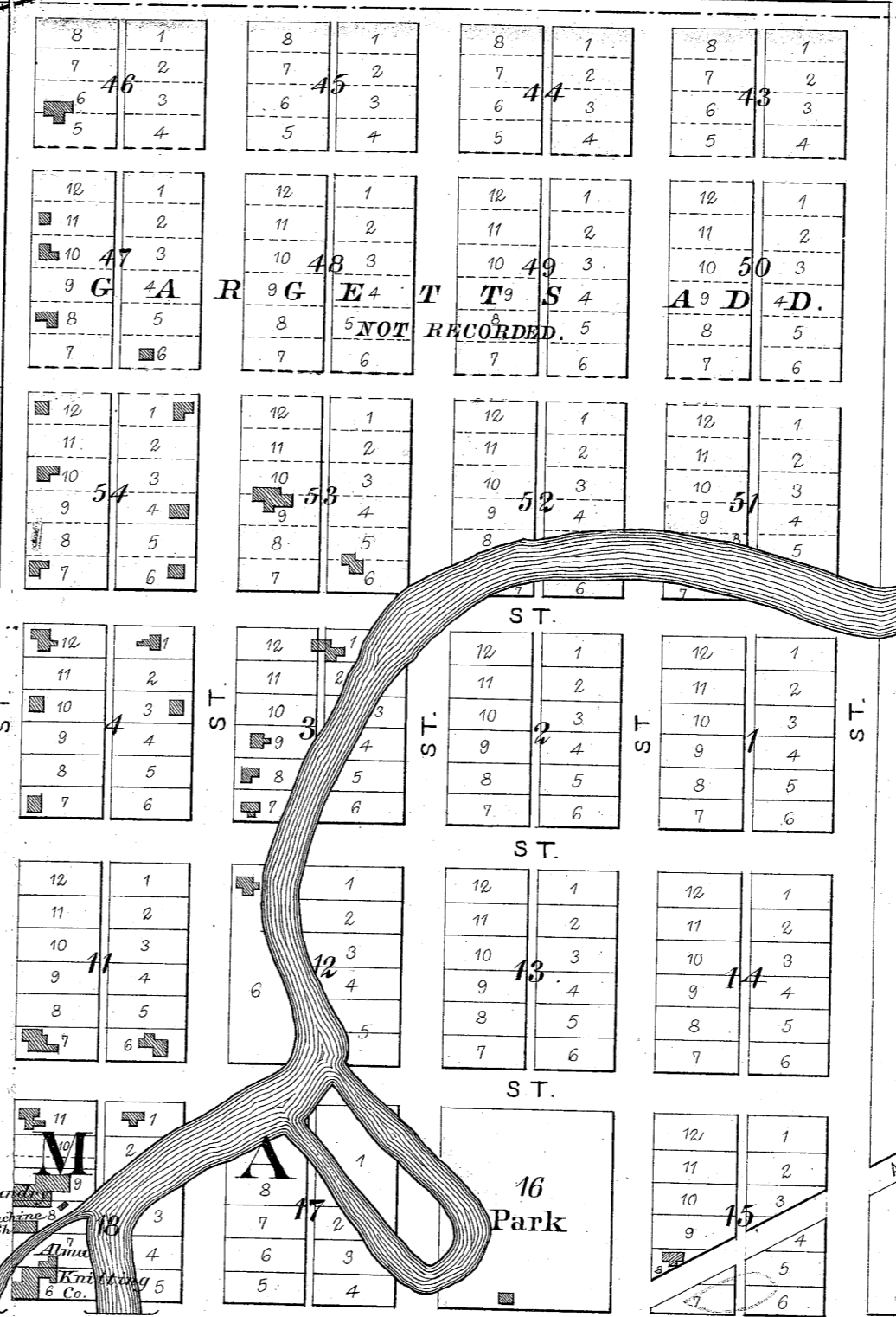

- ATTORNEYS.**  
**W. A. BARKER**, Attorney and Counsellor at Law.  
**FRANCIS PALMER**, " " "  
**JOHN D. SPINNEY**, " " "  
**JAMES I. CLARK**, " " "
- GROCERIES.**  
**GEORGE W. PAOLFREY**, Dealer in Groceries and Provisions.  
**W. L. HOUGH**, Dealer in General and Fancy Groceries. Country Produce taken in exchange for goods at highest market price.
- DENTIST.**  
**Dr. W. KELLY**. The only first class Dentist in town. Work promptly and carefully done, and all work Guaranteed.
- MEAT MARKET.**  
**J. B. TUBBS**, Butcher and Dealer in all Kinds of meat. Fresh supply on hand at all times, at lowest prices.
- HOTEL.**  
**WRIGHT HOUSE**, A. W. Wright, Proprietor; S. Smith, Manager. This is given up to be the best and finest equipped House in the State.
- BANK.**  
**W. S. TURCK & CO.**, Bankers. Successors to Turck, Winton & Co. Transact a general Banking Business. Correspondents—American Exchange National Bank, Detroit, Mich.; Hanover National Bank, New York. C. S. Ward, Cashier.
- MERCHANTS.**  
**WRIGHT, SCHNEIDER & STUTZ**, General Merchants. 1, 3, 5 and 7 East Superior St. Furniture and Carpet Rooms. Alma Roller Mills, Grain Elevator. Wood and Coal Yards. Alma Springs Creamery. Wool Warehouse. Also Branch Store of General Merchandise at Shepherd, Mich.; and Wright Milling Co.  
**POLLASKY BROTHERS**, Proprietors of the "Bee Hive Stores." We handle the best qualities in Dry Goods, Boots and Shoes, Clothing, Furnishing Goods, etc. Retail Goods at Wholesale Prices. Leaders in good goods and low prices. Our Motto—Cut Prices.
- INSURANCE.**  
**WARD & SPINNEY**, John D. Spinney, Attorney. Represent the following first class fire insurance companies:—  
 Ohio Farmers, Leroy, Ohio;  
 Milwaukee Mechanics, Milwaukee, Wis.  
 Continental, New York, New York.  
 Niagara, " " "  
 West Chester, " " "  
 Phoenix, Brooklyn  
 Connecticut, Hartford, Conn.  
 Orient,  
 Fireman's Fund, San Francisco, Cal.  
 Royal, Liverpool, Eng.  
 Liverpool and London and Globe, Eng.  
 Norwich Union, Norwich, Eng.  
 North British and Mercantile, London and Edinburgh.  
 Hamburg, Bremen, Hamburg and Bremen, Ger.  
 Office over H. A. Delavan & Co's Store, Superior Street.
- REAL ESTATE.**  
**A. YERINGTON**, Justice of the Peace. Real Estate and Insurance. Village Property handled. Office, one Door East of Ellison's Store.  
**O. M. EVERDEN**, Real Estate Dealer.  
**T. A. JOHNSON**, Real Estate Loan and Insurance Agent.  
**BERT WOODWARD**, Real Estate Agent.
- DRUGGIST.**  
**B. S. WEBB**, Dealer in Drugs, Fancy Articles Books, etc.
- POSTMASTER.**  
**D. ELY, P. M.**, F. D. Ely, Assistant.
- MISCELLANEOUS.**  
**O. J. STILLWELL**, Principal of the Alma Union School.  
**D. W. ALTENBURG**, County Surveyor.  
**DARIUS REID**, Township Supervisor and Farmer.  
**E. F. MOYER**, Dealer in Fine Wines and Liquors.  
**LIVERY.**  
**WRIGHT HOUSE LIVERY**, A. W. Wright, Proprietor; C. A. Davis, Manager. Telephone Connections.

**ALMA BUSINESS REFERENCES.**  
**OFFICIALS, 1889.**  
**M. MONTIGEL**, President.  
**JAMES G. KRESS**, Clerk.  
**G. S. WARD**, Treasurer.  
**A. E. WOODWARD**, Assessor.  
**M. C. DALLAS**, Street Commissioner.  
 Trustees—E. A. Bagley, S. W. Tinker, J. B. Tubbs, Fred. D. Adams, John Dunham.  
**ALMA COLLEGE**, Under the care of the Synod of Michigan. For particulars address George F. Hunting, President, or J. W. Ewing, Secretary.  
**ALMA SANITARIUM**, Morris Hale, M.D., Manager and Resident Physician. Open all the year.

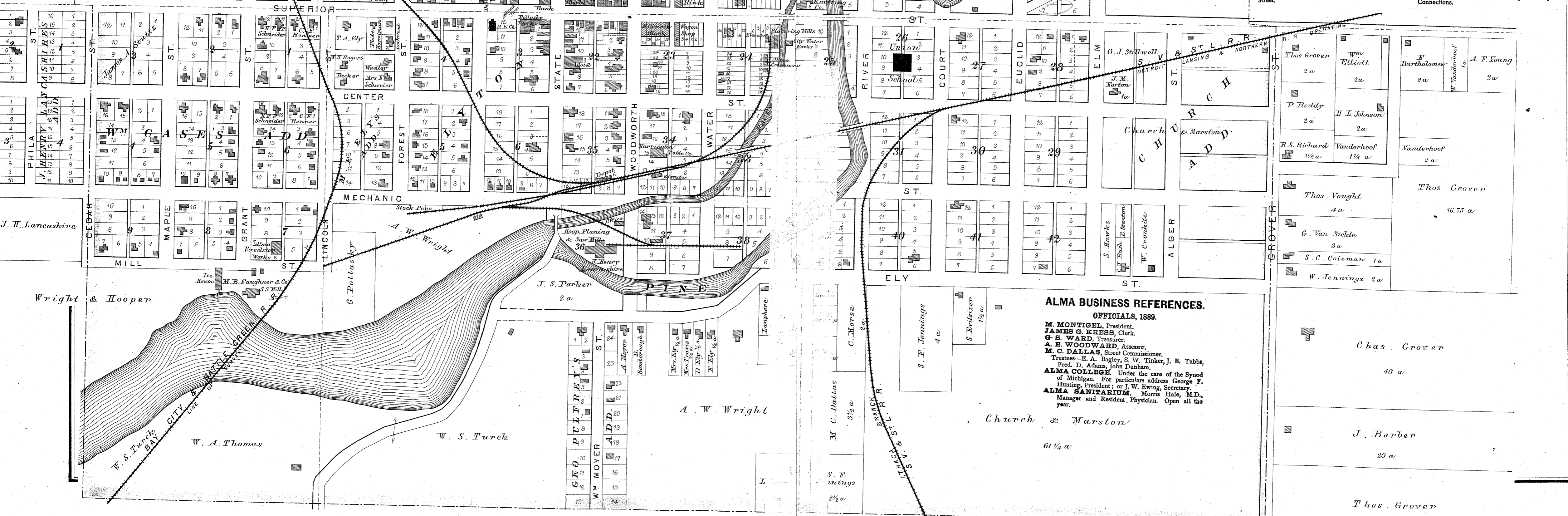







# EMERSON

Scale 2 Inches to the Mile

T. 11 N. R. 2 W.

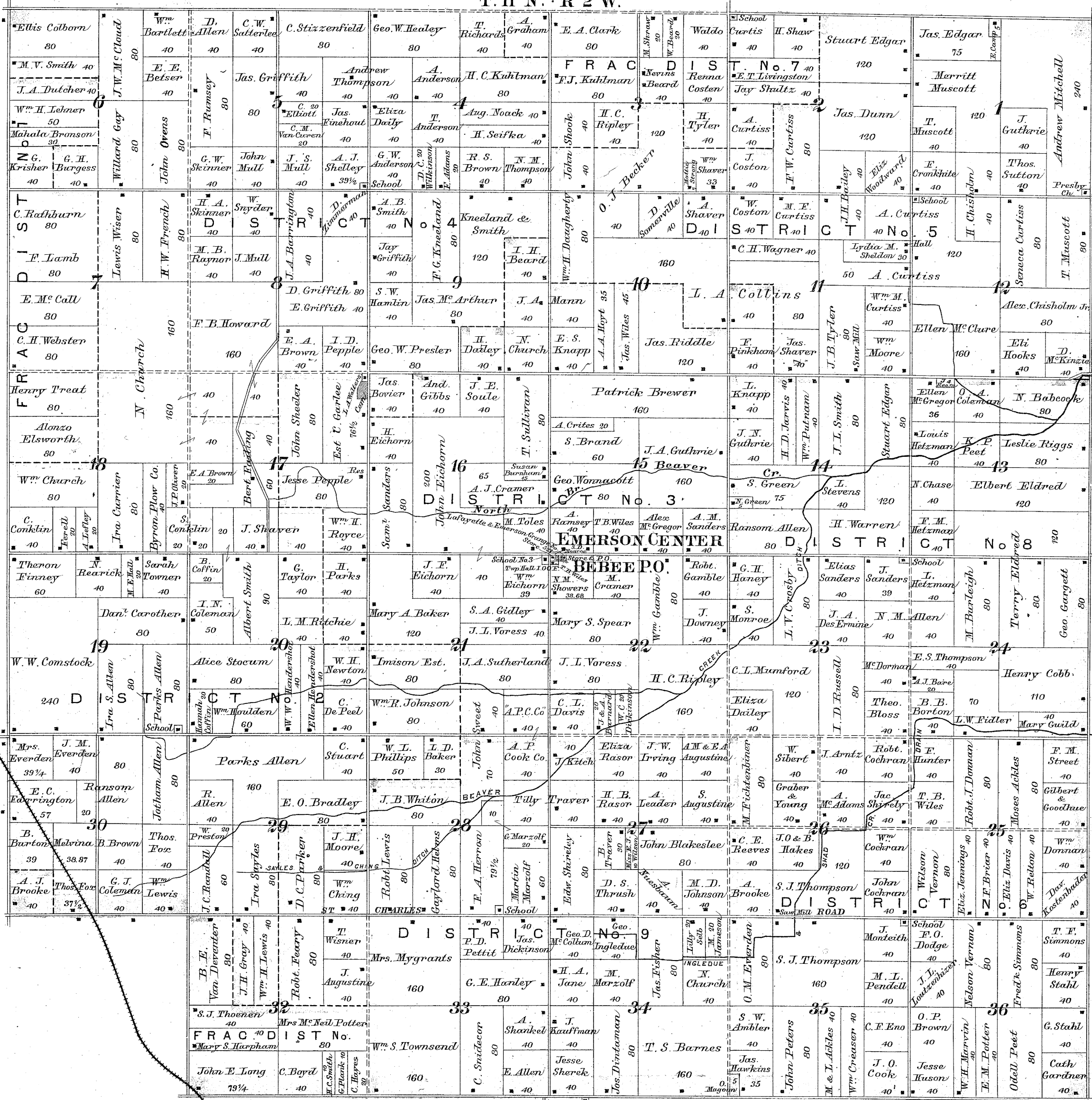



# LA FAYETTE

Scale 2 Inches to the Mile

T. 11 N.

R. 1 W.

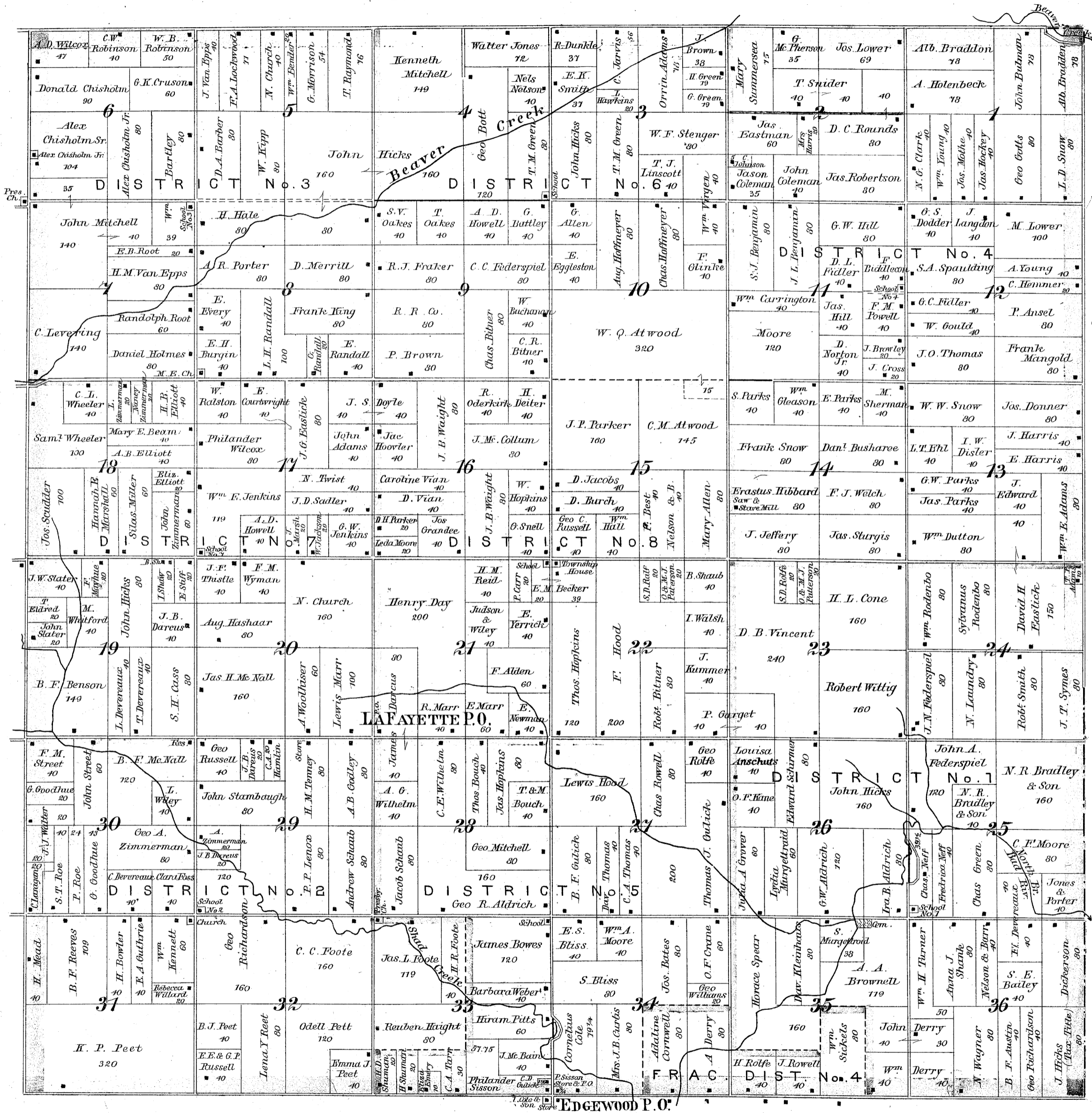

## EDGEWOOD BUSINESS REFERENCES.

**P. H. Sisson**, Dealer in General Merchandise, Clothing, Boots, Shoes, Hats, Caps, Dry Goods, Groceries, Crockery, Hardware, etc. Edgewood, Gratiot Co., Mich.

**I. COLE & SON**, Dealers in General Merchandise, Farm Implements, etc. Edgewood, Mich.













**OFFICIAL DIRECTORY GRATIOT COUNTY.**

**HENRY HART**, Circuit Judge. P. O., Midland.  
**E. B. GREEN**, State Senator. P. O., Alma.  
**H. L. WOOD**, Representative. P. O., St. Louis.  
**P. D. PETTIT**, Sheriff. P. O., Ithaca.  
**J. LEE POTTS**, Judge of Probate. P. O., Ithaca.  
**C. W. MARTIN**, Register of Deeds. P. O., Ithaca.  
**M. R. SALTER**, County Clerk. P. O., Ithaca.  
**WILLIAM BRICE**, Treasurer. P. O., Ithaca.  
**WM. M. BARSTOW**, Dep. County Treasurer. P. O., Ithaca.  
**B. N. SAWYER**, Prosecuting Attorney. P. O., Ithaca.  
**JOHN M. EVERDEN**, } Cir. Court Commissioners.  
**GEORGE REEVES**, }  
 P. O., Ithaca.  
**D. W. ALTENBURG**, Co. Surveyor. P. O., Ithaca.  
**JOHN HAMILTON**, Coroner. P. O., Ithaca.

**ITHACA OFFICIALS, 1889.**

**O. H. HEATH**, President.  
**JAMES P. GIBBS**, Clerk.  
**A. I. EWEN**, Treasurer.  
**W. R. WIGHT**, Assessor.  
**ROBERT SMITH**,  
**CHARLES E. WEBSTER**, } Trustees.  
**JOHN C. SHAW**, }  
**N. G. SUTLIFF**, Street Commissioner.

**ITHACA BUSINESS REFERENCES.**

**ATTORNEYS.**

**WILLIAM E. WINTON**, Lawyer. Office, second door south of First National Bank.  
**I. H. WINTON**, Attorney-at-Law and Solicitor in Chancery, Notary Public.  
**H. & E. L. WALBRIDGE'S LAW OFFICE.** Over 1st National Bank. Wilbur Collection Agency.  
**JOHN M. EVERDEN**, Attorney-at-Law and Justice of the Peace. Jeffrey Block, over 1st Nat. Bank.  
**GILES T. BROWN**, Attorney-at-Law, Justice of the Peace, Collection and Insurance Agent. Also Secretary of Board of School Examiners. Over Church, Bills & Co.'s Bank.  
**BYRON H. SAWYER**, Attorney-at-Law and Prosecuting Attorney.  
**GEORGE P. STONE**, Attorney and Solicitor.  
**ASHLEY & HEVERLO** [Edwin H. Ashley, S. B. Heverlo]. Law, Loan, Real Estate, Collection and Insurance Agency. Over First National Bank.  
**J. LEE POTTS**, Attorney-at-Law and Judge of Probate.  
**W. A. LEET**, Lawyer.  
**WILLIAM L. PHILLIPS**, Attorney-at-Law and Justice of the Peace.  
**JOHN BRODES**, Law, Loan, Real Estate and Collection Agent.

**BANKS.**

**CHURCH, BILLS & CO.** [N. Church, O. P. Bills, Wilbur Nelson, W. B. Scattergood, M. H. Church, C. Bills.] A general Banking Business transacted. Special Attention given to Collections. Correspondents of Ninth National Bank, New York, and Detroit National Bank, Detroit. W. B. Scattergood, Cashier.  
**FIRST NATIONAL BANK**, Ithaca, Mich. Capital, \$50,000. R. M. Steel, President; C. E. Webster, Vice-President; M. F. Chafey, Cashier. Collections made and promptly remitted at current rates of exchange.

**REAL ESTATE.**

**N. CHURCH'S LAND, LOAN, ABSTRACT AND COLLECTION AGENCY.** Have complete Abstract of Title to all Lands in Gratiot County. Money to loan on First Mortgages on Improved Farms. Good Mortgages bought. Lands for sale. Over Church, Bills & Co.'s Bank.  
**POTTS & MARTIN.** J. Lee Potts, Attorney-at-Law; C. W. Martin, Abstractor. Real Estate bought and sold. Money to loan. Deeds, Mortgages and all Legal Papers drawn on Short Notice. Mortgage Foreclosures and Chancery Practice a Specialty. Office over New York Store.  
**C. & M. E. WATERBURY**, Successors to S. W. Ambler & Co. Agents for Loaning Money, and a General Land Business transacted. Deeds, Mortgages and Abstracts of Titles made and executed. Selling Lands a Specialty. Office, Steel & Webster Block.  
**R. J. FRAKER**, Dealer in Real Estate. Money to Loan. Special Rates on Small Amounts. Also Land Surveyor. Town Plats and Additions a Specialty.

**MERCHANTS.**

**THE NELSON BARBER CO.** Directors, Wilbur Nelson, A. S. Barber, D. S. Parker, J. L. Sinclair. Dealers in Dry Goods and Clothing, Gents' Furnishing Goods, Fine Carpets, Boots, Shoes, Groceries and Crockery. General Grain Merchants.  
**F. L. T. HASSE**, Leading Clothier and Merchant Tailor. A Complete Stock of Clothing and Furnishing Goods. Call and see me when in need of anything in my line. I can suit you in goods and prices.  
**F. M. SCOTT**, Dealer in Boots and Shoes. Fine Goods a Specialty.  
**PARISH & SCOTT**, Dealers in Groceries, Butter, Eggs, etc.  
**A. B. SCATTERGOOD**, the Pioneer Jeweler. Dealer in Watches and Jewelry, Diamonds, Silverware, Plated Goods, etc. Watch Repairing a Specialty.  
**CHAS. T. ROGERS**, Leading Furniture Dealer and Undertaker. A General Job Shop in Connection.  
**JACKSON & BROWN**, Dealers in General Hardware, etc.

**ITHACA**

Scale 4 Inches to the Mile

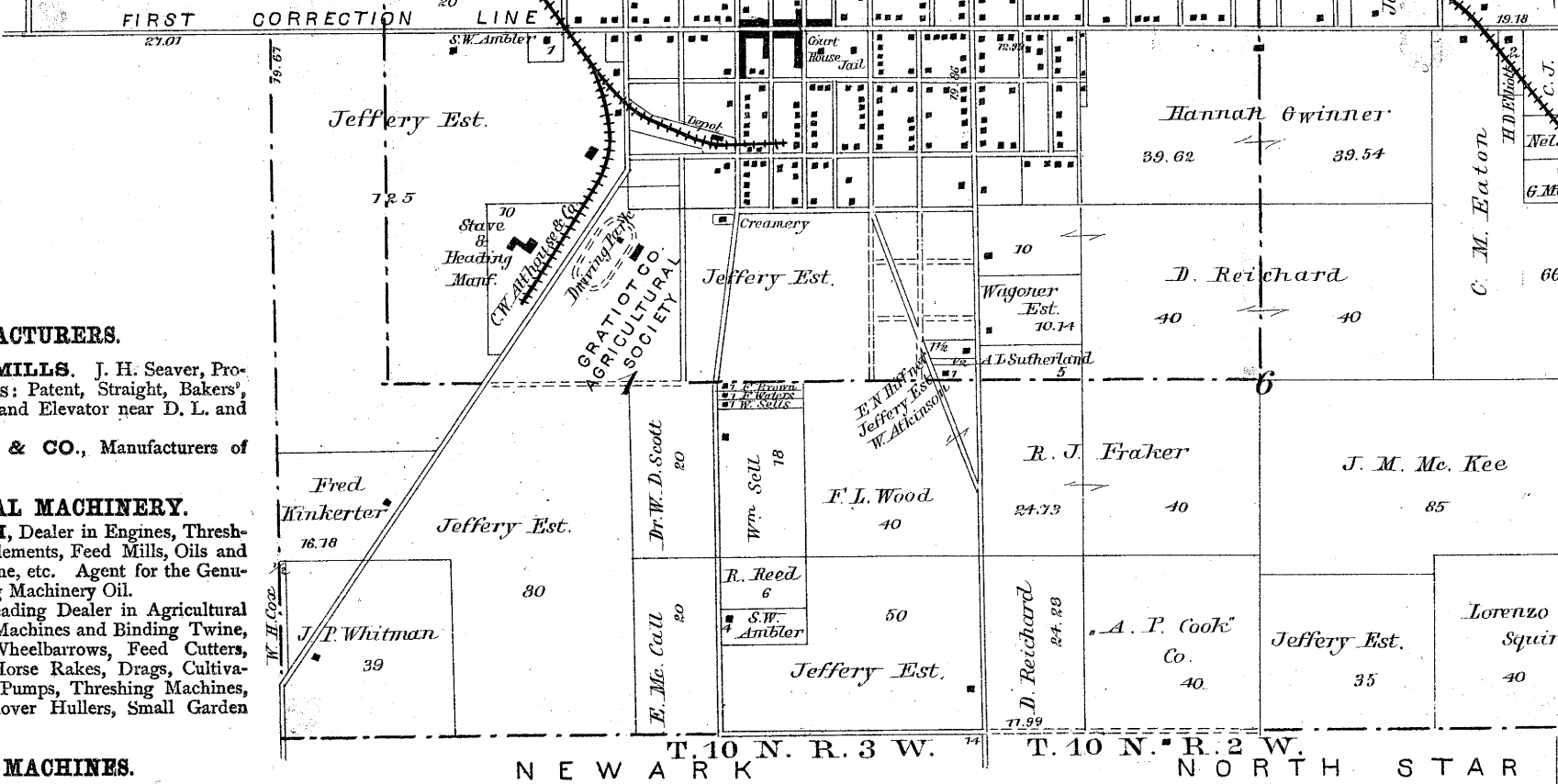

**MANUFACTURERS.**

**ITHACA ROLLER MILLS.** J. H. Seaver, Proprietor. Four Grades: Patent, Straight, Bakers', Low Grades. Mills and Elevator near D. L. and N. Depot.  
**C. W. ALTHOUSE & CO.**, Manufacturers of Staves and Headings.  
**AGRICULTURAL MACHINERY.**  
**G. W. STAMBAUGH**, Dealer in Engines, Threshers, Agricultural Implements, Feed Mills, Oils and Belting, Binding Twine, etc. Agent for the Genuine Corliss Harvesting Machinery Oil.  
**JAMES MOORE**, Leading Dealer in Agricultural Implements, Sewing Machines and Binding Twine, Buggies, Wagons, Wheelbarrows, Feed Cutters, Feed Mills, Plows, Horse Rakes, Drags, Cultivators, Land Rollers, Pumps, Threshing Machines, Mowers, Reapers, Clover Hullers, Small Garden Tools, etc.

**SEWING MACHINES.**

**S. H. HOUGH**, Agent for the Singer Sewing Machine.

**HOTELS.**

**RETAN HOUSE.** D. T. Covert, Proprietor. Feed Barn in Connection.

**NEWSPAPERS.**

**GRATIOT JOURNAL.** The *Journal* is the Pioneer and the Official Paper of the County. Job Work of every Description. Robert Smith, Editor and Proprietor.  
**THE HERALD.** W. D. Tucker, Editor and Proprietor. Job Printing of all Kinds.

**LIVERY STABLES.**

**WHITMAN, SEJAR & CO.**, Proprietors of the Brick Livery and Feed Stables. First-class Rigs at Short Notice.  
**J. R. SOWERSBY**, Proprietor of Livery Stables on Pine River Street. Fine Rigs furnished Commercial Men and Best of Satisfaction guaranteed.

**INSURANCE.**

**A. E. BARSTOW'S ITHACA INSURANCE AGENCY.** Parties wishing First-class Insurance against Fire, Lightning and Tornadoes at Lower Rates than ever will do well to call. Represents Twelve of the Leading Insurance Companies of the Day and World, among them the Old Hartford, Old Phoenix of Hartford, Commercial Union, American, Ohio Farmers', Farmers' Mutual of Clinton and Gratiot; also New York Mutual Life,—the Largest Company in the World. Parties notifying me by Mail will have their Wants promptly attended to, as I prefer to inspect all my risks as far as possible.  
 A. E. BARSTOW, Jeffrey Block.

**PHYSICIAN.**

**JAMES P. CARPENTER, M. D.**

**MISCELLANEOUS.**

**F. H. KNEBLAND**, Agent Toledo, Ann Arbor & Northern Michigan Railroad.  
**T. S. BARNES.**  
**K. F. PEET**, Farmer.  
**JOHN E. LONG**, Presbyterian Minister.  
**E. W. KELLOGG**, Farmer.

**MISCELLANEOUS DIRECTORY.**

**JONES & PORTER**, Operators in Real Estate, No. 100 Washington Ave., Lansing, Mich.

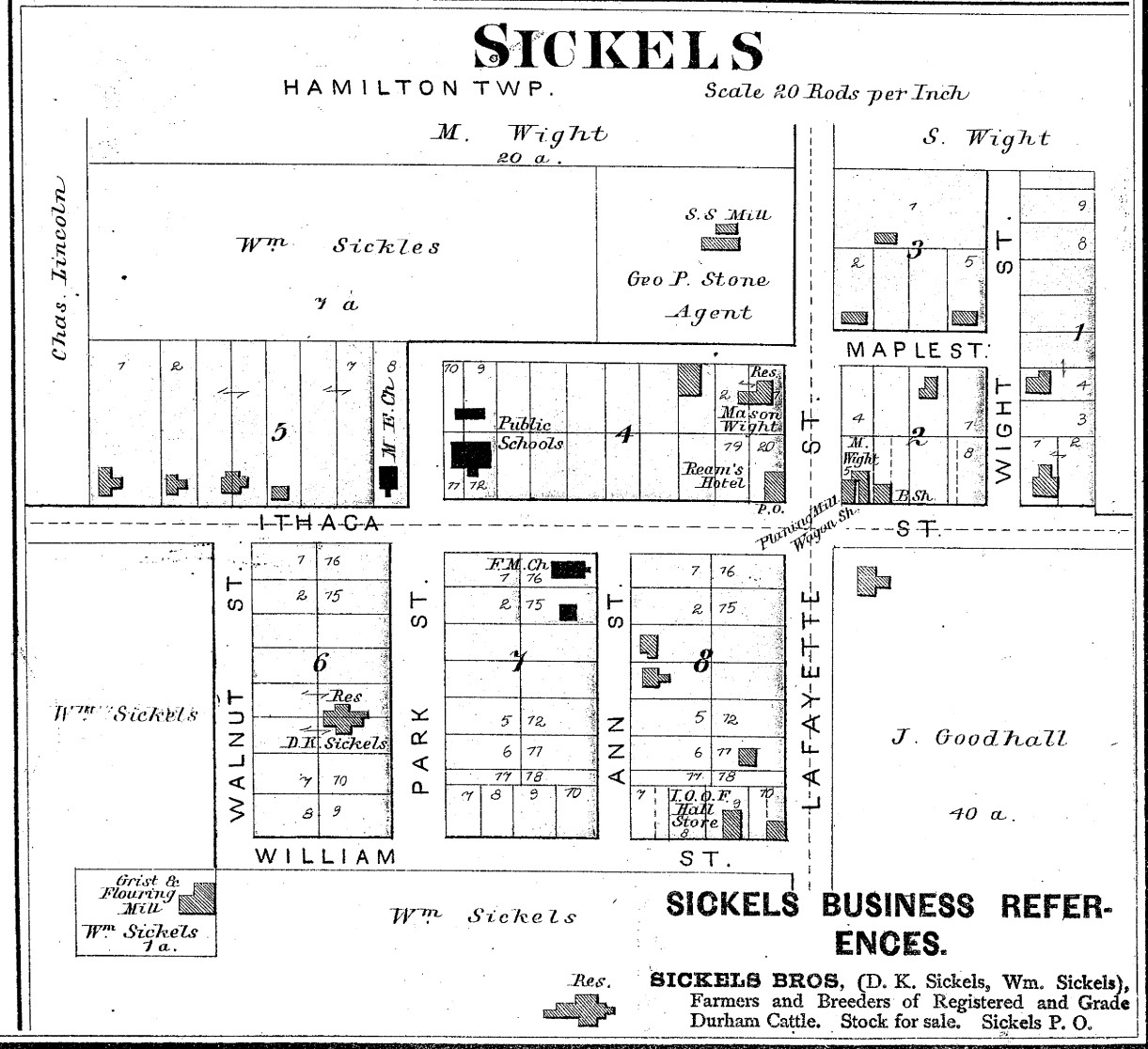

**SICKELS BUSINESS REFERENCES.**

**SICKELS BROS.** (D. K. Sickels, Wm. Sickels), Farmers and Breeders of Registered and Grade Durham Cattle. Stock for sale. Sickels P. O.





# ITHACA

Scale 300 feet to an Inch

M. G. Pratt

20 a

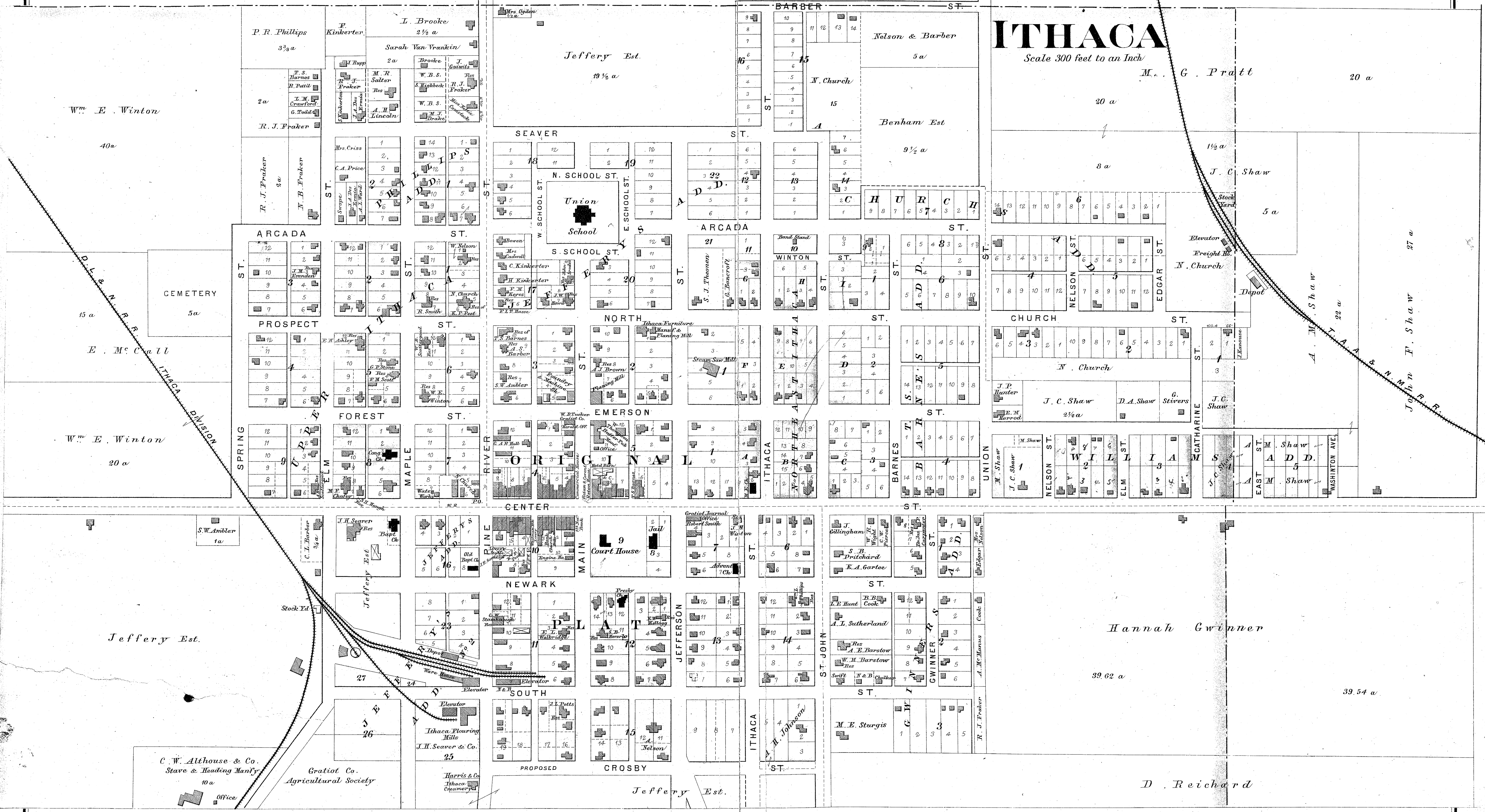

CEMETERY

Union School

Court House

Hannah Gwinner

D. Reichard

J. C. Shaw

J. C. Shaw

M. E. Sturgis

C. W. Althouse & Co. Stave & Heading Manufy

Gratiot Co. Agricultural Society

J. H. Seaver & Co.

Harris & Co. Creamery

Jeffery Est.

Wm E. Winton

40a

15a

E. M. Call

Wm E. Winton

20a

ARCADA ST.

PROSPECT ST.

FOREST ST.

MAPLE ST.

RIVER ST.

NEWARK ST.

SOUTH ST.

PROPOSED ST.

SEAVER ST.

N. SCHOOL ST.

S. SCHOOL ST.

NORTH ST.

EMERSON ST.

CENTER ST.

JEFFERSON ST.

ITHACA ST.

CROSBY ST.

ST.

ARCADA ST.

ST.

ST.

ST.

ST. JOHN

ITHACA ST.

BARBER ST.

N. Church

ST.

WINTON ST.

ST.

ST.

ST.

ST.

ST.

ST.

ST.

Benham Est

ST.

ST.

ST.

ST.

ST.

ST.

ST.

ST.

1 1/2 a

5 a

5 a

2 1/2 a

2 1/2 a

1 a

1 a

3 1/2 a

39.62 a

39.54 a

1 1/2 a

5 a

5 a

2 1/2 a

2 1/2 a

1 a

1 a

3 1/2 a

39.62 a

39.54 a

27 a

22 a

27 a

27 a

27 a

27 a

27 a

27 a

27 a

20 a

20 a

20 a

20 a

20 a

20 a

20 a

20 a

20 a

20 a

20 a

20 a

20 a

20 a

20 a

20 a











# HAMILTON

Scale 2 Inches to the Mile

Town 10 North Range 1 West.

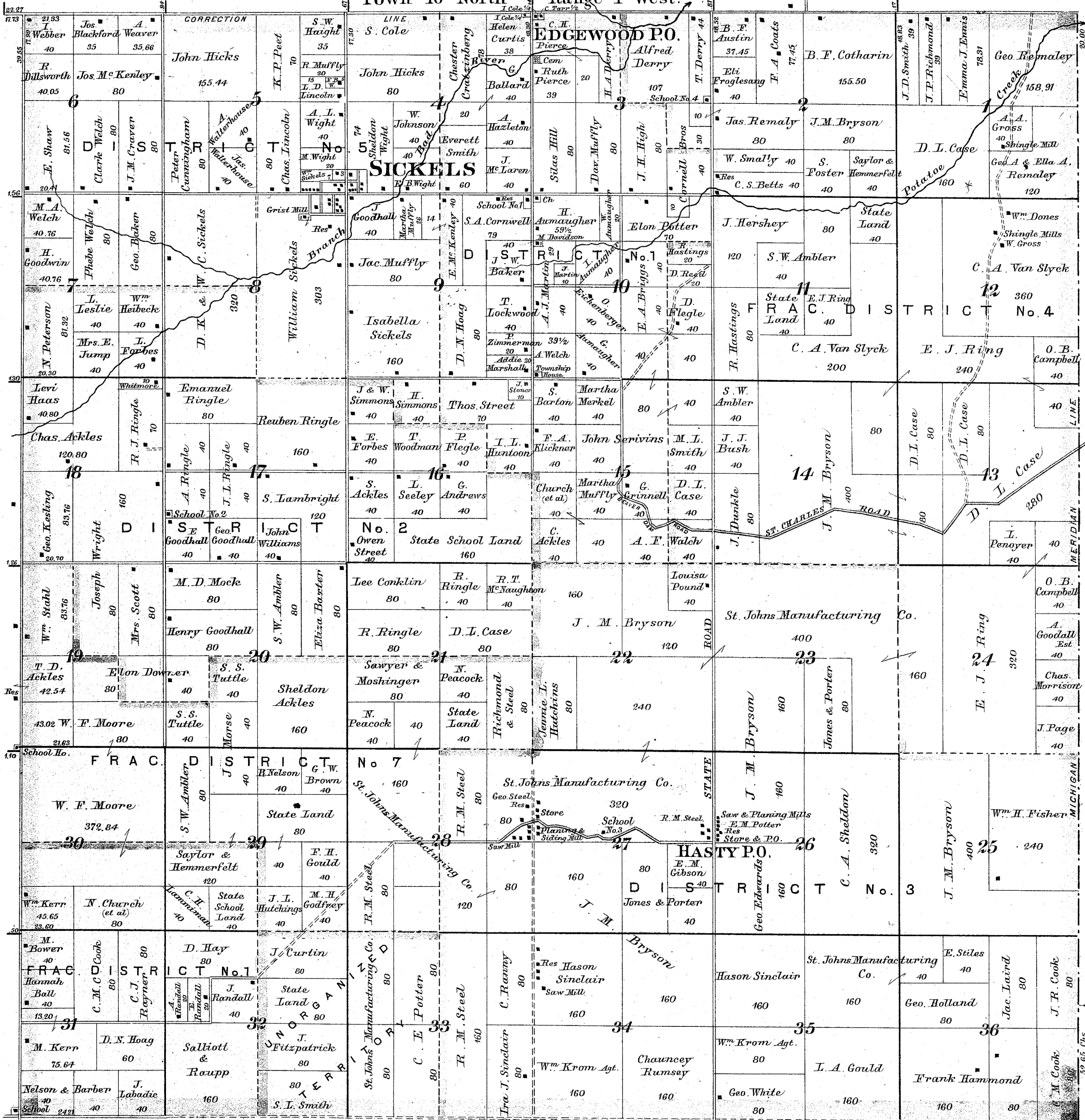

## HASTY P. O. BUSINESS REFERENCES.

**E. M. POTTER**, Agent for the sale of 3000 acres good farming lands. Prices from \$5.00 up. Special inducements offered colonies to locate on the lands. Hasty P. O., Gratiot Co., Mich.

**GEORGE H. STUL**, Foreman and Agent for R. M. Stul, Dealer in General Merchandise, Sec. 28.

**H. SINCLAIR**, Farmer and Proprietor of Saw-mill, Res., Sec. 34.



# NORTH SHADE

Scale 2 Inches to the Mile  
T. 9 N. R. 4 W.

N E W H A V E N T W P.

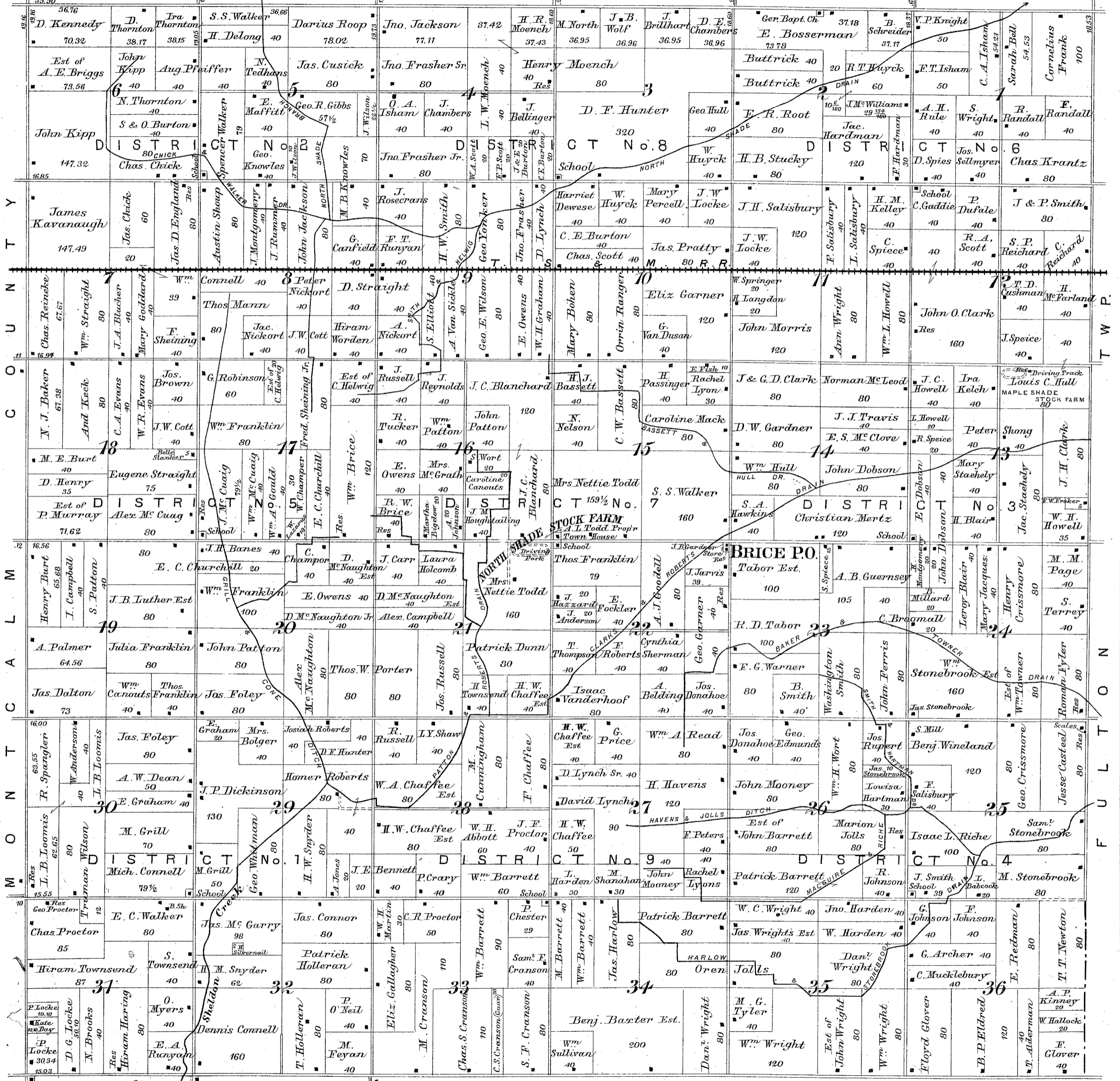

## NORTH SHADE TOWNSHIP REFERENCES.

**CARSON CITY, MICH., BUSINESS REFERENCES.**

**A. B. LOOMIS**, Dealer in Agricultural Implements, General Hardware, etc., Carson City, Mich.

**JOHN C. CHAMBERLIN**, Proprietor Miller Hotel Livery Barn. First-class rigs at reasonable prices. Commercial trade solicited.

**J. B. GARDNER**, Dealer in General Merchandise. Sec. 16, Brice P. O.

**ROMAN FYLER**, General Farmer, Dealer in Real Estate and Justice of the Peace. Res. Sec. 24.

**A. L. TODD**, Proprietor North Shade Stock Farm, situated at North Shade Centre, Gratiot Co., Mich. P. O. Carson City, Mich. Horses bred in the Hamiltonian, Mambrino and Morgan Strains for sale.

**JOHN O. CLARK**, Breeder of Durham Cattle, Farmer and Justice of the Peace. Res. Sec. 12.

**L. C. HULL**, Proprietor Maple Shade Stock Farm. Middleton P. O. Breeder of Napoleon Hambletonian Horses. Farm and track one mile west of Middleton.

**FRANK C. BALCE**, Hastings, Mich.



# PERRINTON

FULTON TWP.

Scale 16 Rods to an inch

Amelia Hodges 80 a

T. S. & M. R. R.

Depot

TOLEDO SAGINAW & MUSKEGON R. R.

Elevator

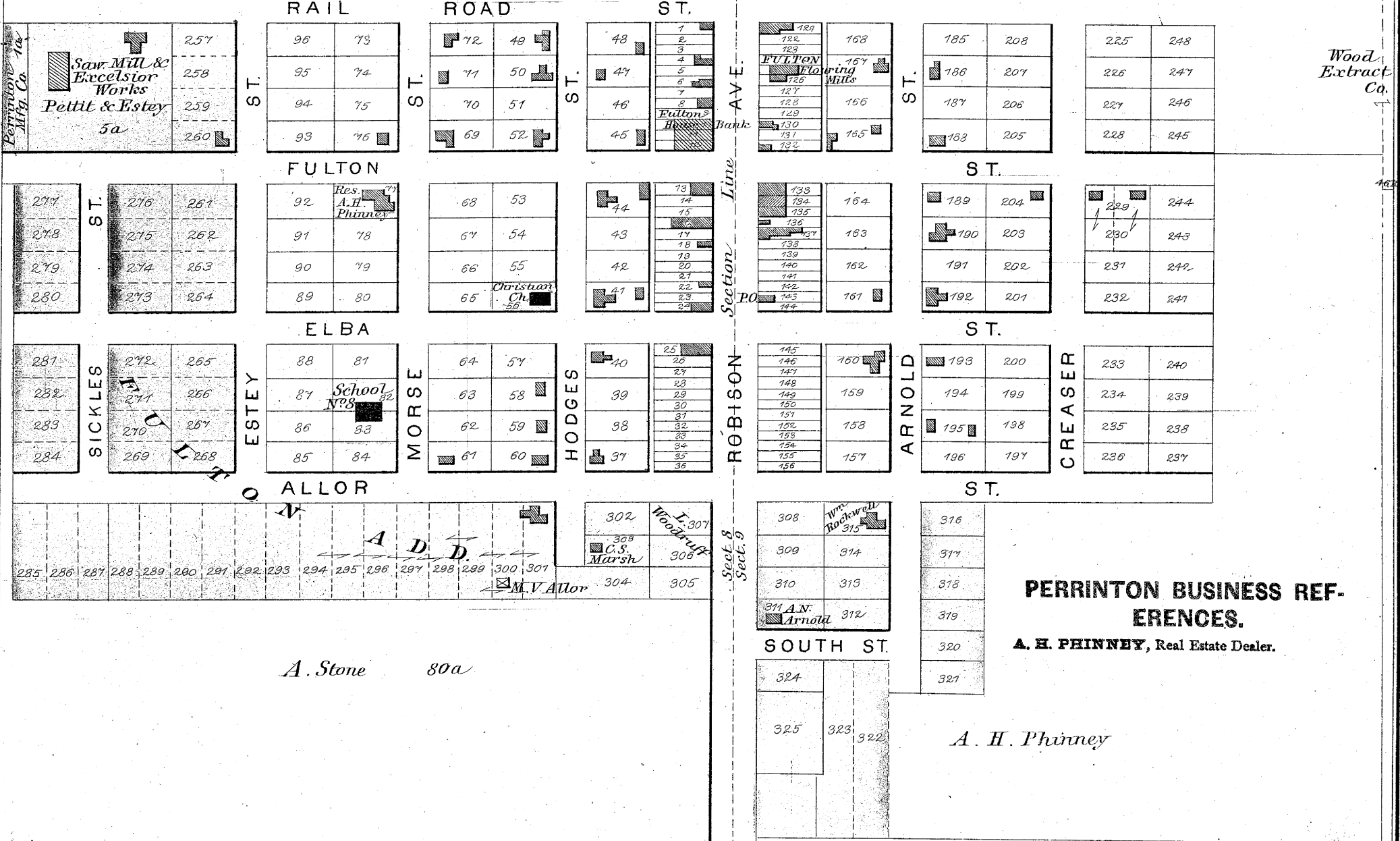

**PERRINTON BUSINESS REFERENCES.**  
**A. H. PHINNEY**, Real Estate Dealer.

A. H. Phinney

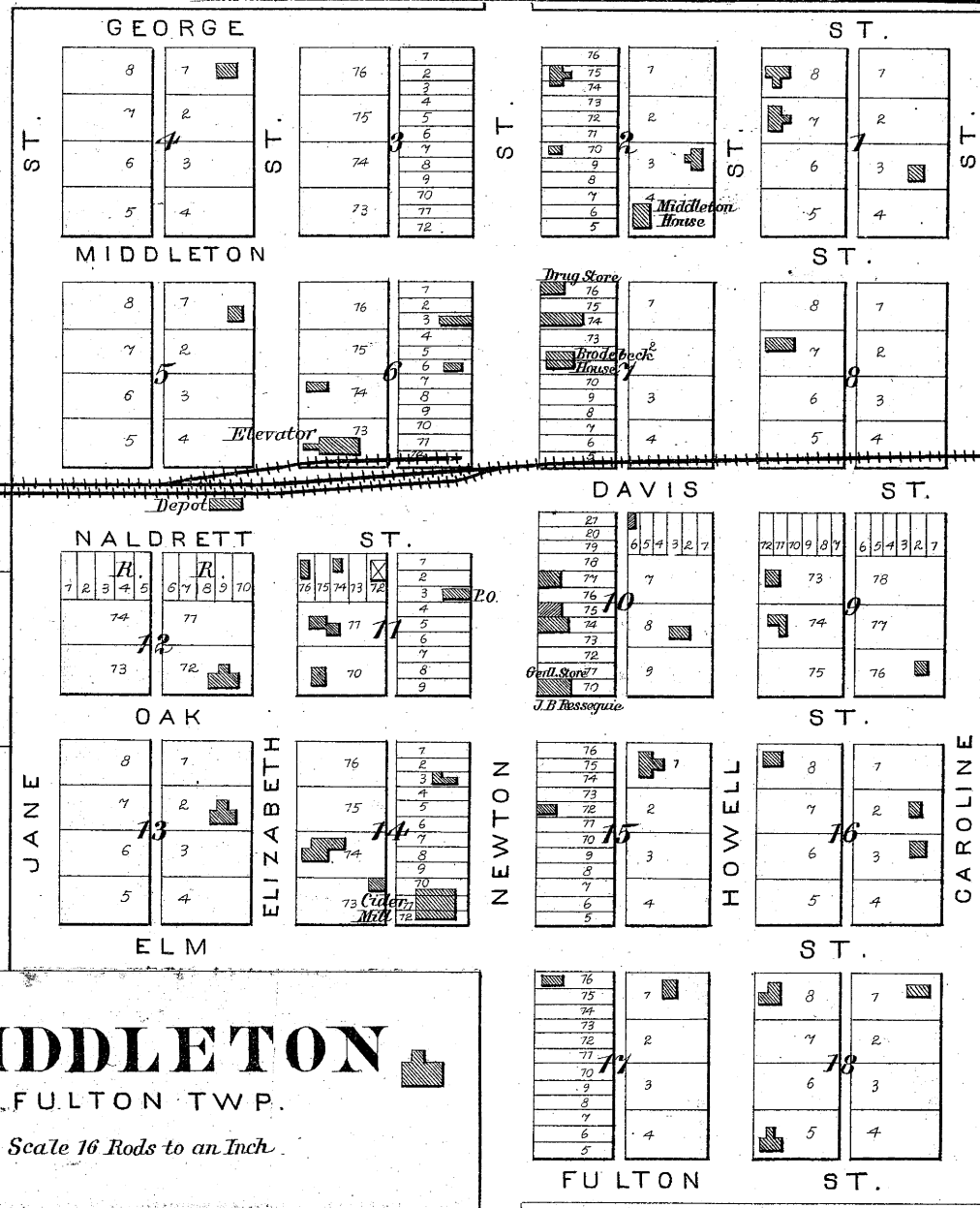

# MIDDLETON

FULTON TWP.

Scale 16 Rods to an inch

## MIDDLETON BUSINESS REFERENCES.

**J. BRODEBECK**, Proprietor of Brodebeck House.  
**H. S. PHILLIPS**, Editor and Proprietor of the News.  
 Also Druggist.  
**J. B. RESSEQUIRE**, Dealer in General Merchandise.

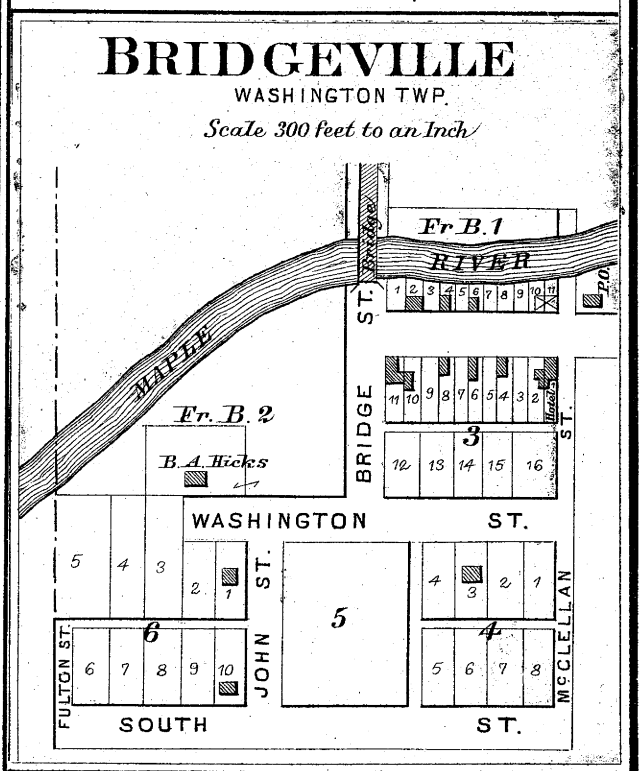

# BRIDGEVILLE

WASHINGTON TWP.

Scale 300 feet to an inch





# FULTON

Scale 2 Inches to the Mile

T. 9 N. R. 3 W.

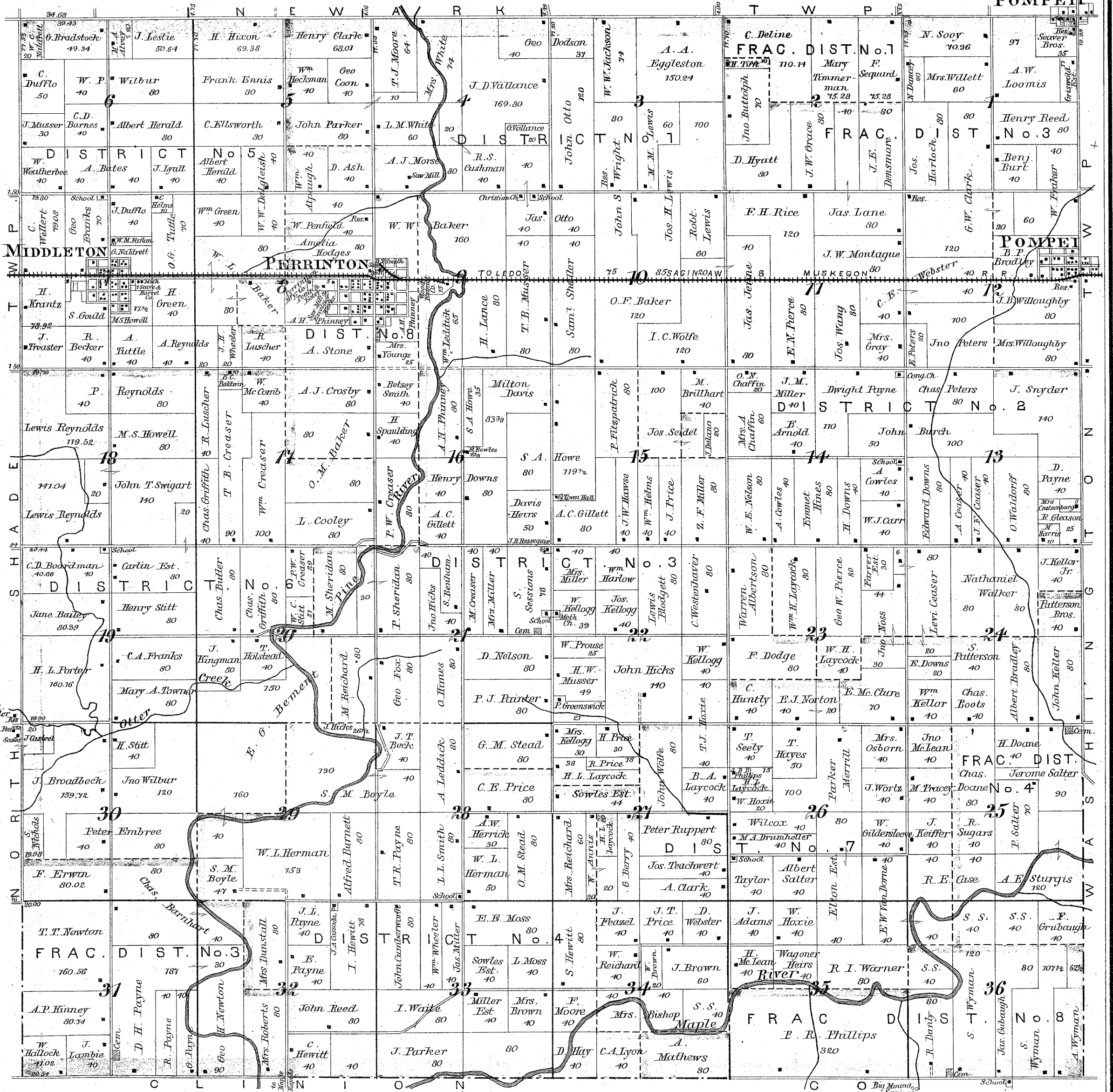



# BRECKENRIDGE

WHEELER TWP.  
Scale 20 Rods per inch



# NORTH STAR

NORTH STAR TWP.  
Scale 20 Rods to an Inch

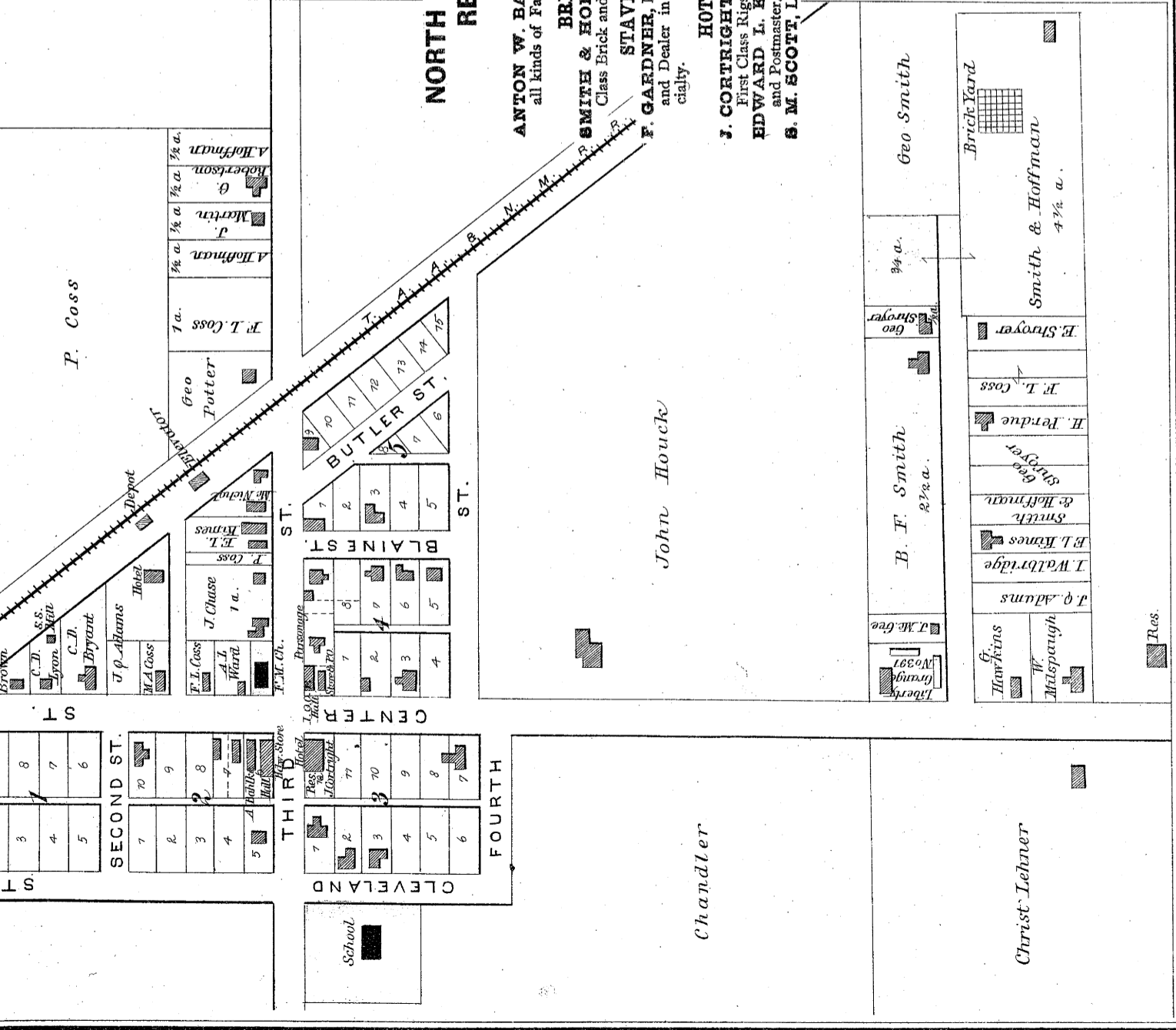

# FOREST HILL

PINE RIVER TWP.  
Scale 20 Rods to an Inch

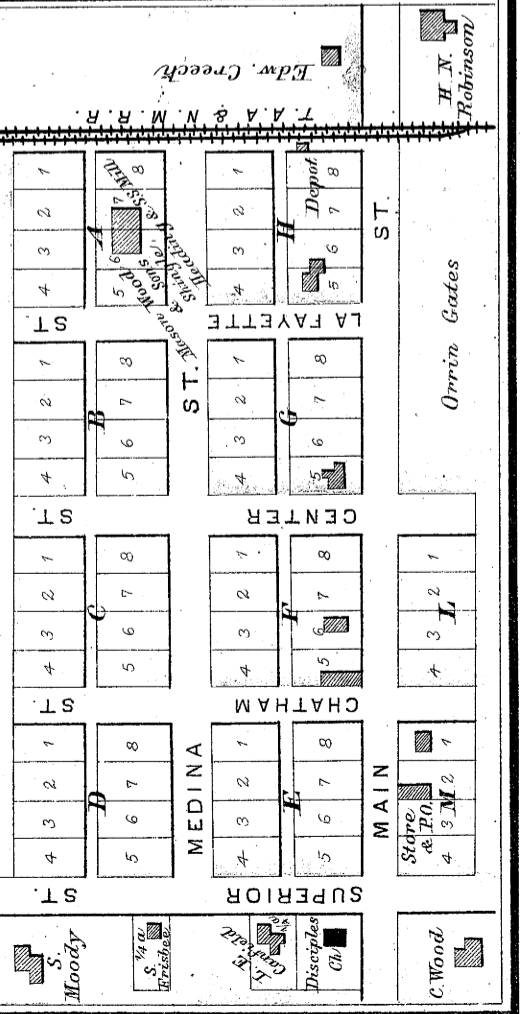



# WASHINGTON

Scale 2 Inches to the Mile

T. 9 N. R. 2 W.

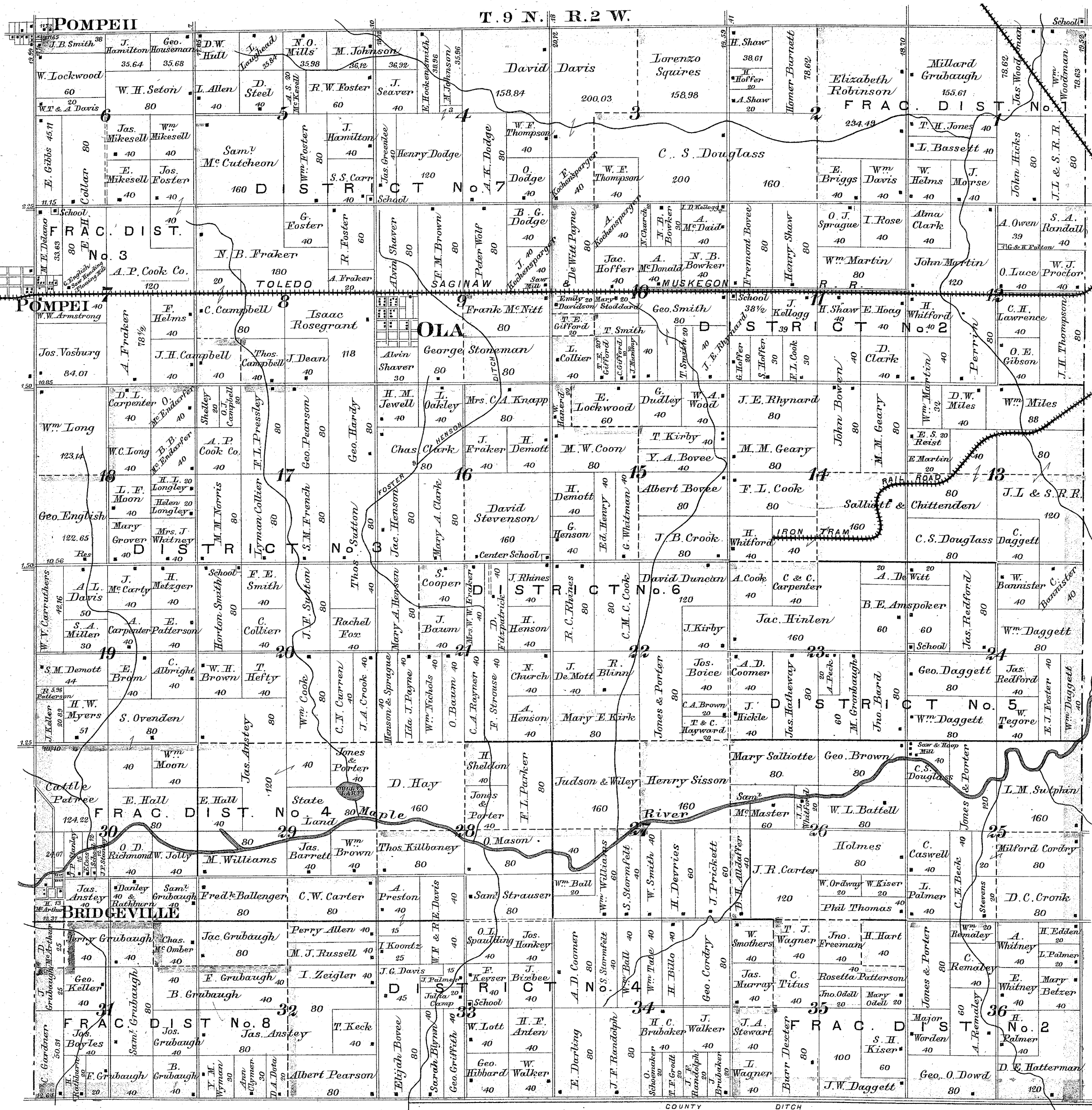

COUNTY DITCH



# ELBA

Scale 2 Inches to the Mile  
T. 9 N. R. 1 W.

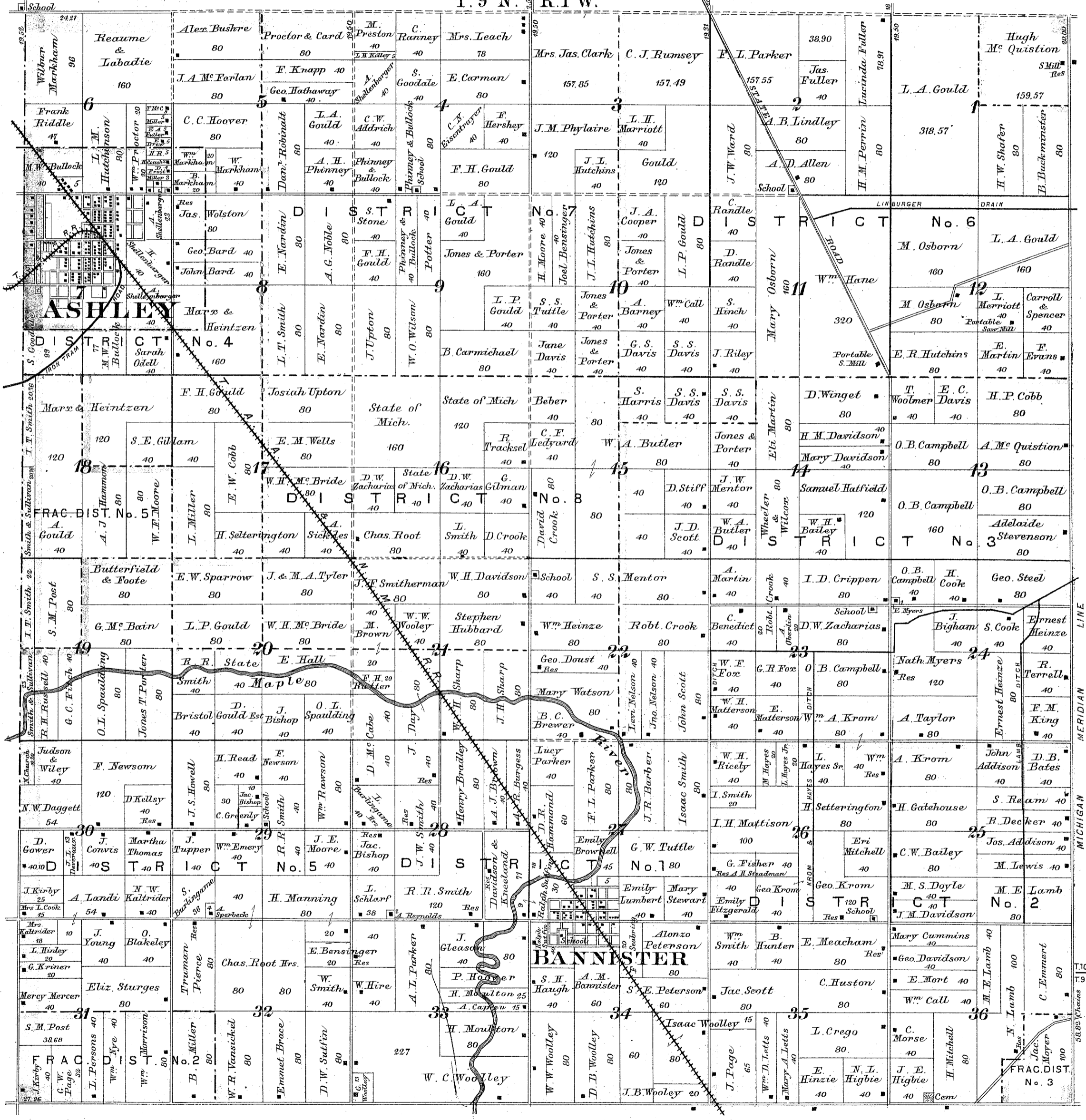







# ASHLEY

ELBA TWP.  
Scale 20 Rods to an Inch.

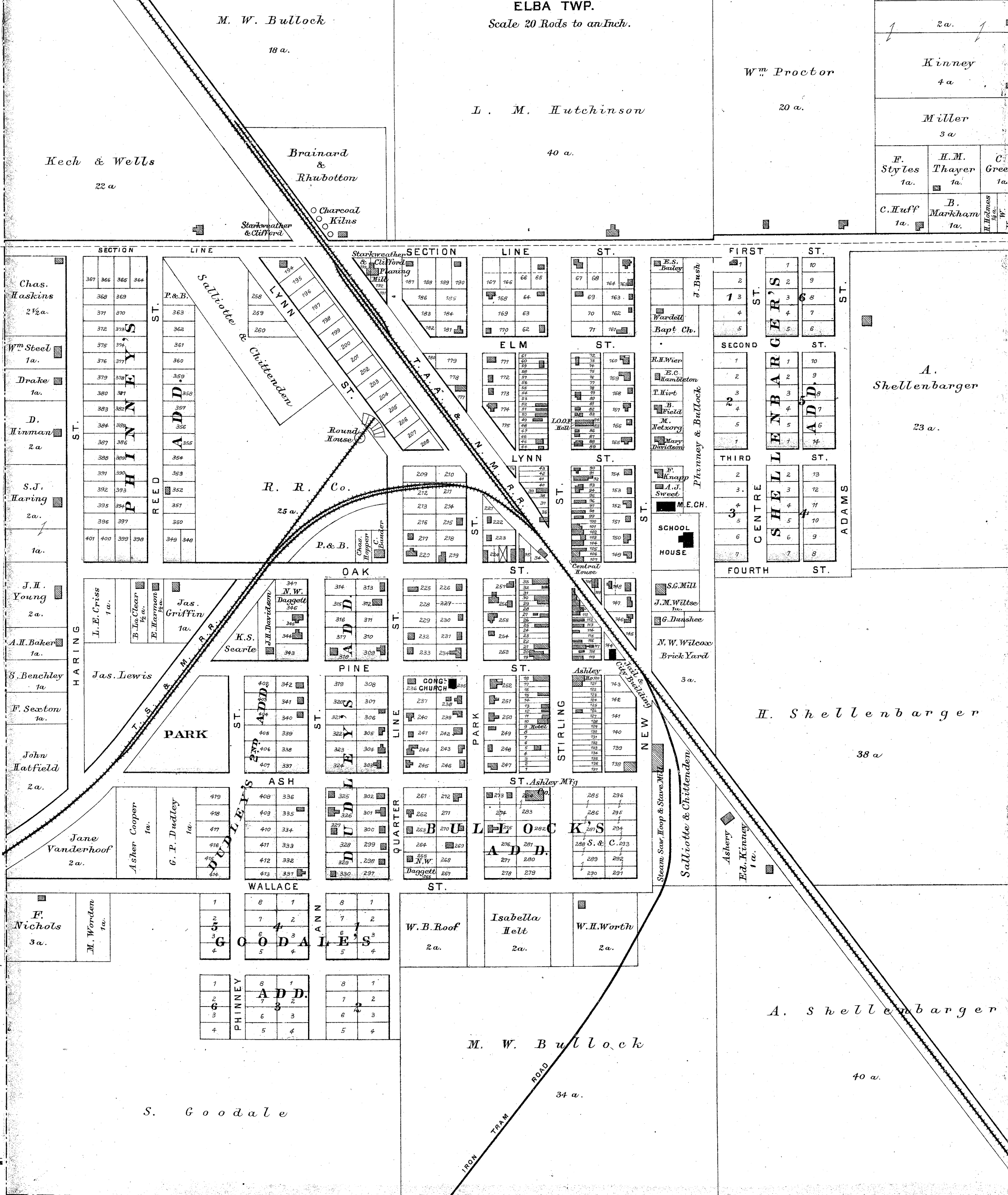

5 a.  
2 a.  
Kinney 4 a.  
Miller 3 a.  
F. Styles 1 a.  
H. M. Thayer 1 a.  
C. Huff 1 a.  
W. Proctor 20 a.

## Wm Markham ASHLEY BUSINESS REFERENCES.

**OFFICIALS.**  
**BERT C. SICKLES**, President.  
**GEO. DOUGLASS**, Clerk.  
**WM. J. BARKER**, Treasurer.  
**J. F. BUSE**, Assessor.  
**L. M. HUTCHINSON**, St. Com.  
**CHARLES B. HENRY**, Trustee, one year.  
**A. J. FRENCH**, Trustee, one year.  
**JACOB M. WILTSE**, Trustee, one year.  
**JOHN E. FRIPP**, Trustee, two years.  
**THOMPSON KIRBY**, Trustee, two years.  
**C. C. GREEN**, Trustee, two years.

B. Markham

**ASHLEY BUILDING AND LOAN ASSOCIATION.** Capital Stock, \$250,000. Authorized Capital, \$500,000. A. Starkweather, President. M. Wallace Bullock, Secretary. C. E. Chittenden, Treas. S. J. Haring, Att'y.

**ASHLEY MANUFACTURING CO.** Capital, \$5,000. C. C. Green, President. Geo. Mead, Sec'y. C. E. Beck, Treasurer. M. W. Bullock and C. E. Chittenden, Directors.

Jas. Wolston

**M. WALLACE BULLOCK**, Broker, Insurance and Real Estate Agent.  
**W. J. BARKER**, Dealer in Drugs, Oils, Paints, Books, Stationery, and Toilet and Fancy Goods.  
**C. E. BECK**, Dealer in Dry Goods, Groceries, Hats, Caps, Boots and Shoes, Hardware, Glassware, Notions, and all goods usually kept in a first-class store. Farm Produce bought and sold.  
**THOMAS E. BROWN**, Carpenter, Contractor and Builder.  
**N. W. DAGGETT**, Dealer in Dry Goods, Groceries, Boots, Shoes, and Notions.  
**G. W. DABOLT**, Proprietor of Central House, Just east of Depot. Choice Wines, Liquors and Cigars.  
**DUNHAM & REBVE**, Dealers in General Hardware and Agricultural Implements, Paints, Oils, &c.

Geo. Bard

**MRS. L. HUSON**, Proprietor Ashley House. Transient trade solicited. First-Class Accommodations, and Notary Public.  
**S. J. HARING**, Attorney and Counselor at Law.  
**W. A. HALE**, Druggist and Physician.  
**THOMPSON KIRBY**, Stone Mason and Justice of the Peace.  
**GEORGE W. MEAD**, Secretary Ashley Mfg. Co.  
**WILLIAM MCCARTY**, Proprietor Livery Stable. First-Class Rigs. Special Inducements to Commercial Men.  
**PHINNEY & BULLOCK**, Dealers in Real Estate.  
**B. F. PEASE**, Dealer in Groceries, Cooperage and Shaved Hoops of all kinds. Flat Hoops a specialty.

John Bard

**GEORGE E. CLUTTERBUCK**, Dealer in Boots and Shoes, Gloves and Hosiery.  
**J. H. ROBINSON**, Undertaker and Dealer in Furniture.  
**D. W. RUMBAUGH**, Physician and Surgeon.  
**SALLIOTE & CHITTENDEN**, Manufacturers of Slaves and Headings.  
**KELLY S. SEARL**, Attorney and Counselor at Law, and Twp. Clerk.  
**A. STARKWEATHER**, Proprietor of Planing Mill. Dealer in Lumber and Building Material.  
**J. M. WILTSE**, Proprietor Ashley Roller Mills. Cash paid for Wheat and Grain.  
**HUGH McQUISTON**, Farmer and Proprietor of Steam Saw-Mill, on Sec. 1 Elba Twp.

Marx & Heintzen

# BANNISTER

ELBA TWP. Scale 16 Rods to an Inch.

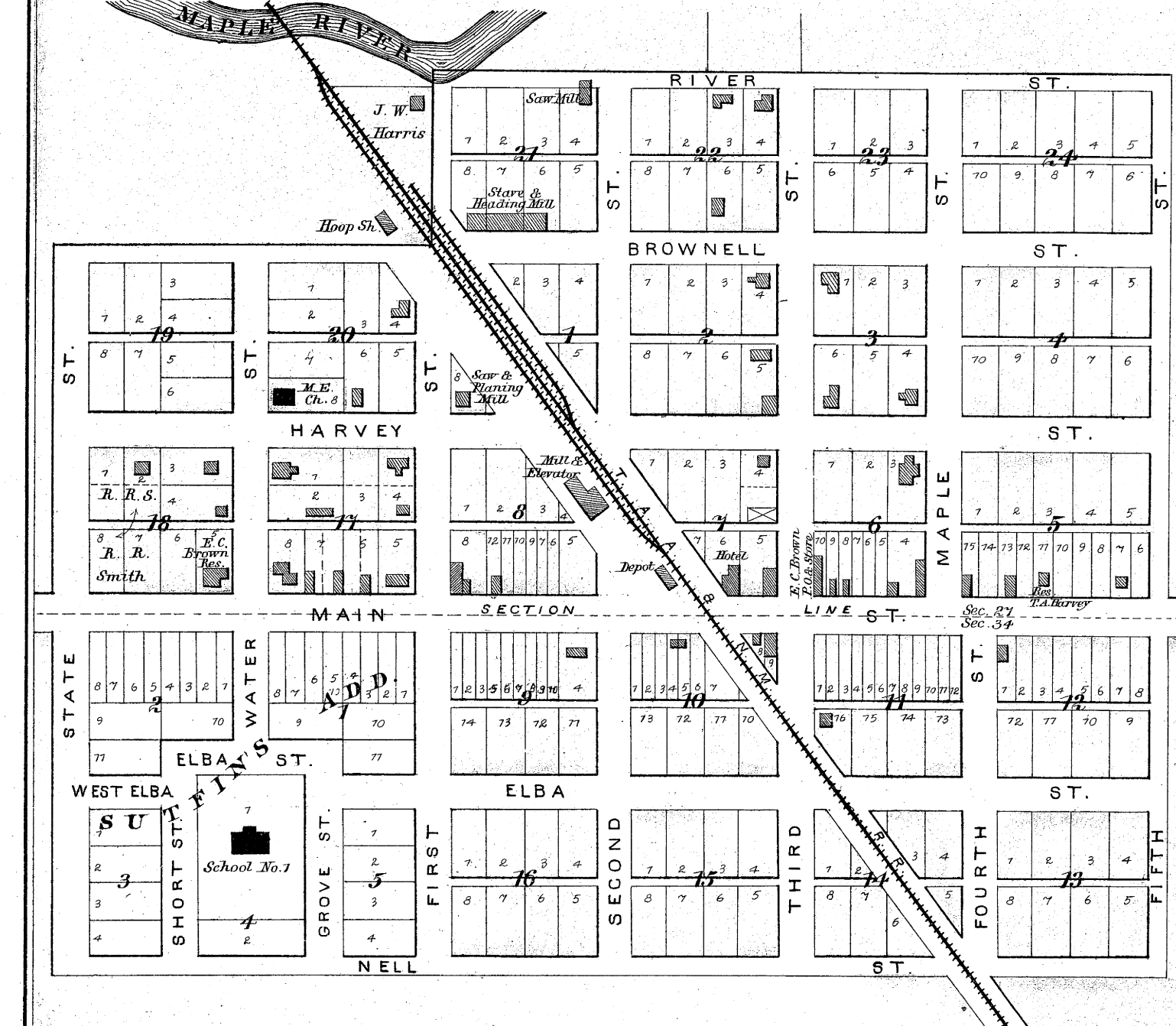

## BANNISTER BUSINESS REFERENCES. POMPEI BUSINESS REFERENCES.

**E. C. BROWN**, Dealer in General Merchandise, Choice Family Groceries and the very best Teas, Coffee and Pure Spices specialties.  
**T. A. HANVEY**, Dealer in Furniture, Twp. Treas., and Notary Public.  
**A. H. STEADMAN**, Carpenter and Joiner. Residence 1 mile east of Bannister.  
**E. MEACHAM**, Supervisor of Town's and Farmer. Res. on Section 35.  
**L. F. RANDOLPH**, Justice of Peace and Miller. Res. on Section 27.  
**DANIEL KILLESBY**, Justice of Peace and Farmer. Res. Sec. 30.

**JAMES ANSTBY**, Proprietor Grain Elevator, Dealer in Wool, Seeds, Grain, Lime, Lumber, Salt, Cement, Lath, Shingles, Hair, Drain-tile, Sewer-pipe, Plaster, Produce, etc. Pays the highest market price for everything in his line.  
**E. H. ARNOLD**, Proprietor Hotel and Feed Barn.  
**B. P. BRADLEY**, Farmer and Night or Day.  
**J. DELONG**, Ls Headquarters for Hardware and Farm Tools. Where one hundred cents make \$1.00, and a child can buy as cheap as a man. Has everything usually kept in a first-class store. Agent for the celebrated "Eggs" Mower, Rake, Teller and Hay-loader, Stoddard Disc Harrow, Monarch and Triumph Grain Drill, Whipple Wheel and Flat Harrows. The U. T. K. Steel Frame Harrow, and best plows in the market. Also the Minneapolis Steel Binder and Mower. Corner of Fulton Avenue and Main Street.

**GEORGE ENGLISH**, Produce, Saw Mill and General Farmer.  
**B. A. HICKS**, Dealer in General Merchandise. No cheap goods, but good goods cheap. Highest market price paid in cash for butter and eggs.  
**J. HAMILTON M.D.**, Associate County Coroner. Calls promptly answered night or day.  
**BEAVER BROS.**, Keep constantly on hand everything in the line of Dry Goods, Clothing, Groceries, Boots and Shoes, and Gents Furnishing Goods. Prices always as low as the lowest. Cash paid for butter and eggs.  
**THE MIRADOR**, Published by William W. Seccord. Job Printing of every description executed in the best style of the art, at lowest living rates.

# POMPEI

FULTON & WASHINGTON TWP. Scale 20 Rods to an Inch.

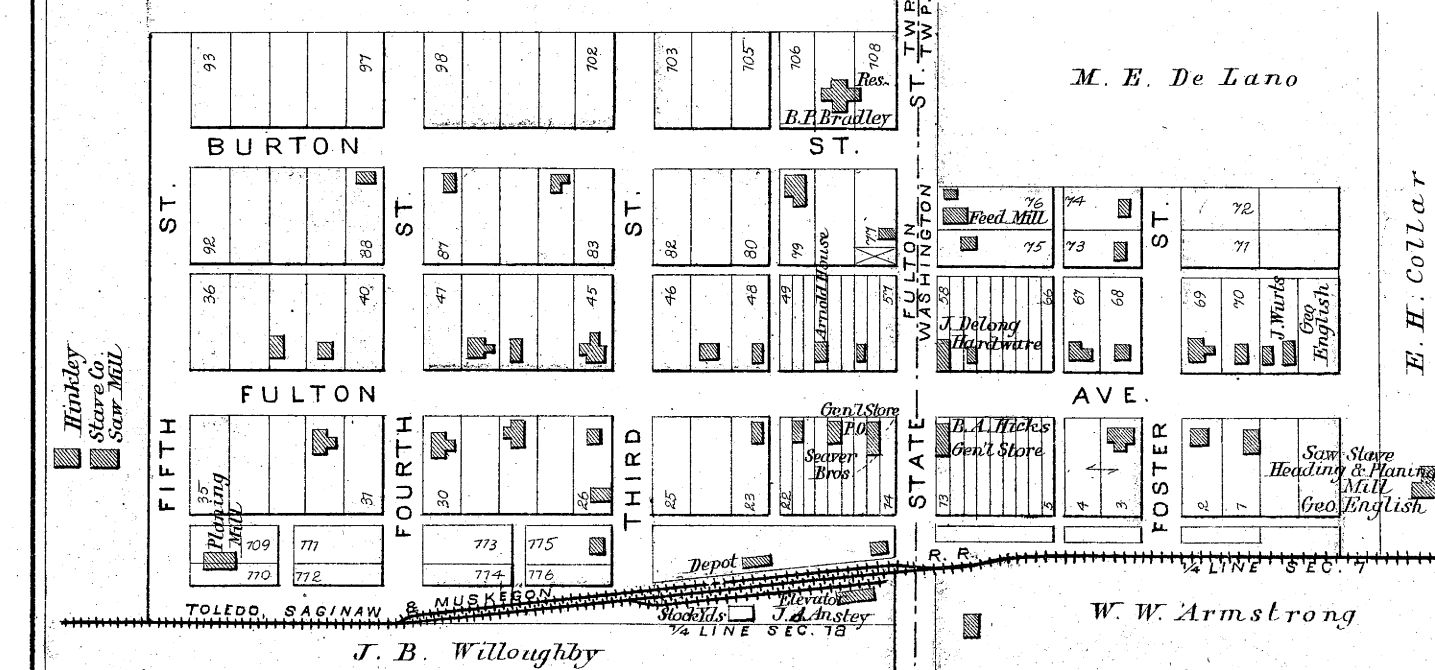

J. B. Willoughby





# LIST OF PATRONS FOR THE ATLAS

OF

## GRATIOT COUNTY, MICHIGAN.

### ARCADA TOWNSHIP.

NAME.	POST OFFICE.	OCCUPATION.	NATIVITY.	Year Settled in Co.
Alma News Co.	Alma	Newspapers	Wyoming Co., N. Y.	1866
Attenburg, D. W.	Ithaca	County Surveyor and Farmer	Ingham Co., Mich.	1886
Brown, C. F.	Alma	Editor "Record"	Ionia Co., Mich.	1886
Bahlke, W. A.	"	Attorney	Lenawee Co., Mich.	1862
Clark, Jas. L.	"	"	Mont'ry Co., N. Y.	1888
Dunham, John	"	Retired Farmer	Gratiot Co., Mich.	1861
Everden, O. M.	"	Real Estate	N. Y. and Mich.	1865
Ely, D. & F. D.	"	P. M. and Asst. P. M.	Canada	1858
Gargett, James.	"	Retired	Vermont	1887
Hunting, Geo. F.	"	College President	Ohio	1887
Hale, Morris	"	Physician	Eaton Co., Mich.	1886
Hough, W. L.	"	Grocer	New Brunswick	1862
Johnson, T. A.	"	Real Estate and Insurance	Michigan	1887
Kelly, W.	"	Dentist	Erie Co., Pa.	1871
Montigel, J. M. & Co.	"	Manufacturers	Madison Co., N. Y.	1855
Moyer, E. F.	"	Saloon	Allegany Co., N. Y.	1872
Palmer, Francis	"	Attorney	Cayuga Co., N. Y.	1864
Paolfrey, Geo. W.	"	Groceries and Provisions	Austria	1863
Pollasky Bros.	"	Merchants	Lapeer Co., Mich.	1872
Reid, Darius	"	Farmer	New York	1885
Spinney, John D.	"	Attorney	Newport, R. I.	1834
Sullivan, D. R.	"	Farmer	Michigan	1880
Stilwell, O. J.	"	Teacher	N. Y. and Canada	1866
Turck, W. S. & Co.	"	Bankers	New York	1861
Tinker & Lancashire	"	Lumber	Ontario Co., N. Y.	1885
Tubbs, J. B.	"	Butcher	Allegan Co., Mich.	1874
Woodward, Bert	"	Real Estate	Vt., Prussia & Can.	1885, 1881
Wright, Schneider & Stultz	"	Merchants	England	1886
Wright & Hooper	"	Farmers	Vermont	1885
Wright, A. W.	"	Hotel Proprietor	Michigan	1884
Webb, B. S.	"	Druggist	Lenawee Co., Mich.	1866
Yerington, A.	"	Justice of Peace & Insurance		

### BETHANY AND PINE RIVER TOWNSHIPS.

Althouse, C. W. & C.	St. Louis	Manufacturers	New York	1884
Andrews, W. P.	"	Physician	Trumbull Co., O.	1879
Barden & Brown	"	Agricultural Implements	N. Y. and Canada	1870
Crandall, J. A.	"	Attorney & Insurance Agent	New York	1882
Clark, T. J.	Alma	Farmer	Kings Co., N. Y.	1881
Clark, John A.	St. Louis	Deputy Sheriff	Cayuga Co., N. Y.	1870
Cuff, D. O.	"	Supervisor	Rutland Co., Vt.	1862
Creek, Edward	Forest Hill	Farmer	Middlesex Co., N. J.	1876
Doane, J. W.	"	"	Ontario Co., N. Y.	1854
Darragh, A. B.	St. Louis	Banker	Michigan	1870
Drury, L. A.	"	Livery	Lenawee Co., Mich.	1878
Frost, E. F.	"	Insurance	New York	1886
Fox, Bernard	"	Retired Farmer	"	1857
Fox, C. K.	"	Farmer	"	1857
Giddings, C. W.	"	Lawyer	Fairfield Co., Conn.	1866
Griffith, J. Wesley	"	Pro. of "St. Louis Press"	Cass Co., Mich.	1888
Garbutt, A. R.	"	Lawyer and Insurance	Oakland Co., Mich.	1878
Granger, T. M.	Parkinson	Farmer	Steuben Co., N. Y.	1865
Greeley Bros.	St. Louis	Hotel Proprietors	Maine	1877
Gates, Orrin	Forest Hill	Minister	Windsor Co., Vt.	1880
Hastings, S. S.	St. Louis	Surveyor	New York	1855
Hoskins, E. S.	"	Proprietor of "Leader"	"	1881
Hatfield, A. J.	"	Marble Works	Ohio	1862
Harrington, H.	"	Merchant	Oakland Co., Mich.	1865
Hughes Bros.	"	Hardware and Lumber	Michigan	1878
Huffman, G. F.	Forest Hill	Farmer	Wayne Co., O.	1880
Kneeland, F. G.	St. Louis	Banker	Michigan	1876
Kennedy, Stiles	"	M.D.	Kentucky	1871
Kline, John	"	Supt. Water Works	Seneca Co., O.	1879
Kemp, Geo. L.	"	Livery	Richland Co., O.	1857
Kroll, Wm.	"	Lumberman	Lenawee Co., Mich.	1861
Leonard, Newell	"	Attorney	Schuyler Co., N. Y.	1870
Long, Geo. W.	"	Insurance & Real Estate	Ottawa Co., O.	1877
Lowry, A. H.	"	Agt. Am. Ex. Co.	Macomb Co., Mich.	1875
Madden, John P.	"	Justice of the Peace	Michigan	1881
McOmer, Wm. A.	"	Real Estate	Saratoga Co., N. Y.	1832
Moore, M. J.	"	Manufacturer	New York	1880
Paddock, James	"	Probate Judge	Jackson Co., Mich.	1868
Parkinson, J. E.	Forest Hill	Farmer	Greene Co., Pa.	1866
Reeves, Geo. D.	St. Louis	Lawyer	Trumbull Co., O.	1861
Ring, Mrs. Z.	Forest Hill	Farmer	Nova Scotia	1858
Saviers, L.	St. Louis	Banker	Ohio	1874
Sweet, G. A.	Breckenridge	Farmer	Pennsylvania	1879
Scovill, B. H.	St. Louis	Attorney	New York	1879
Vandercook, F. M.	"	Publisher	"	1877
Willett & Phillips	"	Real Estate	Michigan	1882
Whitney, T. W.	"	Lawyer	"	
Wheeler, A. R.	"	Physician & Surgeon	Washtenaw Co. Mich.	1883
Wood, H. L.	"	Representative	Wood Co., O.	1878
Woodin, H. U.	"	Attorney	Gratiot Co., Mich.	1858
White, N.	"	Hotel Proprietor	New York	1870
White, E. R.	Forest Hill	Farmer	Lake Co., O.	1860
Welling, D. E.	St. Louis	"	Michigan	1869

### ELBA TOWNSHIP.

NAME.	POST OFFICE.	OCCUPATION.	NATIVITY.	Year Settled in Co.
Beck, C. E.	Ashley	General Merchandise	Holmes Co., O.	1888
Brown, Thos. E.	"	Carpenter	Bartholom'w Co., Ind	1884
Barker, W. J.	"	Druggist	Michigan	1888
Brown, E. C.	Bannister	Merchant	Clinton Co., Mich.	1885
Bensinger, Ed.	"	Farmer	Schuylkill Co., Pa.	1868
Bishop, Jacob	"	"	Seneca Co., N. Y.	1867
Clutterbuck, Geo. E.	Ashley	Merchant	Canada	1887
Campbell, O. B.	Ovid	Physician	Clinton Co., Mich.	1877
Dabolt, G. W.	Ashley	Landlord	Lucas Co., O.	1887
Daggett, N. W.	"	Merchant	Wyoming Co., N. Y.	1888
Dunham & Reeve	"	Hardware Dealers	Clinton Co., Mich.	1888
Day, John	Bannister	Farmer	Genesee Co., N. Y.	1882
Davidson, J. B.	"	"	Licking Co., O.	1865
Doust, George	"	School Director and Farmer	Sussex Co., England	1882
Haring, S. J.	Ashley	Lawyer	Summit Co., O.	1886
Hale, W. A.	"	Druggist and Physician	Du Page Co., Ill.	1887
Huson, Mrs. L.	"	Hotel Proprietor	Steuben Co., N. Y.	1875
Hanvey, T. A.	Bannister	Furniture Dealer	Rochester, N. Y.	1869
Jones & Porter	Lansing	Real Estate	New York	
Krom, Wm. A.	Elsie	Farmer	Sullivan Co., N. Y.	1867
Krom, George	Bannister	"	"	1880
Kelly, Daniel	"	Justice of Peace and Farmer	Rensselaer Co., N. Y.	1879
Kirby, Thompson	Ashley	Jus. Peace & Stone Mason	Knox Co., O.	1850
Lamb, N.	Elsie	School Director and Farmer	Oakland Co., Mich.	1861
Mead, Geo. W.	Ashley	"	"	1852
McCarty, Wm.	"	Livery	Saginaw Co., Mich.	1887
McQuiston, Hugh	Elsie	Farmer and Miller	Trumbull Co., O.	1866
Meacham, E.	Elsie or Bannister	Supervisor and Farmer	Cuyahoga Co., O.	1870
Myers, N.	Elsie	Farmer	Darke Co., O.	1866
Morrison, Wm. H.	Bannister	"	Orleans Co., N. Y.	1869
Phinney & Bullock	Ashley and Perrinton	Real Estate	America	1884
Pierce, F.	Bannister	Farmer	Chittenden Co., Vt.	1886
Pease, B. F.	Ashley	Cooper and Grocer	Tolland Co., Conn.	1869
Rumbaugh, D. W.	"	Physician	Wayne Co., O.	1887
Robinson, J. H.	"	Livery and Undertaker	Madison Co., N. Y.	1887
Randolph, L. F.	Bannister	Justice of Peace and Miller	Delaware Co., O.	1863
Salliotte & Christenden.	Ashley	Manufacturers	America	1885
Searl, K. S.	"	Surveyor	Shiawassee Co., Mich	1887
Starkweather, A.	"	Lumber Manufacturer	Canada	1885
Smith, J. W.	Bannister	Farmer	Wells Co., Ind.	1857
Smith, R. R.	"	"	"	1858
Steadman, A. H.	"	Carpenter and Joiner	Livingston Co., Mich	1864
White, A. M.	Ashley	Book-keeper	Hillsdale Co., Mich.	1886
Wiltse, J. M.	"	Miller	Saginaw Co., Mich.	1888
Woolston, Jas.	"	Farmer	Ontario Co., N. Y.	1883

### EMERSON TOWNSHIP.

Long, John E.	Ithaca	Presbyterian Minister	Columbiana Co., O.	1880
Pepple, Jesse	"	Farmer	Ohio	1868

### FULTON TOWNSHIP.

Anstey, James	Pompei	Merchant	England	1854
Brodebeck, J.	Middleton	Hotel Proprietor	Morrow Co., O.	1860
Bradley, B. P.	Pompei	Farmer and Real Estate	Lorain Co., O.	1873
Clark, G. W.	"	Farmer	Otsego Co., N. Y.	1854
Downs, Edward	"	School Director and Farmer	Hancock Co., O.	1865
Densmore, John E.	"	Farmer	Ionia Co., Mich.	1858
Lewis, M. M.	Perrinton	"	Hillsdale Co., Mich.	1855
McLean, H.	"	For District No. 5	"	
Penfield, W.	Perrinton	School Director and Farmer	Lorain Co., O.	1873
Phinney, A. H.	"	Real Estate	Ohio	1884
Phillips, H. S.	Middleton	Editor and Druggist	Gratiot Co., Mich.	1856
Ruppert, Geo. M.	Pompei	School Director and Farmer	Germany	1856
Ressequire, J. B.	Middleton	Merchant	New York	1880
Seaver, I. S.	Pompei	General Store	Clinton Co., Mich.	1873
Secord, W. W.	"	Publisher	Michigan	1886
Wright, John S.	"	Highway Commis'r & Farmer	Suffolk Co., England	1853
Willoughby, J. B.	"	Township Clerk and Farmer	Will Co., Ill.	1867

### HAMILTON TOWNSHIP.

Betts, C. S.	Sickels	Farmer	New York	1880
Cornwell, S. A.	"	Farmer and Township Clerk	Hancock Co., O.	1880
Potter, E. M.	Hasty	Foreman	New York	1860
Sickels, Wm.	Sickels	"	"	1873
Stul, Geo. H.	Hasty	Foreman and Agent	Vermont	1881
Sinclair, H.	Ashley	Farmer & S. Mill Proprietor	Niagara Co., N. Y.	1853
Sickles Bros.	Sickels	Farmers	Michigan	1874
Wight, Mason	"	Millman	Ohio	1883

LIST OF PATRONS—GRATIOT COUNTY, MICHIGAN.—CONTINUED.

**ITHACA TOWNSHIP.**

NAME.	POST OFFICE.	OCCUPATION.	NATIVITY.	Date of Settlement.
Ambler, S. W. & Co.	Ithaca	Real Estate	New York & Canada	1869
Ashley, E. H.	"	La- yer	England	1879
Barstow, A. E.	"	Insurance Agent	Madison C., N. Y.	1856
Barstow, Wm. M.	"	Deputy County Treasurer	"	1856
Brown, G. T.	"	Sec. Board School Ex.	Livingston Co., Mich.	1865
Barnes, T. S.	"	"	Huron Co., O.	1882
Church, N.	"	Real Estate	Michigan	1854
Church, Bills & Co.	"	Bankers	"	"
Chafey, M. F.	"	Cashier 1st National Bank	"	1884
Carpenter, J. P.	"	Physician	Orleans Co., N. Y.	1881
Covert, D. T.	"	Hotel Proprietor	Seneca Co., N. Y.	1883
Everden, J. M.	"	Lawyer	Michigan	1885
Fraker, R. J.	"	Surveyor	St. Lawrence Co., N. Y.	1861
Hough, S. H.	"	Singer Sewing Machines	Su- sex Co., N. J.	1879
Hasse, F. I. T.	"	Clothier	Herford	1887
Heverlo, S. B.	"	Real Estate Agent	Marion Co., O.	1870
Jackson & Brown	"	Hardware, Etc.	"	"
Kneeland, F. E.	"	Railroad Agent	Livingston Co., Mich.	1887
Kellogg, E. W.	"	Farmer	Massachusetts	1855
Leet, W. A.	"	Lawyer	Clinton Co., Mich.	1888
Martin, C. W.	"	Register of Deeds	Branch Co., Mich.	1876
Moore, James	"	Merchant	Chicago, Ill.	1886
Phillips, Wm. L.	"	Justice of Peace and Lawyer	Bennington Co., Vt.	1867
Peet, K. P.	"	Farmer	Lorain Co., O.	1876
Rogers, Chas. T.	"	Furniture and Undertaker	Washtenaw Co., Mich.	1885
Salter, M. R.	"	County Clerk	Detroit, Mich.	1880
Smith, R.	"	Publisher	New York	1872
Sawyer, B. H.	"	Prosecuting Attorney	Indiana	1879
Stone, G. P.	"	Attorney	Monroe Co., N. Y.	1885
Seaver, J. H.	"	Miller	St. Lawrence Co. N. Y.	1868
Sowersby, J. R.	"	Liveryman	Ontario, Canada	1886
Srodes & Peet	"	Real Estate	Ohio	1875
Scott, F. M.	"	Boots and Shoes	Oakland Co., Mich.	1884
Stambaugh, G. W.	"	Agricultural Implements	De Kalb Co., Ind.	1878
Scattergood, A. B.	"	Jeweler	Wayne Co., Mich.	1876
Tucker, W. D.	"	Publisher "Herald"	New York	1866
The Nelson-Barber Co	"	General Merchants	"	"
Winton, W. E. & Son	"	Lawyers	Madison Co., N. Y.	1860
Walbridge, E. L.	"	Lawyer	Michigan	1856
Whitman Sejar & Co	"	Liverymen	"	1865
Waterbury, C. & M. H.	"	Real Estate	Rensselaer Co., N. Y.	"

**LA FAYETTE TOWNSHIP.**

Cole, S. M.	Edgewood	Merchant	Orleans Co., N. Y.	1870
McNall, B. F.	La Fayette	Stock Raiser and Farmer	Niagara Co., N. Y.	1881
Sisson, P. H.	Edgewood	Merchant	Erie Co., N. Y.	1880

**NEW HAVEN TOWNSHIP.**

Chambers, A. J.	Sethton	Supervisor and Teacher	Crawford Co., O.	1878
Townsend, Lee	Sumner	Township Treas. and Farmer	Sullivan Co., N. Y.	1865

**NORTH SHADE TOWNSHIP.**

Brice, R. W.	Carson City	Farmer	Michigan	1856
Brice, Wm.	Ithaca	Farmer and County Treas.	England	1854
Clark, John O.	Middleton	Farmer and Cattle Breeder	Scotland	1865
Casteel, Jesse	Maple Rapids	Farmer & Twp. Drain Com'r.	Virginia	1871
Chamberlin, J. C.	Carson City	Hotel and Livery	Michigan	"
England, J. D.	"	Farmer and School Director, District No. 2.	"	"
Fyler, Roman	Middleton	Farmer, J. P. & Real Est. Dir.	Madison Co., N. Y.	1853
Gardner, J. B.	Brice	Dealer in Gen. Merchandise	Jefferson Co., N. Y.	1872
Garner, Geo. W.	"	General Farmer	Oakland Co., Mich.	1867
Haring, Hiram	Hubbardstown	Farmer and Supervisor	Ohio	1875
Hull, L. C.	Middleton	Prop. Maple Shade Stock Farm	Maryland	1877
Jolls, Marion	Maple Rapids	General Farmer	Cattaraugus Co., N. Y.	1857
Loomis, Lewis B.	Carson City	"	Yates Co., N. Y.	1852
McCuaig, John	"	Farmer and Township Treas.	Canada	1861
Moench, Henry R.	"	Farmer and Highway Com.	Gratiot Co., Mich.	1860
Proctor, George	Hubbardstown	Farmer	New York	1854
Todd, A. L.	Carson City	Prop. North Shade Stock Farm	Branch Co., Mich.	1881

**NEWARK TOWNSHIP.**

Hamilton, J.	Pompei	Physician	Scotland	1876
Munson, Frank	Ithaca	Supervisor and Farmer	Medina Co., O.	1866
Davis, Jerry	"	Superintendent County Farm.	Saginaw Co., Mich.	1877

**NORTH STAR TOWNSHIP.**

NAME.	POST OFFICE.	OCCUPATION.	NATIVITY.	Date of Settlement.
Belding, Geo. W.	North Star	Teacher	Fulton Co., O.	1856
Bahlke, A. W.	North Star	Hardware & Farm Implem'ts	Ionia Co., Mich.	1885
Bowers, J. W.	Pompei	Farmer	Wyandot Co., O.	1879
Cortright, J.	North Star	Hotel and Livery	Wayne Co., N. Y.	1874
Cock, F. H.	Pompei	Farmer and Teacher	Clinton Co., Mich.	1859
Gardner, Frank	North Star	Stave and Heading Mill	Onondaga Co., N. Y.	1887
Kimes, E. L.	"	Supervisor and Postmaster	Stark Co., O.	1876
Kerr, A. L.	"	Farmer	Mercer Co., Pa.	1884
Nelson, L. F.	"	Farmer and School Director	Madison Co., N. Y.	1881
Robertson, W. E.	"	Farmer	Seneca Co., O.	1877
Smith, George	"	Brick, Tile and Farmer	Onondaga Co., N. Y.	1869
Scott, S. M.	"	Laborer	Clinton Co., Mich.	1865
Turner, Mrs. J.	"	Teacher	Elgin Co., Canada.	1875

**SEVILLE TOWNSHIP.**

Andrews, T. E.	Riverdale	Teacher	Michigan	1870
Amsbury, Seeley	Elwell	Farmer	Michigan	1861
Alexander, Lewis	Summerton	Carpenter and Farmer	New York	1884
Anderson, T. E.	Riverdale	Teacher	Michigan	1870
Bradley, W. A.	"	Farmer	Sullivan Co., N. Y.	1869
Bradley, Napoleon	"	Hotel Proprietor and J. P.	"	1869
Campbell, John S.	St. Louis	Carpenter and Farmer	New York	1874
Errett, Jas. R.	Forest Hill	Farmer	Pennsylvania	1871
Fisher, A. B.	Elwell	"	Michigan	1855
Fleming, I. L.	"	General Merchandise	Jackson Co., Mich.	1865
Fleming, D.	Riverdale	"	Michigan	1865
Grant, Samuel	Elwell	Hotel Proprietor and Farmer	Wood Co., O.	1880
Hundy, B. R.	Elwell	Farming	Michigan	1880
Koffenberger, M.	St. Louis	Farmer and Saw Mill	Germany	1864
Ludwick, G. W.	Elwell	Highway Com. and Farmer	Ohio	1878
Miller, R. S.	"	Justice of Peace and Farmer	Ireland	1877
Manion, John	Summerton	Farmer	Michigan	1858
Moblo, R. E.	Riverdale	Hardware	Canada	1882
Morgan, R. R.	Elwell	Railroad Mechanic & Farmer	Hillsdale Co., Mich.	1878
Mallory, W. C.	"	Farming	Chautauqua Co., N. Y.	1854
Pitt, Wm. T.	"	Supervisor and Farmer	Oakland Co., Mich.	1878
Patterson, T. H.	"	Farmer	Canada	1869
Strong, W. D.	Riverdale	Livery	Prince Edward Isl'd	1877
Sheldon, George	Summerton	Farmer	New York	1865
Steel, Thos.	"	"	"	1884
Van Leuven, L. J.	Riverdale	Breeder of Blooded Horses	Albany Co., N. Y.	1854
Wells, W. H.	"	Farmer	Canada	1868
Wyeth, W. H.	"	Farmer and Miller	Ohio	1883
Welch, James	Elwell	Farmer	Stark Co., O.	1863

**SUMNER TOWNSHIP.**

Bigelow, Samuel	Sumner	Postmaster and Merchant	New York	1866
Blair, Thomas J.	Elm Hall	Township Treas. & Merchant	Ohio	1874
Crow, H. A.	Sumner	Hotel Proprietor & Merchant	New York	1877
Ferris, H. C.	"	Miller	Ohio	1857
Hall, B.	Elm Hall	Supervisor and Farmer	New York	1879
Lathrop, W. B.	Riverdale	Merchant, Farmer and Miller	Michigan	1869
McCurdy, Geo.	Sumner	Township Clerk and Merchant	Pennsylvania	1864
Seaman, Daniel	"	Farmer and Manufacturer	New York	1887
Tucker, M. W.	"	Dealer in Gen. Merchandise	"	1868
Wolford, J. C.	"	Farmer	"	1859

**WASHINGTON TOWNSHIP.**

Arnold, E. H.	Pompei	Hotel and Feed Stable	Clinton Co., Mich.	1885
Delong, J.	"	Hardware	"	1881
English, Geo.	"	Saw Mill and Farmer	England	1858
Hicks, B. A.	"	Dealer in Gen. Merchandise	St. Lawrence Co., N. Y.	1866
Slayton, Leach & Ladd	Ola	Stave Heading & Shingle Mill	Madison Co., O.	1866
Shaver, Alvin	"	Real Estate	Rensselaer Co., N. Y.	1887
Sutphin, L. M.	Ashley	Farmer	Niagara Co., N. Y.	1855

**WHEELER TOWNSHIP.**

Breckenridge, D. W.	Breckenridge	Hardware	Lorain Co., O.	1863
Eaton, D. L. C. & Son	Merrill	Farmers	Saginaw Co., Mich.	1886
Hood, Francis	Wheeler	Manufacturer	Germany	1882
Howd, C. H.	Breckenridge	Real Estate and Farmer	Wayne Co., N. Y.	1854
Kipp, William	"	Druggist	Frederick Co., Md.	1869
Milligan, David	"	Farmer	Scotland	1860
McKinron, Angus	Merrill	"	Nova Scotia	1888
Parrish, John H.	Breckenridge	Supervisor and Farmer	Jackson Co., Mich.	1863
Watson, C. S.	"	Physician and Surgeon	Livingston Co., Mich.	1869
Watson, W. O.	"	Druggist	"	1870









POPULATION OF THE UNITED STATES IN 1870 AND 1880, BY COUNTIES.

KENTUCKY.—Cont'd.			MARYLAND.—Contin'd.			MINNESOTA.—Contin'd.			MISSOURI.			NEBRASKA.—Continued.			NEW YORK.—Continued.			OHIO.—Continued.			PENNSYLVANIA.—Con.		
COUNTIES.	POPULATION.	1880.	COUNTIES.	POPULATION.	1880.	COUNTIES.	POPULATION.	1880.	COUNTIES.	POPULATION.	1880.	COUNTIES.	POPULATION.	1880.	COUNTIES.	POPULATION.	1880.	COUNTIES.	POPULATION.	1880.	COUNTIES.	POPULATION.	1880.
Letcher.....	4,608	6,601	Baltimore co'y.....	83,334	83,334	Cottonwood.....	534	5,533	Adair.....	11,448	15,190	Harrison.....	631	.....	Genesee.....	31,626	32,655	Auglaize.....	20,041	25,443	Juniata.....	17,390	18,227
Lewis.....	9,115	13,574	Calvert.....	9,865	10,538	Crow Wing.....	200	2,318	Andrew.....	15,137	10,318	Hayes.....	119	.....	Greene.....	31,832	32,635	Belmont.....	30,714	40,638	Lackawanna.....	.....	89,268
Lincoln.....	10,947	15,169	Carroll.....	12,101	13,767	Dakota.....	16,312	17,391	Dakota.....	8,440	14,565	Hitchcock.....	1,012	.....	Hamilton.....	2,960	3,934	Brown.....	30,802	32,726	Lancaster.....	121,340	139,443
Livingston.....	8,200	9,165	Carroll.....	28,019	30,992	Dodge.....	5,568	11,341	Audrain.....	12,307	10,760	Holt.....	3,287	.....	Herkimer.....	30,929	42,667	Butler.....	39,912	42,580	Lawrence.....	27,208	33,311
Logan.....	20,429	24,358	Cecil.....	25,874	27,108	Douglas.....	4,239	9,130	Barry.....	10,373	14,431	Howard.....	4,391	.....	Jefferson.....	65,415	66,106	Carroll.....	14,491	16,416	Lebanon.....	34,096	38,476
Lyon.....	6,233	6,763	Charles.....	15,738	18,548	Faribault.....	9,940	10,015	Barton.....	5,087	10,332	Jackson.....	9	.....	Kings.....	49,921	59,549	Champaign.....	24,138	27,817	Lehigh.....	56,796	65,969
Madison.....	19,343	22,051	Dorchester.....	19,458	20,110	Fillmore.....	24,887	28,102	Bates.....	15,960	25,882	Jefferson.....	2,440	8,006	Livingston.....	28,600	31,416	Clark.....	32,070	41,947	Luzerne.....	100,916	133,006
Magoffin.....	4,684	6,943	Frederick.....	47,672	50,482	Freeborn.....	10,578	10,069	Benton.....	11,322	12,393	Kearyne.....	58	4,972	Madison.....	45,252	44,115	Clermont.....	34,268	36,713	Lycoming.....	47,626	47,482
Marion.....	12,838	14,691	Garrett.....	12,175	12,175	Goodhue.....	22,618	20,631	Bolling.....	8,162	11,132	Keith.....	194	.....	Monroe.....	117,868	144,902	Clinton.....	21,914	27,503	McKean.....	8,825	42,666
Martin.....	9,455	9,647	Harford.....	22,605	28,042	Grant.....	340	3,004	Boone.....	20,765	25,444	Knox.....	3,666	.....	Montgomery.....	34,457	38,315	Columbiana.....	38,299	45,030	Meeker.....	49,977	56,162
Marshall.....	3,057	3,057	Howard.....	14,150	16,141	Hemphill.....	31,606	67,913	Buchanan.....	35,109	49,820	Knock.....	7,074	28,090	New York.....	915,292	1,206,577	Coshocton.....	23,000	26,610	Hiffin.....	17,508	19,577
Mason.....	18,126	20,969	Kent.....	17,109	17,005	Houston.....	14,936	16,332	Labaster.....	4,298	6,011	Lebanon.....	2,261	.....	Ontario.....	50,437	54,174	Crawford.....	25,566	30,583	Monroe.....	18,302	20,175
McCracken.....	13,388	16,260	Montgomery.....	20,563	24,759	Isanti.....	2,035	5,032	Callaway.....	11,300	13,653	Lincoln.....	17	6,532	Onondaga.....	110,008	115,825	Cynthiana.....	152,010	165,937	Montgomery.....	15,344	15,466
McLean.....	7,614	9,293	Prince George's.....	21,138	26,265	Itasca.....	96	124	Camden.....	6,108	7,267	Lincoln.....	78	.....	Orange.....	43,252	44,115	Darke.....	32,278	40,408	Montour.....	15,344	15,466
Meade.....	9,485	10,322	Queen Anne.....	16,171	19,257	Jackson.....	1,825	4,800	Cape Girardeau.....	17,558	20,998	Madison.....	1,133	5,589	Putnam.....	15,420	15,181	Defiance.....	15,719	22,518	Northampton.....	61,432	70,316
Menifee.....	1,986	5,410	Saint Mary's.....	14,944	16,934	Kanbec.....	93	565	Carroll.....	17,446	23,262	Monroe.....	557	5,341	Orange.....	80,902	88,217	Delaware.....	25,175	27,380	Northumberland.....	41,444	53,123
Mercer.....	13,144	14,141	Somerset.....	18,190	21,668	Kanby.....	1,700	10,139	Cartersville.....	1,455	2,168	Monroe.....	235	.....	Orleans.....	27,689	30,128	Delaware.....	25,175	27,380	Perry.....	25,447	27,522
Metcalf.....	7,934	9,423	Talbot.....	74,337	89,043	Kittson.....	31,606	67,913	De Kalb.....	9,858	13,344	Nance.....	1,212	.....	Osage.....	77,911	77,911	Fairfield.....	31,138	34,283	Hoffman.....	11,505	13,708
Monroe.....	9,251	10,742	Washington.....	34,712	38,660	Lac qui Parle.....	145	4,907	Butler.....	1,455	2,168	Nemaha.....	7,503	10,451	Osage.....	48,967	54,174	Franklin.....	17,170	20,364	Pike.....	11,505	13,708
Montgomery.....	7,557	10,567	Wicomico.....	15,802	18,011	Le Sueur.....	11,907	16,104	Cedar.....	9,474	10,757	Nuckolls.....	8	4,235	Putnam.....	15,420	15,181	Fulton.....	17,789	21,062	Schuyler.....	11,428	12,907
Morgan.....	5,975	8,455	Worcester.....	16,419	19,539	Lincoln.....	2,945	6,257	Christian.....	6,707	9,649	Otoe.....	12,345	15,760	Queens.....	73,803	90,547	Gallia.....	25,545	28,124	Snyder.....	15,600	17,797
Muhlenberg.....	12,638	15,098	Total.....	780,894	934,632	Lyon.....	6,257	6,257	Clarke.....	13,667	15,931	Pawnee.....	4,171	6,920	Richmond.....	99,549	115,340	Greene.....	14,190	14,255	Sullivan.....	22,367	24,671
Nelson.....	14,804	16,600	White, 724,718; Colored, 209,914.			Manhata.....	1,109	1,501	Clay.....	15,564	15,579	Phelps.....	2,447	.....	Seneca.....	33,029	38,991	Wayne.....	23,338	27,107	Sumner.....	6,191	8,146
Nicholas.....	9,129	11,869	White, 724,718; Colored, 209,914.			Manomlin.....	992	992	De Kalb.....	14,063	10,073	Pierce.....	152	1,203	Seneca.....	25,213	27,690	Franklin.....	17,925	21,126	Susquehanna.....	37,523	40,361
Ohio.....	15,501	19,669	White, 724,718; Colored, 209,914.			Marshall.....	992	992	Clinton.....	10,922	11,718	Polk.....	1,399	9,511	Seneca.....	51,529	55,155	Franklin.....	23,847	27,588	Washington.....	15,566	16,905
Oldham.....	9,027	7,742	White, 724,718; Colored, 209,914.			Martin.....	3,807	5,249	Cooper.....	20,692	21,638	Platte.....	136	6,846	Saratoga.....	21,347	23,558	Huron.....	28,532	31,609	Wayne.....	15,566	16,905
Owsley.....	3,889	4,942	White, 724,718; Colored, 209,914.			McLeod.....	5,613	12,343	Crawford.....	7,982	10,774	Dade.....	9,883	12,557	Schoharie.....	33,340	32,938	Wayne.....	18,714	20,258	Vanango.....	15,566	16,905
Pendleton.....	14,039	16,702	White, 724,718; Colored, 209,914.			McPhail.....	6,090	11,739	Dade.....	9,883	12,557	Richardson.....	9,780	15,028	Schoharie.....	18,989	18,842	Harrison.....	15,682	20,455	Warren.....	23,937	27,671
Perry.....	4,274	5,607	White, 724,718; Colored, 209,914.			Meeker.....	6,090	11,739	Dallas.....	8,833	9,272	Saline.....	10,136	14,491	Seneca.....	27,823	29,210	Henry.....	14,028	20,587	Washington.....	45,483	54,417
Pike.....	9,562	13,003	White, 724,718; Colored, 209,914.			Millville.....	1,109	1,501	Davies.....	14,014	17,174	Sarpy.....	2,913	4,481	Steuuben.....	67,717	77,581	Highland.....	29,313	30,277	Wayne.....	33,188	33,512
Powell.....	5,399	6,339	White, 724,718; Colored, 209,914.			Monongalia.....	3,161	5,874	De Kalb.....	9,858	13,344	Sauoy.....	4,547	15,899	St. Lawrence.....	84,826	85,969	Washington.....	17,925	21,126	Westmoreland.....	58,710	77,963
Radcliff.....	2,529	3,039	White, 724,718; Colored, 209,914.			Morrison.....	1,081	5,875	Dent.....	6,357	10,647	Seward.....	2,923	4,023	St. Lawrence.....	44,924	45,778	Holmes.....	23,847	27,588	York.....	14,585	15,308
Robertson.....	5,399	5,814	White, 724,718; Colored, 209,914.			Mower.....	10,447	16,739	Dodge.....	3,915	7,753	Sherman.....	2,061	.....	Sullivan.....	34,550	32,490	Huron.....	28,532	31,609	Total.....	3,521,951	4,282,786
Rock Castle.....	7,145	9,070	White, 724,718; Colored, 209,914.			Murray.....	209	3,604	Douglas.....	3,915	7,753	Sioux.....	699	.....	Tioga.....	30,172	32,672	Jackson.....	21,759	25,679	Knox.....	25,333	27,450
Rowan.....	2,991	4,119	White, 724,718; Colored, 209,914.			Nicoll.....	8,362	12,333	Dunklin.....	5,982	9,604	Stanton.....	636	1,813	Tompkins.....	31,778	34,445	Jefferson.....	20,188	30,018	Lake.....	15,935	16,326
Russell.....	5,809	7,591	White, 724,718; Colored, 209,914.			Olney.....	117	4,433	Franklin.....	30,098	26,535	Union.....	97	.....	Ulster.....	84,075	85,838	Wayne.....	15,935	16,326	Licking.....	35,756	40,451
Scott.....	11,607	14,965	White, 724,718; Colored, 209,914.			Oldham.....	13,033	15,073	Gasconade.....	10,093	11,173	Van Wert.....	6,113	.....	Warren.....	22,592	25,189	Lake.....	15,935	16,326	Logan.....	23,028	26,268
Shelby.....	15,732	16,813	White, 724,718; Colored, 209,914.			Olds.....	1,968	18,675	Gasconade.....	10,093	11,173	Washington.....	4,462	8,631	Wayne.....	47,710	51,704	Licking.....	35,756	40,451	Wayne.....	15,935	16,326
Simpson.....	9,573	10,641	White, 724,718; Colored, 209,914.			Olds.....	1,968	18,675	Greene.....	21,510	28,830	Washington.....	4,462	8,631	Wayne.....	47,710	51,704	Licking.....	35,756	40,451	Wayne.....	15,935	16,326
Spencer.....	5,556	7,040	White, 724,718; Colored, 209,914.			Pierce.....	648	1,365	Greene.....	21,510	28,830	Washington.....	4,462	8,631	Wayne.....	47,710	51,704	Licking.....	35,756	40,451	Wayne.....	15,935	16,326
Taylor.....	8,226	9,260	White, 724,718; Colored, 209,914.			Pine.....	648	1,365	Greene.....	21,510	28,830	Washington.....	4,462	8,631	Wayne.....	47,710	51,704	Licking.....	35,756	40,451	Wayne.....	15,935	16,326
Todd.....	12,612	15,998	White, 724,718; Colored, 209,914.			Pipestone.....	2,092	.....	Greene.....	21,510	28,830	Washington.....	4,462	8,631	Wayne.....	47,710	51,704	Licking.....	35,756	40,451	Wayne.....	15,935	16,326
Trigg.....	13,686	14,489	White, 724,718; Colored, 209,914.			Polk.....	11,247	.....	Greene.....	21,510	28,830	Washington.....	4,462	8,631	Wayne.....	47,710	51,704	Licking.....	35,756	40,451	Wayne.....	15,935	16,326
Trimble.....	5,577	7,171	White, 724,718; Colored, 209,914.			Polk.....	11,247	.....	Greene.....	21,510	28,830	Washington.....	4,462	8,631	Wayne.....	47,710	51,704	Licking.....	35,756	40,451	Wayne.....	15,935	16,326
Union.....	15,640	17,808	White, 724,718; Colored, 209,914.			Ramsey.....	23,085	45,915	Greene.....	21,510	28,830	Washington.....	4,462	8,631	Wayne.....	47,710	51,704	Licking.....	35,756	40,451	Wayne.....	15,935	16,326
Washington.....	12,464	14,110																					

POPULATION OF THE UNITED STATES IN 1870 AND 1880, BY COUNTIES.

TENNESSEE.—Contin'd.		TEXAS.—Continued.		VIRGINIA.—Continued.		WISCONSIN.—Continued.		DAKOTA.—Continued.		IDAHO.		NEW MEXICO.		WASHINGTON.	
COUNTIES.	POPULATION. 1870. 1880.	COUNTIES.	POPULATION. 1870. 1880.	COUNTIES.	POPULATION. 1870. 1880.	COUNTIES.	POPULATION. 1870. 1880.	COUNTIES.	POPULATION. 1870. 1880.	COUNTIES.	POPULATION. 1870. 1880.	COUNTIES.	POPULATION. 1870. 1880.	COUNTIES.	POPULATION. 1870. 1880.
Meigs.....	4,511 7,117	Hardeman.....	176	Carroll.....	9,147 13,323	Brown.....	25,168 34,090	Lawrence.....	13,248	Ada.....	2,675 4,674	White.....	89,393 107,188	Chehalis.....	401 921
Monroe.....	12,689 14,283	Wilbarger.....	1,460 1,870	Charles City.....	4,975 5,512	Buffalo.....	11,123 15,528	Lincoln.....	712 5,897	Alturas.....	680 1,093	Colored.....	1,481 11,242	Clallam.....	408 688
Montgomery.....	24,747 28,461	Hardin.....	17,375 27,985	Charlotte.....	14,613 16,653	Burnett.....	706 3,140	McCook.....	1,283	Bear Lake.....	3,384 3,274	Total Pop. ....	91,874 118,430	Columbia.....	730 2,062
Moore.....	6,233	Harris.....	13,241 25,175	Chesterfield.....	18,470 23,773	Calumet.....	12,335 16,631	Meyer.....	115	Boise.....	3,535	Including 10,280 Indians, and		Cowlitz.....	628 1,387
Morgan.....	2,969 5,156	Harrison.....	12,511 25,175	Clarke.....	6,070 7,682	Chippewa.....	8,311 15,491	Miner.....	363	Cassia.....	1,312	55 Chinese.		Island.....	730 2,062
Obion.....	15,584 22,923	Haskell.....	125	Craig.....	2,942 3,794	Clark.....	3,450 10,715	Minnehaha.....	335 8,252	Idaho.....	849 2,031	Jefferson.....	1,298 1,712	King.....	2,120 6,910
Overton.....	11,297 12,163	Hays.....	4,088 7,556	Culpeper.....	12,227 15,408	Columbia.....	28,802 28,065	Moody.....	3,915	Kootenai.....	518	King.....	866 1,738	Klickitat.....	329 4,067
Perry.....	6,925 7,174	Hemphill.....	661	Knox.....	12,227 15,408	Crawford.....	13,075 15,644	Pembina.....	1,213 4,862	Lemhi.....	988 2,230	Lewis.....	888 2,600	Kitap.....	866 1,738
Pike.....	7,369 7,369	Hempstead.....	546	Knox.....	12,227 15,408	Dallas.....	53,096 53,234	Pennington.....	2,244	Nez Percés.....	1,907 3,965	Mason.....	289 685	Kitsap.....	866 1,738
Rhea.....	5,538 7,073	Henderson.....	6,678 9,734	Lincoln.....	30,702 30,871	Dane.....	47,085 45,923	Richland.....	3,597	Okfuskee.....	1,922 6,965	Pacific.....	738 1,645	King.....	2,120 6,910
Roane.....	15,622 15,237	Hidalgo.....	2,387 4,347	Elizabeth City.....	8,303 10,375	Dodge.....	4,919 11,645	Stutsman.....	1,007	Oshone.....	1,713 1,426	Pierce.....	1,409 3,310	Jefferson.....	1,298 1,712
Robertson.....	16,166 18,862	Hill.....	7,453 16,559	Essex.....	9,927 11,032	Door.....	1,122 655	Turner.....	4,123	Shoshone.....	722 469	Pierce.....	1,409 3,310	King.....	2,120 6,910
Rutherford.....	33,289 36,741	Hopkins.....	2,585 6,127	Fairfax.....	12,952 16,025	Douglas.....	1,122 655	Union.....	5,320	Washington.....	879	Pierce.....	1,409 3,310	Jefferson.....	1,298 1,712
Scott.....	4,054 6,021	Houston.....	8,147 16,769	Fauquier.....	19,690 22,993	Dunn.....	1,122 655	Yankton.....	2,097 8,390	Total.....	14,999 32,611	San Juan.....	948	Jefferson.....	1,298 1,712
Sevier.....	2,335 2,555	Hunt.....	10,291 17,229	Floyd.....	9,824 13,255	East Chaire.....	10,709 19,992	Indian Re- servation.....	2,091	White, 29,011; Colored, 3,600, including 164 Indians, and 3,378 Chinese.		Skamania.....	133 809	Jefferson.....	1,298 1,712
Shelby.....	76,378 78,433	Jack.....	694 6,627	Franklin.....	18,264 25,084	Fond du Lac.....	46,273 46,835	Unorganized Territory.....	2,091	Total.....	14,999 32,611	San Juan.....	133 809	Jefferson.....	1,298 1,712
Smith.....	15,994 17,790	Jackson.....	2,278 2,723	Frederick.....	16,596 17,553	Green Lake.....	23,611 21,729	Total.....	14,181 135,180	White, 133,177; Colored, 2, 003, including 1,384 Indians, and 238 Chinese.		Skamania.....	133 809	Jefferson.....	1,298 1,712
Stewart.....	12,019 12,690	Jasper.....	4,218 5,778	Giles.....	5,875 8,794	Iowa.....	24,544 23,628	White, 133,177; Colored, 2, 003, including 1,384 Indians, and 238 Chinese.		Total.....	14,999 32,611	Skamania.....	133 809	Jefferson.....	1,298 1,712
Sumner.....	23,711 18,321	Jefferson.....	1,906 3,489	Gloucester.....	10,211 11,876	Jackson.....	7,087 13,285	White, 133,177; Colored, 2, 003, including 1,384 Indians, and 238 Chinese.		Total.....	14,999 32,611	Skamania.....	133 809	Jefferson.....	1,298 1,712
Tipton.....	14,884 11,043	Johnson.....	3,273 17,912	Goachland.....	10,313 10,292	Langlade.....	10,709 19,992	White, 133,177; Colored, 2, 003, including 1,384 Indians, and 238 Chinese.		Total.....	14,999 32,611	Skamania.....	133 809	Jefferson.....	1,298 1,712
Union.....	7,605 10,261	Jones.....	4,923 17,912	Grayson.....	9,587 10,508	Lincoln.....	16,550 21,606	White, 133,177; Colored, 2, 003, including 1,384 Indians, and 238 Chinese.		Total.....	14,999 32,611	Skamania.....	133 809	Jefferson.....	1,298 1,712
Van Buren.....	2,725 2,933	Kaufman.....	6,895 15,448	Greenville.....	6,362 8,407	Manitowoc.....	33,364 37,506	White, 133,177; Colored, 2, 003, including 1,384 Indians, and 238 Chinese.		Total.....	14,999 32,611	Skamania.....	133 809	Jefferson.....	1,298 1,712
Warren.....	12,714 14,979	Kaufman.....	6,895 15,448	Hanover.....	16,455 15,588	Marquette.....	8,929	White, 133,177; Colored, 2, 003, including 1,384 Indians, and 238 Chinese.		Total.....	14,999 32,611	Skamania.....	133 809	Jefferson.....	1,298 1,712
Washington.....	16,317 16,181	Kent.....	196	Henrico.....	66,179 82,956	Marquette.....	8,929	White, 133,177; Colored, 2, 003, including 1,384 Indians, and 238 Chinese.		Total.....	14,999 32,611	Skamania.....	133 809	Jefferson.....	1,298 1,712
Wayne.....	10,209 11,301	Kent.....	196	Henry.....	12,303 10,009	Marquette.....	8,929	White, 133,177; Colored, 2, 003, including 1,384 Indians, and 238 Chinese.		Total.....	14,999 32,611	Skamania.....	133 809	Jefferson.....	1,298 1,712
Weakley.....	20,755 24,538	Kent.....	196	Highland.....	4,151 5,104	Marquette.....	8,929	White, 133,177; Colored, 2, 003, including 1,384 Indians, and 238 Chinese.		Total.....	14,999 32,611	Skamania.....	133 809	Jefferson.....	1,298 1,712
White.....	9,375 11,176	Kent.....	196	Isle of Wight.....	8,975 10,802	Marquette.....	8,929	White, 133,177; Colored, 2, 003, including 1,384 Indians, and 238 Chinese.		Total.....	14,999 32,611	Skamania.....	133 809	Jefferson.....	1,298 1,712
Williamson.....	25,328 28,313	Kent.....	196	James City.....	4,425 5,422	Marquette.....	8,929	White, 133,177; Colored, 2, 003, including 1,384 Indians, and 238 Chinese.		Total.....	14,999 32,611	Skamania.....	133 809	Jefferson.....	1,298 1,712
Wilson.....	25,851 28,745	Kent.....	196	King & Queen.....	9,709 10,562	Marquette.....	8,929	White, 133,177; Colored, 2, 003, including 1,384 Indians, and 238 Chinese.		Total.....	14,999 32,611	Skamania.....	133 809	Jefferson.....	1,298 1,712
Total.....	1,258,520 1,542,403	Kent.....	196	King George.....	5,742 6,387	Marquette.....	8,929	White, 133,177; Colored, 2, 003, including 1,384 Indians, and 238 Chinese.		Total.....	14,999 32,611	Skamania.....	133 809	Jefferson.....	1,298 1,712
White, 1,139,120; Colored, 493,343, including 326 Indians, and 26 Chinese.		Kent.....	196	King William.....	7,515 8,748	Marquette.....	8,929	White, 133,177; Colored, 2, 003, including 1,384 Indians, and 238 Chinese.		Total.....	14,999 32,611	Skamania.....	133 809	Jefferson.....	1,298 1,712
Anderson.....	9,229 17,395	Kent.....	196	Lee.....	5,355 6,169	Marquette.....	8,929	White, 133,177; Colored, 2, 003, including 1,384 Indians, and 238 Chinese.		Total.....	14,999 32,611	Skamania.....	133 809	Jefferson.....	1,298 1,712
Andrews.....	996	Kent.....	196	Lee.....	5,355 6,169	Marquette.....	8,929	White, 133,177; Colored, 2, 003, including 1,384 Indians, and 238 Chinese.		Total.....	14,999 32,611	Skamania.....	133 809	Jefferson.....	1,298 1,712
Archer.....	996	Kent.....	196	Lee.....	5,355 6,169	Marquette.....	8,929	White, 133,177; Colored, 2, 003, including 1,384 Indians, and 238 Chinese.		Total.....	14,999 32,611	Skamania.....	133 809	Jefferson.....	1,298 1,712
Armstrong.....	50	Kent.....	196	Lee.....	5,355 6,169	Marquette.....	8,929	White, 133,177; Colored, 2, 003, including 1,384 Indians, and 238 Chinese.		Total.....	14,999 32,611	Skamania.....	133 809	Jefferson.....	1,298 1,712
Artesian.....	996	Kent.....	196	Lee.....	5,355 6,169	Marquette.....	8,929	White, 133,177; Colored, 2, 003, including 1,384 Indians, and 238 Chinese.		Total.....	14,999 32,611	Skamania.....	133 809	Jefferson.....	1,298 1,712
Ashtabula.....	996	Kent.....	196	Lee.....	5,355 6,169	Marquette.....	8,929	White, 133,177; Colored, 2, 003, including 1,384 Indians, and 238 Chinese.		Total.....	14,999 32,611	Skamania.....	133 809	Jefferson.....	1,298 1,712
Ashtabula.....	996	Kent.....	196	Lee.....	5,355 6,169	Marquette.....	8,929	White, 133,177; Colored, 2, 003, including 1,384 Indians, and 238 Chinese.		Total.....	14,999 32,611	Skamania.....	133 809	Jefferson.....	1,298 1,712
Ashtabula.....	996	Kent.....	196	Lee.....	5,355 6,169	Marquette.....	8,929	White, 133,177; Colored, 2, 003, including 1,384 Indians, and 238 Chinese.		Total.....	14,999 32,611	Skamania.....	133 809	Jefferson.....	1,298 1,712
Ashtabula.....	996	Kent.....	196	Lee.....	5,355 6,169	Marquette.....	8,929	White, 133,177; Colored, 2, 003, including 1,384 Indians, and 238 Chinese.		Total.....	14,999 32,611	Skamania.....	133 809	Jefferson.....	1,298 1,712
Ashtabula.....	996	Kent.....	196	Lee.....	5,355 6,169	Marquette.....	8,929	White, 133,177; Colored, 2, 003, including 1,384 Indians, and 238 Chinese.		Total.....	14,999 32,611	Skamania.....	133 809	Jefferson.....	1,298 1,712
Ashtabula.....	996	Kent.....	196	Lee.....	5,355 6,169	Marquette.....	8,929	White, 133,177; Colored, 2, 003, including 1,384 Indians, and 238 Chinese.		Total.....	14,999 32,611	Skamania.....	133 809	Jefferson.....	1,298 1,712
Ashtabula.....	996	Kent.....	196	Lee.....	5,355 6,169	Marquette.....	8,929	White, 133,177; Colored, 2, 003, including 1,384 Indians, and 238 Chinese.		Total.....	14,999 32,611	Skamania.....	133 809	Jefferson.....	1,298 1,712
Ashtabula.....	996	Kent.....	196	Lee.....	5,355 6,169	Marquette.....	8,929	White, 133,177; Colored, 2, 003, including 1,384 Indians, and 238 Chinese.		Total.....	14,999 32,611	Skamania.....	133 809	Jefferson.....	1,298 1,712
Ashtabula.....	996	Kent.....	196	Lee.....	5,355 6,169	Marquette.....	8,929	White, 133,177; Colored, 2, 003, including 1,384 Indians, and 238 Chinese.		Total.....	14,999 32,611	Skamania.....	133 809	Jefferson.....	1,298 1,712
Ashtabula.....	996	Kent.....	196	Lee.....	5,355 6,169	Marquette.....	8,929	White, 133,177; Colored, 2, 003, including 1,384 Indians, and 238 Chinese.		Total.....	14,999 32,611	Skamania.....	133 809	Jefferson.....	1,298 1,712
Ashtabula.....	996	Kent.....	196	Lee.....	5,355 6,169	Marquette.....	8,929	White, 133,177; Colored, 2, 003, including 1,384 Indians, and 238 Chinese.		Total.....	14,999 32,611	Skamania.....	133 809	Jefferson.....	1,298 1,712
Ashtabula.....	996	Kent.....	196	Lee.....	5,355 6,169	Marquette.....	8,929	White, 133,177; Colored, 2, 003, including 1,384 Indians, and 238 Chinese.		Total.....	14,999 32,611	Skamania.....	133 809	Jefferson.....	1,298 1,712
Ashtabula.....	996	Kent.....	196	Lee.....	5,355 6,169	Marquette.....	8,929	White, 133,177; Colored, 2, 003, including 1,384 Indians, and 238 Chinese.		Total.....	14,999 32,611	Skamania.....	133 809	Jefferson.....	1,298 1,712
Ashtabula.....	996	Kent.....	196	Lee.....	5,355 6,169	Marquette.....	8,929	White, 133,177; Colored, 2, 003, including 1,384 Indians, and 238 Chinese.		Total.....	14,999 32,611	Skamania.....	133 809	Jefferson.....	1,298 1,712
Ashtabula.....	996	Kent.....	196	Lee.....	5,355 6,169	Marquette.....	8,929	White, 133,177; Colored, 2, 003, including 1,384 Indians, and 238 Chinese.		Total.....	14,999 32,611	Skamania.....	133 809	Jefferson.....	1,298 1,712
Ashtabula.....	996	Kent.....	196	Lee.....	5,355 6,169	Marquette.....	8,929	White, 133,177; Colored, 2, 003, including 1,384 Indians, and 238 Chinese.		Total.....	14,999 32,611	Skamania.....	133 809	Jefferson.....	1,298 1,712
Ashtabula.....	996	Kent.....	196	Lee.....	5,355 6,169	Marquette.....	8,929	White, 133,177; Colored, 2, 003, including 1,384 Indians, and 238 Chinese.		Total.....	14,999 32,611	Skamania.....	133 809	Jefferson.....	1,298 1,712
Ashtabula.....	996	Kent.....	196	Lee.....	5,355 6,169	Marquette.....	8,929	White, 133,177; Colored, 2, 003, including 1,384 Indians, and 238 Chinese.		Total.....	14,999 32,611	Skamania.....	133 809	Jefferson.....	1,298 1,712
Ashtabula.....	996	Kent.....	196	Lee.....	5,355 6,169	Marquette.....	8,929	White, 133,177; Colored, 2, 003, including 1,384 Indians, and 238 Chinese.		Total.....	14,999 32,611	Skamania.....	133 809	Jefferson.....	1,298 1,712

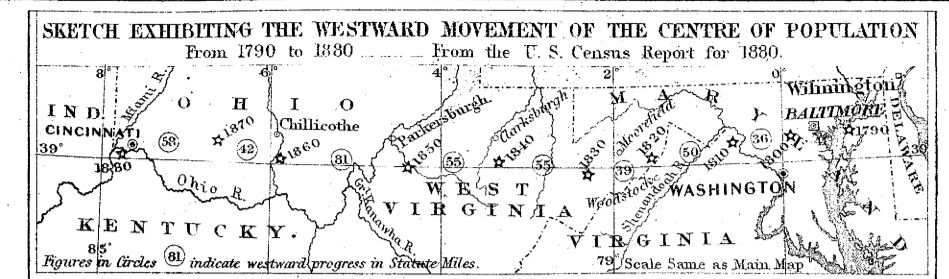
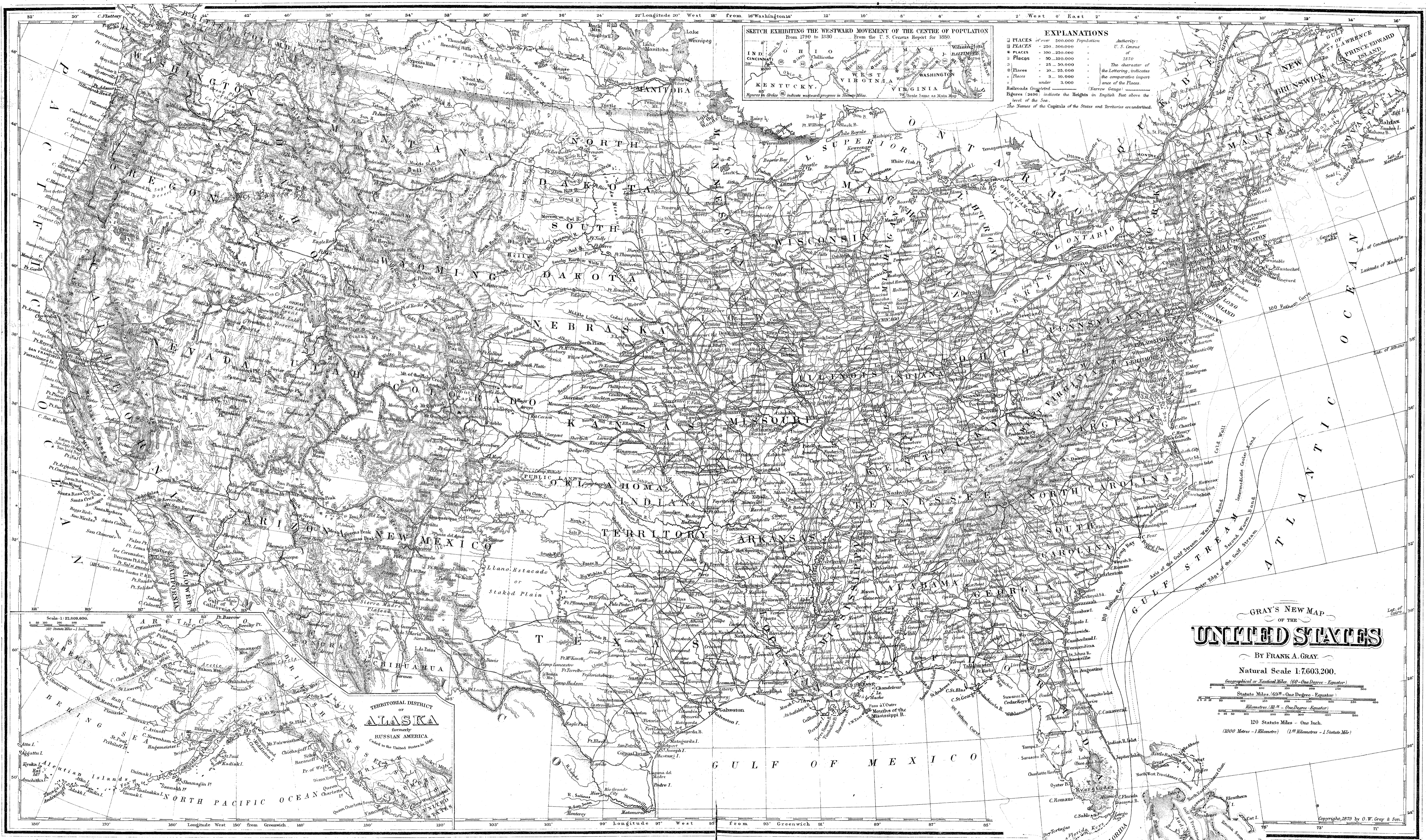

**EXPLANATIONS**

- PLACES of over 500,000 Population
- PLACES 250,000-500,000
- PLACES 100,000-250,000
- PLACES 50,000-100,000
- PLACES 25,000-50,000
- PLACES 10,000-25,000
- PLACES 3,000-10,000
- PLACES under 3,000

Authority: U. S. Census of 1870  
 The character of the Lettering indicates the comparative importance of the Places.  
 Railroads Completed (Narrow Gauge)  
 Figures in English indicate the Heights in English Feet above the level of the Sea.  
 The Names of the Capitals of the States and Territories are underlined.

GRAY'S NEW MAP  
 OF THE  
**UNITED STATES**

By FRANK A. GRAY.  
 Natural Scale 1:7,603,200.

Geographical or Nautical Miles (60 = One Degree - Equator)  
 Statute Miles (69 = One Degree - Equator)  
 Kilometres (10 = One Degree - Equator)

120 Statute Miles - One Inch.  
 (1000 Metres - 1 Kilometre) (1.8 Kilometres - 1 Statute Mile)



POPULATION OF THE PRINCIPAL CITIES AND TOWNS IN THE UNITED STATES IN 1870 AND 1880.

POPULATION OF THE UNITED STATES, BY RACES, IN 1870 AND 1880.

STATES & TERRITORIES.	Total Population 1880.	White 1880.	Colored 1880.	Chinese 1880.	Indians, civ. or taxed 1880.	White 1870.	Colored 1870.	Chinese 1870.	Indians, civ. or taxed 1870.
1 Alabama.....	1,262,794	661,986	600,141	4	213	521,384	475,510	.....	98
2 Arizona.....	40,441	35,173	138	1,632	3,493	9,581	26	20	31
3 Arkansas.....	802,664	591,911	210,622	134	197	362,115	122,169	98	89
4 California.....	864,886	767,266	6,168	75,122	16,130	490,424	4,272	49,310	7,241
5 Colorado.....	194,649	191,452	2,469	610	128	39,221	466	7	180
6 Connecticut.....	622,683	610,884	11,422	130	241	527,549	9,668	2	235
7 Dakota.....	135,180	133,177	381	238	1,384	12,887	94	.....	1,500
8 Delaware.....	146,654	120,198	26,456	.....	.....	102,221	22,794	.....	15
9 Dist. of Col.....	177,633	118,236	59,378	18	37	86,067	43,404	.....	3
10 Florida.....	267,351	141,249	126,202	18	94	91,689	.....	.....	2
11 Georgia.....	1,539,949	814,218	724,644	17	94	638,926	545,142	1	40
12 Idaho.....	32,611	29,011	58	3,378	164	10,618	60	4,274	47
13 Illinois.....	3,078,769	3,032,174	46,248	214	133	2,511,006	28,762	.....	32
14 Indiana.....	1,978,362	1,939,094	38,998	37	233	1,655,837	24,500	.....	240
15 Iowa.....	1,624,620	1,614,510	9,442	47	464	1,188,207	5,762	3	748
16 Kansas.....	995,966	952,056	43,996	22	792	346,377	17,108	.....	914
17 Kentucky.....	1,048,708	1,077,077	271,432	10	50	1,038,992	222,210	1	108
18 Louisiana.....	648,945	646,903	1,427	8	607	624,809	1,006	1	499
19 Maine.....	624,632	624,632	209,897	6	11	606,497	175,391	2	4
20 Maryland.....	1,783,012	1,764,082	18,644	256	341	1,443,156	13,947	97	151
21 Massachusetts.....	1,636,331	1,614,078	14,986	29	7,233	1,167,282	11,849	2	4,926
22 Minnesota.....	780,806	776,940	1,558	54	2,254	438,257	769	.....	690
23 Missouri.....	1,131,592	1,131,592	650,337	52	1,852	854,257	444,201	16	809
24 Montana.....	2,023,598	2,023,598	145,046	94	96	1,603,146	118,071	3	75
25 Nebraska.....	256,840	256,840	202	1,737	1,760	18,306	783	1,949	157
26 Nevada.....	452,433	449,805	2,376	18	233	122,117	189	.....	87
27 New Hampshire.....	62,265	53,574	465	5,423	2,803	38,959	357	3,152	23
28 New Jersey.....	346,984	346,264	646	14	60	317,697	580	.....	23
29 New Mexico.....	1,130,983	1,091,856	38,796	182	68	875,407	30,558	15	16
30 New York.....	118,430	107,188	907	55	10,280	90,393	172	.....	1,309
31 North Carolina.....	5,083,810	5,017,142	64,943	942	733	4,330,210	52,081	29	439
32 North Carolina.....	1,400,047	1,397,407	631,316	1	1,216	678,470	301,560	.....	1,241
33 Ohio.....	3,198,239	3,118,344	79,065	117	113	2,691,946	63,213	1	100
34 Ohio.....	174,707	163,087	493	9,508	1,679	86,229	346	3,330	318
35 Oregon.....	4,282,786	4,197,106	85,342	170	168	3,456,609	65,294	14	34
36 Pennsylvania.....	276,528	269,933	6,503	27	67	212,219	4,980	.....	154
37 Rhode Island.....	995,622	995,622	604,325	9	114	289,667	418,814	1	124
38 South Carolina.....	1,542,463	1,439,120	402,992	26	326	850,119	322,331	.....	79
39 Tennessee.....	1,592,574	1,592,574	394,907	142	332	594,700	253,475	25	379
40 Texas.....	143,906	142,391	204	518	804	86,044	118	445	179
41 Utah.....	332,286	331,243	1,032	.....	11	320,613	924	.....	14
42 Vermont.....	1,532,806	1,532,806	631,996	6	65	712,089	512,841	4	229
43 Virginia.....	75,120	67,349	337	3,227	4,187	22,195	207	234	1,319
44 Washington.....	618,443	592,433	25,729	14	17	424,033	17,980	.....	1
45 West Virginia.....	1,315,480	1,309,622	2,724	16	3,118	1,061,351	2,113	.....	1,208
46 Wisconsin.....	20,788	19,436	299	914	139	8,726	183	143	66
47 Wyoming.....	.....	.....	.....	.....	.....	.....	.....	.....	.....
Total.....	50,152,866	43,402,403	6,577,497	105,079	65,880	33,592,245	4,886,387	63,254	25,731

Per Cent. of Increase from 1870 to 1880.

White Population.....	30.06 per cent.
Chinese Population.....	67.07 per cent.
Indian Population (civilized or taxed).....	156.02 " "
Colored Population.....	34.78 " "

The population of Alaska and the Indian Territory (both unorganized as yet) are not included in the above total. The census of Alaska in 1880 showed: White, 392; Creoles (issue of intermarriages between the whites and natives), 1,683; Aleuts, 1,960; Innuits, 17,488; Indians, 8,655; total, 30,178. The Indian Territory is estimated to contain 60,000 to 75,000 inhabitants. The Indians included in the census in each State and Territory are those reckoned as civilized, or outside of tribal organizations. Indians not taxed are by law excluded from the census. Estimates of their numbers vary widely—from 200,000 to 350,000 (the latter as estimated in the census of 1870.)

POPULATION OF THE PRINCIPAL CITIES AND TOWNS IN THE UNITED STATES IN 1870 AND 1880; TO WHICH IS ADDED THE DEBT OF EACH CITY AS FAR AS ASCERTAINED.

CITY.	POPULATION.		NET DEBT. DOLLARS.	CITY.	POPULATION.		NET DEBT. DOLLARS.
	1870.	1880.			1870.	1880.	
Alabama—				Jeffersonville.....	7,254	10,422	240,350
Huntsville.....	4,907	4,977	46,800	La Fayette.....	13,506	14,860	None.
Mobile.....	32,034	31,205	2,671,100	Logansport.....	8,950	11,168	456,276
Montgomery.....	10,588	16,714	567,900	Madison.....	10,709	8,945	232,051
Selma.....	6,484	7,529	323,600	New Albany.....	15,396	16,422	358,482
Arkansas—				Richmond.....	9,445	12,743	167,000
Little Rock.....	12,380	13,185	335,243	South Bend.....	7,206	13,279	337,600
California—				Terre Haute.....	16,103	26,040	267,224
Los Angeles.....	5,721	11,311	810,177	Vincennes.....	5,440	7,680	38,831
Oakland.....	10,500	34,556	669,126	Iowa—			
Sacramento.....	16,283	21,420	861,000	Burlington.....	14,990	19,450	128,062
San Francisco.....	149,473	233,950	3,059,285	Cedar Rapids.....	5,940	10,104	40,867
San José.....	9,080	12,567	None.	Council Bluffs.....	10,020	18,059	138,400
Stockton.....	10,066	10,287	385,615	Davenport.....	20,038	21,894	290,677
Colorado—				Des Moines.....	12,035	22,408	578,000
Denver.....	4,759	35,630	20,009	Dubuque.....	18,434	22,254	804,611
Leadville.....	.....	14,820	.....	Iowa City.....	5,914	7,123	74,967
Connecticut—				Keokuk.....	12,766	12,117	372,375
Bridgeport.....	18,969	29,148	831,000	Muscataine.....	6,718	8,294	.....
Danbury.....	6,542	11,669	255,415	Ottumwa.....	5,214	9,004	17,795
Derby.....	8,020	11,649	80,243	Waterloo.....	4,337	5,630	2,000
Greenwich.....	7,644	7,892	183,307	Kansas—			
Hartford.....	37,180	42,553	3,689,855	Atchison.....	7,054	15,106	449,687
Meriden.....	10,495	18,340	788,317	Lawrence.....	8,320	8,511	654,115
Middletown.....	6,923	11,731	.....	Leavenworth.....	17,873	16,550	396,573
New Britain.....	9,480	13,978	494,843	Topeka.....	5,790	15,451	333,249
New Haven.....	50,840	62,882	1,359,619	Kentucky—			
New London.....	9,576	10,529	496,611	Covington.....	24,505	29,720	1,030,000
Norwalk.....	12,119	13,956	622,495	Lexington.....	14,801	16,656	84,316
Norwich.....	16,653	21,141	1,191,256	Louisville.....	109,753	123,645	4,842,935
Stamford.....	9,714	11,298	165,000	Newport.....	15,087	20,433	966,618
Waterbury.....	13,106	20,269	361,508	Owensborough.....	3,437	5,516	67,000
Windham.....	5,412	8,265	44,193	Paducah.....	6,866	8,376	138,000
Delaware—				Louisiana—			
Wilmington.....	30,841	42,499	1,372,450	New Orleans.....	191,418	216,140	.....
Dist. Columbia—				Shreveport.....	4,607	11,017	.....
Georgetown.....	11,384	12,578	.....	Maine—			
Washington.....	109,199	147,307	23,310,146	Bangor.....	18,289	16,857	2,661,000
Florida—				Biddeford.....	10,282	12,652	183,874
Jacksonville.....	6,912	.....	270,916	Lewiston.....	13,600	19,088	1,038,102
Key West.....	5,016	8,990	10,000	Portland.....	31,413	33,810	4,322,154
Georgia—				Maryland—			
Atlanta.....	21,789	37,421	2,180,000	Baltimore.....	267,354	332,190	27,092,690
Athens.....	4,251	6,090	107,950	Cumberland.....	8,056	10,666	394,064
Augusta.....	15,389	23,023	1,961,319	Frederick.....	8,256	.....	559,989
Columbus.....	7,401	6,152	540,800	Massachusetts—			
Macon.....	10,810	12,748	743,000	Abington.....	9,308	8,697	.....
Savannah.....	28,235	30,681	3,425,000	Attleborough.....	6,769	11,111	16,600
Illinois—				Beverly.....	6,507	8,445	986,069
Alton.....	8,665	9,851	110,491	Boston.....	250,526	302,535	28,244,017
Aurora.....	11,162	11,825	25,506	Brookton.....	8,007	13,908	71,200
Bellefonte.....	8,146	10,682	217,712	Brookline.....	6,650	8,053	1,476,350
Bloomington.....	14,590	17,184	221,463	Cambridge.....	39,634	52,740	3,403,723
Cairo.....	6,267	9,012	270,000	Chelsea.....	18,547	21,785	1,554,496
Chicago.....	298,977	603,304	12,794,271	Chicopee.....	9,607	11,325	100,050
Decatur.....	7,161	9,548	80,075	Clinton.....	5,429	8,030	99,500
East St. Louis.....	5,644	9,185	272,500	Fall River.....	26,766	49,006	3,169,765
Elgin.....	5,441	8,789	34,336	Fitchburg.....	11,260	12,405	770,778
Freeport.....	7,889	8,516	69,220	Gloucester.....	16,389	19,329	193,370
Galena.....	7,019	6,463	147,076	Haverhill.....	13,092	18,475	393,428
Galesburg.....	10,158	11,416	53,250	Holyoke.....	10,723	21,851	878,454
Hyde Park.....	3,644	15,710	.....	Lawrence.....	28,921	30,178	1,712,000
Jacksonville.....	9,203	10,927	273,336	Lowell.....	49,928	59,485	1,554,275
Joliet.....	7,263	16,145	54,000	Lynn.....	28,233	38,284	2,072,815
Moline.....	5,754	7,805	28,071	Malden.....	7,367	12,017	483,523
Ottawa.....	7,786	7,598	60,000	Marlborough.....	8,474	10,126	151,951
Peoria.....	22,849	29,315	716,500	Medford.....	5,717	7,673	463,726
Quincy.....	24,062	27,275	1,917,884	Meriden.....	9,890	9,310	194,550
Rockford.....	11,049	13,136	178,990	Milford.....	6,404	8,480	303,303
Rock Island.....	7,890	11,660	289,050	Natick.....	21,320	26,875	1,085,000
Springfield.....	17,364	19,746	778,780	New Bedford.....	12,595	13,537	428,706
Indiana—				Newburyport.....	.....	.....	.....
Evansville.....	21,830	29,280	None.	.....	.....	.....	.....
Fort Wayne.....	17,718	26,881	856,900	.....	.....	.....	.....
Indianapolis.....	48,244	75,074	1,914,509	.....	.....	.....	.....

CITY.	POPULATION.		NET DEBT. DOLLARS.	CITY.	POPULATION.		NET DEBT. DOLLARS.
	1870.	1880.			1870.	1880.	
Newton.....	12,825	16,995	993,591	Ohio—			
North Adams.....	12,090	10,192	267,894	Akron.....	10,006	16,512	17,619
Northampton.....	10,160	12,172</					

LEGISLATURES AND ELECTIONS OF STATES.

STATES	Sessions.	Next Legislature meets.	Limit of Session.	Term of S.	Term of R.	Salary.	Next Election.
Alabama	Biennial	Nov. 1890	50 days	4	2	\$4 a day & 10c. mil.	Biennial. Aug. 1890.
Arkansas	Biennial	Jan. 1891	60 days	4	2	\$6 a day & 10c. mil.	Biennial. Sept. 1890.
California	Biennial	Jan. 1891	60 days	4	2	\$8 a day & 10c. mil.	Biennial. Nov. 1890.
Colorado	Biennial	Jan. 1891	40 days	4	2	\$4 a day & 10c. mil.	Biennial. Nov. 1890.
Connecticut	Biennial	Jan. 1891	None	2	1	\$300 and mileage.	Biennial. Nov. 1890.
Delaware	Biennial	Jan. 1891	None	4	2	\$3 a day and mil.	Biennial. Nov. 1890.
Florida	Biennial	April 1891	60 days	4	2	\$6 a day & 10c. mil.	Biennial. Nov. 1890.
Georgia	Biennial	Nov. 1890	40 days	2	2	\$4 a day and mil.	Biennial. Oct. 1890.
Illinois	Biennial	Jan. 1891	None	4	2	\$5 a day & 10c. mil.	Biennial. Nov. 1890.
Indiana	Biennial	Jan. 1891	60 days	4	2	\$3 a day & 10c. mil.	Biennial. Nov. 1890.
Iowa	Biennial	Jan. 1891	None	4	2	\$50 a year.	Biennial. Nov. 1890.
Kansas	Biennial	Jan. 1891	50 days	4	2	\$3 a day & 15c. mil.	Biennial. Nov. 1890.
Kentucky	Biennial	Dec. 1891	60 days	4	2	\$5 a day & 15c. mil.	Biennial. Aug. 1889.
Louisiana	Biennial	May 1890	90 days	4	4	\$4 a day & mil.	Biennial. April 1890.
Maine	Biennial	Jan. 1891	None	2	2	\$150 a year.	Biennial. Sept. 1890.
Maryland	Biennial	Jan. 1891	90 days	4	2	\$5 a day & mil.	Biennial. Nov. 1890.
Massachusetts	Annual	Jan. 1890	None	1	1	\$50 a year.	Biennial. Nov. 1890.
Michigan	Biennial	Jan. 1891	None	2	2	\$3 a day & 10c. mil.	Biennial. Nov. 1890.
Minnesota	Biennial	Jan. 1891	60 days	2	1	\$5 a day & 15c. mil.	Biennial. Nov. 1890.
Mississippi	Biennial	Jan. 1890	None	4	2	\$300 a year.	Biennial. Nov. 1889.
Missouri	Biennial	Jan. 1891	70 days	4	2	\$5 a day & mil.	Biennial. Nov. 1890.
Nebraska	Biennial	Jan. 1891	None	2	2	\$3 a day & 10c. mil.	Biennial. Nov. 1890.
Nevada	Biennial	Jan. 1891	60 days	4	2	\$3 a day & 10c. mil.	Biennial. Nov. 1890.
New Hampshire	Biennial	June 1891	None	2	2	\$3 a day & 10c. mil.	Biennial. Nov. 1890.
New Jersey	Annual	Jan. 1890	None	3	1	\$500 a year.	Annual. Nov. 1889.
New York	Annual	Jan. 1890	None	2	1	\$1,500 & 10c. mil.	Annual. Nov. 1889.
North Carolina	Biennial	Jan. 1891	60 days	2	2	\$4 a day & 10c. mil.	Biennial. Nov. 1890.
Ohio	Biennial	Jan. 1891	None	2	2	\$3 a day & 10c. mil.	Biennial. Nov. 1890.
Oregon	Biennial	Jan. 1891	40 days	4	2	\$3 a day & 15c. mil.	Biennial. June 1890.
Pennsylvania	Biennial	Jan. 1891	None	4	2	\$1,000 for 100 days & 5c. mil.	Annual. Nov. 1889.
Rhode Island	Annual	May 1889	None	1	1	\$1 a day & 8c. mil.	Annual. April 1889.
South Carolina	Annual	Nov. 1889	None	4	2	\$5 a day & 10c. mil.	Biennial. Nov. 1890.
Tennessee	Biennial	Jan. 1891	75 days	2	2	\$4 a day & 10c. mil.	Biennial. Nov. 1890.
Texas	Biennial	Jan. 1891	90 days	2	2	\$3 a day	Biennial. Nov. 1890.
Vermont	Biennial	Oct. 1890	None	2	2	\$3 a day	Biennial. Sept. 1890.
Virginia	Biennial	Dec. 1891	90 days	4	2	\$50 a year.	Biennial. Nov. 1890.
West Virginia	Biennial	Jan. 1891	45 days	4	2	\$4 a day & mil.	Biennial. Nov. 1890.
Wisconsin	Annual	Jan. 1890	None	2	1	\$350 & 10c. mil.	Annual. Nov. 1890.
Arizona Territory	Biennial	Jan. 1891	40 days	2	2		Biennial. Nov. 1890.
Dakota	Biennial	Jan. 1891	40 days	2	2		Biennial. Nov. 1890.
Idaho	Biennial	Jan. 1891	40 days	2	2		Biennial. Nov. 1890.
Montana	Biennial	Jan. 1891	40 days	2	2		Biennial. Nov. 1890.
New Mexico	Biennial	Jan. 1891	40 days	2	2		Biennial. Nov. 1890.
Utah	Biennial	Jan. 1891	40 days	2	2		Biennial. Nov. 1890.
Washington	Biennial	Oct. 1890	40 days	2	2		Biennial. Nov. 1890.
Wyoming	Biennial	Jan. 1891	40 days	2	2		Biennial. Nov. 1890.

STATE CAPITALS AND GOVERNORS IN 1888.

STATE.	CAPITAL.	GOVERNOR.	Term.	Term Ends.	Salary.
Alabama	Montgomery	Thomas Seay, D.	2	Dec. 1890	\$3000
Arkansas	Little Rock	S. P. Hughes, D.	2	Jan. 2, 1891	3500
California	Sacramento	R. H. Waterman, R.	4	Jan. 9, 1893	6000
Colorado	Denver	Job A. Cooper, R.	2	Jan. 9, 1891	5000
Connecticut	Hartford	Morgan G. Bulkeley, R.	2	Jan. 3, 1891	2000
Delaware	Dover	Benjamin T. Biggs, D.	4	Jan. 21, 1891	2000
Florida	Tallahassee	Francis P. Fleming, D.	4	Jan. 6, 1893	3500
Georgia	Atlanta	John B. Gordon, D.	2	Nov. 3, 1890	3000
Illinois	Springfield	Joseph W. Rifer, R.	4	Jan. 12, 1890	6000
Indiana	Indianapolis	Alvin P. Hovey, R.	4	Jan. 9, 1890	3000
Iowa	Des Moines	William Larrabee, R.	2	Jan. 9, 1891	3000
Kansas	Topeka	Lyman U. Humphrey, R.	2	Jan. 9, 1891	3000
Kentucky	Frankfort	Simon B. Buckner, D.	4	Sept. 5, 1891	5000
Louisiana	Baton Rouge	Francis T. Nichols, D.	4	May, 1892	5000
Maine	Augusta	Edwin C. Burleigh, R.	2	Jan. 3, 1891	2000
Maryland	Annapolis	Elihu R. Jackson, D.	4	Jan. 7, 1892	4500
Massachusetts	Boston	Oliver Ames, R.	1	Jan. 1, 1890	1800
Michigan	Lansing	Cyrus G. Lucas, R.	2	Jan. 1, 1890	1000
Minnesota	St. Paul	William E. Merriam, R.	2	Jan. 3, 1891	5000
Mississippi	Jackson	Robert Lowry, D.	4	Jan. 3, 1890	000
Missouri	Jefferson City	David R. Francis, D.	4	Jan. 12, 1893	5000
Nebraska	Lincoln	John M. Thayer, R.	2	Jan. 2, 1891	2500
Nevada	Carson City	Christopher C. Stevenson, R.	4	Dec. 1, 1891	4000
New Hampshire	Newport	David H. Goodell, R.	4	Jan. 9, 1893	3000
New Jersey	Trenton	Robert S. Green, D.	3	Jan. 24, 1892	5000
New York	Albany	David B. Hill, D.	3	Jan. 1, 1893	10000
North Carolina	Raleigh	Daniel G. Fowle, D.	4	Jan. 1, 1890	3000
Ohio	Columbus	Joseph B. Foraker, R.	4	Jan. 9, 1891	4000
Oregon	Salem	Sylvester Penney, D.	4	Jan. 1891	1500
Pennsylvania	Harrisburg	James A. Beaver, R.	3	Jan. 31, 1891	10000
Rhode Island	Providence	C. M. Zulich, D.	1	Jan. 1, 1890	1000
South Carolina	Columbia	John P. Richardson, D.	2	Dec. 30, 1890	3500
Tennessee	Nashville	Robert L. Taylor, D.	2	Jan. 15, 1891	4000
Texas	Austin	Lawrence S. Ross, D.	2	Jan. 15, 1891	4000
Vermont	Montpelier	William P. Dillingham, R.	2	Oct. 4, 1890	1500
Virginia	Richmond	Fitzhugh Lee, D.	4	Jan. 1, 1890	5000
West Virginia	Charleston	Nathan Goff, R.	4	Mar. 4, 1893	2700
Wisconsin	Madison	William D. Hoard, R.	2	Jan. 2, 1891	5000

GOVERNORS OF THE TERRITORIES IN 1888.

Territory	Capital	Governor	Term	Term Ends	Salary
Alaska	Sitka	A. P. Swineford	4		\$3000
Arizona	Prescott	C. M. Zulich	4		2600
Dakota	Yankton	Louis K. Church	4		2600
Idaho	Boise City	E. A. Stevenson	4		2600
Montana	Helena	Preston H. Leslie	4		2600
New Mexico	Santa Fe	E. G. Ross	4		2600
Utah	Salt Lake City	Caleb W. West	4		2600
Washington	Olympia	Eugene Semple	4		2600
Wyoming	Cheyenne	Thomas Moonlight	4		2600

STATE DEBTS, VALUATION AND TAXES.

STATES	Date of Statement.	AMOUNT OF STATE DEBT.		Raised by Taxation in 1890.	AMOUNT OF TAXABLE PROPERTY AS ASSESSED.		State Tax on \$100.
		Funded.	Unfunded.		Real.	Personal.	
Alabama	Sept. 30, 1880	\$9,000,000	\$2,522,252	\$703,735	\$83,000,000	\$37,000,000	65
Arkansas	Sept. 30, 1880	2,813,500	2,328,905	618,957	64,606,057	32,286,484	65
California	July 1, 1880	3,396,500	None	3,153,022	329,213,192	140,431,866	62 1/2
Colorado	Nov. 30, 1880	No funded debt.	162,887	155,506	25,804,945	17,268,303	36
Connecticut	Dec. 1, 1880	4,967,600	None	1,466,263	228,487,700	95,901,228	15
Delaware	Jan. 1, 1879	134,400	None	144,400	25,000,000	10,521,067	70
Florida	Jan. 1, 1879	1,284,700	10,905	444,327	139,657,250	99,276,876	35
Georgia	Oct. 1, 1880	9,951,500	None	1,092,822	139,657,250	99,276,876	35
Illinois	Oct. 1, 1880	No debt.	None	3,300,000	620,042,868	166,573,526	36
Indiana	Nov. 1, 1880	4,998,178	None	1,670,292	525,413,900	192,382,202	30
Iowa	Oct. 30, 1880	545,435	None	843,964	303,381,498	102,159,890	20
Kansas	July 1, 1880	1,181,975	None	883,139	108,101,122	62,409,639	55
Kentucky	Oct. 10, 1879	1,858,008	None	1,430,957	345,037,875	149,635,805	60
Louisiana	Jan. 1, 1880	11,781,761	4,550,732	2,432,188	Real and Personal.	224,579,569	40
Maine	Jan. 1, 1890	5,848,900	2,521,657	900,000	Real and Personal.	459,187,408	18 1/2
Maryland	Oct. 1, 1880	11,277,111	None	938,463	Real and Personal.	1,111,160,072	473,598,730
Massachusetts	Jan. 1, 1880	33,020,464	None	4,950,000	Real and Personal.	630,000,000	13 1/2
Michigan	Oct. 1, 1880	905,149	None	1,153,096	Real and Personal.	230,473,837	64,561,906
Minnesota	Nov. 30, 1880	2,565,000	122,002	380,906	230,473,837	30,059,568	35
Mississippi	Jan. 1, 1880	3,090,155	None	444,327	76,139,102	30,059,568	20
Missouri	Jan. 1, 1880	16,508,000	250,000	2,129,518	381,555,500	147,661,000	40
Nebraska	Nov. 30, 1880	449,287	None	907,468	43,694,355	45,805,263	40
Nevada	Jan. 1, 1879	557,017	85,625	252,404	16,820,384	12,744,289	20
New Hampshire	June 1, 1880	3,501,100	None	400,000	Real and Personal.	206,359,017	90
New Jersey	Nov. 1, 1880	1,896,300	None	820,000	445,918,221	160,497,340	25
New York	Oct. 1, 1880	9,114,054	None	7,690,416	2,338,669,813	352,469,320	65
North Carolina	Sept. 30, 1879	16,906,045	10,160,183	533,635	91,679,918	51,238,268	32 1/2
Ohio	Nov. 15, 1880	6,476,805	4,165	4,411,725	1,102,049,931	566,136,034	29
Oregon	Sept. 1, 1880	356,508	154,868	324,959	Real and Personal.	4,422,817	70
Pennsylvania	Dec. 1, 1879	21,439,950	88,719	5,392,361	Real and Personal.	128,400,420	30
Rhode Island	Nov. 1, 1880	2,534,500	None	388,552	243,058,190	84,872,369	12
South Carolina	Nov. 23, 1880	5,907,450	671,721	715,932	76,885,396	43,967,758	45
Tennessee	Dec. 1, 1880	20,206,300	6,636,550	626,529	106,165,544	16,952,036	10
Texas	Jan. 1, 1879	5,034,109	52,674	1,396,170	186,297,495	114,227,912	50
Vermont	Oct. 1, 1880	No debt.	None	292,228	71,017,001	15,875,683	40
Virginia	Dec. 1, 1879	20,189,523	2,087,560	2,067,673	248,455,933	70,937,926	50
West Virginia	Creation of State debt prohibited by Constitu-			515,241	95,079,986	33,480,119	30
Wisconsin	Nov. 29, 1880	2,252,957	None	557,003	344,788,771	94,188,030	103-10
Aggregate		251,840,921	32,329,505	56,379,679		15,101,534,830	

THE PRESIDENTS AND THEIR CABINETS.

Presidents.			Secretaries of the Treasury.			Secretaries of the Interior.		
No.	NAME.	QUALIFIED.	No.	NAME.	APPOINTED.	No.	NAME.	APPOINTED.
1	George Washington	April 30, 1789	8	Richard Rush	Mar. 7, 1825	1	Thomas Ewing	Mar. 8, 1849
2	John Adams							

WESTERN HEMISPHERE

EASTERN HEMISPHERE

TIME DIAGRAM

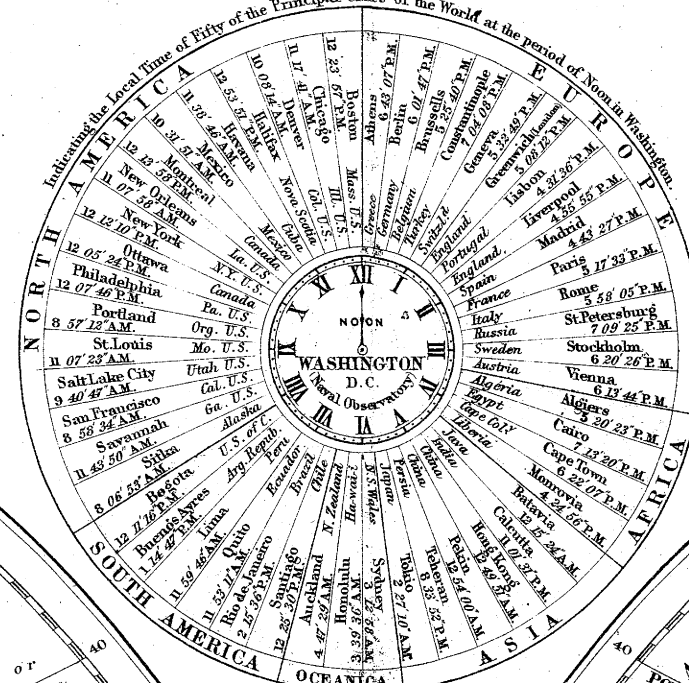

Entered according to Act of Congress, in the year 1872, by F. A. Gray & Son, in the Office of the Librarian of Congress at Washington.





SENATORS OF THE FIFTY-FIRST CONGRESS.

From March 4, 1889, to March 4, 1891.

LEVI P. MORTON, R., PRESIDENT.

Table listing Senators by state: Alabama, Arkansas, California, Colorado, Connecticut, Delaware, Florida, Georgia, Illinois, Indiana, Iowa, Kansas, Kentucky, Louisiana, Maine, Maryland, Massachusetts, Michigan, Minnesota, Mississippi, Missouri, Nebraska, Nevada, New Hampshire, New Jersey, New York, North Carolina, Ohio, Oregon, Pennsylvania, Rhode Island, South Carolina, South Dakota, Tennessee, Texas, Vermont, Virginia, West Virginia, Wisconsin.

Table listing Senators by state: Louisiana, Maine, Maryland, Massachusetts, Michigan, Minnesota, Mississippi, Missouri, Nebraska, Nevada, New Hampshire, New Jersey, New York, North Carolina, Ohio, Oregon, Pennsylvania, Rhode Island, South Carolina, South Dakota, Tennessee, Texas, Vermont, Virginia, West Virginia, Wisconsin.

Table listing Senators by state: North Carolina, Ohio, Oregon, Pennsylvania, Rhode Island, South Carolina, South Dakota, Tennessee, Texas, Vermont, Virginia, West Virginia, Wisconsin.

REPRESENTATIVES ELECT TO FIFTY-FIRST CONGRESS.

From March 4, 1889, to March 4, 1891.

Table listing Representatives by state: Alabama, Arkansas, California, Colorado, Connecticut, Delaware, Florida, Georgia, Illinois, Indiana, Iowa, Kansas, Kentucky, Louisiana, Maine, Maryland, Massachusetts, Michigan, Minnesota, Mississippi, Missouri, Nebraska, Nevada, New Hampshire, New Jersey, New York, North Carolina, Ohio, Oregon, Pennsylvania, Rhode Island, South Carolina, South Dakota, Tennessee, Texas, Vermont, Virginia, West Virginia, Wisconsin.

Table listing Representatives by state: Louisiana, Maine, Maryland, Massachusetts, Michigan, Minnesota, Mississippi, Missouri, Nebraska, Nevada, New Hampshire, New Jersey, New York, North Carolina, Ohio, Oregon, Pennsylvania, Rhode Island, South Carolina, South Dakota, Tennessee, Texas, Vermont, Virginia, West Virginia, Wisconsin.

Table listing Representatives by state: North Carolina, Ohio, Oregon, Pennsylvania, Rhode Island, South Carolina, South Dakota, Tennessee, Texas, Vermont, Virginia, West Virginia, Wisconsin.

SPEAKERS OF THE HOUSE OF REPRESENTATIVES.

Table listing Speakers of the House of Representatives with columns for Name, State, Congress, Term of Service, and Born. Died.

POPULATION OF THE PRINCIPAL NATIONS OF THE WORLD.

Table listing population statistics for various countries, including Capital, Last Cen. Population, Area in Sq. Miles, and Inhabitants.

HEADS OF THE PRINCIPAL NATIONS OF THE WORLD IN 1889.

Table listing heads of state for various nations in 1889, including Government, Ruler, Title, Year of Birth, and Date of Accession.



