

Geothermal Resources of Washington

WASHINGTON DEPARTMENT OF NATURAL RESOURCES
DIVISION OF GEOLOGY AND EARTH RESOURCES

Geothermal data compiled by the
Division of Geology and Earth Resources
Washington Department of Natural Resources
Map produced by the
National Geophysical and Solar-Terrestrial Data Center
National Oceanic and Atmospheric Administration
for the
Division of Geothermal Energy
United States Department of Energy

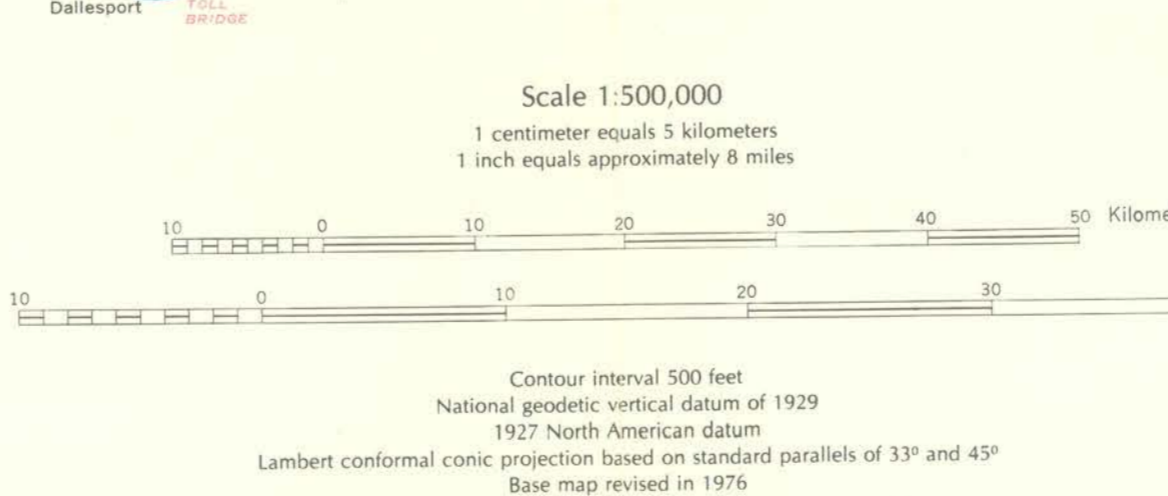
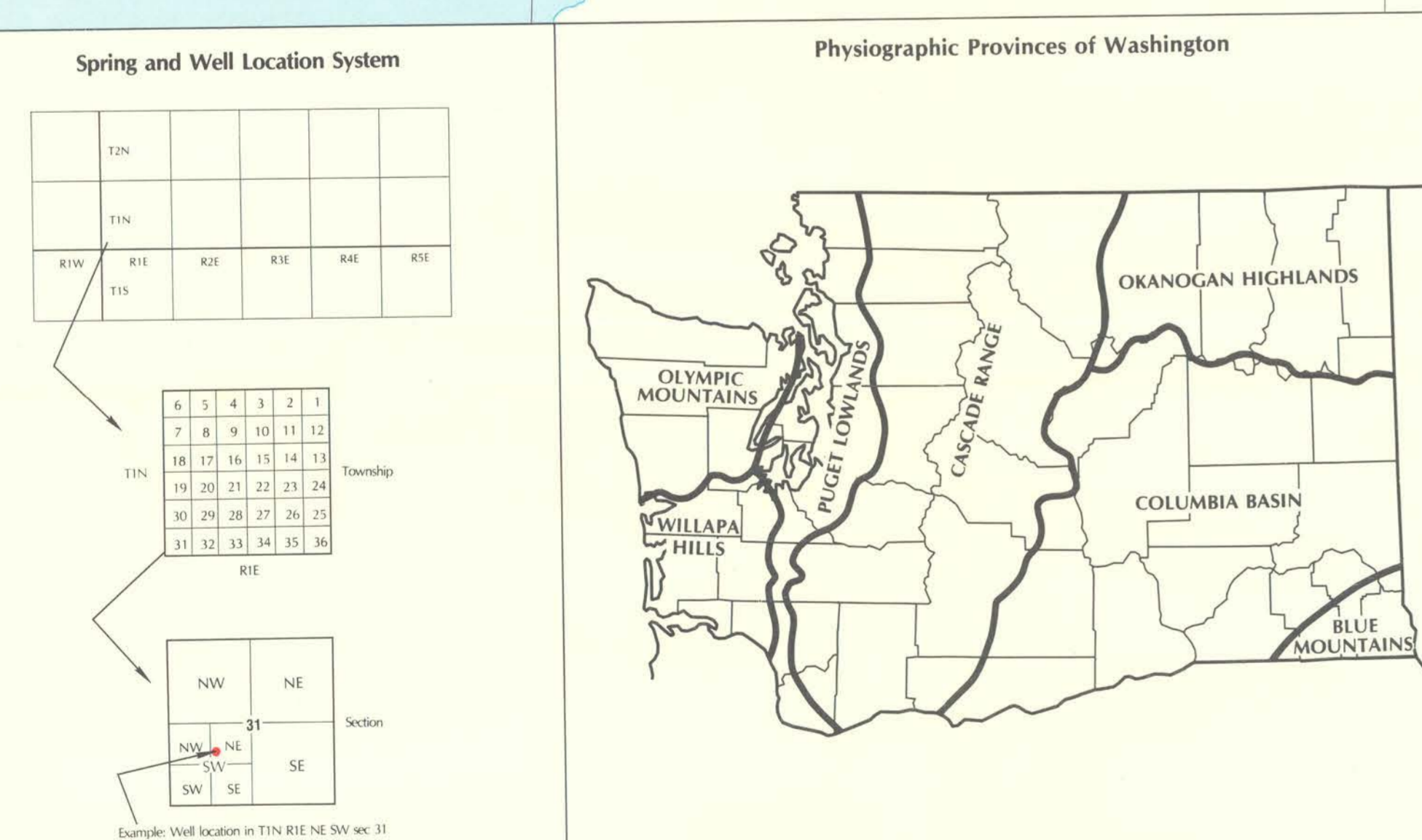
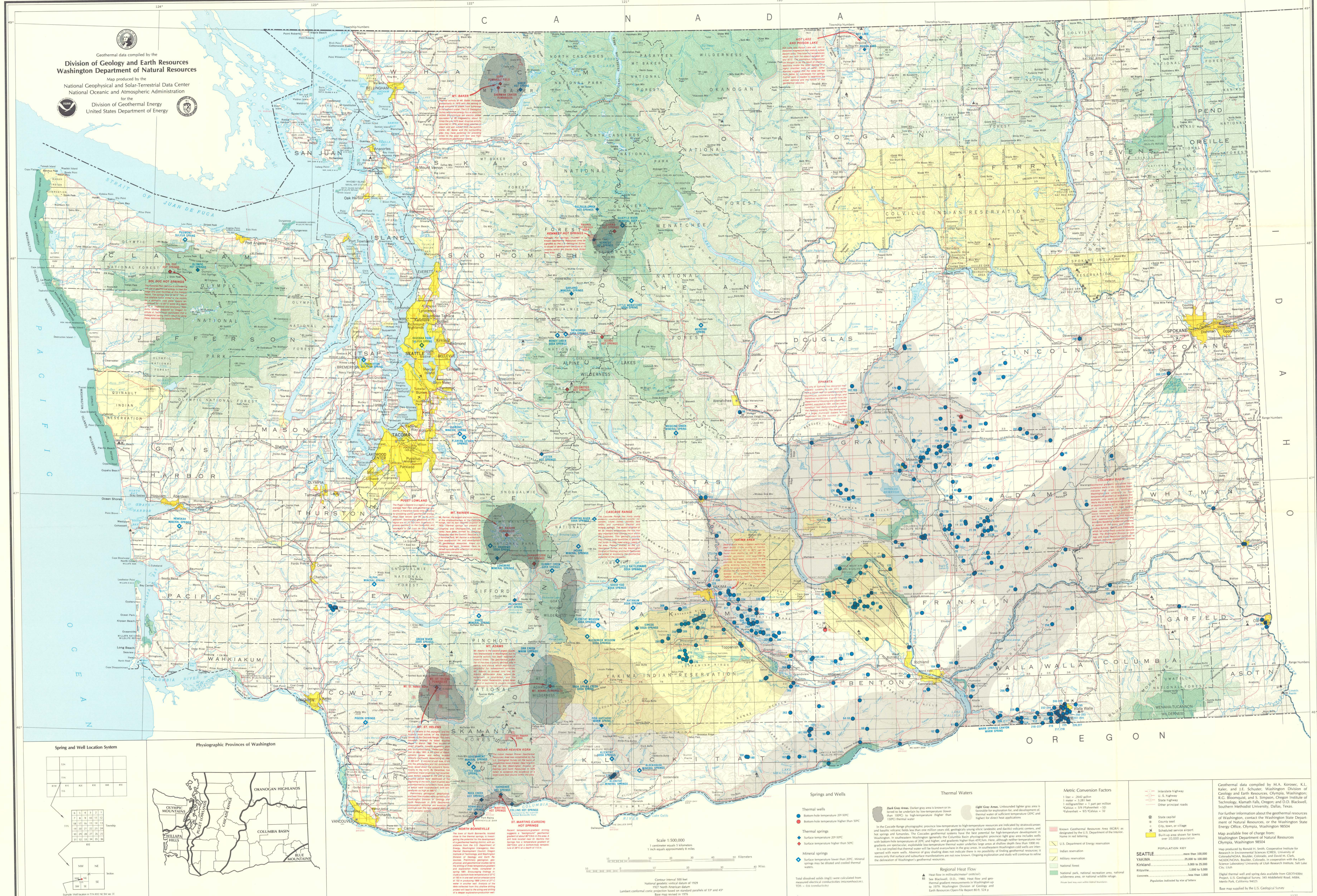

Springs and Wells

- Thermal wells
- Thermal springs
- Mineral springs

Thermal Waters

- Dark Gray Area
- Light Gray Area

Metric Conversion Factors

POPULATION KEY

Source Reference for Wells

Gradients

County	Well Name	Depth (ft)	Temperature (°F)	Flow (gpm)	Notes
CLALLAM COUNTY	CLALLAM 001	100	110	5	
	CLALLAM 002	150	115	10	
	CLALLAM 003	200	120	15	
	CLALLAM 004	250	125	20	
	CLALLAM 005	300	130	25	
	CLALLAM 006	350	135	30	
	CLALLAM 007	400	140	35	
	CLALLAM 008	450	145	40	
	CLALLAM 009	500	150	45	
	CLALLAM 010	550	155	50	
...