

Address: "Kokoku".

Far Eastern Bank of Harbin—Harbin, Manchoukuo. Est. 1923. Cap. \$5,000,000 (p.u.).

Far Eastern Drug Trading Co. "Daitotai"—Rusakaya Street 20, Harbin, Manchoukuo. Est. 1918 (Mgr. V. A. Bronstein). Wholesale Chemists and Druggists. Cable Address: "Daitotai".

Far Eastern Jewish Commercial Bank—Harbin, Manchoukuo. Est. 1921. Cap. 400 (p.u.).

Far Eastern Mutual Credit Bank—Harbin, Manchoukuo. Est. 1910. Cap. 169 (p.u.).

Far East Superintendence Co., Ltd.—Tokiwa Bldg., Akashimachi, Kobe (Mgr. J. A. Steiner; Asst. Mgr. A. N. Petersen); 164 Yamashitacho, Yokohama; Yamagatadori, Dairen. Est. 1923. Cap. £10,500. General Cargo & Cotton Controllers. Cable Add.: "Supervise".

Federation of British Industries, The—Hongkong Shanghai Bank Bldg., Echigocho, Dairen (P. W. Turner); 6 Marunouchi 3-chome, Tokyo (Rep. C. R. Heath). Cable Address "Turner, Dairen".

Flegel Jimusho, M.—Dentsu Bldg., Ginza Nishi 7-chome, Kyobashi, Tokyo (Prop. Max D. Flegel, M. E.). Chemical & Mechanical Engineering. Cable Address: "Flegel" Tokyo.

Firth, Thos., & John Brown Ltd.—14, Marunouchi Nichome, Kojimachi, Tokyo. Est. 1909. Cap. £2,000,000 (Mgr. of Japan Branch Sho Shishiya). Firth "Staybrite" Steel, "Stainless" Steel, High Speed Steels, Carbon Steels, etc. Cable Address: "Firthsteel" Tokyo.

Ford Motor Company of Japan, Ltd.—3414, Moriyacho 2-chome, Kanagawaku, Yokohama (Mgr. Benjamin Kopf; Asst.-Mgr. S. T. Sjoberg; John C. Ankeny; Chief Clerk Rudolf Boller; Superintendent, F. W. Ayers). Cable Address: "Fordmotor".

Fox Elga Katsba, Inc.—Idzumo Bldg., 2, Ginza 8-chome, Tokyo (Mgr. C. V. Hake). Distributors of motion pictures. Cable Address: "Foxfilm" Tokyo.

Frazar & Co.—525 Yaesu Bldg., Marunouchi, Tokyo (Senior Partner: E. W. Frazar; Mgrs. E. V. Stevens, J. F. Drummond, Y. Mishima). 104 Yedomachi, Kobe; 7 Nihonodori, Yokohama; Osaka Bldg., Sozecho, Kitaku, Osaka. Est. 1876. Import & Export, Shipping Agents. Cable Add.: "Goshfrazco" Tokyo & Yokohama, "Drumfrazco" Osaka & Kobe.

Frazar Estate Co., Ltd.—527, Yaesu Bldg., Marunouchi, Tokyo (Pres. E. W. Frazar, Mgr. D. H. Blake). Agents for Individuals and Corporations. Cable Address: "Frazateco".

Frazar Federal Inc., U.S.A.—Branches in the Orient: 25 Rue de la Juillet, Timetin; 104 Yamagatadori, Dairen; 43/45 Ta Mu La, Commercial Settlement, Hsinking; 10 Diagonalnala St., Harbin (Pres. Floyd F. Spielman; Vice-Pres. E. W. Frazar; Dir. P.L.D. Plath; Secretary W. Hanfsh; Treasurer R. E. McCann); Mukden. Est. 1914. Cap. \$200,000. Agency, Dodge Motor Cars & Trucks. Cable Address: "Frazar".

Gadellus & Co., Ltd.—Osaka Bldg., Uchisaiwacho, Kojimachi, Tokyo. Est. 1906. Cap. 1,000 (p.u.). Mng.-Dir. Ivan P. Troedsson (Tokyo), E. John (Osaka). Suppliers of Machines and Equipments for Steam & Power Plants, Engine Works, Dockyards, Mines, Paper & Pulp Mills, Chemical & Metallurgical Plants. Branch: Goshu Bldg., Nakanoshima, Osaka. Cable Address: "Goticus".

Gansmoe, T. B.—45 Nakamachi, Kobe (T. B. Gansmoe; R. Birch Aune). Representatives for Japan and Manchoukuo of the Borregaard Co. of Sarpsborg, Norway, the largest paper and pulp concern in Europe. Specialties: Bond, Writing and Printing Papers, Kraft Packing Paper, high grade Bleached Pulp for Paper and Rayon Making. Cable Address: "Gansmoe".

General Electric Co. of China Ltd.—Hongkong, Shanghai Bank Bldg., Echigocho, Dairen (Mgr. P. W. Turner). Est. 1920. Electric Machines and Tools—General Electric Co. of London; Mining Machinery—Fraser & Chalmers Engrs. Works; Steels—Sanderson Bros. & Newbould Ltd., Sheffield; Ropes—British Ropes Ltd., London; Boilers—Cochran Boiler Co., Annan; Cranes & Excavators—Ransomes & Rapier Ltd., Ipswich; Airer & Oil Engines—Pettors Ltd., Yeovil. Cable Address: "Turner, Dairen".

General Export Trading Co. (Successors to Edward M. Poons Co.)—71 of 7 Isobedori, 4-chome, Fukui-ku, Kobe (Prop. H. Sues). Est. 1914. Cap. 200. General Export.

General Motors Japan Ltd.—Tsurumachi 1-chome, Taishoku, Osaka. Est. 1927. (Mng.-Dir. R. A. May; Asst. to Mng.-Dir. C. R. Bidelman; Treasurer W. T. Lutz; Sales Mgr. V. C. Genn; Production Mgr. S. E. Dithmer; Advertising Mgr. J. N. Bird; Parts Mgr. J. M. Foss; Mgr. G.M.A.C. E. E. Smith; Asst. Mgr. G.M.A.C. A. C. Erikson; 603, Sanshin Bldg., Yurakucho 1-chome, Kojimachiku, Tokyo. Cable Address: "Autososaka".

Getz Bros. & Co.—33 Yamashitacho, Yokohama. Est. 1871 (S. Perez; E. R. Papendieck). Head Office: San Francisco. Branches: Shanghai, Manila, Hongkong, Singapore. Importers and Exporters. Cable Address: "Getz" Yokohama.

Gillon & Co.—24 Yamashitacho, Yokohama. Est. 1905. Cap. 150 (Mgr. W. E. Gooch; W. R. Gooch). Importers & Exporters. Agencies: British American Tobacco Co., James Buchanan & Co., Tannery Gordon & Co., etc. Cable Address: "Gillon" Yokohama.

Goodfield & Company—2/4 Ikutcho 4-chome, Fukuoka, Kobe. Est. Feb. 1929. Mgr. M. Yoshihara. Cable Address: "Field", "Japanfield". All kinds of Hats & Braids, Toys, Rayon & Cotton Piece Goods, Stationery, and General Sundries goods.

Great Northern Telegraph Co., Ltd., The; Eastern Extension Australasia & China Telegraph Co., Ltd., The—2, Meguroki, Nagasaki (Superintendent C. S. Andersen); Hocht Bldg., 13, Yurakucho 1-chome, Kojimachiku, Tokyo (Agent M. Kasahara); 16-A Harimanuachi, Kobe (Agent T. K. Kimura); Nomura Bldg., 9, Korabashi 2-chome Higashiku, Osaka (Agent T. Okawa).

Grover Sims, J.—24, Nakayamadori 2-chome, Kobe. Est. 1917. Cap. 100. Bristles, Brushes, Brush Blocks & Handles, Pyrethrum Flowers, Pyrethrum Powder, Menthol Crystals, etc. (Mgr. J. Grover Sims.) Cable Address: "GroverSims" Kobe.

Gustav Fock G.m.b.H.—Shiseido Bldg., 3 Ginza Nishi 7-chome, Kyobashiku, Tokyo. Head Office: Leipzig. U.S. Branch: 145 West 44 Street, New York City. Est. 1879. Cable Address: Buchfock (Leipzig, New York, Tokyo). Dealers in Old and New Books.

Hammond & Co., F. W.—10 Marunouchi 2-chome, Tokyo (Mgr. I. Kolde); F. W. Hammond, London. Est. 1892 Import & Export, Industrial rough diamonds. Cable Address: "Fairfield".

Hansen & Co., A. H.—8 Marunouchi 3-chome, Tokyo. Est. 1920 (Pres. A. H. Hansen). Export of Canned goods. Cable Address: "Hansen".

Harley-Davidson Motorcycle Co., Ltd.—12 Tamelke, Akasaka, Tokyo (Dir. G. Fukui, I. Taguchi, S. Nagai); Sales Mgr. A. R. Child; Works Mgr. F. Barr.; 71 Kami-Fukushima 1-chome, Osaka; 26, Shimo Koyamamachi, Fukuoka; 42, Kilmachi, Dairen.

Healing Shokai—Shiseikokan, Hibiya Park, Tokyo (Dir. J. L. Graham, J. D. Collier, K. Kuwamoto); 1 Imabashi 2-chome, Osaka (Dir. H. K. Yamasaki). Est. 1908. Cap. £100,000 Import & Export. Cable Address: "Healing".

Heck, Alphonse—407 Osaka Bldg., Uchisaiwacho, Kojimachiku, Tokyo.

Helnze, Dr. E.—Kanda Bldg., Imabashi, Osaka (Dir. Dr. E. Helnze; S. Akita, N. Nagatoya). Essential Oils, Synthetic Chemicals, Perfumery Raw Materials. Representatives for Helnze & Co., A. G., Leipzig, Germany; Smiths Jacob & Co., Messlin; Sole Agents for K. K. Ogawa Koryoten, Osaka. Cable Address: "Helkodori".

Hellyer & Co.—117 Kitabancho, Shizuoka. Est. 1874 (Mgr. F. Hellyer). Head Office: Chicago, U.S.A. (A. T. Hellyer; W. Hellyer). Japan Tea. Cable Address: "Hellyer".

Helm Bros. Ltd.—48 Yamashitacho, Yokohama. Est. 1899. Cap. 1,000 (700 p.u.); res. 230. (Dir. Chairman E. W. Frazar; Mng.-Dir. J. T. Helm; Dir. H. A. Chapman, J. F. Helm, Wm. C. F. Helm). Branches: Tokyo, Kobe, Osaka. Contracting Stevedores, Customs Brokers, Landing, Shipping & Forwarding Agents. Cable Address: "Helm".

Henry & Co., Ltd., A. & S.—Isidzaki Bldg., Hirano-machi 2-chome, Higashiku, Osaka. Est. 1905. Cap. £1,700,000. Head Office: Manchester (Chairman of Board Sir Francis Joseph, C.B.E.; Agent for Japan & Manchuria T. Inouye). English Textiles and Yarns of all kinds. Cable Address: "Chaseastop".

Herbert Ltd., Alfred—28 Higashi-Umedacho, Osaka. Est. 1879. Cap. £2,000,000 (Gen.-Mgr. for Japan H. A. Fitzpatrick; Asst.-Mgr. W. A. Barclay. Head Office: Coventry, England. Branch: Osaka, Tokyo, Nagoya. Machine tool makers and machinery importers. Cable Address: "Hexagon".

Heuperman & van Breukelen—110, Hachimandori 3-chome, Fukui-ku, Kobe. P.O. Box Sannomya 53 (H. J. Heuperman, H.A.A. van Breukelen, P.J.H.G. Fey). Cable Addresses: "Heuperman" & "Breukelen" Kobe.

Hinder, Max—7 Hirakawacho 2-chome, Kojimachiku, Tokyo. Architect.

Holstein & Co., Chr.—50 Edobori-Minamidori, 1-chome, Osaka (Partner C. Holstein; G. Pongs); 8 Marunouchi 2-chome, Tokyo (Mgr. B. van der Laan); 12 Kalgandori, Kobe; 7 Yamashitacho, Yokohama. Est. 1920. Import; Agents for Rickmers Linie, Hamburg. Cable Address: "Holstein".

Home Insurance Company of New York, Ltd.—The—Head Office: 59, Maiden Lane, New York City, U.S. (Pres. Wilfred Kurth); Japan Branches: 5th Floor Yuraku Bldg., Marunouchi, Tokyo (Rep. for Japan W. W. Glass; Mgr. for Japan Y. Kamel; Chief of Tokyo Local Dept. M. Motoki); Kitsuda Bldg., 27 Nakamachi, Kobeku, Kobe (Agent O. Refardt); 73 Yamashitacho, Yokohama (Agent F. Schoene). Est. 1853. Property, Fire, Marine & Motorcar Insurance.

Hongkong & Shanghai Banking Corporation—14 Marunouchi 2-chome, Kojimachiku, Tokyo (Agent E. W. Stagg; T. M. Dunlop, R. MacIntyre). 47 Echigocho, Dairen (Agent W. H. Bredin); 2 Bund, Kobe (Mgr. A. F. Hancock); 2 Yamashitacho, Yokohama (Agent R. Bruce); Ta Hsi Pien Men Wai, Mukden; Harbin Cap. \$50,000,000 (20,000,000 p.u.); res. 10,000,000. Cable Address: "Hongshagink".

Horne Co., Ltd.—Sumitomo Bldg., Shiyonagimachi, Nakaku, Nagoya (Mgrs. K. Noguchi, M. Kato); Yaesu Bldg., Marunouchi, Tokyo; 14 Imabashi 5-chome, Osaka. Machinery & Tools. Cable Address: "Horne".

Hospital Supply Co., Ltd.—7, Kojimachi 1-chome, Kojimachi, Tokyo. Est. 1925. Cap. 30 (p.u.); res. 5. (Mng.-Dir. C. H. Buxbaum; Mgr. N. Murota). Export of Surgical Instruments, Surgical dressings and other hospital supplies. Import of Prepared medicines, X-ray apparatus, Rubber goods, Toilet articles. Cable Address: "Buxbaum" Tokyo.

Illies & Co., C.—Telokoku Seimei Bldg., Marunouchi, Tokyo (R. Hillmann, Dr. W. Becker). Est. in Japan 1859. Head Office: Hamburg (C. Illies, R. Koops, K. Zehender); Branches: Berlin; Mitsubishi Shintaku Bldg., Imabashi, Osaka; 12 Kalgandori, Kobe; 54 Yamashitacho, Yokohama; 212 Yamagatadori, Dairen; Mukden. Importers Machinery, Apparatuses & Materials; Shipping Agents Hamburg-Amerika Linie. Cable Address: "Illies".

Imperial Chemical Industries (China) Ltd.—195, Yamagatadori, Dairen (W. H. Sanford, G. R. Horridge, J. P. C. Master, G. H. P. Fowler); Harbin (K. R. Quirk, B. Munro-Smith); Yingkow (A. S. Stepanoff). Industrial Chemicals. Cable Address: "Alkali".

International Cementgun Co.—Aieni Bldg., Nihonbashi, Tokyo (Mgr. Ernst Fraenkel; T. Tsuji). Est. 1922. Engineering for special Concreting Machines. Cable Address: "Meguin" Tokyo.

International General Electric Co., Inc.—Sanshin Bldg., 10 Yurakucho 1-chome, Kojimachiku, Tokyo (Vice-Pres. O. Prussman; H. U. Pearce, W. K. Fowler). Cable Address: "Ingengeric".

International Ziehstein-Union (Essen)—Head Office in Japan: 11 Isogandori 2-chome, Kobe (Sole Agent Albert Thordsen); Branch: 8 Marunouchi 3-chome, Tokyo (c/o Walter Lepke Office). Drawing Holes, Dies, Adjustable Drawing Matrices, etc. of Krupp-Widia; Worldly Patented TRIAMANT Hard Metal Nozzles for Sand Blasting, etc.

James' Globe Trading Co.—Melkai Bldg., Akashimachi, Kobe (Mng.-Dir. S. Baba; Mgrs. P. H. Leslie-Miller, M. Ohta). Est. 1931. Cotton Goods, Yarns, Rayon, Beer, Pyrethrum, Machines, Galvanized and Iron Wares. Cable Address: "Jamesglobe" Kobe.

Japan Advertiser Co., Ltd., The—1 Uchi-Yamashitacho 1-chome, Kojimachiku, Tokyo. Est. 1890. Cap. 170 (p.u.). (Mng.-Dir. B. W. Fleisher; Dir. B. B. Fleisher & Wilfrid Fleisher; Business Mgr. J. R. Young). Branches: Kobe, Yokohama & New York, etc. Japan Advertiser: "Daily", Trans-Pacific; "Weekly Edition", Trans-Pacific Advertising & Service Bureau. Cable Address: "Advertiser" Tokyo.

Japan Chronicle, The—65 Uaniwamachi, Kobe (Mng.-Dir. D. G. Young; Editor A. Morgan Young;

- E. A. Kennard).
- Japan Chronicle Press**—65 Naniwamachi, Kobeku, Kobe (Mng.-Dir. D. G. Young; Mgr. S. Foley).
- Japan Import & Export Commission Co.**—63 Naniwamachi, Kobe (Mgr. S.G.F. Van der Chljs); 252 Yamashitacho, Yokohama (Mgr. E. Jordan); Chikaramachi 3-chome, Nagoya (Mgr. T. Yoshikawa). Est. 1892. General Export, Import & Commission Agents. Cable Address: "Comission".
- Japan Nickel Information Bureau**—Shisel Kaikan, Hibiya Park, Tokyo (Adviser James A. Rabbit; Metallurgical Engineer Dr. T. Fujiwara).
- Jardine, Matheson & Co., Ltd.**—83, Kyomachi, Kobe. Shipping & Insurance. Cable Address: "Jardine, Kobe". P.O. Box 16, Sannomiya.
- Jebenstrief Shokal, Fr.**—5 Honcho 1-chome, Yokohama (Fr. Jebenstrief). Est. 1926. Scientific Instruments for Physical and Chemical Research, Material Testing, Meteorology and Oceanography, etc. Cable Address: "Ebensan".
- Jewish People's Bank**—Harbin, Manchoukuo. Est. 1923. Cap. 100 (68 p.u.).
- Jhamatmall Gurbamall & Co.**—110 Hachimandori, 3-chome, Fukiaku, Kobe (Mgr. Tarachand Ramchand; K. T. Daswani). Est. 1883. Export of Silk, Cotton and Rayon. Cable Address: "Kohinoor".
- Kaigai Tsusho Kabushiki Kaisha**—Yurakukan Bldg., 4 Marunouchi 3-chome, Kojimachiku, Tokyo. Est. Sept. 1927. Cap. 300; res. 35. (Pres. J. Mueller; Mgr. S. Kawasaki). Branches: Daido Bldg., Tosabori 1-chome, Nishiku, Osaka; Tomerayo, 6 Sumidamachi, Mukden, Manchoukuo. Cable Address: Outrimer Tokyo. Delicate Measuring Instruments, Machinery and Tools, "Salubra" & "Tekko" fadeless and washable wall-coverings, "Sika" waterproofing system, etc.
- Kaneko & Lewis**—Shima Bldg., 10 Korabashi 4-chome, Higashiku, Osaka. Est. 1926 (Sole Prob. Brokers. Cable Address: "Forenex, Osaka". proprietor Joseph D. Lewis). Foreign Exchange
- Kapam Kozan Kabushiki Kaisha**—Taiyudo, Heian Hokuo, Chosen. Est. 1927. Cap. 1,250 (Rep.-Dir. G. C. Cranor; Dirs. Serge Rubinstein, K. I. Yun, Marcel Flury-Herard, Alfred Massenot, Gustave Fort, Joseph de Gotch). Mining and refining gold and silver ores. Cable Address: "Kapamkozan".
- Kern & Co., A.**—77 Yamashitacho, Yokohama (Mgrs. J. Kern, Mrs. A. H. Kern). Est. 1928. Export of Raw Silk, Waste Silk, Peignés (Combed Waste Silk), Silk Piece Goods and Import. Cable Address: "Schoenegg".
- Kewalram & Bulchand**—82, Yamashitacho, Yokohama. Est. 1923 (Prop. K. H. Mahtani, T. Bulchand; Mgrs. T. Nenumal, H. Kishichand). Silk Piece Goods, Silk Wearing Apparel, Hosiery, Silk & Rayon Mixed Materials and Other Fancy Articles.
- Kharwar, B. M.**—100 Isobedori 4-chome, Fukiaku, Kobe. Head Office: Limba Chock, Surat (India); Branch Office: Rangoon, Calcutta, Bombay, & Kobe (Drs. S. H. Kharwar, R. H. Kharwar). Export of Cotton, Artificial, Silk Piece Goods, Yarns, and other Sundry Products of Japan; Import of Indian Cotton, Jute, Gunny Bags, Rice & other products of India. Cable Address: "Kharwar".
- Kishinchand Chellaram**—68 Isobedori 4-chome, Fukiaku, Kobe. Est. 1909. Cap. Rs. 1,500,000 (Mgrs. M. Jhamatmal, L. N. Vazirani & R. B. Daigla). Silk Goods & Sundries. Cable Address: "Kishinchand".
- Kjellberg Kabushiki Kaisha**—Sanshin Bldg., Yurakucho 1-chome, Tokyo (Mng.-Dir. Edmund Andree, C. Harden, S. Tanaka); Katakura Bldg., Kitahama, Osaka (Mgr. Y. Nose). Est. 1908. Cap. 750. Import: Steel, Machinery, Felts, Wire Cloth for Paper Making, Engines; Export: Silk, Cotton Textiles, Provisions, Natural Products. Cable Address: "Kjellbergs".
- Kobe & Osaka Press, Ltd.**—2 Kalgandori 1-chome, Kobe. Est. 1926. Cap. 36 (Mng.-Dir. Douglas M. Young; Dirs. Paul J. Flichter, James Helm). Branch: Mitsubishi 21st Bldg., Marunouchi, Tokyo. Advertising, Printing, Publishing. Cable Address: "Kokoku".
- Koreska, W.**—6 Fushimimachi 2-chome Higashiku, Osaka (Mgr. Frederick Hein; Asst.-Mgr. Y. Ouchi). Est. 1931. Kores Carbon Papers, Typewriter Ribbons, Drytype Stencils, Hectograph & Duplicating Supplies, Paper Goods. Cable Address: "Korescarbo" Osaka.
- Krauss, E.**—10 Marunouchi 3-chome, Tokyo (Rep.-Mgr. Y. Tanokura). Est. 1897. Import of Optical & Mechanical Instruments. Cable Address: "Krauss" Tokyo.
- Krayer, Dr. C.**—502 Yaesu Bldg., Marunouchi, Tokyo. Cable Address: "Lurgi".
- Krupp, A.-G., Fried (Essen)**—Head Office in Japan: 11 Isogamidori 2-chome, Fukiaku, Kobe (Sole Agent Albert Thordson); Branch: 8 Marunouchi 3-chome, Tokyo (100% Walter Lemke Office). Krupp's Alloyed Steels; Rustless and Acid Resisting Steels, Heat Resisting Steels, Aeroplane Steels, High Speed Steels, All Kinds of Construction and Tool Steels.
- Kyo Hoo Kwau**—Ginza, Tokyo (H. Nagao). Imported Stationery, Current Foreign Magazines, Oriental Books and books on many other subjects, Underwood Typewriters & Typewriter Supplies. Offices for Rent.
- Laue, Crawford & Co.**—37 Nakamachi, Kobe (Mgr. S. G. Stanford). Est. 1851. General Store. Cable Address: "Stanford" Kobe.
- Lautler Pils Shokal**—39, Akashimachi, Kobe. Est. 1923 (Pres. A. Fuchsmann). Importers of Essential Oils, Aromatic Chemicals, Flavouring Essences for Aerated Waters, etc. Cable Address: "Lautler's" Kobe.
- Lendrum (Japan) Ltd.**—35, Nakamachi, Kobeku, Kobe. Est. 1926. Cap. 350; res. 75 (Mng.-Dir. M. McCance). Branch: Yusen Bldg., Tokyo. Import & Export of Paper. Cable Address: "Lendrum" Kobe.
- Lever Kettel Kabushiki Kaisha**—104 Yedomachi, Kobe (Dir. A. McClellan). Agencies: Lever Bros. Ltd., Unilever Ltd., Glycerine Ltd., Vinolia Co., Ltd. Cable Address: "Lever".
- Leybold Shokwan, K.K.L.**—Tokyo Tatemono Bldg., Gofukubashi 3-chome, Nihonboshiku, Tokyo (Pres. K. Meissner; Mng.-Drs. H. Steinfeld, Y. Saito, S. Hiramatsu). Est. 1895. Cap. 1,000. Cable Address: "Leybold" Tokyo; Osaka Nihonkaijō Bldg., 1-chome Kamidori, Nishiku, Osaka (S. Hiramatsu, W. Mueller) Cable Address: "Leyshokwan" Osaka. Machinery, Machine Parts, Technical Goods.
- Liebermann Waelchil & Co.**—Head Office: Zurich Switzerland. 98, Yedomachi, Kobe (J. L. Wael-

- chil, R. F. Hausheer); Kitahama Nomura Bldg., Kitahama 1-chome, Higashiku, Osaka (J. L. Waelchil, H. Muller); Marunouchi 2-chome, Tokyo (J. R. Waelchil, E. Winkler); Nagoya. Export of all kinds of Sundries, Half-finished Articles and Raw-Products. Cable Address: "Waelchil".
- Linder Architect Office, P. W.**—Kobe Building, Isobedori 4-chome, Fukiaku, Kobe. Est. 1932 (Pres. F. W. Linder; Dir. A. Nosaka). Architecture & Engineering. Cable Address: "Gabra".
- Lohmeyer, A.**—Taikaku Bldg., 9 Motosukiyacho 2-chome, Kyobashiku Tokyo. Factory: Futaba-cho, Minami-Shinagawa, Tokyo. Ham, Bacon, Sausages & Delicatessen, Smoked Salmon, German Beer, Cheese.
- Lury & Co., Ltd.**—512 Showa Bldg., Marunouchi, Tokyo (Mng.-Dir. A. M. Lury). Cable Address: "Luryco" Tokyo.
- Mackinnon, Mackenzie & Co. (Japan), Ltd.**—75 Yamashitacho, Yokohama (Dir. H. E. Staudage O.B.E.); Crescent Bldg., Kyomachi, Kobe (Dir. A. E. Martin); Mitsubishi Bldg., Tamaecho 2-chome, Osaka (Mgr. G. E. Fox). Agencies: P. & O. S. N. Co.; British India S. N. Co., Ltd.; E. & A. S. S. Co., Ltd. Settling Agents for Marine Ins. Co.; Sea Ins. Co.; Federal Ins. Co.; Hartford Fire Ins. Co.; Merchants Fire Assurance Corp. of New York. Cable Address: "Mackinnons".
- Mannesmannwerke-Werke, Dueseldorf, Japan Office**—Aichi Bldg., Nakanoshima Kitaku, Osaka (Mgr. A. Stempfle). Steel Tubes, Tubular Goods, Plates & Sheets, Poles, Derricks, Cylinders for Compressed and Liquefied gases, Stainless Tubes, etc. Cable Address: "Mannesmann" Osaka.
- Manufacturers Life Insurance Co., The**—Head Office: Toronto, Canada; Japan Branches: Yaesu Bldg., Marunouchi, Tokyo (Mgr. for Japan T. C. Maitland; Acting Resident Sec. S. Lowrie; R. D. Balfe, T. Matsuyama, S. Kana, etc.); 73 Yamashitacho, Yokohama; Sumitomo Bldg., Nakaku, Nagoya; Osaka Bldg., Kitaku, Osaka. Est. 1889. Cap. \$3,000,000 (Authorized): \$1,500,000 (p.u.); Assets in 1932 \$117,786,625. Cable Address: "Manulife".
- Maurice Jenks, Percival & Ditt**—Crescent Bldg., 72 Kyomachi, Kobeku, Kobe. Est. 1872 (Partners: Sir Maurice Jenks (London), J. E. Percival (London), J. C. Pidgeon (London), H. S. Goodwyn-Isitt, L. E. Oldridge). Head Office: London. Branches: Kobe, Tokyo, Yokohama. Chartered Accountants. Cable Address: "Upravel" Tokyo, "Audit" Kobe.
- Maxwell & Co., Ltd.**—100 Yedomachi, Kobe. Est. 1915. Cap. 50 (Dir. S. Iwata). Exporters of Waste, Natural Produce, Canned Goods, Auto & Bicycle Parts. Cable Address: "Maxwell".
- Maxwell Insurance Office**—Tudiel Bldg., Umeda Shinmichi, Osaka. Est. 1927 (Prop. H. Maxwell). Branch: 100 Yedomachi, Kobe. Insurance Agents. Cable Address: "Maxwell".
- McSparran, Dr. Joseph L.**—7 Nihon Odori, Nakaku, Yokohama. General Medical and Surgical practice. Est. 1929.
- Mehta & Co., S. B.**—3, Hachimandori 2-chome, Fukiaku, Kobe. Est. 1911. Cap. 120 (Partners: S. B. Mehta, J. P. Shroff, R. S. Mehta). Glass & Celluloid Bangles, Celluloid & Rubber Toys, Electric Goods, etc. Cable Address: "Mehta".
- Merecki, H.**—Kobe Building, Isobedori 4-chome, Kobe. Est. 1895. Cap. 200 (Prop. H. Merecki; Mgr. K. Fujikawa). Import & Export. Cable Address: "Ikoerem" Kobe.
- Messengeries Maritimes**—Head Office: Paris. Kobe Office: 25, Harima Machi (Agent: Gabriel Barbe; Sub-Agent: Yves Boutin); 9, Yamashitacho, Yokohama (Agent: Gabriel Barbe; Chief Clerk T. Nishikawa). Cap. Francs 80,000,000. Est. 1851. Shipping. Cable Address: "Messageries".
- Mester & Co., R. S.**—48 Oyamadori, Dairen. Skins & Furs, Ready-made clothes & English woolen piece goods.
- Metro-Goldwyn-Mayer Company, Ltd.**—Est. 1929. Osaka Building, Uchisaiwaicho, Kojimachiku, Tokyo (Gen.-Mgr. for Japan, Michael Shablin); Premier House, Higashi Umedacho, Kitaku, Osaka (Mgr. E. P. Johansen); Kamisusakimachi, Fukuoka (Mgr. C. Nagayama); Meijimachi, Keiofuku (Agent: T. Ueda). Distributors of Metro-Goldwyn-Mayer Pictures in the Japanese Empire.
- Metropolitan-Vickers Electrical Export Co., Ltd.**—702 Yaesu Bldg., Marunouchi, Tokyo (Mgr. Geo. Scott). Elec. Apparatus for every purpose. Cable Address: "Metrovick" Tokyo.
- Morse, F. S.**—703 Osaka Shosen Bldg., Kobe (Mgr. U.A. Casal). Est. 1907. Cotton Controllers & Sworn Surveyors. Cable Address: "Morse".
- Muller, Phipps & Sellers, Ltd.**—Head Office in New York (Dir. H. H. Herts); 306-308 Goshu Bldg., Nakanoshima, Kitaku, Osaka (Mng.-Dir. H. A. Sellers); 758 Marunouchi Bldg., Tokyo (Dir. John Gadsby, Mgr. W. A. Rawnsley). Cable Address: "Sellers". Imports & Exports.
- Musabbay & Co., Ltd., M.**—328 Sannomiyacho 1-chome, Kobe (Mng.-Dir. T. M. Musabbay). Est. 1895. Importers, Exporters, & Commission Agents. Cable Address: "Musabbay" Kobe.
- Mustard & Co., Ltd.**—Head Office: Shanghai. Mukden Branch: 139, Shih Yih Wei Lo; Mukden (Mgr. E. Cummings). General Importers of Hardware and Office Equipment. Cable Address: "Mustard".
- Myers, Inc., Jay W.**—Osaka Bldg., Uchisaiwaicho, Tokyo; 15 Nakanoshima 2-chome, Osaka. Est. 1926. Importers, Exporters & Manufacturers' Agents. Cable Address: "Myers" Tokyo.
- National City Bank of New York, The**—New York City, N.Y., U.S.A. Est. 1812. Cap. \$127,500,000 (p.u.); res. 36,046,503. Supervisor for Japan & Manchoukuo Branches J. L. Curtis. Tokyo Branch: New Tokyo Kaijo Bldg., Marunouchi, Tokyo (Mgr. G. N. Coe); Yokohama Branch: 74, Yamashitacho (Mgr. R. D. Staudish); Kobe Branch: 38, Akashimachi (Mgr. A. Belden); Osaka Branch: 35, Kitahama 5-chome, Osaka (Mgr. L. W. Chamberlain); Dairen Branch: (Mgr. J. T. Kidd); Harbin, Kalyan, Mukden.
- Nederlandsch Indische Handelsbank N. V.**—8 Marunouchi 3-chome, Kojimachiku, Tokyo (Agent G. J. Mulder); 38 Nakamachi, Kobe (Mgr. B. H. van Ketel). Banking. Cable Address: "Handelbank".
- Nestle & Anglo-Swiss Condensed Milk Co.**—83, Kyomachi, Kobe (Manager for Japan M. C. Champoud). Est. 1866 at Cham, Switzerland. Cap. Sw. frs. 142,500,000. Milk Products, Chocolate & Cocoa, etc. Cable Address: "Nestanglo" Kobe.
- New Zealand Insurance Co. Ltd.**—14, Marunouchi 2-chome, Kojimachi, Tokyo. Est. 1859. Cap. £1,500,000. Managed by Sale & Co., Ltd. Fire & Marine Insurance. Cable Address: "Newzico".
- Nichizul Trading Co., Ltd.**—26 Kitahama 4-chome, Osaka (Pres. J. Rutz; Mng.-Dir. T. Nakagawa; Acting Dir. Ch. Diserens, T. Takashima); Kinsan

- Bldg., Nihonbashi, Tokyo (A. O. Keller, G. R. Fachtmann); 46 Yamashitacho, Yokohama (Mgr. S. Nakagawa); Crescent Bldg., Kyomachi, Kobe (Mgr. G. R. Jackson); Daimai Bldg., Kiyotakimachi, Moji (Mgr. M. Ishibashi). Est. 1919. Cap. 2,000 (p.u.); res. 500. Shipping, Insurance, Engineering, Import of Raw Cotton, Machinery, Dyestuff, Chemicals, Watch, etc. Export of Japanese products. Cable Address: "Nishizuico".
- Nickel & Lyons, Ltd.**—Head Office, 7 Kaigandori, Kobe (Mgr.-Dir. J. F. James; Dir. F. M. Jonas, K. Kitazawa, E. J. Kitson, I. Shigemoto); Osaka Office, Kawaguchicho, Nishiku, Osaka (T. Wakabayashi); Osaka Stevedoring Department, 1-chome, Nijodori, Minatoku, Osaka (M. Kawashima); Yokohama Office (Mgr. G. A. Neville); Shinzake Yard Engine & Iron Works (G. H. Jnes, T. Arimura, K. Inouye). Est. 1913. Cap. 1,500. Stereore Contractors, Customs Brokers, Landing and Shipping Agents, Private & Bonded Warehouse-men. Cable Address: "Landing".
- Nikolai Adler Co.**—84, Kitatskaya Street, Harbin (Mgr. H. Lange). General Importers, Manufacturer's Agent. Cable Address: "Nikadler".
- Nippon Kokusan Kogyo K.K.**—Asahi Bldg., Nakanoshima, Osaka (Mgr.-Dir. R. S. K. Irvin); Factory: Heijo, Chosen. Cap. 7,600 (p.u.). Mfrs. of Industrial & Edible Corn Starch, Corn Sugar, Syrup and Glucose, Dextrine, British Gum, Soluble Starch, Corn Oil, Cattle Food, etc. Cable Address: "Cornstarch".
- Nippon Roche Kabushiki Kaisha**—5-Banchi 3-Go Kobikicho 2-chome, Kyobashiku, Tokyo. Import & Export. Cable Address: "Panroche" Tokyo.
- Nipponophone Co., Ltd.**—125 Kunesaki, Kawasaki, Kanagawa-ken. Pres. & Mng.-Dir. L. H. White; Dir.: J. R. Grimmesey, Y. Muto. Est. 1910. Cap. 2,800; res. 1,500. Sales Department, Toyo Building, Tokyo. Branches: Tokyo, Osaka, Nagoya, Hakata, Sendai, Otaru, Keijo, Dairen. Manufacturers and distributors of Columbia gramophones & records. Cable Address: "Nipponola".
- North China Insurance Co., Ltd.**—Union Bldg., Yamashitacho, Yokohama; 28 Harimamachi, Kobe. Est. 1863. Cap. £150,000. Marine & Fire Insurance.
- Norwich Union Fire Insurance Society, Ltd.**—Nisshin Seimei, Otemachi, Tokyo (Mgr. F. C. Howard, Asst. Mgr. J. W. Palmer). Est. 1797. Cap. £1,100,000 (p.u.). Fire & Marine Insurance. Cable Address: "Nufam".
- Nurupi Kozan Kabushiki Kaisha**—Talyudo, Heian Hokudo, Chosen. Est. 1927. Cap. 5,000; res. 482 (Rep.-Dir. G. C. Cranor; Dir. Serge Rubinstein, Marcel Flury-Herard, Joseph de Gotch, Theodore due de la Chatre, Victor de Reinbot, E. C. Mandley, Gustave Fort). Mining and refining gold and silver ores. Cable Address: "Talyudokozan".
- Nutter & Co.**—Osaka Mainichi Bldg., Kiyotakimachi 1-chome, Moji (Prop. H. Nutter). Est. 1900. Merchants, Shipping, Coal, Insurance, Commission agents. Cable Address: "Nutter, Moji".
- Omi Sales Co., Ltd. (A Department of The Omi Brotherhood)**—Omi-Hachiman, Shiga-ken. Est. 1920. Cap. 200. Managements: K. Murata, E. V. Yoshida, W. M. Vorles, B. C. Miyamoto, Y. Sato. Cable Address: Osaco, Hachimanomi. Mentholatum, Vienna Cold Creams, O.S.C. Building Hardware, Sargent Hardware (U.S.A.), Benj. Moore Paints and Finishes, Furniture, Bedding, Equipment, Dumont Organs (France), Franklin Legge Pipe Organs (Canada), General Exporting.
- Oppenheimer et Cie, Ltd.**—38, Harimamachi, Kobeku, Kobe. Est. 1874. Cap. 100. Pres. T. Blum. Export & Import. Cable Address: "Oppenheimer".
- Oriental Consolidated Mining Co.**—Hokuchin, Chosen (Gen. Mgr. J. B. Lower, Asst. M. R. Arick). Head Office: 15 William St., New York City, U.S.A. Cable Address: "Pukchin".
- Oriental Steel Products Co., Ltd.**—Sanshin Bldg., Hibiya, Tokyo (Pres. R. F. Moss); Factory at Kawasaki, Kanagawa-ken (Works Mgr. R. F. Herr); Branches: Mitsui Bldg., Nakanoshima, Osaka. Est. 1919. Cap. 1,000. Steel Structures, Standard Steel Buildings, Steel Sash & Sash Operators, Steel Doors, Rolling Steel Shutters, Metal Lath Products, Pressed Steel and Stampings.
- Owston & Co., F.**—1 Kaigandori 1-chome, Yokohama (Mgr.-Dir. C. Heseltine; Dir. E. F. Owston; Y. Hayashi). Agencies: Glen Line, Ltd.; Indo-China Steam Navigation Co.; Hongkong Fire Ins. Co.; Canadian Transport Co., Cable Address: "Owston".
- Oye Rae Trading Co.**—33 Shimoyamate 2-chome, Kobe (Mgr. Wm. Oye Rae). Est. 1910. Export. Cable Address: "Oyerue".
- Palatine Insurance Co., Ltd. The**—92, Yamashitacho, Nakaku, Yokohama. Est. 1886. Cap. 200 (Rep. for Japan, S. Isaacs; Per pro, J. D. Miller; Mgr. K. Okabe). Fire Insurance. Cable Address: "Dnumgls".
- Paramount Films, Ltd.**—Osaka Bldg., Uchisatwacho, Kojimachi, Tokyo (Mgr. T. D. Cochrane, J. W. Piper). Branches: Osaka Bldg., Sozecho, Osaka; Katakura Bldg., Kamifukumachi, Fukuoka; 189, Nishi Koencho, Dairen. Distribution of Paramount Pictures and other American & European Pictures. Cable Address of all offices: "Paramount".
- Paravichal, Dr. Med.**—772 Honmoku 3-chome, Yokohama. Est. 1905. Medical Practice.
- Parbury, Henty & Co. Pty. Ltd.**—1 Kaigandori, Kobeku, Kobe. Head Office: "Henty House", Melbourne. Branches: London, Sydney, Brisbane & Kobe. Est. 1833 (Mgr.-Dir. T. W. Haynes (Melbourne). Mgr. H. H. Evans (Kobe). Silks, Cottons, Rayons & All Japanese Products. Cable Address: "Marlton".
- Patell, R. J.**—829 Osaka Bldg., Sozecho, Kitaku, Osaka. Est. 1930. Machinery & Tools; Representative for Cleveland Twist Drill Co., Magnavox Co., Morse Chain Co., Oster Mfg. Co., South Bend Lath Works, L. S. Sturatt Co., Trimont Mfg. Co., etc. Cable Address: "Bendix" Osaka.
- Pearce & Co.**—92 Yedomachi, Kobe (R. W. Pearce, F. Luther, Mrs. Villaverde, Mrs. Arab). Cable Address: "Pearce" Kobe. Exporters & Importers.
- Plage Jimusho, Dr.**—Talyo Bldg., Imagawabashi, Kanda, Tokyo. Est. 1929 (Dr. W. Plage, Y. Kido). Address: "Pearce" Kobe. Exporters & Importers.
- Polleri, C.**—Tahel Bldg., Uchisatwacho, Tokyo. Import & Export. Cable Address: "Polri" Tokyo.
- Premising & Sons, L.**—153, Yamashitacho, Yokohama. Est. 1924 (Mgrs. L. H. Shaban, B. Nathurmal). Exporters of Silk, Rayon & Cotton Piece Goods, and General Export.
- R. C. A. Communications, Inc.**—Nisshin Seimei Bldg., Marunouchi, Tokyo (Rep. for Japan and Manchoukuo: J. Francis Harris). Cable Address:

"Radiocorp" Tokyo. .o

- Rae, William**—P.O. Box 59, Kobe (Mgr. W. Oye Rae). Est. 1910. Porcelain Mail Order Retailers. Cable Address: "Oyerue" Kobe.
- Ratjen, Rud.**—35 Kitamachi 6-chome, Aoyama, Tokyo; 127, Higashinocho, Osaka; Taiseikan, Ise-machi, Dairen. Est. 1913. Proprietor: Rudolf Ratjen (Tokyo); Mgrs. L. Janson (Tokyo), G. Ratjen (Osaka), G. Walckhoff (Dairen). Agencies: Deutsche Grammophon-Aktiengesellschaft, Berlin. Daimler-Benz A.G., Untertuerkheim, Gaggenau, Mannheim. Julius Bluthner, Leipzig. J. A. Henckels Zwillingwerk, Solingen, etc.
- Red Hand Compositions Co., The**—c/o Yonel Shoten K.K., Kobe (Representative for Japan A. S. Potter); Branches: Tokyo, Yokohama, Osaka, Moji, Keijo, Dairen, & Mukden. Head Office: London. Est. 1865. Anti-Corrosive & Anti-Fouling Compositions for Ships' Bottoms; Paints and Enamels for Marine and General use.
- Reuters Ltd.**—9 Ginza Nishi 8-chome, Tokyo (Corr. J. M. Cox). Telegraph News Agency. Cable Address: "Reuter" Tokyo.
- Rising Sun Petroleum Co., Ltd.**—Head Office: 58 Yamashitacho, Yokohama (Mgr.-Dir. H. W. Malcolm) Est. 1900. Cap. 20,000. Sales Offices: Tokyo, Osaka, Nagoya, Hakata, Sendai, Otaru, Keijo (Chosen), Taihoku (Taiwan) Importers & Distributors of Shell Petroleum Products.
- Rudolf & Co.**—7 Nakadori, Marunouchi, Tokyo (Gustav Rudolf); Daido Seimei Bldg., Tosa-bori-dori 1-chome, Nishiku, Osaka (Dr. J. Jordan). Imports & Exports.
- Russian Asiatie Co.**—21, Mostovaya, Harbin; 42, Kagamiachi, Dairen (Pres. Thor Ibsen). Engineering, Textiles, Sundries, Whisky merchants, Insurance, etc. Cable Address: "Troika", Harbin.
- Russian Dairy & Orchard at Yinchetzu**—5 Toshi-macho, Dairen (Mgr. E. Skallitky). Est. 1913. Cap. 1918. Cap. 50; Add Address: "Skallitky".
- Sabroe Company of Japan, Ltd. The**—Tahel Bldg., Umeda-Shinmichi, Kitaku, Osaka; Mitsubishi Bldg., 8 Marunouchi 3-chome, Tokyo. Est. 1926. Cap. 35 (Dir. A. H. Hansen; Mng.-Dir. Y. Kojima; Sec. & Aud. S. V. dos Remedios). Importers Refrigerating Machinery, etc. Cable Address: "Nihonsabro".
- Sale & Co., Ltd.**—14, Marunouchi 2-chome, Tokyo (Chairman G. S. Sale; Vice-Chairman F. G. Sale; Mng.-Dir. R. Austin; Dir. H. A. Chapman, Hon. D. P. Brand, J. J. Shirasu). Branches: 35 1-chome Korabashi, Higashiku, Osaka; Takushoku Bldg., 7-chome Ironacho, Otaru. Exports, Imports, Insurance. Cable Address: "Salehouse".
- Sammann & Co. of Japan, Paul E.**—Kanda Bldg., Inabashi, Osaka (Pres. Paul E. Sammann). Est. 1918. Cap. 35,000. Importers & Exporters; Mfrs. Representatives for Automotive Parts, Machinery, Equipments, Hardwares, Fancy Toilet Goods. Cable Address: "Pegam".
- Schmidt Shoten**—2 Muromachi 3-chome, Nihonbashi, Tokyo (Prop. Paul Schmidt; signs per pro. W. Theiss, V. Sueszkoch). Branches: Nakanoshima, Osaka (T. Kurokawa); Schmidt & Co., 162, Kitatskaya, Harbin; Ta Hsi Pien Men Wai, Mukden; 1 Hsi Tang Tse Hutung, Peking; 52 Taku Road, Tientsin; Sassoon Arcade, Nanking Road, Shanghai; Chin Yuen Maloo Nr. 20-4, Canton; Gloucester Bldg., Des Voeux-road, Hongkong. Microscopes, Leica Cameras, Leitz Optical Instruments and other Scientific Apparatus. Cable

- Address: "Schmidt".
- Schmitz & Co., P. (Engineering Office)**—Nippon Kaijo Bldg., Osaka (P. Schmitz, H. van der Laan); Tokyo Tatemono Bldg., Gofuku-bashi, Tokyo (K. Meissner, K. Terauchi); Kato Bldg., 53 Yamagata-dori, Dairen; Shang Pu, Sheng Hsuan Li 113, Mukden (Resident Engr. J. Scheinbueffe). Est. Jan. 1922. Blast Furnaces, Steelworks, Rolling Mills, Cranes and Transporting Equipments, Electric Pulley Blocks, Air Compressors, Mining Machinery, Coal Pulverizers, Coal & Ore Dressing Machines, Crushers, Cement Making Machines, etc.; Sole Agents of Demag-Duisburg, Humboldt-Deutzmotoren A. G., Cologne, etc. Cable Address: "Japandemag" & "Humboldt".
- Schoeller-Bleckmann Phoenix Seiko G.K.**—Salwai Bldg., Uchisatwacho, Kojimachi, Tokyo (Dir. H. Schreck, W. Levedag). Branch: Osaka (C. Wachnet). Representatives of Schoeller-Bleckmann Steel Works Ltd., Vienna, Austria. Cable Address: "Stalphonix".
- Sen-Man Kogyo Kabushiki Kaisha**—Tokyo Kaijo Bldg., Marunouchi, Tokyo. Est. Dec. 1923. Cap. 2,500. Rep.-Dir. A. Massenet; Dir. G. Fort, Duc de la Chatre. Cable Address: "Semak" Tokyo. Mines & Metallurgy.
- Seoul Mining Co., The**—Nantei, Whanghai, Kokaido, Chosen (Gen. Mgr. J. D. Frazar; Asst. Gen. Mgr. J. R. Folks; Aud. D. H. Wright; Engineer C. B. Foster).
- Seunall Brothers**—33 Ischedori 4-chome, Fukufuku, Kobe (Mgr. H. N. Kjoob). Est. 1926. Head Office: Hyderabad Sind (India). Silks, Cottons, Curios and Sundry Goods. Cable Address: "Seunall".
- Shah & Co., G. M.**—80 Kyomachi, Kobe (G. Shah). Est. 1930. Cap. 100. Export. Cable Address: "Gopal" Kobe.
- Siber Hegner & Co., Ltd.**—Head Office: Zurich, Switzerland. 8, Marunouchi 2-chome, Tokyo (Mgr. H. Trechler); Mitsubishi Shintaku Bldg., Inabashi 4-chome, Higashiku, Osaka (Mgr. Dr. R. Stunzi); 50-a, Yamashitacho, Yokohama (Gen. Mgr. W. E. Hegner, Mgr. H. J. Huber). Est. 1866. Cap. 1,500. General Importers & Exporters. Cable Address: "Siber".
- Siegfried & Co.**—87, Shinmeicho, Shizuoka (Pres. W. H. Siegfried; Vice-Pres. John Siegfried). Est. 1917. Tea Exporters. Cable Address: "Siegco".
- Siemens-Schnecker Denk K.K.**—2, Marunouchi 3-chome, Tokyo (Dir. B. Mohr; Mgr. W. Buntin). Est. 1905. Cap. 250. Branch: Daido Seimei Bldg., Tosabori, Osaka. Representatives for: Siemens-Schneckerwerke A. G., Berlin-Siemensstadt; Siemens & Halske A. G., Berlin-Siemensstadt; Siemens-Plantawerke, Berlin-Lichtenberg; Siemens-Bauunion, Berlin-Siemensstadt; Siemens-Elektro-Gesellschaft G.m.b.H., Berlin-Siemensstadt; Ozongesellschaft G.m.b.H., Berlin-Siemensstadt; "Cosag" Central Europaische Schwimmaufbereitungs-Aktien Gesellschaft, Berlin; Klangflin G.m.b.H., Berlin, Agents for: Telefunken Gesellschaft fuer drahtlose Telegraphie G.m.b.H., Berlin; E. Zwietsch & Co., G.m.b.H., Berlin. Electrical & electrochemical plants, machineries and apparatuses, etc., soundfilm reproducing apparatuses, wireless telephone plants, pneumatic and mechanical conveying plants, etc.
- Singleton, Benda & Co., Ltd.**—96, Yamashitacho, Nakaku, Yokohama (Mgr. G. N. Brockhurst). Est. 1897. Cap. £170,000. General Import & Ex-

port, Insurance Agents. Cable Address: "Singleton".

SKF Industries of Japan—10 Yurakucho 1-chome, Tokyo; 213 Yamagatadori, Dairen; 37 Chiyodadori, Mukden; Sapporo; Fukui; Nagoya; Osaka; Keijo; Takao. SKF Bearings. Cable Address: "Shefko" Tokyo.

Society of Chemical Industry in Basel—Basel, Switzerland. Est. 1884. Rep. in Japan: R. H. Dick, Kawaramachi Sanwa Bldg., Sakai-suji, Higashiku, Osaka. Scientific Propaganda Office for Medicinal Specialities (Suisu Basel Kagaku Kogyo Kaisha, Nippon Gakujitsu): same address. Dyestuffs & Chemicals for Textile Dyeing Industry, Pharmaceutical Chemicals, Medicinal Specialities. All business transacted by agents: D. Nagase & Co. Ltd. Osaka for dyestuffs and Ch. Takeda & Co. Ltd. Osaka for medicinal specialities. Cable Address: "Baselosa" Osaka.

Sohrbeck, Georg C.—212 Yamagatadori, Dairen. Est. 1912. Import, Forwarding & Shipping. Cable Address: "Kebros".

Squire & Co., W. M.—Chiyoda Shintaku Bldg., 2 Kyobashi 1-chome, Kyobashiku, Tokyo (Prop. W. M. Squire). Cable Address: "Squire" Tokyo. Codes Used: Bentley's & Acme. Imports & Exports Canned Goods & General Merchandise.

Stadelman & Co.—P.O. Box, 23, Yokohama (Mgr. Geo. Stadelman). Est. 1894. Import & Export. Cable Address: "Stadelman".

Standard Brands of Asia Inc.—24 Yamashitacho, Yokohama. Est. 1932 (Mgr. G. H. Kramer, W. Feiten, K. Saito); 78, Kyomachi, Kobe (sales agents C. E. Fox); Tokyo (T. Sugimoto). Fleischmann's Yeast, Arkady, Diamalt, Baking Powder. Cable Address: "Fleisado".

Standard Brand & Produce Co. of Japan—11 Isogamidori 2-chome, Kobe. Est. 1920. Cap. 105. (Mgrs. A. Thordsen, Th. Thordsen). Exporters, Importers, Commission Merchants. Cable Address: "Attention" Kobe.

Standard Trading Co.—2 Sannomiyacho 1-chome, Kobe (E. B. Kawasjee, J. R. McKenzie). Est. 1918. Cap. 50. Export, Import & Commission. Cable Address: "Stantraco" Kobe.

Standard Vacuum Oil Co.—5 Bund, Yokohama (Gen.-Mgr. for Japan J. G. Gould; Asst.-Gen.-Mgrr. J. A. Eaton, J. C. Sample, C. Ettele); Branch: Yaesu Bldg., Marunouchi, Tokyo; Shionmicho, Dairen; Suyehirocho, Taihoku; Sakaimachi, Otaru, Hokkaido; Minami Honmachi, Fukui, Kobe; Gishudori, Keijo; Dairi, Miyukicho, Moji; Sumitomo Bldg., Sinyanagimachi, Nakaku, Nagoya; Osaka Bldg., Sozecho, Osaka; Mukden, Manchoukuo. Cable Address: "Socony" & "Vacuum".

States Steamship Co.—7 Nihon-Odori, Yokohama (Mgr. Donald A. Corlett); 16 Mayemachi, Kobe (Gen. Agent L. D. Dymond, A. R. Lintner). Cable Address: "Statesline".

Stedfeld, Dr. Med. H.—67 Tansumachi, Azabuku, Tokyo. Branch Office: 7 Nihon Odori, Nakaku, Yokohama.

Steinhaeuser Shokai, A. (Taisel Boeckl)—Kobe Bldg., 7, Isobedori 4-chome, Fukui, Kobe. Dir. A. Steinhaeuser. Import of Clocks and Watches. Cable Address: "Concreto" Kobe.

Strachan & Co. (Agencies), Ltd., W. M.—Yusen Bldg., Marunouchi, Tokyo (Dir. E. P. Stroud). I Kaigandori, Kobe (J. E. Moss). Agencies:

Phoenix Assurance Co., Northern Assurance Co., Guardian Assurance Co., London & Lancashire Ins. Co., Royal Ins. Co., London & Provincial Marine & Gen. Ins. Co. Cable Address: "Strachan".

Strong & Co.—Head Office: 12-13 Hamsell St., London, E.C.1. Est. 1866. Cap. £200,000 204 Yamashitacho, Yokohama (Mgr. of Yokohama Office W. Butcher). 96 Higashimachi, Kobe (Mgr. E. W. Slade). General Export. Cable Address: "Strong-Kobe".

Sulzer Brothers, Engineering Office (Representing Sulzer Brothers, Ltd., Winterthur)—Crescent Bldg., 72, Kyomachi, Kobe (Mgr. J. Gastpar). Branch Office: 18, Yamagatadori, Dairen. Manufacturers of Steam Engines and Steam Boilers; High Pressure Compressors; Stationary and Marine Diesel Engines; Pumps and Fans for all purposes; Refrigerating and Ice Making Machinery, etc. Cable Address: "Sulzer".

Sun Insurance Office Ltd. of London—No. 14, 2-chome, Marunouchi, Tokyo (Mgr. for Japan W. R. Bull); Osaka Bldg., Sozecho, Osaka (S. Tamura). Est. 1710. Cap. £2,400,000. Fire & Marine Insurance. Cable Address: "Sunfire".

Sun Life Assurance Company of Canada—Head Office: Montreal, Canada. Administrative Office for Japan: 6, Marunouchi 3-chome, Kojimachiku, Tokyo (Supervisor for Japan W. D. Cameron; Resident Secretary R. M. Dobson); Asahi Bldg., Nakanoshima 3-chome, Kitaku, Osaka (E. B. Cahusac); Sendai, Nagoya, Hiroshima, Fukuoka. Other Respectable members: B. W. Cahusac, P. Lord. Est. 1865. Cap. \$2,000,000 (p.u.); res. \$6,228,451. Cable Address: "Sunbeam" Tokyo, Osaka & Fukuoka.

Swiss Watch Import Co.—Crescent Bldg., Kyomachi, Kobe (Mgr. A. Rupp). Est. 1923. Watches & Watch Materials.

Tachung Bank—Tientsin, China. Est. 1929. Cap. 4,000,000 Shanghai Tayan, (1,600,000 p.u.). Branch in Manchoukuo: Harbin.

Talon & Co.—50 Nammondori, Heijo, Chosen. Est. 1904. Cap. 30. Mgr. W. A. Clapham. Importers and Domestic Groceries; Distributors of Morning Calm, Soonan and U. A. Food Products. Cable Address: "Talon", Heijo.

Taylor, F. C.—65 Naniwamachi, Kobeku, Kobe (Mgr. F. C. Taylor). Representatives for Bainter Pulp & Paper Co., Shelton, Wash.; Olympic Forest Products Co., Port Angeles, Wash.; Grays Harbor Pulp & Paper Co., Hoquiam, Wash. Cable Address: "Rapulpeco" Kobe.

Telkoku Sanso Kabushiki Kaisha—38 Akashimachi, Kobe Mng.-Dir. H. Melchior, C. H. Odaka; J. Fargler, R. E. Jordan, G. Bouillon, M. Requien, E. Gueriteau, J. Mansour. Cable Address: "OXYGENE" Kobe. Branches: 21 Gokan, Marunouchi, Tokyo. 42 Matsugaecho, Nagasaki. Keijo, Nagoya, Kokura, Kyoto, Osaka, Saseho, Niigata, Kure, Yokosuka, Malzaru, Wakayama, Dairen, Hakodate, Taihoku, Sendai. Factories: Hyogo, Osaka, Kanazawa, Nagoya, Kokura, Minamata, Takefu, Aomi, Tsuehtsaki, Hakodate, Keijo, Taihoku. Manufacture of Liquid Air, Oxygen, Dissolved Acetylene, Nitrogen, Argon, and all Apparatus necessary for Oxy-Acetylene and Electrical Welding and Cutting.

Tetens, A. P.—Tokyo Kaijo New Bldg., Marunouchi, Tokyo. Cable Address: Tetens, Tokyo.

Taylor & Co., W. W.—Hasegawacho, Keijo, Chosen (Executive Partner A. W. Taylor; Absent Partner

W. W. Taylor; Business Mgr. & Partner W. G. Schwartz). Est. 1912. Steamship Business, Paints, Curios, Mining Machinery, Movie Films, Typewriters, Insurance. Cable Address: "Taylor-gawa".

Thordsen, Albert—11 Isogamidori 2-chome, Fukui, Kobe. Tel. Fukui 4610-2. Sole Agent of Fried. Krupp A.-G. and International Zieheteln-Union, Essen, Germany; Importers of Machines and All Technical Articles. Cable Address: "Attention Kobe". All Codes Used.

Tomeye Trading Co.—Yusen Bldg., Marunouchi, Tokyo (Mgr. Leon D. S. Tomeye). Est. 1922. Import of Printing Inks & Supplies, Toilet Articles, "Velocette" Motorcycles, Rubber Goods; Export of Canned Goods & etc. Cable Address: "Leon".

Tong-Chang Kozan Kabushiki Kaisha—Talyudo, Helan Hokudo, Chosen. Est. 1927. Cap. 1,250 (Rep.-Dir. G. C. Cranor; Dirs. Serge Rubinstein, E. C. Mandley, Marcel Flury-Herard, etc.). Mining and refining gold and silver ores. Cable Address: "Talyudokozan".

Toorabally & Co., V. H.—26 Sannomiyacho 3-chome, Kobe (Mgr. S. V. H. Toorabally). Est. 1905. Silk, Cotton, Art. Silk, Hosiery, Enamelled Porcelain, Glass, Isinglass, Camphor, Cement, etc. Cable Address: "Toorabally".

Toyo Babcock Kabushiki Kaisha—1, Isogomachi, Yokohama. Est. Dec. 1908. Cap. 1,750 (p.u.); res. 99 (Mng.-Dir. K. Nanjo; Dirs. F. J. Blyth, M. Asada, F. G. Molloy; Inspector J. Inouye). Branches: 10, Marunouchi 3-chome, Tokyo; Uchihamacho 2-chome, Moji; 47, Kitahama 3-chome, Osaka. Manufacturers of Babcock & Wilcox Water-tube Boilers and all Boiler House Specialties. Cable Address: "Babcock".

Tozai Motors Ltd.—1 Enokizakamachi, Akasakaku, Tokyo (Chairman H. Hunter; Dir. H. S. Weigall, J. Gadaby). Est. 1928. Cap. 100 (p.u.). Agents J. A. P. Engine, Lister Diesel Engine, Matchless Motorcycle, etc. Cable Address: EIKOBUKI.

Trade Representation of U.S.S.R.—Mitsubishi 5-gokan, Marunouchi, Tokyo (Rep. V. N. Kochetoff); Oye Bldg., Kinugasacho, Kitaku, Osaka; 10, Kaigandori, Kobe; 13-17 Yamagatadori, Dairen.

Trans-Pacific Advertising and Service Bureau, The—1 Uchiyamashitacho 1-chome, Kojimachiku, Tokyo (Pres. B. W. Fleisher; Mgr. J. R. Young).

Tunglai Bank—Tientsin, China. Est. 1918. Cap. 3,000,000 Shanghai Tayan (p.u.); res. 206,744. Branch in Manchoukuo: Dairen.

Union Insurance Society of Canton, Ltd.—Chief Office in Japan: Union Bldg., Yamashitacho, Yokohama (Mgr. J. H. M. Andrew); Branches: 12 Marunouchi 3-chome, Tokyo (Mgr. H. Geary Gardner); 28 Harimamachi, Kobe (Mgr. C. D. Wales). Est. 1835. Cap. £2,000,000 (£540,000 p.u.). Marine & Fire Insurance. Cable Address: "Union".

Union Oil Company of California—Head Office: Union Oil Bldg., Los Angeles, Calif.; Japan Office: 7 Harimamachi, Kobe (Far Eastern Rep. W. W. Baer). Est. 1890. Cap. U.S. \$125,000,000. Crude Oil, Gasoline, Kerosene, Diesel Oil, Asphalt, Motor Oil, Lubricating Oil, Grease, Solvents. Cable Address: "Petroleum" Los Angeles; "Unoco" Kobe.

Union Trading Co.—9 Kamiyacho, Shibaku, Tokyo (Prop. S. Takeishi). Est. 1909. Dry Goods. Cable Address: "Unitraco".

Union Trading Co. (Gomei Kaisha)—7 Gokodori 4-chome, Fukui, Kobe. Est. 1911. Cap. 100

(p.u.). (Rep.-Partner W. J. Toms). Manufacturers of Fireproof Doors, Fire Extinguishers, Special Roofing Paint; importers of machinery; exporters of general merchandise. Cable Address: "Toms" Kobe.

Vasunia & Co.—1-113 Gokodori 6-chome, Kobe. Est. 1881. Head Office; E. P. Kavarana & Co., Masjid Bunder Road, Bombay (India). (P. P. Vasunia, P. P. Vasunia, H. P. Vasunia, Y. Hayashi, J. S. Wadia, A. B. Deboo, etc.). Export of All Japanese products & manufactures; Import of Ivory, all spices & etc. Cable Address: "Limjee" Kobe.

Vendrell, Mustaros & Co.—118 Higashimachi, Kobe. Est. 1893 (Mgr. J. Mustaros). Branches: Kyoto, Nagoya, Yokohama, Moji, General Export & Import. Cable Address: "Vendrell".

Vernot Timber Trading Co.—Aoicho 1-chome, Otaru, Hokkaido (Mgr. Karl Koch). Est. Nov. 1926. Head Office: Charles Vernot, Vichy, France. Export of Timber. Cable Address: "Vertico" Otaru.

Viekram & Co., A.—P.O. Box 1117, Kobe (Dir. A. Viekram). Est. 1926. Export & Import. Cable Address: "Jayna".

Victor Talking Machine Co. of Japan, Ltd.—Head Office & Factory: 3442 Moriyocho 3-chome, Kanagawaku, Yokohama (Mng.-Dir. H. L. Sommerer; Dirs. E. C. N. Hawkins, H. G. Stemshorn, Atsushi Ohya, Kanzo Tanaka); Branches: Tokyo; 34 Minamihonmachi 2-chome, Osaka; 14 Teshitcho, Nagoya; Fukuoka; Dai Ichi Chohei Bldg., Sapporo; Taihoku. Est. 1927. Manufacturers of Phonographs & Records. Cable Address: "Victor" Yokohama.

Vogt, Dr. K. & Sonderhoff, Dr. R.—Yaesu Bldg., Marunouchi, Tokyo. Lawyer and Patent Attorney (Dr. K. Vogt, Dr. R. Sonderhoff, etc.). Cable Address: "Anwalt".

Walker & Co. Goshi Kaisha—8 Kaigandori, Kobeku, Kobe. Pres. F. V. Walker. Importers & Exporters.

Weinberger & Co., C. Goshi Kaisha—123 Higashimachi, Kobe (Partner C. Wilkens); 3 Naka 3-gokan, Marunouchi 3-chome, Tokyo. Est. 1891. Cap. 50. General Import & Export. Cable Address: "Weinberger" Kobe.

Westinghouse Air Brake Co.; Westinghouse Traction Brake Co.; Safety Car Devices Co.—665, Marunouchi Bldg., Marunouchi, Tokyo (Engr. Rep. for the Orient, Fred S. Thomas). Air Brake Equipments, Car Couplers, Slack Adjusters, Air Compressors, etc. Cable Address: "Westinghouse" Tokyo.

Wueckler & Co.—5-7 Isobedori 1-chome, Fukui, Kobe (E. Behr; W. Westphalen); 256 Yamashitacho, Yokohama (F. Fuchtmann; G. Selig); Hamburg (J. Westphalen; F. Gensen); 128-133 Higashi-Ozonecho Minami 2-chome, Nagoya (H. Koeber; H. Selig; H. Danckwerts; H. Mix). Exporters & Importers; Representatives of Chemische Fabrik von Heyden A. G. (Heyden Chemical Works) Radebeul-Dresden, Germany. Cable Address: "Wueckler". All Codes Used.

Yangtze Insurance Association, Ltd., The—Chief Office for Japan: Union Bldg., Yamashitacho, Yokohama (Mgr. J. H. M. Andrew); Kobe Branch: 28 Harimamachi (Mgr. C. D. Wales). Est. 1862. Cap. Shanghai \$2,500,000. Marine, Fire & Motor-car Insurance. Cable Address: "Union".

Yellu Mines, Ltd.—21 Teido, Keijo, Chosen (J. H. Morris, Alex. McFarlane). Cable Address: "Morris".

Yokohama & Tokyo Foreign Board of Trade—Secretary's Office: 252, Yamashitacho, Yokohama. Est. 1866. Chairman (Yokohama J. Kern); Vice-Chairman (Tokyo E. W. Frazar) Committee: (Tokyo W. Becker, E. Grimm, G. Guston; Yokohama C. Audoyer, J. D. Collier, H. W. Kent, B. Kopf, M. Mendelson, H. G. L. Milles, M. S. Wiersum).

Yokohama Tansan Aerated Water Co.—30 Yamashitacho, Yokohama (Mgr. I. Yamashita). Agents: McWan's Extra Stout, Mackinlay & Co.'s Whisky, Boord & Son's Gin. Cable Address: "Laffin".

Yorkshire Insurance Co., Ltd.—Head Office: York,

England. Tokyo Office: Katakura Bldg., Kyobashi 3-chome, Tokyo. (Mgr. for Japan K. J. Brown; R. A. Roberts, K. Yamaguchi). Fire, Marine & Automobile Insurance. Cable Address: "Yorkshire" Tokyo.

Yu Cheong Company—No. 87, Yamashitacho, Yokohama. Est. 1885 (Mgr. Y. T. Chan) Cotton & Silk goods, Porcelain & Glass Ware, Toys, Curios, Provisions & Merchandise.

Zeiss Kabushiki Kaisha, Carl—Yusen Bldg., Marunouchi, Tokyo (Dir. Hermann Kuh); Nomura Bldg., 9 Korabashi 2-chome, Higashiku, Osaka. Cable Address: "Zeissag".

APPENDIX III BIBLIOGRAPHY

(Compiled by Umeo Mogami)

- I. Arts & Crafts.
- II. Biography & History.
- III. Diplomacy & Politics.
- IV. Language.
- V. Law.
- VI. Literature & Translation.
- VII. Religion & Science.

- VIII. Civilization & Education.
- IX. Economy, Finance & Commerce.
- X. Social Life & Customs.
- XI. Travels & Guide Books.
- XII. Miscellaneous.
- XIII. Korea, Formosa & Manchuria.

- I. Arts and Crafts
- Allen, M. F.**—Japanese Art Motives (Illustrated).
- Amsden, D.**—The Heritage of Hiroshige; Impressions of Ukiyoe, 1905.
- Anderson, Wm.**—The Pictorial Arts of Japan, 1886 (rare); Japanese Wood-Engravings, 1906.
- Audsley, Geo. A.**—Oriental Art of Japan, 2 vols., 1885; Gems of Japanese Art and Handicraft.
- & **L. J. Bowes**—Ceramic Art of Japan, 1881.
- Averill, M.**—The Flower Art of Japan (Illus.).
- Blayon, L.**—Painting in the Far East, 1908; Drawings from the Old Masters of Japanese Arts, 1907.
- Ditto & O'Brien Sexton**—Japanese Color Prints, London, 1923.
- Blackes, J. F.**—The A.B.C. of Japanese Art.
- Blowes, J. L.**—A Vindication of the Decorated Pottery of Japan, 1891; A History of the Art of Lacquer Working; Notes on Shippo, 1895.
- Bowie, H. D.**—On the Laws of Japanese Painting, 1911.
- Brockhaus, Albert**—"Netsuke", 1906.
- Brinkley, Capt. F.**—The Art of Japan, 2 vols., 1901.
- Corder, Josiah**—The Floral Art of Japan; the Flowers of Japan and the Art of Floral Arrangement, 1899; Landscape Gardening in Japan, 1893; Ditto, Supplement, 1893.
- Cram, B. A.**—Impressions of Japanese Architecture and the Allied Arts, 1905.
- Dawe, W. C.**—"Kakemonos", 1897.
- Dick, S.**—Arts and Crafts of Old Japan, 1923.
- Dillon, E.**—The Arts of Japan.
- Dresser, C.**—Japan, Its Architecture, Art, and Art Manufactures, 1882, London (rare).
- Du Cane, Florence**—The Flowers and Gardens of Japan, Black.
- Edwards, T. A. Herbage**—Kakemono: Japanese Sketches, 1906, W. Heinemann, London.
- Fenellosa, E. F.**—Review of the Chapter on Painting in Gonse's L'art Japonais, 1885; The Masters of Ukiyoe, 1896; A History of Japanese Art, 2 vols., 1911.
- Ficke, A. D.**—Chats on Japanese Prints, 1922.
- Flecher, J. G.**—Japanese Paints (Illustrated), 1918.
- Gonse, Louise**—L'art Japonais, 2 vols. (rare), 1883.
- Gowland, W.**—The Art of Working Metals in Japan, 1910.
- Griffis, Wm. E.**—Japanese Art, Artists and Artisans, 1883.
- Gunsaulus, Helen C.**—Japanese Sword-Mounts in the Collections of Field Museum.
- Hamony, Miss. D.**—Musical Japan, 1897.
- Harada, Jiro**—The Gardens of Japan (Illustrated), 1928, Studio, Ltd., London.
- Hiroshige's**—Masterpieces, a Collection of.
- Hokusai**—The Old Man Mad with Painting.
- Hope, R. C.**—The Temples and Shrines of Nikko, 1894.
- Huish, Marcus N.**—Japan and Its Art, 1889, the Fine Art Society, London.
- Imperial Household Museum, The** (Japanese)—The History of Japanese Arts, 3 vols.
- Japan-British Exhibition** (1910), Shepherd's Bush, London—An Illustrated Catalogue of Japanese Fine Arts, 1910 (very rare).
- Jolly, H. L.**—Japanese Sword-mounts, 1910; Japanese Sword Fittings, 1912.
- Jonas, F. M.**—"Netsuke", 1928, Kegan Paul, Trench, Trubner & Co., London.
- League of Nations Association, The** (Tokyo)—The Year Book of Japanese Art, 1928 & 1929, L. N. Association, Tokyo.
- Ledoux, L. V.**—The Art of Japan, Illus., 1927.
- McNeil, M.**—Hiroshige, the Artist of Mist, Snow, and Rain, 1901.
- Migeon, G.**—In Japan: Pilgrimages to the Shrine of Art (Tr. from the French by F. Simmonds).
- Ditto**—Japanese Colour Prints.
- Millet, J. B.**—Japanese Paintings and Modern Wood Prints, 1899.
- Morrison, A.**—The Painters of Japan, 2 vols. 1911.
- Noguchi, Youe**—Some Japanese Artists, Illus.
- Ditto**—The Spirit of Japanese Art, 1915.
- Okakura, Kakuzo**—Book of Tea, 1912.
- Piggott, Sir F. T.**—Principle in Tunings of the Modern Japanese Koto, 1892; The Music and Musical Instruments of Japan, 1909; Studies in the Decoration Art of Japan, 1910.
- Pointing, H. P.**—The Japanese Studies, 1906.
- Prentley, A. F.**—How to Know Japanese Colour Prints, 1927.
- Sadler, A. L.**—Japanese Plays: No-Kyogen-Kabuki.

- Maruzen Company, Tokyo, 1934.
- Seidlitz, W. de**—History of Japanese Colour Prints, 1910.
- Stewart, B.**—Japanese Colour Prints and the Subjects they Illustrate, 1920, Dodd.
- Strange, Ed. F.**—Colour Prints of Japan, 1904.
- Tokyo Academy of Music**—Collection of Japanese Koto Music.
- Toyo Bijutsu Taikwan**—(Masterpieces Selected from the Fine Art of the Far East), 15 vols.
- Wamer, L.**—Japanese Sculpture of the Suiko Period, 1923.
- ## II. Biography and History
- Abbott-Brown, Capt. C.**—The War in the East, 1904.
- America-Japan Society, The**—The First Japanese Embassy to the United States of America (1860). 1920.
- Asakawa, Dr. K.**—The Russo-Japanese Conflict.
- Aston, W. G.**—The "Nihongi" (a translation): Chronicles of Japan from the Earliest Times to A.D. 697, 1896, Trubner & Co., London.
- Ballard, Adm. G. A.**—The Influence of the Sea on the Political History of Japan, 1921, E. P. Dutton & Co., New York.
- Balton, W.**—William Adams, the First Englishman in Japan, 1875.
- Bertin, Louis Emile**—Les Grandes Guerres Cillies du Japon 1894, E. Lerou, Paris.
- Brinkley, Capt. Frank**—Japan, 1897-98, J. R. Millet Company, Boston; Japan and China, 12 vols., 1903; Japan Described and Illustrated by the Japanese, 10 vols., 1897-8; Oriental Series: Japan and China, their History, etc., 12 vols., 1901-2; A History of the Japanese People from the Earliest Times to the End of the Meiji Era, 1920, George H. Doran Co., New York.
- Brooke, M. G.**—An Eye-Witness in Manchuria, 1905.
- Brown, S. R.**—A Maker of the New Orient, 1902.
- Cassell's**—History of the Russo-Japanese War, 5 vols.
- Clement, E. W.**—A Short History of Japan, 1915, Chicago.
- Coleman, F.**—Japan Moves North: The Inside Story for Siberia, 1919; The Far East Unveiled, 1918, Cassell & Co., Ltd., London.
- Cowen, J.**—The Russo-Japanese War, 1905.
- Dautremet, Joseph**—Chez Nos Allés Japonais, Esquisse Historique; passé-évolution-présent, 1918, Garnier Prêtés, Paris.
- Davis**—Japan, from the Age of the Gods to the Fall of Tsingtao.
- Davis, J. D. D. D.**—A Maker of New Japan: The Life of Niishima.
- Dep't. of Education (Japan)**—History of the Empire of Japan, 1893, P. F. Collier & Son, New York.
- Diosy, A.**—The New Far East, 1904.
- Driault, Edouard**—La Question D'Extreme-Orient, 1908, F. Alcan, Paris.
- Frank, A. Lombard**—An Outline History of the Japanese Drama.
- Gowen, H. H.**—An Outline History of Japan, 1927.

- Griffis, Wm. E.**—Dux Christus, An Outline Study of Japan, 1905; The Mikado's Empire, 2 vols.; Japanese Nation in Evolution; Hepburn of Japan, 1918, Millard Fillmore; Japan, 1923, Globe Printing Co., New York; Japan in History, Folk-lore and Art, 1892, Houghton Mifflin & Co., Boston; The Mikado: Institution & Person, 1915, Princeton Univ. Press.
- Grousset, Rene**—Histoire de L'Asie, 1921-22, G. Cres & Cie, Paris.
- Gubbins, J. H.**—The Making of Modern Japan, 1922, Seeley, Service & Co., London.
- Gullek, S. L.**—Evolution of Japanese, 1903; The White Peril in the Far East, 1905.
- Hamilton, Sir, J.**—A Staff Officer's Scrap-Book during the Russo-Japanese War, 2 vols., 1907.
- Hara, Prof., Katsutaro**—An Introduction to the History of Japan, 1921, Putnam & Son, New York.
- Harrison, E. J.**—The Fighting Spirit of Japan, 2 vols., 1912.
- Hildreth, Richard**—A Handbook of Old Japan, 1906, A. C. McClurg & Co., Chicago; Japan as It Was and Is, 2 vols., 1906.
- Hishida, Seiji**—The International Position of Japan as a Great Power, 1905, The Macmillan Company, New York.
- Imperial Japanese Commission to the Louisiana Purchase Exposition**—Japan in the Beginning of the 20th Century, 1904.
- Lewis, R. E.**—The Japanese Conquest of the Far East, 1903.
- Linthicum, R.**—War between Russia and Japan, 1905.
- Longford, Joseph H.**—The Evolution of New Japan, 1913, University Press, Cambridge; Japan, 1923, Houghton Mifflin Co., Boston; The Story of Old Japan, 1910, Chapman & Hall, Ltd., London.
- Madden, Maude Whitmore**—Women of the Meiji Era, 1919, F. H. Revell Co., New York.
- Martyr, G.**—Dal Nippon, 1925.
- McCauley, F.**—Under the Care of the Japanese War Office, 1904.
- McLaren, Walter Wallace**—A Political History of Japan during the Meiji Era, 1916, F. G. Allen & Unwin, London.
- Montgomery, K. B.**—The Empire of the East.
- Morris, I.**—Makers of Japan, 1906.
- Isobe, Yatchiro**—The Story of Ancient Japan or Tales from the "Kojiki", 1928, Maruzen Co., Tokyo.
- Johnson, Julia E.**—China and Japan, 1922, H. W. Wilson Co., New York.
- Kindo, Capt. N.**—The Battle of the Sea of Japan (An authorized translation from the Russian, by G. H. Dickinson & F. P. Marchant), 1906.
- Knapp, A. M.**—Feudal and Modern Japan, 1906.
- Kuropatkin, Gen.**—The Russian Army and the Japanese War (Tr. By Capt. A. Lindsay), 2 vols., 1909.
- La Maxellère, Antoine Rous.**—Le Japon, Histoire et Civilization, 1907, Plon-Nourrit et Cie, Paris.
- Langman, Charles.**—Leading Men of Japan, 1882, D. Lothrop & Co., Boston.
- Lathourette, K. S.**—The Development of Japan, 1918, The Macmillan Co., New York; Japan:

- Suggested Outlines for a Discussion of, 1921, Japan Society, New York.
- Murdoch, J.**—A History of Japan, vols. 1, 2, 3 & 4 (originally issued by Asiatic Society of Japan).
- Murray, D.**—Japan, 1920: The Story of Japan (General History), 1905; The History of Japan.
- Nitobe, Dr. I.**—The Japanese Nation, 1912; The Intercourse between Japan and U.S.A., 1891.
- Noguchi, Y.**—Lafcadio Hearn in Japan, 1913.
- Nuttall, Mrs. Zella**—The Earliest Historical Relations between Mexico and Japan, 1906, the University Press., Berkeley.
- Ditto**—Japanese Traits and Foreign Influences, 1927.
- Ogasawara, Viscount Rear-Adm. N.**—Life of Admiral Togo. Maruzen Company, Tokyo, 1934.
- Okakura, Kakuzo**—The Awakening of Japan, 1921; The Ideals of the East, 1903; J. Murray, London.
- Okuma, Marquis Shigenobu**—Fifty Years of New Japan (Kaikoku Gojunen Shi), English Version, ed. by Marcus B. Hulsh, 2 vols., 1909, Smith, Elder & Co., London.
- Oliphant, Laurence**—Narrative of the Earl of Elgin's Mission to China and Japan in Years 1857, 1858, 1859 & 1860, Harper & Bros., New York.
- Ostwald, Paul**—Japan's Entwicklung zur Modernen Weltmacht, 1922.
- Paske-Smith, M. C. B. E.**—England and Japan, Extracts from the History of Travayle (Originally published in 1577), edited by the above, 1928, Kegan Paul, Trench Trubner & Co., London.
- Perry, R. B., A. M., Ph. D.**—The Gist of Japan: The Islands, their People and Missions.
- Porter, R. P.**—The Full Recognition of Japan, 1911; Japan, the Rise of a Modern Power, 1918, Oxford University Press, London.
- Reed, Sir J.**—Japan: Its History, Traditions and Religions, with the Narrative of a Visit in 1879, 2 vols., 1880 (rare).
- Saito, Prof. Hisho**—A History of Japan, 1912, Trubner & Co., Ltd., London.
- Sakurai, Lieut., Tadayoshi**—Human Bullets (Nikudan); A Soldier Story of Port Arthur (Tr. from Japanese by M. Honda & Alice M. Bacon), 1907.
- Satow, Sir E. M.**—A History of Japan, 1906; A Voyage of Captain John Saris to Japan in 1613, 1900.
- Shimada, Saburo**—"Kaikoku Shimatsu" or Agitated Japan, tr. by Henry Satoh.
- Stead, A.**—Japan, Our New Ally, 1902; Japan of Today, 1902; Great Japan, 1905.
- Steichen, M.**—Christian Daimyos.
- Stephenson, Edward S. and W. Asano**—Famous People of Japan (ancient and modern), 1911, Kelly & Walsh, Ltd.
- Story, A.**—The Campaign with Kuropatkin, 1905.
- Strange, H.**—A Story of Russo-Japanese War, 1905.
- Sunderland, J. T.**—Rising Japan: Is She a Menace or a Crusade?, etc., Putnam & Sons.
- Suyematsu, Vis. K.**—The Risen Sun, 1905.
- Takekoshi, Yosaburo**—Economic Aspect of the History of the Civilization of Japan.
- Temple, Sir R.**—Progress of India and Japan in XIXth Century, 1900.
- Togo, Captain, Kichitaro**—Russo-Japanese War or "Soroyofu", Tr. by Dr. J. Takakusu, 1907 (rare).
- Uchimura, Kanzo**—Representative Men of Japan, 1900, Kaiseisha, Tokyo.
- Washburn, S.**—Nogi, a Great Man Against a Background of War, 1913.
- Wollant**—The Land of the Rising Sun, 1905.
- Wright, H. S.**—With Togo on the Flagship, 1905.
- Yamada, Nakaba**—Ghenkō: the Mongol Invasion of Japan, 1916, E. P. Dutton & Co., New York.
- Yoshimoto, Tadasu**—A Peasant Sage of Japan: Life and Work of Sontoku Niinomiya, 1902, Longmans, Greene & Co., London.
- Young, A. Morgan**—Japan Under Taisho Tenno (1912-1926), 1928, Allen & Unwin, London.
- Ditto**—Japan in Recent Times (1912-26). William Morrow & Co., New York.
- ## III. Diplomacy and Politics
- Abbot, J. F.**—Japanese Expansion and American Politics, New York, 1916.
- American Academy of Political & Social Science**—Present Day Emigration with Special Reference to the Japanese, 1921.
- American Association for International Conciliation**—The United States and Japan, 1918, American Ass'n. for International Conciliation, New York City.
- American Committee of Justice**—California and the Japanese, 1920 (A. C. J., Adeline St., Oakland, Cal.)
- American Peace Society of Japan**—Relations with Japan, 1911, Government Printing Office, Washington.
- Asakawa, Kan-ichi**—The Early Institutional Life of Japan, 1903, Tokyo.
- Asami, Noboru**—Japanese Colonial Government, 1924, New York.
- Astwald, Paul**—Japan's Expansive Politik, 1900-14, 1916, Politik, Berlin.
- Aubert, Louis**—Américains et Japonais, 1908; Paix Japonaise, 1906, A. Colin, Paris.
- Bancroft, H. H.**—The New Pacific, 1900.
- Bau, Mingchen Joshua**—The Foreign Relations of China, 1921, Chicago.
- Beard, Dr. C. A.**—The Administration and Politics of Tokyo, 1923.
- Blakeslee, Geo. Hubbard**—Japan and Japanese-American Relations, 1912, G. E. Stechert & Co., New York.
- Blois, L. A. A. Leon Marie**—En Face Du Soleil Levant, 1909, Plon-Nourrit et Cie, Paris.
- Hodley, Major, R.V.C.**—The Drama of the Pacific: a Treatise on the Immediate Problems which faces Japan in the Pacific, 1934, Hokusaido, Tokyo.
- Boston Public Library**—The U.S. and Japan, 1921, The Trustees, Boston.
- Brand, J. O. P.**—China, Japan and Korea, 1921, Scribner.
- Brown, Arthur J.**—Japan in the World of To-day, 1929, Williams & Norgate, Ltd., London.
- Byram, Léo**—Petit Jap Devendra Grand! L'expansion Japonaise en Extrême-Orient, 1908, Berger-Levrault et Cie, Paris.
- Bywater, Hector C.**—Sea-power in the Pacific, 1921,

- Houghton Mifflin Co., Boston.
- Carnegie Endowment for International Peace**—The Imperial Japanese Mission, Washington Press of R. S. Adams, 1918; The Sino-Japanese Negotiations of 1915, 1921; Diplomatic Relations between the U.S. and Japan (1908-24), 1925, The Endowment, Washington.
- Challaye, Félix**—La Chine et le Japon Politiques, 1921, Alcan, Paris.
- Chinese National Welfare Society in America**—The Shantung Question, 1919, C.N.W.S.A., San Francisco.
- Chung, Henry**—The Case of Korea, 1921; The Oriental Policy of the U.S., 1919, F. H. Revell, New York.
- Clement, E. W.**—Constitutional Imperialism in Japan, 1916, Acad. of Political Science, Columbia University, New York.
- Coleman, Fred. Abernethy**—Japan or Germany, 1918, G. H. Doran Co., New York.
- Colville, Sir Henry Edward**—The Allies, 1907, Hutchinson & Co., London.
- Commercial Press, The** (Shanghai)—The Browbeating of China and an Analysis of the Japanese Demands, etc., 1915.
- Curzon, George Nathaniel**—Problems of the Far East, 1896, Longmans, Green & Co., New York.
- Dennett, I.**—Roosevelt and the Russo-Japanese War, 1925.
- Deunis, Alfred L. P.**—The Anglo-Japanese Alliance, 1923, University of California Press, Berkeley.
- Dewey, John**—China, Japan and U.S., 1921, Republic Publishing Co., New York.
- Dumolard, Henry**—Le Japon Politique, Economique et Social, 1903, A. Colin, Paris.
- Dutcher, George M.**—The Political Awakening of the East, 1925, The Abingdon Press, Cincinnati.
- Dyer, Henry**—Japan in World Politics, 1909, Blackie & Son, London.
- Far Eastern Republic**—Japanese Intervention in the Russian Far East, 1922, Washington.
- Federal Council of the Churches of Christ in America**—The Friendship of America for Japan, etc., 1916, New York.
- Fletcher, C. B.**—Problem of the Pacific, 1919, Holt.
- Flowers, Montaville**—The Japanese Conquest of American Opinion, 1917, George H. Doran Co., New York.
- Fujisawa, Dr. Rikitaro**—The Recent Aims of Political Development of Japan, 1923, Yale Univ. Press, New Haven.
- Geoffrey, I.**—An Immigrant in Japan.
- Gérard, August**—La Triple Entente et la Guerre, 1918, Calmann-Lévy, Paris; La Mission au Japon avec un Epilogue de 1914 et 1919, Plon Nourrit et Cie, Paris.
- Griffis, Wm. E.**—The Mikado, Institution and Person; A Study of the Internal Political Forces of Japan, 1915, Princeton University Press.
- Gt. Brit. Foreign Office**—Correspondence re Ownership of Land and Mines by British Subjects in Korea, 1911, H. M. Stationery Office, London. Anglo-Japanese Alliance and Franco-Japanese Alliance, 1922, Gov't. Print. Office, Washington.
- Gubbins, John H.**—The Progress of Japan, 1911, The Clarendon Press, Oxford.
- Gulick, S. L.**—The American-Japanese Problem, 1914, New York.
- Harding (U.S. President)**—The Lansing-Ishii Agreement, 1922, Gov't. Print. Office, Washington.
- Harrison, E. J.**—Peace or War East of Balka? 1910, Kelly & Walsh.
- Harshery, A. S. & S. W.**—Modern Japan, 1919, Bobbs.
- Hashagen, Justus**—Ostasienpolitik der Vereingigten Staaten von Amerika, 1917, A. Marcus & E. Weber, Bonn.
- Haushofer, Karl**—Dai Nihon, 1913, E. S. Mittler und Sohn, Berlin.
- Heigelsberger, Josef**—Japan und Deutschland, 1914, C. Winter, Heidelberg.
- Hornbeck, S. K.**—Contemporary Politics in the Far East, D. Appleton, N.Y.
- Hoshien Tchen**—Les Relations Diplomatiques Entre la Chine and le Japon de 1871 à Nos Jours, 1921, Editions de "La Vie Universitaire", Paris.
- Ito, Prince, Hirobumi**—Commentaries on the Constitution of the Empire of Japan, 1906, Tokyo.
- Iwasaki, U.**—Working Forces in Japanese Politics, 1921, Longmans, London.
- Iyemaga, Toyokichi**—Japan's Real Attitude Toward America, 1916, G. P. Putnam & Sons, New York; The Constitutional Development of Japan, 1891, Johns Hopkins Press, Baltimore.
- Ditto & Sato, K.**—Japan and the Californian Problem, 1921, Putnam & Sons.
- Japan Chronicle, The (Kobe)**—The Socialist and Labor Movement in Japan, 1924, Japan Chronicle Press, Kobe.
- Japan, Treaties, etc.**—Correspondence re Negotiations between Japan and Russia, 1904, Washington Gibson Bro.; Japanese-Korean Protocol, etc., 1916, Foreign Office, Tokyo.
- Japanese Aggression in the Far East—1922**, Gov't. Print. Office, Washington.
- Katsuzumi, Sotokichi**—Critical Observation on the Washington Conference, 1922, Ann Arbor, Mich.
- Kawakami, Kiyoshi**—The Political Ideas of Modern Japan, 1903; Asia at the Door, 1914; Japan and World Peace, 1919; What Japan Thinks, 1921; Japan in World Politics, MacMillan; Japan's Pacific Policy, 1922, E. P. Dutton & Co., New York.
- King-Hall, Stephen**—Western Civilization and the Far East, 1924, Methuen & Co., London.
- Kleffens, E. N.**—De Internationale rechtelijke betrekkingen tusschen Nederland en Japan, 1919, E. van der Vecht, Amsterdam.
- Krahmer, Gustav**—Die beziehung Russlands zu Japan, 1904, Zuckachserdt & Co., Leipzig.
- Kuno, M. S.**—What Japan Wants? 1921, Crowell.
- Labrousse, Henri**—L'Impérialisme Japonais, 1911, C. Delagrave, Paris.
- Lasker, B. & Holland, W. L.**—Problems of the Pacific, 1933 (Proceedings of the Fifth Biennial Conference of the Institute of Pacific Relations, at Banff, Canada), 1934.
- Lemche**—Isolation of Japan, 1919.
- Lodge, Henry Cabot**—Treaty Relating to the Pacific Islands, 1921, Gov't. Print. Office, Washington.

- Matsushita, Masahisa**—Japan in the League of Nations, 1929, Columbia Univ. Press. (Price \$3).
- McCormick, F.**—The Menace of Japan, 1917, Little Brown & Co., Boston.
- McGovern, W. M.**—Modern Japan: Its Political, Military and Industrial Organization, 1921, Scribner.
- McKenzie, Fred. Arthur**—The Unveiled East, 1907, E. P. Dutton & Co., New York.
- Millard, T. F. F.**—Democracy and Eastern Question, 1919; The New Far East, 1906; Our Eastern Question, etc., 1916, the Century Co., New York.
- Miller, D. P.**—Japan-American Relations (a list of works in the New York Public Library), 1921, New York Public Library, New York.
- Mills, H. A.**—The Japanese Problem in the United States, 1915, New York.
- Miyakawa, Masuji**—A Comparison between the Constitutions of Japan and the U.S., 1909, Washington.
- Miyazaki, Tsunejiro**—Growth of Liberalism in Japan, 1918, Carnegie Endowment for International Peace, Washington, D.C.
- Moulin, Henri Alexis**—La Politique Russe et al Politique Japonaise en Asie, 1905, L. Vendt, Dijon.
- Munoz Ortega, Angel**—Noticia Historica de la Relaciones Politicas Y Comerciales Entre México Y el Japon durante el siglo XVII, 1923, La Secretaria de Relaciones Exteriores, México.
- Murray, Arthur M.**—Imperial Outposts from a Strategical and Commercial Aspect, 1907, E. P. Dutton & Co., New York.
- Nagata, Hideojiro**—A Simplified Treatise on the Imperial House of Japan, 1921, Hakubunkwan Co., Tokyo.
- Nakano, Tamio**—The Ordinance Power of the Japanese Emperor, 1923, The Johns Hopkins Press, Baltimore.
- Noguchi, Yone**—Japan and America, 1921, Keio Univ. Press, Tokyo.
- Osborne, S.**—New Japanese Peril, 1921, MacMillan; The Isolation of Japan, 1919, C. L. van Langenhuisen, Amsterdam.
- Ozaki, Yukio**—The Voice of Japanese Democracy (Tr. by J. E. de Becker), 1918, Kelly & Walsh.
- Pavlovsky, Leo**—Russia in the Far East, 1922, Macmillan Company, New York.
- Pitkin, Walter B.**—The Political and Economic Expansion of Japan, 1921, Inst. of International Education, New York; Must We Fight Japan? 1921, Century Co., New York.
- Pooley, A. M.**—Japan's Foreign Policies, 1920, Dodd; The Secret Memoirs of Viscount Hayashi.
- Price, E. B.**—The Russo-Japanese Treaties of 1907-1918 concerning Manchuria and Mongolia, 1933.
- Public Library, New York**—Japanese-American Relations, 1921, printed at New York Public Library, New York.
- Rea, George Bronson**—Japan's Place in the Sun: the Menace to America, 1915, W. L. Bass, Washington.
- Redesdale, Lord**—Garter Mission to Japan, 1906.
- Reinsch, D. S.**—Intellectual and Political Current in the Far East, 1911; Constitution of Japan.
- Ronaldshay, Lawrence J. L. D.**—A Wandering Student in the Far East, 1908, W. Blackwood & Sons, London.
- Russel, L.**—America to Japan, 1919.
- Sato, H.**—Democracy and Japanese Government, 1920, Columbia Univ. Press.
- Sato, Lieut.-Gen., Kojiro**—If Japan and America Fight, 1910, Meguro Shoten, Tokyo.
- Satow, Sir, E. M.**—A Diplomat in Japan, 1921, Lippincott.
- Scherer, James A. B.**—The Japanese Crisis, 1916, Fred. Stokes Co., New York.
- Ditto**—Japan Whither? 1933, Hokusaido Bookstore, Tokyo.
- Ditto**—Japan's Advance, 1933, Hokusaido Bookstore, Tokyo.
- Scott, J. W. Robertson**—The Foundations of Japan, 1922, John Murray.
- Seaman, L. L.**—Real Triumph of Japan, 1906.
- Seibold, Alex. G. G.**—Der Eintritt Japans in das Europäische Völkerrecht, 1900, Kisek Tamal, Berlin.
- Seibold, Louis**—Japan, Her Vast Undertakings and World Expansion, 1921, The New York Herald, New York.
- Sherrill, C. H.**—Have We a Far Eastern Policy?, 1920, Scribner.
- Simpson, Bertram Lenox**—An Indiscreet Chronicle from the Pacific, 1922; The Truth about China and Japan, 1919, Dodd, Mead & Company, New York.
- Steiner, J. F.**—Japanese Invasion, 1919.
- Sunderland, Jabez Thomas**—Rising Japan: Is She a Menace or a Comrade to be Welcomed in the Fraternity of Nations? 1918, G. P. Putnam & Sons, New York.
- Taft, H. W.**—Japan and the East Conference, 1921.
- Takahashi, Dr. Seigo**—A Study of the Origin of the Japanese State, 1919, Printed by W. D. Gray, New York City.
- Thompson, A. M.**—Japan for a Weed (Britain for Ever), 1911.
- Tokutomi, Hideo**—Japanese-American Relations, 1922, The Macmillan Company, New York.
- Treat, P. Jackson**—The Early Diplomatic Relation between the U.S. and Japan (1853-65), 1917, Johns Hopkins Press, Baltimore; Japan and the U.S. (1853-1921), 1921, Houghton Mifflin Co., Boston.
- U.S. State Dept.**—Occupation of Korea, 1916, Gov't. Print. Office, Washington; The Policy of the U.S. and Japan in the Far East, 1908, American branch of Associated International Conciliation, New York; Text of Notes re the U.S. and Japanese Governments re Their Policy in China, etc., 1918, H. M. Stationery Office, London.
- U.S. Treaties, etc., with Japan**—Commerce and Navigation and Protocol, 1895; Convention between U.S. and Japan, 1908; Agreement between U.S. and Japan (1914), 1919; Treaty between U.S. and Japan (1922), 1924; Exchange of Notes between U.S. and Japan, 1923, Gov't. Print. Office, Washington.
- Uyehara, George Etsujiro**—The Political Development of Japan (1867-1909), 1910, Constable & Co., London.
- Washington Conference on the Limitation of Armament**—Four Powers Treaty re Pacific

- Possessions, 1922; Nine Powers Treaty on China, 1922; Treaty between U.S., British Empire, France and Japan, 1923, Gov't. Print. Office, Washington.
- Watson, W. Petrie**—The Future of Japan, 1907, Duckworth & Co., London.
- Weale, B. L. Putnam (pseud.)**—(See Simpson Bertram Lenox).
- Wilentz, G.**—The Political and Economical Organization of Japan, 1908; Sunny Lands & Seas, 1883.
- Wood, Ge-zay**—China, the U.S. and the Anglo-Japanese Alliance, 1921; The Chino-Japanese Treaties of May 25, 1915; The Twenty-one Demands, F. H. Revell Co., New York.
- #### IV. Language
- Aston, W. G.**—A Grammar of the Japanese Spoken Language, 1888; A Grammar of the Japanese Written Language, 1904.
- Aylmer-Coates, Rich. & I. Noda**—Practical Conversations in English and Japanese.
- Bachelor, Rev. J. D. D.**—A Grammar of the Ainu Language, 1903; An Ainu-English-Japanese Dictionary, 1905.
- Berlitz**—Nippon-go Kyo-kwa-sho, 1919, Berlitz.
- Bourgeois, G.**—Dictionary and Glossary for Practical Study of Japanese Ideograph, 1918, Strechert.
- Chamberlain, B. H.**—A Handbook of Colloquial Japanese; Language, Mythology, and Geographical Nomenclature of Japan, Tokyo, 1887; A Practical Introduction to the Study of Japanese Writing; Essay in Aid of a Grammar and Dictionary of the Luchuan Language; A Simplified Grammar of the Japanese Language, 1886; A Romanized Japanese Reader, 3 vols., 1886.
- Dickins, F. V.**—Japanese Texts.
- Dixon, W. G.**—Dictionnaire Coreen-Français, 1886.
- Gale, J. S.**—Korean Grammatical Forms; A Korean-English Dictionary.
- Grossman, Fred. N.**—Japanese Without a Teacher, 1928, Kawase Nisshindo, Kobe.
- Hiraoka, T. & Suzuki, W.**—A Japanese-English Dictionary, 1930, Nipponno-Romaji-sha, Tokyo.
- Imrie, Wm.**—Handbook of English-Japanese Etymology, 1889.
- Inouye, Jukichi**—Comprehensive Japanese-English Dictionary, 1924, Shiseido Pub. Co., Tokyo.
- Karlegren, B.**—Analytic Dictionary of Chinese and Sino-Japanese, 1923.
- Kelly & Walsh's**—Handbook of the Japanese Language for the Use of Tourists and Residents, 1896.
- Koop, Albert J. & Hogita Inada**—Japanese Names and How to Read Them, a Manual for Collectors and Students, 1923, The Eastern Press, Ltd., London.
- MacCauley, Clay**—An Introductory Course in Japanese, 1906.
- Okakura, Yoshisaburo**—New English-Japanese Dictionary on Bilingual Principles, 1928, The Kenkyusha, Tokyo.
- Pierson, J. L.**—10,000 Chinese-Japanese Characters: A New Dictionary, 1926.
- Plaut, Hermann**—Japanese Conversation-Grammar with Numerous Reading Lessons and Dialogues, 1905, Julius Groos, London, Paris, etc.
- Rose-Innes, Arthur**—English-Japanese Conversation Dictionary; Conversational Japanese for Beginners; Beginners' Dictionary of Chinese-Japanese Characters & Their Principal Compounds; Japanese Reading for Beginners, 4 vols., 1926, K. Yoshikawa, Yokohama.
- Sanson, G. B.**—An Historical Grammar of Japan, 1928.
- Shand, W. G. S.**—Japanese Self-Taught (2nd Ed.), 1915, Caspar.
- Strong, G. V.**—Common Chinese-Japanese Characters, 1920, Strechert.
- Takehara, Tsuneta**—Standard Japanese-English Dictionary, 1925, Hobunkwan, Tokyo.
- Takeuchi, Yoshitaro**—Japanese-English Dictionary, 1930, The Kenkyusha, Tokyo.
- Underwood, H. G.**—A Concise Dictionary of the Korean (Korean-English Dictionary), 2 vols.; Introduction to the Korean Spoken Language.
- Uyeda, Kazutoshi, & Others**—A Dictionary of Japanese Words of Foreign Origin (Nippon Gairaigo Jiten), 1914, Sansendo Pub. Co., Tokyo.
- #### V. Law
- De Becker, J. E.**—Annotated Civil Code of Japan, 4 vols.; Commentary on the Commercial Code of Japan, 3 vols. Elements of Japanese Jurisprudence, 1 Vol.; Pointers on Japanese Law, 1 vol.; Pointers on Japanese Trade Marks, 1 vol.; Pointers on Japanese Patents, 1 vol.; Pointers on Trading Partnerships and Companies, 1 vol.; Private International Law of Japan, 1 vol.; Translation of the Code of Civil Procedure of Japan, 1 vol.; Translation of the Mining Law of Japan, 1 vol.; Translation of Railway Mortgage Law of Japan, 1 vol.; Translation of Secured Debentures Trust Law, 1 vol.; Translation of the Law of Japanese Weights and Measures, 1 vol.; Translation of the Commercial Code of Japan; New Japanese Laws concerning Patents, Trade Marks, Designs, and Utility Models, 1909; The New Civil Code of Japan and the Law Concerning its Operation, 1911; Principles and Practice of the Civil Code of Japan, 1921; Elements of Japanese Laws, 1916; The Perpetual Lease Question, 1924; The Sundry Japanese Laws, 1922; The Income Tax Laws, 1928.
- Gubbins, J. N.**—Civil Code of Japan.
- Hall, W. S.**—Review of the Japanese Patent Law; Japanese Laws as to Patents, Trade Marks, Designs, 1901.
- Hozumi, Baron Dr. Nobushige**—The New Civil Code of Japan, 1912; Ancestor Worship and Japanese Law, 1912.
- Japan, Laws, Statutes, etc.**—Annotated Civil Code of Japan 1909-10, Butterworth & Co., London; Japanese Code of Criminal Procedure, 1918, Kelly & Walsh.
- Loenhof, L. H. and R. H.**—The Civil Code of Japan (Tr.)
- Mogami, U.**—Revised Tax Laws of Japan, 1927, The Japan Times Press.
- Ogata, Kiyoshi, Ph. D.**—Co-operative Movement in Japan, 1923.
- Piggott, Sir, F. T.**—Extraterritoriality, 1892.
- Simmons, D. B.**—Notes on Land Tenure and Local Institutions in Old Japan, 1891.

- Vogt, Dr. Karl**—The Commercial Code of Japan (Translation), 1912; Japanische Civilprozessordnung und Gerichtsverfassungsgesetz, 1920; Die Japanischen Gesetze über Patente, Gebrauchsmuster, Muster und Warenzeichen mit den Ausführungsbestimmungen, 1921; Japanisches Bürgerliches Gesetzbuch, Revidierte Übersetzung, 1927; Handelsgesetzbuch Für Japan 2. Auflage, 1927; Das japanische Geschäftsgewinn-Steuer-gesetz, 1927; Das Japanische Einkommen Steuergesetz, 1928; Japanische Konkursordnung und Vergleichsgesetz, 1928; Handbuch für den Verkehr mit Japan (Generalconsul O. Scholz & Dr. Karl Vogt), 2. Auflage, 1928.
- #### VI. Literature and Translation
- Adam, Mrs. Douglas**—Petals, 1913, The Japan Gazette Press, Yokohama (rare).
- Arnold, Sir, E.**—"Azuma" (Drama), 1891.
- Aston, W. G.**—A History of Japanese Literature, 1899; The "Nihongi" (Chronicle of Japan from the Earliest Times to 677 A.D.), a translation, 2 vols., 1897.
- Bachelor, Rev. J. D. D.**—The Ainu and Their Folklore.
- Benneville, J. S. de**—"Saito Musashi-Bo Benkei", 2 vols., 1910.
- Bryan, Dr. J. Ingram**—The Literature of Japan (Home University Library), 1929, Thomson Butterworth Ltd., London.
- Bywater, Hector C.**—The Great Pacific War, 1925, Constable & Co., London.
- Chamberlain, B. H.**—The Classical Poetry of the Japanese, 1880; Japanese Poetry, 1910; Ainu Fairy Tales, 3 vols.; Ainu Folktales, 1888; Japanese Fairy Tales in English, 1907; Translation of the "Kojiki", 1883.
- Chikamatsu**—(The Masterpieces of) The Japanese Shakespeares; Tr. by Asataro Miyamori, 1926.
- Davis, F. H.**—Myths and Legends of Japan, 1920.
- De Benneville, James S.**—The Yotsuya Kwaidan, 1917.
- Dickins, F. V.**—"Taketori no Okina-ga-Monogatari", 1888; "Chūshin-gura", 1875; Primitive and Medieval Japanese Texts, 2 vols., 1906; "Rokujūen" (Hida-no-Takumi Monogatari), 1912.
- Ferguson, John Co., & Aneaki, Dr. Masaharu**—Chinese and Japanese Mythology, (Archaeological Institute of America), Marshal Jones Co., Boston.
- Florenz, Dr. Karl Adolf**—White Aster; Poetical Greetings from the Far East, 1897; "Terakoya", 1900; Geschichte der Japanischen Literatur, 1906, C. F. Amelangs Verlag, Leipzig.
- Greene, F. B.**—Iwaya's Fairy Tales of Old Japan, 1903.
- Griffis, Wm. E.**—Honda, the Samurai, 1890; Fairy Tales of Old Japan, 1908.
- Hearn, Lafcadio**—Gleanings in Buddha-Fields; Studies of Soul in the Far East, 1910; Glimpses of Unfamiliar Japan, 2 vols., 1907-10; In Ghostly Japan, 1908; Japan, an Attempt at Interpretation; "Kokoro": Hints and Echoes of Japanese Inner Life, 1907; "Kotto": Japanese Curios, with Sundry Cobwebs, 1903; "Kwaidan": Stories and Studies in Strange Things, 1907; A Japanese Miscellany, 1910; Out of the East, 1895; Japanese Lyrics (a translation), 1915, Houghton Mifflin Co., Boston.
- Hughes, G., and Yozan T. Iwasaki**—Three Woman Poets of Modern Japan, 1927.
- Hutchinson, M. F.**—A Japanese Romance.
- Inouye, Jukichi**—"Chushingura" (Forty-Seven Ronins).
- Isohe, Yaichiro**—Musings of a Chinese Vegetarian, a translation of "Tsal-ken-tan", 1926, Yuhodo, Tokyo.
- Japanese Literature**—1902, Colonial Press, London.
- Jippensha, Ikku**—"Hizakurige" (Unabridged Eng. Translation), Illustrated, 1929, Japan Chronicle Press, Kobe, Japan. (¥21.00).
- Kagawa, Toyohiko**—A Shooter at the Sun ("Taiyo-wo-iru-Mono"), a novel tr. by T. Satchel, 1925, the Japan Chronicle Press, Kobe.
- Ki-no-Tsurayuki**—The Tosa Diary, tr. by W. N. Porter, 1912.
- Kirby, M.**—From East to West (Poems), An English Girl in the Far East, 1918, Doan.
- Koda, Roban**—"Goju-no-to" or Pagoda, a novel tr. by S. Shioya.
- Lloyd, Arthur**—Imperial Songs, 1912; Pictures of Life in Japan, 1910.
- Loti, P.**—L'Exile, 1893; Japan ved Efteraarstid, 1890; Japoneride d'Automne, 1889; Madame Chrysantheme, 1887; Madame Chrysanthemum (English Tr.), 1889; Madame Prune, 1919, Stokes.
- MacCauley, Clay**—"Hyakunin Isshu", or Collection of One Hundred Poets (a translation with annotation), 1920, Kelly & Walsh.
- Mackenzie, D. A.**—Myths of China and Japan.
- MacClatchie, R. H.**—Japanese Plays, 1890.
- Madden, M. R.**—The Golden Chopsticks (Japanese Children's Songs), 1904.
- Mitford, A. B. (Redesdale)**—Tales of Old Japan, 1871, Macmillan & Co., London; The Ghost of Sakura, 1892; Japan's Inheritance, 1914.
- Natsune, Soseki**—"Wagahai wa Neko-de-aruru" (I Am a Cat), a novel tr. by Kan-ichi Ando; "Botchan Monogatari", tr. by Yasotaro Mori.
- Nitobe, Dr. I.**—Bushido (The Soul of Japan), 1903.
- Noguchi, Yone**—From the Eastern Sea, 1903; Japan and America, 1921, Orientalia, New York; Japanese "Hokku", 1920; Ten Japanese Noh Plays, 1920, Four Seas Co.; Three Translated Selections from the Noh Drama, 1920, Badger.
- Okakura, Kakuzo**—The Heart of Heaven, 1922.
- Osaki, Koyō**—"Konjikiyasha" or Golden Demon, a novel tr. by Arthur Lloyd.
- Osaki, Mrs. Y.**—The Japanese Fairy Book; Buddhas Crystal and Other Japanese Tales; Warriors of Old Japan and Heroes of Old Japan, 1906.
- Page, Curtis Hidden**—Japanese Poetry, 1923, Houghton Mifflin Co., Boston.
- Porter, W. P.**—A Hundred Verses from Old Japan, 1913; A Year of Japanese Epigrams, 1911.
- Riordan, Roger**—Sunrise Stories, 1896, Charles Scribner's Sons, New York.
- Sadler, A. L.**—"Heikemonogatari" (a translation), Asiatic Society of Japan, 2 vols., 1921.
- Satchel, T.**—Over the Death Line, a translation of a novel by Toyohiko Kagawa; "Hizakurige": A Transcript from Jippensha Ikku, 1925, the

- Japan Chronicle Press, Kobe.
- Satow, Sir, E. M.**—Japanese Literature.
- Seitz, Don**—"Monogatari", 1925, Putnam & Sons, New York.
- Stopes, Marine C. A.**—Plays of Old Japan, the "No", 1913.
- Suyematsu, Vis. K.**—Japanese Fantasies, 1905.
- Taketomi, T.**—Paulownia: Seven Japanese Stories from Contemporary Writers, 1919, Duffield & Co., New York.
- Tokutomi, Rokwa**—"Namiko", a novel tr. by S. Shioya.
- Vines, Sherard**—Humours Unreconciled: A tale of Modern Japan, Wishart & Co., London.
- Waley, Arthur**—"No" Plays of Japan; The Tale of Genji ("Genji-Monogatari"), by Lady Murasaki, 1925, George Allen & Unwin, London.
- Whitehorn, A. L.**—Wonder Tales of Old Japan, 1911.
- ### VII. Religion and Science
- Anesaki, Dr. Masaharu**—Buddhist Influence to Art, with special reference to Japan, 1916, Houghton Mifflin; Quelques pages de l'Histoire Religieuse du Japon, 1921, E. Bernard, Paris.
- Arai, N.**—Outline of the Doctrine of the Nichiren Sect, 1833.
- Armstrong, Robert Cornell**—Light from the East, 1914, Univ. of Toronto, Toronto.
- Aston, W. G.**—Shinto: the Ancient Religion of Japan, 1907; Shinto (The Way of the Gods), 1905.
- Axling, William**—Japan on the Upward Trail, 1925, Missionary Education Movement of U.S. & Canada, New York.
- Bernard, S. M.**—Japan's Martyr Church.
- Brown, Arthur Judson**—The Mastery of the Far East, 1921, Scribner's Sons, New York.
- Buckley, E.**—Phallicism in Japan, 1895.
- Bureau of Religions, The (Japan)**—A General View of the Present Religious Situation in Japan, 1920.
- Cary Otis**—History of Christianity in Japan, 2 vols., 1915.
- Clement, E. W.**—Christianity in Modern Japan, 1905.
- Department of Education, The (Japan)**—Scientific Japan: Past and Present, Prepared in connection with Third Pan-Pacific Science Congress (Tokyo), 1926, Maruzen Pub. Co., Tokyo.
- Erickson, Mrs. Lois Johnson**—The White Fields of Japan 1923, Presbyterian Company of Publication, Richmond.
- Federation of Christian Missions in Japan, The**—The Christian Movement in Japan, Korea and Formosa (an annual pub.), Methodist Publishing House, Tokyo.
- Fisher, Galen M.**—Creative Forces in Japan, 1923, Central Committee on the United Study of Foreign Mission, West Medford, Mass.
- Gordon, M. L.**—An American Missionary in Japan.
- Griffis, Wm. E.**—The Religions of Japan, from Dawn of History to Meiji, 1895; C. Scribner's Sons.
- Gulick, S. L.**—Christian Forces of Japan at Beginning of 20th Century, 1900.
- Haas, Hans**—Geschichte des Christentums in Japan, 1902-04, Tokyo.
- Harada, Tasuku**—The Faith of Japan, 1914, MacMillan, New York.
- Hibino, Y.**—Nippon Shindo Ron, 1928.
- Holton, Daniel Clarence**—The Political Philosophy of Modern Shinto, 1922, Chicago.
- Humbert, A.**—The Way of the Gods.
- Ishizuka, Rev. Ryugaku & Contes, Rev. H. H.**—Honen, the Buddhist Saint, 1926, Tokyo, ¥18 (\$10).
- Japan Chronicle, The**—"Risshū Daishi", an Account of Nichiren; "Omotokyo", an Account of one of Japan's popular faiths, 1924, the Japan Chronicle Press, Kobe.
- Kerschner, Mabel Gardner**—Young Japan, 1923, Missionary Education Movement of U.S. & Canada, New York.
- Knox, G. W.**—The Developments of Religion in Japan, 1907, G. P. Putnam, London.
- Leech, J. H.**—Butterflies from China, Japan & Korea, 3 vols.
- Lloyd, Arthur**—Shinran and His Work, 1910; The Creed of Half-Japan; The Development of Japanese Buddhism, 1894.
- Lowell, P.**—Occult Japan as The Way of The Gods.
- Mikami, Y.**—The Development of Mathematics in China and Japan, 1913.
- Mitue, J.**—The Volcano of Japan: Translations of the Seismological Society of Japan.
- Nanjo, Rev. Dr. Buwyo**—A History of the Twelve Japanese Buddhism, 1894.
- Nishimura, Dr. Shinji**—A Study of Ancient Ships of Japan, 10 vols., 1925-30, Pub. by the Society of Naval Architects (Japan), Maruzen Company, Tokyo.
- Noss, Christopher**—"Tohoku", the Scotland of Japan, 1918, Board of Foreign Missions Reformed Church in U.S., Philadelphia.
- Ogawa, K.**—Some Japanese Flowers, 1908; A Hand List of the Birds of Japan, 1908; Collotype Albums of Things Japanese, 1893.
- Pell, E. L.**—Heroes of Faith in Japan, ed. by E. E. Chapell; The Key to the East, ed. by E. E. Chapell.
- Protestant Episcopal Church in the U.S.A.**—Japan Advancing—Whither? 1912, Domestic & Foreign Missionary Society, New York.
- Reischauer, A. K.**—Studies in Japanese Buddhism, 1917, MacMillan, New York.
- Saneyoshi, Surg.-Adm. Y.**—The Surgical & Medical History of the Naval War between Japan and China.
- Satomi, Kishio**—Japanese Civilization, its Significance and Realization (Exponent of Nichiren Sect), 1923, Kegan Paul, London.
- Schiller, E.**—Shinto.
- Schurhammer, G.**—Shinto: The Way of the Gods in Japan, 1923.
- Seebohm, H.**—The Birds of Japanese Empire, 1890.
- Shinran Shonin (Priest Shinran)**—Buddhist: Psalms, tr. by S. Yamada and L. Adams Beck, 1921.
- Stejneger**—Herpetology of Japan and Adjacent Territory.
- Sugitara, S.**—Hindu Logic as Preserved in China

- and Japan, 1900.
- Tachibana, T.**—Ethics of Buddhism, 1926, Clarendon Press, Oxford.
- Takakusu, Dr. Junjiro & Watanabe, Dr. Kalkyoku**—The Tripitaka (Issai-Kyo), in Chinese, new edition revised etc., 55 vols., 1924-1928, the Issai-kyo Kanko Kwai, Tokyo.
- Tanaka, Dr. Shigeo**—Figures and Descriptions of the Fishes of Japan.
- Tenrikyo Headquarters**—"Tenrikyo", a New Shinto Movement, edited by Tametsugu Yamazawa, 1933, Tenrikyo Headquarters, Nara, Japan.
- Unger, Mary E.**—The Favorite Flowers of Japan, 1906; Useful Plants of Japan, 5 vols.
- Vidal, P.**—Minerals of Japan, 1904.
- ### VIII. Civilization and Education
- Bryan, Dr. J. Ingram**—The Civilization of Japan, 1927.
- Conchoud, Paul Louis**—Japanese Impressions with a Note on Confucius, 1921, John Lane, London; Sages et Poètes d'Asie, 1916, Calmann-Lévy, Paris.
- De Benneville, James S.**—More Japonico, 1908, the Japan Gazette Press, Yokohama.
- Dept. of Education, The (Japan)**—Education in Japan, 1914, Tokyo.
- Dickinson, Goldsworthy Loves**—An Essay on the Civilizations of India, China & Japan, 1914, J. M. Dent & Sons, London.
- Feenstra Kulper, J.**—Japan en de Buitenwereld in de Achttiende eeuw, 1921, M. Nijhoff, Gravenhage.
- Gérard, August**—Nos Alliés d'Extrême-Orient, 1915, Payot & Cie, Paris.
- Griffis, Wm. Elliot**—The Japanese Nation in Evolution etc., 1902, T. Y. Crowell & Co., New York.
- Gulick, Sidney Lewis**—Evolution of the Japanese, Social & Psychic, 1903, F. H. Revell Co., New York.
- Hearn, Lafcadio**—Japan, an Attempt at Interpretation, 1904, The MacMillan Co., London.
- Honaga, S.**—The National Spirit of Japan: A Contribution to Spiritual Understanding between Nations, 1916, Simpkin, Marshall, Hamilton, Kent & Co., London.
- Kikuchi, Baron Dairoku**—Japanese Education, 1909, J. Murray, London.
- Kobayashi, Teruaki**—La Société Japonaise, Etude Sociologique, 1914, F. Alcan, Paris.
- Lewis, Robert Ellsworth**—The Educational Conquest of the Far East, 1903, F. H. Revell Co., New York.
- Lombard, F. A.**—Pre-Meiji Education in Japan.
- Mizuno, Tsunekichi**—The Kindergarten in Japan, 1917, Stratford Co., Boston.
- Montgomery, Walter Alex.**—Educational Conditions in Japan, 1919, Gov't. Print. Office, Washington.
- Okakura, Yoshisaburo**—The Japanese Spirit, 1905, J. Pott & Co., New York.
- Rathgen, Karl**—Staat und Kultur der Japaner, 1907, Velhagen & Klasing, Bellefeld und Leipzig.
- Nishimura, Shinji, Dr. Lit.**—The "Hisagobune" or Calabash Boats, vol. 2, part I, Floats, being part of Series "Study of Ancient Ships of Japan", 1934, The Society of Naval Architects of Japan
- & Maruzen Co., Tokyo.
- Reinsch, Paul Samuel**—Intellectual and Political Currents in the Far East, 1911, Houghton Mifflin Co., Boston.
- Satomi, Kishio**—Japanese Civilization, 1923.
- Witte, Johannes**—Ostasien und Europa, Das Hingen Zweier Weltkulturen, 1914, J. C. B. Mohr, Tübingen.
- ### IX. Economy, Finance and Commerce
- Allen, G. C.**—Japan's Banking System, 1923, the Japan Chronicle Press, Kobe.
- American Academy of Political & Social Science (Philadelphia)**—Commercial Relations between the U.S. and Japan, 1910.
- Asahi, Isoshi**—The Secret of Japan's Trade Expansion, 1934, Maruzen Company, Tokyo.
- Batchelder, Charles C.**—Trade of British India with the United States, Japan & Germany, 1923, Gov't. Print. Office, Washington.
- British Consulate (Osaka)**—Report on Japanese Labour, 1920, H.M. Stationery Office, London.
- Bülow, Heinrich August Ernst von**—Russland-Japans Handelspolitik und Industrie, 1904, B. Sturm, Dresden.
- Bureau of Customs (Japan)**—Returns of Foreign Trade of Japan for the Eighteen Years 1868-86, 1886, Tokyo.
- Central Raw Silk Trade Association of Japan**—I am Japan Raw Silk, 1933, Central Raw Silk Association of Japan, Tokyo.
- Cunningham, W. B.**—Report on the Cotton Spinning and Weaving Industry in Japan 1925-26, 1927.
- Dautremere, Joseph**—The Japanese Empire and its Economic Conditions, 1915, T. F. Unwin, London.
- Dept. of Finance, The (Japan)**—Annual Returns of the Foreign Trade of Empire of Japan, Tokyo.
- Dept. of Commerce, U. S.**—Japanese Markets for American Lumber, 1915, Gov't. Print. Office, Washington.
- Dept. of Overseas Trade (Gt. Brit.)**—Report on the Industrial and Economic Situation in Japan, London.
- Eldridge, Frank, Reed**—Japan After the Earthquake, 1923, Gov't. Print. Office, Washington.
- Ditto**—Trading with Asia.
- Federation of British Industries**—The Menace of Japanese Competition, Federation of British Industries, 1933, London.
- Harris, A. M.**—Eastern Products: A Trade Catalogue of Japan (real samples of merchandise inserted), 1928 edition, 4 vols.
- Hattori, Yukimasa**—The Foreign Commerce of Japan since the Restoration, 1914, Johns Hopkins Press, Baltimore.
- Heber, E. A.**—Japanische Industriearbeit, etc., 1912, G. Fischer, Jena.
- Igarashi, Elkichi**—The National Wealth of Japan, 1906, National Wealth of Japan Pub. Office, Tokyo.
- Industrial Welfare Society, The (Tokyo)**—Industrial Life in Japan, 1934, The Industrial Welfare Society, Tokyo.
- International Labor Office, Geneva**—Industrial La-

- bor in Japan, 1933. International Labor Office, Geneva.
- Japan Mercantile & Manufacturers' Directory, The**—The Eastern Advertising Agency, Kobe.
- Joint Committee of Cotton Trade Organizations**—Factors in Japanese Competitions 1924-32, 1934, Manchester.
- Kamlsaka, Saitaro**—The Cotton Spinning Industry of Japan in Relation to the India-Japan Trade, 1932, Osaka.
- Ditto**—The Cotton Industry of Japan, 1934, Osaka.
- Knox, Philander Chase**—Public & Official Utterances of 1912, Gov't. Print. Office, Washington.
- Kobayashi, Dr. U. & Capt. N. Masuda**—Military Industries of Japan, 1922, Humphrey Mitford, London.
- Kushida, Tamizo**—War and Armament Taxes of Japan, 1923, Oxford Univ. Press, New York.
- League of Nations, Geneva**—The Report of the Commission of Enquiry of the League of Nations into the Sino-Japanese Dispute, 1932. The League of Nations Office, Geneva.
- Masuda, Takashi**—Japan: Its Commercial Development & Prospects, 1908, Sisley's, Ltd., London.
- Mochizuki, Kotaro**—Japan and America, 1909, The Liberal News Agency, Tokyo.
- Nagoya Chamber of Commerce & Industry, Japan**—Industrial and Labor Conditions in Japan with Special Reference to Nagoya, 1934, Nagoya.
- Neugebauer, Wilhelm**—Japan im Handelsverkehr mit Deutschland und Osterreich-Ungarn, 1914, F. Meiner, Leipzig.
- Nitobe, Inazo**—The Intercourse between the United States & Japan, 1891, Johns Hopkins Press, Baltimore.
- Ono, Yefiro**—The Industrial Transition in Japan, 1890, American Economic Association, Baltimore.
- Pearse, Arno, S.**—Japan and China Cotton Industry Report, 1929, Manchester.
- Porter, R. Percival**—The Full Recognition of Japan, 1911 H. Frowde, London; Japan, the New World Power, 1915, Milford, Oxford University Press, London; Commerce and Industries of Japan, 1896, Philadelphia.
- Rathgen, Karl**—Die Japaner in der Weltwirtschaft, 1911, B. G. Teubner, Leipzig.
- Saint-Maurice, comte de**—La Civilization Economique due Japon (1908) Son Expansion an Extrême-Orient, 1908, G. Roustan, Paris.
- Sansom, G. H., C.M.G.**—Economic Conditions in Japan (Published by the British Department of Overseas Trade), 1933, London.
- Stelintorf, Paul P.**—Japan as a Market for American Agricultural Implements & Machinery, 1923, Gov't. Print. Office, Washington.
- Takizawa, Matsuyo**—The Penetration of Money Economy in Japan and its Effects upon Social and Political Institutions, 1927.
- Thery, Edmond**—La Situation Economique and Financiere du Japon Après la Guerre de 1904-05, 1907, Economiste Européen, Paris.
- U.S. Tariff Commission**—The Foreign Trade of Japan, 1922; Japan's Trade During the War, 1919, Gov't. Print. Office, Washington.
- Uyehara, S.**—The Industry and Trade of Japan, 1926.
- Viallate, Achille**—L'avenir Economique du Japon, 1907, M. Rivière, Paris.
- Vilenkin, Grigorii Abramovich**—The Political and Economic Organization of Modern Japan, 1908, Kondo Shoten, Tokyo.
- Young Men's Leagues of Japan**—"Seinendan" or "Young Men's Leagues of Japan", 1934, Dai-Nippon Rengo Seinendan (Federation of Young Men's Leagues of Japan, Tokyo)

X. Social Life and Customs

- Adam, Evelyn**—Behind the Screens, 1910, G. P. Putnam & Sons, New York.
- Ayrton, Mrs. Matilda Chaplin**—Child-life in Japan and Japanese Child Stories, 1901, D.C. Heath & Co., Boston.
- Bacon, Alice Mabel**—Japanese Girls and Women, 1902; A Japanese Interior, 1893, Houghton Mifflin Co., Boston & New York.
- Bodley, Major, R.V.C.**—A Japanese Omelette: a British Officer's Impressions in the Japanese Empire, 1933, Hokuseido, Tokyo.
- D'Anethan, Baroness A.**—Fourteen Years of Diplomatic Life in Japan, 1912, S. Paul & Co., London.
- Edwards, Osman**—Japanese Plays and Playfellows, 1910, W. Heinemann, London.
- Erskine, Wm. H.**—Japanese Customs, their Origin and Value, 1925, Kyobun-Kwan, Tokyo.
- Fraser, Mary Crawford (Mrs. Hugh)**—A Diplomatist's Wife in Japan, 1911, Hutchinson & Co., London; The Custom of the Country (Tales from New Japan); Letters from Japan, 2 vols., 1938, MacMillan, New York & London.
- Fujimoto, P.**—The Night Side of Japan, Larle; Story of the Geisha Girl, 1919, Lippincott.
- Gulick, Sidney Lewis**—Working Women of Japan, 1915, Missionary Education Movement in the U.S. & Canada, New York.
- Harrison, E. J.**—The Fighting Spirit of Japan and Other Studies, 1912, Charles Scribner's Sons, New York.
- Hearn, Lafendlo**—In Ghostly Japan, 1899, Little, Brown, & Co., Boston; Kokoro: Hints and Echoes of Japanese Inner Life, 1896, Houghton Mifflin & Co., Boston.
- Holland, Chive**—Things Seen in Japan, 1907, E. P. Dutton & Co., New York.
- Howard, Ethel**—Japanese Memories, 1918, Hutchinson & Co., London.
- Inouye, Jukichi**—Home Life in Tokyo, 1910, Kyobunkwan, Tokyo.
- Japan Bureau de la Statistique Générale**—Diagrams & Numerical Tables re Population & Vital Statistics of Japanese Empire, Statistical Bureau, Imperial Cabinet, Tokyo (also other statistical compilations on Japan).
- Klein, Mattias**—By Nippon's Lotus Ponds, 1914, F.H. Revell Co., New York.
- Knox, George Williams**—Japanese Life in Town and Country, 1904, G. P. Putnam's Sons, London.
- Lampe, William E.**—The Japanese Social Organization, Princeton Univ. Press., Princeton.
- Lawson, Lady Kate**—Highways and Homes of Japan, 1910, T. F. Unwin, London.

- Lloyd, Arthur**—Everyday Japan, 1909, Cassel & Co., New York; Everyday Life, 1911.
- Madden, Maude Whitmore**—In the Land of the Cherry Blossoms, 1915, F.H. Revell Co., New York.
- Markino, Yoshio**—When I was a Child, 1912, Houghton Mifflin Co., Boston.
- McGovern, Mrs. Janet B.**—The Butterflies of Taiwan and Other Fantasies, 1924, W. Heffer & Sons, Cambridge.
- Morse, Edward S.**—Japan Day by Day, etc., 1917, Houghton Mifflin Co., New York; Japanese Homes and Their Surroundings, 1886, Ticknor & Co., Boston.
- Naudeau, Ludovic**—Le Japon Modern; Son Evolution, 1908, E. Flammarion, Paris.
- Omori, Annie Shepley**—Diaries of Court Ladies of Old Japan, 1920, Houghton Mifflin Co., Boston & New York.
- Régamey, Félix Elle**—Japan in Art and Industry, 1893, G. P. Putnam's Sons, New York.
- Scherer, James A. B.**—Young Japan, 1905, J.B. Lippincott Co., Philadelphia & London.
- Shaw, Glen W.**—Osaka Sketches, 1930, Hokuseido Pub. Co., Tokyo.
- Silver, J. M. W.**—Sketches of Japanese Manners and Customs (Illus.), 1867, London (rare).
- Sladen, Douglas Brooke W.**—Queer Things about Japan, 1904, A. Treherne & Co., London; More Queer Things about Japan (same publisher).
- Street, Julian L.**—Mysterious Japan, 1921, Doubleday, Page & Co., New York & Toronto.
- Walsy, Arthur**—The "No" Plays of Japan, 1922.
- Yanata, Miss Kikou**—The Shoji: Japanese Interior and Silhouettes (Golden Dragon Library), 1928, G. Routledge & Sons, London.

XI. Travels and Guide Books

- Batchelor, Rev. J. D. D.**—An Itinerary of Hokkaido, 1893; Sea-Girt Yezo, 1902.
- Bell, Archie**—A Trip to Lotus Land, 1917, John Lane Co., New York.
- Bigelow, Ponitney**—Japan and Her Colonies, 1923, E. Arnold & Co., London.
- Bishop, Mrs. (Isabella Lucy Bird)**—Unbeaten Tracks in Japan, 1880, John Murray, London.
- Browne, Geo. Waldo**—Japan, the Place and the People, 1904, D. Estes & Co., Boston; The New America and the Far East, 1910-12, Marshall Jones Co., Boston.
- Buxton, L. H. Dudley**—The Eastern Road, 1924, Trübner & Co., London.
- Collins, Gilbert**—Far Eastern Jaunts, 1924, Methuen & Co., London.
- Conins, James H.**—The New Japan, 1923, Ganesh & Co., Madras.
- Davidson, A. M. Campbell**—Present-day Japan, 1904, Lippincott Co., Philadelphia.
- Del Mar, Walter**—Around the World Through Japan, 1904, A. & C. Black, Norwood, Mass.
- Dewey, John**—Letters from China and Japan, 1920, Dutton Co., New York.
- Exner, A. H.**—Japan as I Saw It, 1912, Jarrold & Sons, London.
- Fink, Henry T.**—Lotus-time in Japan, 1895, Charles Scribner's Sons, New York.
- Fisher, Gertrude A.**—A Woman Alone in the Heart of Japan, 1906, L. C. Page & Co., Boston.
- Frank, H. Alverson**—Glimpses of Japan and Formosa, 1924, The Century Co., London.
- Goodrich, Joseph K.**—Our Neighbors: the Japanese, 1913, F. G. Browne & Co., Chicago.
- Greenble, Sydney**—Japan, Real and Imaginary, 1920, Harper & Bros., London.
- Hall, Trowbridge**—Japan in Silhouette, 1925, McMillan & Co., New York.
- Hesse-Wartegg, Ernst von**—China and Japan Erlebnisse, 1900, J. J. Weber, Leipzig.
- Hitchcock, Alfred M.**—Over Japan Way, 1917, H. Holt & Co., New York.
- House, J. C.**—Letters from Japan by an American Girl to Her Friends at Home.
- Kawakami, Kiyoshi Karl**—Japan and the Japanese as Seen by Foreigners Prior to the Beginning of Russo-Japanese War, 1904, Kelselsha, Tokyo.
- Kellermann, Bernhard**—Ein Spaziergang in Japan, 1920, P. Cassirer, Berlin.
- Kipling, Rudyard**—Letters from the East, F. F. Lovell Co., New York.
- Kirtland, Lucian Swift**—A Chronicle of Wanderings on the Japanese Highroad, 1918, G. H. Doran & Co., New York.
- La Farge, John**—An Artist's Letters from Japan, 1897, The Century Co., New York.
- Lawson, Lady**—Highways and Homes of Japan, 1910.
- Local Affairs Bureau, Dep't. of Home Affairs (Japan)**—The Rural Life of Japan, 1914, Toppan Printing Co., Tokyo.
- Lucas, Edward Verrall**—Roving East and Roving West, 1921, George H. Doran Co., New York.
- Lucy, Sir Henry William**—East by West: A Journey in the Recces, 1885, R. Bentley & Son, London.
- Luffman, Charles Rogue**—The Harvest of Japan, etc., 1920, T.C. & E.C. Jack, London.
- McLenn, Ethel Louise**—A Gentle Jehu in Japan, 1912, Dodd, Mead & Co., New York.
- Menpes, Mortimer**—Japan, a Record in Colour, 1902, A. & C. Black, London.
- Migeon, Gaston**—Au Japon: Promenades aux Sanctuaires de l'Art, 1908, Hachette et Cie, Paris.
- Morris, Alice A.**—Dragons and Cherry Blossoms, 1896, Dodd, Mead & Co., New York.
- Morris, J.**—Advance Japan: a Nation Thoroughly in Earnest, 1895, W. H. Allen & Co., London.
- Murray's**—Handbook for Travellers in Japan: Whole Empire from Saghallen to Formosa.
- Neustadt, Arthur**—Japanisch Reisebriefe, Berichte über eine Fahrt durch Japan, 1913, P. Cassirer, Berlin.
- Noss, C. and Others**—Tōhoku, the Scotland of Japan, 1918, Reformed Church, Board of Foreign Missions, Philadelphia.
- Pan-Pacific Science Congress (3rd) (Tokyo)**—Guide Books of the Excursions, 1926, Maruzen Co., Tokyo.
- Perry, Matthew Calbraith**—The Americans in Japan, 1917, D. Appleton & Co., London; Narrative of the Expedition of an American Squadron to the China Seas and Japan, etc., 1898, A.O.P.

- Nichol-Green & Co., Washington.
- Pontny, Herbert George**—In Lotus-land Japan, 1922, J.M. Dent & Sons, London.
- Powers, Harry Huntington**—Japan, 1923, The MacMillan Co., New York.
- Railway Dep't. (Japan)**—Hot Springs of Japan, incl. Chosen, Taiwan & South Manchuria, 1922.
- Railway Dep't. (Japan)**—Official Guide Book to Eastern Asia, in 5 vols. Vol. I. Chosen, Manchuria and Siberia (Revised Ed.); II. South-Western Japan; III. North-Eastern Japan; IV. China (Revised Ed.); V. East Indies.
- Redesdale, Algernon Bertram Freeman-Mitford**—The Garter Mission to Japan, 1906, MacMillan & Co., London; A Tragedy in Stone and Other Papers, 1912, John Lane Co., New York.
- Rittner, George H.**—Impressions of Japan, 1904, J. Murray, London.
- Russell, Sir Herbert William Henry**—With the Prince in the East, 1922, Methuen & Co., London.
- Sanders, Thomas Henry**—My Japanese Year, 1915, J. Pott & Co., New York.
- Seidmore, M. R.**—Jinrikisha Days in Japan, 1904.
- Seltz, Don Carlos**—Surface Japan; Short Notes of a Swift Survey, 1911, Harper & Brothers, New York.
- Singleton, E.**—Japan As Seen and Described in 4 parts, 1905.
- Sladen, Douglas B. Wheelton**—Japan in Pictures, 1904, G. Newnes, London; The Japs at Home, 1892, Hutchinson & Co., London.
- Smith, Bishop G.**—Visit to Loo-cho, 1852; Leuchew and the Leuchewans, 1853.
- Steel James King**—Wandering Feet Along Well-known Highways and Unfrequented Byways of China and Japan, 1923, A. Carlisle & Co., San Francisco.
- Steinitzer, Wilhelm**—Japanisch Bergfahrten, Wanderungen fern von Touristenpfade, 1918, E. Reinhardt, München.
- Stopes, Marie C. A.**—Journal from Japan: A Daily Record of Life as seen by a Scientist, 1910.
- Terry, J. T.**—Japanese Empire: a Guide Book, 1920, Houghton, Mifflin & Co., Boston and New York.
- Taylor, Bayard**—Japan in Our Day, 1889, Charles Scribner's Sons, New York.
- Tessan, François de**—Par les Chemins Japonais, 1918, Plon-Nourrit et Cie, Paris.
- Tudesq, André**—Les Six Beautés sous les Arbes, 1923, B. Grasset, Paris.
- Tyndale, Walter**—Japan and the Japanese, 1910, Methuen & Company, London.
- Vlaud, Julien**—Japoneries d'Automne, Par Pierre Loti, 1889, Calmann-Lévy, Paris; L'exilée, 1896, Calmann Lévy, Paris.
- Wade, Mary H.**—Twin Travelers in China and Japan, 1922, Frederick A. Stokes Company, New York.
- Weston, W.**—Mountaineering and Exploration in the Japanese Alps: The Playground of the Far East, 1918.
- Yamasaki, Dr. Se. Naomasa**—The Topography of Japan, 1907, (Encyclopedia Americana), New York.
- A Narrative of Three Years' Residence in Japan, 2 vols., London (rare).
- Anderson, Mrs. Isabel W.**—The Spell of Japan, 1914, The Page Co., Boston.
- Angus, D. C.**—Japan, The Eastern Wonderland, 1904.
- Arima, Prof. Sumitomo**—Jōdo: Japanese Physical Culture, 1903.
- Arnold, Sir E.**—Japonica, 1891 (rare); East and West, 1896.
- Bacon, Miss A. M.**—In the Land of Gods: Some Stories of Japan, 1925.
- Balet, J. C.**—Military Japan (translated from the French original by C. A. Parry), 1910, Kelly & Walsh.
- Bigelow, Poultney**—Japan and Her Colonies, Arnold, 1923.
- Brand, John Otway Percy**—China, Japan and Korea, 1921, Charles Scribner's Sons, New York.
- Becker, J. E. de**—The Nightless City, 1 vol.
- Brain, B. M.**—All about Japan, 1905.
- Brereton, F. S.**—A Soldier of Japan, 1905.
- Brockway, A. T.**—Letters from the Far East, 1919, American Bapt.
- Brown, A. J.**—Mastery of Far East, 1921, Scribner.
- Bryan, Dr. Ingram**—Japan From Within, 1924, Constable & Co., London.
- Cameron, W. H. Morton**—Present-Day Impressions of Japan, 1919, The Gloyd Encyclopedia Company, London.
- Chamberlain, B. H.**—Things Japanese, 1902; The Language, Mythology, and Geographical Nomenclature of Japan, Tokyo, 1887.
- Clarke, J. I. C.**—Japan at First Hand, 1918, Dodd.
- Clavery, Edouard**—Les Etrangers au Japon et les Japonais à l'Etranger, 1904, Berger-Levrault et Cie, Paris.
- Clement, Ernest Wilson**—A Handbook of Modern Japan, 1913, A. C. McClure & Company, Chicago.
- Colton, C.**—My Orient Pearl, 1921, Lane.
- Cordier, Henri**—Notice sur le Japon, 1894, H. Lamirault et Cie, Paris.
- Couchoud, P. L.**—Japanese Impressions, 1920, Lane.
- Cousins, James H.**—The New Japan, Impressions and Reflections, 1923, Ganesh, Madras.
- Cozad, Gertrude**—The Romance of Kobe, 1925, the Japan Chronicle Press, Kobe.
- Crow, Carl**—Japan and America, a Contrast, 1916, R. M. McBride & Co., New York.
- Curtis, William Eleroy**—The Yankees of the East, 1896, Stone & Kimball, New York.
- De Bonneville, James Seguin**—Sakurambo, 1906, J. B. Lippincott Company, Philadelphia.
- Dewey, J. and H. A.**—Letters from China and Japan, 1920, Dutton.
- Dixon, W. G.**—The Island of the Morning, 1882.
- Dupont, C.**—What is the Noh? Autographed Edition, 1920, Four Seas Co.
- Dyer, Henry**—Dai Nippon, 1904, Blackie & Son, Ltd., London.
- Ellot, Sir C.**—Letters from the Far East, 1907: Fair Japan (Optimistic and Pessimistic); Some Roads Towards Peace, 1913, Press of B. S.

XII. Miscellaneous

Alcock, Sir Rutherford—The Capital of the Tycoon:

- Adams, Washington.
- Finnemore, J.**—Japan, 1921, MacMillan.
- Fraser, Mrs. Hugh**—A Diplomatist's Wife in Japan: The Custom of the Country (Tale from New Japan); Letters from Japan, 2 vols.
- Fujimoto, P.**—The Night Side of Japan, Laurie; Story of the Geisha Grill, 1919, Lippincott.
- Gleason, G.**—What Shall I Think of Japan, 1921, MacMillan.
- Greenbie, S.**—Japan, Real and Imaginary.
- Griffin, Wm. E.**—Japanese World, 1880.
- Grünfeld, Ernst**—Die Japanische Auswanderung, 1913, Druck der Hobunsha, Tokyo.
- Gullek, S. L.**—Working Women of Japan, New York, 1915.
- Hancock, H. I.**—Jujitsu Series, 4 vols., 1904; Jujitsu, 1905.
- Harrison, E. J.**—Archery, Kelly & Walsh.
- Haviland, W. A. de**—The A. B. C. of "Go", 1910.
- Hearn, Lafcadio**—Exotics and Retrospectives, 1898, Little Brown & Company, Boston.
- Hershey, Amos Shurtle**—Modern Japan, etc., 1919, The Bobbs-Merrill Co., Indianapolis.
- Hinks, M. A.**—The Japanese Dance, 1910.
- Holland, Clive**—Old and New Japan, 1907, J.M. Dutton & Company, London.
- Home Office, The (Japan)**—The Great Earthquake of 1923 in Japan, an official narrative of the 1923 disaster compiled by the Social Affairs Bureau, Japan (Edited & Translated by Umeo Mogami), 1929, Maruzen Company, Tokyo.
- House, J. C.**—Letters from Japan by an American Girl to Her Friends at Home.
- Hovelague, Emile Lucien**—Les peuples d'Extrême-Orient Le Japon, 1921, E. Flammarion, Paris.
- Howard, E.**—Japanese Memories, Hutchinson, 1912.
- Hijima, I.**—Shell Mound at Hitachi, 1883.
- Imperial Japanese Government Railways**—Tourist Library Series: No. 1, Tea Cult of Japan by Y. Fukukita, A.B.; No. 2, Japanese "No" Plays, by Prof. T. Nogami; No. 3, "Sakura" or Cherry Flowers of Japan, by Dr. Manabu Miyoshi (trans. by U. Mogami), 1934, The Department of Railways Tourist Industry Board, and Maruzen Company, Tokyo.
- Itto**—The Lure of Japan by Shunkichi Akimoto, 1934. Pub. by Board of Tourist Industry (Japanese Government Railways). Hokuseido Publishing Co., Tokyo.
- Japanese Empire, The**—A Reprint of the Times' Japanese Edition 1910, London.
- Junkelmann, Dr. Erich**—Japanische Bildermünzen (Dr. A. Fonahn).
- Kalbara, Ekiken**—Women and Wisdom of Japan (a translation), 1908, E. P. Dutton & Co., New York.
- Kawakami, Kiyoshi Karl**—Asia at the Door, 1914, F.H. Revell Co., New York.
- Kennedy, Capt. M. D.**—Military Side of Japanese Life, 1924, Constable & Co., London.
- King-Hall, Stephen**—Western Civilization & the Far East, 1924, Methuen & Co., Ltd., London.
- Kirkland, L. S.**—Samurai Trails: A Chronicle of Wanderings on the Japanese Highroad.
- Kjellén, Rudolf**—Die Grossmächte und die Welt-
- krise, 1921, B. G. Teubner, Leipzig und Berlin.
- Knapp, Arthur May**—Feudal and Modern Japan, 1897, J. Knight Co., Boston.
- Knox, George William**—Imperial Japan: the Country and Its People, 1905, N. Newnes, Ltd., London.
- Ladd, G. T.**—Rare Days in Japan, 1910, Dodd, Mead & Co., New York.
- Latourette, Kenneth Scott**—The Development of Japan, 1918, MacMillan Co., New York.
- Lauterer, Joseph**—Japan, das Land der Aufgehender Sonne Einst und Jetzt, 1904, O. Spamer, Leipzig.
- Lawton, Lancelot**—Empires of the Far East, 1912, G. Richards, Ltd., London.
- Le Roux, Robert Charles Henry**—L'Heure du Japon, 1918, Plon, Nourrit et Cie, Paris.
- Leory-Beaulieu, Pierre**—The Awakening of the East, 1900, W. Heinemann, London.
- Little, A.**—The Lady of the Decoration; The Lady Married.
- Longford, J. H.**—Japan of the Japanese, 1912, Charles Scribner's & Sons, New York.
- Lowell, P.**—The Soul of the Far East, 1888.
- Mable, Hamilton Wright**—Japan To-day and Tomorrow, 1914, The Macmillan Co., New York.
- Martin, F. L.**—Journalism of Japan, 1918, Univ. of Mo.
- Matsuka, Naotchi**—Japan to America, 1914, G. P. Putnam's Sons, London.
- McClatchy, Valentine Stuart**—Japanese Immigration and Colonization, 1921, Gov't. Printing Office, Washington.
- Mitford, Eustace Bruce**—Japan's Inheritance: the Country, Its People and Their Destiny, 1914, Dodd, Mead & Company, New York.
- Mitsuchi, Chuzo**—Social Problems in Japan (translated by G. Watanabe).
- Miyakawa, Masuji**—Life of Japan, 1910, The Neale Publishing Co., New York.
- Mogami, U.**—Import Tariff of Japan, 1929, Japan Times Press.
- Morimoto, K.**—Standard of Living in Japan, 1918, Johns Hopkins.
- Morse, E. S.**—Japanese Houses and Their Surroundings, 1889; Shell Mounds of Omori, 1873.
- Munro, N. G.**—Pre-Historic Japan, 1904; Coins of Japan, 1904.
- Mutsu, Countess**—Fact and Legend of Kamakura, 1918.
- Murray, G. T.**—The Land of the Tatami, 1906.
- Nitobé Inazo**—The Japanese Nation: Its Land, Its people & Its Life, 1912, G. P. Putnam's Sons, London.
- Norman, Sir Henry**—The Real Japan, 1892, T. F. Unwin, London.
- Okakura, Yoshisaburo**—The Life and Thought of Japan, 1910; Spirit of Japan, 1913.
- Okamoto, O.**—Various Ancient and Modern Usages of Tokyo, 1885.
- Omori, A.**—Diaries of Court Ladies of Old Japan, tr. from the Japanese, 1920, Houghton.
- Piggott, Capt. F. S. G.**—The Elements of "Sōsho".
- Ponsonby, Richard**—The Imperial Family of Japan, 1924, the Japan Chronicle Press, Kobe.

- Pooley, Andrew Melville**—Japan at the Crossroads, 1917 G. Allen & Unwin, Ltd., London.
- Ransome, Stafford**—Japan in Transition, 1899, Harper & Brothers, London.
- Ritter, C. H.**—Impressions of Japan, 1904.
- Salwey, Mrs. Charlotte Marie**—The Island Dependencies of Japan, 1913, E. L. Morice, London.
- Shaw, Loretta L.**—Japan in Transition, 1922, Church Missionary Society, London.
- Sherrill, Charles Hitchcock**—Have We a Far Eastern Policy? 1920, Charles Scribner's Sons, New York.
- Smith, A.**—Game of "Go".
- Stead, Alfred**—Great Japan: a Study of National Efficiency, 1906, J. Lane, London; Japan by the Japanese, 1904, W. Heinemann; Japan To-day, 1902, T. F. Unwin, London; Unser Vaterland Japan, 1904, E. A. Seeman, Leipzig.
- Street, J. L.**—Mysterious Japan, 1921, Doubleday.
- Trevor, John Bend**—Japanese Exclusion, 1925, Gov't. Printing Office, Washington.
- Tsurumi, Yusuke**—Contemporary Japan, 1927, The Japan Times Press, Tokyo.
- Walsh, C. A.**—Master Singer of Japan, 1926.
- Weale, B. L. P.**—Truth about China and Japan, 1919, Dodd.
- Wenckstern, Fr. von**—A Bibliography of the Japanese Empire, 2 vols.
- Young, Robert**—Illustrated History of Kobe (1863-1918), 1923, The Japan Chronicle Press, Kobe, Japan.

XIII. Korea, Formosa and Manchuria

- Brand, John Otway Percy**—China, Japan and Korea, 1921, Charles Scribner's Sons, New York.
- Brooke, M. G.**—An Eye-Witness in Manchuria, 1905.
- Chung, H.**—Case of Korea, 1921, Revell.
- Cutlack, F. B.**—The Manchurian Arena (An Australian View of the Far Eastern Conflict), 1934. Price, ¥2.10. Maruzen Company, Tokyo.
- Davidson, J. W.**—The Island of Formosa, 1903.

- Fellner, F. V. De**—Communications in the Far East, 1934.
- Graves, J. W.**—Renaissance of Korea, 1920, P. Taisohn, 1537, Chestnut St., Philad.
- Field, Frederic V.**—Economic Handbook of The Pacific Area, 1934.
- Griffis, Wm. E.**—Korea, The Hermit Nation, 1907; Fairy Tales of Old Korea.
- Hamilton, Angus**—Korea, 1904.
- Humbert, H. R.**—The Passing of Korea.
- Huntley, H. A.**—The History of Korea, 2 vols.
- Ireland, A.**—The New Korea (Japanese Administration in Korea).
- Japanese Government Railways (Dep't. of)**—Chosen, Manchuria and Siberia (Vol. I of Official Guide Books).
- Kendall, Carlton Waldo**—The Truth about Korea, 1919, The Korean National Association, San Francisco.
- Kemp, S. G.**—The Face of Manchuria, 1910.
- Kinney, Henry W.**—Manchuria Today, 1930.
- Ditto**—Modern Manchuria, 1929.
- Ladd, G. T.**—In Korea with Marquis Ito, 1908, Charles Scribner's Sons, New York.
- Landsborough, Mrs. D.**—The Beautiful Formosa, 1928.
- Lasker, B. & Holland, W. L.**—Problems of the Pacific (Economic Conflict and Control), 1933, 1934, Maruzen Company, Tokyo.
- Mackenzie, P. A.**—From Tokyo to Tiblis: the Tragedy of Korea, 1908; Korea's Fight for Freedom, 1920, Revell.
- Rutter, Owen**—Through Formosa, Fisher Unwin, 1923.
- South Manchuria Railway Co.**—Fourth Report on Progress in Manchuria to 1934, 1934.
- Takekoshi, Yosaburo**—Japanese Rule in Formosa (tr. by George Bralithwaite), 1907, Longmans, Greene & Co., London.
- To-a Kelzal Chosankwai**—Manchoukuo Year Book, 1934.
- Underwood, H. H.**—Modern Education in Korea, 1926.

APPENDIX IV

Learned and Social Institutions

A

- Agricultural Association, Japan (Dai Nippon Nokai)**—Founded in 1881; publishes a monthly organ "Dai Nippon Nokai-ho", and maintains Tokyo Agricultural College (private school in Tokyo) as its educational organ; Mem., 14,892. Hon. Pres., H.I.H. Prince Nashimoto; Pres., Marq. K. Matsudaira; Vice-Pres., Count M. Hotta; Rep. S. Yoshikawa. Add. Sankai-do, Tameike-machi, Akasakaku, Tokyo.
- Agricultural Chemical Society of Japan, The**—Est. in 1924; issues Journal of the Agr. Chem. Society of Japan, in Japanese (abstract in European languages), monthly; Mem. 1,280. Pres., U. Suzuki, D. Agr. Office, Inst. of Agr. Chem., Tokyo Imp. Univ., Tokyo.
- America-Japan Society, The (Tokyo)**—Founded in 1917 with the object to promote friendly relations between Japan and U.S.A.; Mem. 600. Pres., Prince I. Tokugawa; Vice-Pres., Count A. Kabayama & E. W. Frazer; Secy., E. Takeda. Office, Room No. 101, Imperial Hotel, Tokyo.
- American Association of Yokohama**—Pres., D. H. Blake; Vice-Pres., Dr. G. F. Draper. Add. 167 Yamashita-cho, Yokohama.
- American Merchants Association of Tokyo**—Chairman, E. W. Frazer; Vice-Chair., P. E. Nicolle; Secy., J. S. Happer. Add. Kaijo Bldg., Marunouchi, Tokyo.
- Anthropological Society of Tokyo, The**—Est. in 1884; issues The Anthropological Journal, in Japanese, monthly; Mem. 450. Chief Secy., A. Matsumura, D. Sc. Office, Anth. Inst., Tokyo Imp. Univ., Tokyo.
- Architectural Society**—Est. in 1886; issues a monthly magazine devoted to the study of architecture; Mem. 7,684. Pres., R. Sano, Dr. Eng. Add. 1 Ginzanishi 3-chome, Kyobashiku, Tokyo.
- Architectural Society, Japan**—Founded in 1917; publishes an organ "Architecture & Society"; Mem. 1,416. Pres., Y. Kataoka. Add. Asahi Bldg., Nakanoshima, Osaka.
- Army & Navy Officers Wives Association**—Est. in 1906; attends to various social works; Mem. 12,000. Pres., Madame M. Kuroki. Add. Wakamatsueho, Ushigomeku, Tokyo.
- Asiatic Society of Japan**—Pioneer association of the kind in Japan; est. in 1872 by the late Sir Ernest Satow and others in Japan for studying and investigating Japanese customs, history, literature, etc.; meeting held monthly and proceedings published occasionally and distributed to members gratis. Pres., S. H. Walnright; Vice-Pres., A. K. Reischauer & G. B. Sansom; Treasurer & Secy. Trevor Jones. Office, Kyobun-kwan (Methodist Publishing House), Ginza, Kyobashiku, Tokyo.

Association for Chemical Industry, The—Est. in 1817; publishes The Chemical Industry, in Japanese, monthly; Mem. 765. Pres., M. Nakamatsu. Office, 2 Marunouchi 3-chome, Tokyo.

Association of Foreign Raw & Waste Silk Merchants—Pres., Paul Nipkow; Vice-Pres., H. J. Huber. Add: 164 Yamashita-cho, Yokohama.

Association of Japanese Geographers, The—Est. in 1923; publishes The Geographical Review of Japan, in Japanese, monthly; Mem. 64. Rep. T. Kato. Office, Geog. Inst., Science Dep't., Tokyo Imp. Univ., Hongoku, Tokyo.

Association of Patent Attorneys—A foundation est. in April 1922 as an advisory body in legal matters; Mem. 700. Dirs., K. Inomata, Dr. S. Horie, etc. Add. Patent Bureau, Tokyo.

Association of Research on the Gastro-enterology, The—Est. in 1926; publishes The Journal of Gastro-enterology, in Japanese, monthly; Mem. 1,270. Pres., J. Matsuo, M. D. Office, Univ. Hospital, Kyoto Imp. Univ., Kyoto.

Astronomical Society of Japan, The—Est. in 1908; publishes The Astronomical Herald, in Japanese, monthly; Mem. 800. Chairman, K. Sotome, D. Sc. Office, Tokyo Astronomical Obs., Mitaka-mura, Tokyo-fu.

Aviculture Society, Japan—Est. in 1920; associated with National Association of Audubon Society of America, Reps., K. Iwabuchi & S. Washizuka. Office, Care Y. Yanagisawa, Yoyogi Sanya, Shibuyaku, Tokyo.

B

Bankers' Association, Osaka—Founded in 1897; Mem. 43 Banks. Chair., N. Yashiro. Add. Nakanoshima 1-chome, Kitaku, Osaka.

Bankers' Association, Tokyo—Founded in 1880; fund consists of subscriptions in proportion to the paid-up capital of the associated banks; Mem. 482. Pres., M. Kushida. Club-house, Eirakucho, Kojimachiku, Tokyo.

Bankers' Club, Tokyo—Est. in 1880 as a social organ of Tokyo bankers; Mem. 480. Pres., Ei-ichi Baba. Club-house, 8 Marunouchi 1-chome, Tokyo.

Bankers' Club, Yokohama—Chair., K. Kodama; Man., T. Harada. Add. Otamachi 3-chome, Yokohama.

Barriers' Association, Tokyo—Founded in 1896; issues a monthly periodical; Mem. 1,866. Rep., K. Inomata. Add. Nishi Hibiya, Kojimachiku, Tokyo.

Bio-geographical Society of Japan—Est. in 1920; Mem. about 100; issues the Bulletin of the Bio-geographical Society of Japan as its organ. Office, Science Dept., Tokyo Imperial University.

British Association of Japan—Chair, J. L. Graham; Hon. Secy., Rev. F. E. Mercer. Add. 9 Marunouchi East, Tokyo. (Yokohama Branch, Chair, H. W. Kent. Add. 7 Bund, Yokohama).

British Association of Japan (Kobe Branch)—Chairman, V. B. Wilson; Vice-Chairman, E. W. James.

British Ex-Service Association of Japan—Pres., E. Loftus; Hon.-Secy., S. R. Kerr.

British Legion (Tokyo Branch)—Pres., Captain M. D. Kennedy. Add. 14, Reinanzaka, Akasakaku, Tokyo.

British Overseas League—Hon.-Secy., F. Ivor Jackson. Add. 66 Bluff, Yokohama.

British Society—Founded in 1908 as a sister society of the Japan Society of London. Mixed Japanese and British membership of about 275. Patron, H. I. H. Prince Chichibu; Hon. Secy., A. W. Medley. Office, 1, Enokizakamachi, Akasakaku, Tokyo.

C

Carnegie Endowment for International Peace, (Division of Economics and History, Japanese Committee)—Est. in July, 1912 in accordance with the International Conference of Economists held in 1911 in Berne; the result of investigation is published at the head office in New York, U.S.A. Pres., Baron Y. Sakatani. Office, Sennhu Daigaku, Kandaku, Tokyo.

Cellulose Institute, The—Est. in 1924; publishes The Cellulose Industry in Japanese, monthly; Mem. 450. Office, Kami Fujimaecho, Hongoku, Tokyo.

Central Association of Industrial Guilds—Est. in 1910; issues a bulletin; Mem. 12,665. Pres., G. Shimura. Add. Agebamachi, Ushigomeku, Tokyo.

Central Association of Silk Traders Guilds—Est. in 1915; issues a monthly bulletin; Mem. 92 guilds. Pres., G. Shimura. Add. Marunouchi Bldg., Marunouchi, Tokyo.

Central Charity Association—Created in 1908 in Tokyo, at the instance of the late Viscount E. Shibusawa, Count Kiyoura, and a large number of prominent men with the object to inquire into the modus operandi and condition of charity and relief works at home and abroad, to place charity bodies on a definite system and to bring them into harmonious relation, to bring charity bodies into closer touch with the general public, and extend guidance and encouragement to charity works and help their conduct. Office, Hitotsubashidori, Kandaku, Tokyo.

Central Hygiene Association—A semi-official organ est. in 1905 to investigate into general sanitation affairs under the control of the Home Minister; organized with a standing committee of 30 and a number of prominent medical and sanitation experts. Pres., The Home Minister. Add. Home Office, Kojimachiku, Tokyo.

Ceramics Association, Japan—Founded in 1892; issues a magazine; Mem. 1,600. Pres., Count K. Kaneko. Add. Hamacho 2-chome, Nihonbashiku, Tokyo.

Chemical & Physical Research Institute—Vid. Chapter on Education.

Chemical Society of Japan, The—Est. in 1878 as the Tokyo Chemical Society; changed to the present name, 1921; publishes The Journal of the Chemical Society of Japan, in Japanese, monthly; Mem. 1,290. Pres., Y. Shibata. D. Sc. Office, Chem. Inst., Tokyo Imp Univ., Hongoku, Tokyo.

Chikyu Gakudan (Association of Geographers & Geologists)—Est. in 1924; issues "Chikyu" (The Earth), in Japanese, monthly; Mem. 800. Chairman, T. Ogawa, D. Sc. Office, Geological Inst., Tokyo Imp. Univ., Hongoku, Tokyo.

Chosen Medical Society—Est. in 1911; issues The Journal, in Japanese, monthly; Mem. 1,000. Pres., K. Shiga, M.D. Office, Gov.-Gen. Hos., Renkendo, Keijo (Seoul).

Chunichi Bunka Kyokwai (China & Japan Culture Ass'n.)—Founded in 1920 originally as Mammo Bunka Kyokwai; object, the development of culture in Manchuria & Mongolia; issues two magazines monthly; Mem. 3,850. Pres., M. Sengoku. Add. Dairen.

Chunri Dokokai (Society of Entomologists)—Est. in 1925; Mem. about 50; issues the Zephyrus (in Japanese) as its organ. Office, Science College, Kyushu Imp. University, Fukuoka.

Civil Engineering Society—Est. in 1914; issues The Journal of the Civil Engineering Society, in Japanese, bi-monthly; Mem. 2,510. Pres., B. Kusakaba, D. Eng. Office, Yurakucho, Kojimachiku, Tokyo.

Club Germania—Pres., C. G. Schramm. Club-house, 5 Bluff, Yokohama.

Columbia Society—Pres., A. G. Kellogg; Vice-Pres., F. C. Thompson. Add. The President's Residence.

Cotton Spinners Union, Japan—Est. in 1882; issues a monthly bulletin; Mem. 58 spinning cos. Chair., F. Abe. Add. Mengyo Kaikan, Bingomachi, Higashiku, Osaka.

D

Dai Nihon Butokukai (Japan Martial Art Ass'n.)—Founded in 1898; Mem. 2,167,376. Pres., Gen. F. Hongo. Add. Helian Shrine, Okazaki Park, Kyoto.

Daito Bunka Kyokai (Great Eastern Cultural Ass'n.)—Issues a magazine "Daito Bunka", Mem. 200. Pres., T. Yamamoto. Add. Fujimicho 6-chome, Kojimachiku, Tokyo.

E

Eiraku Club—Formed in 1914 by graduates and friends of Waseda University as social organ; Mem. about 800. Pres., Dr. S. Takata; Secy., S. Tamura. Add. Eirakucho, Kojimachiku, Tokyo.

Electric Association, Japan—Founded in 1912; Mem. 3,077. Rep., O. Watanabe. Add. Marunouchi Yurakucho, Tokyo.

Electric Club—A Social Club est. in 1922; Mem. 1,400. Pres., S. Wakao. Club-house, Marunouchi Eirakucho, Tokyo.

Emigration Society, Japan—Founded in 1914; publishes a bulletin; Mem. 700. Pres., S. Miyao. Add. 35, Kojimachiku Maruyamacho, Tokyo.

Engineering Society—Est. in 1879; reorganized in 1922 as an associated body of several learned societies; issues The Journal of the Engineering So-

cety, in Japanese; The History of the Industry of the Meiji Era (in Japanese) partly published; Mem. 12 societies. Pres. M. Kano, Dr. Eng. Office, Marunouchi Bldg., Marunouchi, Kojimachiku, Tokyo.

Esperanto Society, Japan—Est. in 1919; Mem. 1,500. Rep., W. Oishi. Add. 13 Motomachi 1-chome, Hongoku, Tokyo.

Ex-Service Men's Association—Founded in 1910; publishes five magazines; Mem. 3,000,000. Pres., Gen. H. Ichinohe. Add. Haramachi, Ushigomeku, Tokyo.

F

Fishery Association, Japan (Dai Nippon Suisankai)—Founded in 1882 and reorganized into a corporation in 1909; issues a monthly organ; Mem. 5,000. Patron, H.L.H. Prince Fushimi; Pres., I. Itani. Add. Sankaido Building, 1 Tameike, Akasakaku, Tokyo.

Fishery Association, Osaka—Est. in 1922; Mem. 1,600. Pres., J. Izumi. Add. Osaka Prefectural Office, Osaka.

Foreign Trade Association, Japan—Founded in 1886; holds meeting monthly and publishes its organ "International Trade", in Japanese, monthly; Mem. 650. Pres., Baron K. Morimura, Vice-Pres., T. Ishii. Add. Sojurocho, Kyobashiku, Tokyo.

Foreign Trade Association, Yokohama—Est. in 1922; Mem. 250. Pres., K. Otani; Vice-Pres., K. Watano; Secy., M. Saito. Add. 34 Yamashitacho, Yokohama.

Forestry Association, Japan (Dai Nippon Sanriukai)—Founded in 1882; Mem. 4,300. Hon. Pres., H.L.H. Prince Nashimoto; Pres., K. Wada. Add. 1 Tameikecho, Akasakaku, Tokyo.

Franco-Japanese Society—Founded in 1886; Mem. Over 830; patrons, Prince Kan-in and French Ambassador; Chief Dir., Baron K. Kuruchi, Dr. Eng. Add. 3 Surugadai 2-chome, Kandaku, Tokyo.

Fuel Society of Japan, The—Est. in 1922; publishes The Journal of the Fuel Society of Japan, in Japanese, monthly; Mem. 1,780. Pres., Vice-Adm. Baron S. Sakamoto. Office, Fuel Research Inst. Kawaguchimachi, Saltama-ken.

G

Gakushikai—See University Graduates Society.

Geographical Society of Tokyo, The—Est. in 1879; publishes "Chigaku Zasshi" (Geographical Magazine) in Japanese, monthly; Mem. 272. Pres., Marquis M. Hosokawa. Add. Kobikicho, Kyobashiku, Tokyo.

Geological Society of Tokyo, The—Est. in 1893; publishes The Journal of the Geological Society of Tokyo, in Japanese, monthly; Mem. 553. Pres., N. Kanehara. Office, Geo. Inst., Tokyo Imp. Univ., Hongoku, Tokyo.

German Club, The—Add. 18 Hirakawa-cho, Kojimachiku, Tokyo.

Great Asia Association, The—Est. in 1933; Object to realize the formation of a league of Asiatic nations. Issues an organ "Dai Ajia Shugi", in

Japanese, monthly. Rep., General Iwane Matsui (Supreme War Councillor). Add. Osaka Bldg., Uchisaiwaicho 3-chome, Kojimachiku, Tokyo.

H

Historical Society—Mem. 1,000; Pres., Dr. K. Tsuboi. Add. Historical Compilation Committee, Tokyo Imp. Univ., Tokyo.

Hokkaido Medical Society—Est. in 1922; issues The Journal, in Japanese, bimonthly; Mem. 500. Pres., B. Hata, M. D. Office, Faculty of Med., Hokkaido Imp. Univ., Sapporo.

Horticultural Association of Japan, The—Est. in 1923; issues The Journal of the Horticultural Ass'n. of Japan, in Japanese; Mem. 150. Pres., H. Hara, D. Agr. Office, Shibuyaku, Tokyo.

Hosei-kai—Founded in 1914 as the central association for the control of societies for discharged prisoners; issues the bulletin. Pres., the Minister of Justice. Add. Justice Dept., Tokyo.

I

Illuminating Engineering Society of Japan—Issues Journal of the Illum. Eng. Soc. of Japan, in Japanese, quarterly; Mem. 1,230. Pres., T. Nomura. Office, Denki Club, Marunouchi, Yurakucho, Tokyo.

Imperial Academy—Founded in 1879; is subject to control of Minister of Education; joined in '06 the International Association of Academies; 100 members elected from among scholars in humanities, letters and social science (1st Sect.) and sciences pure and applied (2nd Sect.), and nom. by the Emperor; undertakes translation and research works, grants research funds, awards prizes and publishes proceedings (monthly). Pres., Dr. J. Sakurai, Privy Councillor; Secretary, Dr. M. Anesaki; Director 1st Section, Baron T. Tomii, L.D.; Dir. 2nd Section, S. Sato, M.D. Location: Ueno Park, Tokyo.

Imperial Academy of Arts—(Vid. Chapter on Arts and Crafts).

Imperial Aero-Society (Teikoku Hiko Kyokwai)—Founded in 1914; issues the Bulletin; Mem. 87,500. Vice-Pres., Baron Y. Sakatani. Office: Sakurada Hongocho, Shibaku, Tokyo.

Imperial Railway Association—Founded in 1898; publishes as organ Teikoku Tetsudo Kyokai Kwatho; Mem. 2,566. Pres., S. Kunisawa. Add. Marunouchi Yurakucho, Tokyo.

Indian Merchants Association, Yokohama—Pres., Deteram Issardas Mahtani; Vice-Pres., Parsram Tahirajral. Add. 202, Yamashitacho, Yokohama.

Indo-Japanese Association—Est. in 1903; publishes a magazine; fused the Japan-Dutch Society; Mem. 1,100. Pres., Marquis N. Okuma. Add. 3 Uchisaiwaicho 1-chome, Kojimachiku, Tokyo.

Industrial Club, Japan—A corporation founded in 1917 by manufacturers for investigating various industrial problems, encouraging invention, promoting industry, etc.; Mem. 990. Chairman, Baron; Mng.-Dir., S. Ohashi. Add. Marunouchi Eirakucho, Tokyo.

Industrial Club, Osaka—Est. in 1929; object, to help development of industries; issues a bulletin;

J

- Mem. 4,050. Rep., K. Hirasa. Add. Osaka Technical College, Osaka.
- Institute of Electrical Engineers of Japan, The**—Est. in 1888; issues *The Journal of the Inst. of Elec. Eng. of Japan*, monthly, and *The Selected Papers from the Journal of the Inst. of Elec. Eng. of Japan*, occasionally; Mem. 5,521. Pres., S. Inaga. Office, Mitsubishi Bldg., Marunouchi, Tokyo.
- Institute of Japanese Architects, The**—Founded in 1885; issues *The Journal of Architecture*, in Japanese, monthly; Mem. 4,712. Pres., T. Yokoyama. Dr. Eng. Office, Marunouchi Building, Marunouchi, Tokyo.
- Institute of Telegraph & Telephone Engineers of Japan, The**—Est. in 1917; issues *Journal of I.T.T.E.J.*, in Japanese, bi-monthly; Mem. 1,790. Pres., Y. Yonezawa. Office, Bureau of Tech. Affairs, Communications Dep't., Tokyo.
- International Association of Japan, The**—Est. in 1920 by the late Viscount Ei-ichi Shibusawa and others interested in the work of the League of Nations and formerly called the League of the Nations Association of Japan; changed to the present name in 1933. Issues as its organ a monthly periodical "International Understanding" (in Japanese) and two other monthlies "International Gleanings from Japan" and "Sekai-to-Warera" (in Japanese), occasional pamphlets and also books. Membership, about 12,000. Pres., Viscount K. Ishii. Add. 12, Marunouchi 2-chome, Kojimachiku, Tokyo.
- International Educational Association**—Founded in 1921; Mem. 180. Pres., Count H. Hayashi. Add. Hitotsubashi, Kandaku, Tokyo.
- International Law Association**—Publishes a magazine; Mem. 340. Pres., Visc. H. Fukuoka. Office, Akebonocho, Hongoku, Tokyo.
- International Press Association**—Founded in 1920 as a social organ of prominent Japanese and foreign journalists, foreign press correspondents, etc.; Mem. about 50. Pres., M. Zumoto. Office, Shimbun Rengo Sha, Nishi 8-chome Ginza, Kyobashiku, Tokyo.
- International Young Women & Children's Society, The**—Est. in 1934 with the object to promote friendly relations and contribute to advancement of world culture mainly by exchange of correspondence between school children and girl students of Japan and other countries. Publishes as its organ a monthly magazine "Sekai-to-Josei" or *The World & Girls*. Office, Times Building, 5 Ginzanishi 7-chome, Kyobashiku, Tokyo. Branch Office, 1027 W. 36th Place, Los Angeles, Calif., U.S.A.
- Invalided Soldiers' Home**—Started in 1906 at Shibuya, a suburb of Tokyo; moved in 1908 to the present site at Sugamo which was presented by the Mitsui family; only about 80 are present living in the Home, all the sixteen thousands of invalids, being still at their own home, partly because the pension for invalided soldiers was somewhat raised soon after the War and also because family ties are very strong in Japan; has a fund of over ¥440,000 of which ¥100,000 was donated by Baron I. Morimura.
- Iron & Steel Association, Japan**—Est. in 1915; issues *The Iron and Steel*, in Japanese, monthly; Mem. about 1,360. Rep., Hattori. Office, Yurakucho, Kojimachiku, Tokyo.
- America-Japan Society of Kansai (Kwansai Nichi-Bel Kyokwai)**—Founded in 1926; holds meetings occasionally and a general meeting annually; Mem. about 200. Pres., K. Hori (Pres., of Osaka Shosen Kaisha); Vice-Pres., F. Kashima, and others; Treas., S. Imamura. Office, Mitsui Bank Bldg., Korabashi-dori, Higashiku, Osaka.
- America-Japan Society of Kobe (Kobe Nichi-Bel Kyokai)**—Founded in 1920; Mem. about 200. Rep., S. Takura. Add. 28 Chitose, Nishinomiya, Hyogoken.
- Japan-Canada Association**—Est. in 1930 with the object to promote friendly relations between Japan and Canada; Mem. 100. Rep. S. Shimizu. Add. Industrial (Kogyo) Club, Marunouchi, Tokyo.
- Japan-Chile Trade Association**—Est. in 1928; Mem. 50. Pres., K. Inabata. Add. Osaka Chamber of Commerce & Industry.
- Japan-China Business Men's Association**—Founded in 1920; Mem. 200. Pres., Kenji Kodama. Add. 8, 3-chome, Marunouchi, Tokyo.
- Japan Economic Federation**—An associated body of leading business organizations in Japan est. in 1913 with the object to investigate various economic problems; Mem. 664. Pres., Baron S. Go. Office, Kogyo Club Bldg., Marunouchi, Tokyo.
- Japan-German Society**—Founded in 1922; Mem. 285. Patron, H.I.H. Prince Kuni; Pres., Y. Sata. D. Med. Add. Shiom Laboratory, Dojima, Kitaku, Osaka.
- Japan Human Society**—See Nippon Jindo-kai.
- Japan-Italian Society**—Founded in 1888; Mem. 94. Patron, H.I.H. Prince Nashimoto; Pres., Marq. N. Nabeshima. Add. Aoyama Kitamachi, Tokyo.
- Japan-Mexico Society**—Founded in 1927; Mem. about 270. Pres., Vice-Adm. Keizaburo Moriyama. Add. 80 Yochomachi, Ushigomeku, Tokyo.
- Japan-Siam Association, The**—Est. in 1927 with the object to promote friendly relations between Japan and Siam. Mixed membership of about 100 Japanese and resident Siamese. Patron, H.I.H. Prince Chichibu; Hon. Pres., The Siamese Minister. Add. Imperial Hotel, Tokyo.
- Japanese Association for Prevention of Tuberculosis, The**—Founded in 1913; issues an organ "Jinsai Kofuku" in Japanese, monthly. Pres., Elgoro Kanasugi. M.D. Add. 6 Ote-machi 1-chome, Kojimachiku, Tokyo.
- Japanese Association for Textile Industry**—Est. in 1885; issues *The Journal of Fabric Industry*, in Japanese, monthly; Mem. 1,500. Office, Shuboricho, Shibaku, Tokyo.
- Japanese Association for the Advancement of Science**—Est. in 1925; holds annual meetings either in Tokyo or Kyoto and issues Report of the annual meetings, in Japanese; Mem. 1,500. Pres., T. Araki, M.D. (ex-pres. of Kyoto Imp. Univ.) Office, Zoo, Inst., Tokyo Imp. Univ., Tokyo.
- Japanese Association for Tuberculosis, The**—Est. in 1923; issues "Kekkaku" (Tuberculosis), in Japanese, monthly; Mem. 1,400. Pres., S. Sato, M.D. Office, Tokyo Municipal Sanatorium, Nogata-machi, Nakano-ku, Tokyo.
- Japanese Association of Hygiene, The**—Est. in

1903; issues *Journal of Hygiene & Infectious Diseases*, bi-monthly; Mem. 1,100. Pres., C. Yokote, M.D. Office, Inst. of Hyg. & Bact., Tokyo Imp. Univ., Tokyo.

Japanese Ceramic Association—Est. in 1893; issues *Journal of Japanese Ceramic Association*, in Japanese, monthly; Mem. 1,300. Pres., Count K. Kaneko. Office, Tohoku Building, Uchisaiwaicho, Kojimachiku, Tokyo.

Japanese Dermatological Association, The—Est. in 1901; issues *Japanese Journal of Dermatology & Urology*, in Japanese (abstracts in European languages), monthly; Mem. 2,500; Pres., M.O.D. Office, 45 Shimo Nibancho, Kojimachiku, Tokyo.

Japanese Genetic Society—Est. in 1920; issues *Japanese Journal of Genetics*, in Japanese, quarterly; Mem. 428. Chief Secy., S. Ikeno, D. Sc. Office, Imp. Agr. Exp. Station, Nishigahara, Tokyo.

Japanese Gynecological & Obstetrical Association—Est. in 1902; issues *Journal of Japanese Gynecological & Obstetrical Association*, in Japanese, monthly; Mem. 1,700. Pres., R. Tojo, M.D. Office, Gyn. & Obs. Inst., Tokyo Imp. Univ., Tokyo.

Japanese Microbiological Society—Est. in 1904; issues *Journal of the Japanese Microbiological Society*, in Japanese, monthly; Mem. 2,000. Pres., K. Kiyono, M.D. Office, Microbiological Inst., Kyoto Imp. Univ., Kyoto.

Japanese Neurological Society, The—Est. in 1901; issues *Neurological Journal*, in Japanese, monthly; Mem. 1,000. Superintendent, K. Miura, M.D. Office, Neuro. Inst., Tokyo Imp. Univ., Tokyo.

Japanese Ophthalmological Society, The—Est. in 1897; issues *Journal of the Japanese Ophthalmological Society*, in Japanese, monthly; Mem. 800. Pres., Y. Onishi, M.D. Office, Ophth. Inst., Kyushu Imp. Univ., Fukuoka.

Japanese Pathological Society—Est. in 1911; issues *Journal of the Japanese Pathological Society*, in Japanese, and *Transactions of J.P.S.*, in European languages, both annually; Mem. 860. Pres., T. Ogata, M.D. Office, Path. Inst., Tokyo Imp. Univ., Hongoku, Tokyo.

Japanese Pediatric Association—Est. in 1896; issues *Pediatric Journal*, in Japanese, monthly; Mem. 3,007. Pres., T. Hirota, M.D. Office, Omotecho, Koishikawaku, Tokyo.

Japanese Society for the Study of Diseases of Digestive Organs—Est. in 1902; issues *The Journal*, in Japanese, bi-monthly; Mem. 3,300. Pres., K. Hirayama, M.D. Office, Hosp. for Dig. Org. Disease (Icho-byoin), Uchisaiwaicho, Kojimachiku, Tokyo.

Japanese Society of Anatomy—Est. in 1893; Mem. 111; Pres., Y. Koganei, M.D. Office, Inst. of Ana., Tokyo Imp. Univ., Tokyo.

Japanese Society of Brewing—Est. in 1906; issues *The Journal of the Japanese Society of Brewing*, in Japanese, monthly; Mem. 12,435. Pres., T. Aoki. Office, Government Inst. of Brewing, Takinogawa, Tokyo.

Japanese Society of Cancer Research, The—Est. in 1908; issues *The Japanese Journal of Cancer Research*, in European languages, annually, and *The Japanese Journal of Cancer Research*, in Japanese, quarterly; Mem. 350. Pres., M. Nagayo, M.D. Office, Path. Inst., Medical College, Tokyo

Imp. Univ., Tokyo.

Japanese Society of Dental Surgery, The—Pres., N. Takahashi. Office, 9 Nishikicho 3-chome, Kandaku, Tokyo.

Japanese Society of Internal Medicine—Est. in 1903; issues *The Journal*, in Japanese, monthly; Mem. 2,710. Pres., K. Miura, M.D. Office, 6 Taukiji 3-chome, Kyobashiku, Tokyo.

Japanese Society of Laryngology, Otology & Rhinology—Est. in 1893; issues *Journal of Japanese Society of Lary., Oto. & Rhinology*, in Japanese, monthly; Mem. 1,000. Pres., W. Okada, M.D. Office, Inst. of Lary., Oto. & Rhl., Tokyo Imp. Univ., Tokyo.

Japanese Society of Preventive Medicine—Est. in 1923; issues "National Hygiene" (in Japanese) monthly. Pres., S. Toda, M.D. Office, Inst. of Hyg., Kyoto Imp. Univ., Kyoto.

Japanese Society of Surgery, The—Est. in 1899; publishes *Journal of the Japanese Society of Surgery*, in Japanese; Mem. 3,000. Pres., K. Isobe, M.D. Office, Inst. of Surgery, Tokyo Imp. Univ., Tokyo.

Japanese Society of Veterinary Science—Est. in 1921; issues *Journal of the Japanese Soc. Vet. Sc.*, quarterly; Mem. 317. Pres., N. Nitta, D. Vet. Office, Inst. Vet. Sci., Kyoto Imp. Univ., Kyoto.

Japanese Urological Association, The—Est. in 1921; issues *The Journal of the Japanese Urological Association*, in Japanese, 8 per year; Mem. 805. Pres., K. Hirokawa, M.D. Office, Derm. & Uro. Inst., Keio Univ., Tokyo.

Japanese-Deutscher Kultur-Institut (Nichtdoku Bunka Kyokai)—Est. in 1921; object, to exchange and promote cultural development Japanese and German; Mem. 100. Mng.-Dir. J. Takakusu, Dr. Litt. Add. Shisei Kaikan Bldg., Hibiya Park, Tokyo.

Jishu Kwai—Est. in 1921; publishes "The Sky and Waters", in Japanese, monthly; Mem. 40. Pres., T. Okada, D. Sc. Office, Imp. Marine Observatory, Kobe.

Journalists' Association—Founded in 1920; Mem. 600. Rep., T. Nozawa. Add. Uchisaiwaicho, Kojimachiku, Tokyo.

Juriprudence Society—Founded in 1894; Mem. 4,100; publishes an organ. Pres., Dr. S. Hozumi. Add. Law Coll., Imp. Univ., Tokyo.

K

Kaikoshu (Military Club)—Founded in 1877; military officers' club with Mem. of over 3,000. Pres., Marshal Vis. K. Kawamura. Add. Kudan, Tokyo.

Kelmel-kai—A foundation est. in 1918 with a fund of ¥1,000,000 contributed by Mr. T. Akaboshi, a millionaire, for facilitating special researches, investigations, compilations and invention; translates foreign works; holds lecture meetings; issues publications, etc. Mng.-Director, S. Thurumi. Add. Kajjo Bldg., Marunouchi, Tokyo.

Kelo Medical Society—Est. in 1920; issues *The Journal*, in Japanese, Monthly; Mem. 500. Vice-Pres., T. Kitashima M.D. Office, Kelo Univ. Hospital, Yotsuyaku, Tokyo.

Kiitsu Kyokai (Association Concordia)—Founded

in 1912 by leading thinkers and religionists for discussing problems of religion and thoughts, Mem. 117. Pres., M. Anesaki. Add. 117 Hakusan-Gotenmachi, Koishikawaku, Tokyo.

Kinki Gynecological Society—Est. in 1915; issues "Kinki Fujin-kwa Gakkai Zasshi", in Japanese, quarterly; Mem. 1,250. Secretaries, H. Okabayashi, M.D., J. Ogata, M.D. Office, Gyn. Inst., Kyoto Imp. Univ., Kyoto.

Kodokan—Founded in 1888; object, promotion of moral and physical culture through practice of "Judo"; Mem. 20,000. Pres., J. Kano (Life Mem. of House of Peers). Add. Sakashitamachi, Koishikawaku, Tokyo.

Kojunsha—A social club est. in 1879 by graduates of and others connected with Kelo University; Mem. 3,332. Pres., E. Kamada, Privy Councillor. Office & Club House, Ginza, Tokyo.

Kokka Gakkai (Political Science Society)—Issues a magazine "Kokka Gakkai Zasshi" in Japanese monthly; Mem. 1,800. Pres., Baron Y. Sakatani. Add. Law College, Tokyo Imp. Univ., Tokyo.

Kokubo Gikai (National Defence Association)—Est. about 1917 by those interested in the defence problems. Rep., Vice-Adm. Kamizumi; N. Matsunami, L.L.D. Office, Uchisaiwaicho, Kojimachiku, Tokyo.

Kuramaye Industrial Association—Est. in 1906 by the graduates of and those connected with the former Tokyo Higher Technical School as an organ to promote industrial development; Mem. 5,709. Pres., Y. Sasamura. Add. 8 Shimbashi 2-chome, Shibaku, Tokyo.

Kurashiki Institute for Research of Science of Labour—Est. in 1920 by M. Ohara, a millionaire of Okayama, the object to investigate the scientific aspects of labour problems. Office, Kurashiki-machi, Okayama prefecture.

Kyocho Kwai (Labor & Capital Harmony Ass'n.)—Est. in 1919. Pres., Prince I. Tokugawa. Add. Shiba Park, Tokyo.

Kyoto Dermatological Society—Est. in 1923; issues Acta Dermatologica, partly in European languages, monthly; Mem. 1,500. Pres., S. Matsumoto, M.D. Office, Derm. Inst., Kyoto Imp. Univ., Kyoto.

Kyoto Medical Society—Est. in 1904; issues The Journal in Japanese (abstracts in European languages), monthly; Mem. 1,100. Pres., A. Fujinami, M.D. Office, Faculty of Med., Kyoto Imp. Univ., Kyoto.

Kyushu Medical Society—Est. in 1907; issues the Journal, mostly in Japanese, monthly; Mem. 1,400; Pres., I. Kubo, M.D. Office, L.O.R. Inst., Kyushu Imp. Univ., Fukuoka.

L

Lacquer Workers Association, Japan—Est. in 1890; object, to promote progress and development of lacquer industry; issues a bulletin; Mem. 850. Pres., M. Noma. Add. Matsudacho, Kandaku, Tokyo.

Latin American-Japanese Society—Created by Japanese interested in Central and South American countries and people of these republic connected with Japan; Mem. 260. Pres., Prince S. Ichijo; Rep., M. Shiraiishi. Add. 2 Marunouchi 3-

chome, Tokyo.

Librarians' Association, Japan—Est. in 1892; re-organized in 1906 for investigating matters concerning library management, etc.; publishes reports; Mem. 1,281. Rep., K. Matsumoto. Add. 392 Azabu Gazembocho, Tokyo.

Life Assurance Society—Founded in 1908; Mem. 38 life assurance concerns; publishes a quarterly bulletin. Rep., S. Kuze. Add. Yurakucho, Kojimachiku, Tokyo.

Life Boat Association—Est. in 1889; has 72 stations throughout the country with 54 branches; granted ¥15,000 by the Imp. Court '16. Membership, 147, 625. Pres., Count Y. Matsudaira. Add. Sagacho 1-chome, Fukagawaku, Tokyo.

M

Malacological Society of Japan, The—Est. in 1927; Mem. about 70; issues its organ The Venus (in Japanese) monthly. Office, Science Dept., Kyoto Imperial University.

Manchuria Medical Association—Est. in 1912; issues "The Oriental Medicine" monthly; Mem. 625; Pres., G. Todani, M.D. Office, Manchuria Med. Col., Hoten (Mukden).

Mathematical Association of Japan for Secondary Education, The—Est. in 1919; publishes Journal of Math. Ass. Jap., in Japanese, bi-monthly; Mem. 1,619. Pres., T. Hayashi, D. Sc. Office, Tokyo Higher Normal Sch. for Women.

Medical Association of Formosa, The—Est. in 1902; issues The Journal in Japanese (abstracts in European languages), monthly; Mem. 1,000. Pres., T. Horiuchi, M.D. Office, Taihoku Higher Med. Sch., Taiwan.

Medical Association of the Japanese Government Railways, The—Est. in 1914; issues The Journal, in Japanese, monthly; Mem. 1,921. Pres., S. Sato, M.D. Office, Tokyo Rly. Hosp., Shinjuku, Yodobashiku, Tokyo.

Meteorological Society of Japan, The—Est. in 1882; issues The Journal of the Meteorological Society of Japan, monthly; Mem. 479. Pres., T. Okada, D. Sc. Add. Central Meteor. Observatory, Tokyo.

Military Surgeons Association, The—Est. in 1909; issues The Journal, in Japanese, monthly; Mem. 5,500. Pres., Surgeon-Gen. K. Yamada, M.D. Office, Bureau of Med. Aff., Army Dept., Tokyo.

Minakata Botanical Laboratory—Est. in 1922 for supporting the research work of Dr. Kumakusu Minakata, a noted scientist specializing in moss and lichens; Fund ¥100,000; publishes Reports. Add. Tanabe, Wakayama-ken.

Mining Institute of Japan, The—Est. in 1885; publishes The Journal of the Mining Institute of Japan, in Japanese, monthly; Mem. 1,190. Pres., A. Matoba, D. Eng. Office, 15 Kagacho, Kyobashiku, Tokyo.

Mining Society of Chosen, The—Est. in 1917; publishes the Bulletin of the Mining Society of Chosen, monthly, and The Journal of the Mining Society of Chosen, quarterly; Mem. 250. Pres., K. Kuroki. Office, Minami Yonekuracho, Keijo (Seoul), Chosen.

Mining Society of Taiwan, The—Est. in 1912; publishes The Journal of the Mining Society of

Taiwan, in Japanese, monthly; Mem. 250. Pres., Y. Komatsu. Office, Akashochu, Taihoku, Taiwan.

Municipal Research Board (Tokyo)—Est. in 1922; with the view to investigating problems affecting municipal system by the late Count Goto and others on the advice of Dr. Charles Beard; Mem. 150. Add. Yurakucho, Kojimachiku, Tokyo.

N

Nan-yo Kyokai—See South Seas Association.

National Park Association—Founded in 1929; publishes its organ "National Parks" monthly; Mem. 600. Pres. M. Hosokawa. Add. Department of Home Affairs, Tokyo.

National Research Council—Founded in 1920; consists of 2 Departments, Gen. Affairs and Scientific, comprising 8 branches of investigation, physics, chemistry, geography, biology, medicine, engineering, astronomy and geophysics; cooperates with the International Research Council formed by the late Allied States, and also serves as a coordinating medium for various scientific associations at home. Has in maximum 100 scientists as its members; the first general meeting held in Dec. 1920. Pres., Dr. J. Sakurai (Privy Councillor).

National Society of Medicine (Kokka-Igaku-Kai)—Members, 3,500, dues, ¥4.80. Add. Medical Jurisprudence Dept., Tokyo Imp. Univ., Hongoku, Tokyo.

National Society of Physiology, The—Est. in 1924; issues The Physiological Studies, in Japanese, monthly; Mem. 2,623. Pres., H. Ishikawa, M.D. Office, Physiological Inst., Kyoto Imp. Univ., Kyoto.

Natural History Society, Sapporo—Est. in 1891; issues Transactions of the Sapporo Natural History Society, in European languages, occasionally; Mem. 196. Pres., K. Miyabe, D. Sc. Office, Botanical Inst., Hokkaido Imp. Univ., Sapporo, Hokkaido.

Naval Club—See Sulkosha.

Naval Medical Association, The—Est. in 1887; issues The Journal, in Japanese, quarterly; Mem. 790. Pres., I. Hirano, Surgeon Vice-Adm. Office, Bureau of Med. Aff., Navy Dept., Tokyo.

Navy League (Kaigan Kyokai), The—An association of prominent navy officers and others interested in naval and maritime affairs. Est. in 1931 with the object of diffusing knowledge about national defence problems, particularly naval affairs. Is also interested in the development of shipping, shipbuilding and fishing industry of the country. Has over 70 branch associations throughout the country. Membership about 38,900. Hon. Pres., H.I.H. Prince Fushimi; Pres., Vis. Adm. Saito (ex-Premier); Vice-Pres., Rear-Adm. N. Iida.

Nihon Teiyen Kyokai (Japan Garden Society)—Publishes a monthly magazine the Teiyen (Garden). Pres., S. Honda, Dr. Dend. Add. Tsukamachi, Yodobashiku, Tokyo.

Nippon Eibungaku Kwai (Japan Association for the Study of English Literature)—Est. in 1923 by those interested in the study of English language & literature; holds lecture meetings

occasionally & issues "Studies in English Literature", both in Japanese & English, quarterly. Reps., S. Ichikawa, Dr. Lit., K. Ishida, K. Doi, etc. Add. Inst. of Eng. Literature, Lit. Coll., Tokyo Imp. Univ., Tokyo.

Nippon Jindokai (Japan Humane Society)—Created in 1914 by a number of Japanese and foreign ladies in Tokyo to promote the cause of humanity; Mem. about 200. Rep. Mrs. Mary Nitobe; Secy., Noboru Kaneko. Office, 75 Kobinata Daimachi 1-chome, Koishikawaku, Tokyo.

O

Ohara Social Problems Research Institute—Est. in 1919 by M. Ohara; conducts important researches on social problems in the country. Chief, Dr. J. Takano. Add. Tennoji, Osaka.

Oriental Association (Toyo Kyokai)—Founded in 1898 for developing resources in Formosa, Korea & Manchuria; maintains schools in Tokyo, Seoul, Dairen, etc. Bringing up students to devote themselves to colonization work; issues two monthly magazines "Toyo" or the "Orient"; Mem. 3,000. Pres. R. Mizuno. Add. Uchisaiwaicho 1-chome, Kojimachiku, Tokyo.

Oriental Medical Association, Kyoto—Est. in 1926; issues Oriental Journal of Diseases of Infants, in Japanese, quarterly; Mem. 700. Pres., T. Suzuki, M.D. Office, Pediatric Inst., Kyoto Imp. Univ., Kyoto.

Ornithological Society of Japan, The—Est. in 1912; Mem. 214; is associated with the National Association of Audubon Society of America; issues "Aves" twice a year, also publishing books and pamphlets concerning ornithology and holding periodical meetings three a year. Pres., Prince Takatsukasa; Dir., Dr. M. Kuroda. Office, Zoological Inst., Tokyo Imp. Univ., Tokyo.

P

Pan-Pacific Club, Osaka—Founded in 1923; object, to promote international relationship of the Pacific countries; Mem. about 200. Chairman, Governor of Osaka. Rep., Y. Chikaraishi. Add. Osaka Prefectural Office, Osaka.

Pan-Pacific Society—Founded in 1923 by those interested in the Pacific problems; holds occasional meetings. Pres., Prince I. Tokugawa. Office Imperial Hotel, Tokyo.

Paper Mills Union, Japan—Est. in 1880; issues a monthly magazine; Mem. 54 mills. Chair., G. Fujiwara. Add. Yaesucho, Kojimachiku, Tokyo.

Peers' Club—Est. in 1874 as a social body of the titled class; Mem. 1,255. Pres., Prince I. Tokugawa. Add. Sannenchu, Kojimachiku, Tokyo.

Pharmaceutical Society of Japan, The—Est. in 1881; issues Pharmaceutical Journal, in Japanese, monthly; Mem. 4,865. Pres., K. Nishizaki, D. Pharm. Office, Shimomiyabi-cho, Ushigomeku, Tokyo.

Physico-Mathematical Society of Japan, The—Est. in 1879, as Mathematical Society of Tokyo; changed to the present name, 1919; issues Proceedings of the Physico-Mathematical Society of Japan, in Japanese; Mem. 1,300. Chairman, K. Terasawa, D. Sc. Office, Physical Inst., Tokyo

- Imp. Univ., Tokyo.
- Physiological Society of Japan, The**—Est. in 1922; Mem. 100. Secy. in charge, K. Hashida, M.D. Office, Physiological Inst., Tokyo Imp. Univ., Tokyo.
- Phytopathological Society of Japan, The**—Est. in 1917; issues *Annals of the Phytopathological Society of Japan*, partly in English; Mem. 300. Pres., S. Kusano, D. Sc. Office, 12 Haramachi, Koishikawaku, Tokyo.
- Portland Cement Cos. Union, Japan**—Est. in 1912; Mem. 16 cos. Chair., S. Sato. Add. Teikoku Bldg., Higashi Imahashi, Osaka.
- Protection of Animals, Tokyo Society for**—Organized in 1904 under the promotion of several Unitarian ministers and members. Office, Hom-muracho, Azabuku, Tokyo.

R

- Rayon Mills Union, Japan**—Est. in 1928; Mem. 8 rayon cos. Add. Tosabori, Nishiku, Osaka.
- Red Cross Society, Japan**—Started in 1877, Japan having joined the Geneva Convention in 1886. The Society's hospital is reputed in accommodation and general arrangement as being the best in the Far East; it attends to training of nurses, a similar service of three year course. Hon. Pres., H. H. Marshal Prince Kan-in; Pres., Prince Iye-sato Tokugawa; Vice-Pres., Marquis Y. Tokugawa and N. Nakagawa. Office, Shiba Park, Tokyo.
- Roentgen Society of Japan, The**—Est. in 1923; issues *Journal of the Roentgen Society of Japan*, in Japanese, twice a year; mem. 410. Pres., Y. Tashiro, M.D. Office, Inst. of Orthopaedic Surg., Tokyo Imp. Univ., Tokyo.
- Rotary Club, Fukuoka**—Est. in 1931. Rep., Suyo Nonaka. Office, Hakata Chamber of Commerce & Industry, Nishinakazu, Fukuoka City.
- Rotary Club, Kobe**—Est. in 1930. Rep., Hiroshi Hayashi. Office, Oriental Hotel, Kaigandori, Kobe.
- Rotary Club, Kyoto**—Est. in 1930. Rep., Yoshijiro Ishikawa. Office, Kyoto Hotel, Kawaramachi, Kyoto.
- Rotary Club, Nagoya**—Est. in 1930. Rep., Ryusel Watanabe, Dr. Lit. Office, Nagoya Chamber of Commerce & Industry, Nagoya City.
- Rotary Club, Osaka**—Est. in 1930. Rep., Junkichi Satomi. Office, 6 Imabashi 4-chome, Higashiku, Osaka.
- Rotary Club, Tokyo**—Established in 1920; social and cultural society of Japanese and foreign businessmen resident in Tokyo; Mem. 50. Chairman, Baron I. Morimura.
- Russo-Japanese Association**—Founded in 1906; Mem. 377; Hon. Pres., H.I.H. Prince Kan-in; Pres., Visc. Adm. M. Saito. Add. 3 Uchisaiwaicho 1-chome, Kojimachiku, Tokyo.
- patients; Mem. 43,166. Pres., Prince I. Tokugawa. Office, Shiba Akabane, Tokyo.
- Scientific Agricultural Society, The**—Est. in 1887; publishes *Journal of the Scientific Agricultural Society*, in Japanese, monthly; Mem. 1,800. Pres., Aso. D. Agr. Office, Agr. Coll., Tokyo Imp. Univ., Tokyo.
- Scientific Fishery Association, The**—Est. in 1915; issues *Proceedings of Sci. Fish. Association*, semi-annually; Mem. 114. Office, Fac. of Agr., Tokyo Imp. Univ., Tokyo.
- Seamen's Rescue Society, Tokyo**—Est. in 1880; gives training at its training institutes at Yokohama, Osaka, Kobe, Moji, Nagasaki and 6 other places to about 400 higher class seamen and 700 ordinary hands; gives employment through society's intermediation to officers and men; care for at its hospitals a number of decrepit sailors or aids families of deceased sailors. Membership, about 170,000. Patron, H.I.H. Prince Fushimi. Pres., R. Mizuno. Add. Akashiho, Kyobashiku, Tokyo.
- Sericultural Association, Japan (Da-Nippon Sanshi-kai)**—Founded in 1892; publishes a Japanese monthly and a French Bulletin as its organ; reliable information is supplied on application to foreigners abroad; Mem. 298,482. Patron, Prince Kan-in. Pres., Count T. Makino. Add. 7 Yurakucho 1-chome, Kojimachiku, Tokyo.
- Shipbuilding Association**—Founded in 1897; issues a magazine; Mem. 1,854. Rep., K. Suehiro, Dr. Eng. Add. No. 6, Marunouchi, Tokyo.
- Shipowners Union, Japan**—Est. in 1894; issues a monthly report; Mem. 170. Pres., K. Mori. Add. Akashiho, Kyobashiku, Tokyo.
- Society for the Propagation of Roman Alphabets**—Est. in 1926; issues its organ in Romanized Japanese; Mem. 100,000. Pres., Dr. A. Tanakadate. Add. Mitsugashira Bldg., Yurakucho, Kojimachiku, Tokyo.
- Society for the Propagation of Scientific Knowledge**—Founded in 1921; publishes a monthly magazine "Kagaku Chishiki" (Scientific Knowledge) in Japanese as its organ and books on science; holds lecture meetings. Add. 2-chome, Marunouchi, Tokyo.
- Society of Agriculture & Forestry, Sapporo**—Est. in 1908; issues *Journal of the Society of Agriculture & Forestry*, in Japanese; Mem. 521. Pres., T. Minami, D. Agr. Office, Faculty of Agr., Hokkaido Imp. Univ., Sapporo, Hokkaido.
- Society of Astronomical Friends, The**—Est. in 1920; issues *The Heavens*, in Japanese, monthly and Bulletin, in English, occasionally; Mem. 1,500. Chief Secy., I. Yamamoto, D. Sc. Office, Inst. of Cosmical Physics, Kyoto Imp. Univ., Kyoto.
- Society of Chemical Industry, The**—Est. in 1898; issues *The Journal of the Society of Chemical Industry*, in Japanese, monthly; Mem. 3,850. Pres., I. Fujino. Office, Inst. of App. Chemistry, Tokyo Imp. Univ., Tokyo.
- Society of Forestry, The**—Est. in 1914; issues *The Journal of the Society of Forestry*, in Japanese, bi-monthly; Mem. 2,765. Pres., H. Hirasawa, D. For. Office, For. Exp. Inst., Nakameguro, Tokyo.
- Society of Heating & Refrigerating Engineers**—Issues *The Journal of S.H.R.E.* in Japanese bi-monthly; Mem. 503. Pres., S. Chujo. Office, Imp.

S

Saiseikwai—A foundation est. in 1911 with funds granted by Imperial Court to extend medical and to the poor; maintains hospitals in Tokyo and elsewhere for the treatment of the helpless

Rly. Ass'n., Yurakucho, Kojimachiku, Tokyo.

- Society of Japanology, The**—Est. in 1930; object, cultural-anthropological study of Japanese culture; issues a quarterly journal "Study of Japan" in Japanese; Mem. about 200. Pres., S. Nishimura, Dr. Lit. Add. Waseda University, Tokyo.
- Society of Mechanical Engineers, The**—Est. in 1897; issues *The Journal of the Society of Mechanical Engineering*, in Japanese, monthly; Mem. 4,175. Pres., Baron C. Shiba, D. Eng. Office, Yurakucho, Kojimachiku, Tokyo.
- Society of Naval Architects of Japan**—Est. in 1897; issues *The Journal of the Soc. of Nav. Arch. of Japan*, in Japanese, twice a year, and *The Miscellany of the Soc. of Nav. Arch. of Japan*, in Japanese, bi-monthly; published "A Study of Ancient Ships of Japan", in English by Prof. Shinji Nishimura; Mem. 1,742. Pres., K. Suyehiro, D. Eng. Office, Marunouchi 3-chome, Tokyo.
- Society of Ordnance & Explosives, The**—Founded in 1905; issues *Journal of the Society of Ordnance & Explosives*, in Japanese, bi-monthly; Mem. 420. Pres., U. Tanekoda. Office, Inst. of Tech. of Ord., Tokyo Imp. Univ., Tokyo.
- Society of Oto-Rhino- & Laryngological Clinic, The**—Est. in 1925; issues *The Oto-Rhino- and Laryngological Clinic*, mostly in European languages, bi-monthly; Mem. 500. Pres., S. Hoshino, M.D. Office, Inst. of Oto-Rhino-Laryngology, Kyoto Imp. Univ., Kyoto.
- Society of Social Medicine, The**—Est. in 1887; issues *Journal of Social Medicine* in Japanese, monthly; Mem. 980. Pres., S. Mita, M.D. Office, Inst. of Forensic Medicine, Tokyo Imp. Univ., Tokyo.
- South Seas Association (Nan-yo Kyokai)**—Founded in 1915; publishes a monthly bulletin; Mem. 1,500. Pres., Prince F. Konoye. Add. 10 2-chome, Marunouchi, Kojimachiku, Tokyo.
- Statistical Society, Tokyo**—Founded in 1878; publishes monthly magazine styled "Tokai Shu-shi"; also issues the *Imperial Japanese Statistical Annual* and a number of statistics; Mem. 868. Pres., Dr. Baron Y. Sakatani. Add. Ginza-nishi 4-chome, Kyobashiku, Tokyo.
- Stock-Breeding Association, Central**—Founded in 1915; issues a magazine; Mem. 8,600. Pres., Baron S. Hirayama. Add. Tameike, Akasakaku, Tokyo.
- Suikoshu (Naval Club)**—Founded in 1872; naval officers' social club with membership of over 11,000; publishes a bulletin; Pres., Adm. M. Osumi (Navy Minister). Office, Sakaecho, Shibaku, Tokyo.
- Suiko Kyai (The Kyoto Association for Mining & Metallurgy)**—Est. in 1900; publishes *The Journal of Mining and Metallurgy*, Japanese, three times a year; Mem. 361. Pres., D. Saito, D. Eng. Office, Inst. of Min. & Metal, Kyoto Imp. Univ., Kyoto.
- Sunday School Association, Japan**—Est. in 1907; Mem. 949 Sunday Schools. Rep., T. Yamamoto. Add. 13 Nishikicho 1-chome, Kandaku, Tokyo.

T

Teikoku Agricultural Association—Est. in 1910; issues a monthly bulletin; Mem. 47 agricultural associations. Pres., Vis. T. Makino. Add. Maru-

nouchi 3-chome, Kojimachiku, Tokyo.

- Teikoku Fishery Association**—Est. in 1922; publishes a monthly magazine; Mem. 42 fishing corporations. Pres., Vis. M. Nomura. Add. Sankaido Bldg., Tameike, Akasakaku, Tokyo.
- Teikoku Forestry Association**—Est. in 1919; issues a monthly bulletin; Mem. 158. Pres., S. Honda, D. Agr. Add. Sankaido Bldg., Tameike, Akasakaku, Tokyo.
- Teikoku Hatsumei Kyokai (Society for Protecting Industrial Property)**—A corporation founded in 1905; Mem. 3,728. Pres., Baron Y. Sakatani. Add. 10 Marunouchi 3-chome, Kojimachiku, Tokyo.
- Teikoku Iiko Kyokai**—See *Imperial Aero Society*.
- Teikoku Kaiji Kyokwai (Imp. Maritime Ass'n.)**—Est. in 1926; object, to promote development of industries; publishes a monthly magazine as its organ; Mem. 800. Pres., Baron Y. Sakatani. Add. Yusen Bldg., Marunouchi, Kojimachiku, Tokyo.
- Teikoku Kyotokukai (Imp. Educational Society)**—Est. in 1882; an unofficial advisory body in educational matters; publishes books and magazines; awards honor to those of meritorious services to education; Mem. 5,000. Pres., E. Kamada. Add. Hitotsubashi-dori, Kandaku, Tokyo.
- Textile Weaving Association, Japan**—Est. in 1885; object, to help development of weaving industry; issues a bulletin; Mem. 1,500. Pres., S. Shibata. Add. Nichiei Shintaku Bldg., Kitamakicho, Kyobashiku, Tokyo.
- Teo Dobunkai**—Founded in 1899; maintains schools at Shanghai, Tientsin and Hankow; devoted to the cultural development in Japan and China and the education of Chinese and Japanese desiring to work in China; Mem. 2,500. Pres., Count N. Makino. Add. Kojimachi Yurakucho, Tokyo.
- Tohoku Medical Society**—Est. in 1916; issues *The Journal*, in Japanese, 5 per year; Mem. 1,020. Pres., G. Fuse, M.D. Office, Fac. Med., Tohoku Imp. Univ., Sendai.
- Tokyo Botanical Society, The**—Est. in 1882; issues *The Botanical Magazine*, in Japanese, monthly; Mem. 430. Pres., M. Miyoshi, D. Sc. Office, Imp. Univ. Bot. Garden, Koishikawaku, Tokyo.
- Tokyo Charity Association**—Est. 1871; maintains a hospital & a medical college in Tokyo; issues a bulletin; Mem. 932. Pres., Prince I. Tokugawa. Add. Ayagomachi, Shibaku, Tokyo.
- Tokyo Club**—Est. in 1885 by Japanese and foreigners; membership about 420. Pres., H.I.H. Prince Kan-in; Vice-Pres., Baron G. Hayashi; Hon. Secy., J. W. Graham; Treas., Vis. H. Akimoto. Club-house, Saunenchu, Kojimachiku, Tokyo.
- Tokyo Entomological Society**—Est. in 1917; publishes "Konchu" (The Insect), in Japanese; Mem. 126. Pres., C. Susaki, D. Sc. Office, Forestry Exp. Inst., Nakanoguro, Tokyo.
- Tokyo Medical Society**—Est. in 1886; issues *The Journal*, in Japanese, monthly; Mem. 1,200. Pres., T. Irisawa, M.D. Office, Physiological Inst., Tokyo Imp. Univ., Tokyo.

Toyo Kyokai—See *Oriental Association*.

U

University Graduates' Society (Gakushi-kwai)—Founded in 1886; admits graduates of Imperial

Universities of Tokyo, Kyoto, Kyushu, Tohoku and Hokkaido, and others having connection with the above institutions; publishes monthly bulletin; comprises 18 committees and 1 chief secretary; Mem. 3,314. Pres., Baron Y. Sakatani. Add. Nishikicho, Kandaku, Tokyo.

V

Volunteer Nurses Society—As an adjunct of the Japan Red Cross Society (which see), this philanthropic body of women possesses over 18,900 members throughout the country. Chairman, Dowager Marchioness Nabeshima. Add. Japan Red Cross Society, Shiba Park, Tokyo.

W

Women's Association, Japan—Est. in 1922; object, to elevate social status of Japanese womanhood; Mem. 1,000. Pres., Mrs. Tsuyuko Kamimura. Add. 1-chome Atagomachi, Shibaku, Tokyo.

Women's Association, National—Founded in 1899; aims at promoting women's culture. Pres., Madam Utako Shimoda. Add. Jissen Jogakko, Shibuya, Tokyo.

Women's Educational Association, Japan—Est. in 1920; issues a monthly bulletin; Mem. 10,030. Pres., Marchioness E. Nabeshima. Add. Akasaka Temmachi, Tokyo.

Women's Peace Association, Japan—Est. in 1921;

Mem. 350. Pres., Mrs. H. Inouye. Add. Sambancho, Kojimachiku, Tokyo

Y

Yokohama United Club—Chair., P. Nipkow; Secy., S. R. Kerr. Add. No. 4 Yamashitacho, Yokohama.

Young Men's League (Japan), Federation of—Founded in 1922; is the national headquarters and central controlling organ of local young men's leagues all over Japan. Total membership, about 260,000. Publishes "Nippon Seinen Shim-bun", "Seinen Card" and other pamphlets. General-Director, Fumio Goto (Minister of Home Affairs). Add. Young Men's Hall, Kasumigaokamachi, Yotsuyaku, Tokyo.

Z

Zoological Society of Japan, The—Est. in 1877; publishes The Zoological Magazine, in Japanese, monthly, and Annotations in European languages, occasionally; Mem. 538. Pres., A. Oka. D. Sc. Office, Zoo. Inst., Tokyo Imp Univ., Tokyo.

Zootechnical Science Society of Japan—Est. in 1924; issues Japanese Journal of Zootechnical Science, quarterly; Mem. 350. Pres., R. Iwazumi. D. Agr. Office, Inst. Veterinary Sc., Tokyo Imp Univ., Tokyo.

Zymurgy Society of Osaka—Est. in 1910; publishes The Journal of Zymurgy, in Japanese, twice a month; Mem. 4,500. Pres., Y. Nishiwaki. Office, Osaka Technical College, Osaka.

INDEX

JAPAN SECTION

A		Page		Page	
Academic titles	150	Arsenic	395	Bicycle manufacturing indus-	445
Academy of Music	153	Arts and Crafts	196 (ff.)	try	330
Accidents at Mines	401	Art museums and schools	199	Bill-broking	385
Active service, personnel of	119	Societies and exhibitions	197	Birds of game	42
Adjustment of building lots	560	Artificial fertilizers	427	Birth-rate	395
Administrative reform	21	Artillery	121	Bismuth	4
Litigation Court	72	Artists to the Court	200	Black Current	149
System	64	Asaka, Prince	53	Blind, Deaf & Dumb Schools	116
Administrative system	64	Asano Shipbuilding Yard	291	Board of Marshals	275
Advertisement tariff	190	Ashikaga Shogunate	17	Tourist Industry	99
Aeroplanes, manufacture of	278	Takauji	17	Bombardment of Kagoshima	4
Aerological Observatory at	10	Atami	29	& Shimonoseki	294
Tateno	239	Atmospheric pressure	6	Bonin Islands	581
Agrarian movements	321	Automatic coupling	267	Boxer Trouble	164
Agricultural and Industrial	278	Automobile industry	443	Boxing	435 (ff.)
Banks	321	Aviation	133 (ff.)	Boy Scouts organization	439
Agriculture	353 (ff.)	Records	278	Brewing industry	269
Agriculture & Forestry Dept.	65, 71	B			
Air defence provisions	184	Balloon corps	121	Bridges	561
mail service	213	Bamboo ware	451	superstructure of	209
regiments, organization	133	Bank of Chosen	322	Brokers, Stock	460
of	7, 8	of Japan	321, 336	Brushes	450
temperature	276	of Taiwan	322	Buddhism	136
transportation	131	Bank-notes	321	Buddhist priests	139
Aircraft carriers	40	Banking Business	319 (ff.)	sects	138
Alien landownership	18	Bankruptcy, adjudicated for	168	temples	139
Amakusa rebellion	100	Banks, amalgamation of	320	Budget for 1934-35	292
American note	360	Foreign, in Japan	337	Building industry	446
Animal epidemics	69	Liabilities of	326	Regulations	557
Annuity	121	Loans classified	325	Burglary Prevention Law	174
Anti-aircraft artillery	144	Ordinary & savings	327	Burial	185
Aoki Foundation	65	Special	321	Business promotion	453
Appointment	389	Statistics	323	Profit tax	308
Aquiculture	211	Sydicate	322	Buttons	451
Architecture and Earthquake	243	T.T. selling rate	323	C	
Arima's Agrarian Research	122	Barley	361	Cabinet	64, 79
Inst.	117 (ff.)	Baseball	578	changes	89
Arms depots	121	Basket-ball	582	ministers	86
Army	65	Batteries	439	Camphor	383
Air force	123	Battleships	439	Canned articles	448
Department	120	Bays	4	Capital interest tax	309
Distribution	116	Beans	363	Cattle	363
Education	123	Beasts of game	435	Caustic soda	120
Expenditure	123	Beer	426		
On peace standing	122	Beet-root			
System reorganized					

	Page		Page		Page
Celluloid	436	Civil cases	169	Criminal cases	170, 171
Cement	424	list	55	Crops, special and minor ..	363
Censorship	190	Procedure law	166	Cruisers	130
Census	42, 44	Wars	20	Curio markets	199
Central bank for cooperative societies	336	Civilian aviation	278	Currency system	334
Central federation of Japanese labor	227	Clearing houses	333	Customs revenue	497
Chambers of Commerce & Industry	459	Climate	5	Tariff Law	477
Charity hospitals	182	Clocks	449	Cyclones	6
Charter market	287	Coal	397		
Chemical & Physical Research Inst.	155	Coal-fields, leading	398	D	
Chemical fertilizers	428	Coast defence ships	131	Dairy-farming	364
Chichibu, Prince	50	Coast line	5	Date, Masamune	18
Chichibu system	28	Protection	208	Death duties	311
Chinchow incident	100	Coastwise fishery	387	Deaths	41
Chip braids	449	service	284	Debenture loans	317
Chishima	4	Cocaine	183	Debts, National	299
Current	4	Cocoons	374	Decorations	57
"Chokunin"	66	Co-education	147	Deep sea catches	388
Chosen (Korea)	495 (ff.)	Cold springs	29	Dentists	181
Administration	500	Coins in circulation	334	Democrat movements	244
Agriculture	510	turned out by the Mint ..	335	Departments, composition of ..	65
Annexation of	23	Colonization Bank, Hokkaido ..	321	Deshima	99
Bank of	505	Commercial museums	470	Designs	259
Communications	515	Common lodging houses	242	Destroyers	131
Education	502	Communications	213 (ff.)	Diet, Imperial	80, 92
Finance	501	Dept. of	65, 72	Diesel engines	438
Fishery	511	Communists	244	Diplomacy	97 (ff.)
Foreign Trade	507	Companies, formation of ..	453	Diplomatic & Consular service (Supplement) ..	586 (ff.)
Forestry	512	Classified	453, 455	Directory	70 (ff.)
Garrison	504	Competitive entrance examination	159	Dissolution of the House ..	92
Geography	495	Condensed milk	448	Distribution of population ..	39
Gov't.-Gen.	500	Confucianism	136	of trade	492
Industry	513	Conscription	118	Divorce	41
Judicature	504	Insurance	340	Docks	290
Local administration ..	501	Constitution	77	Dojinkai	182
Meteorological observation	495	Continuing expenditure	293	Domestic money orders	224
Mining	511	Convertible note system	334	Drainage	358
Monopoly	509	Convicts, classified	178, 179	Dry cocoons, transaction in ..	370
Population	495	Co-operative societies	245	Dutch traders	18, 140
Public works	504	Copyrights	195	Dye-stuffs	430
Railways	514	Copper	394	Dynamamos	440
Religion	502	Mines	397		
Christianity	136, 140	Coral fishery	389	E	
Christian Social Reform Organizations	144	Cotton cloth	408	Earthquake	31 (ff.)
Chu-Gakko	150	spinning	406	Damage to public works ..	208
Chuo (Central) University ..	152	Court at Kyoto	16, 17	Proof construction	210
Cinema films	437	Composition of (courts) ..	166	Research Machinery	35
City Planning Law	557	Imperial Court	50 (ff.)	Education	147 (ff.)
Civil & military service ..	65	Composition of	166	Department	65, 71
		Imperial	50	Expenses	157
		Marshal Law	116	Financial matters relat-	
		Rank	58		
		Cremation	183		
		Crickets	580		

	Page		Page		Page
ing to	156	Finance	292 (ff.)	Fox farming (vide Fur rearing)	
Institutions	162	Department of	64, 70	Francis Xavier	18
Election Law, Revised	81	Of Hokkaido and prefectures	314	Free trade movement	498
Electoral system	80	Financial matters relating to education	156	Freight market	287
Electric apparatuses ..	421, 439	Panic	320	Rate, open sea lines	287
Industry	416	Fine Art Academy	153	Frost	9
Light	420	Fires, Historic, in Japan ..	351	Fruits, output of	366
Wires and cables	439	Fish oil	437	Fuji, Mt.	2, 579
Electricity, Supply of	420	Fishermen	387	Fujiwara, the family	17
Electrification of railways ..	269	Fishery	386 (ff.)	Fur animals	391
Electro-chemical industry ..	423	Catches	389	Rearing	367
Eleemosynary work	253	Institute	155	Fusan	5
Elementary schools	148	In Hokkaido	390	Fushimi, Prince	51
Emigrants	47	Fishing craft	387		
Emigration	46 (ff.)	Population	387	G	
Emperor	64, 78	Fleet admirals	116	Game Law	385
List of (Emperors) ..	60, 61	Floor	211	Gas industry	423
Employment	249	Flora	14, 15	Gauge	268
Enamelled ware	452	Floss silk	373	Gendarmerie Training School ..	120
Encouragement of inventions ..	261	Flour milling	434	Genealogy of Imperial House ..	59
Epidemic laboratories	183	Foreign Affairs, Dep't. of ..	64, 70	General election	94
Mortality	185	Banks	337	Genre paintings	197
World War and Japan	24	Consulates in Japan ..	588	"Genro"	79
Exchanges	460	Embassies & Legations in Tokyo (Supplement)	586 (ff.)	Genji, the family	17
Exchange Law	460	Exchange business	323	Geography	1 (ff.)
Excise on sugar	310	Insurance companies	348	Geological Composition	27
On textiles	311	Language Schools	153	Geology of Japan	27 (ff.)
Expatriation of Japanese ..	40	Mail matters	222	Economic	28
Export Guilds Law	480	Residents in Japan	45	Girls' High Schools	150
Export of fish	391	Students studying in Japan	163	Glass industry	429
Exports	482	Timbers	383	Godaigo Tenno	17
		Troubles	20	Gold	393
F		Visitors to Japan	45	Embargo	337
Factory labor	230	Foreign Trade	472 (ff.)	Mines	396
Law	234	Trade, movement of	481	Golden Kite, Order of	57
Factories & Employees	402	Foreigners' criminal cases ..	172	Golf	581
Family suicides	176	civil cases	172	Government universities, list of	151
Fancy work	433	Legal status of	45, 40	Grains	362
Far Eastern athletic meet ..	575	Forestry	378 (ff.)	Grand Order of Merit	57
Farm products	360	Afforestation work	380	Graphite	395
Farming industry as producer of wealth	356	Area of	378	Guilds of staple commodities ..	469
population	355	Artificially planted	379	Gunboats	131
Special feature of	354	Financial aspect of	381	Gunnery School	120
Fauna	10 (ff.)	Percentage	379		
Land	11	Naturally grown	379	H	
Marine	13	Formosa (Vide Taiwan)		Hakone	29
Fats	437	Formosan expedition	20	Hamaguchi Ministry	87
Fencing	162	Fortresses	121	Hanging Committee	198
Ferry service	269	Foul matters, removal of ..	184	"Hannin"	67
Fertilizers, artificial	427	Foundlings	176	Harbors	4, 5
Field artillery	121				
Athletics	575				

	Page		Page		Page
Open to commerce	5	Hereditary Estates	55	Radio service	215
Harbor works	206	Household Dep't.	56	Traffic arrangements	270
Hats	434	Library	160	Inukai Ministry	87
Health insurance	247	Marine Observatory at		Inventions	261
Of students	158	Kobe	289	Investment in mining busi-	
Heavy artillery	120	Property Law	56	ness	400
Artillery School	120	Rescript	105, 161	of insurance companies	344
Hemp braids	449	University Library, To-		Invisible trade	497
Spinning	449	kyo,	160	Iron	394
Higashi-Fushimi, Prince	54	Universities	151	Iron sulphide	395
Higashi-Kuni, Prince	53	Imports & exports	482	Irrigation and drainage	358
Higher Agricultural & For-		Imports, excess of	473	Ishikari Bay	5
estry Schools	153	Import Duties on luxuries	480	Isinglass	447
Commercial Schools	153	Tariff of Japan	474	Itagaki, Taisuke	21
Dental Schools	153	Income tax	305	Ito, Prince	21
Nautical Schools	153	Industrial control law	402	Iwakura's (Prince) Treaty	
Normal Schools	153	Labor Investigation Of-		revision mission	20
Sericultural Schools	153	fice	243	Iyeyasu, Tokugawa	18
Technical Schools	153	Properties	257 (ff.)	Izumibashi Charity Hospital	182
Historical Fires in Japan	351	Industry			
Hockey	580	Automobile	443		
Hokkaido Colonization Bank	321	Bicycle manufacturing	445		
Imperial University	151	Brewing	435		
Hokoto (Pesadores)	5	Chemical	424		
Home Affairs, Dep't. of	64, 70	Electric	416		
Honshu	1	Gas	423		
Horse	363	Mechanical & Engineer-			
Horse-race	584	ing	438		
Horse-riding	584	Rayon	414		
Horse-race clubs	585	Rubber	442		
Horticulture	366	Spinning & textile	406		
Hosiery	449	Sugar	425		
Hospitals	181	Industries, Major	402 (ff.)		
Hot springs	29	Miscellaneous	442 (ff.)		
House of Peers	92	Infantry school	120		
Of Representatives	92	Infectious diseases	185		
Housing of laborers	236	Inland Sea	4		
Question	242	Insolvency	169		
Humidity	9	Insulated electric wires	452		
Hypothec Bank of Japan	321	Insurance	338 (ff.)		
		Conscription	340		
		Fire	346		
I		Foreign	348		
I-i Kamon-no-kami	19	Life	345		
Iki channel	4	Live-stock	365		
Immigration of Japanese la-		Marine	346		
borers	23	Property	340		
Imperial Academy of Art	197	Statistics on	344		
Academy of Japan	155	Interest, rate of	329		
Aero Association	278	International cable service	215		
Court	50 (ff.)	Labor Conference	240		
Diet	65, 80, 92	Labor conventions	240		
Estate & civil list	55	Labor Organization	240		
Fleets	129	Money orders	224		
		Politics, Japan in	23		

	Page		Page
Judo or Jujitsu	162	Kyushu Imperial University	151
Jury system	166	Kwantung Government	72
Justice, Dep't. of	65, 71		
Juvenile Courts	173	L	
		Labor Convention	241
		disputes	237
		disputes, Paternalism in	245
		troubles	237
		unions	227
		Laborers, number of	228
K		Lacquer	447
Kagoshima rebellion	20	Lakes	3
Kamakura period	17	Land fauna	11 (ff.)
Kanazawa University of Me-		Land (arable), price of	357
dicine	151	rent of	357
Kan-in, Prince	54	tax	305
Karafuto	533 (ff.)	Landownership, alien	46
Agriculture	535	Lawn tennis	583
Education	534	Lawyers' fees	166
Finance	534	Lead	395
Fishery	536	Leading shipowners	283
Forestry	536	League of Nations	103
Geography	533	Japan's withdrawal from	104
Immigrants	535	Leather	447
Mining	537	Leather goods	451
Population	533	Left unions	228
Railways	537	Legendary period	16
Religion	535	Leper hospitals	183
Keijo Imperial University	151	Libraries	160
Keio University	152	Licenses for pilots	288
Kii, Strait of	4	for teachers	103
Kindergartens	149	Life assurance	338
Kiso Forest	379	Light-houses	288
Kobe City	570 (ff.)	Limnan Current	4
Electric tramways	570	Live-stock insurance	365
Finance	570	Living expense of workpeople	235
Harbor works	570	Living in Japan, higher cost	
Waterworks	570	of	236
Korea (Vide Chosen)	499 (ff.)	Loan project	295
Korean annexation	23	debentures	317
Question	20	Local assemblies	76
Koto-Gakko	150	finance	331
Koto-Jogakko	150	government	74
Kumamoto University of Me-		loans	316
dicine	152	railways	271
Kuni, Prince	52	Young Men's League	253
Kuroshio	4	Locomotives	437
Kusatsu	30	Luchu	1
Kusunoki Musashige	17		
Kyocho-kai	243	M	
Kyoto City	508 (ff.)	Machine guns	121
Canal works	568	Magazines published in To-	
Electric tramways	568	kyo	192
Municipal finance	568		
Municipal liabilities	569		
Waterworks	568		
Kyoto Imperial University	151		
Kyushu	1		

	Page
Mail matters	221, 222
service, Air	213
Maizuru, naval port of	127
"Makurano-soshi"	17
Manchurian Incident	26, 98
"Mannyo-shu"	16
Manures	358
Marine fauna	13, 14
products	391
Observatory, Imperial,	
Kobe	289
Market rate, Tokyo & Osaka	330
Match sticks	384
Matches	429
Mats	450
May Day	228
Mechanical industry	438 (ff.)
Medical opium	183
practitioners	181
Medicine	181 (ff.)
Meiji period	19
Meiji, the Emperor	10, 23
Meiji University	152
Menthol crystals	451
Mercury	395
Metal veins	392
Middle schools	150
Mileage of railways	264
Military arsenals	122
aviation	133
Cadets' School	120
Education Dep't.	73
Limitation	121
Preparatory School	120
Staff College	120
Training in schools	161
Mine layers	132
Workers, number of	400
Mineral deposits	28, 29
Production	393 (ff.)
Minerals	28
Mines, principal	395
Mining	392 (ff.)
Concession	392
Laborers, data on	233
Tax	311
School	153
Minseito	85
Modern Japan	19 (ff.)
Mokpo (Moppo)	5
Molybdenum	395
Monetary organs for poorer	
classes	328
Money orders	224
Mongol armada	17

	Page		Page
Classification of	129	Railways	556
Launched	290	Religion	548
Shipwrecks	288	Soy	436
Shipyards	290	Special educational fund ..	157
Sho-Gakko	148	service ships	132
Shogun Keiki, the last	19	Spinning	406 (ff.)
Shosoin (temple)	16	Spinning machines	439
Shotoku, Prince	16	Sports	573 (ff.)
Showa, new era of	25	Standing force, strength of	123
"Shunyo-kai"	199	State industrial life insur-	
Siberian expedition	24	ance	341
Silk conditioning	377	State Railways	264 (ff.)
fabrics	412	Automatic coupling	267
Floss	373	Finance	266
reelers	374	Gauge	268
worm breeds, unification		Mileage	264
of	370	Rolling stock	267
worm eggs ..	371, 373, 375	Stores & materials	267
Silver	394	State Universities	150
Mines	396	Steam turbines	438
Sino-Japanese War	22	Steam-vessels entered from &	
Six Premier Cities ..	557 (ff.)	cleared to foreign countries	497
Skating	579, 580	St. Luke's International Hos-	
Skiing	580	pital	141, 182
Slaughtering returns	364	Stock breeding	363
Sleepers	269	Exchange	460
Soap	438	-farming statistics	364
Social affairs	242	Strata	392
Democrats	244	Straw braids	449
Education program	243	Street adjustment	560
Problems	242 (ff.)	Strikes, labor	238
Purity Federation	145	Students studying abroad ..	163
Welfare work expendi-		Submarine tender ships	131
ture	254	Subsidies for steamship ser-	
Works, summarized	254	vice	284
Soga, the family	16	Succession tax	311
"Sonin"	65	Sugar excise	310
"Sonno-joi" agitation	19	industry	425
Souceer	582	Leading companies	427
South Sea Islands	539 (ff.)	Raw	426
Administration	543	Suicides	170, 176
Agriculture	551	Sulphur	395
Commerce & Industry ..	553	Sundry industry	448
Communications	555	Supreme War Council	116
Finance	547	Supreme Court	166
Fishery	552	Surgery School	120
Foreign trade	554	Sweet potatoes	363
Forestry	552	Swimming	576
Geography	539	Official records	577
Judicature	549	Swine	363
Local administration ..	544	Syndicate banks	322
Mining industry	553	Synthetic colours	430
Population	545	Table water tax	310
Race, Language, Man-		Taihoku Imperial University	151
ners & Customs	540	Taiwan (Formosa) ..	517 (ff.)

T

	Page
Aborigines	518
Administration	519
Agriculture	521
Banks	531
Camphor	526
Communications	529
Education	520
Finance	519
Fishery	522
Foreign trade	527
Forestry	521
Geography	517
Justice	520
Local administration ..	519
Meteorological observa-	
tion	517
Mining	523
Monopoly	525
Population	517
Public works	529
Railways	530
Sugar industry	524
Tobacco	526
Takamatsu, Prince	51
Takauji, Ashikaga	17
Tanaka Ministry	86
Tank corps	121
Tanna tunnel	276
Tariff revision	476
Tax burdens in cities	558
on bank notes issue	311
on bourses	311
on capital interest	309
on liquors	309
Textile consumption ..	311
Taxation	304 (ff.)
Taxes, national & local ..	305
per capita	305
Tea	367
Tea ceremony	201 (ff.)
Teachers' license examina-	
tion	163
Technical education	152
Telegram	223
Telegraph regiments	121
Service	215
Telephone service	216
Subscribers	218
Temperature	7
Tenancy troubles	240
Tenrikyo	145
Textile industry	406 (ff.)
Through traffic with China	271

	Page		Page
Through traffic with Manchu-		Strait	4
ria	270	Tuberculosis	184
Tides	4	Tungsten	395
Tillage area	357	Tunnels	210
Timbers, supply & demand of	383	Tusearora Deep	4
foreign	383	Typhoons	6
Principal	382		
Tin	395	U	
Tobacco monopoly	303	Unemployment	249
Tohoku Imperial University	151	Union movement	228
Tokaido Line	270	Universities of Medicine ..	151
Tokugawa Shogunate ..	18, 19	University education	150
Tokyo Blind School	149	Unnatural deaths	176
Charity Hospital	182	Unzen	29
Tokyo City	561 (ff.)	Upper House Reform	82
Area of pavement	563	Usui Pass	270
Bridges	564	Utility models	259
Electric lighting	565	Utilized land, Area of	356
Electric tramways	564		
Finance of	562	V	
Motor bus service	564	Vaccination	185
Municipal assets and lia-		Vegetable oil	437
bilities	565	Veneral disease, prevention	
Pavement work	563	of	187
Road-making and im-		Vessels, import dues on, in	
provement	563	Kwantung	280
Sewage system	562	Volcanic ranges	29
Subways	565	Volcanoes	29
Waterworks	564	Volly-ball	582
Tokyo Clearing House	333	Volunteers, Navy	128
Deaf & Dumb School ..	149		
Imperial University Li-		W	
brary	160	Wages of laborers	229
Toyama School	120	Walls	211
Trachoma	185	War, Dep't. of	65, 73
Track & field athletics	575	Warships, list of	130 (ff.)
Trade	453 (ff.)	Warehousing business	466
Trade mark	259	Waseda Athletic Team abroad	474
Train oil	437	Waseda University	152
Train operation	269	Washington Conference	24
Training schools for teachers	154	Watches	449
Tramp steamers	285	Water turbines	438
Tramways	205, 274	Waterworks	210
Transportation	263 (ff.)	Waxes	437
Air	276	Weaving machines	439
Land	261	Wet days, average number of	10
Trappist	142	Whaling	388
Trawling	389	Wheat	361
Treaties between Japan and		Wicker works	452
the Powers	114	Wind	5
Revision of	21	Prevailing, direction of	6
Trust business	330	Winter sport	579
Tsingtao Campaign	24		
Tsushima Current	4, 9	Z	
Island	5	Zinc	395

Wireless telegraphy	215
telegraphy on vessels ..	216
Women as bread-winners ..	251
in labor problem	251
in politics	250
Problems	250
Women's Christian Tempera-	
nce Union	144
Higher Normal Schools	154
Wood industry	384
manufactures	451
Pulp	384, 433
Woolen fabrics, leading com-	
panies	413
Goods	412
Workers, No. of	228
Working hours of factory	
laborers	232
Workpeople, living expense	
of	235
World War & Japan	24
World Olympics	573
Wrestling	583
X	
Xavier, Francis	18
Y	
Yamagata, Prince	19
Yamashita Kisen Kaisha ..	285
Yamatoye style	197
Yap mandate	24
Yochi-en (kindergartens) ..	149
Yokohama City	569 (ff.)
Area	569
Electric tramways	569
Gas works	569
Harbor works	569
Municipal finance	569
Municipal liabilities ..	570
Waterworks	569
Yokohama Specie Bank	321
Yoritomo	17
Young Men's Christian Asso-	
ciation	143
Young Men's Leagues, local	
Young Men's Training Insti-	
tutes	162
Young Women's Christian	
Association	143
Z	

	Page		Page
Classification of	129	Railways	556
Launched	290	Religion	548
Shipwrecks	288	Soy	436
Shipyards	290	Special educational fund	157
Sho-Gakko	148	service ships	132
Shogun Keiki, the last	19	Spinning	406 (ff.)
Shosoin (temple)	16	Spinning machines	439
Shotoku, Prince	16	Sports	573 (ff.)
Showa, new era of	25	Standing force, strength of	123
"Shunyo-kai"	199	State industrial life insurance	341
Siberian expedition	24	State Railways	264 (ff.)
Silk conditioning	377	Automatic coupling	267
fabrics	412	Finance	266
Floss	373	Gauge	268
reelers	374	Mileage	264
worm breeds, unification of	370	Rolling stock	267
worm eggs	371, 373, 375	Stores & materials	267
Silver	394	State Universities	150
Mines	396	Steam turbines	438
Sino-Japanese War	22	Steam-vessels entered from & cleared to foreign countries	497
Six Premier Cities	557 (ff.)	St. Luke's International Hospital	141, 182
Skating	579, 580	Stock breeding	363
Skiing	580	Exchange	460
Slaughtering returns	364	-farming statistics	364
Sleepers	269	Strata	392
Soap	438	Straw braids	449
Social affairs	242	Street adjustment	560
Democrats	244	Strikes, labor	238
Education program	243	Students studying abroad	163
Problems	242 (ff.)	Submarine tender ships	131
Purity Federation	145	Subsidies for steamship service	284
Welfare work expenditure	254	Succession tax	311
Works, summarized	254	Sugar excise	310
Soga, the family	16	industry	425
"Sonin"	65	Leading companies	427
"Sonno-joi" agitation	19	Raw	426
Souceer	582	Suicides	176, 176
South Sea Islands	539 (ff.)	Sulphur	395
Administration	543	Sundry industry	448
Agriculture	551	Supreme War Council	116
Commerce & Industry	553	Supreme Court	166
Communications	555	Surgery School	120
Finance	547	Sweet potatoes	363
Fishery	552	Swimming	576
Foreign trade	554	Official records	577
Forestry	552	Swine	363
Geography	539	Syndicate banks	322
Judicature	549	Synthetic colours	430
Local administration	544	Table water tax	310
Mining industry	553	Taihoku Imperial University	151
Population	545	Taiwan (Formosa)	517 (ff.)
Race, Language, Manners & Customs	540		

T

	Page
Aborigines	518
Administration	519
Agriculture	521
Banks	531
Camphor	526
Communications	529
Education	520
Finance	519
Fishery	522
Foreign trade	527
Forestry	521
Geography	517
Justice	520
Local administration	519
Meteorological observation	517
Mining	523
Monopoly	525
Population	517
Public works	529
Railways	530
Sugar industry	524
Tobacco	526
Takamatsu, Prince	51
Takauji, Ashikaga	17
Tanaka Ministry	86
Tank corps	121
Tanna tunnel	276
Tariff revision	476
Tax burdens in cities	558
on bank notes issue	311
on bourses	311
on capital interest	309
on liquors	309
Textile consumption	311
Taxation	304 (ff.)
Taxes, national & local	305
per capita	305
Tea	367
Tea ceremony	201 (ff.)
Teachers' license examination	163
Technical education	152
Telegram	223
Telegraph regiments	121
Service	215
Telephone service	216
Subscribers	218
Temperature	7
Tenancy troubles	240
Tenrikyo	145
Textile industry	406 (ff.)
Through traffic with China	271

	Page
Through traffic with Manchuria	270
Tides	4
Tillage area	357
Timbers, supply & demand of	383
foreign	383
Principal	382
Tin	395
Tobacco monopoly	303
Tohoku Imperial University	151
Tokaido Line	270
Tokugawa Shogunate	18, 19
Tokyo Blind School	149
Charity Hospital	182
Tokyo City	561 (ff.)
Area of pavement	563
Bridges	564
Electric lighting	565
Electric tramways	564
Finance of	562
Motor bus service	564
Municipal assets and liabilities	565
Pavement work	563
Road-making and improvement	563
Sewage system	562
Subways	565
Waterworks	564
Tokyo Clearing House	333
Deaf & Dumb School	149
Imperial University Library	160
Toyama School	120
Trachoma	185
Track & field athletics	575
Trade	453 (ff.)
Trade mark	259
Train oil	437
Train operation	269
Training schools for teachers	154
Tramp steamers	285
Tramways	205, 274
Transportation	263 (ff.)
Air	276
Land	261
Trappist	142
Trawling	389
Treaties between Japan and the Powers	114
Revision of	21
Trust business	330
Tsingtao Campaign	24
Tsushima Current	4, 9
Island	5

	Page
Straits	4
Tuberculosis	184
Tungsten	395
Tunnels	210
Tuscarora Deep	4
Typhoons	6
U	
Unemployment	249
Union movement	228
Universities of Medicine	151
University education	150
Unnatural deaths	176
Unzen	29
Upper House Reform	82
Usui Pass	270
Utility models	259
Utilized land, Area of	356
V	
Vaccination	185
Vegetable oil	437
Venereal disease, prevention of	187
Vessels, import dues on, in Kwantung	280
Volcanic ranges	29
Volcanoes	29
Volley-ball	582
Volunteers, Navy	128
W	
Wages of laborers	229
Walls	211
War, Dep't. of	65, 73
Warships, list of	130 (ff.)
Warehousing business	466
Waseda Athletic Team abroad	474
Waseda University	152
Washington Conference	24
Watches	449
Water turbines	438
Waterworks	210
Waxes	437
Weaving machines	439
Wet days, average number of	10
Whaling	388
Wheat	361
Wicker works	452
Wind	5
Prevailing, direction of	6
Winter sport	579

	Page
Wireless telegraphy	215
telegraphy on vessels	216
Women as bread-winners	251
in labor problem	251
in politics	250
Problems	250
Women's Christian Temperance Union	144
Higher Normal Schools	154
Wood industry	384
manufactures	451
Pulp	384, 433
Woolen fabrics, leading companies	413
Goods	412
Workers, No. of	228
Working hours of factory laborers	232
Workpeople, living expense of	235
World War & Japan	24
World Olympics	573
Wrestling	583
X	
Xavier, Francis	18
Y	
Yamagata, Prince	19
Yamashita Kisen Kaisha	285
Yamatoye style	197
Yap mandate	24
Yoichi-en (kindergartens)	149
Yokohama City	569 (ff.)
Area	569
Electric tramways	569
Gas works	569
Harbor works	569
Municipal finance	569
Municipal liabilities	570
Waterworks	569
Yokohama Specie Bank	321
Yoritomo	17
Young Men's Christian Association	143
Young Men's Leagues, local	
Young Men's Training Institutes	162
Young Women's Christian Association	143
Z	
Zinc	395

	Page		Page		Page
Battle at	642	Training School	647	Kungehuling, city	815
Cargo from	691	Industries, Classified	746	Kurubangary Mohamed	652
City	816	Principal	746	Kwantung, Administration	808
Customs District	773	Industries, Related to National Defence	630	Agriculture	810
Navigation Association	690	Industry, Department of	627	Area	808
Navigation from	690	Insects	598	Courts of Justice	809
Special Municipality	596	International Controversies	622	Education	810
Hayashi, Count Hirota	800	Through-Traffic Arrangements	804	Finance	809
Heiho	595, 596	Investment Enterprise Loan Laws	864	Guards	808
Heilungkiang River	695	Investments, Japanese	626	Leased Territory	596, 808
Hemp	762	Iron, briquet output	739	Police	808
Import of	774	Exports of	774	Position	808
Hide Industry	754	Mines	741		
Highways national, length of	685	Mining	741	L	
Hinka Lake	597	Ore, output	739	Lakes	597
Historic Remains, Preservation of	650	Ore, Resources	739	Lalin, Forests	730, 732
History	611	Italy, Trade with	771	Lama	652
Holikwang, coal mines	740			Lamaism	651
Hongkong, Trade with	771			Larch, Species of	731
Hospital, Expenditure	832	J		Lead	741
Hospitals	830	Japan Air Transport Co.	688	Leather Industry	754
Japanese	832	Imports from	772	Legislative Council	627
Households by Provinces 602-606		in Manchoukuo	620	Work of	633
Hsi Hsia	818	Investments of	746	Li-Lobanoff Secret Agreement	799
Hsien (Districts)	595, 596	Japan-Manchoukuo, Magnesium Co.	758	Liao River	596
Hsingan	596	Protocol	822	Conservancy	858
Forests	730	Relations	825	Liaoho, length of	695
Hsinking, air lines from	688	Japan's Open Door Policy	622	Liaoning District, Pacification of	642
Bus line from	686	Japan, Trade with	771	Liao, navigation on	691
Projects for	816	Jehol	596	Limestone, output	739, 743
Special Municipality	596	Customs District	773	Liangyuan, bus line from	686
Hulun Lake	597	Juridical Administration	635	Linseed oil	749
Hulutao, Harbor	694	Justice, Courts of	628	Liquidation of Claims	656
Hun Ho River	597	Department of	627	Liquor Production	753
Hunchun, bus line from	686	Jute, Import of	774	Litteracy, percentage of	644
Hurka, Forests	730, 732			Local Order Maintenance Committee	818
I		K		Locomotives	746
Ilan, bus line from	686	Kailu, bus line from	686	Import of	775
Immigration	602, 609	Kaiyuan, City of	815	Luhtaokow	694
Imperial Household Affairs, Dep't. of	628	Kan Chin-shan	818	Lumber	733
Regime, Birth of	823	Kan Chang-shan	818	Lungehingsun	694
Imports, Excess of	770	Kaoliang distilling	753	Customs	773
kinds of	772	Exports of	774	Lungkiang	595, 596
Industrial Investments	746	Kentledge, Export of	774	Lushun, City of	814
Industrial, Rivalry	827	Kerosene, Import of	774	Railway	808
History	746	Kirin	595, 596		
Motive Power	748	Bus line from	686	M	
Operatives	747	City	816	Ma Chang-shan	642
Problems	746	Kirin-Kainei Railway	694	Machine & Tool Industry	748
Production	747	Korean pines	731	Machinery, Import of	774
Statistics	747				

	Page		Page		Page
Mail Line, Length of	699	Bus line from	686	Petroleum	743
Mail Matters	701	City of	814	Pig-Iron, Exports	742, 774
Maize, Exports of	774	Hospital	832	Output	739
Magnesite	741	Muliug, Coal Mines	740	Price	741
Deposits	759	Munitions	758	Pingchuan, bus line from	686
Output	739			Pinkiang	595, 596
Magnesium Industry	631	N		Plague Prevention Office	830
Manchoukuo Air Transport Co.	687	Nakamura, Korekimi	799	Pneumonic plague	830
Founding of	818	National Defence	640	Population	602
Ordinance of	632	Budget	640	by Districts	603
Manchoukuo Telegraph & Telephone Co.	685	National Highways Bureau	685	by Nationality	602, 607
Manchouli, City	817	Navigation Agreement	696	by Principal Cities	606, 607
Manchuria, Air Transport Co.	828	Navy	641	Porcelain Industry	755
Electric Corp.	763	Netherlands India, Trade with	771	Port Arthur	693
Gold Mining Co.	742, 863	Newchwang	693	Engineering College	647
Medical College	647	Nine-Power Treaty	624	Portsmouth Treaty	799
Paint Mfg. Co.	758	Ningan, bus line from	686	Position	595
Petroleum Co.	743	Nonni, Battle at	642	Post, General Statistics on	699
Raw Cotton Co.	863	River	596	Post Offices, Number of	699
Manchurian Chemical Engineering Co.	828	North Manchuria Railway	706	Postage	859
Manganese	741	Sale Negotiation	711	Postal Administration	701
Match	758	North Manchuria Special District	596	Postal Statistics	675
Measures	631	Trade of	773	Pottery Industry	755
Mechanical Industry	748	Notes, Japan & Manchoukuo	860	Prawu	736
Medical, Institutions Foreign	833	Nunkiang River	696	Precipitation, Amount of	599
Organs	830			Primary Schools	644
Service Units	830	O		Prime Minister	627
Treatment	831	Oil Crude, Output	739	Private School Regulations	648
Metal manufactures, Import of	774	Oil Monopoly	741	Privy Council	628
Metallic Magnesia	758	Law	855	Work of	632
Meteorological Observatories of The Kwantung Leased Territory	597	Oil Shale	739, 743	Protestantism	651
Middle Schools	644	Oil Shale, Resources	739	Provinces	595, 596
Military Operations	641	Onoda Cement Co.	755	Provincial Gov't. Organization Law	856
Millet, Export of	774	Open Door	772	Punitive Expeditions	642
Mining	739	Opium Smoking	833		
Operations	739	Eradication	830	R	
Policy	739	Law	833	Radio Broadcasting Stations	697
Resources	739	Orders of Merit, Law	862	Railway, Bureaux Administration	707
Missions	639	Ordinance, Production of	631	Construction	706
Mohammedanism	651	Origin of Manchoukuo	612	Fengshan	709
Mongolian Soda Lakes	757			General Statistics on	707
Motor cars, Import of	775	P		Investments	706
Motor Transportation, Expansion of	685	Paint	758	Ki-Hai	709
Mukden	595	Paper	756	King-Tu	710
Mukden, Air line from	688	Companies	756	Lines, Length of	706
Arsenals	758	Consumption	756	Lines, New	707
Battle at	641	Passport Offices	609	Operation	706
		Peace Preservation Force	641	Pin-Pei	711
		Penhsihu, bus line from	686	Ssu-Tao	710
		Town of	814	Tao-Ang	711
				Tsi-Pei	711

INDEX TO ADVERTISERS

	Page		Page
Aichi Tokei Denki K.K.	AD. 50	Mitsubishi Bank, Ltd., The	AD. 10
Albert Thordsen	29	Mitsubishi Concerns	2, 3
Asano Portland Cement Co., Ltd.	22	Moritani & Co., Ltd.	46
Askania G.K.	44	N. Y. K. Line	4
Bosch Division, C. Illies & Co.	15	Nakajima Aircraft Co., Ltd.	22
Buckney, Arthur	42	Nippon Asbesto Kaisha	50
Cameron & Co., Ltd., A.	19	Nippon Carbon Company, Ltd.	30
Central Bank of Manchou, The	13	Nippon Cash Register Co., Ltd.	14
Dai Nippon Seito K.K., The	24	Nippon Dempo Tsushin-sha	41
Dai Nippon Yubenkai Kodansha, The	40	Nippon Life Assurance Co., Ltd., The	59
Demag Aktiengesellschaft	6	Nippon Oil Co., Ltd.	42
Dunlop Rubber Co. (Far East) Ltd.	9	Nissan Jidosha Kaisha, Ltd.	27
Frazar & Co.	18	Nisshin Flouring Mills Co., Ltd., The	42
Frazar Estate Co., Ltd.	18	O. S. K. Line	5
Furukawa Electric Co., Ltd., The	32	Oji Seishi K.K.	47
Gadelius & Co., Ltd.	52	Oriental Coffee Co., Ltd., The	46
General Motors Japan Ltd.	8	Osaka Mainichi & Tokyo Nichi Nichi, The... ..	39
Gustav Fock, G. m.b.H., Buchhandlung	43	Pearce & Co.	28
Hattori & Co., Ltd., K.	56	Rafu Shimpo, The	40
I. J. G. Monopoly Bureau	25	Rudolf & Co.	43
Illies & Co., C.	34	Sabroe Co. of Japan, Ltd., The	46
Industrial Bank of Japan, Ltd., The	12	Sale & Co., Ltd.	31
International Promotion Bureau of Patents & Inventions	56	Sanwa Bank, Ltd., The	11
"Intourist"	61	Schoeller Bleckmann Phoenix Seiko G.K.	21
Ishii Iron Works, Ltd.	49	Sculptograph Company, Limited	51
Ishikawajima Shipbuilding & Engineering Co., Ltd.	57	Shiseido Company, Ltd.	54
Japan Advertiser, The	38	Showa Menka K.K.	54
Japan Chronicle, The	39	Shuseisha Co., Ltd.	14
Japan Times & Mail, The	38	Siemens-Schuckert Denki K.K.	28
Japan-Manchoukuo Year Book Service Bureau	41	South Manchuria Railway Company	7
"Japanese in Three Weeks"	41	South Seas Development Co., Ltd., The	26
Kaigai Tsusho K.K.	17	Squire & Co., W. M.	50
Kajima Gumi, Ltd.	56	Standard Braid & Produce Co. of Japan, The	29
Kanegafuchi Spinning Co., Ltd., The	45	Sulzer Brothers	31
Kano Gomei Kaisha	26	Sumida & Co., Ltd., T.	20
Kawasaki Dockyard Co., Ltd.	23	Sumida Bussan Kaisha, Ltd.	20
Kirin Brewery Co., Ltd.	58	Sumitomo Steel Works, Ltd.	23
Kokusai Tsuun K.K.	45	Taiwan Seito K.K.	24
Komatsu Seisakusho Company, Ltd.	44	Tenrikyo	36, 37
Krupp A.G., Fried.	29	Tokyo Godo Unso K.K.	45
Leybold Shokwan, K.K.L.	18	Tokyo Kikai Seisakusho	52
Liebermann Waelchli & Co.	16	Toyo Asaito Boseki Co., Ltd., The	30
Masaki-Yamato Pencil Co., Ltd.	30	Toyo Babcock K.K.	60
Matsudaya	46	Toyo Takushoku K.K.	53
Meiji Seito K.K.	24	Walter Beck	50
Metropolitan Vickers Electrical Export Co., Ltd.	55	Winckler & Co.	16
Mitsui Bank, Ltd., The	10	Yamaichi Securities & Finance Co., Ltd., The	48
Mitsui Firms	62, 63	Yamakano Company, Ltd.	48
		Yamatake & Co., Ltd.	54
		Yasuda Bank, Ltd., The	12
		Yokohama Tansan & Aerated Water Co.	42

英文日滿年鑑
Japan-Manchoukuo Year Book, 1935

Togo Sheba, Publisher and Editor

JAPAN-MANCHOUKUO YEAR BOOK CO.
Toyo Bldg., Uchiyamashita-cho
Kojimachi-ku, Tokyo, Japan

昭和九年十二月十七日印刷
昭和九年十二月廿二日發行

東京市大森區田園調布二丁目八四九
著作權 芝 東 香
東京市麹町區內幸町一丁目五番地
印刷者 北 村 東 一
東京市麹町區內幸町一丁目五番地
印刷所 會社 ニツボン・プレス
東京市麹町區內山下町一丁目一番地
東洋ビル
發行所 ジャパン・マンチユコー年鑑社

PRINTED IN JAPAN

Price: ¥15.00

TENRI

A New Shinto

The religious movement known as Tenrikyo originated in central Japan in the early part of the nineteenth century as one of the Shinto sects. It is recognized as exerting a new and powerful influence on the religious life of the Japanese people. The number of its followers alone would seem to testify to this fact, as within the first one hundred years of its existence it has increased from a very small group to one numbering over five millions.

What is this great movement and what is its significance in our modern life? Such questions may be answered honestly only by a careful understanding of the high ideals which have developed from this popular belief, but the substance of its doctrines is stated in those few words:— "To bring relief to the entire human race." This would seem a tremendous task, but, undismayed, the followers of Tenrikyo are working seriously and in a wholehearted manner



New Grand Sanctuary



Tenri College of Languages

KYO

Movement

toward the establishment of an ideal world, amid the turmoil of social, moral and economic instability so prevalent today, through the influence of their own spirit of close religious solidarity.

Tenrikyo has been combating the two extremes of ultrasocialism and individualism and, by thus attempting the "happy medium" of spiritual and moral reform, is aiming toward a new ideal social order. This effort, persisted in for a period of almost one hundred years, is showing remarkable results. A unique method of mission work which presents a vastly different outlook from that used by other cultural religions is surely worthy of careful study. The people of today cannot and should not ignore this new movement in the religious life of the world, which has been making such rapid strides since its birth.

Bureau of Information: MISHIMA, TAMBAICHI, NARA-KEN, JAPAN



Tenri Central Library



Pioneer Work by Tenrikyo Members in Manchoukuo

THE JAPAN TIMES & MAIL

Largest Circulation of Any Foreign Newspaper in The Far East
Reliable Political, Commercial, Financial and General News
Best Advertising Medium

SUBSCRIPTION RATES

DAILY EDITION			WEEKLY OVERSEAS EDITION (Post Paid)			
	With Postal Union	Foreign with Postage		1 Year	6 Months	
1 Year	¥25.00	¥40.00	Domestic	¥4.50	¥2.50	
6 Months	14.00	21.50	Foreign	7.00	4.00	
3 Months	7.25	—	SINGLE COPIES			
1 Month	2.50	—	DAILY EDITION... ..	10 Sen		
			WEEKLY OVERSEAS EDITON	10 "		

THE JAPAN TIMES & MAIL

HIBIYA, TOKYO
 Tel. Ginza 303, 403, and 5391

PROBLEMS

To understand Japan, it is essential to keep in close touch, not only with current events—startling as they often are—but with an impartial and thoroughly interpretative background of those events—for the events themselves are often but the surface indication of deeper and more significant currents—and those currents are forceful and moving rapidly in these days.

If you wish to keep yourself reliably informed, subscribe to The Japan Advertiser, concededly the leading foreign language daily published in Japan.

The Japan Advertiser

Head Office:
 1 UCHIYAMASHITA-CHO, ITCHOME, KOJIMACHI-KU
 TOKYO

THE JAPAN CHRONICLE

DAILY & WEEKLY EDITION

Largest Circulation of any Foreign Newspaper in Japan

RELIABLE FINANCIAL AND COMMERCIAL INTELLIGENCE

The Best and Widest Advertising Medium

Specimen Copy, Advertising and Subscription Rates sent on application to the Managing Director, "JAPAN CHRONICLE," Kobe

SUBSCRIPTION: Payable in Advance.

DAILY EDITION: ¥3 per month. ¥33 per annum.

Post free in Japan.

Postage abroad ¥2 per month.

The WEEKLY EDITION of the JAPAN CHRONICLE

contains all political, commercial, financial and general news and is well adapted for mailing abroad, and for filing as a local record.

Published Every Thursday—¥4 per quarter. ¥15 per annum.

Post free in Japan.

Postage abroad ¥5 per year.

¥20 per annum, including postage abroad.

The Osaka Mainichi & Tokyo Nichi-Nichi

— Daily English Edition —

A National Newspaper for International Readers ---
 The Situation in the Far East Mirrored
 with Unerring Fidelity ---

Indispensable for Those Who Seek ---

*Information on Current Event Furnished Accurately and Promptly;
 Views on Given Subjects Presented Without Fear or Prejudice*

COMMANDS LARGEST CIRCULATION EAST OF SUEZ

THE OSAKA MAINICHI PUBLISHING CO.

OSAKA

JAPAN

TOKYO

THE RAFU SHIMPO

(LOS ANGELES JAPANESE DAILY NEWS)

Accurate

Comprehensive

Impartial

A Daily Chronicle of Events and Comments on
Japan and Japanese in America

Editor and Publisher: H. T. KOMAI

104 NORTH LOS ANGELES ST., LOS ANGELES, CALIF.

The Dai Nippon Yubenkai Kodansha

19 OTOWA-CHO 3-CHOME, KOISHIKAWA-KU, TOKYO



LEADING MAGAZINE PUBLISHERS IN JAPAN

Publications:—*Ki-ku* (Popular Magazine), *Yuben* (Eloquence) *Kodan Club* (Story Magazine), *Shonen Club* (Boy's Magazine), *Gendai* (Social and Political Review), *Fujin Club* (Women's Magazine), *Shojo Club* (Girls' Magazine), *Yonen Club* (Children's Magazine), *Fuji* (Magazine of Universal Appeal)

SEIJI NOMA, *President*

AD. 40

NIPPON DEMPO TSUSHIN-SHA

(NEWS & ADVERTISING AGENCY)

President:
HOSHIO MITSUNAGA

NIPPON DEMPO SERVICE

News for papers and magazines, as well as firms and government authorities.

Photographs for papers, magazines and other publications.

Literary Features.

Newsreels for motion picture companies, domestic and foreign.

Publication of books and graphic.

Research for press data.

Art Service for advertising matter.

Air Navigation Service for quick transportation of news, photographs, newsreels, etc.

Advertising Agency.



New home for "Dentsu" at Ginza Nishi 7-chome, Kyobashi, Tokyo

The JAPAN-MANCHOUKUO YEAR BOOK *Service Bureau*

Every Line of Commercial, Financial and Industrial Information Supplied Promptly at Moderate Cost

(Minimum Charge: U.S. \$2 or 8/-)

Address All Inquiries to
SERVICE BUREAU
JAPAN-MANCHOUKUO YEAR BOOK CO.
Toyo Building, Uchiyamashita-cho
Kojimachi-ku, Tokyo
Cable Address: "JAPMAN TOKYO"

Japanese in Three Weeks

(Second & Revised Edition)

Conceded the simplest and most authoritative book for beginners in the Japanese language. By systematic instructions the difficulties of the Japanese language have been obviated to a striking degree. "Japanese in Three Weeks" is a remarkable departure from the ordinary, cumbersome methods of language study. Pains have been taken by the editors to make the book immediately practical. Numerous questions, answers and statements in every day need have been incorporated and unified into the larger scheme of the book, including

"Phrases in Cupid Land"

A special feature of the Revised Edition

PRICE: Yen 3.00

Sold in Tokyo at:
Maruzen, Kyobunkwan, The Imperial Hotel, The Japan Times.

Yokohama at:
Hotel New Grand, Yoshikawa Book Store, Yurin-do Book Store, Fujiya Hotel (Hakone)

AD. 41

For Best Drinks, Ask for—

Laffin's Tansan, Dry Ginger Ale,
Pale Ginger Ale, Lemonade,
Ginger Beer, Sarsparilla, Root
Beer, and Tonic.

Yokohama Tansan & Aerated Water Co.

30 YAMASHITACHO, NAKA-KU, YOKOHAMA
Tel. Honkyoku (2) 4018

Agents for:

Mackinlay & Co. M.L. Liqueur Scotch Whisky
V. O. B. Scotch Whisky
Marchant's Old Highland Scotch Whisky
Boord & Sons London Finest Dry Gin
London Old Tom Gin
McEwan's Extra Stout of Einburgh

Established in May, 1888

Nippon Oil Co., Ltd.

Capital Subscribed: ¥80,000,000
Capital Paid-up: ¥56,000,000

President:

KEIZABURO HASHIMOTO

Managing Directors:

TEPPEI NAKANO MASAKICHI MIZUTA

Producers, Refiners & Dealers
OF
Gasoline, Kerosene, Mineral Oil,
Paraffine, Asphalt, Etc.

HEAD OFFICE:

4, MARUNOUCHI 3-CHOME, TOKYO

RUDOLF & Co.

Import and Export

High Class German Machinery, Technical Supplies and Industrial Plants

TOKYO:

Nakadori No. 7
Marunouchi

OSAKA:

Daido Seimei Building
Tosabori

The Nisshin Flouring Mills Co., Ltd.

Capital Subscribed - - ¥12,330,000
Capital Paid-up - - - 10,134,000
Reserve Funds - - - 6,000,000

Daily Milling Capacity - - 22,200 Barrels

HEAD OFFICE:

2, Koami-cho 1-chome, Nihonbashi-ku
TOKYO

BRANCHES:

Nagoya, Kobe, Otaru, Yokohama, Moji,
Dairen, Mukden, Yingkau

MILLS:

Tatebayashi, Sano, Utsunomiya, Takasaki,
Mito, Nagoya, Okayama, Kobe,
Sakaide, Tosu, Tsurumi

Cable Address:
"BUCKNEY TOKYO"

Telephone:
Ginza (57) 0294

ARTHUR BUCKNEY, A.M.I.E.E.
CONSULTING ENGINEER

MEMBER JAPANESE SOCIETY OF MECHANICAL ENGINEERS
MEMBER JAPANESE SOCIETY OF ELECTRICAL ENGINEERS
MEMBER JAPANESE SOCIETY OF FUEL

Fuel, Chemical and Civil Engineering

Shiseido Building
Ginza, Nishi-Nanachome, Kyobashi-ku
TOKYO

BUCHHANDLUNG GUSTAV FOCK G.M.B.H.

(ESTABLISHED 1879)

DEALERS IN OLD AND NEW BOOKS

AGENCY FOR SUBSCRIPTIONS • COMPLETE SETS AND RUNS
OF SCIENTIFIC PERIODICALS IN ALL LANGUAGES
SPECIAL DEPARTMENT FOR DISSERTATIONS

Far Eastern Branch:

Shiseido Building, No. 3, Ginza-Nishi 7-chome, Kyobashi-ku, Tokyo

HEAD OFFICE: LEIPZIG C 1 • SCHLOSSGASSE 7

U. S. BRANCH: 145 WEST 44 STREET, NEW YORK CITY

Telegram Address: Buchfock
(Leipzig, New York, Tokyo)

Catalogs and lists for second
hand and new books, etc.
sent free of charge
on request.

有限責任グスターフ・フォック書店
東京支社
東京市京橋區銀座西七丁目 資生堂ビルディング
電話銀座 (57) 5367 振替東京 58026
本社 獨逸國ライプチヒ市

ASKANIA-WERKE A.G.
BAMBERGWERK

Berlin-Friedenau

PRECISION
 INSTRUMENTS

FOR
**AIRFLIGHT
 SCIENCE
 INDUSTRY**

Japan Office:



ASKANIA G.K.



GOFUKUBASHI, NIHONBASHI-KU, TOKYO

Telephone: Nihonbashi (24) 2745 Telegra. Address: "ASKANIAGOK"



Kanebo
 Full Fashioned
 Silk Hosiery
 and
 Knitted
 Goods

Silk Department
The Kanegafuchi Spinning Co., Ltd.
 (Kanegafuchi Boseki Kabushiki Kaisha)
 KOBE, JAPAN

"KOMATSU" TRACTOR

FOR AGRICULTURE POWER—TRACTION—ECONOMY FOR INDUSTRY

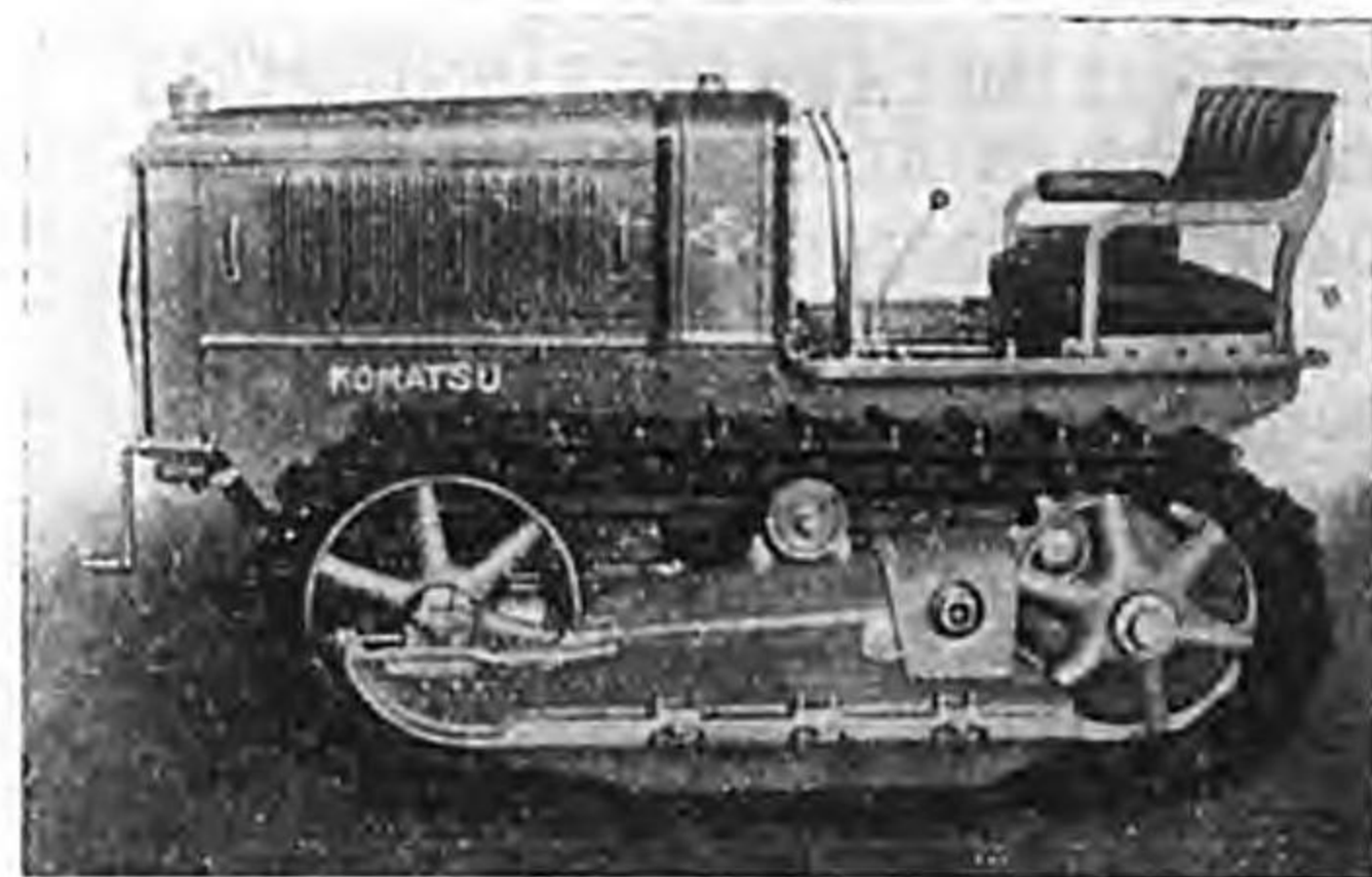

Manufacturers of
"KOMATSU" TRACTORS,
ELECTRICAL STEEL
CASTINGS,
OTHER MECHANICAL
and
AGRICULTURAL MACHINERY

Works:
 Komatsumachi, Ishikawa Prefecture.

KOMATSU-SEISAKUSHO COMPANY, LTD.

GENERAL OFFICE: 701, MARUNOUCHI BUILDING, TOKYO.
 TEL. MARUNOUCHI (23) 631, 870, 2869

Established in 1872



President: K. NAKANO

Kokusai Tsuun Kabushiki Kaisha

(INTERNATIONAL TRANSPORTATION CO., LTD.)

YUSEN BUILDING, MARUNOUCHI, TOKYO

CAPITAL - - - - Yen 15,500,000

4,200 AGENTS IN JAPAN.

Tokyo Godo Unso Kabushiki Kaisha

(Tokyo Associated Transportation Co., Ltd.)

YUSEN BUILDING, MARUNOUCHI, TOKYO

Capital - - - - Yen 5,350,000

President: K. NAKANO



Head Office:
 Taihei Building
 Umeda Shinmichi
 Kita-ku, Osaka

Cables: "Nihonsabro"
 Phones: Kita 2400, 7712
 Postal: C. P. O. 153

Tokyo Office: 8, Marunouchi Sancho
 Cables: "Nihonsabro"
 Phone: Marunouchi 966
 Postal: C. P. O. 140

**The Sabroe Co. of Japan,
 LIMITED**

REPRESENTING:

Thomas Ths. Sabroe & Co., Ltd.,
 AARHUS, DENMARK

Refrigerating Engineers and Contractors
 for Refrigerating, Ice-making,
 Air-conditioning, etc.

MATSUDA-YA

HIGH CLASS SHIRTMAKERS

1, KOTOBUKI-CHO 1-CHOME, NAKA-KU,
 YOKOHAMA

Made to Order

SHIRTS, PAJAMAS & UNDERWEARS
 OF ALL KINDS

WILL MAKE PERSONAL CALL

TOKYO OFFICE: MATSUI CO.
 TEL. GINZA (57) 3672

ESTABLISHED 1901



CABLE ADDRESS:
 "MORITANI" TOKYO
 "OYASUURI" OSAKA

MORITANI & CO., LTD.

GENERAL EXPORTERS, IMPORTERS &
 COMMISSION MERCHANTS

Head Office: 2-chome, Gofukubashi, Nihonbashi-ku, Tokyo

BRANCHES: OSAKA, KOKURA, NAGOYA, KANAZAWA, SENDAI,
 SAPPORO, TAIHOKU, KEIJO (Chosen), SOERABAJA (Java)

The Oriental Coffee Company, Ltd.

OSAKA

50, Misaki-cho 4-chome
 Minato-ku, Osaka

TOKYO

3, Kobiki-cho 2-chome
 Kyobashi-ku, Tokyo

AD. 46

Established in 1872

Oji Seishi Kabushiki Kaisha

(OJI PAPER MANUFACTURING CO., LTD.)

Largest Manufacturers of
 Paper and Pulp in Asia

CAPITAL - - - Yen 149,980,000

ANNUAL OUTPUT:

Paper - - - 680,000 tons
 Pulp - - - 200,000 tons

President: **Ginjiro Fujihara**

BUSINESS OFFICE:

SANSHIN BUILDING, HIBIYA PARK, TOKYO

AGENTS:
 IN ALL PARTS OF THE WORLD

CABLE ADDRESS:
 "OJISEISHI"

AD. 47

Codes Used:
Bentley's Complete
Bentley's 2nd Phrase
Peterson International 3rd

BONDS DISTRIBUTORS



Cable Address:
"MONTONESCO"
TOKYO

The Yamaichi Securities & Finance Co., Ltd.

President: KISEI SUGINO, Esq.

*Dealers in and Underwriters of Government,
Prefectural, Municipal and Corporation*

BONDS and STOCKS

LICENSED BROKERS OF TOKYO STOCK EXCHANGE

Head Office: No. 3, 1-chome, Kabuto-cho, Nihonbashi-ku, Tokyo

Branch Offices: Osaka, Nagoya, Yokohama, Okayama, Niigata, Hamamatsu,
Fukuoka, Kyoto, Kobe, Hiroshima, Kyobashi (Tokyo)



YAMAKANO COMPANY LTD.

MEMBERS OF THE
TOKYO STOCK EXCHANGE

Established 1891

Dealers in
BONDS, DEBENTURES AND STOCKS

Yedobashi 1-chome, Nihonbashi-ku, Tokyo

AD. 48

MAKERS & CONSTRUCTORS

OF

Coal Gas & Industrial Gas Producing Plants,
Apparatus & Machinery for Chemical Industries,
Material Handling & Conveying Plants, Oil &
Water Tanks, Boilers, Steel Structures, Etc.



Water Gas Plant

MORE THAN TWENTY
PATENTS REGISTERED

176,000 Cubic Ft. &
105,000 Cubic Ft.
Waterless Gas Holders

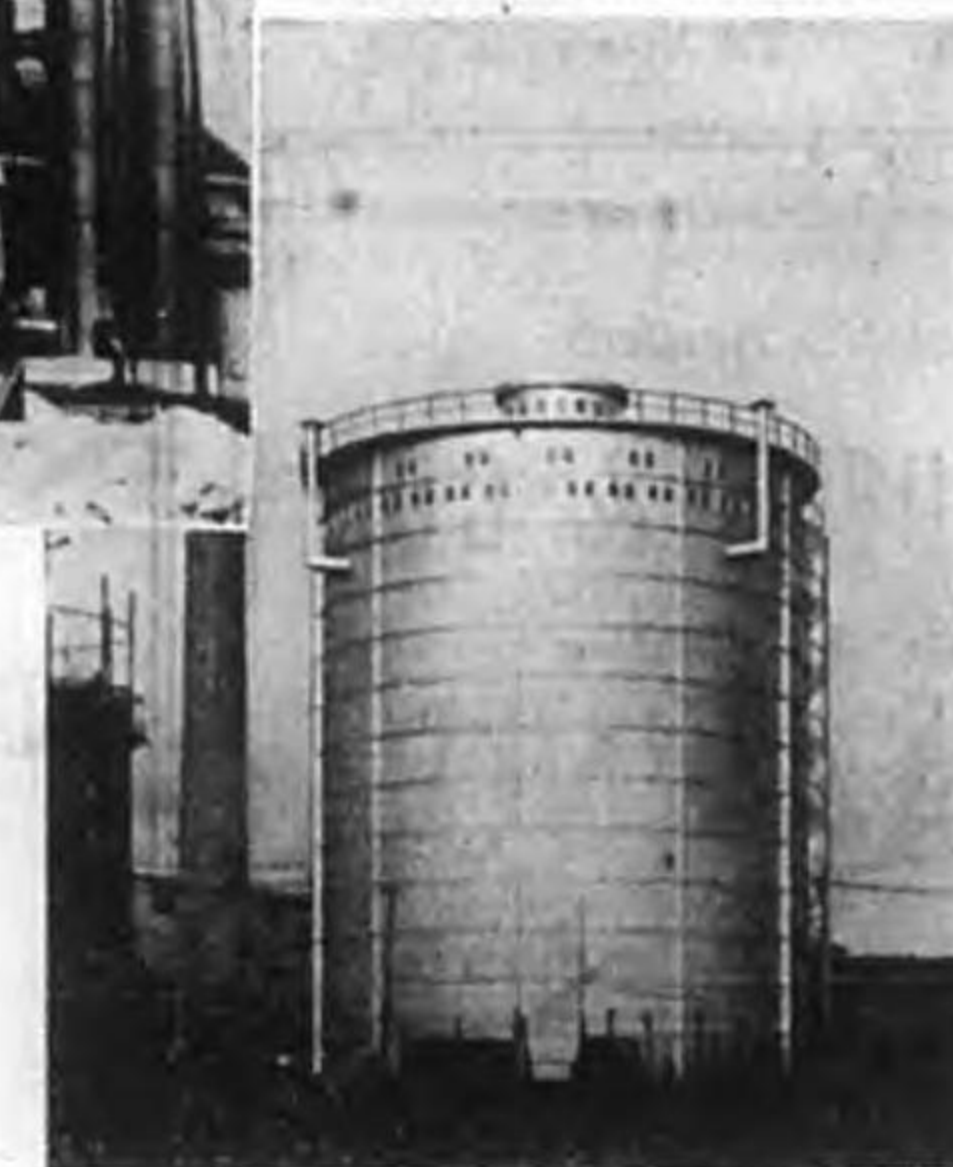

ISHII IRON WORKS, Ltd.,

Tsukishima Nishinaka-dori 5-chome,
Kyobashi-ku, Tokyo

TSUKISHIMA WORKS:

Tsukishima Nishinaka-dori 5-chome,
Kyobashi-ku, Tokyo

KAMEIDO WORKS:

37, Kameido 9-chome, Joto-ku,
Tokyo

AD. 49

WALTER BECK

CONTRACTORS, GERMAN
AGENTS and EXPORTERS

Suppliers and Erectors:

Apparatus and Complete Plants of All
Kinds for Chemical Industries.

Specialists:

Refining of Mineral and Vegetable Oils,
Hydraulic Pressing and Extraction of Oil
from Seeds and Fish.

Repairers and Renovators:

Chemical Apparatus and Plants.

Exporters:

Japanese Products to All Countries.

*Testing and Analyzing of Raw Materials
Done Free of Charge*

Chemical-Technical Advisers

Representatives for German Manufacturers

Makicho Building No. 5, Gofukubashi 3-chome Nihonbashi-ku, Tokyo Tel. Nihonbashi (24) 4369	No. 336, Hyakunin-cho 3-chome, Yodobashi- ku, Tokyo Tel. Yotsuya (35) 234
-----------------------------------------------------------------------------------------------------	------------------------------------------------------------------------------------

AICHI TOKEI DENKI K.K.

15, FUNAKATA, CHITOSE
NAGOYA, JAPAN
(P.O. BOX 16, ATSUTA)

Manufacturers and Exporters

OF

CLOCKS

AND

WATER-METERS

President: KAMATARO AOKI

Mng. Dir.: BINZABURO MASUMOTO

Cable Address: "AITITOKED" NAGOYA
Codes Used: Bentley's and A.B.C. 6th Ed.

Correspondence Invited

W. M. SQUIRE & CO.

Chiyoda Shintaku Building
No. 2, Kyobashi 1-chome, Kyobashi-ku
TOKYO

IMPORTS & EXPORTS

CANNED GOODS & GENERAL
MERCHANDISE

AGENCIES:

Roneo, Ltd., London
Dubuis & Rowsell, Ltd., London
Escoffier, Ltd., London
W. H. Holt & Sons, Ltd., England
Jas. & Geo. Stodart, Ltd., Scotland

Cable Address: "SQUIRE" TOKYO
Codes Used: BENTLEY'S & ACME



N. A. K.

Nippon Asbesto Kaisha

(Nippon Asbestos Co., Ltd.)

ESTABLISHED 1896

Manufacturers of

Every Description of Asbestos Goods

Head Office:

3, Nishi-Ginza 6-chome, Kyobashi-ku
TOKYO

Cable Address: "ASBESTO, TOKYO"

Osaka Branch:

10, Utsubo Minami-dori 4-chome, Nishi-ku
OSAKA

AD. 50

INTRODUCING SCULPTOGRAPHY

(CUBIC PHOTOGRAPHING)

Have Yourself "Snapped" in Three Dimensions

Sculptography, the latest achievement in the realm of science, reincarnates life to sculpture, for it "photographs" you in bust or statue form.

Sculptography's greatest contribution to science is in replacing the human element in the making of sculptures where exact likeness is more important than the artistic element. Just as photography replaced painting for such purposes, so *Sculptography* has replaced ordinary sculpturing.

Patents: Japan, Great Britain, France, U.S.A., Germany & Italy



Viscount Makoto Saito



Prince Iyesato Takugawa

"Sculptography Brings Duplication—Not Approximation"

SCULPTOGRAPH COMPANY, LIMITED

(RITTAI SHASHIN-ZO KAISHA, LTD.)

SHISEI-DO BUILDING, 7-CHOME, GINZA, TOKYO, JAPAN

AD. 51

GADELIUS & CO., LTD.

TOKYO — OSAKA — STOCKHOLM (Sweden)

Dairen Agents: The TAITO CO., 18, Yamagata-dori

Engineers and Importers of
SWEDISH STEEL AND MACHINERY

Diamond Rock Drilling Machinery (CRAELIUS)
Rock Drills and Pneumatic Tools (ATLAS)
Metallurgical Plants (GRÖNDAL-RAMÉN Concentration Machines)
(A. I. B. Sintering System)
(ORKLA Elemental Sulphur Process)

Steam Turbogenerators (STAL)
Steam Accumulators (RUTHS)
Air Preheaters (LJUNGSTRÖM)
Electric Machinery (ASEA)
Pulp & Paper Machinery (KARLSTAD)

Charcoal Tool Steel, Cold Rolled
Steel, Wire, Tubes, Plates,
Stainless Steel (SANDVIK &
AVESTA)
Steel Belt Conveyors (SANDVIK)

Etc.

Tokyo Kikai Seisakusho

(TOKYO MACHINERY WORKS, LTD.)

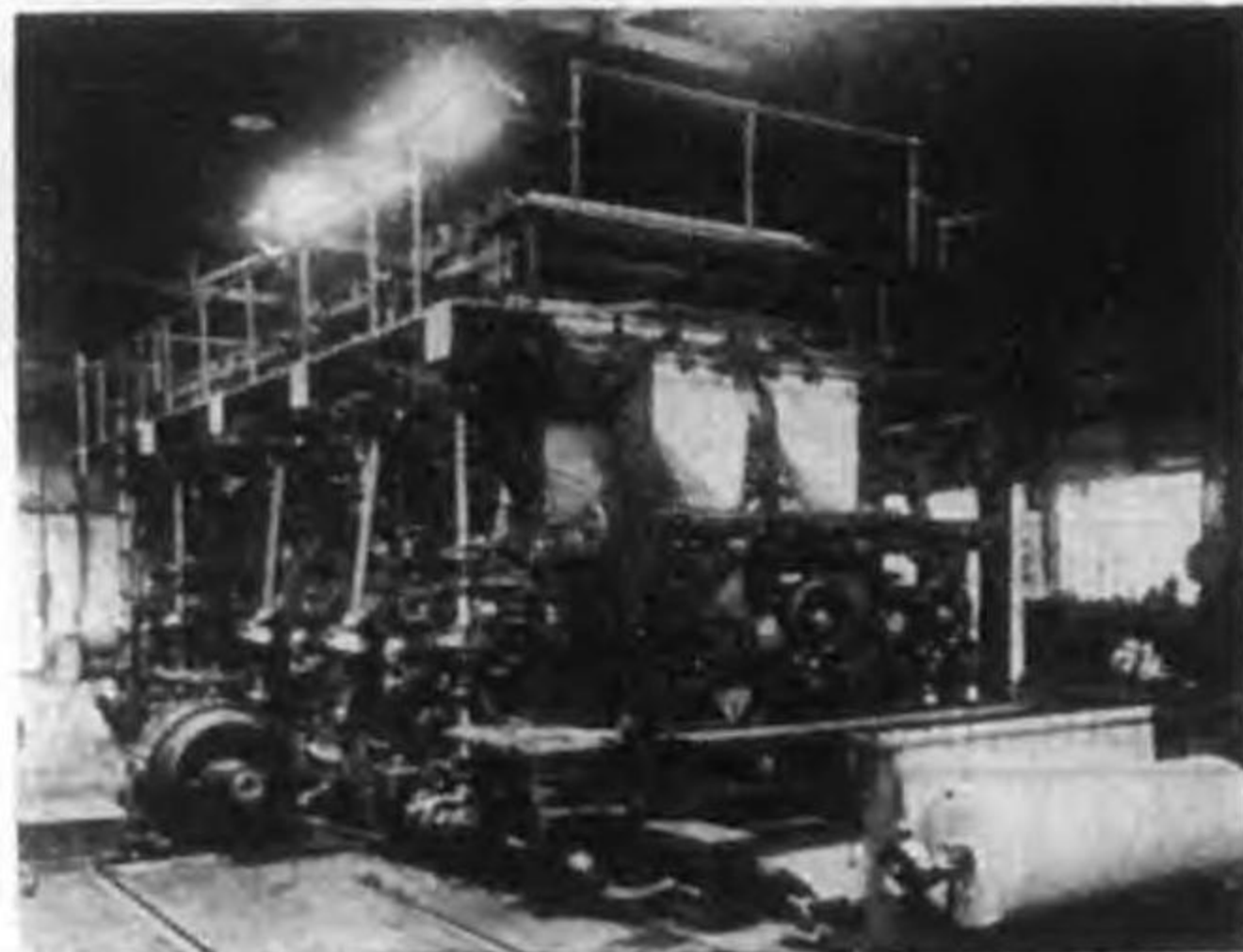

Rotary Press Built for the Tokyo Asahi Shimbun

Largest Manufacturers of
**ROTARY PRINTING
PRESSES** in the
Far East

PRESIDENT:
YOSHITARO SHIBA

HEAD OFFICE:

15, Shikoku-machi, Mita, Shiba-ku, Tokyo

AD. 52

TOYO TAKUSHOKU KABUSHIKI KAISHA

(ORIENTAL DEVELOPMENT CO., LTD.)

ESTABLISHED IN 1919

TOYO BUILDING
Uchiyamashita-cho, Kojimachi-ku, Tokyo

Capital Subscribed: ¥ 50,000,000

Capital Paid-up: ¥ 35,000,000

President: NAGAYOSHI TAKAYAMA

Directors:

ATSUSHI YAMADA TASABURO NAKANO ISAO TABUCHI

BRANCHES:

KEIJO, FUSAN, TAIKYU, HEIJO, GENZAN, MOPPO, TAIDEN,
RIRI, SHARIIN, MUKDEN, DAIREN, HARBIN, TIENTSIN,
CHENTAO, TSINGTAO, SHANGHAI

AD. 53



SHISEIDO

Manufacturers of Highest Grade Toilet Preparations

PRODUCTS:

PERFUMES, TOILET WATER, FACE CREAM, POWDER AND
ROUGE, HAIR TONIC, BRILLANTINE, TOILET
SOAP, DENTAL CREAM, ETC.

Orders and Inquiries Attended to Promptly

SHISEIDO COMPANY, LTD.

Telegraphic Address:
"SHISEIDO"
Tokyo

HEAD OFFICE: GINZA, TOKYO
Branches in All Parts of the Japanese Empire

Codes Used:
Western Union 5-Letter
Bentley's



SHOWA MENKA KABUSHIKI KAISHA

(SHOWA COTTON CO., LTD.)

GOSHO BUILDING
NAKANOSHIMA, OSAKA, JAPAN

Post: Central P.O. Box 57, Osaka
Telephones: Honkyoku 6125 to 6129 & 4509
Telegrams: "SHOWAMENKA OSAKA"
Codes: Acme, Bentley's Complete
Phrase, Bentley's 2nd, Buent-
ing's 2nd, and Lombard

Import: Raw Cotton, Jute, Etc.

Export: Cotton Yarn, Cotton Piece-
goods, Rayon Yarn, Rayon
Piecegoods, Woollen Yarn,
Woollen Piecegoods, Etc.

YAMATAKE & CO., LTD.

MAIL ADDRESS:
Yaesu Bldg., Marunouchi, Tokyo, Japan
Tokyo — Nagoya — Osaka

Importers of
High Class Machine Tools, Scientific
Instruments, Industrial Equip-
ment, Etc.

Exporters of
General Shop Equipment

CABLE ADDRESS:
"YAMATAKECO TOKYO"

AD. 54

METROPOLITAN Vickers

ELECTRICAL EXPORT CO., LTD.



TRAFFORD PARK WORKS

SELF-CONTAINED TURBO-GENERATOR SET

- | | |
|----------------------------------|----------------------------------------|
| 1. EASY TO TRANSPORT | 5. INDEPENDENT OF OUTSIDE POWER SUPPLY |
| 2. NO CONDENSER BASEMENT | 6. QUICK STARTING |
| 3. EASY TO OPERATE | 7. LOW INSTALLATION COSTS |
| 4. POSITIVE DRIVE OF AUXILIARIES | |

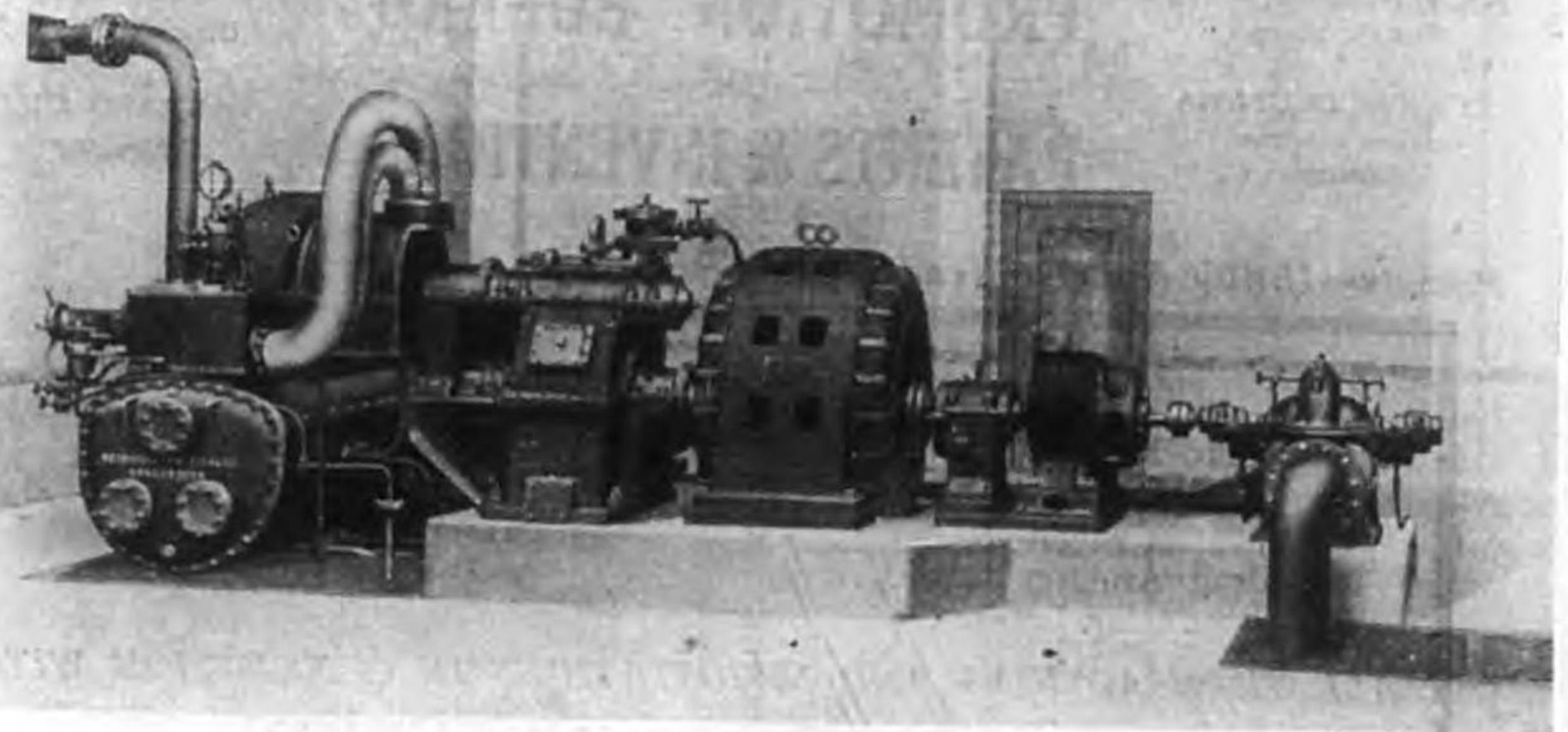

JAPAN OFFICE:
ROOM 702, YAESU BLDG., MARUNOUCHI, TOKYO
(CENTRAL P.O. BOX 331)

Telegrams: METROVICK, TOKYO

Telephones: Marunouchi (23) 1321-1325, 2457-2459

ELECTRICAL APPARATUS FOR EVERY PURPOSE

AD. 55

Kajima Gumi, Limited

Contractors, Civil Engineers
and Builders

President: Seiichi Kajima
Managing Director: Shinkichi Kajima

3 Maki-cho 2-chome, Kyobashi-ku, Tokyo

Telephone:
Kyobashi 3002, 3003 (L.D.), 4511, 4512, 4402

Branches:

Osaka, Nagoya, Shizuoka, Fukuoka, Toyama
Hiroshima, Morioka, Nagano, Aomori
Matsuyama, Tsuruoka, Yonago, Sapporo
Taihoku, Keijo, Dairen, Mukden, Hsinking
Harbin, Pinchuan, Tumen

Registered  Trade Mark



K. HATTORI & CO., LTD.
GINZA, TOKYO

Manufacturers and Dealers:

Watches and Clocks, Jewels and Jewelries,
Bronze, Silver and Porcelain Wares, Cameras
and Photographic Apparatuses, Drawing and
Surveying Instruments, Phonographs and
Radios, Optical Goods.

The Ishikawajima

SHIPBUILDING & ENGINEERING CO., LTD.

(KABUSHIKI KWAISHA TOKYO ISHIKAWAJIMA ZOSENSHO)

KYOBASHI, TOKYO, JAPAN

Telegraphic Address:
"ZOSEN, TOKYO"

Established: 1876 Incorporated: 1889

Code Used:
Bentley's Complete Phrase



General View of Head Works, Tokyo

Branch Works: Tsurumi, Yokohama
Branch Offices: Osaka and Dairen

LEADING SPECIALITIES:

Ships of All Kinds	Turbo-Pumps	Rolling Dams
Main and Auxiliary Ma- chineries for Marine Purpose	Turbo-Exhausters	Tentor Gates
Boilers of All Kinds	Cranes of Various Kinds	Hydraulic Pumps
Suction and Bucket Dredgers	Transporters, Bucket Cranes	Hydraulic Presses
Turbo-Generators	Coal or Ore Handling Plant	Penstocks
Turbo-Blowers	Shovels and Excavators	Bridges, Girders
Turbo-Compressors	Winches and Winding Engines	Structural Steel Works
		Steel Towers
		Chimneys
		Gas Holders

INTERNATIONAL PROMOTION BUREAU OF PATENTS & INVENTIONS

Office:
SHISEIDO BLDG.
No. 3, 7-chome, Ginza
Tokyo, Japan

KEIKICHI OKUYAMA
(PATENT ATTORNEY)
Director

Cable Address:
"SHEBA TOKYO"

Telephone:
Ginza (57) 3292

SOMETARO SHEBA
Director

Patents—Utility Models—Trade Marks—Designs, etc.

Filing Applications with the Japanese Government—
Filing and Prosecuting Appeal Trials for Rejected Applications—
Bringing Action before the Supreme Court for Rejected Applications—
Recording Assignments—

ALL TRANSACTIONS AND NEGOTIATIONS IN CONNECTION WITH
PATENTS and INVENTION

FOREIGN PATENTS AND INVENTIONS CAREFULLY PROTECTED—
OUTRIGHT SALE or ASSIGNMENT on ROYALTY BASIS of FOREIGN
PATENTS ADVANTAGEOUSLY and PROMPTLY ATTENDED TO.

KIRIN BEER

KIRIN BREWERY CO. LTD.

BREWRIES :

**YOKOHAMA
KANZAKI, near Osaka
SENDAI
SEOUL**

EXPORT OFFICE :

**MEIDI-YA BUILDING,
KYOBASHI, TOKYO**

**THE CHOICE
OF THE
MULTITUDE**



THE NIPPON LIFE ASSURANCE CO., LTD.

ESTABLISHED 1889

7, IMABASHI 4-CHOME, OSAKA, NIPPON

PRESIDENT: SUKETARO HIROSE

The Company has been in business for more than forty years, and has the honour of being the largest life insurance company in Nippon since the tenth year of its existence.

The Company's investments are of the highest quality, and its financial strength has been continually growing stronger in spite of the difficult economic conditions, providing the soundest safeguard to its policy holders numbering more than one million.

Total Assurances in Force . . Yen 1,465,993,241
Number of Policies in Force. 1,063,925
Total Assets Yen 320,436,139

(At the End of September 1934)

Over
1,000,000 sq. ft. of Bailey Walls
in world-wide service in 1934

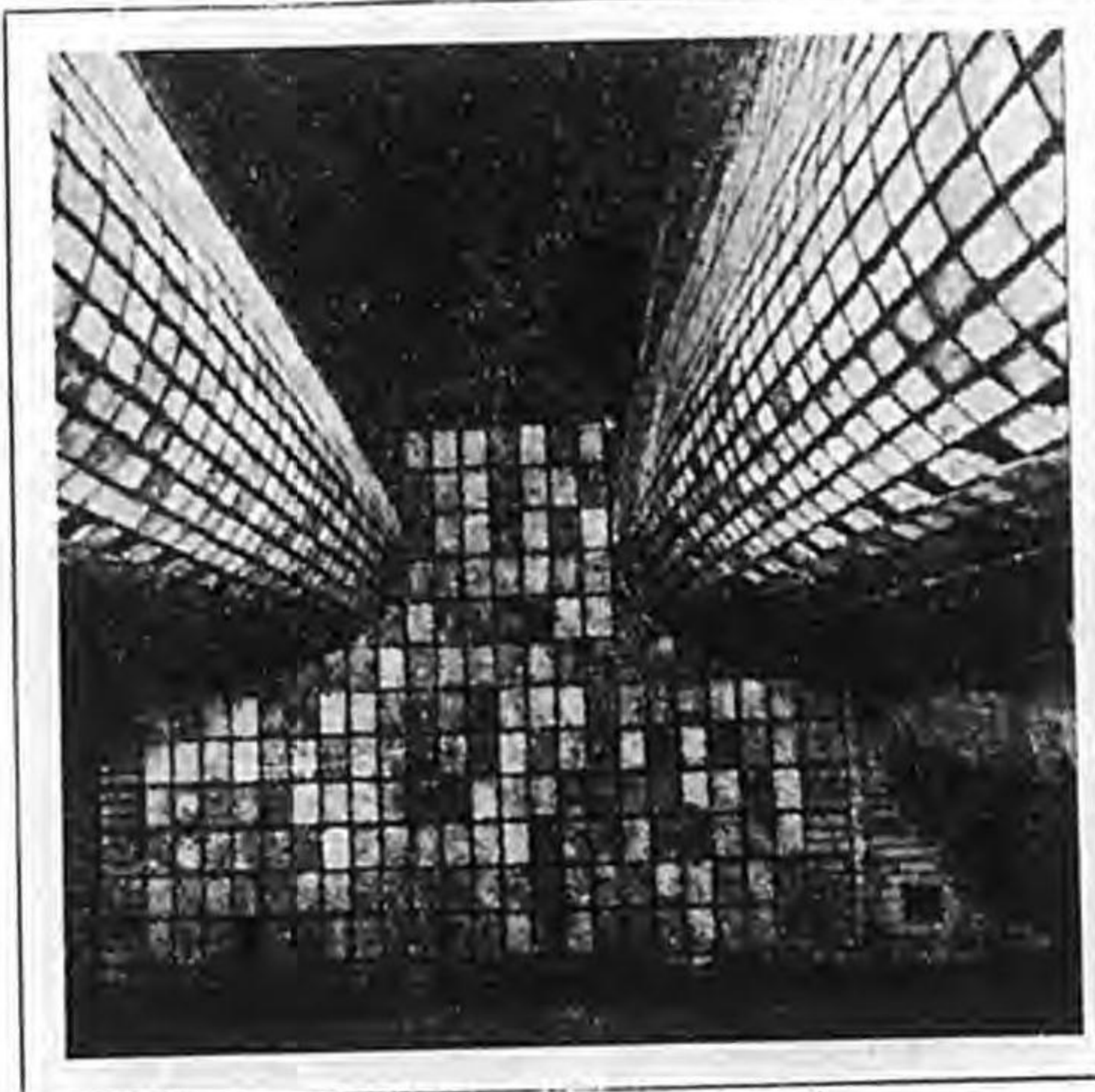
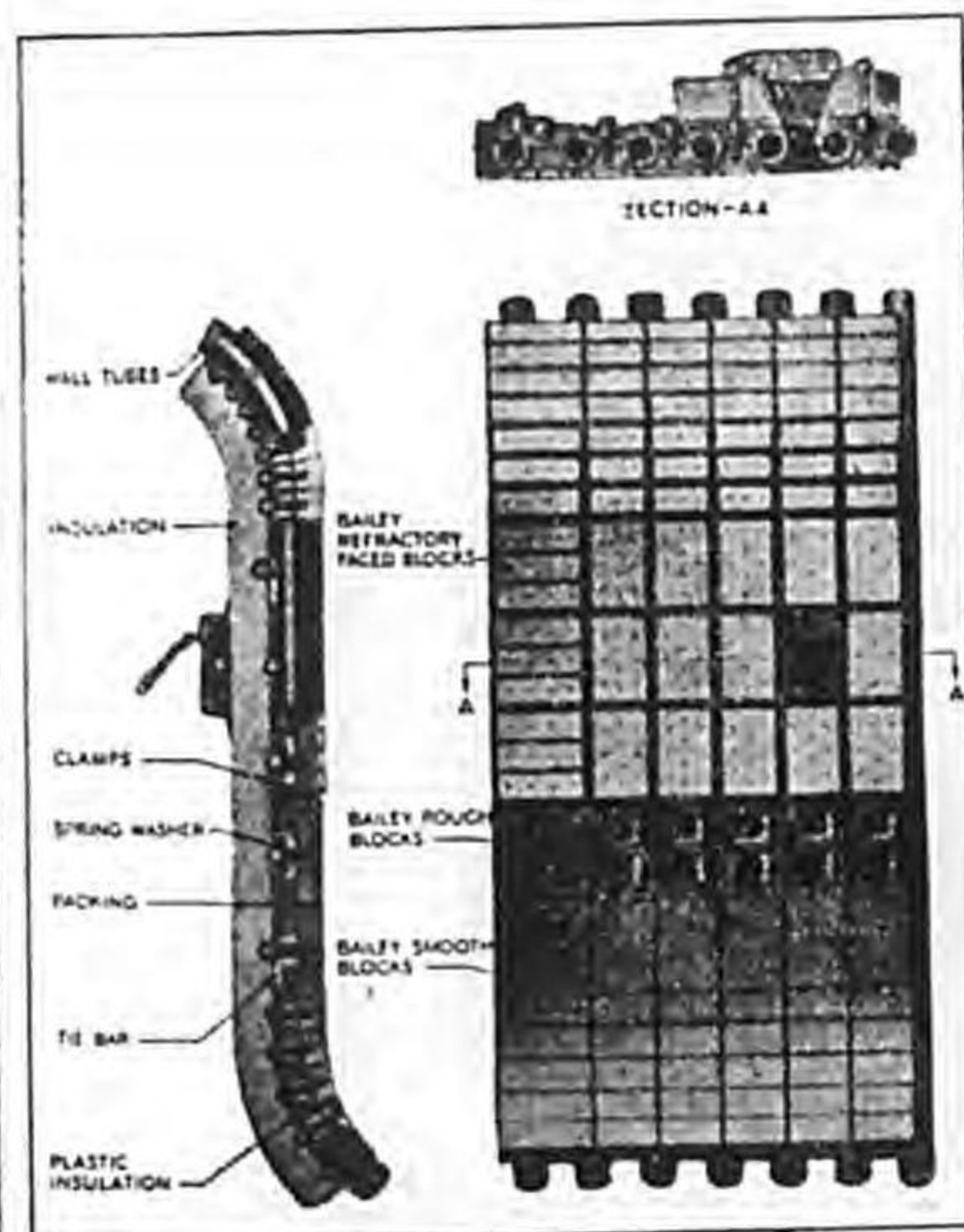

BAILEY FURNACES ARE GENERATING MORE THAN 170,000,000 LBS. OF STEAM PER HOUR IN ALL KINDS OF INDUSTRIAL PLANTS THROUGHOUT THE WORLD BURNING ALL CLASSES OF COAL FROM LIGNITE TO ANTHRACITE FOR PARTICULARS APPLY TO

東洋バブコック株式会社

横濱市磯子區磯子町一番地

AD. 60

THE
WORLD
FAREAST-EUROPE

12 DAYS

Far East - Europe

SAVE YOUR TIME AND MONEY

Travel Only Through the U.S.S.R. (Trans-Siberian Railway)

Traveling Use INTOURIST's Standard Itineraries

The tour prices quoted in connection with standard tours include the following:
Meals, Hotels, Guide Interpreters, Sightseeing.

Soviet entrance and exit visas are include in the tour price.

For those not desiring to take a standard Intourist tour or limit themselves to partial service, open service orders may be purchased.

See World Famous Moscow Art Theatre . . . Grand Opera and Ballet

ALL ADVANTAGES:

1. SHORTEST AND QUICKEST WAY TO EUROPE;
2. FARE ON THE TRANS-SIBERIAN RAILWAY REDUCED 50%;
3. BEST ACCOMMODATION IN THE TRAINS.

All Information Obtainable:

1. STATE TOURIST COMPANY "INTOURIST" c/o Trade Representation in Japan, Marunouchi, alongside "Tokyo Kaikan" Tel. Marunouchi (23) 2307, 2308, 2309
2. JAPAN TOURIST BUREAU, TOKYO
3. THOS. COOK & SON, LTD.

AD. 61



THE MITSUI BANK, LIMITED

Capital Subscribed - - - - - Yen 100,000,000
 Capital Paid-up - - - - - Yen 60,000,000
 Reserve Funds - - - - - Yen 55,800,000

HEAD OFFICE: No. 1, Muromachi 2-chome, Nihonbashi-ku, Tokyo.

Home Branches: Fukuoka, Hiroshima, Kobe, Kyoto, Marunouchi (Tokyo), Moji, Nagoya, Nagoya-Kamimaetsu, Nihonbashi (Tokyo), Osaka, Osaka-Dojima, Osaka-Kawaguchi, Osaka-Nishi, Osaka-Semba, Otaru, Wakamatsu (Kyushu), Yokohama.

Foreign Branches: Bombay, London, New York, Shanghai, Sourabaya.

London Bankers: Barclays Bank, Ltd. Midland Bank, Ltd.

New York Bankers:

Bankers Trust Co. Chase National Bank. National City Bank of New York.



MITSUMI MINING COMPANY, LTD.

Capital Subscribed - - - Yen 100,000,000

HEAD OFFICE: No. 1, Muromachi 2-chome, Nihonbashi-ku, Tokyo.

Producers and Sellers of

COAL, COKES, COAL-TAR & BY-PRODUCTS,
 DYES & INTERMEDIATES, ACIDS & HEAVY CHEMICALS, SULPHATE OF AMMONIA,
 SPELTER, BOILER ZINC, ZINC SHEETS, ZINC DUST, LEAD, SILVER & GOLD,
 MACHINERIES AND TOOLS, FIRE BRICKS.

THE MITSUI TRUST COMPANY, LTD.

The First Trust Company Established Under the New Trust Law of Japan.

CAPITAL - - - - - Yen 30,000,000

DEPARTMENTS:

TRUST, BOND, LOAN, FOREIGN, REAL ESTATE
and SAFE DEPOSIT.

MAIN OFFICE: Muromachi, Nihonbashi, Tokyo

BRANCH OFFICE: Koraihashi, Osaka



MITSUMI BUSSAN KAISHA, LIMITED

(MITSUMI & CO., LTD., in Europe and America)

General Exporters and Importers, Insurance and Ship Agents, Shipowners, Shipbuilders, Sawmill Owners and Wharfingers.

Head Office: TOKYO, JAPAN.

Foreign Branches & Representatives: Dairen, Antung, Yingkow, Mukden, Hsinking, Harbin, Tientsin, Peiping, Chefoo, Shanghai, Tsingtau, Hankow, Wuhsueh, Amoy, Canton, Hongkong, Saigon, Manila, Cebu, Davao, Iloilo, Singapore, Medan, Palembang, Bangkok, Rangoon, Sourabaya, Semarang, Batavia, Cheribon, Macassar, Bombay, Karachi, Calcutta, Madras, Ahmedabad, London, New York, San Francisco, Seattle, Sydney, Melbourne, Alexandria, Casablanca, Etc.

Correspondents: Deutsche Bussan Aktiengesellschaft, Berlin and Hamburg; Société Anonyme Française Bussan, Lyon and Paris; Mitsui Bussan South Africa (Proprietary) Ltd., Cape Town; Jutaro Koma, Buenos Aires.



TOSHIN SOKO KAISHA

(THE TOSHIN WAREHOUSE CO., LTD.)

CAPITAL - - - - - Yen 15,000,000

Stevedoring, Landing, Express and Shipping Agents,
Customs Brokers and Warehousemen.

Chairman: K. FUKUI

Managing Directors: N. KATO and T. TESHIMA

Directors: K. HAYASHI and K. TAKAGI

Auditors: R. KADONO and T. MITSUI

Head Office: No. 12, HAKOZAKICHO 3-CHOME, NIHONBASHI-KU, TOKYO

Warehouses & Offices:

Tokyo, Yokohama, Nagoya, Yokkaichi, Osaka, Kobe, Moji & Shimonoseki



MITSUMI LIFE INSURANCE CO., LTD.

NAGABUMI ARIGA, *President*

TATSUJI NOYORI, *Managing Director*

Head Office:

No. 1, MUROMACHI 2-CHOME, NIHONBASHI-KU, TOKYO

Branch Offices:

Otaru, Sendai, Kanazawa, Nagoya, Osaka, Hiroshima, Fukuoka, Takamatsu

INTERNATIONAL PROSECUTION SECTION

DOC. NOS. 1781 - ~~1782~~ - 1783 -
1784 - 1785 - 1786 -

3 June 1946

ANALYSIS OF DOCUMENTARY EVIDENCE

DESCRIPTION OF ATTACHED DOCUMENT.

Title and Nature: "Japan-Manchuokuo Yearbook"
published by Japan-Manchuokuo Yearbook Co.

Date: 1934-1940 Original () Copy (x) Language:
English

Has it been translated? Yes () No (x)
Has it been photostated? Yes () No (x)

LOCATION OF ORIGINAL:

SOURCE OF ORIGINAL: Ueno Library

PERSONS IMPLICATED:

CRIMES TO WHICH DOCUMENT APPLICABLE:

SUMMARY OF RELEVANT POINTS:

Contains annual data on trade, industry, politics,
and foreign relations. Yearly editions have been as-
signed following document numbers:

<u>Doc. No.</u>	<u>Years</u>
1781	1934
1782	1935
1783	1936
1784	1937
1785	1939
1786	1940

Analyst: W. H. Wagner

Doc. Nos. 1781 - 1782 -
1783 - 1784 -
1785 - 1786 -