

Historic, archived document

Do not assume content reflects current scientific knowledge, policies, or practice

62.09

1907

1908

REVISED

Advance Wholesale List of
Budded Roses

AUGUST 1st, 1907

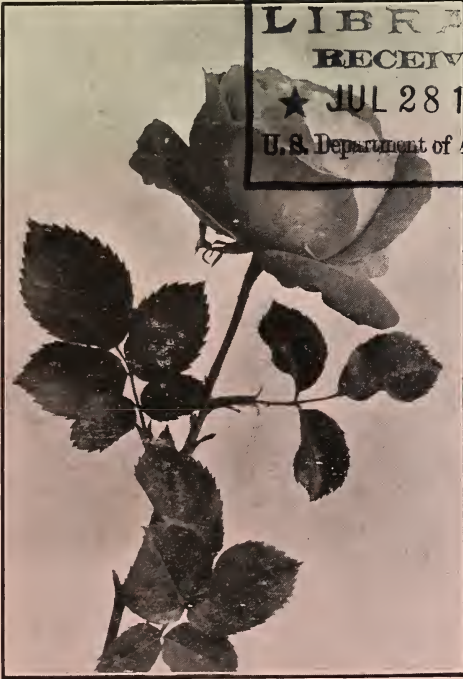

LIBRARY
RECEIVED
★ JUL 28 1923 ★
U.S. Department of Agriculture.

Ulrich Brunner

**Fancher Creek
Nurseries** *Incorporated*
Fresno, California

GEORGE C. ROEDING
President and Manager

The California Rose Grown in the Open Field

Attains a greater vigor, is more hardy and a freer bloomer than the hot-house-grown roses of the east.

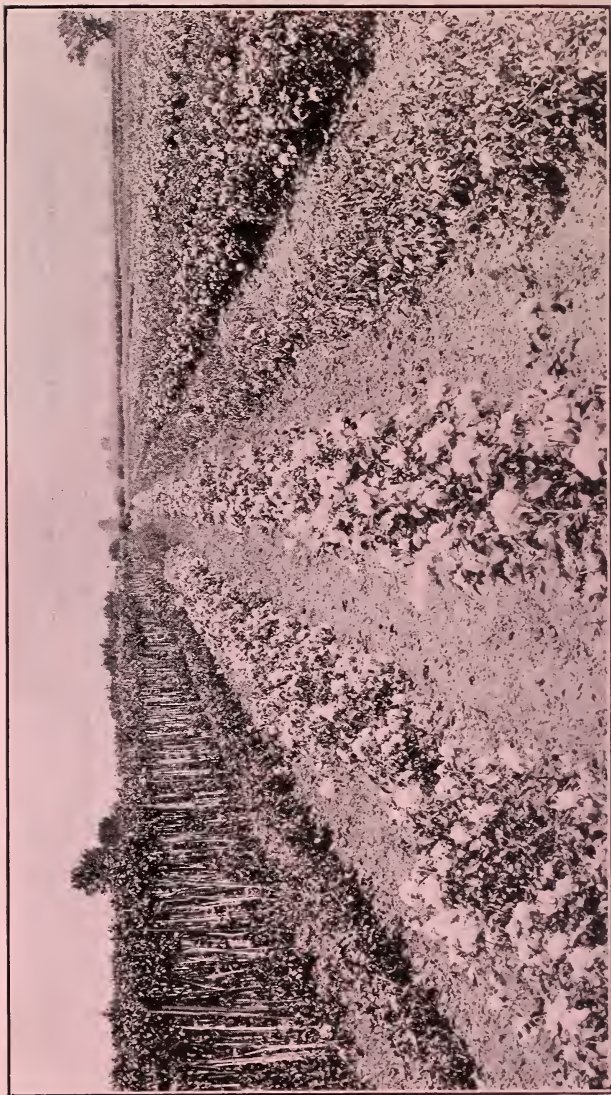

A Glimpse of Our Rose Block, Showing Three Months' Growth from Bud.

Fancher Creek Nurseries

INCORPORATED

FRESNO ——— CALIFORNIA

GEORGE C. ROEDING

President and Manager

Choice Budded Roses

TO THE TRADE:

Our Roses are all grown in our General Fruit Tree Nursery, in Kings River Bottom, about eighteen miles east of Fresno, where the soil is of a deep, alluvial nature, which is conducive to giving the plants a fine, vigorous root system, and also heavy strong tops, well suited for retail trade. The plants on June First averaged two feet in height throughout, with the exception of such varieties, which are not strong growers, viz: Ivory, Baroness Rothschild, Catheline Mermet, Improved Rainbow, Madam Cecile Brunner, Marchioness of Londonderry, Marechal Niel, Niphetos, and these we are obliged to grade somewhat lighter.

The quotations named are net for stock at Fresno, California, with an additional charge to cover cost of material used in packing.

BUSH ROSES will be supplied as follows: 50 at the 100 rate, 300 at the 1000 rate, in not less than 5 of any one variety.

STANDARD OR TREE ROSES, fine strong heads, will be supplied as follows: 5 at the 10 rate, 50 at the 100 rate, in assortments at discretion of purchaser.

Roses are tied in bundles of ten, with the exception of the Standards, and we would appreciate it, if orders were made as far as possible in multiples of this number.

Sales will be made subject to stock being unsold when order is received, with the understanding that if stock should become injured by frost, hail, fire or other causes beyond our control, the order will be void.

We exercise the greatest care to keep all varieties true to name, but it is mutually agreed to, between the purchaser and ourselves that we shall not at any time be liable for any amount greater than the original price of the stock.

Orders from unknown correspondents must be accompanied by remittance or satisfactory references.

FANCHER CREEK NURSERIES,
Incorporated

FRESNO, CAL.

GEORGE C. ROEDING,
President and Manager

An Exclusive Trade List

OF

Our Field-Grown Roses

ABBREVIATIONS.

Ban. Banksia, Ben. Bengal, Bour. Bourbon,
H. N. Hybrid Noisette, H. P. Hybrid Perpetual,
H. T. Hybrid Tea, Misc. Miscellaneous, M. Moss
N. Noisette, Poly. Polyantha, Pr. Prairie,
Rug. Rugosa, T. Tea.

Very Recent Introductions.

Price 20 cents each.

LADY GAY. Poly. Bright pure rose color.
ROSALIND ORR. H. T. Bright scarlet pink.
RICHMOND. H. T. Bright scarlet crimson.
SOLEIL d'OR. Misc. Gold to reddish gold.

New and Scarce Varieties.

Price \$15.00 per 100. \$120.00 per 1000

ADMIRAL DEWEY. H. T. Carmine.
BABY RAMBLER. Poly. Dwarf, ever-blooming
Crimson.
BANKSIA SINGLE. White.
CLIMBING BRIDESMAID. Tea, Bright Pink.
CLIMBING KAISERIN AUGUSTA VICTORIA. H. T.
White.
CLIMBING MME. CAROLINE TESTOUT. H. T.
Clear Pink.
CLIMBING MME. CECILE BRUNNER. Poly. Rosy
Pink.
CLIMBING METEOR. H. T. Deep Crimson.
CLIMBING PAUL NEYRON. or MME. WAGRAM H.
T. Clear, Bright Pink.
CLIMBING WOOTTON. H. T. Crimson.
ENCHANTRESS. Tea, Cream White.
GRUSS an TEPLITZ. Bour. Dark Crimson.
HELEN GOULD. H. P. Carmine.
IVORY. Tea, Pure White.
JUBILEE. H. T. Fine Red.
LIBERTY. H. T. Fine Crimson Scarlet.
MAMAN COCHET. Tea, Rosy Pink.
MARECHAL NIEL. N. Deep Sulphur Yellow.
SOUVENIR de PRESIDENT CARNOT. H. T. Rosy
Flesh.
WHITE MAMAN COCHET. Tea, Pure White.

General Collection of Standard Sorts.

Price \$12.00 per 100, \$100.00 per 1000

ABEL CARRIERE. H. P. Purple Crimson.
AGRIPPINA. Ben. Deep Crimson.
ALICE LEROY. M. Pink.
AMERICAN BEAUTY. H. P. Rosy Crimson.
ANNA MARIE de MONTRAVEL. Poly. Pure White.
ANTOINE MOUTON. H. P. Rose.
AUGUSTINE GUINOISEAU or WHITE LA FRANCE.
H. T. Pearly White.
BALTIMORE BELLE. Pr. Pale Blush.
BANKSIA WHITE. Ban. White.
BARONESS ROTHSCHILD. H. P. Pale Bright Rose.
BEAUTY OF EUROPE. T. Deep Yellow.
BEAUTY OF STAPLEFORD. H. T. Bright Pink.

BELLE SIEBRECHT. H. T. Imperial Pink.
 BLACK PRINCE. H. P. Dark Crimson.
 BON SILENE. T. Dark Crimson.
 BOUGERE. T. Bronze Pink.
 BRIDESMAID. T. Clear Bright Pink.
 CAMOENS. T. China Rose.
 CAPT. CHRISTY. H. P. Deep Flesh.
 CATH. MERMET. T. Light Flesh.
 CELINE FORESTIER. N. Sulphur Yellow.
 CHEROKEE SINGLE. Misc. Pure White.
 CHEROKEE DOUBLE. Misc. White.
 CHESHUNT HYBRID. H. T. Cherry Carmine.
 CHRISTINE de NOUE. T. Deep Pink.
 CLAIRE CARNOT. N. Coppery-Yellow.
 CLIMBING CAPT. CHRISTY. H. P. Deep Flesh.
 CLIMBING DEVONIENSIS. T. White, Center Blush.
 CLIMBING HERMOSA. Bour. Light Pink.
 CLIMBING LA FRANCE. H. T. Pink.
 CLIMBING NIPHETOS. T. Pure White.
 CLIMBING PERLE des JARDINS. T. Canary.
 CLIMBING WHITE PET. Tea. White.
 CLOTHILDE SOUPERT. Poly. Glowing Pink.
 CLOTH OF GOLD. N. Sulphur Yellow.
 COMTESSE RIZA du PARC. T. Coppery Rose.
 CORNELIA COOK. T. Yellowish White.
 CRIMSON RAMBLER. Poly. Bright Crimson.
 DINSMORE. H. P. Crimson Scarlet.
 DOCTEUR GRILL. T. Clear Buff Pink.
 DUCHESSE de BRABANT. T. Rosy Pink.
 DUCHESS of ALBANY. H. T. Deep Pink.
 DUCHESS of EDINBURGH. T. Deep Rosy Crimson.
 ELIZA SAUVAGE. T. Pale Yellow.
 EMPRESS of CHINA. Misc. Red.
 EMPRESS of INDIA. H. P. Dark Crimson.
 EMPEREUR du MAROC. H. P. Velvety Maroon.
 ETOILE de LYON. T. Deep Yellow.
 GEN. JACQUEMINOT. H. P. Shining Crimson.
 GENERAL WASHINGTON. Crimson.
 GLOIRE de DIJON. T. Buff Orange.
 GLOIRE LYONNAISE. H. P. Salmon Yellow.
 GOLD of OPHIR or BEAUTY of GLAZENWOOD N.
 Apricot Yellow.
 GRÉVILLE or SEVEN SISTERS. Pr. Light Pink.
 HERMOSA. Bour. Delicate Rose.
 HOMER. T. Flesh Color.
 HON. EDITH GIFFORD. T. White Flesh and Rose.
 IMPROVED RAINBOW. T. Pink Striped Crimson.
 JAMES SPRUNT. Ben. Dark Crimson.
 JAMES VEITCH. M. Velvety Crimson.
 JEAN PERNET. T. Sulphur Yellow.
 JULES FINGER. T. Rosy Scarlet.
 KAISERIN AUG. VICTORIA. H. T. White.
 LA FRANCE. H. T. Rose.
 LAMARQUE. N. White.
 LA REINE. H. P. Rosy Lilac.
 LA ROSIER or PRINCE CAMILLE de ROHAN H. P.
 Dark Crimson.
 LOUIS VAN HOUTTE. H. P. Rich Crimson.
 MABEL MORRISON. H. P. White and Blush.
 MME. ALF. CARRIERE. H. N. White and Yellow
 MME. A. VEYSSET OR STRIPED LA FRANCE. H. T.
 MME. C. GUINOISEAU. T. Deep Yellow.
 MME. BERARD. T. Rich Salmon.
 MME. C. TESTOUT. H. T. Clear Pink.
 MME. CHAS. WOOD. H. P. Light Crimson.
 MME. CUSIN. T. Crimson.
 MME. de WATTEVILLE. T. Salmon White.
 MME. M. KUPPENHEIM. T. Canary Yellow.
 MME. PLANTIER. Misc. Pure White.
 MME. WELCHE. T. Pale Yellow.
 MLLE. CECILE BRUNNER. Poly. Salmon Pink.

MARCHIONESS of LONDONDERRY. H. P. Ivory White.
MARGARET DICKSON. H. P. White and Flesh.
MARIE BAUMAN. H. P. Crimson Vermillion.
MARIE VAN HOUTTE. T. Light Yellow and Rose.
MARION DINGEE. T. Brilliant Crimson.
MEDIA. T. Lemon Yellow.
MERVEILLE de LYON. H. P. Pure White.
METEOR. H. T. Deep Crimson.
MICROPHYLLA. Poly. Deep Red.
MIGNONETTE. Pink.
MRS. PIERPONT MORGAN. T. Cerise Pink.
NIPHETOS. T. Pure White.
PAPA GONTIER. T. Brilliant Carmine.
PAULINE LABONTE. T. Salmon Rose
PAUL NEYRON. H. P. Deep Rose.
PERFECTION des BLANCHES. H. T. Snowy White.
PERLE des JARDINS. T. Bright Straw Color.
PHISAN YELLOW. Misc. Deepest Yellow.
PHILADELPHIA RAMBLER. Poly. Very Deep Crimson.
PINK SOUPERT. Poly. Clear Pink.
PRAIRIE QUEEN. Pr. Rosy Red.
QUEEN of EDGELY. H. P. Pink.
REINE de BOURBON. Bour. Rose.
REINE MARIE HENRIETTE. H. T. Cherry Red.
REINE OLGA de WURTEMBERG. H. Rosy Carmine.
REVE d'OR. T. Fawn.
RUBENS. T. White and Rose.
RUGOSA ALBA. Rug. Pure White.
RUGOSA RUBRA. Rug. Rosy Crimson.
SAFRANO. T. Deep Fawn.
SAPPHO. T. Yellow and Buff.
SENATEUR McNAUGHTON. T. White.
SNOWFLAKE. T. White.
SOUVENIR de MALMAISON. Bour. Flesh Edged Blush.
SOUVENIR de MME. PERNET T. Silvery Rose, Shaded Yellow.
SOUVENIR de PAUL NEYRON. T. Creamy White, Shaded Rose.
SOUVENIR de WOOTTON. H. T. Violet Crimson.
SOUVENIR d'un AMI. T. Brilliant Rose.
SUNSET. T. Ruddy Copper.
THE BRIDE. T. Pure White.
THE QUEEN. T. Pure White.
ULRICH BRUNNER. H. P. Cherry Red.
VALLE de CHAMOUNIX. T. Bright Yellow.
WHITE BARONESS. H. P. Pure White.
WHITE BATH. M. Rosy Blush.
WHITE RAMBLER. Poly. White.
WICHURIANA. Misc. Single Pure White.
WILLIAMS EVERGREEN. Misc. White, Center Flesh.
W. A. RICHARDSON. N. Orange Yellow.
XAVIER OLIBO. H. P. Violet Crimson.
YELLOW RAMBLER. Poly. Golden Yellow.

Standard or Tree Roses

Varieties marked with an asterisk (*) can also be supplied in two-year-old plants.

2 year heads, \$7.50 per 10, \$60.00 per 100

1 year heads, \$5.00 per 10, \$45.00 per 100

***AGRIPPINA.** Ben. Deep Crimson.
 ***AMERICAN BEAUTY.** H. P. Rosy Crimson.
ANNA MARIE de MONTRAVEL. Poly. Pure White.
ANTOINE MOUTON. H. P. Rose.
 ***AUGUSTINE GUINOISEAU or WHITE LA FRANCE**
 H. T. Pearly White.
 ***BABY RAMBLER, "MME. NORBERT LEVAVASSEUR".** Poly. Dwarf, Ever Blooming Crimson.

- *BARONESS ROTHSCHILD. H. P. Pale Rose.
- *BEAUTY of STAPLEFORD. H. T. Bright Pink.
- *BELLE SIEBRECHT. H. T. Imperial Pink.
- *BLACK PRINCE. H. P. Dark Crimson.
- *BON SILENE. T. Crimson Rose.
- *BRIDESMAID. T. Clear Bright Pink.
- *CAPT. CHRISTY. H. P. Deep Flesh.
- *CATH. MERMET. T. Light Flesh.
- *CELINE FORESTIER. N. Sulphur Yellow.
- CHRISTINE de NOUE. T. Deep Pink.
- *CLIMBING CAPT. CHRISTY. H. P. Deep Flesh.
- *CLIMBING DEVONIENSIS. T. White, Center Blush.
- CLIMBING METEOR. H. T. Deep Crimson.
- *CLOTHILDE SOUPERT. Poly. Glowing Pink.
- *CLOTH of GOLD. N. Sulphur Yellow.
- COMTESSE RIZA du PARC. T. Coppery Rose.
- *CRIMSON RAMBLER. Poly. Bright Crimson.
- *DUCHESS de BRABANT. T. Rosy Pink
- *DUCHESS of ALBANY. H. T. Deep Pink.
- ELIZA SAUVAGE. T. Pale Yellow.
- EMPRESS of INDIA. H. P. Dark Crimson.
- *EMPEREUR du MAROC. H. P. Velvety Maroon.
- EMPRESS of CHINA. Misc. Red.
- *ETOILE de LYON. T. Deep Yellow.
- *GEN. JACQUEMINOT. H. P. Shining Crimson.
- GOLD of OPHIR or BEAUTY of GLAZENWOOD. N.
Apicot Yellow.
- *GOLDEN GATE. T. Creamy White, tinged with Pink.
- *GRUSS an TEPLITZ. Bour. Dark Crimson.
- *HELEN GOULD. H. P. Carrine.
- IMPROVED RAINBOW. T. Pink Striped Crimson.
- JAMES VEITCH. M. Velvety Crimson.
- *KAISERIN AUG. VICTORIA. H. T. White.
- *LA FRANCE. H. T. Clear Pink.
- LAMARQUE. N. White.
- *LA ROSIER or PRINCE CAMILLE de ROHAN. H. P.
Dark Crimson.
- *LOUIS VAN HOUTTE. H. P. Rich Crimson.
- *LUCIOLE. T. Cherry Red, Golden Yellow Center.
- *MAMAN COCHET. Tea, Rosy Pink.
- *MABEL MORRISON. H. P. White and Blush.
- *MME. ALF. CARRIERE. H. N. White and Yellow.
- *MME. C. TESTOUT. H. T. Clear Pink.
- *MME. de WATTEVILLE. T. Salmon White.
- *MLLE. CECILE BRUNNER. Poly. Salmon Pink.
- MARCHIONESS of LONDONDERRY. H. P. Ivory
White.
- *MARECHAL NIEL. N. Sulphur Yellow.
- *MARIE VAN HOUTTE. T. Canary Yellow and Rose.
- *MEDEA. T. Lemon Yellow, Canary Yellow Center.
- *MERVEILLE de LYON. H. P. Pure White.
- *METEOR. H. T. Deep Crimson.
- MIGNONETTE. Pink.
- NIPHETOS. T. Pure White.
- *PAUL NEYRON. H. P. Deep Rose.
- *PERLE des JARDINS. T. Bright Straw Color.
- PERSIAN YELLOW. Misc. Deepest Yellow.
- *REINE MARIE HENRIETTE. H. T. Cherry Red.
- *RUBENS. T. White and Rose.
- *SALAMANDER. H. P. Scarlet Crimson.
- *SNOWFLAKE. T. White.
- *SOUVENIR de MALMAISON. Bour. Flesh Edged
Blush.
- *SOUVENIR de PRESIDENT CARNOT. H. T. Rosy
Flesh.
- *SUNSET. T. Ruddy Copper.
- *THE BRIDE. T. Pure White.
- *ULRICH BRUNNER. H. P. Cherry Red.
- *WHITE BATH. M. Rosy Blush.
- *WHITE MAMAN COCHET. Tea, Pure White.
- *XAVIER OLIBO. H. P. Violet Crimson.



California Live Oak

Wherever the live oak luxuriates and attains majestic proportions, are afforded ideal conditions of soil and climate for the production of strong and thrifty roses. This fine specimen is situated at the south end of our plot of California field grown roses.