Albania | Wildfires and EU response
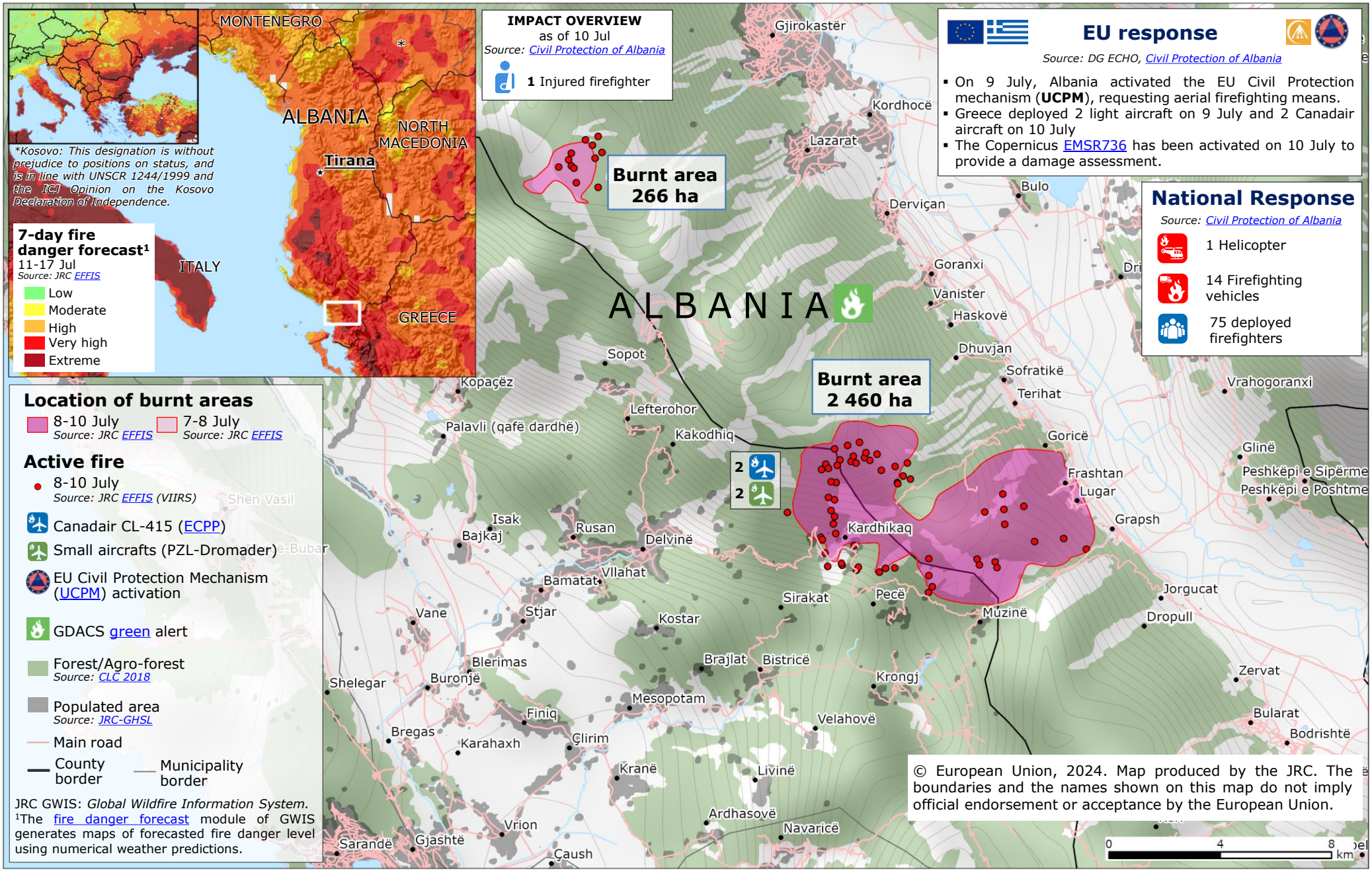
European Commission