13-48-149	Milling machine, knee type, vertical, standard	
150	Shaper, horizontal, 600 mm.	
153	Lathe, engine, standard, 4'	
156	Grinding machine, external cylindrical, plain.	
164	Milling machine, knee type, vertical, standard.	
165	Lathe, engine, gap, 8'	
166	" " " 6'	
167	" " " 6'	
168	" " standard, 6'	
169	" " " 6'	
183	Milling machine, knee type, vertical, standard.	
184	- do -	
185	Drilling machine, bench type	
186	- do -	
187	- do -	
188	- do -	
198	Lathe, mono-lathe	
199	- do -	
200	- do -	
228	Sawing machine, hack.	
232	Lathe, engine, standard, 6'	
234	Air compressor, horizontal	
235	Lathe, engine, standard, 8'	
236	" " " 6'	
251	Elevas transformer	
252	" "	
253	Elevas electric heating furnace	
254	- do -	
266	Generator, D.C., motor driven, 10 KW	
	Total	41

1945

13-48-139	Mechanical press, end wheel, vertical, knuckle joint.	
158	Milling machine, knee type, vertical, standard	
159	- do -	
201	- do -	
	Total	4

C E R T I F I C A T E

Date: 24 May 1947.

Name of Company: Tokushu Sangyo K. K. Itami Plant.

Location: Konoike, Nagano-mura, Kawabe-gun, Hyogo-ken.

This is to certify that the above company is the only existence in Japan as the manufacturer of Liquid CO_2 Fire Extinguishers and Arrangements in that they have more than ten years' experiences with the special technique and installations. These Extinguishers and Arrangements manufactured with the said experience, together with the technique and installations put in practice, are to be depended upon in case of fire for their special functions. They are really indispensable in the present situation of frequent fires, and which even threaten to increase considerably.

We are of the opinion that much is to be expected of this company in connection with making provision of fire protecting apparatus in Japan.

証明ス

昭和二十二年五月二十四日

兵庫県警察部消防課長

矢島安雄

兵庫県警察部消防課長之印

T E S T I M O N I A L

Date: 27 May 1947.

Name of Company: Tokushu Sangyo K.K. Itami Plant.

Location: Koneike, Nagao-mura, Kawabe-gun, Hyogo-ken.

The above company is the only existence in Japan as the maker of CO2 Fire Extinguishers and Arrangements in that they have over 10 years' experiences with the special technique and installations; In the present situation of fire protecting installations of our country lacking in these Fire Extinguishers and Arrangements, as they were almost monopolized by the Navy and not much known by the public generally, we believe that this company's services will be of much value in the future from a view-point of public safety.

THE MARINE & FIRE INSURANCE ASSOCIATION OF JAPAN.

S.Morita (S.Morita)
MANAGING DIRECTOR.

C E R T I F I C T E

Date: 24 May 1947.

Name of Company: Tokushu Sangyo K.K. Itami Plant.

Location: Konoike, Nagao-mura, Kawabe-gun, Hyogo-ken.

This is to certify that the above company is the only existence in Japan as the manufacturer of Liquid CO2 Fire Extinguishers and Arrangements in that they have more than ten years' experiences with the special technique and installations. These Extinguishers and Arrangements manufactured with the said experience, together with the technique and installations put in practice, are to be depended upon in case of fire for their special functions. They are really indispensable in the present situation of frequent fires, and which even threaten to increase considerably.

We are of the opinion that much is to be expected of this company in connection with making provision of fire protecting apparatus in Japan.

The Japan Accident Insurance Association.

.....T. Kusaba.....

President of the Osaka Office.

C E R T I F I C A T E

Date: 24 July 1947.

Name of Company: Tokushu Bankyo K. K. Itami Plant.

Location: Konoike, Negao-mura, Kawabe-gun, Hyogo-ken.

This is to certify that the above company has more than ten years' experiences as the maker of CO2 gas fire extinguishers and arrangements with special technique and equipment.

The special functions of these excellent fire extinguishers and arrangements manufactured by this company are really indispensable for the provision of fire extinguishing apparatus in this country. Indeed, much is to be expected of this company in this connection.

Hideshi Nagasaki

Hideshi Nagasaki
Head of Osaka Prefectural
Fire Prevention Section.

T E S T I M O N I A L

Date: 27 May 1947.

Name of Company: Tokushu Sangyo K.K. Itami Plant.

Location: Konoike, Nagao-mura, Kawabe-gun, Hyogo-ken.

The above company is the oldest maker of Liquid CO2 Fire Extinguishers and Arrangements in Japan, having many years' experiences, excellent technique and installations.

Heretofore, these Extinguishers and Arrangements were under almost sole control of the Navy, little known to the public in general. Accordingly, they are not provided in general fire-service equipment at the present stage, and therefore, to our belief, much is to be expected of this company hereafter for their long experiences, special technique and installations.

We certify as mentioned above.

Akira Takahashi

(Akira Takahashi ~~), Chief.~~ of

Osaka Engineering Office of
Electrical Communication.

Tokushu Sangyo Kabushiki Kaisha
Itami Plant
Konoike, Nagao-mura, Kawabe-gun,
Hyogo-ken.

Date: 15 May 1947.

To: The International Hospital, Kobe.

Subject: Certification

Will you please certify that we supplied you the following on 31 Oct. 1946.

20 pcs. 10 lb size portable Liquid CO2 Fire Extinguishers.

Tokushu Sangyo K.K.

Gengo Endo

(Gengo Endo), President.

We bought and received from you.

International Hospital of Kobe.

Th. deLamps

Hon. Treasurer

Tokushu Sangyo Kabushiki Kaisha
Itami Plant
Konoike, Nagao-mura, Kawabe-gun,
Hyogo-ken.

Date: 15 May, 1947.

To: Osaka Engineering Office of Electrical Communication.

Subject: Certification.

Will you please certify that we supplied to you
300 sets 10 lb Liquid CO2 Fire Extinguishers,
on Feb. 18, 1947.

Tokushu Sangyo K.K.

Gengo Endo.

(Gengo Endo), President.

We certify as mentioned above.

Akira Takahashi

(Akira Takahashi), Chief.

Tokushu Sangyo Kabushiki Kaisha
Itami Plant
Konoike, Nagao-mura, Kawabe-gun,
Hyogo-ken.

Date: May 15, 1947.

To: Cap. B.W. Devericks,
25th Div. Post 5, R & U Section, Osaka.

Subject: Certification

Will you please certify that we supplied to the 25th Inf. Div.,

100 pcs. 10 lb Liquid CO2 Fire Extinguishers
25 sets 100 lb Ditto, mounted on wheels.
(P/D No. OSKF 2221)

and the repair work and re-charging for the same type fire extinguishers from Nov. 30, 1946 to 31 May, 1947.
(P/D No. OSKF 2234)

Tokushu Sangyo K.K.

Gengo Endo

(Gengo Endo), President.

Rec'd
Norman A Beach
Norman A Beach Major CE
Repairs and Utilities APO 25

Tokushu Sangyo Kabushiki Kaisha
Itami Plant
Komoike, Nagao-mura, Kawabe-gun,
Hyogo-ken.

Date: 15 May, 1947.

To: Bureau of Communication

Subject: Certification.

Will you please certify that we supplied to you,
200 sets 4 lb Liquid CO2 Fire Extinguishers,
on April 2, 1947.

Tokushu Sangyo K.K.

Gengo Endo

(Gengo Endo), President.

We hereby certify that the above goods have been supplied us.

19 May 1947

A. Tachibana

A. Tachibana
Director, the Osaka Communications Bureau

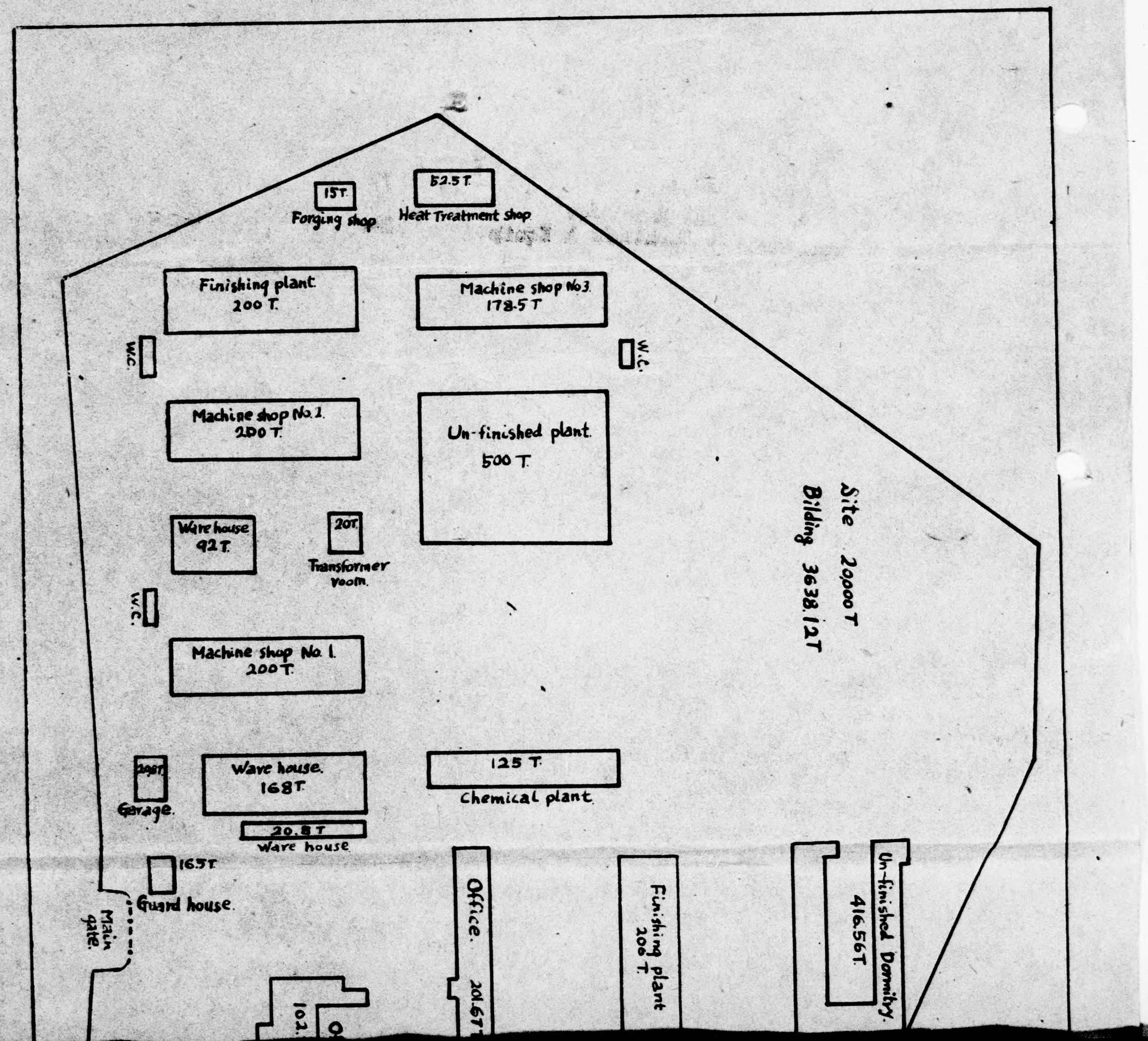
15T.
Forging shop
52.5 T.
Heat Treatment shop
Finishing plant
200 T.
Machine shop No.3
178.5 T
W.C.
W.C.
Machine shop No.1
200 T.
Un-finished plant
500 T.
Site 20,000 T
Bilding 3638.12T
Ware house
92T.
20T.
Transformer room.
W.C.
Machine shop No. 1
200T.
20ST.
Garage.
Ware house.
168T.
20.8 T
Ware house
125 T.
Chemical plant.
16.5T.
Guard house.
Main gate.
Office. 201.67T
Finishing plant
200 T.
Un-finished Dormitry.
416.56T.

TOKUSHU SANGYO K.K. ITAMI PLANT. SKETCH.

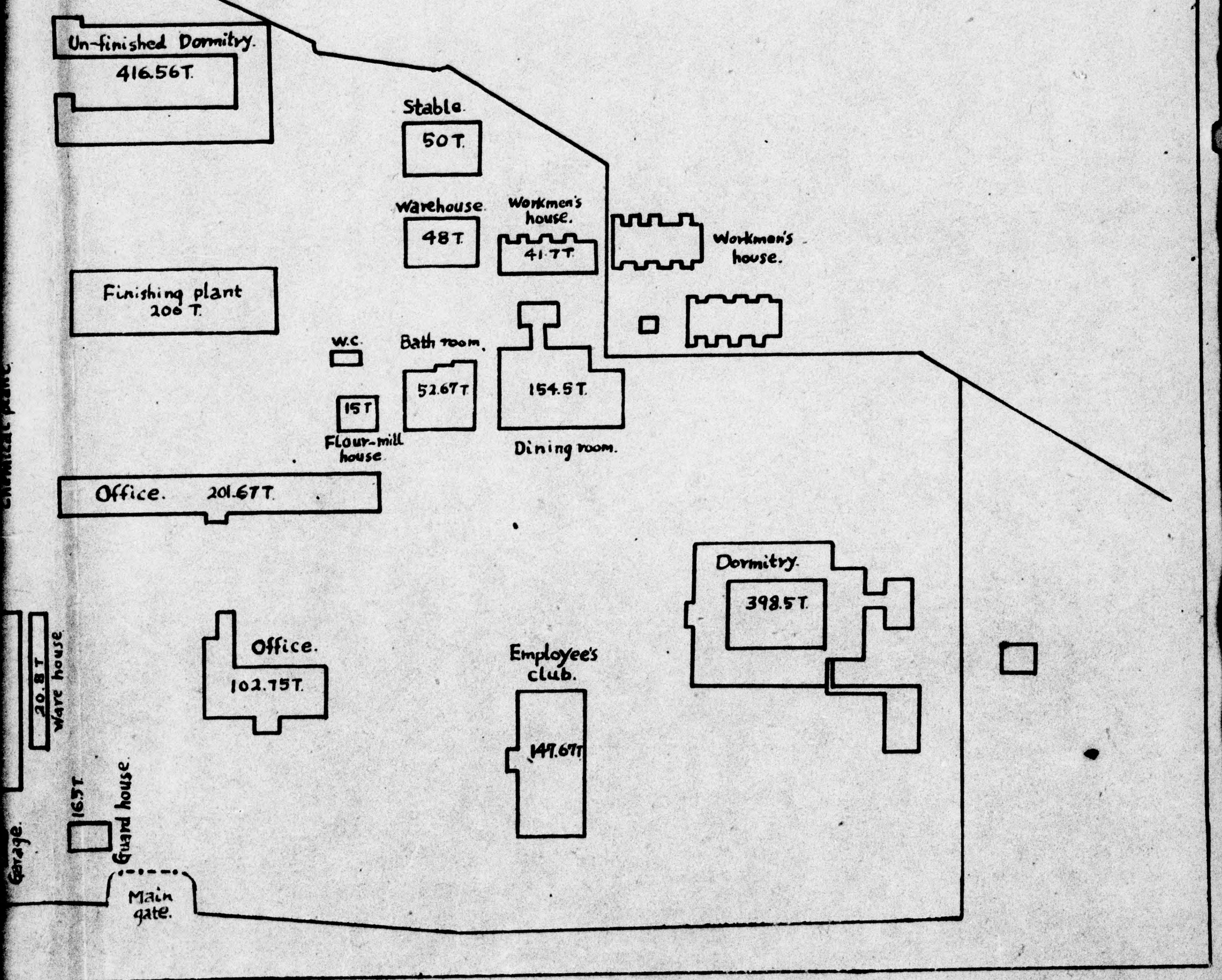

TOKUSHU SANGYO K.K., ITAMI PLANT 13 - 48

Hyogo Ken 1942

1263

Not applicable

" "

" "

	0	0
High pressure air pumps		53%
Hydraulic pressure control accessories		47%
CO_2 fire extinguisher valves and assemblage.		100%
	1942	
	Yes	
	0	0
	267	790
	267	127
	0	

Plant was originally established for the purpose of manufacturing high pressure pneumatic pumps and accessories for hydraulic pumps to be used for aircrafts.

Plant is currently in limited operation and is not considered essential. Valves for CO_2 gas extinguishers can be manufactured by equivalent non-reparation facilities. Removal of machinery and equipment for reparations will not seriously jeopardize regional economy.

N. A. THOMPSON, CAF 9
Economic Section

RE: Conversion Permit for Reparation Plant

1. Scap issued (21 June 48) above permit to Biseibutsu Kagaku, authorizing Tokushu Sangyo (13-48) to produce at their Nagao-mura Plant some quantity of petone and meat extract.

2. Facts of the case:

   a. Biseibutsu Kagaku is a newly formed outfit; does not need to have a reconversion permit.

   b. This outfit wants to lease a portion of plant building and land for its new operation.

   c. Tokushu Sangyo is a restricted concern; as such, necessary to have approval from A/c for leasing.

   d. Finance Ministry approved the Tokushu Sangyo's application re (c) above on 15 October 1948.

3. Probable cause of confusion:

   a. Bisebutsu Kayaku applied for permit to convert a reparation plant.

   b. Medical Bureau, Welfare Ministry, endorsed the application without noticing irregularities.

400.170
13-48

GENERAL HEADQUARTERS
SUPREME COMMANDER FOR THE ALLIED POWERS

21 June 1948
Date

TO: Hyogo
Military Government Team

SUBJECT: Reconversion Permit for Reparations Plant

1. Inclosed is an Operating Permit for Itami Biseibutsu Kagaku Kenkyusho K.K.
Name of Company

Tokushu Sangyo K.K., Nagao-mura, Kawabe-gun
Plant Name Address

2. This permit will be granted the company unless the company is not fully complying with current directives effecting operation of the Reparations Plants.

3. If the permit is not given the Supreme Commander will be notified immediately of the reasons for the withholding of the permit and recommendations as to continued operation of the plant. An information copy will be sent direct to the Supreme Commander (Attn: ESS/IN) and action copies forwarded through command channels.

FOR THE CHIEF, ECONOMIC AND SCIENTIFIC SECTION:

W. S. VAUGHAN
XXXXXXXXXX
Chief, Industrial Division

GENERAL HEADQUARTERS
SUPREME COMMANDER FOR THE ALLIED POWERS
Economic and Scientific Section

21 June 1946
Date

SUBJECT: Reconversion Permit for Reparations Plant

TO: **Bisaibutsu Kagaku Kenkyusho K.K.**
Konike, Nagao-mura, Kawabe-gun, Hyogo-ken

1. In accordance with Memorandum from the Supreme Commander for the Allied Powers to the Japanese Government, dated 22 November 1946 (SCAPIN-1355), the **Tokushu Sangyo K.K.** is permitted to produce at their _____ Factory located at **Nagao-mura** the following additional items;

Item	Maximum Quantity
Peptone	**3,000 lbs per month**
Aldyama Meat Extract	**6,600 lbs " "**
X X X	**X X X**

2. The temporary use of the following additional reparations machinery is authorized:

None	**None**

3. A program will be immediately initiated to substitute non-reparations machinery for reparations machinery in temporary use.

4. The acquisition of material, parts and sub-assemblies as well as the disposition of finished products and the establishment of sales prices will be in accordance with the regulations of the Japanese Government.

5. This permit is issued subject to any and all directives effecting reparations plants which have been issued or may hereafter be issued by the Supreme Commander for the Allied Powers. Reports will be rendered as required by current directives and instructions.

FOR THE CHIEF, ECONOMIC AND SCIENTIFIC SECTION:

W. S. VAUGHAN
Chief, Industry Division

TRANSLATION OF A PERMIT

Ri-hi No.3636. 15 Oct. 1948.

TO: Tokushu Sangyo K. K.

This is to inform you that your application for permission for lease of installation, dated 22 Sept. 1948 (building located in Kanabe-gun, Hyogo-ken) in pursuant to Art. 11 of Imperial Edict No.657 of 20th year of Showa, is granted on the below-stated conditions:

1. It is to be arranged that the lease can be cancelled of lessor's free will.

2. The rent is to be deposited at your bank.

We may add that the SCAP's understanding memo is 3006/11 Oct. '48, ESS/AC.

Chief of the Financial Bureau,
The Ministry of Finance (Seal)

(300.6 (11 Oct 48) ESS/AC
Permit & Lease Bldg @ 900.-
+ Biseibutsu Kagaku)

Note :—

Mr Suzuki of Tokushu Sangyo dropped in on 17 Nov. 48 & report that Tokushu had obtained a permit & lease the bldg & Biseibutsu, from Finance Ministry, dated 15 Oct 48

"Sei" No. 2585

December 5, 1947

TO : Chief, Reparations Dept., Central Liaison Office.

FROM : Chief, Medical Affairs Bureau, Welfare Ministry.

SUBJECT : Re Application for Conversion of Reparation-Designated Plant.

Having received an application for the conversion of a reparation-designated plant, as per the annexed paper, from Yo Matsuzaki, representative of the promotors of Kabushiki Kaisha Itami Biseibutsu Kagaku Kenkyusho (The Itami Microbe Chemical Laboratory, Ltd.), we have conducted investigations and since the result is such as mentioned below, we would request you to make arrangements with parties concerned for granting the application.

AZUMA Ryotaro
Directer of Medical Affairs
Bureau, Welfare Ministry

1. Is the production essentially required for the reconstruction of Japan's economy or for the production of the Occupation Forces' demands?

Reptone and Meat Extract are the most important materials for the production of vaccine, serum and other bacterial stuffs indispensable for the accomplishment of the prevention of epidemics in this country which is strongly demanded by PHWS, GHQ. The present position of their production in the country is such as mentioned in the annexed paper and on account of the inadequate supply of materials, only one-fifth or so of the requirements is met. The present company is going to make use of powdered fish-meal or the chrysalis as material and the accomplishment of the planned production being considered rather easy, the proposed enterprise is deemed positively needed to make up for the insufficient supply of Peptone and Meat Extract at present.

2. Is it impossible or not to use other facilities involving no reparation object?

The present applicant for conversion has made efforts to get hold of a plant around Osaka for one year since he first planned the enterprise and, unable to acquire

an appropriate one, has filed the present application for permission for the use of a part of the structures in a reparation-designated plant.

It is designed not to use any reparation equipment at all.

3. Is there any prospect or not to carry out the present production through the installation or expansion of facilities?

In the light of the prevailing state of affairs, it is considered difficult in its management for the present production enterprise to spend a large sum of money in the construction or purchase of a plant and it is deemed inappropriate.

THE PRODUCTION AND DEMAND AND SUPPLY OF PEPTON AND MEAT EXTRACT

1) List of Pepton and Meat extract manufacturer and production capacity of them and the main raw material.

a) Pepton

Name of Plant	Location	Monthly maximum capacity kg	Actual capacity kg	Main raw material
Daigo Eiyo Co. Ltd.	Osaka-city	1,500	1,500	Casein
Mikuni Kagaku Sangyo Co. Ltd.	Tokyo-to	1,500	266	"
Matsumoto Seiyaku Cogyo Co. Ltd.	Chiba-pref.	3,000	1,333	"
Funai Sieyaku Goshi K.	Kyoto-pref.	2,500	400	"
Suisan Seiyaku Co. Ltd.	Tokyo-to	500	-	"
Kyokuto Seiyaku Sho	"	3,000	1,333	"
Shiseido Chem. Kogyo Sho.	Shizuoka	2,000	-	"
Iwaki Sieyaku Sho	Tokyo	Unknown	400	"
Uehara Kagaku Kogyo Sho	Nagano-pref.	2,000	166	"
Zoki Eiyo Kenkyu Sho	Kobe-city	1,000	333	Fish meal
Tanapakushitsu Kenkyu Sho	Matsumoto-city	4,000	1,000	Pupa
Total		21,000	6,731	
Itami Microbe Chemical Laboratory Ltd.		(1,500)		Fish or Pupa

Remark: Actual capacity: The numbers in this column show actually planned production quantity per month for 3rd quarter (Oct.-Dec. 1947)

b) Meat extract

Name of Plant	Location	Monthly capacity kg
Shiseido Kagaku Kogyo	Shizuoka-pref.	1,500
Daigo Eiyo Co. Ltd.	Osaka	600
Mikuni Kagaku Sangyo Co. Ltd.	Tokyo-to	2,500
Matsumoto Seiyaku Kogyo	"	1,000
Hunai Seiyaku Goshi K.	Kyoto pref.	3,000
Suisan Seiyaku K.K.	Tokyo-to	300
Kyokuto Seiyaku Sho	"	3,000
Zoki Eiyo KenkyuSho	Kobe-city	500
Total		12,500

Reference:

1) Pepton: Concerning production of Casein pepton, it is impossible to produce in large quantity judging from the present state of production of main raw material, Milk caseine.

As to the production of pupa pepton and fish meal pepton, it is possible to produce in large quantity from the point of view of raw material and some factory have planned to produce pepton by using these materials.

2) Demand and supply of pepton and meal extract

a) Pepton

Estimated production Apr. 1947- Mar. 1948	Actually produced quantity Sept. 1946- Aug. 1947	Demanded quantity per year	Use	
58,600 kg	21,629 kg	100,000 kg	Penicillin	96,000 kg
			Triple typhoid Vaccine	1,500
			Typhoid Vacc.	200
			Cholera Vacc.	50
			Diphtheria Lotoxoid	900
			Whooping Cough Vaccine	250
			Siphtheria m Antitexin	100
			Antitetamin serum	20
			Strepto Cocus Vac.	20
			The others	960
			Total	100,000

b) Meat Extract

The demand and supply for penicillin and other biologicals is not clear at present.

Judging from the actual results of some manufacturer, the produced quantity is considered to be very little for demand.

APPLICATION TO CONVERT
A DESIGNATED REPARATIONS PLANT

TO: Medical Affairs Bureau,
Welfare Ministry.

FROM: Kabushiki Kaisha Itami
Biseibutsu Kagaku Kenkyusho
(The Itami Microbe Chemical
Laboratory, Ltd.)

Konoike Nagao-mura, Kawabe-
gun, Hyogo Prefecture.

DATE: 30, November, 1947.

1. Name of plant:

Tokushu Sangyo Kabushiki Kaisha (The Special Industry Co., Ltd.)

2. Location of plant:

Konoike, Nagao-mura, Kawabe-gun, Hyogo Prefecture.

3. Name of products planned:

Peptone and Akiyama Meat Extract.

4. Experience of the production planned:

None.

5. 1939 - 1945 production:

Liquid carbonic acid gas fire-extinguisher and fire-extinguishing apparatus.

6. Scale of production planned by months for period of this application:

Peptone	3,000 lbs.
Akiyama Meat Extract	3,000 kg.

7. Period of desired permission:

During the designated reparation period.

8. Plan and Location to continue the production after reparation removal:

For the present enterprise, Kabushiki Kaisha Itami Biseibutsu Kagaku Kenkyusho applies only for permission for the use of vacant structures not in use at present in the plant of Tokushu Sangyo Kabushiki Kaisha, a designated reparations plant, two structures in red lines in the annexed sketch of the plant, and is going to produce Peptone and Meat Extract, without using any of the reparations facilities in the present designated reparations plant, so that it is intended to continue the enterprise using the present plant after the removal of the reparations facilities.

9. Scale of proposed changes in physical facilities:

No change because the reparations facilities will not be used.

10. Intended expense for conversion:

¥ 190,000.

11. Name or location to which products are to be delivered:

Products will be sold in accordance with the Welfare Ministry authorities' directions on the medical products distribution program.

REPRESENTATIVE OF K.K.
ITAMI BISEIBUTSU KAGAKU KENKYUSHO

YO. MATSUZAKI

#078

RYF

TOKUSHU SANGYO KABUSHIKI KAISHA
Konoike, Nagao-mura, Kawabe-gun,
Hyogo-ken.

Oct. 24, 1946.

TO: Hyogo Military Government Team,
KOBE.

SUBJECT: Addition to the list of products.

We beg to report that we have now added to the list of our products as below, which we believe will meet your approval:-

Assembling work of Electric Refrigerators (Ordered to the Koyeki Eidan by U. S. Army - Proc. Demand No. LD-19-373)

Tokushu Sangyo K. K.

per S. Harada
(Shu Harada)
Superintendent.

F I L E

HEADQUARTERS
31ST MILITARY GOVERNMENT
HQ & HQ COMPANY
APO 317 (KOBE, HONSHU)

ABH/dl

27 June 1946

SUBJECT: Permission for continuance of Operation

TO : Tokushu Kokuheiki Kabushiki Kaisha - No. 1, Minamihata, Konoike, Nagao-mura, Kawabe-Gun, Hyogo-Ken.

1. You are hereby notified that no formal re-conversion permit will be issued to your company at this time.

2. Since your plants are on the list of possible reparations plants and may be required for reparations at any time you are advised not to undertake any long range projects.

3. Pending the need of your machines, you may continue to operate as in the past few months.

PETER W. SCOTT
Lt Col, Inf
Commanding

5
2

BASIC: Ltr, Hq 31st Mil Govt Hq & Hq Co, Subj: "Application for Reconversion of Tokushu Sangyo Kabushiki Kaisha, formerly Tokushu Kokuheiki Kabushiki Kaisha. No. 1 Minamihata, Konoike, Nagao Mura, Kawabe Gun, Hyogo-ken - Itami Kojo and Amagasaki Kojo", dtd 14 June 46.

EHN/fk

1st Ind

AG 004 - BA

Hq I Corps, APO 301, 20 JUN 1946

TO: CO, 31st Mil Govt Co, APO 315

This headquarters concurs in the recommendation of the basic communication. The Tokushu Sangyo Kabushiki Kaisha will not be issued a reconversion permit but may be permitted to remain in operation until such time as its machinery and equipment may be required for reparations.

BY COMMAND OF MAJOR GENERAL WOODRUFF:

O.H. Schmidt
O. H. SCHMIDT
MAJOR, AGD
ASST.ADJ.GEN.

1 Incl:
n/c

314.7 Hyogo

HEADQUARTERS
31ST MILITARY GOVERNMENT
HQ & HQ COMPANY
APO 660 (KOBE, HONSHU)

JD/di

14 June 1946

SUBJECT: Application for Reconversion of Tokushu Sangyo Kabushiki Kaisha, formerly Tokushu Kokuheiki Kabushiki Kaisha. No. 1 Minamihata, Konoike, Nagao Mura, Kawabe Gun, Hyogo-ken - Itami Kojo and Amagasaki Kojo.

TO : Commanding General
Hq I Corps
APO 301 (Kyoto)
(Attn: Mil Gov't Economics Sec.)

1. The above subject plant was inspected and surveyed by this headquarters and the following facts ascertained:

a. The plant is now operating at 50% of capacity producing bicycle pumps, pulverizers for grain (rice & wheat) can openers and electric cookers. This plant consists of four machine shops, two warehouses and office buildings.

b. At present, machinery and equipment is not all in operation. Machinery not in operation is well preserved. No machinery in the plant is owned by Imperial Japanese Government. Part of machinery, as listed in the application, is loaned by Mitsubishi Aircraft Co., Nagoya, and Nakajima Aircraft Co., Nagoya. No action has been taken to remove machinery from plant.

c. This company is not in debt at the present time. All increases in capital were accomplished by the sale of stock to previous stockholders.

d. No loans or subsidies have been received from the Japanese Government or from any Zaibatsu banks.

e. A check of the machinery and raw materials showed entries in the application to be correct.

TO; CG, Hq I Corps, APO 301, (Kyoto) Subj: "Application for Reconversion of Tokushu Sangyo K.K., formerly Tokushu Kokuheiki K.K., No. 1 Minamihata, Konoike, Nagao-mura, Kawabe-gun, Hyogo-ken - Itami Kojo and Amagasaki Kojo " dtd 14 Jun 46.

f. The Amagasaki plant is completely destroyed by air-raids and only a few machines remain.

2. This headquarters does not recommend that subject plant be issued a reconversion permit. Subject company is on the list of aircraft plants to be used for reparations and it is the opinion of this office that it is unwise to encourage them to further production at this time. However, it is recommended that the company be allowed to continue in operation under close supervision until such time as the machinery is required for reparations.

Peter W. Scott

PETER W. SCOTT
Lt Col, Inf
Commanding

1 Incl:
Application for Reconversion of Tokushu Sangyo K.K., Formerly Tokushu Kokuheiki K.K.
(4 copies)

BASIC: Ltr, Hq 31st Mil Govt Hq & Hq Co, APO 660, dated 22 Apr 46
Subj: "Reconversion Permit" - Tokushu Sangyo K. K.

1st Ind

Hq, 94th Hq & Hq Det Mil Govt Gp, APO 660 (Osaka, Japan) 26 Apr 46

TO: CO, 31st Mil Govt Hq & Hq Co, APO 660 (Kobe)

1. Reference subject matter. Permit was issued from this headquarters. Since the issuance of said permit this headquarters has been in communication with I Corps, and I Corps with Eighth Army, regarding the subject matter.

2. It is recommended that entire matter be held up temporarily until further instructions are received. No further supplies, equipment or machines should be released.

By Order of Lieutenant Colonel ATWOOD:

BEN LOCKE
Maj, AC
Resources & Ind. Officer

Incl,
w/d

2

HEADQUARTERS
31ST MILITARY GOVERNMENT
HQ & HQ COMPANY
APO 660 (KOBE, HONSHU)

KB/di

22 April 1946

SUBJECT: Permission for Reconversion

TO : Tokusho Sangyo Kabushiki Kaisha - No. 1 Minami-hata, Konoike, Nagao-Mura, Kawa-Gun, Hyogo Ken.

1. You are given permission to reconvert your Konan Gas Plant, 61 Ide Nishi-Ogi, Honjo-Mura, Muko-Gun, Hyogo, to peacetime production for the purpose of making dry ice for the U. S. Forces.

2. You are authorized to manufacture 30 tons of dry ice per month.

PETER W. SCOTT
Lt Col, Infantry
Commanding

PERMIT No. 1070K.-147

APPROVED by 94th Mil Govt., 22 April 46.

IN FILE! PERMIT GRANTED FROM HIGHER HQ.

4

HEADQUARTERS
31ST MILITARY GOVERNMENT
HQ & HQ COMPANY
APO 660 (KOBE, HONSHU)

KB/d1

22 April 1946

SUBJECT: Reconversion Permit

TO : Commanding Officer
94th Hq & Hq Det Mil Gov't Group
APO 660 (Osaka)

1. Herewith copy of permission to Tokushu Sangyo Kabushiki Kaisha, to reconvert their Konan Plant for the purpose of manufacturing 30 tons of dry ice per month for the U. S. Forces.

2. Request you issue regular numbered permit from your office to cover this plant, according to telephone conversation with Major Locke 22 April 46.

PETER W. SCOTT
Lt Col, Infantry
Commanding.

1 Incl:
as indicated above

HEADQUARTERS
31ST MILITARY GOVERNMENT
HQ & HQ COMPANY
APO 660 (KOBE, HONSHU)

KB/d1

22 April 1946

SUBJECT: Reconversion Permit

TO : Commanding Officer
94th Hq & Hq Det Mil Gov't Group
APO 660 (Osaka)

1. Herewith copy of permission to Tokushu Sangyo Kabushiki Kaisha, to reconvert their Konan Plant for the purpose of manufacturing 30 tons of dry ice per month for the U. S. Forces.

2. Request you issue regular numbered permit from your office to cover this plant, according to telephone conversation with Major Locke 22 April 46.

PETER W. SCOTT
Lt Col, Infantry
Commanding.

1 Incl:
as indicated above

HEADQUARTERS
94TH HQ & HQ DET MIL GOVT GP
APO 660 (Osaka, Japan)

File: 107 ok - 247 22 Apr 46

SUBJECT: APPLICATION FOR OPERATION

TO : Konan Gas Factory, Tokushoo Kaku (Tokushu Sanju) Hoiki Kabushiki Kaisha, 61 Ide Nishi-Aoki Honko Village, Muko District, Hyogo Pref.
(Name and Address of Firm)

1. a. In accord with paragraph 3, b, Directive Number Three (3) from the Supreme Commander to the Imperial Japanese Government, dated 22 Sep 45, the Konan Gas Factory, Tokushoo Kaku (Tokushu Sanju) Hoiki Kabushiki Kaisha,
(Name of Firm)
is permitted to immediately start production of Dry Ice only.
(Name of Items)

b. Maximum production currently authorized is Dry Ice - 30 tons.(Monthly)

2. The acquisition of material, parts and sub-assemblies as well as the disposition of finished products, and the establishment of sales prices will be in accord with the regulations of the Imperial Japanese Government.

3. Until otherwise directed by this headquarters, a monthly report in English of each item, by name, type and quantity produced by each factory, sub-contractor subsidiary within this factory's control will be delivered to this office by the fifteenth (15) day of the following month.

4. It is understood that this permit for reconversion is issued subject to any and all directives affecting reconversion, ultimate disposition or otherwise, which have been issued or may hereafter be issued by the Supreme Commander for the Allied Powers or by this headquarters.

By order of Lieutenant Colonel ATWOOD:

Ben Locke

BEN LOCKE
Maj, AC
Res & Ind O

Info Copy to:
SCAP (Attn: ESS) (1)
SCAP (Attn: G-2) (1)
CG Eighth Army (Attn: Mil Govt) (1)
CG I Corps (Attn: Mil Govt) (1)
Kobe Liaison Office (1)
Governor of Prefecture concerned (1)

Incl. # 2

58-46

APPLICATION FOR CONVERSION OF
AND
REPORT ON INDUSTRIAL FACILITIES

To .....

Thru .....

Name and Address of Reporting Unit.

Tokushu Sangyo Kabushiki Kaisha,
(Special Industry Co., Ltd.) formerly
Tokushu Kokuheiki Kabushiki Kaisha.
(Special Aviation Arms Co., Ltd.)
No.1, Minamihata, Konoike, Nagao Mura,
Kawabe Gun, Hyogo Ken.

April 19, 1946.

1. Name of Facility: Tokushu Sangyo Kabushiki Kaisha (Special Industry Co., Ltd.)

2. Location: Head office and Itami Factory as above.

3. Name of President or Manager: Gengo Endo, President and director.

4. History: a. Date of construction - January 1942.
b. Date of first operation - January 1942.

c. Production at 1935-1941 (Annual production in Yen) - NONE.

d. Present Capitalization in Yen 2,500.000.00 (approx.)
(pro rata for Itami factory)

e. Changes made in Capital structure since 1935.
(pro rata for Itami factory)

March 1942	Approx. Yen		750.000.00
April 1943	"	"	2,000.000.00
July 1944	"	"	2,500.000.00

Remarks: Our Company was founded in August 1933 with the Capital of Yen 100,000.00

February 1938	Capital increased	to	Yen	500.000.00
September 1940	"	"	"	750.000.00
April 1941	"	"	"	1,500.000.00
March 1942	"	"	"	2,250.000.00
April 1943	"	"	"	4,500.000.00
July 1944	"	"	"	7,000.000.00

f. Name and Address of Parent Company: NONE.

Incl 1-3

g. Number of Shares outstanding - NONE.

h. Number of stockholders

Mitsugu Yamauchi, President and director of Shikishima Spinning Co., Ltd. possessed 45 percent.
Gengo Endo, President and director of our company, possessed 8.9 %.
Keijiro Koboshi, Managing director of our company, possessed 8.6 %.
Shintaro Motora, Resposnible person of production of Mitsubishi Heavy Industry Co., Ltd,,possessed 7.1 %.

1. Funds received from Government. NONE.

j. Outline sketch of plant. On separate sheet.

5. Descriptions:

a) Principal products:

1. War time - High pressure air pumps
Accessories of oil pressure control.

2. At present - Pulverizers for food stuff.
Air pumps for bicycles.
Drying arrangement for food stuff.
Can openers.
Electric cookers (mainly rice)

3. Planned for 1946 - 1947.

Articles mentioned as above, and
Cast iron parts for above articles.
Freezing system salt manufacturing plant and by-products.
Produce and provisions.

b) Capacity (in a month).

1. War time	High pressure air pumps	-	400 sets.
	Accessories of oil pressure control	-	1,000 "
2. At present	Pulverizers	-	1,000 pcs.
	Bicycle pumps	-	10,000 "
	Can openers	-	1,000 "
3. Planned for 1946 - 1947.			
	Pulverizers	-	1,000 pcs.
	Bicycle pumps	-	10,000 "
	Drying arrangements	-	100 sets
	Cast iron parts	-	25 metr. tons.

carried to next page.

Agricultural implements	1,000	pcs.
Can openers	10,000	"
Electric cookers	500	"
Salt & by-products	30	m/tons

4. Number of emploees:

1. War time — Staff members - abt. 160; Workmen - " 630

2. At present — Staff members - 43; Workmen - 124

3. Planned for 1946-1947:

Staff members - 50
Workmen - 410

6. Machinery and equipment in plant:

	Total No.	need repair	rented from Mitubishi	rented from Nakajima	
Lathes	138	-	(38	10	-)
		-	(2 beyond repair		)
Turret lathes	19	-	(17	3	-)
Mono-lathes	3	-	(3	-	-)
Milling machines	18	-	(6	3	6)
Drilling "	24	-	(15	2	-)
Grinding "	13	-	(4	2	1)
Shapers	4	-	(2	2	-)
Planer	1				
Slotter	1				
Hack saw machines	2				
Crank presses	2				
Hand "	3				
Thread miller	1	-	(1	-	-)
Cutter grinders	2				
Hydraulic pumps	3				
Electric furnaces	3				
Transformers	11				
Electric motors	7				
Wood working machines	1 unit				
Cupola (1-ton capacity)	1)				
Sand blender with 2 h.p. motor	1)	-	Purchased in Feb. 1946 to be used for manufacture of civilian commodities.		
Turbo blower with 5 h.p. motor	1)				
Pulverizer with 2 h.p. motor	1	1)			
Drying apparatus with 2 h.p. motor	1	1)	- Purchased in Oct. 1945 to be used for manufacture of civilian commodities.		
Extractor with 1 h.p. motor		1)			

7. Present stocks of raw materials, supplies and unfinished goods (owned by the Company)

Iron and steel	-	30~~444~~ tons
Special steel	-	13 "
Aluminium alloy	-	1.8 "
Copper "	-	35 "
Cast iron	-	44 "

8. Present stocks of finished goods:

Pulverizers	-	500 pcs.
Bicycle pumps		200 "
Food drying arrangement	-	1 set.

9. Present stocks of Fuel: - NONE.

10. Machinery and equipment needed for maximum production at 1946 - 1947:

Lathes	179
Grinding machines	11
Planing "	2
Drilling "	7
Milling "	17
Shapers	6
Hack saw machine	1
Air compressor	1
Electric furnaces	3
Transformers	13
Electric motors	31
Cast iron plant	1 unit
Wood working plant	1 "

11. Raw materials needed (monthly):

a) For present capacity (b2 of item No.5)

Iron and steel	25 tons
Aluminium	0.5 "
Cast iron	20 "

b) For maximum (b3 of item No.5)

Iron and steel	45 tons
Cast iron	185 "
Aluminium	2 "
Copper	1 "

12. Fuel required monthly (exclusive of present stock):

Coke	1 ton
Charcoal	1 "

13. Additional personnel required: NONE.

14. Price (Give current selling prices in Yen of principal products):

Pulverizers	¥400.00
Bicycle air pumps	50.00
Food drying Arrangement -	¥5,000.00

15. Remarks:

We are in a difficulty of procuring coke for cast iron foundry.

16. Certification by applicant:

I certify that the information contained herein is true to the best of my knowledge and belief.

Gengo Endo.
(Gengo Endo) - President & director.

17. Action by occupation Forces:

The factory described in thie application has been inspected and following action taken:

a. Ordered to remain closed Yes No.

b. Ordered to cease operation immediately Yes No

c. Authorized to produce at the following rate:-

Item to be manufactured	Monthly quantity.

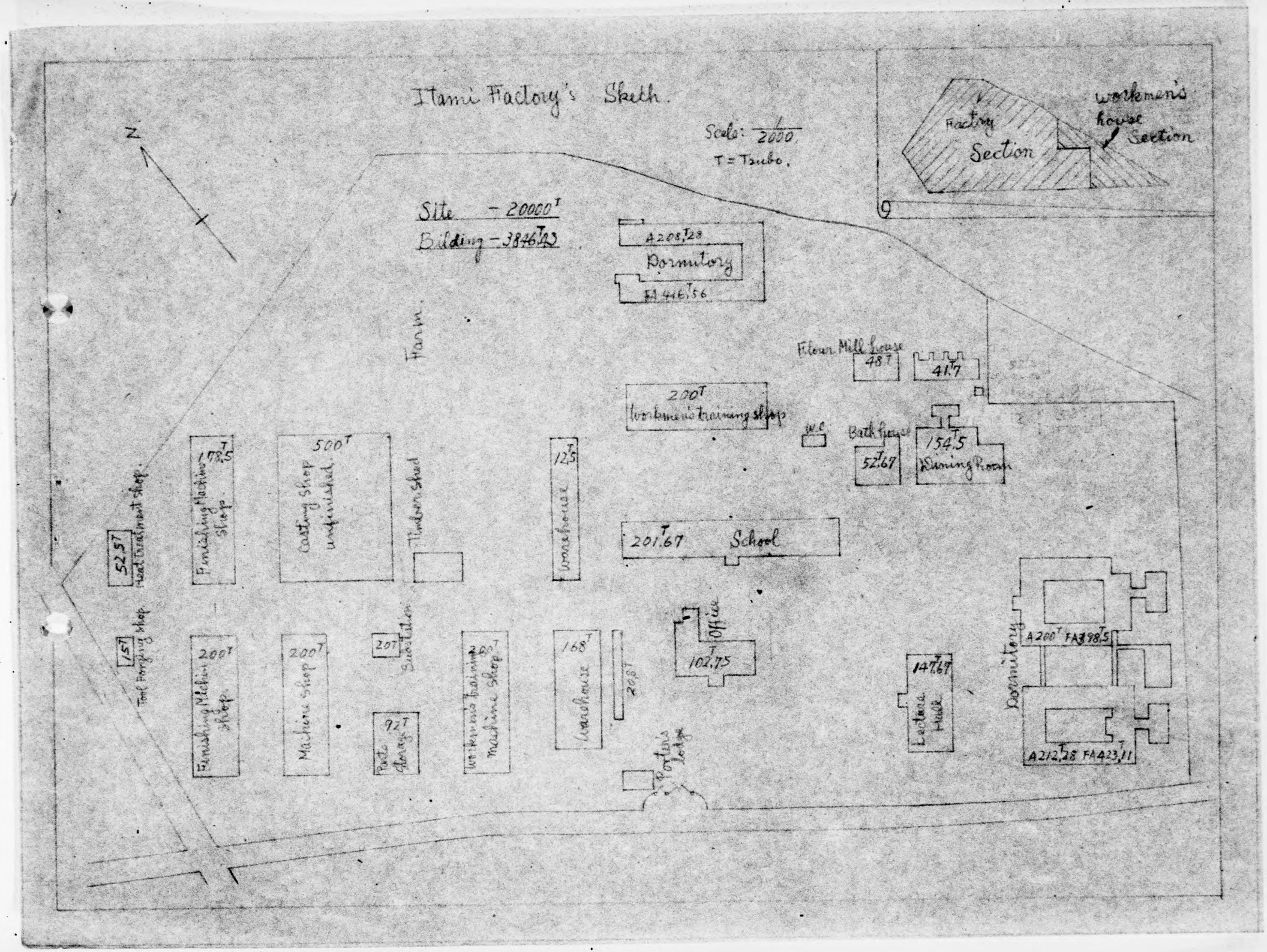

Itami Factory's Sketch.
Scale: 1/2000.
T = Tsubo.
N
Factory Section
workmen's house Section
Site - 20000T
Bilding - 3846T43
A208T28
Dormitory
FA416T56
Farm.
Flour Mill house
48T
41T7
200T
workmen's training shop
W.C.
Bath house
52T67
154T5
Dining Room
178T5
Finishing Machine Shop
500T
Casting Shop unfinished
Timber shed
12T5
Warehouse
201T67
School
52T5
Heat Treatment shop
15T
Tool Forging shop
200T
Finishing Machine shop
200T
Machine shop
20T
Substation
92T
Parts storage
200T
workmen's training machine shop
168T
Warehouse
20T
Office
102T75
Porter's lodge
147T67
Lecture Hall
Dormitory
A200T FA398T5
A212T28 FA423T11

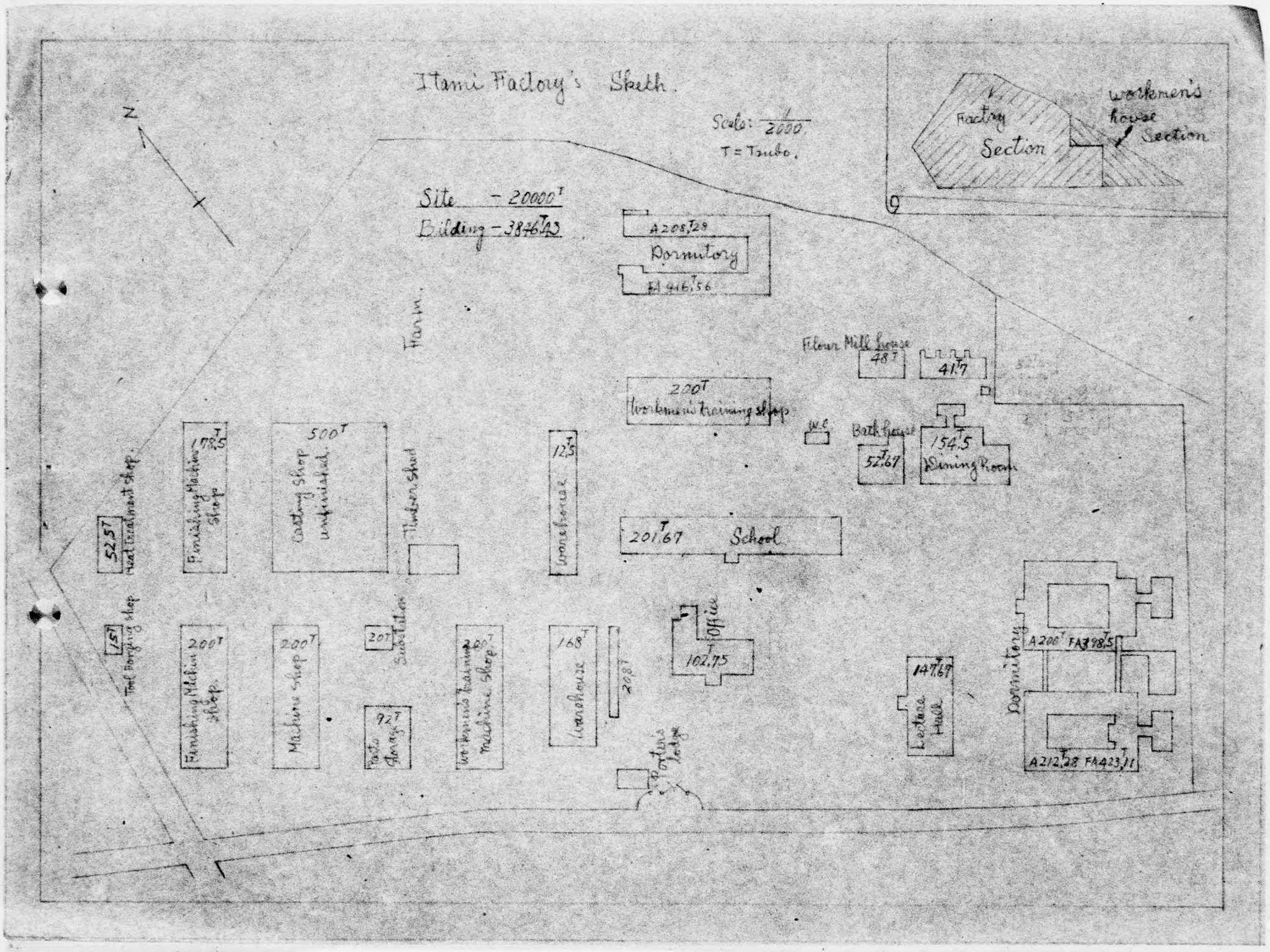

Itami Factory's Sketh.
Scale: 1/2000.
T = Tsubo.
Factory Section
workmen's house Section
N
Site - 20000T
Bilding - 3846T43
A208T28
Dormitory
FA416T56
Farm.
Flour Mill house
48T
41T7
200T
Workmen's training shop
W.C.
Bath house
52T67
154T5
Dining Room
178T5
Finishing Machine Shop
500T
Casting Shop unfinished.
Timber shed
12T5
Warehouse
201T67
School
52T5
Heat treatment shop
15T
Tool forging shop
200T
Finishing Machine Shop.
200T
Machine Shop
20T
Substation
92T
Parts Storage
200T
Workmen's training machine shop
168T
Warehouse
208T
Office
102T75
Porter's lodge
147T67
Lecture Hall
Dormitory
A200T FA398T5
A212T28 FA423T11

HEADQUARTERS
94TH HQ & HQ DET MIL GOVT GP
APO 660 (Osaka, Japan)

3 Apr 46

SUBJECT: Reconversion - Special Aviation Arms Co. Ltd., No.24, Sonezaki Shinchi, 2-chome, Kitaku, Osaka.

TO: CO, 31st Mil Govt Hq & Hq Co, APO 660 (Kobe)

1. Subject application submitted to this Headquarters through error. Forwarding for your action.

2. This Headquarters has checked on the Sakai Plant of subject company, but their intentions are not for reconversion at this time.

3. This Headquarters also checked on the Konan Gas Factory of subject company regarding the manufacture of dry ice. This report has also been made and forwarded and therefore it will not be necessary to check any further in this matter.

4. Subject application remains a problem of reconversion only at the present time.

By order of Lieutenant Colonel ATWOOD:

BEN LOCKE
Maj, AC
Resources & Ind.Officer

1 Incl
appl recon
Tokushu Kohuheiki K.K.(quadr)

3