

GHQ/SCAP Records(RG 331)
Description of contents

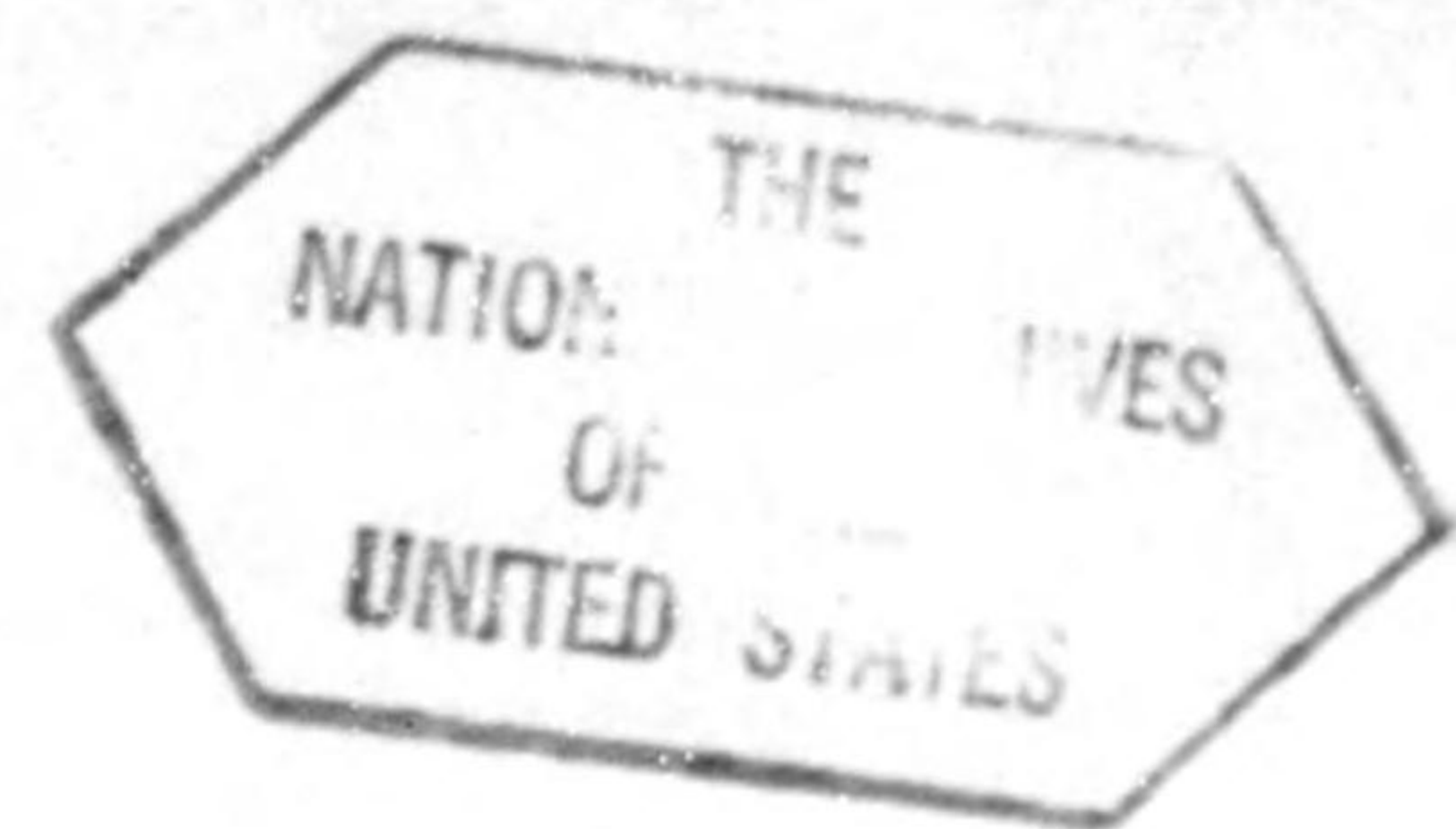

- (1) Box no. 2062
(2) Folder title/number: (38)
 Showa Shobo

(3) Date: ?

(4) Subject :

Classification	Type of record
833	c

(5) Item description and comment :

(6) Reproduction : Yes No

(7) Film no.

Sheet no.

System of Showa-Shobo

7.7.1937 - 9.1.1941.

President - Manager

{ Editor-In-Chief

{ Acting Business Manager

SHOWA SHOBO

7.7.1937 - 9.1.1941.

Position	Name	Date of Assumption Resignation	Present Profession	Present Address	Remarks
President	Sekitaro Sekine ✓	1. 7.1937. 31.12.1938.	Unknown A.U.	Unknown	
"	Shojiro Hida ✓	1. 1.1939. 9. 1.1941.	Shareholders with unlimited liability of Showa Shobo	7032 Tsujido, Fujisawa City, Kanagawa Prefecture.	
Manager	Hajime Yamagata ✓	25.11.1939. 9. 1.1941.	President of Seiseisha	Tokamachi, Yamagata City, Yamagata Prefecture.	
Editor in Chief	Kinjiro Suzuki ✓	1. 7.1937. 30. 9.1937.	Dealers in farm implement	531 Shimizucho, Meguro-ku, Tokyo.	
"	Yoshio Maeda ✓	1.10.1937. 31. 1.1938.	A.U. Unknown	Unknown	
"	Denji Maekawa ✓	1. 2.1938. 24.11.1939.	A.U. "	"	
"	Hajime Yamagata ✓	25.11.1939. 9. 1.1941.	President of Seiseisha	Tokamachi, Yamagata City, Yamagata Prefecture.	
Acting Business Manager	Chiesaku Yoshida ✓	1. 7.1937. 31.12.1938.	Unknown	Unknown	
"	Magoichi Fujioka ✓	1. 1.1939. 9. 1.1941.	Associate Managing Director	109 Mitaniho, Suginami-ku, Tokyo.	

System of Tokyo Printing Co., Ltd.

10.1.1941 - 7.12.1941.

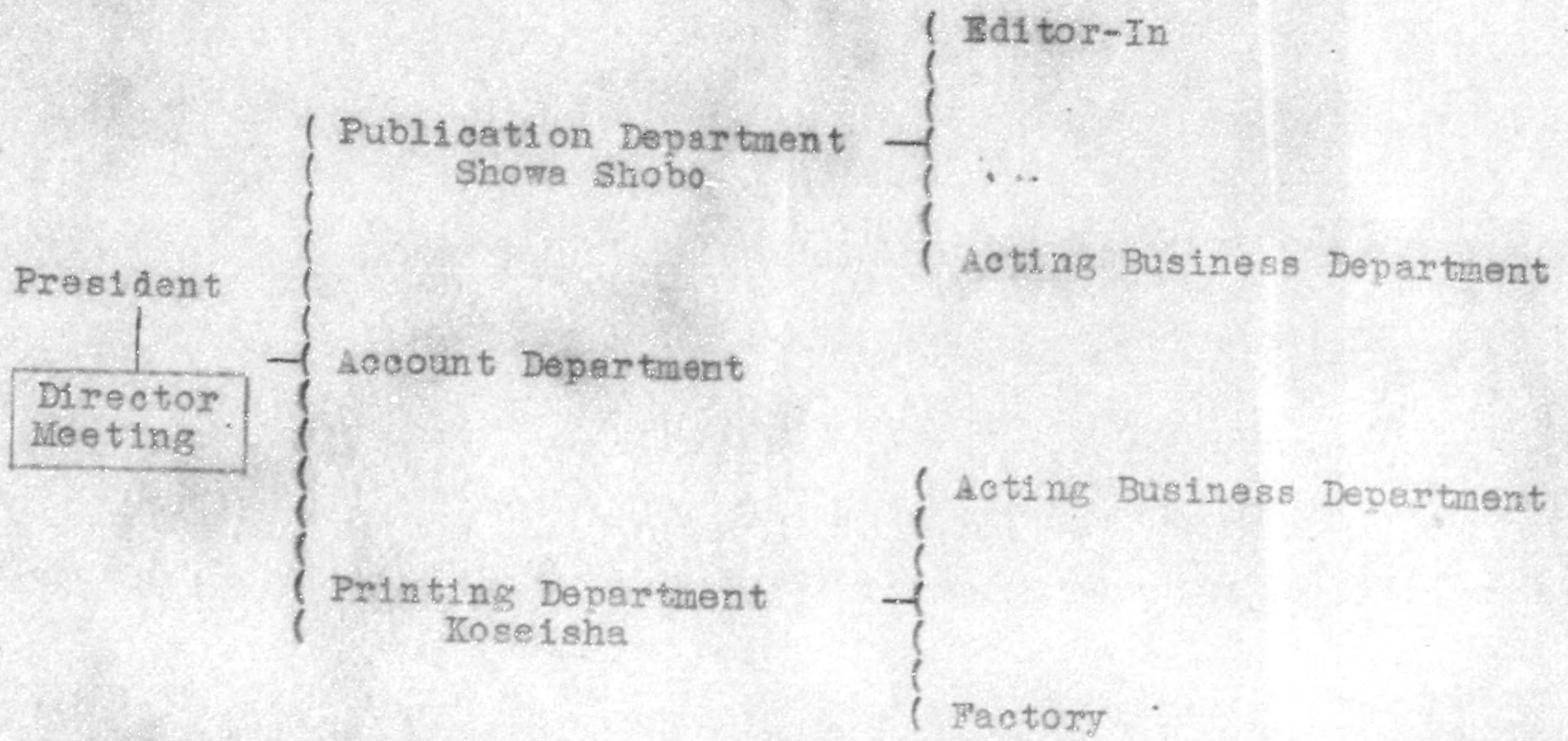

"Tokyo Printing Co., Ltd."

1.10.1941 - 7.12.1941.

Position	Name	Date of Assumption Resignation	Present Profession	Present Address	Remarks
President	Shojiro Hida	10. 1.1941. 7.12.1941.	Shareholders with unlimited liability of Showa Shobo	7032 Tsujido, Fujisawa City, Kanagawa Prefecture.	
Director	Hajime ^e Yamagata	10. 1.1941. 1. 5.1941.	President of "Seiseisha"	Tokamachi, Yamagata City, Yamagata Prefecture.	
Director	Magoichi Fujioka	10.1.1941. 7.12.1941.	Associate Managing Director of Shokoshoin	109 Mitanimachi, Suginami-ku, Tokyo.	
Director	Hidekazu Ikeda	1. 5.1941. 7.12.1941.	Farmer	Sekiyama, Nakekubiki, Niigata Prefecture.	
Director	Rinsaku Kimura	1. 5.1941. 7.12.1941.	Unknown	Unknown	
Editor-In-Chief	Shojiro Hida	10. 1.1941. 7.12.1941.	Shareholders with unlimited liability of Showa Shobo	7032 Tsujido, Fujisawa City, Kanagawa Prefecture.	

32

System of Showa-Shobo

7.7.1937 - 9.1.1941

President - Manager -

(Editor-In-Chief

(Acting Business Manager

RULES FOR ALLOTING DUTIES OF SHOWA SHOBO.

7.7.1937 - 9.1.1941

A. President:

takes responsibilities of all administrations, while planning publications.

B. Manager:

acts in behalf of the President, while the President is absent.

C. Editor-In-Chief:

plans publications and communicates with authors.

D. Acting Business Manager:

executes management for printing, book-binding of publications, selling, collecting of the prices of publications.

S H O W A

S H O B O

7.7.1937 - 9.1.1941

Position	Name	Date of Assumption, Resignation	Present Profession	Present Address	Remarks
President	Sekitaro Sekine	1.7.1937. 31.12.1938.	Unknown	Unknown	
"	Shojiro Hida	1.1.1939. 9.1.1941.	Shareholder with unlimited liability of Showa Shobo.	7032 Tsujido Fujisawa City, Kanagawa Prefecture.	
Manager	Hajime Yamagata	25.11.1939. 9.1.1941.	President of Seiseisha	Tokamachi, Yamagata City, Yamagata Prefecture.	
Editor in Chief	Kiniro Suzuki	1.7.1937. 30.9.1937.	Dealers in farm implement	531 Shimizucho, Meguroku, Tokyo.	
"	Yoshio Maeda	1.10.1937. 31.1.1938.	Unknown	Unknown	
"	Denji Maekawa	1.2.1938. 24.11.1939.	"	"	
"	Hajime Yamagata	25.11.1939. 9.1.1941.	President of Seiseisha	Tokamachi, Yamagata City, Yamagata Pref..	
Acting Business Manager	Chiesaku Yoshida	1.7.1937. 31.12.1938.	Unknown	Unknown	
"	Magoichi Fujioka	1.1.1939. 9.1.1941.	Associate Managing Director.	109 Mitani-cho, Suginamiku, Tokyo	

System of Tokyo Printing Co., Ltd..

10.1.1941. - 7.12.1941.

President

Director Meeting

(Publication Department, Showa Shobo.

(Accounting Department.

(Printing Department Koseisha

(Editor-In-Chief

(Acting Business Department.

(Acting Business Department.

(Factory.

RULES FOR ALLOTING DUTIES OF TOKYO PRINTING CO., LTD..

10.1.1941 - 7.12.1941

A. President:

Plans publications and takes responsibilities of monetary circulations and general administrations.

B. Editorial Department:

Editor-In-Chief (President's additional post) plans all publications and communicates with authors.

Editorial Staff executes adjustment and proof-reading of manuscripts.

C. Acting Business Department:

Executes management for Printing, book-binding of publications, and propagating, selling the publications, and collecting the prices of publications.

"Tokyo Printing Co., Ltd."

1.10.1941. - 7.12.1941.

Position	Name	Date of Assumption Resignation	Present Profession	Present Address	Remarks
President	Shojiro Hida ✓	10.1.1941. 7.12.1941	Shareholder with unlimited liability of Showa Shobo	7032 Tsujido, Fujisawa City, Kanagawa Prefecture.	
Director	Hajime Yamagata	10.1.1941. 1.5.1941.	President of "Seiseisha"	Tokamachi, Yamagata City, Yamagata Prefecture.	
Director	Magoichi Fujioka	10.1.1941. 7.12.1941.	Associate Managing Director of Shokoshoin	109, Mitanicho, Suginamiku, Tokyo.	
Director	Hidekazu Ikeda	1.5.1941. 7.12.1941.	Farmer	Sekiyama, Nakakubiki, Niigata, Prefecture.	
Director	Rinsaku Kimura	1.5.1941. 7.12.1941.	Unknown	Unknown	
Editor-In-Chief	Shojiro Hida ✓	10.1.1941. 7.12.1941.	Shareholder with unlimited liability of Showa Shobo.	7032 Tsujido Fujisawa City, Kanagawa Prefecture.	

ll