

Hall County - Headquarters
GA REF 917.58272 GAINESVIL 0041000791891
Gaston, Grad/Gainesville city directory.



3 1025 90106010 3



LOUIS E. WISDOM

GAINESVILLE, GA.

Ford Parts and Service a
Specialty

PHONE 259

NORTH BRADFORD

Gainesville City Directory

JULY, 1918

STATEMENT OF THE CONDITION

THE CITIZENS BANK

OF GAINESVILLE, GEORGIA

December 16, 1917

RESOURCES

Loans and Discounts	\$324,264.30
Furniture and Fixtures	5,139.07
U. S. Bonds	32,160.00
Cash	223,608.26
	<u>\$585,169.62</u>

LIABILITIES

Capital Stock	\$ 50,000.00
Deposits	511,375.67
Undivided Profits	23,283.95
Reserved for Taxes	500.00
	<u>\$585,159.62</u>

Deposits December 16, 1913	\$ 83,817.88
Deposits December 16, 1914	72,610.55
Deposits December 16, 1915	179,354.55
Deposits December 16, 1916	370,883.43
Deposits December 16, 1917	511,375.67

From Mrs. Robb

B. H. MERCK

WHOLESALE
= GROCER =

Best Quality

Low Prices

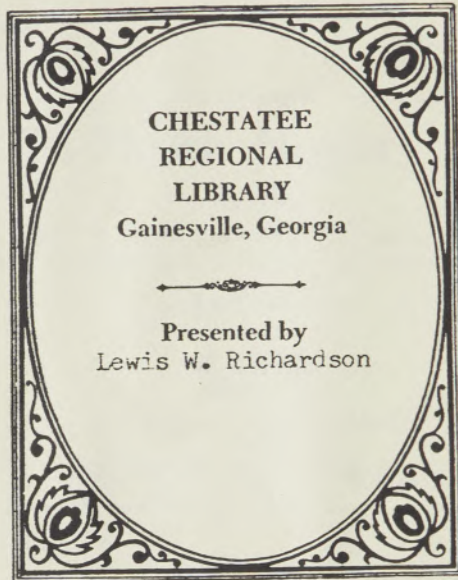

Branch
Wi
Co

A dur

B

B. H. M

ervi

, 127
house, 1-

S

popul

LS

TT
merce, Ga.



Every BUICK owner is a booster. Why? BUICK operates with least cost. BUICK operates with least trouble; BUICK is the most durable car on the market. Buy a BUICK and you will be a booster.

TIRES .. ACCESSORIES

MERCK-ELLIOTT BUICK CO.

Phone 250

Agents for Northeast Georgia

"When better cars are built BUICK will build them."

Cotton raised on a large scale and yet plenty of other farm products and resources make this section free from periods of business stagnation. The boll weevil can not live in this section. Gainesville has low tax rate, no debts or bonds and has money in the treasury. 200 miles of graded and permanent roads. 475 miles of rural mail routes and a telephone system equaled by no other county in Georgia.

Gainesville has cheap water power. Has three large hydro-electric power plants near which develop hundreds of thousands of horse power.

Some Other Gainesville Facts—

Municipal Water system.

8 mile trolley lines.

Many miles paved streets and sidewalks.

Reputation for cleanliness.

Splendid fire department—modern auto engine and apparatus.

Beautiful residences.

Scarcity of vacant property.

Most beautiful churches in Georgia.

Reputation as a church-going city.

6 strong banks.

11 wholesale houses.

Numerous factories.

Many large Department stores,

3 live newspapers.

Commodious office buildings.

3 large cotton mills.

Terminus of two railroads.

And a right to the name "Queen City of the Mountains."

CHESTATEE REGIONAL LIBRARY
GAINESVILLE, GEORGIA 30505

IN GAINESVILLE

The Health Seeker will find—

Pleasant climate. No mosquitoes.

Inspiring scenery. No malaria.

Pure air and water. No epidemics.

The Home Seeker will find—

Splendid schools Modern conveniences

Good society Low cost of living

The Business Man will find—

Prosperous people. Year-round commerce.

Varied resources. No panics.

The Manufacturer will find—

Raw material. Intelligent labor.

Cheap power. Railroad facilities.

The Investor will find—

Steady increase in city property.

Farm lands cheaper than ever again.

Satisfactory returns on investments.

(Space taken by Gainesville Chamber of Commerce)

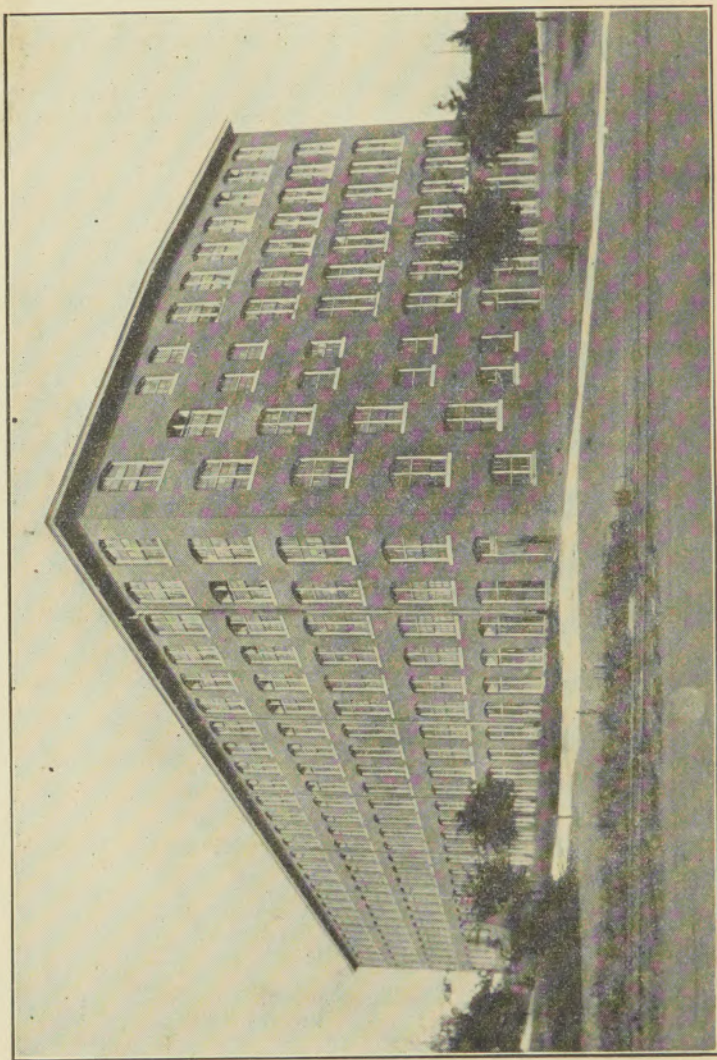

GAINESVILLE COTTON MILLS
43,008 spindles, 1,220 looms, 100 houses, 1,200 people. Make prior cloths. 28"-64x60-7,30

HOSCH BROS. CO.

WHOLESALE

DRY GOODS AND NOTIONS

Gainesville, Ga.

CHESTATEE REGIONAL LIBRARY
GAINESVILLE, GEORGIA 30505

The Princeton

GAINESVILLE, GEORGIA

*Hot and Cold Running Water, Steam Heat, Electric
Lights, Telephones, Sample Rooms, and
Electric Elevator*

J. A. HOBBS
Proprietor

Greeter Clerks

A. B. WHITE
Chief Clerk

Carter Grocery Company, Inc.

WHOLESALE

GROCCERS

Gainesville, Ga.

JOE R. BRICE
Fine Cabinet Work
Store Fronts and Fixtures

67 S. Main street

Phone 383

GAINESVILLE, GA.

GEORGE W. MOORE

Phone 525

Coal Yard

Agent Indian Refining Co.

30 Railroad Avenue

GAINESVILLE, GA.

THINK, PRAY, DECIDE

"Earnestly contend for the FAITH delivered ONCE for all." (S. Jude, 3d verse)

These are days of investigation. Thinking people are not satisfied to accept vital conclusions without first investigating for themselves. *Religion is a vital conclusion. It is a personal question. Where is that "Faith Delivered Once for All"?*

Grace Church, the historic church of the Anglo-Saxon race, invites you to investigate. Questions will be cheerfully answered. Correspondence solicited. Write to the

Rev. I. M. Merlinjones, D.D., The Vicarage, Gainesville,
Georgia

Professional Cards

CARL N. DAVIE

ATTORNEY

316 Chamber Commerce Bldg.

DR. W. A. PALMOUR

PHYSICIAN

Office Piedmont Building

DR. C. W. LARRABEE

PHYSICIAN AND SURGEON

Office 206-8 Chamber of Commerce
Building

DR. H. L. RUDOLPH

PHYSICIAN

Office George's Drug Store

J. L. HARRISON

DENTIST

Office 301-2 Chamber of Com-
merce Building

PHONE 490

J. O. ADAMS

ATTORNEY

LOCAL AND EASTERN MONEY FOR LOANS

Office 103 Chamber of Commerce
Building

Phones 434 and 326

BOOST YOUR TOWN

Don't be a knocker. Support your

CHAMBER OF COMMERCE

DIXIE AUTO CO.

T. M. SMITH, Manager

9-11 East Spring Street

GAINESVILLE, GA.

Automobiles, Accessories and Supplies

Our line of Automobiles and Trucks are the very best the market affords, regardless of price. They are built for service and sold strictly on merits and Auto efficiency, not mere body fads.

Don't fail to see us before buying

PAIGE

The Most Beautiful Car in America

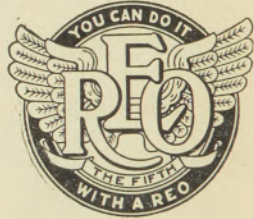
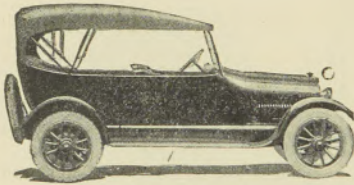

SERVICE DEPARTMENT

Complete in every respect

Skilled Mechanics and Up-to-Date Machine
Shop with First-Class Paint Shop in
Connection

Telephones { Office 586
Mgr. Res. 565

FOREWORD.

In presenting this book to the public, we wish to state that it has been our desire to give to the people of Gainesville an accurate, complete and attractive directory of the town.

We recognize that, despite our great precaution, many defects may exist in the book, but every effort has been made to correct every defect and to avoid all mistakes. We beg the indulgence of the public for any mistakes that may still appear.

We wish to express our deep appreciation to the business and professional men of the town who by their advertisements have made possible the publication of this book. We respectfully ask for them the full patronage of the people of the town. It is these men who are responsible for all the general advance that the town has made and is making along all lines.

Included in this directory are the names of all who are sixteen years of age and over.

In the hopes that our efforts may have helped somewhat, at least, to contribute towards it, we hereby dedicate this book to A GREATER GAINESVILLE.

GAINESVILLE CITY DIRECTORY Co.

JAMES L. ROBB, Manager

POPULATION

Two thousand nine hundred and sixteen names appear in the alphabetical lists. Multiplying this by 2 2-5, the figures used by most city directories, the population of Gainesville proper is found to be 6,998. Add to this 2,700, the estimated population of the two mills, New Holland and Gainesville Mill, and the total population of Gainesville is 9,698.

A careful count of names of all above school age plus the school population, plus the number under school age gives practically the same figures as above.

88-07502

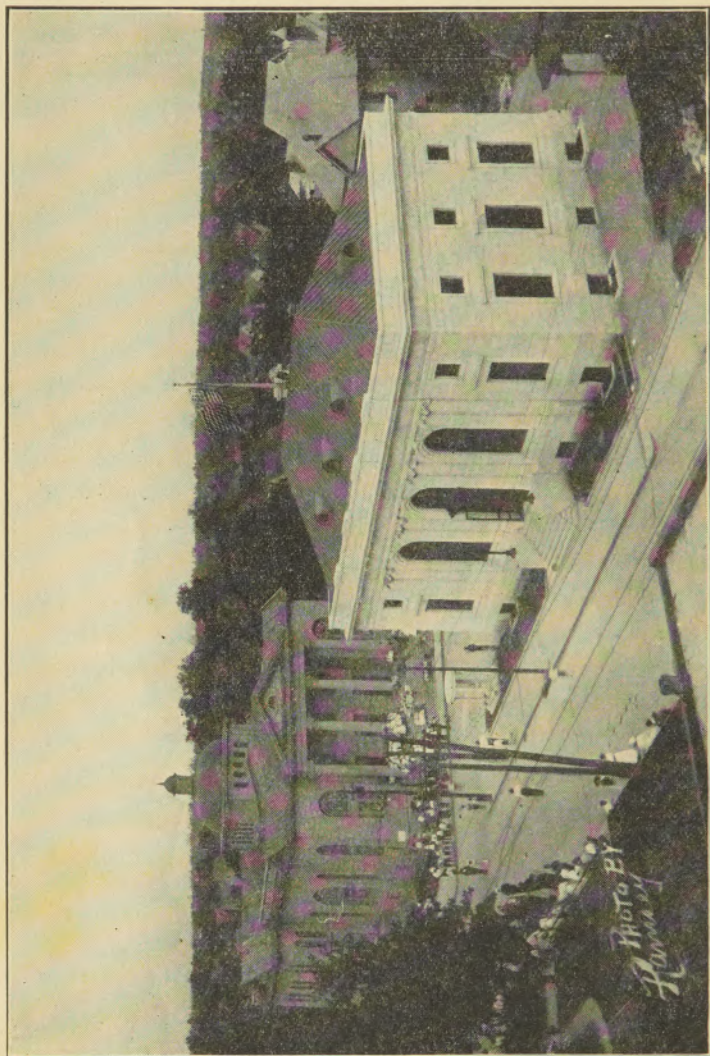

POST OFFICE AND FIRST BAPTIST CHURCH

CITY DIRECTORY

Gainesville, Georgia

July, 1918

Street and Avenue Department.

Showing streets and avenues, numbers, and names of occupants.

General Department.

Showing name, wife's name, occupation or business, and residence.

Business Department.

Showing the names of persons, firms and corporations under classified headings.

Miscellaneous Department.

Giving complete information in regard to the City of Gainesville and County of Hall; also information regarding churches, fraternal organizations, clubs and societies, schools and colleges and post office.

This volume also includes advertising matter which contains as a roll of honor the names of the progressive citizens of this city, who have, by their patronage, made this book possible. Their names appear in heavy type.

Price Two and a Half Dollars

Compiled and Published by the
GAINESVILLE CITY DIRECTORY COMPANY
GAINESVILLE. GEORGIA

TABLE OF CONTENTS

Abbreviations..... 55 Alphabetical Department.....55-132 Business Directory and Buyers' Guide133-142 Cemeteries 24 Churches19-20 City of Gainesville.....16-17 Commercial Organizations..... 21 Clubs and Societies 21 23	County of Hall17-18 Foreword..... 11 Fraternal Organizations.....21-23 Index to Advertisers 15 Parks 23 Post Office 23 Schools and Colleges 24 Street and Avenue Department...27-52
--	--

ILLUSTRATIONS

First Methodist Church..... 76 First Presbyterian Church 53 Post Office and First Baptist Church 12	Gainesville Cotton Mill..... 6 Hall-Lumpkin Highway54-143 Map of Gainesvillefront of book
--	--

INDEX TO ADVERTISERS

Adams, J. O. Attorney.....	9	Harkey, R. E., Auto Repair.....	148
Adderholdt, T. Lumpkin, Attor- ney at Law.....	top line	Hendrix & Laws, Furniture,	top back cover
Allen Bros. Co., Tinner's Roofing Paint.....	top lines	Hosch Bros. Co., Wholesale Dry Goods.....	7
Bagwell Mfg. Co., Wagons and Buggies.....	top lines	Imperial Pharmacy.....	top lines
Barron's Shoe Shop.....	top lines	Jackson, D. D., Dry Goods.....	top line
Brenau College.....	148	Jones Marble and Granite Co., top line Larrabee, Dr. C. W.....	9
Brice, Joe R.....	8	Lathem's Barber Shop.....	top line
Burford Barber Shop.....	top line	Lederer, Geo. E. Jeweler.....	1
Carter Grocery Co., Wholesale Groceries.....	7	LeMaster & Allen, Barber Shop	top lines
Carter, J. F. Co., Inc., Wholesale Groceries.....	2	Merck, B. H., Wholesale Grocer- ies.....	inside front cover
Chamber of Commerce.....	4-5	Merck, R. A., Bicycles, Toys and Repair Work.....	top lines
Chamblee Shoe Shop.....	top lines	Miner, Mrs. Maxine C., Opto- metrist.....	bottom line
Cinciolo's Cafe.....	top lines	Mitchell, Byron, Meat Market, top line Mitchell, R. D. & Son, Meat Mar- ket.....	top line
Clark, W. M., Garage and Soda Fount.....	inside back cover	Moore, Geo. W., Coal.....	1
Citizens Bank.....	front cover	Newman, Frierson, McEver Co., Department Store.....	top lines
Davie, C. N.....	9	Parker Book Store.....	top lines
Dixie Auto Co., Autos and Sup- plies.....	10	Parks, E. T., General Merchandise	top line
Dozier & Dozier, Insurance, back cover Eureka Pressing Club.....	top lines	Palmour, Dr. W. A.....	9
Fair Store, The, Dry Goods.....	top lines	Palmour Hardware Co.....	3
Fargason, S. L., News Agent and Cigar Stand.....	top line	Perry & Sons, Groceries.....	top lines
First National Bank.....	inside back cover	Pierce Co., Contractors and Plumbing Work.....	top line
Gainesville Book Co.....	top line	Piedmont Drug Co.....	top lines
Gainesville Cotton Mills.....	6	Pilgrim, Estes Co., Furniture, top lines Princeton Hotel.....	7
Gainesville Harness Co.....	top line	Pruitt-Barrett Hardware Co.....	147
Gainesville Herald.....	top lines	Ramsey, W. J., Photographer.....	top lines
Gainesville Iron Works.....	top line	Reynolds, J. H., Real Estate and Loans.....	top line
Gainesville National Bank.....	25	Roper, W. A., Real Estate.....	top line
Gainesville News.....	top lines	Scoggins, W. J. Gents Furnish- ings.....	1
Gainesville & Northwestern Rail- road.....	148	Smith, S. O., Insurance.....	1
Gainesville Steam Laundry.....	top line	State Banking Co.....	2
George's Drug Store.....	top lines	Tabor, H., Insurance.....	top line
Gilstrap, W. P., Fount and Gro- ceries.....	top line	Vater & Hughes, Jewelers.....	top line
Gould Bros.....	top line	Waterman, U. R. Tailoring and Pressing.....	top lines
Grace Church.....	8	West, Miss Lou, Millinery.....	top lines
Gunter, J. M., Auto Painting and Repairing.....	top line	White, N. C., Photographer.....	top lines
Hall County.....	17	Wisdom, L. E., Ford Autos, front cover	
Ham, W. C., Insurance.....	top lines		
Hardie & Son, Groceries.....	back cover		
Harrison, J. L., Dentist.....	9		

GENERAL INFORMATION.

CITY OF GAINESVILLE.

CITY HALL—S. Main Cor. W. Broad.

ELECTION—Held annually on the second Tuesday in December.

TAXES—Books open August 1st, close October 15th. Personal returns made to assessors at City Hall between May 15th and June 15th.

Real estate assessed by assessors between May 1 and June 1. The assessors are elected annually by the Mayor and Council.

CITY OFFICERS.

Mayor—Dr. W. A. Palmour.
 Mayor Pro Tem—C. R. Allen.
 Clerk—R. E. Andoe.
 City Attorney—C. N. Davie.
 Treasurer—C. L. Newton.
 City Physician—Dr. J. C. Gower.
 City Electrician—C. L. B. Sanders.
 City Recorded—H. V. Johnson.
 Chief Fire Department—B. H. Parks.
 Chief Police—W. T. Wright.
 Superintendent Waterworks—
 Street Overseer—
 Sexton Cemetery—

CITY COUNCIL.

The Council is composed of six members—two elected from each of the three wards, for a term of two years.

STANDING COMMITTEES.

Buildings, Chimneys and Awnings—J. H. Elrod, C. H. Martin, H. M. Cooper.
 Cemetery—J. H. Elrod, C. R. Allen, C. H. Martin.
 Finance—J. W. Simmons, C. H. Martin, H. M. Cooper.
 Fire Department—E. T. Parks, J. H. Elrod, J. W. W. Simmons.
 Health and Sanitation—E. T. Parks, J. H. Elrod, C. H. Martin.
 Markets—H. M. Cooper, E. T. Parks, C. R. Allen.
 Ordinances—C. R. Allen, E. T. Parks, J. W. W. Simmons.
 Police—C. R. Allen, E. T. Parks, H. M. Cooper.
 Public Property—H. M. Cooper, J. H. Elrod, C. R. Allen.
 Relief and Petitions—C. H. Martin, J. W. W. Simmons, E. T. Parks.

CHURCHES.

FIRST BAPTIST.

Rev. J. M. Haymore, Pastor; A. C. McEver, clerk. Sunday School each Sunday at 11 o'clock; T. H. Robertson, superintendent. G. C. Reed, secretary and treasurer. Ladies' Aid Society, Mrs. G. H. Prior, president. Women's Missionary Society, Mrs. Fred Seay, president. Sr. B. Y. P. U.; Ben Martin, president. Jr. B. Y. P. U.

CENTRAL BAPTIST.

Cor. S. Maple and W. Myrtle Streets; Rev. B. W. Mercier, pastor. Preaching services every Sunday at 11:30 a.m. and 9:00 p.m. Sunday school at 10:30 a.m.; E. A. Burchfield, superintendent. Prayer meeting every Wednesday evening at 9:00 o'clock. Woman's Aid and Missionary Society meets every Monday afternoon at 3:00 o'clock; Mrs. M. E. Burchfield, president. The Baptist Young People's Union meets every Sunday evening at 8:00 o'clock. The Sunbeam Society meets every Sunday afternoon at 3:00 o'clock.

FIRST PRESBYTERIAN.

N. Green, corner Brenau Ave.; Rev. E. M. Munroe, pastor; D. W. Anderson, superintendent Sunday school. Ladies' Aid Society, Mrs. U. R. Waterman, secretary, meets second and fourth Mondays in each month.

FIRST METHODIST.

Cor. Green and Academy Streets.; Rev. G. M. Eakes, pastor. Preaching services at 11:30 a.m. and 8:30 p.m. Sunday school at 10 a.m.; Hammond Johnson, superintendent. Prayer meeting at 8:30 on Wednesday evening. Woman's Missionary Society meets in the afternoon of each Wednesday following the first and third Sundays. Mrs. J. W. Smith, president; Mrs. DeLacy Law, secretary. The Junior Missionary Society meets each Sunday afternoon. The Epworth League meets each Sunday evening at 7:30; Miss Lynda Syfan, president.

ST. PAUL METHODIST.

Intersection of Spring and Grove Sts.; Rev. O. M. Ponder, pastor; R. W. Smith, Sunday school superintendent; E. E. Minzey, chairman Board of Steward; Mrs. T. B. Chandler, president Woman's Missionary Society. Sunday school, 10 a.m. Preaching, 11:30 a.m. and 8 p.m.

GRACE CHURCH.

East Washington Street; the Rev. Ivan M. Merlinjones, D.D., vicar. Residence, The Vicarage, 66 E. Washington Street. Sunday services: Holy communion, 8:00 o'clock; Matins, with sermon, 11:30 o'clock; evensong, with address, 8:00 o'clock; Sunday school, 10:00 a.m. The Vestry of Grace Church meets on the second Wednesday in the month. Joseph A. Webb, Senior Garden and Treasurer; Robert J. Sanders, Junior Warden; E. J. Marlow, Clerk. Delegates to the Diocesan Council, B. S. Barker and J. A. Webb. The Parish Guild meets on All Saints' Day. The various chapters of the Guild meet as follows:

Altar, last Wednesday in month. Mrs. V. C. Hammond, president; Miss Margaret Barker, secretary.

Senior, Monday after First Sunday. Mrs. D. E. Banks, president.

St. Marys, Mondays. Mrs. E. B. Michaelis, president; Miss Emily Grigg, secretary.

Sunday School—Superintendent, The Vicar; Assistant Superintendent, B. S. Barker, Secretary and Treasurer, Lee Parnell, Jr.

HOBBS CHAPEL AND BAPTIST MISSION.

Corner Mott and W. Summit.

SEVENTH DAY ADVENTIST.

Pine, corner Longstreet Ave.

FREE METHODIST.

Banks, corner Pine.

COLORED CHURCHES.

BETHEL A. M. E. CHURCH.

Corner Palmour Street and Palmour's Alley; Rev. R. A. Whitfield, pastor. Woman's Home and Foreign Missionary Society; Mrs. Mittie Brooks, president.

GETHSEMANE COLORED CHURCH.

50 College Ave.; Rev. D. L. Odom, pastor. Sunday school, 10 a.m.; Miss Leila B. Cantrell, superintendent. Young People's Union; Miss Roberta Matthews, president. Sisters of Charity meet Monday at 5 p.m.; Mrs. Nancy Stanley, president.

TRINITY C. M. E.

East Summit Street; Rev. W. H. Hall, pastor. Woman's Missionary Society, Mrs. Hattie Saddler, president. Emergency Club of Trinity C. M. E. Church; Mrs. Carrie Singleton, president.

ST. JOHN BAPTIST.

Rev. H. D. Martin, pastor. Sunday school superintendent, Mrs. Maud Bowdoin; president Senior B. Y. P. U., Mrs. Ella Doyle; president Junior B. Y. P. U., Mrs. Annie King; president Women's Home Mission Club, Mrs. Collie Williams.

SANDERS CHAPEL (BAPTIST).

Rev. J. C. Wilson, pastor; Sunday school superintendent, Rev. J. C. Wilson; Woman's Home Mission Club, Yuela Byrd.

FIRST BAPTIST.

Rev. W. M. Dorsey, pastor. Superintendent Sunday school, Robert Bailey; president Women's Home Mission, Mrs. Emma Bailey.

ST. PAUL M. E.

F. R. Bridges, pastor. Sunday school, every Sunday morning at 9:45 a.m.; Mrs. Mittie B. Haywood, superintendent. Epworth League, 4:00 p.m.; Dr. E. M. Weichel, president. Class meeting every Friday evening at 9:00 o'clock. Woman's Home Missionary Society every Monday evening at 4:00 o'clock; Lena Simmons, president. Ladies' Aid Society every Monday evening, 4:00 o'clock; Maud Brown, president.

COMMERCIAL ORGANIZATIONS.

Chamber of Commerce—J. F. Carter, president; Lester W. Hosch, secretary; G. C. Reed, treasurer. Meets the third Thursday night of each month at Chamber of Commerce Rooms in Chamber of Commerce Building. Information about Gainesville gladly furnished by the secretary.

FRATERNAL ORGANIZATIONS.
MASONIC BODIES.

Gainesville Lodge, No. 219, Free and Accepted Masons. Meets first and third Tuesdays. Wm. G. Mealor, Worshipful master; I. M. Merlinjones, secretary.

- Brenau Chapter, No. 114, Order of Eastern Star. Meets second Tuesdays. Mrs. J. B. Moore, Worthy Matron; I. M. Merlinjones, secretary-treasurer.
- Alleghany Chapter, No. 64, Royal Arch Masons. Meets second Thursdays. Wm. G. Mcalor, High Priest; I. M. Merlinjones, Secretary.
- Gainesville Council, No. 49, Royal and Select Masons. Meets fourth Thursdays. I. M. Merlinjones, Illustrious Master; J. F. Pendergrass, Secretary-Treasurer.
- Pilgrim Commandery, No. 15, Knights Templar. Meets first Thursdays. Eminent Sir William H. Hosch, Commander; Rev. and Sir Ivan M. Merlinjones, Recorder.
- Ninth Masonic District of Georgia. Meets once a year in Gainesville, unless determined otherwise by vote. Comprises the Ninth Congressional District. Has eighty lodges, with five thousand members. Clarence R. Allen, District Worshipful Master; I. M. Merlinjones, Secretary-Treasurer.
- Gainesville Council, No. 416, U. C. T. Meets each first and third Saturday night in each month. First is regular business meeting. Third, social meeting. Lodge rooms, third floor State Bank Building. This is the only council in the Georgia-Florida district that owns its own lodge rooms. Officers: W. F. Hetrick, Senior Councilor; J. F. Blodgett, Junior Councilor; Guy M. Barrett, Secretary-Treasurer.
- Improved Order of Redmen. Meets first and third Monday nights in I. O. O. F. Hall. S. B. Taylor; Secretary.
- Junior Order of United American Mechanics. Meets second and fourth Tuesday nights in I. O. O. F. Hall. H. L. Phil-yaw, Secretary.
- Knights of Pythias, Stephenson Lodge, No. 26. Meets first Monday in Pythian Castle. I. M. Merlinjones, C. C.; R. H. Burford, K. or R. and S.
- Air Line Lodge, No. 64, I. O. O. F. Regular meetings every Friday evening, Odd Fellows Hall. R. R. Robertson, Secretary.
- Gainesville Encampment, No. 17, I. O. O. F.. Regular meetings, second and fourth Monday evenings. W. A. Cox, Scribe.
- Grand Secretary of the Grand Lodge of Georgia, I. O. O. F., T. H. Robertson, offices 201 and 202 Chamber of Commerce Building.
- Chattahoochee Tribe, No. 19, Improved Order Red Men. Regular meetings every Monday sleep.
- Oak Camp, No. 29, W. O. W. Meets Thursday night each week at W. O. W. Hall, Herald Building. T. B. Chandler, P. C. C.; W. J. Scoggins, C. C.; R. A. Lathem, A. L.; Geo. W. Moore, Bkr.; J. H. Pitchford, Clerk. Three hundred and fifty thousand carried by members of this camp. Camp organized July, 1894.

SECRET SOCIETIES (Colored).

- St. Mark's Lodge No. 75, F. & A. M. Regular meetings every Thursday night, Odd Fellows Hall, cor Athens and E. Summit. S. Sumnerour, Secretary.
- Union Jarah Lodge No. 2603, G. U. O. of O. F. Meets every Monday night, Odd Fellows Hall. R. W. Chamblee, Secretary.
- Duibar Lodge No. 8056, G. U. O. of G. F. Meets every Friday night, Odd Fellows Hall. Jewel Williams, Secretary.
- Gainesville Lodge No. 641, M. A. S. Meets every Thursday night, Good Samaritan Hall, cor. Race and E. College Ave. W. M. Butler, Secretary.
- Queen City Lodge No. 68, Good Samaritan. Meets in Good Samaritan Hall.
- Household of Ruth No. 1369. Meets every Wednesday night, Odd Fellows Hall. Georgia Chamblee, Secretary.
- Household of Ruth No. 6961. Meets Friday afternoon of each week, Odd Fellows Hall. Florence Nighton, Secretary.
- Mt. View Lodge No. 383, K. of P. Meets first and third Tuesday nights in each month, Odd Fellows Hall, cor. Athens and E. Summit. F. F. Moreland, Secretary.

POSTOFFICE.

- Postmaster—Mrs. H. W. J. Ham.
- Assistant Postmaster—A. B. Bell.
- City Carriers—J. A. Johnson, James Goudelock, E. S. Fuller, T. N. Brewer.
- Rural Carriers—R-1, Jesse W. Pickens; R-2, Ben Martin; R-3, William H. Taylor; R-4, G. B. Richardson; R-5, H. S. Thompson; R-6, Robt. E. Green; R-7, Albert W. Dichardson; R-8, John F. Leckie; R-9,; R-10, M. E. Stowers.
- Mail Contractors' Star Routes—Dahlongega, H. H. Kemp; Dawsonville, E. M. Bradley.
- Schedules—Dahlongega: Leave Gainesville, 7:30 a.m.; return 3:30 p.m.; leave Gainesville 3:30 p.m.; return 10:30 a.m.
- Dawsonville: Leave Gainesville, 7:00 a.m.; return 3:00 p.m.

PARKS.

- Chattahoochee Park—Situated three and one-half miles from the city on the Chattahoochee river. Reached by car line.
- City Park and Athletic Field—East of N. Green Street at end of N. Prior.
- Brenau Park (Private)—East end E. Washington.

SCHOOLS AND COLLEGES.

- Gainesville Graded and High School for Whites—J. A. Mershon, Supt.; S. Main, bet. Parker and W. College Ave.
- Candler Street Public School for Whites—Candler at intersection of Boulevard.
- Gainesville Graded and High School for Colored—W. H. Harper, Prin.; Hunter, bet. Fair and School.
- Gainesville High and Industrial Schools for Colored—Beulah Rucker, Supt.; 143 Athens.
- Northwest Normal and Industrial School for Colored—Lottie Robinson, Prin.; Mill.
- Preparatory—Riverside Military Academy for Boys—Prof. Sandy Beaver, President.
- Colleges—Brenau College-Conservatory for Young Ladies—E. Washington bet. Boulevard and Pryor; H. J. Pearee and T. J. Simmons, associate presidents.

SOCIAL CLUBS.

- French History Fortnight Club—Mrs. W. A. Charters, President; Mrs. E. E. Kimbrough, Secretary.
- United Daughters of Confederacy, Longstreet Chapter—Mrs. C. C. Sanders, President; Mrs. D. W. Newell, Secretary.
- Daughters of American Revolution, William Allen Candler Chapter—Mrs. B. B. Cheek, Regent; Mrs. S. O. Smith, Secretary.
- Modern Topics Clubs—Mrs. E. C. Palmour, President; Mrs. A. C. McEver, Secretary.
- Thursday Evening Literary Club—Rev. E. M. Munroe, President; Mrs. L. E. Wisdom, Secretary-Treasurer; Mrs. W. H. Hoseh, Vice-President.
- Young Matrons' Sewing Club.
- Young Ladies' Sewing Club.
- Tuesday Afternoon Bridge Club.
- Thursday Bridge Club.

CEMETERIES.

- Alta Vista Cemetery—W. Broad Street.
- Woodlawn Cemetery—W. Broad Street.

**THE
GAINESVILLE
NATIONAL BANK**

Gainesville, Georgia
(Next to Court House)

OFFICERS

SAMUEL C. DUNLAP, President	W. A. CHARTERS, Vice President	SAMUEL C. DUNLAP, JR., Cashier
JAMES A. RUDOLPH, Assistant Cashier	RUSS C. JONES, Bookkeeper	

DIRECTORS

SAMUEL C. DUNLAP	W. A. CHARTERS	E. E. KIMBROUGH	H. L. RUDOLPH
H. B. SMITH	A. S. HARDY	B. H. MERCK	

Designated State Depository
Member Federal Reserve System
Safety Deposit Boxes for Rent
Savings Department

Accounts Large or Small Solicited

THE CHAMBER OF COMMERCE

Needs your help
You need its help

All Pull Together for Gainesville

Don't be a slacker

BUY A LIBERTY BOND

and do your bit for Democracy

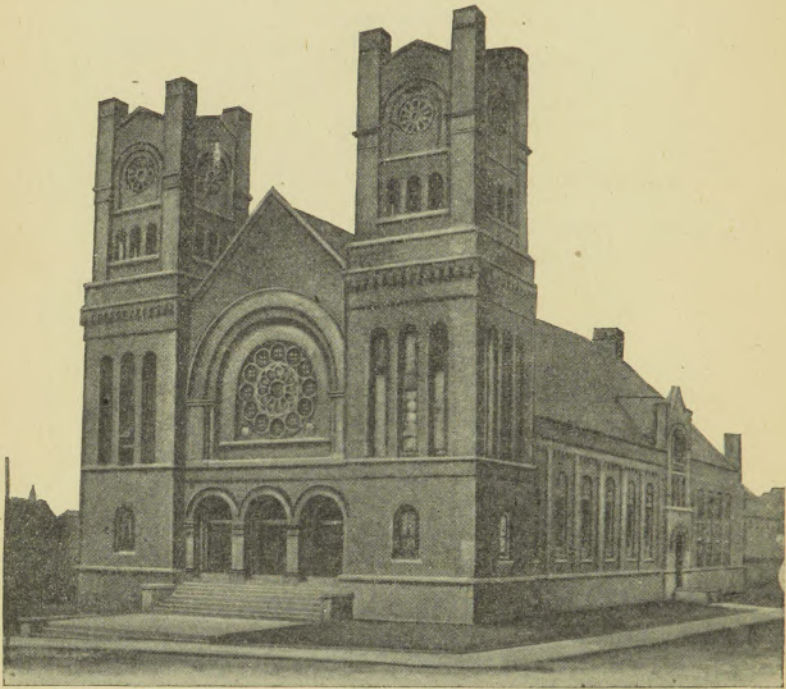

FIRST METHODIST CHURCH

D. D. JACKSON

The All Year Round Bargain Store

No. 2 Spring Street Telephone 481

STREET GUIDE

GAINESVILLE CITY DIRECTORY

1918

EXPLANATION—Reference to this department will show the streets, avenues and all alleys in alphabetical order, regardless of their location.

The letter (c) following a name indicates colored.

DIVIDING LINES.

Bradford Street—East and West.
Washington Street—North and South.

WARDS.

First Ward—Center of Green to center of Broad.
Second Ward—Center of Broad to center of Athens.
Third Ward—Center of Athens to center of Green.

ACADEMY

27

ACADEMY

ACADEMY—From N. Bradford
at 41 to N Prior at 36;
1 e of Brenau Ave
6 Dr O A McDermed
10 Mrs G H Prior

(Green intersects)

cor James Merritt
23 J E Jackson

(Sycamore intersects)

28 Mrs M E Thompson
29 C N Davie
30 R D Grigg

31 E S Wilson
32 S G Smith
36 Will Wallace
37 Mrs S E McArthur
39 H H Grigg
41 Prof Gayle Riley
42 R Smith
A E Smith
45 G W Hudgins

(Boulevard intersects)

cor North Hall Brenau Col-
lege
68 Mrs T J Pearce
69 L F Finger

Eyes Examined

Glasses Fitted

MRS. MAXINE C. MINER

Optometrist

GAINESVILLE, GEORGIA

Lenses Duplicated

GEORGE'S DRUG STORE

DEPENDABLE

DRUGS

51 — Phones — 696

ACADEMY

28

ATHENS

70 Dr H J Pearce
Dr G W Townsend
cor Brenau Infirmary

(Prior intersects)

ARMOUR—From Banks at 48
S to W Summitt at 69;
1 w of Pine
1 M A Johnson
6 J W Satterfield
10 L R Little
11 Mrs H L Smith

(Johnston intersects)

15 Arthur Burton
17 C H Jones
21 Miss Vera Cheek
22 Mrs Rosa Mathis
24 Geiger White
27 Thomas O Ogle
28 A J Jordan

ATHENS—From E Church at
15 to limits; 2 e of Brad-
ford

2 Mrs Jess Davis
6 Herbert Black
22 W B Spain
24 G W Smith
25 Harry Thomas
26 T L Hayne
27 Mrs Susie Spain
28 Jones, Anderson
30 Joe Bales
31, T L Smith Jr
32 Jim Scott
33 T L Smith Sr
35 Aaron Creek
40 Clyde Spain
50 W B Spain, groceries
51 Lewis & Thomas, dry
goods
51 1-2 John Hudson
52 C Oliver
53 Claud Brown
Walter Williams
54 M L Grant
Annie Hanson
Conyus Brown
56 E Bryant
58 Henry Brown
R C Merck

59 George Hadaway
60 Dr N A Doyle
61 Pleas Maddox
67 Jim Ellis
68 Robert Knox
70 William Porter
71 Sam McGhee
Joseph Moten
72 Anna Stephens
74 Albert Davis
75 Henry Daniel
John Collier
76 Jennie Burns
Col I O O F Hall
78 L B Barksdale, rest
Dr N A Doyle, drug store
78½ Dr E M Whelchel
R J Bowdoin, insurance
L H Rucker, insurance
Rev N B Beecher
79 Kimsey Grocery Co
80 Mrs Katie Harrison
81 J F Crosby, groceries
84 George Morgan
Jesse Morgan
85 M C McAfee
Mrs Fronie Washington
86 Waverly Burns
John Clyde
87 Bartow Neal
88 J H Kidd
89 Sterling Lockett
91 Charlie Longstreet
94 Jack Sims
95 Adeline McKinney
Dr E M Whelchel
96 Mary Chamblee
98 Beular L Allen
99 James Robinson
100 J A Gillespie
101 G H Cooper
104 L G Greenlee
108 J O Hughes
109 B L Ash
110 J J Webster
Howard Anderson
111 M P Gravitt
115 Henry Couch
116 W H Harper
117 Albert Davis
118 Eliza Jackson
Mattie Butler
121 Rebecca Sorrell
122 C R Petty

Newman-Frierson-McEver Co.

Department Store

ATHENS

29

BOULEVARD

- 125 Judge Shaw
- 127 Emma Hood
- 129 Johnson Wright
- 133 Charity Woodard
- 137 Sarah Raney
- Isahel Harvey
- Leeana Lewis
- 143 Nettie Robinson
- 145 Will Phillips
- 145 1/2 Lillie Mae Pace
- 146 J A Bush
- 147 Robert Anderson
- 149 John Ramsey
- 153 Jake Small
- 155 J R Sullens
- 157 P K Knox
- Bud Cism
- Mrs Ada Phillips
- J J Hudgins
- Mrs J A Bailey
- Vada Snaders
- Thomas Curtis, Athens road
- Sam Rainey, Athens road
- H A McClure, Route 4
- Alex Heard, Athens road
- B A Thompson Route 4

**ATLANTA—From S Bradford,
141 e to Athens at 55, 1
se of College Ave**

- 1 Lucinda Wheelchel
- 3 Ella Cox
- Emma Kidd
- 3 1/2 John Henry Kelley
- 4 Amos Brown
- Cicero Daniel
- 6 Cora Gilmore
- 7 Joe Barksdale
- Geo Lyons
- 8 Maggie Curry
- 9 Will Butler
- 14 Henry Chandler
- Will Howard
- 15 Cora Sanford
- 16 Jeff Thomas
- 17 Richard Strickland
- 18 Hubbard Strickland
- Minnie Galloway
- 22 Elias Cantrell
- Octavia Palmour
- 23 Andrew Palmour
- 24 Nancy Magarrity

- 25 Ernest Allen
- Guy Strickland

**BANKS—From Grove at 81 W
to Armour, then n to W
Broad at 121, 1 sw of
Broad**

- 14 R L Hill
- 15 O M Hendrix
- 20 W L Eden
- 21 W C Cochran
- 22 R T Mayes
- 23 W B Harris

(Pine intersects)

- 24 H B Maness
- 26 J R Hope
- 31 W A Loggins
- 32 E P Ledford
- 34 I T Pendley
- 36 W T Loden
- 40 R T Seymour
- 44 F B Young
- 46 J W Pethel
- 48 A F Dohhs

(Armour begins)

- 50 J A Johnson
- 51 S E Taylor
- 52 R H Smith
- 53 J W Dooley
- 54 S M Latimer

**BOON—From Broad se to Sum-
mit**

- 5 George Bell
- 7 Mollie McWhorter

**BOULEVARD—From E Spring
north to Candler, 1 e of
Sycamore**

(East Washington intersects)

- 2 Mrs Frances Williford
- 8 J H Washington
- 10 H H Perry

(Brenau Ave ends)

- 12 Mrs A M Evans
- 14 Thomas Isbell

Pilgrim - Estes Furniture Co.

The Home of Fine Housefurnishings

Furniture, Rugs, Draperies, Trunks, Etc.

BOULEVARD

30

BRADFORD

(Academy intersects)

- 22 J Barnhill
- 23 Dr T J Simmons
- 25 Rev J M Haymore
- 28 Rev John A Deal
- 29 T E Atkins
- 31 H N Merck
- 34 K D Brobston
- 35 W J Porter

(Park intersects)

- 36 Dr J W Jacobs
- 37 W J Whitehead
- 39 Dr A D White
- 40 B H Merck
- 41 Louis E Wisdom
- 46 J E Palmour
- 49 W A Mitchell
- 51 J T Walden

**BRADFORD — (North) from
Washington at Square to
105, nr Gower; dividing
line e and w**

- 8 Barron's shoe shop
- 10 Ford Auto Co
- 13 G E O'Dell Gro Store
- 15-17 J D Miller Gro Store
- 19 W A Miller, wagons, bug-
gies
- 25 Hardie & Son, groceries
- 26 Sisson's Garage
- 27 Farmer's Supply Co
- 28 Bell Overall Mfg Co
- 29 Gainesville Harness Co

(Brenau Ave begins)

- 33 Arthur Stringer
- B C Keith
- 36 A G Boyd
- 37 J E Sheridan
- 38 J D Miller

(Academy begins)

- 40 J M Rogers
- 41 E C Brewer
- 42 J O Lay
- 43 C H Martin.
- 44 D D Jackson
- 48 M D Singleton

- 50 R A Lathem
- 51 C R Stringer
- 55 J Gould
- H E Perry
- 56 Rev James L R Barrett
- Mrs Anna Cox
- 57 T J Faulkner
- 58 Mrs Mason
- 61 Mrs Jane E Bailey
- Homer Davis
- Mrs S B Floyd
- 63 I L Courtenay
- 64 Hugh Montgomery
- 73 G E Pilgrim
- 74 C A Dozier

(Rice begins)

- 76 Mrs E N Dozier
- W E Dozier
- 80 S B Rogers
- 83 Harry R Tucker
- 84 J R Scruggs
- 85 A C Swindell

(North begins)

- 91 J E Bale
- 93 W H Rogers
- 96 L S Daniel

(Gower begins)

- 105 Howard B Parker
- Mrs Missouri Hope

**BRADFORD (South) — From
Washington at Square to
Magazine and limits**

- 2 Citizens Bank
- (Cor E Washington and S
Bradford)
- Simmons Bldg—
- Roomsl-2 J G Collins, atty
- Piedmont Bldg—
- E O Ham, dentist
- E P Ham M D
- P E B Robertson M D
- W A Palmour M D
- 4 Piedmont Drug Co
- 6 Byron Mitchell, meat mkt
- 8 W M Boyles, grocer
- 10 Ned Parks, genl mdse
- 12 J T Waters, genl mdse

PIEDMONT DRUG CO.

Gainesville's Leading DRUG STORE

Phone 132

Phone 393

BRADFORD

31

BRENAU

- 14 Jake Sacks, dry goods, notions
- 16 J M Parks, genl mdse
- 16 1/2 J B Rudolph M D
- H H Perry, atty
- B C Ansted, busness schl
- 18 George's Drug Store

(Spring intersects)

- 20-22 Pruitt-Barrett Hdwe Co
- 24 J C Morrison, jeweler and optometrist
- 26 R A Merck, toys, hicycles and novelties
- 28 Parker Warehouse Co
- 30 W M Hayes, genl mdse
- 31 B D Langford, whol prod
- 32 Gainesville Natl Bank
- 33 Garrett & Son, groceries
- 35 Adderholdt & Kimsey, groceries
- 37 E Callas, whol grocer
- 39 The Townsend Gro Co
- 41 Brewer & Norris Gro Co
- 42 Martin & Glover, harbers
- 45 Southern Express office
- County Courthouse
(Cor E Broad and S Bradford)

(E and W Broad begin)

- 47 D O McKinney, groceries
- 50 Mrs Josie Hudgins, bdng house
- 51 Harvey Shoe Shop
- 53 Hughes Corn Mill
- 57 Huhhard Stock Barn
- 63 Reed Bros Wagon Shop
- 77 Rothstein Junk Shop
- 78 E A Strickland, lunch stand
- 79 A F Vandiver, groceries

(Church intersects)

- 81 W G Henderson
- 82 J W W Simmons, harn and feed stable
- 85 W A Bagwell Mfg Co
- 86 Robert D Bagwell
- 88 J W W Simmons
- 93 A L Garrett

- 94 Mrs Aaron Whelchel Ben Whelchel
- 102 Dr H M Cooper
- 104 J P Bones
- Jim Bones
- Mrs Ora Rowe

(College intersects)

- 138 Newt Bales
- William Dooley
- 142 Mrs Queenie Bales
- 148 John W Nix

(Summit intersects)

- 151 C W Merck
- 152 F N Dobbs
- 153 Emory Edge
- 154 G B Crow
- E L Dearhart
- 158 Mrs T P Martin

(High intersects)

- 164 W G Mealor
- 165 D A Merritt
- 166 Mrs Mattie Maness
- 167 Mrs M E Fleming
- E F Fleming
- 168 A B Duncan
- 169 E Cheek
- 172 Charles Kendrix
- 174 J R Logan
- T J Norman

(E Myrtle intersects)

- 176 J Kiser
- 184 Mrs Kinney
- 186 Texas Oil Co
- 188 J A Adams, coal yard
- 190 Indian Refining Co
- 207 Josh Thompson
- 225 J C Bowdoin

BRENAU AVE—From N Bradford at 35, e to Boulevard at 12, 1 ne of Washington

- 2 W B Hartley
- 24 R G Harper
- 25 LE Terrell
- Mrs E J Hatchen

LEMASTER & ALLEN

Barber Shop

SANITARY AND EFFICIENT

SHOWER BATHS

PRINCETON HOTEL ANNEX

BRENAU

32

BROAD

(Green intersects)

- 26 Miss Ida Wallace
- 27 W F Benson
- 29 Mrs E J Harden
- 30 B C Ansted
- 34 J D Matthews

(Sycamore intersects)

- 36 B B Cheek
- 37 H T Martin
- 38 Miss Josie Potts
- 39 E D Kenyon
- 40 J W Gould
- 44 Vacant
- 45 Sandy Carter
- 47 James H White
- 48 J G Collins
- 53 Dr E T Gibbs
- 56 J H Reynolds
- 58 E J Marlow

**BROAD—(West) — From S
Bradford at 45 (County
Courthouse) to Grove,
then sw and w to limits,
1 e of Spring**

- 12½ Barksdale & Brown,
pressing club
- 14 Gainesville Fire Dept

(S Main intersects)

(N Maple intersects)

J F Strickland, shoeing
and repairing

(Cor N Maple and W Broad)

(G M R R intersects)

(Grove intersects)

- 53 F M Loden
- 56 Garnet G Tumlin
- 58 C F W Gunther
- 60 E L Prater
- 69 R T Martin
W D Adderholdt
- 70 W A Crow

(East Ave intersects)

- 72 E E Fuller
- 77 Mrs R L Howard
Mrs D E Banks
- 82 E M Montgomery

(West Ave intersects)

- 83 Wiley Heussey
- 84 C L Supine
- 86 Hubert Mundy

(Gordon Ave intersects)

- 87 E L Sisson
- 89 G E O'Dell
- 90 J B Stovall
- 92 John A Pierce

(Longstreet Ave intersects)

- 93 Mrs E A Mooney
- 95 A J Seymour
- 96 Mrs J W Cox
- 98 F M Tumlin
- 99 F G O'Dell
- 100 W H Adderholdt
- 101 J M McClure
- 102 C C Moore
- 103 Mrs T J Roper
- 104 Charlie Vater
- 105 D P O'Dell
- 106 T M Gould
- 107 W T Wright
- 108 Mrs H L Richardson
- 110 R A Hardman
- 111 J T Hughes
B M Farmer
- 115 Mrs Jot S Allen
W H Elrod
- 116 W D Wilson
- 117 C L & E L Deal
- 118 Mrs W P Smith
- 119 C A Dobbs
- 121 E A Spencer
- 122 J H Richardson

(Bank intersects)

- 123 Mrs H E Boone
Mrs H E Robinson
- 126 C M Holland
- 127 T A Loggins
S D Barrett
- 128 J M C Mabrey
- 129 J L Gould
- 130 Mrs J B Mundy
- 131 W P Gilstrap
- 132 W M Brice
- 133 F D Pethel
- 135 R P Stovall

MISS LOU WEST

Ladies' Ready-to-Wear and Millinery

Phone 611

BROAD

33

CANDLER

137 W L Richardson
Richardson Gro Store
138 J Marvin Bell

(Scotland Ave intersects)

141 L C Moore

(Dorsey begins)

149 Claud Robertson
150 T S Owen
151 M L Smith
152 R W Smith
155 I M Smith
156 W O Owen
159 J W A Mooney
160 Chas Smith
162 H E Terrell
163 W F Redmond
172 H A Terrell
182 C E Smith
? J Carney
215 W B Nance
Dr A L Nance

Outside of limits at end of W

Broad—

David Wallace
Frank Emmett
E E Mincey
E C Gittens
W H Ogle
J H Owen
Zach Mathis
W L Mincey
J R Cromartie
J B Gaines
W A Webster
T H Ogle
Robert Ash
J R Harwell
Catherine Montgomery
Mrs Mattie Wheeler

BROAD — (East) — From S
Bradford at 45 (Court-
house) to E Spring at
106, 1 s of Spring

5 S C Moon
Miss Croffie Stowe
Mrs J H Stowe
7 S K Christopher
11 H L Gaines

(S Green intersects)

17 P R Matthews
18 Mrs M F Deason
19 G R Walker
20 Mrs Jane Cochran

(Sycamore intersects)

32 Mrs W R Walker
33 D L Philmon
34 Dr W J Carter
36 R E Harkey
42 A W Parham

(Race intersects)

48 Geo E Lederer
51 E T Parks
54 George Bagwell
55 W E Blackshear
56 A C McEver
60 Walter C Ham
61 Howard Thompson
J A Mershon
62 John L Ellis
68 Mrs C H Bacchus
71 Judge G E Sims
T W Sims
72 James T Castleberry
Chas Castleberry

(S Pryor intersects)

87 G W M Martin

CANDLER—From N Green at
85 e to N Pryor at 65, 1
n of Park

6 Mrs Ketron
Eugene Baker
10 Mrs E J Ashford
J D Wilson

(Boulevard intersects)

12 W F Hetrick
Candler St School
15 W S Mann
17 W K Ashford
G H Ashford
18 A R Truslow
19 U R Waterman

CINCIOS' CAFE

Ice Cream Parlor

Soft Drinks of all kinds. Cigars, Home-Made Candies

The Best and Most Up-to-Date Parlor in Town

Agents Norris Candies

Phone 48

CANDLER

34

CHURCH

- 23 T E Lumsden
- 26 J H Ashford
- 30 J C Kinsey
- 32 W Z Wingo
- 31 Miss Eliza Gordon

CARLTON—From E Summit
at 79 s to E Myrtle at
118, 1 e of Norwood
4 Asberry Williams
Hester Patterson

CENTER—From Jewell at 8
e to S Pryor at 35, 1 s
of Church

- 21 Spence Mitchell
Bessie Menday
Arthur Bell
- 23 James Daniel
Grady Underwood
- 26 Andrew Pirkle
- 33 John C Chamblee
- 35 John Singleton
- 36 Andrew Butler
- 37 Charlie Jones
Walter Matthews
- 38 Will Thomas
- 39 Berry Underwood
- 50 W H Houston
- 51 Mancy Wilburn
Dora Richardson
- 53 Mary J Hall
- 54 Susie Payne
Ben Payne

CHEEK—From W Myrtle at
80 s to Railroad Ave at
limits, 1 s of Wills
6 J E Robertson
W C Tanner
8 Mrs M A Thomas
Ernest Strickland

(Davis intersects)

- 19 T C Powell

CHESTNUT—From E Summit
at 11 s to limits, 1 e of
S Bradford
24 Francis Jones
26 Thomas Gober
34 R Thompson
Carl Little

- 38 J A Phillips
Will Bagwell

(E High intersects)

- 48 Thompson Haynes
- 49 J F Little
- 53 John Chandler

(E Myrtle intersects)

- 61 Mrs E A Eidson
- 68 W R Couch

(G M R R intersects)

- 69 D L Payne
- 72 Dodson Brown
- 82 Tal Osburn
- 87 K J Fuller
Jack Fuller
- 93 Will Osburn

CHURCH—(West) — From S
Bradford at 80, runs west
to East Ave at 8, 1 s of
Broad

- 24 Jewell-Loudermilk, fertil-
izer dealers

CHURCH—(East) — From S
Bradford at 80, e to
Race at 35, 1 s of Broad

- 15 H L Gaines, blacksmith
shop
- 16 B F Brown
- 18 Dr R L Ellison
E E Bagwell
- 20 Mrs R J Smith
- 21 S B Martin
- 22 Mrs S A Brown
- 23 Mrs R E Spence
- 25 N E Merck
- 32 John Chamblee (c)
Bill Chamblee (c)
Mance Bray (c)
- 33 Sam Neal (c)
Will Walker (c)
- 37 George Putnam (c)
- 38 Lilla Chamblee (c)
- 39 Will Merritt (c)
- 40 George Wheeler (c)
Leila Pruitt (c)
R C Merritt (c)
Ida Brackett (c)

Imperial Pharmacy

Quickest Delivery

TELEPHONES No. 11 and 297

CHURCH

35

DAVIS

- 51 John Smith (c)
Lucinda Wimpy (c)

COLLEGE AVE — (East)—
From S Bradford at 104
e to E Summit at 122, 1
so of Church

- 1 Mrs I L B Stephens
5 Mrs C E Finger
8 J L Williams
9 J W Fowler
10 J D Twitty
11 Mrs R C Dowdy
Mrs J T Curtis
12 I B Lester
A P Cannon
18 M L Kimsey
Fred Lefler
19 J R Kimsey
E E Bagwell

(Hudson intersects)

- 25 W W Harvey

(Athens intersects)

- 38 Rafe Reeder
40 Lewis Stanley
41 John Barnette
42 Mary Chandler
43 Huhert Bryson
44 Rev D L Odum
45 Lizzie Wood
Lucy Haywood
46 Pinkle Sims
Magnolia Harrison
47 Will Thomas
49 James Moten
50 Gethsemane Church
54 David Moore
Francis Hopkins
James Knox
55 Mary J Knox
Lillian Teasley
56 J B Mangum
59 John Tucker
Andrew Merritt
60 Henrietta Maxwell
Sallie Brown
61 Hattie Hall
Essie Howard
62 George Mangum
Maggie Dupree
Alfred Bryant

- 62½ D Young
63 George Brooks
66 Jack Harris
Henry Brice
67 Matilda Palmour
Nina Goss
68 Geo W Stephens
72 Mack Dixon
73 Burnette Southers
73 Arthur Anderson
74 Lizzie Hopkins
Julia Strickland
75 S W Watson
77 Henry Wright
79 Elijah Lemons
Evelyn Buffington
83 Gilbert Cantrell
Mary Johnson
84 C C Westhrooks
86 Spence Reed
87 Luther Earls
Anna Goudelock
92 Rev L H Forsh

COLLEGE AVE— (West) —
From S Bradford at 104
w to Grove at 73, 1 s of
Parker

- 1 A S Hardie

(S Main intersects)

- 19 JT Byrd
21 Mrs Ella Wheeler

COLLINS—From Fair to School

- 11 Art McAfee
15 Anna Duncan
17 Ben McMurry

**COPELAND—From E Broad
ur E Spring (Old Race
Track), s to E College
Ave at 81**

- 2 George Johnson
4 Emma Dunaho
Johnson Newton
52 Jet Johnson

**DAVIS—From Grove at 150 w
to Cheek, 1 sw of Myrtle**

- 15 M G Brock
17 W B Collum
18 J C Jones

N. C. WHITE

The Fadeless Photographer

Studio, 40 Main Street, Ground Floor

ESTABLISHED 1884

DAVIS

36

GORDON

- 19 W F Holcomb
- W F Holcomb, groc store
- 20 F B Cross
- 23 Sam Hanie
- 24 G S Garner

(Pine intersects)

- 25 P T Twitty
- 26 J A Corn
- 29 J B Coleman
- Mrs Annie Grant
- 33 J M Reese
- 35 G W Woody
- 36 Mrs N A Truelove
- 37 W E West
- (Wills intersects)
- 38 Mrs M E Allen
- 42 Frank White
- Carl White
- 43 J D Pruitt
- C N Jones
- 45 W G Patterson
- 46 S H Fraser

(Checks intersects)

- DIXIE**—From E High se to E Myrtle
- 3 Jacob Howard
 - 5 Hillie Howard
 - 7 Dock Sanders
 - 9 Rev J S Davis
 - 10 Edgar Whelchel
 - 38 Mrs Alice Jones

- DORSEY**—From intersection W Broad at 141 sw to limits
- 2 J H Wofford
 - 6 C C Pirkle
 - 9 G B Richardson
 - 11 L V Fowler
 - 43 Annie Douglas
 - Ned Childress
 - 45 Lizzie Johnson
 - 47 C H Wingo

- EAST AVE**—From W Broad at 72, se to Parker
- 2 W J Scoggins
 - 6 O M Ponder
 - 8 Mrs M M Dorsey
 - 10 A J Little
 - 12 P H McElroy

- EBERHARDT**—From E High at 42, se to R R tracks, 1 e of Chestnut
- 1 Josh Word
 - 8 Dan Sanders
 - 23 Jennie Stovall
 - Lena Knox
 - 25 Ed Green
 - Emma Reed
- Near Eberhardt street—
- Julia Goss

- FAIR**—From E Summit at 122 s to E Myrtle at 126, 1 e of Carlton Ave
- 32 Clark Neal
 - 34 Mary Walker
 - 36 Julius Goss
 - Dovie Adams
 - 38 Calvin Thornton
 - 40 Homer Palmour
 - 52 Sarah Elrod
 - 54 Lonnie Moon
 - 62 Stanford Summerour

- G M R R Ave**—Near G M Railroad
- 7 Lewis Sanders
 - 14 Lillie Hemphill
 - 19 Amanda Bailey
 - 42 Charlie Hemphill
 - Joe Hood

- GOLD**—From E Spring at 115 n to Vine.
- 111 A H O'Shields
 - 115 G Roper

- GORDON AVE**—From W Broad at 86 se to Johnson Ave, 1 w of East Ave
- 8 F M Vandiver
 - 9 J I Adams
 - 10 Jim Harmon
 - 11 J E Owen
 - 12 A J Wofford
 - 14 F W Wehh
 - 15 C C Simpson
 - 16 Mrs Lillie Parnell
 - 18 W W Strickland
 - 19 Mrs M E Byrd

(Longstreet Ave intersects)

- 20 C L B Sanders

PERRY & SON

FANCY AND HEAVY GROCERIES

Feed Stuff a Specialty

31 North Main St. Will appreciate your trade Telephone 389

GORDON

37

GREEN

- 21 Milledge Leggs (c)
- 22 Mrs J R Thompson
- 23 Mrs Mary Garrett (c)
- 35 Geo W Moore
- 37 E W Elliott
- 57 W M Barber

GOWER—From N Bradford at
105 e to N Green at 114

(Simmons intersects)

- 19 Thomas Smallwood
- 20 Mary Edge
- 21 Mrs Martha Jane Shubert

GRAPE—From N Green at 146
w to limits, 1 n of Gower

- 6 Will Banks
- Carrie Shepherd
- 8 Annie Earls
- Mamie Earls
- 9 Spencer Thompson
- Frank Moody
- 11 Will Thompson
- 25 H J Hartley
- 26 Ernest Anderson
- 27 Willie Grover
- 33 Winnie Bales
- 35 Judson Bryson
- 45 W L Anderson
- 53 Arm Puckett
- 54 John Puckett
- 66 J I Pinson

Just Outside—End of Grape—
A J Spain
Homer Spain

GREEN—(South) — From E
Washington at 28 (U S
Postoffice), e to Church
at 15 (Interurban of
Athens)

- First Baptist Church
- 4 Southern Bell Telephone
Office
- cor Standard Oil Serv Station

(E Spring intersects)

- 16 W D Whelchel
- B P Gaillard

(E Broad intersects)

- 18 J F Mettaufer
- Mrs M J Roper
- Mrs Wales Smith
- 21 G W Childress
- 22 J E Smith
- 23 J B Thomas
- 24 C C McAlister
- 25 J A Beaty
- 26 B A Merck
- 29 J H Fox, lunch stand

GREEN—(North) — From E
Washington at 28 to Riv-
erside Drive and limits, 1
e of Bradford

- 7 Merck-Elliott Buick
- 7½ R E Harkey, auto and
machine repair
- Presbyterian Church
- 8 Mrs S A Porter
- 12 R Burnett

(Brenau Ave intersects)

- 15 W A Carlisle
- 16 Rev G M Eakes
- 17 T H Shelley
- P G Stanley
- First Methodist Church
- 19 Hayne Palmour
- Mrs J R Barnes

(Academy intersects)

- 24 R D Mitchell
- 28 Mrs William Hosch
- W H Hosch
- Triangle Park
- 32 Byron Mitchell

(Sycamore begins)

- 33 J C McConnell
- 34 Red Store
- 36 Dr P E B Robertson
- 37 D P White
- 39 Mrs R E Green
- 40 W C Thomas
- 42 C A Rudolph
- 44 Mrs E L Rudolph
- 45 Mrs W J Palmour
- Mrs Lula Barber

The Gainesville News

Is the foremost exponent of Progressive Gainesville. It stands sponsor for all that means for the upbuilding of this city and section. Subscribe for and read it.

38 MAIN STREET

Phone 159

GREEN

38

GROVE

47 S L Fargason
48 G W D Harber
51 S C Dunlap
53 B F Simmons
 John Woodcock
54 Dr W L Logan
58 Mrs J H Martin
59 E R Barrett

(Park begins)

60 Geo P Estes
63 Carl F Barrett
64 A R Baker
65 Mrs Jerome Castleberry
 B H Parks
66 C P Wallace
67 J H Hosch
68 W A Roper
70 John F Finger

(Rice ends)

71 Mrs L S Pillow
75 J W Smith
78 W E McKinney
81 B D Langford

(Candler begins)

82 Dr J H Daniels
85 J E Redwine
86 Dr H L Rudolph
87 E E Kimbrough
90 J C Pruitt

(North ends)

93 John M Hulsey
94 Dr M M Riley
96 E C Palmour
97 John D Garner
98 W A Charters
100 J O Adams

(Gower ends)

101 Hammond Johnson
103 Sidney O Smith
105 Dr J B Rudolph
 Mrs E E Dixon
114 B S Barker
118 Mrs W S Williams
119 Felix Jackson

122 Guy Clopton
125 George M Quillia n
126 DeLacy Law
129 C L Newton
131 W A Miller
134 H H Dean

(Grape intersects)

GROVE—(North) — From W
 Washington at 46 to W
 Broad

1 R G McQue
3 Herbert Pennock
7 J J Martin
 J J Gower
 Thomas Montgomery
9 Radford Pash
 St Paul M E Church

(Spring ends)

15 J D Whelchel
17 W L Robinson
21 Wm H Summer
23 J B Moore
 Vess Townsend

(W Broad intersects)

GROVE—(South)—From Par-
 ker to limits

69 Thom Morrow
73 Bud Hosch

(W College Ave intersects)

75 J L McDonald
 Stewart Meat Market
81 W H Stewart

(Banks intersects)

82 W E Lawson
84 B L Dodson
85 D A H Davidson, grocery
 store
86 R E Green Jr
88 J W Morrison
92 D A H Davidson
94 Oscar Andrews
rear John Brown
95 G M R R Shops

Gould Bros.-Mooney Co.

Gent's Furnishings, Clothing

Ladies' Ready-to-Wear

GROVE

39

HIGH

- 96 O C Watson
Evelena Arnold
108 Ella Witt
Frank Palmour
- (W Summit intersects)
- 115 J I Bell
117 Wm W Wofford
118 H C Bishop
119 W S Pruitt
121 Mrs M A Reed
122 H T Reed
Geo W Potter
- (W High intersects)
- 123 T A Guyton
124 Roy B Maness
126 B F Roberts
127 E S Stewman
128 T B Chandler
130 G T Whitmire
131 G M Jackson
132 W E Latimer
133 Mrs M E Kennedy
134 J H Brice, groc store
H M Cooper, dentist
135 J F Strickand
136 Mrs T A Panell, gro store

(W Myrtle intersects)

- 142 B F Braselton
Mrs C P Butler
Mrs Emma Roland
Mrs N M Strickland
150 Mrs L E Ogle
B V Hanie
Mrs L A Parker

(Davis intersects)

- 153 Mrs Annie E Johnson

(Railroad Ave intersects)

(Moreno intersects)

- 195 B E Scroggs, groceries
216 G R Wheeler

GREEN ST CIRCLE—From N
Green at 146 to limit

- 10 Lester Hosch
12 J H Elrod

- 14 S C Dunlap Jr
18 John A Smith
Edwin A Smith
20 Dan Palmour
21 W P Henry
24 W R McConnell
28 Luther Roberts
33 Dr J L Harrison
81 G S Allen
106 Mrs Aurora McGhee
146 Miss Mollie Hubbard
Harris' Store

HILL—From Summit to limits

- W M Howell
28 G W Cantrell
44 Sarah Aberhart
105 Parshel Chapman
108 Julia Deason

HOBBES ALLEY—From Sum-
mit to High

- 8 H I Goss

HIGH—(East)—From S Brad-
ford at 164 to School at
10, 1 se of Summit

- 5 Mrs W A Ledford
7 Mrs M L Smith
8 Eston Williams
Mattie Cooper
Carl Dyer
10 Joe Cook
13 Dock Glenn
14 W C Quillian
15 Moses Thornton
17 Will Butler
18 Perry Williams
Joe Hall
19 Jonah Phillips
21 Howard Bailey
23 John Smith
25 Rev J C Wilson (c)
27 Maria Sanders
John Byrd
29 Mary Osburn
35 Sallie Johnson
36 Robert Ellis
37 Susie Payne
40 C C Shockley
41 Willie Gadson
42 Mary Jane Butler
43 John Thompson
44 Mary Ann Walker

ALLEN BROS. CO.

Tin Plate and Metal Workers

Prepared Roofing  Paints, Oils and Varnishes

Phone 86

HIGH

40

JEWELL'S

- 45 Rev N B Belcher (c)
- 47 James Bond
- 48 D Lipscomh
- 52 Eva Jarrett
- 54 Remus Speer
- 70 Ed Simpson
- George Summerour
- 73 Lewis Malone
- 82 Mary McCree
- 83 Mary McCree
- 84 Ed McLester
- Tom McLester
- Leonie Moon
- 85 General Fields
- 88 J O Longstreet
- 90 Eli Patterson
- 93 Isaiah Pruitt
- 96 Thomas Rainey
- Geo Rainey
- 117 Ella Rowe
- 118 Freeman Watkins
- 119 Perry Word
- 121 Frank Jenkins
- William Towns
- 122 J T Crosby

HIGH—(West)—From S Bradford at 164 to W Myrtle at 79, 1 se of Summit

- 15 I E Duncan
- 17 M A Cheek

(Grove intersects)

- 30 Richards Edwards
- 31 J C F Clyatt
- 32 A N Sears
- 33 John Edwards
- 34 John Hawkins
- 37 Ed Jackson
- 38 First Baptist Church (c)

(Railroad intersects)

- 42 David Nahugh (c)
- Martha Lyles (c)
- 65 Homer Byrd
- 68 Ben H Moore
- 91 Mrs Lizzie Cantrell
- 95 Fred L Little
- 97 A A Hayes

HUDSON—From E Church at 8 8, se to E College at 79, 1 e S Bradford

- 3 Emory Glover
- 4 John T Merck
- 5 Chester R Jones
- M P Jones
- 10 H H Glover
- 12 L W Hudson
- 15 Mrs S A McEver
- Mrs Lena Tanner
- 26 H K Cantrell
- 28 F B Glover
- 30 Ernest Spain

(College Ave intersects)

HUNTER—From Athens at 56 to School, 1 se to College Ave

- 4 E Bryant
- 6 Ed King
- 8 Mary Haynes
- 15 J L Williams
- 20 Adolphus Barnette
- 21 Catley Moore
- 23 Henry Furror
- Arthur Wright
- Myra Anderson
- 28 Oliver Williams
- Will Barksdale
- 29 Mollie Sims
- 32 Aaron Jackson
- Thato Wilman
- 33 Jennie Porter
- William Porter
- L W Ward
- 34 Cornelius Johnson
- Frank Brown
- 35 Luther Christian
- 36 Ephraim Bradley
- 42 Minnie Brown
- Oscar Brown
- 48 Sarah Vandiver
- Hattie Williams
- 49 Charlie Westhrooks
- 53 Louis Johnson
- 58 Clayton Trap

JEWELL'S ALLEY — From Church to E College Ave

- 2 Mollie Smith
- 4 David Hunter
- 6 Charlie Pruitt
- 8 Perry Swinger
- 18 Harriet Burks
- 19 Nealie Witt

Newman-Frierson-McEver Co.

Fine Millinery

JOHNSTON

41

MAIN

JOHNSTON — From Gordan
Ave at 37 w to Scotland
Ave at 9

1 T G Owen

(Pine intersects)

17 Mrs P L Cantrell
20 J J Heussey
21 Marshal Wofford
24 — Wofford
26 Wesley Burns
29 T A Little
Geo Dobbs

(Armour intersects)

32 W W Wofford
35 W O Hutcheus
37 Mrs Annie Kilpatrick

(Mott begins)

38 Mrs Minnie Arrents
39 J H Patterson
42 W L Lumpkin

KEMP ALEY—From Kemp
street

8 Willis Rucker
9 Johnny Cook

KEMP—Runs south from Ath-
ens to limits

3 Fred Riley
Monroe Palmour
142 G W Harrison

LONGSTREET AVE—From W
Broad at 92, se to Pine

9 C O Owen
17 R L Wood
19 J E Goudelock
21 Francis Sanford (c)
22 Mack Morgan (c)
24 Will McCrary (c)

MAIN—From W Washington at
Square to limits

6 Mrs Maxine C Miner
10 Eagle Publishing Co
28 J R Glass
E O Vogle
31 Perry & Son, gro store

Oak intersects)

37 Frank Davis (c)
45 Molly Brown (c)
60 A B Kirby
65 J H Whitmire
70 J A Winkler
80 Fortch Lay

MAIN — (South) — From W
Washington at 19 s to
R R Ave at Sou Ry Sta

1-3 W J & E C Palmour Co,
department store
5 McLellan 5 and 10c store
7 First National Bank
11 M C Brown, whol drugs
15-17 Newman Frierson Mc-
Ever Co, dept store
15 ½ Walter C Ham, insur

(W Spring intersects)

21 R H Burford, barber shop
23 Arlington Hotel
27 D L Philmon, furniture
28 Postal Tele Cable Co
28 ½ Hammond Johnson, atty
U C T Rooms
29 W M Clark, garage and
lunch counter
31 Alamo Theater
32 Herald Bldg
Gainesville Publishing Co
(Pub Gainesville Herald)
Goforth Elec Supplies
32 ½ K of P and W O W
33 C F W Gunther, confr
35 J W Dooley, restaurant
36 H B Smith, cotton
37 R D Mitchell & Son, meat
market
38 Gainesville News
Western Union Tele Co
39 C A Dobbs, whol fruits
and vegetables
40 N C White
41 U R Waterman, merchant
tailor
43 Gainesville Grocery Co
42-44 Gainesville Garage &
Repair Co
45 Stow Bell & Co, under-
takers

Ramsey's Photo Studio

44 Prior Street, 1 block North Brenau College

Phone 504-W

W. J. RAMSEY, Prop.

Gainesville, Ga.

MAIN

42

MAPLE

46 Coca-Cola Bottling Co
47-49 Palmour Hdw Co
48 Heussey Auto Co

(Broad intersects)

51 W P Gilstrap, soda fount
and groceries
City Hall
53 Summer Mfg Jeweler &
Optical Co
61 W H Park
Miss Kate Allen
Mrs Lona Edwards
62-64 Gainesville Steam Ldy
66 J I Adams, shoe shop
67 Joe R Brice, cahinet shop
68 Chero-Cola Bottling Co
69 Carlton W Merck, concte
70 Deal Garage Co
81 H C Bishop's Restaurant
(Church intersects)
82 M H Dunaway
85 Gainesville Auto Co
93 A A Hope & Son, livery
stahle
115 Frank Hope
117 W A Hope
118 E R Gilman
W M Clark
119 J H Bagwell
120 V G Jones
J G Padgett
121 A A Hope
123 J D Denton
Mrs J H McMillan
124 W B Veazy
126 W M Boyles
B O Woolley
W A Bagwell
Public School Bldg
(College Ave intersects)
133 Rev Luther Bridges
134 Fred Estey
W R Winburn
136 B H Morton
137 J A Adams
138 J Carter
J Gelfman
Raymond Prater
139 R J Sanders
158 Mrs E J Boho
R N Maor
165 Mrs C C Sanders

(Summit Intersects)

167 H B Smith
168 T T Moore
170 Miss Nell R Murphy
171 J M Rylee
173 Dathan Jones

(West High intersects)

175 T D Davis
176 R I Mealor
213 Will Glover, barber shop
226 J R Logan Co Store
228 C M Chambers, hldg sup
243 Gainesville Iron Wks
245 Hot Lunch Stand

MAGAZINE--From S Bradford
to Grove

MAPLE--(North) -- From W
Washington at 35 to Oak
at 28

18 W G Humphreys
20 T N Gerrard
22 Georgia Ry & Power Co,
sub station

W Washington intersect(s)

(W Spring intersects)

(W Broad intersects)

51 Hetrick Mfg Co
55 B H Merck, whol grocer
55 Boy Scouts hdqrs
61-63 Carter Groc Co
65 Cal Dooley
67 J A Jackson

(W Church intersects)

cor J F Carter Co, inc
75 Gainesville Brokerage &
Commission Co
77 C W Dodd
Mrs Eliza Martin
City Wood Yard & Barn
Hall Co Jail
Hope Livery Stable
89 L D Martin

PIEDMONT DRUG CO

Gainesville's Leading

DRUG STORE

Phone 132

Phone 393

MAPLE

43

MYRTLE

MAPLE—(South) — From W
Washington at 35 to Parker

- 131 D O McKinney
- 133 C A Stovall
- 135 E Callas
- 137 Lizzie Byrd
Lottie Winn
- 139 Allen Aikaman
Dilsie Bell Ford
Mary McMurray

(W High intersects)

- 151 L W Clark
- 152 WK Glover
- 153 J H Cogburn
F P Lockhart
- 155 Henry Ward
Lizzie Lee
Mrs Dydema Hood
- 158 F R Longstreet
Central Baptist Church
(Cor Maple and W Myrtle)

(W Myrtle intersects)

- 168 Mrs Papline Pfeffer

(G & N W R R intersects)

McDONALD — From Myrtle,
runs se

- 7 Eliza Jackson
- 9 J P Reed

MILL—From Eberhardt at 25
e to Northwestern Normal School for Colored

- 4 George Shockley
Marie Campbell
- 7 Mary Porter
- 8 Georgia Lowe
- 10 Anderson Wilder
- 11 Mary Wilburn
- 13 Will Harrison
- 27 D S Lowe

MORENO—(East)—South Side
So R R tracks

- 4 Gulf Refining Co
- 6 Standard Oil Co
- 12 Neely Carithers

- 18 John Hawkins
Jim Rowe
- 19 Jimmie Sight
Adeline Carithers
Moses Williams
- 21 Dora Harris
- 57 Harrison Ford

MORENO — (West) — South
Side Son R R tracks

- 2 H T Brown
- 10 H T Brown, grocery store
- 12 N P Pass
- 14 Andy Campbell
- 18 B E Scruggs
- 30 Lena Barron (c)
- 32 Mrs Alma Lee
G D Wheeler Jr
- 44 Gainesville Ice & Fuel Co
- 48 M L Jubin

Runs east and west—

- Gainesville Cotton Mill Store
- J W Waters
- L A Trip
- Mack Elliott
- W B Reynolds
- D E McGlown
- T S Day
- John Tucker

MOTT—From Johnston to W
Summit

- 5 Mrs Josie Lampkin
- 6 Mrs T U Robertson

E MYRTLE—From S Bradford
at 174 to limits

- 9 J W Allen
Mrs Sam Wilson

(Chestnut interseces)

- 12 G W Dobbs
- 14 Frank Cochran
- 15 Kimsey Wall
- 16 T W West
- 19 Mrs L H Hudson
- 22 Carrie Hemphill
Mary Scott
- 24 Lizzie Lipscomb
- 34 Mrs Gussie Crane
- 60 Rev W M Dorsey (c)
- 61 Ernest Keith
Elsie Keith

S. L. FARGASON

Agent for the Atlanta Journal

PRINCETON CIGAR STAND

Phones 442-500

MYRTLE

44

OAK

62 Bretha Barnes
 Loop Brown
 Mattie Brown
 65 Fannie Williams
 Pearl Perry
 66 David Lipscomb
 69 Bunch Osburn
 70 A B Merritt
 71 Queen Mintz
 89 Mrs Nancy Bray (c)
 93 Arthur Wheelchel
 Fred Wheelchel

(Athens intersects)

95 George Smith
 96 M L Allen
 100 Joe Fower
 102 Jim Smith
 104 F D Guidelock
 118 B M Hephill
 120 Emma William
 122 A F Singleton
 134 Charlie Johnson
 137 A B Rucker
 140 Gaston Jordan
 Lee Thompson
 142 Rev W M Christian

MYRTLE — (West) — (2nd
 Ward — From S Brad-
 ford at 174 to Cheek,
 thence nw to Dorsey

(Maple intersects)

28 J W Sexton

(Grove intersects)

30 H W White
 32 W A Jackson
 34 R W Butler
 48 Mary Lixingston (c)
 50 Ed Corn
 A M Stover
 51 Timon Strickland
 52 Jones Grocery Co
 53 C M Wofford
 57 Mrs Annie Sisson
 58 Dave Montgomery's Store

(Pine intersects)

61 Dave Montgomery

64 Mrs M C Barron
 65 J L Allison
 66 Mrs John H Jones
 67 Ed Sears
 68 D J Strickland
 70 Lee West

(Will intersects)

72 Walter S Wills
 79 W H Strickland
 80 J E Grindle
 200 Ezra Little

NORTH—From N Bradford at
 85, e to N Green at 90

4 A E Church
 17 J E S Buice
 18 H T Hallman
 T O Gillis
 20 J M Kerns
 21 Joe Wheelchel
 23 F C Loden
 35 C W Scruggs
 41 W S Pickrell

(Green intersects)

NORWOOD—From Summit se
 to Myrtle

4 Hamp McKinney
 6 Nancy Young
 John Frasier
 16 Rev Lucius Wadley
 Will Jones
 20 Len Reed
 22 Sidney Reed
 24 Wesley Young
 88 Gilbert Henderson

OAK—From North Bradford
 at 35 w to limits

19 Singleton & Co

(Maple begins)

26 Henry White
 28 R A Hope
 Hope & Staon, stock dlrs
 31 W S Boyle
 32 Charlie Hope
 33 H L Smith
 34 M B Shiretzki
 35 Henry Kemp

T. LUMPKIN ADDERHOLDT

Attorney at Law

Room 218 Chamber of Commerce Building

Phone 446

GAINESVILLE, GA.

OAK

45

PINE

- 37 Earl P Smith
- Robert Gibbs
- 38 J W R Spain
- 39 Mrs Jennie Towery
- 40 Mrs Kate West
- Joe Adams
- 49 Mrs S E Minter
- 50 J W Hall
- Rayford Hall
- 51 E H Perry
- 52 A H Howard
- 54 Thomas Hicks
- 57 John Lewis
- 58 W A Harvey
- 61 H C Strickland
- 65 L D Attaway
- 68 Mrs Selma Young
- 72 Thomas Walker
- 73 John Edge
- Newton Edge
- 76 Niles Edge
- 78 William Griffin
- 81 Willie Strickland
- 83 Evan Edge
- 85 Joe Edge
- Jesse Hicks
- 86 Harvey Edge
- 87 Mrs Maggie Byrd
- 92 W G Springer
- 94 C P Burtz
- 98 Henry Mooney
- 100 C L Hulsey
- John Hulsey
- 102 E S Dodd

(Rainey begins)

- 169 E O Peterson
- 183 W A Wood
- 195 Joe Goudelock

PALMOUR—From S Pryor w
to Race

- 7 Clyde Ash
- 8 Solomon Strickland
- 12 Albert Wiley
- R A Whitefield
- 16 — Wilhight
- Mollie Strickland
- 18 Charlie Brown
- 19 Ollie Strickland
- 20 Wesley Bryant
- 22 Joe Thompson

PALMOUR'S ALLEY — From
Center se to College Ave

- 9 Isaac Jackson
- 10 John Mailey
- Bethel A M E Church
- 12 Thanie Brown
- Robert Hoywood

PARK—From 59 N Green e
to limits

- 2 Mrs Maxine C Miner
- 4 E W Estes

(Boulevard intersectn)

- 14 Rev E M Munroe
- 15 S G Jones
- 16 Rev R O Smith
- 18 Dr Charles William Lar-
abee
- 19 Miss Sallie Brandon
- Geo W Finger
- 20 T V Eberhardt
- Dr R S Maneely
- 22 J A T Rohertson

(North Prior intersect_s)

- 32 J D Wofford
- 34 E C Allen
- 36 W H Craig
- 37 W E Bolding
- Urban Bowen
- 39 A M Miller
- 42 J D Wofford
- Charles Scott
- Ben Hawkins
- 50 W I Hobbs (journey's
end)

PINE—From Gordon Ave at
15 w to Longstreet Ave,
then s to R R Ave at G
M R R tracks

- Seventh Day Advent Ch
- 9 W D M Thomas
- 15 C C Reed
- 16 Geo W Gaines

(Banks intersects)

- 17 J M Gunter
- 19 Z R Godfrey

Pilgrim-Estes Furniture Co.

Quality Home Furnishings

Pianos, Organs, Victrolas and Edison Instruments

PINE

46

RACE

(Banks intersects)

- 28 G T Chandler
- 29 J H Redmond
- 30 J M Loggins
- 32 J M Loggins Gro Store

(Johnston intersects)

- 34 A F Vandiver
- 35 J W Pickens
- 36 E S Whitmire
- 39 S B Taylor
- 41 Mrs Zadie Rowe
- 46 J F Rouse

(W Summit intersects)

- 47 R T Bagwell
- 51 H H Simpson
H H Simpson Store
- 52 Wesley Patterson
- 54 W L Brown
- 55 Mrs M E Wilson

(W High intersects)

- 69 J W Philmon
- 73 J W B Williams

(W Myrtle intersects)

- 87 H H Wood
- 89 J R Sepaugh
- 90 W H Chambers
- 92 J H Morgan
B F Hanie

(Davis intersects)

- 104 W R Reed
- 105 Thurmond White
- 106 Mrs Josie Humphrey
- 107 A C Jones
- 107 ½ H O Clark
- 109 J W Rowe

(Railroad intersects)

PARKER STREET

- 18 J H Little
- 20 R H Burford

NORTH PRIOR—From East

- Washington n to city park
- J T Sinnette (Brenau park)
- 31 J H Simmons
- 33 William M Johnson
Brenau College

(Academy ends)

- 39 R R Robertson
- 41 Ernest H Roper
- 42 James L Robb
- 44 W J Ramsey
- 45 A E Merritt
- 47 T H Robertson

(Park intersect)

- 49 Wallace M Brown
- 52 Charles W Laws
- 53 R A Merck
Mrs C S Merk
- 56 G C Reed
- 57 A W Wilson
- 58 W A Cox
- 61 T J S Lewis
- 65 J A Evans

(Candler intersects)

PRYOR — (South) — From

- Washington at 87 se to Hunter at M E Church for colored
- 19 Morton Roberts
- 20 Mary Goudlock
Henry Goudlock
- 22 Harriet Hudson
Pat Jennings
- 39 Allen Thompson
- 40 Mary Barnette
Earl Alexander
- 41 Will Jones
- 43 Fannie Shaw
Mittie Brooks
- 45 Willis Curnog
- 47 J D Worshum
- 51 Elijah Anderson

RACE—From E Spring se to Hunter

- 1 R C Jones
- 37 Thomas Smith

Imperial Pharmacy

Quickest Delivery

TELEPHONES No. 11 and 297

RACE

47

RIVERSIDE

- 38 R A Chamlee
- 39 Warren Butler
Lewis Bell
- 40 Haven R Miller
- 41 Mattie Crump
- 42 R J Bowdoin
- 45 Oscar Bray
Clarence Harris
- 46 Less Johnson
Claracy Thomas
- 50 T A Crump
- 51 Henry Brown
- 52 Charlie Johnson
Windsor Smith
- 53 Baker Donehoo
- 55 Sam Ash
- 57 — Wesley
- 62 Lillie Johnson
W M Butler
- 69 C L Merck
- 70 J C Kinner

**RAILROAD AVE — From S
Bradford at 184 w to
limits**

- 61 J R Tanglesley
- 64 F M Owen
- 65 H R Phillips
- 69 Henrietta Smith (c)
- 73 Peter Mitchell (c)
- 75 L R Sisk
R R Strickland
- 79 Mrs Bell West
- Outside on R R Ave—
E K Suggs
V B Sanders
Joe Hyde
Henry Heussey
- 30 Geo W Moore Coal Yard
- 38 Jones Marble & Granite
Co
- 47 Hunt's Planing Mill

**RAINEY—From Oak at 162
w to W Washington at
limits**

- 8 L O Porter
- 10 J D Rucker
- 14 A B Jones
- 18 F H Rainey
- 23 C H Rainey
- 30 H D Sheridan
- 46 Rave Sheridan
- 48 Fred Elrod

(Lee begins)

- 51 A J Carter
- 52 F L S Smallwood
Richard Gibbs
- 53 Jake Edge
- 57 William Bowers
- Just Outside—End of West
Washington—
James Hicks
Jace Hicks

**LEE—From Washington at
151 n to Rainey at about
50**

- 2 B F Barrett
- 15 L P Johnson

**RICE—From N Bradford at
74 e to N Green at 72**

- 2 H M Newman
- 6 W D Hughes
- 7 T M Smith
- 8 W R Rivers
- 9 J B Landers
- 12 E B Dozler
- 18 Herbert Tabor
- 23 H S Davenport
- 35 Mrs J F Little
- 36 A C Brown

RIVERSIDE DRIVE—

- 160 Otis Lathem
- 162 C M Chambers
- 164 Col W B Sloan
Boyd Sloan
- 178 J F Carter
- 180 Mrs J A Webb
W S Webb
J A Gaines
T S Campbell
- 191 Joe Morton
T H Burns
Claude P Neese
J M Barrett
J E Ransom
Mrs J C Parker
J H Shirley
Homer Bales
A J Bennett
W H Slack
Sandy Beaver

LATHEM BROS.

HIGH CLASS BARBER SHOP

Satisfaction always

12 West Spring Street

SCHOOL

48

SPRING

SCHOOL—From Hunter rear
Public School for colored,
s to E Myrtle at 142

- 2 Alonzo Byrd
- 6 Henry Robinson
- 8 A S Singleton
- M C Hopkins
- 8½ Ed Howell
- 12 Mrs Alsa Bryson

SCOTLAND AVE — From W
Broad at 138 s to W
Summit at 94

- 5 J E Garrett
- 9 A S Richardson
- 21 F H London

SIMMONS—From North 41 n
to Gower

- 4 J A Gilstrap
- 6 T H Williams
- 14 D C Johnson
- 20 W B Simmons
- J T Hanie

(Gower intersects)

SPRING — (East) — From S
Bradford e to limits

- 7 Chamblee Shoe Hospital
- 9-11 Dixie Auto Co
- J M Gunter Repair Co
- Gainesville Baggage &
 Cab Co
- 17 Merritt-McClure-McAfee
 Co, undertakers
- 12 Cbas Cinciolo
- 20 Mrs M M Ham
- Dr E O Ham
- 21 Carey Johnson

(Green intersects)

- Standard Oil Serv Sta
- 22 Mrs N M Pope
- 23 Dr E P Ham
- G D Ray
- Mrs E C Stepbens
- G D Ray
- 26 J H Pitchford
- 27 L E Rigsby
- 28 R F Quillian
- 29 Dr J H Downey
- Mrs L F Farora

(Sycamore intersects)

- 36 Pirkle Jackson
- 38 S T Hill
- 42 H A Kelley
- 43 M B Carter
- 44 A J Smith
- 45 C R Allen
- 46 Pink Henderson
- 48 Frank Cash
- 51 L T Fuller

(Race begins)

- 52 Mrs Charlotte Saunders
- Jim Spence
- 55 P N Parker
- 56 J S White
- Clarence Twitty
- Mrs S P Carithers
- 57 H V Johnson

Boulevard begins)

- 59 E N Gower
- Dr J C Gower
- 61 W S Seay
- 64 Alpha Gamma Delta Hse
- 65 George Lathem
- 65½ R E Andoe
- 67 Dr Edward Murfee
- Ed Quillian
- 69 Mrs Claudia Allen
- 71 A P Lawrence
- 74 W H Muncey
- 75 A C Wheeler
- 76 S B Carter Jr
- 78 Mrs M P Robinson
- LeRoy Humphries

(Pryor intersect)

- 86 E B Michaelis
- 87 N C White
- Mrs H H White
- 90 Miss Eva Pearce
- 95 M B Lathem
- 97 W M Patterson

(E Broad intersects)

- 106 Mrs G R Bickers
- 107 Babe Thompson
- 111 N H Woodruff

GEORGE'S DRUG STORE } RELIABLE PRESCRIPTIONISTS

51 - Phones - 696

SPRING

49

SUMMIT

112 Mrs T C Gower
115 G Roper

(Gold intersects)

135 J L Underwood
136 J A Owenhy

(E Summit intersects)

140 W M Hudgins
145 J J Dunagan
Mrs Addie Light
146 Ben Martin
147 J E Davis
150 J L Whitmire
151 W W Sloan
153 W H Norris
154 A R Wilson
155 G D Lay
157 R F Shore
Mrs T M Merck
184 Ratliffe Palmour
185 P J Shore
186 W E Goolshy
187 F L Grigg
189 Rev O P McDermet
190 A H Jackson
C C Glover

Near New Holland—
H D Pettitt
Andrew Thompson Jr
Dr J D Mauldin
Andrew Thompson Sr
J A Sorrell
W S Smith
A B Peterson
D W Anderson
J O H Wallpole
Leo Harhig
M G Whitehead
Mark McDermet
W C Stallworth
W C Stallworth
G B Westmoreland
Beulah Wood

SPRING—(West) — From S
Bradford at 151 w to
Grove

2 D D Jackson
4 Granite Bldg
Red Grocery

Rooms 1, 2, 3 Red Cross Rms

Room 4 R O Neal M D
Room 5 Gainesville Library
Rooms 6-8 A D White M D
Room 7 W I Hohhs, tty
Room 9 G C Barron
Room 11 S E Grow, salesman
6 J C McConnell Co, whol
dry goods and shoes
8 Barron's Restaurant
10 Cinciolo's Cafe
12 Lathem Bros, harher shop
14 City Market
16 The Fair Store
The State Banking Co
(Cor W Spring and S Main)

(Main intersects)

28 J H Hunt Plumbing Co

(Maple intersects)

33 Allen Bros, tin shop
35 Eureka Pressing Cluh
36 J P Prater
S J Wheat
41-43 John A Pearce, genl
contractor
45 Dixie Junk Co
49 Mrs S F Moss
W R Moss
C F Moss
53 C C Maness
Dr J R Payne
54 Gainesville Midland, de-
pot and offices

STEPHENS ALLEY — From
Moreno at 10 to Magazine
6 Luther Roehuck
Geo Smith
5 Pearl Hoper

SUMMIT—(East) — From S
Bradford at 151 e to
Chestnut

9 T S Thompson
11 W M Hunter
J G Hunter
12 B W West

(Chestnut intersects)

14 A S Erwin
18 W D Richards

See Bagwell Mfg. Co.

for

Auto Upholstering

SUMMIT

50

SYCAMORE

- 25 R R Eberhardt
Mrs M M Davis
- 28 Van Galley
R W Harmon
- 29 A F Vandiver
- 31 Mrs R C Norman
- 34 Mrs G F DeLong
- 35 Mrs L L Parks
- 36 J H Fox
- 37 W W Cain
- 39 T A Little
Will Bales
- 40 George Fox
- 42 E M Bradley
- 43 J H and Will Leckie

(Athens intersects)

- 58 Green Hunter
George Dickie
- 59 Rev P H Travis (c)
- 60 Florence Shockley
- 61 Tom Roper
- 62 Maria Barksdale
Brow Anderson
- 67 A W Westbrooks
- 68 Albert Keith
- 70 L B Barksdale
- 71 Luper Whelchel
Rena Byrd
- 72 Henry Anderson
Rufus Williams
- 74 Lola Solomon
Velmer Ellis
Ellen Chapman
- 75 Scott Demory
- 76 John Clark
Adeline Riley
- 77 Sarab Cbammers
- 78 Leila Smith
Mattie Wright
Curley Nelson
- 79 Lena Simmons
- 80 Sarah Simmons
Harriet Redmond
- 81 Jean Moody
Cal Bailey
- 82 Henry Stephens
- 84 Rev F Bridges (c)
- 85 Nelson Jackson
- 92 W D Barnette
- 93 Ida B Simpson
- 97 A B Brown
Jamie Teasley

- 100 John Simpson
Harrietta Saddler
- 105 Richard Cifers
- 111 Arch Wimpey
- 112 L H Rucker
- 120 George Dickerson
- 121 Henry Shackelford
- 123 Mary Dorsey
Onnie O'Kelley
- 124 Ed Young
Conyus Brown
- 126 Lena Wood
Erskin Davis
- 127 Trot Robinson
- 129 Josepb Jordan
- 133 Lutber Robinson
- 134 George Wingo
Lula Morris
- 135 Bonnie Harper
- 139 J D O'Kelley

SUMMIT—(West) — From S
Bradford at 151 w to
Grove at G M R R Shops,
continuation on Pine at
47 to W Myrtle

- 57 Luther Philyaw
- 60 W L White
- 61 J W White
- 65 J H Maness
- 80 Luke Brown
Hobbs Cbapel
- 84 A H Stroud
- 94 W H Taylor

SYCAMORE — (North) —
From E Washington at
38 n to N Green

- 9 Mrs Etta Evans

(Brenau Ave intersects)

- 17 Leonard McConnell
cor Mrs T C Black

(Academy intersects)

SYCAMORE — (South) —
From E Washington s to
Church

- 2 James B Wright
- 4 Mrs Lidia Morton
Mrs Callie LeMaster
- 6 B F Bennett

Newman-Frierson-McEver Co.

Dry Goods, Hosiery, Notions

SYCAMORE

51

WASHINGTON

(E Spring intersects)

- 8 Mrs J H Banks
R Banks
- 12 Rev J W Quillian
- 13 Downey Hospital
- 15 Hospital Dormitory
- 16 D W Newell
- Mrs W D Woodson
- 17 Mark Taylor
Owen Ward

(E Broad intersects)

- 20 J W E Black
- 21 L C Loudermilk
- 22 G F Sholar
Mrs A J Hardeman
- 23 W V Lance
Miss Roberta Dunagan
- 25 B B Landers
- 26 B H Phillips
D W Phillips
- 28 Mark Kimsey
Eb Wilson

(Church intersects)

THOMAS—From Grove to G M R R

- 9 Robert Bailey
Hattie Bell

VINE—1 e of Gold

- 27 G F Hughes
- 31 M J Turk
- 31 L S Woodruff

WASHINGTON — (West) — From Bradford at 2 to limits

- 1 Imperial Pharmacy
- 3 Vater & Hughes, jewelers
- 5 Gould Bros, ladies' and
gents' furnishings
- 7 Hendrix & Laws, furn
- 9 DeLacy Law Drug Store
- 11 Miss Lou West, millinery
- 11½ E E Kimbrough, insur-
ance and rea estate
- 15 Parker Book Store
- 15½ H H Dean, atty
Masonic and I O O F halls
- 17 Geo P Estes, Dept store

(Main intersects)

- 19 Princeton Hotel
LeMaster & Allen, barber
shop
- 21 C R Allen, roofing
- 25-31 Hosch Bros Co, whol
dry goods and notions
- 32 Richardson Bros & Tuck-
er

(Maple intersects)

- 35 Mrs Z T Castleberry
- 36 T N Hanie
- 40 Dr W A Palmour
- 43 F H Hudgins
- 44 Mountain View Hotel
- 46 T J Syfan

(Grove intersects)

- 49 C C Stratton
- 53 A T Lilly
- 54 Piedmont Green Houses
- 55 V C Thompson

(Jackson's Alley

- 59 F C Brice
- 61 John L Gaines
- 62 A C Harrison
- 63 F S Barrett
- 65 A J Chandler
- 66 Miss Lou West
- 69 Mrs Sarah Thompson
- 70 R W Parks
- 71 S R McLendon
Gus Lathem
- 72 B T Palmour
- 74 Mrs Emma Lipscomb
- 75 R B Hardie
- 76 J H Gooch
- 77 J D Hardie
- 80 T B Bowen
- 81 C H Tanner
- 82 J M Parks
- 84 M W Bowen
- 85 A W Bowen
- 86 J A Chastain
- 89 M V Wood
- 91 W G Johnson
- 94 A P Newton
- 105 Mrs M E Aikens

PIEDMONT DRUG CO.

Gainesville's Leading
DRUG STORE

Phone 132

Phone 393

WASHINGTON

52

WILLS

110 E A Barnhart
111 J T Tucker

WASHINGTON — (East) — From Bradford at 2 e to Prior

8 Pilgrim-Estes Furn Co
3 J J Powell, dentist
6 Geo E Lederer, jeweler
8 Gainesville Book Co
Singer Sewing Mach Co
8½ R L Ellison, dentist
10 Stringer Bros Cafe
12 Georgia Ry & Power Co,
office
14 W E Smith, groceries
16 W L Logan, dentist
Chamber Commerce Bldg
U S P O Bldg
(Cor S Green and E Washing-
ton)
Internal Revenue Office
(P O Bldg)
28 Mrs J W Batley
H L Rudolph M D, office

(Green intersects)

30 M C Brown
32 Mrs H H Boring
36 D C Stow
38 Fred D Estes

(Sycamore intersects)

43 Malvern Cotton
45 Mrs Sarah Frierson
46 Dr J J Powell
47 J S Cheek
48 O A Carter
51 Jake Sacks
56 M W Webb
60 J T Chamblee
61 Mrs M P Watkins
J H Lambert
62 W A Ramseur
64 Episcopal Church
65 L O Barron
66 Dr I M Merlinjones

69 Mrs Nannie Williams
70 W E Smith

(Boulevard intersects)

73 Mrs J B George
75 W H Davis
79 J B Thackston
Eugene Mills
Mrs Hortense Kimbrough
Brenau College
81 Mrs Maud Smith
83 Mrs J R Marlowe
Mrs J H Purvis
87 O W G Pfefferkorn
Mrs M Kennedy

WEST AVE—From W Broad to limits

3 B C Gowder
D W Gowder
5 Mrs H C Quatlebaum
7 J C Morrison
8 C L Goforth
10 W R Hughes
11 Mrs Annie Winters
12 J W Jackson
13 C R Sovey
15 Mrs Will Summers Sr
16 W R Garrett
17 J T Waters
19 Mrs Lula Waters
20 Mrs H L Payne
23 F L Comer
24 Harold Pierce
25 James Henderson
26 Mrs W A Crow
27 H S Gentle
28 Doc Pethel
30 W T Stone
22 A J Martin
52 W D Stansell
G R Satterfield

WILLS—From W High to R R Ave

22 W M Edmondson
23 O Westmoreland
24 J K Wills

BUY A BOND.

CAN YOU AFFORD NOT TO?

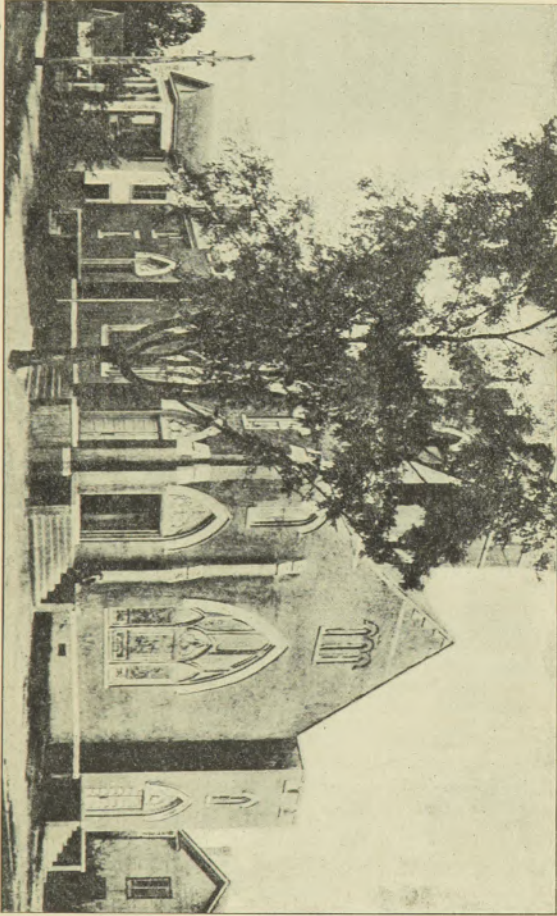

FIRST PRESBYTERIAN CHURCH

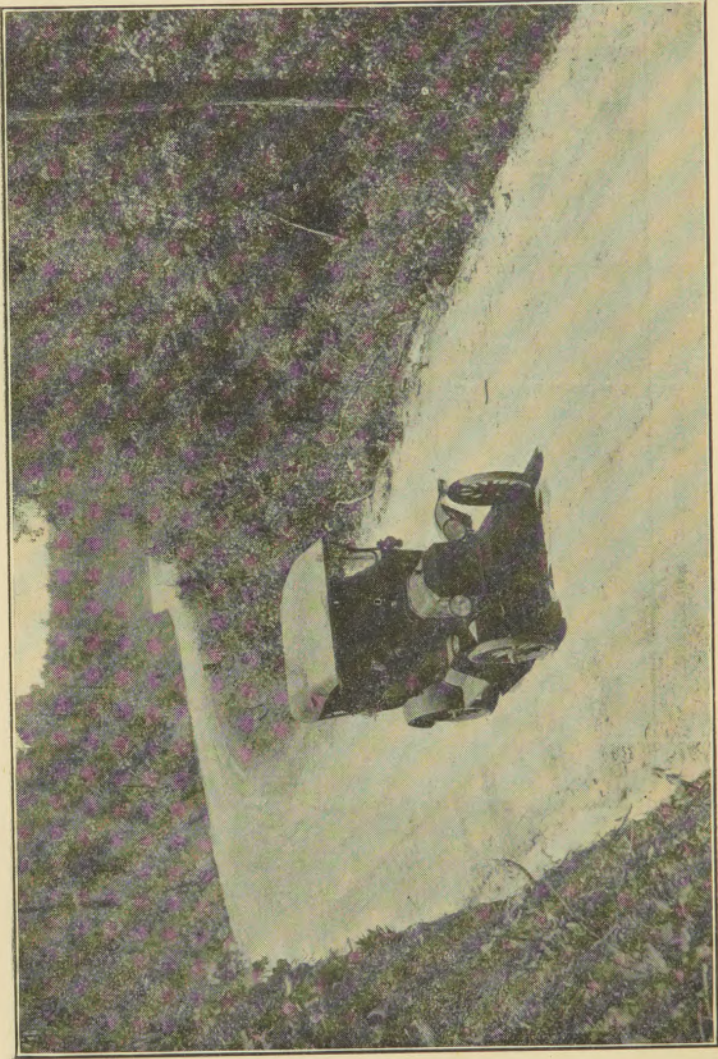

HALL-LUMPKIN HIGHWAY—HALL COUNTY

W. P. GILSTRAP

DEALER IN

FANCY AND STAPLE GROCERIES
CONFECTIONERIES, FRUITS AND PRODUCE

Phone 177

GAINESVILLE, GA. Ice Cream and Soft Drinks

GAINESVILLE, GA. CITY DIRECTORY 1918

ABBREVIATIONS *

Ag. Agriculture
Agt. Agent
Ave. Avenue
Bkr. bookkeeper
Ch. Com. Bldg
Chamber of Commerce Building
Clk. Clerk
Cor. corner
Dist. District
G'Ville Gainesville
G. M. Ry
Gainesville Midland Railway

G. & N. W.
Gainesville & Northwestern
Lbr. laborer
Mfg. Manufacturing
Mgr. Manager
P. Power
Rpr. repairer
R.R. Railroad
Ry. Railway
Sou. Southern
Steno. Stenographer
Trav. traveling
Wks. works

NOTE—Names of all sixteen years old and over are included in this directory.

GAINESVILLE, GA., [1918] DIRECTORY

55

A

Adams J O (Pearl), atty 103 Ch Com Bldg; 100 N Green
Adams J A (Allie Sue), coal 188 S Bradford; 137 S Main
Adams Ernest, student; 137 S Main
Adams J I (Sarah), shoe shop 66 S Main; 9 Gordon
Adams Joe (Louella), lbr; 40 Oak
Adams Dovie Mrs (e), eook; 36 Fair
Adderholdt W D (Kate), grocer Adderholdt & Kimsey; 69 W
Broad
Adderholdt W H (Susan), 100 W Broad
Adderholdt T L (Viola), atty 218 Ch Com Bldg; 100 W Broad
Adderholdt Miss Lorena, teacher; 100 W Broad
Adderholdt Miss Attiee, teacher; 100 W Broad
Adderholdt Miss Elizabeth, 100 W Broad
Adderholdt Miss Viola, bkr Gulf Ref Co; 100 W Broad
Adderholdt Miss Mable, 100 W Broad

CALL AT

THE FAIR STORE

FOR

Dry Goods, Millinery,
Ladies' Ready-to-Wear
Garments, Clothing,
Shoes, Hats and Gents'
Furnishings.

Phone 584

56

GAINESVILLE, GA., [1918] DIRECTORY

- Adderholdt Herbert, cashier Sou Bell Tel Co; 100 W Broad
Adderholdt & Kimsey, groceries 35 S Bradford
Aikaman Allen (c) (Mandie), lbr; 139 S Maple
Aikens Mrs M E, 150 W Washington
Alamo Theater, Mrs Chas Cinciolo, prop and mgr; 31 S Main
Alexander Earl (c), waiter; 40 Pryor
Allen A B, Byron Mitchell's Market; 154 Spring
Allen Bros Co, tinnerns, Joe A Webb, prop; 33 W Spring
Allen Claudia Mrs, 69 E Spring
Allen Victoria Miss, student, 69 E Spring
Allen C R (Alice), roofing 21 W Washington, councilman, 45
Spring
Allen Miss Margaret, teacher, 45 Spring
Allen Lemuel, student, 45 Spring
Allen Nell Miss, student, 45 Spring
Allen E C (Magnolia), barber LeMaster & Allen, 34 Park
Allen Miss Idell, 34 Park
Allen G S (Mary), trav auditor So Ry, 81 Green
Allen Mrs Jot S, 115 W Broad
Allen Miss Ruby, 115 W Broad
Allen Miss Lucy, 115 W Broad
Allen J W (Lizzie), carpenter, 9 E Myrtle
Allen Miss Kate, Bell Overall factory, 61 S Main
Allen Lizzie Mrs, 154 Spring
Allen Mrs M E, 38 Davis
Allen M L (Lou), 96 E Myrtle
Allen Beulah L (c), seamstress, 99 Athens
Allen Ernest (c) (Mabel), cook, 25 Atlanta
Allen Lucy (c), cook, 14 Whitehall
Allison J L (Inez), blacksmith G'ville Iron Wks. 65 W Myrtle
American Auction Co, E E Mincey, sales mgr; 214 Ch Com
Bldg
Anderson D W (Maud), supt and gen mgr Pacolet Mfg Co,
Spring
Anderson Ernest (Clara), motorman Ga Ry & P Co, 426 Grape
Anderson Jones (Emma), carpenter, 28 Athens
Anderson W L (Missouri), farmer, 45 Grape
Anderson Arthur (c) (Leona), U S A, 73 College
Anderson Brow (c), store, 66 Summit
Anderson Elijah (c) (Eliza), cook, 51 Pryor
Anderson Henry (c) (Hattie), labr, 72 E Summit
Anderson Howard (c) (Cora), auto driver, 110 Athens

U. R. WATERMAN

Expert Tailoring for No More Cost than Ready-Made

Cleaning, Dry Cleaning, Altering, Repairing

41 So. Main Street, GAINESVILLE, GA.

We Make Ladies' Suits to Fit the Hard to Fit

GAINESVILLE, GA., [1918] DIRECTORY

57

Anderson Myra (c), cook, 23 Huntér
Anderson Robt (c) (Sallie M), mechanic, 147 Athens
Andoe R E (Sarah), city clk City Hall, 65 Spring
Andoe Miss Mildred, 65 Spring
Andoe Miss Margaret, 65 Spring
Andrews Oscar (Cora), wks cotton mill, 94 Grove
Ansted B C (Etta), pres Business College, 16½ S Bradford,
30 Brenau Ave
Ansted Miss Ellen, 30 Brenau Ave
Ansted John, 30 Brenau Ave
Ansted David, 30 Brenau Ave
Arlington Hotel, J H Hunt, prop; 23 S Main
Armour Warehouse, cor Maple and Parker
Arnold Evelena (c), washerwoman, rear 108 Grove
Arrents Mrs Minnie, washerwoman, 38 Johnston
Arrents Miss Freddie May, 38 Johnston
Ash B L (Laura), grocer, 109 Athens
Ash Herbert, chief Pumping Sta, City Water Works
Ash Robert (Minnie), farmer, Brown's Bridge Road
Ash Claude (c) (Julia), laborer, 7 Palmour
Ash Sam (c) (Gertha), mechanic, 55 Race
Ashford Mrs E J, 10 Candler
Ashford Miss Eva, 10 Candler
Ashford G H (Nellie), plumber, 17 Candler
Ashford J H (Cora), printer G'ville Herald, 26 Candler
Ashford W K (Florrie), carpenter, 17 Candler
Ashford Dan, sergt U S A, 17 Candler
Ashford Jamie, U S A, 17 Candler
Atkins T E, pres State Banking Co, 29 Boulevard
Atkins Blanche Miss, 29 Boulevard
Autrey R H, retired, Spring

B

Bacchus C H Mrs, 68 E Broad
Bagwell E E (Pearl), clk Philmon Furniture Co, 19 E College
Bagwell Geo (Mattinee), agt Gulf Ref Co, 54 E Broad
Bagwell Addie Miss, 54 E Broad
Bagwell J H, prop Bagwell Livery Stble, cor Church and
Maple, 119 S Main
Bagwell Hoyt, 119 S Main
Bagwell Lula Miss, 119 S Main

J. M. GUNTER

High Class Auto Painting and Upholstering

AUTOMOBILES, HEARSES, BUGGIES

Best Materials. Best Workmanship. Prompt Service. Satisfaction Guaranteed.

In connection with Dixie Auto Co.

58

GAINESVILLE, GA., [1918] DIRECTORY

Bagwell Mfg Co, W A Bagwell pres; 85 S Bradford
Bagwell's Livery Stble, cor Church and Maple
Bagwell R D (Leila), Bagwell Mfg Co, 86 S Bradford
Bagwell R T (Lula), retired, 47 Pine
Bagwell Annie Miss, 47 Pine
Bagwell Elmer, fireman Sou Ry, 47 Pine
Bagwell W A (Emmie), pres Bagwell Mfg Co, 126 S Main
Bagwell Helen Miss, student, 126 S Main
Bagwell Will (Vera), clk, 38 Chestnut
Bailey Claudine Miss, 75 W Washington
Bailey JA Mrs, Athens Road
Bailey Ross, lbr cotton mill, Athens Road
Bailey Hubert, lbr cotton mill, Athens Road
Bailey Jane Mrs, 61 N Bradford
Bailey Eula Miss, 61 N Bradford
Bailey J W Mrs, 28 W Washington
Bailey Amanda (c), 19 G M R R Ave
Bailey Cal (c) (Gusty), laborer, 81 E Summit
Bailey Howard (c) (Follie B), laborer, 21 E High
Bailey Robert (c) (Emma), lbr Sou Ry, 9 Thomas
Baker A R, bkr State Banking Co, 64 N Green
Baker Clifford Miss, steno, 64 N Green
Baker Mary Lou Miss, 64 N Green
Baker Eugene (Edith), Dist Ag Agt, 6 Candler
Bales Andrew, public lbr, 30 Athens
Bales Dora, 35 Grape
Bales Homer (Kate), carpenter, Riverside Drive
Bales J E (Nannie), chauffeur W J & E C Palmour Co, 91
N Bradford
Bales Joe (Maud), painter, 30 Athens
Bales Newt (Annie May), carpenter, 130 S Bradford
Bales Queenie Mrs, 142 S Bradford
Bales Ola Miss, G'ville Cotton Mill, 142 S Bradford
Bales Margie Miss, G'ville Cotton Mill, 142 S Bradford
Bales Will (Willie), Dixie Auto Co, 39 E Summit
Bales Winnie Mrs, washerwoman, 33 Grape
Banks D E Mrs, 77 W Broad
Banks J H Mrs, 8 Sycamore
Banks R (Alberta), capitalist, 8 Sycamore
Banks Will (c), 6 Grape
Barber Lula Miss, 45 N Green
Barber W M (Lillie), Ga Mfg Co, 57 Gordon

Imperial Pharmacy

Quickest Delivery

TELEPHONES No. 11 and 297

GAINESVILLE, GA., [1918] DIRECTORY

59

- Barber Nora Miss, 57 Gordon
Barker B S (Sallie), Vice-Pres and Mgr G & N W Ry, 114 N
• Green
Barker B S Jr, U S A, 114 N Green
Barker Margaret Miss, 114 N Green
Barker W Reynolds, student, 114 N Green
Barksdale Joe (c) (Susie), drayman, 7 Atlanta
Barksdale L B (c) (Estelle), restaurant 78 Athens, 70 E
Summit
Barksdale Maria (c), restaurant, 62 Summit
Barksdale Will (c) (Lillie), cook, 28 Hunter
Barksdale & Brown Pressing Club (c), 12½ E Broad
Barnes J R Mrs, 19 N Green
Barnetts Adolphus (c) (Maggieline), lbr Sou Ry, 20 Hunter
Barnetts John (c), lbr, 41 College
Barnette Mary (c), 40 Pryor
Barnette W D (c) (Lydia M), butcher, 92 E Summit
Barnhart E A (Jennie), dairyman Rainey St, 110 W Wash-
ington
Barnhart Una Miss, student, 110 W Washington
Barnhill J W (Florence T), teacher, 22 Boulevard
Barrett B F (Lula), City Market, 2 Lee
Barrett Frances Miss, student, 2 Lee
Barrett Carl F (Lucy), trav slesman Pruitt-Barrett Hdwe Co,
63 N Green
Barrett E R (Effie), Pruitt-Barrett Hdwe Co, 59 N Green
Barrett Claude. atty, 59 N Green
Barrett F S (Josephine), 63 W Washington
Barrett Guy, Pruitt-Barrett Hdwe Co, 90 N Green
Barrett James L R, gardener, 56 N Bradford
Barrett J M (Annie), truck farmer ,Riverside
Barrett Annie J Miss, Riverside
Barrett Laura Miss, 44 N Bradford
Barrett S D (Jurelle), City Mail Carrier, 127 W Broad
Barron G C, Barron's Restaurant 8 W Spring, 9 Granite
Barron L O (Matilda), Barron's Shoe Shop 8 N Bradford,
65 Washington
Barron Elizabeth Miss, student, 65 Washington
Barron M C Mrs, 64 W Myrtle
Barron A B, city salesman B H Merek, 64 W Myrtle
Barron Cora Miss, Barron's Restaurant, 64 W Myrtle
Barron's Restauant, G. C. Barron, prop; 8 W Spring
Barron's Shoe Shop, L. O. Barron, prop; 8 N Bradford

N. C. WHITE

The Fadeless Photographer

Studio, 40 Main Street, Ground Floor

ESTABLISHED 1884

60

GAINESVILLE, GA., [1918] DIRECTORY

- Barron Lena Mrs (c), washerwoman, 30 Moreno
Bates B H Mrs, 9 Grove
Bates M A Mrs, 56 N Bradford
Beaty J A (Mattie), eng G M R R, 25 S Green
Beaver Sandy (Annice), Pres Riverside Military Academy,
Riverside Drive
Belcher N B (c) (Lillie P), teacher, 45 E High
Bell A B, Asst Postmaster, 32 E Washington
Bell J I (Rosa), farmer, 115 Grove
Bell Ella, 115 Grove
Bell J Marvin (Pearl), trav salesman Pruitt-Barrett Hdwe Co,
138 W Broad
Bell Overall & Mfg Co, H M Rankin, mgr; 28 N Bradford
Bell Arthur (Hattie) (c), laborer, 23 Center
Bell George (Maud) (c), laborer, 5 Boon
Bell Corrie Lee (c), 5 Boon
Bell Hattie (c), cook, 9 Thomas
Bell Lewis (Eva) (c), laborer, 39 Race
Bennett A J (Laura), farmer, Riverside Drive
Bennett Alma Miss, teacher, Riverside Drive
Bennett Ruth Miss, Riverside Drive
Bennet Owen, student, Riverside Drive
Bennett B F (Frances), farmer, 6 Sycamore
Bennett Ruth Miss, 6 Sycamore
Bennett Grace Miss, 6 Sycamore
Benson W F (Effie), bkr M C Brown, 27 Brenau Ave
Benton J D (Hattie), clk U R Waterman, 123 S Main
Bethel Church (c), cor Palmour St and Palmour's Alley
Bickers G R Mrs, teacher, 106 E Spring
Bickers Joseph, clk Palmour Hdwe Co, 106 Spring
Bickers Bessie Miss, teacher G'ville Pub Schools, 106 Spring
Bishop H C (Cora), Bishop's Restaurant 81 S Main, 118
Grove
Bishop Merton, clk Bishop's Restaurant, 118 Grove
Black Herbert (Hattie), printer G'ville News, 6 Athens
Black J W E (Laura), clk Park's Store, 20 Sycamore
Black Miss Etta, 20 Sycamore
Black Leila Miss, 37 Academy
Black T C Mrs, cor Sycamore and Academy
Black Kathleen Miss, bkr Gould Bros & Mooney Co, cor Sy-
camore and Academy
Black Elizabeth Miss, cor Sycamore and Academy

Gainesville Iron Works

Foundry and Machine Shop

MILL SUPPLIES

Office and Shops, Main Street near Southern Railway Depot

GAINESVILLE, GA., [1918] DIRECTORY

61

- Blackshear W E (Kate), janitor P O, 55 E Broad
Blocker Carrie Sue Miss, teacher Brenau College, Brenau
Blocker Virginia Miss, teacher Brenau College, Brenau
Blodgett J F (Alma), bkr Hoseh Bros Co, 12 Boulevard
Bobo E J Mrs, 158 S Main
Boggs Estelle Miss, teacher, 35 Rice
Bolding W E (Luey), retired, 37 Park
Bond James (Fannie) (e), laborer, 47 E High
Bond Esther (e), 47 E High
Bone J P (Florida), painter Bagwell Mfg Co, 104 S Bradford
Bone Kathleen Miss, 104 S Bradford
Boone H E Mrs, 123 W Broad
Boring H H Mrs, Boarding House, 32 E Washington
Boring Ida Bell Miss, 32 E Washington
Bowdoin J C (Sallie), brick mason, 225 S Bradford
Bowdoin Eunice Miss, 225 S Bradford
Bowdoin R J (Maud) (e), insurance agt, 42 Rae
Bowen A W, 85 W Washington
Bowen M W (Lillie), 84 W Washington
Bowen T B (Stella), salesman J M Parks, 80 W Washington
Bowen Urben (Mattie), bkr Geo P Estes Co, 37 Park
Bowers William (Mary E), farmer, 57 Rainey
Boyd A G (Josephine) trav salesman Oglesby Gro Co, 36
N Bradford
Boyd Edna Miss, teacher, 36 N Bradford
Boyle W S (Emma), Bagwell Mfg Co, 31 Oak
Boyle Mary Miss, 31 Oak
Boyles W M (Trudie), 126 S Main
Boy Scout Headquarters, B H Merck, Scout Master; 55 Maple
Braekett Ida (e), washerwoman, 41 Church
Bradley E M (Susie), rural mail messenger, 42 E Summit
Bradley Estelle Miss, Hetriek Mfg Co, 42 E Summit
Bradley Ephriam (Prucepinc) (e), drayman, 36 Hunter
Brandon Sallie Miss, 19 Park
Braselton B F, 142 Grove
Bray Mance (Bertha) (e), laborer, 32 Church
Bray Nancy (e), washerwoman, 89 E Myrtle
Bray Geneva (e), 89 E Myrtle
Bray Osear (Fannie) (e), laborer, 45 Rae
Brenau College-Conservatory, Dr H J Pearee and Dr T J
Simmons, associate pres, E Washington between Boulevard
and N Pryor

Pilgrim-Estes Furniture Co.

We furnish the Home from Cellar to Garret

Hoosier Kitchen Cabinets,
Cole's Hot Blast and Favorite Ranges

62

GAINESVILLE, GA., [1918] DIRECTORY

- Brewer E C (Lula), mgr Singer Sew Machine Co, 41 N
Bradford
Brewer J B, clk P O, 41 N Bradford
Brewer Lenton, Brewer & Norris Groc, 41 N Bradford
Brewer Nellie Miss, 41 N Bradford
Brewer Harold, clk Piedmont Drug Co, 41 N Bradford
Brewer & Norris, groceries 41 S Bradford
Brewer Peter (Mattie) (c), laborer, 14 Jewell's Alley
Brice F C (Mary), 59 W Washington
Brice Jessie Miss, 59 W Washington
Brice Chas R, dentist, 59 W Washington
Brice Robt A, clk DeLacy Law's Drug Store, 59 W Wash-
ington
Brice Annette Miss, local agt Atlanta Constitution, 59 W
Washington
Brice J H, groceries 134 Grove, 28 W Myrtle
Brice Joe R, cabinet mkr 67 S Main, 28 W Myrtle
Brice W M (Annie), printer G'ville News, 132 W Broad
Brice Henry (Lillie) (c), laborer, 66 College
Bridges Luther Rev (Aline), Meth minister and evangelist,
133 S Main
Bridges F R (Priscilla) (c), minister, 84 E Summit
Brobston K D (Annie), traveling salesman, 34 Boulevard
Broek M G (Estelle), conductor G M Ry, 15 Davis
Brooks Paul, trav salesman, Princeton
Brooks George (Jane) (c), laborer, 63 College Ave
Brooks Mittie (c), washerwoman, 43 Pryor
Brown A C (Annie), insurance, 36 Rice
Brown, Cortez, 36 Rice
Brown B F (Inez), Hetrick Mfg Co, 16 E Church
Brown H T (Mamie), groceries 10 Moreno Ave, 2 Moreno
Brown Luke (Mary), laborer, 80 W Summit
Brown M C (Nellie), wholesale druggist 11 S Main, 30 E
Washington
Brown Pierpont, U S A, 30 E Washington
Brown Mary Miss, student, 30 E Washington
Brown S A Mrs, 22 E Church
Brown Effie Lee Miss, operator Sou Bell Tel Co, 22 E Church
Brown Wallace M (Fannie), clk Palmour Hdwe Co, 49 Pryor
Brown W L, G'ville Cotton Mill, 54 Pine
Brown M L Mrs, 54 Pine
Brown A B (Maud) (c), waiter, 97 E Summit

Newman-Frierson-McEver Co.

Clothing, Furnishings

GAINESVILLE, GA., [1918] DIRECTORY

63

- Brown Amos (Mary Lily) (c), U S A, 4 Atlanta
Brown Carrie (c), cook, 8 Atlanta
Brown Charlie (Gertrude) (c), waiter, 18 Palmour
Brown Charlie Bell, 18 Palmour
Brown Claud (Matilda) (c), waiter, 53 Athens
Brown Conyers (Jessie) (c), 124 E Summit
Brown Dodson (Lillie May) (c), lbr Sou Ry, 71 Chestnut
Brown Frank (Mary) (c), U S A, 34 Hunter
Brown Henry (c), repair shop, 58 Athens
Brown Henry (Indiana) (c), carpenter, 51 Race
Brown Cora, 51 Race
Brown Clinton, 51 Race
Brown John (Nina) (c), city lbr, rear 94 Grove
Brown Loop (Amanda) (c), lbr cotton mill, 62 E Myrtle
Brown Mattie (c), servant, rear 10 Academy
Brown Mattie (c), washerwoman, 62 E Myrtle
Brown Molly, washerwoman, 45 N Main
Brown Hoke, deliveryman Gilstrap's Grocery, 45 N Main
Brown Oscar (Hattie) (c), laborer, 42 Hunter
Brown Sallie (c), washerwoman, 60 College Ave
Brown Thanie (c), washerwoman, 20 Palmour's Alley
Brown Mattie (c), cook, 20 Palmour's Alley
Browning T B (Mary), trav salesman, 17 N Green
Bryant Alfred (Mamie) (c), laborer, 62 College Ave
Bryant E (c), shoe mkr and fruit vender 56 Athens, 4 Hunter
Bryant Emily (c), 4 Hunter
Bryant Wesley (Easter) (c), laborer, 20 Palmour
Bryant Albert (c), 20 Palmour
Bryant Willie (c), 20 Palmour
Bryson Alma Mrs, farmer, 12 School
Bryson Ellen Mrs, 65 W Washington
Bryson Judson (Bertha), Sisson's Garage, 35 Grape
Bryson Ola Miss, cotton mill, 35 Grape
Bryson Hubert (Daisy) (c), laborer, 43 College Ave
Buffington Evelyn (c), washerwoman, 79 College
Buice J E S (Annie), deliveryman Geo P Estes Co, 17 North
Buice Carrie Lowery Miss, Hetrick Mfg Co, 17 North
Burford R H (Fatima), barber 21 S Main, 20 Parker
Burkhalter Annie Miss, Brenau
Burks Harriet (c), cook, 18 Jewell's Alley
Burk M C (c), cook, 18 Jewell's Alley
Burnett R (V D), retired, 12 Green

See Bagwell Mfg. Co.

for

Auto Painting

64

GAINESVILLE, GA., [1918] DIRECTORY

Burnett Orion, trav salesman, 12 Green
Burnett Claude, trav salesman, 12 Green
Burns T H (Virginia), auditor G & N W, Riverside Drive
Burns Wesley (Emma), lbr Sou Ry, 26 Johnston
Burns Ernest (Jennie) (c), U S A, 76 Athens
Burns Waverly (Charlotte) (c), shoemaker, 86 Athens
Burns Hunter (c), U S A, 86 Athens
Burns Gussie, 86 Athens
Burruss W L, clk Gould Bros, 32 E Washington
Burson Angeline (c), 73 College Ave
Burton Arthur, Ga Mfg Co, 15 Armour
Burton Bennie, Ga Mfg Co, 15 Armour
Burton Byron, Ga Mfg Co, 15 Armour
Burton Frances Williams Mrs, Brenau
Burtz C P (Flora), electrician Goforth Bros, 94 Oak
Bush J A (Alice) (c), farmer, 146 Athens
Butler C P Mrs, 142 Grove
Butler R W (Estelle), cabinet workman, 34 W Myrtle
Butler Andrew (c), porter, 36 Center
Butler Blanche, 36 Center
Butler Lola B, 36 Center
Butler Benj, 36 Center
Butler Mary (c), 42 E High
Butler Mattie (c), cook, 118 Athens
Butler Warren (Hannah) (c), drayman, 39 Race
Butler Henry (c), 39 Race
Butler Will (Jane) (c), drayman, 9 Atlanta
Butler Will (Viola) (c), lbr, 17 E High
Butler W M (Nettie) (c), grocery store, 62 Race
Butts J C (Annie), shipping clk Carter Gro Co, 10 Academy
Byrd Homer (Etta), junk shop, 65 W High
Byrd J T (Florena), engineer G M Ry, 19 W College
Byrd Maggie Mrs, 87 Oak
Byrd Lillie T Miss, 87 Oak
Byrd Mrs M E, 19 Gordon
Byrd Leland, const eng, 19 Gordon
Byrd Alonzo (Annie) (c), farmer, 2 School
Byrd D (Lettie) (c), U S A, 81 College
Byrd John (Lula) (c), drayman, 27 High
Byrd Leo (c), 27 High
Byrd Lizzie (c), 137 S Maple
Byrd Rena (c), 71 E Summit
Byers John, P O clerk, 11 West Ave

BOOK AND JOB PRINTING
Commercial Work a Specialty

Give Us Your Orders

Expert Printers

Up-to-Date Type Setting Machines, Etc.

Full Equipment

THE GAINESVILLE NEWS

Phone 159

JOB DEPARTMENT

38 Main St.

GAINESVILLE, GA., [1918] DIRECTORY

65

C

- Cain Sam, electrician, 15 W High
Cain Homer, electrician, 15 W High
Cain Claude oil salesman Standard, 15 W High
Cain W W (Lillie), G'ville Roller Mill, 37 E Summit
Callas E (Lula), wholesale grocer 37 S Bradford, 135 S Maple
Campbell Andy (Maggie), bicycle repairer R A Merck, 14
Moreno
Campbell Cornelius, laborer, 14 Moreno
Campbell Gussie, cotton mill, 14 Moreno
Campbell May Miss, cotton mill, 14 Moreno
Cannon A P (Mada), auditor Sou R R, 12 College Ave
Campbell T S (Elgivia), mgr G'ville Book Co, Riverside Drive
Cantrell H K (Mellie), carpenter, 26 Hudson
Cantrell Lizzie Mrs, 91 W High
Cantrell P L Mrs, Ga Mfg Co, 17 Johnson
Cantrell John, Ga Mfg Co, 17 Johnston
Cantrell Eugene, Ga Mfg Co, 17 Johnston
Cantrell Elias (Leila) (c), laborer, 22 Atlanta
Cantrell Gilbert (Amanda) (c), laborer, 83 College Ave
Cantrell G W (Rosa), laborer, 28 Hill
Cantrell Leila (c), 28 Hill
Cantrell Ula (c), 28 Hill
Cantrell Archie (c), 28 Hill
Carithers S P Mrs, 56 Spring
Carithers Adeline (c), cook, 14 Whitehall
Carithers Neely (c), cook, 14 Whitehall
Carithers Nat (c), 14 Whitehall
Carlisle W A (Madeline), civil engineer, 15 N Green
Carlisle W A Jr, U S A, 15 N Green
Carney R J (Minnie), carpenter, 214 W Broad
Carney George, farmer, 214 W Broad
Carruth Lena Miss, seamstress, 6 Rice
arter Grocery Co, M B Carter, pres; 61-63 Maple
Carter A J (Sarah), farmer, 51 Rainey
Carter J, capitalist, 138 S Main
Carter J F Co Inc, whole grocers, J F Carter, pres; cor
Maple and Church
Carter J F (Nellie), J F Carter Co, Inc, 178 N Green
Carter Clyde, clerk J F Carter Co, 178 N Green
Carter M B (Abbie), pres Carter Gro Co, 43 Spring

R. A. MERCK

Year Round "Santa Claus" Store

26 Bradford Street

66

GAINESVILLE, GA., [1918] DIRECTORY

- Carter Bessie Miss, teacher, 43 Spring
Carter Ruth Miss, 43 Spring
Carter Joe, student, 43 Spring
Carter O A (Fannie), Carter Grocery Co, 48 E Washington
Carter Inez Miss, student, 48 E Washington
Carter S B Jr (Julia), Carter Grocery Co, 76 Spring
Carter S B Sr (Pearl), capitalist, 45 Brenau
Carter W J Dr (Lizette), dentist 402 Ch Com Bldg. 34 E Broad
Carter Kennard, student, 34 E Broad
Cash Frank (Ethel), trav selesman Hosch Bros Co, 46 Spring
Cassidy W G (Mae Bell), U S A, E Myrtle
Castleberry Charles (Mary), 74 E Broad
Castleberry Jerome Mrs, teacher G'ville Pub Schools, 65 N Green
Castleberry Harold, student, 65 N Green
Castleberry J T (Gladys), mgr G'ville Transfer Co, 72 E Broad
Castleberry Z T Mrs, 35 W Washington
Castleberry Luna Miss, 35 W Washington
Central Baptist Church, B W Mercier, pastor; cor Maple and W Myrtle
Chamber of Commerce, J F Carter, pres; Lester W Hosch. sec; 104 Ch of Com Bldg
Chambers C M (Vina), lumber yd 228 S Main, 162 N Green
Chambers Guy, U S A, 162 N Green
Chambers Fletcher, U S N, 162 N Green
Chambers Ida Mae Miss, milliner, 162 N Green
Chambers Sarah Lee Miss, student, 162 N Green
Chambers Leila Mrs, 118 W Broad
Chambers Lula Miss, domestic, 68 E Broad
Chambers W H (Rhetta), trav salesman Carter Gro Co, 90 Pine
Chambers Sarah (c), washerwoman, 77 E Summit
Chamblee Guy, lbr, 117 Grove
Chamblee J T (Minnie), G'ville Harness Co, 60 E Washington
Chamblee Marguerite Miss, 60 E Washington
Chamblee Ruth Miss, 60 E Washington
Chamblee Bill (Hester) (c), laborer, 32 Church
Chamblee John (Nora) (c), U S A, 32 E Church
Chamblee Lila (c), cook, 38 Church
Chamblee Geo (c), 38 Church

Newman-Frierson-McEver Co.

Ladies' Ready-to-Wear

GAINESVILLE, GA., [1918] DIRECTORY

67

- Chamblee Mary (e), laundress, 96 Athens
Chamblee Walter W (e), 96 Athens
Chamblee Dora Lee (e), 96 Athens
Chamblee R A (Georgia) (e), shoe maker, 38 Race
Chamblee Shoe Hospital, R A Chamblee (e), prop; 7 E Spring
Chandler A J (Helen), trav salesman Carter Gro Co, 65 W Washington
Chandler Pearl Miss, 65 W Washington
Chandler Fred, U S A, 65 W Washington
Chandler Eula Miss, clk Newman, Frierson, McEver Co, 131 N Green
Chandler G T (Ruth), minister, 28 Pine
Chandler Mrs W T, 94 W Summit
Chandler John (Mellie), moulder, 53 Chestnut
Chandler T B (Eunice), G'ville Iron Works, 128 Grove
Chandler Henry (Lizzie) (e), auto driver, 14 Atlanta
Chandler Mary (e), eook, 42 College Ave
Chandler Beulah (e), 42 College Ave
Chapman Ellen (e), washerwoman, 74 E Summit
Chapman Minnie (e), maid, 42 Hunter
Chapman Parshel (Bessie) (e), laborer, 105 Hill
Charters W A (Belle), atty 407-8 Ch Com Bldg, 98 N Green
Charters Preece, U S A, 98 N Green
Chastain Clebourne, clk W J & E C Palmour Co, Brown's Bridge Road
Chastain John A (Julia), grocer, 86 W Washington
Cheek Aaron (Vester), painter, 35 Athens
Cheek B B (Lutia), traffic mgr G M R R, 36 Brenau Ave
Cheek E (Maud), G'ville Steam Laundry, 169 S Bradford
Cheek J S (Cora), trav sales Ridley-Yates Co, 47 E Washington
Cheek Martha, student, 47 E Washington
Cheek M A (Luvine), carpenter, 17 W High
Cheek Vera Miss, 21 Armour
Chero-Cola Bottling Co, W F Seay, mgr: 68 S Main
Childers G W (Kate), supt oil mill, 21 S Green
Childress Nellie Miss, 21 S Green
Childress Ned (e), lime works, 43 Dorsey
Christian Luther (Graee) (e), drayman, 35 Hunter
Christian W M (Susie) (e), R R lbr, 142 Myrtle
Christopher S K (Asenath), atty and farmer, 7 E Broad
Christopher Tom, U S A, 7 E Broad

ALLEN BROS. CO.

Tin Plate and Metal Workers

Prepared Roofing  Paints, Oils and Varnishes

Phone 86

68

GAINESVILLE, GA., [1918] DIRECTORY

Christopher Dwysch, farmer, 7 E Broad
Church A E (Della), U S N, 4 North
Cifors Richard (Cynthia) (e), fireman, 105 E Summit
Cifors Roberta, 105 E Summit
Cinciola Chas (Mary), cafe and fount 10 W Spring, 12 E Spring
Cinciola Leonard, U S N, 12 E Spring
Cinciola Anita Miss, 12 E Spring
Cinciolo's Cafe, Mr and Mrs Chas Cinciolo, props; 10 W Spring
Cism Bud (Leila) (e), U S A, 157 Athens
Citizens Bank, J C Pruitt, pres; 2 S Bradford
City Attorney, C N Davie, office Ch Com Bldg
City Board of Education, W G Meador, pres
City Chief Police, W T Wright
City Clerk, R E Andoe, City Hall
City Court Solicitor, Hammond Johnson, State Bk Bldg
City Court Judge, A C Wheeler, Ch Com Bldg
City Engineer, C L B Sanders
City Firt Dept, B H Parks, Chief; 10 E Broad
City Hall, cor Broad and Main
City Market, Geo Lathem, prop; 14 W Spring
City Mayor's Office, Dr. W A Palmour, mayor; City Hall
City Physician, Dr J C Gower, 59 Spring
City Recorder, H V Johnson
City Sanitary Inspector, E M Montgomery, City Hall
City Supt of Schools, J A Mershon, 61 E Broad
City Water Department, Herbert Ash, Chief Pumping Sta
City Wood Yard, S Maple
Clark H O (Essie), flagman Sou Ry, 107½ Pine
Clark L W (Martha), lbr G M Ry, 151 S Maple
Clark Ruby, 151 S Maple
Clark Oliver Mrs, Mt View Hotel, 44 W Washington
Clark Ruth Miss, bkr J F Carter Gro Co, 44 W Washington
Clark Ella Miss, 44 W Washington
Clark W M (Cleo), garage and soda fount 29 S Main, 118 S Main
Clark John (Nora) (e), laborer, 76 E Summit
Clark Agnes, 76 E Summitt
Clements Maggie H Mrs, 25 Athens
Clapton Guy (Ida), Pres G'ville Pub Co, Ed G'ville Herald, 122 N Green

EUREKA TAILOR SHOP AND PRESSING CLUB

STEPHENS & KIDD, Proprietors

Have your Clothes Cleaned and Pressed while you wait. Good work on short notice.

Phone 497

Your Good Satisfaction is our Success

Phone 334

GAINESVILLE, GA., [1918] DIRECTORY

69

- Clyatt J C F (Bessie), opr Sou Ry Yd, 31 W High
Clyde John (c), cook, 86 Athens
Coca-Cola Bottling Co, H E Terrell, mgr; 46 S Main
Cockran Frank (Cornelia), printer, 14 E Myrtle
Cochran Jane Mrs, 20 E Broad
Cochran Sallie Miss, 20 E Broad
Cochran W C (Maud), contractor, 21 Banks
Cogburn J H (Lilla), bkr, 153 S Maple
Coleman J B (Ethel), truck driver Texas Oil Co, 29 Davis
Collier John (Nicy) (c), laborer, 75 Athens
Collins Amanda Miss, housekeeper, 10 E College Ave
Collins J G (Susie), atty 1-2 Citizens Bk Bldg, 48 Brenau
Collum W B (Fannie), electrician, 17 Davis
Comer F L (Elizabeth), 23 West
Comer Lucile Miss, 23 West
Cook Johnnie (Flora) (c), laborer, 9 Kemp Alley
Cook Joe (Collie), R R lbr, 10 E High
Cooper G H (Belle), G'ville Roller Mill, 101 Athens
Cooper H M Dr (Martha), dentist 134 Grove, 102 S Bradford
Cooper Dovie Miss, teacher, 102 S Bradford
Cooper Daisy Miss, clk Newman, Frierson, McEver Co, 102 S Bradford
Cooper Harry P (Rosalie), U, S A, 6 Candler
Cooper Mattie (c), cook, 8 E High
Corn Ed (Julia), G'ville Cotton Mill, 50 W Myrtle
Corn Annette Miss, 50 W Myrtle
Corn Ed Jr, 50 W Myrtle
Corn J A (Julia), coal miner, 26 Davis
Corn Kate Miss, 26 Davis
Corn Claud, G'ville Cotton Mill, 26 Davis
Corn Leila Miss, 26 Davis
Cotton Malvern (Cassie), electrician, 43 E Washington
Corn Thos (Viola), mechanic, 26 Davis
Couch W R (Sallie), G & N W const lbr, 68 Chestnut
Couch Henry (Lillie) (c), farmer, 115 Athens
Couch Robert, 115 Athens
County Attorney, T L Addeholdt
County Board of Commissioners, court house
County Board of Education, court house
County Clerk of Court, R W Smith
County Ordinary, W D Wheelchel
County School Supt, J D Underwood

Imperial Pharmacy

Quickest Delivery

TELEPHONES No. 11 and 297

70

GAINESVILLE, GA., [1918] DIRECTORY

County Sheriff, W A Crow
County Tax Receiver, W B Buffington
County Tax Collector, A E Fuller
County Treasurer, R A Lathem
Courtenay I L (Faraba), clk G M Ry, 63 .. Bradford
Cox Anna Mrs, 56 N Bradford
Cox Minnie Miss, clk Parker Book Store, 56 N Bradford
Cox Mary Ella Miss, steno W I Hobbs, 56 N Bradford
Cox J W Mrs, 96 W Broad
Cox Beeks, clk W J Scoggins, 96 W Broad
Cox Anna Miss, teacher, 96 W Broad
Cox Frank, U S N, 96 W Broad
Cox Curtis, W Union Tel, 96 W Broad
Cox Lizzie Lou Miss, student, 96 W Broad
Cox Walter, student, 96 W Broad
Cox W A (Minnie), G'ville Steam Laundry, 58 N Pryor
Cox Emma Miss, 58 N Pryor
Cox Ella (e), cook, 3 Atlanta
Cox Willie (e), 3 Atlanta
Cox John (e), lbr, 22 Norwood
Cox Minnie (e), 22 Norwood
Craig W H (Sarah C), Ed G'ville Eagle, 36 Park
Craig Quentin Durward, U S A, 36 Park
Craig Harvey Britain, U S A, 36 Park
Crane Gussie Mrs, 34 E Myrtle
Cromartie J R (Mary), farmer, Brown's Bridge Road
Crosby F J (Selena) (e), grocer 81 Athens, 122 E High
Cross Marie (e), 122 E High
Crosby Loland (e), 122 E High
Crosby Rebie (e), 122 E High
Cross F B (Mary), blacksmith, 20 Davis
Cross W C, painter, 20 Davis
Cross J O, painter, 20 Davis
Cross Anna May Miss, Ga Mfg Co, 20 Davis
Crow Lillie Miss, Bell Overall Factory, 37 N Bradford
Crow G B (Leona), Coca-Cola Bottling Wks, 154 S Bradford
Crow W A (Etta), sheriff, 70 W Broad
Crow Henry, U S A, 70 W Broad
Crow Lottie Bell Miss, student, 70 W Broad
Crow Frank, U S N, 70 W Broad
Crow W A Mrs, 26 West Ave
Crow Frank, J H Hunt Plumbing Co, 26 West Ave
Curry Maggie (e), cook, 8 Atlanta

GEORGE'S DRUG STORE

DEPENDABLE

DRUGS

51 — Phones — 696

GAINESVILLE, GA., [1918] DIRECTORY

71

Crump Mattie (c), laundress, 41 S Raec
Crump Mary A (e), teacher, 41 S Race
Crump Nellie E, cook, 41 S Raec
Crump T A (Viola) (e), plasterer, 50 Raec
Curnog Willis (Bertha) (e), laborer, 45 S Pryor
Curtis J T Mrs, 11 E College Ave
Curtis Thomas (Susie) (c), farmer, Athens Road

D

Daniel D S (Myrtle), deliveryman Pilgrim-Estes Furn Co,
94 N Bradford
Daniels H A Mrs, 10 Candler
Daniels J H Dr (Celestia), 82 N Green
Daniels Aliee Miss, 82 N Green
Daniel Cieero (Mary) (e), laborer, 4 Atlanta
Daniel Henry (Toxas) (e), laborer, 75 Athens
Daniel James (Ethel) (e), laborer, 23 Center
Davenport H S (Lenae), member legislature from Hall Co,
23 Rice
Davenport Irene, student, 23 Rice
Davenport H M, student, 23 Rice
Davidson D A H (Mollie), grocer 85 Grove, 92 Grove
Davie C N (Berniee), atty Ch Com Bldg, 29 Academy
Davis Eddie (e), 8 Eberhardt
Davis Piniee (e), 8 Eberhardt
Davis Homer (Bertie), blacksmith Reed Bros, 61 N Bradford
Davis J E (Mattie), horse trader, 147 Spring
Davis Jas Mrs, 2 Athens
Davis M M Mrs, 25 E Summit
Davis Reed, engineer, 36 W Spring
Davis T D (Viola), trav sales, 175 S Main
Davis Helen Miss, 175 S Main
Davis William H (Stella), trav sales Boston Co, 75 Wash-
ington
Davis Albert (e), barber shop, 74 Athens
Davis Frank (Annie Mae) (e), lbr Smith Co, 37 N Main
Davis Homer (Erskin) (e), U S A, 126 E Summit
Davis J S (Mollie) (e), minister, 9 Dixie
Davis J W, U S A, 9 Dixie
Davis Mary, washerwoman, 29 E High
Davis Tuek (e), 12 Whitehall

FOR
CELLULOID in CURTAINS
SEE
BAGWELL MANUFACTURING CO.

72

GAINESVILLE, GA., [1918] DIRECTORY

Day Earl Mrs, teacher G'ville Pub Schools, 49 Boulevard
Day T S (M E), supt Gainesville Cotton Mill
Day Mamie
Deal C L (Nancy), garage, 117 W Broad
Deal E L (Dallie), garage 117 W Broad
Deal Garage Co, C L Deal, owner; 70 S Main
Deal John A Rev (Cornelia), retired minister, 28 Boulevard
Deal Jessica Miss, teacher New Holland School, 28 Boulevard
Dean H H (Callie), atty Dean Bldg 15½ W Washington,
134 N Green
Dean Helen Miss, student, 134 N Green
Dean Dorothy Miss, student, 134 N Green
Dean Herbert, student, 134 N Green
Dearhart E L (Mary Lou), clerk Sou Ry, 154 S Bradford
Deason M F Mrs, dressmaker, 18 E Broad
Deason Julia (c), laundress, 108 Hill
DeLong F W, U S A, 34 E Summit
DeLong G F Mrs, 34 E Summit
DeLong Gower, G'ville Bag and Cab Co, 34 E Summit
Demory Scott (Julia) (c), driver, 75 E Summitt
Dickerson Geo (Anna) (c), laborer, 120 E Summit
Dickinson Miriam Miss, Hetrick Hosiery Mill, 56 E Broad
Dinsmore Mollie Miss, 125 N Green
District Farm Demonstration Office, Eugene Baker, agt; 104
Ch Com Bldg
Dixie Auto Co, T M Smith, mgr; 9-11 E Spring
Dixie Junk Co, J R Vaughan, prop; 45 W Spring
Dixon E E Mrs, 105 Green
Dixon Mack (Cilla) (c), waiter, 72 College Ave
Dobbs A F (Emma), grocer, 48 Banks
Dobbs Maggie Miss, Hetrick Mfg Co, 48 Banks
Dobbs Lena Miss, Hetrick Mfg Co, 48 Banks
Dobbs C A (Sula), wholesale fruit and vegetables 39 S Main,
119 W Broad
Dobbs F N (Nezzie), G'ville Mid Ry, 152 S Bradford
Dobbs Maxine Miss, 152 S Bradford
Dobbs Geo (Winnie), mechanic, 29 Johnston
Dobbs G W (Lena), 12 E Myrtle
Dodd C W (Laura), farmer, 77 Maple
Dodd E S (Avileen), carpenter, 102 Oak
Dodd Alma Miss, opr Sou Bell Tel, 102 Oak
Dodson B L (Mary), blacksmith G M Ry, 84 Grove

PIEDMONT DRUG CO.

Gainesville's Leading

DRUG STORE

Phone 132

Phone 393

GAINESVILLE, GA., [1918] DIRECTORY

73

Dodson Annie Miss, 84 Grove
Donehoo Baker (Maud) (c), laborer, 53 Race
Dooley Cal (Irene), chauffeur, 65 Maple
Dooley J W (Eula), restaurant, 35 S Main, 53 Banks
Dooley William, 18 S Bradford
Dopson Amanda (c), cook, 37 Race
Dorsey Arthur, employe Sou Ry, 36 W Washington
Dorsey M M Mrs, 8 East Ave
Dorsey John C, Dooley's Restaurant, 8 East Ave
Dorsey Mary (c), washerwoman, 123 S Summit
Dorsey Lillie (c), 123 Summit
Dorsey W M Rev (Maggie) (c), minister, 60 E Myrtle
Dougherty Bertie Mrs, 70 N Main
Douglas Annie (c), washerwoman, 43 Dorsey
Douglas Effie (c), washerwoman, 43 Dorsey
Dowdy R C Mrs, 11 E College Ave
Downey Hospital, J H Downey res physician; 13 Sycamore
Downey Hospital Nurses' Dormitory, 15 Sycamore
Downey J H Dr (Lillie), physician, 29 Spring
Doyle N A (Ella) (c), doctor and drug store 78 Athens, 60 Athens
Dozier C A (Emory), Dozier & Dozier, 74 N Bradford
Dozier C A Jr, Dozier & Dozier, 74 N Bradford
Dozier Katharine Miss, Supt New Holland Schools, 74 N Bradford
Dozier Nofee Miss, 74 N Bradford
Dozier E B (Elizabeth), clk Geo P Estes Co, 12 Rice
Dozier E N Mrs, 76 N Bradford
Dozier W E, Newman, Frierson, McEver Co, 76 N Bradford
Dozier & Dozier, Insurance and Real Estate, Ch Com Bldg
Driskell Henry, clk Arlington Hotel, Arlington Hotel
Dunagan J J (Leonora), farmer and stock raiser, 145 Spring
Dunagan Jessie Miss, 145 Spring
Dunagan Wilma Miss, music teacher, 145 Spring
Dunagan Zeke Mrs, 23 Sycamore
Dunagan Roberta, bkr Hosch Bros Co, 23 Sycamore
Dunahoo Emma (c), lbr at P O, 4 Copeland
Dunahoo Lou (c), cook, 4 Copeland
Dunahoo Creasie (c), washerwoman, 4 Copeland
Dunaway M H (Louise), trav salesman, 82 Main
Duncan A B (Effie), foreman car barn Ga Ry & Power Co, 168 S Bradford

If you want your Shoes Repaired **THAT'S OUR BUSINESS**
BARRON'S SHOE SHOP

Rear Imperial Pharmacy = Phone 148
GAINESVILLE, GA.

Shoe repairing — best material and workmanship. Special attention to mail orders

74 GAINESVILLE, GA., [1918] DIRECTORY

Duncan I E (Maud), machinist, 15 W High
Duncan Anna (e), washerwoman, 15 Collins
Dunlap S C (Minnie T), pres G'ville Natl Bank, 51 N Green
Dunlap S C Jr (Eva), cashier G'ville Natl Bank, 14 Green
St Circle
Dupree Maggie (e), cook, 62 College
Dyer Caral (Eunice) (e), porter, 8 E High

E

Eagle Publishing Co, pub G'ville Eagle, W H Craig Ed and
Mgr; 10 N Main
Eakes G M Rev (Lula), pastor 1st Meth Church, 16 N Green
Earls Annie (e), washerwoman, 8 Grape
Earls Luther (Eva) (e), laborer, 87 College Ave
Earls Mamie, washerwoman, 8 Grape
Eberhardt R R, farmer, 25 E Summit
Eberhardt T U (Alfia), farmer, 20 Park
Eberhardt Lyda Miss, steno, 20 Park
Eberhard Sarah Mrs (e), washerwoman, 44 Hill
Eberhard Will (e), 44 Hill
Eden W L (Fannie), const work, 20 Banks
Edge Emory (Flora), printer G'ville Herald, 153 S Bradford
Edge Evan (Mary), 83 Oak
Edge Harvey (Tiney), deliveryman Prry & Son, 86 Oak
Edge Earl, U S A, 86 Oak
Edge Robert, U S A, 86 Oak
Edge Arnice Miss, Bell Overall Co, 86 Oak
Edge Jake (Addie), gardener Brenau College, 53 Rainey
Edge Joe (Della), deliveryman Hardie & Son, 85 Oak
Edge John (India), carpenter, 73 Oak
Edge Oscar, 73 Oak
Edge Mary Mrs, Bell Overall Co, 20 Gower
Edge Maud Miss, 20 Gower
Edge Newton (Lillie Mae), deliveryman J D Miller, 73 Oak
Edge Niles (Avie), deliveryman G E O'Dell, 76 Oak
Edmondson W M (Margaret), carpenter, 22 Wills
Edmondson Edward, G'ville Cotton Mill, 22 Wills
Edmondson Grady, laborer, 22 Wills
Edwards John (Fannie), G M Ry, 33 W High
Edwards John, farmer, 33 W High
Edwards Lena Miss, Hetrick Mfg Co, 33 W High

Pilgrim-Estes Furniture Company

Cole's Hot Blast Heaters; Saves One-Third of Your Fuel

The War Time Heater. Car Load Ready for You

GAINESVILLE, GA., [1918] DIRECTORY

75

- Edwards Lona Mrs, Bell Overall factory, 61 S Main
Edwards Richard (Ruth), mechanic G'ville Gar & Rep Co,
30 W High
Eidson E A Mrs, 61 Chestnut
Eidson Chas, G'ville Iron Works, 61 Chestnut
Eidson Mollie, 61 Chestnut
Elliott E W (Mary), Ga Mfg Co, 37 Gordon
Elliott Winford, Ga Mfg Co, 37 Gordon
Elliott Ezra, Ga Mfg Co, 37 Gordon
Elliott Claudia, Ga Mfg Co, 3 7 Gordon
Elliott Maek (Sallie), overseer card room Gaines Cotton Mill
Ellis John L (Susie), trav salesman, 62 E Broad
Ellis Clarence, P O elerk, 62 E Broad
Ellis Jim (Jane) (c), farmer, 67 Athens
Ellis Robert (Josie) (c), laborer, 36 E High
Elis Lonnie (c), 36 E High
Ellis Velmer (c), cook, 74 E Summit
Ellison R L Dr (Eula), dentist Hunt Opera House Bldg, 18
E Church
Elrod Fred (Lizzie), carpenter, 48 Rainey
Elrod J H (Eva), elerk J D Miller Grocery Co, 12 Green St
Cirele
Elrod W H (Belle), elk Hardie & Son, 115 W Broad
Elrod Sarah (c), laundress, 52 Fair
Elrod Lucinda (c), 52 Fair
Emmett Frank (Zenia), Coca-Cola salesman, W Broad
Episcopal Church, Dr I M Merlinjones, viear; 64 E Wash-
ington
Erwin A S (Cynthia), farmer, 14 E Summit
Erwin Ed, 14 E Summit
Eskew Miss, milliner D D Jackson, 5 E Broad
Estes E W (Emmie), bkr B H Merek, 4 Park
Estes Fred D (Fay), Pilgrim-Estes Furn Co, 38 E Wash-
ington
Estes Geo P (Tomie), prop Geo P Estes Dept Store, 7 W
Washington, 60 N Green
Estes Henry, Geo P Estes Dept Store, 60 N Green
Estes Geo P Jr, Geo P Estes Dept Store, 60 N Green
Estes Chas T, U S A, 60 N Green
Estes Helen Miss, 60 N Green
Esty Fred (Lizzie), trav salesman, 134 S Main
Eureka Pressing Club (c), Stevens & Kidd, prop; 35 W
Spring

GAINESVILLE HERALD

GUY CLAYTON, Editor

All the News All the Time

Herald Building, South Main St.

76

GAINESVILLE, GA., [1918] DIRECTORY

Evans A M Mrs, 12 Boulevard
Evans Beuah Miss, 12 Boulevard
Evans Etta Mrs, 9 Sycamore
Evans Madeline Miss, 9 Sycamore
Evans Julia Miss, telephone operator, 9 Sycamore
Evans Harriet E Mrs, 79 Railroad Ave
Evans J A (Mary), insurance Ch Com Bldg, 65 Pryor
Evans Mae Bell Mrs, 22 Chestnut

F

Fair Store, J Gelfman prop, 16 W Spring
Farara L F Mrs, 29 Spring
Fargason's Cigar Stand, Princeton Hotel
Fargason S L (Claude), News Agt Princeton Hotel, 45 Green
Farmer B M (Julia), Chero-Cola Bottling Wks, 111 W Broad
Farmers' Supply Co, E E Brannon propr, 27 N Bradford
Farmers' and Merchants Bank, 101 Ch Com Bldg
Faulkner T J (Carrie), 57 N Bradford
Faulkner Ferd, U S A, 57 N Bradford
Faulkner Ola Miss, stenographer J O Adams, 57 N Bradford
Fawcett Dillard, carpenter, 72 Oak
Fields General (Willie) (c), laborer, 85 E High
Fields Charles (c), 85 E High
Fields Howard (c), 85 E High
Finger C E Mrs, 5 E College Ave
Finger Glenn, 5 E College Ave
Finger J H, 5 E College Ave
Finger George W (Lois), plasterer, 19 Park
Finger John F (Lottie), trav slsmn Lamar, Rankin Co, 70 N Green
Finger L F (Martha), plastering, 69 Academy
Finger Laura Miss, 69 Academy
Finger Lucy Miss, teacher G'ville Pub Schls, 69 Academy
First Baptist Church, Rev J M Haymore pastor, cor Wash-
ington and Green
First Methodist Church, Rev G M Eakes Pastor, N Green
First Presbyterian Church; Rev E M Monroe pastor, cor Bre-
nau and N Green
First Baptist Church (c), 38 W High
First National Bank, J E Redwine pres, 7 S Main
Flanders Pierpont Mrs, 30 E Washington

Imperial Pharmacy

Quickest Delivery

TELEPHONES No. 11 and 297

GAINESVILLE, GA., [1918] DIRECTORY

77

Fleming E F (Ila), lineman Ga Ry & Power Co, 167 S Bradford
Fleming M E, 167 S Bradford
Floyd S B Mrs, Overall Mill, 61 N Bradford
Ford Autos, L E Wisdom, agt, 10 N Bradford
Ford Dilsie Bell (e), cook, 139 S Maple
Ford Harrison (Lena) (e), laborer, 57 Whitehall
Forsh L H (Savannah) (e), farmer, 92 College Ave
Fowler Joe (Martha), carpenter, 100 E Myrtle
Fowler John, 100 E Myrtle
Fowler J W (Delia), Chero-Cola salesman, 9 E College Ave
Fowler L V (Arta Bell), mechanic, 11 Dorsey
Fox George (Jewell), Hetrick Mfg Co, 40 E Summitt
Fox J H (India), restaurant 29 S Green, 36 E Summitt
Fox Dora Miss, Hetrick Mfg Co, 36 E Summitt
Fox Minnie Miss, Hetrick Mfg Co, 36 E Summitt
Fox Winnie Miss, Hetrick Mfg Co, 36 E Summitt
Fraser S H (Idella) 46 Davis
Fraser L H, Gainesville Cotton Mill, 46 Davis
Fraser Sam, Gainesville Cotton Mill, 46 Davis
Frasier John (e), 16 Norwood
Fray John M Capt (Evelyn), U S A, 39 N Green
Frazier Gertrude Mrs, milliner 3½ S Main, 21 Spring
{ Frierson, Sarah Mrs, 45 E Washington
Frierson, Red, Newnan-Frierson-MeEver Co, 45 E Washington
Fuler E E (Isabel), city postman, 72 W Brenau Ave
Fuller Jack (Viola), Hall County Convict Guard, 87 Chestnut
Fuller K J (Irene), 87 Chestnut
Fuller Lena Miss, 87 Chestnut
Fuller L T (Nora), prop Gainesville Steam Ldy, 51 E Spring
Fuller Aline Miss, 51 E Spring
Furror Henry (Julia) (e), laborer, 23 Hunter

G

Gadson Willie (Samantha) (e), waiter, 41 E High
Gailey Van (Mary), fireman Sou Ry, 28 E Summitt
Gaillard B P (Emma), atty 314 Ch Com Bldg, 16 S Green
Gaines George W (Gladys), stonecutter and blksmith, 16 Pine
Gaines II L (Gertrude), blacksmith shop, 15 E Church, 11 E
Broad
Gaines Herman, student, 11 E Broad

N. C. WHITE

The Fadeless Photographer

Studio, 40 Main Street, Ground Floor

ESTABLISHED 1884

78

GAINESVILLE, GA., [1918] DIRECTORY

- Gaines J A (Amanda), farmer, Riverside Drive
Gaines J B (Ida), farmer, W Broad
Gaines John L, 61 W Washington
Gaines John L Jr, 61 W Washington
Gaines Genie Miss, 61 W Washington
Gaines Willie C Miss, student, 61 W Washington
Gaines M A Mrs, Riverside Drive
Gainesville Auto Co, 85 S Main
Gainesville Baggage & Cab Co., Mrs Hubert Mundy, mgr, 9-11 E Spring
Gainesville Book Co, T S Campbell, Mgr, 8 E Washington
Gainesville Brokerage and Commission Co, W I and E A Smith, Mgrs, 75 Maple
Gainesville City Directory Co, headquarters Parker Book Store, James L Robb, Mgr
Gainesville Cotton Mills, R G Harper, Mgr and Asst Treas, Moreno and G M R R
Gainesville Garage & Repair Co, 42-44 S Main
Gainesville Grocery Co, whol groc, 43 S Main
Gainesville Harness Co, J T Chamblee, propr, 29 N Bradford
Gainesville Ice & Fuel Co, B T Lilly, propr, 44 Moreno
Gainesville Iron Works, R I Mealor, Pres, 243 S Main
Gainesville Library, Mrs G R Bickers, librarian, 5 Granite Bldg, W Spring
Gainesville M R R Shops, J H Disiker, master mechanic, 95 Grove
Gainesville M and G & N W Ry Terminal Sta, 54 W Spring
Gainesville National Bank, S C Dunlap Sr, Pdesident, 32 S Broad
Gainesville News, A S Hardy, editor and publisher, 38 S Main
Gainesville Publishing Co, publishers of Gainesville Herald, Guy Clopton, president and editor, 32 S Main
Gainesville Steam Laundry, Fuller & Porter, props, 62-64 S Main
Gainesville & Northwestern Railway Co, B S Barker, Vice-Pres and Genl Mgr, 414-15-16 Cham Com Bldg
Galloway Minnie (e), cook, 18 Atlanta
Garner G S (Cynthia), Gainesville Cotton Mill, 24 Davis
Garner Ida Bell Miss, opr Sou Bell Tel, 24 Davis
Garner Mellie T Mrs, 97 N Green
Garrett A L (Lochie), clk Hosch Bros Co, 93 S Bradford
Garrett J E (Beulah), clk G E O'Dell, grocer, 5 Scotland

U. R. WATERMAN

Expert Tailoring for No More Cost than Ready-Made
Cleaning, Dry Cleaning, Altering, Repairing

41 So. Main Street, GAINESVILLE, GA.

We Make Ladies' Suits to Fit the Hard to Fit

GAINESVILLE, GA., [1918] DIRECTORY

79

- Garrett W R (Maude), deliveryman Newman-Frierson-Mc-
Ever Co, 16 West
Garrett & Son, groceries, 33 S Bradford
Garrett Mary Mrs (e), Paolet Mill, 23 Gordon
Garrett Marion (e), 23 Gordon
Garrett John (e), 23 Gordon
Geiger August Mrs, Brenau
Gelfman J, prop Fair Store, 138 S Main
Gentle H S (Chester), flagman Sou Ry, 27 West
George J B Mrs, 73 Washington
George Roy, mgr George's Drug Store, 73 Washington
George Lillian Miss, music teacher, 73 Washington
Georgia Ry & Power Co, office 12 E Washington
Georgia Ry & Power Co, J R Glass, foreman, station 22 Maple
George's Drug Store, 18 S Bradford
Gibbs E T Dr (Ruby), physician, 53 Brenau Ave
Gibbs Grover (Anna), carpenter, Peachtree
Gibbs Richard (Hattie), public works, 55 Rainey
Gibbs Raymond, 55 Rainey
Gibbs Robert (Estelle), painter, 37 Oak
Gillespie J A (Cassie), employe Sou Ry, 100 Athens
Gillis T O (Annie), U S N, 18 North
Gilman E R (Mattie), Dixie Auto Co, 118 S Main
Gilmore Cora (e), laborer, 6 Atlanta
Gilstrap Ethel Mrs, dressmaking 210-11 Ch Com Bldg, 29 Pine
Gilstrap J A (Lucy), carpenter, 4 Simmons
Gilstrap Clyde, farmer, 4 Simmons
Gilstrap Vernice, oper Sou Bell Tel, 4 Simmons
Gilstrap W P, grocer cor S Main and Broad, 131 W Broad
Gilstrap Ruth Miss, clerks, 131 W Broad
Gilstrap Eula Mae Miss, student, 131 W Broad
Gittens E C (Emma), Gainesville Cotton Mill, W Broad
Gittens Florene clk Gainesville Mill Store, W Broad
Glass J R (Irah), foreman Ga Ry & Power Co, 28 N Main
Glenn Doek (Flonnie) (e), laborer, 13 E High
Glenn M C (e), 13 E High
Glover C C (Arvie), Paolet Mill Store, 190 Spring
Glover Emory (Fannie), barber, 3 Hudson
Glover F B (Vannie), barber, 28 Hudson
Glover H H (Nettie), blaeksmith, 10 Hudson
Glover J H (Tavie), 10 Hudson
Glover W K (Ethel), barber 213 S Main, 152 S Maple

WALTER C. HAM

Fire, Life, Accident, Health, Liability
Plate Glass, Bonds Insurances

GAINESVILLE, GA.

80

GAINESVILLE, GA., [1918] DIRECTORY

Gober Thos (Ella) (c), laborer, 26 Chestnut
Godfrey Z R (Mamie), dispatcher G M Ry, 19 Pine
Goforth Bros, electrical supplies, 32 S Main
Goforth C L (Emily), electrician, 8 West
Goforth John A, Palmour Hdw Co, 8 West
Goforth Charles L, electrician, 8 West
Goforth Annie Miss, 8 West
Goforth Ruth Miss, 8 West
Goforth Clifton, U S A, 8 West
Goforth Clinton, U S A, 8 West
Gooch J H (Nita), farmer, 76 W Washington
Goolsby W E (Lizzie), machinist Pacolet Mill, 186 Spring
Goolsby Euia Miss, Pacolet Mill, 186 Spring
Goolsby Clara May Miss, 186 Spring
Gordon Eliza Miss, 31 Candler
Goss G I (Minerva) (c), laborer, 8 Hobb's Alley
Goss Matilda (c), 8 Hobb's Alley
Goss Julia (c), cook, near Eberhardt
Goss Julius (Evelyn) (c), farmer, 38 Fair
Goss Nina (c), cook, 67 College Ave
Goudelock J E (Bessie), city postman, 19 Longstreet Ave
Goudelock Anna (c), cook, 87 College Ave
Goudelock, Henry (c), whitewasher, 20 S Pryor
Goudelock Joe (Lena) (c), farmer, 195 Oak
Goudelock Mary (c), 20 Pryor
Goudelock Vicie (c), 20 Pryor
Gould Bros, ladies' and gents' furnishings, 5 W Washington
Gould J (Kate), merchant-farmer, 55 N Bradford
Gould J L (Laura), clk Hardie & Son, 129 W Broad
Gould Esther Miss, teacher new Holland School, 129 W Broad
Gould Jewell Miss, student, 129 W Broad
Gould J W (Marie), Gould Bros, 40 Brenau Ave
Gould T M (Ella), mechanic, 106 W Broad
Gould Ada Bell Miss, teacher New Holland Schl, 106 W Broad
Gowder B C (Mary), Gainesville Harness Shop, 3 West Ave
Gowder D W (Janie), fireman G M Ry, 3 West Ave
Gower E N, gov wagon inspector, 59 Spring
Gower Gertrude Miss, teacher, 59 Spring
Gower Elizabeth Miss, 59 Spring
Gower J C Dr, physician, 59 Spring
Gower J J (Julia), Chestatee Pyrites Mines, 7 Grove
Gower Susie Miss, 59 Spring

PERRY & SON

FANCY AND HEAVY GROCERIES

Feed Stuff a Specialty

31 North Main St. Will appreciate your trade Telephone 389

GAINESVILLE, GA., [1918] DIRECTORY

81

Gower T C, master mechanic, G N R R, 59 Spring
Gower Nell Miss, 112 Spring
Gower Will, painter, 112 Spring
Gower T C, master mechanic G H R R, 59 Spring
Grace Church, Rev I M Merlinjones, vicar
Granite Building, 4 W Spring
Grant Annie Mrs, 29 Davis
Grant M L (Mand) (c), laborer, 54 Athens
Grant J D, 54 Athens
Gravitt M P (Mattie), Gainesville Roller Mill, 111 Athens
Green R E Jr (Corrinna), rural mail carrier, 86 Grove
Green Elizabeth, student, 86 Grove
Green R E Mrs Sr, 39 Green
Green Elizabeth Miss, teacher Gainesville Pub Schl, 39 Green
Green Albert, railway mail clerk, 39 Green
Green Ed (Jessie) (c), laborer, 25 Eberhardt
Greenlee L G (Mabel) (c), auto driver, 104 Athens
Griffin William A (Jennie), Sou Express Messenger, 78 Oak
Griffin Carl, student, 78 Oak
Griffith Aleck (Caroline) (c), gardener, 10 Academy
Grigg F L (Ethel), Sou Express Co, 187 Spring
Grigg H H (Annie), Sou Express Co, 39 Academy
Grigg R D Dr (Ida), planter, 30 Academy
Grigg Emily, teacher Gainesville Pub Schls, 30 Academy
Grindle J E (Ala), Gainesville Cotton Mill, 80 W Myrtle
Grover Willie (Carrie), public laborer, 27 Grape
Grow S E, salesman 11 Granite Bldg, W Spring
Guidelock F D (c), farmer, 104 E Myrtle
Gulf Refining Co, Geo Bagwell agt. 215 Ch Com Bldg
Gulf Refining Co, yards 4 Moreno Ave
Gunnels G H Mrs, 35 W Washington
Gunter J M (Mollie), auto paint shop 9-11 E Spring, 17 Pine
Gunther Matilda Mrs, bkr and confr 32 S Main, 58 W Broad.
Gunther Bertha Miss, 58 W Broad.
Guyton T A (Beulah), Bagwell Mfg Co, 123 Grove

H

Hadaway Geo (Mattie) (c), laborer, 59 Athens
Hall Mrs Caroline, washerwoman, 93 W Broad
Hall County Court House, cor S Bradford and Broad
Hall County Federal Board, 308 Cham Com Bldg

W. A. ROPER

REAL ESTATE

I Buy, Sell and Exchange All Kinds of Property

82

GAINESVILLE, GA., [1918] DIRECTORY

Hall County Jail, Maple
Hall J W (Minnie Lee), Gainesville Harness Co, 50 Oak
Hall Howard, Gainesville Harness Co, 50 Oak
Hall Rayford (Bertha), harness works, 50 Oak
Hall Hattie (c), washerwoman, 61 College Ave
Hall Joe (Essie) (c), cook, 18 E High
Hall Mary J (c), washerwoman, 53 Center
Hallman H T (Jabie), electrician Ga Ry & Power Co, 18 North
Ham E O Dr, dentist Piedmont Bldg, 20 Spring
Ham E P Dr (Dora), physician, 23 Spring
Ham Ernestine, student, 23 Spring
Ham William, student, 23 Spring
Ham M M Mrs, 20 Spring
Ham Frank, student, 20 Spring
Ham Walter E (Mary), insurance 15½ S Main, 60 E Broad
Hamburger Dona Miss, Brenau Ave
Hanie B F (Lena), deputy sheriff, 92 Pine
Hanie B V, Gainesville Ice & Fuel Co, 150 Grove
Hanie J T (Bertha), Ga Ry & Power Co, 20 Simmons
Hanie Sam (Mamie), electrician, 23 Davis
Hanie T N (Martha), Sou Ry employee, 36 W Washington
Hanie B F, Sou Ry employe, 36 W Washington
Hanson Annie (c), 52 Athens
Harber G W D (May), retired, 48 Green
Harber Leo, 48 Green
Harber Mary Dillard Miss, 48 Green
Harbig Leo (Helen), cloth packer Paolet Mfg Co, Spring
Hardeman A J Mrs, 22 Sycamore
Hardie J D (Lizzie), Hardie & Son, 77 W Washington
Hardie Rufus, 77 W Washington
Hardie R B (Emeline), Hardie & Son, 75 W Washington
Hardie & Son, J D Hardie propr, 25 N Bradford
Hardin E J Mrs, 29 Brenau Ave
Hardin Paul, 29 Brenau Ave
Hardin Laura Miss, 29 Brenau Ave
Hardin Olivia, 29 Brenau Ave
Hardin Edward, U S A, 29 Brenau Ave
Hardeman R A (Maud), trav slsmn Gulf Ref Co, 110 W Broad
Hardy A S (Mabel), editor and propr Gainesville News, 1 W
College Ave
Harkey R E (Pauline), auto repairs 7½ Green, 36 E Broad
Harkins Ben (wife), carpenter, 42 Park

Newman-Frierson-McEver Co.

The Home of Dependable Merchandise

- Harmon Jim, farm overseer, 10 Gordon
Harmon Ludie Miss, 127 Grove
Harmon R W (Lola), flagman, 28 E Summitt
Harper R G (Louise), genl mgr Gainesville Cotton Mill, 24
Brenau Ave
Harper Bonnie (Sallie) (c), laborer, 135 E Summitt
Harper W H (Elizabeth) (c), teacher, 116 Athens
Harper William (c), 116 Athens
Harris Grocery Co, H E Headen, mgr, Green St Circle
Harris Nora Mrs, Gower Springs Road
Harris Evelyn, student, Gower Springs Road
Harris W B (Eula), minister, 23 Banks
Harris Estelle Miss, 23 Banks
Harris Clarence (Ola) (c), janitor, 45 Race
Harris Dora (c), 21 Whitehall
Harris Emma (c), 19 G M R R Ave
Harris Jack (Montine) (c), laborer, 66 College Ave
Harrison A C (Rosa Lee), 62 W Washington
Harrison Estes, 62 W Washington
Harrison G W (Easter), laborer, 142 Kemp
Harrison J L Dr (Addie), dentist 301-302 Ch Com Bldg. 33
Green St Circle
Harrison Ethel May Miss, student, 33 Green St Circle
Harrison Katie (c), laundress, 80 Athens
Harrison Daisy (c), 80 Athens
Harrison Redrick (c), 80 Athens
Harrison Magnolia (c), maid, 46 College Ave
Harrison Will (Nancy) (c), laborer, 13 Mill
Harrison J Hugh, 13 Mill
Harrison Hosea, 13 Mill
Hartley H J (Eva), Chestatee Pyrites Mines, 25 Grape
Hartley W B (Alice), clerk, 2 Brenau Ave
Hartley Eulalia Miss, 2 Brenau Ave
Hartley Ethyleen, 2 Brenau Ave
Havens B F, teacher, Brenau Ave
Harvey W A, gardener, 58 Oak
Harvey Bertie Miss, oper Sou Bell Tel, 58 Oak
Harvey W W (Julia), shoemaker 51 S Bradford, 25 E Col-
lege Ave
Harvey Fred, 25 E College Ave
Harvey Bessie Miss, 25 E College Ave
Harvey Isabel (c), laundress, 137 Athens

Auto Tops Recovered

BY

Bagwell Manufacturing Co.

84

GAINESVILLE, GA., [1918] DIRECTORY

- Harwell J R (Ida), truck farmer, W Broad
Hatch R C (Bell), Sou Ry employee, 103 W Broad
Hatcher E J Mrs, 25 Brenau Ave
Hattaway L D (Pearl), Gainesville Harness Co, 65 Oak
Hawkins John (e), laborer, 18 Whitehall
Hayes A A (Ola), drayman, 97 W High
Hayes Ida Pearl Mrs, Gainesville Steam Laundry, 34 Pine
Hayes W M (Fannie), restaurant and groceries 30 S Bradford, Athens Road
Hayes Anne, Athens Road
Hayes Ruth, Athens Road
Hayes W B, Athens Road
Haymore J M Rev, (Eva Emma), pastor First Baptist Church, 25 Boulevard
Hayne J L (Harriet), carpenter, 26 Athens
Hayne Homer, carpenter, 26 Athens
Haynes Thompson (Laura), farmer, 48 Chestnut
Haynes India Miss, clerk, 48 Chestnut
Haynes Jew Miss, 48 Chestnut
Haynes Mary (e), cook, 8 Hunter
Haywood Luey (e), washerwoman, 45 College Ave
Haywood Robert (Mittie) (e), porter, 12 Palmour
Haywood Robert Lee, 12 Palmour
Headen H E (Myra), mgr Harris Groc Co, Gower Spgs Rd
Hemphill B M (Eura) (e), farmer, 118 E Myrtle
Hemphill Estes (e), 118 E Myrtle
Hemphill Carrie (e), washerwoman, 22 E Myrtle
Hemphill Fannie (e), washerwoman, 22 E Myrtle
Hemphill Charlie (e), brakeman G M Ry Co, 42 G M R R Ave
Hemphill Lillie (e), laborer Cotton Mill, 14 G M R R Ave
Hemphill Etta (e), 14 G M R R Ave
Henderson James (Emma), clk B H Merek, 25 West Ave
Henderson Imo Miss, Bell Overall Factory, 25 West Ave
Henderson Claud, printer Gainesville Eagle, 25 West Ave
Henderson Pink (Nannie), painter, 46 Spring
Henderson W E (Eliza), farmer, 151 W Washington
Henderson Jay, Hetrick Mfg Co, 151 W Washington
Henderson Willie, U S A, 151 W Washington
Henderson W G (Alma), farmer, 81 S Bradford
Henderson Gilbert (Amanda) (e), laborer, Norwood
Henderson Amanda (e), Norwood
Henderson Archie (e), Norwood

Imperial Pharmacy

Quickest Delivery

TELEPHONES No. 11 and 297

GAINESVILLE, GA., [1918] DIRECTORY

85

- Hendrix Oscar** (Seedalia), Hendrix & Laws Furn Co, 15 Banks
Hendrix Annie May Miss, 15 Banks
Hendrix Bessie Miss, 15 Banks
Hendrix & Laws, furniture, 7 W Washington
Henry W P (Lassie), trav slsmn, 21 Green St Circle
Hetrick Mfg Co, W F Hetrick, propr, 51 Maple
Hetrick W F (Isabel), mgr Hetrick Mfg Co, 12 Candler
Heussey Auto Co, 48 S Main
Heussey Henry (Montine), mechanic Ford Motor Co, R R Ave
Heussey J J (Ethel), laborer, 20 Johnston
Heussey Wiley (Pearl), propr Heussey's Garage, 83 W Broad
Hicks Jace (Lidia), farmer, Rainey
Hicks Rose Miss, Rainey
Hicks James (Laura), farmer, Rainey
Hicks Jess (Susie), 85 Oak
Hicks Thomas (Savannah), U S A, 54 Oak
Hill J T, ticket agt G M and G & N W R R, Arlington Hotel
Hill R H (Nora), supt Ga Mfg Co, 14 Banks
Hill S T (Myrtle), clk Gould Bros, 38 Spring
Hobbs' Chapel, cor W Summitt and Mott
Hobbs John A (Kate), propr Princeton Hotel, Princeton
Hobbs W I (Leila G), atty 7 Granite Bldg, 50 Parks
Hobbs Frances Miss, 50 Park
Hobbs Sarah Miss, 50 Park
Hoelzel N P Mrs, 15 N Green
Hoelzel Virginia Miss, student, 15 N Green
Holeomb W F (Anna), carpenter and merchant, 19 Davis
Holeomb Willie Miss, 19 Davis
Holeomb Ernest, 19 Davis
Holeomb John (Genia) (e), carpenter, 34 W High
Holland C M (Lena), policeman, 126 W Broad
Hood Dydema Mrs, 155 S Maple
Hood Emma Mrs, 127 Athens
Hood Joe (e), laborer Cotton Mill, 42 G M R R Ave
Hood Hubbard (e), laborer G M R R, 42 G M R R Ave
Hood Lena (e), washerwoman, 126 E Summitt
Hood Edward (e), 126 E Summitt
Hood Raymond (e), 126 E Summitt
Hope A A (Cora), propr Hope's Livery Stable, 93 S Main,
121 S Main
Hope James, 121 S Main
Hope Homer, 121 S Main

CALL AT

THE FAIR STORE

FOR

Phone 584

Dry Goods, Millinery,
Ladies' Ready-to-Wear
Garments, Clothing,
Shoes, Hats and Gents'
Furnishings.

86

GAINESVILLE, GA., [1918] DIRECTORY

- Hope Charlie (Flossie), stock dealer Simmons Barn, 32 Oak
Hope Frank (Florence), fire department, 115 S Main
Hope J R (Amanda), fire department, 26 Banks
Hope Missouri Mrs, 105 N Bradford
Hope Ada Miss, Hetrick Mfg Co, 105 N Bradford
Hope R A (Annie), stock dealer, 28 Oak
Hope Edyth Miss, student, 28 Oak
Hope W A (Ella), farmer and livery stable, 119 S Main, 117
S Main
Hope & Slaton, stock dealers, 28 Seminary Ave
Hoper Pearl (c), washerwoman, 5 Stephen's Alley
Hopkins Frances (c), 54 College Ave
Hopkins Lizzie (c), washerwoman, 74 College Ave
Hopkins Mary C (c), washerwoman, 8 School
Horshaw Emma (c), cook, 8 Atlanta
Hosch Bros Co, whol dry goods and notions, 25-31 W Wash-
ington
Hosch J H (Mary Lena), pres Hosch Bros Co, 67 Green
Hosch Hugh, student, 67 Green
Hosch Heywood, student 67 Green
Hosch Lester (Elizabeth), Hosch Bros Co, 10 Green St Circle
Hosch W H (Leta), Hosch Bros Co, 28 Green
Hosch Wm Mrs, 28 N Green
Hosch Ralph, Hosch Bros Co, 28 N Green
Hosch Bud (c), street sweeper, 73 Grove
Houston W H (c), cook, 50 Center
Howard A H, gardener, 52 Oak
Howard Maud Mrs, 117 Grove
Howard R L Mrs, 77 W Broad
Howard Lloyd Miss, 7 W Broad
Howard Alice (c), farm hand, Myrtle
Howard Essie (c), cook, 61 College Ave
Howard Hillie (Caroline) (c), drayman, 5 Dixie
Howard Jacob (Sophia) (c), laborer, 3 Dixie
Howard Will (Sallie) (c), laborer R R, 14 Atlanta
Howell Ed (Lizzie) (c), laborer, 8½ School
Howell W M (Lucilla) (c), laborer, Hill
Hubbard —, stock barn, 57 S Bradford
Hubbard Mollie Miss, 146 Green St Circle
Hudgins F H (Avie), wagon yard and boarding house, 43 W
Washington
Hudgins Emily C Miss, 43 W Washington

"Printing That's Right"

We Appreciate Your Orders and Fill Them Promptly
No Better Equipment in a Northeast Georgia Printing Plant

THE GAINESVILLE NEWS

JOB DEPARTMENT

Phone 159

38 Main Street

GAINESVILLE, GA., [1918] DIRECTORY

87

- Hudgins G W (Sallie), traveling salesman, 45 Academy
Hudgins Josie Mrs, boarding house, 50 S Bradford
Hudgins Bertie Miss, student, 50 S Bradford
Hudgins Agnes Miss, student, 50 S Bradford
Hudgins Ernest, Gainesville Roller Mill, 50 S Bradford
Hudgins J J (Mary Bell), Gainesville Roller Mill Co, 8
Atlanta
Hudgins J J, farmer, Athens Road
Hudgins W M (Lula), carpenter, 140 Spring
Hudson H A, employe Sou Ry, 150 Grove
Hudson J W (Eliza), bailiff, 12 Hudson
Hudson L H Mrs, 19 E Myrtle
Hudson Lucy Miss, 19 E Myrtle
Hudson Ferd, U S A, 19 E Myrtle
Hudson Harriet (e), washerwoman, 22 S Pryor
Hudson John (e), laborer, 53 Athens
Hughes G F (G F Mrs), Miller 53 S Bradford, 27 Vine
Hughes J O, gardener, 108 Athens
Hughes Annie, 108 Athens
Hughes Claude, lineman Sou Bell Tel, 108 Athens
Hughes J T, retired, 111 W Broad
Hughes W D (Augusta), janitor First M E Church, 6 Riee
Hughes W R (Cumi), jeweler Vater & Hughes, 10 West Ave
Hulsey C L (Ruth), lineman Ga Ry & Power Co, 100 Oak
Hulsey John (Alice), lineman Ga Ry & Power Co, 100 Oak
Hulsey John M (Mattie), Gainesville Gro Co, 93 N Green
Humphrey Josie Mrs, 106 Pine
Humphreys W G (Azilee), painter, 18 Maple
Humphreys Howard, U S A, 18 Maple
Humphreys Ernest, electrician, 18 Maple
Humphries LeRoy (Nell), Ford Motor Co, 78 Spring
Hunt J H (Aurora Strong), capitalist, Arlington Hotel
Hunt Huldah Miss, Arlington Hotel
Hunt Plumbing Co, 28 W Spring
Hunt's Bank, Arlington Hotel
Hunt's Planing Mill, 47 R R Ave
Hunter J G (Florence), laborer, 11 E Summitt
Hunter W M (Mary), laborer, 11 E Summitt
Hunter Iola, Hetriek Mfg Co, 11 E Summitt
Hunter May, 11 E Summitt
Hunter Sallie, teacher, 11 E Summitt
Hunter David (Lula) (e), waiter hotel, 4 Jewell's Alley

R. A. CHAMBLEE

BOOT AND SHOE HOSPITAL

We Rebuild Shoes—We do not Cobble. We Use Only the Best Stock
Shoes Called for and Delivered.

PHONE 628

7 EAST SPRING STREET

38

GAINESVILLE, GA., [1918] DIRECTORY

Hunter Willie M (c), 4 Jewell's Alley
Hunter Green (Lottie) (c), minister, 58 Summitt
Hutchens W O (Mary), shoe shop, 35 Johnston
Hutchens Arbie, 35 Johnston
Hyde Joe (Bell), cotton mill, R R Ave

I

Imperial Pharmacy, J W Jacobs, mgr, 1 W Washington
Indian Refining Co, Geo W Moore agt, 190 S Bradford
Internal Revenue Office, B B Landers in charge, Postoffice
Bldg
Isbell Thomas (Beulah), farmer, 14 Boulevard
Isbell Grace Miss, 14 Boulevard

J

Jackson A H (Liza), 190 Spring
Jackson Harry, Ford Service Station, 190 Spring
Jackson Allura Mrs, 36 Spring
Jackson Bell Miss, Bell Overall Co, 87 Oak
Jackson C C (Lillian), clk W M Hayes, 131 Grove
Jackson D D (Myrtice), merchant cor Spring and S Bradford,
44 N Bradford
Jackson Felix (Leta), capitalist, army Y M C A, 119 Green
Jackson Walton, student, 119 Green
Jackson Willie Bell Miss, 119 Green
Jackson Milton C, student, 119 Green
Jackson G M (Frances), janitor Gainesville High School, 31
Grove
Jackson Eulah Miss, housekeeper, 131 Grove
Jackson Annie Miss, oper Sou Bell Tel, 131 Grove
Jackson Kate Miss, oper Sou Bell Tel, 131 Grove
Jackson J A (Nan), Rogers warehouse, 67 Maple
Jackson Lula Miss, 67 Maple
Jackson J E (Mary E), propr Piedmont Green Houses, 23
Academy
Jackson Louise Miss, 23 Academy
Jackson Ione Miss, 23 Academy
Jackson John W (Mildred), baker Pierce Co, 12 West Ave
Jackson Pirkle (Eunice), mgr Bell Overall Co, 36 Spring
Jackson W A (Willie), laborer Cotton Mill, 32 W Myrtle

PIEDMONT DRUG CO.

Gainesville's Leading

DRUG STORE

Phone 132

Phone 393

GAINESVILLE, GA., [1918] DIRECTORY

89

- Jackson Aaron (Myra) (c), laborer, 32 Hunter
Jackson Calvin (Eliza) (c), U S A, 118 Athens
Jackson Ed (Susie) (c), fireman G M Ry, 37 W High
Jackson Eliza (c), washerwoman, 7 McDonald
Jackson Isaac (Mamie) (c), laborer, 9 Palmour's Alley
Jackson Nelson (Annie) (c), laborer, 85 E Summitt
Jacobini Modesto, teacher, Brenau College
Jacobs John W (Villa), mgr Imperial Pharmacy, 36 Boluevard
Jarrard T N (Mary), groceries 25 N Bradford, 20 Maple
Jarrett Eva (c), cook, 52 High
Jenkins Frank (Annie) (c), laborer, 121 E High
Jennings Pat (Flora) (c), laborer, 22 Pryor
Jenny C A, trav salesman, Princeton Hotel
Jewell-Loudermilk Fertilizer Co, 24 W Church
Jewell Miss Mary, teacher, 21 Sycamore
Jewell Jesse, student, 21 Sycamore
Johnson Annie E Mrs, 153 Grove
Johnson Mary Faith Miss, teacher, 153 Grove
Johnson Alline Miss, 153 Grove
Johnson Carey, farmer, 21 Spring
Johnson Rose Miss, teacher, 21 Spring
Johnson Louise Miss, teacher, 21 Spring
Johnson D C (Nannie), salesman, 14 Simmons
Johnson Hammond (Sue), lawyer State Bank Bldg, 101 Green
Johnson Fletcher M Mrs, teacher, 101 Green
Johnson H V (Lee), atty and city recorder, 311 Ch Com
Bldg, 57 Spring
Johnson J A (Allie), city mail carrier, 50 Banks
Johnson L P (Ella), Hetrick Mfg Co, 15 Lee
Johnson M A (Ola), junk buyer, 1 Armour
Johnson W G (Frances), clk D D Jackson's, 91 W Washing-
ton
Johnson Irene Miss, 91 W Washington
Johnson William M (Willie), atty 312 Ch Com Bldg, 33 N
Pryor
Johnson Charlie (Lester) (c), farmer, 134 E Myrtle
Johnson Charlie (Lizzie) (c), laborer, 52 Race
Johnson Cornelius (c), cook, 34 Hunter
Johnson Sarah (c), nurse, 34 Hunter
Johnson George (Dora) (c), elevator man, 2 Copeland
Johnson Jet (Aslee) (c), laborer, 52 Copeland
Johnson Less (Dillie) (c), laborer, 46 Race

**GEORGE'S
DRUG
STORE****RELIABLE****PRESCRIPTIONISTS**

51 — Phones — 696

90

GAINESVILLE, GA., [1918] DIRECTORY

- Johnson Lewis (Naomi) (e), eook, 53 Hunter
Johnson Lizzie (e), washerwoman, 5 Dorsey
Johnson Mary (e), nurse, 83 College Ave
Johnson Newton (e), laborer, 52 Copeland
Johnson Sallie (e), maid, 35 E High
Johnston J Lamb (Elizabeth), farmer, 18 Park
Jones A B (Dora), Gainesville Harness Shop 14 Rainey
Jones A C (Ida), teacher, 107 Pine
Jones Fred, Gainesville Cotton Mill, 107 Pine
Jones Carl, elerk, 107 Pine
Jones C H (Maud), blksmith Bagwell Mfg Co, 17 Armour
Jones Chester R (India), deputy sheriff, 5 Hudson
Jones Ratliff, U S A, 5 Hudson
Jones Paul, U S A, 5 Hudson
Jones Bernice Miss, student, 5 Hudson
Jones C N (Mattie), Gainesville Cotton Mill, 43 Davis
Jones Dathan (Emma), mgr Jones Marble Wks, 173 S Main
Jones Grocery Store, H E Jones, propr, 52 W Myrtle
Jones H E, merehant 52 W Myrtle, 66 W Myrtle
Jones Lula Miss, teacher Gainesville Cotton Mill, 66 W Myrtle
Jones Ettie Mae Miss, 66 W Myrtle
Jones Mellie Miss, 66 W Myrtle
Jones J C (Aliee), bkr Jones Marble Wks, 18 Davis
Jones Ruth Miss, 18 Davis
Jones Marble & Granite Co, Dathan Jones, propr, 40 R R Ave
Jones Mae Mrs, 25 Davis
Jones M P (Mattie, earpenter, 5 Hudson
Jones R C (Cassie), bkkpr Gainesville National Bank, 1 Raee
Jones S G (Essie), trav slsmn Ragan, Malone Co, 15 Park
Jones V G (Emma), traveling salesman, 120 S Main
Jones Jamie Miss, 120 S Main
Jones Alice (e), eook, 38 Dixie
Jones Charlie (Della) (e), laborer, 37 Center
Jones Dave (e), Piedmont Green Houses, Jackson's Alley
Jones Franees (e), maid, 24 Chestnut
Jones Will (Maggie) (e), laborer, 16 Norwood
Jones Will (Crawford) (e), laborer, 41 Pryor
Jordan A J (Belle), 28 Armour
Jordan Ernest, 28 Armour
Jordan Gaston (Bessie) (e), laborer, 140 E Myrtle
Jordan Joseph (Viana) (e), laborer, 129 E Summitt
Jordan Ellis (e), 129 E Summitt

Ramsey's Photo Studio

44 Prior St., 1 block north of Brenau College

Phone 504-W

W. J. RAMSEY, Prop.

Gainesville, Ga.

GAINESVILLE, GA., [1918] DIRECTORY

91

Jubin M L (Etta C), mechanic Gainesville Cotton Mills, 48 Moreno

Jubin Virginia Miss, student, 48 Mereno

K

Kee Alma Mrs, 32 Moreno

Keith B C, merchant cor Brenau Ave and N Bradford, 32 N Bradford

Keith Harry, 33 N Bradford

Keith Albert (Jessie) (e), laborer, 68 Summitt

Keith Elsie (e), farmer, 61 E Myrtle

Keith Ernest (Idell) (e), laborer cotton mill, 61 E Myrtle

Kelley H A (Alberta), Ford Service Station, 42 Spring

Kelley John H (Hattie Mae) (e), mechanic, 3½ Atlanta

Kemp Henry (Ida), Sisson's Garage, 35 Oak

Kemp Arthur, P O Messenger, 35 Oak

Kendricks Charley (Annie), lunch stand, 172 S Bradford

Kendricks Tom, Sou Express Co, 172 S Bradford

Kennedy F E Mrs, 133 Grove

Kennedy M M Mrs, 87 E Washington

Kennedy R L, jeweler Geo E Lederer's, 35 W Washington

Kenyon E D (Desma), atty 315 Ch Com Bldg, 39 Brenau Ave

Kerns J M (Mattie), night watchman Brenau College, 20 North

Kerns Zora Miss, bkkpr J D Miller, 20 North

Kerns Marvin, U S A, 20 North

Ketron Rose Mrs, 6 Candler

Ketron Ruby Miss, nurse, 6 Candler

Kidd Emma (e), cook, 3 Athens

Kidd J H (Eugenie) (e), Eureka Pressing Club, 88 Athens

Kilpatrick Annie, washerwoman, 37 Johnston

Kimbrough E E (Kate), insurance and real estate Rudolph Bldg, 87 Green

Kimbrough Hortense Mrs, Co Demonstration Agt, 79 E Washington

Kimsey Grocery Co, groceries, 79 Athens, F G Kimsey propr

Kimsey J R (Belle), policeman, 19 E College Ave

Kimsey Mark (Eva), Western Union Telegraph Operator, 28 Sycamore

Kimsey M L (Minerva), grocer, 18 E College Ave

Kimsey Fred, grocer, 18 E College Ave

LEMASTER & ALLEN

Barber Shop

SANITARY AND EFFICIENT

Special Attention to Children's Work

PRINCETON HOTEL ANNEX

92

GAINESVILLE, GA., [1918] DIRECTORY

King Ed (Anna) (c), cook, 6 Hunter
Kinner J C (Carrie) (c), cook, 70 Race
Kinney Gladys Mrs, Gainesville Cotton Mill, 184 S Bradford
Kinsey J C (May), clk Newman, Frierson, McEver Co., 30
Candler
Kirby A B (Allie), public works, 60 N Main
Kirby Thirston, student, 60 N Main
Kiser J (Belle), farmer, 176 S Bradford
Kiser Leila 176 S Bradford
Knights of Pythias, Herald Bldg, 32½ S Main
Knox James (Mollie) (c), laborer, 54 College Ave
Knox Lena (c), cook, 23 Eberhardt
Knox Mary J (c), cook, 55 College Ave
Knox Carthus (c), 55 College Ave
Knox Guy (c), 55 College Ave
Knox P K (Alice) (c), farmer, 157 Athens
Knox Odell (c), 157 Athens
Knox Robert (Ella) (c), laborer, 68 Athens

L

Lambert J H (Annie May), G & N W Ry, 61 E Washington
Lampkin Josephine Mrs, washerwoman, 5 Mott
Lampkin W L (Georgia), A A Hope Livery Stable, 42 John-
ston
Lance W V (Catherine), atty 411 Ch Com Bldg, 23 Sycamore
Landers B B (Eula), U S Revenue Officer, 25 Sycamore
Landers Joe (Mary S), government construction work, 9 Rice
Landrum Ethel Miss, oper Sou Bell Tel, 92 Oak
Langford B D (Jennie), whol produce 31 S Bradford, 81
Green
Langford Inez Miss, 81 Green
Larrabee Charles Wm Dr, physician 206-208 Ch Com Bldg,
18 Park
Lathem Bros Barber Shop, 12 W Spring
Lathem George (Annie), City Market, 65 Spring
Lathem Gus (May), slsmn Singer Sew Mach Co, 71 W Wash-
ington
Lathem M B (Nannie), Lathem's Barber Shop, 95 Spring
Lathem Florence, 95 Spring
Lathem Otis (Clara), Lathem's Barber Shop, 160 N Green
Lathem Otis Jr, 160 N Green

Pilgrim-Estes Furniture Company

Furniture, Stoves, Ranges, Trunks, Rugs

The Store Where Your Dollars Go a Long Ways

GAINESVILLE, GA., [1918] DIRECTORY

93

- Lathem R A** (Frances), treasurer Hall Co, 50 N Bradford
Lathem Victoria Miss, bkr Gould Bros, 50 N Bradford
Latimer S M (Anna), Jones Marble Works, 54 Banks
Latimer W E (Jane), farmer, 132 Grove
Latimer Gower, student, 132 Grove
Law DeLacy (Mary), druggist 9 W Washington, 126 N Green
Law Fleming Mrs, 126 N Green
Law Claude Miss, teacher Gainesville Pub Sehls, 134 N Green
Lawhorn Nancy Mrs, 23 West Ave
Lawrence A P (Jessie May), agt Sou R R, 71 Spring
Laws Chas W (Leila), Hendrix & Law's Furniture Co, 52 N Pryor
Lawson W E (Gertrude), barber LeMaster & Allen, 82 Grove
Lay G D (Mary), Pacolet Store, 155 Spring
Lay Ina Miss, bkkpr Singer Sewing Machine Co, 155 Spring
Lay Mamie Miss, 155 Spring
Lay Nell Miss, student, 155 Spring
Lay Dave, U S A, 155 Spring
Lay J O (Altha), U S Revenue Collector, 42 N Bradford
Lay Annie Miss, student, 42 N Bradford
Lay Fortch (Henrietta) (e), deliveryman Carter Gro Co, 80 N Main
Lay Nellie (e), cook, 80 N Main
Leekie Beulah Mrs, 133 Grove
Leekie J H (Katie), deliveryman Sou Ex Co, 43 E Summitt
Leekie Will (Gussie), laborer G & N W Ry, 43 E Summitt
Lederer Geo E (Maidie), jeweler 6 E Washington, 48 E Broad
Lederer Emily Miss, clk Gould Bros, 48 E Broad
Ledford E P (Eva), carpenter, 32 Banks
Ledford Mae Bell Miss, clk W J & E C Palmour Co, 19 W College
Ledford W A Mrs, 5 E High
Ledford Roseoe, printer, 5 E High
Ledford Harbert, 5 E High
Lee Lizzie Miss, housekeeper, 155 S Maple
Lefler Fred (Carrie), lineman, 18 E College Ave
Leggs Milledge (Emma) (e), G M Ry, 21 Gordon
LeMaster Callie Mrs, clk W J & E C Palmour, 4 Sycamore
LeMaster & Allen, barber shop Princeton Bldg, cor Main and W Washington
Lemons Elijah (Annie) (e), laborer, 79 College
Lensy Helen Miss, Bell Overall Factory, 37 N Bradford

N. C. WHITE

The Fadeless Photographer

Studio, 40 Main Street, Ground Floor

ESTABLISHED 1884

94

GAINESVILLE, GA., [1918] DIRECTORY

- Lester I B (Dora), 12 E College Ave
Lewis G W (Sarah), 57 Oak
Lewis John, farmer, 57 Oak
Lewis T J S (Addie), R R contractor, 61 Pryor
Lewis & Thomas, dry goods, 51 Athens
Lewis Leeana (c), 137 Athens
Light Addie Mrs, stenographer, 145 Spring
Lilly A T (Hattie), Gainesville Ice & Fuel Co, 53 W Wash-
ington
Lipseomb Emma Mrs, 74 W Washington
Lipseomb William, auto driver, 74 W Washington
Lipseomb D (Marie) (c), laborer, 48 E High
Lipseomb David (Nancy) (c), laborer, 66 E Myrtle
Lipseomb Iola (c), 66 E Myrtle
Lipseomb Lizzie (c), nurse, 24 Myrtle
Little A J (Estelle), policeman, 10 East Ave
Little Carl (Bessie), auto mechanic, 34 Chestnut
Little Ezra (Lillie), painter, 200 W Myrtle
Little F L (Ida), chauffeur, 95 W High
Little J F Mrs, 35 Rice
Little Erskine, clk W J & E C Palmour Co, 35 Rice
Little J F (Alice), carpenter, 49 Chestnut
Little J H (Estelle), lineman West Union Tel Co, 18 Parker
Little L R (Marie), pmbr, 10 Armour
Little T A (Mirian), carpenter, 39 E Summitt
Little T A (Clara), barber, 29 Johnston
Little Haskell, 29 Johnston
Little W M, Gainesville Limestone Co, Princeton Hotel
Livingston Mary (c), washerwoman, 48 W Myrtle
Lockett Sterling (Carrie) (c), laborer, 89 Athens
Lockhart F P (Ruth), bkr Sou Ry Co, 153 S Maple
Loden Leland, student, 23 North
Loden F M (Fannie), J P and N P, 53 W Broad
Loden W T (Lena), contractor, 36 Banks
Logan J R (Julia), J R Logan Grocery Co, 226 S Main, 174 S
Bradford
Logan Julia Miss, 174 S Bradford
Logan John, farmer, 174 S Bradford
Logan Mary Miss, 125 N Green
Logan W L Dr (Lucy), dentist 16 E Washington, 54 N Green
Logan W L (Mrs W L), U S A, 5 E High
Loggins Cora Miss, 51 Banks

PARKER BOOK STORE

BOOKS, STATIONERY, ART MATERIAL

All kinds Pictures and Picture Frames, the latest Periodicals and Magazines, Watches and Jewelry of all kinds, Cut Glass, Bric-a-Brac, Tops, Musical Instruments. Picture Frames made to order

GAINESVILLE, GA., [1918] DIRECTORY

95

Loggins J M (Rilla), grocer 32 Pine, 30 Pine
Loggins Lester, electrician, 30 Pine
Loggins T A (Margaret), Gainesville Cotton Mill, 127 W
Broad
Loggins W A (Helen), clk J T Waters, 31 Banks
Loggins Marion, 31 Banks
London F H (Ernani), electrician, 21 Scotland
Long Roxie Mrs, 25 E Summitt
Lougstreet F R, 158 S Maple
Longstreet Charlie (e), farmer, 91 Athens
Longstreet J O (Pearl) (e), auto driver, 88 E High
Loudermilk L C (Mary), Jewell-Loudermilk Fertilizer Co, 21
Syeamore
Lowe D S (Lillian) (e), insurance, 27 Mill
Lowe Georgia (e), nurse, 8 Mill
Lowe Ila (e), 8 Mill
Lowe Irene (e), teacher, 8 Mill
Lumsden T E (Ethel), employe G M Ry, 23 Candler
Lyles Martha (e), eook, 42 W High
Lyons George (Callie) (e), R R laborer, 7 Atlanta

M

Mabry J M C (Pliny), painter, 128 W Broad
Madden Clara Mrs, oper Sou Bell Tel Co, 4 Simmons
Maddox Pleas (Lizzie) (e), laborer, 61 Athens
Maddox Willie M (e), 61 Athens
Maddox Donnie M (e), 61 Athens
Maddox Irwin (e), 61 Athens
Magarrity Nasey (e), 24 Atlanta
Magarrity Mildred (e), 24 Atlanta
Maily John (e), laborer, 10 Palmour Alley
Majors R N (Louise), hot lunch stand 213 S Main, 158 S Main
Malone Lewis (Harriet) (e), laborer, 79 E High
Malone Bessie (e), 79 E High
Maneely R S Dr (Winnie), physician, 20 Park
Maness Carl (Lizzie), Gainesville Cotton Mill, 42 Davis
Maness C C (Sallie), Gainesville Transfer Co, 53 W Spring
Maness Lillian, student, 53 W Spring
Maness H B (Carrie), tinner Allen Bros Co, 24 Banks
Maness J H (Addie), tile layer, 65 W Summitt
Maness Mattie Mrs, 166 S Bradford

VATER & HUGHES

GAINESVILLE, GA.

The Reliable Jewelers and Optometrists

100 Per Cent Values

96

GAINESVILLE, GA., [1918] DIRECTORY

- Maness Kate Erline Miss, clk Newman-Frierson McEver Co,
166 S Bradford
Maness Roy B (Effe Mae), car inspr G M Ry, 124 Grove
Mangrum Ernest (c), 105 Hill
Mangum Georgia (c), 62 College Ave
Mangum J B (Cynthia) (c), drayman, 56 College
Mangum Robert (c), 56 College
Mann W S (Martha), farmer, 15 Candler
Marlow E J (Jane), mgr 10-Cent Store, 58 Brenau Ave
Marlow Violet Miss, 58 Brenau Ave
Marlowe J R Mrs, 83 E Washington
Marlowe Nell Miss, 83 E Washington
Martin A J (Julia), carpenter, 32 West Ave
Martin Mamie Lee Miss, 32 West Ave
Martin Ben (Ada), rural mail carrier, 146 Spring
Martin C H (Rowena), farmer and councilman, 43 N Bradford
Martin Eliza Mrs, 77 Maple
Martin Henry, chauffeur, 77 Maple
Martin G W M (Claudia), farmer, 87 E Broad
Martin H T (Mary), 37 Brenau Ave
Martin J H Mrs, 58 N Green
Martin J J (Tota), trav slsmn B H Merck, 7 Grove
Martin Sarah Mrs, 7 Grove
Martin Daisy Miss, Gainesville Steam Laundry, 7 Grove
Martin L D (Larinda), driver, 89 Maple
Martin R T (Kate), barber, 69 Broad
Martin S B (Arizona), fireman G & N W Ry, 21 E Church
Martin T P Mrs, boarding house, 158 S Bradford
Martin & Glover, barber shop, 43 S Bradford
Mason Mrs, seamstress Gould Bros, 58 N Bradford
Mason Mack, 58 N Bradford
Masonic and Odd Fellows Hall, 15 W Washington, 3rd floor
Mathis Rosa Mrs, 22 Armour
Mathis John, Hetrick Mfg Co, 22 Armour
Mathis Zach (Florida), farmer, W Broad
Matthews J D (May), traveling salesman, 34 Brenau Ave
Matthews P R (Laura), attorney and court stenographer 411
Ch Com Bldg, 17 E Broad
Matthews Walter (Roberta) (c), U S A, 37 Center
Mauldin J D Dr (Frances), physician, Spring
Maxwell Emma Mrs, clk 10-Cent Store, 49 Oak

R. D. MITCHELL & SON

MEATS

Telephone No. 12

37 S. Main Street

GAINESVILLE, GA., [1918] DIRECTORY

97

- Maxwell Henrietta (c), cook, 59 College Ave
Mayes R T (Annie), blacksmith Bagwell Mfg Co, 22 Banks
McAfee Art (Mary) (c), R R laborer, 11 Collins
McAfee M L (Alice) (c), farmer, 85 Athens
McAlister C C (S A), auctioneer, 24 S Green
McArthur S E Mrs, 37 Academy
McArthur Frances, 37 Academy
McClure J M (Evelyn), undertaker, 101 W Broad
McClure Carey, U S A, 101 W Broad
McConnell H M, clk Arlington Hotel
McConnell J C (Martha H), J C McConnell Co, 33 Green
McConnell J C Co, whol dry goods and shoes, 6 W Spring
McConnell Leonard (Pauline), J C McConnell Co, 17 Sycamore
McConnell Ollie Mrs, clk Gould Bros, 116 W Broad
McConnell Mark, U S N, 116 W Broad
McConnell W R (Jane), J C McConnell Co, 24 Green St Circle
McCrary Will (Pearl) (c), Castleberry Transfer Truck, 24 Longstreet
McCree Mary (c), cook, 83 E High
McDermid O A Dr (Mamie), druggist Piedmont Drug Co, 6 Academy
McDerment Mary (Willanelle), clk Imperial Pharmacy
McDerment O P Rev (Alice), 189 Spring
McDerment Myrtle Miss, teacher New Holland School, 189 Spring
McDerment O P Jr, 189 Spring
McDonald J L (Mattie), farmer, 75 Grove
McDonald Grady, farmer, 75 Grove
McDonald Olan, barber Glover Barber Shop, 75 Grove
McDonald Howard, soda fount, 75 Grove
McDowell Hattie (c), cook, 65 College Ave
McElroy P H (Curtis), barber Lathem Bros, 12 East Ave
McEver Candler (Pearl), Newman-Fricrson-McEver Co, 56 E Broad
McEver S A Mrs, 15 Hudson
McEver Daisy Miss, stenographer B H Merck, 15 Hudson
McGhee Aurora Mrs, 106 Green St Circle
McGhee Sam (Viola) (c), auto driver, 71 Athens
McGlamery W Miss, Brenau College
McGlown D E (Lucy), overseer Gainesville Mill
McGlown Lillian
McIntyre Callie Mrs, cook, 22 Chestnut

J. H. REYNOLDS

REAL ESTATE AND LOANS

Phone 551

203 Jackson Building

98 GAINESVILLE, GA., [1918] DIRECTORY

- McIntyre Ernest, musician, 22 Chestnut
McIntyre Hubert, U S A, 22 Chestnut
McKinney D O (Mac), grocer 47 S Bradford, 131 S Maple
McKinney W E (Marie Belle), asst cashier First National Bank, 78 N Green
McKinney Mary Florence Miss, 78 N Green
McKinney Lula, 78 N Green
McKinney Adeline (e), nurse, 93 Athens
McKinney Mattie (e), 93 Athens
McKinney Roxie (e), 93 Athens
McKinney Willie Belle (e), 93 Athens
McKinney Ollie (e), U S A, 93 Athens
McKinney Hamp (e), laborer, 4 Norwood
McKinney Samuel (e), 4 Norwood
McKinney Bertie (e), 4 Norwood
McLellan Stores Co, E J Marlowe mgr, 5 S Main
McLendon S R (Etta), miller Carter Gro Co, 71 W Washington
McLester Ed (Lula) (e), laborer, 84 E High
McLester Tob (e), cook, 84 E High
McMillan J H Mrs, 123 S Main
McMillan Mattie Miss, 123 S Main
McMillan Leila Miss, clk W J & E C Palmour, 123 S Main
McMillan Ethel Miss, clk W J & E C Palmour, 123 S Main
McMurray Ben (Mattie) (e), cotton mill laborer, 17 Collins
McMurray Mary (e), cook, 139 S Maple
McWhorter Mollie (e), cook, 7 Boon
Mealor R I (Belle), pres Gainesville Iron Works, 176 S Main
Mealor W G (Polly), mgr Gainesville Iron Works, 164 S Bradford
Mealor Mildred Miss, 164 S Bradford
Mealor Theodore, 164 S Bradford
Merck B A (E A), 26 S Main
Merck B H (Ratlena), whol grocer 55 Maple, 40 Boulevard
Merck C S Mrs, 53 Pryor
Merck C W (Jessie), concrete plant 69 S Main, 151 S Bradford
Merck-Elliott-Buick Co, autos 7 N Green
Merck H N (Mary E), broker 216 Ch Com Bldg, 31 Boulevard
Merck John D (Hattie), blacksmith, 4 Hudson
Merck N E (Lillie), photographer Hunt Opera House Bldg, 25 E Church

Newman-Frierson-McEver Co.

Shoes for Men, Women and Children

GAINESVILLE, GA., [1918] DIRECTORY

99

- Merck Ophelia Miss, bkkpr Ga Ry & Power Co, 21 Spring
Merck R A (Luey), toys, bicycles and novelties, 26 S Bradford, 53 Pryor
Merck T M Mrs, 157 Spring
Merck C L (Sallie) (c), cook, 69 Race
Merck R C (c), laborer, 58 Athens
Meredith T C, traveling salesman, 22 Spring
Meriday Bessie (c), cook, 21 Center
Merlinjones Ivan M Dr, vear Episcopal Church, 66 E Washington.
Merritt A E Dr (Ida May), dentist, 45 N Pryor
Merritt Hubert, 45 N Pryor
Merritt D A (Emma), Sou Nursery Business, 165 S Bradford
Merritt James W (Zillah), asst cashier First National Bank, Academy and Green
Merritt, McClure, McAfee Co, undertakers, 17 E Spring
Merritt Minnie Miss, teacher Brenau College
Merritt Andrea (Mattie) (c), laborer, 59 College
Merritt A B (Nannie) (c), farmer 70 E Myrtle
Merritt Hannah (c), 143 Athens
Merritt R C (Ethel) (c), laborer, 41 Church
Merritt Wesley (Maud) (c), waiter, 57 Race
Merritt Willie (Mamie) (c), laborer, 37 Church
Mershon J A (Laura), supe Gainesville Pub Schls, 61 E Broad
Mettauer J F (Ida), traveling salesman, 18 S Green
Michaelis E B (Elizabeth), teacher Brenau Conservatory, 86 E Spring
Miller A M (Alice), 39 Park
Miller J D (Carrie), groeer 15-17 N Bradford, 38 N Bradford
Miller W A (Emma), wagons and harness 19 N Bradford, 131 N Green
Miller Ralph, clk W A Miller, 131 N Green
Miller Will, student, 131 N Green
Miller Haven (Sallie) (c), mechanic, 40 Race
Mills Eugene B, druggist J B George, 79 E Washington
Miney E E (Emma), American Auction Co, W Broad
Miney W L (Catherine), farmer, W Broad
Miney Emily Miss, W Broad
Miney Ernest, bookkeeper, W Broad
Miner Homer (Addye), stock dealer, 49 Oak
Miner Maxine Mrs, optometrist 6 N Main, 2 Park
Miner S E, 49 Oak

See Bagwell Mfg. Co.

for

Buggies and Wagons

100

GAINESVILLE, GA., [1918] DIRECTORY

- Mintz Queen (c), cook, 71 E Myrtle
Mitchell Byron (Mary John), market 6 S Bradford, 32 Green
Mitchell R D (Nancy A), market, 24 N Green
Mitchell Arthur, market, 24 N Green
Mitchell R D & Son, meat market, 37 S Main
Mitchell W A (Mary L), farmer, 49 Boulevard
Mitchell Mary Miss, 49 Boulevard
Mitchell Northern, U S A, 49 Boulevard
Mitchell Otis (c), laborer G M Ry, 14 G M R R Ave
Mitchell Peter (Melissa), employe Sou Ry, 73 R R Ave
Mitchell Spence (Lucy), laborer, 21 Center
Montgomery Catherine Mrs, W Broad
Montgomery Dave, grocery store cor Pine and Myrtle, 58
W Myrtle
Montgomery E M (Nora), policeman, 82 W Broad
Montgomery Hugh (Mary), clerk W M Hayes, 64 N Bradford
Montgomery Irene, 64 N Bradford
Montgomery Annie, 64 N Bradford
Montgomery Mary, 64 N Bradford
Montgomery Thos (Essie), revenue officer, 7 Grove
Montgomery Wortie Miss, teacher Gainesville Pub Schools.
Princeton Hotel
Moody Frank (c), deliveryman, 9 Grape
Moody Jean (Wilda) (c), laborer, 81 E Summitt
Moon S C (Chester), insurance, 5 E Broad
Moon Leon (c), washerwoman, 84 E High
Moon Lonnie (Beulah), laborer, 54 Fair
Mooney E A Mrs, 93 W Broad
Mooney John S, farmer, 93 W Broad
Mooney Henry (Ida), C W Merck, concrete, 98 Oak
Mooney J W A (Emma), Gainesville Cotton Mill, 159 W
Broad
Mooney Richard, blacksmith Gower Mfg Co, 159 W Broad
Mooney Owen, blacksmith Gower Mfg Co, 159 W Broad
Moore B H (May), motorman, 68 W High
Moore Ben, 68 W High
Moore C C (Zennie), contractor, 102 W Broad
Moore Jamie, bkr, 102 W Broad
Moore Dorthy, bkr, 102 W Broad
Moore Geo W (Mary), coal dealer, 30 R R Ave, agt Indian
Refining Co, 35 Gordon
Moore J B (Alice), salesman J Sacks, 23 Grove
Moore L C (Lou), contractor, 141 W Broad

Imperial Pharmacy

Quickest Delivery

TELEPHONES No. 11 and 297

GAINESVILLE, GA., [1918] DIRECTORY

101

- Moore Eva Miss, Newman, Frierson, McEver Co, 141 W Broad
Moore Watson, U S A, 141 W Broad
Moore T T (Mattie), street ear conductor Ga Ry Co, 168 S Main
Moore Ruth Miss, oper Sou Bell Tel Co, 168 S Main
Moore Ernest, Gainesville Bag and Cab Co, 168 S Main
Moore Vergil, farmer, Green St Circle
Moore David (e), laborer, 54 College Ave
More Catley (Etta) (e), laborer, 21 Hunter
Morgan Ben (e), laborer, 71 E Myrtle
Morgan G W (Beatrice) (e), baker, 84 Athens
Morgan Jesse (e), auto driver, 84 Athens
Morgan J H (Eliza), truck farmer, 92 Pine
Morgan S E, G M construction work, 92 Pine
Morgan Lester, 61 W Myrtle
Morgan Maek (e), laborer, 22 Longstreet
Morgan Mary Anne Mrs, 65 R R Ave
Morris Lula (e), cook, 134 E Summit
Morrison J C (Mittie), jeweler 24 S Bradford, 7 West Ave
Morrison J W, carpenter, 88 Grove
Morrison Ruth Miss, 88 Grove
Morrison Will, laborer cotton mill, 88 Grove
Morrison Minnie Miss, 88 Grove
Morrison Allen, laborer cotton mill, 88 Grove
Morrison Clifford, laborer cotton mill, 88 Grove
Morrison Maud Miss, elk the Fair Store, 11 E College Ave
Morrow Thomas (Beulah) (e), well digger, 69 Grove
Morton B H Mrs 136 S Main
Morton Frank, Morton Garage, 136 S Main
Morton Hoyt, Morton Garage, 136 S Main
Morton Joe (Mamie), propr Gainesville Garage & Repair Co, 191 N Green
Morton Lydia Mrs, 4 Sycamore
Morton Pressing Club, basement Ch Com Bldg
Morton J A (Matilda), pressing club, 49 College
Morton Joseph (Daisy) (e), laborer, 71 Athens
Morton Fred (e), 71 Athens
Moss C F (Emma), salesman, 49 W Spring
Moss S F Mrs, 49 W Spring
Moss W R (Grace), Hunt Plumbing Co, 49 W Spring
Mountain View Hotel, Mrs Oliver Clark, propr, 44 W Washington
Muncy W H (Martha), retired, 74 Spring

PIEDMONT DRUG CO.

Gainesville's Leading
DRUG STORE

Phone 132

Phone 393

102 GAINESVILLE, GA., [1918] DIRECTORY

Mundy Hubert (Mrs Hubert), Gainesville Bag and Cab Co,
86 W Broad
Mundy J B (Eliza), 130 W Broad
Mundy Montine Miss, teacher Gainesville Pub Schools, 130 W
Broad
Mundy Claudine Miss, 130 W Broad
Mundy A J, U S A, 130 W Broad
Munroe E M (Mary), pastor First Pres Chureh, 14 Park
Murfee Edward H Dr, prof Brenau College, 67 Spring
Murphy Nell R Miss, teacher Gainesville High School, 170 S
Main

N

Nahugh David (Mary) (e), cook Sou R R, 42 W High
Nanee A L Dr (Maggie), physician, 215 W Broad
Nanee W B (Eva), farmer, 215 W Broad
Nanee Almon, student, 215 W Broad
Neal R O Dr, physician, 4 Granite Bldg, W Spring
Neal S S Mrs, 25 E Church
Neal Clark (Amanda) (e), laborer, 32 Fair
Neal Sam (Rebecca) (e), laborer city, 33 E Church
Neese P Claude (Mary), bkr Gainesville Gro Co, Riverside
Neese Clifford, Riverside
Nelson L E Mrs, 20 Johnston
Nelson Curley (e), washerwoman, 78 E Summitt
Newell D W (Novella), supt Talullah Falls Ry, 16 Sycamore
Newman-Frierson-McEver Co, Dept Store, H M Newman pres,
15-17 S Main
Newman H M (Maggie), pres Newman-Frierson-McEver Co,
2 Rice
Newman Harvey, student, 2 Rice
Newman Ruby Miss, student, 2 Rice
Newman Nell Miss, teacher New Holland Schl, 2 Rice
Newman Guy, U S A, 2 Rice
Newman Roy, U S A, 2 Rice
Newton A P (Sarah), electrician, 94 W Washington
Newton Montine Miss, 94 W Washington
Newton Lena Miss, 94 W Washington
Newton C L (Leland), cashier Citizens Bank, 129 N Green
Newton Winnie Sue Miss, student, 129 N Green
Nix John W (Laura), 148 S Bradford

Pilgrim-Estes Furniture Co.

The Home of Fine Housefurnishings

Furniture, Rugs, Draperies, Trunks, Etc.

GAINESVILLE, GA., [1918] DIRECTORY

103

Nix Lillie Mrs, 64 R R Ave
Norman Earl (Grace), Express Co, 31 E Summitt
Norman R C Mrs, 31 E Summitt
Norman Sada Miss, 31 E Summitt
Norman T J (Daisy), Sou Express Co, 174 S Bradford
Norris W H (Luella), grocer Brewer and Norris, 153 Spring
North Georgia Lumber Co, A H Marsh mgr, 212 Ch Com Bldg

O

Odell B E Mrs, 9 Longstreet Ave
Odell Annie Bell Miss, clk Geo P Estes Co, 9 Longstreet Ave
Odell D P (Callie), clk Gould Bros, 105 W Broad
Odell Grady, Ford Motor Co, 105 W Broad
Odell F G (Bell), 99 W Broad
Odell G E (Minnie), grocer 13 N Bradford, 89 W Broad
Odell Audrey Miss, 89 W Broad
Odom D L (Doshia), minister, 44 College Ave
Ogle L E Mrs, boarding house, 150 Grove
Ogle T H (Lareenia), farmer, W Broad
Ogle Thos O (Leila), employee Sou Bel Tel Co, 27 Armour
Ogle W H (Francis), farmer, W Broad
O'Kelley Onnie (e), washerwoman, 123 E Summitt
O'Kelley Ruth (e), 123 E Summitt
O'Kelley J D (Sarah) (e), carpenter, 139 E Summitt
O'Kelley Luckie (e), 139 E Summitt
Oliver W N, atty 204 Ch Com Bldg
Oliver C (Rosa) (e), restaurant, 52 Athens
Osburn Bunch (Henrietta) (e), laborer, 69 E Myrtle
Osburn Mary (e), washerwoman, 29 E High
Osburn Tal (Gertrude) (e), laborer, 82 Chestnut
Osburn Will (e), laborer, 93 Chestnut
O'Shields A H (Ola), bldg contractor, 111 Gold
O'Shields Louella, 111 Gold
O'Shields Charlie, 111 Gold
Ottwell J C Mrs, 122 W Broad
Overton F M Miss, teacher Brenau College
Owen C D (Carrie), clk Geo P Estes Co, 9 Longstreet Ave
Owen F M, 64 R R Ave
Owen J E (Lula), bkr Pruitt-Barrett Hdwe Co, 11 Gordon Ave
Owen Ruby Miss, 11 Gordon Ave

E. T. PARKS

DEALER IN

GENERAL MERCHANDISE

EAST SIDE PUBLIC SQUARE

TELEPHONE NO. 377

GAINESVILLE, GA.

104

GAINESVILLE, GA., [1918] DIRECTORY

Owen Pearl Miss, 11 Gordon Ave
Owen J H (Anne), fertilizer salesman, W Broad
Owen T G (Parilee), Ga Mfg Co, 1 Johnston
Owen Jno R, 1 Johnston
Owen Ada Miss, 1 Johnston
Owen T S (Nora), salesman B H Merck, 150 W Broad
Owen W O (Elizabeth), guano agent, 156 W Broad
Owenby J A (Josephine), lumber, 136 Spring
Owenby Ruby Miss, student, 136 Spring
Owenby Clyde, student, 136 Spring

P

Pace Lillie Mae (c), 145½ Athens
Pace Marietta (c), 145½ Athens
Pacolet Mills, New Holland, D W Anderson, mgr
Padgett J G (Clyde), Chero-Cola Bottling Wks, 120 S Main
Palmour B T (Lillian), Palmour Hdwe Co, 72 W Washington
Palmour Maud Miss, 72 W Washington
Palmour Lillian Miss, bkr Palmour Hdwe Co, 72 W Washington
Palmour Weldon, Palmour Hdwe Co, 72 W Washington
Palmour Jones, U S A, 72 W Washington
Palmour Ben T, U S A, 72 W Washington
Palmour Dan (Incz), Palmour Hdwe Co, 20 Green
Palmour E C (Lena), W J & E C Palmour Co, 96 N Green
Palmour Hayne (Alice), pres Palmour Hdwe Co, 19 Green
Palmour Hardware Co, Hayne Palmour pres, 47-49 S Main
Palmour J E (Blanche), clk W J & E C Palmour, 46 Boulevard
Palmour Monroe, farmer, 3 Kemp
Palmour Ratliffe (Eliza), retired, 184 Spring
Palmour S B, P N Parker Warehouse, 46 Rainey
Palmour W A Dr (Alice), physician and mayor, Piedmont Bldg, 40 W Washington
Palmour E H, U S A, 40 W Washington
Palmour Totsy, U S A, 40 W Washington
Palmour W J Mrs, W J & E C Palmour Co, 45 N Green
Palmour W J & E C Co, Dept Store, 1-3 S Main
Palmour Andrew (Maud) (c), U S A, 3 Atlanta
Palmour Frank (Rosa) (c), cook, 108 Grove
Palmour Homer (Julia) (c), laborer, 40 Fair

ALLEN BROS. CO.

Tin Plate and Metal Workers

Prepared Roofing  Paints, Oils and Varnishes

Phone 86

GAINESVILLE, GA., [1918] DIRECTORY

105

- Palmour Malinda (c), cook, 67 College Ave
Palmour Andrew (c), laborer, 67 College Ave
Palmour Octabia (c), cook, 22 Atlanta
Palmour Lula (c), 22 Atlanta
Palmour George (c), laborer, 22 Atlanta
Panell T A Mrs, grocer 136 Grove, 30 W Myrtle
Parham A W (Mary), Brenau College, 42 E Broad
Parham Lida, student, 42 E Broad
Paris W L Mrs, hot lunches 245 S Main, 36 Washington
Paris Helen, student, 36 Washington
Park W H, bkr, 61 S Main
Parker Book Store, T O Parker mkr, 15 W Washington
Parker Howard (Eva), slsmn Palmour Hdwe Co, 105 N Bradford
Parker J C Mrs, Riverside
Parker L A Mrs, 150 Grove
Parker P N (Clara), Parker Warehouse, 55 Spring
Parker Pat, student, 55 Spring
Parker T O, Parker Book Store, 15 W Washington, Mt. View Hotel
Parker Warehouse Co, P N Parker propr, 28 S Bradford
Parks B H, chief fire dept, 65 Green
Parks Miss Robbie, student, 65 Green
Parks E T (Ezra) merchant 10 S Bradford, councilman, 51 E Broad
Parks Myrtle Miss, student, 51 E Broad
Parks J M (Mattie), merchant, 1 S Bradford, 82 W Washington
Parks Bennie H, student, 82 W Washington
Parks L L Mrs, 35 E Summitt
Parks Roy W (Edith), 70 W Washington
Parnell Lillie Mrs, 16 Gordon Ave
Parnell Robert, baggage clerk Sou Ry, 16 Gordon Ave
Parnell Charles, 16 Gordon Ave
Partain A G (Georgia), 20 Maple
Pash Radford (Rebecca), insurance, 9 Grove
Pass N P, laborer cotton mill, 12 Moreno
Pass Willie, 12 Moreno
Pass Joe, laborer cotton mill, 12 Moreno
Pass Hubert, laborer cotton mill, 12 Moreno
Pass Ernest, U S A, 12 Moreno
Patterson E D, Jones Marble Works, 150 Grove

PIEDMONT DRUG CO.

Gainesville's Leading

DRUG STORE

Phone 132

Phone 393

106

GAINESVILLE, GA., [1918] DIRECTORY

- Patterson Grady (Jennie), Gainesville Cotton Mill, 50 W Myrtle
Patterson J H (Adeline), gardener, 39 Johnston
Patterson Ruby, Bell Overall Co, 39 E Summitt
Patterson Wesley (Nannie), carpenter and brk lyr, 52 Pine
Patterson W G (Ola), Gainesville Cotton Mill, 45 Davis
Patterson W M (Eula), blacksmith, 97 Spring
Patterson Eli (Amanda) (c), cook, 90 E High
Patterson Howard, 90 E High
Patterson Hester (c), maid, 4 Carlton
Payne D L (Texie), employe Sou R R, 69 Chestnut
Payne H L Mrs, 20 West Ave
Payne Clifford, 20 West Ave
Payne Willie, 20 West Ave
Payne J R Dr (Ruth), vet surg 409 Ch Com Bldg, 53 W Spring
Payne Ben (Rosa) (c) laborer, Center
Payne Susie (c), waiter, 37 E High
Payne Susie (c), washervoman 54 Center
Pearce Eva F Miss, dean of Brenau College, Brenau Ave
Pearce H J Dr (Lucile), pres Brenau College, 70 Academy
Pearce T J Mrs, 68 Academy
Pearce Mrs, 90 E Spring
Pendley I T (Carrie), plumber, 34 Banks
Pennoek Herbert (Edna), florist Piedmont Green Houses, 3 Grove
Pennoek A C Mrs, 3 Grove
Perry E H (Maud), grocer, 51 Oak
Perry H E (Rebecca), grocer, rear 55 N Bradford
Perry H H (Ida), atty 16½ S Bradford, 10 Boulevard
Perry Mary Ella Miss, teacher Brenau College
Perry & Son, grocers, 31 N Main
Perry Pearl (c), laundress, 65 E Myrtle
Peterson A B (Susie), overseer Paolet Mill, Spring
Peterson Walter, Spring
Peterson E O (Emma L), carpenter, 169 Oak
Pethel Doc (Lola), carpenter, 28 West Ave
Pethel F D, lather, 133 W Broad
Pethel T N, 133 W Broad
Pethel Rayburn, 133 W Broad
Pethel J W (Eva), carpenter, 46 Banks
Pettit H D merchant New Holland, Spring
Pettit Ruth, Spring

H. T A B O R

INSURANCE

CHAMBER OF COMMERCE BUILDING

PHONE 319

GAINESVILLE, GA., [1918] DIRECTORY

107

- Petty C R (Ruth) (c), laborer, 122 Athens
Pfeffer Pauline Mrs, brick mfr, 168 Maple
Pfeffer Louise Miss, 168 Maple
Pfeffer Frances, 168 Maple
Pfeffeffer Fred, U S A, 168 Maple
Pfefferkorn O W G (Josephine), director Brenau Conserva-
tory 87 E Washington
Pfefferkorn Robt, 87 E Washington
Phillips Ada Mrs, seamstress Athens Road
Phillips B H (Sarah), carpenter foreman, 26 Sycamore
Phillips D W (Varinda), R R construction, 26 Sycamore
Phillips Mrs E J, Athens Road
Phillips William, Athens Road
Phillips H R (Mattie), carpenter, 65 R R Ave
Phillips J A (Mattie), carpenter, 38 Chestnut
Phillips Jona (Sallie) (c), laborer, 19 E High
Phillips Will (Celia) (c), laborer, 145 Athens
Phillips Henry (c), 145 Athens
Phillips Steve (c), 145 Athens
Phillips Will Jr (c), 145 Athens
Philmon D L (Minnie), furniture 27 S Main, 33 E Broad
Philmon J W (Ella), watchman Gainesville Cotton Mill, 69
Pine
Philmon Rochelle Miss, 69 Pine
Philyaw Luther (Lona), clk Jones Grocery Co, 57 W Summitt
Pickens J W (Susie), rural, mail carrier, 35 Pine
Pickens Chas L, U S A, 35 Pine
Pickens Lucile Miss, stenographer, 35 Pine
Pickens Gretchen Miss, asst bkr Geo P Estes Co, 35 Pine
Pickrell W S (Rosa), atty 412 Ch Com Bldg, 41 North
Pickrell Oscar, electrician Ga Ry & Power Co, 41 North
Piedmont Drug Co, O A McDermed mgr, 4 S Bradford
Piedmont Green Houses, J E Jackson prpr, 54 W Washington
Pierce Co, contracting and plumbing, 41-43 W Spring
Pierce Harold (Mary), plumber Jno A Pierce Co, 24 West
Pierce Jno A (Audy), contractor, 92 W Broad
Pierce Claude C (Annie), barber, 92 W Broad
Pilgrim-Estes Co, furniture, 2 E Washington
Pilgrim G E (Ethel), Pilgrim-Estes Furn Co, 73 N Bradford
Pillow L S Mrs, 71 N Green
Pinson J I (Vester), farmer, 66 Grape
Pirkle C C (Roxie), Stand Oil Filling Station, 6 Dorsey

See Bagwell Mfg. Co.

for

Auto Upholstering

108

GAINESVILLE, GA., [1918] DIRECTORY

- Pirkle Egbert, conductor Ga Ry & Power Co, 6 Dorsey
Pirkle Andrew (Rosa) (c), R R porter, 26 Center
Pirkle Nina (c), 26 Center
Pitchford J H (Ida), mgr J H Hunt's Bank, 26 Spring
Pitchford Henry, Gainesville Steam Laundry, 26 Spring
Pitchford Alice Miss, milliner, 26 Spring
Ponder O M (Eleanor), pastor St Paul M E Church, 6 East Ave
Poore Robt Woodruff Mrs, 111 E Spring
Pope N M Mrs, teacher Gainesville Pub Schools, 22 Spring
Pope Jamie, clk Hosch Bros, 22 Spring
Pope Arthur B, U S A, 22 Spring
Porter L O (Maud), clk J D Miller, 8 Rainey
Porter S A Mrs, 8 N Green
Porter Ocie Miss, 8 N Green
Porter Grace Miss, 8 N Green
Porter W J (Mary), propr Gainesville Steam Laundry, 35 Boulevard
Porter Mary Lallah, student, 35 Boulevard
Porter Mary (c), washerwoman, 7 Mill
Porter R V, 7 Mill
Porter William, tailor shop, 70 Athens
Porter William (Cora Lee) (c), tailor, 33 Hunter
Porter Jennie (c), cook, 33 Hunter
Postal Telegraph-Cable Co, G F Sholar mgr, 28 S Main
Pcstoffice, Mrs H W J Ham, postmistress, cor Green and Washington
Potter Geo W (Flossie), lineman Postal Tel Co, 122 Grove
Potts Josie Miss, dressmaker, 38 Brenau Ave
Potts Cornelia, dressmaker, 38 Brenau Ave
Powell J J Dr (Modane), dentist 3 E Washington, 46 E Washington
Powell Evie Mrs, 46 E Washington
Powell T C (Savannah), fireman Gainesville Cotton Mill, 19 Cheek
Powell Ollie Miss, 19 Cheek
Powell John, 19 Cheek
Prater E L (Hattie), contractor, 60 W Broad
Prater Belle Miss, stenographer G & N W Ry, 60 W Broad
Prater Milton, 60 W Broad
Prater J P (Louisa), policeman, 36 W Spring
Prater Sim, 36 W Spring
Prater Ora, 36 W Spring

PIERCE CO.

CONTRACTORS

PLUMBING AND HEATING

PHONE 142

GAINESVILLE, GA., [1918] DIRECTORY

109

Prater Raymond (Jessie), clk Fair Store, 138 S Main
Prater Toke (e), bell boy Arlington Hotel
Prater Will (e), cook Arlington Hotel
Prater Ralph (e), bell boy Arlington Hotel
Princeton Hotel, J A Hobbs propr, cor W Washington and
Main
Prior G H Mrs, 10 Academy
Pruitt-Barrett Hardware Co, 20-22 S Broad
Pruitt J C (Olive), pres Citizens Bank, 90 N Green
Pruitt J D (Augusta), 43 Davis
Pruitt Inez Miss, Gainesville Cotton Mill, 43 Davis
Pruitt W S (Pocahontas), blksmith Bagwell Mfg Co, 119
Grove
Pruitt Charlie (Fannie (e), laborer, 6 Jewell's Alley
Pruitt Albert (e), 6 Jewell's Alley
Pruitt Ruth (e), 6 Jewell's Alley
Pruitt Niah (Daisy) (e), laborer, 93 E High
Pruitt Leila (e), washerwoman, 41 Church
Puckett Arm (Lou), carpenter, 53 Grape
Puckett John (Ella), farmer, 54 Grape
Purvis J H, auditor G M Ry, 83 E Washington
Putman George (Mary) (e), laborer city, 37 E Church
Pyant Willie (e), 94 Athens
Pyant Eddie (e), 94 Athens

Q

Quatlebaum H C Mrs, 5 West Ave
Quatlebaum Ford, U S A, 5 West Ave
Quatlebaum Mary Nell Miss, 5 West Ave
Quillian Ed (Alice), atty 102 Ch Com Bldg, 67 Spring
Quillian Geo M (Fannie), stock dealer, 125 N Green
Quillian J W Rev (Lucy), M E minister, 12 Sycamore
Quillian R F (India), real estate 202 Ch Com Bldg, 28 Spring
Quillian W C (Georgia) (e), laborer, 14 E High

R

Rainey C H (Mina), painter, 23 Rainey
Rainey Latimer, clk Townsend Grocery, 23 Rainey
Rainey F H (Carrie), G'ville Garage, 18 Rainey
Rainey G H (Mary), carpenter, 18 Rainey

R. A. Merck

DEALER IN

BICYCLES, BICYCLE SUNDRIES, CROCKERY, ENAMELWARE
GENERAL LINE OF NOVELTIES

ALL KINDS OF REPAIRING

NO. 26 SOUTH BRADFORD STREET

110

GAINESVILLE, GA., [1918] DIRECTORY

Rainey Geo (e), painter, 96 E High
Rainey Sarah (e), washerwoman, 137 Athens
Rainey Thos (Amanda) (e), drayman, 97 E High
Ramseur W A (Dona), auditor, 62 E Washington
Ramsey W J (Susie), photographer 44 N Pryor
Ramsey John (Fannie) (e), R R laborer, 149 Athens
Ramsey Vera (e), 149 Athens
Ramsey Leonard (e), 149 Athens
Randall Sarah Miss, 49 Boulevard
Ransom J E (Lessie), Riverside
Ray G D (May), mgr Ga Mfg Co, 23 Spring
Red Cross Rooms, 1-2-3 Granite Bldg, W Spring
Red Grocery, M B Shiretzki propr, Granite Bldg, W Spring
Hedman Harriet (e), 80 E Summitt
Redman Alex (e), 80 E Summitt
Redmond J H (Elizabeth), carpenter, 29 Pine
Redmond Ellen Miss, stenographer, 29 Pine
Redmond Ola, milliner, 29 Pine
Redmond Wade W, U S A, 29 Pine
Redmond Nancy Miss, 78 Oak
Redmond W F (Bessie), carpenter, 163 W Broad
Redwine J E (Elizabeth), pres First National Bank 85 Green
Redwine John, student, 85 Green
Reed Bros, blacksmith shop, 57 S Bradford
Reed C C Bagwell Mfg Co, 15 Pine
Reed S J Mrs, 15 Pine
Reed B F, blacksmith Reed Bros, 15 Pine
Reed G C (Kate), mgr Sou Bell Tel Co, 56 N Pryor
Reed H T (Flora), lineman Postal Tel Co, 122 Grove
Reed Mary A Mrs, 121 Grove
Reed Lidia C Miss, 121 Grove
Reed Ruth Miss, teacher Gainesville Public School, 121 Grove
Reed W R (Louisa), Gainesville Cotton Mill, 104 Pine
Reed Margie Miss, 104 Pine
Reed Mattie Lou Miss, 104 Pine
Reed Emma (e), cook, 25 Eberhardt
Reed J P (Mary Ann) (e), laborer, 9 McDonald
Reed Len (Roxie) (e), cook, 20 Norwood
Reed Harry, 20 Norwood
Reed Sidney (Mary) (e), laborer, 22 Norwood
Reed Spence (Lucinda) (e), well cleaner, 86 College
Reeder Rafe (Mary) (e), laborer, 38 College Ave

If you want your Shoes Repaired THAT'S OUR BUSINESS

BARRON'S SHOE SHOP

Rear Imperial Pharmacy = Phone 148

GAINESVILLE, GA.

Shoe repairing — best material and workmanship. Special attention to mail orders

GAINESVILLE, GA., [1918] DIRECTORY

111

- Reese J M (Ida Bell), florist, 33 Davis
Reynolds J H (Kate), real estate Ch Com Bldg; 56 Brenau Ave
Reynolds Thos, U S A, 21 W College
Reynolds Theron, painter, 21 W College
Reynolds Gladys Miss, 21 W College
Reynolds Rebie Miss, clk W J & E C Palmour, 21 W College
Reynolds W B (Eunice), overseer Gainesville mill
Rhodes Graph (Ida) (c), cook R R, 77 E High
Rice Rixie Mrs, 89 W Washington
Richards W D (Marguerite), seissors shr, 18 E Summitt
Richardson A S, 9 Scotland Ave
Richardson Lou Miss, Richardson Bros, 9 Scotland Ave
Richardson Bros & Tucker, groceries, 32 W Washington
Richardson Emma Lee Miss, 167 S Main
Richardson G B (Mollie), rural mail carrier, 9 Dorsey
Richardson Albert W, rural mail carrier, 9 Dorsey
Richardson H L Mrs, 108 W Broad
Richardson, Kathleen Miss, teacher Gainesville Public Schools; 108 W Broad
Richardson Hymen, clk Pruitt-Barrett Hdwe Co, 108 W Broad
Richardson Ivan, shipping clerker Carter Gro Co, 108 W Broad
Richardson Smith, 108 W Broad
Richardson J A, retired, Arlington Hotel
Richardson John (Martha), farmer, W Broad
Richardson J H (Leila), real estate, 122 W Broad
Richardson O Mrs, clk W J & E C Palmour, 22 Spring
Richardson W L (Emma), grocer 137 W Broa, 137 W Broad
Richardson Pauline Miss, 137 W Broad
Richardson Grace Miss, 137 W Broad
Richardson Dora (c), cook, 51 Center
Rigsby J W Mrs, 8 N Green
Rigsby L E (Jessie), clk Geo P Estes Co, 27 Spring
Riley Fred (Janie), farmer, 3 Kemp
Riley Gayle (Anna), prof Brenau College, 41 Academy
Riley M M Dr, Baptist minister, 94 N Green
Riley Corinne Miss, 94 N Green
Riley Adeline (c), laborer, 76 E Summitt
Rivers Ruby Miss, Brenau College
Rivers W R (Fannie), clk W J & E C Palmour, 8 Rice
Rivers Mary Cliff Miss, student, 8 Rice
Robb James L (Georgia), principal Gainesville High School, 42 N Prior

PERRY & SON

FANCY AND HEAVY GROCERIES

Feed Stuff a Specialty

31 North Main St. Will appreciate your trade Telephone 389

112 GAINESVILLE, GA., [1918] DIRECTORY

- Roberson Annie Mrs, 16 Gordon
Roberts B F (Martha), cabinet maker J R Brice, 126 Grove
Roberts Herbert, U S A, 33 Oak
Roberts Boone, lineman Western Union, 33 Oak
Roberts Luther (Byrd), atty 307 Ch Com Bldg, 28 Green St
Circle
Roberts Morton (Junior) (c), laborer, 19 S Pryor
Robertson Claud (Mary), Gainesville Marble Works, 149 W
Broad
Roberts Mattie Bell Miss, 149 W Broad
Robertson J A T (Blanche), bkr Gould Bros, 22 Park
Robertson J E (Martha), farmer, 6 Cheek
Robertson P E B Dr (Maggie), physician Piedmont Bldg, 36
Green
Robertson Ray (Louette), farmer, Brown's Bridge Road
Robertson R R (Maggie), bkr Carter Gro Co, 39 N Pryor
Robertson Rufus, student, 39 N Pryor
Robertson T H (Annie), grand secretary I O O F of Georgia,
201 2 Ch Com Bldg, 47 N Pryor
Robertson Nell Miss, student, 47 N Pryor
Robertson T U Mrs, 6 Mott
Robertson Fred, laborer cotton mill, 6 Mott
Robertson W R (Minnie), farmer, Brown's Bridge Road
Robertson Madge Miss, teacher, Brown's Bridge Road
Robertson Gwendolyn Miss, teacher, Brown's Bridge Road
Robinson H E Mrs, 123 W Broad
Robinson Benj H, travslsmn Hosch Bros Co, 123 W Broad
Robinson M P Mrs, 78 Spring
Robinson W L (Minnie), bkr G M Ry, 17 Grove
Robinson Henry (Elsie) (c), laborer, 6 School
Robinson James (Savannah) (c), farmer, 99 Athens
Robinson Lula, 99 Athens
Robinson Jim (Ieie) (c), laborer, 25 Center
Robinson Luther (Amanda) (c), auto driver, 133 E Summitt
Robinson Trot (Julia) (c), cook, 127 E Summitt
Roebuck Luther (Sarah) (c), lbr cotton mill, Stephens Alley
Alley
Rogers Geo Arthur, teacher Brenau College
Rogers J M (Emma), fertilizer salesman Armour & Co, 40
N Bradford
Rogers John, student, 40 N Bradford
Rogers S B (Azna), dealer in fertilizer, 80 N Bradford
Rogers W H (Nannie), carpenter, 93 N Bradford

U. R. WATERMAN

Expert Tailoring for No More Cost than Ready-Made
Cleaning, Dry Cleaning, Altering, Repairing
41 So. Main Street, GAINESVILLE, GA.

We Make Ladies' Suits to Fit the Hard to Fit

GAINESVILLE, GA., [1918] DIRECTORY

113

- Roland Emma Mrs, 142 Grove
Roper Ernest H (Ettie), Gainesville Gro Co, 41 Pryor
Roper G Callie), G M Ry employee, 115 Spring
Roper Ola May Miss, 115 Spring
Roper Lillie Miss, clk at Fair Store, 115 Spring
Roper M J Mrs, 18 S Green
Roper T J Mrs, 103 W Broad
Roper W A (Sadie), real estate, loans and insurance 418 Ch
Com Bldg, 68 N Green
Roper Tom (Julia) (c), laborer, 61 Summitt
Rothstein — Rothstein Junk Co, 77 S Bradford
Rouse J F (Maggie), 46 Pine
Rouse Evie Miss, Ga Mfg Co, 46 Pine
Rouse George, 46 Pine
Rowe J W (Lee), Gainesville Cotton Mill, 109 Pine
Rowe Dallas, student, 109 Pine
Rowe Mrs, 104 S Bradford
Rowe Zadie Mrs, 41 Pine
Rowe Irene Miss, 41 Pine
Rowe Ella (c), washerwoman, 117 E High
Rowe Jim (c), laborer, 18 Whitehall
Rucker J D (Cora), employee G M Ry, 10 Rainey
Rucker A B (Martha) (c), laborer cotton mill, 137 E Myrtle
Rucker L H (Ella) (c), ins 78½ Athens, 112 E Summitt
Rucker Willis (Caroline) (c), coal dealer, 8 Kemp Alley
Rudolph C A (Lillie), J C McConnell Co, 42 N Green
Rudolph E L Mrs, 44 N Green
Rudolph James A, asst cashier Gainesville National Bank, 44
N Green
Rudolph H L Dr (Annie Lou), physician 28 E Washington,
86 N Green
Rudolph J B Dr (Erskine), physician 16½ S Bradford, 105 N
Green
Rylee J M (Chasta), cotton buyer, 171 S Main
Rylee Louise Miss, student, 171 S Main
Rylee Cedric, 171 S Main

S

- Sacks Jake (Annie), general merchandise, 14 S Bradford, 51
E Washington
Saddler Harriet (c), washerwoman, 100 E Summitt

WALTER C. HAM

**Fire, Life, Accident, Health, Liability
Plate Glass, Bonds Insurances**

GAINESVILLE, GA.

114

GAINESVILLE, GA., [1918] DIRECTORY

- Salls Grace Jean Miss, teacher Brenau College
Sanders C C Mrs, 165 S Main
Sanders Chapel (c), cor Eberhardt and High, J C Wilson,
pastor
Sanders C L B (Mattie), city electrician, 20 Gordon
Sanders M C Mrs, R R Ave
Sanders R J (Maise), vice-pres State Banking Co, 139 S Main
Sanders Vada, Athens Road
Sanders V B (Zephur), farmer, R R Ave
Sanders Dan (Hattie) (c), laborer, 8 Eberhardt
Sanders Dock (Gaddie) (c), laborer, 7 Dixie
Sanders Lewis (Jane) (c), farmer 7 G M R R Ave
Sanders Harry, 7 G M R R Ave
Sanders Maria (c), 27 E High
Sanford Francis (c), washerwoman, 21 Longstreet
Satterfield G R, Gainesville Cotton Mill, 52 West Ave
Satterfield J W (Lucinda), farmer and carpenter, 6 Armour
Sanders Charlotte Mrs, 52 Spring
Scoggins W J (Cora), gent's furnishings 105 Ch Com Bldg,
2 East Ave
Scott Chas (Mrs), 42 Park
Scott Ethel Miss, laborer cotton mill, 16 E Myrtle
Scott Jim (Emma), painter, 32 Athens
Scott Ella Mac Miss, laborer cotton mill, 32 Athens
Scott Mary (c), washerwoman, 22 E Myrtle
Seroggs B E (Mary), grocer 196 Grove, 18 Mereno
Scruggs C W (Margaret), grocer 196 Grove, 18 Mereno
Seroggs J R (Annie Mae), Pilgrim-Estes Furn Co, 84 N
Bradford
Seupine C L (Ina), employe Sou Bell Tel Co, 84 W Broad
Seupine N E Mrs, 84 W Broad
Seupine Francis Miss, stenographer J F Carter Gro Co, 84 W
Broad
Sears A N (Georgia), G M R R Shop, 32 W High
Sears Ethel Miss, 32 W High
Sears Ed, engineer G M Ry, 61 W Myrtle
Seay W F (Lucy), mgr Chero-Cola Bottling Co, 61 Spring
Sepaugh J R (Sophie), public dray, 89 Pine
Seventh Day Adventist Church, cor Pine and Longstreet Ave
Sexton J W (Martha J), carpenter, 28 W Myrtle
Sexton Delia Miss, laborer cotton mill, 28 W Myrtle
Sexton Mary E, laborer cotton mill, 28 W Myrtle

Newman-Frierson-McEver Co.

The Store That Appreciates Your Business

GAINESVILLE, GA., [1918] DIRECTORY

115

- Sexton Anna E, laborer cotton mill, 28 W Myrtle
Sexton Zada, laborer cotton mill, 28 W Myrtle
Seymour A J (Ella), trav slsmn Indian Refining Co, 95 W
Broad
Seymour Clellie Miss, clk 10-Cent Store, 95 W Broad
Seymour R T (Lenox), 40 Banks
Shackleford Henry (Lucy) (c), laborer, 121 E Summitt
Shaw W T, salesman Fair Store, Mt View Hotel
Shaw Fannie (c), washerwoman, 43 Pryor
Shaw Pierpont, 43 Pryor
Shaw Judge (Rachel) (c), farmer, 125 Athens
Shelley T H (Mildred C), retired, 17 N Green
Shelley Corinna Miss, 17 N Green
Shelton Eugene, ticket agent Sou Ry, Princeton
Shepherd Carrie (c), cook, 6 Grape
Sheridan Dave (Ruth), brick mason, 46 Rainey
Sheridan H D (Lora), brick layer, 30 Rainey
Sheridan Addie Miss, 30 Rainey
Sheridan Thomas, 30 Rainey
Sheridan J E (Anna C), 37 N Bradford
Shipwash A Mrs, washerwoman, W Washington
Shipwash Alice Miss, servant, W Washington
Shiretzki M B (Rosa), propr Red Gro, 34 Oak
Shirley J H (Sadie), carpenter, Riverside Drive
Shirley Anderson, U S A, Riverside Drive
Shockley C C (Lueinda) (c), laborer, 40 High
Shockley Florence, washerwoman, 60 E Summitt
Shockley Geo (Josie) (c), laborer, 4 Mill
Sholar G F (Annie), mgr Postal Telegraph Co, 22 Sycamore
Shore P J (Mattie), 185 Spring
Shore R F (Hattie), planter, 157 Spring
Shore Laura Miss, 157 Spring
Shubert Martha, cook, 21 Gower
Sights Jimmie (Amanda) (c), laborer, 19 Whitehall
Simmons B F (Lucy), piano salesman, 53 Green
Simmons J H, (Lillie White), prof English Brenau College,
31 N Pryor
Simmons Tom, 31 N Pryor
Simmons Henry, student, 31 N Pryor
Simmons Kate Miss, teacher, 31 N Pryor
Simmons J W W (Mollie), councilman, Simmon's Barn, 22 S
Bradford, 88 S Bradford
Simmons T J Dr, pres Brenau College, 23 Boulevard

N. C. WHITE

The Fadeless Photographer

Studio, 40 Main Street, Ground Floor

ESTABLISHED 1884

116

GAINESVILLE, GA., [1918] DIRECTORY

- Simmons W B (Mattie), 20 Simmons
Simmons Young, P O clerk, 22 Spring
Simmons Lena (c), cook, 179 E Summitt
Simmons Foster, 179 E Summitt
Simmons Sarah (c), washerwoman, 80 E Summitt
Simpson C C (Maggie), 15 Gordon
Simpson Clyne, U S A, 15 Gordan
Simpson H H (Alicie), grocer 51 Pine
Simpson J R Dr (Otie Irene), 302-4 Ch Com Bldg, Princeton
Simpson Ed (Della) (c), laborer cotton mill, 70 E High
Simpson Ida B (c), teacher, 93 E Summitt
Simpson John (c), laborer, 100 E Summitt
Sims George Judge (Mary), 71 E Broad
Sims T W (Minnie), 71 E Broad
Sims Jack (Lillie) (c), fireman, 94 Athens
Sims Mollie (c), 29 Hunter
Sims Hobert (c), 29 Hunter
Sims Dewie (c), 29 Hunter
Sims Pinkie (c), washerwoman, 46 College Ave
Sims Willie Lee, 46 College Ave
Singer Sewing Machine Co, E C Brewer mgr, 8 E Washington
Singleton M D (Mentie), produce, 48 N Bradford
Singleton & Co, produce, 19 Oak
Singleton A F (Carrie), laborer, 122 Myrtle
Singleton A S (M C) (c), laborer cotton mill, 8 School
Singleton John, laborer, 35 Carter
Singleton Beulah, laborer, 35 Center
Sisk L R (Lizzie), driver J H Hunt, R R Ave
Sisson Annie Mrs, 57 W Myrtle
Sisson E L (Mildred), garage 26 N Bradford, 87 W Broad
Slack W H (Enid), capitalist, Riverside
Slack William H (Enid), electrical engineer, Riverside
Slack Frances G, student, Riverside
Slack Chester W, student, Riverside
Slack Charles, student, Riverside
Sloan Boyd (Cassie), lawyer Ch Com Bldg, 164 N Green
Sloan W B (Angie), lawyer Ch Com Bldg, 164 N Green
Sloan W W (Collie), county road supt, 151 Spring
Small Jake (Claudie), laborer, 153 Athens
Smallwood F L S (Tiney), 52 Rainey
Smallwood Thomas (Mary), blksmith Bagwell Mfrg Co, 19
Gower

Imperial Pharmacy

Quickest Delivery

TELEPHONES No. 11 and 297

GAINESVILLE, GA., [1918] DIRECTORY

117

- Smith A E (Elmer), farmer, 42 Academy
Smith A J (Annie Lou), farmer, 44 Spring
Smith Irene Miss, teacher, 44 Spring
Smith Lillie, student, 44 Spring
Smith Montie, student, 44 Spring
Smith C E (May), deputy clerk court house, 182 W Broad
Smith C J (Ethel), Ford Motor Co, 160 W Broad
Smith Earl (Katie), employe Western Union Tel, 37 Oak
Smith Edwin A (Clifford), Gainesville Brokerage and Commission Co, 18 Green St Circle
Smith George (Alline), carpenter, 95 E Myrtle
Smith G W (Dona), motorman Ga Ry & Power Co, 24 Athens
Smith Hardeman Mrs, 86 S Bradford
Smith H B, cotton buyer, 167 S Main
Smith Nina Miss, bkr H B Smith, 167 S Main
Smith H L Mrs, 11 Armour
Smith Milton, painter, 11 Armour
Smith H L (Dott), policeman, 33 Oak
Smith I M, contractor, 155 W Broad
Smith Nina Miss, stenographer for R W Smith, 155 W Broad
Smith Roy, 155 W Broad
Smith Alice Miss, bkr Piedmont Drug Co, 155 W Broad
Smith J E (Fannie), paper hanger and painter, 22 S Green
Smith Jim (Flora), brick mason, 102 E Myrtle
Smith J J, rural mail carrier, 132 W Broad
Smith Esther Miss, stenographer, 132 W Broad
Smith Jno A (Kate), 18 Green St Circle
Smith Lottie Miss, 18 Green St Circle
Smith Walker, Gainesville Brokerage and Commission Co, 18 Green St Circle
Smith J W (Carrie), cashier First National Bank, 75 Green
Smith Ruth Miss, 75 Green
Smith Carrie Miss, student, 75 Green
Smith Maude Mrs, dressmaker, 81 Washington
Smith Gladys Miss, student, 81 Washington
Smith Clyde, clk Pilgrim-Estes Furn Co, 81 Washington
Smith M L Mrs, 7 E High
Smith Eula Miss, stenographer, 7 E High
Smith M L (Nellie May), clk Gilstrap Gro Co, 151 W Broad
Smith R (Callie), capitalist, 42 Academy
Smith R H (Mamie), fire department, 52 Banks

See Bagwell Mfg. Co.

for

Auto Painting

118

GAINESVILLE, GA., [1918] DIRECTORY

Smith Paul, 52 Banks
Smith R J Mrs, 20 E Church
Smith Julia Mrs, 20 E Church
Smith Estelle Miss, 20 E Church
Smith R O (wife), M E minister, 16 Park
Smith Nell Miss, teacher, 16 Park
Smith R W (Nannie), clk of court Hall county, 152 W Broad
Smith S G (Tiny), P O elerk, 32 Academy
Smith Sidney (Isabelle), insurance 205 Ch Com Bldg, 103 N Green
Smith T L Sr (Indiana), jeweler, 33 Athens
Smith T L (Letha), brick mason, 31 Athens
Smith Clayton, U S A, 31 Athens
Smith T M (Avie), mgr Dixie Auto Co, 7 Rice
Smith Dessie Miss, 7 Rice
Smith Howard, Dixie Auto Co, 7 Rice
Smith Vacy, flagman G M Ry, 150 Grove
Smith Vera Miss, clk Newman-Frierson-McEver Co, 19 Pine
Smith Nora Miss, clk Newman-Frierson-McEvers Co, 19 Pine
Smith Wales Mrs, 18 S Green
Smith W E (Leila Bell), Smith Groc Co 14 E Washington, 70 E Washington
Smith Horace, 70 E Washington
Smith W P Mrs, 118 W Broad
Smith Alma Miss, clk Newman-Frierson-McEver Co, 118 W Broad
Smith W S (Clara), boss weave room, Spring
Smith Alice (c), Jackson's Aley
Smith Edward (c), U S A, Jackson's Alley
Smith Geo (Pearlie) (c), laborer, Stephen's Alley
Smith George (c), Stephen's Alley
Smith Helen (c), 122 Athens
Smith Henrietta (c), washerwoman, 69 R R Ave
Smith John (Mattie) (c), laborer, 51 Church
Smith John (Josie) (c), laborer, 23 E High
Smith Lula (c), washerwoman, 78 E Summitt
Smith Mollie (c), laborer cotton mill, 2 Jewell's Alley
Smith Thomas (Dannie Mae) (c), laborer, 37 Race
Smith Windsor (Myrtle) (c), laborer, 52 Race
Soloman Lola (c), cook, 74 E Summitt
Sorrell J A (Annie Bell), overseer carding room Pacolet Mfg Co, Spring

CALL AT

THE FAIR STORE

FOR

Phone 584

Dry Goods, Millinery,
Ladies' Ready-to-Wear
Garments, Clothing,
Shoes, Hats and Gents'
Furnishings.

GAINESVILLE, GA., [1918] DIRECTORY

119

Sorrell Lizzie, clk Newman-Frierson-McEver Co, Spring
Sorrell James, clk Paolet Store, Spring
Sorrell Rebecca (c), washerwoman, 121 Athens
Sorrell Maggie, 121 Athens
Sorrell Minnie, 121 Athens
Sorrell Docton, 121 Athens
Soseby Ella Miss, servant, 93 W Broad
Southern Bell Telephone, G C Reed mgr, 4 S Green
Southern Express Co, H A Terrell, agt, 45 S Bradford
Souters Burnett (Ethel) (c), laborer, 73 College Ave
Sovey C R (Annie), mining, 13 West Ave
Spain A J (Louisa), farmer, Grape
Spain Florence Miss, Grape
Spain Mattie, Grape
Spain Herbbard, U S A, Grape
Spain Nebraska Miss, Grape
Spain Clyde (Ella), 40 Athens
Spain Ernest (Lula), brick mason, 30 Hudson
Spain Homer (Eula Mae), farmer, Grape
Spain J W R (Mary Jane), transfer and delivery, 38 Oak
Spain Mamie Lee Miss, student, 38 Oak
Spain Montine Mrs, Ga Mfg Co, 32 Athens
Spain Susie Mrs, 27 Athens
Spain W B (Savannah), groceries 50 Athens, 22 Athens
Speer Remus (Daisy) (c), laborer, 54 High
Spence Ellen Miss, Newman-Frierson-McEver Co, 52 Spring
Spence Maggie Miss, 52 Spring
Spence Jim, engineer laundry, 52 Spring
Spence R E Mrs, 236 Church
Spence Floy Miss, student, 236 Church
Spencer E A (Mary), Texas Oil Co, 121 W Broad
Spencer W G (Fannie), gardener, 92 Oak
Stallworth W C (Hortense), bkr Paolet Store, Spring
Standard Oil Service Station, cor S Green and E Spring
Standard Oil Co, yards, 6 Moreno, J A Adams, agent
Stanley P G (Bertha S), traveling saesman, 17 Green
Stanley Lewis (Nannie) (c), laborer, 40 College Ave
Stansell W D (Julia), brick mason and plasterer, 52 West Ave
Stansell Maud Miss, Gainesville Steam Laundry, 52 West Ave
Stansell Miriam Miss, Bell Overall Factory, 52 West Ave
Stansell Orline, 52 West Ave

Pilgrim-Estes Furniture Co.

Quality Home Furnishings

Pianos, Organs, Victrolas and Edison Instruments

120

GAINESVILLE, GA., [1918] DIRECTORY

- State Banking Co, T E Atkins, pres, cor Spring and Main
Staten C C (Lena), stock dealer 28 Oak, 49 W Washington
Stevens E C Mrs, 23 Spring
Stevens Nannie Lou Miss, student, 23 Spring
Stephens I L B Mrs, 1 E College Ave
Stevens P M Maj (Hattie), U S A, 24 Green
Stevens S A Mrs, 21 Banks
Stephens Anna (c), washerwoman, 72 Athens
Stephens Julia (c), 72 Athens
Stephens John (c), 72 Athens
Stephens Geo W (Emma) (c), tailor Eureka Pressing Club,
68 College Ave
Stephens Charrie V (c), 68 College Ave
Stephens Henley (c), 68 College Ave
Stephens Henry (Hattie) (c), laborer, 82 Summitt
Stewart Meat Market, 75 Grove
Stewart W H (Carrie), farmer, 81 Grove
Stewart Claude, fireman G M R R, 81 Grove
Stewman E S, 127 Grove
St. John Baptist Church, Rev H D Martin, pastor, 8 Norwood
Stone W T (Corral), mgr Star Bed and Pillow Co, 30 West
Ave
Stovall C A (Minnie), clk Newman-Frierson-McEver Co, 133
S Maple
Stovall J B, farmer, 90 W Broad
Stovall C B (Clara), bkr Chero-Cola Bottling Works, 90 W
Broad
Stovall R P (Myrtle), salesman J Sacks, 135 W Broad
Stovall Jennie (c), cook, 23 Eberhardt
Stovell Willie (c), 23 Eberhardt
Stover A M (Josie), Gainesville Cotton Mill, 50 W Myrtle
Stow-Bell & Co, undertakers, D C. Stow, mgr, 45 S Main
Stow Croffie Miss boarding house, 5 E Broad
Stow D C (Helen), mgr Stow-Bell Co, 36 E Washington
Stow J H Mrs, 5 E Broad
Stowers Delia Mrs, stenographer G M R R, 5 E Broad
St Paul M E Church, O M Ponder, pastor, Grove
St Paul M E Church (c), Rev F Bridges, pastor, 86 Summitt
Strickland D J (Thussie), tile layer, 68 W Myrtle
Strickland Ernest A (Sarah), cold drink and lunch stand 78
S Bradford, 8 Check
Strickland Gus (wife), Gainesville Cotton Mill, 61 R R Ave

R. H. BURFORD

BARBER SHOP and BATH ROOMS

ARLINGTON HOTEL 21 MAIN STREET EVERYTHING SANITARY

GAINESVILLE, GA.

GAINESVILLE, GA., [1918] DIRECTORY

121

Strickland Myrtie Miss, 61 R R Ave
Strickland H C (May), blacksmith H L Gaines, 61 Oak
Strickland J F (Lula), cor Maple and Broad, 135 Grove
Strickland N M Mrs, 142 Grove
Strickland R R (Ada), Gainesville Cotton Mill, 75 R R Ave
Strickland Timon (Sula), laborer, 51 W Myrtle
Strickland W H (Martha), 79 W Myrtle
Strickland Robert, Gainesville Cotton Mill, 79 W Myrtle
Strickland Willie (Daisy), moving picture operator, 81 Oak
Strickland Nasa Miss, 81 Oak
Strickland W W (Elizabeth), carpenter, 18 Gordon
Strickland Boyce Miss, clk Estes, 18 Gordon
Strickland George, Gainesville Midland Depot, 18 Gordon
Strickland Lois Miss, Sou Bell Tel operator, 18 Gordon
Strickland Guy (Maggie) (c), auto driver, 25 Atlanta
Strickland Hubbard (Irene) (c), waiter, 18 Atlanta
Strickland Julia (c), cook, 74 College Ave
Strickland Millie (c), maid, 16 Palmour
Strickland Ollie (Ollie) (c), whitewasher, 19 Palmour
Strickland Richard (Julia) (c), laborer, 17 Atlanta
Strickland Lee (c), 17 Atlanta
Strickland Maggie (c), 17 Atlanta
Strickland Solomon (Matilda) (c) laborer, 8 Palmour
Stringer Arthur (Pauline), Hall county convict overseer, 33½
N Bradford
Stringer Bros, confectioners, 10 E Washington
Stringer C R (Annie), 51 N Bradford
Stringer H L, Stringer's soda fount, 51 N Bradford
Stringer Dan, Stringer's soda fount, 51 N Bradford
Stringer Emily Miss, 51 N Bradford
Stringer Fay 51 N Bradford
Strond A H (Hortense), mechanic, 84 W Summitt
Strond Katie Mrs, 84 W Summitt
Suggs E K (Matida), grocer, R R Ave
Suggs Rosa Miss, R R Ave
Suggs Floyd, R R Ave
Suggs Ida Miss, R R Ave
Suggs Iah Miss, R R Ave
Sullens J R (Hattie), farmer, 155 Athens
Summer Mfg Jeweler and Optical Co, 53 S Main
Summer Wm Mrs, 15 West Ave
Summer Wm (Mamie), Gainesville Auto Co, 21 Grove

PIEDMONT DRUG CO.

Gainesville's Leading
DRUG STORE

Phone 132

Phone 393

122

GAINESVILLE, GA., [1918] DIRECTORY

Summer Moss, 21 Grove
Summer W C , 21 Grove
Summerour Geo (Cora) (c), laborer cotton mill, 70 E High
Summerour Standard (Anna) (c), butcher, 62 Fair
Summerour Ila, 62 Fair
Swindell A C (Lucile), atty 412 Ch Com Bldg, 85 N Bradford
Swinger Jim (c), cook, rear 98 N Green
Swinger Percy (Marie) (c), laborer, 8 Jewell's Alley
Swinger Susie (c), 8 Jewell's Alley.
Swinger Winnie (c), 8 Jewell's Alley
Swinger Mattie (c), 8 Jewell's Alley
Syfan T J (Lillie), trainmaster G M Ry, 46 W Washington
Syfan Lynda Miss, teacher Gainesville Public Schools, 46 W
Washington

T

Tabor Herbert (Mrs H), insurance 411 Ch Com Bldg, 18 Rice
Tangsley J R (Anne), Gainesville Cotton Mill, 61 R R Ave
Tanner Chas H (Mattie), clk Pruitt-Barrett Hdwe Co, 81 W
Washington
Tanner Rebie Miss, asst bkr Newman-Frierson-McEver Co, 81
W Washington
Tanner Lena Mrs, teacher, 15 Hudson
Tanner W C (Arvie), Gainesville Cotton Mill, 6 Cheek
Taylor Mark (Fannie), U S A, 17 Sycamore
Taylor S B, carpenter, 39 Pine
Taylor Fannie Miss, 39 Pine
Taylor Annice Miss, 39 Pine
Taylor J L, janitor court house, 39 Pine
Taylor S E (Mary Sue), cemetery sexton, 51 Banks
Taylor W H, rural mail carrier, 94 W Summitt
Taylor Jim, U S A, 94 W Summitt
Teasley Tamie (c), 97 E Summitt
Teasley Lillian (c), cook, 55 College Ave
Telford Helen Miss, 27 E Spring
Telford Mattie Mrs, Brenau College
Terrell H A (Caroline), Sou Express Co, 172 W Broad
Terrell Lillie Miss, teacher Gainesville Public Schools, 172 W
Broad
Terrell Marie, 172 W Broad
Terrell Harold, Sou Express Co, 172 W Broad

GAINESVILLE HERALD

GUY CLAYTON, Editor

All the News All the Time

Herald Building, South Main St.

GAINESVILLE, GA., [1918] DIRECTORY

123

- Terrell Thelma Miss, 172 W Broad
Terrell H E (Mary), mgr Coca-Cola Bottling Works, 162 W Broad
Terrell L E (Ruth), Son Express Co, 25 Brenau Ave
The Texas Co, E A Spencer, agt, 203 Ch Com Bldg
Thackston J B (Marie), auto salesman Merek-Elliott Co, 79 E Washington
Thomas Arthur, Gainesville Cotton Mill, 75 R R Ave
Thomas Harry (Sue), deliveryman Gainesville Ice and Fuel Co, 25 Athens
Thomas M A Mrs, 8 Cheek
Thomas Mattie E Mrs, 23 S Green
Thomas John B, clk Piedmont Drug Co, 23 S Green
Thomas Nan Miss, 23 S Green
Thomas W C (Fannie), 40 N Green
Thomas W D M (Mary), gardener, 9 Pine
Thomas Claracy (c), 6 Race
Thomas General (c), cook, 6 Race
Thomas Genie (c), cook, 6 Race
Thomas Jeff (Inez), laborer, 16 Atlanta
Thomas Will (Rosa Belle) (c), bell boy, 47 College Ave
Thomas Will (c), 33 E Church
Thomas Will (Addie) (c), laborer, 38 Center
Thompson Andrew Sr (Verona), supt farming Pacolet, Spring
Thompson Irene, Spring
Thompson Rufus, bkr Pacolet Store, Spring
Thompson Andrew Jr (Mary), bkr Pacolet Store, Spring
Thompson Babe (Adeline), 107 Spring
Thompson Howard (Hettie), U S marshal, 61 E Broad
Thompson Hubert Mrs, bkr Hardie & Son, 77 W Washington
Thompson J R Mrs, 22 Gordon
Thompson Jerry, electrician, 22 Gordon
Thompson M E Mrs, 28 Academy
Thompson Nettie Miss, milliner, 28 Academy
Thompson Jennie Miss, clerk Geo P Estes, 28 Academy
Thompson R (Martha), foreman Pacolet Mfg Co, 34 Chestnut
Thompson R O (Maggie), farmer, E Myrtle
Thompson Sarah Mrs, 69 W Washington
Thompson Delia Miss, 69 W Washington
Thompson Robt L, street car conductor, 69 W Washington
Thompson T S (Lula Mae), motorman Ga Ry & Power Co, 9 E Summitt

EUREKA TAILOR SHOP AND PRESSING CLUB

STEPHENS & KIDD, Proprietors

Have your Clothes Cleaned and Pressed while you wait. Good work on short notice.

Phone 497

Your Good Satisfaction is our Success

Phone 334

124

GAINESVILLE, GA., [1918] DIRECTORY

- Thompson V C (Lula), salesman Hodgson Fert Co, 55 W Washington
Thompson Allen (c), laborer, 39 Pryor
Thompson Jane (c), 11 Grape
Thompson Joe (Necie) (c), carpenter, 22 Palmour
Thompson John (Mattie) (c), laborer, 43 E High
Thompson Josh (Nancy) (c), laborer cotton mill, 207 Bradford
Thompson Lee (Mary Ann) (c), laborer, 140 E Myrtle
Thompson Spencer (Carrie) (c), farmer, 9 Grape
Thompson Clara Bell (c), washerwoman, 9 Grape
Thompson Susan (c), 70 Race
Thompson Will (Mary) (c), farmer, 11 Grape
Thornton Calvin (Thera) (c), laborer, 38 Fair
Thornton Moses (Hattie) (c), laborer, 15 E High
Todd Marvin, clk Princeton Hotel
Tolbert Claud, teacher Gainesville High School, 5 E Broad
Toney C E Mrs. 43 W Washington
Towery Jennie Mrs., 39 Oak
Towery James, student, 39 Oak
Towery Annie Mae Miss, bkr Red Grocery, 39 Oak
Towery Louise Miss, 39 Oak
Towns William (c), laborer, 121 E High
Townsend Grocery, The, 39 S Bardford
Townsend G W Dr (Emily), minister, 70 Academy
Townsend Vess (Leona), propr Townsend Gro Co, 23 Grove
Trantham W D Mrs, 23 Boulevard
Trap Clayton (Agness) (c), laborer, 58 Hunter
Travis P H (Matilda) (c), minister, 59 E Summitt
Travis Beatrice (c), 59 E Summitt
Travis Lillie (c), 59 E Summitt
Travis Cynthia (c), 59 E Summitt
Travis William (c), 59 E Summitt
Trinity M E Church (c), 129 E Summitt, Rev Hall, pastor
Trip L A (Caryl), supt Gainesville Cotton Mill
Trout H, conductor G M Ry, 82 W Broad
Troutman Mary Miss, stenographer, Riverside
Truelove N A Mrs, 36 Davis
Truelove Connie Miss, Gainesville Cotton Mill, 36 Davis
Truelove Birdie Miss, 36 Davis
Truslow A R (Geneva), insurance 403 Ch Com Bldg, 18 Candler

Pilgrim-Estes Furniture Co.

We furnish the Home from Cellar to Garret

Hoosier Kitchen Cabinets,
Cole's Hot Blast and Favorite Ranges

GAINESVILLE, GA., [1918] DIRECTORY

125

Truslow Virginia, 18 Candler
Tucker Harry R (Frances), clk W J & E C Palmour, 83 N
Bradford
Tucker John (Julia), overseer Gainesville Mill
Tucker Clyde
Tucker J T (Della), grocer, 111 W Washington
Tucker Lillie Miss, 111 W Washington
Tucker Luey Miss, 111 W Washington
Tueker John (Pearl) (c), laborer, 59 College Ave
Tumlin F M (Eugenia), 98 W Broad
Tumlin Ione Miss, 98 W Broad
Tumlin Garland, U S A, 98 W Broad
Tumlin Garnet G (Ella), salesman Gainesville Cotton Mill,
56 W Broad
Turk M J, carpenter, 3 Spring
Turk Joe, 31 Spring
Turk Fletcher, U S A, 31 Spring
Turner L D Mrs, 8 East Ave
Turnipseed Corrinne Pearce Mrs, teacher Brenau College, 90
E Spring
Twitty Clarence, planter, 56 Spring
Twitty J D (Alice), teacher, 10 College Ave
Twitty Lollie Bell Miss, student, 10 College Ave
Twitty P T (Susan), machinist, 25 Davis
Twitty R C, U S A, 25 Davis
Twitty Walter E, Ga Ry & Power Co, 25 Davis
Twitty Elmer, electrician, 25 Davis

U

U C T Rooms, 3d floor State Bank Bldg, 28½ S Main
Underwood J D (Fannie), county school supt, 135 Spring
Underwood Berry (Addie) (c), laborer, 39 Center
Underwood Luella (c), 39 Center
Underwood Grady (Leila) (c), pressing club, 25 Center

V

Vandiver A F (Georgia), grocer 79 S Bradford, 29 E Sum-
mitt
Vandiver A T (Minnie), Ga Mfg Co, 34 Pine
Vandiver Ola Miss, 34 Pine

GEORGE'S DRUG STORE

DEPENDABLE

DRUGS

51 — Phones — 696

126

GAINESVILLE, GA., [1918] DIRECTORY

Vandiver F M (Claudia), clk Pilgrim Furn Co, 8 Gordon
Vandiver Sarah (May) (c), cook, 48 Hunter
Vater Chas (Myrtle), Vater & Hughes, 104 W Broad
Vater & Hughes, jewelers, 3 W Washington
Veazy W B (Clara), mgr Gainesville Midland Ry, 124 S Main
Vogle E O (Gertie), electrical engineer, 28 N Main

W

Wadley Lucius (Leila) (c), minister, 16 Norwood
Walden J T (Carrie C), bkr B H Merek, 51 Boulevard
Walker G R (Myrtle), trav slsmn Standard Oil Co, 19 E
Broad
Walker Thomas (Eliza), farmer, 72 Oak
Walker W C, freight and ticket agent G M and G N W Ry
Walker W R Mrs, 32 E Broad
Walker Ettie Miss, 32 E Broad
Walker Geo (Minnie) (c), laborer, 40 Church
Walker Mary (c), laborer, 44 E High
Walker Mary (c), washerwoman, 34 Fair
Wall Kimsey (Mary), laborer G & N W Ry, 15 E Myrtle
Wallace C P (Eva), prop Gainesville Trans Co, 66 N Green
Wallace David, W Broad
Wallace Julia Miss, W Broad
Wallace Ida Miss, teacher Gainesville Public Schools, 26
Brenau Ave
Wallace Will (Pearl), 36 Academy
Wallpole J O H (Mabel), Paolet Mfg Co, Spring
Ward Henry (Mary), deputy sheriff, 155 S Maple
Ward Amanda Miss, laborer cotton mill, 155 S Maple
Ward Rachel Miss, laborer cotton mill, 155 S Maple
War Owen (Minnie), mgr Western Union Tel Co, 17 Sycamore
Waring F G, 5 E College Ave
Washington J H (Ethel), Carter Grocery Co, 8 Boulevard
Washington Fronie (c), 85 Athens
Waterman U R (Matilda), merchant tailor 41 S Main, 19
Candler
Waters J T (Lavina), merchant 12 S Bradford, 17 West Ave
Waters Effie Miss, 17 West Ave
Waters J W (Pearl), clk Gaines Store
Waters Lula Mrs, seamstress, 19 West Ave
Waters Gower, 19 West Ave

Gainesville Steam Laundry

Up-to-Date Work Done Here

62-64 South Main Street

Phone 145

GAINESVILLE, GA., [1918] DIRECTORY

127

- Waters Elie (e), 8 N Main
Watkins M P Mrs, 61 E Washington
Watkins Freeman (Mary C) (e), lbr, 118 E High
Watkins Niek (Susie) (e), trash wagon, 77 W Broad
Watson Miss, milliner Paolet Mill Store, 61 Spring
Watson O C (Leila), fireman G M R R, 96 Grove
Watson S W (Annie) (e), laborer, 75 College Ave
Watson Willie (e), 75 College Ave
Watson Charlie (e), 75 College Ave
Webb F W (Roselle), Gainesville Midland Shops, 14 Gordon
Webb J A Mrs, 180 N Green
Webb Bessie Miss, music teacher, 180 N Green
Webb Barbara Miss, 180 N Green
Webb Clarence, U S A, 180 N Green
Webb Joe A, prop Allen Bros Co, 180 N Green
Webb M W (Nan), vice-pres Citizens Bank, 56 Washington
Webb W S (Agnes), Postal Telegraph Co, 180 N Green
Webster W A (Sarah), earpenter, W Broad
Webster J J (Jannie) (e), laborer, 110 Athens
Webster Alice (e), 110 Athens
West Belle Mrs, Gainesville Cotton Mill, 79 R R Ave
West B W (Leila), deliveryman Son Express Co, 12 E Sum-
mitt
West Kate Mrs, washerwoman, 40 Oak
West Lee, 70 W Myrtle
West Lou Miss, millinery 11 W Washington, 66 W Washing-
ton
West Fannie Miss, 66 W Washington
West T W (Hattie), elk Hendrix & Lowes Furniture Co, 16
E Myrtle
West W E (Cora), farmer, 37 Davis
West Leila Miss, Gainesville Cotton Mill, 37 Davis
West John, Gainesville Cotton Mill, 37 Davis
Westbrooks A W (Lizzie) (e) drayman, 67 Summitt
Westbrooks Chas (Elmira) (e), laborer, 49 Hunter
Westbrook J C (e), 23 Gordon
Westbrooks John (India) (e), barber, 52 High
Western Union Telegraph & Cable Co, O M Ward, mgr, 38 S
Main
Westmoreland G B (Lillie), farmer, Spring
Westmoreland Nesbie, Paolet Mfg Co, Spring
Westmoreland Kate, Paolet Mfg Co, Spring

GAINESVILLE HARNESS CO.

MANUFACTURERS OF

HARNESS

JOBBERERS OF ALL KINDS OF HORSE GOODS

BUYERS OF HIDES, TALLOW AND BEESWAX

GAINESVILLE, GA.

128

GAINESVILLE, GA., [1918] DIRECTORY

- Westmoreland O (Madge), substitute mail carrier, 23 Wells
Weygandt Jno H (Mrs), teacher Brenau College
Wheeler A C (Addie), atty Ch Com Bldg, 75 Spring
Wheeler Ella Mrs, 21 W College
Wheeler G D Jr, employe Sou Bell Tel Co, 32 Moreno
Wheeler G R (Callie), brick mfr, 216 Grove
Wheeler Vivian, brick yard laborer, 216 Grove
Wheeler Mattie Mrs, W Broad
Wheeler George (Minnie) (c), public laborer, 40 E Church
Wheat S J (Lilla), conductor G & N W, 36 W Spring
Whelehel Aaron Mrs, 94 S Bradford
Whelehel Ben, 94 S Bradford
Whelehel J D (Maggie), trav slsmn Morris Fert Co, 15 Grove
Whelehel C A, 15 Grove
Whelehel Joe (Maggie), Burford Barber Shop, 21 North
Whelehel W D (Emma), ordinary Hall county, 16 S Green
Whelehel Ovid, 16 S Green
Whelehel Arthur (Ella) (c), farmer, 93 E Myrtle
Whelehel Claud (c), 93 E Myrtle
Whelehel Edgar (Virgie) (c), laborer, 10 Dixie
Whelehel E M (Julia B) (c), dentist, 95 Athens
Whelehel Fred (Katie) (c), laborer, 93 E Myrtle
Whelehel Lueinda (c), nurse, 1 Atlanta
Whelehel Luper (Ola) (c), farmer, 71 E Summitt
Wherry J W Mrs, Princeton Hotel
White A B, elk Princeton Hote
White A D Dr (Gussie), physieian 6-8 Granite Bldg, 39 Boulevard
White Louise Miss, teacher, 39 Boulevard
White Fannie Miss, student, 39 Boulevard
White Madeline Miss, student, 39 Boulevard
White D P Carrie), railway mail clerks, 37 Green
White Philip, student, 37 Green
White Frank (Genie), Gainesville Cotton Mill, 42 Davis
White Geiger (Cora), asbestos mines, 24 Armour
White Henry (Katie), Ga Ry & Power Co, 26 Oak
White H W (Blondine), farmer, 30 W Myrtle
White James H (Clarissa), Gainesville Midland R R, 47 Brenau Ave
White Mary Miss, 47 Brenau Ave
White Pearl Miss, 47 Brenau Ave
White J S (Fay), panter, 56 Spring

THE ALAMO THEATRE

MRS. CHAS. CINCILO, Owner and Manager

The Best and Most Up-to-Date Theatre in Town

Nothing but high class features shown, such as Artercraft, Paramount, Golding and Fox Special. Cooled and ventilated with Typhoon Cooling System.

GAINESVILLE, GA., [1918] DIRECTORY

129

- White J W (Rilla), farmer, 61 W Summitt
White N C, photographer 40 S Main
White H H Mrs. 87 Spring
White Mary Lou Miss, 87 Spring
White Ora Miss, Gainesville Cotton Mills, 29 Davis
White Effie Miss, 29 Davis
White Clifton, 29 Davis
White Thurmond (wife), 105 Pine
White W L (Lou), Gainesville Cotton Mill, 60 W Summitt
Whitehead L O (Frances), farmer, 37 Boulevard
Whitehead Louis E, U S A, 37 Boulevard
Whitehead M Q (Mary), Paolet Mfg Co, Spring
Whitehead Hoyle, Spring
Whitehead W J, retired, 37 Boulevard
Whitefield R A (Ludella) (c), minister, 12 Palmour
Whitmire E S (Ella), Ga Mfg Co, 36 Pine
Whitmire Lee, 36 Pine
Whitmire G T (Nevada), G M Ry Co, 130 Grove
Whitmire J H (Ruth), carpenter, 65 N Main
Whitmire J L (Zorah), P M New Holland, 150 Spring
Wilburn Harriet (c), cook, 39 Church
Wilburn Maney (c), washerwoman, 51 Center
Wilburn Mary (c), washerwoman, 11 Mill
Wilburn Frank (c), 11 Mill
Wilder Anderson (Frellie) (c), laborer, 10 Mill
Wiley Albert (Maud) (c), waiter, 12 Pamour
Willhight John (c), aborer, 16 Palmour
Williams J L (Mary), clk W J & E C Palmour Co, 8 E College Ave
Willhight John (c), laborer, 16 Palmour
Williams Wendell, clk Sou Express Co, 8 E College Ave
Williams J W B (Mattie), Gainesville Cotton Mill, 73 Pine
Williams Jessie Lee Miss, 73 Pine
Williams Nannie Mrs, dressmaker, 69 Washington
Williams Annie Miss, 69 Washington
Williams T H (Belle), 6 Simmons
Williams W S Mrs, 118 N Green
Williams Gertrude Miss, teacher, 118 N Green
Williams Andrew (c), 1 E High
Williams Asberry (Mary) (c), fireman, 4 Carlton
Williams Emma (c), washerwoman, 120 Myrtle
Williams Viola (c), washerwoman, 120 Myrtle

Jones Marble and Granite Co.

Manufacturers

Monuments, Vaults, Statuary

PHONE 382

130

GAINESVILLE, GA., [1918] DIRECTORY

Williams Eston (Willie N) (c), auto driver, 8 E High
Williams Fannie (c), washerwoman, 65 E Myrtle
Williams Nellie (c), maid, 65 E Myrtle
Williams Hattie (c), maid, 48 Hunter
Williams J L (Caroline) (c), plasterer, 15 Hunter
Williams Lizzie (c), 15 Hunter
Williams Effie (c), 15 Hunter
Williams Clyde (c), 15 Hunter
Williams Leon (c), 59 College Ave
Williams Moses (c), laborer, 19 Whitehall
Williams Oliver (Lessie) (c), mechanic, 28 Hunter
Williams Perry (Frances) (c), laborer, 18 E High
Williams Henry (c), 18 E High
Williams Henderson (c), 18 E High
Williams Rufus (Mary) (c), laborer, 72 E Summitt
Williams Walter (Georgia) (c), laborer, 53 Athens
Williamson Addie P Mrs, milliner, 71 N Green
Willford Frances Mrs, 2 Boulevard
Willford Josephine Miss, student, 2 Boulevard
Wills J K (Cora), clerk, 24 Wills
Wills Walton, U S A, 24 Wills
Wills David, 24 Wills
Wills Walter S (Mary), city live stock keeper, 72 W Myrte
Wilmont Harriet (c), cook, 39 E Church
Wilman Thato (Maggie) (c), laborer, 32 Hunter
Wilson A R, farmer, 154 Spring
Wilson A W (Ethel), civil engineer Moore Lbr Co, 57 Pryor
Wilson Eb (Kate), Sou Bell Tel employee, 28 Sycamore
Wilson E S (Arabella), insurance, 31 Academy
Wilson Fannie Mrs, 96 N Green
Wilson J D (Elise), bkr Citizens Bank, 10 Candler
Wilson M E Mrs, 55 Pine
Wilson Nancy Miss, Bell Overall Factory, 55 Pine
Wilson Georgia Miss, 55 Pine
Wilson Mary Miss, Bell Overall Factory, 55 Pine
Wilson Sam Mrs, 9 E Myrtle
Wilson Addie, 9 E Myrtle
Wilson W D (Amanda), traveling salesman, 116 W Broad
Wilson J C (Queen) (c), minister, 25 E High
Wimpey Arch (c), laborer, 111 E Summitt
Wimpy Lucinda (c), cook, 51 Church
Winburn W R (Ellen), cashier State Banking Co, 134 S Main

Pilgrim-Estes Furniture Company

Cole's Hot Blast Heaters; Saves One-Third of Your Fuel

The War Time Heater. Car Load Ready for You

CLASSIFIED

Business and Professional Department and Buyer's Guide

GAINESVILLE, GA., CITY DIRECTORY
1918

For names and residences of individuals see General Department.

AUCTION

133

BLACKSMITHS

AUCTION COMPANIES

American Auction Co, 214
Chamber Commerce Bldg

AUTOMOBILES

Dixie Auto Co, 9-11 E Spring
Gainesville Auto Co, 85-87 S
Main

Hessey Auto Co, 48 S Main
Wisdom Louis E, Fords, 10 N
Bradford

Merck-Elliot Buick Co, 7 N
Green

AUTO PAINTING AND RE- PAIRING

Bagwell Mfg Co, 85 S Bradford
Gunter J M, 9-11 E Spring

AUTO SERVICE

Clark W M, 29 S Main
Gainesville Baggage & Cab Co,
9-11 E Spring

BANKS

Citizens' Bank, 2 S Bradford
Farmers' and Merchants' Bank,
101 Chamber Commerce Bldg
First National Bank, 7 S Main
Gainesville National Bank, 32
S Bradford
Hunt's Bank, Arlington Hotel
State Banking Co, cor Spring
and Main

BARBER SHOPS AND BATHS

Burford Barber Shop, 2 S Main
Glover Will, 213 S Main
Latham Bros, 12 W Spring
LeMaster & Allen, Princeton
Hotel
Martin & Glover, 43 S Bradford
Davis Albert (c), 74 Athens

BICYCLES

Merck R A, 26 S Bradford

BLACKSMITHS

Bagwell Shops, 85 S Bradford
Gaines H L, 15 E Church

PARKER BOOK STORE

BOOKS, STATIONERY, ART MATERIAL

All kinds Pictures and Picture Frames, the latest Periodicals and
Magazines, Watches and Jewelry of all kinds. Cut Glass, Bric-a-
Brac, Tops, Musical Instruments. Picture Frames made to order

Imperial Pharmacy

Quickest Delivery

TELEPHONES No. 11 and 297

BLACKSMITHS

134

CONFECTIONERS

Patterson W M, cor Church and
S Bradford
Reed Bros, 57 S Bradford
Strickland J F, cor Maple and
Broad

BOOKSELLERS AND STA- TIONERS

Gainesville Book Co, 8 E Wash-
ington
Parker Book Store, 15 E Wash-
ington

BOTTLING WORKS

Chero-Cola Botting Co, 68 S
Main
Coco-Cola Bottling Co, 46 S
Main

BROKERS

Gainesville Brokerage and Com-
mission Co, 75 Maple
Merck H N, 216 Chamber Com-
merce Bldg
Smith H B, 36 S Main

BUILDERS' SUPPLIES

Chambers C M, 288 S Main
Gainesville Brokerage and Com-
mission Co, 75 Maple
Hunt's Planing Mill, 47 Rail-
road ave

BUILDINGS

Bailey Bldg, 15-17 S Main
Chamber of Commerce Bldg,
9-11 E Washington
Citizens' Bank Bldg, 2 S Brad-
ford
Dean Bldg, 17 W Washington
Granite Bldg, 2-4 W Spring

Hunt Opera House Bldg, 2-4-6
E Washington
Piedmont Bldg, 4 S Bradford
Rudolph Bldg, 15 W Washing-
ton

CABINET MAKERS

Brice Joe R, 67 S Main

CIGARS AND TOBACCO

Fargason S L, Cigar Stand,
Princeton Hotel
(See Druggists)

CLEANERS AND PRESSERS

Barksdale & Brown, 12 1/2 W
Broad
Eureka Pressing Club, 35 W
Spring
Morton J A, Basement Chamber
Commerce Bldg
Waterman U R, 41 S Main

CLOTHING

(See Department Stores and
General Merchandise)

COAL

Adams J A, 188 S Bradford
Gainesville Ice & Fuel Co, 44
Moreno
Moore George W, 30 Railroad
Ave

CONFECTIONERS

Cinciolo's, 10 W Spring
Gunther C F W, 32 S Main
Stringer Bros, 10 E Washington

WALTER C. HAM

Fire, Life, Accident, Health, Liability
Plate Glass, Bonds Insurances

GAINESVILLE, GA.

PIEDMONT DRUG CO.

Gainesville's Leading
DRUG STORE

Phone 132

Phone 393

CONTRACTORS

135

FLORISTS

CONTRACTORS AND BUILDERS

Pierce John A, 41-43 W Spring
Prater E L, 60 W Broad

COTTON BUYERS

Carter S B, State Bank Bldg
Parker P N, 34 W Spring
Smith H B, 36 S Main

COTTON GINS

Gainesville Ginning Co, Athens
and G & N R R

DENTISTS

Carter W J, 402 Chamber Commerce Bldg
Cooper H M, 134 Grove
Elison R L, Bailey Bldg
Ham E O, Piedmont Bldg
Harrison J L, 301-2 Chamber Commerce Bldg
Logan W L, 16 E Washington
Lloyd Clabus, 317-18 Chamber Commerce Bldg
Powell J J, 3 E Washington
Whelchel E M (c), 78 1/2 Athens

DEPARTMENT STORES

Estes George P, 17 W Washington
Fair Store, 16 W Spring
Gould Bros, 5 W Washington
Jackson D D, Granite Bldg
Newman, Frierson, McEver Co, Bailey Bldg
Palmour W J & E C Co, 1-3 S Main

DRESSMAKERS

Gilstrap Mrs Ethel, 210-11 Chamber Commerce Bldg

DRUGGISTS

(Retail)

George's Drug Store, 18 S Bradford
Imperial Pharmacy, 1 W Washington
Law DeLacy, 9 W Washington
Piedmont Drug Co, 4 S Bradford
Doyle Drug Store (c), 80 Athens

DRUGGISTS

(Wholesale)

Brown M C, 11 S Main

ELECTRICAL CONTRACTORS

Goforth Bros, 32 S Main

EXPRESS COMPANIES

Southern Express Co, 45 S Bradford

FERTILIZER

Ellis J L, 62 E Broad
Jewell-Loudermilk Fertilizer Co, 24 W Maple
Parker P N, 34 W Spring
Rogers J M, 12 1/2 S Bradford
Thompson V S, 12 1/2 S Bradford

FIVE & TEN-CENT STORES

McClellan Stores Co, 5 S Main
Merck R A, 26 S Bradford

FLORISTS

Piedmont Green Houses, 54 W Washington

ALLEN BROS. CO.

Tin Plate and Metal Workers

Prepared Roofing



Paints, Oils and Varnishes

Phone 86

Auto Tops Recovered

BY

Bagwell Manufacturing Co.

FURNITURE

136

GROCERS

FURNITURE

Hendrix & Laws, 7 W Washington
Philmon D L, 27 S Main
Pilgrim-Estes, 2 E Washington

GARAGES

Clark W M, 29 S Main
Deal Garage, 70 S Main
Dixie Auto Co, 9-11 E Spring
Gainesville Garage and Repair Co, 42 S Main
Harkey R E, 7 1/2 N Green
Hesussey Auto Co, 48 S Main
Sisson E L, 26 N Bradford
Wisdom Louis E, Ford garage, 1 N Bradford

GASOLINE AND OIL

Clark W M, 29 S Main
Deal Garage, 70 S Main
Dixie Auto Co, 9-11 E Spring
Gainesville Garage and Repair Co, 42 S Main
Hesussey Auto Co, 48 S Main
Sisson E L, 26 N Bradford
Standard Oil Co Service Station, cor S Green and E Spring
Wisdom Louis E, Ford garage, 10 N Bradford

GENERAL MERCHANDISE

Jackson D D, 2 W Spring
Lewis & Thomas, 51 Athens
Parks E T, 10 S Bradford
Parks J M, 16 S Bradford
Sacks Jake, 14 S Bradford
Waters J T, 12 S Bradford

GENTS FURNISHINGS

Scoggin, W J, 105 Chamber
Commerce Bldg
(See Dept Store)

GROCERS

Adderholdt & Kimsey, 35 S Bradford
Brewer & Norris, 41 S Bradford
Brice J H, 134 Grove
Brown Gro Co, 10 Moreno
Davidson D A H, 85 Grove
Farmers' Supply Co, 29 N Bradford
Garrett & Son, 33 S Bradford
Gilstrap W P, 51 S Main
Hardie & Son, 23 N Bradford
Harris Gro Co, Green St Circle
Hayes W M, 30 S Bradford
Holcomb W T, 19 Davis
Jarrard T N, 25 N Bradford
Jones Gro Co, 52 W Myrtle
Kimsey Gro Co, 79 Athens
Logan J R, 226 S Main
Loggins J M, 32 Pine
McKinney D O, 47 S Bradford
Miller J D, 15-13 N Bradford
Montgomery Dave, cor Pine and W Myrtle
O'Dell G E, 13 N Bradford
Panell Mrs T A, 136 Grove
Parks E T, 10 S Bradford
Perry & Son, 31 N Main
Red Grocery, Granite Bldg
Richardson Bros & Tucker, 32 E Washington
Richardson W L, 137 W Broad

Gainesville Book Company

T. S. CAMPBELL, Manager

Books, Stationery, Office Supplies, Newspapers and Magazines
SUBSCRIPTIONS TAKEN FOR PERIODICALS

PIEDMONT DRUG CO.

Gainesville's Leading
DRUG STORE

Phone 132

Phone 393

GROCERS

137

LAWYERS

Scroggs B E, 195 Grove
Simpson H H, 51 Pine
Smith W E, 14 E Washington
Spain W B, 50 Athens
Townsend Gro, 39 S Bradford
Vandiver A E, 79 S Bradford
Waters John T, 12 S Bradford
Williams T H, 8 S Bradford
Anderson Brow (c), 66 Sum-
mitt
Butler W W (c), 62 Race
Crosby J F (c), 81 Athens

GROCERS

(Wholesale)

(See Wholesale Houses)

HARDWARE

Palmour Hdw Co. whole and
retail hdw, 47-49 S Main
Pruitt-Barrett Hdw Co. whole
and retail hdw, 20-22 S Brad-
ford

HARNESS AND SADDLERY

Gainesville Harness Co, 29-31 N
Bradford
Miller W A, 19 N Bradford

HOSPITALS

Downey Hospital, 13 Sycamore

HOTELS

Arlington, 23 S Main
Mt View, 44 W Washington
Princeton, cor W Washington
and Main

ICE

Gainesville Ice and Fuel Co, 44
Moreno

INSURANCE

Dozier & Dozier, 216-17 Cham-
ber Commerce Bldg
Ham Walter C, Bailey Bldg
Kimbrough E E, Rudolph Bldg
Moon, S C, Granite Bldg
Reynolds J H, 203 Chamber
Commerce Bldg
Roper W A, 418 Chamber Com-
merce Bldg
Smith Sidney O, 205 Chamber
Commerce Bldg
Tabor H, 411 Chamber Com-
merce Bldg
Truslow A R, 403 Chamber
Commerce Bldg
Rucker L H (c), 78½ Athens

JEWELERS

Lederer George E, 6 E Wash-
ington
Morrison J C, 24 S Bradford
Summer Jewelry & Optical Co,
53 S Main
Vater & Hughes, 3 W Washing-
ton

JUNK DEALERS

Dixie Junk Co, 45 W Spring
Rothstein H, 79 S Bradford

LAUNDRIES

Gainesville Steam Laundry, 62-
64 S Main

LAWYERS

Adams J O, 103 Chamber Com-
merce Bldg
Adderholdt T L, 218 Chamber
Commerce Bldg

BYRON MITCHELL

WHOLESALE AND RETAIL DEALER IN

BEEF, MUTTON, PORK AND SAUSAGE

6 SOUTH BRADFORD STREET

TELEPHONE NO. 88

Pilgrim-Estes Furniture Company

Furniture, Stoves, Ranges, Trunks, Rugs

The Store Where Your Dollars Go a Long Ways

LAWYERS

138

MILLINERY

Charters W A, 407-8 Chamber
Commerce Bldg

Collins J G, 1-2 Citizens' Bank
Bldg

Davie C N, 316 Chamber Com-
merce Bldg

Dean H H, Dean Bldg

Gaillard B P, 314 Chamber
Commerce Bldg

Hobbs, W I, 7 Granite Bldg

Johnson Hammond, State Bank
Bldg

Johnson H V, 311 Chamber
Commerce Bldg

Johnson Wm M, 312 Chamber
Commerce Bldg

Kenyon E D, 315 Chamber
Commerce Bldg

Lance W V, 411 Chamber Com-
merce Bldg

Matthews P R, 411 Chamber
Commerce Bldg

Oliver W N, 204 Chamber Com-
merce Bldg

Perry H H, 16½ S Bradford

Pickrell W S, 412 Chamber
Commerce Bldg

Quillian Ed, 102 Chamber Com-
merce Bldg

Roberts Luther, 37 Chamber
Commerce Bldg

Sloan Boyd 306 Chamber Com-
merce Bldg

Sloan W B, 305 Chamber Com-
merce Bldg

Swindell H C, 412 Chamber
Commerce Bldg

LIVERY STABLES

Bagwell J H, cor Church and
and Maple

Hope A A & Son, 93 S Main
Hope W A, Maple

MANUFACTURERS

Cotton Mills

Gainesville Cotton Mill, Moreno
Pacolet Mills, New Holland, Ga

Brick

Pfeffer Mrs Pauline, So R R
Wheeler G R & Son, So R R

Concrete

Merck C W, 69 S Main

Clothing

Bell Overall Co, 28 N Bradford
Hetrick Mfg Co, cor W Broad
and Maple

Foundries

Gainesville Iron Works, 243 S
Main

Wagons

Bagwell Mfg Co, 85 S Bradford
Gower Wagon Factory, Gaines-
ville Midland R R Ave

MARBLE AND GRANITE

Jones Marble and Granite Co,
38-40 Railroad Ave

MEAT MARKETS

City Market, 14 W Spring
Mitchell Byron, 6 S Bradford
Mitchell R D & Son, 37 S Main
Stewart W H, 75 Grove

MILLINERY

Frazier Mrs Gertrude, 3½ S
Main

GAINESVILLE NEWS

A. S. HARDY, Editor and Proprietor

A Live, Up-to-the-Minute Newspaper

All the News of the Town and County

Newman-Frierson-McEver Co.

Better Goods at Right Prices

MILLINERY

139

PHYSICIANS

Jackson D D, Granite Bldg
Newman, Frierson, McEver Co,
15-17 S Main
West Miss Lou, 11 W Washing-
ton

MILLS

Carter Gro Co Mill, 61 Maple
Gainesville Roller Mill, cor Mill
and Eberhardt
Hardie & Son, 23 N Bradford
Hughes Corn Mill, 53 S Brad-
ford
(See Manufacturers)

NEWSPAPERS

(Local)

Gainesville Eagle, 10 N Main
Gainesville Herald, 32 S Main
Gainesville News, 38 S Main

NEWSPAPERS

(Atlanta)

Atlanta Constitution, R A Brice
agt, 9 W Washington
Atlanta Journal, S L Fargason
agt, Princeton Hotel

OIL COMPANIES

Gulf Refining Co, offices 215
Chamber Commerce Bldg;
yards 4 Moreno
Indian Refining Co, offices 30
Moreno, yards 190 S Brad-
ford
Standard Oil Co, offices 188 S
Bradford, yards 6 Moreno
Texas Refining Co., offices 203
Chamber Commerce Bldg,
yards 186 S Bradford

OPTOMETRISTS

Miner Mrs Maxine C, 6 N Main
Morrison J C, 24 S Bradford
Summer Jewelry & Optical Co,
53 S Main

PAINTS, OIL AND GLASS

Allen Bros Co, 33 W Spring
Brown M C, 11 S Main
George's Drug Store, 18 S Brad-
ford
Imperial Pharmacy, 1 W Wash-
ington
Law DeLacy, 9 W Washington

PHOTOGRAPHERS

Merck N E, Hunt Opera House
Bldg
Ramsey W J, 44 N Prior
White N C, 40 S Main

PHYSICIANS

Carter W J, 402 Chamber Com-
merce Bldg
Downey J H, Downey's Hosp
Gibbs E T, Downey's Hosp
Ham E P, Piedmont Bldg
Larrabee Chas Wm, 8 Chamber
Commerce Bldg
Maneely R O, 20 Park
Mauldin J D, Imperial Phmcy
Neal P O, 4 Granite Bldg
Palmour W A, Piedmont Bldg
Robertson P E B, Piedmont
Bldg
Rudolph H L, 28 E Washington
Rudolph J B, 16½ S Bradford
Simpson J Robert (eye, ear,
nose and throat), 302-4
Chamber Commerce Bldg
White A D, 6-8 Granite Bldg
Doyle N A (c), 80 Athens

J. M. GUNTER

High Class Auto Painting and Upholstering
AUTOMOBILES, HEARSEs, BUGGIES

Best Materials. Best Workmanship. Prompt Service. Satisfaction Guaranteed.
In connection with Dixie Auto Co.

Imperial Pharmacy

Quickest Delivery

TELEPHONES No. 11 and 297

PLUMBERS

140

SHOE MAKERS

PLUMBERS

Hunt J H Plumbing Co, 28 W Spring
Pierce John A, 41-43 W Spring

POWER COMPANIES

Gainesville Ry & Power Co
Office 12 E Washington
Plant Chattahoochee river
Station 22 Maple

PUBLISHERS

Eagle Publishing Co, 10 N Main
Gainesville News, 38 S Main
Gainesville Publishing Co, 32 S Main

RAILROADS

Gainesville and North Western
Railroad, offices 414-15-16
Chamber Commerce Bldg
Gainesville Midland R R, office
54 W Spring; shops 95 S
Grove
G M & G & N W Terminal, 54
W Spring
Southern R R Depot, south end
of Main

REAL ESTATE

Wimbrough E E, Rudolph Bldg
Quillian Robert, 102 Chamber
Commerce Bldg
Reynolds J H, 203 Chamber
Commerce Bldg
Roper W A, 418 Chamber Com-
merce Bldg

ROOFERS

Allen Bros Co, 33 W Spring
Allen C R, 21 W Washington

RESTAURANTS

Barron's Cafe, 8 W Spring
Bishop's Cafe, 81 S Main
Dooley J W, 35 S Main
Fox J H, lunch stand, 29 S
Green
Hayes W M, 30 S Bradford
Major R N, lunch stand, 213 S
Main
Paris W L Mrs, lunch stand,
245 S Main
Strickland E A, lunch stand, 78
Barksdale L B (c, 78 Athens
Barksdale Maria (c) 62 Sum-
mitt
Oliver C (c), 52 Athens

SCHOOLS AND COLLEGES

Ansted Business College, 16 1/2
S Bradford
Brenau College and Conserva-
tory, Boulevard, Academy,
Prior, Washington block
Gainesville High School, 125-
131 S Main
Gainesville Public Schools, 14-
16 Candler and 125-131 S
Main
Riverside Military Academy,
Riverside Drive

SEWING MACHINES

Singer Sewing Machine Co, 8 E
Washington
(See Hdwe and Furn Stores)

SHOE MAKERS

Adams J I, 6 S Main
Barroon L O, 8 N Bradford

N. C. WHITE

The Fadeless Photographer

Studio, 40 Main Street, Ground Floor

ESTABLISHED 1884

See Bagwell Mfg. Co.

for

Buggies and Wagons

SHOE MAKERS

141

WHOLESALE HOUSES

Bryant E (c), 56 Athens
Chamblee Shoe Hospital (c), 7
E Spring
Harvey W W, 51 S Bradford

SODA FOUNTS

Cinciolo's, 10 W Spring
Clark W M, 29 S Main
Gilstrap W P, 51 S Main
Stringer Bros, 1 E Washing-
ton

(See Druggists)

TAILORS

Waterman U R, 41 S Main
Eureka Pressing Club (c), 35
W Spring
Porter William (c), 70 Athens

TELEGRAPH COMPANIES

Postal Telegraph & Cable Co,
28 S Main
Western Union Telegraph & Ca-
ble Co, 38 S Main

TELEPHONE COMPANIES

Southern Bell Telephone Co,
cor Green and E Spring

THEATERS

Alamo Theater, 31 S Main

TINNERS AND ROOFERS

Allen Bros Co, 33 W Spring

UNDERTAKERS

Merritt McClure McAfee, 17 E
Spring
Stow Bell & Co, 45 S Main

VETERINARY SURGEONS

Payne J R, 409 Chamber Com-
merce Bldg

WAGONS

Bagwell Mfg Co, 85 S Brad-
ford
Gower Wagon Factory, G M R
R Ave
Gaines H L, 15 E Church
Miller W A, 19 N Bradford
Reed Bros, 57 S Bradford

WAGON YARDS

Hope R A, 30 Oak
Hudgins F H, 45 W Washing-
ton
Simmons J W W, 82 S Brad-
ford

WAREHOUSES

Armour Warehouse, cor Maple
and Parker
Jewell Loudermilk Warehouse,
24 W Maple
Parker Warehouse Co, 34 W
Spring and 28 S Bradford

WHOLESALE HOUSES

Druggists

Brown M C, 11 S Main

Dry Goods

Hosch Bros Co, 25-31 W Wash-
ington
McConnell J C, 6 W Spring

Grocers

Callas E, 37 S Bradford
Carter Gro Co, 61-63 Maple

CALL AT

THE FAIR STORE

FOR

Phone 584

Dry Goods, Millinery,
Ladies' Ready-to-Wear
Garments, Clothing,
Shoes, Hats and Gents'
Furnishings.

Pilgrim - Estes Furniture Co.

The Home of Fine Housefurnishings

Furniture, Rugs, Draperies, Trunks, Etc.

WHOLESALE HOUSES

142

MISCELLANEOUS

Carter J F Co Inc, cor Maple
and Church

Gainesville Gro Co, 43 S Main

Merck B H, 55 Maple

Hardware

Palmour Hdw Co, 47-49 S Main

Pruitt Barrett Hdw Co, 20-22
S Bradford

Produce

Langford B D, 31 S Bradford

Miller J D, 13-15 N Bradford

Singleton & Co, 19 Oak

Fruits and Vegetables

C A Dobbs, 39 S Main

MISCELLANEOUS

District Farm Demonstration
Office, 104 Chamber Com-
merce Bldg

Gainesville Chamber of Com-
merce, 104 Chamber of Com-
merce Bldg

Gainesville City Hall, cor Broad
and Main

Gainesville Fire Dept, Broad
and Main

Gainesville Library, 5 Granite
Bldg

Hall County Federal Board, 308
Chamber Commerce Bldg

Hall County Court House, cor
S Bradford and Broad

Hall County Jail, Maple

Internal Revenue Office, Post
Office Bldg

North Ga Lumber Co, 212
Chamber Commerce Bldg

Red Cross Rooms, 1-2-3 Granite
Bldg

U S Post Office, cor Green and
Washington

Don't be a slacker

BUY A LIBERTY BOND

and do your bit for Democracy

THE CHAMBER OF COMMERCE

Needs your help

You need its help

All Pull Together for Gainesville

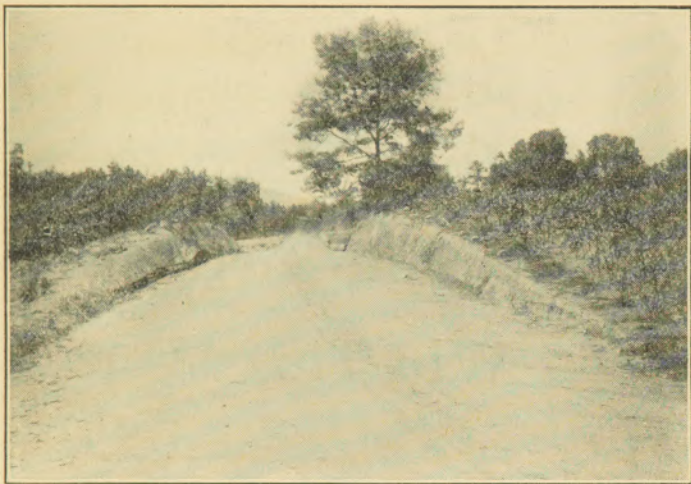

HALL-LUMPKIN HIGHWAY—HALL COUNTY

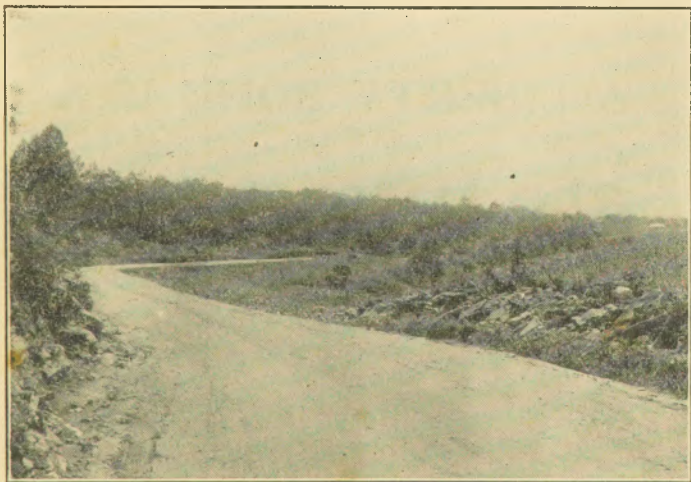

HALL-LUMPKIN HIGHWAY—HALL COUNTY

How Much
Have You Sacrificed
To Win This War?

A LIBERTY BOND IS A
Safe Investment

DO NOT FAIL TO BUY ONE

PLEDGE YOURSELF

To save and buy War Savings Stamps
to provide for those who
fight for you

What Are You Doing
To Help Win the War?

BOOST YOUR TOWN

DON'T BE A KNOCKER. SUPPORT YOUR

Chamber of Commerce

**What is your money worth to
you anyhow, if we do not
win this war?**

Pruitt-Barrett Hardware Co.

We must furnish implements to make the great crops that are necessary for winning the war. In doing this we are furnishing the best there is in the land. The **Oliver Chilled Plow** is by far the best one on the market.

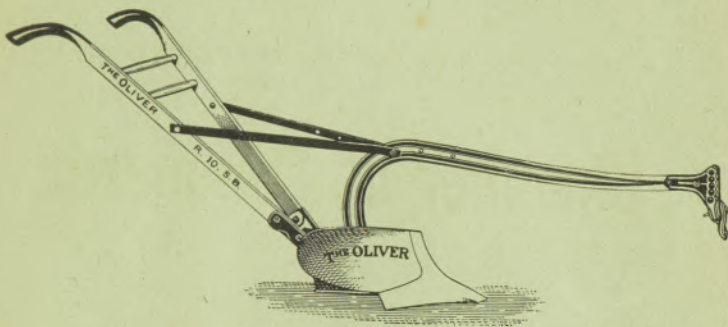

The best reason to prove this is every other manufacturer tries to make one like it, and will say "It's as good as the Oliver." Don't let any one put something else off on you, but always look for the Oliver trade mark.

We have had twelve (12) cars of these plows this year already. We always have a good stock on hand.

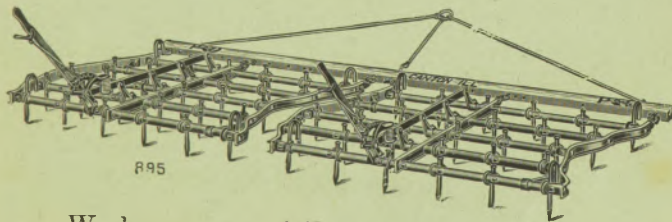

We have a car of Drag Tooth Harrows for the spring and can give you very attractive prices. Better buy now and save money, and also save worry, for it will be where you can't get them.

Yours for service,

Pruitt-Barrett Hardware Co.

BRENAU College Conservatory

The College offers a standard course leading to A. B. degree, and several special courses including domestic science, domestic art, painting, drawing, arts and crafts, secretarial courses, etc.

The Conservatory offers instruction in all branches of music leading to B. M. degree, and also special courses in all musical instruments for students who are not high school graduates.

The advantages in music are unsurpassed in America.

The School of Oratory has separate building and a very unique equipment including small theatre for practice, costume department, special library, equipment for teaching "make up" and all phases of dramatic production.

New gymnasium, swimming pool and abundant opportunity for outdoor life.

Pleasant social life encouraged by numerous clubs and seven national sororities. Patronage from thirty states.

The Brenau School for Girls, a separate institution, but adjoining the College campus, will prepare girls under sixteen years of age for college entrance.

Write for catalogue and illustrated Bulletin

Brenau Box 300

GAINESVILLE, GA.

HARKEY'S GARAGE

R. E. HARKEY, PROPRIETOR

Buick Service

Authorized Willard Service Station

Phones: Shop, 93; Residence, 588

AUTOMOBILE AND MACHINERY REPAIRS

Electric Work a Specialty
Generators and Starting Motors Rebuilt
Batteries Recharged and Rebuilt
Autogenous Welding
Vulcanizing

Full Line of Accessories, Oils and Greases
Cars Stored

7 North Green Street

GAINESVILLE, GA.

Gainesville & Northwestern Railroad

Vi

For Reference

OFFICES:

Not to be taken

Building

from this library

THE FIRST NATIONAL BANK

GAINESVILLE, GA.

Capital \$100,000.00
Surplus 50,000.00
Undivided Profits 50,000.00

OFFICERS

J. E. REDWINE, President	J. W. SMITH, Cashier
H. H. DEAN, Vice President and Attorney	J. W. MERRITT, Assistant Cashier
A. C. WHEELER, Attorney	W. E. MCKINNEY, Assistant Cashier

DIRECTORS

J. E. Redwine	J. W. Smith	A. C. Wheeler	B. H. Wheelchel	R. Banks
H. H. Dean	R. D. Mitchell	George M. Quillian	W. A. Miller	L. T. Fuller

The oldest and strongest bank in Northeast Georgia

The bank of superior service and complete facilities

The bank where all accounts, large and small, are given most careful attention

We solicit your account and invite your business

Phone 688

W. M. CLARK
AUTO SERVICE DAY AND NIGHT
REPAIR WORK A SPECIALTY

Cold Drinks, Cigars, Cigarettes and Tobacco

WE APPRECIATE YOUR PATRONAGE

Gainesville City Directory Co.



**THIS BOOK ON SALE AT
PARKER'S BOOK STORE**

HANDSOME

HQ

Chesatee Regional Library System



0 0410 0079189 1



is what you will say when you see our line of FURNITURE. Just a little more time and pains, that is all. Good furniture and a loving wife always make a home attractive. We will supply the furniture in such varied designs and finishes that you will have no difficulty in

obtaining what you want. Call and see for yourself, or Phone 128.

HENDRIX & LAWS

GAINESVILLE, GEORGIA

HARDIE & SON

DEALERS IN

HAY, GRAIN AND GROCERIES

Highest Market Price for Country Produce
First-Class Corn Mill

GAINESVILLE, GEORGIA

DOZIER & DOZIER INSURANCE

216 and 217 Second Floor Jackson Building
PHONE 689

Our Companies do the biggest business in Georgia
WHY? See us and be benefited