DECLASSIFIED E.O. 12065 SECTION 3-402/NNDG NO. 775013

GHQ/SCAP Records (RG 331, National Archives and Records Service)

Description of contents

(1) Box no. 3140

(2) Folder title/number: (6)
Procurement Requests

(3) Date: Apr. 1946 - Dec. 1946

(4) Subject:

Classification	Type of record
9035.1	a, e, i

(5) Item description and comment:
Oita

(6) Reproduction: (Yes) No

(7) Film no. Sheet no.

(Compiled by *National Diet Library*)

DECLASSIFIED E.O. 12065 SECTION 3-402/NNDG NO. 775013

Procurement Request

OITA MILITARY GOVERNMENT TEAM
APO 929

LGJ/sm

11 December 1946

SUBJECT: Confirming Demand

TO : Procurement Officer, Kokura Detachment,
Fukuoka Military Government Team, APO 929, U.S. Army.

1. Attached is a list of hotel bills on file at this office for hotel facilities of periodic patrols.

2. It is requested that a procurement demand be issued to cover these services.

LUTHER G. JONES JR,
Captain, T.C.
Procurement Officer.

DECLASSIFIED E.O. 12065 SECTION 3-402/NNDG NO. 775013

OITA MILITARY GOVERNMENT TEAM LGJ/my
APO 929

11 December 1946

AG 14.12

SUBJECT: Materials Stored at Oita Air Field.

TO: Liaison Office, Oita Prefecture.

1. This is your authority to remove supplies and equipment formerly property of the Home Ministry at Hita Arsenal now stored at the Oita Air Field. It is requested that the removal of this material be expedited.

FRED K. MAGENOT
Lt. Col. INF
Commanding

DECLASSIFIED E.O. 12065 SECTION 3-402/NNDG NO. 775013

File Procurement Requests

PROCUREMENT SECTION
FUKUOKA MIL GOVT TEAM
KOKURA DET

3 Sep '46
(DATE)

TO: Dist Mil Govt Team

ACTION & REMARKS Returned Per our Conversation

Saved to Dept Files

JOSEPH MURPHY
Capt., C.M.P
Mil Govt Officer

	Complete & return 6 signed copies to this office.
	Return completed form
	Fill out and return attached appraisal form
	For signature
	Sign and return all copies
	Action
	Indorse____copies and return
	For your information and return to_____
	Returned for more information

DECLASSIFIED E.O. 12065 SECTION 3-402/NNDG NO. 775013

7960 1204

OITA MILITARY GOVERNMENT TEAM
Oita, Kyushu, Japan
APO 929

CLA/sm

27 August 1946

SERIAL NO: 6767

SUBJECT : Procurement Request.

TO : Commanding General, 24th Infantry Division
Attention: Procurement Officer.

1. Request that attached procurement request be approved and processed.

FOR THE COMMANDING OFFICER:

J. D. FRAZEE
Captain, AUS
Executive Officer

1-Incl:
1-File No.13 Lot Next To Kaihin Hotel.

DECLASSIFIED E.O. 12065 SECTION 3-402/NNDG NO. 775013

OITA MILITARY GOVERNMENT TEAM
Oita, Kyushu, Japan
APO 929

CLA/sm

27 August 1946

SERIAL NO: 6767

SUBJECT : Procurement Request.

TO : Commanding General, 24th Infantry Division
Attention: Procurement Officer.

1. Request that attached procurement request be approved and processed.

FOR THE COMMANDING OFFICER:

J. D. FRAZER
Captain, AUS
Executive Officer

1-Incl:
1-File No.13 Lot Next To Kaihin Hotel.

DECLASSIFIED E.O. 12065 SECTION 3-402/NNDG NO. 775013

File No.13

GPA Form 1
(4-46)

PROCUREMENT DEMAND

On Imperial Japanese Government

Account Code (if applicable to all items 610 R Demand No.

(Read Instructions on Back of this Form)

Item No.	Specific Description of Items Desired	Unit	Quantity
1.	Lot next to Kaihin Hotel, 3 miles North of Beppu (previously procured by PD #HRSG-1160), to include two store houses.	Sq.Ft.	21,600
2.	Operation and Maintenance of buildings.		
3.	Improvement of land to provide athletic area and parking area. To be used as supply point for 4 BCOF rest hotels in this area, as well as additional recreational area and beach area. Ref. Map Oita No.46 Map Ref.404305 1:250,000		

(Detach Along this Line for Additional Pages)

Suggested Source: Home ministry, Oita Prefecture Oita Oita
Name Address City Prefecture

(Japanese Delivery) (~~Occ/Force/Pack/Dlv~~) Authority for Restricted Item: Not restricted
Delete One Letter Reference or Signature

Delivery Required: Immediately Ship By: (~~Air/Water/Rail/Road~~)
Calendar Date or Period Delete Three

Deliver To: Lt. Gloede, BCOF Rest Center Beppu Oita Doboy 229
Name of receiving Officer Organization Location Prefecture Phone

Requested By: Lt. Gloede, BCOF Rest Center Beppu Oita Doboy 229
Name of Requesting Officer Organization Location Prefecture Phone

Approved By:
Name of Approving Officer Staff Section HQ Prefecture Phone

Remarks and Instructions: Former military installation, returned to home ministry.

DECLASSIFIED E.O. 12065 SECTION 3-402/NNDG NO. 775013

File No.13

GPA Form 1
(4-46)

PROCUREMENT DEMAND

On Imperial Japanese Government

Account Code (if applicable to all items 610 R.... Demand No. .....

(Read Instructions on Back of this Form)

Item No.	Specific Description of Items Desired	Unit	Quantity
1.	Lot next to Kaihin Hotel, 3 miles North of Beppu (previously procured by PD #HRSC-1160), to include two store houses.	Sq.Ft.	21,600
2.	Operation and Maintenance of buildings.		
3.	Improvement of land to provide athletic area and parking area.		
4.	To be used as supply point for 4 BCOF rest hotels in this area, as well as additional recreational area and beach area.		
	Ref. Map Oita No.46 Map Ref.404305 1:250,000		

(Detach Along this Line for Additional Pages)

Suggested Source: Home ministry, Oita Prefecture Oita Oita
Name Address City Prefecture

(Japanese Delivery) (~~Occ Forces Pack Up~~) Authority for Restricted Item: Not restricted
Delete One Letter Reference or Signature

Delivery Required: Immediately
Calendar Date or Period

Ship By: (~~Air~~) (~~Navy~~) (~~Rail~~) (~~Road~~)
Delete Three

Deliver To: Lt. Gloede, BCOF Rest Center Beppu Oita Doboy 229
Name of receiving Officer Organization Location Prefecture Phone

Requested By: Lt. Gloede, BCOF Rest Center Beppu Oita Doboy 229
Name of Requesting Officer Organization Location Prefecture Phone

Approved By:
Name of Approving Officer Staff Section HQ Prefecture Phone

Remarks and Instructions: Former military installation, returned to home ministry.

DECLASSIFIED E.O. 12065 SECTION 3-402/NNDG NO. 775013

File No.13

GPA Form 1
(4-46)

PROCUREMENT DEMAND

On Imperial Japanese Government

Account Code (if applicable to all items) 610 R Demand No.

(Read Instructions on Back of this Form)

Item No.	Specific Description of Items Desired	Unit	Quantity
1.	Lot next to Kaihin Hotel, 3 miles North of Beppu (previously procured by PD /AER30-1160), to include two store houses.	Sq.Ft.	21,600
2.	Operation and Maintenance of buildings.		
3.	Improvement of land to provide athletic area and parking area.		
	To be used as supply point for 4 BCOF rest hotels in this area, as well as additional recreational area and beach area.		
	Ref. Map Oita No.46 Map Ref.404305 1:250,000		

(Detach Along this Line for Additional Pages)

Suggested Source: Home ministry, Oita Prefecture — Oita City — Oita Prefecture
(Name — Address — City — Prefecture)

(Japanese Delivery) (~~Occ Force/Pack/Dir~~) Authority for Restricted Item: Not restricted
Delete One — Letter Reference or Signature

Delivery Required: Immediately
Calendar Date or Period

Ship By: (~~Air/Navy/Army~~)
Delete Three

Deliver To: Lt. Gloede, BCOF Rest Center — Beppu — Oita — Doboy 229
Name of receiving Officer — Organization — Location — Prefecture — Phone

Requested By: Lt. Gloede, BCOF Rest Center — Beppu — Oita — Doboy 229
Name of Requesting Officer — Organization — Location — Prefecture — Phone

Approved By:
Name of Approving Officer — Staff Section — HQ — Prefecture — Phone

Remarks and Instructions: Former military installation, returned to home ministry.

DECLASSIFIED E.O. 12065 SECTION 3-402/NNDG NO. 775013

File Procurement

HEADQUARTERS
B.C.O.F. Holiday Hotels
Hakuun Sanso

16 October 1946

Subject: Request for Furnitures for B.C.O.F. Holiday Hotels

To : Umebayashi Doboku Co., Ltd.

Request that the articles listed below be furnished for the rehabilitation of the Holiday Hotels of B.C.O.F., Kaihin Hotel.

It is ordered that the same be dlivered to B.C.O.F. as soon as possible.

Round Table Set	3 pcs.
Large Round Table	1 "
Large Sofa (Mohair)	3 "
Small Sofa (")	5 "
Large Sofa (Silk Satin Damask)	4 "
Small Sofa (" " ")	11"
Small Armchair for Extras (")	4"
Bookcase	1"
Side Board	1 "
Screen	2 "
Office Desk	2 "
Dining Table	5 "
Dining Chair(Mohair)	32 "
Side Table	7 "
Round Stool (Mohair)	3 "
Revolving Chair	2 "

/S/ R. J. GLOEDE

R. J. Gloede
Lt., B.C.O.F.
Officer in Charge

This Request is covered by the P.D. No. HRSG-1160.

A Certified True Copy

Luther G. Jones Jr.

LUTHER G. JONES JR.
Captain, T.C.
OITA MIL GOVT TEAM

DECLASSIFIED E.O. 12065 SECTION 3-402/NNDG NO. 775013

HEADQUARTERS
B.C.O.F. Holiday Hotels
Hakuun Sanso

16 October 1946

Subject: Request for Furnitures for B.C.O.F. Holiday Hotels

To : Umebayashi Doboku Co., Ltd.

Request that the articles listed below be furnished for the rehabilitation of the Holiday Hotels of B.C.O.F., Kaihin Hotel.

It is ordered that the same be dlivered to B.C.O.F. as soon as possible.

Round Table Set	3 pcs.
Large Round Table	1 "
Large Sofa (Mohair)	3 "
Small Sofa (")	5 "
Large Sofa (Silk Satin Damask)	4 "
Small Sofa (" " ")	11"
Small Armchair for Extras (")	4"
Bookcase	1"
Side Board	1 "
Screen	2 "
Office Desk	2 "
Dining Table	5 "
Dining Chair(Mohair)	32 "
Side Table	7 "
Round Stool (Mohair)	3 "
Revolving Chair	2 "

/S/ R. J. GLOEDE

R. J. Gloede
Lt., B.C.O.F.
Officer in Charge

This Request is covered by the P.D. No. HRSG-1160.

A Certified True Copy

LUTHER G. JONES JR
Captain, T.C.
OITA MIL GOVT TEAM

DECLASSIFIED E.O. 12065 SECTION 3-402/NNDG NO. 775013

HEADQUARTERS
B.C.O.F. Holiday Hotels
Hakuun Sanso

16 October 1946

Subject: Request for Furnitures for B.C.O.F. Holiday Hotels

To : Umebayashi Doboku Co., Ltd.,

Request that the articles listed below be furnished for the rehabilitation of the Holiday Hotels of B.C.O.F., Kaihin Hotel.

It is ordered that the same be dlivered to B.C.O.F. as soon as possible.

Round Table Set	3 pcs.
Large Round Table	1 "
Large Sofa (Mohair)	3 "
Small Sofa (")	5 "
Large Sofa (Silk Satin Damask)	4 "
Small Sofa (" " ")	11"
Small Armchair for Extras (")	4"
Bookcase	1"
Side Board	1 "
Screen	2 "
Office Desk	2 "
Dining Table	5 "
Dining Chair(Mohair)	32 "
Side Table	7 "
Round Stool (Mohair)	3 "
Revolving Chair	2 "

/S/ R. J. GLOEDE

R. J. Gloede
Lt., B.C.O.F.
Officer in Charge

This Request is covered by the P.D. No. HRSG-1160.

A Certified True Copy

LUTHER G. JONES JR
Captain, T.C.
OITA MIL GOVT TEAM

DECLASSIFIED E.O. 12065 SECTION 3-402/NNDG NO. 775013

OITA MILITARY GOVERNMENT TEAM
Oita, Kyushu, Japan
APO 929

CLA/sm

6827

27 August 1946

SERIAL NO: 6767

SUBJECT : Procurement Request.

TO : Commanding General, 24th Infantry Division
Attention: Procurement Officer.

1. Request that attached procurement request be approved and processed.

FOR THE COMMANDING OFFICER:

J. D. FRAZEE
Captain, AUS
Executive Officer

1-Encl:
1-File No.13 Lot Next To Kaihin Hotel.

DECLASSIFIED E.O. 12065 SECTION 3-402/NNDG NO. 775013

File No.13

GPA Form 1 (4-46) PROCUREMENT DEMAND Page 1 of 1 Pages

On Imperial Japanese Government

Account Code (if applicable to all items 610 R Demand No.

(Read Instructions on Back of this Form)

Item No.	Specific Description of Items Desired	Unit	Quantity
1.	Lot next to Kaihin Hotel, 3 miles North of Beppu (previously procured by PD AMSO-1160), to include two store houses.	Sq.Ft.	21,600
2.	Operation and Maintenance of buildings.		
3.	Improvement of land to provide athletic area and parking area.		
4.	To be used as supply point for 4 BCOF rest hotels in this area, as well as additional recreational area and beach area.		
	Ref. Map Oita No.46 Map Ref.404305 1:250,000		

(Detach Along this Line for Additional Pages)

Suggested Source: Home ministry, Oita Prefecture Oita Oita
Name Address City Prefecture

(Japanese Delivery) (Air/Train/Truck/Ship) Authority for Restricted Item: Not restricted
Delete One Letter Reference or Signature

Delivery Required: Immediately Ship By: (Air/Train/Truck/Ship)
Calendar Date or Period Delete Three

Deliver To: Lt. Gloede, BCOF Rest Center Beppu Oita Dobey 229
Name of receiving Officer Organization Location Prefecture Phone

Requested By: Lt. Gloede, BCOF Rest Center Beppu Oita Dobey 229
Name of Requesting Officer Organization Location Prefecture Phone

Approved By:
Name of Approving Officer Staff Section HQ Prefecture Phone

Remarks and Instructions: Former military installation, returned to home ministry.

DECLASSIFIED E.O. 12065 SECTION 3-402/NNDG NO. 775013

OITA MILITARY GOVERNMENT TEAM
Oita, Kyushu, Japan
APO 929

CLA/sm

10 September 1946

SERIAL NO: ~~6827~~ 6877

SUBJECT : Procurement Request.

TO : Commanding General, 24th Infantry Division
Attention : Procurement Officer.

1. Request that attached procurement request be approved and processed.

FOR THE COMMANDING OFFICER:

J. D. FRAZEE
Captain, AUS
Executive Officer

1-Incl:
1-File No. ~~11 Lots surrounding Kanaiso Hotel.~~
15 Lot adjoining Takasagoya Hotel.

DECLASSIFIED E.O. 12065 SECTION 3-402/NNDG NO. 775013

File No.14

GPA Form 1 (4-46) PROCUREMENT DEMAND Page 1 of 1 Pages

On Imperial Japanese Government

Account Code (if applicable to all items 610 R Demand No.

(Read Instructions on Back of this Form)

Item No.	Specific Description of Items Desired	Unit	Quantity
1.	Vacant Lot North of Kankaiso Hotel. source Shin Kaniya 2 Chome Nagarekawa-dori, Beppu City.	sq.ft.	3085
2.	Vacant Lot East of Kankaiso Hotel	sq.ft.	2787
3.	Vacant Lot West of Kankaiso Hotel source above two lots, Kanitake Property Stock Co. So-yen Beppu City.	sq.ft.	3303
	To provide Recreation Area and parking space for above hotel also to provide service drive for supplying kitchen.		

(Detach Along this Line for Additional Pages)

Suggested Source: As above

Name Address City Prefecture

(Japanese Delivery) (Not Known) Authority for Restricted Item: Not Restricted

Delete One

Delivery Required: Upon Receipt of P.D. Letter Reference or Signature

Calendar Date or Period

Ship By: (illegible)

Delete Three

Deliver To: Capt. Von Schramm BCOF Holiday Club Beppu Oita Doboy 229

Name of receiving Officer Organization Location Prefecture Phone

Requested By: Capt. Von Schramm BCOF Holiday Club Beppu Oita Doboy 229

Name of Requesting Officer Organization Location Prefecture Phone

Approved By:

Name of Approving Officer Staff Section HQ Prefecture Phone

Remarks and Instructions: Kankaiso Hotel P.D. RHSC-1162-Cite FX67572- 7/22/45 8th Army

DECLASSIFIED E.O. 12065 SECTION 3-402/NNDG NO. 775013

OITA MILITARY GOVERNMENT TEAM
Oita, Kyushu, Japan
APO 929

CLA/em

18 September 1946

SERIAL NO: ~~6877~~ 6887

SUBJECT : Procurement Request.

TO : Commanding General, 24th Infantry Division APO 24
Attention: Procurement Officer.

1. Request that attached procurement request be ~~approved~~ Processed and ~~processed~~. forwarded to 8th Army for approval.

FOR THE COMMANDING OFFICER:

J. D. FRAZIER
Captain, AUS
Adjutant

1-Incl:
1-File No.15 Lot adjoining Takasago Hotel.

16 BCOF Restaurant in Beppu

DECLASSIFIED E.O. 12065 SECTION 3-402/NNDG NO. 775013

File No.15

GPA Form 1 (4-46) PROCUREMENT DEMAND Page 1 of 1 Pages

On Imperial Japanese Government

Account Code (if applicable to all items) GHQ Demand No.

(Read Instructions on Back of this Form)

Item No.	Specific Description of Items Desired	Unit	Quantity
1.	Vacant lots on east and north of Takenoyu Hotel, between hotel and Breakwater. (To be used for recreation area and parking area). Lot is a strip 10 ft. wide and 250 ft. long extending along breakwater.	Sq.Ft.	2500

(Detach Along this Line for Additional Pages)

Suggested Source: City of Beppu (Name) Beppu (Address) Oita (City) (Prefecture)

(Japanese Delivery) (Occ Forces Pick Up) Authority for Restricted Item: Not Restricted

Delivery Required: Immediately (Delete One / Calendar Date or Period) Letter Reference or Signature

Ship By: (Air)(Water)(Rail)(Road) (Delete Three)

Deliver To: Capt. Lancaster BOQ Holiday Club Beppu Oita Beppu 292 (Name of receiving Officer / Organization / Location / Prefecture / Phone)

Requested By: Capt. Lancaster BOQ Holiday Club Beppu Oita Beppu 292 (Name of Requesting Officer / Organization / Location / Prefecture / Phone)

Approved By: (Name of Approving Officer / Staff Section HQ / Prefecture / Phone)

Remarks and Instructions: Takenoyu Hotel Procured [illegible]

DECLASSIFIED E.O. 12065 SECTION 3-402/NNDG NO. 775013

OITA MILITARY GOVERNMENT TEAM
Oita, Kyushu, Japan
APO 929

CLA/sm

13 September 1946

SERIAL NO: 6887

SUBJECT : Procurement Request

TO : Commanding General, 24th Infantry Division, APO 24
Attention: Procurement Officer.

1. Request that attached procurement request be processed and forwarded to 8th Army for approval.

FOR THE COMMANDING OFFICER:

J. D. FRAZEE
Captain, AUS
Adjutant

1-Incl:
1-File No.16 BCOF - Restaurant in Beppu

DECLASSIFIED E.O. 12065 SECTION 3-402/NNDG NO. 775013

File No.16

GPA Form 1
(4-46)

PROCUREMENT ~~DEMAND~~ Request Page 1 of 1 Pages

On Imperial Japanese Government

Account Code (if applicable to all items 610 B. Demand No.

(Read Instructions on Back of this Form)

Item No.	Specific Description of Items Desired	Unit	Quantity
1.	Restaurant in Beppu To be used for BCOF troops visiting rest hotels in Beppu Area as snack bar, dance hall and restaurant.	Sq. Ft.	4860
2.	Rehabilitation to include Western plumbing Complete repaint job Furnishing to western style, 1st class restaurant. Linen, Silver, China etc. Repair of structure as needed.		
3.	Operation and maintenance to include complete staff.	Sq.Ft.	4860
4.	Heating	Sq.Ft.	4860

(Detach Along this Line for Additional Pages)

Suggested Source: Fumio Sato Oaza-Hachi, Oita Oita
Name Address City Prefecture

Authority for
(~~Japanese Delivery~~) (Occ Force Pick Up) Restricted Item:
Delete One Letter Reference or Signature

Delivery Required: As soon as possib
Calendar Date or Period

Ship By: ~~(Air) (Water) (Rail) (Road)~~
Delete Three

Deliver To: Lt. Cloede Bpa Oita Dobay 229
Name of receiving Officer Organization Location Prefecture Phone

Requested By: Lt. Col. A. K. Roberts Hq BCOF-G-Liaison Office Beppu Oita Dobay 229
Name of Requesting Officer Organization Location Prefecture Phone

Approved By:
Name of Approving Officer Staff Section HQ Prefecture Phone

Remarks and Instructions: 2 story, wooden Building, 4860 Sq.Ft. Floor area 1620 Sq.Ft. Land Area

DECLASSIFIED E.O. 12065 SECTION 3-402/NNDG NO. 775013

OITA MILITARY GOVERNMENT TEAM
Oita, Kyushu, Japan

LGJ/sm

APO 929
30 October 1946

SERIAL NO: 7105

SUBJECT : Procurement Request

TO : Commanding Officer, Kyushu Military Government Region,
Hq & Hq Detachment, APO 929

1. Forwarded herewith is a procurement request for processing and issuance of a procurement demand.

FOR THE COMMANDING OFFICER:

PATRICK C. MAGINNIS
Captain, INF
Adjutant

1 Incl: Procurement Request (5 copies)

DECLASSIFIED E.O. 12065 SECTION 3-402/NNDG NO. 775013

GHA Form 1
(1-46)

PROCUREMENT REQUEST
On Imperial Japanese Government

Page 1 of 1 pages

Account Code (if applicable to all items) [redacted] Demand No. _____

(Read Instructions on Back of this Form)

Item No.	Specific Description of Items Desired	Unit	Quantity
1.	[redacted]	ea	8
2.	[redacted]	ea	5

[redacted]
Desks & Chairs are dealer stocks
and items requested are authorized
by G/A tentative T/A for 11th Corps
Units in Japan, Ltr HQ AFPAC 6 Aug 1946

(Detach Along this Line for Additional Pages)

Suggested Source: [redacted] Name | Address | [redacted] City | [redacted] Prefecture

Authority for Restricted Item: [redacted]

(Consecutive Delivery) (See Force Pick Up) Delete One

Letter Reference or Signature Symbol

Delivery Required: 15 November 1946
Calendar Date or Period

By: [redacted] (Read) Delete Three

Deliver To: 2nd Lt. O. B. [redacted] GHA HQ. CO/T TEAM Chiba, Chiba, Japan
Name of receiving Officer | Organization | Location | Prefecture | Phone

Requested By: 2d. Col. F. L. [redacted] GHA HQ. CO/T TEAM Chiba, Chiba, Japan
Name of Requesting Officer | Organization | Location | Prefecture | Phone

Approved By: _____
Name of Approving Officer | Staff Section | Prefecture | Phone

Remarks and Instructions: _____

DECLASSIFIED E.O. 12065 SECTION 3-402/NNDG NO. 775013

GPA Form 1
(4-46)

PROCUREMENT REQUEST
On Imperial Japanese Government

Page 1 of 1 pages

Account Code (if applicable to all items: _____ Demand No. _____

(Read Instructions on Back of this Form)

Item No.	Specific Description of Items Desired	Unit	Quantity
1.	Room, Cold Storage For storage of perishable subsistence and medical supplies. Grid Coordinates 655-1125 Sheet 46 Map of Central Japan 1/250,000	cuft.	4419

(Detach Along this Line for Additional Pages)

Suggested Source: Nippon Cold Storage Co. Ltd., No.365 Ikushi-Machi, Oita, Oita
Name Address City Prefecture

Authority for
~~(Japanese Delivery)~~(Occ Force Pick Up) Restricted Item: Not Restricted
Delete One

Delivery Required: 27 May 1946
Calendar Date or Period

Letter Reference or Signature Snip By: ~~(Navy)(Army)(Joint)~~
Delete Three

Deliver To: O.H. NICHOLS 1st Lt. AC Oita M. G. Team Oita M. G.
Name of receiving Officer Organization Location Prefecture Phone

Requested By: FRED K MAGENOT Lt. Col INF Oita M. G. Team Oita M. G.
Name of Requesting Officer Organization Location Prefecture Phone

Approved By: _____
Name of Approving Officer Staff Section HQ Prefecture Phone

Remarks and Instructions: This is a Request for a confirming Demand

DECLASSIFIED E.O. 12065 SECTION 3-402/NNDG NO. 775013

OITA MILITARY GOVERNMENT TEAM
Oita, Kyushu, Japan

AJJ/sm

APO 929
21 October 1946

Serial No: 7072

Subject : Request for Confirming Procurement Demand.

To : Commanding General 24th Infantry Division
APO 24

Through : Commanding Officer, Kyushu Military Government Region
Hq & Hq Detachment, APO 929

1. Forwarded herewith is a procurement request for one room of the Nippon Cold Storage Co. Ltd.

2. This storage space has been in use since 27 May 1946 without any formal authority. Preliminary investigation reveals that only the verbal orders of 2nd Lt. Carrol L. Allen, former Procurement Officer of this Team, was used to procure this facility.

3. Since this storage space is still required by this Team it is requested that a confirming demand be issued retroactive to 27 May 1946.

FOR THE COMMANDING OFFICER:

PATRICK G. MACINNIS
Captain, AGD
Adjutant

1-Incls
Procurement Request (4 copies)

DECLASSIFIED E.O. 12065 SECTION 3-402/NNDG NO. 775013

GHA Form 1
(1-46)

PROCUREMENT REQUEST
On Imperial Japanese Government

Page 1 of 1 pages

Account Code (if applicable to all items) Demand No.

(Read Instructions on Back of this Form)

Item No.	Specific Description of Items Desired	Unit	Quantity
1.	Contractor to furnish supplies and services to install Flag Pole at Mil. Govt Hq. Building (this building was former Army and Navy Property and was not made the subject of a Procurement Demand) Maintenance of this Building is performed on FKKH-367	Job	1

(Detach Along this Line for Additional Pages)

Suggested Source: Oita Doken Co. Ltd., (Name) Oita (Address) Oita (City) Oita (Prefecture)

Authority for (Japanese Delivery) (~~Occ Forms Pick Up~~) Restricted Item: Not Restricted

Delivery Required: 15 November 1946 (Calendar Date or Period) — Delete One

Letter Reference or Signature Ship By: (~~Air~~)(~~Water~~)(~~Rail~~)(Road) — Delete Three

Deliver To: O. H. NICHELS 1st Lt. A.C. (Name of receiving Officer) Oita M. G. Team (Organization) Oita, Oita (Location) M. G. (Prefecture) (Phone)

Requested By: FRED K. MAGENOT Lt. Col. INF (Name of Requesting Officer) Oita, M. G. Team (Organization) Oita, Oita (Location) M. G. (Prefecture) (Phone)

Approved By: (Name of Approving Officer) (Staff Section) HQ (Prefecture) (Phone)

Remarks and Instructions: 3 copies Plans attached

DECLASSIFIED E.O. 12065 SECTION 3-402/NNDG NO. 775013

OITA MILITARY GOVERNMENT TEAM
Oita, Kyushu, Japan

LGJ/sm

APO 929
19 October 1946

Serial No: 7066

Subject : Procurement Request

To : Commanding Officer, Kyushu Military Government Region
Hq & Hq Detachment, APO 929

1. Forwarded herewith is a Procurement Request for services and construction desired by this Team. It is requested that request be processed and Procurement Demand issued.

FOR THE COMMANDING OFFICER:

PATRICK C. MACINNIS
Captain, INF
Adjutant

1 Incl:
Procurement Request W/Plans

DECLASSIFIED E.O. 12065 SECTION 3-402/NNDG NO. 775013

FLAG POLE

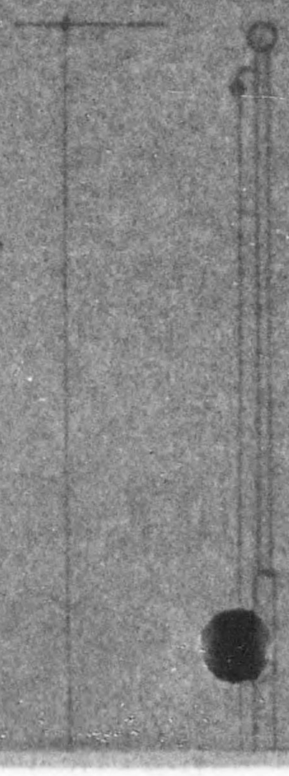

Plan

DECLASSIFIED E.O. 12065 SECTION 3-402/NNDG NO. 775013

FLAG POLE

Plan

DECLASSIFIED E.O. 12065 SECTION 3-402/NNDG NO. 775013

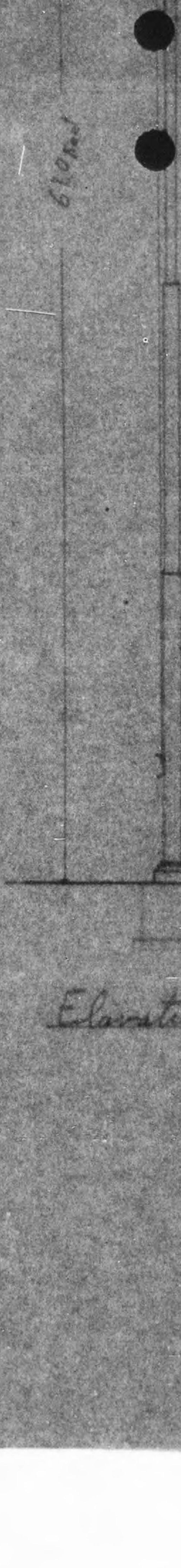

Elevation Sc. 1/100

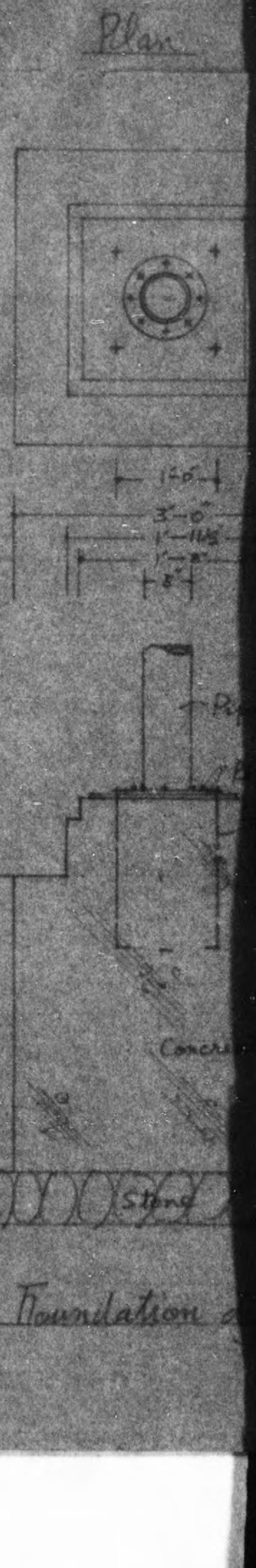

Foundation d

DECLASSIFIED E.O. 12065 SECTION 3-402/NNDG NO. 775013

Plan

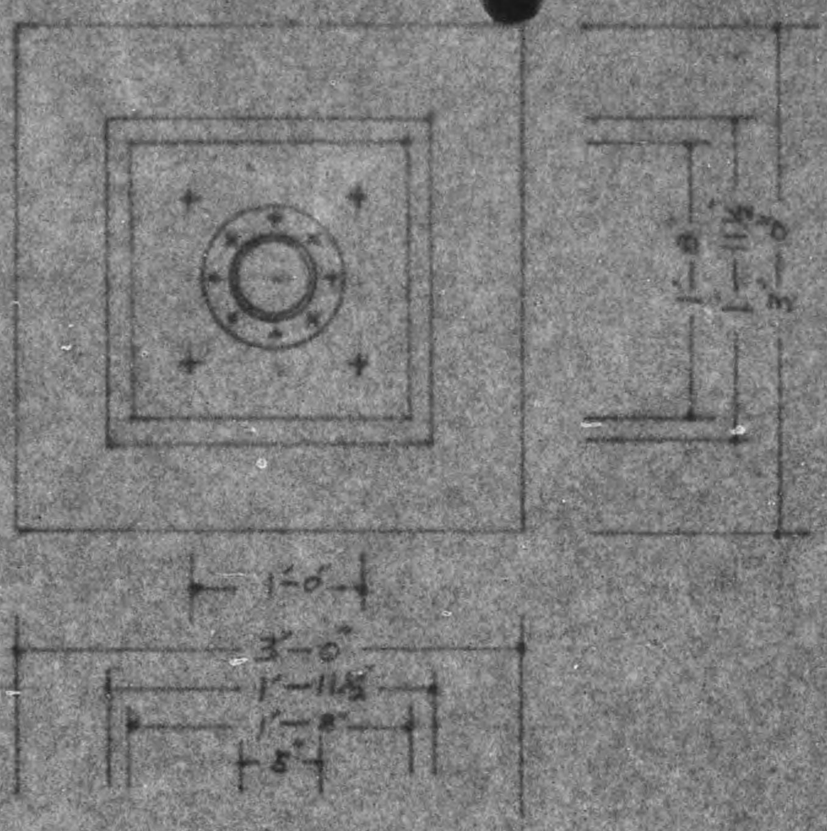

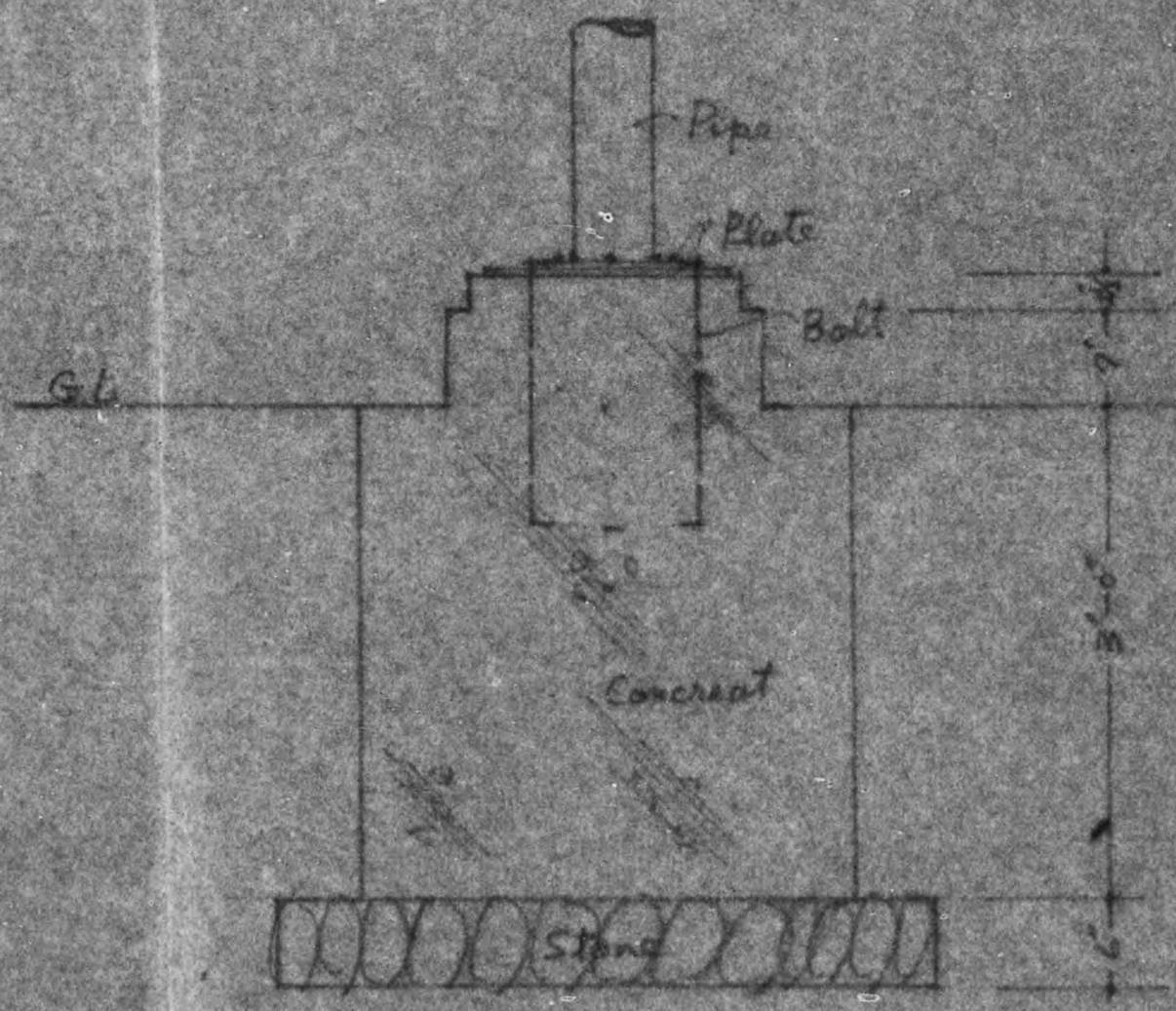

Foundation detail S= 1/20

DECLASSIFIED E.O. 12065 SECTION 3-402/NNDG NO. 775013

GPA Form 1
(1-46)

PROCUREMENT REQUEST
On Imperial Japanese Government

Account Code (if applicable to all items) _____ Demand No. _____

(Read Instructions on Back of this Form)

Item No.	Specific Description of Items Desired	Unit	Quantity
1.	Contractor to furnish supplies and services to install: a - Western style urinal b - Western style toilet c - Septic tank Real property procured on Procurement Demand OTAH - 21		

(Detach Along this Line for Additional Pages)

Suggested Source: Kubo Bunka Suido Sho-Kai, Beppu Oita
Name Address City Prefecture

Authority for (Japanese Delivery) (~~Occ Forces Pick Up~~) Restricted Item: _____
Delete One Letter Reference or Signature Stmp

Delivery Required: 15 November 1946 By: (~~Air~~)(~~Water~~)(~~Rail~~),(~~Road~~)
Calendar Date or Period Delete Three

Deliver To: 1st Lt. O.H. NICHOLS JR, OITA MIL GOVT TEAM OITA M.G.
Name of receiving Officer Organization Location Prefecture Phone

Requested By: LT. COL. FRED K. MAGENOT OITA MIL GOVT TEAM OITA M.G.
Name of Requesting Officer Organization Location Prefecture Phone

Approved By: _____
Name of Approving Officer Staff Section Prefecture Phone

Remarks and Instructions: _____

DECLASSIFIED E.O. 12065 SECTION 3-402/NNDG NO. 775013

G A Form 1
(1-46)

PROCUREMENT REQUEST
On Imperial Japanese Government

Page 1 of 1 pages

Account Code (if applicable to all items): _____ Demand No. _____

(Read Instructions on Back of this Form)

Item No.	Specific Description of Items Desired	Unit	Quantity
1.	Contractor to furnish materials and services to construct:	Job	1
	a - Sewer Line		
	b - Landscaping and garden		
	c - Flag pole		
	d - Graveling motor pool area		
	e - Fence around motor pool		
	f - Extension and painting E.M. Mess		
	g - Roof on Boiler room and police shed		
	h - Doors on motor shop		
	i - Extend present heating system to Motor Shop		
	Real property procured on Procurement Demand OTAM-1		

(Detach Along this Line for Additional Pages)

Suggested Source: Oita Dokan Co. Ltd., Kamaike-Machi, Oita, Oita
Name, Address, City, Prefecture

Authority for (Japanese Delivery) (~~or Force Pick Up~~) Restricted Item: _____
Delete One

Letter Reference or Signature Snap

Delivery Required: 15 November 1946
Calendar Date or Period

By: Air (Water/Rail) (Road)
Delete Three

Deliver To: 1st Lt. O. H. NICHOLS, OITA MIL GOVT TEAM, OITA, M.G.
Name of receiving Officer, Organization, Location, Prefecture, Phone

Requested By: Lt. Col. FRED K. MAGENOT, OITA MIL GOVT TEAM, OITA, M.G.
Name of Requesting Officer, Organization, Location, Prefecture, Phone

Approved By: _____
Name of Approving Officer, Staff Section, HQ, Prefecture, Phone

Remarks and Instructions: Three copies of plans attached

DECLASSIFIED E.O. 12065 SECTION 3-402/NNDG NO. 775013

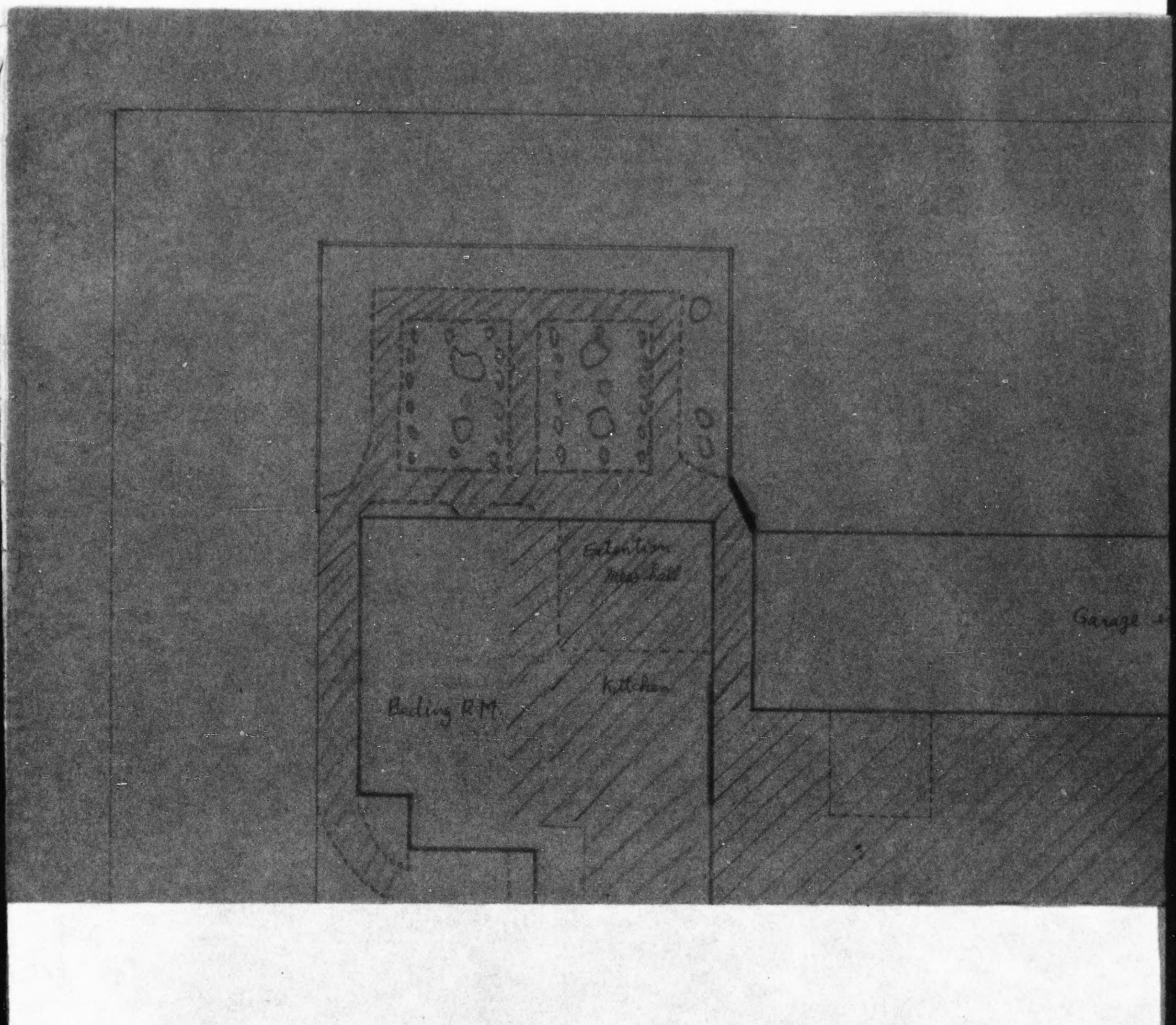

DECLASSIFIED E.O. 12065 SECTION 3-402/NNDG NO. 775013

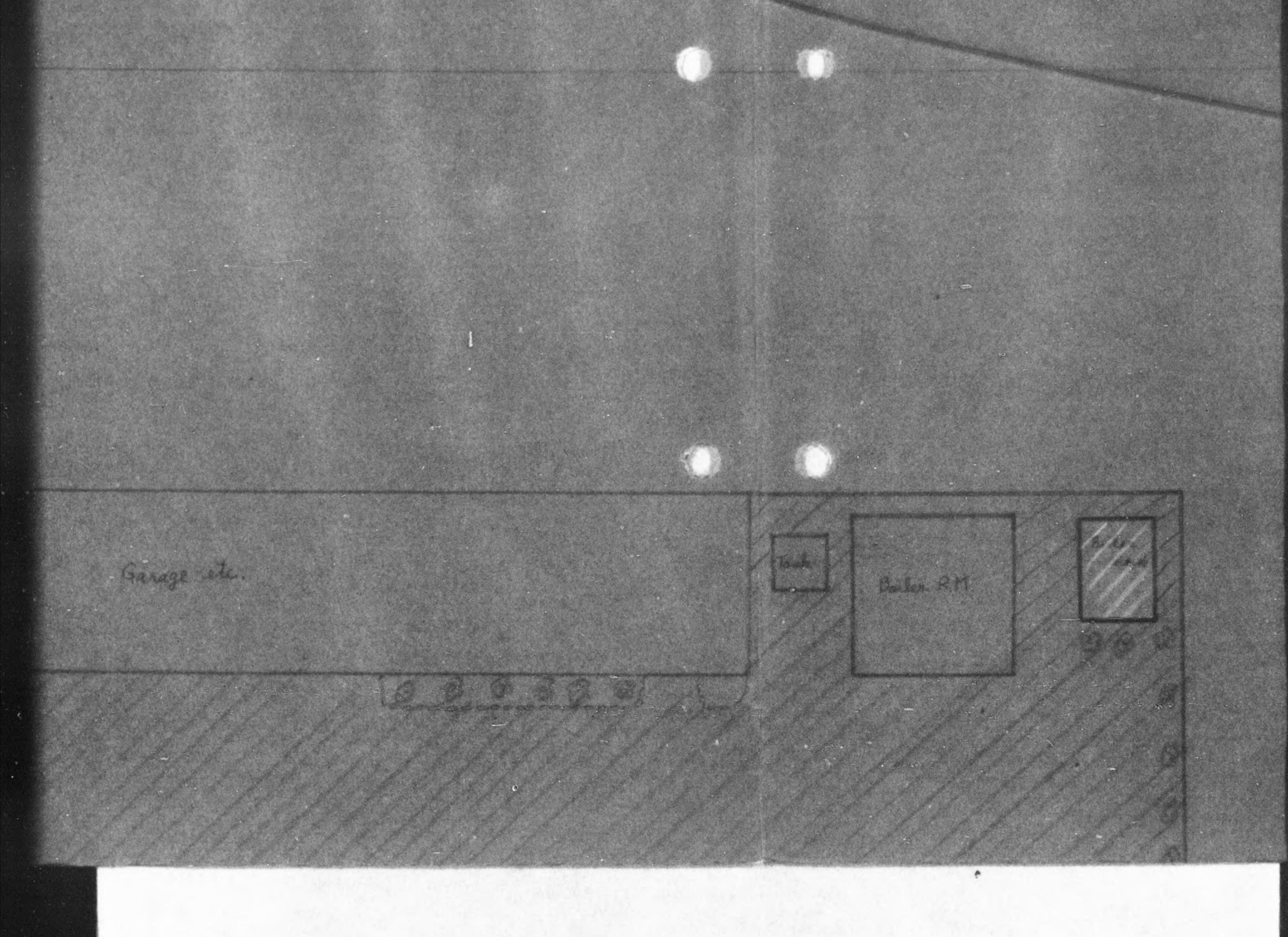

DECLASSIFIED E.O. 12065 SECTION 3-402/NNDG NO. 775013

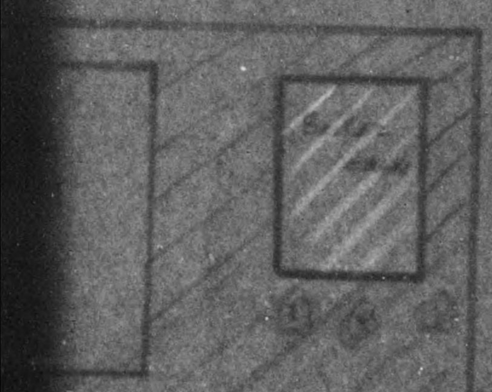

	Patting pipe 土管埋設	
Garden works 庭園工事	Patting stone 玉石埋込	
	Planting grass 芝張り	
	Planting tree 植樹	3
	Flag pole 旗竿	1
	Spreading gravel 砂利敷	
	Natural level	

DECLASSIFIED E.O. 12065 SECTION 3-402/NNDG NO. 775013

	Patting pipe 土管埋設	
Garden work 庭園工事	Fitting stone 玉石埋込	
	Planting grass 芝張り	
	Planting tree 植樹	2
	Flag pole 旗竿	口
	Spreading gravel 砂利敷	
	Making forest	

DECLASSIFIED E.O. 12065 SECTION 3-402/NNDG NO. 775013

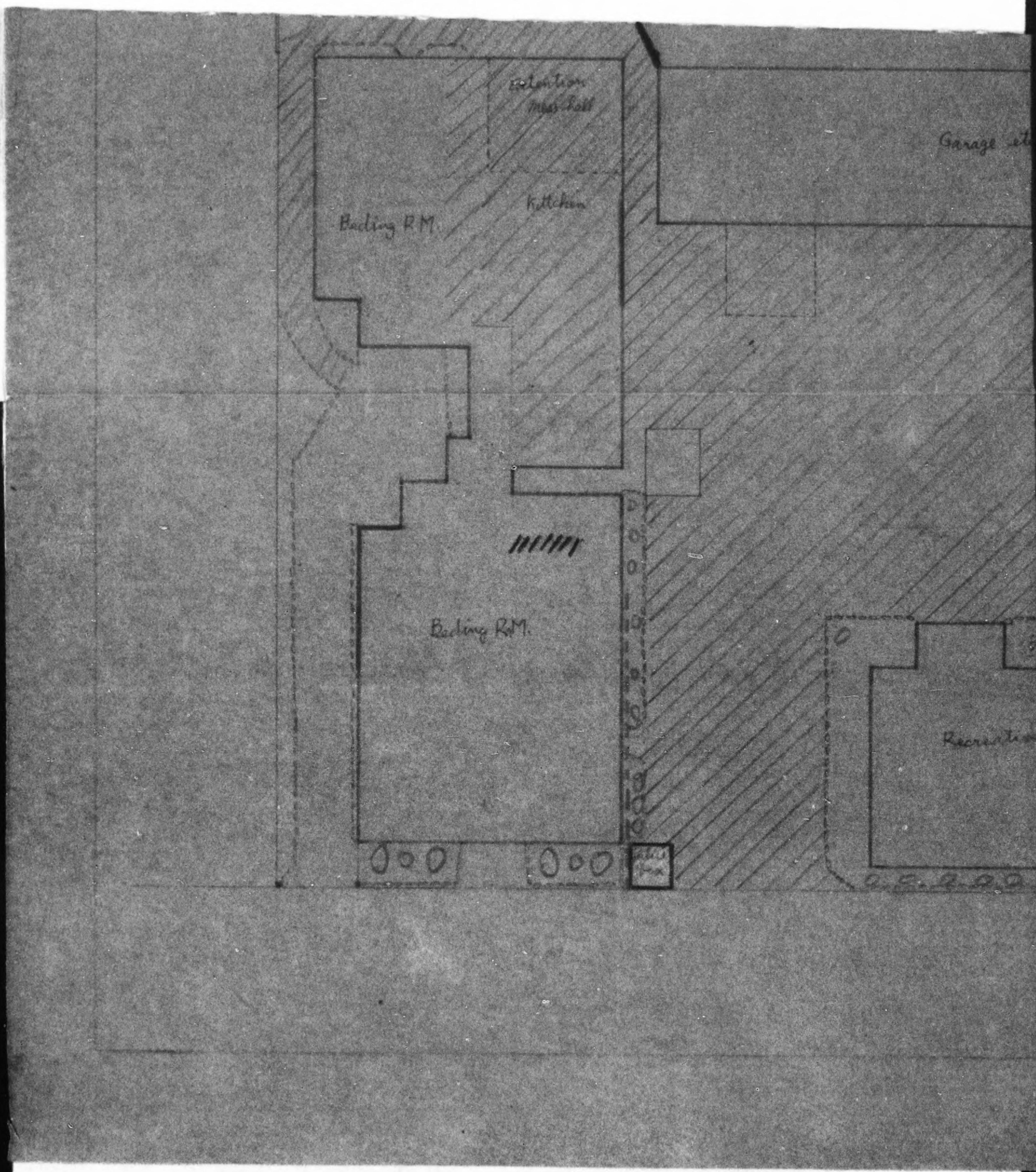

DECLASSIFIED E.O. 12065 SECTION 3-402/NNDG NO. 775013

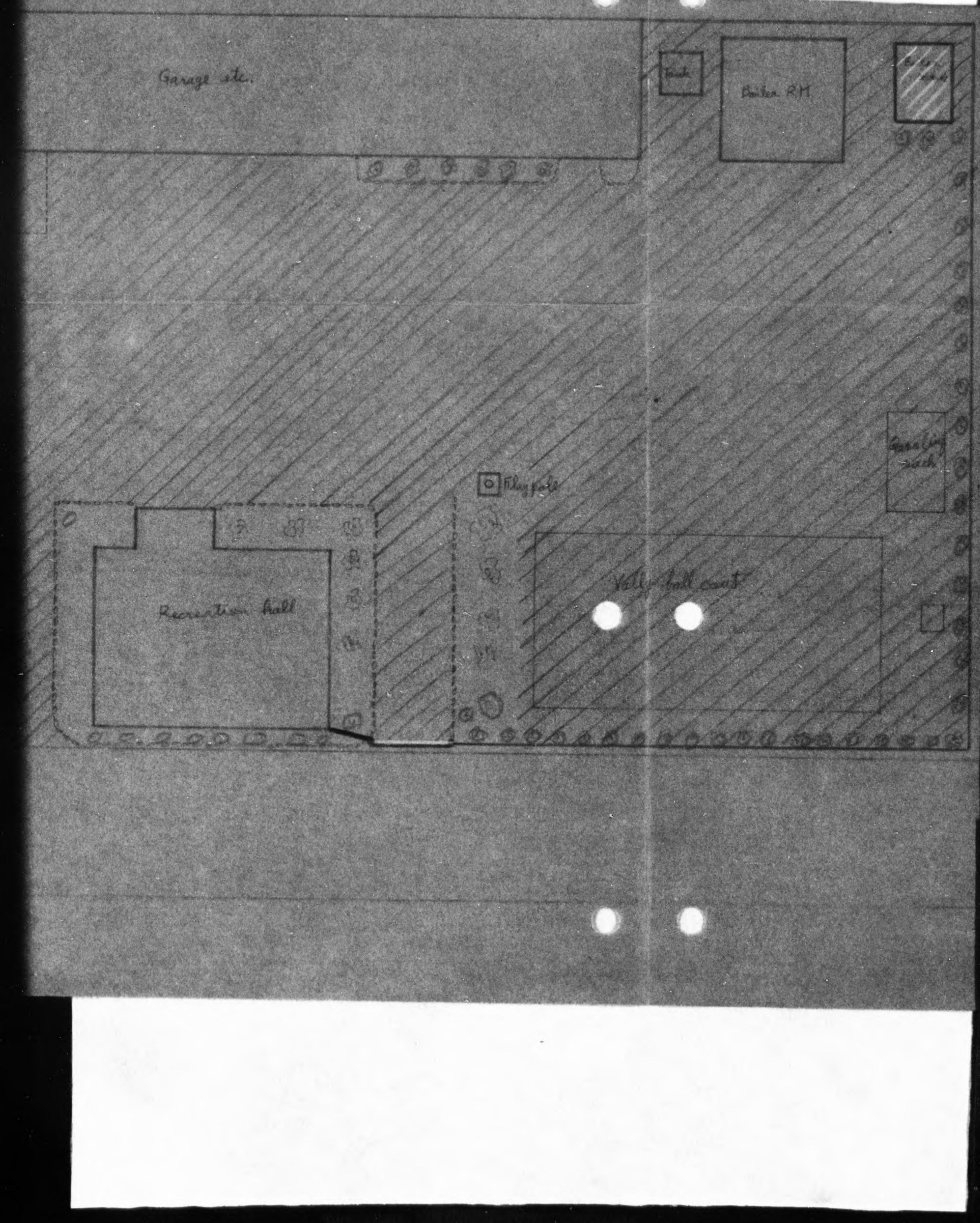

DECLASSIFIED E.O. 12065 SECTION 3-402/NNDG NO. 775013

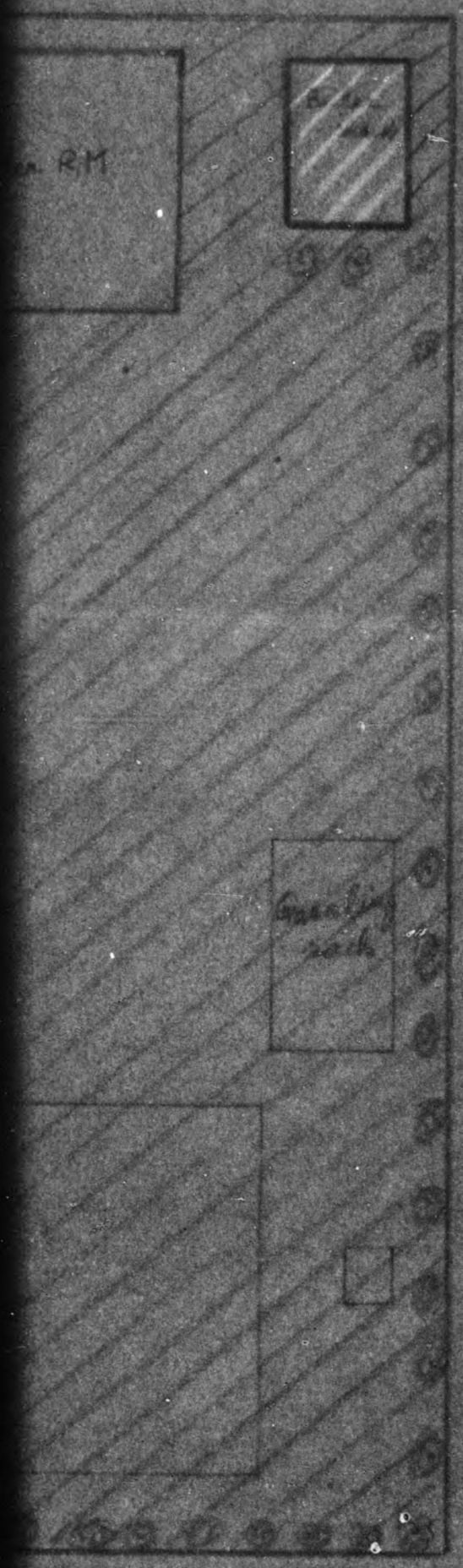

Garden works 庭園工事	Putting stone 玉石積み	
	Planting grass 芝張り	
	Planting tree 植樹	○
	Flag pole 旗竿	□
	Spreading gravel 砂利敷	
	Making fence 塀新設	
	Painting fence ペンキ塗	
	Gate 門	
Extention works 増築工事	Extended building 増築建物	
	Painting building ペンキ塗り	
	Making wall 壁板張り	
	Puting floor tile 床タイル敷	
	Puting roof tile 屋根瓦葺	

DECLASSIFIED E.O. 12065 SECTION 3-402/NNDG NO. 775013

Garden works 庭園工事	Putting stone 石積	
	Planting grass 芝張	
	Planting tree 植樹	○
	Flag pole 旗竿	□
	Spreading gravel 砂利敷	//////////
	Making fence 塀新設	———
	Painting fence ペンキ塗	———
	Gate 門	———
Extention works 増築工事	Extended building 増築建物	//////////
	Painting building ペンキ塗	//////////
	Making wall 壁板張	———
	Putting plain tile 洋瓦葺	//////////
	Putting roof tile 屋根瓦葺	//////////

DECLASSIFIED E.O. 12065 SECTION 3-402/NNDG NO. 775013

11

File Procurement Request

GPA Form 1
(4-46)

PROCUREMENT [redacted] Page 1 of [redacted] Pages

On Imperial Japanese Government

Account Code (if applicable to all items) Demand No.

(Read Instructions on Back of this Form)

Item No.	Specific Description of Items Desired	Unit	Quantity
1	BILLARD BALLS	4	
2	CUE STICKS	4	
3	TIPS. (CUE STICKS)	10	

(Detach Along this Line for Additional Pages)

Suggested Source: KATSUKICHI MIKI (Name) BEPPU (City) OITA (Prefecture)

(Japanese Delivery) (~~Occ Force Pick~~ Up) Authority for Restricted Item: NOT RESTRICTED

Delete One — Letter Reference or Signature

Delivery Required: 1 NOVEMBER 1946 (Calendar Date or Period)

Ship By: (~~Auto~~)(~~Rail~~)(~~Air~~)(Road) — Delete Three

Deliver To: LT O.H. NICHOLS JR OITA M.G. OITA M.G.
Name of receiving Officer | Organization | Location | Prefecture | Phone

Requested By: LT COL FRED. K. MAGENOT OITA M.G. OITA M.G.
Name of Requesting Officer | Organization | Location | Prefecture | Phone

Approved By:
Name of Approving Officer | ~~Staff Section~~ HQ | Prefecture | Phone

Remarks and Instructions: FOR USE IN ENLISTED MENS RECREATION HALL

DECLASSIFIED E.O. 12065 SECTION 3-402/NNDG NO. 775013

cpy Jones
file cpy
File
AG 319

OITA MILITARY GOVERNMENT TEAM
Oita, Kyushu, Japan
APO 929

LGJ/sm

27 September 1946

Serial No: 6962

Subject : Procurement Request

To : Commanding General, 24th Infantry Division, APO 24
Attention: Division Quartermaster

1. Procurement Request for one Stove, electric, is forwarded herewith for approval and processing.

FOR THE COMMANDING OFFICER:

JASPER D. FRAZEE
Captain, AUS
Adjutant

1 Incl.
Proc. Request in trip.

DECLASSIFIED E.O. 12065 SECTION 3-402/NNDG NO. 775013

Conn
file copy
File
FRG

OITA MILITARY GOVERNMENT TEAM
Oita, Kyushu, Japan
APO 929

LGJ/sm

28 September 1946

Serial No: 6966

Subject : Procurement Request

To : Commanding Officer, Hiroshima Military Government Team, APO 317

Through : Commanding Officer, Kyushu Military Government Region, APO 929

1. It is requested that the Commanding Officer of the Q Mov & Tn, BCOF, Eta Jima Hiroshima be notified that his request for Launch 965 is not favorably considered.

2. All vessels that may be used for fishing purposes are urgently needed in this prefecture to prevent food shortages among native populations (par 1b OD 33).

FOR THE COMMANDING OFFICER:

JASPER D. FRAZEE
Captain, AUS
Adjutant

DECLASSIFIED E.O. 12065 SECTION 3-402/NNDG NO. 775013

Capt Jones
file copy

OITA MILITARY GOVERNMENT TEAM
Oita, Kyushu, Japan
APO 929

IGJ/sm

24 September 1946

Serial No: 6931

Subject : Procurement Request (Sedan)

To : Commanding Officer, Kyushu Military Government Region
Hq & Hq Detachment, APO 929

1. Submitted herewith is a procurement request for one car light sedan. This item is authorized by C/I, Tentative T/A, 8 August 1946, but is not available through regular Ordnance supply channels.

FOR THE COMMANDING OFFICER:

JASPER D. FRAZEE
Captain, AUS
Adjutant

1 Incl.
Procurement Request, File No.1,
Car Light Sedan

DECLASSIFIED E.O. 12065 SECTION 3-402/NNDG NO. 775013

Capt Jones
File
JAG

OITA MILITARY GOVERNMENT TEAM
Oita, Kyushu, Japan
APO 929

JDF/tk

23 September 1946

Serial No: 6922

Subject : Procurement Demand HRSG-1568

To : Commanding Officer, Kyushu Military Government Region Hq & Hq Detachment, APO 929.

1. Enclosed PD is forwarded for Mr. Van Zant of Fukuoka Military Government Team in compliance with his verbal instructions at the procurement meeting of 19 September 1946.

FOR THE COMMANDING OFFICER:

JASPER D. FRAZIER
Capt, AUS
Adjutant

1 Incl:
PD HRSG-1568 (7)

DECLASSIFIED E.O. 12065 SECTION 3-402/NNDG NO. 775013

BASIC: Ltrs, Hq 8th Army, Mil Govt Sect, Procurement Div, Forms MGP 12 and MGP 13.

1st Ind CLA/tk

Oita Military Government Team, APO 929, 10 September 1946.

TO: CG, Eighth Army, APO 343.
Attn: Chief Procurement Officer, Procurement Div, MGS.

1. Corrected.

FOR THE COMMANDING OFFICER:

J. D. FRAZEE
Capt, AUS
Adjutant

Incls:
P.R. No.CE-93-A-PD-6-46-Z
P.D. No.CE-93-A-PD-6-46-Z

DECLASSIFIED E.O. 12065 SECTION 3-402/NNDG NO. 775013

OITA MILITARY GOVERNMENT TEAM
Oita, Kyushu, Japan
APO 929

JDF/sm

22 August 1946

SERIAL NO: 6757

SUBJECT : Procurement Request.

TO : Commanding General, 24th Infantry Division
Attention: Procurement Officer.

1. Request that attached procurement request be approved and processed.

FOR THE COMMANDING OFFICER:

J. D. FRAZER
Captain, AUS
Adjutant

1-Incl: 13. LOT NEXT TO KAIHIN HOTEL
1-File No. 12, Request for Billiard Table.

DECLASSIFIED E.O. 12065 SECTION 3-402/NNDG NO. 775013

File No.12

GPA Form 1
(4-46)

PROCUREMENT DEMAND

On Imperial Japanese Government

Account Code (if applicable to all items) 137 S Demand No.

(Read Instructions on Back of this Form)

Item No.	Specific Description of Items Desired	Unit	Quantity
1.	Billiard Table To be used for recreational purposes for men of this organization.	Ea.	1

(Detach Along this Line for Additional Pages)

Suggested Source: Laison Committee (Name) Oita (Address) Oita (City) Oita (Prefecture)

(~~Japanese Delivery~~) (Occ Force Pick Up) Authority for Restricted Item: Not Restricted

Delete One — Letter Reference or Signature

Delivery Required: Immediately (Calendar Date or Period)

Ship By: ~~(Air)~~ ~~(Water)~~ ~~(Rail)~~ ~~(Road)~~ — Delete Three

Deliver To: Lt. C L Allen (Name of receiving Officer) OMGT (Organization) Oita (Location) Oita (Prefecture) Doboy MG (Phone)

Requested By: Maj. F A Corell (Name of Requesting Officer) OMGT (Organization) Oita (Location) Oita (Prefecture) Doboy MG (Phone)

Approved By: (Name of Approving Officer) Staff Section (Organization) HQ (Location) Prefecture (Prefecture) Phone

Romarks and Instructions:

DECLASSIFIED E.O. 12065 SECTION 3-402/NNDG NO. 775013

0757

OITA MILITARY GOVERNMENT TEAM
Oita, Kyushu, Japan
APO 929

WJT/sm

19 August 1946

SERIAL NO: 6745

SUBJECT : Procurement Request

TO : Commanding General, 24th Infantry Division
Attention: Procurement Officer.

1. Request that attached procurement request be approved and processed.

FOR THE COMMANDING OFFICER:

J.D. Frazee
Capt ~~WILLIAM J. TODD~~
~~2nd Lt., Inf.~~ AUS
Adjutant

1 - Incl:
1-File No.11, Cold Storage Room For BCOF

DECLASSIFIED E.O. 12065 SECTION 3-402/NNDG NO. 775013

File No.11

GPA Form 1
(4-46)

PROCUREMENT DEMAND

Page 1 of 1 Pages

On Imperial Japanese Government

Account Code (if applicable to all items 610F Demand No. _____

(Read Instructions on Back of this Form)

Item No.	Specific Description of Items Desired	Unit	Quantity
1.	Services of one (1) cold storage room approx. 1500 cu.ft. to be used for storing food products for 4-B COF Rest Hotels in Beppu.	cu.ft.	Approx.1500

(Detach Along this Line for Additional Pages)

Suggested Source: Nippon Cold Storage Co. Ltd., 4078, Higashihama, Beppu, Oita.
Name Address City Prefecture

(Japanese Delivery)(Occ Force Pick Up) Authority for Restricted Item: not restricted

Delivery Required: Immediately
Delete One
Calendar Date or Period

Letter Reference or Signature

Ship By: (~~Air~~)(~~Water~~)(Rail)(Road)
Delete Three

Deliver To: Lt. Gloede BCOF Rest Camp Beppu Oita Doboy
Name of receiving Officer Organization Location Prefecture Phone

Requested By: Lt. Gloede BCOF Rest Camp Beppu Oita Doboy
Name of Requesting Officer Organization Location Prefecture Phone

Approved By: _____
Name of Approving Officer Staff Section HQ Prefecture Phone

Remarks and Instructions: _____

DECLASSIFIED E.O. 12065 SECTION 3-402/NNDG NO. 775013

OITA MILITARY GOVERNMENT TEAM
Oita, Kyusha, Japan
APO 929

CLA/sm

22 August 1946

SERIAL NO: 6756

SUBJECT : Request For Approval of Procurement Demand.

TO : Commanding General, Eighth Army, APO 343.
Attention: Procurement Section.

1. Request approval of enclosed Procurement Demand FKKH 346.

2. Patrols operating throughout prefecture are often required to spend night at distant villages.

3. Procurement is to cover bills presented to this office as a result of above mentioned patrols.

FOR THE COMMANDING OFFICER:

J. D. FRAZEE
Captain, AUS
Adjutant

1-Incl:
PD FKKH 346 (7 copies)

DECLASSIFIED E.O. 12065 SECTION 3-402/NNDG NO. 775013

OITA MILITARY GOVERNMENT TEAM
Oita, Kyushu, Japan
APO 929

WJT/wt

9 August 1946

SERIAL NO: 6726

SUBJECT : Procurement Request

TO : Commanding General, 24th Infantry Division,
Advance Echelon, APO 24. Kokura
Attention: Procurement Officer.

1. Request that attached procurement request be approved and processed.

FOR THE COMMANDING OFFICER:

WILLIAM J. TODD
2nd Lt., Inf.
Adjutant

1 - Incl:
1-File No.10, Rowboats (3).

DECLASSIFIED E.O. 12065 SECTION 3-402/NNDG NO. 775013

File No.10

GPA Form 1
(4-46)

PROCUREMENT DEMAND Page 1 of 1 Pages

On Imperial Japanese Government

Account Code (if applicable to all items 610-8 Demand No.

(Read Instructions on Back of this Form)

Item No.	Specific Description of Items Desired	Unit	Quantity
1.	Row boats - 10 ft long.	ea	8

(Detach Along this Line for Additional Pages)

Suggested Source: Oita Liaison Committee Oita Oita
Name Address City Prefecture

Authority for Restricted Item: Not Restricted
(Japanese Delivery)(Occ Force Pick Up)
Delete One
Letter Reference or Signature

Delivery Required: Immediately
Calendar Date or Period

Ship By: (Air)(Water)(Rail)(Road)
Delete Three

Deliver To: Capt. Lancaster HCCF Leave Center Beppu Oita HP switch
Name of receiving Officer Organization Location Prefecture Phone

Requested By: Capt. Lancaster HCCF Leave Center Beppu Oita HP switch
Name of Requesting Officer Organization Location Prefecture Phone

Approved By:
Name of Approving Officer Staff Section HQ Prefecture Phone

Remarks and Instructions: For use of personnel on leave at Rest Center.

DECLASSIFIED E.O. 12065 SECTION 3-402/NNDG NO. 775013

OITA MILITARY GOVERNMENT TEAM WJT/yh
Oita, Kyushu, Japan
APO 929

24 July 1946

Serial No: 6674

Subject : Procurement Requests.

To : Commanding General, 24th Infantry Division,
Advance Echelon, APO 24.
Attention: Procurement Officer.

1. Request that attached procurement requests be approved and processed.

FOR THE COMMANDING GENERAL:

WILLIAM J. TODD
2nd Lt, Inf.
Adjutant

3-Incl:
1 - File No.2, Sumiyoshi Hotel Plumbing & Construction work.
2 - File No.4, Transportation, Oita to Beppu, automobile.
3 - File No.5, Facilities & Tran. for patrol personnel in Oita Prefecture.

DECLASSIFIED E.O. 12065 SECTION 3-402/NNDG NO. 775013

File No. 2

GPA Form 1 (4-46) PROCUREMENT DEMAND (Request) Page 1 of 1 Pages

Accunt Code (if applicable to all items) 115 F Demand No. _____

Item No.	Specific Description of Items Desired	Unit	Quantity
1	Construction of boiler room and repair and reinstallation of plumbing and heating facilities at the Sumiyoshi Hotel previously procured on PD #OTAH-1. This demand includes all labor and materials necessary to complete the project.		

(Detach Along this line for Additional Pages)

Suggested Source: Masudo Tomizawa (Name) 1-chome, Higashi-machi (Address) Oita (City) Oita (Prefecture)

Authority for Restricted Item: _____

(~~Japanese Bidder~~) (Occ Force Pick Up) Delete One

Delivery Required: July 3, 1946 (Calendar Date or Period)

Letter Reference or Signature

Ship By: (~~Rail~~) (~~Water~~) (~~Rail~~) (~~Road~~) Delete Three

Deliver To: Carroll L. Allen 2nd Lt. 92nd Mil Govt Hq & Hq Co. APO 929 Oita
Name of receiving Officer Organization Location Prefecture Phone

Requested By: Fred A. Corell, Major, 92nd Mil Govt Hq & Hq Co. APO 929 Oita
Name of Requesting Officer Organization Location Prefecture Phone

Approved By: _____
Name of Approving Officer Staff Section HQ Prefecture Phone

Remarks and Instructions: _____

DECLASSIFIED E.O. 12065 SECTION 3-402/NNDG NO. 775013

File No. 4

GPA Form 1
(4-46)

PROCUREMENT DEMAND
(Request)

Page 1 of 1 Pages

Accunt Code (if applicable to all items) 135 P Demand No. _____

Item No.	Specific Description of Items Desired	Unit	Quantity
1	Automobile transportation between Oita and Beppu.	car	indefinite

(Detach Along this line for Additional Pages)

Suggested Source: ~~Home Ministry, Yen Office (No.600)~~ Name Address Oita City Prefecture

(Japanese Delivery) (Occ Force Pick Up) Authority for Restricted Item: _____
Delete One

Delivery Required: immediately
Calendar Date or Period

Letter Reference or Signature
Ship By: ~~(Air)(Water)(Rail)~~(Road)
Delete Three

Deliver To: ~~Major Fred A. Correll, 92nd Mil Govt Hq & Hq Co, Oita~~ Oita ~~92nd MG~~
Name of receiving Officer Organization Location Prefecture Phone

Requested By: ~~Major Fred A. Correll, 92nd Mil Govt Hq & Hq Co, Oita~~ Oita ~~92nd MG~~
Name of Requesting Officer Organization Location Prefecture Phone

Approved By: _____
Name of Approving Officer Staff Section HQ Prefecture Phone

Remarks and Instructions: _____

DECLASSIFIED E.O. 12065 SECTION 3-402/NNDG NO. 775013

File No. 5

GPA Form 1
(4-46)

PROCUREMENT DEMAND
(Request)

Page 1 of 1 Pages

Accunt Code (if applicable to all items) [redacted] Demand No. _____

Item No.	Specific Description of Items Desired	Unit	Quantity
1	Hotel facilities for periodic patrols of any occupation forces personnel operating in Oita Prefecture.	Bed	indefinite
2	Vehicular transportation for periodic patrols of any occupation forces personnel operating in Oita Prefecture	Car	indefinite

(Detach Along this line for Additional Pages)

Suggested Source: _____
Name Address City Prefecture
Authority for
(Japanese Delivery) (Occ Force Pick Up) Restricted Item: Not Restricted
Delete One
Letter Reference or Signature

Delivery Required: When needed
Calendar Date or Period

Ship By: [redacted]
Delete Three

Deliver To: Lt. C. L. Allen, 92nd Mil Govt Hq & Hq Co, Oita Oita 92 MG
Name of receiving Officer Organization Location Prefecture Phone

Requested By: Major F.A.Cornell, 92nd Mil Govt Hq & Hq Co, Oita Oita 92 MG
Name of Requesting Officer Organization Location Prefecture Phone

Approved By: _____
Name of Approving Officer Staff Section HQ Prefecture Phone

Remarks and Instructions: To cover expenses of Patrols staying one or two nights in hotels at remote places in accomplishment of the mission.

DECLASSIFIED E.O. 12065 SECTION 3-402/NNDG NO. 775013

OITA MILITARY GOVERNMENT TEAM
Oita, Kyushu, Japan
APO 929

CLA/wt

9 August 1946

SERIAL NO: 6728

SUBJECT : Procurement Request

TO : Commanding General, 24th Infantry Division
Advance Echelon, APO 24.
Attention: Procurement Officer

1. Request that attached procurement request be approved and processed.

FOR THE COMMANDING OFFICER:

WILLIAM J. TODD
2nd Lt., Inf.
Adjutant

1 - Incl:
1-File No.2, Sumiyoshi Hotel
Plumbing & Construction Work

DECLASSIFIED E.O. 12065 SECTION 3-402/NNDG NO. 775013

File No. 2

GPA Form 1 (4-46) PROCUREMENT DEMAND Page 1 of 2 Pages

On Imperial Japanese Government

Account Code (if applicable to all items _____ Demand No. _____

(Read Instructions on Back of this Form)

Item No.	Specific Description of Items Desired	Unit	Quantity
1	Construction of boiler room and repair and reinstallation of plumbing and heating facilities at the Sumiyoshi Hotel previously procured on PD #OTAH-1. This demand includes all labor and materials necessary to complete the project. Install larger boiler(3,000 lbs). Build new boiler room 12' x 14' Install approx. 34 radiators. Replace approx. 340 ft existing waterpipe. Running approx. 125 feet additional pipe.		

(Detach Along this Line for Additional Pages)

Suggested Source: Hamada Tomisaya, 1-chome, Higashi-machi, Oita, Oita.
Name Address City Prefecture

(Japanese Delivery) (Occ Force Pick Up) Authority for Restricted Item: _____
Delete One Letter Reference or Signature

Delivery Required: July 5 1946
Calendar Date or Period

Ship By: (Air) (Water) (Rail) (Road)
Delete Three

Deliver To: CARROLL L. ALLEN, 2nd Lt. Oita Mil Govt Team, APO 929, Oita
Name of receiving Officer Organization Location Prefecture Phone

Requested By: FRED A. CONELL, Major, Oita Mil Govt Team, Oita, Oita
Name of Requesting Officer Organization Location Prefecture Phone

Approved By: _____
Name of Approving Officer Staff Section HQ Prefecture Phone

Remarks and Instructions: _____

DECLASSIFIED E.O. 12065 SECTION 3-402/NNDG NO. 775013

HEADQUARTERS CLA/tk
92ND MILITARY GOVERNMENT HQ & HQ COMPANY
Oita, Kyushu, Japan

APO 929
18 June 1946

Serial No: 6583 6674

Subject : Procurement Requests.

To : Commanding Officer, 24th Infantry Division,
General
Advance Echelon, APO 24.
Attention: Procurement Officer.

1. Request that attached procurement request be approved and processed.

FOR THE COMMANDING OFFICER:
General

WILLIAM J. TODD
2nd Lt, Inf.
Adjutant

1-Incl:
1 - File No.5, Hotel
Facilities & Transportation
for patrol personnel in
Oita Prefecture.

DECLASSIFIED E.O. 12065 SECTION 3-402/NNDG NO. 775013

第簿原　　號

進駐軍本部
水道增設

工事設計書

一金八百拾八圓也 for water works for M.G. Oita

內譯

工事費計一金
設計手數料金
工事方法

工事着手期昭和二五年六月七日
工事竣功期昭和二五年六月七日

工種	品目	形質	員數	單位	單價	金額	摘要
Description		Size	Quantity	Unit Price	Amount		
Zinc pipe	鉛管	1/2	30	米	13.00	390.00	
Faucet	給水栓	1/2	2	個	50.00	100.00	
Tees	子ドズ	1/2	1	〃	1.47	1.47	
Cu-Pipe Socket	水栓ソケット	1/2	1	〃	8.00	8.00	

大分市水道課

（設計第一七七號）

18.10.×3,000

DECLASSIFIED E.O. 12065 SECTION 3-402/NNDG NO. 775013

工種	品目	形	質	員數	單位	單價	金額	摘要
Stop water cock	止水栓	1/2		1	個	七〇〇〇	七〇〇〇	
Cupplings with screw	ネジ付カップリング	1/2		1	組	一二〇〇	一二〇〇	
Nozzle	ノーズル	1/2		1	本	二八〇〇	二八〇〇	
Concrete Positor	混柱	1/2		二	〃	六五〇〇	一三〇〇〇	
Joint	接合管	1/2		一	〃	八一〇〇	八一〇〇	
Total	計						七二一三七	
Iron workmen	鉄工			二	人	二〇〇〇	四〇〇〇	
Laborer	人夫			三	人	一五〇〇	四五〇〇	
Petty expense	雑工費						七〇〇〇	
Total	計						九二六三〇	
	設計手数料						四〇〇〇	
合計	Grand total						八一八〇〇	

Charges for Designing

南大11

工部 申

DECLASSIFIED E.O. 12065 SECTION 3-402/NNDG NO. 775013

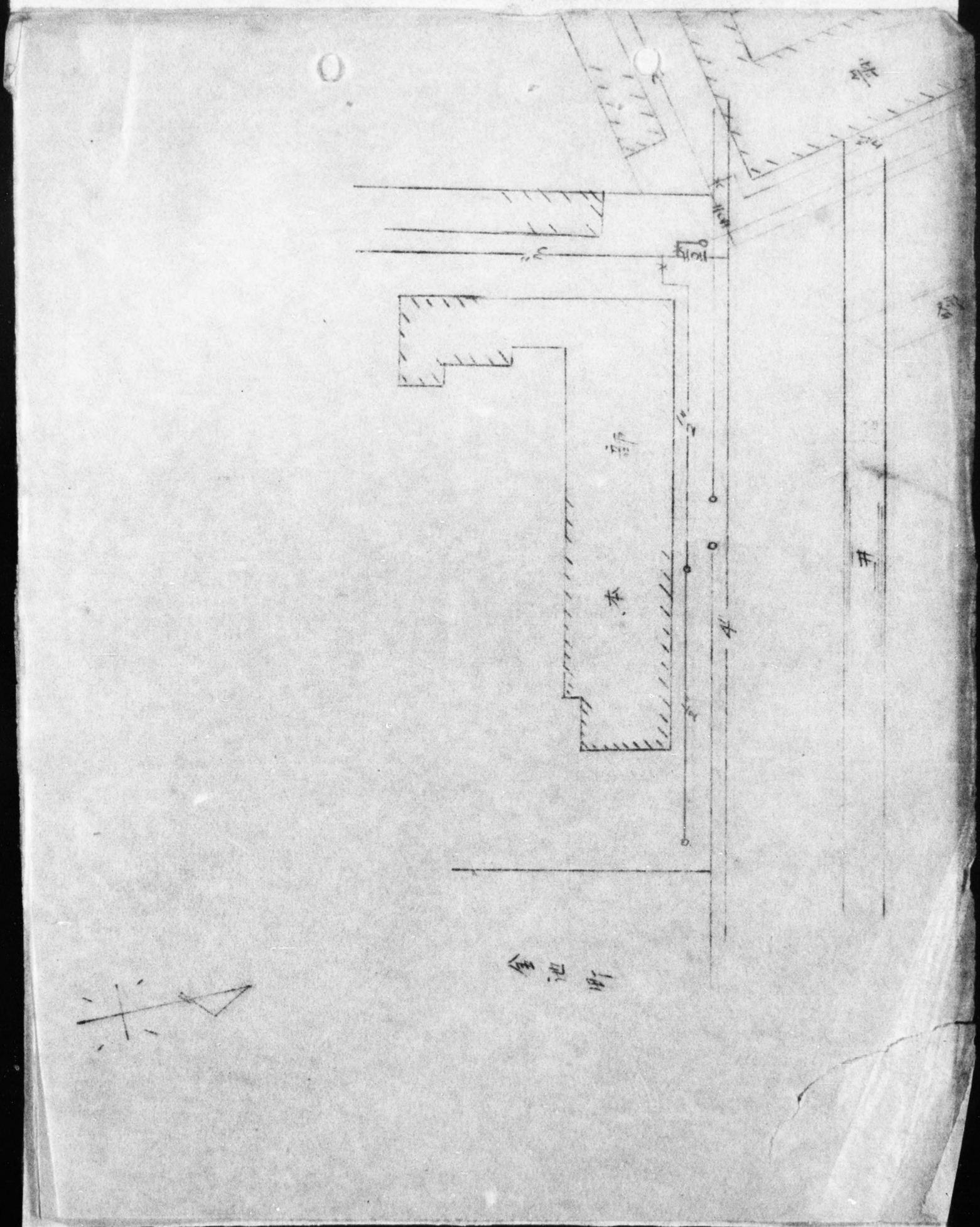

DECLASSIFIED E.O. 12065 SECTION 3-402/NNDG NO. 775013

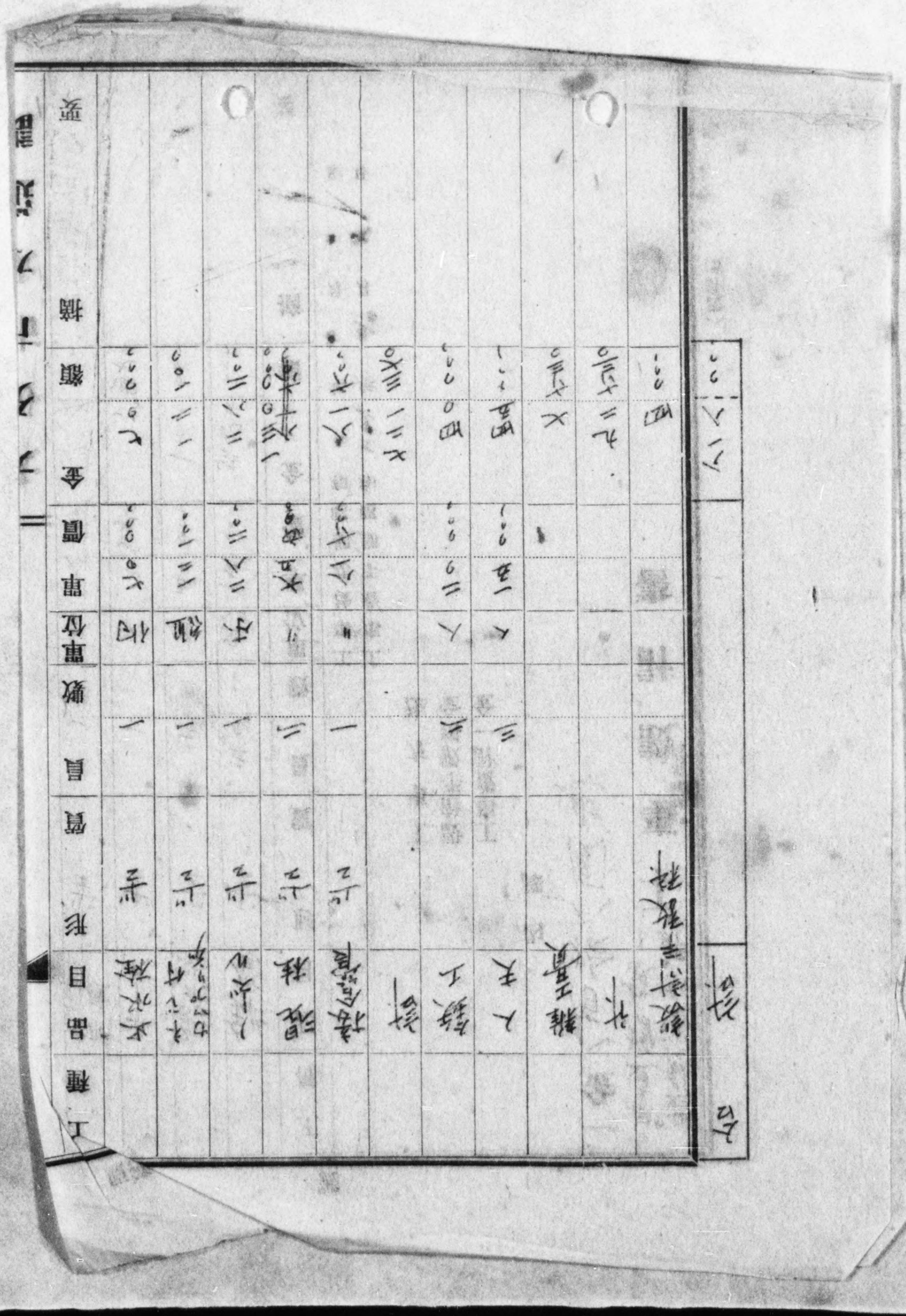

DECLASSIFIED E.O. 12065 SECTION 3-402/NNDG NO. 775013

CORRECTION

THIS DOCUMENT

HAS BEEN REPHOTOGRAPHED

TO ASSURE LEGIBILITY

DECLASSIFIED E.O. 12065 SECTION 3-402/NNDG NO. 775013

原簿第　　號

進駐軍本部
水道增設

工事設計書

一金八百拾八圓也

內譯

工事費計一金
設計手數料金
工事方法

工事着手期昭和二十年　月　日
工事竣功期昭和　年　月　日

工種	品目	形質	員數	單位	單價	金額	摘要
	鉛管	1/2	三〇	米	一三〇〇〇	三九〇〇〇〇	
	給水栓	1/2	二	個	五〇〇〇〇	一〇〇〇〇〇	
	チーズ	1/2	一	〃	一四七〇	一四七〇	
	水栓ツケフト	1/2	一	〃	八〇〇〇	八〇〇〇	

（設計第一七七號）

大分市水道課

甲22工

DECLASSIFIED E.O. 12065 SECTION 3-402/NNDG NO. 775013

工事原価計算書

工種	品目	形質	員数	単位	単価	金額	摘要
	止水栓	13mm	一	個	七〇〇	七〇〇	
	ネジ付カップリング	13mm	一	組	一二一〇	一二一〇	
	ソーズル	13mm	一	本	二八二	二八二	
	混柱	13mm	二	〃	六五〇	一三〇〇	
	接合管	13mm	一	〃	八一六	八一六	
計							
鉄工			二	人	二〇〇	四〇〇	
人夫			三	人	一五〇	四五〇	
雑工賃						七二三〇	
計						九二三〇	
設計手数料						四〇	
合計						八一八一〇	

DECLASSIFIED E.O. 12065 SECTION 3-402/NNDG NO. 775013

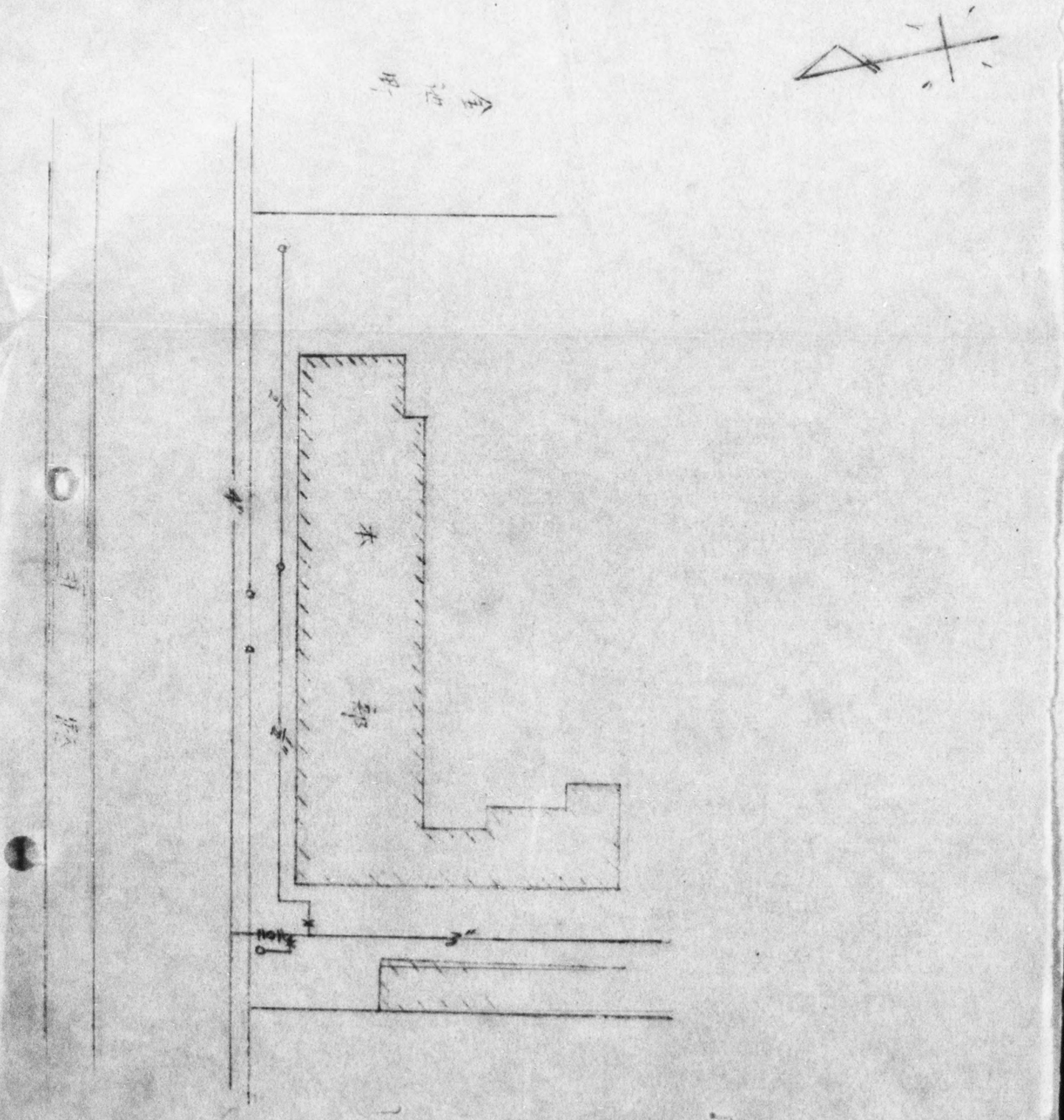

DECLASSIFIED E.O. 12065 SECTION 3-402/NNDG NO. 775013

原簿第　　號

進駐軍本部水道増設工事設計書

一金八百拾八圓也

内譯

工事費計一金
設計手數料金
工事方法

工事着手期昭和　年　月　日
工事竣功期昭和　年　月　日

摘要	額	單價	單位數	員數	質	品目	形	種	工
	三九〇〇	三〇〇	米	一三		鉛管	一½		
	一〇〇〇	五〇〇	個	二		給水栓	一½		
	一四七〇	一四〇	〃	一		チーズ	一½		
	八〇〇	八〇〇	〃	一		水栓ソケット	一½		

（設計第一七七號）

18.10.×3.000

DECLASSIFIED E.O. 12065 SECTION 3-402/NNDG NO. 775013

大分市水道課

工種	形質	員数	単位	単価	金額	摘要
止水栓	13	一	個	七〇〇〇	七〇〇〇	
ネジ付カップリング	12	一	組	一二一〇	一二一〇	
ソーズル	12	三	本	三八二〇	三八二〇	
混柱	12	二	〃	六五〇〇	一三〇〇〇	
接合管	12	一	〃	八一六〇	八一六〇	
計					七二一三〇	
鉄工		二	人	二〇〇〇	四〇〇〇	
人夫		三	人	一五〇〇	四五〇〇	
雑工費					七六〇	
計					九二六〇	
設計ニ数料					四〇〇	
合計					八一八〇〇	

DECLASSIFIED E.O. 13526 SECTION 3.4(b)(3) NARA NO. JJ2013

DECLASSIFIED E.O. 12065 SECTION 3-402/NNDG NO. 775013

HEADQUARTERS SD/tk
92ND MILITARY GOVERNMENT HQ & HQ COMPANY
Oita, Kyushu, Japan

APO 929
7 June 1946

Serial No: 6548

Subject : Procurement Requests.

To : Commanding Officer, 24th Infantry Division,
Advance Echelon, APO 24.
Attention: Procurement Officer.

1. Request that attached procurement requests be approved and processed.

FOR THE COMMANDING OFFICER:

WILLIAM J. TODD
2nd Lt, Inf.
Adjutant

2-Incls:
1 - File No.1, Oper and Maint MG CP.
1 - File No.2, Construction and Repair and Reinstallation of Plumbing and Heating System.

DECLASSIFIED E.O. 12065 SECTION 3-402/NNDG NO. 775013

GPA Form 1
(4-46)

PROCUREMENT DEMAND

File No.1

Page 1 of 1 Pages

On Imperial Japanese Government

Account Code (if applicable to all items 104 R Demand No.

(Read Instructions on Back of this Form)

Item No.	Specific Description of Items Desired	Unit	Quantity
1	Operation and maintenance of former Japanese Navy non-commissioned officers' club located at 3134-1 Oaza, Oita city. This building now used as 92nd Mil Govt Hq & Hq Co. CP.	Sq.ft.	3,369

(Detach Along this Line for Additional Pages)

Suggested Source: Japanese Liaison Office #1 Miage-machi, Oita Oita

Name Address City Prefecture

[redacted] Authority for

(Japanese Delivery) (Occ Force Pick Up) Restricted Item:

Delete One Letter Reference or Signature

Delivery Required: 1 June 1946 Ship By: ~~(Air)(Water)(Rail)(Road)~~

Calendar Date or Period Delete Three

Deliver To: S. Di Bartolo 92nd Mil Govt Hq & Hq Co. APO 929, Oita Beeboy-HQ

Name of receiving Officer Organization Location Prefecture Phone

Requested By: Pfc A. Corell 92nd Mil Govt Hq & Hq Co. APO 929, Oita Beeboy-HQ

Name of Requesting Officer Organization Location Prefecture Phone

Approved By:

Name of Approving Officer Staff Section HQ Prefecture Phone

Remarks and Instructions:

DECLASSIFIED E.O. 12065 SECTION 3-402/NNDG NO. 775013

HEADQUARTERS
92ND MILITARY GOVERNMENT HQ & HQ COMPANY
Oita, Kyushu, Japan

CLA/tk

APO 929
11 June 1946

Serial No: 6562

Subject : Procurement Requests.

To : Commanding Officer, 24th Infantry Division,
Advance Echelon, APO 24.
Attention: Procurement Officer.

1. Request that attached procurement request be approved and processed.

FOR THE COMMANDING OFFICER:

WILLIAM J. TODD
2nd Lt, Inf.
Adjutant

1-Incl:
1 - File No.4, Automobile transportation between Oita and Beppu.

DECLASSIFIED E.O. 12065 SECTION 3-402/NNDG NO. 775013

HEADQUARTERS
92ND MILITARY GOVERNMENT HQ & HQ CO
Oita, Kyushu, Japan

CLA/wt

APO 929
21 June 1946

SERIAL NO: 6592

SUBJECT : Procurement Requests.

TO : Commanding General Officer, 24th Infantry Division,
Advance Echelon, APO 24.
Attention: Procurement Officer.

1. Request that attached procurement requests be approved and processed.

FOR THE COMMANDING OFFICER:

WILLIAM J. TODD
2nd Lt., Inf.
Adjutant

2-Incls:
1 - File No.6,
Bicycle Tires & Tubes.
2 - File No.7,
Photographic Equipment.

DECLASSIFIED E.O. 12065 SECTION 3-402/NNDG NO. 775013

File No. 6

GPA Form 1
(4-46)

PROCUREMENT DEMAND
(Request)

Page 1 of 1 Pages

Accunt Code (if applicable to all items) 137 Demand No. _____

Item No.	Specific Description of Items Desired	Unit	Quantity
1.	Tire Bicycle 26 x 1¾ ordinary	ea	10
2.	" " 28 x 1.3/8 ordinary	"	2
3.	Tube " 26 x 1¾	"	10
4.	" " 28 x 1.3/8	"	2

(Detach Along this line for Additional Pages)

Suggested Source: Home Ministry, Oita Ken Government, Oita, Oita.
Name Address City Prefecture

(~~Japanese Delivery~~)(Occ Force Pick Up) Authority for Restricted Item: Not restricted
Delete One Letter Reference or Signature

Delivery Required: 1 July 1946
Calendar Date or Period

Ship By: (~~Air~~)(~~Water~~)(~~Rail~~)(Road)
Delete Three

Deliver To: Lt. C.L.ALLEN, 92nd Mil Govt Hq & Hq Co., Oita, Oita 92 MG
Name of receiving Officer Organization Location Prefecture Phone

Requested By: Maj. F.A.CONELL, 92nd Mil Govt Hq & Hq Co., Oita, Oita 92 MG
Name of Requesting Officer Organization Location Prefecture Phone

Approved By: _____
Name of Approving Officer Staff Section HQ Prefecture Phone

Remarks and Instructions: To repair existing bicycles.

DECLASSIFIED E.O. 12065 SECTION 3-402/NNDG NO. 775013

File No. 7

APA Form 1 (4-46) PROCUREMENT DEMAND (Request) Page 1 of 1 Pages

Account Code (if applicable to all items) 137 s Demand No. _____

Item No.	Specific Description of Items Desired	Unit	Quantity
1.	Paper, photo printing #2	100 shts.	15
2.	" " " #3	"	15
3.	" " " #4	"	15
4.	"" " enlarging	"	15
5.	Lamp Electric, ruby, darkroom	ea	6

(Detach Along this line for Additional Pages)

Suggested Source: ~~N. Tanada,~~ ~~Nageshidori~~ ~~Beppu,~~ ~~Oita~~
Name Address City Prefecture

~~(Japanese Delivery)~~ (Occ Force Pick Up) Authority for Restricted Item: _____

Delete One

Delivery Required: 1 July 1946 Letter Reference or Signature

Calendar Date or Period

Ship By: (Air)(Water)(Rail)(Road)

Delete Three

Deliver To: ~~CHAP. LANG,~~ ~~19th Inf.,~~ ~~Oita,~~ ~~Oita~~ ~~Beppu~~
Name of receiving Officer Organization Location Prefecture Phone

Requested By: ~~CHAP. LANG~~ ~~19th Inf.,~~ ~~Oita,~~ ~~Oita~~ ~~Beppu~~
Name of Requesting Officer Organization Location Prefecture Phone

Approved By: _____
Name of Approving Officer Staff Section HQ Prefecture Phone

Remarks and Instructions: _____

DECLASSIFIED E.O. 12065 SECTION 3-402/NNDG NO. 775013

HEADQUARTERS
92ND MILITARY GOVERNMENT HQ & HQ CO
Oita, Kyushu, Japan

CLA/wt

APO 929
27 June 1946

SERIAL NO: 6602

SUBJECT : Procurement Requests.

TO : Commanding General, 24th Infantry Division,
Advance Echelon, APO 24.
Attention: Procurement Officer.

1. Request that attached procurement requests be approved and processed.

FOR THE COMMANDING OFFICER:

WILLIAM J. TODD
2nd Lt., Inf.
Adjutant

2 Incls:

1 - File No.8, Facility Maintenance, 2nd Marines, Miyazaki, Trans. 1 Jan-30 May, Ice Cream Machine.
2 - File No.9, Hotel & Trans. Facilities for Patrol Personnel in Miyazaki Prefecture.

DECLASSIFIED E.O. 12065 SECTION 3-402/NNDG NO. 775013

File No. 8

GPA Form 1
(4-46)

PROCUREMENT DEMAND
(Request)

Page 1 of 1 Pages

Accunt Code (if applicable to all items)_____ Demand No. _____

Item No.	Specific Description of Items Desired	Unit	Quantity
	CONSTRUCTION:		
1.	Repair and Maintenance of 2nd Marine Facilities in Miyazaki Ken, 1 Jan to 30 May.	Man-day	Indefinite
2.	Transportation incurred by 2nd Marines, Miyazaki Ken, 1 Jan to 30 May.	Truck	Indefinite
3.	Ice Cream Machine (unserviceable)	ea	1

(Detach Along this line for Additional Pages)

Suggested Source: _____
Name Address City Prefecture

(~~Japanese Delivery~~) (Occ Force Pick Up) Authority for Restricted Item: Not Restricted
Delete One Letter Reference or Signature

Delivery Required: 1 January to 30 May
Calendar Date or Period

Ship By: (~~Air~~)(~~Water~~)(~~Rail~~)(Road)
Delete Three

Deliver To: Lt. Morse (3-4) 1st Bn 2nd Marines, Miyazaki, Miyazaki Ballot Bed
Name of receiving Officer Organization Location Prefecture Phone

Requested By: Capt. Stainton, 92nd Mil Govt Detach, Miyazaki, Miyazaki Doobcy H.Q.
Name of Requesting Officer Organization Location Prefecture Phone

Approved By: _____
Name of Approving Officer Staff Section HQ Prefecture Phone

Remarks and Instructions: To cover existing bills incurred by 2nd Marines not previously covered by P.D.

DECLASSIFIED E.O. 12065 SECTION 3-402/NNDG NO. 775013

File No. 9

GPA Form 1
(4-46)

PROCUREMENT DEMAND
(Request)

Page 1 of 1 Pages

Accunt Code (if applicable to all items) 104 R / 135 F Demand No. _____

Item No.	Specific Description of Items Desired	Unit	Quantity
1.	Hotel Facilities for periodic patrols of occupation forces personnel operating in Miyazaki prefecture.	bed	Indefinite
2.	Vehicular transportation for periodic patrols of occupation forces personnel operating in Miyazaki prefecture.	car	"

(Detach Along this line for Additional Pages)

Suggested Source: _____
Name Address City Prefecture

Authority for
(Japanese Delivery)(Occ Force Pick Up)Restricted Item: Not Restricted
Delete One Letter Reference or Signature

Delivery Required: As needed. Ship By: (~~Air~~)(~~Water~~)(~~Rail~~)(~~Road~~)
Calendar Date or Period Delete Three

Deliver To: Lt. C.L.ALLEN, 92nd Mil Govt Hq & Hq Co., Oita, Oita. 92 M.G.
Name of receiving Officer Organization Location Prefecture Phone

Requested By: Major F.A.CORELL, 92nd Mil Govt Hq & Hq Co., Oita, Oita. 92 M.G.
Name of Requesting Officer Organization Location Prefecture Phone

Approved By: _____
Name of Approving Officer Staff Section HQ Prefecture Phone

Remarks and Instructions: To cover expenses of patrols staying one or two nights in hotels at remote places in accomplishment of the mission.

DECLASSIFIED E.O. 12065 SECTION 3-402/NNDG NO. 775013

File No. 2

GPA Form 1
(4-46)

PROCUREMENT DEMAND
(Request)

Page 1 of 1 Pages

Accunt Code (if applicable to all items) 137.8 Demand No. _____

Item No.	Specific Description of Items Desired	Unit	Quantity
1	Mainichi Newspaper (English)	Monthly	30
2	Asahi " (Jap.)	"	4
3	Mainichi " (")	"	4
4	Cite Code " (")	"	4
5	Nishinippon " (")	"	4
6	Nippon Times Newspaper (English)	"	30

(Detach Along this line for Additional Pages)

Suggested Source: Cita Newspaper Joint Agency, 23 Minami-Shimmachi, Cita, Cita,
Name Address City Prefecture

Authority for
(~~Japanese Delivery~~) (Occ Force Pick Up) Restricted Item: _____
Delete One Letter Reference or Signature

Delivery Required: Daily
Calendar Date or Period

Ship By: (Air) (~~Water~~) (~~Rail~~) (~~Road~~)
Delete Three

Deliver To: Lt. Wm J. TODD, 92nd M. G. Co., Cita, Cita Dooboy M.G.
Name of receiving Officer Organization Location Prefecture Phone

Requested By: Maj. Fred A. Correll, 92nd M. G. Co., Cita, Cita Dooboy M.G.
Name of Requesting Officer Organization Location Prefecture Phone

Approved By: _____
Name of Approving Officer Staff Section HQ Prefecture Phone

Remarks and Instructions: _____

DECLASSIFIED E.O. 12065 SECTION 3-402/NNDG NO. 775013

In Formal Request

DECLASSIFIED E.O. 12065 SECTION 3-402/NNDG NO. 775013

Page No_____

PROCUREMENT DEMAND ON IMPERIAL JAPANESE GOVERNMENT

DATE 6 May 1946

DEMAND NO_____
FILE NO_____

P.D.REC'D BY _____ Japanese Liaison Office
(Signature of Representative) (Date)

ITEM NO	QUANTITY	SUPPLY SERVICE OR REAL ESTATE
		Monthly utility charges for Water & Electricity used by 2nd Marines, 92nd Mil. Govt. and CIC in Oita. Beginning with month of March.
		This PD Cancels PD No. GM-92-E-PD-94-46

Requested by:
R. M. Wilkinson
Second Marines Unit

Signature of Procurement Officer
Signature of CO.

Approved by:

DELIVERY INSTRUCTIONS

DELIVERY REQUIRED_____

PLACE _____

PACKING INSTRUCTIONS_____

RECEIVING OFFICE TO BE CONTACTED UPON DELIVERY_____
(Organization) (Location) (Phone)

(Space for File and Reference for Use of P&C Office only)

Org.Req._____ File:_____

Date _____

ROGER L. LANDRY, 2d LT. CAV.
Procurement Officer
92nd Mil Govt Co., Oita

GPA Form 1

DECLASSIFIED E.O. 12065 SECTION 3-402/NNDG NO. 775013

MC

FORM PS - 1

UNITED STATES ARMY
Hq Antitank Co., 19th Inf.

29 May 1946 (Date)

*SUBJECT: Request for Procurement of Japanese Supplies, Construction, Real Estate, Equipment or Facilities.

TO : 19th Infantry (Div, Corps, Army) Procurement Officer Oita, Japan (Location)

1. Supplies, Real Estate, Equipment or Facilities
1 Jap Roller
1 Tank (1000 gal.)

2. Owner & Address Known

3. Method of Delivery Truck

4. Date to be Delivered Soon as Possible

5. Purpose for which desired Showers

6. Unit for which desired Antitank Company, 19th Infantry

7. Remarks:

Approved by telephone
29 May 46
JBS

Oliver R. Hamrick
OLIVER R. HAMRICK,
1st Lt., 19th Infantry
Supply Officer

1st Ind.

Office of _____ (Supply Agency), Okayama, Honshu, Japan _____ (Date)

TO: Hq, 24th Inf Div, Office of the ACofS, G-4, APO 24

Recommend approval.

_____ (Signature)

2nd Ind.

Hq, 24th Inf Div, Office of the ACofS, G-4, APO 24, _____ (Date)

TO: 36th Military Government Headquarters and Headquarters Company

Approved.

JAMES B. JONES,
Major, GSC,
ACofS, G-4.

DECLASSIFIED E.O. 12065 SECTION 3-402/NNDG NO. 775013

MG

Lt Miller

FORM PS - 1

UNITED STATES ARMY
Hq 19TH Infantry

30 May 1946 (Date)

*SUBJECT: Request for Procurement of Japanese Supplies, Construction, Real Estate, Equipment or Facilities.

TO : 24th Division (Div, Corps, Army) Procurement Officer APO #24 (Location)

1. Supplies, Real Estate, Equipment or Facilities
1 - Water pump with 2" intake. Gasoline Engine complete

2. Owner & Address Repair Shop, Beppu
3. Method of Delivery Pick up
4. Date to be Delivered As soon as possible
5. Purpose for which desired Fire prevention
6. Unit for which desired Cannon Co, 19th Infantry
7. Remarks:

Approved by phone
29 May 46
JB

Miller 2d Lt
Commanding
Lt MILLER, Cannon Co.

1st Ind.

Office of _____ (Supply Agency), Okayama, Honshu, Japan _____ (Date)

TO: Hq, 24th Inf Div, Office of the ACofS, G-4, APO 24

Recommend approval.

_____ (Signature)

2nd Ind.

Hq, 24th Inf Div, Office of the ACofS, G-4, APO 24, _____ (Date)

TO: 36th Military Government Headquarters and Headquarters Company

Approved.

JAMES B. JONES,
Major, GSC,
ACofS, G-4.

DECLASSIFIED E.O. 12065 SECTION 3-402/NNDG NO. 775013

Page No 6

O H Lander
Mil Govt

PROCUREMENT DEMAND ON IMPERIAL JAPANESE GOVERNMENT

DATE 29 April 1946

DEMAND NO
FILE NO

P.D. REC'D BY Japanese Liaison Office
(Signature of Representative) (Date)

ITEM NO.	QUANTITY	SUPPLY SERVICE OR REAL ESTATE
1	1	Empty lot next to E.M. Quarters. To be used for Recreational Area. Demand includes labor necessary to clear bomb damage from lot and the materials and labor to erect fence. EM Quarters are in Sunlyoshi Hotel in Oita City, Oita Ken.

Requested by: Procurement Officer Approved by:

Signature of CoX

20 Marines Unit

DELIVERY INSTRUCTIONS

DELIVERY REQUIRED 18 May 1946

PLACE Oita, Kyushu

PACKING INSTRUCTIONS

RECEIVING OFFICE TO BE CONTACTED UPON DELIVERY 32nd Mil Govt Hq & Hq Co. Oita Ballot
(organization) (Location) (Phone)

(Space for File and Reference for Use of P&C Office only)

Org. Req. File:

Date

GPA Form 1