

378.9756  
W363c  
1909-10

*James Addison Jones Library*



*Brevard College*  
*Brevard, North Carolina*









Digitized by the Internet Archive  
in 2011 with funding from  
University of North Carolina at Chapel Hill

THE CATALOGUE  
OF  
WEAVERVILLE COLLEGE  
"

WEAVERVILLE, NORTH CAROLINA

[Catalogs  
"

FOR

1909-1910

---

WITH ANNOUNCEMENTS  
FOR 1910-1911

---

FOR YOUNG MEN AND YOUNG WOMEN

378.9756  
W 363c  
1909-10

## Calendar



First Term opens, Wednesday, Aug. 31.

Christmas Holidays begin, Wednesday, Dec. 21.

Work is resumed, Monday, Jan. 2.

Second Term opens, Monday, Jan. 16.

Commencement Day, Tuesday, May 23.



## Board of Trustees



### TERM EXPIRES IN 1911.

<del>Mr. J. A. Nichols</del> .....	Asheville, N. C.
<del>Mr. J. J. Mackey</del> .....	Asheville, N. C.
<del>Dr. C. P. West</del> .....	Weaverville, N. C.
Mr. E. D. Weaver.....	Weaverville, N. C.
<del>Mr. R. P. Brittain</del> .....	Weaverville, N. C.

### TERM EXPIRES IN 1912.

<del>Rev. J. A. Reagan, M. D.</del> .....	Weaverville, N. C.
<del>Mr. E. C. Chambers</del> .....	Asheville, N. C.
<del>Rev. R. W. Pickens</del> .....	Weaverville, N. C.
<del>Mr. Frank Carter</del> .....	Asheville, N. C.
<del>Mr. F. R. Roberts</del> .....	Weaverville, N. C.

### TERM EXPIRES IN 1913.

Mr. C. E. Chambers.....	Weaverville, N. C.
<del>Prof. A. C. Reynolds</del> .....	Asheville, N. C.
<del>Mr. George L. Hackney</del> .....	Asheville, N. C.
Rev. L. B. Abernethy.....	Monroe, N. C.
<del>Mr. J. M. Queen</del> .....	Waynesville, N. C.

### TERM EXPIRES IN 1914.

<del>Mr. F. M. Weaver</del> .....	Asheville, N. C.
<del>Mr. J. K. Chambers</del> .....	Asheville, N. C.
<del>Rev. D. Atkins, D. D.</del> .....	Weaverville, N. C.
<del>Mr. J. J. Reagan</del> .....	Weaverville, N. C.
<del>Rev. A. W. Plyler</del> .....	Chicago, Ill.

### TERM EXPIRES IN 1915.

<del>Capt. W. E. Weaver</del> .....	Weaverville, N. C.
<del>Mr. C. P. Weaver</del> .....	Weaverville, N. C.
<del>Mr. T. H. Weaver</del> .....	Weaverville, N. C.
Mr. W. H. Reeves.....	Weaverville, N. C.
<del>Mr. J. B. Lotspeich</del> .....	Weaverville, N. C.

## Officers of the Board

MR. F. M. WEAVER.....	<i>President</i>
MR. C. P. WEAVER.....	<i>Secretary</i>
MR. T. H. WEAVER.....	<i>Treasurer</i>



## Executive Committee

MR. T. H. WEAVER, Chairman.  
MR. C. P. WEAVER, Secretary.

Mr. W. H. Reeves  
Mr. J. B. Lotspeich  
Mr. R. P. Brittain

Dr. C. P. West  
Mr. E. D. Weaver  
Dr. D. Atkins

Mr. F. M. Weaver.

## Faculty and Officers



OLIN SANDEFORD DEAN.....*President*

RAYMOND H. DOMINICK.....*Secretary of the Faculty*

---

OLIN SANDEFORD DEAN,  
A. B., Emory College,  
*Mental, Moral and Political Sciences, Bible.*

MARION A. YOST,  
A. B., Emory and Henry,  
*Ancient Languages.*

RAYMOND H. DOMINICK,  
A. B., Wofford College,  
*Mathematics.*

B. McROY DuBOSE,  
A. B., Wofford College,  
*Science and History.*

LASSAPHINE REEVES,  
A. B., Trinity College,  
*English and Modern Languages.*

MRS. M. A. YOST,  
A. B. and B. M., Martha Washington College,  
*Director of Music Department.*

MISS RUTH L. GRADY,  
Weaverville College, B. M., Mansfield College,  
*Assistant in Piano; Voice; Chorus Work.*

ELWOOD L. DOUGLAS,  
*Tri-State Business College,*  
*Commercial Department.*

REV. GEORGE L. KEEVER,  
*Manager Crutchfield Home.*

.....To be Supplied.  
*Matron Crutchfield Home.*



WEAVERVILLE FROM HAMBURG MOUNTAIN.

# Weaverville College



The College was first established to meet the needs of the immediate community in which it is located, but later widened its sphere of activity to an extent designed to be commensurate with the demands and opportunities of the entire western section of the State. In 1883 the property was donated to the Methodist Episcopal Church, South, and placed under the control of the annual conference within whose bounds it was situated. It is now operated, through a board of trustees, by the Western North Carolina Conference.

## History

Dr. J. A. Reagan, who still lives in the town of Weaverville at a ripe age, was the first president of the institution. He has been followed in order by J. M. Campbell, Rev. J. S. Kennedy, D. D., E. M. Goolsby, Rev. D. Atkins, D. D., S. A. Trawick, M. A. Yost, Rev. George F. Kirby, J. M. Robeson, Rev. L. B. Abernethy and Olin S. Dean, the last of whom entered upon his administration with the session of 1909-1910.

By inexpensive board and tuition, the school has put its splendid advantages within reach of poor and rich alike. As a result, many worthy boys and girls from all classes have availed themselves of the opportunities offered here. Thus, during the thirty-six years of its history, Weaverville College has sent forth from its halls graduates that have become eminently prosperous and useful in social, religious and political life.

The institution is one of the junior colleges of Southern Methodism. It does not profess to be what it is not, although its work and curriculum are equal to those of many who make larger pretensions. It is one of those schools, commonly known by the name of secondary, that sustain a vital relation to the church and to society because they take hold of the student in the plastic years and train him in the fundamental facts of true education, assisting him not alone in the mastery of text-book knowledge, but in the formation of habits that determine character.

### **Field and Purpose**

Its purpose is to create and build up in young men and young women the desire to be what they ought to be—thoughtful, appreciative and successful students of life, with its problems, opportunities and responsibilities.



The town of Weaverville, a prosperous community of about five hundred inhabitants, is situated in the heart of the hills about eight miles from Asheville, and is connected with that city by an electric car line.

### **Location**

It is thus easily accessible to students and visitors, who, arriving in Asheville by way of the Southern railroad, can come out to the College at almost any hour of the day. The town is comparatively new and many of its residences are pretty and attractive. It is absolutely free from those forms of vice that offer temptation to boys in most of our towns and cities. The altitude of the place is about 100 feet higher than that of the city of Asheville.

Bracing air, pure water, superb scenery, and the hospitable character of a cultured citizenship, combine to render

Weaverville an almost ideal place for the student's home and work. To stand on the brow of a hill and feast upon the vision of loveliness that breaks upon one as he looks across undulating vales to sun-kissed mountain tops in the distance, or upon the snowy crest of old "Craggy" in winter time, is enough to inspire the dullest soul and enliven the most tardy and unproductive imagination.



The College property is valued at \$35,000. The grounds comprise about 16 acres, covered with grass and forest trees. There are on the campus at present three buildings, the President's home, the large academic building, and the dormitory. These, with the exception of the first mentioned, are constructed of brick and stone. The academic building is 100 feet wide, with an average depth of 90 feet, and contains the President's office, large and comfortable class rooms, the science laboratory, the library, attractive literary society halls and a splendid auditorium with a seating capacity of nearly one thousand. The dormitory, known as the "Crutchfield Home," is three stories high, exclusive of basement, accommodates two students in a room, has an excellent dining hall and kitchen, and is well furnished.

**Buildings  
and  
Grounds**



The dormitory will be under the supervision of the President of the College. Rev. G. L. Keever, a gentleman of fine character and happy disposition, will be in immediate charge as manager. Board will be furnished at cost. A competent matron will give her undivided services to the life of the

**Dormitory  
and  
Home Life**





ACADEMIC BUILDING—WEAVERVILLE COLLEGE.



College home. We will have two things always in view: First, to provide a real home for the students, of whom we hope to make a happy family, seeking by helpful association and noble conduct to attain the true ends of character; second, to furnish this home life at an actual cost.

Students who cannot be accommodated in the dormitory will be provided for in the Christian homes of the village, where the charges are but little in advance of those on the College grounds. These students will also be under the control of the College authorities, and will be expected to conduct themselves accordingly.



The freest man is the one who, from the right motive, obeys law best. Upon this principle we base the government of the student body. Since the aim of all true education is to produce self-control and lead to **Government** the largest freedom, we shall grant to the students the greatest possible degree of liberty consistent with good order and the successful operation of the school. The institution will receive every boy on the supposition that he is a gentleman, every girl on the supposition that she is a lady, and will endeavor to treat each accordingly. We cordially request all who are not disposed to yield a respectful obedience to the authority of the institution kindly not to enroll as students. We shall try to make our discipline infinitely kind, generously just, impartially firm. It shall be our desire to be of the greatest possible service. To this end we hope to enlist the energies of the young people committed to our care, to appeal to the real manhood and womanhood of the students, to elicit their sympathetic co-operation and thus, together with them, to accomplish a grand and glorious work.

### Religious Life

The school is distinctively Christian and endeavors to promote, above all things else, that spirit and those conditions that will lead to the knowledge of the Truth that makes men free.



One of the most valuable features of the institution is the literary society life. There are four of these organizations—the Cliosophic, Delphian, Mnemosynean and Euterpean—all full of activity and friendly competition, affording the members excellent opportunity for the development of the power of debate, literary composition and felicitous extempore speech.

### Literary Societies



### Library and Reading Room

The library contains several hundred valuable volumes, among which are many excellent books of reference, fiction, etc. The reading room will be supplied with a carefully selected assortment of the best magazines of the day. A handsome set of Ridpath's Universal Literature has recently been purchased for the College.



## Medals

There are eight medals offered for excellence, as follows:

Two medals for Improvement.

Two for Debate.

One for Elocution.

One for Oratory.

One for Bible Work.

One for Declamation.

## Courses of Study



The curriculum provides for a preparatory department and four years of collegiate work. The schedule provides for forty-five minute recitation periods, except in one or two departments, to which one hour is devoted. Diplomas are awarded in two regular courses—the Literary Course and the Scientific Course. The requirements for the Literary Course are as follows:

### English Language and Literature.

FRESHMAN—Genung's Outlines of Rhetoric; weekly exercises in Composition; Pratt's stories from Shakespeare; Merchant of Venice; Milton's Minor Poems.

SOPHOMORE — Genung's Practical Elements of Rhetoric; weekly themes; Painter's Introduction to American Literature, with parallel work.

JUNIOR—Tennyson's Poetical Works; Browning's Shorter Poems; Studies in Shakespeare; weekly themes; parallel reading.

SENIOR — Whiteford's Anthology of English Literature; Moody & Lovett's History of English Literature; Palgrave's Golden Treasury; Special Studies in Chaucer, Milton and Ruskin; themes.

### Ancient Languages.

#### LATIN.

FRESHMAN—Cæsar, Sallust, Prose Composition. Grammar (Bennett's).

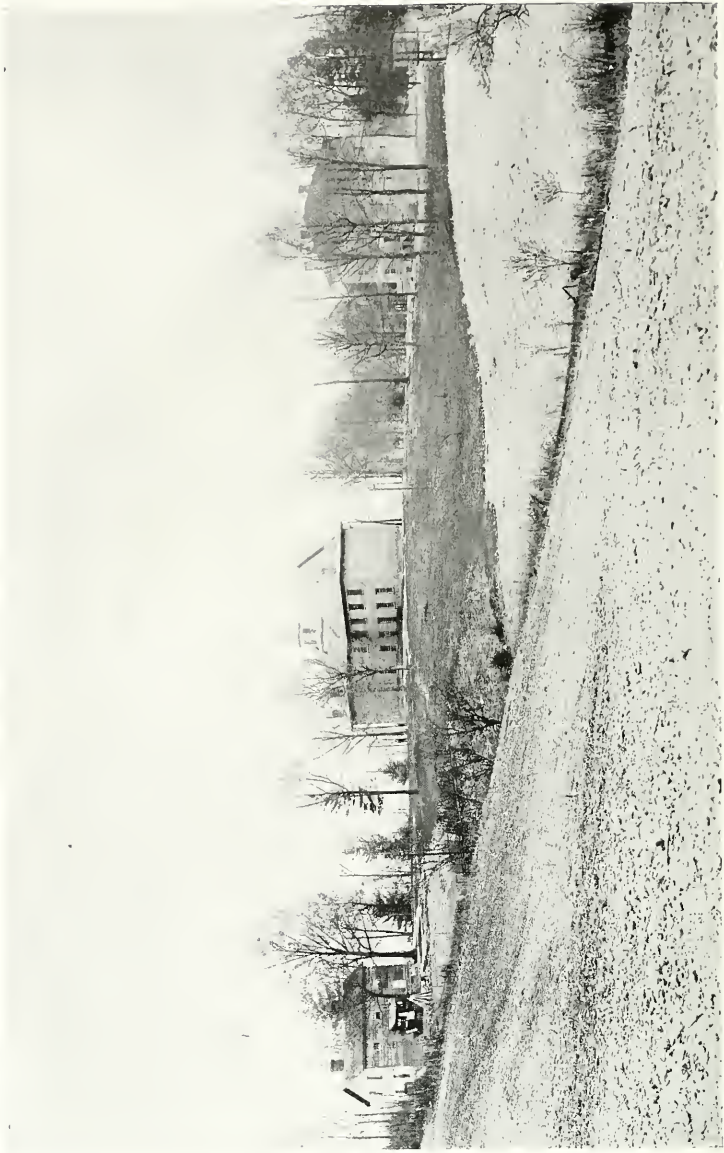

REAR VIEW OF COLLEGE GROUNDS.

SOPHOMORE—Virgil, Cicero, Prose Composition, Grammar.

JUNIOR—Horace, Juvenal, Prose Composition, Grammar.

NOTE.—Three years of Latin will be required for graduation in 1911.

#### GREEK.

FRESHMAN—Xenophon's Anabasis, Herodotus, Prose Composition, Grammar.

SOPHOMORE—Plato, The Illiad, Prose Composition, Grammar.

JUNIOR—Demosthenes, Prose Composition, Grammar.

### Modern Languages.

#### FRENCH.

JUNIOR—Aldrich & Foster's Elementary French; Translations from English into French and French into English; dictation; easy French prose.

SENIOR—Grammar and composition; selections of prose and poetry.

#### GERMAN.

JUNIOR—Thomas' Practical German Grammar; pronunciation; translations from German into English and English into German; Gluck Auf and other easy German stories.

SENIOR—Grammar and Composition; Thomas' German Reader; Lessing's Minna von Barhelm; Schiller's Jungfrau von Orleans.

NOTE.—Only one Modern Language is *required*; but two years of Modern Language will be required for graduation in 1911.

### Mathematics.

FRESHMAN—Algebra; Arithmetic Reviewed; Plane Geometry.

SOPHOMORE—Complete Algebra; Solid Geometry; Conic Sections.

JUNIOR—Trigonometry; Surveying.

SENIOR—Analytical Geometry and Calculus. (Optional).

### Natural Sciences.

FRESHMAN—Zoology; Botany.

SOPHOMORE—Physiology; Elementary Physics.

JUNIOR—Advanced Physics, with Laboratory Work.

SENIOR—Chemistry, with Laboratory Work; Geology; Astronomy.

### History and Civics.

FRESHMAN—Leading Facts of English History.

SOPHOMORE—Meyer's General History.

JUNIOR—Study of the Development of the Constitution and Government of the United States of America.

### Philosophy.

JUNIOR—Logic; Elements of Ethics.

SENIOR—Political Economy; Psychology; Advanced Ethics.

### Bible.

FRESHMAN—Biographies from the Old Testament.

SOPHOMORE—The Life of Christ.

JUNIOR—The Old Testament by Books.

SENIOR—The Life and Writings of St. Paul.

Text: The Bible. Helps: Bible Dictionaries, Cambridge Bible, Commentaries, and other reference books.

### Bookkeeping.

This department will be added with the beginning of the fall session of 1910. It will be in charge of a competent instructor who is a graduate of the Tri-State Business College and a bookkeeper of several years' experience. The course embraces:

Single and double entry bookkeeping.

Banking.

Corporation accounting.  
Business arithmetic.  
Penmanship.  
Spelling.  
Letter-writing.  
Commercial law.

### Shorthand and Typewriting.

This course will embrace:  
Gregg shorthand.  
Touch typewriting.  
Letter-writing.  
Spelling.  
Penmanship.

The student may complete either of these courses in three months, or he may require six or twelve months, according to his native endowments and capacity for application. The bright, industrious student should do the work in either in from three to six months. Each student in this department will be required to pay the College Registration Fee.



### The Scientific Course

This course allows the omission of Latin and Greek after the Freshman year, but substitutes other subjects, so as to preserve the dignity of the work.



### The Elective Course

This course is designed to provide a convenient arrangement for students, who, for special reasons, are prevented from



*W. H. ...*  
AUDITORIUM.



taking one of the two regular courses, and may be made up of selected studies.

**IMPORTANT**—Every student must take work enough to keep him busy. We have often heard of “the idle brain” and its consequences. These we shall seek to escape.



### The Preparatory Department

This department is designed to be of benefit to those students who are not prepared for the regular collegiate course, or who are deficient in certain elementary studies. The course of study is so arranged as to meet the demands, and is based on the common and high school work of the State, with such changes as are necessary to adapt it to the work of preparing the student for our freshman class.



### Course in Pianoforte

The following is an outline of the most essential works used in the first, second, third and fourth grades. Different students have different needs and selections are made accordingly. A beautiful new piano has recently been purchased and the music department will be given special attention.

#### GRADES I, II.

Major Scales from Memory; Common Chords in Three Positions; Broken Chords; Arpeggios; Chromatic Scales.

Presser, First Steps.

Czerny, Easiest Studies and Recitations.

Croisez, Melodic Studies.

Mathew's Graded Course.

Gurlitt, Invernoy, Lemoine, etc.

Easiest Sonatinas, Beethoven, Clementi, Kuklan, Reinecke, etc.

Easy Pieces: Lichner, Engleman, Lange, Spindler, Kern, Spaulding Rechter, etc.

GRADE III.

Daily Exercise continued.

Major Scales and Minor Scales from Memory, Broken Chords, Arpeggios, Chromatic Scales.

Czerny, Selected Studies.

Berens, Books I and II.

Heller, Selected Studies.

Gurlitt—

Mathew's Graded Course.

Mason's Technics.

Sonatinas: Clementi, Beethoven, Kuhlman, Mozart, Mendelssohn, etc.

Modern pieces for Recreation and Entertainment.

Easy Transcriptions and Variation.

Subtle Duets by Classic and Modern Composers.

GRADE IV.

Technical Exercises Continued.

Major and Minor Scales.

Arpeggios with Chord of the Seventh Added.

Czerny, Velocity Studies.

Bertini, Selected Studies.

Mozart, Haydn, Sonatas.

Bach, Little Preludes.

Schumann, Selections from Easier Works.

Pieces for Recreation and Entertainment from Leybach, Oesten, Wach, Handel, Greig, Englemann, Mozart, Rubinstein, Wagner, etc.

### Lyceum Course

A Lyceum Course will be open to the students during the year.



### Public Debates

Contestants chosen by the literary societies will engage in public debate from time to time. These are occasions of great interest to the student body and to all who attend.



### Expenses

Tuition, per quarter (9 weeks).....	\$7.50
Tuition, below 7th grade, per month, \$1.50 and.....	2.00
Tuition, Musical Department, per month.....	3.00
Use of piano for practice, 1 hour per day, per month.....	.50
Registration Fee, due by all without exception in advance.	2.00
Diploma Fee, payable at the beginning of last quarter of the Senior year.....	5.00
Laboratory Fee (due from all students of Chemistry and Physics) .....	2.00



### The Cost of Board

Table board at the "Crutchfield Home" will be furnished at actual cost, which will not exceed \$6.50 or \$7.00 per month of four weeks; if possible, these figures will be reduced. Each student will be charged the small amount of 50c per month room rent and he can furnish his own fuel and lights at a cost of not more than \$1.00 per month, perhaps less.

Each boarder at the Home will be required to deposit a fee of \$1.00 for repairs. This will be returned to him at the end of the year, if not needed for the purpose for which it was



GRADUATING CLASS.

MR. W. R. SHELTON. MR. A. A. LOTSPICHL. MR. S. W. MARR. MR. G. C. PALMER.  
MISS HELEN GASH. MISS SUSIE HUNTER. PRESIDENT DEAN. MISS RUTH GRADY. MISS MARGARET BROWN.

deposited. Should any damage done by the student exceed this amount he will be called upon to bear the full cost.

Every boarder, whether teacher or student, will bring pillows, pillow cases, sheets, counterpane, blanket, towels and soap.

We do not desire, and will not keep, nor will we receive, if we know it, a student of improper or thriftless habits. We reserve the right to dismiss any student, who, after reasonable instruction, admonition and correction, declines to comply with the requirements of the institution.



### Clubbing

Students, either young men or young women, will have the opportunity of grouping together and using a house, or rooms, bringing their provisions from home, if they desire, doing their own work and thus materially reducing their expenses. Students from the same or adjoining communities or families can make this plan very pleasant and successful. Roomers can get meals at reasonable rates.

## Pointers

☛ BOARD reduced to MINIMUM cost. No one need hold back on account of high cost of living.

---

☛ TUITION lower than that of most colleges. Examine all the rates and see.

---

☛ STRONG course of study, taught by teachers every one of whom is a college graduate of ability and working for less money than he could command elsewhere.

---

☛ The SCHOOL is easily accessible by reason of the electric railway to Asheville.

---

☛ HEALTH conditions are perfect. Nothing but purely local conditions could cause sickness in Weaverville.

---

☛ BUSINESS department in charge of a graduate of one of our best business colleges.

---

☛ COMPLETE and interesting work in the BIBLE adapted to the needs of young men preparing for the ministry.

---

☛ SPLENDID discipline and fine order. A student body more excellent than that of 1909-1910 can not be found anywhere.

---

☛ A GREAT future for the institution, because it is logically and geographically at the center of educational life in Western North Carolina.

## To Be Carefully Read

Students can enter at any time, but no account will be opened for less than one quarter of nine weeks.

Tuition and fees are payable IN ADVANCE, except when special arrangement is made otherwise.

The registration fee of \$2.00 is due, no matter when the student enters or how much of the year he remains, and will not be refunded under any circumstances. The student will pay this fee before registering.

CASH must accompany all purchase of books and stationery.

NO DEDUCTION OR REFUNDING of money will be made for absence from school for sickness or any other cause for any period of time less than two (2) consecutive weeks. No deduction or refunding will be made for less than four (4) consecutive weeks for other than a strictly providential cause, the character of which the Executive Committee and the President of the College reserve the full right to determine. No deduction will be made where a student drops out during the last two weeks of school, no matter what the cause.

No diploma will be awarded until all accounts are paid or satisfactorily provided for.

All damage to College property must be paid for by the one doing the damage.

In the act of signing his name on the College register, the student binds himself and his parents to the observance of the above specifications. Every fair-minded business man will at once see the fairness and importance of this rule.

## Miscellaneous Information



**Office**           The President's office is located immediately to the right of the main entrance to the "Old Building." It is here that the business of the College will be transacted.

**Faculty**           The faculty of the College is fully competent for the work marked out. Great care is being used in the selection of the teachers, and we believe that every officer and teacher will be in close sympathy with the students, giving cheerful assistance in every way possible.

**Free Tuition**       Free tuition in the literary department will be given to ministerial students coming with the proper indorsement. Children of all ministers in pastoral work will be charged half price.

**Discount**       A liberal discount will be granted where more than one student enters from the same family and obligations are satisfactorily met.

Especial care is given to the provision made for the young women students. Those who do not board on the campus will be placed in the delightful Christian homes of the village. It is a noteworthy fact that the young men of the student body have been accustomed to conduct themselves with unusual respect and courtesy toward the young women, thus insuring a pure and elevating atmosphere of college life. One of the professors of the college will accommodate twelve (12) girls at his home. Apply early for a place there.



Go to Asheville. You will find at Pack Square, the central meeting point of all the electric railway lines, the car that will take you direct to Weaverville. The end of the car line is only a few hundred yards from the College. Should you arrive at Asheville during the night, go to a good hotel, or the Y. W. C. A. or the Y. M. C. A. headquarters and remain until next day. All who properly notify the President of the College of their coming will be met by one of the Faculty.

Express and telegraph offices, Asheville, N. C.

For further information, address,

THE PRESIDENT, OR  
THE SECRETARY OF THE FACULTY,  
Weaverville College,  
Weaverville, N. C.



CRUTCHFIELD HOME.

## Register of Students



## SENIOR CLASS

Brown, Margaret  
Gash, Helen  
Grady, Ruth

Hunter, Susie  
Lotspeich, A. A.

Marr, S. W.  
Palmer, G. C.  
Shelton, W. R.

Allison, Reginald  
Aiken, Leonard  
Aiken, Oscar  
Aiken, Evelyn  
Abernethy, Mattie  
Berge  
Blankenship, Hubert  
Brown, Dwight  
Brown, Fred  
Brown, Will  
Baumgardner, Harry  
Bulloch, J. H.  
Brittain, Verona  
Brittain, Nebula  
Brittain, Vistula  
Brittain, Sigourney  
Brittain, Myra  
Brittain, Bryan  
Brittain, Iberia  
Bell, Bexie  
Brank, Letta  
Black, Flora  
Blackstock, Miah  
Brincefield, T. C.  
Caldwell, Dillard  
Clapp, Edgar  
Carpenter, Robinson  
Cook, Hermon  
Clontz, Eugene  
Cairnes, John  
Cairnes, Jeannie

Cathey, Lucy  
Crane, W. S.  
Coleman, Sloan  
Coleman, Edward  
Dryman, Fred  
Daugherty, Lillian  
Duckett, Lola  
Edwards, Fred  
Eller, Carl  
Foster, Arthur  
Ferguson, Mamie  
Ferguson, Myrtle  
Ferguson, Lillie  
Ferguson, Grover  
Floyd, Ed  
Frisbee, Elizabeth  
Gill, Kenneth  
Goodson, Octa  
Grady, Mabelle  
Gash, Rachel  
Gash, Mary Lou  
Gash, Charles  
Gentry, Everette  
Green, Faraday  
Green, Nellie  
Gillespie, Marvin  
Gardner, Leslie  
Hunnicuttt, Johnny  
Will  
Hopkins, Tom  
Hartshorne, Frank

Hill, Bessie  
Hoover, Virginia  
Greyson  
Hollister, Flossie  
Hollister, Della  
Hood, Charles  
Jones, Omra  
Kroman, Ester  
Lotspeich, Katherine  
Lyerly, Paul  
Lyerly, Worth  
Lominac, Vernon  
Miller, Roy  
Miles, Paul  
McCracken, Stewart  
Merrill, Annie  
Mull, Edna  
Mull, Bertha  
Mills, Joe  
Mick, E. G.  
Miller, Max  
Nelson, Willie  
Nelson, Roy  
Osborne, Lee  
Peeke, Fritz  
Proffitt, Eilene  
Parker, Lizzie  
Parker, Nannie  
Price, Whip  
Paul, Charles  
Parker, Edgar

Queen, Sam	Shelton, Henegar	Weaver, Ernest
Quiett, Verney	Smith, Bonnie	Weaver, Carl
Reagan, Rob	Shelton, Beulah	Weaver, Nell
Reagan, Ernest	Smart, Laxton	Weaver, Minnie
Reeves, Fred	Shope, Hubert	Weaver, Margaret
Reeves, Eula	Shope, Julia	Weaver, Inez
Reeves, Lucy	Suthers, D. M.	Weaver, Hester
Roberts, Dock	Sluder, Dennis	Weaver, Louise
Roberts, Monroe	Teague, Grady	Wellman, Marvin
Roberts, Ester	Tweed, Rankin	Williams, Frank
Roberson, Ralph	Thornburg, Pearl	Williams, Hannah
Russell, Alma	Tilson, Bertha	Webb, Ernest
Rogers, Oscar	Tilson, Harriette	Webb, Albert
Rhea, Robert	Tilson, George	Wallace, Dwight
Reagan, Harry	Tilson, Melvin	West, Euell
Reagan, Frank	Tilson, Melvin	Webster, Mary
Sprinkle, Crawford	Wells, Gertie	Watts, Lester
Simpson, Oscar	Wells, Broadway	Williams, James
Simpson, Elmer	Wells, Wallace	Willett, John
Simpson, Julia	Weaver, Eugene	West, Troy

---

This does not include over one hundred students who were in attendance, but only for the "public school" term.



Press of Hackney & Moale Co.  
Asheville, N. C.

26630

# From Freshman to Dean

---

The three essentials in life are **Character, Education, and Appearance.**

We are addressing our remarks to the young man who respects his appearance and realizes that an error in clothes, like an error in conduct, reflects directly upon the individual.

There is an assurance of always being correct in wearing the clothes we sell, and there is real economy in wearing them, too. You will appreciate how much after you have given them a trial.

It's a fine thing to be able to meet the eye of the man you sell clothes to and know that you are selling him satisfaction. That's the feeling we hold toward each and every one of our customers.

We appreciate your coming too much to speed your departure, or to rush you to a decision. Examine, compare, question, change your mind as much as you like, and remember that we stand back of every garment we sell through its whole life.

You are welcome to our store and always feel free to make it your meeting place when in the city.

Sincerely yours,

**R. B. Zageir**

*One Price Clothier and Furnisher*

8 South Main St.

Asheville, N. C.

"Just a whisper off the Square."















Archives 378.9756 W3  
Catalog, 1904-1933.

Weaver College.



0 1935 0041098 3  
BREVARD COLLEGE LIBRARY

