



THE LIBRARY OF THE
UNIVERSITY OF
NORTH CAROLINA
AT CHAPEL HILL



THE COLLECTION OF
NORTH CAROLINIANA

C378
UPy
1931 .
c. 4

UNIVERSITY OF N. C. AT CHAPEL HILL

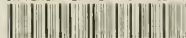

00016902853

This book may be kept out one month unless a recall notice is sent to you. It must be brought to the North Carolina Collection (in Wilson Library) for renewal.

SEP 29 2008

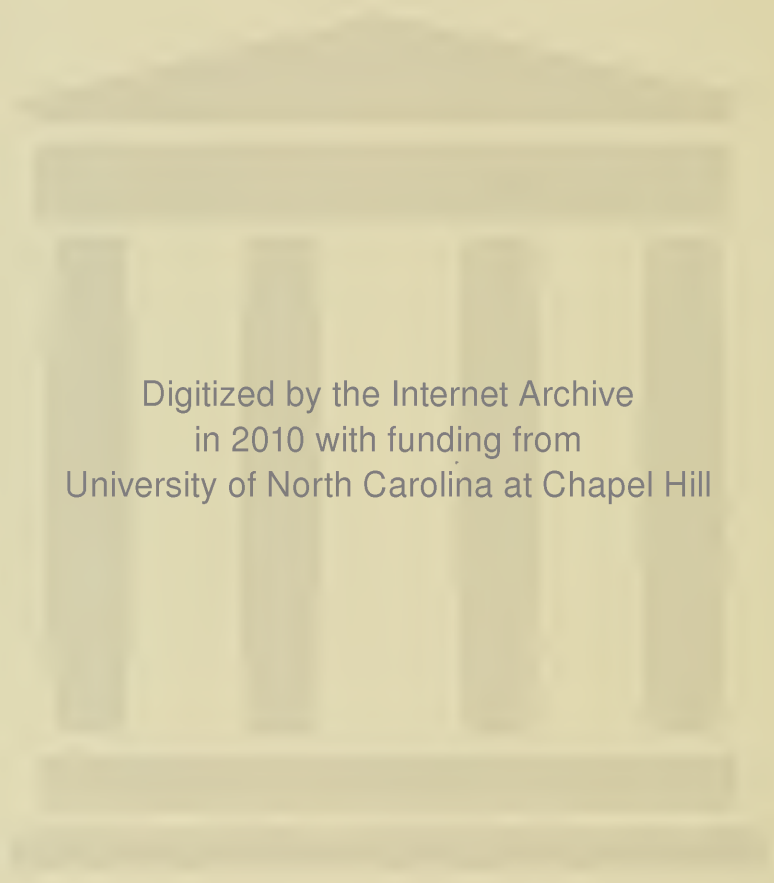

Digitized by the Internet Archive
in 2010 with funding from
University of North Carolina at Chapel Hill

*THE PUBLICATIONS UNION OF THE UNIVERSITY
OF NORTH CAROLINA, CHAPEL HILL, N. C.*

THE YACKETY YACK



THE UNIVERSITY OF NORTH CAROLINA, 1931

THE
YACKETY YACK

Official Annual of
THE UNIVERSITY OF NORTH CAROLINA

VOLUME XLI

Edited by
W. CLYDE DUNN

CHAPEL HILL
THE PUBLICATIONS UNION
1931

Copyright, 1931, by

TRAVIS T. BROWN, *Business Manager*, 1931 Yackety Yack

Composed and Printed by J. P. BELL COMPANY, Inc., Lynchburg, Va.

C378
UP,
1921
c. 4



William Stever

FRANK PORTER GRAHAM

DEDICATION

This volume of the *Yackety Yack* is dedicated to *Frank Porter Graham* by that university generation which knew him in the classroom as a sterling teacher, master workman in his chosen field, and blood-brother in the spirit to all who labor for human justice everywhere. By this dedication we express our affectionate gratitude to a student-comrade and teacher and our confident hopes for *Alma Mater* under his guidance.

FOREWORD

IN the North Carolina Room in the University Library is a book-shelf on which stands the file of the University annuals—the *Hellenian*, 1890 to 1900, the YACKETY YACK, 1901 to 1930. The *Hellenian*, published by the fraternities, portrayed the total campus scene as visualized by fraternity men. The YACKETY YACK, staffed by representatives from all organizations of the campus, has unfolded annually a more extensive view.

The YACKETY YACK for 1931, the 41st in the combined series, embodying the organizations, activities, and traditions of its predecessors, maintains their essential unity and carries them in new directions.

The book itself marks a departure in its physical form and dress. It becomes a small folio; sticks to simple black and white, without borders, in letter press; introduces the delicacy of the etcher's art in its illustrations; and presents itself in a binding of rough red buckram, white backbone, and gold lettering similar to the more artistically printed books of the best modern presses.

Inside the cover other added features appear. R. D. W. Connor presents an historical sketch of the University with portraits of Davie and eight presidents. An article on the University Administration, including not only the deans but all the administrative officers, shows the University organization at work. Another division, devoted to the General Alumni Association, the Alumni Loyalty Fund, and other related alumni interests, puts the campus in touch with what these important organizations do outside the University.

The 1931 Class Poem, History, Last Will and Testament, Prophecy, and Statistics, formerly reserved for Class Day, constitute the final adieu of Nineteen Thirty-one, and round out a volume that will stir the imagination of the campus, and, in time, worthily take its place on the library shelf with its predecessors.

Chapel Hill, 1931.

LOUIS R. WILSON.

INTRODUCTION

THIS book is designed to be a picture of the University, painted with pigments of a hundred and thirty-six years' colorful endeavor and enriched by the refreshing effort of a year. Editions somewhat similar have preceded; others shall follow. The present volume purports to be the picture as it appears in 1931.

This picture-story of student life in Chapel Hill during the scholastic year, 1930-31, treats of the University—its history, alumni, administration, and physical aspects—and the student body—its personnel, organizations, athletics, fraternities, and dances. In preparing the book I have held, so far as possible, to the ideals of beauty and utility. The beauty of the thing may be judged by comparison with editions generally approved by knowing critics. The utility of the volume may be measured by its completeness as a record, its truthfulness as an interpreter, and its effectiveness as an agent to make memories for the future. All of which has been remembered constantly in the process of preparation. Readers naturally will quibble with the editor for his inclusion of this and his exclusion of that. So much I freely concede. But the effort has been honest. May the judgment be fair.

Whatever of special merit the present volume may have besides the inherent value of such a compilation, is due to the generous co-operation of many persons. I desire gratefully to acknowledge the loyal efforts of the students who have so worthily comprised the editorial and business staffs. Special thanks are due to Mr. W. T. Couch, of the University Press, for his valuable suggestions in working out many important details of design and composition; to Mr. J. Maryon Saunders, Executive Secretary of the University Alumni Association, for his aid in the preparation of several sections; to Dr. R. D. W. Connor, Head of the University Department of History and Government, for his contribution of an historical sketch of the University; and to Dr. L. R. Wilson, University Librarian, for his helpful criticisms of the book as it progressed. I owe particular gratitude to Mr. J. Merritt Lear, Professor of Economics in the University, for effectively continuing the good counsel he has given for years, as Treasurer of the Publications Union Board, to staffs of the YACKETY YACK.

Now for the true worth of this volume. As to its correctness, anyone is at liberty to find as many faults and inaccuracies as he can in the following pages. All I can claim is that I have desired and purposed to picture the University in its several phases, so far as I know them. But to portray the University correctly is really a more difficult task than one would suppose who has not tried it.

THE EDITOR.

Chapel Hill, 1931

In Memoriam

ALDER J. BLETHAN, '34
Seattle, Wash.
1910-1930

CUNNINGHAM WILSON CONSTANTINE, '31
Birmingham, Ala.
1908-1930

MORGAN P. MOORER, '33
Asheville, N. C.
1913-1930

TABLE OF CONTENTS

	PAGE
FOREWORD	viii
INTRODUCTION	ix
HISTORICAL SKETCH	1
ALUMNI	9
ADMINISTRATION	17
STUDENT BODY	37
ORGANIZATIONS	195
ATHLETICS	225
FRATERNITIES	267
DANCES	371
KALEIDOSCOPE	387
ADVERTISEMENTS	395

ETCHINGS BY WILLIAM STEENE

	PAGE
FRANK PORTER GRAHAM	vii
DAVIE POPLAR	1
ALUMNI BUILDING	9
THE OLD WELL	17
OLD EAST BUILDING	37
THE CHAPEL OF THE CROSS	195
KENAN MEMORIAL STADIUM	225
GIMGHOUL CASTLE	267
THE ARBORETUM	371
PLAYMAKER THEATRE	387



DAVIE POPLAR

Historical Sketch



THE UNIVERSITY OF NORTH CAROLINA

An Historical Sketch

THE University of North Carolina, conceived in the year of independence and born with the founding of the Republic, is the child of the American Revolution. Revolutionary constitution-makers believed that the success of their experiments in democracy and self-government depended upon an educated citizenship. "Liberty and law," declared the orator at the laying of

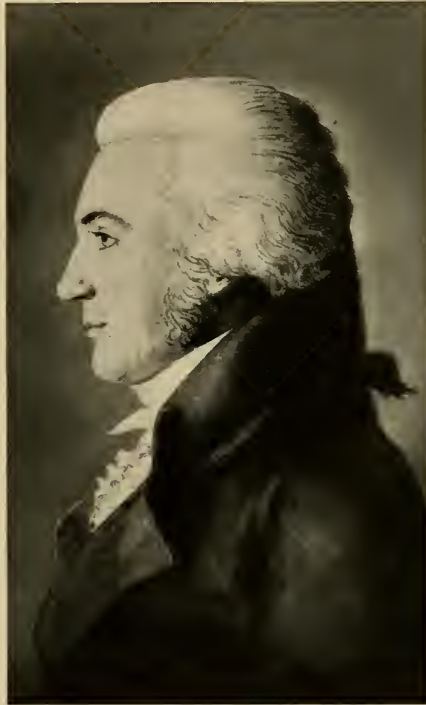

GENERAL WILLIAM RICHARDSON DAVIE

the cornerstone of the University of North Carolina in 1793, "call for general knowledge in the people and extensive knowledge in matters of the State, and these in turn demand public places of education." This idea gave a decided impulse to higher education in America. In 1775 there were only nine colleges in the colonies; within a decade after Yorktown there were eighteen.



JOSEPH CALDWELL

The most significant contribution of the period to higher education was the state university, and in this contribution North Carolina led the way. The North Carolina Constitution of 1776 required the Legislature to establish one or more universities. Twenty-three years passed, however, before the Legislature obeyed this mandate, and the inspiration which finally induced it to do so came from the same enlightened statesmanship that had just inspired North Carolina to ratify the Federal Constitution. The Constitution was ratified November 21, 1789; the University was chartered December 11, following. In these two acts, Kemp P. Battle, the historian of the University, discovered "a comprehensive plan." In the Legislature the charter of the University was put through by the same men who in the Constitutional Convention had just procured the ratification of the Federal Constitution. Indeed, William R. Davie passed almost immediately from the Legislature

where, on November 12, he had introduced the bill to charter the University, into the Convention where, on November 21, he moved the ratification of the Constitution of the United States. Of the first forty trustees of the University, twenty-eight had served in the Constitutional Convention of 1789, where twenty-one of them had voted for ratification. Indeed, so clearly was the early University primarily a Federalist enterprise that the Anti-Federalists charged it with making "every effort to give direction to the minds of the students on political subjects, favorable to a high-toned aristocratic government."

The trustees held their first meeting December 18, 1789. Since the Legislature had left the infant University to support itself or starve, the trustees turned their immediate attention to the task of financing it. Their only resources were a gift of land warrants for 20,000 acres, and cash amounting to only \$2,706.41. The trustees were forced, therefore, to apply to the Legislature for aid. Again Davie came to the rescue and by sheer power of logic and eloquence, wrung from an unwilling Legislature a loan of \$10,000 (afterwards converted into a gift), which enabled the trustees to take the first step in the founding of the University.

Their first problem was the selection of a site. After examining several places, they selected New Hope Chapel, in Orange County. On October 12, 1793, in the presence of a distinguished company, surrounded by a forest of oaks, maples and dogwood brilliant with the red and yellow hues of autumn, William R. Davie, Grand Master of Masons, laid the cornerstone of the first building. On January 15, 1795, the formal opening cer-



DAVID LOWRY SWAIN

HISTORICAL SKETCH



KEMP PLUMMER BATTLE

emonies were held, but the first student did not appear until February 12. Before the end of the term the faculty of two professors found their time fully occupied with their forty-one students.

The founding of the University was North Carolina's first real step in the process of modern state-building. In his "Plan of Study," Davie, whose services gained for him the title "Father of the University," declared that it was "designed to form useful and respectable members of society—citizens capable of comprehending, improving and defending the principles of government, citizens who from the highest possible impulse, a just sense of their own and the general happiness, would be induced to practice the duties of social morality." It was this conception of public service as the chief function of a state university, rather than the ideal of general culture, that characterized the University of North Carolina before 1860, and from it came the inspiration for the various

movements from 1815 to 1860 which became the foundations on which the modern state has been built.

The University struggled for existence against active opposition. Numerous causes were responsible for its unpopularity,—public disappointment that it had not met early expectations; the "indiscretion and misconduct of students"; the common belief that it was a hotbed for skepticism and infidelity; and the belief in Republican circles that it was the fountainhead of Federalism in North Carolina.

For a decade after its establishment the University's work was directed by a presiding professor. In 1804 the need for stronger measures of internal discipline and for defense against external attack led to the decision of the trustees to elect a president. Rev. Joseph Caldwell was chosen and served until 1812. His successor was Rev. Robert H. Chapman, who resigned after four years of unsuccessful efforts to cope with a rebellious student body. Thereupon the trustees persuaded Caldwell to accept the presidency again. He served until his death in 1835. David L. Swain, who had just completed his third term as governor and wished to retire from politics, was the next president, serving until he was dispossessed of his office by the Reconstruction government in 1868.

Before 1815 the University was a typical liberal arts college, laying chief emphasis upon the classics and mathematics. After 1815 two other lines of development are noticeable. One was the introduction into the curriculum of the natural sciences. In 1815 professorships of chemistry and of geology were established, and gave a tremendous

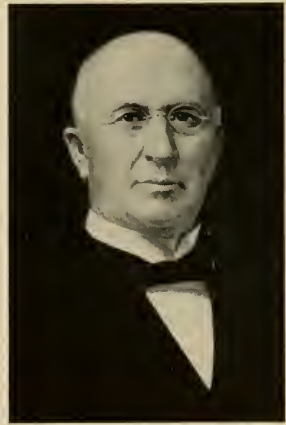

GEORGE TAYLOE WINSTON



EDWIN ANDERSON ALDERMAN

impetus to scientific studies at the University. In 1824 the trustees sent President Caldwell to Europe to purchase scientific apparatus for the laboratories. Thus the natural sciences were given a place in the curriculum on terms of equality with the humanities.

The second line of development was in the study of such subjects as were designed to prepare men for public service. History, law, rhetoric, public speaking and debating were especially encouraged. The two literary societies—Dialectic and Philanthropic—whose history is coincident with that of the University, took an active part in student life. In 1843, President Swain organized at Chapel Hill the North Carolina Historical Society, and in 1845 established a department of law. "The ideal of public service over-shadowed general culture prior to 1860." The result is seen in the long list of public officials who were University alumni, including before 1860, one President of

the United States, one Vice-President, seven Cabinet officials, ten United States senators, forty-one representatives in Congress, fifteen state governors, and state judges and legislators too numerous to be counted. To the learned professions, business, agriculture, and war, the University's contributions were no less notable.

President Swain's wide acquaintance in the state, coupled with his personality and policies, wrought a change in public sentiment toward the University and popularized the institution. When he became president in 1835 the enrollment was 104; before 1860 it reached 430. Its student body was drawn from the entire South; of the 576 graduates between 1850 and 1859, 159 were from other states than North Carolina.

In common with all other southern colleges the Civil War wrought havoc with the University of North Carolina, although it managed to keep its doors open throughout the war. In 1860 its student body represented every southern state, and as Dr. Battle says: "As each state passed an ordinance of secession, its citizens at the University hurried home fired with zeal to take up arms." Of the Freshman class of eighty students but one individual remained to graduate, and his services had been declined by the army for physical disability. In 1864-65 only sixty-five students matriculated. In the meantime one-third of the members of the faculty had entered military service.

In 1863 the Conscription Act threatened to close the University. President Swain urged the President of the Confederacy to exempt students until after graduation. "They can make no appreciable addition to the army," he wrote, "but their

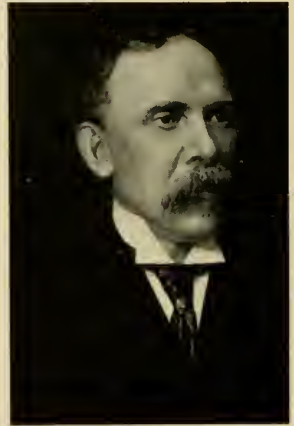

FRANCIS PRESTON VENABLE

HISTORICAL SKETCH



EDWARD KIDDER GRAHAM

withdrawal may very seriously affect our organization, and in its ultimate effects cause us to close the doors of the oldest university at present accessible to the students of the Confederacy." President Davis agreed to the suggestion, saying that "the seed corn should not be ground up." But within the year the necessities of war required the rescinding of his order and every student in the University capable of bearing arms immediately joined the colors. Of the fifteen members of the class of 1865, fourteen enlisted and the fifteenth was rejected because physically unfit.

Nevertheless, the University continued its work. To prevent the suspension of exercises, the faculty offered to serve without salary. Even after the Confederacy had fallen and the University buildings had been turned into barracks and stables for the 4,000 Michigan cavalry that occupied Chapel Hill, the college bell was rung daily and a dozen students attended classes. In 1865

four seniors, three of whom were battle-scarred veterans of Lee and Jackson, received their diplomas.

The University survived the war; Reconstruction closed its doors. The causes of this catastrophe were two—poverty and politics. The war wiped out the University's endowment, leaving it with liabilities amounting to \$100,000. An appropriation of \$7,000, made by the Legislature and small sums from other sources enabled it to keep going until it was strangled by partisan politics.

In 1868 the "Carpet-bag" state government turned out the old non-political, self-perpetuating Board of Trustees and replaced it with a political board. The new board was composed entirely of Republicans and included some of the most notoriously corrupt carpet-baggers in the state. Partisan politics dictated its policies. At its first meeting it ousted President Swain and soon made a clean sweep of the old faculty. The new president, Solomon Pool (1869-1870), and certain of the new professors were near and needy relatives of prominent politicians who were also trustees. The new professor of Greek, who was formerly head of a negro school in Raleigh, advocated the conversion of the University into a negro college, promising that funds for its support "would be forthcoming from the North at once."

Sorrow and indignation at the use of the University for political spoils filed the breasts of its alumni and other friends. "Oh, how I sorrow for Chapel Hill!" lamented Zeb Vance. "How worse than desolate it must look under the oaks!" For two sessions the new faculty waited in vain for



HARRY WOODBURN CHASE

students; money then began to give out; the Legislature refused to make appropriations; and in 1870 the doors of the University were closed. A student, more realistic than sentimental, expressed the general feeling when he wrote on the wall of one of the recitation rooms, "This old University has busted and gone to hell today!"

The friends of the University were jubilant at the "grand fizzle." Hoping to regain control and revive it on the old basis, they began at once a campaign to arouse popular interest. Particularly effective was Mrs. Cornelia Phillips Spencer, who wrote letters to everybody of influence, contributed numerous articles to the press, and in her widely published "Pen and Ink Sketches of the University," painted conditions at Chapel Hill in unforgettable phrases. She was supported by many prominent men, chief of whom was Kemp P. Battle.

Their efforts finally succeeded in 1873, when an amendment to the Constitution was adopted which took the selection of trustees out of politics. A new board, chosen in 1874, assumed charge in 1875, reorganized the University, elected a new faculty, and in September reopened its doors with fifty-nine students in attendance, and Dr. Charles Phillips as presiding professor. The next year the trustees elected Kemp P. Battle president, and under his direction "the University began slowly to climb back to health and strength," free from any taint of politics.

From its re-opening to 1931, the University has had seven presidents, each of whom made a distinct contribution to its development. President Battle (1876-1891), who "called it back to life amid the ruins of its former greatness," laid a broad and firm foundation for the future structure, earning the title of "Father of the new University." His successor, George Tayloe Winston (1891-1896), made its campus the dwelling place of dynamic democracy and a citadel against the forces of intolerance and bigotry. Edwin Anderson Alderman (1896-1900), threw open its doors to women, proclaimed its mission to seek out and teach Truth, and interpreted to the people its place as the conservator of learning and culture in the democracy. The "architect of her material rebuilding," Francis Preston Venable (1900-1914), also, by his insistence upon sound and thorough work, "inwrought into her standard the ideals of modern scholarship." Taking up the task as President Venable laid it down, Edward Kidder Graham (1914-1918), recognized in the University the most efficient "instrument of democracy for realizing all the high and healthful aspirations of the State," and placing this instrument at the service of the State in the solution of its varied problems of industry, commerce, education, government, and social development, made the University "a great service bureau for the State, eager to serve, and eagerly sought for its counsel." Harry Woodburn Chase (1919-1930), bringing to the University a national outlook, guided it through a period of rapid material expansion and growth, while guarding with jealous care its standards of scholarship and defending its right to freedom of research and teaching.

The latest successor of these leaders, Frank Porter Graham, chosen to succeed President Chase in 1930, has been in office so brief a time that one must speak of his administration in the language not of history but of prophecy. Imbued with the high ideals and rich traditions of his *alma mater*, one may confidently predict that he will rear upon the foundation laid by his predecessors a yet greater and nobler structure.

R. D. W. CONNOR.

Chapel Hill, 1931.



William Seuer

THE ALUMNI BUILDING

Alumni



GENERAL ALUMNI ASSOCIATION



C. FELIX HARRAYVE, '92
President
Deceased
Kinston

K. P. LEWIS, '00
President
Durham

W. D. CARMICHAEL, JR., '21
Vice-President
New York City

J. MARYON SAUNDERS, '25
Executive Secretary
Chapel Hill

ORGANIZED in 1843 the General Alumni Association invites participation by every former student of the University of North Carolina in a program of alumni service that is now nearly a century in age.

For the three fold purpose of perpetuating associations formed in collegiate years, promoting the welfare of Alma Mater, and promoting the cause of education generally, the Alumni Association was created. And since that time has striven to follow as guiding principles the motives which actuated its organization.

The record of the alumni of the University is a history of the institution's contribution to the life of the State and Nation was created. And since that human endeavor the University has sent forth her sons and—more recently—her daughters. The achievements these have made have brought added prestige to the University, even as association with the University has brought prestige to the individual alumnus.

As a unifying force for University welfare the Alumni

Association calls upon alumni to express through it their loyalty for Alma Mater. Working in co-operation with the University administration the Association seeks to coordinate the alumni interest in bringing to focus public and private support in the building of a greater University.

With its high purposes yet there comes to the individual alumnus associated by membership in the General Alumni Association the recompensing pleasures of renewing University friendships in local alumni meetings, class reunions, home-comings and other alumni assemblages. Through its publication, *The Alumni Review*, the Association offers a means whereby an alumnus may more easily keep informed about alumni and University affairs.

And through its Central Alumni Office in Chapel Hill the Association constantly avails itself of opportunities of alumni service and preservation and perpetuation of University traditions.

—J. MARYON SANDERS.



YACKETY YACK



JOHN H. THORPE, '61
ROCKY MOUNT
Lawyer



GEORGE GORDON BATTLE, '85
NEW YORK CITY
Lawyer



HAYWOOD PARKER, '87
ASHEVILLE
Lawyer and University Trustee



JOHN MOTLEY MOREHEAD, '91
STOCKHOLM, SWEDEN
Diplomat

ALUMNI



GARLAND S. FERGUSON, JR., '98
WASHINGTON, D. C.
Chairman, Federal Trade Commission



LOUIS GRAVES, '02
CHAPEL HILL
Editor, Chapel Hill Weekly



DR. WILLIAM DEB. MACNIDER, '03
CHAPEL HILL
*Kenan Research Professor of
Pharmacology*



OSCAR A. HAMILTON, '10
WILMINGTON
Superintendent of Schools

YACKETY YACK



SAMUEL H. HOBBS, JR., '16
CHAPEL HILL
Economist and Teacher



ROBERT C. DEROSSET, '18
CHARLESTON, S. C.
Banker



THOMAS WOLFE, '21
ASHEVILLE
Author



GEORGE WATTS HILL, '22
DURHAM
Financier

THE ALUMNI LOYALTY FUND

RECENT BENEFACTORS

Anonymous donor of Music Auditorium and Pipe Organ.
Anonymous donor of funds for completion of Graham Memorial.
Col. C. B. Blethen, \$2,000 Loan Fund.
The Hanes Family, Hanes Book Study Foundation.
Mrs. Graham Kenan, \$25,000 Endowment for Southern Historical Collection.
John Motley Morehead, Rufus Lenoir Patterson, Funds with which to construct the Morehead-Patterson Memorial Tower.
Mrs. Henrietta K. Pogue, \$1,000 Joseph E. Pogue Loan Fund.
C. W. Toms, \$5,000, George Newby Toms Scholarship Fund.
Mrs. Jesse Kenan Wise, \$50,000 Scholarship Endowment Fund.
Small unrestricted gifts from 2,054 alumni.

THE Alumni Loyalty Fund, administered and directed by a committee of alumni, exists for the purpose of rendering a greater service to Alma Mater through the stimulation of gifts from private sources.

Bequests, Memorials, gifts for specific purposes, and small unrestricted gifts from everyone are essential if Carolina is to remain apace with other institutions of like standing. This work the Alumni Loyalty Fund strives to accomplish.

Funds so derived will only supplement State appropriations and not replace them. Private gifts will be used only for such emergencies and for such quality work as can not be financed from any other source.

No gift can be too small to render a genuine service. A very small sum from each of our 15,000 living alumni would aggregate a total which would be of inestimable value to the great University which has meant so much to all of us. Carolina sons and daughters are loyal enough to respond generously if only given the opportunity.

—FELIX A. GRISETTE, '22.



ALLEN J. BARWICK, '00
Chairman



FELIX A. GRISETTE, '22
Director

FUND OFFICERS

YACKETY YACK

In Memoriam

- | | | | |
|-----------------------------------------------------------------------------|----------------------------------------------------------------------------|-----------------------------------------------------------------------|-----------------------------------------------------------------------|
| <p>EMORY GRAHAM ALEXANDER, '02
Philadelphia, Penn.
1880-1930</p> | <p>JOHN EDGAR FOWLER, '94
Clinton, N. C.
1868-1930</p> | <p>STEPHEN WHITE KENNEY, '98
Windsor, N. C.
1874-1930</p> | <p>JAMES ROBINSON PRICE, '94
Albemarle, N. C.
1868-1930</p> |
| <p>JAMES GARRETT ANDERSON, '06
Asheville, N. C.
1888-1930</p> | <p>VOIGE McDUFFIE GARDNER, '28
Greensboro, N. C.
1907-1931</p> | <p>CLEMENT S. KITCHEN, '25
Scutland Neck, N. C.
1902-1930</p> | <p>JAMES DICK PROCTOR, '07
Lumberton, N. C.
1885-1930</p> |
| <p>JOHN MADISON ARNETTE, '15
Wagram, N. C.
1872-1930</p> | <p>ELSIE SWINK GRADY, '30
Asheboro, N. C.
1912-1930</p> | <p>FRANKLIN HARRIS LACKEY, '13
Fallston, N. C.
1880-1930</p> | <p>THOMAS J. PROFFITT, '08
Elk Park, N. C.
1873-1930</p> |
| <p>SAMUEL HORTON ASKEW, '28
Rome, Ga.
1899-1930</p> | <p>GEORGE W. GRAHAM, JR., '03
Charlotte, N. C.
1881-1930</p> | <p>CHARLES LAUGHINHOUSE, '92
Raleigh, N. C.
1871-1930</p> | <p>DANIEL WEBSTER RAFFER, '11
Norfolk, N. C.
—1930</p> |
| <p>BENJAMIN LEONIDAS BANKS, '08
Elizabeth City, N. C.
1882-1930</p> | <p>WILLIAM A. GRAHAM, '84
Charlotte, N. C.
1865-1930</p> | <p>ORIN C. LLOYD, '10
New York, N. Y.
1890-1931</p> | <p>THOMAS WORTH REDWINE, '24
Monteic, N. C.
1901-1930</p> |
| <p>STEPHEN C. BRAGAW, '90
Washington, N. C.
1868-1930</p> | <p>WILLIAM CICERO HAMMER, '91
Washington, N. C.
1865-1930</p> | <p>JAMES EDWARD LYTCH, '14
Rowland, N. C.
1862-1930</p> | <p>JAMES COLE ROBERTS, '84
Golden, Colo.
1865-1930</p> |
| <p>THOMAS CLAYTON BREWER, '20
Marshville, N. C.
1898-1930</p> | <p>EDWARD MANNING HARDIN, '14
Wilmington, N. C.
1893-1930</p> | <p>ADDISON GOODLOE JANGUM, '93
Gastonia, N. C.
1862-1930</p> | <p>THOMAS SCOTT ROLLINS, '94
Asheville, N. C.
1872-1930</p> |
| <p>EDWARD WHITE BRISTOL, '29
Morganton, N. C.
1907-1930</p> | <p>ELISHA CARTER HARRIS, '13
Durham, N. C.
1887-1930</p> | <p>JOHN HENRY MARTIN, '95
Washington, D. C.
1869-1930</p> | <p>EUGENE MALCOLM SNIPES, '94
Durham, N. C.
1868-1930</p> |
| <p>THOMAS COOKE BROOKS, '80
Roxboro, N. C.
1859-1930</p> | <p>CHARLES FELIX HARVEY, '92
Kinston, N. C.
1872-1931</p> | <p>J. D. MAYNERD, '08
Wadesboro, N. C.
1884-1931</p> | <p>JOHN LEAK SPENCER, '00
Charlotte, N. C.
1878-1930</p> |
| <p>HENRY LINWOOD BROTHERS, '06
Fayetteville, N. C.
1874-1930</p> | <p>OTTIS LEE HEDRICK, '24
Lenoir, N. C.
1902-1930</p> | <p>THOMAS JAMES MCADOO, '66
Greensboro, N. C.
1871-1930</p> | <p>CHARLES MANLY STEDMAN, '61
Greensboro, N. C.
1841-1930</p> |
| <p>MARY KATHERINE BROWN, '28
Chapel Hill, N. C.
—1930</p> | <p>RICHARD B. HENDERSON, '79
Franklinton, N. C.
1858-1931</p> | <p>JOHN ALTON MCIVER, '81
Cuthage, N. C.
1861-1930</p> | <p>MRS. G. H. SUTHERLAND, '24
Washington, D. C.
1900-1930</p> |
| <p>ZENO BROWN, '81
Greenville, N. C.
1861-1930</p> | <p>BENJAMIN SIMMS HERRING, '68
Wilson, N. C.
1872-1930</p> | <p>HARVEY HOPPER MCKAY, '68
Gastonia, N. C.
1877-1930</p> | <p>HENRY AUGUSTUS TILLET, '82
Abilene, Texas
1866-1930</p> |
| <p>ROSCOE BUTLER, '20
Clinton, N. C.
1895-1930</p> | <p>CHARLES GIDEON HILL, '99
Winston-Salem, N. C.
1878-1930</p> | <p>WILLIAM E. MEWBORN, '86
Kinston, N. C.
1862-1930</p> | <p>THOMAS SHEPHERD WEBB, '62
Knoxville, Tenn.
1840-1930</p> |
| <p>GEORGE POLLOCK BURGYN, '99
Jackson, N. C.
1878-1930</p> | <p>GEORGE COURTS HOLLAND, '87
Dallas, N. C.
1864-1931</p> | <p>EDWARD WARREN MEYERS, '95
Greensboro, N. C.
1873-1930</p> | <p>DUNCAN M. WILLIAMS, '80
Wilmington, N. C.
1858-1930</p> |
| <p>ROBERT J. BURRINGTON, '30
North East, Penn.
1907-1930</p> | <p>JACOB G. VANBUREN HORO, '88
Kings Mountain, N. C.
1863-1930</p> | <p>YANCEY DAVIS MOORE, '86
Lenoir, N. C.
1860-1930</p> | <p>LOUIS HICKS WILLIAMS, '11
Faison, N. C.
1890-1931</p> |
| <p>CHARLES COLERWORTH COBB, '80
Dallas, Texas
1858-1930</p> | <p>EDWARD VERNON HOWELL, '60
Chapel Hill, N. C.
1872-1931</p> | <p>THOMAS McMULLEN, '22
Hertford, N. C.
1901-1930</p> | <p>JANE M. WILSEY, '29
Palo Alto, Cal.
1906-1930</p> |
| <p>JAMES PARK COFFIN, '50
Batesville, Ark.
1838-1930</p> | <p>JOHN DANIEL HUMPHRIES, '61
Danbury, N. C.
1867-1930</p> | <p>JAMES K. NORFLEET, '90
Winston-Salem, N. C.
1870-1930</p> | <p>COUNCIL SIMMONS WOOTEN, '61
Mt. Olive, N. C.
1840-1930</p> |
| <p>WALTER WOOTEN DAWSON, '95
Grifton, N. C.
1874-1930</p> | <p>EDWIN NEWELL IRVING, '23
Charlotte, N. C.
1902-1930</p> | <p>BENJAMIN F. PEARCO, '24
Pritcheton, N. C.
1900-1930</p> | <p>CHARLES WILLIAM WORTH, '82
Wilmington, N. C.
1861-1930</p> |
| <p>JOHN HENRY DILLARD, '81
Murfrey, N. C.
1862-1931</p> | <p>SAMUEL SPENCER JACKSON, '86
Los Angeles, Cal.
1865-1930</p> | <p>WILLIE MANGUM PERSON, '87
Louisville, N. C.
1862-1930</p> | <p>RICHARD THOMAS WYCHE, '93
Washington, D. C.
1867-1930</p> |
| <p>JAMES WILLIAM FERGUSON, '94
Waynesville, N. C.
1873-1930</p> | <p>HARRY HYMAN JACOBS, '05
Winston-Salem, N. C.
1886-1930</p> | <p>JOHN HENRY PITTS, '70
Catawba, N. C.
1850-1930</p> | <p>ROLLIN GORDON YOUNCE, '30
Spencer, N. C.
1908-1930</p> |
| <p>ALPHEUS FIELDS, '84
Norfolk, Va.
1868-1930</p> | | | <p>WILLIAM LESLIE YOUNG, '14
Lexington, N. C.
1888-1930</p> |



THE OLD WELL

Administration





THE PRESIDENT'S MESSAGE

PICTURED here for your memory is the student story of the 136th University year. Organizations, activities, scenes, and faces in the green garden of this book are kept forever fresh to the turn of these pages. In this year, distinctive for the financial depression and an unconquerable spirit, you have mightily helped the University to come through. You have borne the deep budget cut in a spirit that rises above its damaging gashes and that will hold on for the better day that is to come. May the testing of these times prove you worthy of greater tests beyond the days treasured here. A life of widening usefulness and deepening happiness is the affectionate hope of *alma mater* for each one of you.

FRANK P. GRAHAM,
President of the University.



ROBERT B. HOUSE
Executive Secretary

ROBERT B. HOUSE came back to his Alma Mater in 1926 to fill a newly-created job as Executive Secretary of the University. And since that time by judicious application of his energies he has earned for himself an important place in University administration.

The job of Executive Secretary was created by the Trustees that the President might be relieved of many duties of administration, and to that end Mr. House has devoted his efforts. He dispatches many obligations of the presidential correspondence, handles many interviews necessary in the administration of scholarship awards, works with student groups, assists in the executive work of faculty committees, and in general serves as an officer of liaison between the President and his faculty and the student body. In short, Mr. House is an ever present helpmate to the President of the University. This he has been now to two Presidents.

And Mr. House is also one of the official "contact" men of the University. He makes numerous addresses before civic clubs, alumni groups, commencement audiences, and other similar gatherings. He enjoys thoroughly his contacts with people and finds a quick entree to the good graces of those with whom he comes into contact.



CHARLES T. WOOLLEN
Business Manager

SERVING loyally and efficiently in the administrations of four University Presidents, Charles T. Woollen has become as much a part of Chapel Hill and the University as the oaks of the campus.

As a freshman in 1901 Mr. Woollen began his service in University administration when he was appointed Registrar. While still an undergraduate he was appointed Secretary of the University, the duties of that office being in addition to those as Registrar. Also as an undergraduate he became Purchasing Agent, a position he still retains. From 1908 to 1914 he was University Proctor. In 1914 he became Business Manager of the University. Also he is now Graduate Manager of Athletics, being appointed to that position in 1913.

Charged with the direction of the business office, the collection of student fees, the handling of University funds, the purchase of supplies and equipment, the supervision of the University Service Plants, the management of athletics, and numerous other duties, Mr. Woollen leads a busy life. Yet he finds time enough to remain intimate with many students and alumni.

Alumni tell interestingly of Mr. Woollen's musical proclivities in the earlier years of the century. He was leader of the band and a director in the University orchestra and glee club.

ADMINISTRATION



THOMAS J. WILSON, JR.

Dean of Admissions

DR. TOMMY J. is an institution with Carolina men.

For twenty-two years Dr. Wilson has been Registrar of the University. It has been Dr. Wilson who passed upon the entrance requirements of those who made application to come to Chapel Hill. His is the hand that has recorded the grades of University students in the book of scholastic attainment or failure. And it is he who finally passes upon the credits of candidates for degrees.

A Cerberus of the scholastic standards of the University, Dr. Wilson has handled again and again the record sheets of Carolina students. And in his retentive mind he carries a prodigious number of facts about the scholastic accomplishments of University students and alumni.

Dr. Wilson as a senior in the University in 1894 helped organize the local scholarship fraternity which in 1904 became the North Carolina Alpha chapter of Phi Beta Kappa. He has served since its organization as faculty secretary and treasurer of the chapter.

Recognizing and rewarding his long service the University Trustees this year changed Dr. Wilson's title from that of Registrar to Dean of Admissions and Registrar.



FRANCIS F. BRADSHAW

Dean of Students

IN the position of Dean of Students one might expect to find a person intently bent upon making students conform to rigid rules of discipline. Certainly not true is this of Francis F. Bradshaw, Dean of Students at the University since 1920.

Mr. Bradshaw is a psychologist both by nature and in training. He seeks to know and understand the students whose welfare is his official and personal concern. And because of this attitude he has the confidence of the student body.

Closely associated with the officers of student government, Mr. Bradshaw's office provides helpful assistance in student governing. The problems of student life are his concern and he is constantly occupied with investigating the need for and recommending student loans, gathering and disseminating vocational information, preparing chapel programs, inspiring dormitory organization, assisting with fraternity problems, and in other similar students interests.

In the field of personnel work he has gained national prominence. This year Columbia University awarded him its Ph.D. degree for work of psychological rating scales. Yet with all the business of establishing and testing standards of measurement, he is always at home to the individual student seeking counsel and direction.



DEAN ALLAN WILSON HOBBS

ALLAN WILSON HOBBS, Dean of the College of Liberal Arts, has been a member of the University faculty for thirteen years. Prior to his appointment last year as Dean, he, in addition to his teaching, had rendered valuable service to the University as a member of the administrative boards of the College of Liberal Arts, the School of Engineering, and the School of Applied Science, as a member of the President's advisory committee, the faculty executive committee, and the student self-help committee, and as chairman of the University Athletic Council. Dean Hobbs was born in Guilford County in this State, and was graduated from Guilford College with the A.B. degree in 1907. He was awarded another A.B. at Haverford College in 1908, and in 1917 he won the Ph.D. degree at Johns Hopkins.

THE COLLEGE OF LIBERAL ARTS is the mother of all the colleges in the University. It was foreseen in the first Constitution of North Carolina and was provided for in the charter granted by the General Assembly in 1789. Twenty-one departments of instruction, each functioning under its own head, are contained within the College—botany, chemistry, classical languages and literatures, comparative literature, economics, education, English, geology, Germanic languages, history and government, journalism, library science, mathematics, music, philosophy, physics, psychology, Romance languages, rural social economics, sociology, and zoology. The course leading to the degree of Bachelor of Arts is designed to provide a general, well-rounded, liberal education. It is the purpose of the College of Liberal Arts to secure for the student intellectual development and intelligent action through the pursuit of learning which is of cultural, preparatory and vocational value.



ADMINISTRATION



DEAN JAMES MUNSIE BELL

JAMES MUNSIE BELL was appointed Dean of the School of Applied Science in June, 1929, following the death of Dean Andrew H. Patterson. A native of Chesley in the Province of Ontario, Canada, Dr. Bell received his A.B. at the University of Toronto in 1902 and his A.M. at the same institution in 1905. He became a naturalized citizen of the United States in 1908, after he had received his Ph.D. at Cornell University in 1905. For five years he was a chemist with the United States Bureau of Soils, and in 1910 he came to the University as a member of the Chemistry Department faculty. In 1921 he became head of the Chemistry Department. During the World War he was in the Chemical Warfare Service of the United States government. Dean Bell has served the University as a member of the faculty committees on English Composition, Foreign Study, McNair Lectures, and Travel Study in America, besides his duties as a member of the Faculty Advisory Committee. He is a member of a number of scientific and professional organizations, including the American Chemistry Society and the American Association of University Professors.

THE SCHOOL OF APPLIED SCIENCE includes four curricula leading to the degree of Bachelor of Science; Bachelor of Science in Chemistry; Bachelor of Science in Medicine; Bachelor of Science in Geology, and Bachelor of Science in Pharmacy. In addition there are two-year Premedical and Predental courses, and a one-year Predental course. Each curriculum combines instruction in certain sciences and their application to the arts, with certain other general courses deemed essential to a general education. These curricula are designed to furnish the fundamental instruction and to prepare students to pursue the technical profession to which they lead.





DEAN GUSTAVE MAURICE BRAUNE

Deceased

THE late Gustave Maurice Braune, Dean of the School of Engineering from 1922 till his death November 26, 1930, came to the University in 1921 to organize and head the then new School of Engineering. Under his capable administration, the School began a period of progress which soon placed it among the foremost schools of engineering. Dean Braune inaugurated the co-operative plan in the School which has since become a feature in engineering education. A native of Alabama, Dean Braune was a graduate of Spring Hill College, Mobile, Alabama, in 1888 with the degree of B.S. He later studied and was graduated in civil engineering at the Royal Polytechnic, Dresden, Saxony, in 1895. From 1897 to 1912 he was identified with many large engineering concerns, accepting in 1912 a professorship in civil engineering in the University of Cincinnati. He later became head of the department in that institution. In 1921 he accepted the call from the University of North Carolina. Few teachers have ever been more loved and admired by their students than was Dean Braune. His untimely death was a blow to the University and to all who knew him.

ALTHOUGH it was not until June, 1922, that the Board of Trustees of the University established the School of Engineering as a unit apart from the School of Applied Science, the University was one of the pioneers of America in offering to students courses in engineering. Since 1853, when Professor Charles Phillips was named head of the department of civil engineering, the engineering departments have advanced rapidly. Included in the present School are departments of civil, electrical, mechanical, and chemical engineering. The department of mechanical engineering offers an option in aeronautical engineering in the senior year. The engineering courses have been developed along broad and cultural lines, and the necessity of cultural training as a part of a thoroughly technical education has been kept constantly in mind. The instruction consists of four-year courses leading to the degrees of Bachelor of Science in Chemical, Civil, Electrical, and Mechanical Engineering. A prominent feature of the training offered by the School is the co-operative plan, by which each student, during his junior year, comes into close contact for a twelve-week period with outside industries. Thus the training is designed to be both theoretical and practical.





DEAN MARCUS C. S. NOBLE

MARCUS CICERO STEVENS NOBLE, long recognized as the "grand old man" of education in North Carolina, was appointed Dean of the School of Education in 1913, and he has held the position since that time. No state has had a citizen more devoted to its schools and more tireless in promoting their growth than is Dr. Noble. Since he came to the University from the Wilmington public schools in 1898 as Professor of Pedagogy, he has seen a poverty-stricken University grow large and strong—and his has been no small part in that growth. Despite his 76 years, Dr. Noble carries out his duties as educator, bank president, churchman, and author with his usual light step, and his well-known roach of hair is as thick and turbulent as ever. He is a member of the University Class of 1879. Recently he published the first of a two-volume *History of the Public Schools of North Carolina*, a work which required no end of research and application. This history is his dominating interest at present. When interrupted he exclaims, with his usual kindly humor, "Don't bother me. I've got to finish this history before I die."

WITH the enormous increase in elementary, high school and college education within recent years, the equipping of prospective teachers and educational workers with the knowledge, attitudes, and skills necessary for successful teaching and administration has become of tremendous importance. The primary function of the University School of Education is the preparation of young men and young women for the more responsible teaching positions, principalships, and superintendencies. By an act of the General Assembly of 1887, free tuition is given to teachers in the schools of North Carolina and to prospective teachers who are residents of the State. Two curricula, both leading to the degree of Bachelor of Arts in Education, are offered—the one is designed for the preparation of teachers for the secondary schools, and the other for the preparation of teachers for the primary and grammar grades. A training school, made possible through an appropriation from the General Education Board of New York in 1926 for a five-year period, is operated in connection with the School of Education. Through it "directed teaching" is given, with students in the Chapel Hill schools as subjects. This spring approximately 65 seniors will receive degrees in the School of Education, and the total enrollment is around 350.





DEAN DUDLEY DEWITT CARROLL

DEAN of the School of Commerce since its establishment in 1919, Dudley DeWitt Carroll has been instrumental in bringing about the remarkable development of that division of the University. Its enrollment has increased from 125 in 1919 to 625 last fall, and under Dean Carroll's leadership it has won national recognition. Born at Mizpah in Stokes County, North Carolina, Dean Carroll, together with Dean Hobbs of the Liberal Arts School, was awarded A.B. degrees in 1907 by Guilford College and in 1908 by Haverford College in Pennsylvania. Returning to Guilford in 1909, he served there for five years as Professor of History and Economics and Dean. In 1916 he was awarded an M.A. at Columbia University, and he taught at Hunter College in New York City for the next two years. He came to the University in 1918 as Professor of Economics, and the following year was placed at the head of the newly-organized School of Commerce. Dean Carroll says that in his long experience as a teacher he has never worked harder than in 1908, when he taught no less than 17 classes each day at Mountain View Institute in his home village of Mizpah, besides serving as principal of the institution! Besides his duties as Dean and Professor of Economics, he is a member of the Board of Governors of the Institute in Social Science, and of the faculty committees on Chapel and Entrance Requirements and of the Faculty Advisory body.

THE SCHOOL OF COMMERCE was established in 1919 when the General Assembly enacted the necessary legislation in response to the recommendations of the President and the Board of Trustees. The course of study, leading to the degree of Bachelor of Science in Commerce, covers a period of four years and is designed to give a foundation of broad and general culture, and, at the same time, supply a definite and practical training to those who intend to engage in any of the great lines of industrial and commercial activity. It is the purpose of the School of Commerce to provide its students with as thorough and scientific business training as it is possible to give within the range of the subjects which it attempts to cover. The student must supplement his general survey with a specialized study of any one of the following: the administration of production; the management of finance; marketing and selling; management of personnel; the avoidance or distribution of risk; dealing with problems of transportation; conforming with legal requirements; handling the problem of accounting; foreign trade. The School of Commerce has had a phenomenal growth, and it is now recognized as a leader in its field.



ADMINISTRATION



DIRECTOR HOWARD W. ODUM

HOWARD WASHINGTON ODUM has been Director of the School of Public Welfare and Kenan Professor of Sociology since 1920. He is recognized throughout the United States as a foremost authority in the social sciences. In addition to his numerous other duties at the University he is Director of the Institute for Research in Social Science. His scholastic degrees include an A.B. from Emory University, an M.A. from the University of Mississippi, and doctorates from Clark University and Columbia University. He has taught at various Southern universities, and he was Dean of Liberal Arts at Emory before coming here. Author of numerous scientific works and novels, Dr. Odum has a wide reputation as a writer. He is at present on leave of absence in Chicago, where he is Director of Social Science exhibits for the World Fair to be held in 1933.

ALTHOUGH the School of Public Welfare has been in existence little more than a decade, it has provided for the specific needs of the State and the South for well-trained social workers and community leaders and for research in social problems. Plans for effective organization of the school were begun and tasks entered upon during the Summer School of 1920. A four-fold service is provided; the first emphasizes instruction in Sociology and Social Problems; the second emphasizes training for special work and community leadership; the third aspect of the work deals with direct and indirect community service, or social engineering; the fourth aspect emphasizes social research, scientific inquiry, and publication of results estimated to be of value to the State, the University, and to the general public welfare and social progress. The plan of instruction follows these divisions: General Social Theory; The Home and Family; The Community and Association; The State, Government, and Public Institutions; The School and Education; Play and Recreation; Industry and Work; Methods of Organization and Administration; Field Work; and Summer Institutes of Public Welfare.





DEAN WILLIAM W. PIERSON, JR.

WILLIAM WHATLEY PIERSON, JR., Professor of History and Government and member of the University faculty for fifteen years, was appointed permanent Dean of the Graduate School last July. Considered one of the foremost living authorities on Hispanic American History, Dean Pierson is one of the best known exponents of the Southern school of historians founded by the late William A. Dunning, long the Nestor of American historians. Born at Brundige, Alabama, Dr. Pierson won A.B. and M.A. degrees at the University of Alabama in 1910 and 1911, an M.A. at Columbia University in 1912, and his doctorate at Columbia in 1916. His education at Columbia was followed by study at several Spanish and French institutions. He is the author of several historical works, and he has now in preparation books on *The History of Peru*, *The Government of Venezuela*, and *The Administration of Governor Montiano*. A member of several scientific and historical societies, he is on the editorial board of *The Hispanic American Historical Review*. Dean Pierson is serving the University as a member of the faculty committees on Foreign Study, English Composition and Library Books, and is a member of the President's Advisory Committee. Already under Dean Pierson's leadership a great Southern graduate school has been developed at Chapel Hill, and the University is drawing scholars from the South in particular and the entire country in general.

FROM the founding of the University 136 years ago research as well as instruction has been encouraged, although the first formal action toward establishment of graduate study was taken in 1881. It was in 1904 that the graduate department was formally organized as a distinct school of the University, and its progress has been steady since that time, until it is now generally recognized that Texas and North Carolina have the two foremost graduate schools in the South. Authorities believe that the Chapel Hill school is the better balanced of the two. During the past decade the Graduate School has made its greatest advances, and the enrollment has increased from 145 in 1920 to 734 in 1930. Professional training for teachers and research have gone hand in hand in the development of the University Graduate School. Languages and Literatures, Philosophy, Political and Social Sciences, Mathematics and the Natural Sciences—all are given special attention in the Graduate School, with special facilities for research and instruction in them. The former Mary Ann Smith dormitory has been converted into the Graduate Club, where a majority of the graduate students room and take their meals. Much benefit has been derived from the Club, since it brings together students with similar interests.



ADMINISTRATION



DIRECTOR NATHAN W. WALKER

NATHAN WILSON WALKER, Director of the University Summer School for twenty-two years and Acting Dean of the School of Education since 1921, has earned a wide reputation as an efficient executive and educator. Under his leadership the Summer School has expanded rapidly until it now has an enrollment well over 3,000. It was in 1903 that Mr. Walker graduated from the University with the A.B. degree. He became Professor of Education in 1905, and he has been a member of the faculty since that time. Mr. Walker has a Master's degree from Harvard University. Among his many services to the University are those of membership on the Board of Governors of the University Press, the faculty committee on Entrance Requirements, and the President's Advisory Committee. He is a member and official of several southern educational associations.

VERY few persons, even those intimately connected with the University, realize that the first summer school for teachers, known in those days as the "Summer Normal," was established here in 1877. That first summer school ran for eight years, being suspended in 1884. Revived in 1894, it ran for eleven more years, and was revived again in 1907. Since that time it has continued to expand and prosper. Today the Summer School is one of the most important divisions of the University. Last summer there were 131 instructors, 31 of whom were visiting professors, and 290 courses were offered. The total enrollment was 3,005, and approximately 125 degrees were conferred, 53 of them by the Graduate School. Courses are given in Art, History, Biology, Botany, Chemistry, Commerce and Economics, Education, Engineering, English, Geology, German, Greek, History and Government, Latin, Library Science, Mathematics, Music, Pharmacy, Physics, Psychology, French, Spanish, Rural Social Economics, Sociology, Zoology, Elementary Education, Fine Arts, Physical Education, Practical and Industrial Arts, Natural Science, Social Science, and Writing. These courses are planned for all teachers of primary and grammar grades, high school teachers and principals, county and city superintendents and supervisors, librarians, college and university students and teachers desiring credit towards graduate and undergraduate degrees.





DIRECTOR R. M. GRUMMAN

RUSSELL MARVIN GRUMMAN has been Director of the Extension Division since 1928. He came to the University in 1925 as Associate Director of the Division, and was Acting Director from 1926 until 1928. To him is attributed much of the credit for the rapid expansion of the University's extension service, and he has been indefatigable in improving his department. A native of Brooklyn, New York, he graduated from the International Y. M. C. A. College at Springfield, Massachusetts, in 1918, and studied at Teachers' College, Columbia University, in 1919 and 1920.

STARTING as a Bureau of Extension in 1912 under the leadership of Dr. L. R. Wilson, University librarian, the idea of university extension was clarified and expanded under the administration of the late President Edward Kidder Graham. In 1921, in conformity with standards established by the National University Extension Association, the work was organized as a major division of the University by President Harry W. Chase. Chester D. Snell served as director of the Division from then until 1928, during which time there took place, both in the organization and in its field of service to the state, a remarkably rapid period of growth and expansion.

The Extension Division of the University of North Carolina is the administrative agency through which are conducted the extension activities of the various University departments. By means of correspondence instruction, extension classes located in all parts of the state, radio lectures, extension library service, reading courses, community dramatics, interscholastic activities, and a variety of publications, the University is relating itself effectively with the life of the state.

A total of at least forty thousand individuals receive each year some regular educational service through the various activities and publications of the Division. Last year instruction was offered to 3,614 off-campus students who enrolled in extension classes and correspondence courses.

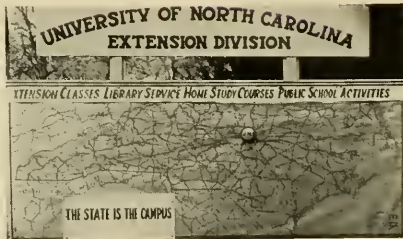

ADMINISTRATION



DEAN CHARLES T. McCORMICK

CHARLES TILFORD McCORMICK, Dean of the Law School since 1927, is noted for his thoroughness and the efficiency of his administration. Much of the exceptional progress of the Law School within recent years is attributed to his influence. Born at Dallas, Texas, he received an A.B. degree at the University of Texas in 1909, and an LL.B. *cum laude* at Harvard in 1912. For eight years he practiced law as a member of the firm of Ethe-ridge, McCormick and Mromberg. In 1922 he became a Professor of Law at the University of Texas, coming here in 1926 in the same capacity. A year later he was made Dean of the University Law School, and he has served in that position since. He has taught in the summer sessions of the Cornell and Yale Law Schools. Author of a number of articles for leading law journals, he is a member of the American Bar Association and the North Carolina Bar Association. Damages, Evidence and Personal Property are the subjects he teaches in the Law School.

DURING the past decade the Law School has in all probability raised its standards to a greater extent than any other division of the University. In 1924 it was raised to "Class A" to conform to the standards of leading law schools throughout the country. Two years of academic work as prerequisite for entrance have been required since that time. The Law School is a member of the Association of American Law Schools, composed of 62 of the leading law schools in the United States, including such schools as Harvard, Yale, Cornell and Chicago. Since 1923 the School has occupied Manning Hall, named for the late John Manning, once a distinguished professor of law here. Modern and commodious, the building is particularly noted for its beauty of design. The library is one of the largest law libraries in the South, containing more than 21,000 volumes. In 1843 the law school which developed into the School of Law of the University was founded at Chapel Hill as a private school by William H. Battle, then a judge of the Superior Court, later a justice of the State Supreme Court. It was not until 1899 that the school was completely incorporated into the University, although it had maintained a close connection with the institution since its establishment.





DEAN ISAAC HALL MANNING

ISAAC HALL MANNING is probably better known in the medical profession than any other man in North Carolina. Dean of the University School of Medicine and Professor of Physiology here since 1901, he is one of the oldest in point of service and most respected members of the faculty. Born in the neighboring town of Pittsboro, he came to Chapel Hill in 1882 and entered the University, studying here for four years. He received his M.D. degree from Long Island College Hospital in 1897, later studying at Harvard University and the University of Chicago. Dean Manning was recently elected a Fellow of the American College of Physicians, one of the highest honors that may be bestowed upon a member of the medical profession in this country.

THE SCHOOL OF MEDICINE was established in 1879 under the direction of Dr. Thomas W. Harris. A course in theoretical and practical medicine was offered under the preceptorial system, but the plan was found impracticable and was abandoned in 1886. In 1890 the school was reopened with a more orderly and logical arrangement of courses. At first the course covered only one year, but in 1896 a two-year course was inaugurated. In 1900 the School of Medicine was incorporated as an integral part of the University and was reorganized to meet the requirements for the first two years of the full four-year course leading to the degree of doctor of medicine. In 1902 it was expanded into a four-year school, and the clinical subjects of the third and fourth year were offered in Raleigh. After a few years of successful operation, this plan was abandoned because of lack of financial support, and the clinical subjects were dropped. In 1908 the school was admitted to membership in the Association of American Medical Colleges, and is now ranked in the class "A" group by the American Medical Association. The subjects included in the four-year course in medicine are arranged in two main groups, the so-called laboratory and clinical groups, and two years of study are devoted to each. This division makes it possible for a student to pursue the laboratory subjects in one institution and the clinical subjects in another without loss of continuity and with no disadvantage. Students who have successfully completed the two-year course in the laboratory subjects offered here are prepared to begin the study of the clinical subjects and may be transferred, without examination and with full credit, to the third year of other medical colleges of the highest rank.



ADMINISTRATION



DEAN EDWARD VERNON HOWELL

Deceased

EDWARD VERNON HOWELL, founder of the University School of Pharmacy and its Dean for thirty-three years, died in Chapel Hill February 14, 1931. It was in 1897 that he came to Chapel Hill and began the work of establishing a School of Pharmacy. Much of the Pharmacy School's remarkable expansion and success under frequently adverse conditions was due to Dean Howell. His was an unusually vivid personality, and his students were deeply impressed by his kindness and depth of knowledge. He was born at Raleigh and was graduated from Wake Forest College, receiving his Ph.G. at the Philadelphia College of Pharmacy. A member of the North Carolina Pharmaceutical Association, he was a former vice-president and executive committee-man of the American Association of Colleges of Pharmacy.

FOUNDED in 1880 in connection with the School of Medicine, the first Pharmacy School at the University was abandoned six years later when the Medical School passed out of existence. In the fall of 1880 the school was revived by Dr. Richard A. Whitehead, but again its career was cut short. It was in March, 1897, that the present Pharmacy School was established with the late Edward Vernon Howell as Dean and Professor of Pharmacy. The course of study extended over two sessions of nine months each and led to the degree of Graduate in Pharmacy (Ph.G.). At that time the school occupied the lower floor of New West Building. In the summer of 1912 the school was moved to Person Hall, and in 1914 two new courses in pharmacy were added to the curriculum; one, a three-year course, led to the degree of Doctor of Pharmacy (P.D.); the other, also a three-year course, led to the degree of Pharmaceutical Chemist (Ph.C.). In 1917 the school was admitted to membership in the American Association of Colleges of Pharmacy. The degrees of Doctor of Pharmacy and Pharmaceutical Chemist were abandoned in 1925 in order to meet with the Association's newly-made requirements, and the course of study leading to the degree of Graduate in Pharmacy was advanced from two to three years. A four-year course was added leading to the degree of Bachelor of Science in Pharmacy (S. B. in Pharmacy). In the fall of 1925 the School of Pharmacy moved into its building, Pharmacy Hall. Upon the death of Dean E. Vernon Howell on February 14, 1931, Professor John Grover Beard was appointed to succeed him.





DR. LOUIS ROUND WILSON

ALREADY one of the University's busiest men, Louis Round Wilson will assume another duty of major proportions next fall when the new School of Library Science is established here. Dr. Wilson has been appointed director of the school. Since 1901 he has been University librarian; during the intervening three decades the library has developed from a collection of less than 25,000 volumes to a modern, fully-equipped department, housed in one of the largest and most beautiful buildings in the South, with a total of approximately 300,000 volumes. Born at Lenoir in this State, Dr. Wilson attended Haverford College in Pennsylvania for three years, entering the University in 1898 and receiving the A.B. degree here a year later. He also has earned M.A. and Ph.D. degrees here. He is Director of the University Press and Professor of Library Administration, as well as President of the Southeastern and Southern Librarians' Associations. Among his literary activities is the associate editorship of *Studies in Philology*, and he has written several books of an educational and technical nature.

DURING the past seven years more than 125,000 volumes have been added to the library; less than 100,000 were collected by it during the 126 years from its founding in 1795 until that time! A magnificent structure costing \$625,000 was dedicated as the new University library in 1929, with nine stories of stacks capable of shelving approximately 400,000 books. Space has been provided for extensions which will bring the capacity well over a million volumes. Ideally speaking, the new library is the expression of the dignity of learning; practically, it is planned with cold and remorseless efficiency, with every inch of space utilized to the best advantage. At present the library receives 2500 periodicals annually and houses approximately 225,000 volumes. A need that has been increasing for many years in the South will be fulfilled next fall, when a library school will be established here as the result of a gift of \$100,000 from the Carnegie Foundation. In this school librarians, like lawyers and doctors and teachers, may secure expert professional training. The University of North Carolina Press, incorporated in June, 1922, has the following objectives: the publication of periodicals devoted to the advancement of learning and produced at the University by or under the direction of the Faculty; publication of catalogues, periodicals, and other documents pertaining to the University and its various schools and departments; and the promotion, through the publication of deserving works, of the advancement of arts and sciences and the development of literature. Approximately 106 books have been published by the Press since its establishment, in addition to a number of periodicals and series of studies.



ADMINISTRATION



DR. ROBERT BAKER LAWSON

ROBERT BAKER LAWSON, Physical Director of the University since 1906, was born at Brookneal, Virginia. He was a student at the University from 1897 to 1900, the last two years in Medicine, and received his M.D. degree from the University of Maryland in 1902. During his student days he was a five-letter man, playing on the baseball, football, track, tennis and gym teams. After graduation he played professional baseball with several major and minor league clubs, returning to the University in 1905 as coach of the baseball team. Since 1906 he has been Associate Professor of Physical Education, in addition to Physical Director.

THE WILLIAM PRESTON BYNUM, JR. GYMNASIUM was completed in 1904. It is furnished with modern gymnasium apparatus, a swimming pool, baths, and running track, and contains a trophy room and the office of the Director. Gym classes are held for all freshmen, who must attend them three hours a week unless excused. In the fall a thorough physical examination of each new student is made, and the heart, the lungs, the eyes and the ears are tested in order that students defective in physical development may be given special work under the personal supervision of the Director of the Gymnasium. Most of the campus dances are given in this building. In recent years the Gymnasium has become inadequate for the needs of the rapidly-expanding University, however, and efforts have been made for several years to secure an appropriation from the State Legislature for a larger and better equipped building.





DR. ERIC ALONZO ABERNETHY

“Doc Ab” has been practicing medicine in Chapel Hill since the fall of 1904, and has been University Physician since 1919 and Summer School Physician since 1912. He was a student here from 1895 until 1900, the last two years in Medicine. Receiving M.D. degrees from the University of Virginia in 1901 and Columbia University in 1903, he re-entered the University in 1906 to secure his B.S. degree. During the war “Doc Ab” achieved a distinguished record, serving with the Belgian Army until the American forces arrived in France. He was Commanding Officer of a Sanitary Train during the St. Mihiel drive, served in the Meuse-Argonne salient, and was wounded in Belgium. His rank was Lieutenant-Colonel. During the past year or two “Doc Ab” has been in poor health, and he recently returned from New York where he was a patient under a famous specialist for several months. His condition is much improved now, however.

THE original University infirmary was constructed about 25 years ago near the center of the campus. In 1910 it was replaced by a wooden structure containing 24 beds, with one negro man in the capacity of nurse. After the war in 1918 the present infirmary was built, said to be the best planned college infirmary in the United States. It is modeled on the British hospital plan, with a number of small units containing four beds each. Under the immediate supervision of the University Physician, it is provided with two experienced nurses. At the discretion of the University Physician a student may be admitted to its wards, and for such services as may be rendered by the staff no charge is made. During the last school year 1,135 cases were treated at the infirmary, and approximately 500 of them were placed in bed.





OLD EAST BUILDING

Student Body





SENIOR CLASS

YACKETY YACK



PATTERSON

MANNING

VAUGHN

BAUCUM

OFFICERS

HENRY NEWTON PATTERSON.....	<i>President</i>
ISAAC HALL MANNING, JR.	<i>Vice-President</i>
EVAN JAMES VAUGHN.....	<i>Secretary</i>
CLIFFORD RANDALL BAUCOM.....	<i>Treasurer</i>

EXECUTIVE COMMITTEE

K. C. RAMSAY, *Chairman*
 ROBERT E. BETTS
 CURTIS BLACKWOOD
 MILTON COHEN
 ELLIS CREW
 CHARLES DE WOLFE
 J. C. GOODWIN



JOHN IDOL
 WILLIAM S. LINDSAY
 WILLIAM MOORE
 HARRY SHANER
 ARTHUR SICKLES
 SAM SILVERTEIN
 RANSON WHITTENTON

SENIOR CLASS



DUNN

GOODRIDGE

IDOL

SENIOR WEEK COMMITTEE

CLYDE DUNN, *Chairman*

FRED FERGUSON

BERT HAYWOOD

BILLY LINDSAY

KERMIT WHEARY

WILL YARBOROUGH, JR.

SENIOR GIFT COMMITTEE

NOAH GOODRIDGE, *Chairman*

JOE EAGLES

WALLACE SHELTON

BUDDY HUBBARD

BEVERLY MOORE

ADAM FISHER

BRODY ARNOLD

PAUL GILBERT

MAYNE ALBRIGHT

SENIOR DANCE COMMITTEE

JOHN IDOL, *Chairman*

SAM SILVERSTEIN

CLIFF BAUCOM

WILLIAMS COOPER

IKE MANNING

ART SICKLES

YACKETY YACK



ROBERT MAYNE ALBRIGHT
RALEIGH, N. C.

Age: 20 Degree: A.B.

Secretary Student Council, (4); Speaker Phi Assembly, (3); Assistant Editor of Yackety Yack; Varsity Wrestling, (3, 4); Monogram Club; Debate Council, (3); Interfraternity Council, (4); German Club Executive Committee, (3); Y. M. C. A. Cabinet; Treasurer of Grail, (3); Sheiks; Amphoteroben.
Z Ψ, T K A, E Φ Δ, Φ B K



JOSEPH McDONALD ALDEN
ARDEN, N. C.

Age: 26 Degree: A.B. Education



ALLEN LEANDER ALEXANDER
STATESVILLE, N. C.

Age: 20 Degree: B.S.

A X Σ



ROBERT LEE ALPHIN
WENDELL, N. C.

Age: 19 Degree: Ph.G.

SENIOR CLASS



LOUIS APPEL
BROOKLYN, N. Y.

Age: 21 Degree: B.S. Medicine
Elisha Mitchell Society.



SIMON WEIL ARENSON
BALTIMORE, MD.

Age: 22 Degree: B.S. Pharmacy



BRODDIE DUKE ARNOLD
FUQUAY SPRINGS, N. C.

Age: 21 Degree: B. S. Pharmacy
Monogram Club; Freshman Track; Varsity Track,
(2, 3, 4).
K Ψ



JOHN BULLA ASHCRAFT
MONROE, N. C.

Age: 20 Degree: B.S. Commerce
Π K Α

YACKETY YACK



GEORGE LEWIS BAGBY
CHARLOTTE, N. C.

Age: 22 Degree: B.S. Commerce
Freshman Track; German Club; Coop; Leader Sophomore Dance; Minotours; Varsity Track, (2, 3, 4); Monogram Club; Interfraternity Council; Student Council (Summer Session); Ginghamols; Assistant Leader of Midwinter Dances.
K Σ



MERRITT CLARANCE BAKER
BUFFALO, N. Y.

Age: 22 Degree: A.B. Education
T K X



OTIS W. BAKER
CARTHAGE, N. C.

Age: 22 Degree: B.S. Commerce
Freshman Football; Varsity Football Squad, (2).



THOMAS R. BALDWIN
RANDLEMAN, N. C.

Age: 21 Degree: A.B.
Phi Assembly.

SENIOR CLASS



JAMES MAJOR BAILEY, JR.
ASHEVILLE, N. C.

Age: 18 Degree: A.B.
Debate Team.

T K A



LEXIE GLENN BAREFOOT
FOUR OAKS, N. C.

Age: 24 Degree: Ph.G.
Student Council.

A Φ A, K Ψ



THOMAS HAYS BARKER, JR.
LEAKSVILLE, N. C.

Age: 19 Degree: A.B.
Vice-President of Phi Beta Kappa.

Φ M A, Φ B K



CLIFFORD RANDALL BAUCUM
MARSHVILLE, N. C.

Age: 23 Degree: A.B.
Freshman Cross-country; Varsity Cross-country, (2, 3);
Captain, (4); Freshman Track; Varsity Track,
(2, 3, 4); Boxing Squad, (4); Monogram Club;
Dialectic Sentate; Treasurer of Senior Class; Senior
Class Dance Committee; Summer School Student
Council.

YACKETY YACK



JOHN COLEMAN BEAKLEY
ASHEVILLE, N. C.

Age: 21 Degree: A.B.



D. J. BEAM, JR.
VALE, N. C.

Age: 22 Degree: A.B.



CLAY COVINGTON BELL
ROCKINGHAM, N. C.

Age: 19 Degree: A.B.

Φ B K Freshman Boxing; Varsity Wrestling.



MILLS SCOTT BENTON
SUNBURY, N. C.

Age: 21 Degree: LL.B.

Student Editor of North Carolina Law Review; Student Council.

SENIOR CLASS



ROBERT EDWARD BETTS
RALEIGH, N. C.

Age: 23 Degree: A.B.
Associate Editor of Buccaneer; Senior Class Executive
Committee; Sports Staff of Tar Heel.



WILLIAM ARCHIBALD BIGGS, JR.
ROCKINGHAM, N. C.

Age: 23 Degree: B.S. Chemistry
Φ M A, Α Χ Σ



JOHN S. BIVENS
MONROE, N. C.

Age: 20 Degree: A.B.



THOMAS JOEL BIVENS
MONROE, N. C.

Age: 22 Degree: A.B. Education

YACKETY YACK



STANLEY REDDING BLAIR
TRINITY, N. C.

Age: 20 Degree: B.S. Commerce
Δ Σ Π



GEORGE PATTERSON BOURDELOT
WAGRAM, N. C.

Age: 20 Degree: B. S. Commerce
Δ Σ Π



HAZEL JUDITH LEE BOWERS
SPENCER, N. C.

Age: 19 Degree: A.B.
Merryville College, 1, 2, 3.
Θ Α Φ



THOMAS CONTEE BOWIE, JR.
WEST JEFFERSON, N. C.

Age: 22 Degree: A.B.
German Club; Di Society; Ass't Manager Boxing.
Π Κ Φ

SENIOR CLASS



BRANDOL LEE BOYETTE
MURFREESBORO, N. C.

Age: 21 Degree: B.S. Commerce



JAMES THOMAS BOYSWORTH
NORWOOD, N. C.

Age: 20 Degree: B.S. Elec. Engineering
A. I. E. E.



WILLIAM THOMAS BRASWELL, JR.
WHITAKERS, N. C.

Age: 21 Degree: A.B.



ALEXANDER MACLEOD BROWN
SOUTHERN PINES, N. C.

Age: 22 Degree: A.B.
Ψ T

YACKETY YACK



BONNIE CURLEE BROWN
ELKIN, N. C.

Age: 22 Degree: Ph.G.
K Ψ



EUGENE FIELD BROWN
HILLSBORO, N. C.

Age: 21 Degree: B.S. Commerce



JOHN LEONARD BROWN, JR.
CONCORD, N. C.

Age: 22 Degree: B.S. Civil Engineering
German Club; Cabin; A. S. C. E.; Taylor Society.
K Σ



LANDIS GOLD BROWN
SELMA, N. C.

Age: 23 Degree: B.S. Medicine
A K K

SENIOR CLASS



NORMAN LUTHER BRYAN, JR.
WINTER PARK, FLA.

Age: 20 Degree: B.S. in C.E.
American Society of Civil Engineers; Taylor Society;
Freshman Tennis; Varsity Tennis, (-, 3).
Σ Z, T B II



WALTER MOORE BRYSON
ASHEVILLE, N. C.

Age: 23 Degree: LL.B.
Playmakers; Advertising Manager Tar Heel; Columnist
and Dramatic Critic for Tar Heel; Buccaneer; Yackety
Yack; Wigwag and Masque; Treasurer and Business
Manager Wigwag and Masque; German Club; Associate
Director Law School Association; North Carolina
Law Review.
Π K Φ, Φ A Δ



RUBY DELIGHT BUCK
BALD MOUNTAIN, N. C.

Age: 20 Degree: A.B.
Secretary of Pan-hellenic Council.
X Ω



MARY BLACK BUIE
JACKSON SPRINGS, N. C.

Age: 19 Degree: A.B. Journalism
Tar Heel; The Carolina Magazine

YACKETY YACK



FRED BRENNING BUNCH, JR.
STATESVILLE, N. C.

Age: 22 Degree: B.S.
Di Senate.

Σ Z



WILLIAM LEVI BURKE, JR.
BURLINGTON, N. C.

Age: 21 Degree: B.S. Commerce



RICHARD JOSEPH CAIOLA
ASTORIA, LONG ISLAND, N. Y.

Age: 22 Degree: A.B.
New York University, (1, 2, 3).

Θ A K



ALICE ALEXANDER CARR
MOORESVILLE, N. C.

Age: 20 Degree: A.B. Education
Π B Φ

SENIOR CLASS



WILLIAM WRIGHT CARROLL
COOPER, N. C.

Age: 21 Degree: Ph.G.



DANIEL WEAMER CARTER
PITMAN, N. J.

Age: 23 Degree: A.B. Education



MARY ANDERSON CARTER
FAYETTEVILLE, TENN.

Age: 23 Degree: A.B. Education
X Ω



THOMAS JAMES CHACONAS
WASHINGTON, D. C.

Age: 22 Degree: A.B.

YACKETY YACK



WILLIAM J. CHANDLER
WINSTON-SALEM, N. C.

Age: 22 Degree: A.B.

Playmakers, (1); Y. M. C. A.; Secretary Y. M. C. A.,
(3); Chief Cheer Leader, (3); Clerk Dialectic Senate,
(3); Student Council, (3).

Δ Σ Π, Θ Κ Ν



PAGE CHOATE
SALISBURY, N. C.

Age: 20 Degree: B.S. Elec. Engineering

A. I. E. E.; Basketball, (2, 3, 4); Taylor Society.



HOWARD F. CHRISCO
CHAPEL HILL, N. C.

Age: 21 Degree: B.S. Chem. Engineering

A. I. Chem. Engineers.

T B H, A Δ T



THOMAS MONTGOMERY CLELAND
NEW YORK, N. Y.

Age: 25 Degree: A.B.

Basketball, (3, 4).

Φ Δ Θ

SENIOR CLASS



CLARENCE LEE CLODFELTER
THOMASVILLE, N. C.

Age: 22 Degree: Ph.G.
American Pharmaceutical Association
Φ Δ X



MILTON COHEN
FLUSHING, L. I.

Age: 21 Degree: B.S. Commerce
Senior Class Executive Committee; Advertising Staff
of Tar Heel; Interfraternity Council.
Φ Α



KATE DRUSILLA COLLINS
WINGATE, N. C.

Age: 23 Degree: A.B. Education



WILLIAMS COOPER
OXFORD, N. C.

Age: 20 Degree: B.S. Commerce
German Club; U. N. C. Rifle Team.
Z Ψ, Α K Ψ

YACKETY YACK



MARION ROUNTREE COWPER
KINSTON, N. C.

Age: 21 Degree: B.S. Civil Engineering
Football squad, (2, 3, 4); Wrestling, (1, 2, 3, 4);
American Society of Civil Engineers; Chairman Execu-
tive Committee of German Club; Assistant Dance
Leader, (3); Gorgon's Head; Monogram Club.
Z Ψ



ELSA SNOWDEN CRAIG
CHAPEL HILL, N. C.

Age: 20 Degree: A.B. Education



RAY PALMER CRAIG
STANLEY, N. C.

Age: 19 Degree: Ph.G.
American Pharmaceutical Association.
Φ Δ X, P X



FRANK LATHAN CRANE
WAXHAW, N. C.

Age: 24 Degree: A.B. Education
Freshman Cross Country; Freshman Basketball; Fresh-
man Track; Varsity Cross Country; Varsity Basket-
ball; Varsity Track.

SENIOR CLASS



CLAUDE JACKSON CRAVEN
CHARLOTTE, N. C.

Age: 22 Degree: A.B. Education



WALTER SCOTT CRAWFORD
CHAPEL HILL, N. C.

Age: 21 Degree: B.S. Elec. Engineering



BURNICE LEON CREDLE
SWAN QUARTER, N. C.

Age: 20
Δ Σ Π Degree: B.S. Commerce



STANLEY ELLIS CREW
PLEASANT HILL, N. C.

Age: 20 Degree: A.B.
Φ Γ Δ

YACKETY YACK



JOHN H. CROOM
FAYETTEVILLE, N. C.

Age: 22

Degree: A.B.

Σ Δ



COLBERT FREDERICK CRUTCHFIELD
NORTH WILKESBORO, N. C.

Age: 22

Degree: A.B. Education

Carolina Tar Heel Orchestra, (2, 3, 4).
Α Α Τ



IDA WITHERS CURRIE
CLARKTON, N. C.

Age: 20

Degree: A.B.

President Woman's Athletic Association.

Χ Ω



JOHN ALEXANDER CURRIE
NEW YORK, N. Y.

Age: 22

Degree: A.B.

Χ Φ

SENIOR CLASS



WALTER ALEX DALEY
ORLANDO, FLA.

Age: 21 Degree: A.B.
Cabin, (2, 3, 4); Interfraternity Council, (3); German Club.
Φ Δ Θ



EMERSON PENN DAMERON
CLINTON, N. C.

Age: 21 Degree: A.B.
Basketball, (2, 3, 4); Track, (2, 3, 4); Monogram Club; Phi Assembly, Cabin.
Σ N



HARRIET LANE DANIEL
CHAPEL HILL, N. C.

Age: 21 Degree: A. B.
Women's Student Council; Treasurer Woman's Association.
Χ Ω



CLARENCE DAVIS
WAXHAW, N. C.

Age: 23 Degree: A.B. Education

YACKETY YACK



EDGAR LEE DAVIS
HAMLET, N. C.

Age: 27 Degree: B.S. Elec. Engineering
θ φ



G. OBIE DAVIS
OMAHA, TEXAS

Age: 22 Degree: B.S. Geology
Freshman Football; Freshman Boxing; Varsity Boxing, (2, 3, 4); Varsity Baseball, (3, 4); Monogram Club; Treasurer Junior Class.
Σ Z



RALPH WATSON DAVIS
HARMONY, N. C.

Age: 22 Degree: B.S. Commerce



GASTON LEE DEESE
MONROE, N. C.

Age: 23 Degree: A.B. Education
θ φ

SENIOR CLASS



HENRY MCLURD DELLINGER
STANLEY, N. C.

Age: 19 Degree: Ph.G.
American Pharmaceutical Association.

Φ Δ X



DANIEL CHARLES DEWOLFE, JR.
MONROE, CONN.

Age: 23 Degree: A.B.

Φ Δ Θ



CANFIELD SMITH DICKIE
PITTSFIELD, MASS.

Age: 23 Degree: B.S. Civil Engineering
A. S. C. E.; Taylor Society.

Σ Z



NICHOLAS WEST DOCKERY
ROCKINGHAM, N. C.

Age: 22 Degree: B.S. Chemistry
Blue Key Order; Student Chapter of *A. I. of Chem. Eng.*; Alembic Club; Freshman Boxing; Y. M. C. A.; Yackety Yack Photography Editor, (1, 2, 3, 4); Assistant Business Manager of Yackety Yack; Sub-Assistant Basketball Manager; *Di Sentate*; German Club.
Σ X; A X Σ

YACKETY YACK



FELIX GLADSTONE DOGGETT
BROWN SUMMIT, N. C.

Age: 23 Degree: B.S. Civil Engineering
A. S. C. E.



JERRY WHITSETT DOUGHTIE
COLUMBUS, GA.

Age: 21 Degree: B.S. Civil Engineering
Coop; German Club; Taylor Society; A. S. C. E.
Δ T Δ



THOMAS BASIL DOUGLAS
HIGH POINT, N. C.

Age: 21 Degree: B.S. in Chemistry.
Holt Scholarship, (2).

Φ Β Κ



VIRGINIA ADAMS DOUGLAS
GREENSBORO, N. C.

Age: 20 Degree: A.B.
Tar Heel Editorial Board; Phi Assembly.

SENIOR CLASS



INEZ SPARROW DUDLEY
LAKE LANDING, N. C.

Age: 19 Degree: A.B. Education
Woman's Association.



CHARLES CHAPMAN DUFFY
NEW BERN, N. C.

Age: 22 Degree: A.B.
Glee Club, (2, 3, 4); Secretary of Glee Club, (4);
Phi Assembly.
Δ Σ Φ



RODOLPH DUFFY
NEW BERN, N. C.

Age: 22 Degree: LL.B.
Δ Σ Φ, Ψ Α Δ



CLYDE MASON DUNCAN
BEAUFORT, N. C.

Age: 19 Degree: A.B.
Yackety Yack Staff, (3).
Π Β Φ

YACKETY YACK



WILLIAM DUNN, JR.
NEW BERN, N. C.

Age: 22 Degree: A.B.
Gimghouls; Minotaurs; Manager of Track; Executive
Committee of German Club, (3); Leader of Mid-
winter Dances, (4); Secretary of First Year Law
Class.

Δ Κ Ε, Φ Β Κ



WILLIAM CLYDE DUNN
KINSTON, N. C.

Age: 20 Degree: A.B.
Editor 1931 Yackety Yack; Leader Fall German Club
Dances, (4); President Publications Union Board, (3);
President International Relations Club; Executive Com-
mittee Human Relations Institute; Class Executive
Committee, (3); President Y. M. C. A. Cabinet, (2);
Tar Heel Staff, (1, 2); Class Treasurer, (1); Coop;
Golden Fleece.

Κ Σ, Φ Β Κ, Ε Φ Δ



MORRIS DWORIN
NEW YORK, N. Y.

Age: 22 Degree: B.S. Medicine



JOE COLIN EAGLES
WILSON, N. C.

Age: 20 Degree: A.B.
President Phi Beta Kappa; Manager Freshman Bas-
ketball; President Episcopal Student Vestry; Secretary
Y. M. C. A., (3); Sport Editor The Tar Heel, (2);
German Club Commencement Ball Manager; Sbeiks;
Gorgon's Head; Grail; Amphoterthen; Cabin; Golden
Fleece.

Κ Σ, Φ Β Κ

SENIOR CLASS



CHARLES PERRY ERICKSON
OAK PARK, ILL.

Age: 23 Degree: B.S. Civil Engineering
Varsity Football, (2, 3, 4); A. S. C. E.; Secretary,
(2); Vice-President, (3); Treasurer, (4); German
Club; Taylor Society.

A T Ω



ERVID ELVIN ERICSON
CHAPEL HILL, N. C.

Age: 19 Degree: A.B.



HUGH TATE ERVIN
MORGANTON, N. C.

Age: 32 Degree: B. S. Civil Engineering

A T Ω



JOSEPH GOODSON FAULKNER
GREENSBORO, N. C.

Age: 22 Degree: B.S. Commerce
Interfraternity Council.

A A T

YACKETY YACK



JAMES L. FEREBEE, JR.
MILWAUKEE, WIS.

Age: 22 Degree: B.S. Civil Engineering
Coop; A. S. C. E.; Taylor Society; German Club.
Δ Τ Δ



FRED J. FERGUSON
DELLWOOD, N. C.

Age: 22 Degree: B.S. Commerce
Wrestling; Monogram Club; Grail.
Δ Σ Φ



ADAM FISHER, JR.
CHARLOTTE, N. C.

Age: 20 Degree: B.S. Chem. Engineering
Coop; A. I. C. E.; President; Treasurer; Taylor Society; Wrestling Squad; Y. M. C. A.; Elisha Mitchell Scientific Society; Vice-President Taylor Society.
Δ Ψ



JAMES BANKERD FISHER
PITTSBURGH, PA.

Age: 22 Degree: A.B. Education
University of Pittsburgh, (1); Student Entertainment Committee.
Φ Β Κ

SENIOR CLASS



ROSCOE BROWN FISHER
SALISBURY, N. C.

Age: 21 Degree: A.B.
Phi Assembly; Y. M. C. A. Cabinet; Varsity Debating
Team.
Α Α Τ, Τ Κ Α, Κ Δ Α



THOMAS JACOB FORNEY
LAWNDALE, N. C.

Age: 20 Degree: A.B. Education



BEDFORD BROISEN FORREST
HILLSBORO, N. C.

Age: 20 Degree: Ph.G.
Δ Φ Ε



JOSEPH THOMAS FOWLER
CHAPEL HILL, N. C.

Age: 22 Degree: B.S. Commerce

YACKETY YACK



HASKELL WRIGHT FOX
TROUTMAN, N. C.

Age: 22 Degree: B.S. Medicine
Θ Κ Ψ



JOSEPH PHILIP FOX
METHUEN, MASS.

Age: 23 Degree: A.B.
Carolina Playmakers; Assistant Editor of Buccaneer.
Δ Τ Δ



GLENN DAVID FREEMAN
RUTHERFORDTON, N. C.

Age: 21 Degree: A.B. Education



BERRY GODWIN FRENCH
LUMBERTON, N. C.

Age: 21 Degree: B.S. Commerce
Φ Γ Δ

SENIOR CLASS



NAHUM FRIEDMAN
BROOKLYN, N. Y.

Age: 20 Degree: A.B.



EDNA ELIZABETH GARLICK
HENDERSON, N. C.

Age: 22 Degree: A.B.



HOWARD RICHARD GARRETT
WASHINGTON, D. C.

Age: 23 Degree: A.B.
K A



RALPH BERNARD GARRISON
GLEN ALPINE, N. C.

Age: 21 Degree: B.S. Medicine
Elisha Mitchell Scientific Society; American Medical
Association.
A K K

YACKETY YACK



EUGENE LARRY GASKILL
SEA LEVEL, N. C.

Age: 20 Degree: A.B. Education



HARRY MARION GILBERT
DARLINGTON, S. C.

Age: 21 Degree: A.B.
Σ Γ Σ, Α Α Τ



PAUL LESTRADE GILBERT
STATESVILLE, N. C.

Age: 22 Degree: B.S. Civil Engineering
German Club; Cabin; American Society of Civil Engineers; Taylor Society.
Α Τ Ω



MATTHEW POLLOCK GILMOUR
WILMINGTON, N. C.

Age: 21 Degree: A.B.
German Club; Cabin; Student Entertainment Committee.
Σ Α Ε, Φ Β Κ

SENIOR CLASS



CHARLES SYDNEY GLICKMAN
BROOKLYN, N. Y.

Age: 22 Degree: A.B.
Freshman Track; Spanish Club; French Club; Ata
Romani.



MARJORIE GOOD
COLUMBIA, S. C.

Age: 20 Degree: A.B.
Playmakers; Chicora College.
K T Φ



NOAH GOODRIDGE
NEW YORK, N. Y.

Age: 22 Degree: A.B.
Y. M. C. A.; Freshman Boxing; Varsity Boxing,
(2, 3); Captain, (4); Monogram Club; Cabin; Exec-
utive Committee Junior Class; Grail; Golden Fleece.
Σ A E



JAMES CLIVIE GOODWIN
CLIFTON FORGE, VA.

Age: 21 Degree: A.B.
Θ X

YACKETY YACK



THOMAS WILSON GORDON
HILLSBORO, N. C.

Age: 19 Degree: Ph.G.
American Pharmaceutical Association.

Φ Δ X



ABNER GORFAIN
FLUSHING, L. I.

Age: 21 Degree: B.S.
Elisha Mitchell Society; Football Squad, (4).



JAMES SAMUEL GORHAM, JR.
ROCKY MOUNT, N. C.

Age: 21 Degree: B.S. Commerce
Sub-Assistant Manager Track, (3); Treasurer of
Sophomore "Y" Cabinet; Vice-President Y. M. C. A.,
(4); Y. M. C. A. Cabinet, (2, 3, 4); Coop.

Φ K Σ, Δ K Ψ



JAMES MELVIN GRAHAM
BALTIMORE, MD.

Age: 22 Degree: B.S. Commerce

Δ T

SENIOR CLASS



KATE CHESTNEY GRAHAM
DURHAM, N. C.

Age: 21 Degree: A.B. Education
Π Β Φ



JOHN CAMERON GRAINGER
WILMINGTON, N. C.

Age: 21 Degree: A.B.
Cabin; "13" Club; Yackety-Yack Staff, (2).
Δ Ψ, Φ Β Κ



ELIZABETH McMILLAN GRANT
WILMINGTON, N. C.

Age: 19 Degree: A.B. Education



MARY IRENE GRIFFITH
RUFFIN, N. C.

Age: 21 Degree: B.S.
Playmakers; Woman's Association.

YACKETY YACK



J. WALTER C. GROTYOHANN
BROOKLYN, N. Y.

Age: 25 Degree: A.B.
Playmakers.



JUNE U. GUNTER
SANFORD, N. C.

Age: 20 Degree: A.B.
Σ Φ Ε, Φ Β Κ



WILLIAM AUBREY GURGANUS
WASHINGTON, N. C.

Age: 22 Degree: A.B. Education



WADE HAMPTON HADLEY, JR.
SILER CITY, N. C.

Age: 21 Degree: B.S. Geology

SENIOR CLASS



EDWARD RYAN HAMER
MCCOLL, S. C.

Age: 20 Degree: A.B. Education
Y. M. C. A. Cabinet; Treasurer, (3); President, (4);
Associate Editor Yackety Yack; Sub-Assistant Manager
Basketball; Track Squad; Grail; Minotaurs; Cabin;
Di Senate; Executive Committee Class (3); Student
Entertainment Committee, (4); Commencement Mar-
shall, (3); President, North Carolina Student Cabinet
of Y. M. C. A.; Golden Fleece; German Club.
Σ N, E Φ Δ



LAWRENCE TOWNLEY HAMMOND
ASHEBORO, N. C.

Age: 20 Degree: A.B.
Orchestra, (1); Glee Club, (3); Di Senate; Yackety
Yack Staff, (3).
Σ Φ E, E Φ Δ



MARIE ELIZABETH HAMRICK
BOILING SPRINGS, N. C.

Age: 20 Degree: A.B. Education



ROBERT V. HANSCOME
WASHINGTON, D. C.

Age: 21 Degree: B.S. Commerce
Φ Σ K, A K Ψ

YACKETY YACK



JOHN MADISON HARRINGTON
FREEPORT, N. Y.

Age: 23 Degree: A.B.
Ψ T



JAMES C. HARRIS
INEZ, N. C.

Age: 21 Degree: A.B.
Philanthropic Assembly (1, 2, 3, 4); Reading Clerk;
Treasurer; Y. M. C. A. Cabinet (1, 2, 3, 4); Inter-
collegiate Debater; Debate Council; (3); Cross Coun-
try Squad; (2, 3); Tar Heel Business Staff; (2, 3);
Collection Manager; (3); Buccaueer Staff; (2, 3, 4);
Collection Manager; (3); Business Manager; (4).
T K Λ, E Φ Δ



CLYDE LEE HAWKINS
BESSEMER CITY, N. C.

Age: 22 Degree: A.B. Education
Dialectic Senate; Freshman Football.



CHARLOTTE CLINARD HAYES
EL PASO, TEXAS

Age: 23 Degree: A.B.
A Ψ Δ N. C. C. W.

SENIOR CLASS



CHARLES PATTON HAYES, JR.
ASHEVILLE, N. C.

Age: 22 Degree: B.S. Elec. Engineering
Secretary, American Institute of Electrical Engineers,
(2, 4); Student Representative A. I. E. E. Southern
Convention; Taylor Society.
Θ Φ, Τ Β Π, Φ Β Κ



EGBERT LYNCH HAYWOOD
DURHAM, N. C.

Age: 19 Degree: A.B.
Intercollegiate Debater; Winner Mangum Commence-
ment Debate; Phi Assembly; Sergeant-at-Arms; Speaker
Pro-Tem; Executive Committee; "13" Club; Leader
Fall German, (3); Interfraternity Council; Assistant
Manager of Baseball; Manager of Freshman Baseball;
Coop.
Χ Φ, Τ Κ Α



WILBUR FLOYD HAYWOOD
CANDOR, N. C.

Age: 25 Degree: B.S. Commerce
Philanthropic Assembly; Taylor Society; Football
Squad, (4).



HERBERT HECHENBLEIKNER
CHARLOTTE, N. C.

Age: 21 Degree: A.B.

YACKETY YACK



PETER HENDERSON, JR.
JERSEY CITY, N. J.

Age: 22 Degree: A.B. Journalism
Freshman Football; Freshman Baseball; Rifle Team;
Coop; German Club; Playmakers, (1, 2, 3, 4); Tar
Heel Staff.
K Σ



WILLIS IRWIN HENDERSON
CHARLOTTE, N. C.

Age: 21 Degree: B.S. Commerce
Y. M. C. A. Cabinet, (1, 2, 3, 4); "13" Club; Leader
Junior Prom; Commencement Ball Manager; Gorgon's
Head; Dialectic Senate; Coop; Golf Squad, (2, 3);
Boxing Squad, (4); German Club.
Σ N, A K Ψ



CHARLES HOWARD HENRY
PLAINFIELD, N. J.

Age: 21 Degree: B.S. Commerce
Cheer Leader, (2, 3, 4).
Θ K X



MATTHEW GEORGE HENRY
CHAPEL HILL, N. C.

Age: 20 Degree: A.B.
Y. M. C. A. Cabinet, (1, 2, 3, 4); Buccaneer Busi-
ness Staff, (2); German Club.
Σ Δ, A X Σ, Φ Β K

SENIOR CLASS



EUGENE GRIFFIN HINES
GOLDSBORO, N. C.

Age: 21 Degree: B.S. Commerce
Σ N, A K Ψ



ROBERT MITCHELL HODGES
WINSTON-SALEM, N. C.

Age: 20 Degree: A.B.
Editorial Board Tar Heel, (2, 3); Magazine, (2);
Buccaneer, (3).



ELMER GEORGE HOFFLER
CHAPEL HILL, N. C.

Age: 21 Degree: B.S. Elec. Engineering
A. I. E. E.; German Club; Taylor Society.
Φ K Σ



JAMES DURWARD HOFLER
HOBBSVILLE, N. C.

Age: 27 Degree: B.S. Commerce

YACKETY YACK



HAYWOOD DAIL HOLDERNESS
TARBORO, N. C.

Age: 21 Degree: A.B.
Sheiks; Gorgon's Head; Interfraternity Council; Varsity Boxing, (4).
Δ K E



HERMAN WEBB HOPPER
LEAKSVILLE, N. C.

Age: 21 Degree: B.S. Commerce



GILES FOUSHEE HORNEY
GREENSBORO, N. C.

Age: 23 Degree: B.S. Elec Engineering
Φ Z N, T B Φ



HENRY CHARLES HOUSE
WELDON, N. C.

Age: 21 Degree: A.B.
Freshman Football; Freshman Baseball; Varsity Football, (2, 3, 4); Varsity Baseball, (2, 3, 4); "13" Club; Sheiks; Grail; Cabin; Vice-President of Monogram Club; Vice-President, Athletic Association; Leader of Junior Prom; Gorgon's Head; Executive Committee of German Club.
K A

SENIOR CLASS



ROBERT EDMUND HUBBARD
CLINTON, N. C.

Age: 23 Degree: B.S. Elec. Engineering
Cabin; German Club; Taylor Society; A. I. E. E.;
Treasurer, (4); Interfraternity Council.
Φ Γ Δ, Φ Ζ Ν, Τ Β Η



WILLIAM BEEKMAN HUGER
SAVANNAH, GA.

Age: 23 Degree: A.B.
Gimghoul.
Σ Α Ε



CLYDE ELBERT HULON
LAURINBURG, N. C.

Age: 22 Degree: B.S. Commerce
Y. M. C. A. Cabinet, (2); Dormitory Council, (3);
President, (4).



WILLIAM LANIER HUNT
GREENSBORO, N. C.

Age: 25 Degree: A.B.
Glee Club, (1, 2, 3, 4); Playmakers; Elisha Mitchell
Scientific Society; Chapel Hill Community Chorus;
Articles and Lectures on Horticulture; Cercle Francais;
Sinfonia.
Φ Κ Σ, Φ Μ Α

YACKETY YACK



FRED SAMPLE HUNTER
CHAPEL HILL, N. C.

Age: 24 Degree: A.B. Education



JOHN FRANK HUSKINS
BURNSVILLE, N. C.

Age: 19 Degree: A.B.



JOHN DEMPSEY IDOL
HIGH POINT, N. C.

Age: 22 Degree: B.S. Commerce
Grail; Glee Club, (1); Y. M. C. A. Cabinet; German
Club.



HENRY TULL JACKSON
MT. OLIVE, N. C.

Age: 21 Degree: A.B. Education
Phi Assembly.

SENIOR CLASS



LILLIE WILLIAMS JACKSON
MT. PLEASANT, TENN.

Age: 21 Degree: A.B.
Π Β Φ



FRANCIS ATHERTON JACOBS
TARBORO, N. C.

Age: 22 Degree: B.S. Elec. Engineering
Glee Club, (1, 2, 3, 4); Vice-President Glee Club, (3);
President Glee Club, (3); Interfraternity Council, (4);
Wigwag and Masque, (4).
Z Ψ



JOHN SNOW JEMISON, JR.
BIRMINGHAM, ALA.

Age: 22 Degree: B.S. Commerce
Coop; German Club; Tar Heel Business Staff, (1, 2,
3); President of the Coop, (4).
Σ Α Ε



CLYDE JOHNSON
MILWAUKEE, N. C.

Age: 21 Degree: A.B.
Woman's Association

YACKETY YACK



JASPER CALVIN JOHNSON
MORVEN, N. C.

Age: 20 Degree: A.B.



PINKNEY GREER JOHNSON, JR.
ASHEVILLE, N. C.

Age: 20 Degree: B.S. Elec. Engineering
American Institute of Electrical Engineers; Rifle Team,
(3); Taylor Society; Dialectic Senate, (1).
ϕ Z N



HERBERT WILLIAM JONES
GREENSBORO, N. C.

Age: 21 Degree: B.S. Commerce
Freshman Friendship Council, (1); Band, (1, 2, 3, 4);
President Band, (4); Interfraternity Council.
ϕ Σ K, ϕ M A



JOE PIPER JONES
BERRYVILLE, VA.

Age: 22 Degree: A.B.
Grail; Amphotherothen.
Σ T

SENIOR CLASS



PATTY MATHEWS JORDAN
SALISBURY, N. C.

Age: 20 Degree: A.B. Education
Playmakers.



ROBERT GLENN KALE
CATAWBA, N. C.

Age: 22 Degree: Ph.G.
Vice-President Pharmacy Class, (1); President Pharmacy Class, (2); President Pharmacy Student Body, (3); A. Ph. A.; Elisha Mitchell Scientific Society.
K Ψ, P X, X T



THURMAN R. D. KARRIER
MOORESVILLE, N. C.

Age: 22 Degree: B.S. Commerce
Y. M. C. A., (1, 2, 3, 4); Dialectic Senate; Clerk of Dialectic Senate; Tar Heel Staff; Assistant Collection Manager, (2); Collection Manager, (3).

Σ Φ E, E Φ Δ



MARTIN KELLOGG, JR.
SUNBURY, N. C.

Age: 22 Degree: A.B., LL.B.
Δ Θ Φ

YACKETY YACK



BENJAMIN BURKS KENDRICK
GREENSBORO, N. C.

Age: 20 Degree: B.S. Commerce
Σ Δ, Δ Σ II



BENJAMIN H. KENT
LENOIR, N. C.

Age: 20 Degree: Ph.G.
K Ψ



ARCHIBALD DOUGLAS KINCAID
NORFOLK, VA.

Age: 20 Degree: A.B.
Freshman Track Team; Varsity Track Squad, (2),
(3); Yackety Yack Staff, (1, 2, 3, 4); Associate
Editor, (4); Y. M. C. A. Cabinets; German Club.
Δ K E



JACOB SIDNEY KIRK
MOCKSVILLE, N. C.

Age: 21 Degree: B.S. Elec. Engineering
A. I. E. E.
Δ Φ, Φ Z N

SENIOR CLASS



JOHN JAMES KIRKPATRICK
CALDWELL, N. J.

Age: 21 Degree: B.S. Commerce

German Club; Secretary and Treasurer, Coop; Wigwe
and Masque; Secretary; Advertising Manager Play-
makers; Interfraternity Council; Glee Club, (1, 2).
ϕ κ σ



WORTH LEROY KISER
BESSEMER CITY, N. C.

Age: 20 Degree: B.S. Commerce
Taylor Society.



KATE PARKS KITCHIN
SCOTLAND NECK, N. C.

Age: 19 Degree: A.B.

House President Spencer Hall.
Σ Ω



PEDRO PABLO KJELLESVIG
HAVANA, CUBA

Age: 22 Degree: A.B.
Δ Σ Φ, Ε Θ Δ

YACKETY YACK



GEORGE MARTIN KOEHL
COLLEGE POINT, N. Y.

Age: 21 Degree: A.B. Education
Varsity Football Squad.

Δ Σ Φ



WALLACE H. KURALT
SPRINGFIELD, MASS.

Age: 23 Degree: B.S. Commerce
Taylor Society; Elisha Mitchell Scientific Society.

Φ Β Κ



HOWARD LESTER LACKEY
CARLISLE, PA.

Age: 24 Degree: LL.B.

Π Κ Α, Φ Δ Φ



HELEN F. LANCE
MILTON, N. C.

Age: 20 Degree: A.B. Education
Woman's Association

SENIOR CLASS



BENJAMIN BENSON LANE, JR.
CHAPEL HILL, N. C.

Age: 20 Degree: B.S., C.E.
American Society of Civil Engineers; Taylor Society.
Θ X



WILLIAM RAY LATHAN
MONROE, N. C.

Age: 23 Degree: A.B. Education



WILLIAM NORRIS LAWRENCE
ASHEVILLE, N. C.

Age: 19 Degree: B.S. Commerce
Σ E



MEBANE THOMAS LEA
WILSON, N. C.

Age: 21 Degree: A.B.
Σ Z

YACKETY YACK



ROBERT O. LEVITT
BROOKLYN, N. Y.

Age: 20 Degree: A.B.
Spanish Club; Tar Heel Staff; Esperanto Club; Ata
Romani Club.



WILLIAM S. LINDSAY
CAMDEN, S. C.

Age: 21 Degree: B.S. Commerce
Commencement Marshall; German Club; Yackety Yack
Staff, (2); Coop; Gorgon's Head.
K A



J. DODD LINKER
SALISBURY, N. C.

Age: 20 Degree: A.B.
Glee Club, (1, 2, 3, 4); Dialectic Senate; Freshman
Boxing Squad; Der Deutsche Verein.
Φ B K



EDWARD RUSSELL LIPSCOMB
GREENSBORO, N. C.

Age: 22 Degree: A.B.
Vice-President Freshman Class; Assistant Leader
Sophomore Hop; Minotaur; Gorgon's Head; Football.
Σ X (3, 4); President Monogram Club, (4).

SENIOR CLASS



JAMES MILLARD LITTLE
WINSTON-SALEM, N. C.

Age: 20 Degree: A.B., LL.B.



LAWRENCE FOUSHEE LONDON
PITTSBORO, N. C.

Age: 22 Degree: A.B.
Cabin.
Σ A E, Φ B K



EDWIN G. LONG
ROXBORO, N. C.

Age: 20 Degree: B.S., Civil Engineering
Taylor Society; A. S. C. E.
Α X A



ADELAIDE MADISON McANALLY
HIGH POINT, N. C.

Age: 20 Degree: A.B.
Secretary of Council of Woman's Association.
Π B Φ

YACKETY YACK



JESSE B. McARTHUR
WAKULLA, N. C.

Age: 23 Degree: A.B.



LOY MACON McCOMBS
SALISBURY, N. C.

Age: 21 Degree: Ph.G.
Φ Δ X



JOHN DANIEL McCONNELL
GASTONIA, N. C.

Age: 23 Degree: B.S. Elec. Engineerings
Wigue and Masque.
Θ Φ, Φ M A



CLAUDE R. McIVER
SUMMERFIELD, N. C.

Age: 21 Degree: A.B. Education

SENIOR CLASS



CLYDE VERNON MCKINNEY
REIDSVILLE, N. C.

Age: 22 Degree: A.B. Education
Freshman Football; Baseball; Track; Varsity Baseball
Squad, (3, 4); Varsity Football Squad, (2); Wrestling
Squad, (2, 3, 4).



HAYWOOD A. MCLAWHORN
WINTERVILLE, N. C.

Age: 24 Degree: A.B. Education



OLLEN D. MCLEOD
CHAPEL HILL, N. C.

Age: 20 Degree: A.B.
German Club.

Π Κ Φ



WILLIAM PRIMROSE MCPHERSON
RALEIGH, N. C.

Age: 21 Degree: B.S. Elcc. Engineering

Z Ψ

YACKETY YACK



CAMERON F. McRAE
RICHMOND, VA.

Age: 21 Degree: B.S. Medicine



EDITH HOOPER MANGUM
LEXINGTON, N. C.

Age: 19 Degree: A.B. Education
Π Β Φ



ISAAC HALL MANNING
CHAPEL HILL, N. C.

Age: 18 Degree: A.B.
Cross Country Squad; Track Squad; German Club;
Commencement Marshal; Vice-President Senior Class;
Grail; Gorgon's Head; Buccaneer Business Staff;
Y. M. C. A. Cabinet.

Φ Κ Σ, Ε Φ Δ



ARTHUR ROBERT MARPET
YONKERS, N. Y.

Age: 21 Degree: A.B.
Freshman Basketball; Freshman Baseball; Varsity Bas-
ketball, (2, 3, 4); Captain, (4); Vice-President Junior
Class; Monogram Club.

Τ Ε Φ

SENIOR CLASS



ALAN ASHWORTH MARSHALL
WILMINGTON, N. C.

Age: 22
Δ Σ Φ, Σ T

Degree: A.B.



PHILIP WARD MATTOCKS
GILLETT, N. C.

Age: 22
Elisha Mitchell Scientific Society; Phi Assembly.
Σ F E

Degree: B.S. Geology



CLYDE DAVID MAUNEY
CHERRYVILLE, N. C.

Age: 23

Degree: B.S. Commerce



WILLIAM CLINTON MEDFORD
RAINBOW SPRINGS, N. C.

Age: 21

Degree: A.B.

President Dialectic Senate.

YACKETY YACK



HERMAN STROUPE MERRELL
FAIRVIEW, N. C.

Age: 22 Degree: B.S. Commerce
Tar Heel Business Staff, (2); Yackety Yack Business
Staff, (3).
Σ Φ Ε



BONNER SUTHERLAND MILLS, JR.
GREENVILLE, S. C.

Age: 22 Degree: B.S. Commerce
German Club.
Σ Χ, Α Κ Ψ



JAMES RAY MOHORN
LITTLETON, N. C.

Age: 25 Degree: A.B. Education



ALBERT ROTHER MONROE
SALISBURY, N. C.

Age: 20 Degree: B.S. Geology
University Band, (1, 2, 3, 4).
Σ Γ Σ

SENIOR CLASS



GEORGE DOUGALD MOODY
CHARLOTTE, N. C.

Age: 22

Sheiks.

Degree: A.B.

Β Θ Π



BEVERLY COOPER MOORE
GREENSBORO, N. C.

Age: 21

Degree: A.B.

Chairman Human Relations Institute; Columnist, Assistant Editor, Associate Editor, Chairman Editorial Board Tar Heel; Associate Editor Carolina Magazine; Yackety Yack Staff; Y. M. C. A. Cabinet; Mary D. Wright Debate Medal; Polity Forum; Central Administrative Council; Interfraternity Council; Dialectic Senate; German Club; Secretary Sophomore Class; President Cosmopolitan Club; Amphoterthen; Vice-President North Carolina Student Council on Social Progress.

Π Κ Φ, Φ Β Κ, Ε Φ Δ



FRED H. J. MOORE
STANTONSBURG, N. C.

Age: 20

Degree: B.S. Commerce

Θ Φ



REEME MOORE
DALLAS, TEXAS

Age: 20

Degree: A.B.

President of Woman's Association.

Δ Δ Δ

YACKETY YACK



RICHARD HENRY MOORE
BATTLEBORO, N. C.

Age: 21 Degree: B.S. Civil Engineering
Monogram Club; Varsity Wrestling; Wm. Cain So-
ciety of Civil Engineers.



WILLIAM BENJAMIN MOORE
REIDSVILLE, N. C.

Age: 23 Degree: A.B. Education



WILLIAM WALTER MOORE
ROCKY MOUNT, N. C.

Age: 19 Degree: B.S. Commerce



ROSCOE HOWARD MORGAN
MARSHVILLE, N. C.

Age: 20 Degree: A.B., LL.B.
Dialectic Senate; Holt Scholarship.

SENIOR CLASS



MARY WADLEY MORRIS
COLUMBUS, GA.

Age: 20

Degree: A.B.



EDNA E. MORRISSETTE
ELIZABETH CITY, N. C.

Age: 21

Degree: A.B.

X Ω



ALFRED ALEXANDER MOUNT
COLLEGE POINT, N. Y.

Age: 22

Degree: B.S. Commerce

Δ Σ Π, Σ Φ Σ



RALPH HOWARD MUNCH
CHAPEL HILL, N. C.

Age: 19

Degree: B.S. Chemical

A X Σ

YACKETY YACK



WILLIAM BENJAMIN NAPIER
WILMINGTON, N. C.

Age: 21

Degree: A.B.

Θ X



EDWARD STRUDWICK NASH, JR.
CHARLESTON, S. C.

Age: 22

Degree: B.S. Commerce

President Freshman Class; Freshman Football; Varsity Football, (2, 3, 4); Coop; Minotaurs; Gimghoul; Taylor Society; Captain Football, (4).

Σ A E



HERBERT ROBERT NETTLES
ARDEN, N. C.

Age: 23

Degree: A.B.



GEORGE FRANKLIN NEWMAN, JR.
GREENSBORO, N. C.

Age: 21

Degree: B.S. Commerce

Executive Committee, German Club, (3); Assistant Manager Track, (3); Manager Cross Country, (4).

Π K Φ

SENIOR CLASS



JESSE STRICKLAND NEWSOM
SANDERSVILLE, GA.

Age: 21 Degree: B.S. Mech. Engineering
A. S. M. E.; Taylor Society; Boxing Squad.
θ φ, φ β κ



JAMES LLOYD NORRIS
DUNN, N. C.

Age: 20 Degree: B.S. Chem. Engineering
American Society of Chemical Engineering.



GEORGE MOTLEY OLIVER
YANCEYVILLE, N. C.

Age: 22 Degree: A.B.
Freshman Football; Varsity Football Squad.



WILLIAM BRIDGES OLIVER
PINE LEVEL, N. C.

Age: 22 Degree: B.S. Commerce
Coop; German Club.
K A

YACKETY YACK



CHARLES BEATTY OVERMAN
WASHINGTON, D. C.

Age: 23 Degree: B.S. Chem. Engineering.
Glee Club, (1, 2, 3, 4); Business Manager, (4);
American Institute of Chemical Engineers; Taylor
Society.
θ φ



DANIEL JACK PACHMAN
BROOKLYN, N. Y.

Age: 19 Degree: A.B.
Z B T



MILTON P. PARK
GREENSBORO, N. C.

Age: 22 Degree: B.S. Commerce
Freshman Track; Freshman Basketball; Varsity Track;
Varsity Baseball; Glee Club.
Σ Z



LELAND FREDERIC PARRISH
SMITHFIELD, N. C.

Age: 26 Degree: Ph.G.
American Pharmaceutical Association.
φ Δ X

SENIOR CLASS



JAMES FRANKLIN PARROTT, JR.
KINSTON, N. C.

Age: 22 Degree: B.S. Commerce
Θ X, Δ Σ Π



ROBERT AUBREY PARSELEY, JR.
WILMINGTON, N. C.

Age: 22 Degree: B.S. Mech. Engineering
Coop; Grail; Executive Committee German Club; Gim-
ghoul; Freshman Football; Varsity Football Squad;
(2, 3); Varsity Football, (4); Monogram Club;
A. S. M. E.
Σ A E, Φ B K, T B II



HENRY N. PATTERSON
HIGH POINT, N. C.

Age: 22 Degree: B.S. Commerce
Golden Fleece; President Senior Class; Grail; Business
Manager Tar Heel; Business Manager Buccaneer;
Business Manager Carolina Magazine; Student Coun-
cil, (2, 3, 4); Amphoterolhen; Coop; German Club;
Leader Senior Ball; Executive Committee Sophomore
and Junior Classes; Y. M. C. A. Cabinets; Senior Ad-
visor Freshman Friendship Council; Dialectic Senate.
Φ Γ Δ, Α Κ Ψ



BRANCH EDWARDS PAXTON
GREENVILLE, S. C.

Age: 22 Degree: B.S. Commerce
Varsity Baseball, (2, 3, 4); Monogram Club; Cabin;
German Club.
Δ Ψ

YACKETY YACK



ARTHUR GREGORY PEELER
SALISBURY, N. C.

Age: 20 Degree: B.S.
German Club; Assistant Leader Junior Prom; Sub-
Assistant Football Manager.
X Φ



ARMANDO MENDEZ PEREZ
LA CORUNA, SPAIN

Age: 23 Degree: B.S. Elec. Engineering
A. I. E. E.; Spanish Club.
Α Δ Τ, Ε Φ Δ



EDGAR COOPER PERSON, JR.
PIKEVILLE, N. C.

Age: 20 Degree: A.B.
Minotaurs; Gorgon's Head; German Club; Phi Senate;
Cabin; President Cabin, (4); Commencement Ball
Manager; Freshman Basketball.
Σ N



FLORENCE LORRAINE PHILLIPS
FREDERICKSBURG, VA.

Age: 21 Degree: A.B. Education

SENIOR CLASS



CLIFTON EDWARD PLEASANTS
WINSTON-SALEM, N. C.

Age: 20 Degree: B.S. Commerce
Π K Φ, Α K Ψ



MILLARD QUENTIN PLUMBLEE
MARS HILL, N. C.

Age: 23 Degree: A.B. Education
Mars Hill College, (1, 2, 3).



ROBERT CRONLY PLUMMER
WILMINGTON, N. C.

Age: 22 Degree: B.S. Mech. Engineering
A. S. M. E.; Taylor Society.



ROBERT LEMUEL POPLIN, JR.
STATESVILLE, N. C.

Age: 23 Degree: B.S. Chemistry
Α X Σ

YACKETY YACK



WILLIAM H. POTTER
 BEAUFORT, N. C.
 Age: 21 Degree: A.B. Education
 Varsity Baseball, (2, 3, 4).



JOHN AARON PREVOST
 WAYNESVILLE, N. C.
 Age: 20 Degree: B.S. Commerce
 Yackety Yack Business Staff; German Club.
 A X A



WHITENER HARRIS PREVOST
 WAYNESVILLE, N. C.
 Age: 22 Degree: B.S. Commerce
 Taylor Society.
 A X A, Δ Σ II



HENKEL MOSER PRICE
 HICKORY, N. C.
 Age: 21 Degree: A.B.
 German Club; Elisha Mitchell Scientific Society.
 Σ Z, Θ K Ψ

SENIOR CLASS



MARY WATKINS PRICE
GREENSBORO, N. C.

Age: 21 Degree: A. B.
Tar Heel Reporter, (3, 4); Exchange Editor Buccaneer;
Editorial Staff Buccaneer, (3, 4).
X Ω



ROBERT HUNTINGTON PROCTOR, JR.
HOLLIS, LONG ISLAND

Age: 21 Degree: A. B.
Assistant Manager Carolina Playmakers; German Club;
Stage Manager Carolina Playmakers.
Φ Σ Κ



OLIVER M. PROFFIT
GOSHEN, N. C.

Age: 22 Degree: A. B. Education



JAMES CLAYTON PURSER
UNIONVILLE, N. C.

Age: 24 Degree: A. B.
Freshman Cross Country and Track; Varsity Cross
Country.
Σ Z

YACKETY YACK



GEORGE JOSEPH QUINN, JR.
EAST ORANGE, N. J.

Age: 23 Degree: B.S. Civil Engineering
Interfraternity Council; A. S. C. E.; Taylor Society.
A T Ω, T B II



KERR CRAIGE RAMSAY
SALISBURY, N. C.

Age: 19 Degree: A.B.
President Publications Union Board; President Dia-
lectic Senate; Daily Tar Heel Staff; City Editor, (3);
Sports Editor, (4); Grail; German Club; Commence-
ment Ball Manager; Chairman Executive Committee
Senior Class; Class Statistician; Sub-Assistant Man-
ager Football and Track; Y. M. C. A. Cabinets;
Elisha Mitchell Scientific Society; Coop.
Σ N; Φ B K, E Φ Δ



JOSEPH KING RAY
LEAKSVILLE, N. C.

Age: 22 Degree: A.B.
Θ X



ELIZABETH GATEWOOD REED
BEAUMONT, TEXAS

Age: 20 Degree: A.B.
Z T A Playmakers.

SENIOR CLASS



MARY ADELAIDE REED
BEAUMONT, TEXAS

Age: 20 Degree: A.B.
Π Β Ψ



ROBERT REEVES
CINCINNATI, OHIO

Age: 22 Degree: A.B.
Χ Ψ



CLAUDE EVERET REITZEL, JR.
HIGH POINT, N. C.

Age: 25 Degree: LL.B.
Δ Σ Φ, Φ Α Δ



ARTHUR EUGENE REYNOLDS, JR.
SALISBURY, N. C.

Age: 22 Degree: B.S. Civil Engineering
A. S. C. E.; Taylor Society; Cabin; German Club;
Band, (1).
Φ Γ Δ

YACKETY YACK



ALBERT MOORE RHETT
CHARLESTON, S. C.

Age: 21
Σ A E

Degree: A.B.



PAUL HEILIG RHODES
ALBEMARLE, N. C.

Age: 20
Φ B K

Degree: A.B.



THOMAS MOORE RIDDICK
GATESVILLE, N. C.

Age: 23 Degree: B.S. Civil Engineering
German Club; A. S. C. E.

Z Ψ



GEORGE HAROLD ROACH
GREENSBORO, N. C.

Age: 21
Δ Σ Π

Degree: B.S. Commerce

SENIOR CLASS



HENRY ROANE
WINSTON-SALEM, N. C.
Age: 26 Degree: LL.B.
Π K Α, Φ Δ Φ



CLYDE MORRIS ROBERTS
MARSHALL, N. C.
Age: 21 Degree: A.B. Education
Dialectic Senate *



ELISE WILLIAMS ROBERTS
CHARLOTTE, N. C.
Age: 21 Degree: A.B.
Staff of Agora.



ASHBY COLEMAN ROBERTSON
BURLINGTON, N. C.
Age: 20 Degree: B.S. Elec. Engineering
Taylor Society; A. I. E. E.

YACKETY YACK



MARIE ROGERS
KINSTON, N. C.

Age: 22

Degree: Ph.C.



ABRAHAM ROSENBLATT
BROOKLYN, N. Y.

Age: 22

Degree: A.B. Education
Wm. Cain Mathematical Medal, (3).



RAYMOND JOHN RUBLE
CHAPEL HILL, N. C.

Age: 21

Degree: B.S. Chem. Engineering

A. I. Chem. E.; Varsity Track, (2, 3, 4); Monogram
Club; Grail Award for Track, (3); German Club;
Taylor Society.

Θ Φ, Τ Β Π



PETER BROWNE RUFFIN
WILMINGTON, N. C.

Age: 21

Degree: A.B.

Sheiks; Gimghouls; Coop; Manager Football.
Σ Α Ε

SENIOR CLASS



SERAH ELIZABETH RUSHING
MARSHVILLE, N. C.

Age: 20 Degree: A.B. Education



JOHN CLAUDE SALES, JR.
FLETCHER, N. C.

Age: 21 Degree: B.S. Commerce
Σ E



ANDREW TYER SAWYER
ELIZABETH CITY, N. C.

Age: 21 Degree: B.S. Commerce
Interfraternity Council; Coop; German Club.
Π K A



SIDNEY WILLIAM SAYRE
TRYON, N. C.

Age: 19 Degree: B.S. Commerce

YACKETY YACK



WALLACE BRYAN SCALES, JR.
SALISBURY, N. C.

Age: 20

Degree: A.B.

Coop; German Club.

Δ Τ Δ



ERWIN RALPH SCOTT
CUMMINGTON, MASS.

Age: 23

Degree: B.S. Geology

Elisha Mitchell Scientific Society

Σ Γ Σ



MALCOLM BUIE SEAWELL
SANFORD, N. C.

Age: 20

Degree: A.B.

Executive Committee Sophomore and Junior Classes;
Dialectic Senate.

Σ Φ Ε



EMIL N. SCHAFFNER
WINSTON-SALEM, N. C.

Age: 21

Degree: A.B.

"13" Club; German Club; Cabin.

Δ Τ Δ

SENIOR CLASS



HARRY LINDEN SHANER, JR.
WINSTON-SALEM, N. C.

Age: 21 Degree: A.B.
"13" Club; German Club; Executive Committee Senior
Class.
Π Κ Α



JAMES HAROLD SHEFFIELD
CANTON, N. C.

Age: 21 Degree: B.S. Commerce
Freshman Boxing Team; Varsity Boxing, (2, 3);
Monogram Club; Taylor Society.
Σ Ζ



WALLACE AUGUSTUS SHELTON
MOUNT AIRY, N. C.

Age: 21 Degree: A.B.
Tar Heel Staff; Assistant Director Intramural Ath-
letics.
Α Δ Τ



WILLIAM AARON SHERRILL
GRANITE FALLS, N. C.

Age: 21 Degree: B.S. Commerce
Δ Σ Π

YACKETY YACK



JAMES RAY SHIRLEN
SWANNANOA, N. C.

Age: 28 Degree: B.S. Commerce



WILLIAM ARTHUR SHULENBERGER, JR.
CHARLOTTE, N. C.

Age: 21 Degree: A.B. Journalism
Tar Heel Staff; Track Squad, (3); Cross Country
Squad, (3).



ARTHUR DELOSS SICKLES
ROCHESTER, N. Y.

Age: 22 Degree: B.S. Commerce
Freshman Friendship Council; Freshman Basketball;
Tar Heel Staff; Wigwag and Masque; Playmakers; Ger-
man Club; Assistant Leader; Midwinters; Commence-
ment Club; Ball Manager; Baseball Manager; Monogram
Club; Senior Class Executive Committee; Blue Key;
President May Frolic.

Σ X; A K Ψ



BYRON AUGUSTUS SIEDER
SOUTH ORANGE, N. J.

Age: 23 Degree: B.S. Commerce
A T Ω President Taylor Society.

SENIOR CLASS



CHARLES CULPEPPER SIKES
MONROE, N. C.

Age: 21 Degree: A.B.
Σ N



SAM SILVERSTEIN
WASHINGTON, D. C.

Age: 20 Degree: B.S. Commerce
Executive Committee Senior Class; Y. M. C. A. Cabinet; Manager Freshman Baseball; Assistant Business Manager and Advertising Manager Yackety Yack; Assistant Advertising Manager Buccaneer; Librarian Tar Heel; Interfraternity Council; Dialectic Senate; Senior Class Dance Committee.
Φ Α



JOSEPH CARLYLE SITTERSON
KINSTON, N. C.

Age: 20 Degree: A.B.
Phi Assembly; Sophomore Y. M. C. A. Cabinet; Grail.
E Φ Δ



WILFRED NIXON SISK
ROCKINGHAM, N. C.

Age: 20 Degree: A.B.
Phi Assembly; Elisha Mitchell Scientific Society; Glee Club.

YACKETY YACK



LEO BROWN SKEEN
BISCOE, N. C.

Age: 19 Degree: B.S. Medicine
Band, (1, 2, 3, 4).

Σ Z



JOHN GARY SLATER
NEW BERN, N. C.

Age: 21 Degree: B.S. Commerce
Grail; Varsity Basketball, (3, 4); German Club; Tay-
lor Society.
Π K Φ, Α K Ψ, Φ Β K



STANLEY W. SMILEY
FORT BRAGG, N. C.

Age: 21 Degree: B.S. Commerce



BENJAMIN HAWKINS SMITH, JR.
CRANFORD, N. J.

Age: 22 Degree: A.B. Education

SENIOR CLASS



BUDD ELMON SMITH
BENSON, N. C.

Age: 20 Degree: A.B. Education
Elisha Mitchell Scientific Society.

Φ Β Κ



CLAUDE ALEXANDER SMITH
ASHEBORO, N. C.

Age: 23 Degree: A.B. Education



JAMES KENNETH SMITH
WASHINGTON, D. C.

Age: 24 Degree: B.S. Commerce
Freshman Track; Varsity Track, (2, 3, 4); Monogram
Club.

Δ Σ Π



THOMAS CARLISLE SMITH, JR.
ASHEVILLE, N. C.

Age: 23 Degree: LL.B.

YACKETY YACK



WILLIAM BOYLAN SNOW, JR.
ASHEVILLE, N. C.

Age: 22 Degree: A.B.
Sub-Assistant Manager Baseball; Amphoteroben; Gorgon's Head; Vice-President German Club.
Z Ψ, Φ Β Κ



PHILIP SOWERS
SALISBURY, N. C.

Age: 21 Degree: B.S. Commerce
A A T



FRANK PARKER SPRUILL, JR.
ROCKY MOUNT, N. C.

Age: 20 Degree: A.B.
Cabin; Glee Club; Law School Association; Freshman Friendship Council; Sophomore Y. M. C. A. Cabinet; Playmakers.
Φ Κ Σ, Φ Β Κ



WILLIAM AGURS STARBUCK
WINSTON-SALEM, N. C.

Age: 21 Degree: A.B., LL.B.
Δ Σ Φ

SENIOR CLASS



JOHN HENRY STEWART
GREENSBORO, N. C.

Age: 22 Degree: A.B. Education
Glee Club, (2, 3, 4).



ORVIS DANIEL STINSON
GOLDSTON, N. C.

Age: 22 Degree: B.S. Civil Engineering
Taylor Society; Wm. Cain Chapter of A. S. C. E.



ROBERT GLENN STOVALL
VIRGINIA, VA.

Age: 22 Degree: A.B.



WILLIAM ARCHIE SUGG
GREENVILLE, N. C.

Age: 21 Degree: B.S. Commerce
Coop; German Club; Band.
Δ Σ Φ

YACKETY YACK



GEORGE RICHARD SULKIN
DORCHESTER, MASS.

Age: 20 Degree: A.B.
Buccaneer Staff; Orchestra; Band.

Τ Ε Φ



ALBERT IRVING SUSKIN
NEW BERN, N. C.

Age: 20 Degree: A.B. Education
Φ Β Κ



WILLIAM SHIELDS TABB
WILMINGTON, N. C.

Age: 22 Degree: B.S. Commerce
Freshman and Varsity Football; Monogram Club, (3, 4).



JOHN TUCKER TALLEY
NEW HILL, N. C.

Age: 21 Degree: B.S. Commerce

SENIOR CLASS



CHARLES EDWARD TAYLOR
NEWBURGH, N. Y.

Age: 22 Degree: A.B.
Playmakers.

Φ Γ Δ



HENRY CARRISON THOMAS
CHARLESTON, S. C.

Age: 21 Degree: B.S. Chemistry
Α Χ Σ, Φ Β Κ



GEORGE DEWEY THOMPSON
GOLDSBORO, N. C.

Age: 22 Degree: B.S. Elec Engineering
Minotaurs; Gimgbouls; Varsity Football; Varsity
Wrestling; Monogram Club.

Z Ψ, Φ Β Κ, Τ Β Π, Φ Ζ Ν



WILLIAM CANNON THOMPSON
ROSEMARY, N. C.

Age: 21 Degree: B.S. Commerce
Band, (1, 2, 3, 4); Orchestra; Buccaneer Orchestra;
Tar Heel Orchestra.

Δ Σ Π

YACKETY YACK



WILLIAM SYDNOR THOMPSON
ATLANTA, GA.

Age: 21 Degree: A.B.
Cabin.
Σ A E



LAURENCE HOUSTON TODD
YADKINVILLE, N. C.

Age: 28 Degree: A.B.
Dialectic Senate.
Φ B K



JAMES ROUSSEAU TOMLINSON
NORTH WILKESBORO, N. C.

Age: 22 Degree: B.S. Commerce



WILLIAM ADOLPH TRIESS
NUTLEY, N. J.

Age: 24 Degree: B.S. Commerce

SENIOR CLASS



VIRGINIA TURNER
WELDON, N. C.

Age: 20 Degree: A.B.
Π Β Φ



THOMAS ALBERT UZZELL, JR.
GREENSBORO, N. C.

Age: 25 Degree: LL.B.
Β Θ Π, Φ Α Δ



EVAN JAMES VAUGHAN
NANTICOKE, PA.

Age: 24 Degree: A.B. Education
Freshman Boxing; Varsity Boxing, (2, 3); Carolina
Playmakers; Secretary Senior Class; Sophomore Y. M.
C. A. Cabinet; Sophomore Dance Committee; Mono-
gram Club.

Σ Φ Σ



JOHN SOUTHGATE VAUGHAN
WOODLAND, N. C.

Age: 21 Degree: A.B.
Θ Κ Χ

YACKETY YACK



JOHN GOLDEN WADSWORTH
WILLIAMSTON, N. C.

Age: 22 Degree: B.S. Civil Engineering
A. S. C. E.; Taylor Society; German Club.

Σ N



WILLIAM RAE WALL
TOBACCOVILLE, N. C.

Age: 20 Degree: A.B. Education
Cain Mathematical Medal.



BERNARD RUDOLPH WARD
FAIRMONT, N. C.

Age: 22 Degree: B.S. Pharmacy
K ψ



SARAH ELIZABETH WARD
CONWAY, S. C.

Age: 22 Degree: A.B. Education
Z T A

SENIOR CLASS



JOHN McCULLEN WARREN
DURHAM, N. C.

Age: 22 Degree: A.B.
Freshman Football and Boxing; Varsity Football, (2);
Varsity Boxing, (2, 3, 4).
Σ Φ Σ



ALSTON STODDARD WATKINS
DURHAM, N. C.

Age: 22 Degree: B.S. Commerce
Δ Κ Ε, Α Κ Ψ



JOHN SEABRON WEATHERS
OCALA, FLA.

Age: 19 Degree: A.B. Education



JOHN ALTON WEAVER
OLIN, N. C.

Age: 24 Degree: Ph.G.

YACKETY YACK



ROBERT FESTUS WELCH
ELIZABETHTON, TENN.

Age: 21 Degree: B.S. Commerce
θ φ



WATSON WHARTON
SMITHFIELD, N. C.

Age: 21 Degree: A.B.
φ Δ θ



KERMIT WHEARY
CREWE, VIRGINIA

Age: 25 Degree: A.B.
Editor Buccaneer; Assistant Editor Carolina Magazine; Cabin.
Δ T Δ



RUTH ELAINE WHEATON
OGDENSBURG, N. Y.

Age: 21 Degree: A.B.
Elisha Mitchell Scientific Society; Women's Student Council.
Π Β Φ, Α Ψ Δ

SENIOR CLASS



HOWARD PRESTON WHISNANT
BELMONT, N. C.

Age: 20 Degree: A.B.
Freshman Football; Senior Executive Committee; Dia-
lectic Senate; Student Council.
Σ Z



ROY GILBERT WHITAKER
CHAPEL HILL, N. C.

Age: 22 Degree: A.B. Education



RANKIN JONES WHITE
CHAPEL HILL, N. C.

Age: 26 Degree: B.S. Civil Engineering
President A. S. C. E.; Freshman Football; Varsity
Football Squad.
Σ Z, T B Π



ILEY CHESTER WHITELEY
MORGANTON, N. C.

Age: 20 Degree: A.B.

YACKETY YACK



ROBERT VANCE WHITENER
HIGH POINT, N. C.

Age: 20 Degree: B.S. Elec. Engineering
A. I. E. E.; Taylor Society; Freshman Wrestling;
Varsity Wrestling, (2, 3, 4).



WILLIAM RANSOM WHITTENTON
BENSON, N. C.

Age: 21 Degree: A.B. Education
Senior Class Executive Committee; Y. M. C. A. Cab-
inets; Phi Assembly; Speaker Pro-Tem of Phi.



GRAHAM WILBURN
LILLINGTON, N. C.

Age: 20 Degree: B.S. Commerce



CATHERINE THOMAS WILDS
CHATTANOOGA, TENN.

Age: 20 Degree: A.B.

SENIOR CLASS



RUTH ELLEN WILLIAMS
MORVEN, N. C.

Age: 19 Degree: A.B. Education
Phi Assembly: Woman's Association.



MEADE HOMER WILLIS, JR.
WINSTON-SALEM, N. C.

Age: 20 Degree: A.B.
Golf Team, (2, 3, 4); Captain, (4); Minotaurs; Bas-
ketball Squad; Monogram Club; German Club.
Δ Κ Ε



GEORGE TAYLOE WINSTON
CHAPEL HILL, N. C.

Age: 20 Degree: B.S. Civil Engineering
Freshman Friendship Council; A. S. C. E.; Glee Club,
(2, 3, 4); Taylor Society; A. I. E. E.

Φ Κ Σ



MARY LAURENS WITHERS
RALEIGH, N. C.

Age: 19 Degree: A.B. Education
Π Β Φ

YACKETY YACK



MAURICE WOLF
BROOKLYN, N. Y.

Age: 21 Degree: A.B.
Freshman and Varsity Tennis; Esperanto Club; Ata
Romani Club.



SYLVIA WOLF
WILMINGTON, N. C.

Age: 19 Degree: A.B.



JOSEPH GUYE WOMBLE
FOREST CITY, N. C.

Age: 22 Band. Degree: A.B.



DONALD LEIGH WOOD
KINSTON, N. C.

Age: 23 Degree: A.B. Education
Glee Club, (2, 3); Tar Heel Staff, (2, 3); Yackety
Yack Staff, (2, 3); Phi Assembly, (1, 2); Freshman
Intercollegiate Debater; Inter-Society Debating; Y. M.
C. A. Cabinets; Le Cercle Francais; Black and White
Revue; Wigwe and Masque; Buccaneer Staff; Caro-
lina Playmakers, (3, 4); German Club.

Φ Σ Κ

SENIOR CLASS



EDWARD JENNEY WOOD
WILMINGTON, N. C.

Age: 22 Degree: A.B.
Σ A E



JAMES CULLEN WOOD
APEX, N. C.

Age: 24 Degree: B.S. Commerce



BARNEY LEON WOODARD
KENLEY, N. C.

Age: 23 Degree: B.S. Medicine
A K K



MARVIN ERASTUS WOODARD
GOLDSBORO, N. C.

Age: 22 Degree: B.S. Commerce



ERNEST HUGHES WYCHE
GREENSBORO, N. C.

Age: 21 Degree: B.S. Chemistry
A X Σ



WILLIAM HENRY YARBOROUGH, JR.
LOUISBURG, N. C.

Age: 23 Degree: A.B. Journalism
Tar Heel Staff, (1); Sports Editor, (2); Managing Editor Har Heel, (3); Editor, (4); German Club; Executive Committee German Club, (3, 4); Secretary-Treasurer German Club (3, 4); Yackety Yack, (3); President Publications Union Board, (2); Interfraternity Council, (4); Class Executive Committee, (3, 4); Coop; Sheiks; Golden Fleece.

Σ A E



Class Poem

*In a milkweed's pod, drinking the white sap,
Smug, protected, well-ordered, and aligned,
Alike as scales on a sucker's back,
Lie the young seeds, importunate, untried,
Tomorrow they will drift the windy meadows,
Each under his own snowy wing,
And no omnipotence may pack them in again,
Tiered, dovetailed, shoulder to shoulder.*

I

*Look at them before they scatter away,
Closely, to see under the little flaws and differences
The inevitable oneness of their pattern:
Beneath the spats and affectation of one,
The flannel underwear and dullness of another,
Beneath the whims, the shams, the loud talk,
The drunken, synthetic laughter, the studious asceticism
Under hypocrisy and sincerity, pride and humility,
The varying interests, the petty aspirations
For campus honors, bloated to spurious value
By the unfocused, giddy eyes of youth,
Under it all beats a common pulse, an ache,
A steady cadence of ambition that yearns to strike
The lifted note of a dim thing called happiness.*

III

*They go hunting it now,
All following one scent;
But with as many different gaits
As there are members of the pack;
And each gives tongue in his own way,
Pseudo-dilettants, athletes, genuine students,
Lank mountain boy, stony-shouldered,
The strength of gnarled hackwood in his arms
A few fools, a few complacent swine,
Perhaps a genius or two; playboys, grinds,
And a hundred colorless, plodding weights
Who may pull down the quarry
Where the others have gone heedless by,
Reckless and blind in haste.*

II

*Chapel Hill will see them again some day,
"Limping up the wind,"
Covering their wisfulness with laughter,
And handshakes, and boisterous greetings.*

—JOE P. JONES, *Class Poet.*

CLASS HISTORY



MOORE

AS we try to recollect those scenes and events which constitute our history for the past four years we are seized at once with a feeling of loss and a sense of gain—perhaps it would not be incorrect to say accomplishment. In retrospect the Class of '31 seems to have passed through four crowded years. Many things have happened, and many changes have been wrought. In fact, our period of academic life has been one of transition: the campus has changed its appearance; professors have come and gone; new institutions have been established, and old ones have been altered. But these changes have not been revolutionary or sudden; there has been no hectic struggle between the old and the new. There has not even been a really live intellectual issue which has roused the whole student body (which members of bygone classes lead us to believe was the case in previous years); there has been nothing of this sort to divide our ranks. Thus, while we have witnessed changes, and while we ourselves no doubt have been transformed in many ways, our growth has been quiet. And this quiet educational process we have passed through has given us time to absorb some of the atmosphere of the University and color of Chapel Hill, which things are the very stuff of our regret in completing our four years here; for having learned to love the University and to appreciate the term *alma mater*, we suddenly find that we must leave. We feel, in leaving, that we are losing something which we are just beginning to understand. Our loss, however, is tempered by our progress as individuals, by our having been shown the direction of education, by our friendships, and by personalities and incidents which will always live in our memories.

Our class has seen the campus extend its proportions to an extent which is almost phenomenal. The Library, Bingham Hall, Kenan Memorial Stadium, "I" Dormitory, and nine fraternity houses were added to the surroundings. New West and New East were renovated, and then followed the remodelling of Peabody. Old Memorial Hall was condemned and razed, and a new structure was built on its site. Through the generosity of donors whose identities are unknown, the new music building and auditorium were erected, and funds for the completion of Graham Memorial Building were provided. Although we probably shall not see the Morehead-Patterson Tower completed, we at least saw its beginning. As we leave, Carr Building is being transformed into a club for lawyers, and some of us will avail ourselves in the future of the advantages of this renovation. With the erection of new buildings the South Campus has taken on a new importance, and none of us will be surprised to see new dormitories and classroom buildings grouped in a few years—after the depression—around Kenan Stadium.

Other important changes concern campus institutions. Possibly the most revolutionary of these was the decision on the part of that time-honored

organization, the Philanthropic Assembly, to admit females to membership. The Di has not, as yet, seen fit to do this. Probably the most important innovation was the *Daily Tar Heel*. News daily instead of tri-weekly has improved our dispositions at the breakfast table considerably. The *Magazine*, a supplement of the daily, now appears semi-monthly. Another significant establishment was the Entertainment Committee, which provided us with a much more entertaining and artistic program than we had before.

Early in our history we had political battles among ourselves which at first appeared likely to divide our house. However, although the great game of politics is practically in the same state at the present as when we first had contact with it, campaigns against each other, it cannot be said, never made us bitter toward each other. After the melee of each election vanquished congratulated victor, and things went on peacefully. We have been particularly fortunate in our leadership. Our class presidents during the four years have been most able. Under strong leaders much progress has been made in student government, which is gradually growing more popular and efficient. There is no student organization on the campus which has not experienced and which has not been affected by members of our class. We are justly proud of those men who have brought honor to our colors.

We are the largest class in the history of the University, and rivals might attribute our many superlatives to this fact alone. Nevertheless, there are more Phi Beta Kappa keys and athletic monograms attached to members of our class than to those of any other. Moreover, we are the most cosmopolitan group, almost one-sixth of our members being residents of other states and foreign countries.

The Class of '31 made an unusual contribution to the University in its donating five hundred dollars to the Second Quadrennial Institute on Human Relations. When it became evident that the Institute Committee could not secure adequate funds, the class stepped in and saved the day. This gift of the class to the Institute, as a gift to the University, will not only be a permanent monument to the Class of '31; it will be as well an everlasting tribute to its members.

When we entered the University the market was bullish, we were optimistic, and the future seemed to hold in store for us a multitude of good things. Now we face a bearish market, we are rather discouraged about the future, and we wonder whether the depression will last two years longer or ten. But even if our hearts are not light, they are not heavy. We leave knowing that the University will continue to go forward, for it could not do otherwise under the administration of so able and beloved a man as our new leader, President Frank Graham. And perhaps—this is not conceit—some of our own members may be able to pull us out of all this chaos. After all, who can tell?

BEVERLY MOORE, *Historian*.

Last Will and Testament of the Class

State of North Carolina, Orange County, City of Chapel Hill, University of
North Carolina



LITTLE

WE, the class of '31, of the aforesaid State, county, city, and university, notwithstanding 8:30 classes, term papers, comprehensive exams, Swain Hall food, etc., do claim to be of sound mind; and in consideration of the approaching end of our collegiate existence, do make and declare this our will and testament. We do hereby give, bequeath, devise, convey and dispose of the following hereinafter provided.

1. Our executor, hereinafter named, shall give to our memory a decent resting place, suitable to the wishes of our friends and relatives, and pay all expenses to the Hall of Fame, together with all our just and recognizable debts, out of moneys which may belong to our estate, including any laundry deposit, laboratory, and locker refunds accruing thereto.

2. To the University: A sufficient sum to finance the erection and maintenance of a building with walls six feet thick, wherein shall be put separate rooms for the use of immature orchestras, would-be glee clubs, and chronic devotees of boisterous bull-sessions; also money for the employment of a full time Yiddish interpreter for "I" dormitory.

3. To the Faculty: As a sincere and honest tribute to what they have meant to us during our four-year stay, our undying gratitude; also to their watchful care we do intrust Davie Poplar, the old well, Graham Memorial building, and other such venerable landmarks on the campus; and for their slight edification, greater wonder, and still greater amusement, we do commit our four year's collection of quizzes, to serve as a flagrant example of the depths to which even the exam system is capable of descending.

4. To the student body coming after us: Our experience and knowledge of the gentle art of "bumming," and how to judge accurately the exact number and beauty of bathing girls in any given "pic" merely from seeing placards in front of the theater, and how inauspiciously and imperceptibly to participate in that ancient and over-worked activity known as "booting."

5. To the Juniors: Those ephemeral but venerated figments of imagination known as "senior privileges," including being able to smoke cigars with some appearance of pleasure, cut classes with greater regularity than catch them, provide amusement for the rest of the campus by what might be called a

YACKETY YACK

second fraternity initiation week, the donning of senior regalia; and attendance on Sociology II; also heterogeneous collection of fraternity pins, Phi Beta Kappa keys; athletic letters, chapel notices; probation slips; and other worldly honors of little use to one about to embark upon the other life.

6. To the Greeks: Several well-tested solutions of the situation resulting when three "one-and-onyms" wire last minute acceptances of bids to the dance; and abundance of hard wood paddle material; and the manual entitled "How to Pay for the House in One Year," by Rushmore Richfellows.

7. To the Non-Fraternity men: A sum to provide for the installation in each dormitory of a "fire" alarm and window raiser, to work automatically upon the approach of any member of the illusive sex; a special supply of hot water for the third floor showers between five and six o'clock in the afternoon; and finally a recommendation for investigation of over-emphasis and professionalism in intramural football.

8. To the Co-eds: A tearful and heart-felt good-bye, with sincerest wishes that they may always be as successful in life as they have ever been at Grai dances.

9. As sole executor and administrator of this will we do hereby appoint that the dean of deans—Dean Paulsen—to execute this our last will and testament, according to the true intents and meaning of the same, and every part of the clause thereof—hereby revoking and declaring utterly void all other wills and testaments by us heretofore made.

In witness whereof we, the said class of '31, do hereunto set our hand and seal.

The Class of '31 (SEAL)

JAMES M. LITTLE, JR., *Class Lawyer.*

CLASS PROPHECY



MARSHALL

NOT long ago it was my good fortune to visit the grotto of that mysterious and venerable, but altogether charming old recluse, Abul Ben Drumghoul, prophet and sage. After listening, for a while, to his interesting and learned discourse on various topics of passing concern to the contemporary world, I made so bold as to ask the kind old father to tell me something of the future.

"And what would you know of that which lies before, my son?" he asked.

"Only that which my fellows wish to know, father," I answered. "For long have my colleagues debated the future and many and varied have been the conjectures made by them over the tomorrow, both for themselves and the members of their college class."

"Then that I shall gladly tell you; for I have watched, with the interest of one who sees both the past and that which lies before, your class of '31. Youth and its prospect has ever held me for its audience."

And without further comment the Ancient, with still clear eyes fixed steadily on a distant hill-top, spoke slowly and rhythmically in a low but resonant monotone.

"The future spreads itself before me like a splendid multi-colored tapestry, whereon is pictured the plain and the spectacular delineations of the years-to-be. To my forseeing eye they are clear and vivid. To you and your fellows they do not yet appear. But take heed lest you see them not when the time is ripe. I see the future of your class interwoven with the future of your state. The strong threads of men spun fine and true beneath the guiding hand of a mother institution run smoothly through the threads of a mother commonwealth. The fabric is a perfect blending of the two, each supporting the other and so closely knit that the whole is made a symphony in men and ideals. Here and there are bright shades of individualism which lend music to the even monotone of a background, deep and rich. Here and there bright hues stand out and sing in overtones of chromatic splendor the qualities that make leaders of men. Bright hues that sparkle and reflect the rays of the light of knowledge; bright, effervescent hues that shine from noble men. Clear tones that give life to the threads of leadership, firm but gentle and brilliant but not gaudy. Threads that show fineness, threads that bind the whole, threads that weave an unperceivable Gordian knot and weave at once a picture of truth. And yet the brightness of these striking pictures does not in any way detach them from the tapestry itself. The weak and the strong, the drab and the colorful entwine to create the whole. The great merge with the

YACKETY YACK

obscure and the line of relation is unseen. Each is a part of the other. The microcosm becomes macrocosm and the macrocosm the microcosm. All is the picture. The chromatic blending of the dull with the dazzling presents the sublime harmony of a symphonic whole. Truth, you see, shall lend its universal force in the forging of a greater state from the individual and the mass. The strong threads support the weak; the brilliant tones shed a soft and enveloping glow upon the drab.

I see the intricately woven scenes of every field of human endeavor. In each of them your classmates stand firmly as masters of their particular vocation. Here in colors strong and bold are painted men of science, lead only by a spiritual desire to ameliorate human suffering. Here are learned men whose only guide is the imparting of their knowledge to a virile youth. There are statesmen at the helm of state, their sextant is the people and their north star is the truth. And clear is the portrayal of judges and lawyers lead only by the hand of a blind goddess. Leaders of commerce and industry harness nature for mankind's betterment in one gigantic display of power. And here are ministers of things spiritual whose teachings are ever tempered with tolerance. Many and varied are these colossal scenes and beautiful and good are they to see. But behind all of them and back of each of them and interwoven with them is the smooth and ever-flowing wave of an enlightened people. And this monotone is the life of the picture; through this unifying entity throbs the pulse of a greater state. The tapestry is sublime and its delineations are superb. The threads woven by your fellows are noteworthy. All of them show the influence of their university, instilled in them in student days long since gone. And these pictures of the tapestry of future time shall eventually spread themselves before you. Take heed lest you and your fellows see them not. Let each be watchful lest he be destined for a greater thread. The light of truth imported to each while seeking an elusive thing called knowledge brought to him, unseen but nevertheless real, ability and ideals that serve leaders when the hour comes. Take heed—heed!"

The white head of the old man dropped forward upon the breast of his heavy and flowing mantle. The last soft glow of an evening's tired sun spread gently over the delicate and sensitive features of the ancient sage. All was quiet and still. And then, as if starting from a dream, I broke the silence.

"Father it is very strange and I do not understand."

"Yes, my son, very strange—strange. But you and your fellows will see. You will see."

"But father," I asked, "in all your mysterious panorama is there not one dark picture for some poor unfortunates?"

"Yes, lad, there is. There is one dark spot. It is reserved for those people who like class prophecies."

ALAN A. MARSHALL, *Class Prophet.*

CLASS STATISTICS



RAMSAY

remaining 14.53 per cent.

CHAPEL HILL, North Carolina, September 21, 1927—to this Village on that date 845 freshmen, from the farms and cities of this state and nation, from the preparatory and the high schools, came to enter the University for the first time. The class of 1931 was larger than any class before or since by 126 members.

North Carolina sent 85.47 per cent of the group here, while the other states and foreign countries made up the

The College of Liberal Arts attracted the largest group, 260 in numbers; the School of Education enrolled 136; the School of Commerce, 213; the School of Applied Science, 145; the School of Engineering, 91.

Doctor Lawson, director of the gymnasium, together with his assistants, gave the class a thorough physical examination, and found that they were a healthy lot. Freshman football attracted 82 of the group, and cross country claimed 52. Thus there were 134 who did not have to take gym class during their first quarter here.

During the four years the class of 1931 has distinguished itself in extra-curricular activities and in scholarship. 32 won the distinction of making Phi Beta Kappa in their junior year. The N. C. has been awarded to 54 members of the class.

The publications and other activities have attracted many. It is interesting to note that for the past three years, the president of the Publications Union Board has been a member of this year's graduating class.

Golden Fleece, the most coveted honor on the campus, bestowed membership upon 6 of the class in the junior year.

The four years of achievement will be climaxed June 9, when the Governor of North Carolina will award approximately 350 members of the senior class, their diplomas and their Bibles.

K. C. RAMSAY, *Statistician*.

YACKETY YACK



MAYNE ALBRIGHT
*Most Versatile
Best Speaker*



WILL YARBOROUGH
Best Executive



ED HAMER
*Most Influential
Most Popular*



VIRGINIA TURNER
Prettiest Co-ed



CLYDE DUNN
Most Intellectual



JOE EAGLES
Best Student



CLYDE DUNCAN
Most Popular Co-ed



PAT PATTERSON
Best Business Man



HENRY HOUSE
Best Athlete



JOE JONES
Best Writer



NOAH GOODRIDGE
Best Notured



PAUL GILBERT
Most Original



GEORGE THOMPSON
Best Looking



MARION COWPER
Most Social



FRANK JACOCS
Most Dramatic

SENIOR SUPERLATIVES

The Quadrennial Institute on Human Relations

IN the spring of 1927 there occurred the first Institute on Human Relations at the University. Its program emphasized three major areas of contemporary Social Problems, namely, International Relations, Industrial Relations, and Interracial Relations. Two days of consideration and through Friday March 25th. Specialists in these three fields were brought to the campus to lead the program through platform addresses and classroom seminars. During the week there were twenty public mass meetings, and sixty-one classroom seminars. The total attendance upon the eighty-one meetings was approximately 21,000, mostly students and faculty of the University, as very little effort was made to get outside attendance. Seventeen leaders and speaker participated in the program. Other than platform meetings and classroom seminars a very important third feature of the week's program was an Exhibit of books, literature, posters, flags, charts, bibliography, etc., constituting a wide variety of materials bearing on the subjects under consideration. The 1927 Institute was sponsored by the Departments of History and Government, Social Sciences, Economics and Commerce, and the Y. M. C. A., with responsibility for the program lodged in a Committee representative of these four departments.

In the mind of the first group which met in 1926 to consider plans for an Institute on Human Relations the dominant idea was that it should occur quadrennially as the all-campus effort at a thorough awakening of Social Consciousness on the campus, and in the state, once in each student generation. Therefore, the second Quadrennial Institute on Human Relations was set up and took place the week of May 3rd through 9th, 1931. The second Institute was conducted on the same general range of subject matter, but on a larger scale than in 1927.

The University will ever be indebted to the Class of '31, for an act of unprecedented generosity which made it possible for the campus to hold this Second Institute in proper quadrennial rhythm. Due to the inability of the Committee to secure necessary funds for the program, in these times of economic depression, the vote to postpone till another year was about to carry when the Class of '31 appropriated out of its memorial gift funds the sum of five hundred dollars (\$500.00) to complete the necessary budget for the 1931 Institute. The Committee wishes to use this and every other visible means of memorializing this act of the Class of '31, by which they have established a spiritual memorial to the enrichment of present and future campus life.

The Institute Committee in 1927 was composed of nine students and nine faculty; the present Committee, of eleven students and eleven faculty members.

—HARRY F. COMER.

1931 Institute Committee:

STUDENTS

BEVERLY MOORE, *Chairman*
ED HAMER
CLYDE DUNN
MAYNE ALBRIGHT
JOE EAGLES
NOAH GOODRIDGE
WILL YARBOROUGH
JOHN LANG
RALPH GREEN
PAT PATTERSON
JACK DUNGAN

FACULTY

FRANK P. GRAHAM
H. W. ODUM
D. D. CARROLL
H. D. MEYER
F. F. BRADSHAW
K. C. FRAZER
E. W. KNIGHT
T. J. WOOFER, JR.
R. B. HOUSE
W. D. MOSS
H. F. COMER, *Executive Sec.*

The 136th Annual Commencement

UNIVERSITY OF NORTH CAROLINA

JUNE 6TH TO 9TH, 1931

PROGRAMME

SATURDAY, JUNE SIXTH—CLASS DAY

- 9:30 A. M. Senior Prayers in Gerrard Hall
- 10:00 A. M. Senior Class Exercises under Davie Poplar
- 5:30-6:30 P. M. President's Reception to Seniors and Guests

SUNDAY, JUNE SEVENTH—BACCALAUREATE SUNDAY

- 11:00 A. M. Baccalaureate Sermon, Memorial Hall, by Rev. E. McNeill Poteat, Jr.
- 4:00 P. M. Glee Club Concert, Memorial Hall
- 5:00 P. M. Band Concert, Davie Poplar
- 7:30 P. M. Vesper Service under Davie Poplar, Rev. W. D. Moss

MONDAY, JUNE EIGHTH—ALUMNI DAY

- 10:30 A. M. General Meeting, Gerrard Hall
- 1:00 P. M. Alumni Luncheon, Swain Hall
- 4:30 P. M. Band Concert, Davie Poplar
- 5:00 P. M. Introduction of '31 into Alumni Body
- 6:00-8:00 P. M. Reunion Class Suppers
- 8:30 P. M. President's Reception and Alumni Ball

TUESDAY, JUNE NINTH—COMMENCEMENT DAY

- 10:30 A. M. Academic Procession forms at Alumni Building
- 11:00 A. M. Commencement Exercises, Memorial Hall
Address, Mr. Claude G. Bowers
Presentation of Diplomas, Hon. O. Max Gardner



JUNIOR CLASS

YACKETY YACK

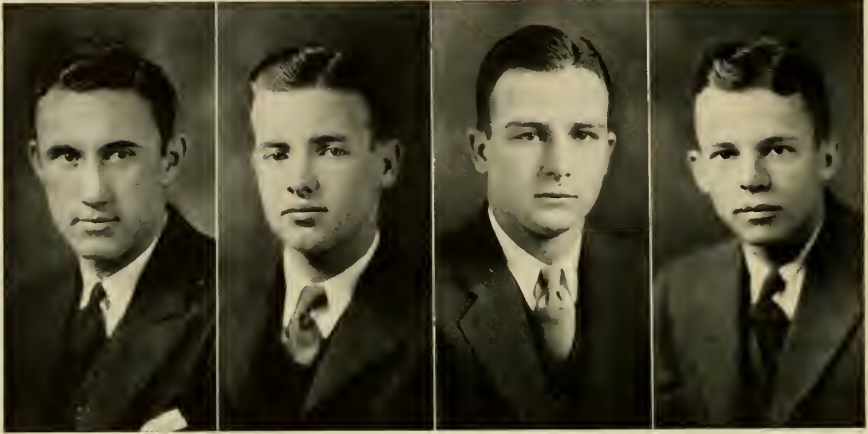

BROWN

ROLLINS

WEEKS

FARRIS

OFFICERS

Theron Renfry Brown.....	<i>President</i>
Charles Dick Rollins.....	<i>Vice-President</i>
Orin Haywood Weeks.....	<i>Secretary</i>
Jack Brody Farris.....	<i>Treasurer</i>

EXECUTIVE COMMITTEE

HARLAN JAMESON, *Chairman*
 JACK E. DUNGAN
 JOHN PHIL COOPER
 GEORGE EDWARD FRENCH
 MCBRIDE FLEMING-JONES



JAMESON

HAMILTON HARRIS HOBGOOD
 STEPHEN ANDREW LYNCH, JR.
 CASPER MARION AUSTIN
 JAMES PETTIGREW BUNN, JR.
 ADRIAN NATHAN DANIEL

JUNIOR CLASS



STANLEY B. ABELSON
FREEPORT, N. Y.
ϕ Δ



MILTON A. ABERNETHY
HICKORY, N. C.



T. W. ALEXANDER, JR.
CHARLOTTE, N. C.
Δ K E



GEORGE HAYWOOD ALFORD
HOLLY SPRINGS, N. C.



LAWRENCE MILTON ALLEN
BENSON, N. C.
Σ F



HARRY CALDWELL ALLISON
CONCORD, N. C.



PHILIP KING ALSTON
RALEIGH, N. C.



HENRY LONDON ANDERSON
RALEIGH, N. C.
Β Θ Π, Σ T



CLYDE MONROE ANDREW
GREENSBORO, N. C.
ϕ Σ K



JOHN ANDREWS
BILTMORE, N. C.



WALTON WILLIAM ANGEL
SWISS, N. C.



DAVID ETHELDRED ASKEW
SNOW HILL, N. C.

YACKETY YACK

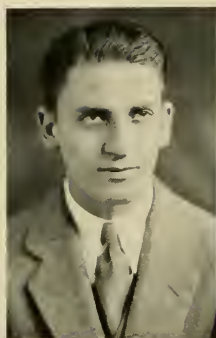

FRED EDWARD ATIYEH
BROOKLYN, N. Y.
Δ T Δ



WILLIAM MAYO ATKINSON
WILMINGTON, N. C.
Σ A E



HOWARD FRANK AUMAN
SEAGROVE, N. C.



CASPER MARION AUSTIN
WINSTON-SALEM, N. C.
Σ Z



ROBERT HILL AVERY
NEW BRUNSWICK, N. J.
X Ψ



WILLIAM CLAUDE BARFIELD
NEWPORT, N. C.



JOHN DANIEL BARNES
WILMINGTON, N. C.



THEODORE A. BAROODY
FLORENCE, S. C.
A Φ O, E Φ Δ



ELOISE BARWICK
RALEIGH, N. C.
Π B Φ



JAMES ANSON BATEMAN
ROPER, N. C.



GEORGE W. BATES
GILKEY, N. C.



WILLIAM ALBERT BEAL
GULF, N. C.

JUNIOR CLASS



JOHN WILLIAM BEAMAN
NEW BERN, N. C.



WILL McRAE BELL
ROCKINGHAM, N. C.



SYBILLE KAHN BERWANGER
RALEIGH, N. C.



ATTILIO E. BEVACQUA
MT. VERNON, N. Y.
E Φ Δ



FRANK W. BLACKWELDER
GRIFFIN, GA.

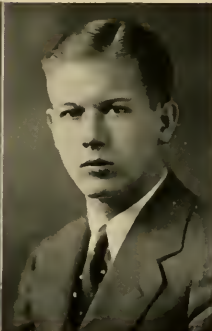

WILLIAM MERLIN BLISS
ORLANDO, FLA.
Φ Γ Δ



CLOYD EUBANKS BLYTHE
HUNTSVILLE, N. C.



HOWARD GRAYDON BOWMAN
STATESVILLE, N. C.
Α Χ Α



JACK HARDEE BOYD
GREENVILLE, N. C.
Σ Φ Ε



SAMUEL JEFFERSON BREEN
ROCKY MOUNT, N. C.
Τ Ε Φ



THEODORE WALTER BREMER
WILMINGTON, N. C.
Φ Σ Κ



WILLIAM ASHLEY BRIDGERS
WILSON, N. C.
Κ Σ

YACKETY YACK



Theron Renfry Brown
Greensboro, N. C.
Π K Φ



Janet Murray Browne
Ahoskie, N. C.



Norwood Eason Bryan
Σ Z
New Grove, N. C.



William D. Bryan, Jr.
Φ Γ Δ
Taboro, N. C.



Earle Osgood Bryant
Δ X Σ
Clinton, N. C.



Elmer W. Buchanan
Greensboro, N. C.



Robert A. Buchanan
Greensboro, N. C.

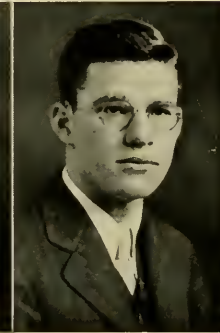

John McNair Buie
Δ Σ Π
Wagram, N. C.



Robert T. Burnett
Θ Φ
Tryon, N. C.



Paul Carway Butler
Liberty, N. C.



Roy Hill Campbell
Parkton, N. C.



Thomas Judd Campbell
Lake Wales, Fla.

JUNIOR CLASS



ROBERT LAURENCE CANNON
AYDEN, N. C.



GEORGE DEWEY CARAWAY
SNOW HILL, N. C.



ALPHEUS BRANCH CARR
WILSON, N. C.
Σ N

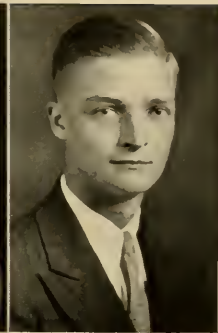

WALLACE TALMADGE CASE
SOUTHERN PINES, N. C.
Δ Ψ

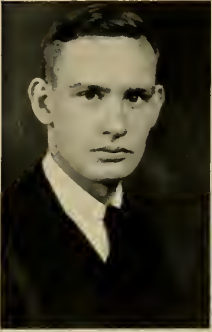

RICHARD M. CHAMBERLAIN
WINSTON-SALEM, N. C.
Δ Σ Φ



ERNEST BERNARD CLAPP
GREENSBORO, N. C.

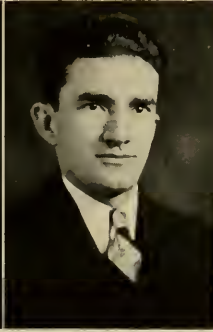

MORRIS SHAW CLARY
ROSEMARY, N. C.
Σ Δ



JOHN W. CLINARD, JR.
HIGH POINT, N. C.
Φ Γ Δ, Α Κ Ψ, Φ Μ Α



LEE COHEN
BROOKLYN, N. Y.



ROBERT ERVIN COKER, JR.
CHAPEL HILL, N. C.
Σ Ψ



ANNE JEANNETTE COMER
CHAPEL HILL, N. C.
Π Β Φ

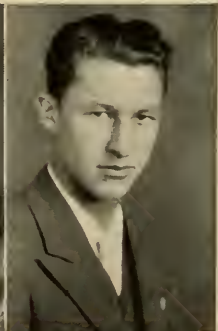

JACK C. CONNOLLY
TAYLORSVILLE, N. C.
Δ Χ Α, Φ Μ Α

YACKETY YACK

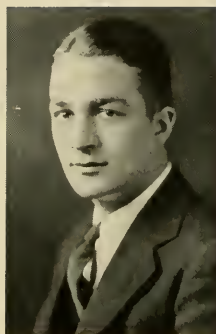

EDWARD VICTOR CONRAD
WEST ORANGE, N. J.
Σ Z, E Φ Δ



DONALD PARKHURST COOKE
GARDNER, ME.
Φ Γ Δ



JOHN PHIL COOPER
RALEIGH, N. C.
Σ N, A K Ψ



SYDNOR M. COZART
WILSON, N. C.
K Σ



VERNON BALDWIN CROOK
CONCORD, N. C.



WALTER MONROE CROUCH
HIGH POINT, N. C.
Σ N, A K Ψ



WILLIAM STANFORD CROUCH
LEAKSVILLE, N. C.
K Ψ



ORVILLE CULPEPPER
GREENVILLE, GA.
X Ω



FRANK STERLING DALE
ESTATE, N. C.



LACY AUGUSTA DALTON
RED SPRINGS, N. C.



ADRIAN N. DANIEL, JR.
WILSON, N. C.
Π K Φ



JOHN WILSON DANIEL
CHARLOTTE, N. C.

JUNIOR CLASS



J. HOLMES DAVIS, JR.
WILMINGTON, N. C.
Σ A E



THOMAS PITTMAN DAVIS
ROANOKE, VA.
Π K Φ



MARTHA MCGILL DELANEY
CHARLOTTE, N. C.
Χ Ω



HAROLD JUDSON DILLEHAY
SOUTHERN PINES, N. C.
Φ Σ K



JOHN FRANKLIN DONNELLY
SUTHERLAND, N. C.



ANDREW E. DOUGLASS
BRANDON, VT.



CARL DUNCAN DOWNING
FAYETTEVILLE, N. C.



WILLIAM FRANKLIN DRAPER
CHARLOTTE, N. C.
Β Θ Π, Ε Φ Δ



OSCAR W. DRESSLAR
NASHVILLE, TENN.
Β Θ Π, Α K Ψ



MARY EVELYN DUNCAN
CHAPEL HILL, N. C.



OWEN EDGAR DUNCAN
NORTH WILKESBORO, N. C.



JOHN SCHNELL EDWARDS
ST. LOUIS, MO.

YACKETY YACK



GEORGIA MAY ELGAR
CHAPEL HILL, N. C.



ROBERT WILLIAM ELLIOTT
HOLLIS, N. C.



MARY AILEEN EWART
HINTON, W. VA.
Π Β Φ



TRAVER HARWOOD FARMER
WILSON, N. C.
Κ Σ



JACK BRODIE FARRIS
CHARLOTTE, N. C.
Σ Φ Σ



LANKFORD J. FELTON
EURE, N. C.



RICHARD MATHES FENKER
NASHVILLE, TENN.
Β Θ Π



ELLEN KATHLEEN FENNEL
QUINTON, VA.

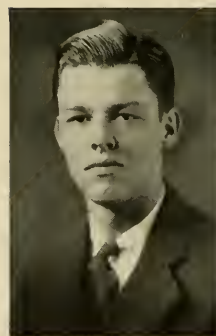

HARRY CLINTON FINCH
WILSON, N. C.
Κ Σ



WILLIAM C. FITZGERALD
ALBEMARLE, N. C.
Φ Σ Κ



SAM WALLACE FLEMING
JAMESVILLE, N. C.
Σ Ε



ROBERT M. FLEMING-JONES
CHAPEL HILL, N. C.
Τ Κ Α, Σ Φ Δ

JUNIOR CLASS



LUCY TWITTY FLETCHER
ASHEVILLE, N. C.



THOMAS BARBER FOLLIN
WINSTON-SALEM, N. C.
Β Θ Η



EDWARD M. FONVIELLE
WILMINGTON, N. C.
Φ Δ Θ



DANIEL RUSSELL FOSTER, JR.
WILMINGTON, N. C.
Θ Χ



MILTON FREIBERG
BROOKLYN, N. Y.



GEORGE E. FRENCH, JR.
STATESVILLE, N. C.
Π Κ Α, Ε Φ Δ



EARL M. FURR
STANFIELD, N. C.

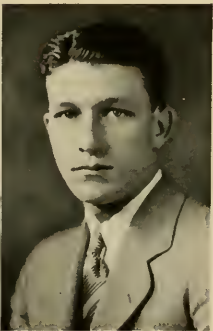

JOHN BUNYAN GADDY, JR.
WINGATE, N. C.



FLOYD MCCOY GARNER
NEWPORT, N. C.

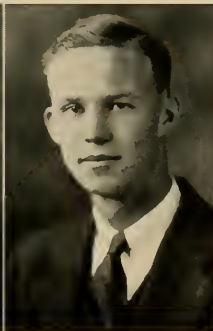

BENJAMIN GORDON GENTRY
REIDSVILLE, N. C.



EDWARD HIRAM GIBSON, JR.
KERNERSVILLE, N. C.
Φ Σ Κ



PETER SPENCE GILCHRIST
CHARLOTTE, N. C.
Ζ Ψ, Α Χ Σ

YACKETY YACK



JOHN McIVER GILLESPIE
GREENSBORO, N. C.
Π Κ Φ

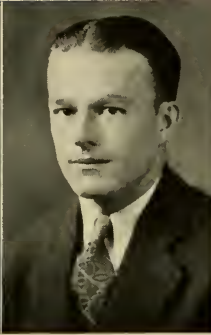

JAMES THEDD GINN
SNOW HILL, N. C.



ROBERT WILSON GOEBEL
HIGH POINT, N. C.



MARGARET ALICE GOODSON
MT. OLIVE, N. C.



JAMES WILKERSON GORDON
PILOT MOUNTAIN, N. C.
Δ Σ Φ



EDWARD KIDDER GRAHAM
CHAPEL HILL, N. C.
Ζ Ψ



HARRY GUMP
GREENSBORO, N. C.
Ζ Β Τ



EDMOND VINCENT HALLY
NEW ROCHELLE, N. Y.



ALFRED T. HAMILTON
CHAPEL HILL, N. C.
Κ Α



BLANCHE BAKER HANFF
SCOTLAND NECK, N. C.
Π Β Φ



BAIN LAFAYETTE HEFFNER
GREENSBORO, N. C.



HARRY HOWELL HENDLIN
BRONX, N. Y.

* JUNIOR CLASS



THOMAS ALLISON HENRY
NEW BERN, N. C.
Σ X



HORACE HINES
BLACK MOUNTAIN, N. C.
Π K A



GEORGE R. HINTON
KENLEY, N. C.



ALBERT CARL HITCHCOCK
FLUSHING, N. Y.
Θ Δ K



HAMILTON HARRIS HOBGOOD
BUNN, N. C.
T K A



CLYDE HOLDER
WINSTON-SALEM, N. C.

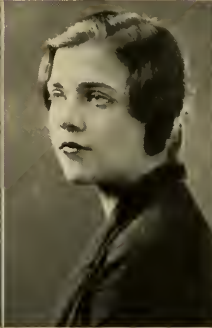

LILLIAN MAE HOTTENSTEIN
LEBANON, PA.
X Ω



GEORGE PHIFER HOUSTON
CHARLOTTE, N. C.
K Σ



ANNIE LAURIE HUDSON
WILSON, N. C.



JAMES ANDERSON HUDSON
SALISBURY, N. C.
X Φ



JOSEPH ELMO HUFFMAN
THOMASVILLE, N. C.
Σ Z



DUNCAN G. HUGHES
PARKTON, N. C.

YACKETY YACK

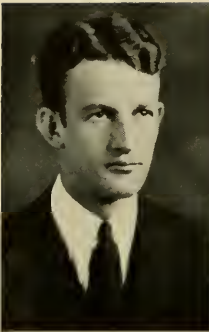

WOFFORD F. HUMPHRIES
ASHEVILLE, N. C.
Φ M A



ELEANORA GWYN HUNT
ASHEVILLE, N. C.



VERNON WELCH IDOL, JR.
HIGH POINT, N. C.
Θ X



FRANCIS G. JACOBS, JR.
ELIZABETH CITY, N. C.
Σ X



F. M. JAMES
WILMINGTON, N. C.



HARLAN JAMESON
WINTER HAVEN, FLA.
Θ X, A K Ψ



WILLIAM H. JARMAN
WILMINGTON, N. C.



HENRY JARO
BROOKLYN, N. Y.

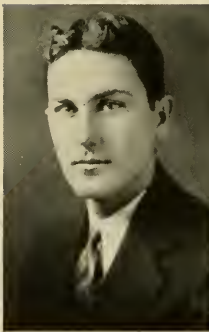

RAYMOND TAYLOR JENKINS
KINSTON, N. C.
Φ Σ K



THOMAS S. JENRETTE
MARIETTA, N. C.



LUBY BAGGETT JERNIGAN
COOPER, N. C.



WILLIAM B. JOHNSON
DILLAN, S. C.

JUNIOR CLASS



WILLIAM FRANKLIN JONES
CHARLOTTE, N. C.

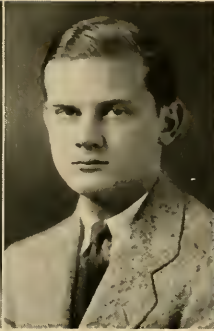

CONSTANTINE HEGE KAPP
WINSTON-SALEM, N. C.
Δ T Δ



ARTHUR W. KAUFMAN
ESSEX FELLS, N. J.
Φ K Σ



BLOOMFIELD KENDALL
SHELBY, N. C.



VAN LESLIE KENYON
HILLSBORO, N. C.



JOHN WISE KERR
STATESVILLE, N. C.



EDWARD BENEDICT KIDD, JR.
CHARLOTTE, N. C.
Σ Φ Σ



KOLBEIN L. KJELLESVIG
HABANA, CUBA
Δ Σ Φ, Ε Φ Δ



JOHN A. KLEEMEIER, JR.
GREENSBORO, N. C.
Κ Σ



OSCAR WILBUR KOCHTIZKY
MT. AIRY, N. C.
Π Κ Φ



JEAN MCIVER LANE
SANFORD, N. C.



ALFRED S. LAWRENCE, JR.
CHAPEL HILL, N. C.

YACKETY YACK



CHARLES F. LAWSON
CHATTANOOGA, TENN.



ROSE LAZARUS
SANFORD, N. C.



LUBIN POE LEGGETT
TAROR, N. C.



PAUL JOHN LENTZ
STONY POINT, N. C.



FRED GORDON LEWIS
BEAUFORT, N. C.



MARTHA BATTLE LEWIS
OXFORD, N. C.
Π Β Φ



EDWARD CECIL LONGEST
BEAUFORT, N. C.
Θ Κ Ν



THOMAS LYCETTE LOV
HAGERSTOWN, MD.
Θ Χ



MARION LOVE
DANVILLE, VA.

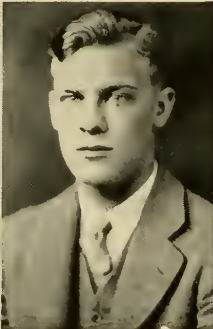

LEWIS JOSEPH LOVELAND
TONAWANDA, N. Y.
Σ Φ Σ



BRITTAIN ELY LUKENS, JR.
NORFOLK, VA.
Φ Σ Κ, Α Ξ Σ



VIRGINIA D. LUMPKIN
DANVILLE, VA.

JUNIOR CLASS



MYRA PEYTON LYNCH
ASHEVILLE, N. C.
Π Β Φ



STEPHEN A. LYNCH, JR.
ASHEVILLE, N. C.
Σ Χ, Α Κ Ψ, Φ Μ Α



ALEXANDER G. MACFADYVER
CONCORD, N. C.
Α Τ Ω



GABRIELLE PALMER MCCOLL
BENNETTSVILLE, S. C.
Π Β Φ



MILLARD TAFT MCDANIEL
BAOIN, N. C.



TAD LINCOLN McLAUGHLIN
MERCERSBURG, PENNA.
Φ Δ Θ



CYRUS BROWN McRORIE
RUTHERFORDTON, N. C.
Φ Δ Θ



JULE McMICHAEL
WENTWORTH, N. C.



MARY LOUISE McWHIRTER
SALISBURY, N. C.



WILLARD MCCOY MARLEY
GOSHEN, N. C.



STEVE PARKER MARSH
MARSHVILLE, N. C.
Σ Ζ



WALTER LAFAYETTE MASON
MEBANE, N. C.

YACKETY YACK

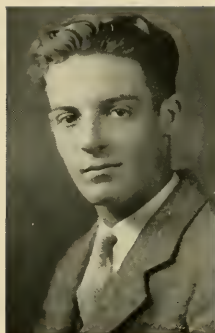

JESSE BEVNARD MASS
NEW YORK CITY, N. Y.



HIRAM ALEXANDER MELVIN
ELIZABETHTOWN, N. C.



PHILIP GRAEME MENZIES
HICKORY, N. C.



HYMAN MEYERS
GOLDSBORO, N. C.



LORIMER WILLARD MIDGETT
ELIZABETH CITY, N. C.
Θ Κ Ν



JOHN PHILIP MILHOUS
FAYETTEVILLE, TENN.
Σ Τ



HUBERT RUSSEL MILLER
MIDDLETOWN, CONN.
Α Χ Α



JOHN EDWARD MILLER
WINSTON-SALEM, N. C.
Α Χ Α



JOHN MARION MILLER
SAVANNAH, GA.
Δ Τ Δ



CHARLES GLENN MOCK
SPENCER, N. C.
Δ Τ Δ



JAMES OSBORNE MOORE
CHARLOTTE, N. C.
Δ Τ Δ

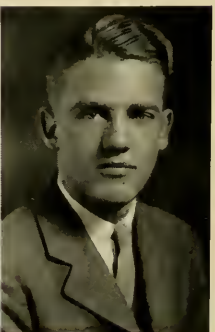

HERBERT EVERETT MOSELEY
KINSTON, N. C.

JUNIOR CLASS



FRED MORRIS MOSS
LOWELL, N. C.

Φ Δ X



BRUNO C. MULIERI
AUGUSTA, GA.



WILLIAM T. MYERS
CHARLOTTE, N. C.

Σ X



BEN HOLLAND NEVILLE
WHITAKERS, N. C.



RUTH TOMS NEWBY
HERTFORD, N. C.

Π Β Φ



JOSEPH H. NORMAN, III
RALEIGH, N. C.

X Ψ



JO WHITE NORWOOD
LOUISVILLE, KY.

X Ω



ELIZABETH NICHOLLS NUNN
NEW BERN, N. C.

Π Β Φ



WARREN FIZZELL OLMSTEAD
SOUTHERN PINES, N. C.



FRANK NEELY OWENS
CHARLOTTE, N. C.

Δ T Δ



JOHN ALSEY PARK
RALEIGH, N. C.

Σ N



JOSEPHINE PATTON PARKER
ASHEVILLE, N. C.

Π Β Φ

YACKETY YACK



WILLARD LEE PARRISH
ROCKY MOUNT, N. C.
X Φ



CLOSS COURTNEY PEACE
HENDERSON, N. C.
Π Β Φ



CALVERT GOOSLEY PEEBLES
CHAPEL HILL, N. C.



ARTHUR BRIAN PHILLIPS
BROOKLYN, N. Y.



ARTHUR POLONSKY
NEW YORK CITY, N. Y.



RUSSELL CAFFERY POND
NEW ORLEANS, LA.
Δ Τ Δ, Α Ξ Σ



EPIE CHARLES POWELL
MIDDLESEX, N. C.
Α Φ Ω



JOEL COOK PRETLOW
WILMINGTON, N. C.



JULIAN ELLSWORTH RAPER
ELIZABETH CITY, N. C.



FREDRICK RAY, JR.
SANFORD, N. C.
Κ Ψ



CHARLES WILLIAM REAVIS
RALEIGH, N. C.



CHARLES R. RHODES, JR.
HAMLET, N. C.

JUNIOR CLASS



ROY JOHN ROBERTS
LANDIS, N. C.



CARLETON ROBINSON
ATLANTIC, N. C.



WARWICK D. ROBINSON
LA GRANGE, ILL.
B Θ Π



CHARLES DICK ROLLINS
HENDERSON, N. C.
Δ T Δ

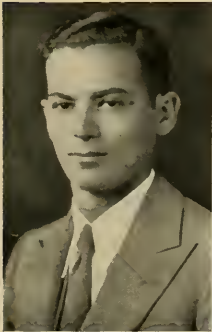

SIDNEY G. ROTH
BROOKLYN, N. Y.



DONALD JACOB RULFS
WILMINGTON, N. C.
Α Δ T



DORETTA RUSSELL
AUGUSTA, GA.
X Ω



J. CARLYLE RUTLEDGE
STANLEY, N. C.



WILLIAM R. SATTERFIELD, JR.
MEMPHIS, TENN.
K Σ



ROBERT HOWARD SCHNELL
CHAPEL HILL, N. C.



JOHN LEICESTER SEHON
HUNTINGTON, W. VA.
Φ Γ Δ



JOSEPH M. SHACHTMAN
GREENSBORO, N. C.
T E Φ

YACKETY YACK



SIDNEY IRVING SHAPIRO
SPARTANBURG, S. C.



WILLIAM BLAKE SHEDD
LEONIA, N. J.



LOUIS SHERFESEE, JR.
GREENVILLE, N. C.
X Φ



J. SHERMAN SHORE, JR.
WINSTON-SALEM, N. C.
Σ Δ, Σ T



CLYDE ALLISON SHREVE
REIDSVILLE, N. C.



ELEANOR C. SMITH
NEWPORT NEWS, VA.



JOHN GOODRICH SMITH
SCOTLAND NECK, N. C.
Z Φ



JAMES BRYAN SPELL
RED SPRINGS, N. C.
A X A



ALLEN JOSEPH STAHR
SOUTH ORANGE, N. J.
Σ Z



JOHN WILLIAM STALLINGS
WILSON, N. C.



BERNICE E. STRICKLAND
MIDDLESEX, N. C.



CHARLES B. STRICKLAND
STEDMAN, N. C.
Φ Δ X

JUNIOR CLASS



WILLIAM L. STRICKLAND
STEDMAN, N. C.



JOSEPH ALLEN SUTHER
STATESVILLE, N. C.
Α Χ Σ, Α Φ Ω



E. LLOYD SWAIN
WALKERTOWN, N. C.



AMOS HILL TAYLOR
BELL BUCKLE, TENN.
Χ Φ

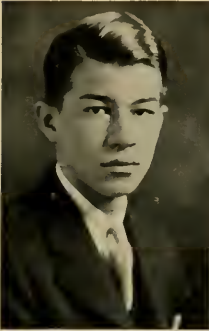

HERBERT H. TAYLOR, JR.
KINSTON, N. C.
Φ Γ Δ



JAMES YOUNG TAYLOR
MORGANTON, N. C.



MARION COLYENE TATUM
RALEIGH, N. C.

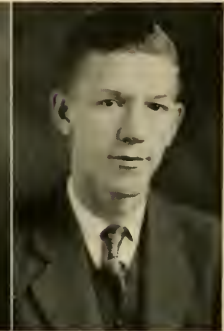

JAMES CLIFTON TEACHEY
GREENSBORO, N. C.
Φ Σ Κ



RUFUS HENRY TEMPLE
KINSTON, N. C.
Σ Φ Ε

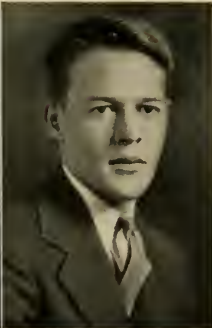

GEORGE WARD THOMPSON
ELIZABETH CITY, N. C.
Π Κ Α



DOC JONES THURSTON, JR.
CLAYTON, N. C.



PAUL ALLEN TILLERY, JR.
RALEIGH, N. C.
Ζ Φ

YACKETY YACK

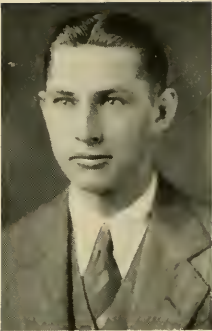

MARK FELTON TINKHAM
EURE, N. C.



CALVIN GRIER TODD, JR.
BELTON, S. C.
Σ Φ Σ



CALVIN LUTHER TODD
PENSACOLA, FLA.
Σ Φ Σ



WILLIAM S. TOMLINSON
NORTH WILKESBORO, N. C.



ARTHUR FULKERSON TOOLE
ASHEVILLE, N. C.



HOMER C. TRIPLETT
MAPLE SPRINGS, N. C.



GRAHAM FOARD TROTT
WILMINGTON, N. C.



GEORGE IRVINE TRULL
ELIZABETH, N. J.
Φ Κ Ψ, Φ Μ Α

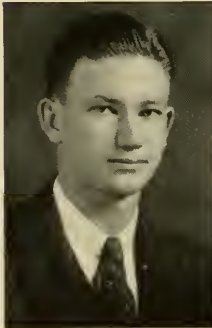

CARL MILLON TUCKER, JR.
PAGELAND, S. C.
Σ Ζ



JAMES PAGE TYSON
MEBANE, N. C.



EDWIN VICTOR UMSTEAD
STEM, N. C.



MALCOLM T. UPCHURCH
APEX, N. C.
Κ Ψ

JUNIOR CLASS



PETER CLYDE USHER
CHAPEL HILL, N. C.
Α Ξ Σ



WILLIAM EGBERT UZZELL
LOUISBURG, N. C.
Σ Ε, Τ Κ Α



GEORGE LOUIS VAN ECHOP
CHARLOTTE, N. C.
Σ Φ Σ



HERMAN VINSON
AUTRYVILLE, N. C.



ALBERT SIDNEY WALKER
ASHEBORO, N. C.



EDWIN CRAIG WALL
LILESVILLE, N. C.
Σ Φ



JAMES GRAHAM WALL
BENSON, N. C.



JOHN EDGAR WALL, JR.
BENSON, N. C.



HORACE GRIFFIN WARD
ROSE HILL, N. C.



CHARLES D. WARDLAW, JR.
PLAINFIELD, N. J.
Β Θ Π



FRED COLMAN WARDLAW
PLAINFIELD, N. J.
Β Θ Π



ERTIE BOYD WARREN
LITTLETON, N. C.

YACKETY YACK



JAMES CRAIG WATKINS
CLIFFSIDE, N. C.



JAMES R. WEAVER, JR.
CHAPEL HILL, N. C.



ELIZABETH DRANE WEBB
HILLSBORO, N. C.
Π Β Φ



THOMAS NORFLEET WEBB
HILLSBORO, N. C.
Ζ Ψ

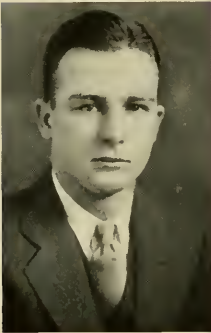

ORIN HAYWOOD WEEKS
SWANSBORO, N. C.
Θ Χ



TOM WHITE WEEKS
ELIZABETH CITY, N. C.
Π Κ Α

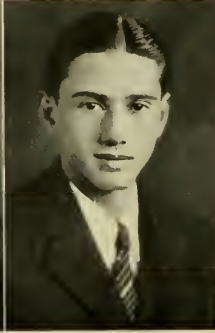

LIONEL S. WEIL
GOLDSBORO, N. C.
Ζ Β Τ



RAYFORD LEE WEINSTEIN
FAIRMONT, N. C.



REEVES HERMAN WELLS
LEICESTER, N. C.



KATHARINE D. WHEATON
OGDENSBURG, N. Y.
Π Β Φ



CHARLES HARRY WHEDBEE
GREENVILLE, N. C.
Σ Ν, Δ Θ Φ



JOCELYN E. WHEDBEE
HERTFORD, N. C.
Π Β Φ

JUNIOR CLASS



JOHN SUMNER WHITE, JR.

WABAN, MASS.

X Ψ

WILLIAM T. WHITSETT, JR.

WHITSETT, N. C.

Φ Γ Δ

ROBERT J. WHITTINGTON, JR.

GREENSBORO, N. C.

Φ Σ Κ

LYNN WILDER, JR.

RALEIGH, N. C.

Z Ψ



JOHN SHARPE WILLIAMS

LEWISVILLE, N. C.

Δ Σ Φ

JOHN ARCHBELL WILKINSON

PANTEGO, N. C.

X Φ, T K A, E Φ Δ

EVA ANTONETTE WISEMAN

SPENCER, N. C.

DUDLAY H. WOOD

COLUMBUS, GA.

YACKETY YACK



BUICK WADE WOODLEY
ELLERBE, N. C.



FLORENCE C. YANCEY
MARION, N. C.
K A Θ



SAM MOTZ YANCEY
MARION, N. C.
Σ Φ Ε



EDWARD YARBOROUGH
LOUISBURG, N. C.
Σ Λ Ε



JOHN HALE YORLEY
MOUNT AIRY, N. C.
Π Κ Φ



SOPHOMORE CLASS

YACKETY YACK



HENRY

NEWLAND

JONES

McCAMPBELL

OFFICERS

DAVID PROBASCO HENRY	<i>President</i>
HOWARD THEODORE NEWLAND	<i>Vice-President</i>
MARK MANARD JONES.....	<i>Secretary</i>
JOHN CALDWELL McCAMPBELL.....	<i>Treasurer</i>

EXECUTIVE COMMITTEE

W. H. KARLE, *Chairman*

R. H. STATON
 D. C. McDUFFIE
 HOWARD M. LEE
 FRANK HAWLEY
 R. E. BROOKS
 HUGH WILSON

ROBERT DAVIS
 W. A. LANE
 HOWARD WILSON
 THOMAS WATKINS
 SPARKS GRIFFIN
 GEORGE WEAVER

SOPHOMORE CLASS

ABELS, L. C.
 ABERNATHY, G. S.
 ABERNATHY, W. E.
 ABRAMS, S. H.
 ADAMS, G. C. S.
 ADAMS, J. B.
 ADAMS, J. S.
 ADAMS, W. E.
 ADKINS, T. F.
 AIKEN, C. H.
 ALEXANDER, W. H.
 ALLEN, B. A.
 ALLEN, G. L.
 ALLEN, H. M.
 ALLISON, C. W.
 ALLSBROOK, W. R.
 AMES, N.
 ANDERSON, F. I.
 ARMSTRONG, W. E.
 ARTHUR, W.
 ATWOOD, R. C.
 AYMAN, J. M.
 BACON, W. M.
 BACOT, W. W.
 BAIRD, J. L.
 BAKER, A. L.
 BAKER, J. T.
 BALDING, C. L.
 BALDWIN, H. P.
 BALDWIN, R. E.
 BALLENGER, E. G.
 BARBER, M. A.
 BARNES, B. H.
 BARNES, W. E.
 BARNETT, R. W.
 BARNWELL, G. G.
 BARRETT, A. W.
 BARRY, H. M.
 BAUMSTONE, H.
 BEALE, S. M.
 BEALE, W. E.
 BEAM, D. P.
 BEAM, H. F.
 BEAM, W. B.
 BENDER, F. T.
 BENDIGO, C. W.
 BENJAMIN, A.
 BENNETT, F.
 BERLIND, S. G.
 BERNHARDT, R. L.
 BESSEN, J.
 BEST, L. P.
 BIGGS, A. G.
 BIGGS, G. H.
 BISANAR, E. A.
 BLACK, F. S.
 BLACK, Miss L. B.
 BLACK, Miss N. M.
 BLACKWOOD, I. S.
 BLAUMAN, G.
 BLOOM, A.
 BLUE, J. A.
 BLUEGLASS, G. W.
 BONNER, N. J.
 BONTOMASE, J.
 BOOKER, J.
 BOONE, E. T.
 BOYD, H. A.
 BRADLEY, C. L.
 BRADLEY, J. H.
 BRADY, S. V.
 BRAWLEY, C. H.
 BRAY, B. B.
 BRENNAN, E. J.
 BRENNER, E.
 BRIDGER, H. C.
 BRIDGERS, J. K.
 BRIGGS, V. L.
 BROCK, R. B.
 BROOKS, A. L.
 BROOKS, H. A.
 BROOKS, R. E.
 BROWER, I. C.
 BROWN, C. R.
 BROWN, G. H.
 BROWN, M. S.
 BROWN, V. L.
 BROWNSTEIN, S.
 BRYANT, G. B.
 BRYSON, H.
 BUNN, J. H.
 BUNN, T. B.
 BURNETT, J. T.
 BURROUGHS, J. K.
 BUTLER, C. M.
 BUTLER, H. P.
 BUTLER, P. C.
 BYNUM, Miss S.
 CAIN, F. C.
 CALDWELL, A. T.
 CALDWELL, R. S.
 CAMERON, M. T.
 CAMERON, N. C.
 CAMPBELL, C. L.
 CAMPEN, T. B.
 CAMPER, T. B.
 CANTRELL, C. H.
 CAPEHART, G. W.
 CARLETON, C. W.
 CARLISLE, F. M.
 CARMICHAEL, R. H.
 CARROWAY, A. O.
 CARTER, S. R.
 CARVER, F. O.
 CASSADA, H. H.
 CATE, A. S.
 CHAMBERS, E. J.
 CHANDLER, S. M.
 CHATHAM, R. H.
 CHEEK, A. M.
 CLARK, C. B.
 CLAWSON, F. D.
 COATES, N. N.
 COBB, D. L.
 COCKERHAM, Z. V.
 COLE, A. V.
 COLLIER, W. E.
 COLLINS, B. P.
 CONE, H. S.
 CONKLIN, D. R.
 CONNALLY, W. E.
 CONNELL, D. F.
 CONNER, H. G.
 COOKE, L. A.
 CORDLE, T. L.
 CORNWELL, G. T.
 CORRELL, Miss M. L.
 COUCH, J. H.
 COVINGTON, R. L.
 COVINGTON, W. V.
 COWHIG, R. K.
 CRAIG, L. S.
 CREWS, C. F.
 CROOM, J. D.
 CROOM, W. D.
 CROWELL, A. W.
 CRUM, C. F.
 CULBREATH, W. H.
 CULPEPPER, E. M.
 CURL, A. O.
 CURTIS, L. M.
 DALEY, C. C.
 DANIEL, A. N.
 DANIEL, E. A.
 DANIEL, E. C.
 DANIEL, J. W.
 DANIEL, Miss R. G.
 DANIELS, O. C.
 DAUGHTRIDGE, U.
 DAVIS, A. K.
 DAVIS, D. B.
 DAVIS, F. P.
 DAVIS, J. O.
 DAVIS, R. D.
 DAVIS, W. G.
 DAVIS, W. T.
 DEANS, E. V.
 DEANS, JAMES LLOYD
 DEANS, JOHN LACY
 DEHART, C. R.
 DEITZ, C. J.
 DELLINGER, F. G.
 DEVANE, J. S.
 DILLARD, J. E.
 DINSTMAN, J.
 DIXON, J. G.
 DIXSON, W. N.
 DONNELL, G. S.
 DONNELLY, J. F.
 DOUTHIT, J. V.
 DOYLE, J. J.
 DOZIER, J. S.
 DRAGO, S. F.
 DRANE, R. W.
 DUDLEY, E.
 DUDLEY, J. W.
 DUDLEY, L. A.
 DUPREE, F. T.
 DURAND, J. D.
 DURAND, R. Y.
 EDWARDS, K. F.
 EDWARDS, R. G.
 EGAN, E. G.
 EISENBERG, L.
 EISNER, J.
 ELLEDGE, C. C.
 ELLINGTON, A. J.
 ELLISBERG, B. E.
 ENGSTROM, A. G.
 ERRICO, F. J.
 EVANS, T. C.
 FALLON, E. L.
 FARMER, B. D.
 FEREBEE, E. C.
 FERGUSON, E. B.
 FERREL, J. F.
 FINE, H. H.
 FIRST, L. W.
 FISCHER, J. L.
 FISHER, E. W.
 FITZGERALD, W. B.
 FLEISHMAN, M.
 FLEMING, R. G.
 FLEMING-JONES, M.
 FLUSSER, B. A.
 FLYNT, R. H.
 FOX, C. D.
 FOX, P. D.
 FRASIER, H. G.
 FRAZIER, B. B.
 FREEMAN, R. B.
 FRONBERGER, R. E.
 FULCHER, H. S.
 FURCHGOTT, A. C.
 GAITHER, M. Z.
 GALLOWAY, J. K.
 GANT, J. E.
 GARLAND, P. W.
 GARTZMAN, H.
 GAULT, C. B.
 GEIGER, J. F.
 GIBSON, E. H.
 GIDNEY, R. S.
 GLASCOCK, T. A.
 GLOVER, F. M.
 GOODES, B. L.

YACKETY YACK

<p> GOODMAN, H. R. GOODSON, J. M. GORHAM, G. W. GORRELL, J. S. GOTTLIEB, J. GRANT, B. M. GRAY, D. E. GRAY, W. L. GREER, L. J. GRIFFIN, I. C. GRIFFIN, J. S. GRIFFIN, W. H. GRIFFITH, J. T. GRIFFITH, M. J. GROOME, I. A. HAINES, H. A. HAMILTON, A. T. HAMILTON, R. V. HAMLETT, C. C. HAMMOND, W. L. HAMPTON, K. D. HANCOCK, C. C. HARLEE, F. E. HARPER, W. B. HARRELL, D. A. HARRELL, R. H. S. HARRIS, W. HARTLEY, J. S. HARTSHORN, D. S. HAWLEY, F. M. HAYES, W. M. HEDRICK, P. E. HENRY, D. P. HERKINER, B. J. HEWITT, W. W. HILL, J. T. HILLER, R. L. HINDS, J. J. HINES, W. M. HINKLE, W. L. HINSHAW, R. M. HINSON, J. N. HINSON, S. W. HIRSCH, S. L. HOBBS, O. B. HOCKADAY, J. B. HOCUTT, H. Q. HODGES, H. B. HODGES, H. M. HOFFMAN, W. R. HOGAN, N. T. HOLLAND, J. S. HOLLAND, N. W. HOLMES, J. R. HOLSHOUSER, C. S. HOOVER, W. L. HORNADAY, F. D. HOSEA, A. HOUSER, P. J. </p>	<p> HOWARD, W. A. HUBBARD, J. R. HUBBARD, R. B. HUFF, F. E. HUGHES, I. W. HUGHES, R. E. HUNT, C. L. HUNT, J. B. HUNTER, C. E. HUTCHINSON, J. C. HYMAN, A. IDOL, P. C. IRVIN, E. J. IRVIN, F. R. ISLEY, J. M. ISLEY, S. C. JACKSON, C. C. JACKSON, P. R. JEAN, J. W. JENKINS, D. M. JENSEN, C. A. JOHNSON, C. E. JOHNSON, J. D. JOHNSON, J. S. JOHNSON, L. B. JOHNSON, R. W. JOHNSON, T. L. JOHNSON, W. W. JOHNSTON, J. R. JONES, G. L. JONES, M. M. JONES, W. A. KARLE, W. H. KAUFMANN, P. K. KEEFE, J. E. KELLENBERGER, C. D. KELLY, D. A. KENAN, J. G. KENNETH, T. W. KESTLER, C. B. KINCAID, R. T. KOCH, F. H., Jr. KORMAN, S. KORNEGAY, A. D. KRAUS, H. KURFEES, J. G. LANDIS, P. W. LANE, W. A. LANKFORD, R. H. LASLEY, W. T. LASSITER, J. H. LATHAN, B. W. LAWRENCE, A. A. LAXTON, F. M. LEARY, H. A. LEDBETTER, J. M. LEE, E. L. LEONARD, C. W. LEONARD, F. A. </p>	<p> LEVINSON, M. LEVY, T. D. LEWIS, F. G. LIBERSTEIN, W. LILES, G. A. LINDEMAN, J. B. LINEBERGER, J. W. LINEBERRY, A. B. LINGERFELDT, T. H. LOFTIN, C. I. LONDON, G. E. LONG, W. I. LUBETKIN, H. L. LUCAS, W. W. LUDEMAN, R. O. LUKON, L. LUKENS, B. E. LUMPKIN, N. W. LYNCH, D. LYNCH, J. M. LYON, W. H. MACNEILL, J. C. McALLISTER, H. C. McARTHUR, W. S. McCAMPBELL, J. C. McCASKILL, N. J. McCoy, C. L. McCracken, H. H. McDADE, R. A. McDONALD, H. J. McDUFFIE, D. C. McDUFFIE, W. C. McGAULEY, J. J. McGILL, S. F. McKEE, W. W. MCKINNON, L. McLEAN, J. A. McLEAN, M. A. McNEILL, J. C. McNEILL, J. D. MacFADYEN, A. G. MADISON, R. P. MANHEIM, F. J. MANNING, H. S. MANNING, J. T. MARGOLIS, J. H. MARGULIES, I. M. MARKHAM, W. S. MARTIN, R. T. MARVIN, J. R. MASON, R. H. MASON, W. B. MASSENGILL, W. W. MAYBANK, T. MEBANE, R. J. MERRITT, J. F. MILLER, W. A. MILLER, W. G. MISENHEIMER, C. P. </p>	<p> MITCHAM, W. C. MITCHELLE, W. E. MOORE, O. J. MOORE, W. H. MOORE, W. N. MORISEY, J. C. MORRIS, J. A. MORRISON, M. S. MOSS, F. M. MOWERY, H. B. MURPHY, G. S. NAHIKIAN, H. M. NEVILLE, B. H. NEWCOMBE, E. H. NEWLAND, H. T. NEWTON, J. L. NICHOLS, C. I. NISBET, J. E. NOVINS, R. J. O'BRIEN, W. J. OBERFELL, G. F. ODEN, W. A. OLIVERIO, A. ORBAUGH, R. E. OVERSTREET, H. OWEN, O. C. PAISLEY, L. C. PALMER, A. T. PARSLEY, H. N. PATRICK, B. J. PATTERSON, F. G. PATTERSON, W. B. PATTISALE, R. O. PEACOCK, J. T. PEACOCK, J. W. PEACOCK, P. N. PEARSON, G. W. PEARSON, T. G. PEETZ, W. W. PEGRAM, L. L. PENN, C. A. PERES, I. S. PETERSON, E. L. PETTY, A. B. PHILLIPS, G. A. PHILLIPS, J. E. PHILPOTT, B. C. PHIPPIS, J. T. PICKETT, A. M. POINDEXTER, H. O. POWELL, A. V. POWELL, E. C. POWELL, W. C. POWELL, W. L. PRATT, J. H. PRESBERG, M. PRINCE, B. C. PROCTOR, B. C. PROPST, G. P. </p>
--------------------------------------------------------------------------------------------------------------------------------------------------------------------------------------------------------------------------------------------------------------------------------------------------------------------------------------------------------------------------------------------------------------------------------------------------------------------------------------------------------------------------------------------------------------------------------------------------------------------------------------------------------------------------------------------------------------------------------------------------------------------------------------------------------------------------------------------------------------------------------------------------------------------------------------------------------------------------------------------------------------------------------------------------------------------------------------------------------------------------------------------------------------------------------------------------------------------------------------------------------------------------------------------------------------------------------------------------------------------------------------------------------------------------------------------------------------------------------------------------------------------------------------------------------------------------------------------------------------------------------------------------------------------------------------------------------------------------------------------------------------------------------------------------------------------------------------------------------------------------------------------------------------------------------------------------------------------------------------------------------------------------------------------------------------------------------------------------------------------------------------------------------------------------------------------------------------------------------------------------------------------------------------------------------------------------------------------------------------------------------------------------------------------------------------	--------------------------------------------------------------------------------------------------------------------------------------------------------------------------------------------------------------------------------------------------------------------------------------------------------------------------------------------------------------------------------------------------------------------------------------------------------------------------------------------------------------------------------------------------------------------------------------------------------------------------------------------------------------------------------------------------------------------------------------------------------------------------------------------------------------------------------------------------------------------------------------------------------------------------------------------------------------------------------------------------------------------------------------------------------------------------------------------------------------------------------------------------------------------------------------------------------------------------------------------------------------------------------------------------------------------------------------------------------------------------------------------------------------------------------------------------------------------------------------------------------------------------------------------------------------------------------------------------------------------------------------------------------------------------------------------------------------------------------------------------------------------------------------------------------------------------------------------------------------------------------------------------------------------------------------------------------------------------------------------------------------------------------------------------------------------------------------------------------------------------------------------------------------------------------------------------------------------------------------------------------------------------------------------------------------------------------------------------------------------------------------------------------------------------	--------------------------------------------------------------------------------------------------------------------------------------------------------------------------------------------------------------------------------------------------------------------------------------------------------------------------------------------------------------------------------------------------------------------------------------------------------------------------------------------------------------------------------------------------------------------------------------------------------------------------------------------------------------------------------------------------------------------------------------------------------------------------------------------------------------------------------------------------------------------------------------------------------------------------------------------------------------------------------------------------------------------------------------------------------------------------------------------------------------------------------------------------------------------------------------------------------------------------------------------------------------------------------------------------------------------------------------------------------------------------------------------------------------------------------------------------------------------------------------------------------------------------------------------------------------------------------------------------------------------------------------------------------------------------------------------------------------------------------------------------------------------------------------------------------------------------------------------------------------------------------------------------------------------------------------------------------------------------------------------------------------------------------------------------------------------------------------------------------------------------------------------------------------------------------------------------------------------------------------------------------------------------------------------------------------------------------------------------------------------------------------------------------------------------------------------------------------	----------------------------------------------------------------------------------------------------------------------------------------------------------------------------------------------------------------------------------------------------------------------------------------------------------------------------------------------------------------------------------------------------------------------------------------------------------------------------------------------------------------------------------------------------------------------------------------------------------------------------------------------------------------------------------------------------------------------------------------------------------------------------------------------------------------------------------------------------------------------------------------------------------------------------------------------------------------------------------------------------------------------------------------------------------------------------------------------------------------------------------------------------------------------------------------------------------------------------------------------------------------------------------------------------------------------------------------------------------------------------------------------------------------------------------------------------------------------------------------------------------------------------------------------------------------------------------------------------------------------------------------------------------------------------------------------------------------------------------------------------------------------------------------------------------------------------------------------------------------------------------------------------------------------------------------------------------------------------------------------------------------------------------------------------------------------------------------------------------------------------------------------------------------------------------------------------------------------------------------------------------------------------------------------------------------------------------------------------------------------------------------------------------------------------------------------------

SOPHOMORE CLASS

RABINOWITZ, S. A.	SHEPHERD, W. V.	TAYLOR, J. K.	WHITE, T. S.
RADFORD, G. E.	SHERRILL, J. A.	TAYLOR, T. R.	WHITE, W. L.
RAMSAY, A. W.	SHLEFSTEIN, I. H. L.	TEACHEY, W. R.	WHITEHEAD, L. W.
RANKIN, B. J.	SHPACK, G.	TEER, T. W.	WILDER, C. E.
RAPER, J. R.	SHUFORD, J. A.	TENNANT, W. D.	WILKINS, E. V.
RATCLIFFE, T. E.	SHUFORD, J. H.	TENNEY, J. B.	WILKINS, J. M.
RAYMER, D. L.	SIEGEL, H.	THOMAS, J. L.	WILLIAMS, B. B.
REDDIN, T. S.	SIMMONS, N. L.	THOMASSON, G. L.	WILLIAMS, F. D.
REID, G.	SLATE, O. T.	THOMPSON, J.	WILLIAMS, J. R.
REID, J. W.	SKINNER, A. C.	THOMPSON, J. B.	WILLIAMS, J. N.
RENEGAR, C. J.	SKINNER, L. C.	THOMPSON, K. L.	WILLIAMS, J. W.
RENN, C. A.	SLATE, L. H.	THOMPSON, P. M.	WILLIAMSON, A. C.
RICE, I.	RENN, C. A.	TILFORD, P. P.	WILLIFORD, J. R.
RICHARDSON, L. G.	SLATER, J. E.	TILLEY, A. W.	WILLIS, E. C.
RIDDLE, R. B.	SLOOP, J. D.	TIMMONS, M. M.	WILSON, G. W.
RIDENHOUR, W. B.	SMALL, H. R.	TOLER, V. W.	WILSON, H. M.
RIGGS, L. S.	SMITH, A. P.	TROTTER, W. L.	WILSON, K.
RILEY, J. R.	SMITH, C. W.	TURNER, C. L.	WILSON, P. F.
RITCHIE, H. R.	SMITH, J. F.	UNDERWOOD, N. A.	WILSON, P.
ROBBINS, J. C.	SMITH, J. H.	UPCHURCH, M. T.	WILSON, W. H.
ROBERTS, M. M.	SMITH, JAS. H.	URBAND, A.	WIMBISH, H. S.
ROBERTS, W. G.	SMITH, J. S.	VALK, A. deT.	WINECOFF, G. M.
ROBEY, W. M.	SMITH, P. H.	VANN, E. M.	WINIG, B. G.
ROBINSON, C.	SNELL, L. H.	VERBURG, P. L.	WINSTEAD, C. C.
ROBINSON, W. A.	SNIDER, A. H.	VICK, G. D.	WINSTEAD, J. D.
RODIN, B.	SPICER, B. F.	VINSON, A. S.	WITKIN, B.
ROGERS, C. P.	SPIGEL, J. N.	WALKER, E. G.	WOOD, H.
ROSE, C. G.	SPITZER, L. L.	WALKER, T. H.	WORRALL, T. M.
ROSEMAN, J. M. S.	SPRADLIN, W. H.	WALKER, W. W.	WORSLEY, G. C.
ROSS, L. W.	ST. CLAIR, D. M.	WALL, C. H.	WORTH, T. C.
ROTH, W. L.	STAFFORD, C. G.	WALLACE, J.	WRIGHT, G. P.
ROUSE, L. L.	STALLINGS, J. O.	WALLIN, W. C.	WRIGHT, K. O.
ROWLAND, L. O.	STALLINGS, W. R.	WANDERMAN, I. L.	WRIGHT, L. C.
ROYSTER, T. S.	STANDLEY, W. H.	WARREN, H. T.	WRIGHT, T. H.
SALE, H. S.	STAPLES, E. W.	WARSHAVER, S. E.	YARBOROUGH, K. P.
SAWYER, C. M.	STATON, R. H.	WASSERMAN, J. L.	YARBOROUGH, R. F.
SAYLOR, C.	STEERE, J. E.	WATSON, T. S.	YEOMANS, A. H.
SCARBORO, S. S.	STIKELEATHER, J. G.	WEAVER, G. B.	YOUNG, G. M.
SCARBOROUGH, V. H.	STONE, G. G.	WEBB, A.	YOUNG, J. B.
SCHOENRICH, O.	STONE, M. F.	WEBB, E. L.	ZAGLIN, J. G.
SEAWELL, D. R.	STONE, R. E.	WEILAND, H. J. J.	ZAZIK, I.
SHARPE, P. L.	STRICKLAND, J. F.	WEINSTEIN, M. D.	ZELLEY, H. N.
SHEEDER, A. E.	SUPRENANT, L. C.	WELLS, N. E.	
SHEMWELL, E. B.	SUTHER, J. A.	WHITE, T. L.	
	SUTTON, T. K.		

YACKETY YACK

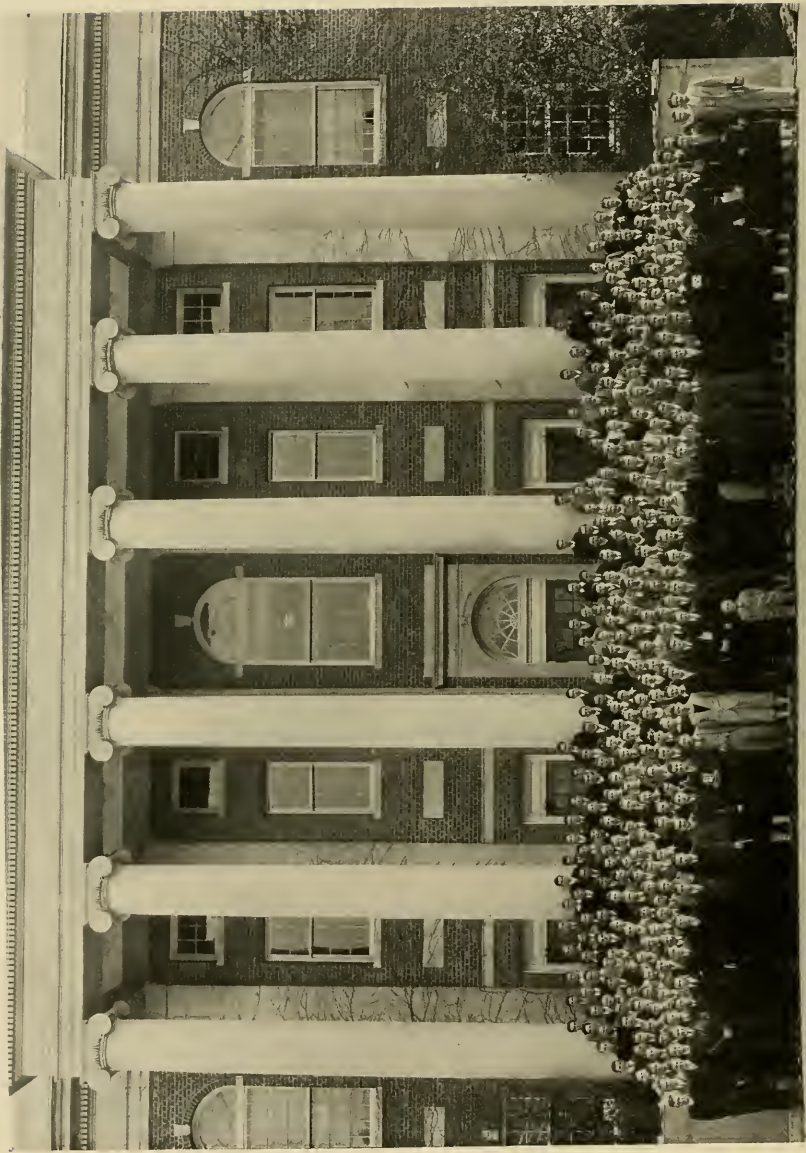

SOPHOMORE CLASS



FRESHMAN CLASS

YACKETY YACK



MINOR

BARROW

LEAKE

McIVER

OFFICERS

EDWIN AYDLETT MINOR	<i>President</i>
JOHN KNOX BARROW, JR.	<i>Vice-President</i>
JOHN DUNCAN LEAKE.....	<i>Secretary</i>
EVAN GORDON McIVER, JR.	<i>Treasurer</i>

EXECUTIVE COMMITTEE

CHAMP LAND, *Chairman*

BARRIE BLACKWELDER

CLYDE BOYLES

PENDLETON GRAY

JACK HAMMER

DAVID McCACHERN

AL OLMSTEAD

CLARENCE PEACOCK

JOHN PHIPPS

OTTO PROCIASKA

HUGH SAWYER

DON SHOEMAKER

BERNARD SOLOMAN

JOE TOBIN

FRESHMAN CLASS

ABRAMSON, J.	BODDIE, W. W.	CHAPMAN, H. C.	DAVIS, B. C.	FOSTER, R. W.
ACEE, J. M.	BONNER, W. W.	CHERRY, L. T.	DAVIS, J. W.	FOUNTAIN, L. H.
ADAIR, J. C.	BOONE, C.	CHRISCO, O. S.	DAVIS, L. R.	FOX, D. B.
ADAMS, V. H.	BOYETTE, S. E.	CIANCIO, J. V.	DAVIS, O. F.	FOX, L. W.
ADAMS, W. CAREY	BOYLE, B. I.	CLAPP, H. R.	DAVIS, P. W.	FRANKEL, J. C.
ADAMS, W. CLYDE	BOYLES, C. E.	CLARK, H. A.	DAVIS, W. E.	FRANKLIN, S.
ADDETON, R. S.	BRADLEY, R. W.	CLAYTON, E. L.	DAWES, W. R.	FRANKLIN, W. H.
AKERS, A. E.	BRANCH, J. G.	CLEMMONS, R. R.	D'ALEMBERTE, J. H., JR.	FRANKLYN, B. L.
ALEXANDER, D. B.	BRANDT, G. F.	CLIFFORD, J. H.	DEASE, J. C.	FRAZIER, R. V.
ALEXANDER, J. F.	BRANTLEY, J. O.	COBB, H.	DEROSE, A. J.	FREEDLAND, J.
ALLEN, J. E.	BRAXTON, D. F.	COBB, W., JR.	DELBAUM, J.	FRENCH, A. D.
ALLEN, R. A.	BRETSCH, C. B.	CORLE, W. G.	DELLINGER, J. H.	FRIEDMAN, A.
ALLRED, F. J.	BRICKELL, H. O.	COCKE, G. D.	DILLARD, J. R.	FRONEBERGER, A. K.
ALLSBROOK, W. A.	BROOKS, J. A.	COHEN, A. A.	DOAR, J. G.	FRYER, C. B.
AMAN, C. W.	BROOKS, T. H.	COLEMAN, W. J.	DOBOSII, G. E.	FULK, C. W.
ANDREWS, A. B.	BROOKSHIRE, H. G.	COLEMAN, W. R.	DOCKERY, A. S.	FUNDERBURKE, E. C.
ANTHONY, L. A.	BROUGHTON, T. H.	COLLETT, N. W.	DOCKERY, J. C.	GABRIEL, A. J.
ANUCAUSKAS, R. P.	BROWN, J. B., JR.	COLYER, H. L.	DORAN, J. H.	GADWIN, J. L.
ARMISTEAD, J., JR.	BROWN, J. M.	COLYER, R. F.	DORFMAN, G.	GAMBILL, B. B.
ASHE, W. G.	BROWN, M. J.	CONLEY, B. H.	DORIS, P., JR.	GAMBILL, R. M.
ASHKENAS, S. A.	BROWN, P. J.	COOK, J. E.	DORSETT, F. W.	GARDNER, J. A.
ASHLEY, F. W.	BROWN, T. D.	COOK, J. F.	DOTY, H.	GARLAND, J. D.
ATKINSON, J.	BROWN, W. D.	COOK, W. M.	DUFLOCK, W. G.	GARNER, W. G.
AVENT, C. B.	BROWN, W. E.	COPE, A.	DUNCAN, C. W.	GAROFFOLO, V. N.
AVERY, DuB.	BRUNDA, F.	COPELAND, W. R.	DUNN, J. R.	GARRISON, C. M.
BADGETT, E. W.	BUCK, H. L., JR.	CORTLAND, E. D.	DUNN, M. B.	GASKILL, E. A., JR.
BALDWIN, W. B.	BUDD, S. O.	COSTNER, B. P.	DUNN, M. H.	GAVIN, H. W.
BALIS, S.	BUFORD, H. B.	COUNCIL, C. D.	DUNN, W. L.	GEDDIE, H. A.
BALYO, C. G.	BULLOCK, J.	COWAN, A. J.	DUNSTON, R. A.	GELLER, S.
BARCLAY, G. T.	BULLOCK, W. H.	COX, J. H.	EANES, S. S.	GENTRY, H. W.
BARHAM, R. D.	BUNN, J. P.	COX, J. M.	EDDLEMAN, W. R.	GENTRY, J. S.
BARNES, J. H.	BUNN, P. C.	COX, M. R.	EDMONSON, F., JR.	GEORGE, G. L.
BARNETT, W. G.	BURGWYN, J. G.	CRAIG, D. W.	EHLRAN, S. L.	GIBBS, H. L.
BARINGER, A. S.	BUTLER, J. P.	CRAIG, I. M.	EHRLHARDT, H. W.	GIBBS, R. E.
BARNHILL, M. V.	BYNUM, W.	CRANE, V. H.	ELKINS, R. L., JR.	GINSBERG, F.
BARROW, J. K., JR.	BYRD, J. B.	CRAWFORD, A. C.	ELLIOTT, F. W.	GITLIN, M.
BARTHOLOMEW, C.	BYRD, J. McK.	CRAWLEY, W. K.	ENLOE, W. A., JR.	GLASCOCK, S. B.
BATEMAN, W. R.	CAHOON, C. E.	CREECH, J. R.	ENTWISTLE, J. W. C.	GLENN, A. B.
BATES, A. J.	CAIOLA, R. J.	CROMARTIE, A. S.	ESRINSKY, L.	GLENN, E. L.
BATTS, W. C.	CALDWELL, L. McC.	CROUCH, F. P.	ESPOSITO, F. A.	GLENN, M. W.
BEACHUM, A. E.	CALLOWAY, H. W., JR.	CROTTS, R. C.	EVANS, C. B.	GLOVER, C. C.
BECK, C. L.	CAMERON, C. B.	CROWELL, F. H.	EZZELL, D. H.	GODWIN, J. L.
BEEBE, H. W.	CAMERON, C. P.	CRUCH, J. R., JR.	FAIRCLOTH, J. W.	GOLD, R. W.
BELL, M. C.	CAMPBELL, D. P.	CRUM, R. S.	FARMER, W. W.	GOLDSTON, J. C.
BENNETT, M. H.	CAMPBELL, M. A., JR.	CRUTCHFIELD, J. B.	FARR, J. B.	GOODROWITZ, J. S.
BENNETT, T. S.	CANNON, M. L., JR.	CRUTCHFIELD, J. L.	FEIT, D. M.	GOODMAN, O. J.
BEST, M. J.	CAREY, A. P.	CULBRETH, F. M.	FELDMAN, H. A.	GOODWIN, B. C., JR.
BEST, P. L.	CARLAND, E.	CULBRETH, O. C.	FELTS, J. R.	GORDON, S. J.
BETHUNE, G. G.	CARMICHAEL, C. K.	CULLOM, J. C.	FELDMAN, G. M.	GRADY, W. C.
BISSELL, C. W.	CARR, C. McD.	CULVERN, F. E.	FIELDS, C. G.	GRADY, E. B., JR.
BIVINS, J. D.	CARROLL, T. S.	CULVERN, R. M.	FINGER, R. B.	GRAY, F. P.
BLACKHURST, J. W.	CARRUTH, J. R.	CUMMINGS, Z. C.	FINK, H. L.	GRAY, T. B.
BLACKWELDER, B. B.	CARSON, M. J.	CURRIE, G. H.	FINLATER, J. H.	GREEN, D. A.
BLACKWELL, T. W.	CARTLAND, E. D.	CURTIS, L. I.	FISHER, K. F.	GREENBERG, R.
BLOUNT, W. F.	CATLETTE, J.	CUTCHIN, J. McK.	FITZGERALD, J. E.	GREENSBERG, S. H.
BLUE, D. A.	CHAFETZ, N. R.	CUTHRELL, J. E.	FIXEL, I.	GRIER, T. G.
BLYTHE, F. W.	CHANDLER, G. W., JR.	DAGGETT, P. H., JR.	FLETCHER, T. G.	GRIFFIN, M. A.
BLYTHE, W. W.	CHAPIN, R. B.	DAILEY, R. M.	FOSTER, R. F.	GRIFFIN, M. S.
BOBBITT, J. M.	CHAPIN, W. B.	DANIEL, T. M.	FOSTER, R. M.	GRIFFIN, W. C.

YACKETY YACK

GROOVER, W. R.	HOLLOWAY, F. M.	KELSO, J. E.	McCACHREN, D. D.	MORTON, R. D.
GROSSMAN, E. E.	HOLT, D. H.	KENNEDY, J.	McCANNLESS, W. C.	MORTON, S. E.
GUION, L. I.	HOLT, R. C.	KENNEDY, K. D.	McCoy, C. E.	MOZINGO, R.
GUTHRIE, L. K.	HOLT, R. L.	KENNERLEY, T. R.	McDADE, C. C.	MULLIGAN, J. J.
GUTHRIE, V. C.	HORD, J. B.	KERR, E. W.	McDONALD, R. L.	MULLIS, O. L.
HACKNEY, JAS. P.	HORNEY, J. B.	KIMREY, D. S.	McDOWELL, R. G.	MURDOCK, F. J.
HACKNEY, N. A.	HOUSE, J. A.	KING, O. A.	McGEE, W. H., JR.	MUSE, J. B.
HAGANS, J. T.	HOWARD, J. M.	KINNEY, V. C.	McGILL, M. J.	MYERS, J. N.
HAIRSTON, P. W.	HOWARD, R. S.	KIRBY, J. W.	McGLENN, J. A.	MYERS, R. D.
HALL, B. W.	HOWARD, O. D.	KJELLESVIG, E. N.	McINTYRE, D. B.	MYERS, W. J.
HALL, M. L.	HOWELL, R. P.	KLEIN, J. B.	McIVER, E. G.	NALLE, B. C.
HALL, R. G.	HUDSON, P. L.	KNOX, H. L.	McIVER, L.	NASH, W. V.
HAM, W. W.	HUMMEL, G. K.	KOCH, G. J.	McKENZIE, T. J.	NEEDHAM, J. K.
HAMER, M. S.	HUMPHREYS, R. D.	KOCHENDORFER, R. A.	McKINNEY, R. H.	NEESE, P. V.
HAMMER, J. L.	HUNEYCUTT, E. H.	KOLBY, B. B.	McLEAN, W. R.	NEW, A.
HARDIN, J. A.	HUNT, E. W.	KROCK, S.	McLEAGHLIN, W. R.	NICHOLSON, J. A.
HARGRETT, C. F.	HUNT, W. W.	LACY, D. M.	McLEOD, D. G.	NICHOLSON, P. A.
HARPER, F. G.	HUNTER, J. E.	LAMB, C. M.	McMILLAN, R. D.	NISBET, T. G.
HARPER, R. C.	HUNTER, W. F.	LAMM, P. P.	McMILLAN, R. M.	NOE, W. R.
HARRINGTON, M. A.	HURLEY, R. P.	LAND, E. C.	McNAIR, C. M.	NOFAL, P. A.
HARRINGTON, C. R.	HURTEAN, J. W.	LANGDON, B. B.	McRAE, E. E.	NORWOOD, G. J.
HARRIS, F. M.	HUSSEY, W. H.	LANGSTON, D. O.	McRORIE, R. G.	NOWELL, J. N.
HARRIS, G. W.	HUSSEY, W. T.	LANIER, B.	McSHAIN, J. J.	O'BRYAN, A. D.
HARRIS, R. E.	HUTCHINS, W. W.	LASKO, C.	McWILLIAMS, R. W.	O'HARA, T. F.
HARRIS, R. P.	HUTCHINSON, L. L.	LAWS, L. G.	MACE, W. A., JR.	O'NEAL, R. M.
HARRIS, W. C.	INGRAO, V. C.	LAZEROFF, H. J.	MAGUIRE, S. O., JR.	O'NEIL, J. T.
HART, J. N.	IRWIN, J. P., JR.	LEAK, J. D.	MAHER, E. D.	OAKLEY, R. W.
HARTMAN, C. F.	ISAACS, D.	LEE, H. M.	MALONE, G. H.	OATES, C. C.
HAUSER, E. L.	JACKSON, J. A.	LEE, W. F.	MANER, J. F.	ODUM, E. P.
HAYES, P. R.	JACOBS, A. L.	LEGORE, F. R.	MANN, L. B., JR.	ODUM, J. W.
HAYES, W. A.	JACOBSON, I. H.	LEIBOWITZ, W.	MARTIN, C. T.	OETTINGER, A. A.
HAYES, W. S.	JAFFE, J. E.	LENTZ, F. H.	MARTIN, L. C.	OETTINGER, E. R.
HAZELWOOD, E. H.	JARAMILLO, E., JR.	LEON, M. R.	MARTIN, R. L.	OLD, W. T.
HEAVNER, R. W.	JENKINS, A. M.	LESTER, C. L.	MASTEN, W. A.	OLIVE, D. J.
HEALEY, J. T.	JENKINS, W. J.	LESTER, G. C.	MATHESON, F. M.	OLMSTEAD, A. L.
HEBER, M. M.	JENNINGS, N. A.	LEWIS, J. R.	MATHESON, J. D.	OVERSTREET, H.
HEDRICK, H. D.	JENRETTE, J. P.	LIPSCOMB, J. M.	MATHEWS, J. L.	OVERTON, J. H.
HEIST, S. H.	JESS, E. M.	LITTLE, G. R.	MATHEWSON, C.	PACE, J. G.
HENLEY, J. D.	JOHNSON, C. L.	LITTLE, J. B.	MATLIN, I. M.	PACE, L. B.
HENLEY, R. D.	JOHNSON, E. C.	LIVELY, G. D.	MATTICKS, T. C.	PAGE, M. F.
HENRIQUES, J. P.	JOHNSON, F. B.	LOCKHART, S. P., JR.	MAUNEY, J. L.	PAGE, P. E.
HENSON, T. A.	JOHNSON, J. M.	LODGE, W. J., JR.	MEAD, H. G.	PALMER, H. H.
HERMAN, J.	JOHNSON, R. D.	LORBERBAUM, S.	MEARES, W. E.	PANSOE, S.
HERRING, T.	JOHNSON, T. M.	LOWDER, C. B.	MENGE, B.	PARK, A. P.
HEWITT, W. C.	JOHNSON, W. R.	LOWERY, S. M.	MEYER, J. H.	PARKER, F. M.
HEYWARD, H.	JOHNSON, G. P.	LOWRANCE, W. T.	MEYERS, S. S.	PARKER, J. A.
HEYWARD, N. J.	JOHNSTON, W. D.	LUPTON, E. S.	MICHAELS, E. G.	PARKER, R. W.
HIATT, J. C.	JOINER, F. C.	LYNCH, J. H.	MILLAR, G. P.	PARKER, W. B.
HIGBY, F. D.	JONES, C. M.	LYNN, D. W.	MILLER, A. H.	PARKS, R. A.
HILLER, M. P.	JONES, C. P.	LYON, E. B.	MILLER, H. L.	PARSONS, W. M.
HILLEARD, K. J.	JONES, F. T.	LYONS, H. T.	MILLER, L.	PASKETSKY, M.
HOBBS, B. F.	JONES, F. W.	MACARTAN, N. D.	MINGES, C. R.	PATTERSON, J. A.
HODGES, A. L.	JONES, J. W.	MACFARLANE, R. G.	MINOR, E. A.	PATTERSON, J. H.
HODGES, J. L.	JONES, R. L.	MACKAY, J. W.	MOFFIT, H. A.	PATTON, J. W.
HOFFMAN, M. J.	JONES, W. R.	MACLEAN, A. W.	MOFFIT, H. A.	PEACOCK, C. W.
HOLBROOK, J. S.	JOYNER, A. B.	McADAMS, C. E.	MOORE, R. M.	PEACOCK, E. B.
HOLLIDAY, B.	JOYNER, F. C.	McALLISTER, W. M., JR.	MOORE, W. K.	PENN, E. V.
HOLLOWELL, D. H.	KAHN, E. B.	McBRAIR, H. C.	MORGAN, D. B.	PERRY, D. T.
HOLLINGSWORTH, J. R.	KEENER, C.	McBRIDE, W. G.	MORTENSON, A. L.	PERRY, J. K.

FRESHMAN CLASS

PERSON, J. B. RICHARDSON, H. C. SMITH, A. A. THOMAS, B. G. WELCH, J. T.
 PETERSON, W. H. RICHARDSON, R. E. SMITH, E. W. THOMPSON, A. W. WELLS, R. R.
 PFOHL, J. C. RIDDICK, H. B. SMITH, R. A. THOMPSON, H. S. WESTBROOK, A. L.
 PHILIPS, J. B. RIDENHOUR, W. SNEAD, A. THOMPSON, J. E. WHARTON, A. C.
 PHILIPS, U. B. RILEY, W. E. SNELL, H. J. THOMPSON, J. M. WHEELER, E. E.
 PHIPPS, H. L. RITCHIE, W. L. SOLOMON, B. S. THOMPSON, L. O. WHEELER, G. V.
 PHIPPS, J. M. RITTER, J. C. SOMERS, L. P. THOMPSON, L. K. WHITE, H. V.
 PICKARD, H. M. ROBERSON, C. E. SPENCE, U. L. THOMPSON, M. W. WHITENER, H. K.
 PIERCE, W. M. ROBERTSON, S. SPENCER, C. M. THOMPSON, W. A. WHITLEY, A. L.
 PILAND, N. E. ROBINSON, T. J. SPENCER, C. O. THORNBERG, W. M. WHITLEY, T. H.
 PITKIN, S. H. ROCKHILL, W. R. SPENCER, T. B. TILLERY, J. G. WHITNEY, G. H.
 PITTARD, L. L. ROLLINS, R. T. SPRINKLE, K. TISH, A. K. WHITTON, J. W.
 PITTMAN, J. J. ROSEN, S. H. SPUILL, E. N. TOBIN, J. M. WHIGGS, J. H.
 PITTMAN, J. L. ROSENBLUM, S. S. STAMPER, G. W. TOWNSEND, M. A. WILKINSON, L. C.
 PLUMMER, J. F. ROSENSTRAUCH, L. S. STAMPS, W. TRACHTENBERG, W. WILLARD, P. C.
 POE, C. A. ROSENTHAL, S. M. ST. CLAIR, D. M. TRAKAS, V. A. WILLEY, H. S.
 POLLARD, A. J. ROSS, J. N. STEIN, H. B. TRANTHEN, R. R. WILLIAMS, A. S.
 POOL, G. C. ROSTAN, A. STEIN, H. M. TRAVIS, W. B. WILLIAMS, B. L.
 POPE, G. M. ROTHMAN, E. STEIN, R. O. TROTTER, J. WILLIAMS, J. L.
 POWELL, A. H. ROULLER, C. A. STEINHAUSER, J. A. TUCKER, I. B. WILLIAMS, L.
 POWELL, D. A. ROYSTER, W. D. STEINREICH, O. S. TURNER, S. L. WILLIAMS, R. T.
 POWELL, R. A. SALMINI, A. T. STEWART, H. F. TYREE, L. P. WILLIAMS, Z. V.
 PRATT, C. A. SAMSON, S. STEWART, T. R. UMANA, H. J. WILLIAMSON, A. C.
 PRESCOTT, W. C. SASSCER, H. S. STIKELEATHER, J. G. USRY, S. H. WILMER, F. H.
 PRESSLY, J. E. SASSER, P. STOKES, J. W. VAN SANT, F. R. WILSON, G. D.
 PRIEST, G. W. SAWYER, H. STRAUM, J. R. VEASEY, J. A. WILSON, G. N.
 PROCHAZKA, O. W. SCOGGIN, S. W. STRICKLAND, M. E. VERNON, R. L. WILSON, R. E.
 PROCTOR, C. M. SCOTT, S. D. STRIEGEL, J. F. VITZ, H. E. WILSON, W. V.
 PUCKETT, U. S. SCHMUKLER, M. STUMPF, W. W. WADSWORTH, J. E. WINSLOW, R. L.
 PURCHES, F. J. SCHREIBER, G. STUTTS, C. L. WAGNER, W. H. WINSTON, K.
 QUEEN, J. S. SELLERS, C. W. SULLIVAN, H. S. WALDO, R. H. WISNEFSKY, E.
 QUERY, R. M. SHARPE, A. SULLIVAN, L. G. WALENS, S. D. WITHERS, W. B.
 RAMSEY, J. E. SHEARIN, J. E. SWANN, W. K. WALL, G. L. WITHEROW, C. K.
 RAND, R. G. SHELTON, J. B. SYKES, B. W. WALL, J. R. WITTEN, M. A.
 RANDEL, O. M. SHEPHERD, G. F. SYKES, M. P. WARD, C. M. WOERNER, W. R.
 RANDOLPH, J. V. SHERRILL, O. N. TAFF, M. A. WARD, D. B. WOLFE, J.
 RANKIN, L. A. SHEVICK, I. N. TALKOWSKY, A. WARD, J. B. WOLKE, G. F.
 RANKIN, W. M. SHOEMAKER, D. C. TALLEY, H. A. WARD, J. W. WOOD, W. R.
 RATCLIFF, J. L. SHORE, B. J. TART, R. G. WARD, R. O. WOODLEY, J. L.
 RIDENHOUR, W. B. SHUFORD, H. F. TATE, D. WARRINER, W. B. WOOLEN, C. T.
 ROTHROCK, T. H. SHUFORD, J. C. TATUM, J. M. WATERS, H. L. WRAY, R. T.
 RAYMER, F. B. SHUFORD, J. F. TAYLOR, D. B. WATSON, L. W. WRENN, W. A.
 REGISTER, J. W. SILVERMAN, H. L. TAYLOR, H. C. WAY, J. E. WRIGHT, C. A.
 REID, R. SIMMONS, L. W. TEAGUE, J. J. WEATHERS, R. E. WYRICK, S. T.
 RENNIE, J. M. SIMONS, J. B. TEAL, F. T. WEATHERS, V. S. YERTON, L. E.
 RENSHAW, J. R. SIMS, C. TEAL, F. T. WEBB, A. YOUNT, L. C.
 REYNOLDS, R. R. SISK, R. A. TEELE, L. B. WEBB, T. ZERBST, W. R.
 REYNOLDS, R. S. SLOAN, H. J. TEMPLE, J. P. WEBSTER, W. O. ZIMMERMAN, H. W.
 REYNOLDS, W. O. SLOAN, W. W. TEMPLETON, C. S. WEINBERG, A. H. ZIMMERMAN, J. O.
 RHODES, C. M. SLOOP, W. M. TENNANT, W. D. WEINER, D.
 RICE, S. SLUNG, L. THARPE, O. D. WEISKER, A.

YACKETY YACK

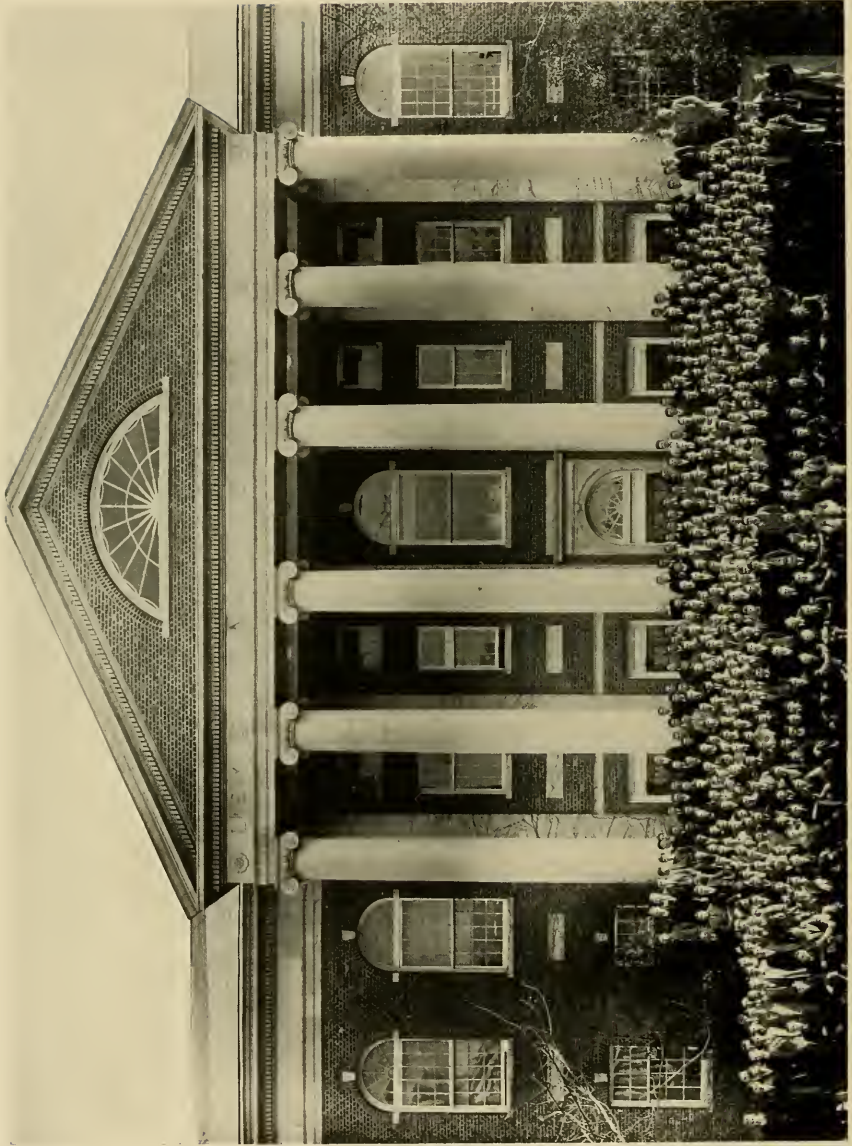

FRESHMAN CLASS



PROFESSIONAL SCHOOLS

YACKETY YACK



LAW SCHOOL ASSOCIATION

PROFESSIONAL SCHOOLS

Law School Association

JAMES A. WILLIAMS..... *President*
 PAUL J. STORY..... *Vice-President*
 WILLIAM L. MARSHALL..... *Secretary-Treasurer*

THIRD YEAR CLASS

MARTIN KELLOGG, *President*

PEYTON B. ABBOTT, JR.	EARLE A. HUMPHREY	HENRY ROANE
MILLS S. BENTON	WILLIAM S. JENKINS	EDWARD SCHEIDT
WALTER M. BRYSON	MARTIN KELLOGG	GREGORY A. SMITH
JAMES H. CHADBOURN	HOWARD L. LACKEY	THOMAS C. SMITH
GEORGE, L. COLE	JAMES B. LINN	PAUL J. STORY
EDMUND L. CURLEE	JAMES E. MAGNER	KENNETH W. SWARTZ
RODOLPH DUFFY	WEX S. MALONE	THOMAS A. UZZELL, JR.
JAMES G. EDWARDS	CHARLES S. MANGUM	JAMES A. WILLIAMS
SEON FELSHIN	HENRY B. PARKER	JOSEPH M. WRIGHT
LAWRENCE J. GILES	CLAUDE E. REITZEL, JR.	

SECOND YEAR CLASS

ROBERT McDONALD GRAY, *President*

JUNIOUS G. ADAMS	GEORGE T. DAVIS	DALLAS MCLENNAN
MARION R. ALEXANDER	THOMAS J. GOLD, JR.	WILLIAM L. MARSHALL, JR.
NAOMI ALEXANDER	CALVIN GRAVES	WADE B. MATHENY
GEORGE P. BOUCHER	ROBERT McDONALD GRAY	ROBERT A. MERRITT
TRAVIS T. BROWN	FRED D. HAMRICK	EDWIN M. PERKINS
HUGH B. CAMPBELL	JOSEPH E. JAFFEE	CHARLES J. SHANNON
CLARENCE C. CATES	WILLIAM W. JOHNSON	ODELL M. SMITH
WILLIAM T. COVINGTON, JR.	HOWARD M. KLUTTZ	WILLIAM A. STRINGFELLOW
DAVID J. CRAIG, JR.	ALLEN W. LANGSTON	ALLSTON J. STUBBS
DANIEL A. CURRIE	HUGH H. LOBDELL	HORATIO N. WOODSON
	GEORGE A. LONG	

FIRST YEAR CLASS

ARCH T. ALLEN, *President*

WILLIAM J. ADAMS, JR.	RALPH C. GREENE	JAMES O. MOORE
ARCH T. ALLEN	JAMES O. GRIFFIN	ROSCOE H. MORGAN
JAMES M. BAILEY	LAWRENCE T. HAMMOND	RICHARD H. MOSER
FRED B. BUNCH	GEORGE L. HARRIS	WILLIAM C. PARKER
EDWIN E. BUTLER	WILLIAM L. HIGDON, JR.	FORREST A. POLLARD
JOSEPH A. CANNON	ROBERT A. HOVIS	CORNELIUS P. RANDOLPH
STANLEY M. CARPENTER	JOHN F. HUSKINS	THOMAS B. RECTOR
FREDERICK L. CARR	JULIAN P. KITCHIN	JAMES P. ROWE
RUFUS T. COBURN	EDWIN S. LANIER	JOHN H. SEMBOWER
THOMAS W. DAVIS	JOHN P. LIPPINCOTT	WILLIAM W. SPEIGHT
ROBERT F. DEWEY	JAMES W. LITTLE	FRANK P. SPRUILL
WILLIAM DUNN, JR.	HOMER L. LYON	WILLIAM A. STARBUCK
RICHARD M. CHAMBERLAIN	DEWITT C. McCOTTER	JOSEPH B. STEIN
ERNEST W. EWBANK	EARNEST C. McINNIS	SOLOMON B. STERNBERGER
RAY S. FARRIS	ALBERT H. MARTIN	HUKER T. TAYLOR
SIDNEY B. GAMBILL	WILLIAM C. MEDFORD	DAVID J. WARD
ALBERT E. GARRETT	HERMAN S. MERRELL	CHARLES H. WHEDBEE
JOHN W. GRAHAM	WILLIAM D. MERRITT	

YACKETY YACK



SECOND YEAR MEDICAL CLASS

PROFESSIONAL SCHOOLS



JOHNSON

WALL

BARNHARDT

MEDICAL SCHOOL

SECOND YEAR MEDICAL CLASS

AMOS JOHNSON..... *President*

WILLIAM STANLEY WALL..... *Vice-President*

A. E. BARNHARDT..... *Secretary-Treasurer*

J. M. ALEXANDER

LOUIS APPEL

L. G. BROWN

ELIZABETH IRVING CHRISTIAN

MORRIS DWORIN

EVERETT YATES ELLINWOOD

WILLIAM H. FLYTHE

WILLIAM O'KELLY FOWLER

HASKEL WRIGHT FOX

WILLIAM A. FRITZ

RALPH B. GARRISON

CHAS. H. GAY

JAMES D. HALL

HENRY C. HARRILL

CHARLES N. KENDRICK

JESSE WALTON KITCHIN

E. L. WOODARD

JEAN C. McALISTER

LEWIS M. McKEE

ERNEST VICK MOORE

E. M. NORTHROP

ROBERT M. OLIVER

JAMES T. RAMSAUR

ASA M. SCARBORO

G. C. SHINN

ROBERT E. STONE

HARRY E. TALMADGE

SHELBY WILLIAMS VANCE

W. W. VAUGHN

WILLIAM ROY WANDECK

SAMUEL E. WAY

PAUL GREGORY WEIL

ROBERT W. WILKINS

YACKETY YACK



FIRST YEAR MEDICAL CLASS

PROFESSIONAL SCHOOLS

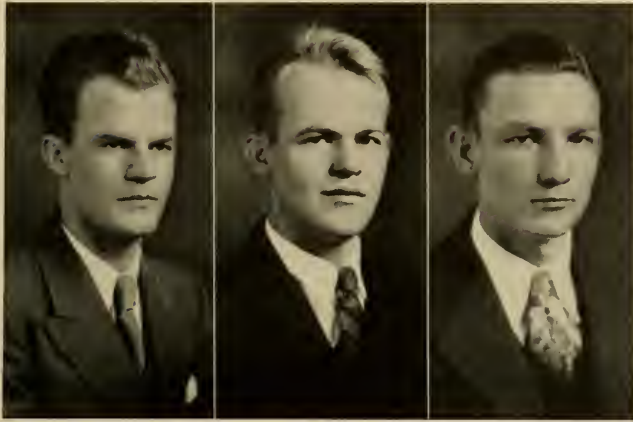

ADAMS

AYCOCK

BARRETT

MEDICAL SCHOOL

FIRST YEAR MEDICAL CLASS

FRANK M. ADAMS *President*
E. BURTIS AYCOCK *Vice-President*
STERLING A. BARRETT *Secretary-Treasurer*

F. M. ADAMS
D. L. AVNER
E. B. AYCOCK
S. A. BARRETT
G. R. BENTON
C. R. BROWN
E. E. BROWN
J. A. BROWN
H. T. BROWNE
R. D. BUNN
L. E. CALHOUN
JEFF DAVIS
J. H. DOUGHERTY
J. W. EATON

ROSCOE FARABEE
H. W. GLASCOCK
C. W. GOODWIN
A. F. HAMMOND
B. H. HARDING
F. T. HARPER
W. C. HUNSUCKER
J. T. KERR
W. R. KERSEY
R. L. KESLER
A. E. KNOEFEL, JR.
F. R. LAWTHER
H. Q. L. LITTLE
DERMOT LOHR

M. M. McLEOD
F. C. O'NEIL
D. L. POTTER
J. W. REA
G. P. ROSEMOND
F. D. SAIN
W. E. SELBY
C. G. SOUTHARD
P. R. SPARKS
R. L. SUGG
T. J. TAYLOR
JOHN THORNTON
R. A. WAY
R. H. WHITAKER



PHARMACY SCHOOL

PROFESSIONAL SCHOOLS



GORDON

HARTIS

BROWN

Pharmacy School

SPECIAL STUDENTS

S. W. ARENSON B. D. ARNOLD D. W. BELL K. W. HUSS

THIRD YEAR PHARMACY CLASS

T. W. GORDON.....	<i>President</i>	R. P. CRAIG.....	<i>Vice-President</i>	
MARIE ROGERS.....	<i>Secretary</i>	C. L. CODFELTER.....	<i>Treasurer</i>	
R. L. ALPHIN	R. E. CLARK	B. B. FORREST	L. M. MCCOMBS	P. L. THOMAS
L. G. BAREFOOT	C. L. CODFELTER	T. W. GORDON	T. L. McLAUGHLIN	B. R. WARD
R. B. BOLTON	G. T. CORNWELL	T. B. JOHNSON	L. F. PARRISH	J. A. WEAVER
B. C. BROWN	R. P. CRAIG	R. G. KALE	M. ROGERS	
E. P. CAHOON	G. M. CULBRETH	B. H. KENT	L. E. SCOGGIN, JR.	
W. W. CARROLL	H. M. DELLINGER	M. R. KEWIS	R. H. TEMPLE	

SECOND YEAR PHARMACY CLASS

G. C. HARTIS.....	<i>President</i>	F. RAY.....	<i>Vice-President</i>	
S. B. CLARK.....	<i>Secretary</i>	M. T. UPCHURCH.....	<i>Treasurer</i>	
E. W. BUCHANAN	A. L. COCHRANE, JR	A. M. HICKS	P. A. MOORE	C. ROBINSON
R. A. BUCHANAN	W. S. CROUCH	W. W. JOHNSON	F. M. MOSS	L. L. ROUSE
E. B. CLAPP	A. T. GRIFFIN	MISS R. LAZARUS	J. E. PHILLIPS	C. B. STRICKLAND
C. B. CLARK	F. B. HAM	R. C. MANESS	F. RAY	C. P. THOMPSON
M. L. CLINE	G. C. HARTIS	W. W. MASSENGILL	C. R. RHODES	M. T. UPCHURCH
J. C. COBLE				

FIRST YEAR PHARMACY CLASS

G. H. BROWN.....	<i>President</i>	M. M. BRAME.....	<i>Vice-President</i>	
H. M. COOKE.....	<i>Secretary</i>	H. F. McARVER.....	<i>Treasurer</i>	
R. W. BAKER	H. M. COOKE	S. C. HALL	P. A. KLIEGER	J. S. RUDISILL, JR.
M. M. BRAME	S. D. CRANFORD	F. M. HOLLOWAY	R. L. LINEBERRY	P. F. SANDERSON
G. H. BROWN	L. R. CREECH	F. A. HOLT	H. F. McARVER	W. M. SANDLIN
A. F. CAUDLE	W. L. DUNN	C. C. HUTTON	S. P. McDANIEL	F. W. SHEFFIELD
J. K. CHAPMAN	A. M. EVANS	F. M. HYMAN	W. B. MATTHEWS	N. T. TAYLOR
S. G. CLARK	A. A. GWYNN	J. W. JONES	U. S. PUCKETT	J. L. WOMBLE, JR.
J. R. COLE	F. L. HATSLIP, JR.	D. K. KIEL	L. L. RAMSEUR	J. V. WOODARD

YACKETY YACK



LAW LIBRARY



MEDICAL LABORATORY



PHARMACY LABORATORY

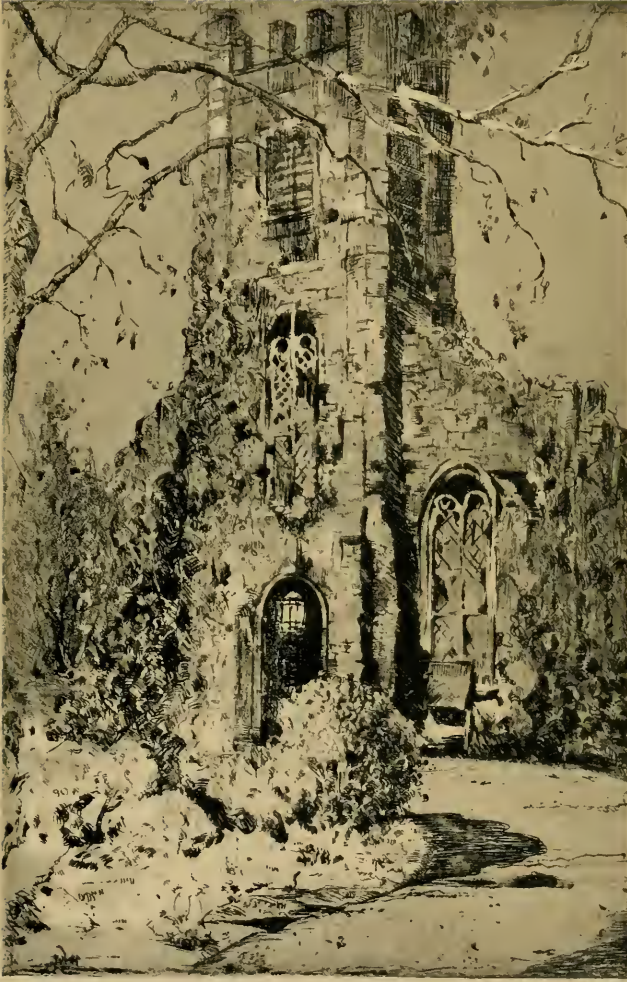

THE CHAPEL OF THE CROSS

Organizations



ORGANIZATIONS



GREENE

ALBRIGHT

UZZELL

BARNES



BENTON

WHITAKER

BAREFOOT

PATTERSON



Student Council

RALPH GREENE.....	<i>President Student Body</i>
MAYNE ALBRIGHT.....	<i>Secretary Student Council</i>
WILLIAM UZZELL.....	<i>Junior Representative</i>
HARPER BARNES.....	<i>Sophomore Representative</i>
SCOTT BENTON.....	<i>Law School Representative</i>
ALLEN WHITAKER.....	<i>Medical School Representative</i>
LEXIE BAREFOOT.....	<i>Pharmacy School Representative</i>
H. N. PATTERSON.....	<i>1929-1930 Council Representative</i>

YACKETY YACK



LEAR

COFFIN

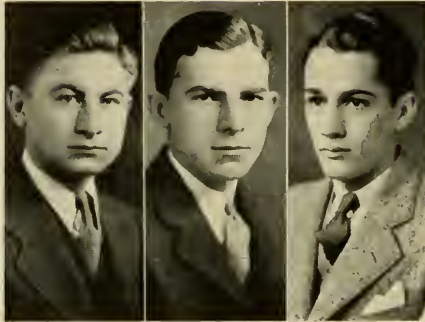

DAVIS

RAMSAY

DANIEL



Publications Union Board

K. C. RAMSAY, *President*

E. C. DANIEL, JR., *Secretary*

J. M. LEAR, *Treasurer*

O. J. COFFIN

J. HOLMES DAVIS, JR.

ORGANIZATIONS



WILLIAMS PATTERSON RECTOR WORTH



JONES CROOK BUIE GURGANUS

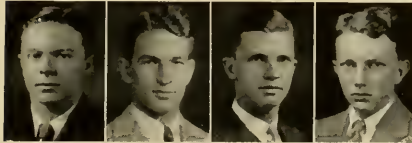

WHEARY WARDLAW MOORE BARRETT



Carolina Magazine

Bi-Weekly Supplement of the Daily Tar Heel

J. C. WILLIAMS.....	<i>Editor-in-Chief</i>
H. N. PATTERSON.....	<i>Business Manager</i>
BEATTY RECTOR.....	<i>Exchange Editor</i>
H. V. WORTH.....	<i>Circulation Manager</i>

ASSOCIATE EDITORS

JOE JONES	JAMES DAWSON
-----------	--------------

BEVERLY MOORE

ASSISTANT EDITORS

VERNON CROOK	PHILIP LISKIN
KERMIT WHEARY	MARY BUIE

CONTRIBUTING EDITORS

S. S. ROSENBLUM	JOHN WARDLAW	CARLTON WILDER	WILBUR DORSETT
W. M. HAYES	STANLEY STEVENS	FRANK MANHEIM	J. T. GINN
D. C. McCLURE	PHILIPP K. KAUFFMAN	SHIRLEY CARTER	J. W. LONG
PHILIP MILHOUS	ELEANOR KINCAID	EVELYN TERRY	
ROBERT BARNETT	AUBREY GURGANUS	HERBERT SILVERMAN	

YACKETY YACK



DUNN HAMER ALBRIGHT MOORE KINCAID



DAVIS TAYLOR ANDERSON KIDD CONRAD



HOFFMAN PARSLEY PRESTON ALLISON WRIGHT



Yackety Yack

University Annual

W. CLYDE DUNN.....*Editor-in-Chief*

ASSOCIATE EDITORS

A. D. KINCAID E. R. HAMER
R. M. ALBRIGHT

ASSISTANT EDITORS

J. H. DAVIS, JR. H. H. TAYLOR, JR.
H. L. ANDERSON E. B. KIDD

EDITORIAL STAFF

B. C. MOORE	J. A. PRESTON	F. G. HARPER	D. C. SHOEMAKER
E. V. CONRAD	T. H. WRIGHT	P. W. TYREE	J. BESSEN
H. N. PARSLEY	C. W. ALLISON, JR.	W. W. FARMER	P. K. ALSTON
W. R. HOFFMAN	A. A. OETTINGER	P. SASSER	

ORGANIZATIONS



BROWN

SILVERSTEIN

MARSH

WALKER



MARGULIES

ENTWISTLE

BROUGHTON

FREEDLAND



Dackety Dack

University Annual

TRAVIS T. BROWN.....	<i>Business Manager</i>
SAM SILVERSTEIN.....	<i>Advertising Manager</i>
S. P. MARSH.....	<i>Collection Manager</i>
R. H. STATON.....	<i>Appointment Manager</i>

BUSINESS STAFF

J. FREEDLAND	T. H. BROUGHTON	F. W. SHEFFIELD
J. W. C. ENTWISTLE	E. M. WILY	J. H. MEYER
W. W. WALKER	W. R. JONES	I. M. MARGULIES
H. B. STEIN	H. L. SILVERMAN	R. O. STEIN

YACKETY YACK



W. YARBOROUGH DUNGAN PATTERSON WORTH



MOORE RAMSAY ROSE MANNING FRENCH



McKEE HAMMER SITTERSON OLMSTEAD E. YARBOROUGH



Daily Tar Heel

University Newspaper

W. H. YARBOROUGH, JR. *Editor* H. N. PATTERSON *Business Manager*
 JACK DUNGAN *Managing Editor* H. V. WORTH, JR. *Circulation Manager*

EDITORIAL BOARD

BEVERLY MOORE *Chairman*
 VIRGINIA DOUGLAS OSCAR W. DRESSLAR W. M. BRYSON ROBERT HODGES E. F. YARBOROUGH
 HARPER BARNES J. C. SITTERSON WEX MALONE PHIL LISKIN

NEWS EDITOR
 CHARLES G. ROSE

CITY EDITORS

GEORGE WILSON G. E. FRENCH BILLY McKEE J. M. LITTLE
 E. C. DANIEL PETER HAIRSTON W. A. SHULENBERGER

SPORTS EDITOR
 K. C. RAMSAY

ASSISTANTS

DON SHOEMAKER JACK BESSEN

LIBRARIAN

SAM SILVERSTEIN

ORGANIZATIONS



MCMILLAN WILSON BUIE ALSTON GRAY

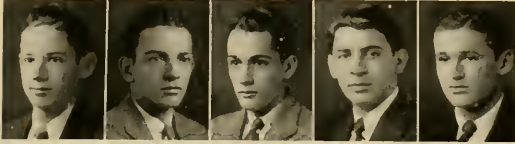

MICHAELS SOLOMON DANIEL SILVERSTEIN BESSEN



BROUGHTON BRYSON DOUGLAS BARNES MALONE



Daily Tar Heel

University Newspaper
NEWS STAFF

MARY BUIE	CHARLES POE	ALEX ANDREWS	PHIL ALSTON
OTTO STEINREICH	W. R. WOERNER	T. H. BROUGHTON	L. L. PEGRAM
E. M. SPRUILL	BOB BETTS	DAN KELLY	JACK RILEY
FRANK HAWLEY	R. MCB. FLEMING-JONES	T. W. BLACKWELL	F. W. ASHLEY
E. E. ERICSON	W. E. DAVIS		

BUSINESS DEPARTMENT

HARLAND JAMESON.....*Assistant Business Manager* JOHN MANNING.....*Assistant Business Manager*

ADVERTISING DEPARTMENT

AL L. OLMSTEAD.....*Advertising Manager* BERNARD SOLOMON.....*Assistant Advertising Manager*
PENDLETON GRAY.....*Advertising Manager* R. D. MCMILLAN, JR.....*Assistant Advertising Manager*
JAMES N. NOWELL H. A. CLARK

COLLECTION DEPARTMENT

JACK HAMMER.....*Collection Manager*
JOHN BARROW ROBERT BERNHARDT FRANK S. DALE JAMES M. LEDBETTER CAROL SPENCER

Correspondence Department

ED MICHAELS, JR.....*Correspondence Manager*
WYN HAMM.....*Assistant Correspondence Manager*
W. M. BLISS.....*Assistant Correspondence Manager*

YACKETY YACK

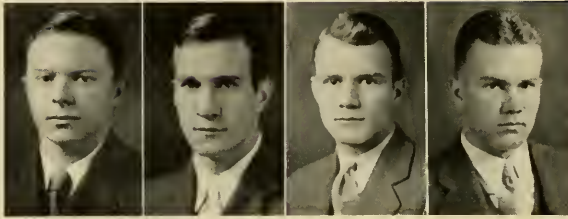

WHEARY

GILCHRIST

R. MASON

W. MASON



TYSON

BETTS

FOX

WILLIAMS



Carolina Buccaneer

University Monthly Humor Magazine

KERMIT WHEARY..... *Editor*
 BOBBIE MASON..... *Art Editor*
 WALTER MASON..... *Exchange Editor*

ASSOCIATE EDITORS

PETE GILCHRIST

JAMES TYSON

BOB BETTS

ASSISTANT EDITORS

J. C. WILLIAMS

JOE FOX

DOC FOSTER

EDITORIAL STAFF

RONALD BROOKS
 TOM WORRALL

MADDREY COOK

ROBERT HODGES
 LEWIS SLUNG

ART STAFF

NED WHEELER
 JOHN MCCOY

KENT CREUSER
 KARL SPRINKLE
 JACK SHERRILL

CARL SPENCER
 M. P. HILLER

ORGANIZATIONS



HARRIS

MARSH

SILVERSTEIN



BOBBIT

DAVIS

SIMS



Carolina Buccaneer

University Monthly Humor Magazine

BUSINESS DEPARTMENT

JAMES C. HARRIS.....	<i>Business Manager</i>
STEVE MARSH.....	<i>Assistant Business Manager</i>
SAM SILVERSTEIN.....	<i>Advertising Manager</i>
W. M. THOMPSON.....	<i>Assistant Advertising Manager</i>
J. W. DAVIS	<i>Circulation Manager</i>
JAMES M. BOBBIT.....	<i>Collection Manager</i>
LESTER MARTIN.....	<i>Assistant Circulation Manager</i>

W. A. WREN
 HOWARD BEEBE
 C. P. SIMS
 M. M. HEBER

EDGAR HAZELWOOD
 JAMES B. SPELL
 PETER HAIRSTON
 J. P. GRIFFIN

YACKETY YACK



MOORE

GRAHAM

MCANALLY

DANIEL

KITCHIN

Women's Association

REEME MOORE.....		President
KATE C. GRAHAM.....	Vice-President	HARRIET DANIEL.....Treasurer
ADELAIDE MCANALLY.....Secretary	KATE KITCHIN.....House President

UNDERGRADUATES

NAOMI ALEXANDER
 LILLER MAY ANTLEY
 LORETTA CARROLL BAILEY
 ALICE CAROLINE BALLENGER
 ELOISE BARWICK
 SYBILLE BERWANGER
 LULA BELLE BLACK
 NETTIE MARIE BLACK
 HAZEL JUDITH BOWERS
 EVELYN RUTH BRICKMAN
 JANET MURRAY BROWNE
 RUBY DELIGHT BUCK
 MARY BLACK BUIE
 MARY BURROUGHS
 SENY BYNUM
 ALICE ALEXANDER CARR
 MARY ANDERSON CARTER
 RUTH MADELINE BATLIN
 ELIZABETH IRVING CHRISTIAN
 KATE DRUCILLA COLLINS
 ANNE JEANETTE COMER
 MARY LILLIAN CORRELL
 ELSA SNOWDEN CRAIG
 ORVILLE PARK CULPEPPER
 IDA WITHERS CURRIE
 HARRIET LAW DANIEL
 REBECCA GIBSON DANIEL
 MARTHA MCGILL DELANEY
 RUTH ELIZABETH DILLON
 VIRGINIA ADAMS DOUGLAS
 INEX SPARROW DUDLEY
 CLYDE MASON DUNCAN
 MARY EVELYN DUNCAN
 MARY MARSHALL DUNLAP
 GEORGIA MAY ELGAR
 MARY AILEEN EWART

KATHLEEN ELLEN FENNELL
 MARY VIRGINIA FERGUSON
 LUCY T. FLETCHER
 EDNA LEE FUSSELL
 EDNA ELIZABETH GARLICK
 MARJORIE GOOD
 MARGARET ALICE GOODSON
 HELEN EDNA GORES
 KATE CHESTNEY GRAHAM
 ELIZABETH McMILLAN GRANT
 ELIZABETH FULLER GREEN
 MARY IRENE GRIFFITH
 BESSIE TYSINGER GRUBBS
 MARY ELIZABETH HAMRICK
 BLANCHE BAKER HANFF
 CHARLOTTE HAYES
 RUTH DIXON HINLEY
 MARY TRASK HENSLEY
 ELIZABETH DIVINE HORNE
 LILLIAN MAYE HOTTENSTEIN
 ANNIE LAURIE HUDSON
 ELEANOR GWYN HUNT
 LILLIE WILLIAMS JACKSON
 ANNETTE CHADWICK JEFFERS
 CLYDE JOHNSON
 BETTY JONES
 PATTIE MATHEWS JORDAN
 KATE PARKS KITCHIN
 HELEN FRANCES LANCE
 JEAN MCIVER LANE
 ROSE LAZARUS
 MARTHA BATTLE LEWIS
 MARIAN SUMPTER LOVE
 VIRGINIA DAENEY LUMPKIN
 MYRA PEYTON LYNCH
 JEAN CALVIN McALISTER

ADELAIDE MCANALLY
 GABRIELLE PALMER McCALL
 MARY MARGARET McLEOD
 MARY LOUISE McWHIRTER
 EDITH HOOPER MANGUM
 REEME MOORE
 MARY WADLEY MORRIS
 EDNA ELOISE MORISSETTE
 RUTH TOMS NEWBY
 JO WHITE NORWOOD
 ELIZABETH NICHOLLS NUNN
 JOSEPHINE PATTON PARKER
 CLOSS COURTNEY PEACE
 BETSY MARSHALL PERROW
 FLORENCE LORRAINE PHILLIPS
 MARGARET POWELL
 MARY WATKINS PRICE
 ELIZABETH GATEWOOD REED
 MARY ADELAIDE REED
 MARJORIE ISOBEL REEVES
 EMMA ELIZABETH RENNIE
 ELISE WILLIAMS ROBERT
 MARIE ROGERS
 JEAN EVANS ROSE
 SERAH ELIZABETH RUSHING
 DORETTA RUSSELL
 IRMA SHAW
 ELEANOR CUNNINGHAM SMITH
 CHARLOTTE ANNE O'MARA STEW
 FRANCES ELLEN STEWART
 MARION COLYENE TATUM
 MARGARET LOUISE TROUTMAN
 MARIODSIE TURNER
 VIRGINIA ROBINSON TURNER
 RUTH UNDERWOOD
 MARY FRANCES WAGSTAF

ORGANIZATIONS

MARY LOUISE WALL
SARAH ELIZABETH WARD
ERTIE BOYD WARREN
ELIZABETH DRANE WEBB
KATHERIN DALE WHEATON
RUTH ELAINE WHEATON
JOCELYN ELIZABETH WHEDBEE

CATHERINE THOMAS WILDS
RUTH ELLEN WILLIAMS
BESS JONES WINBURN
EVA ANTOINETTE WISEMAN
MARY LAURENS WITHERS
SYLVIA WOLK
FLORENCE CARSON YANCEY

GRADUATES

CHARLOTTE GARTH ADAMS
MATTIE MAC ADDISON
GENEVA ANDERSON
LUCY AUSTIN
CAROLYN ROSE BANNER
ETHEL IRENE BAUGH
MARTHA BELL
INEX CHUMP BONEY
ANNIE WICHART BRADY
HOPE BUCK
ELIZABETH CALDWELL
KATE J. CARMICHAEL
OLIVIA HART CHAMBERLAIN
RACHAEL CROOK
HELEN JAMESON CROSSEN
BERNICE SPEAR DARDEN
VIRGINIA LYN DENTON
LAURA-BELLE DIETRICK
ELIZABETH MARTHA EDWARDS
LOUISE AIKEN EGGLESTON
MARY HOWELL ELIASON
GRACE GENEVIEVE FRAZIER
SELMA MCCOMAS FULLER
VICTORIA T. GEIGER
LOU FRANCES HAMPTON
LARRINE HAYNES
NELL QUINBY HENRY
MARGARET ELLEN HIGHT
ELIZABETH IRISH
SADIE FRANKLIN JENKINS
ALICE FREEMAN JONES
EDITH GERTRUDE JONES
LOIS JUSTICE
EDNA COATES KING
LOUISE LANHAM
RUTH LINDQUIST
VIRGINIA MAY LOVE
ELIZABETH GREGORY MCPHERSON
KATHARINE MARTIN
MARGARET BEAUFORT MILLER
MRS. CHARLES C. NEAL, JR.
MARTHA ELIZABETH NORBURN
MATHILDE MAYER PARLETTE
LOUISE SUBLETTE PERRY
EMMIE FRANCES POLHILL
CLARA BELLE REINECKE
CASA ELIZABETH REYNOLDS

ELIZABETH ROONEE
MILDRED JEANETTE RUSKIN
CLARA PAULK SARTIN
ALMA SMITH
EMILY WHITE STEVENS
MRS. STANLEY S. STEVENS
CARRIE MAY STOCKTON
MARGARET ANNA TUFTS
KATHLEEN TYER
ORA EMILY UPSHAW
MRS. RUPERT B. VANCE
MARY LUCILLE VEST
MARY VATTERS
EVELYN LEE WAY
EDITH WEBB
LENA MAY WILLIAMS
MARY RUTH WILLIAMS
FLORA PREVATTE WILSON
MYRA LOIS YANCEY
MARY WIATT YARBOROUGH



SPENCER HALL

YACKETY YACK



LYNCH

DYER

OVERMAN



Glee Club

HAROLD SHELTON DYER.....*Director*

OFFICERS

STEPHEN A. LYNCH, JR.....*President*
JOHN E. MILLER.....*Vice-President*
CHARLES E. DUFFY.....*Secretary*
CHARLES B. OVERMAN.....*Treasurer*
JAMES C. PFOHL.....*Assistant Business Manager*
ALDEN J. STAHR.....*Librarian*

ORGANIZATIONS

PERSONNEL

First Tenors

CHARLES AIKEN
J. H. CLIFFORD
C. C. DUFFY
S. C. ISLEY

S. A. LYNCH, JR.
E. L. MIDGETT
J. D. MONAGHAN

L. E. RACKLEY
J. R. RAPER
W. T. WHITSETT, JR.
GEORGE WINSTON

Second Tenors

WM. BARFIELD
W. R. BATEMAN
J. C. CONNOLLY
J. D. CROOM

L. B. MANN, JR.
R. J. NOVINS
H. N. PARSLEY

C. M. SAWYER
JESS SLAUGHTER
J. H. STEWART
H. C. TRIPLETT

Baritones

W. G. BARNETT
C. BOONE
T. BREMAR
E. V. CONRAD
A. H. FLEMING, JR.
W. F. HUMPHRIES

W. W. HUNT
E. M. JESS
W. H. McALISTER
W. C. McCANLESS
C. B. OVERMAN
J. C. PFOHL
C. A. PRATT

W. W. STUMPF
M. A. TAFF, JR.
C. S. TEMPLETON
G. I. TRULL
G. V. WHEELLESS
T. C. WORTH

Basses

R. ATWOOD
W. M. COOK, JR.
A. R. DAVIS
O. DUNCAN

D. A. HARRELL
J. D. LINKER
J. E. MILLER

F. M. PROUTY
A. J. STAHR
G. W. STAMPER
K. WILSON

Accompanist

HARRY LEE KNOX



YACKETY YACK



American Institute of Electrical Engineers

G. D. THOMPSON.....President
 C. P. HAYES.....Secretary R. E. HUBBARD.....Treasurer

FRESHMEN

D. AVERY	C. G. FIELDS	M. M. JONES	C. M. McNAIR	H. M. STEIN
C. G. BALYO	R. W. FOSTER	R. L. JONES	H. L. MILLER	H. F. STEWART
W. W. BRODIE	R. V. FRAZIER	E. W. KERR	R. D. MORTON	D. TATE
J. A. BROOKS	C. M. GARRISON	G. KOCH	F. J. MURDOCH	B. G. THOMAS
J. B. BROWN	H. A. GEDDIE	H. M. LEE	C. C. OATES	J. E. THOMPSON
R. F. COLVER	G. L. GEORGE	G. C. LESTER	R. M. O'NEAL	W. M. THORNBURG
D. W. CRAIG	E. L. GLENN	H. McBRIAR	R. M. QUERY	S. H. USRY
W. E. DAVIS	K. J. HILLIARD	W. H. MCGEE	J. W. REGISTER	J. A. VEASEY
H. W. EHRHARDT	J. P. ERWIN	W. L. McKEITHAN	T. J. ROBINSON	B. L. WILLIAMS
D. H. EZZELL	N. A. JENNINGS	R. H. McKENNY	T. H. ROTHROCK	A. C. WILLIAMSON

SOPHOMORES

H. M. ALLEN	T. L. CORDLE	F. M. GLOVER	J. R. MARVIN	J. F. STRICKLAND
F. G. BELLINGER	C. F. CRUM	W. H. GRIFFIN	W. G. MILLER	A. W. TILLEY
F. S. BLACK	T. C. EVANS	J. T. HEALEY	W. J. O'BRIAN	T. H. WALKER
C. L. BRADLEY	J. L. FISCHER	J. E. HUNTER	E. L. PETERSON	G. C. WORSLEY
J. K. BRIDGES	H. S. FULCHER	F. M. LAXTON	B. C. PROTOR	G. M. YOUNG
F. M. CARLISLE	J. K. GALLOWAY		J. E. SLATER	H. N. ZELLY

JUNIORS

G. H. ALFORD T. A. BAROODY R. C. CADMUS W. F. JONES E. L. SWAIN D. J. THURSTON

SENIORS

J. T. BOYSWORTH	E. L. DAVIS	G. F. HORNEY	P. G. JOHNSON	W. R. MILLS	G. D. THOMPSON
P. CHOATE	C. P. HAYES	R. E. HUBBARD	J. D. McCONNELL	A. M. PEREZ	R. V. WHITENER
W. S. CRAWFORD	E. G. HOEFER	F. A. JACOBS	W. P. McPHERSON	A. C. ROBERTSON	

YACKETY YACK



American Society of Civil Engineers

WILLIAM CAIN CHAPTER

R. J. WHITE.....*President* C. P. ERICKSON.....*Treasurer*
 G. J. QUINN.....*Vice-President* F. CAIN.....*Secretary*

SENIORS

J. L. BROWN, JR.	J. W. DOUGHTIE	P. L. GILBERT	H. A. NELSON	T. M. RIDDICK
N. L. BRYAN, JR.	C. P. ERICKSON	B. B. LANE, JR.	J. L. NORRIS	O. D. STINSON
M. R. COWPER, JR.	H. T. ERVIN	E. G. LONG, JR.	G. J. QUINN, JR.	J. G. WADSWORTH
C. S. DICKIE	J. L. FEREBEE, JR.	R. H. MOORE	A. E. REYNOLDS, JR.	R. J. WHITE
F. G. DOGGETT				G. T. WINSTON

JUNIORS

JOHN ANDREWS	E. G. ROBBINS	R. W. GOEBEL	H. P. TSUMAS	H. S. MCIVER
C. H. ATKINS	C. H. BOYD	FRED KNOOP	O. W. KOCHTITZKY, JR.	G. W. PEARSON
WM. ATKINSON				

SOPHOMORES

F. C. CAIN	R. E. FRONEBERGER	I. A. GROOME	J. M. ISLEY	M. M. TIMMONS
N. C. CAMERON	J. F. GEIGER	JACK HERMAN	J. T. PEACOCK	P. L. VERBERG
F. D. CLAWSON	J. M. GOODSON	J. R. HUBBARD	S. S. SCARBORO	G. M. WINECOFF
S. J. DUNAVANT				A. H. YOEMANS

FRESHMEN

W. B. BALDWIN	F. E. CULVERN	S. FRANKLIN	S. KROCK	R. W. OAKLEY
A. J. COWAN	R. M. CULVERN	C. C. GLOVER	C. M. LAMB	G. M. POPE
I. M. CRAIG, JR.	R. M. DAILEY	C. F. HARGRETT	J. H. LYNCH	J. W. WHITTON
J. L. CRUTCHFIELD	A. J. DeROSE	J. B. KLEIN	S. S. MEYERS	G. N. WILSON

YACKETY YACK



American Society of Mechanical Engineers

R. C. PLUMMER.....President R. A. PARSLEY..... Treasurer
 FREDRICK KNOOP, JR.....Vice-President D. A. HARRELL.....Secretary

FACULTY MEMBERS

E. G. HOEFER, *Honorary Chairman* N. P. BAILEY

SENIORS

J. S. NEWSOM R. A. PARSLEY R. C. PLUMMER

JUNIORS

B. KENDALL E. L. MIDGETT A. W. DUNBAR A. E. BEVACQUA
 V. L. KENYON C. C. CORNWALL FREDRICK KNOOP, JR. C. F. BULLARD

SOPHOMORES

J. S. ADAMS G. W. GORHAM, JR. W. W. HEWITT J. H. MARGOLIS J. H. SMITH
 R. K. COWHIG D. A. HARRELL C. D. KELLENBERGER, JR. R. E. ORBAUGH
 A. C. FURCHGOTT S. W. HINSON J. A. MCLEAN W. M. ROBEY

FRESHMEN

C. W. BISSELL MAC GITLIN F. B. JOHNSON D. B. MORGAN W. D. ROYSTER
 CAESAR BOONE J. B. HORNEY W. D. JOHNSTON P. A. NICHOLSON H. S. SASSER
 C. E. CAHOON J. L. HAMMER C. M. JONES T. F. O'HARA J. C. SHUFORD, JR.
 H. R. CLAPP P. R. HAYES CHARLES LASKO W. T. OLD, JR. M. F. TAYLOR
 A. A. COHEN J. D. HENLEY F. R. LEGORE M. F. PAGE L. C. YOUNT
 J. E. CUTHRELL R. P. HOWELL, JR. S. P. LOCKHART, JR. S. H. PITKINS J. O. ZIMMERMAN
 J. R. FELTS P. L. HUDSON W. C. MCCANLESS J. M. RENNIE A. C. WHARTON, JR.
 J. S. GOODKOWITZ E. C. JOHNSON J. A. MCLINN, JR. J. N. ROSS S. S. MEYERS

ORGANIZATIONS



American Institute of Chemical Engineers

R. J. RUBLE.....	<i>President</i>
E. F. THOMAS.....	<i>Vice-President</i>
T. R. TAYLOR.....	<i>Secretary</i>
ADAM FISHER.....	<i>Treasurer</i>

FACULTY

DR. A. M. WHITE

DR. F. K. CAMERON

SENIOR CLASS

H. F. CHRISO
ADAM FISHER

G. H. McCORMICK
C. B. OVERMAN

R. J. RUBLE
E. F. THOMAS

N. W. DOCKERY
R. L. POPLIN

JUNIOR CLASS

E. O. BRYANT

P. S. GILCHRIST

J. A. PRESTON

M. M. MATTHEWS

SOPHOMORE CLASS

D. E. ASKEW
R. E. BALDWIN
A. G. BIGGS

E. BRENNER
J. E. GANT
B. E. LUKENS

M. S. MERRISON
G. A. PHILLIPS
R. G. RAND

C. M. SAWYER
L. C. SURPRENANT

T. R. TAYLOR
W. C. WALLIN

FRESHMAN CLASS

W. R. BATEMAN
D. A. BLUE
J. M. BOBBITT
J. B. CRUTCHFIELD
C. B. DVANS

H. A. FELDMAN
E. A. GASKILL
N. J. HEYWARD
C. F. HARTMAN
F. D. HIGBY

B. HOLLIDAY
J. W. KIRBY
F. H. LENTZ
D. B. McINTYRE
G. P. MILLAR

P. A. NEFAL
ALBERT NEW
J. J. PITTMAN
JOHN RITTER

C. A. ROULLER
L. K. THOMPSON
G. D. WILSON
J. J. WOLFE

YACKETY YACK



Taylor Society

*An International Society to Promote the Science and the Art of Administration and of Management**

UNIVERSITY OF NORTH CAROLINA STUDENT BRANCH ORGANIZED IN 1928

B. A. SIEDER.....	<i>President</i>
ADAM FISHER, JR.....	<i>Vice-President</i>
W. P. MCPHERSON.....	<i>Secretary</i>
A. A. MOUNT.....	<i>Treasurer</i>
PROF. G. T. SCHWENNING.....	<i>Faculty Sponsor</i>

STUDENT ASSOCIATE MEMBERS

H. G. BRAINARD	A. A. MOUNT	R. C. PLUMMER	LEE RICHARDSON
J. M. GRAHAM	J. S. NEWSOM	R. J. RUBLE	B. A. SIEDER
P. G. JOHNSON, JR.			HERMAN VINSON

STUDENT MEMBERS

C. M. AUSTIN	R. W. DAVIS	R. E. HUBBARD	A. C. ROBERTSON
JULIAN BOOKER	C. S. DICKIE	B. B. LANE, JR.	A. L. SHUFORD
J. L. BROWN, JR.	J. W. DOUGHTIE	E. G. LONG, JR.	BORIS SINIAVSKY
N. E. BRYAN	O. W. DRESSLAR	S. A. LYNCH, JR.	J. K. SMITH
N. L. BRYAN, JR.	L. T. FELTON	W. P. MCPHEREON	J. W. STALLINGS, JR.
R. T. BURNETT	ADAM FISHER, JR.	W. R. MILLS, JR.	O. D. STINSON
G. D. CARAWAY	THOMAS FOLLIN	R. H. MOORE	J. Y. TAYLOR
F. M. CARLISLE	B. G. GENTRY	J. S. MORRISON	G. D. THOMPSON, JR.
J. W. CLINARD, JR.	P. L. GILBERT	R. A. PARSLEY	W. A. TRIESS
RAYMOND COHEN	W. F. HAYWOOD	J. A. PRESTON	C. M. TUCKER, JR.
E. V. CONRAD	A. C. HITCHCOCK	A. E. REYNOLDS, JR.	E. C. WALL
M. R. COWPER	E. G. HOEFER, JR.	G. H. ROACH	R. V. WHITENER
E. L. DAVIS			G. T. WINSTON

ORGANIZATIONS

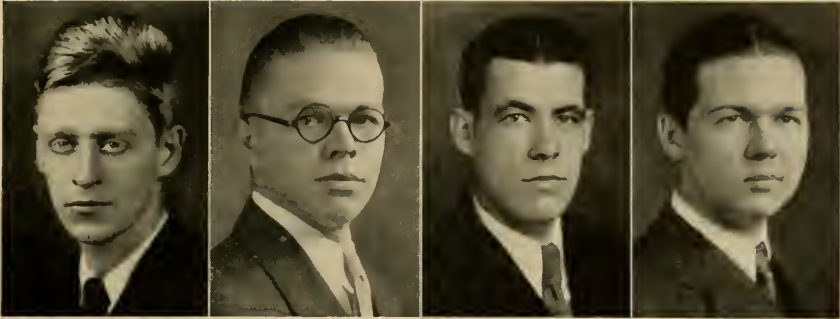

SPEIGHT

FLEMING-JONES

RECTOR

HOBGOOD



Debate Council

STUDENT MEMBERS

W. W. SPEIGHT.....	<i>President</i>
MACBRIDE FLEMING-JONES.....	<i>Representative of Dialectic Senate</i>
HAMILTON HOBGOOD.....	<i>Representative of Philanthropic Assembly</i>
BEATTY RECTOR.....	<i>Member-at-Large</i>

FACULTY ADVISERS

G. M. McKie.....	<i>Executive Secretary</i>
E. J. WOODHOUSE	W. A. OLSEN





FLEMING-JONES



UZZELL

Intercollegiate Debates

UNIVERSITY OF MARYLAND
versus
 UNIVERSITY OF NORTH CAROLINA
 Chapel Hill, April 1, 1930
On Disarmament
 Affirmative: G. P. CARR, '30, JOHN WILKINSON, '32

NORTHWESTERN UNIVERSITY
versus
 UNIVERSITY OF NORTH CAROLINA
 Chapel Hill, April 15, 1930
On the Chain Store
 Affirmative: W. E. UZZELL, '32, JOHN WILKINSON, '32

BOSTON UNIVERSITY
versus
 UNIVERSITY OF NORTH CAROLINA
 Chapel Hill, April 18, 1930
On Disarmament
 Affirmative: J. M. BAILEY, '31, G. P. CARR, '30,
 JOHN WILKINSON, '32

UNIVERSITY OF VIRGINIA
versus
 UNIVERSITY OF NORTH CAROLINA
 Raleigh, April 25, 1930
On the Thirteen-Month Calendar
 Affirmative: W. W. SPEIGHT, '30, A. V. LOWENSTEIN, '33,
 H. H. HOBGOOD, '32

UNIVERSITY OF NORTH CAROLINA
versus
 BOSTON UNIVERSITY
 Lowell, Mass., May 5, 1930
On Disarmament
 Affirmative: J. M. BAILEY, '31, G. P. CARR, '30,
 J. C. WILLIAMS, '30, JOHN WILKINSON, '32

UNIVERSITY OF THE SOUTH
versus
 UNIVERSITY OF NORTH CAROLINA
 Chapel Hill, May 8, 1930
On the Chain Store
 Negative: W. W. SPEIGHT, M. B. FLEMING-JONES

NORTH CAROLINA STATE COLLEGE
versus
 UNIVERSITY OF NORTH CAROLINA
 Chapel Hill, November 25, 1930
On Free Trade
 Negative: C. A. SHREVE, '32, J. C. WILLIAMS, '31

UNIVERSITY OF NORTH CAROLINA
versus
 NORTH CAROLINA STATE COLLEGE
 Raleigh, December 2, 1930
On Free Trade
 Affirmative: D. M. LACY, '34, R. A. MERRITT, '33

CAMBRIDGE UNIVERSITY
versus
 UNIVERSITY OF NORTH CAROLINA
 Chapel Hill, December 13, 1930
On the Emergence of Women from the Home
 Split Teams—Carolina's Representatives:
 J. C. WILLIAMS, M. FLEMING-JONES

UNIVERSITY OF GEORGIA
versus
 UNIVERSITY OF NORTH CAROLINA
 Chapel Hill, March 3, 1931
On Free Trade
 Affirmative: D. M. LACY, '34, J. C. WILLIAMS, '31,
 C. A. SHREVE, '32

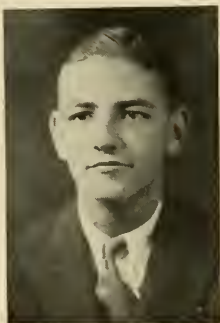

HAYWOOD



CARR

ORGANIZATIONS



WILKINSON

ASBURY COLLEGE

versus

UNIVERSITY OF NORTH CAROLINA

Chapel Hill, March 10, 1931

On Free Trade

Affirmative: R. A. MERRITT, '33, B. RECTOR, '31

UNIVERSITY OF NORTH CAROLINA

versus

GEORGIA SCHOOL OF TECHNOLOGY

Atlanta, Ga., March 16, 1931

On Compulsory Unemployment Insurance

Negative: E. E. ERICSON, '32, J. M. BAILEY, '31

UNIVERSITY OF NORTH CAROLINA

versus

BOSTON UNIVERSITY

Boston, Mass., March 16, 1931

On Compulsory Unemployment Insurance

Negative: M. FLEMING-JONES, '32, W. W. SPEIGHT, '30

UNIVERSITY OF NORTH CAROLINA

versus

UNIVERSITY OF TEXAS

Austin, Texas, March 19, 1931

On Free Trade

Negative: E. E. ERICSON, '32, J. M. BAILEY, '31

UNIVERSITY OF NORTH CAROLINA

versus

NEW YORK UNIVERSITY

New York, N. Y., March 19, 1931

On Compulsory Unemployment Insurance

Affirmative: M. FLEMING-JONES, '32, W. W. SPEIGHT, '30



SHREVE

UNIVERSITY OF NORTH CAROLINA

versus

UNIVERSITY OF TENNESSEE

Knoxville, Tenn., March 21, 1931

On Free Trade

Affirmative: E. E. ERICSON, '32, J. M. BAILEY, '31

EMORY UNIVERSITY

versus

UNIVERSITY OF NORTH CAROLINA

Chapel Hill, March 27, 1931

On Free Trade

Negative: C. D. WARDLAW, '32, E. E. ERICSON, '32

UNIVERSITY OF TENNESSEE

versus

UNIVERSITY OF NORTH CAROLINA

Chapel Hill, March 31, 1931

On Free Trade

Negative: D. M. LACY, '34, C. A. SHREVE, '32

WESTERN RESERVE UNIVERSITY

versus

UNIVERSITY OF NORTH CAROLINA

Chapel Hill, April 2, 1931

On Compulsory Unemployment Insurance

Negative: J. W. SLAUGHTER, '32, M. FLEMING-JONES, '32

UNIVERSITY OF PENNSYLVANIA

versus

UNIVERSITY OF NORTH CAROLINA

Chapel Hill, April 6, 1931

On Free Trade

Negative: J. W. SLAUGHTER, '32, E. L. HAYWOOD, '32



WARDLAW



BAILEY

YACKETY YACK



MEDFORD



LITTLE

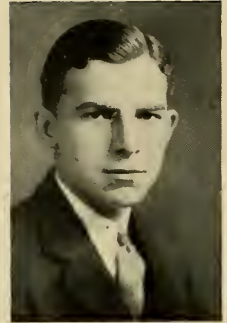

RAMSAY



The Dialectic Senate

W. C. MEDFORD.....	<i>President, Fall Term</i>
J. M. LITTLE.....	<i>President, Winter Term</i>
K. C. RAMSAY.....	<i>President, Spring Term</i>

ORGANIZATIONS

SENATORS

ABELSEN, S. B.
BAUCOM, C. R.
BLOUNT, W. L.
BUTLER, E. E.
COCKE, G. D.
CROMARTIE, A. S.
CRUM, C. F.
CRUM, P. S., JR.
DAUTRIDGE, U.
D'ALEMBERTE, J. H.
DEITZ, C. J.
DORSETT, F. W.
DUNGAN, J. E.
DURAND, R. Y.
DURAND, J. D.
FELDMAN, H. A.
FLEMING-JONES, McBRIDE
FRENCH, G. E.
GAULT, C. B.
GENTRY, B. G.
HAM, W. W.
HERDLIMER, B. J.
HEYWOOD, H.
HIGDON, W. L., JR.
HOWELL, R. P.
JOHNSON, E. C.
JOHNSON, T. B.

KITCHEN, J. P.
LAMB, C. M.
LITTLE, J. M.
LYONS, H. T.
MacNEILL, J. C.
MALONE, G. H.
McKEE, W. W.
McIVER, C. R.
McMICHAEL, J.
MEDFORD, W. C.
MOORE, J. O.
OLIVE, D. J.
O'NEIL, J. T.
PITTMAN, J. L.
QUEEN, J. S.
RAMSAY, K. C.
RECTOR, T. B.
REYNOLDS, R. R.
ROBERTS, C. M.
ROSE, C. G.
RUTLEDGE, J. C.
SHREVE, C. A.
SILVERSTEIN, S.
THOMPSON, M. W.
WEEKS, O. H.
WHITAKER, S. C.



YACKETY YACK

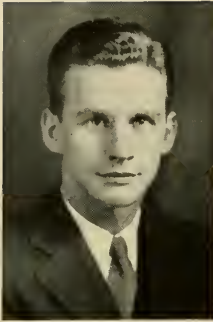

ALBRIGHT



WHITTENTON

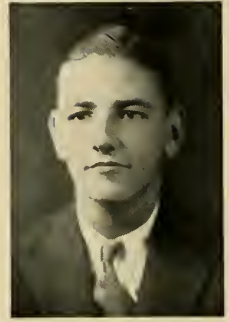

HAYWOOD



The Philanthropic Assembly

MAYNE ALBRIGHT..... <i>Speaker, Fall Term</i>
W. RANSON WHITTENTON..... <i>Speaker, Winter Term</i>
EGBERT L. HAYWOOD..... <i>Speaker, Spring Term</i>

ORGANIZATIONS

REPRESENTATIVES

ADAMS, W. M.
ACEE, J. M.
ATWOOD, R. C.
BRICKELL, H. O.
BROWN, M. J.
BROWN, V. L.
BEST, M. J.
BIMS, C.
BYNUM, M.
BARNHILL, M. V.
CAMPEN, T. B.
COBB, D. L.
CULBRETH, O. C.
CARMICHAEL, C. K.
CUTCHIN, J. M.
CRUTCHFIELD, W. J.
CARROLL, T. S.
CASTNER, B. P.
DOUGLAS, Miss V. A.
DAWES, W. R.
DUNN, M. H.
DIXON, J. G.
EVANS, C. B.
FOUNTAIN, L. H.
FISHER, R. B.
FERGUSON, E. B.
GODWIN, J. L.
GREER, L. J.
GAVIN, H. W.
GRIFFIN, W. C.
GRAY, T. B.

HAYWOOD, E. L.
HOBGOOD, H. H.
HEAVNER, R. W.
HOLT, R. L.
HALL, M. L.
JACKSON, C. C.
JAMES, F. M.
JOHNSON, J. M.
JOHNSON, R. D.
JOHNSON, W. R.
JESS, E. M.
KELLY, D. A.
LANGDON, B. B.
LACY, D. M.
LONDON, G. E.
MCLEAN, A. W.
MCWHIRTER, Miss M. L.
MCDUFFIE, D. C.
MCMILLAN, R. D.
MCMILLAN, R. M.
MILLAR, G. P.
MULIERI, B. C.
MATHESON, J. D.
MOSS, J. B.
MONAGHAN, J. M.
NEVILLE, B. H.
O'HARA, T. F.
OLMSTEAD, W. F.
PATTERSON, J. H.
PRATT, J. H.
PITTARD, L. L.
PITTMAN, J. J.

POWELL, E. C.
RANDEL, O. M.
RIDDLE, B. B.
RATCLIFF, J. L.
SPEIGHT, W. W.
SISK, W. N.
STALLINGS, J. O.
STEINHAUSER, J. A.
STUTTS, C. L.
SIMONS, M. A.
SHUFORD, J. A.
SHERILL, J. A.
STRICKLAND, M. E.
SASSER, P.
SLOAN, W. W.
TOBIN, J. M.
THOMPSON, H. S.
TAFF, M. A.
TRACHTENBERG, W.
TENNENER, J. O.
TEMPLE, J. P.
THORPE, O.
UZZELL, W. E.
WARD, C. M.
WORTH, T. C.
WILKINSON, J. A.
WHEELESS, G. W.
WRIGHT, G. W.
WEAVER, G. B.
WILLIAMS, Miss R. E.
WHITTENTON, W. R.



YACKETY YACK

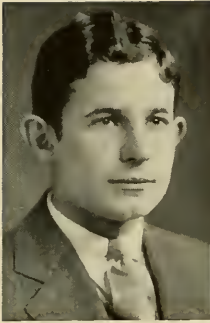

HAMER



GORHAM



FINCH



JAMES



D. M. C. A.

JUNIOR-SENIOR CABINET

MAYNE ALBRIGHT
ED CONRAD
ELLIS CREWE
ADRIAN DANIELS
JACK DUNGAN
CLYDE DUNN
BILL DRAPER
JACK FARRIS

HARRY FINCH
MCBRIDE FLEMING-JONES
ADAM FISHER
ED FRENCH
SAM GORHAM
RED GREENE
JIM HARRIS

JOHN IDOL
F. M. JAMES
DOUG KINCAID
WILBUR KOCHTITSKY
JOHN LANG
FRED LEWIS
IKE MANNING

BEVERLY MOORE
K. C. RAMSAY
J. B. SPELL
HERBERT TAYLOR
O. H. WEEKS
W. R. WHITTENTON
WILLIS HENDERSON
J. H. YOKLEY

SOPHOMORE CABINET

JOE ADAMS
W. E. ADAMS
HARPER BARNES
BOB BARNETT
V. L. BROWN
H. G. CONNOR
WALTER COOK
ARCHIE DAVIS
BOB DAVIS
BOB DRANE
BIM FERGUSON
BELMONT FREEMAN

L. J. GREER
FRANK HAWLEY
BOB HUBBARD
JIM HUBBARD
T. B. JOHNSON
JIM KENAN
J. G. KERFEES
JIM LEDBETTER
JOE LINEBERGER
GEORGE LONDON
JOHN McCAMPBELL
BILLY MCKEE

JOHN MANNING
TED NEWLAND
NUTT PARSLEY
FRED PATTERSON
CABELL PHILPOTT
ED RATLIFF
G. J. RENEGAR
CHARLES ROSE
L. O. ROWLAND
J. A. SHUFORD
W. H. SPRADLIN
E. W. STAPLES

JIM STEER
G. L. THOMASON
G. D. VICK
TOM WATKINS
G. B. WEAVER
ALEC WEBB
VANCE WERTZ
TOM WHITE
HUGH WILSON
J. D. WINSTEAD
TOM WORTH
LENOIR WRIGHT

FRESHMAN FRIENDSHIP COUNCIL

R. J. ADDERTON
ALEX ANDREWS
G. T. BARCLAY
GRADY BELL
W. B. BENNETT
WILLIAM BYNUM
R. B. CHAPIN
W. B. CHAPIN
J. R. DUNN
W. A. ENLÖE, JR.
J. D. GARLAND
P. HAIRSTON
W. W. HAM

M. S. HAMER
JACK HAMMER
BUCK HARRIS
T. A. HENSON
W. T. HUSSEY
W. R. JOHNSON
WALTER JONES
EDWIN KERR
DONALD KINNEY
CHAMP LAND
J. D. LEAK
GEORGE LITTLE
BILL McALLISTER

W. G. MCBRYDE
GRAHAM MCLEOD
G. H. MALONE
L. C. MARTIN
J. D. MATHESON
IKE MINOR
R. M. MOORE
ROY OAKLEY
W. T. OLD, JR.
J. G. PACE, JR.
ALBERT PARK
BOB REYNOLDS
H. C. RICHARDSON

C. A. ROUILLER
HUGH SAWYER
J. E. SHEARIN
C. P. SIMS
DON SHOEMAKER
C. M. SPENCER
E. M. SPRUILL
WALKER STAMPS
J. W. STOKES
H. S. THOMPSON
IRWIN TUCKER
J. E. WADSWORTH
JOHNNIE WAY

W. R. WOENER

ORGANIZATIONS



JUNIOR-SENIOR CABINET



SOPHOMORE CABINET



FRESHMEN FRIENDSHIP COUNCIL



University Y. M. C. A.



H. F. COMER

About 1900, a group of students and faculty-members seriously discussing the need for a student center on the campus. Inasmuch as the Young Men's Christian Association was the pioneering organization in providing activity buildings particularly on the campus of State schools, the thoughts of this group turned immediately to the idea of a Y. M. C. A. Building. A year later the idea crystalized into a definitely organized campaign for building funds. At the opening of the campaign, Dr. Francis P. Venable, then President of the University, secured from a friend an initial gift of \$10,000; and the student, faculty, and alumni campaign raised an equal sum, for the purpose of erecting a Y. M. C. A. building in the center of the campus. In 1904 the above structure was erected; and until this day has been the hub around which campus activities have revolved, for it has been the common meeting place of them all.

—H. F. COMER.



W. H. H. H.

KENAN MEMORIAL STADIUM

Athletics



ORGANIZATIONS



WOOLLEN

FETZER



HOBBS

CONNOR

BAITY

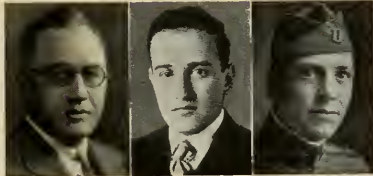

ROBERSON

CONE

SPRULL



GREEN

MAGNER

HOUSE

Athletic Council

C. T. WOOLLEN

Graduate Manager of Athletics

R. A. FETZER

Director of Athletics

FACULTY REPRESENTATIVES

A. W. HOBBS

R. D. W. CONNOR

H. G. BAITY

ALUMNI REPRESENTATIVES

FOY ROBERSON

BEN CONE

F. S. SPRULL, JR.

STUDENT REPRESENTATIVES

R. C. GREEN

J. E. MAGNER

H. C. HOUSE

ATHLETIC ASSOCIATION

AS far back as 1876 we find records of the student body at the University organizing an Athletic Association and taxing themselves to provide equipment and trainers. The sequel to that action was the decision on the part of the students themselves to include with the matriculation fees a charge upon each student for the further expansion of an athletic program. The students for a large number of years perpetuated the Athletic Association through their own efforts, with no help from the University or faculty.

During its infancy the Athletic Association sponsored baseball and occasional track meets. There were no intercollegiate contests of any kind. As the student body grew larger, the athletic program expanded. Throughout the period of growth the students played a leading role. Student sentiment has been a large factor in the rapid progress which athletics has made at the University. In 1926, when a committee was appointed to make recommendations for the control of athletics, recognition was given to the part students had played by giving them equal representation with the faculty and alumni on the proposed Athletic Council.

The Athletic Council has control over all matters pertaining to athletics at the University. Its membership is composed of three faculty members appointed by the President; three alumni members elected by the alumni; three student members—the President of the General Athletic Association, the President of the Student Body, and a delegate elected from the Monogram Club; the Graduate Manager of Athletics; and the Director of Athletics.

The athletic policy of the present Athletic Council is to provide such a broad athletic program that every student in the University will find some sport which commands his interest. In an effort to carry out this policy the Athletic Association maintains varsity and freshman schedules in football, basketball, baseball, track, boxing, wrestling, cross-country, tennis, and golf. The Athletic Association also maintains one of the largest coaching staffs in the South to assure individual attention to every student trying out for the various squads. In addition, there is a Department of Intramural Athletics which sponsors a diversified athletic program for all students who do not have the time or ability for varsity and freshman competition. The goal is active participation by every student in some form of athletics.

To one man, Mr. Charles T. Woollen, goes the major portion of credit for the rapid advancement towards this goal. Mr. Woollen became Graduate Manager of Athletics in 1913 and has served in this capacity since that date. When he came into office, the Athletic Association was barely able to support four intercollegiate sports. Under Mr. Woollen's guidance the Athletic Association has added five sports to its intercollegiate schedules, has increased its physical plant to the point where it compares favorably with any in the South, and has established itself on a firm financial basis.

The preeminence that the University enjoys in a well-rounded athletic program, and the splendid athletic plant which the University maintains, is a monument to Mr. Woollen's able and devoted service as Graduate Manager of Athletics.



FOOTBALL

YACKETY YACK

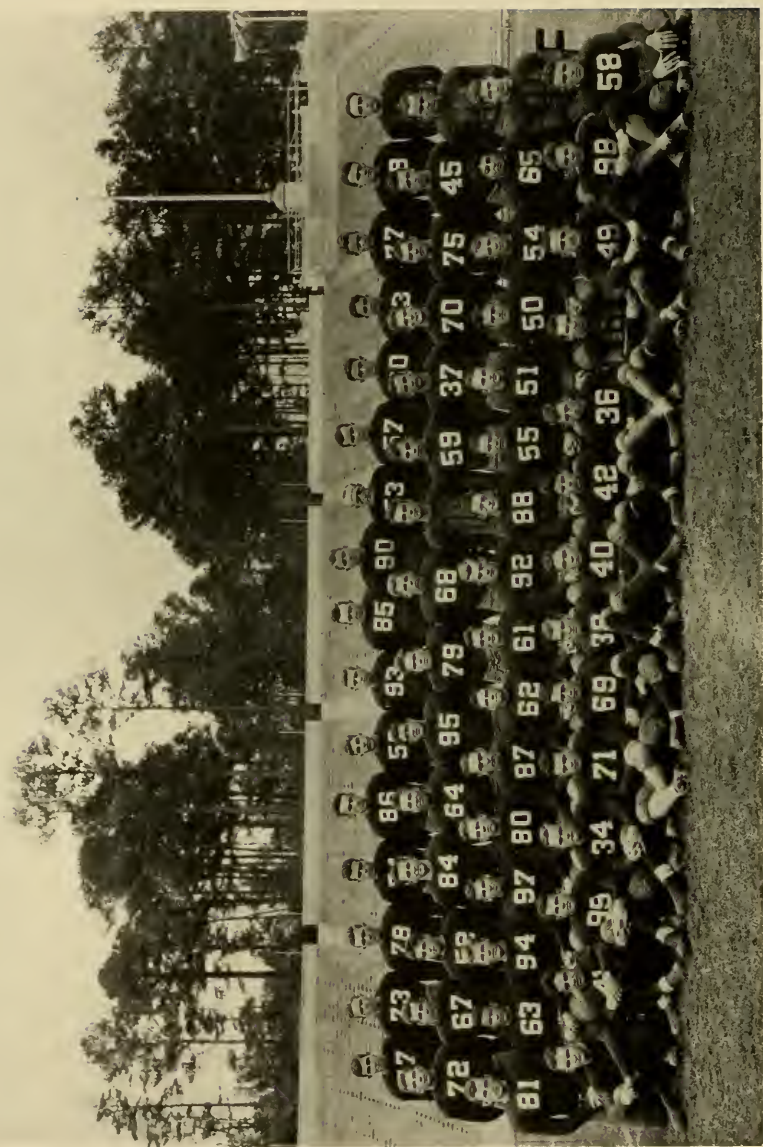

McIVER, COZART, UNDERWOOD, LASSITER, BROWN, WALKER, MOORE, OLIVER, McDADE, SLUSSER, BRIDGES, McNEILL, CHANDLER, DAVIS, HOUSTON, MARGOLIS, CROOM, ALEXANDER, COLLE, HODGES, ROSE, ALLEN, SKINNER, DANIELS, BEALE, KOEHL, WHITE, GRISTAFF, NICHOLS, HENRY, SMITH, COMPER, BRANCO, GILBREATH, CHEW, THOMPSON, G., LIPSCOMB, WYRICK, CAPTAIN NASH, HOBBS, MAGNER, MAES, ERICSON, TAMB, BLACKWOOD, FYSAL, YARBOROUGH, CULBERTSON, DANIEL, DENAVANT, PHILPOT, HERRIKER, OLIVIERO, FROESBERGER, McKASKILL, PATTERSON, FERBER, BLUE, NEWCOMBE, THOMPSON, K., KERR

1930 FOOTBALL SQUAD

ATHLETICS

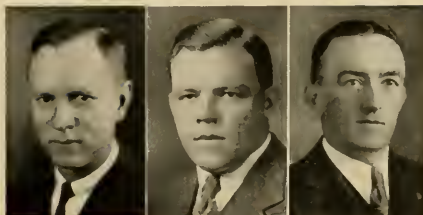

FETZER

COLLINS

QUINLAN

STAFF

<i>Head Coach</i>	C. C. COLLINS
<i>Assistant Coach</i>	W. J. CERNEY
<i>Assistant Coach</i>	R. A. FETZER
<i>Freshman Coach</i>	R. E. ENRIGHT
<i>Freshman Coach</i>	C. O. SAPP
<i>Freshman Coach</i>	R. S. FARRIS
<i>Trainer</i>	P. H. QUINLAN
<i>Captain</i>	E. S. NASH
<i>Managers</i>	{ J. V. LINDLEY
	{ P. B. RUFFIN

SCHEDULE

Sept. 27—Wake Forest.....	7; Carolina13
Oct. 4—V. P. I.....	21; Carolina39
Oct. 11—Maryland.....	21; Carolina28
Oct. 18—Georgia.....	26; Carolina0
Oct. 25—Tennessee.....	9; Carolina7
Nov. 1—Georgia Tech.....	6; Carolina6
Nov. 7—N. C. State.....	6; Carolina13
Nov. 15—Davidson.....	7; Carolina6
Nov. 27—Virginia.....	0; Carolina41
Dec. 6—Duke.....	0; Carolina0

SUMMARY

Games Won, 5; Games Lost, 3; Games Tied, 2
 Total Points: Carolina, 153; Opponents, 103

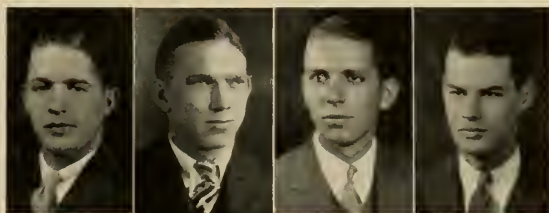

FARRIS

SAPP

LINDLEY

RUFFIN

YACKETY YACK

CAPTAIN NASH



CAPTAIN NASH
Halfback

Culminating with the captaincy of this year's team, the football career of Strud Nash has been an ideal one. A star of a fine set of backs, he was a mainstay of his Freshman team, was selected for All-State as early as his Sophomore year, and was later honorably mentioned for All-Southern.

As captain this of a powerful but erratic team, Strud had his hands full. Nevertheless he played his usual brilliant game, especially in the unparalleled 41-0 victory over Virginia, and remains as a shining light in Carolina football history.

THE SEASON

CHAMPIONSHIP football teams are built around good lines, lines that have had experience. In reviewing the successes of the 1930 Carolina gridiron team this fact is clearly distinguishable. With a bevy of stellar backs and the mere remnants of the great line of the year before, prospects were dark at the outset of the season. The Tar Heels hung up a record of five victories, three defeats, and two ties. Wake Forest, V. P. I., Maryland, N. C. State, and Virginia all fell before the onslaught of the Tar Heel forces, while Georgia, Tennessee, and Davidson turned the table for victory. The latter two defeats were only by a two and one point margin respectively. Duke and Georgia Tech battles Carolina to ties, the Devils to a scoreless count, and the "Ramblin' Wreck" to a 6-6 deadlock.

As the season progressed, the forward wall, composed of a host of rookies and an occasional veteran took on shape and rose near the end of the season to pave the way for a 41-0 slaughter over Virginia.

There were few individual stars, for the 1930 Tar Heels provided no such score-at-random ball carriers as did the memorable "346 point team" of the year before. New strength was tested and raw material trained in a process of constructing great teams for succeeding years.

Anticipating a whitewashing such as that in 1929 when the Tar Heels downed the Deacons 48-0, eight thousand fans sat under a hot September sun



BRANCH
Quarterback



LIPSCOMB
Center



MAGNER
Halfback

ATHLETICS



ERICKSON
Halfback

CHANDLER
Halfback

WYRICK
Quarterback

HOUSE
Fullback

and watched Carolina barely eke out a 13-7 victory over the stocky Wake Forest eleven. It was the first game of the season and Carolina's comparatively green line found difficulty in opening up holes through the heavy Wake Forest forward wall.

Toughened by their experience of the preceding Saturday, Carolina's line opened up hole after hole in a staunch V. P. I. line and ball-carriers Branch, Magner, and Nash galloped through for six touchdowns to the Gobbler's three. The final count gave the Blue and White the long end of a 39-21 score.

Resorting to the air for repeated gains, the Tar Heels matched Maryland touchdown for touchdown in a thriller at Kenan stadium and Johnny Branch raced through the whole Maryland team for ninety-six yards and a touchdown in the final quarter to give Carolina the edge, 28-21. It was the longest punt return in the country on record this year.

Elusive off-tackle plays and tricky reverses, aided and abetted chiefly by "Jack the Ripper" Roberts, spelled defeat for the Tar Heel grid legions as Georgia took a one-sided contest, 26-0. Carolina's line looked good in the first half, but ceaseless battering in the third quarter told, and the Georgians had everything their way from then on.

A blocked kick, resulting in a safety, and a trick pass for a touchdown was all that separated Carolina from a well earned victory over Tennessee. The Vols handed the Tar Heels their second drubbing of the year by 9-7 count, but



KICK-OFF



SLUSSER GAINS THROUGH THE LINE

YACKETY YACK

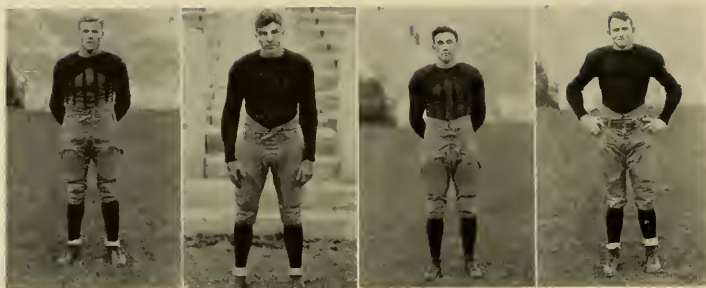

GILBREATH
Center

WALKER
End

BROWN
End

PARSLEY
End

the score fails to hint how the Blue and White carried the ball within the shadow of the Tennesseans' goal on five occasions.

Pap Hart for Georgia Tech and Rip Slusser for Carolina each gained more than seventy yards, but neither could bunch his gains at the opportune moment to break a 6-6 tie as the "Ramblin' Wreck" and the Tar Heels battled on each other's goal lines for four quarters of hectic football. Though Tech went down to overwhelming defeat as the season neared its close, experts stated that the White and Gold had as fine a team on the field as the memorable 1928 eleven which achieved national fame.

Captain Strud Nash came into his own and crashed through State College's line nineteen times for seventy-six yards and received three passes for seventy yards more as the Tar Heels downed the Wolfpack by a 13-6 count. The battle, listless at times, was pepped up in the second quarter when Sam Gunneau put the game in danger by intercepting Magner's pass and racing seventy-six yards for a touchdown.

Beaten and broken in the first quarter by a hard driving Carolina line, the fighting Wildcats of Davidson rose to mighty heights and provided the sensation of the season by downing the Tar Heels 7-6. Failure to make the point



HOUSE GOES OVER VIRGINIA'S CENTER



MAGNER PLOWS DOWN LAMBETH FIELD

ATHLETICS



McDADE
Tackle



HODGES
Tackle



UNDERWOOD
Tackle



THOMPSON
Tackle

after touchdown was responsible for the defeat, but despite the slight numerical margin, the Wildcats decisively outplayed the Carolinians. Tom Brock, Davidson's punting guard, kept the pigskin well out of reach of Carolina's safety man, Johnny Branch, whose long punt returns were the bugbear of every 1930 foe.

A Tar Heel team of old, smacking of the famous "346 point team" of 1929 ran rampant over the best that Virginia had to offer in the annual Turkey Day classic in Charlottesville, and when the smoke cleared away Carolina had a 41-0 victory in the bag. It was the worst drubbing ever handed a Virginia team by Carolina in thirty-five years of gridiron relations between the two. Magner and Nash contributed to the Tar Heels scoring, while the line ruggedly resisted every effort of the Cavaliers.

With the stage set appropriately by the spirited Tar Heel victory over Virginia, and a State Title at stake, Duke and Carolina locked horns in the memorable battle of "Lake Kenan." Drenched by two days of rain, Kenan stadium was a sea of mud as the Blue Devils and the Tar Heels trotted upon the field to do battle. In a short time the mud made players indistinguishable and while spectators sought protection from the driving rain under coverings of



NO GAIN



RAIN

YACKETY YACK

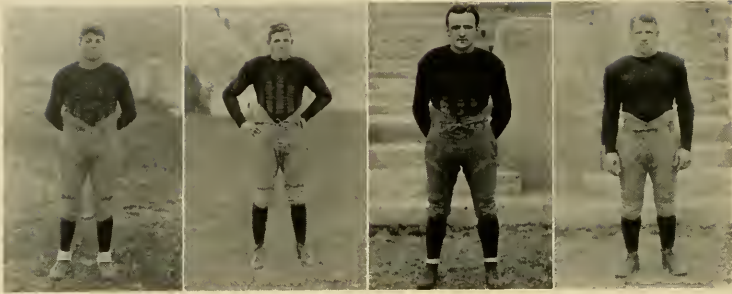

FYSAL
Guard

McIVER
Guard

NEWCOMBE
Guard

BLACKWOOD
Guard

every description, the two ancient rivals battled to a spiritless 0-0 tie. Both teams fumbled frequently, the ball passing mid-field on but several occasions. The tie clinched the state title for the Devils and gave them fourth place in conference ranking.

THE FRESHMAN SEASON

Freshman football, dubbed the "Gridiron laboratory," experienced only a fair season in record of games won and lost, but its purpose of developing future varsity material was fulfilled to the utmost. Four out of five games played were dropped, three by close scores, but several dozen stellar linemen and backfield aces received their first tutelage and will doubtless see service with the varsity next year.

Maryland was the first to taste the fruits of victory from the Yearlings, downing them 13-12. On the one long trip of the season, Princeton's Tiger Clubs shut out the Tar Babies, 20-0, and in the second home engagement N. C. State College Frosh turned back the first year men by 12-7. Duke's Blue Imps swelled the lists of defeat to four, gaining a 14-7 victory, while Virginia bowed in the final contest by 45-0. The latter game saw the Tar Babies functioning as a well organized machine, blocking and tackling to perfection.



CERNEY
Assistant Coach

SLUSSER
Halfback

MAUS
Halfback

ENRIGHT
Freshman Coach



BASKET-BALL

YACKETY YACK



BEALE, DAMERON, CAPTAIN MARFET, EDWARDS, HENRY, COACH ASHBROE
MANAGER ROYSTER, ALEXANDER, MOORE, CHOATE, MARRAM, CLELAND
1931 BASKETBALL SQUAD

ATHLETICS

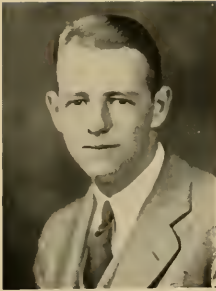

ROYSTER

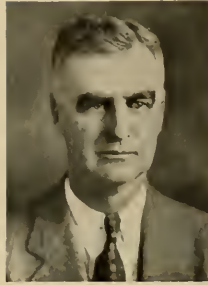

ASHMORE



MARPET

STAFF

<i>Coach</i>	JIM ASHMORE
<i>Captain</i>	ARTIE MARPET
<i>Manager</i>	CHAUNCEY ROYSTER

SCHEDULE

January	9—Guilford	13; Carolina	33
January	10—Randolph-Macon	13; Carolina	34
January	11—Davidson	18; Carolina	17
January	12—Furman	16; Carolina	23
January	13—South Carolina.....	8; Carolina	38
January	20—Wake Forest	13; Carolina	30
January	23—V. P. I.....	31; Carolina	28
January	27—N. C. State.....	18; Carolina	22
January	31—Duke	30; Carolina	18
February	3—N. C. State.....	23; Carolina	20
February	5—V. P. I.....	24; Carolina	30
February	6—V. M. I.....	13; Carolina	42
February	7—Virginia	24; Carolina	28
February	8—Washington & Lee.....	39; Carolina	31
February	9—Maryland	33; Carolina	31
February	12—Davidson	30; Carolina	28
February	14—Duke	34; Carolina	23
February	19—Wake Forest.....	25; Carolina	45
February	21—V. M. I.....	21; Carolina	30
February	24—Sevance	28; Carolina	37
February	27—S. I. C. Tournament: Vanderbilt 21, Carolina 23; Maryland 19, Carolina 17.		

SUMMARY

Games Won, 13; Games Lost, 9

YACKETY YACK



CAPTAIN MARPET, *Guard*

The Season

AN impenetrable defense coupled with a lightening offense gave the Tar Heel cagers their first win of the season in intercollegiate competition, bowling over the Guilford Quakers by a 33-13 score. Randolph-Macon proved to be an easy foe in the second game of the year, falling by a 34-13 score as the Carolina forwards and center got the shooting range. Davidson, encountered in Charlotte, proved to be too stern a foe as the Tar Heels were forced to take the short end of a 29-28 score. Furman was the next Tar Heel victim, dropping a close contest, featured by adept freezing of the ball, by a score of 23-16. A 38-8 win over South Carolina brought the hectic "suicide period" to a close with a net of five victories and one defeat. Raleigh "Y" fell before the Tar Heel onslaught in a pre-season warm up.

After a brief respite, the Deacons of Wake Forest invaded the Tin Can and were sent home with a stinging 30-13 drubbing. Risking a spotless conference record at the mercies of V. P. I., the White Phantoms received their first S. I. C. setback of the year by the narrow margin of three points. The Gobblers amassed a sizable lead and proceeded to freeze the ball, permitting the Carolinians a few scattered shots; the final count stood 31-28.

N. C. State was the next prey for the Phantoms as the latter loped off the Techmen by a 22-18 score. In their first meet of the season, Duke and Carolina tangled in Durham and Devils came out with a 30-18 victory after gaining a 11-3 lead which was never topped. Settling a score but a few weeks old, the Red Terrors of N. C. State gave the Tar Heels a drubbing in Raleigh to the tune of 23-20. A northern invasion with games with V. P. I., V. M. I., Virginia, Washington and Lee, and Maryland netted the Tar Heels three victories and



SMITH
Center



MOORE
Forward



EDWARDS
Forward

ATHLETICS

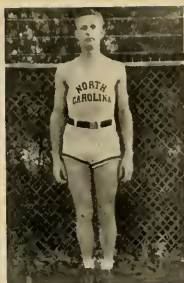

DAMERON
Center



HINES
Forward

two defeats, W. and L. and Maryland eking out close wins. In a return contest with Davidson, Goodson, Wildcat captain cut loose in the last half to score five difficult field goals, just enough to give his quintet a 30-28 win over Carolina. Termed as an "epic contest" the return Duke-Carolina engagement in the Tin Can drew fans from all corners of the state. It proved to be the same old story and the White Phantoms were snowed under to the tune of 34 to 23, clearing the way for Duke to a state title. Holding a 24-14 margin at the half, Coach Ashmore's men reversed their form of the week before and administered Wake Forest a severe drubbing, 45-25. Captain Marpet and the elongated center, Sandy Dameron again topped the scoring lists with a dozen points each. V. M. I.'s Flying Cadet basketekers journeyed southward and were vanquished by the ever-changeable Tar Heel quint by a score of 30-21, while Sewanee, final foe of the regular season tasted bitter defeat as they were snowed under an avalanche of baskets, 37-28.

The season over, the White Phantoms concentrated on the conference tourney at Atlanta. Conceded little chance to go far in the tournament, the Tar Heels drew attention at the outset by eliminating Vanderbilt, 23-21. Away to an early lead by virtue of a 13-1 walk-away in the opening quarter, the Tar Heels apparently had their second tourney encounter with Maryland on ice, but a cog slipped in the Carolina machine and the ultimate winners of the conference title piled up the points in the final minutes to emerge victorious, 19-17. With but a minute to go, the Old Liners' great guard, Berger, dribbled through the Tar Heel defense for a crisp shot that proved the margin of victory, and the elimination of Carolina from further competition.

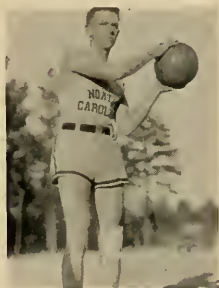

CHOATE
Guard



ALEXANDER
Guard



CLELAND
Forward

YACKETY YACK



1931 FRESHMAN BASKETBALL SQUAD

Freshman Basketball

STAFF

Coach.....G. E. SHEPARD
Manager.....J. C. EAGLES
Captain.....D. D. McCACHREN

THE SEASON

With a record of eleven victories and three defeats, Carolina's Tar Baby basketeers wound up their season by administering a 21-20 beating to Wake Forest's Baby Deacon quintet and annexing the state freshman title. A foul throw sunk in the last split second of play by Fisher gave the Yearlings their margin of victory. Scoring victories over the best first year college teams that the south has to offer, the Tar Babies might well lay claim to sectional honors. The playing of Weather, Fisher, and McCachern was especially commendable, and around these three the frosh quintet was built. Accompanying the varsity on a northern trip, the Tar Babies turned in a spotless record with wins over Woodberry Forest, V. M. J. freshmen, and Augusta Military Academy.



SHEPARD



EAGLES



BOXING

YACKETY YACK



DAVIS, LANDIS, WILSON, WARREN, COACH ROWE
BIGGS, JACKSON, LEVINSON, HOLDBERNESS
1931 BOXING SQUAD

ATHLETICS



ROWE



ALLEN

STAFF

<i>Coach</i>	CRAYTON ROWE
<i>Assistant Coach</i>	ARCHIE ALLEN
<i>Manager</i>	CLARENCE WEEKS
<i>Captain</i>	NOAH GOODRIDGE

SCHEDULE

January	16—South Carolina.....	2	;	Carolina.....	5
January	24—V. M. I.....	1	;	Carolina.....	6
January	31—V. P. I.....	1	;	Carolina.....	6
February	7—Virginia.....	3	;	Carolina.....	4
February	17—Duke.....	3	;	Carolina.....	4
February	21—Penn State.....	4½	;	Carolina.....	2½
February	27-28—Southern Conference Tournament: Virginia, first; Tulane, second; Carolina, third; Louisiana State, fourth.				

SUMMARY

Meets Won, 5; Meets Lost, 1



WEEKS



GOODRIDGE

YACKETY YACK

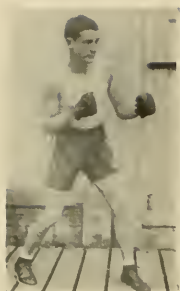

GOODRIDGE
Light-weight



LEVINSON
Feather-weight



HOLDERNESS
Welter-weight

THE SEASON

LED by Captain Noah Goodridge, the Tar Heel boxers completed another successful season, winning the State title, gaining third in the Southern Conference tournament, and losing only one dual meet, that to Penn State 4½-2½. Goodridge, undefeated in nine bouts won the Conference lightweight title while Warren, heavyweight, was undefeated in seven bouts before losing in the Conference finals.

The season opened January 16, with a 5-2 win over South Carolina. Levinson, Goodridge, Jackson, and Davis won decisions and the heavyweight was forfeited to Warren. Goodridge, Warren, Davis, Levinson, Holderness, and Wilson turned in two victories each as V. M. I. and V. P. I. went down 6-1 on successive Saturdays.

On February 7 Warren's victory over Bryant enabled Carolina to defeat Virginia 4-3 before approximately 4,000 people. Davis and Levinson scored knockouts, and Captain Goodridge a decision to account for the other Carolina points.

Duke was defeated February 17 to clinch the State title with Warren again scoring the deciding point. Goodridge, Landis, and Levinson won decisions for Carolina's other points.

The Tar Heels closed their dual meet season the following Saturday, losing to Penn State. Goodridge won a decision from McAndrews and Warren knocked out Skoberne. Parsons, middleweight, fought a draw with Babb. Virginia won the Conference tournament with Tulane second and Carolina third. Every Carolina fighter, except Young, won at least one bout, with Goodridge and Warren going to the finals.

Of the six men awarded monograms, four will be lost by graduation. Goodridge, Warren, Davis, and Holderness completed their careers while Landis and Levinson will be juniors next winter.

THE FRESHMAN SEASON

The freshmen went through their six-meet schedule unbeaten, winning the State and Southern championships. Brown and Raymer won all six of their bouts. Brown with six knockouts and Raymer with three knockouts and three decisions. Numerals were awarded to Cliff Glover, Jimmie Williams, Furches Raymer, Bruce Langdon, William Allsbrook, Paul Hudson, John Nicholson, Vernon Guthrie, James Wadsworth, Peyton Brown, and Lacey Pace.



DAVIS
Middle-weight



LANDIS
Light heavy-weight



WARREN
Heavy-weight



TRACK

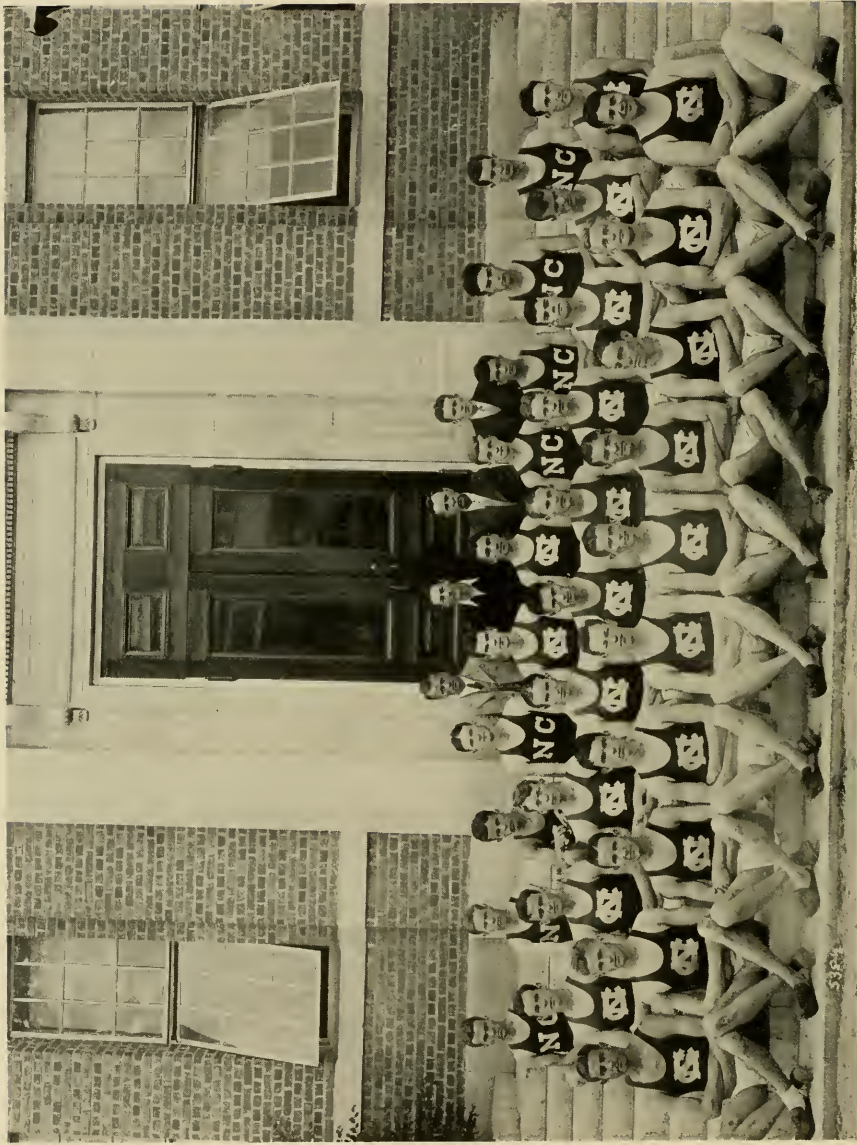

COACHES RANSOM, COWPER, FETZER, MANAGER ALEXANDER
MASON, SHULENBERGER, FARRIS, MEDFORD, DRY, WRENN, CASE, HARPEE, GOODWIN
HAKER, PHOENIX, RUBLE, LOWRY, WEIL, ARNOLD, GARRETT, REID, FARMER, BROWN
NEWMAN, PERRY, BAUCOM, GAY, NIMS, BARKLEY, BAGBY, STAFFORD, DAMERSON, ADEINS
1930 TRACK SQUAD

ATHLETICS



RANSON



FETZER



ALEXANDER

STAFF

Coach BOB FETZER

Coach DALE RANSON

Manager JOHNSTON ALEXANDER

1931 SCHEDULE

March 28—Presbyterian College of South Carolina at Chapel Hill

April 4—North Carolina State College at Chapel Hill

April 11—Georgia School of Technology at Atlanta, Ga.

April 18—Virginia Polytechnic Institute at Chapel Hill

April 22—Duke University at Chapel Hill

April 25—Penn Relays at Philadelphia, Pa.

April 27—Washington and Lee University at Lexington, Va.

May 2—North Carolina State Championship Meet at Greensboro

May 9—Pennsylvania State College at State College, Pa.

May 15-16—Southern Conference Meet at Birmingham, Ala.



FARMER
Sprints



ARNOLD
Pole-Vault



GAY
Sprints



BARKLEY
Distances

THE 1930 SEASON

LAST year the Flying Tar Heels again swept the South, capturing the Dixie title by a large margin, the state title, and sweeping all but one of the dual meets.

Eleven lettermen formed the nucleus of Coaches Fetzer and Ranson's squad, and these were supported by several star freshmen. The veterans were: Ken Gay, sprinter, Johnny Stafford and Bill Perry, hurdles, Captain Dave Nims and Dick Garrett, quarter milers, Minor Barkley and Cliff Baucom, distance men, Dave Neiman, George Bagby, Pot Adkins, and Sandy Dameron, field events. Among the new men were: Ray Ruble, Charlie Farmer, Rip Slusser, Brodie Arnold, and Theoren Brown.

After winning an unofficial meet from State, Carolina took on the highly touted Georgia Tech team and won an overwhelming 104-27 victory, getting thirteen out of fifteen first places. Farmer and Barkley of Carolina and Ed Hamm and Doug Graydon of Georgia Tech featured.

Duke, next on the schedule, also fell an easy victim to the South's best team, the score being 96-29.

Then came the thrill of the year—the meet with Penn State, one of the leading cinder teams in the country. In this battle of champions, Carolina kept her eight year old clean slate for dual meets unmarred, the Nittany Lions falling 70½-55½.

V. P. I. was defeated by an 88-38 score.

In one of the most important meets of the season, Carolina trounced Washington and Lee, southern indoor champions, 78½-47½. It was a record-breaking day. Charlie Farmer con-



PHOENIX
Distances



BROWN
Weights



BAUCOM AND WRENN
Distances



SLUSSER
Sprints and Hurdles

ATHLETICS



REID
Hurdles



DAMERON
Weights



NEIMAN
Pole Vault and Broad Jump



PERRY
Hurdles

tinued his sensational work in the sprints, running the century in 9.8 and the 220 in 21.2, both marks tying the Southern records.

A number of other feature performances were turned in. Brodie Arnold, Tar Heel vaulter, moved his own University record to thirteen feet.

Dave Neiman also increased his University record in the broad jump with a leap of 22 feet 5¾ inches. In a great finish Ken Gay bettered the State record in the quarter mile, running the distance in 50.6.

After having won the state championship, Carolina suffered her first defeat in a dual meet in eight years at the hands of Princeton, the score being 80⅔-45⅓.

The climax to one of the most successful seasons ever enjoyed by a Carolina track team was the annexation of the Dixie title at Birmingham, Ma. The Tar Heels rolled up 40½ points, while Georgia was second with 28½ and Mississippi Aggies were third with 25⅓ points.

In total points for the season, Charlie Farmer, sophomore, led with 100 points. Another sophomore, Theoren Brown was second with 85 markers. Minor Barkley, senior, was third with sixty-five.

Twenty-six letters were awarded to the following: Capt. Dave Nims, F. A. Adkins, B. D. Arnold, G. L. Bagby, Minor Barkley, C. R. Baucom, T. R. Brown, E. P. Dameron, W. H. Dry, C. M. Farmer, H. R. Garrett, K. A. Gay, G. W. Hamer, W. J. Horney, L. B. Johnson, W. G. Lowry, Dave Neiman, W. A. Perry, C. B. Phoenix, W. G. Reid, R. J. Ruble, F. W. Sussler, J. S. Stafford, L. S. Weil, Creighton Wrenn, and Manager J. J. Alexander.



ADKINS
Weights



LOWRY
Distances



GARRETT
Middle Distances



STAFFORD
Hurdles



Southern Intercollegiate Conference Indoor Meet

IN two years of existence the Indoor Meet has become one of the biggest events on the athletic calendar. The 1931 games were particularly successful, being attended by a crowd of three thousand which packed the Tin Can.

The Tar Heels swept through to take the indoor championship by a wide margin, rolling up 37.2 points to their nearest rival's 18.7. First places were won by George Bagby, high jump; Ray Ruble, pole vault; Clarence Jensen, mile; Lionel Weil, 440 dash; and the relay team, composed of Jensen, Marland, Weil, and Drane.

Carolina's victory was somewhat clouded by a leg injury suffered by Charlie Farmer, last year's sprint champion, which kept him out of most of the outdoor season.



RUBLE
Pole Vault



WEIL AND NIMS
Middle Distances



BAGBY
High Jump



BASEBALL

YACKETY YACK



COACH ASHMORE, HOUSE, PAXTON, EDWARDS, POTTER, MCKINSEY, BULLER, CUCHE, JACKSON, MANAGER GRAY
RAND, SHERRILL, WATSON, HARRIS, HARTMAN, DAVIS, HARTMAN, HARRIS, HARRIS, HARRIS,
MAYS, KUSHNER, SHERK, FLEMING, BRANCH, JOHNSON

1930 BASEBALL SQUAD

ATHLETICS



ASHMORE



SICKLES

STAFF

<i>Coach</i>	J. N. ASHMORE
<i>Manager</i>	ART SICKLES
<i>Captain</i>	JIMMY MAUS

1931 SCHEDULE

- March 30—Cornell University at Chapel Hill
- March 31—Cornell University at Chapel Hill
- April 1—University of Pennsylvania at Chapel Hill
- April 2—University of Pennsylvania at Chapel Hill
- April 3—Washington and Lee University at Chapel Hill
- April 4—University of Maryland at Chapel Hill
- April 6—Davidson College at Winston-Salem, N. C.
- April 7—Princeton University at Chapel Hill
- April 8—Princeton University at Chapel Hill
- April 10—University of Maryland at College Park, Md.
- April 11—University of Virginia at Charlottesville, Va.
- April 13—Washington and Lee University at Lexington, Va.
- April 14—Virginia Military Institute at Lexington, Va.
- April 15—Virginia Polytechnic Institute at Blacksburg, Va.
- April 16—Virginia Polytechnic Institute at Blacksburg, Va.
- April 21—Wake Forest College at Chapel Hill
- April 25—Virginia Military Institute at Chapel Hill
- May 2—Duke University at Durham, N. C.
- May 5—North Carolina State College at Chapel Hill
- May 8—University of Virginia at Chapel Hill
- May 9—University of Virginia at Greensboro, N. C.
- May 12—University of Maryland at Chapel Hill
- May 16—Duke University at Chapel Hill
- May 20—North Carolina State College at Raleigh, N. C.



CAPTAIN MAUS
Catcher

The 1930 Season

ALTHOUGH the record of twelve lost for thirteen won is not impressive, there were several high lights to last year's baseball campaign. For one, the Tar Heels again swept the Virginia series, beating the Cavaliers by the scores of 8-5, and 12-1. In addition the Tar Heel nine rated second to Duke in the Big Five race.

As has been the trouble in past years, the main handicap to the team was the dearth of pitchers, Coach Ashmore being forced to build his mound staff around three sophomores, Cecil Longest, Paul Edwards, and J. D. Shields. There was plenty of power in the Tar Heel bats but they were helpless without any support from the hurlers.

The season opened rather auspiciously with an 18-7 win over the Springfield, Mass. College. In this game Coach Ashmore used twenty-one men. The batters, led by Captain Jimmy Maus and Nap Lufty, fell on the northern hurler for fifteen runs in the first three innings.

Carolina continued her winning ways, this time beating Cornell 3-2 in a pitcher's battle. Frank Fleming bested the Cornell ace, Boies, allowing six scattered bingles. Burgess Whitehead, Frank Fleming and Phil Jackson featured the play.

In the second game of the Cornell series, the Tar Heels suffered their initial defeat, losing a free hitting game 10-8. Auburn Wright, after his second victory, pitched good ball, but five errors on the part of his mates lost the ball game. La France, the visiting first baseman led



LUFTY
Infielder



POTTER
Catcher

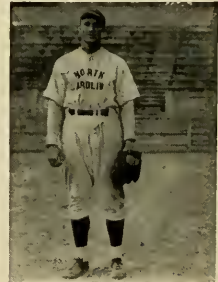

WHITEHEAD
Infielder

ATHLETICS



EDWARDS
Pitcher



LONGEST
Pitcher

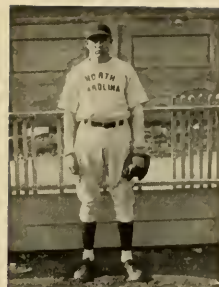

SHIELDS
Pitcher

the attack with four hits, including three doubles. The batting of Wright and Whitehead were the bright lights in the Carolina defeat.

The Tar Heels then went down to Athens, Ga., for a two game series with the Bulldogs. Georgia captured the opener, 9-1, Fleming, Hinton and Longest being hit hard. The tables were turned in the second game, Carolina coming out on the long end of a 6-4 game, which was called in the sixth on account of rain. Wright hurled for the victors.

Defending her Tri-State title in the opening league game with Maryland, the Tar Heels again emerged victorious, 7-2. Frank Fleming started on the mound and pitched steady ball, allowing the Old Liners one run and three hits in the seven innings that he hurled. Shields, who relieved Fleming, allowed the other run, yielding three hits. Nap Lufty was the big star in the victory. Nap fielded like a major leaguer and had four hits at bat, a single, double, triple, and home run.

Opening a six-day northern trip against the Terrapins at College Park, the Tar Heels collapsed, being snowed under by Maryland, 14-1. This game started the Tar Heels off on one of the most disastrous trips in years, losing five out of six Conference games. The only redeeming feature of the trip was an 8-5 victory over the Cavaliers. The pitchers fell down, the batter couldn't hit; in general the Tar Heels played the worst ball of the season.

Georgia returned the Tar Heel visit, coming to Chapel Hill for a two game series. As was the case in the early series, each team won a game, the Crackers capturing the first, 7-0, and losing the final, 7-3.



DAVIS
Outfielder



HOUSE
Outfielder



PAXTON
Outfielder

YACKETY YACK



WRIGHT
Pitcher



BLYTHE
Outfielder



FLEMING
Pitcher

In the first encounter Chandler, football ace for the visitors, blanked the Tar Heels with only three hits, while his mates were pounding Park, Shields, and Edwards, for eleven hits, including two triples, and a double.

Longest pitched hitless ball for seven innings, easing down in the final two innings to breeze through with a 7-3 win. The all around play of Carolina's big three, Whitehead, Maus, and Lufty featured.

V. P. I. repeated her earlier victory, this time walking off with a 9-4 score. As has been the case in most of the losing games, the pitcher, Wright, hurled good ball but received no support at the plate or in the field.

Duke, state champions, took the season's two games, each by large scores. There was no doubting the supremacy of the Blue Devils, who had one of the best collegiate clubs in the nation. The score of the first game was 14-5, and the second, 15-2. Lefty Jenkins, Duke Southpaw, won his sixth game over the Tar Heels in three years.

The second game of the Virginia series was rained out, but the Tar Heels took the Greensboro classic by the large score, 12-1, thus giving the Tar Heels a clean sweep for the season. Fleming and Maus was the winning battery.

In a game on which depended second place in the state race, the Tar Heels defeated State, 5-3 at Emerson Field. This game rolled down the curtain on the 1930 season.

Burgess Whitehead was elected captain for 1931 after the State game, but will be ineligible to play college ball as he signed a professional contract, and "Piggy" Potter was elected to replace Whitehead.



HIT!



RUN!



MINOR SPORTS

YACKETY YACK



WATKINS, LUMPKIN, PETTY, PRATT, CRANE, ZELLY, COACH RANSON
 FARRIS, HUBBARD, JENSEN, CAPTAIN BAUCOM, JONES, CORDEL
 1931 CROSS COUNTRY SQUAD

Cross Country

STAFF

Coach.....DALE RANSON
Manager.....GEORGE NEWMAN
Captain.....CLIFF BAUCOM

SCHEDULE

October 21—Virginia Polytechnic Institute..... 29; Carolina..... 27
 November 8—Duke University..... 37; Carolina..... 18
 November 22—Southern Conference Meet: Virginia Military Institute, 40; Virginia Polytechnic
 Institute, 56; University of Florida, 84; Carolina, 105; University of Georgia, 131;
 Washington and Lee University, 142; University of Tennessee, 156; Duke University, 161.

THE SEASON

For the first time in five years the Carolina Cross Country team failed to win the Southern Conference championship; but the team turned in victories in both of its dual meets, took the State title, and placed fourth in the Conference run. Captain Cliff Baucom and Clarence Jensen led the team to victories against V. P. I. and Duke, while Jensen was the first Tar Heel to cross the finish line in the Conference run. Baucom ran most of this race with a foot injury, but placed twenty-first. With the exception of Baucom, a senior, all the monogram winners were sophomores. Clarence Jensen was elected captain of the 1931 team. Monograms were awarded to Captain Baucom, Jensen, Cordle, Farris, Hubbard, Pratt, and Jones.



RANSON

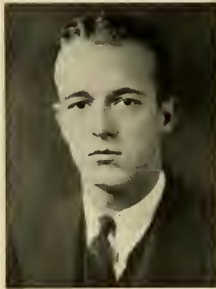

NEWMAN



BAUCOM

ATHLETICS



COACH QUINLAN, MANAGER CASE
 PARK, LEARY, COWPER, HAMPTON, FERGUSON, AUMAN, MARGOLIS
 IDOL, CAPTAIN-ELECT TSUMAS, CAPTAIN STALLINGS, ALBRIGHT, USHER
 1931 WRESTLING SQUAD

Wrestling STAFF

Coach.....P. H. QUINLAN *Manager*.....WALLACE CASE
CaptainFRED STALLINGS

SCHEDULE

January 10—Princeton University.....	14	;	Carolina.....	16
January 17—United States Naval Academy.....	19½	;	Carolina.....	12½
January 31—Virginia Polytechnic Institute.....	13	;	Carolina.....	19
February 17—North Carolina State College.....	3	;	Carolina.....	29
February 21—Davidson College.....	5	;	Carolina.....	27
February 23—Duke University.....	3	;	Carolina.....	27
February 28—Virginia Military Institute.....	12	;	Carolina.....	12

THE SEASON

Carolina's wrestling team, with Stallings, Conklin, Tsumas, and Cowper doing outstanding work, won the State title and were unbeaten in the South. Conklin won all six of his bouts while Tsumas lost only to Navy. Navy was the only team to win over the Tar Heels, and every team in the state was defeated by an overwhelming margin. Every regular except Usher won state championships.

Four letter men, Harry Tsumas, Don Conklin, Percy Idol, and Pete Usher, will return next year with Tsumas as captain. Captain Fred Stallings, Mayne Albright, Fred Ferguson, Marion Cowper, and Ken Hampton closed their careers by carrying Carolina through one of its most successful wrestling seasons.

Monograms were awarded to Captain Stallings, Tsumas, Albright, Usher, Conklin, Cowper, Ferguson, Idol, and Hampton.



QUINLAN



CASE



STALLINGS

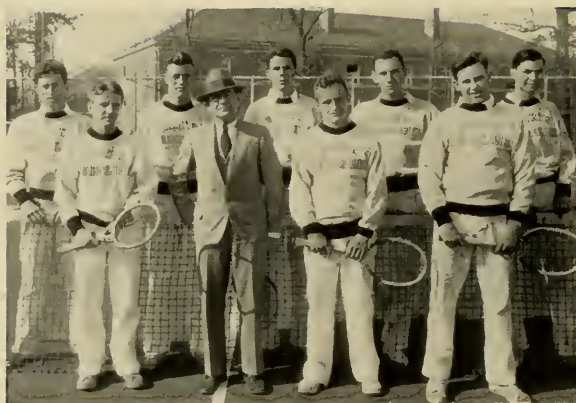

LISKIN, ABELS, HINES, HENDLIN, YEOMENS
GRANT, COACH KENFIELD, CAPTAIN GRAHAM, WRIGHT
1931 TENNIS SQUAD

Tennis

STAFF

Coach..... JOHN F. KENFIELD Captain..... EDWARD K. GRAHAM

1931 SCHEDULE

March 30—Clemson College at Chapel Hill.	May 6—United States Military Academy at West Point, N. Y.
April 9—Wake Forest College at Wake Forest, N. C.	May 7—Yale University at New Haven, Conn.
April 11—Davis Cup Team at Pinehurst, N. C.	May 8—Brown University at Providence, R. I.
April 20—Duke University at Chapel Hill.	May 9—Harvard University at Cambridge, Mass.
April 21—Wake Forest College at Chapel Hill.	May 13—Southern Conference Tournament at New Orleans, La.
April 22—Davidson College at Chapel Hill.	May 14—Southern Conference Tournament at New Orleans, La.
April 23—State Tournament at Chapel Hill.	May 15—Southern Conference Tournament at New Orleans, La.
April 24—State Tournament at Chapel Hill.	May 16—Southern Conference Tournament at New Orleans, La.
April 25—State Tournament at Chapel Hill.	May 18—Duke University at Durham, N. C.
April 27—Sewanee College at Chapel Hill.	
May 2—Georgetown University at Washington, D. C.	
May 4—Princeton University at Princeton, N. J.	
May 5—New York University at New York, N. Y.	

[As this book goes to press, it is generally conceded that the University's 1931 tennis team has established just claim to the title of National Intercollegiate Champions. The season shows an unmarred record of victories over the strongest teams in the South and East.—*Ed. Note.*]

THE 1930 SEASON

Coach Kenfield's 1930 tennis team swept through its eleven-match schedule with ten wins and one tie to win the State championship and claim Southern honors. Tulane tied the Tar Heels 3-3 in the final match of the season, but Carolina won the remaining meets easily, winning over some of the most prominent teams in the South.

Carolina won the State championship with Hinkey Hendlin winning the singles title and pairing with Phil Liskin to take the doubles crown. Four Carolina men fought it out in the quarter-finals. Liskin and Hendlin went to the finals of the Southern tournament but were eliminated. Captain Bill Merritt was the only man lost by graduation.

Monograms were awarded to Captain Merritt, Graham, Baggs, Hendlin, Brown, Liskin, and Palmore.



KENFIELD



GRAHAM

ATHLETICS



O'BRIEN, GOODES, CARTER, BROOKS, MASON, WILLIS, BROWN, LANTON, ADAMS
1931 GOLF SQUAD

Golf STAFF

Coach.....JOHN F. KENFIELD *Captain*.....MEADE WILLIS

1931 SCHEDULE

- April 4—Georgetown University at Chapel Hill.
- April 7—Boston College at Chapel Hill.
- April 11—Washington and Lee University at Chapel Hill.
- April 15—Duke University at Chapel Hill.
- April 18—Georgia School of Technology at Chapel Hill.
- April 24—Davidson College at Greensboro, N. C.
- April 25—State Tourney at Greensboro, N. C.
- April 30—Southern Conference Tournament at Athens, Ga.
- May 1—Southern Conference Tournament at Athens, Ga.
- May 2—Southern Conference Tournament at Athens, Ga.
- May 9—Duke University at Durham, N. C.
- May 15—University of Virginia at Charlottesville, Va.
- May 16—William and Mary College at Williamsburg, Va.

THE 1930 SEASON

Golf was added to the list of minor sports at Carolina during the 1930 season and the team responded by winning seven of its nine dual matches, taking the State championship for the third straight year, and placing fourth in the Southern Intercollegiate tournament. Captain Charley Chatham led the team in its seven victories, and received able support from the remaining members of the squad. Duke and Georgia Tech defeated the Tar Heels by close scores for the only losses of the year, while decisive victories were turned in against Wake Forest, Duke, N. C. State, Davidson, Virginia, William and Mary, and Vanderbilt.

Monograms were awarded to Captain Chatham, Willis, Stewart, Goodes, and J. Adams.



KENFIELD



WILLIS

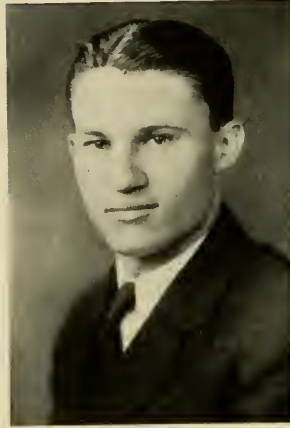

G. E. SHEPARD
Director of Intramural Athletics

Intramural Athletics

THE purpose of Intramural athletics is to provide an athletic program for those students who have neither the time nor ability to compete on varsity or freshman squads. The Intramural Department provides a diversified athletic program, in order to have a wider appeal to the student body. Additional events have continually been added, until at the present time competitive leagues exist in almost every branch of sport. The enthusiasm of the student body for participation in the intramural program has grown until practically every student now competes in at least one of the sports conducted by this department.

Director Shepard, assisted by "Mac" Gray and Wallace Shelton, have worked with the purpose of providing some form of sport for all members of the student body at all times during the year, and their efforts have resulted in the most successful year that the department has ever had.

ATHLETICS



RUFFIN DORMITORY TEAM
Tag Football Champions, 1930



QUESTION MARKS
Basketball Champions, 1931

Intramural Champions

Football, 1930:	Ruffin, Dormitory Champions Beta Theta Pi, Fraternity Champions Ruffin Dormitory, Campus Champions
Basketball, 1931:	Question Marks, Dormitory Champions Kappa Alpha, Fraternity Champions Question Marks, Campus Champions
Baseball, 1930:	New Dorms, Dormitory Champions Lambda Chi Alpha, Fraternity Champions New Dorms, Campus Champions
Tennis, 1930:	New Dorms, Dormitory Champions Beta Theta Pi, Fraternity Champions Beta Theta Pi, Campus Champions
Boxing, 1931:	Best House, Dormitory Champions Delta Kappa Epsilon, Fraternity Champions New Dorms, Campus Champions
Wrestling, 1930:	
Cross-Country (Cake Race):	Tar Heel Club, Team Winner
Fencing, 1931:	Phi Gamma Delta, Campus Champions



PHI GAMMA DELTA
*Fencing Champions
1931*



TAR HEEL CLUB
*Cross Country Champions
1930*



VARSITY FENCING TEAM
*Southern Intercollegiate
Champions, 1931*



MOORE, JENSEN, WYRICK, LIPSCOMB, FARRIS, ARNOLD, BLACKWOOD, RUBLE, TSUMAS
 WEIL, FERGUSON, GARRETT, TABB, CREW, ERICKSON, PARSLEY, BROWN
 FARMER, PRATT, SHIELDS, WILLIS, CHANDLER, CHOATE, MARPET, CLELAND
 BLYTHE, SNYDER, SLUSSER, WALKER, GILBREATH, COWPER, THOMPSON
 JONES, CORPLE, NEWCOMB, DAVIS, BAUCOM, PAXTON, GOODRIDGE, ALRIGHT, USHER
 1930 MONOGRAM CLUB

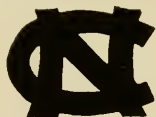

Monogram Club

J. G. ADAMS, JR.	M. R. COWPER	W. M. HINES	W. C. MEDFORD	W. W. SMITH
R. M. ALBRIGHT, JR.	D. G. CRAIG, JR.	H. M. HODGES	W. E. MERRITT	D. M. SNYDER
T. W. ALEXANDER	S. E. CREW	DAIL HOLDERNESS	J. E. MOORE	L. F. STALLINGS
A. T. ALLEN	G. O. DAVIS	H. C. HOUSE	R. H. MOORE	L. C. STEWART
B. D. ARNOLD	J. P. EDWARDS	R. D. HUBBARD	E. S. NASH	W. S. TABB
G. L. BAGBY	C. P. ERICKSON	P. C. IDOL	H. A. NELSON	G. D. THOMPSON
H. M. BAGGS	C. M. FARMER	C. A. JENSEN	J. E. NEWCOMBE	HARRY TSUMAS
R. C. BAUCOM	J. B. FARRIS	M. M. JONES	G. F. NEWMAN	N. A. UNDERWOOD
C. E. BLYTHE	R. S. FARRIS	P. W. LANDIS	D. A. NIMS	R. C. USHER
J. D. BRANCH	F. G. FERGUSON	MARTIN LEVINSON	R. A. PARSLEY, JR.	EVAN VAUGHAN
T. R. BROWN	E. D. FYSAL	J. V. LINDLEY	B. E. PAXTON	E. G. WALKER
H. T. BROWNE	H. R. GARRETT	E. R. LIPSCOMB	W. H. POTTER	JOHN WARREN
T. W. CASE	J. U. GILBREATH	PHILLIP LISKIN	W. H. PRATT	CLARENCE WEEKS
S. M. CHANDLER	BEN GOODES	E. C. LONGEST	R. J. RUBLE	L. S. WEIL
PAGE CHOATE	NOAH GOODRIDGE	R. A. MCDADE	P. B. RUFFIN	M. H. WILLIS
T. M. CLELAND	E. K. GRAHAM	H. S. McIVER	C. O. SAPP	W. O. WOODARD
D. R. CONKLIN	R. M. GRAY, JR.	J. E. MAGNER	H. J. SHEFFIELD	C. L. WYRICK
F. L. CORDELL	K. D. HAMPTON	A. R. MARPET	J. D. SHIELDS	E. D. YEOMANS
	H. H. HENDLIN	J. R. MAUS	F. W. SLUSSER	



GIMGHOUL CASTLE

Fraternities

SOCIAL AND HONORARY ORDERS





WARD, *President* KA COOPER, *Sec.-Treas.* ΣN HOLDERNESSE ΔKE HUBBARD ΦΓΔ DRESSLAR ΒΘΠ LEA ΔΨ

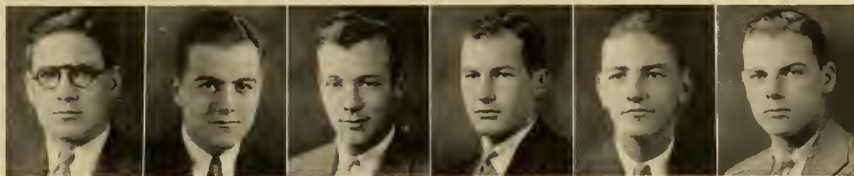

AVERY XΨ KIRKPATRICK ΦKΣ YARBROUGH ΣΔE JACOBS ZΨ HAYWOOD XΦ QUINN ΑΤΩ



FONVILLE ΦΔΘ SICKLES ΣX HOUSTON KΣ THOMPSON ΠKA MOORE ΠKΦ RAYMER ΔΣΦ

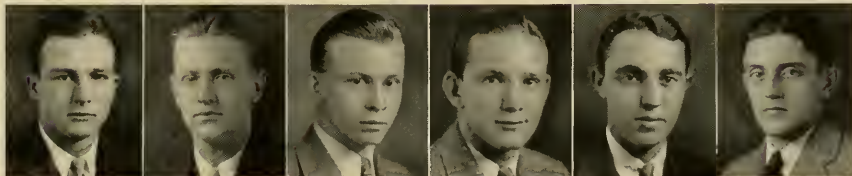

WEEKS ΘX MOCK ΔΤΔ GUNTER ΣΦE BOWMAN ΔXA BREEN TEΦ HENRY ΘKN

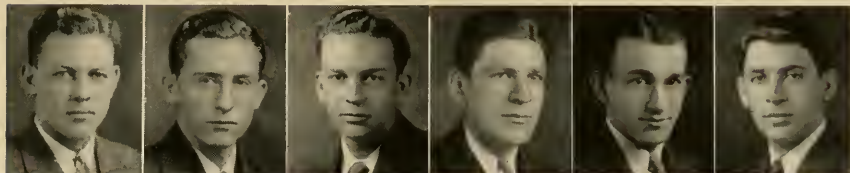

FAULKNER ΑΑΤ VAUGHAN ΣΦΣ ANDREWS ΦΣK GUMP ZBT AUSTIN ΣZ SILVERSTEIN ΦΛ

INTERFRATERNITY COUNCIL

YACKETY YACK



McCLELLIN, LASSITER, PARSONS, F., WILLIS, ARMISTEAD
 "Bro" JOHNSON, GOLD, DUNN, BOYD, BROOKS, A., CRAIG, HILL, BROOKS, T., WOODLEN
 NICHOLS, SHERMAN, WATSON, L., DAVIS, W., HAWKINS, HUNT, NEWCOMBE
 DAVIS, PRESTON, HOLDBERNESS, WATKINS, DUNN, W., ALEXANDER, KINCAID, WEBB, WOODSON

FRATERNITIES



Delta Kappa Epsilon

Founded at Yale University 1844

Colors: Crimson, Blue and Gold

Publication: D. K. E. Quarterly

BETA CHAPTER

Established 1851

FRATRES IN FACULTATE

DR. W. M. DEY

DR. F. P. VENABLE

FRATRES IN UNIVERSITATE

Class of 1931

WILLIAM DUNN, JR.
JOHN V. LINDLEY

ARCHIBALD D. KINCAID
ALSTON WATKINS

MEADE H. WILLIS, JR.

Class of 1932

THOMAS W. ALEXANDER, JR.
THOMAS L. PARSONS

JOHN A. PRESTON
MANDEVILLE A. WEBB

Class of 1933

AUBREY L. BROOKS, JR.
RAYMOND H. CHATHAM
JOSEPH W. LINEBERGER
ELLIOTT H. NEWCOMB
WILLIAM V. SHEPHERD

ROBERT H. CARMICHAEL
ARCHIBALD K. DAVIS
JOHN HANEE LASSITER
ROBERT J. MEBANE, JR.
ERWIN G. WALKER

Law

DAVID J. CRAIG, JR.

HORATIO N. WOODSON

Pledges

JOHN ARMISTEAD, JR.
B. IRVIN HOYLE
THORNTON W. BROOKS

ROBERT W. GOLD
BASIL W. HALL
ROMAYNE S. HOWARD

WOOLSEY W. HUNT
JOHN A. MCGLENN, JR.
BRODIE C. NALLE, JR.

WILLIAM M. PARSONS
CHARLES T. WOOLLEN, JR.



YACKETY YACK

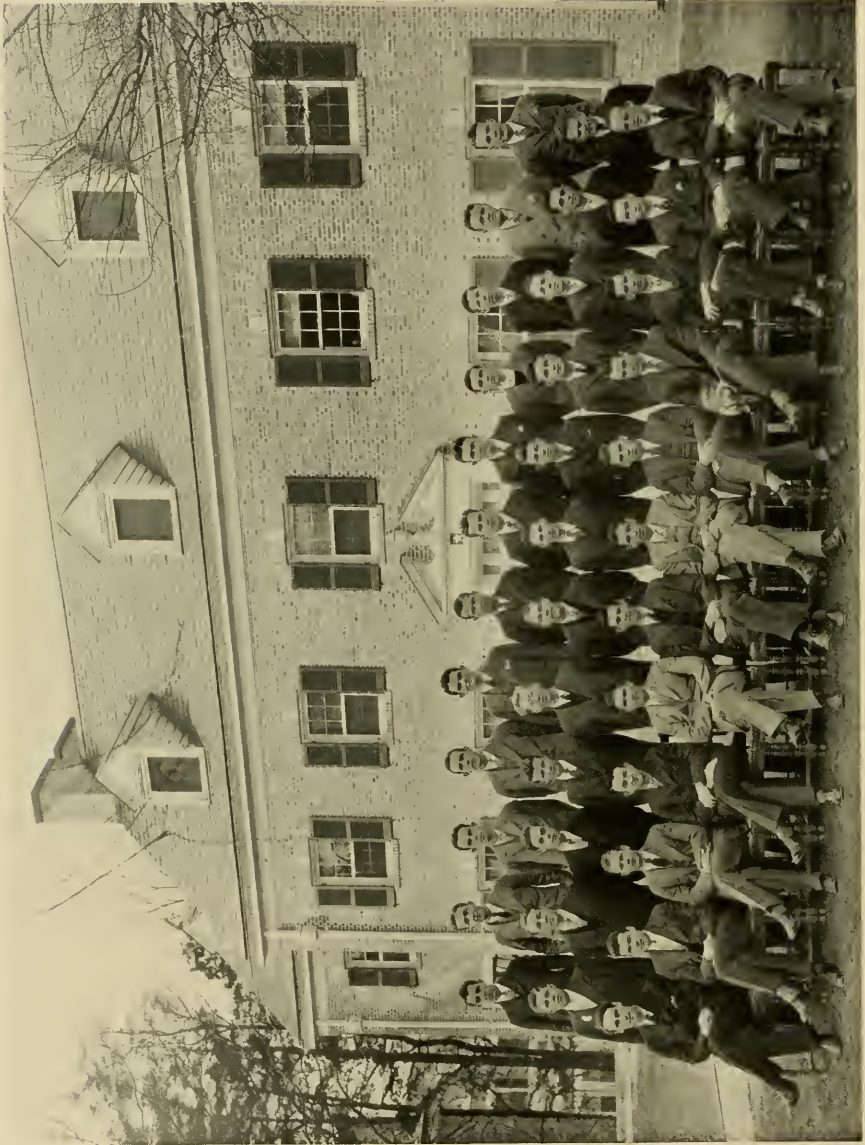

ESKING, BOCK, OBERFELD, HERBARD, J. LEDBETTER, MORRIS, BARGLAY, STOVES, ADRIANSON, KYRR, LYON, JONES
TAYLOR, G. W., BURNHABOT, PRKIN, DAVIS, WILSETT, McIVER, HOWARD, TAYLOR, H. H., DOZIER, BRYAN, YOUNG, HUSSEY
CREUSER, DEWEY, BLISS, PATTERSON, McCOTTER, HUDNAD, R., REYNOLDS, CREW, WHITE, STOUDEMIRE, CLINARD, COOKE

YACKETY YACK



CHAMBERLAIN, COUGHLIN, STONE, GIBBS, REID, PROCHAZKA, MCGAULEY
 ROSS, BUCK, RICHARDS, CANNETT, WOODS, RIDENHOPE, SAMPLE, CROMARTIE, COCKE, REYNOLDS
 FENKES, ANDERSON, DRESSLER, DRAPER, FOLEY, VANDERLAW, C. D., VANDERLAW, F. C., WAUGH, WILSON

ADMINISTRATION



Beta Theta Pi

Founded at Miami University, 1839

Colors: Pink and Blue

Flower: Rose

Publication: The Beta Theta Pi

ETA CHAPTER

Established 1852

FRATRES IN FACULTATE

ALVIN S. WHEELER

KENT J. BROWN

FRATRES IN UNIVERSITATE

Class of 1931

GEORGE D. MOODY

Class of 1932

HENRY L. ANDERSON
WILLIAM F. DRAFER
OSCAR W. DRESSLAR

THOMAS B. FOLLIN
RICHARD M. FENKER
PETER W. GLIDEWELL

FRANK L. SAMPLE, JR.
CHARLES D. WARDLAW, JR.
FREDRICK C. WARDLAW

DONALD B. WAUGH
JOSEPH T. WILSON, JR.

Class of 1933

ROBERT W. BARNETT
FISHER S. BLACK
ANDREW HARGREAVE

JOSEPH J. MCGAULEY
C. ASHBY PENN, JR.
J. RUSSELL WILLIAMS, JR.

WILLIAM G. ROBERTS
GEORGE B. STONE
HOMES BRYSON, JR.
CHARLES G. ROSE, JR.

LAWRENCE FLINN
JAMES M. LYNCH
GARRISON REID

Law

THOMAS A. UZZELL, JR.

Medicine

HERBERT T. BROWN

DOUGLAS L. POTTER

Pledges

CHARLES BARTHOLOMEW
HARMON CHAMBERLAIN
CLAUDE COUNCIL

ALVA CROMARTIE
DILWORTH COCKE
OTTO PROCHAZKA

WALTER RIDENHOUR
MARSHALL THOMPSON
ROBERT R. REYNOLDS, JR.

HENRY L. GIBBS
ALLEN HEATH



YACKETY YACK



HEIST, LEA, GAY,
NASH, KESSLER, HAINES, BRANDT, JENNINGS, HAMMER, DOTY
GRAINGER, COBB, DILLARD, TAMBERLANE, BLOUNT, CARTER, PAXTON, GAY
CASE, BURROUGHS, SCHNELL, ROCKHILL, ROGERS, WOOD

FRATERNITIES



Delta Psi

Founded at Columbia University, 1847

XI CHAPTER

Established 1854

FRATRES IN UNIVERSITATE

Class of 1931

BRANCHE E. PAXTON

ADAM FISHER, JR.

JOHN C. GRAINGER

Class of 1932

PAUL S. CARTER
RICHARD D. WOOD

WALLACE T. CASE
SYDNEY L. W. LEA

Class of 1933

JOHN C. BORROUGHS

CARROLL P. ROGERS, JR.

HAROLD A. HAINES, JR.

Graduate Student

HERMAN W. SCHNELL

Medical Student

R. LINCOLN KESTLER

Pledges

JOHN R. DILLARD
HOWELL COBB
HARRISON P. DOTY
F. PENDELTON GRAY

JOHN I. HAMMER, JR.
WILLIAM F. BLOUNT, JR.

STANLEY H. HEIST, JR.
NEIL JENNINGS
WILLIS V. NASH
WILLIAM R. ROCKHILL



YACKETY YACK



YOUNG, BAIGER, ALLISON, COLEY, BISSELL, COWHIG, WHITE, HOVIS, REEVES, MITCHAM, AVERY, ROBEY, ATWOOD, PEARSON,
GUDON, SINTAVSKY, REYNOLDS, HERB, CLARK, GLASCOCK, MCINTYRE, BEBE

FRATERNITIES



Chi Psi

Founded at Union College, 1841

Colors: Purple and Gold

Publication: The Purple and Gold

ALPHA SIGMA CHAPTER

Established 1855

FRATRES IN FACULTATE

W. C. COKER
R. E. COKER

W. D. TOY

G. C. TAYLOR
A. R. HOLLETT

FRATRES IN UNIVERSITATE

Class of 1931

C. G. COLEY

ROBERT REEVES

Class of 1932

ROBERT H. AVERY
WHITNER N. BISSELL

R. E. COKER
FRANKLIN GRAY

M. M. TIMMONS
JOHN S. WHITE

THOMAS BADGER, III
T. G. PEARSON

Class of 1933

CHARLES W. ALLISON
ROBERT C. ATWOOD

ROBERT K. COWHIG
ELLIS DUDLEY

W. MARVIN ROBEY
WILLIAM C. MITCHAM, JR.

J. BANKS YOUNG

Law

W. S. MALONE

R. A. HOVIS

Medicine

H. W. GLASCOCK, II

Pledges

H. W. BEEBE
H. A. CLARK
S. B. GLASCOCK

L. T. GUION
M. M. HEBER

WILLIAM HARRIS
D. B. MCINTYRE

U. B. PHILLIPS, JR.
R. S. REYNOLDS
BORIS SINIAVSKY



YACKETY YACK



PHILLIPS, HOFFER, HERMAN, BRONN, WALKER, KAUFMAN, ODOM, MANNING, I. H. REID, FARR, HEYWARD, SPRULL, E., ROSS, WARDLAW, MARKHAM, WILKER, WILKINSON, THOMPSON, MANNING, J., BULLOCK, STEERE, KIRKPATRICK, WINSTON, SPRULL, E., WILSON, G., MERRITT, GORHAM, DRAKE

FRATERNITIES



Phi Kappa Sigma

Founded at the University of Pennsylvania, 1850

Colors: Old Gold and Black

Publication: Phi Kappa Sigma News-Letter

LAMBDA CHAPTER

Established 1856

FRATRES IN FACULTATE

ISAAC H. MANNING, M.D. GREGORY L. PAINE, PH.D. ENGLISH BAGBY, PH.D. ROBERT H. SHERRILL, M.A.
HENRY H. WILLIAMS, PH.D. RALPH WESTERMAN, M.A. J. MERRITT LEAR, M.A. SAMUEL SELDEN, B.A.

FRATRES IN UNIVERSITATE

Class of 1931

WILLIAM L. HUNT JAMES S. GORHAM, JR. ISSAC H. MANNING, JR. JOHN W. WARDLAW
JOHN J. KIRKPATRICK E. GEORGE HOEFER, JR. GEORGE T. WINSTON

Class of 1932

W. GILLES BROWN ARTHUR W. KAUFMANN FREDERICK M. PROUTY

Class of 1933

ROBERT W. DRANE WILLIAM S. MARKHAM, JR. JAMES B. THOMPSON GEORGE W. WILSON, JR.
JOHN T. MANNING JAMES E. STEERE, JR. THOMAS H. WALKER HUGH WILSON

Latv

WILLIAM J. ADAMS, JR. WILLIAM D. MERRITT, JR. FRANK P. SPRUILL, JR.

Graduates

ELIAS H. PHILLIPS THEODORE F. HERMAN

Pledges

MAURICE V. BARNHILL, JR. JAMES M. CUTCHIN, JR. HENDERSON HEYWARD JOHN W. WHITTON
JOHN BULLOCK EDWARD M. SPRUILL EUGENE P. ODUM JAMES B. FARR
MYRL CARSON ROBERT A. REID JAMES N. ROSS FRANCIS H. WILMER



YACKETY YACK

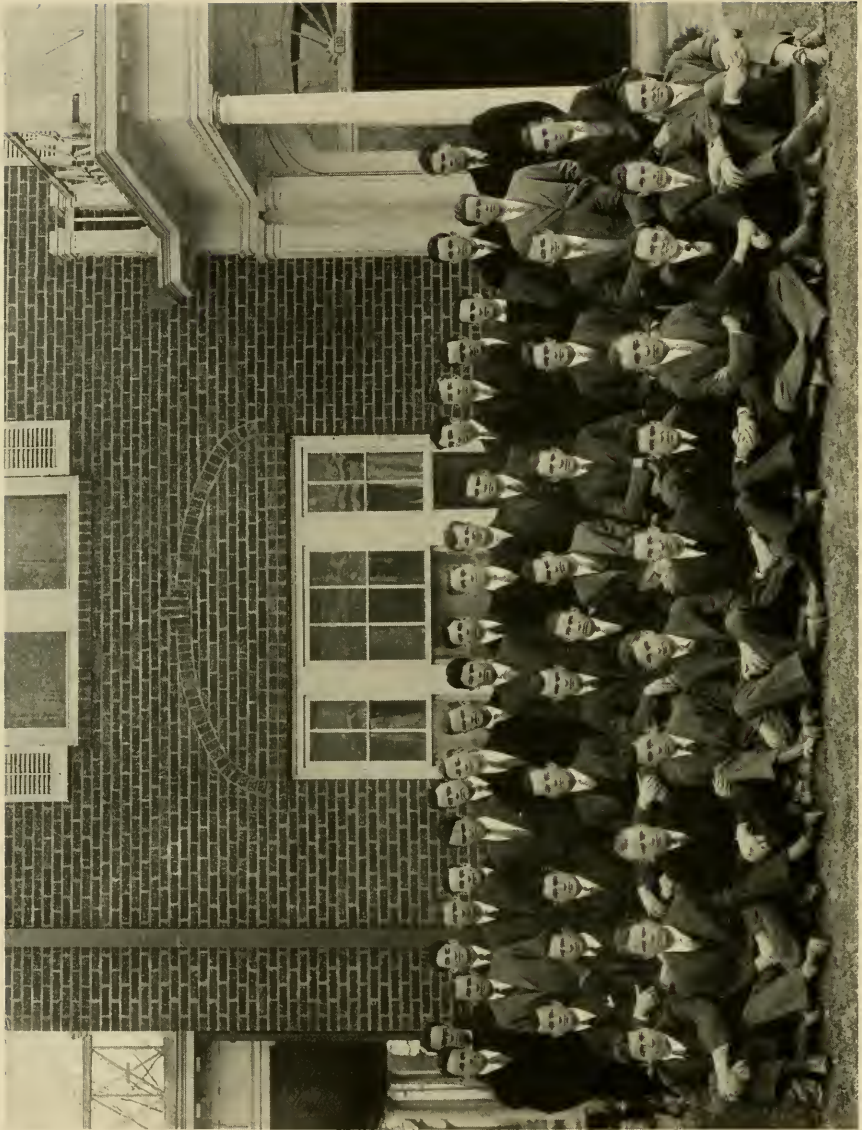

WORTH, T., MINOR, KENAN, PARSLEY, SHANNON, CARR, ADAMS, WORTH, H., WALL, HUGHES, PATTERSON, HOLBROOK, MAYBANK, COVINGTON, SLUGFORD, J., POE, HARRIS, W.,
 WILY, COPPE, HARPER, CANNON, MORGAN, HUGER, THOMSON, GODFREY, JENKINS, WATKINS, DAVIS, HARRISS, ATKINSON, YARBOROUGH, E., O'BRIEN, ANDREWS, BALLENGER
 YARBOROUGH, K., CONNOR, BROWN, WATERHOUSE,

FRATERNITIES



Sigma Alpha Epsilon

Founded at the University of Alabama, 1856

Colors: Old Gold and Purple

Flower: Violet

Publications: The Record, and Phi Alpha (Secret)

XI CHAPTER

Established 1857

FRATRES IN FACULTATE

ROBERT D. W. CONNOR, PH.B.
ALMONTE C. HOWELL, PH.D.
GEORGE F. HORNER, A.M.

EDWARD V. HOWELL, PH.G.
W. W. PIERSON, JR., PH.D.

JAMES N. ASHMORE
CHARLES MORRIS
ROBERT H. WETTACH, S.J.D.

FRATRES IN UNIVERSITATE

Class of 1931

NOAH GOODRIDGE
W. W. HEFFELFINGER, JR.
W. B. HUGER
JOHN S. JEMISON

JOHN H. LONDON
LAWRENCE F. LONDON
E. S. NASH, JR.

R. A. PARSLEY, JR.
ALBERT M. RHETT
PETER B. RUFFIN

WILLIAM C. THOMPSON
EDWARD J. WOOD
HAROLD V. WORTH, JR.
W. H. YARBOROUGH, JR.

Class of 1932

WILLIAM M. ATKINSON
ROYALL R. BROWN

J. HOLMES DAVIS, JR.
S. JACKSON DUNAVANT

LAWRENCE R. HARRIS
GEORGE WATERHOUSE

E. F. YARBOROUGH

Class of 1933

JOEL B. ADAMS
E. G. BALLENGER
H. G. CONNOR, III
R. L. COVINGTON

BRYAN GRANT
JOHN HOLBROOK
I. W. HUGHES
JAMES G. KENAN

THEODORE MAYBANK
W. J. O'BRIEN, JR.
H. N. PARSLEY
F. G. PATTERSON

ALEXANDER WEBB, JR.
T. C. WORTH
K. P. YARBOROUGH

Law

JUNIOUS G. ADAMS

C. J. SHANNON, IV

Pledges

ALEX ANDREWS, JR.
MARTIN CANNON, JR.
CLAIBORN CARR, JR.
ANSLEY COPE

GWYN HARPER, JR.
W. C. HARRIS, JR.
JOHN LIPSCOMB

AYDELETT MINOR
DAVID MORGAN
CHARLES POE

HARLEY SHUFORD
JAMES C. SHUFORD, JR.
J. R. WALL
EUGENE WILY



YACKETY YACK



BEAN, BLACKWELL, SASSER, O'DONNELL, GRAHAM, J., COPPER, WILDER, GRAHAM, E. K., JACOBS, BARBER, PRATT, ELLIOT, LYONS, BEST, CABREART, BOYNTON, BAKER, A., LAXTON, GILCHRIST, WEBB, WHITEHEAD, J., DAGGETT, WHITEHEAD, B. COWPER, VALK, BAKER, J., SNOW, ALBRIGHT, MCPHERSON, SMITH, RIDDICK, THOMPSON

FRATERNITIES



Zeta Psi

Founded at New York University, 1846

Color: White

Flower: White Carnation

Publication: The Circle

UPSILON CHAPTER

Established: 1858

FRATRES IN FACULTATE

EDWARD T. BROWN
GEORGE HOWE

HENRY JOHNSTON
CHARLES S. MANGUM

ROBERT MEADE
THOMAS J. WILSON, JR.

FRATRES IN URBE

LOUIS GRAVES

CALVERT TOY

ROBERT W. WINSTON

WALTER WILSON

FRATRES IN UNIVERSITATE

MAYNE ALBRIGHT, JR.
WILLIAMS COOPER
MARION R. COWPER

FRANK A. JACOBS
WILLIAM P. McPHERSON
THOMAS M. KIDDICK

WILLIAM B. SNOW
GEORGE D. THOMPSON
BURGESS U. WHITEHEAD

Class of 1931

WOODWARD L. BOYNTON
PETER S. GILCHRIST, JR.

EDWARD K. GRAHAM
H. HAYWOOD O'DONNELL

JOHN G. SMITH
PAUL A. TILLERY

T. NORFLETT WEBB, JR.
LYNN WILDER

Class of 1933

ASHBY L. BAKER
JULIAN T. BAKER

MILTON A. BARBAR
FREDERICK P. LANTON

JOSEPH H. PRATT
ARTHUR DE T. VALK

LOUIS WHITEHEAD

Law

JOHN W. GRAHAM

CHARLES S. MANGUM

WILLIAM B. BEAN

HOMER LEGRAND LYON, JR.

Pledges

MARCELLUS J. BEST
T. WINFIELD BLACKWELL, JR.

GEORGE W. CAPEHART
P. HAYWARD DAGGETT

PHILLIP SASSER
FRANK W. ELLIOTT

M. WOODARD GLENN



YACKETY YACK



RICHARDSON, ABLES, EVANS, KRIDER, TAYLOR, CRANE, JESS, SLOAN
COLLETT, HARRIS, UPSHAW, SKINNER, BERDOTT, HUSSON, SLUSSEN, WITLERS, ROGGLIFFE, RENSRAW
PARRISH, WILKINSON, SHEPHERD, PELLER, CURRIE, HAYWOOD

FRATERNITIES



Chi Phi

Founded at Princeton University, 1824

Colors: Scarlet and Blue

Publication: The Chakett

ALPHA ALPHA CHAPTER

Established 1858

FRATRES IN URBE

JAMES ARTHUR BRANCH JOHN McIVER FOUSHEE NATHANIEL JAMES HEYWARD JOSEPH MARION SAUNDERS

FRATRES IN FACULTATE

GEORGE FRANK SENSABAUGH THOMAS JACKSON WOOFER, JR.

FRATRES IN UNIVERSITATE

Class of 1931

ROBERT FARRELL EDGAR ADAMS NEELY, JR. JOHN ALEXANDER CURRIE LUTHER CORWIN STEWARD
EGBERT LYNCH HAYWOOD ARTHUR GREGORY PEELER JAMES GRIMES WALTER GREGG SUTTON

Class of 1932

HENRY BELL BENOIT ERNEST WALTER KING, JR. LOUIS SHERFESSEE, JR. SAGE HARDIN UPSHAW
JOHN DUNN BRANCH JAMES HODGE KRIDER FRANK WILLARD SLUSSER JOHN ARCHIBALD WILKINSON
JAMES ANDERSON HUDSON WILLARD LEE PARRISH AMOS HILL TAYLOR WILLIAM ALPHONSO WITHERS

Class of 1933

LUCAS ABELS PHILLIP NATHANIEL PEACOCK LEE G. RICHARDSON ABIE CARR SKINNER

Law

EDWARD SCHEIDT

Medicine

PAUL GREGG WEIL

Pledges

HARRY BUFORD
NOAH WEBSTER COLLETT
VANCE HAMPTON CRANE

CHARLES BAISDEN EVANS
GEORGE WATTS HARRIS
EVERETT B. JESS

ARTHUR L. MORTENSON
JOHN L. RADCLIFF
JAMES R. RENSCHAW

WILLIAM WEIMAR SLOAN
WILLIAM A. THOMPSON



YACKETY YACK

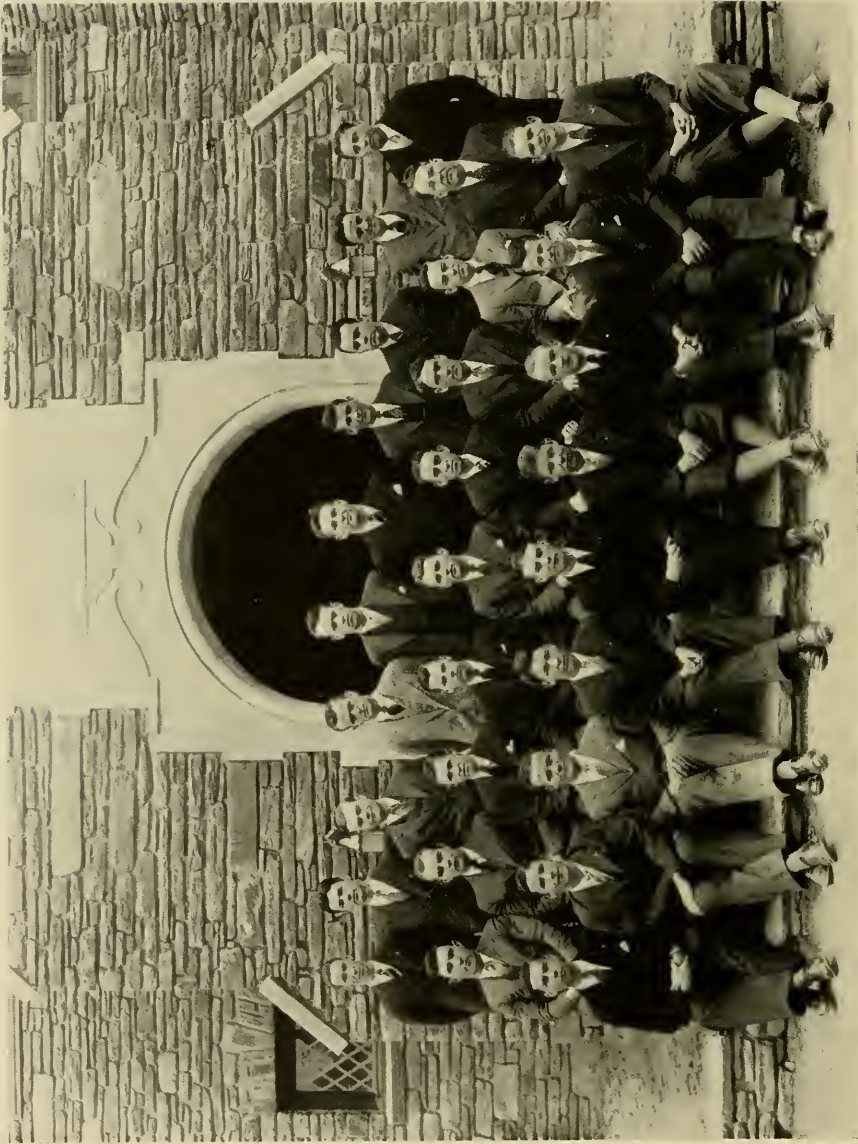

MCGLAUGHLIN, BOGER, GANT, McFARVEN, KINDELL, HOGES, JENKINS, BUREWYN, DUPES, GARLAND
JONES, GRIER, BROOKER, QUINN, ELLICSON, GILBERT, SIEBER, STUBBS, EAVIN
COLYER, JOHNSON, WHITE, AVERY, MENGE, POLLARD, WEBB, SMITH, THOMPSON

FRATERNITIES



Alpha Tau Omega

Founded at Virginia Military Institute, 1865

Colors: Old Gold and Sky Blue

Flower: White Tea Rose

Publication: The Palm

ALPHA DELTA CHAPTER

Established 1879

FRATRES IN FACULTATE

THOMAS J. WILSON, PH.D.
EUGENE C. BRANSON, A.M.
HARRY F. COMER
WILLIAM D. MACMILLAN, PH.D.
HOWARD R. HUSE

FLETCHER McL. GREENE, PH.D.
ATWELL C. MCINTOSH, LL.D.
GERALD R. MCCARTHY, A.M.

THOMAS S. MCCORCKLE
WILLIAM R. ABBOTT, A.M.
KEENER C. FRASER, PH.D.
J. GILBERT EVANS, M.A.
JOHN WATSON, B.S.

Class of 1931

HERBERT A. NELSON
CHARLES P. ERICKSON
PAUL L. GILBERT
GEORGE J. QUINN
BYRON A. SIEDER
HUGH T. ERWIN

Class of 1932

W. GORDON BOGER
LOFTIN P. BROOKER
KENNETH MARLAND
BARRON K. GRIER
H. FRED JONES
W. A. KINDEL
GEORGE L. JONES

Class of 1933

DONALD M. JENKINS
PETER GARLAND
JOE E. GANT
JOHN D. SLOOP
HARRY HODGES

Late

T. C. SMITH, JR.

ALSTON STUBBS

Graduates

ELROY DU PUIS

HARRY H. LOVELACE

Pledges

ALAN A. SMITH
BERNARD MENGE
TOM WEBB
ROBERT COLYER

JONES POLLARD
ALEX G. MACFADYEN
EDGAR PENN

ROBERT McLAUGHLIN
FRANCIS JOHNSON
DU BOSE AVERY

MELVIN THOMPSON
ROBERT WILSON
GEORGE WILSON
STEPHEN WHITE



YACKETY YACK



SNEAD, BETHUNE, WHIGGS, DANIEL, BRANDT, PERSON, ADAMS, NICHOLSON, WEBSTER, MCNEIL, PLUMMER, PEACE,
HOUSE, LINDSAY, GARRET, MILLENDER, WARD, WELLS, OLIVER, MORRISON, COLE
PRIEST, GREEN, FISHER, TILLERY, GLOVER, HARGRETT, BLACKHURST, PHIPPS, HAMILTON

FRATERNITIES



Kappa Alpha

Founded at Washington and Lee University, 1865

Colors: Crimson and Gold

Flowers: Red Rose and Magnolia

Publications: Kappa Alpha Journal and Special Messenger (Secret)

UPSILON CHAPTER

Established 1881

FRATRES IN FACULTATE

J. G. R. HAMILTON

EDGAR W. KNIGHT

FRATER IN UUBE

JOHN B. BOYD

FRATER IN UNIVERSITATE

Class of 1931

ROBERT S. CROMARTIE, JR.
RICHARD H. GARRETT
JOSEPH DE R. HAMILTON, JR.
HENRY C. HOUSE
WILLIAM S. LINSAY
STEPHEN H. MILLENDER
WILLIAM B. OLIVER
EUGENE E. WELLS

Class of 1932

FRANK A. COLE, JR.
EDMOND S. MANN
JAMES S. MORRISON
SAMUEL T. PEACE
THOMAS H. REDDING

Class of 1933

GEORGE S. ADAMS
BURWELL A. ALLEN
JOHN W. DANIEL
ALFRED T. HAMILTON
WILLIAM L. TROTTER
ROLFE E. HUGHES
THOMAS H. WATKINS

Law

DAVID J. WARD HUGH L. LOBDELL

Medicine

HARRY E. TALMADGE

Pledges

GEORGE G. BETHUNE
JAMES W. BLACKHURST
GEORGE F. BRANDT
KENNETH F. FISHER
CLIFFORD C. GROVER

D. ALLEN GREEN
CHARLES F. HARGRETT
JOHN D. MCNEIL
PLUMMER A. NICHOLSON
JAMES W. PATTON

JAMES B. PERSON
HARRY L. PHIPPS
JOHN M. PHIPPS
J. FRANK PLUMMER, JR.
GORDON C. PRIEST

ALEX L. SNEAD
JOHN G. TILLERY
WILLIAM O. WEBSTER
JOHN H. WIGGS



YACKETY YACK



BARROW, CARLAND, THOMAS, ACEY, SHORE, McDOWELL, ENGER, MOORE, MACE, CANTONER, PEACOCK, E. B. GRIFFIN, J. C., McLAUGHLIN, HOLLIGAN, DANIEL, TUCKER, SULLIVAN, SWANN, GRIFFIN, M. A., SULLIVAN, GRIFFIN, W. H., SCOGGIN, L. E., MILLIS, DALEY, CLELAND, DEWOLFE, FREEZE, BUNN, EWBANK, PEACOCK, J. T., BROWER, FONVILLE, WHITE, NEWLAN, SCOGGIN, W. F., STOREY

FRATERNITIES



Phi Delta Theta

Founded at Miami University, 1848

Colors: Argent and Azure

Flower: White Carnation

Publications: The Scroll and The Palladium

BETA CHAPTER

Established 1885

FRATRES IN FACULTATE

WILLIAM S. BERNARD C. T. McCORMICK THOMAS F. HICKERSON WILLIAM F. PROUTY PATRICK H. WINSTON

FRATRES IN UNIVERSITATE

Class of 1931

W. A. DALEY D. C. DeWOLFE, JR. T. M. CLELAND L. E. SCOGGIN, JR. W. R. MILLS P. L. THOMAS

Class of 1932

J. P. BUNN W. P. FREEZE T. McLAUGHLIN J. R. HOLMES
I. C. BROWER E. M. FONVILLE G. W. HUGUELY T. E. MARSHALL
I. C. GRIFFIN, JR.

Class of 1933

J. K. TAYLOR, JR. E. C. DANIEL, JR. K. T. WHITE
W. H. GRIFFIN J. T. PEACOCK C. C. DALEY, JR.
H. MOORE J. G. PEACOCK H. T. NEWLAND

Law

P. J. STOREY J. A. WILLIAMS
E. W. EW BANK, JR.

Medicine

J. A. WITAKER
GEORGE R. BENTON

Pledges

JOHN ACEE M. A. GRIFFIN E. B. PEACOCK H. SULLIVAN
JOHN K. BARROW, JR. W. A. MACE, JR. S. W. SCOGGIN L. SULLIVAN
EUGENE CARLAND R. McDOWELL M. E. STRICKLAND W. K. SWAN
S. D. CRANFORD H. A. MOFFIT B. J. SHORE B. G. THOMAS
W. A. ENLOE I. B. TUCKER



YACKETY YACK

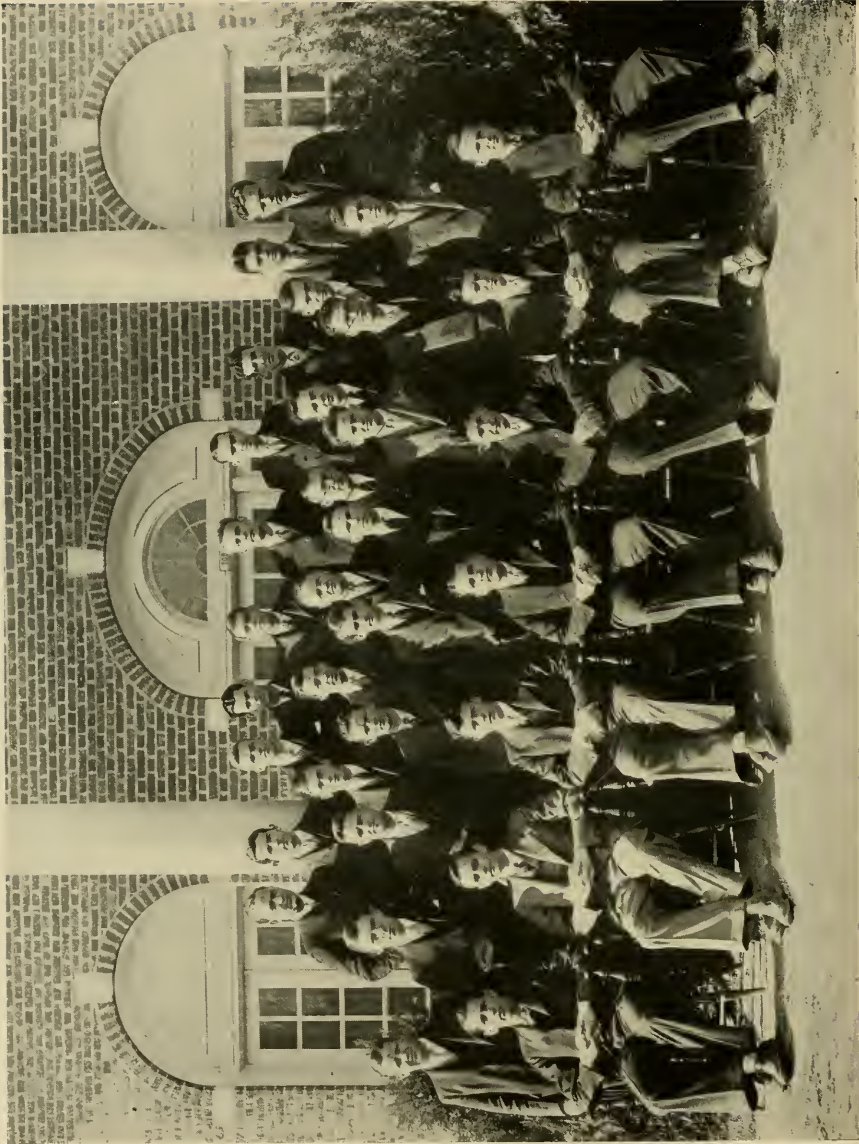

HAMER, M., HENDERSON, PRINCE, GRIFFITH, DAMERSON, COUCH, THOMAS, BURN
LYNCH, SNYDER, PACE, PARK, J., FERGUSON, BUTLER, OLD, BYLEY, LEAK
PARK, A., RAMSAY, MILLER, MCNAIR, BENUAI, MALONE, WRIGHT, L., O'NEIL, LEAK
LANE, WRIGHT, T., ALLEN, PERSON, HAMER, E., COOPER, SKINBER

FRATERNITIES



Sigma Nu

Founded at Virginia Military Institute, 1868

Colors: White, Black and Gold

Flower: White Rose

Publication: The Delta of Sigma Nu

PSI CHAPTER

Established 1888

FRATRES IN FACULTATE

WILLIAM D. McNIDER, M.D.	EARLE A. PEACOCK, A.M.	C. C. PEACOCK, A.M.	J. C. LYONS, Ph.D.
S. M. BRECKENBRIDGE, Ph.B.	A. HENDERSON, Ph.D., LL.D.	J. B. WOOSLEY, A.M.	

FRATRES IN UNIVERSITATE

Class of 1931

E. P. DAMERON	W. I. HENDERSON	K. C. RAMSEY	J. G. WADSWORTH
E. R. HAMER	E. C. PERSON	C. C. SIKES	

Class of 1932

I. P. COOPER	W. M. CROUCH	L. L. MILLER
	J. A. PARK	

Class of 1933

J. H. BUNN	W. A. LANE	A. H. SNIDER
E. B. FERGUSON	B. C. PRINCE	L. C. WRIGHT
J. T. GRIFFITH	L. C. SKINNER	T. H. WRIGHT

Law

A. T. ALLEN	E. L. CARR	E. E. BUTLER	W. L. MARSHALL	E. H. WHEPBEE
-------------	------------	--------------	----------------	---------------

Graduate

WALTER CREECH

Pledges

W. BYNUM	M. S. HAMER	G. H. MALCANE	W. T. OLD	J. G. PAGE
P. W. HAIRSTON	J. D. LEAK	E. M. McNAIR	J. T. O'NEIL	A. P. PARK



YACKETY YACK



S. DOCKERY, D. HENRY, WALL, STEELEBAKER, CHANDLER, WY
 MYERS, ADKINS, HADDEN, BUNN, WITHERS, HINES, ROSE
 MICHAELS, SHUFORD, STACON, CROWELL, BISSELL, WOOD
 EASTWISTLE, WILSON, KARLE, HANG, HARLIE
 FOSTER, GARDNER, HARRIS, HARRIS, HARRIS, HARRIS
 LIPSCOMB, DOCKERY, ROEBBER, MRS. SWAGUE, JACKSON, STICKLER, BULLOCK

FRATERNITIES



Sigma Chi

Founded at Miami University, 1885

Colors: Blue and Gold

Flower: White Rose

Publication: The Magazine of Sigma Chi

ALPHA TAU CHAPTER

Established 1889

FRATRES IN FACULTATE

HERMAN G. BAITY
FREDERICK H. KOCH

JAMES JERRY SLADE
R. P. McCLAMROCK

WESLEY C. GEORGE
JOHN W. LASLEY

FREDERICK B. McCALL

FRATER IN URBE

WILLIAM D. SCOTT

FRATRES IN UNIVERSITATE

Class of 1931

NICHOLAS WEST DOCKERY
FRANCIS GILLIAM JACOBS

AUGUSTUS HENRY JARRATT, JR. CHAUNCY LAKE ROYSTER ARTHUR deLOSS SICKLES
EDWIN RUSSEL LIPSCOMB BONNER MILLS

Class of 1932

THOMAS ALLISON HENRY
STEVEN ANDREW LYNCH

WILLIAM TURRELIUS MYERS
WALTER THOMAS ROSE

THOMAS M. SHELTON, JR.
EDWIN CRAIG WALL

Class of 1933

JOHN SNEED ADAMS
TROGLER F. ADKINS
TURNER B. BUNN
ARLINDO S. CATE

STUART W. CHANDLER
DAVID P. HENRY
WILMER M. HINES
HENRY WOOD, III

JAMES W. PEACOCK
WILLIAM H. KARLE
JACOB H. SHUFORD
A. HAROLD STATON

JAMES G. STIKELATHER
WILLIAM L. WHITE
W. HOWARD WILSON

Medicine

AMOS N. JOHNSON

Graduates

J. D. BULLOCK, JR.

W. D. HARRIS

A. M. MITCHELL

Pledges

CLYDE F. ADAMS
CHARLES W. BISSELL
JAMES P. BUNN
FRANK W. CROWELL
JOHN C. DOCKERY
ALFRED S. DOCKERY
JOHN C. W. ENTWISTLE
WIN W. HAM

JOHN A. HARDIN

FREDERICK E. HARLEE

ANGUS W. McLEAN
EDWARD C. MICHAELS
JAMES C. PFOHL
R. LEE RITCHIE
JAMES M. TATUM
JOHN E. WAY
BARRON W. WITHERS
WILLIAM R. WOOD



YACKETY YACK



TYBEE, GLENN, WEBB, BLACKWELDER, BROWN, J. B., TOWNSEND, FARMER, W. C., BENNETT
COZART, WHITE, FINCH, MULLIS, CALDWELL, HOFFMAN, M., RENNIE, FARMER, T.
SATTERFIELD, HOUSTON, HOFFMAN, W. R., KLEEMER, STAPLES, LANDIS, PHILLIOTT, SHEMUELL, GETNER, OLIVER
ROSEBOND, BAGBY, DUNN, ENGLIS, GRANT, BROWN, J. L.

FRATERNITIES



Kappa Sigma

Founded at the University of Bologna, 1400

Established in America at the University of Virginia, 1867

Colors: Scarlet, White and Emerald Green

Flower: Lily of the Valley

Publications: Caduceus, and Star and Crescent (Secret)

ALPHA MU CHAPTER

Established 1893

FRATRES IN FACULTATE

JOHN GROVER BEARD, Ph.D.
GUSTAVE M. BRAUNE, B.S., C.E.
ROBERT A. FETZER, B.S., M.A.

ELMER G. HOEFER, B.S., M.E.
STURGIS E. LEAVITT, Ph.D.

MARCUS C. S. NOBLE, Ph.D.
CHARLES THOMAS WOOLLEN
E. J. WOODHOUSE, A.B., LL.B.

FRATER IN URBE
GEORGE EDWARD SHEPARD

FRATRES IN UNIVERSITATE

Class of 1931

GEORGE LEWIS BAGBY
JOHN LEONARD BROWN, JR.

WILLIAM CLYDE DUNN

JOSEPH COLIN EAGLES
PETER LELAND HENDERSON

Class of 1932

WILLIAM ASHLY BRIDGERS HARRY CLINTON FINCH GEORGE PHIFER HOUSTON
SYDNOR MOYE COZART ROBERT WALKER GEITNER JOHN AUGUSTUS KLEEMEIER

WILLIAM ROBERT SATTERFIELD

Class of 1933

WILLIAM RHYNE HOFFMAN
PLATT WALKER LANDIS
ROY ARNOLD McDADÉ

PAUL PHILLIP PELTON
BENJAMIN CABELL PHILPOTT
EVERARD BAXTER SHENWELL

ERNEST WILLIAMSON STAPLES, JR.
EUGENE LEE WEBB, JR.
THOMAS SKINNER WHITE, JR.

Law

ROBERT McDONALD GRAY, JR.

Medicine

ROBERT MITCHELL OLIVER GEORGE PARROTT ROSEMOND

Pledges

THOMAS SHEFFIELD BENNETT
BARRIE BASCOM BLACKWELDER
HARLEY GASKILL BROOKESHIRE
JOHN BASS BROWN
McCORKLE CALDWELL

TRAYER HARWOOD FARMER
WILLIAM WOODARD FARMER
ARCHER BENNETT GLENN
MILO JOHNSON HOFFMAN
OSCAR LEE MULLIS

FRANCIS JOHNSTONE MURDOCH
JAMES MALCOLM RENNIE
NEWMAN A. TOWNSEND
LEMUEL PRESTON TYREE
WEAVER WILSON



YACKETY YACK



KILLINGER, CARROLL, THOMPSON, SHANN, AHERCRAFT, SAWYER, T., BLU,
HINES, WELLS, GIBSON, CLIFFORD, WILLIAMS, SPENSE, CLARK, GORBELL, FRENCH,
SHOEMAKER, McMILLAN, CLIFFORD, WILLIAMS, SPENSE, CLARK, GORBELL, FRENCH

FRATERNITIES



Pi Kappa Alpha

Founded at the University of Virginia, 1868

Colors: Garnet and Old Gold

Flower: Lily of the Valley

Publications: Shield and Diamond, Dagger and Key

TAU CHAPTER

Established 1895

FRATRES IN FACULTATE

GUSTAVE ADOLPHUS HARRER JOHN ERWIN CARROLL GEORGE MCFARLAND MCKIE GEORGE GLENN KILLINGER

FRATRES IN UNIVERSITATE

Class of 1931

JOHN BULLS ASHCRAFT ANDREW TYER SAWYER HARRY LINDEN SHANER, JR.

Class of 1932

GEORGE EDWARD FRENCH, JR. ADRIAN LAFAYETTE SHUFORD, JR. GEORGE WARD THOMPSON
HORACE HINES TOM WHITE WEEKS

Class of 1933

EDGAR ALLAN BISANAR JOHN SHELTON GORBELL CLARENCE LATIMER MCCOY, JR.
CLAUDE BAXTER CLARKE, JR. FRANK MORTON HAWLEY, JR. JOHN WATKINS WILLIAMS, JR.

Law

HENRY ROANE HOWARD LESTER LACKEY

Pledges

JOHN ANGIER BLUE ROSCOE DRAKE McMILLAN, JR. CARROLL MANN SPENCER
HARRY HALLECK CASSADA HUGH SAWYER WALKER STAMPS
JAMES HENDERSON CLIFFORD DONALD CLEAVENGER SHOEMAKER JACK TROTTER
GEORGE ROSCOE LITTLE, JR. WILLIAM ROBERT WOERNER



YACKETY YACK

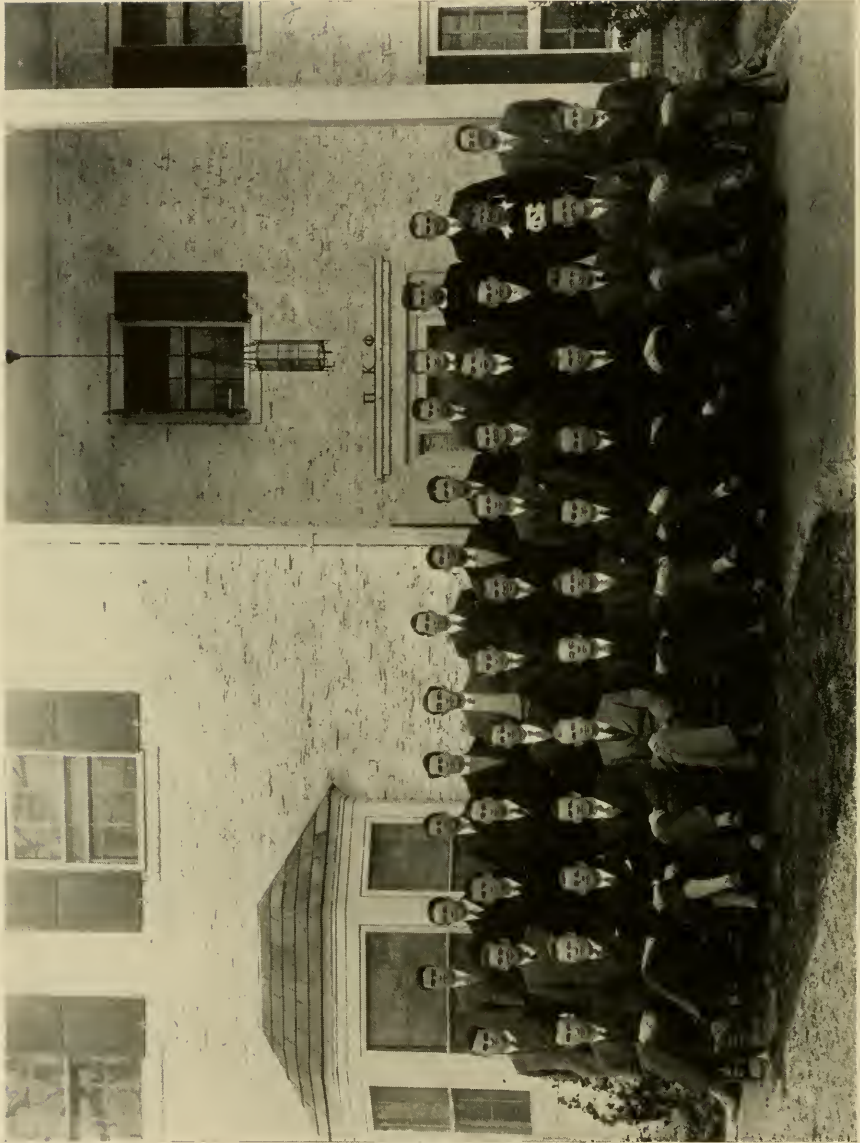

YORELY, WILLIAMS, WALLIN, SLATER, E., FARMER, B. D., DIXSON, HUDSON, McWILLIAMS, McLEOD, C., SPENCER, O'NEIL, FARMER, C., SLATER, J. BROWN, GLEBEATH, FLEAGANT, GRAVES, MCINNIS, NEWMAN, MOORE, WILKINS, BOWIL, FOWLER, HALL, McLEOD, GRADY
 FELTS, McCALLISTER, HOCKADAY, PHILLIPS, DAVIS, SMITH, MUSE, BARNES, VANN, GAUTHER, BOYD, MARTIN

FRATERNITIES



Pi Kappa Phi

Founded at the College of Charleston, 1904

Colors: Gold and White

Flower: Red Rose

Publications: Star and Lamp of Pi Kappa Phi, Fokromix (Esoteric)

KAPPA CHAPTER

Established 1914

FRATRES IN FACULTATE

DUDLEY D. CARROLL, A.M.
JEFFERSON BYNUM, A.M.

CORYDON P. SPRUILL, B.LITT.

WILLIAM OLSEN, A.M.
WILLIAM GRADY PRITCHARD

FRATRES IN UNIVERSITATE

Class of 1931

THOMAS C. BOWIE, JR.
OLLEN D. MCLEOD

BEVERLY COOPER MOORE
GEORGE FRANKLIN NEWMAN, JR.

CLIFTON EDWARD PLEASANTS
JOHN GARY SLATER

Class of 1932

THERON RENFRY BROWN
ADRIAN NATHAN DANIEL

THOMAS PITTMAN DAVIS
JAMES BAXTER DAWSON

CHARLES FARMER
JOHN ULPIN GILBREATH
OSCAR WILBUR KOCHTIZKY, JR.

JOHN MCIVER GILLESPIE
EDWARD STEPHEN GRADY

Class of 1933

HARPER BARNES
HENRY ARMISTEAD BOYD
CHARLES H. BRAWLEY

WILLIAM NELSON DIXON, JR.
BERNICE D. FARMER, JR.
MOODY Z. GAITHER, JR.

JAMES GORDON KURFEES
GEORGE A. PHILLIPS
JOSEPH ELVY SLATER, JR.

JAMES HAROLD SMITH
WILLIAM WOODARD WALKER
BARKER BUNTON WILLIAMS

Law

WALTER MOORE BRYSON

CALVIN GRAVES, JR.

ERNEST C. MCINNIS

A. HUGH MARTIN

Medicine

WILLIAM O'KELLEY FOWLER

JAMES BROWNLEE HALL, JR.

ROBERT WALLACE WILKINS

FRANK CHURCH O'NEIL

Graduate

CHARLES W. BANNER, JR.

Pledges

JAMES M. BOBBITT
JAMES R. FELTS
JAMES B. HOCKADAY

PAUL LASLEY HUDSON
WILLIAM H. McALLISTER, JR.
GRAHAM MCLEOD

ROBERT McWILLIAMS
JOSEPH B. MUSE
THOMAS B. SPENCER

EDWARD VANN
WILLIAM C. WALLIN
J. HALE YOKLEY



FRATERNITIES



Delta Sigma Phi

Founded at the College of the City of New York, 1899

Colors: White, Nile Green and White

Flower: White Carnation

Publications: The Carnation (Exoteric), The Sphinx (Esoteric)

ALPHA DELTA CHAPTER

Established 1920

FRATER IN FACULTATE

MAURICE TAYLOR VAN HECKE, J.D.

FRATRES IN URBE

DOUGLAS MCINTOSH FAMBROUGH

CARL VERNON FARRISS

FRATRES IN UNIVERSITATE

Class of 1931

CHARLES CHAPMAN DUFFY
PEDRO PABLO KJELLESVIG
GEORGE MARTIN KOEHL

ALAN ASHWORTH MARSHALL
WINSLOW WILKINS SMITH

WILLIAM AGURS STARBUCK
WILLIAM ARCHIE SUGG
FRED AMICK THOMAS

Class of 1932

WILLIAM RICHARD BATTLE
RICHARD MITCHELL CHAMBERLAIN

CHARLES CASTNER CORNWALL

KOLBEIN LUDWIG KJELLESVIG
DEWEY LITTLE RAYMER

Class of 1933

CHARLES WALTON CARLTON
HARRY GLENN FRASIER

CLARENCE EVERETTE JOHNSON

JOSEPH ALFRED MORRIS
WILLIAM LOWE ROTH

Law

RANDOLPH DUFFY

CLAUDE EVERETT REITZEL

Pledges

WILLIAM MANGUM BACON, JR.
DAVID BOYD DAVIS
JOHN HUIT DELLINGER
ARTHUR MIFFLIN JENKINS

ERIK NORMAN KJELLESVIG
FRED HENRY LENZ
LYNN McIVER, JR.
JOSEPH K. PERRY

RICHARD GILBERT RAND, JR.
FURCHES BARKER RAYMER
DUNCAN MURCHINSON ST. CLAIR
JOSEPH SHARPE WILLIAMS

YACKETY YACK



Aiken, Wharton, Ray, Irel, Murphy, Thomas, Briggs, Ruckliffe, Boyd, Collins,
 Goodwin, James, Naylor, McLean, Maxwell, Ingram, Sherrill, Wall, Wheeler, Craig,
 Nowell, Land, Loy, Parrott, Lane, Hussey, Foster, Giles,
 Branch, Whitener, Peele, Ramsey, Stone, Owen, Holt, Zimmermann, Wilfan

FRATERNITIES



Theta Chi

Founded at Norwich University, 1856

Colors: Military Red and White

Flower: Red Carnation

Publication: The Rattle

ALPHA ETA CHAPTER

Established 1920

FRATER IN FACULTATE

SAMUEL HUNTINGTON HOBBS

FRATRES IN UNIVERSITATE

Class of 1931

J. C. GOODWIN
E. F. THOMAS

J. K. RAY
W. H. MAXWELL

B. B. LANE, JR.
J. R. INGRAM, JR.

J. F. PARROTT, JR.
W. B. NAPIER

Class of 1932

HARLAN JAMESON
J. L. SHERRILL
O. H. WEEKS

J. C. PEELE
D. R. FOSTER, JR.

FREDERICK KNOOP, JR.
VERNON IDOL

T. L. LOY
C. H. BOYD, JR.
H. S. McIVER

Class of 1933

T. E. RATCLIFFE, JR.
R. E. BROOKS
O. C. ONEN, JR.

G. S. MURPHY
M. F. STONE
B. P. COLLINS

R. B. HUBBARD
C. H. AIKEN
C. L. WILPAN

Pledges

J. G. BRANCH
I. M. CRAIG, JR.
R. F. FOSTER
B. C. GOODWIN, JR.
R. C. HOLT

W. H. HUSSEY
CHAMP LAND
T. I. McLEAN
J. E. RAMSEY
J. O. ZIMMERMAN

J. K. BRIDGES
T. A. GLASCOCK, JR.
H. K. WHITENER
J. N. NOWELL
R. M. FOSTER

ALEXANDER WEISKER
JACK MACKAY
G. L. HARRIS
W. S. HAVES



FRATERNITIES



COE, MILLER, DOUGHTIE, OWENS, FEREBEE, POND, MUCK, SCALES, KAPP
ROLLS, RAY, MOORE, GAULT, FOX, SMALL, WRIGHT, SHAEFFER
MARTIN, ROUBLE, SIMS, COOK, DAVIS, JOHNSTON, ROBERT

FRATERNITIES



Delta Tau Delta

Founded at Bethany College, 1859

Colors: Purple, White and Gold

Flower: Pansy

Publication: The Rainbow

GAMMA OMEGA CHAPTER

Established 1921

FRATRES IN FACULTATE

CHARLES DALE BEERS

HAROLD D. MEYER

Class of 1931

J. W. DOUGHTIE
J. L. FEREBEE

J. P. FOX
W. B. SCALES

E. N. SHAFFNER
K. WHEARY

Class of 1932

F. E. ATIYEH
C. H. KAPP

J. M. MILLER
C. G. MOCK

F. N. OWENS
R. C. POND

C. D. ROLLINS

Class of 1933

C. B. GAULT

R. L. MILLER

H. R. SMALL

K. O. WRIGHT

Late

J. O. MOORE

J. H. CHADBOURN

GEORGE COLE

Pledges

MADDREY COOKE
WILLIAM DAVIS
CARL HARTMAN

WILLIAM JOHNSTON
LESTER MARTIN
JAMES MATHESON

HERBERT MOSELY
CHARLES ROULLIER
CHAILLE SIMS



YACKETY YACK



YACKY, TAIT, STUBBER, LASKY, CAMPBELL, WALKER,
PURAND, BREKICH, REDDING, KARRER, HAMMOND, MERRILL, BOYD,
CAIN, HARPER, HITCHCOCK, SEAWELL, MCCASKILL, FRAZIER, LITTLE,
SEAWELL, BROWN, GUNTER, MAGNER, ALEXANDER, SAPP, LINN, DAVIS

FRATERNITIES



Sigma Phi Epsilon

Founded at the University of Richmond, 1901

Colors: Purple and Red

Flowers: American Beauties and Violets

Publication: Sigma Phi Epsilon Journal

NORTH CAROLINA DELTA CHAPTER

Established 1921

FRATRES IN URBE

CLARANCE ODELL SAPP

WILLIAM ABERNETHY, M.D.

FRATER IN FACULTATE

J. P. McDowell

Class of 1931

THURMAN R. KARRIKER
HENRY TEMPLE

ASHLEY F. SEAWELL, JR.
MALCOLM B. SEAWELL

B. B. FORREST
JUNE U. GUNTER

Class of 1932

MAURICE EIGHME

SAM M. YANCEY

Class of 1933

FREDERICK C. CAIN
ALLEN T. CALDWELL

DONALD SEAWELL
WILLIAM T. LASLEY

JESSE R. JOHNSTON
THOMAS S. REDDING

Law

LAWRENCE T. HAMMOND
MARION R. ALEXANDER

JAMES E. MAGNER

HERMAN S. MERRILL
JAMES B. LINN

Pledges

JACK H. BOYD
MILTON S. BROWN, III
DONALD CAMPBELL
WARREN T. DAVIS, JR.
PAUL S. COOPER

JOHN HENRIQUES
ROGER HARPER
CARL HITCHCOCK
JAMES B. LITTLE

CICERO A. FRAZIER
NORMAN McCASKILL
DAN A. POWELL
JOHN DURAND

WARREN W. STUMPH
MELVILLE TAFF
WILLIAM A. WRENN
ROBERT H. WALDO
THOMAS L. JOHNSON, JR.



FRATERNITIES

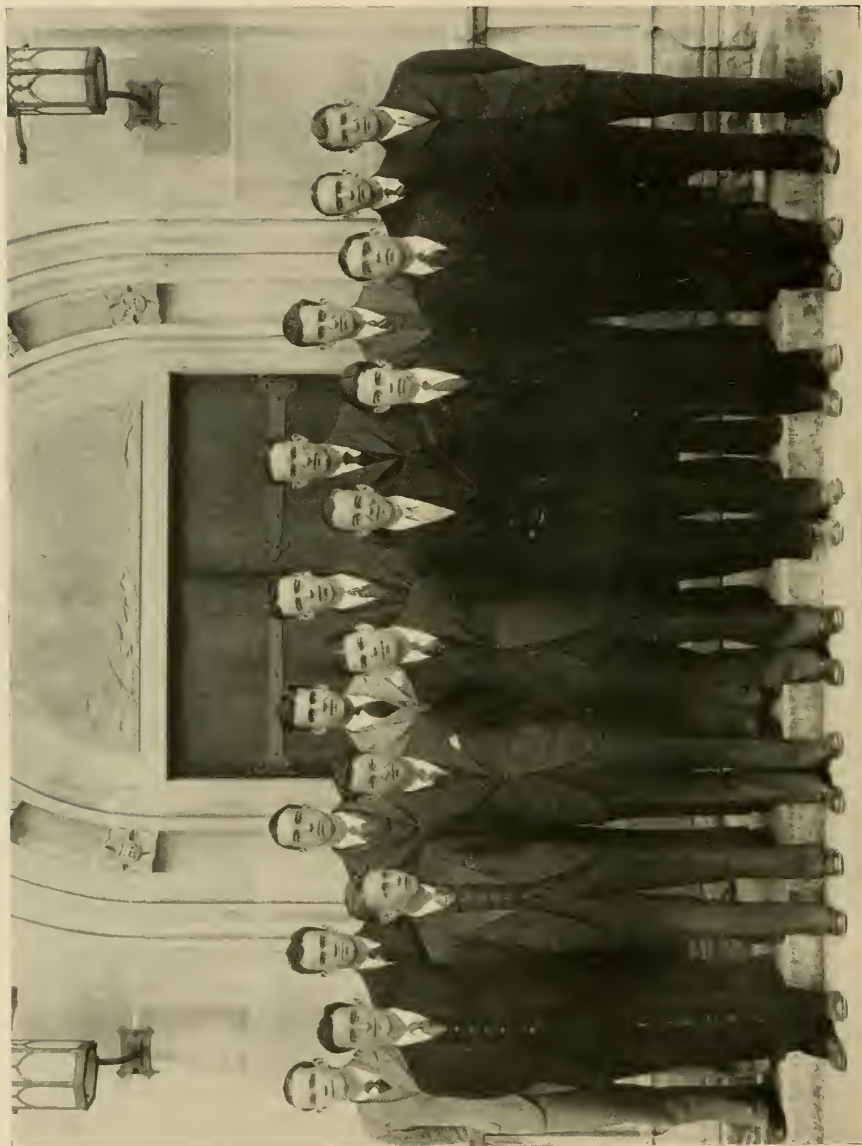

BOWMAN, DAVIS, REAVIS, HOISEHOLDER, CAREY, MILLER, J., PREVOST, J., McCRACKEN
PREVOST, W., FLEMING, CONNALLY, SPELL, LODGE, MILLER, H., HANSLY, LONG

FRATERNITIES



Lambda Chi Alpha

Founded at Boston College, 1909

Colors: Purple, Green and Gold

Flower: Violet

Publications: Purple, Green and Gold Cross and Crescent

GAMMA-NU ZETA CHAPTER

Established 1922

FRATRES IN FACULTATE

KARL H. FUSSLER

A. K. KING

FRATRES IN UNIVERSITATE

Class of 1931

FRANK JOHNSTON HOUSCHODDER, JR.
HENRY HANES JENKINS

EDWIN GODWIN LONG, JR.
JOHN AARON PREVOST

WHITENER HARRIS PREVOST

Class of 1932

HOWARD GRAHAM BOWMAN
JOHN CALHOUN CONNOLLY

BENJAMIN PALMER KING
HUBERT WILLIAM MILLER

JOHN EDWARD MILLER
CHARLES WILLIAM REAVIS

JAMES BRYSON SPELL

Class of 1933

RALPH GIBSON FLEMMING

Pledges

ALAN P. CAREY
BENJAMIN C. DAVIS
FRANK L. HAISLIP

ARCHIE B. JOYNER
WILLIAM J. LODGE
HARVEY F. McCracken

JONES S. RUDISILI
HUGH J. SLOAN, JR.
WADE STANLEY



YACKETY YACK



DELANEY, DANIELS, HORNE, NORWOOD, RUSSELL, CULPEPPER
BUCK, R., WALL, CURRIE, KITCHEN, BUCK, H.

FRATERNITIES



Chi Omega

Founded at the University of Arkansas, 1895

Colors: Cardinal and Straw

Flower: White Carnation

Publication: Eleusis

EPSILON BETA CHAPTER

Established 1923

SORORES IN URBE

MRS. DONALD CONEY
MRS. R. W. D. CONNOR
MRS. WILLIAM T. COUCH

MISS NELLIE GRAVES
MRS. GUY JOHNSON
MISS ESTELLE LAWSON

MRS. J. C. LYONS
MRS. E. L. MACKIE
MRS. H. D. MEYER

MRS. W. W. PIERSON
MISS MARGARET PRITCHARD
MRS. WALLACE SMITH

SORORES IN UNIVERSITATE

Class of 1931

RUBY BUCK
MARY BURROUGHS
MARY ANDERSON CARTER

IDA WITHERS CURRIE
HARRIETT LANE DANIEL

KATE PARKS KITCHIN
ELIZABETH HORNE

EDNA MORRISSETTE
MARY WATKINS PRICE
MARY LOUISE WOLF

Class of 1932

ORVILLE CULPEPPER
REBECCA DANIEL

MARTHA DELANEY
JO WHITE NORWOOD

DOROTHEA RUSSEL
CHARLOTTE O'MARA STEWARD

Graduate

HOPE BUCK



YACKETY YACK



LYNCH, PARKER, JONES, WILDER, WHEATON, K., WAY, POWELL, YARBOROUGH, WHEBEE, BARWICK, NUNN, HARFF, NEWBY, WEBB, FOLHILL, REID, MANGUM, WITLERS, DUNCAN, JACKSON, TURNER, MCANNALLY, WHEATON, E., CORRELL, KING, GREEN, FEACE, McCALL, CARL, COOPER, WAGSTAFF

FRATERNITIES



Pi Beta Phi

Founded at Monmouth College, 1867

Colors: Wine and Silver Blue

Flower: White Carnation

Publication: The Arrow

NORTH CAROLINA ALPHA CHAPTER

Established 1923

SORORES IN URBE

ELIZABETH BRANSON
MRS. EDWARD BROWN
MARGARET BULLITT
MRS. W. E. CALDWELL

MRS. H. F. COMER
GRACE DUNCAN
MRS. HUGO GIDDIE

MRS. A. S. LAWRENCE
MRS. DOUGLAS MACMILLAN
KATHARINE MARTIN

MRS. FRED MCCALL
MRS. HARRY RUSSELL
MRS. J. MARION SAUNDERS
ROSALIE THRALL

SORORES IN UNIVERSITATE

Class of 1931

ALICE CARR
CLYDE DUNCAN
KATE GRAHAM

LILLIE W. JACKSON
EDITH MANGUM

ADELAIDE MCANALLY
ADELAIDE REED

VIRGINIA TURNER
ELAINE WHEATON
MARY LAURENS WITHERS

Class of 1932

ELOISE BARWICK
BLANCHE BAKER HANFF
GABRIELLE MCCOLL

RUTH NEWBY
ELIZABETH NUNN
KATHERINE WHEATON

CLOSS PEACE
MARGARET POWELL
JEAN ROSE

FRANCES WAGSTAFF
ELIZABETH WEBB
VIRGINIA FERGUSON

Class of 1933

MARY LILLIAN CORRELL

Graduates

EMMIE FRANCES POLHILL

EVELYN WAY

MARY WIATT YARBOROUGH

Law

NAOMI ALEXANDER

Medicine

JEAN MCALISTER

Pledges

JEANNETTE COMER
ELIZABETH GREEN
FRANCES HAMPTON

BETTY JONES
PATTY LEWIS
MYRA LYNCH

JOSEPHINE PARKER
JOSELYN WHEDBEE
ANNE EDMUNDS



YACKETY YACK



SIMONS, PERES, BREEN, FRIEDMAN, ROSENTHAL, ELSBERG, JAFFER, WOLFE
LEVINSON, GARDNER, LEVY, SHACTZMAN, BOYENSTEIN, FLESHEN, FINE, SULLKEN, JACOBSON, ELSBERG

FRATERNITIES



Tau Epsilon Phi

Founded at Columbia University, 1909

Colors: Lavender and White

Flowers: Lily of the Valley and Violets

Publication: The Plume

OMEGA CHAPTER

Established 1924

FRATRES IN UNIVERSITATE

Class of 1931

ARTHUR RANDOLPH MARPET

GEORGE RICHARD SULKIN

Class of 1932

SAMUEL J. BREEN
SIDNEY BROWNSTEIN

RAYMOND COHEN
SIDNEY L. HIRSCH

JOSEPH SHACHTMAN
LAURENCE SPITZER

SAMUEL E. WASHAUER

Class of 1933

GEORGE BROWN
NORMAN COATES

LEONARD EISENBERG
JOSEPH EISENER

HENRY FINE
THEODORE LEVY

IRVING PERES

Pledges

SIDNEY ASHKENAS
BERNARD ELLISBURG
JACK FREEDLAND

HERBERT FELDMAN
ARNOLD FRIEDMAN
ISRAEL JACOBSON

ERWIN JAFFE
JOSEPH PATTERSON
SPENCER ROSENTHAL

HERBERT SILVERMAN
JEROME SIMONS
JEROME WOLFE



YACKETY YACK



CREECH, WILSON, HENRY, JOHNSON, LEFFLY, LONGEST,
LAMB, MINGOTT, BIGGS, SHEDDEN, CULPIN,
CHANDLER, BROWN, BARRETT, HURTEAU, WINSLOW, VAUGHAN, BUCK

FRATERNITIES



Theta Kappa Nu

Founded at Drury College, 1924

Colors: Argent, Crimson and Sable

Flower: White Rose

Publication: Theta News

NORTH CAROLINA GAMMA CHAPTER

Established 1924

FRATER IN FACULTATE

DR. LEE M. BROOKS

FRATRES IN UNIVERSITATE

Class of 1931

MERITT CLARENCE BAKER
HOWARD HENRY

FRED ODELL JOHNSTON
NAPOLEON B. LUFTY

JAMES R. MAUS
JOHN SOUTHGATE VAUGHN

HILLARD BAXLEY WILSON
CHARLES LLOYD WYRICK

Class of 1932

CECIL LONGEST

LORIMER WILLARD MIDGETT

Class of 1933

WILLIAM JOSEPH ARTHUR

ALEXANDER GRAHM BIGGS

ERWIN M. CULPEPPER

Pledges

BILLY BARETT
JERRY M. BROWN
HENRY LEE BUCK, JR.

GEORGE W. CHANDLER, JR.
JAMES RUFUS CREECH, JR.
THOMAS MORGAN DANIELS

JOSEPH WHEELER HURTEAU
PORTER P. LAMM
RICHARD L. WINSLOW



YACKETY YACK



CLAYTON, HOGANS, WYRICK, WHITEHEART
BORING, WINECOFF, CREWE, HURT
SOWERS, FOULKNER, GILBERT, CHRISCO, MENDEZ

FRATERNITIES



Alpha Lambda Tau

Founded Oglethorpe University, 1916

Colors: Black and Gold

Flower: American Beauty Rose

Publication: The Rose Leaf

EPSILON CHAPTER

Established 1925

FRATER IN FACULTATE

E. K. PLYLER, PH.D.

FRATRES IN UNIVERSITATE

Class of 1931

HOWARD H. CRISCO
COLBERT F. CRUTCHFIELD

JOSEPH G. FAULKNER
HARRY M. GILBERT

ARMANDO M. PAREZ
PHILIP K. SOWERS

Class of 1932

ROSCOE B. FISHER

CARL H. FISHER

DONALD J. RULFS

WALLACE A. SHELTON

Class of 1933

HAMPTON W. BORING

GEORGE M. WINECOFF

Pledges

EDWARD L. CLAYTON
CHARLES F. CREWS

MAX W. HOLLAND
JAMES T. HAGANS

ERNEST W. HUNT
WILLIAM B. WARRINER

GORDON D. WILSON
SAMUEL T. WYRICK



YACKETY YACK



JACKSON, IZELWOOD, VAN ECHOP,
STUBBS, KOGAN, DEPTER, FARRIS, R., ZURBURG,
CRAWFORD, GIBSON, FARRIS, FARRIS, GAY,
CARRINE,
CALDWELL, MCSHAUN, TONO, C. G. WAREZ, D. O. WAREZ,
D'ALEMBERT, VAUGHAN, KIDD, DIKE, MOUST, FARRIS, J., TONY, C. L.

FRATERNITIES



Sigma Phi Sigma

Founded at University of Pennsylvania, 1908

Colors: White and Gold

Flowers: Daffodils and Lily of the Valley

Publication: The Nomad

XI CHAPTER

Established 1926

FRATER IN FACULTATE

OTTO STUHLMAN, JR., PH.D

FRATER IN URBE

WILLIAM CARBINE, JR.

FRATRES IN UNIVERSITATE

Class of 1931

ALFRED ALEXANDER MOUNT

WILLIAM GORDON DIKE

EVAN JAMES VAUGHN

Class of 1932

VERNON LEWIS BRIGGS

JACK BRODIE FARRIS

CALVIN GREER TODD

GEORGE LOUIS VANECHOP, JR.

EDWARD BENEDICT KIDD, JR.

LEWIS JOSEPH LOVELAND

CALVIN LUTHER TODD

Class of 1933

JOHN FRANK GEIGER

DANIEL ELMORE GRAY, JR.

JOSEPH HINDS

CHARLES I. LOFTIN

Law

RAY SIMPSON FARRIS

Graduates

MILTON CLAPP, JR.

HENRY HARMON ZUR BURG

Pledges

JAMES H. D' ALEMBERTE, JR.

EDGAR H. HAZELWOOD, II

RONALD KOCHENDORFER

ETHAN A. SHEEDER

ROBERT GARRETT CALDWELL

JOHN ALFRED JACKSON

JOSEPH J. MCSHAIN

JOHN McCULLEN WARREN

LYNN R. DAVIS

VANCE G. WERTZ



YACKETY YACK



HOUSSNER, BENNETT, TEACHEY, WOOD, MITCHELL, ANDREW, WOLKE
VICK, HANSCOME, CLICK, MERRITT, EVANS, WHITTINGTON
CHAPIN, JONES, PIETZ, SARTWELL, GIBSON, WILKERSON, JENNET, JENKINS, FOWLER, FITZGERALD

FRATERNITIES



Phi Sigma Kappa

Founded at Massachusetts Agricultural College, Amherst, 1873

Colors: Magenta and Silver

Flower: Red Carnation

Publication: The Signet

UPSILON DEUTERON CHAPTER

Established 1926

FRATRES IN FACULTATE

R. B. LAWSON, M.D.

C. J. McHALE, A.B., A.M.

A. M. WHITE, Ph.D.

FRATRES IN URBE

EDWIN M. FOWLER

JOHN L. HOLSHOUSER

FRATRES IN UNIVERSITATE

Class of 1931

ELBERT H. DENNING
ROBERT HANSCOME

WILEY H. MCGLAMERY, JR. FRED C. THOMAS
ROBERT H. PROCTER C. HASFORD WHITE, JR.

DONALD L. WOOD
HERBERT W. JONES

Class of 1932

CLYDE M. ANDREWS
GRAHAM C. COCHRANE
HAROLD J. DILLEHAY

WILLIAM C. FITZGERALD, JR. EDWARD H. GIBSON, III
BRITTAIN E. LUKENS, JR. RAYMOND T. JENKINS

ROBERT T. SARTWELL
JAMES C. TEACHEY
ROBERT J. WHITTINGTON, JR.

Class of 1933

HENRY F. CLICK
THOMAS C. EVANS, JR.

J. FRED MERRITT
WILEY E. MITCHELLE

W. WARD PEETZ
GEORGE D. VICK

Law

EDMUND L. CURLEE

Pledges

MILLARD H. BENNETT
JAMES D. BIVENS

THEODORE W. BREMER
ROY B. CHAPIN

THOMAS S. JENRETTE
LINWOOD C. WILKINSON, JR.

F. GERARD WOLKE



YACKETY YACK



ABRAMS, PACHMAN
WEILL, DANNEBAUM, COSE, SPIGEL, GUMP
OETTINGER, E., OETTINGER, A., FRANKEL, LINDEMAN, ALEXANDER, MEYER

FRATERNITIES



Zeta Beta Tau

Founded at the College of the City of New York, 1898

Colors: Gold, Blue and White

Publications: Zeta Beta Tau Quarterly and Monthly

ALPHA TAU CHAPTER

Established 1927

Class of 1931

D. J. PACHMAN

Class of 1932

GEORGE DANNENBAUM

HARRY GUMP

LIONEL S. WEIL

Class of 1933

JULIAN SPIGEL

HAROLD S. CONE

SEYMOUR ABRAMS

Pledges

JOHN LINDEMAN
ALBERT OETTINGER

JOHN F. ALEXANDER
JULIEN FRANKEL

ELMER OETTINGER
JULIEN MEYER

Law

SOLOMON B. STERNBERGER

Medicine

DAVID L. AVNER



YACKETY YACK



McCAMPBELL, JESSON, STARR, DAVIS, DICKIE, BRYAN, N. L., RITCHIE, SCARBOROUGH, BRYAN, N. E., PRICE, L'LEA, WHISSAND, BUNCH, HOFFMAN
TUCKER, SHEPHERD, H., CALLOWAY, CONRAD, SKRIN, FAZER, PARK, AUSTIN, MARSH, SHEPHERD, F.
KENAN, BUNNER, FORCHES, FETT, MCFARLAND, GRIFFIN, JOHN, BROUGHTON

FRATERNITIES



Sigma Zeta

Founded at the University of Michigan, 1924

Colors: Black and Gold

Flower: Pansy

Publication: The Torch of Sigma Zeta

GAMMA CHAPTER

Established 1928

FRATER IN FACULTATE
RUPERT BAYLISS VANCE, Ph.D.

FRATER IN URBE
JOSEPH HERMAN BRISSON

FRATRES IN UNIVERSITATE

Class of 1931

NORMAN LUTHER BRYAN, JR.	MEBANE THOMAS LEA	HENKLE MOSER PRICE	LEO BROWN SKEEN
GUS OBIE DAVIS	WALTER F. OWEN	JAMES CLAYTON PURSER	HOWARD PRESTIN WHISNANT
CANFIELD SMITH DICKIE	MILTON PURCELL PARK	JAMES HOWARD SHEFFIELD	RANKIN JONES WHITE

Class of 1932

CASPER MARION AUSTIN	EDWARD VICTOR CONRAD	ALDEN JOSEPH STAHR	STEVE PARKER MARSH
NORWOOD EASON BRYAN	JOSEPH ELMO HUFFMAN	CARL MILTON TUCKER, JR.	

Class of 1933

ROMULUS HOKE FLYNT	JOSEY KEY GALLOWAY	JOHN CALDWELL McCAMPBELL
BENJAMIN BARBER FRAZER	CLARENCE ARTHUR JENSEN	HAROLD RAYMOND RITCHIE

Latv

FRED BRENNING BUNCH	RALPH CORDELL GREENE	HENRY BRUCE PARKER
---------------------	----------------------	--------------------

Pledges

C. G. BLACKWOOD	THEODORE M. CRAWFORD	CHARLES C. KEENER	FRANK SHEFFIELD
NORMAN BONNER	RALPH G. EDWARDS	R. G. McFARLANE	GRAHAM H. TART
THOMAS H. BROUGHTON	DAVID M. FEIT	JOE PURCHESS	JOE M. TOBIN
WALTER M. COOKE	JOHN SPARKS GRIFFIN	VERNON H. SCARBOROUGH	ASA L. WHITLEY



YACKETY YACK



GREENBERG, KAHN, LAURETSKIN, SIEGEL,
KRASNY, SRIEFSTEIN, COHEN, ABELSON, SILVERSTEIN, BESEN, MARCOWIS,
DINSTEIN, WITTEN, MARGULIES, FLEISHMAN, DORFMAN

FRATERNITIES



Phi Alpha

Founded at George Washington University, 1914

Colors: Maroon and Blue

Flower: Rose

Publications: Phi Alpha Quarterly, Phi Alpha Bulletin (Esoteric)

OMEGA CHAPTER

Established 1928

FRATRES IN UNIVERSITATE

Class of 1931

MILTON COHEN

SAM SILVERSTEIN

Class of 1932

STANLEY B. ABELSON

MORRIS KRASNY

Class of 1933

JACK BESSEN

I. H. L. SHLEFSTEIN

Pledges

JACK ABRAMSON
JOSEPH DINSTMAN
GEORGE DORFMAN
MILTON FLEISHMAN

SAMUEL GREENBERG
EDWIN KAHN
SEYMOUR LORBERBAUM
HENRY LUBETKIN

JACK MARGOLIS
IRVING MARGULIES
HARRY SIEGEL
MORRIS WITTEN



YACKETY YACK



CARVER, HOLLIDAY, POOLE, KENDRICK, COCOM, HENRY,
KENDRICK, CLAY, WINSTEAD, ENGSTROM, WILDER, RILEY, COWDRIGTON

FRATERNITIES



Sigma Delta

Founded at the University of North Carolina, 1924

Colors: Brown and White

Flower: Cape Jasmine

FRATRES IN FACULTATE

JAMES O. BAILEY
DR. K. G. HENRY

WILLIAM T. COUCH
HENRY M. DEWICK

MURPHY D. RANSOM
HARRY G. BRAINARD

M. S. HEATH

FRATRES IN UNIVERSITATE

Class of 1931

JOHN H. CROOM

MATTHEW G. HENRY

JAMES G. POOLE

BENJAMIN B. KENDRICK, JR.

Class of 1932

W. EUGENE CONNALLY, JR.
F. O. CARVER, JR.

JAMES L. THOMAS
SAMUEL BYRD WINSTEAD

CARLTON E. WILDER
J. SHERMAN SHORE

MORRIS S. CLARY

Class of 1933

HENRY WIELAND, JR.

ALFRED ENGSTROM

Pledges

BLAIR HOLLIDAY
WILLIAM E. RILEY

BENJAMIN NAPIER

WILLIAM V. COVINGTON
RALEIGH BAKER



YACKETY YACK



ALLEN, MANS, HUTCHINSON, WARD, RANKIN, BLACKWOOD, C. W., IRWIN,
CIZELL, CALLAHAN, WIGGINS, THOMPSON, LOBE, WHITLEY
FLMING, GOODWIN, SPANNS, SMITH, HEWITT, BLACKWOOD, J. C.

FRATERNITIES



Sigma Epsilon

Founded at University of North Carolina, 1924

Colors: Purple, Cerise and Gray

Flower: White Rose

Publication: Sigma Epsilon Scroll

FRATRES IN FACULTATE

J. WILLIS POSEY

J. LEROY SMITH

FRATRES IN URBE

J. N. CALLAHAN

H. E. THOMPSON

FRATRES IN UNIVERSITATE

Class of 1931

C. W. BLACKWOOD

J. C. BLACKWOOD

D. P. WHITLEY

Class of 1932

L. M. ALLEN

S. W. FLEMING

W. E. UZZELL

N. E. WIGGINS

Class of 1933

W. W. HEWITT

N. W. LUMPKIN

Medicine

C. W. GOODWIN

D. LOHR

P. R. SPERKS

Law

O. M. SMITH

Pledges

D. CLIFTON

L. B. MANN

L. R. RANKIN

EUGENE FALLON

L. L. HUTCHINSON

J. P. TRUIM

J. W. WARD



YACKETY YACK



W. DAVIS, KIRBY, DEESE, DELLINGER, CRUTCHFIELD, GROOME
NEWSOME, E. L. DAVIS, PLUMMER, RUBLE, MOORE, SLOOPE

FRATERNITIES



Theta Phi

Founded at the University of North Carolina, 1926

Colors: Orange and Blue

Flower: Sweet Pea

FRATRES IN FACULTATE

JOHN E. LEAR, E.E.

RALPH M. TRIMBLE, C.E., M.S.

FRATRES IN UNIVERSITATE

Class of 1931

EDGAR LEE DAVIS

FRED JOYNER MOORE

ROBERT CRONLY PLUMMER

GASTON LEE DEESE

JESSE STRICKLAND NEWSOM

RAYMON JOHN RUBLE

JOHN DANIEL MCCONNELL

CHARLES BEATTY OVERMAN

ROBERT FESTUS WELCH

Class of 1932

CALLIS HARVY ATKINS

WILLIAM THOMAS CRUTCHFIELD

ROBERT TRAFFORD BURNETT

IVEY ADDISON GROOME

Pledges

WILLIAM EMERSON DAVIS

EARNEST WOODROW FISHER

FLAY GRIGG DELLINGER

JOHN WESLEY KIRBY

WILLIAM MARTIN SLOOP



YACKETY YACK



MAY, BROWNE, O'NEIL, WHITAKER, A. LAWYER, BENTON
THORNTON, BURN, WHITAKER, R., WALL, WILKINS
SEELY, ROSEMOND, POTTER, FOWLER
VAUGHAN, OLIVER, DR. MCNEIDER, DR. GEORGE, HALL

FRATERNITIES



Phi Chi

Founded at Louisville Medical School, 1893

Colors: Green and White

Flower: Lily of the Valley

Publication: Phi Chi Quarterly

SIGMA THETA CHAPTER

Established 1905

FRATRES IN FACULTATE

JAMES B. BULLITT
WILLIAM DEB. MACNIDER

WESLEY C. GEORGE
WILLIAM ABERNETHY

FRATRES IN UNIVERSITATE

Second Year Medical Class

WILLIAM O'KELLY FOWLER
JAMES BROWNLEE HALL, JR.

ROBERT MITCHEL OLIVER
WILLIAM STANLEY WALL
JAMES ALLEN WHITAKER

SAMUEL EASON WAY
ROBERT WALLACE WILKINS

First Year Medical Class

HERBERT THOMPSON BROWNE
ROBERT DEAN BUNN
FRANK CHURCH O'NEIL

JOHN THORNTON
RICHARD HARPER WHITAKER
DOUGLAS LATEN POTTER
WILLIAM ELLEDGE SELBY

GEORGE PARROT ROSEMAN
GEORGE RUFFIN BENTON
WEDDLE WALTER VAUGHN

Pledge

FRANCIS RIVERS LAWTHER

YACKETY YACK



KING, SAMMENS, BR. EYEMING, CONSTABLE
 WYCHE, WILSON, HOBBS, DR. BOST, SANDERS
 THOMAS, H., LUKENS, THOMAS, F., DOCKERY, POPLIN, HUGHES, GLEATH, ALEXANDER, SUTHER
 HENRY, MCCORMICK, DR. WHITE, DR. WHEELER, DR. EDMISTER, MENCH, BYNO, DR. CROCKFORD, ALBRITTON
 MATOK, LJUNG, CONSTABLE

FRATERNITIES

Alpha Chi Sigma

Founded at the University of Wisconsin, 1902

Colors: Prussian Blue and Crome Yellow

Flower: Red Carnation

Publication: The Hexagon

RHO CHAPTER

Established 1912

FRATRES IN FACULTATE

DR. F. P. VENABLE
DR. J. M. BELL
DR. A. S. WHEELER

DR. F. C. VILBRANDT
DR. J. T. DOBBINS
DR. H. D. CROCKFORD

DR. F. K. CAMERON
DR. F. H. EDMISTER
DR. R. W. BOST

FRATRES IN UNIVERSITATE

Class of 1931

A. L. ALEXANDER
W. A. BIGGS, JR.
N. W. DOCKERY

M. G. HENRY
G. H. McCARMICK

R. H. MUNCH
R. L. POPLIN, JR.

F. THOMAS
H. C. THOMAS
E. H. WYCKE

Class of 1932

E. O. BRYANT P. S. GILCHRIST B. E. LUKENS, JR. M. M. MATHEWS M. A. SUTHER P. C. USHER

Class of 1933

R. C. POND E. C. POWELL, JR. N. L. SIMMONS, JR. H. J. WIELAND

Graduates

G. G. ALBITTAN
R. H. BELCHER
R. M. BYRD

M. W. CONN
E. W. CONSTABLE
G. H. FLEMING

E. S. GILREATH
G. C. HOLROYD
A. E. HUGHES

T. L. KING
J. N. LE COMTE
H. A. LJUNG

W. J. MATTOX
J. H. SANDERS
J. O. TURNER



YACKETY YACK



BARRHEAD, SOUTHWAD, SADE, HARRILL, HUNSCGER, LITTLE
FOX, FRITZ, FLYTTE, EATON, HAMMOND
AYCOCK, BARRETT, KERSEY, MOORE, KITCHEN

FRATERNITIES



Theta Kappa Psi

Founded at the Medical College of Virginia, 1879

Colors: Nile Green and Old Gold

Flower: Red Rose

Publication: The Messenger

UPSILON CHAPTER

Established 1915

FRATRES IN UNIVERSITATE

Class of 1931

ALBERT EARL BARNHARDT
WILLIAM HENRY FLYTHE

HASKELL WRIGHT FOX
WILLIAM ABEL FRITZ

CHARLES HOUSTON GAY
JESSIE WALTON KITCHEN

ERNEST VIC MOORE

Class of 1932

EDWIN BURTIS AYCOCK
JOE WITHINGTON EATON

WALTER ROBERT KERSEY
FLETCHER DOVER SAIN

CURTIS GLENN SOUTHARD
RICHARD LEWIS SUGG

Pledges

STERLING ARCHIE BARRETT
HENRY CLAY HARRILL

ALFRED FRANKLIN HAMMOND, JR.

WILBER CURTIS HUNSUCKER
HOWARD Q. L. LITTLE



YACKETY YACK



BROWN, B. C., KENT, B. H., JOHNSON, W. W., WARD, B. R.,
BARRETT, J. C., GIBSON, J. C., GIBSON, N. V., GIBSON, R. T.,
BROWN, H. C., CARLE, J. C., RAY, F. A., BRAME, M. M., EDESS, A. D., ARNOLD, B. D.

FRATERNITIES



Kappa Psi

Founded at the Medical College of Virginia, 1879

Colors: Scarlet and Gray

Flower: Red Carnation

Publications: The Mask (Exoteric), The Agoa (Esoteric)

BETA XI CHAPTER

Established 1915

FRATRES IN FACULTATE

E. V. HOWELL
M. L. JACOBS

J. G. BEARD
R. W. BOST

FRATRES IN UNIVERSITATE

Class of 1931

B. D. ARNOLD
R. E. CLARK

M. R. LEWIS
B. R. WARD

L. G. BAREFOOT
B. H. BENT

B. C. BROWN

Class of 1932

A. T. COCHRANE
F. B. HAM

J. C. COBLE
M. T. UPCHURCH

M. L. CLINE
FRED RAY, JR.

A. T. GRIFFIN

Class of 1933

W. W. JOHNSON

H. G. BROWN

Pledges

F. A. HOLT

M. M. BRAME

S. McDANIELS



YACKETY YACK



WOODARD, WANDICK, SCARBOROUGH, GARRISON, RAMSAY, DR. MASSING, TALMADGE, NORTHROP, SPARKS
GOODWIN, BROWN, C. R., FARABEE, JOHNSON, HARPER, KENDRICK
DAVIS, LOHR, ALEXANDER, BROWN, L. G., MCKEE, ADAMS

FRATERNITIES



Alpha Kappa Kappa

Founded at Dartmouth College, 1889

Colors: Dartmouth Green and White

Publication: Centaur

BETA IOTA CHAPTER

Established 1923

FRATRES IN FACULTATE

I. H. MANNING

G. W. CARRINGTON

E. A. ABERNATHY

FRATRES IN UNIVERSITATE

Second Year Medical Class

J. M. ALEXANDER
L. G. BROWN
R. B. GARRISON
L. M. MCKEE

T. M. NORTHROP
A. M. SCARBOROUGH
H. E. TALMADGE

W. R. WANDECK
B. L. WOODARD
C. M. KENDRICK
J. T. RAMSAUR

First Year Medical Class

F. M. ADAMS
C. R. BROWN
J. DAVIS
C. R. FARABEE

C. W. GOODWIN
F. T. HARPER

A. E. KNOEFFEL
D. LOHR
T. R. SPARKS
T. J. TAYLOR

Pledges

A. N. JOHNSON

P. G. WEIL



YACKETY YACK



HENDERSON, UPshaw, STIKELATHER, CROUCH
OWEN, CAMPBELL, PLEASANTS, MCCOTTER, JAMESON, HANSCOME
PEACOCK, KALE, COOPER, GORHAM, PATTERSON, GATLING, CLINARD

FRATERNITIES



Alpha Kappa Psi

Founded at New York University, 1904

Colors: Blue and Gold

Alpha Kappa Psi Diary

ALPHA TAU CHAPTER

Established 1925

FRATRES IN FACULTATE

D. D. CARROL
C. T. MURCHISON

E. E. PEACOCK
R. H. SHERRIL

FRATRES IN UNIVERSITATE

Class of 1931

E. G. HINES
R. FARRELL
J. S. GORHAM

W. I. HENDERSON
B. S. MILLS, JR.
C. E. PLEASANTS

H. N. PATTERSON
A. S. WATKINS
E. M. WADDIL

Class of 1932

A. B. CARR
J. P. COOPER
W. M. CROUCH

C. W. DRESSLAR
H. JAMESON
S. A. LYNCH, JR.

T. M. SHELTON, JR.
A. D. SICKLES
J. W. CLINARD

Graduate

C. W. BANNER

Law

D. C. McCOTTER, JR.

Pledges

B. C. IDOL
J. M. GATLING
McB. FLEMING JONES
R. W. DRANE, JR.
J. W. PEACOCK

I. J. STRIKELEATHER
O. C. OWEN, JR.
W. A. LANE
S. UPSHAW

T. J. CAMPBELL
R. HANSCOME
R. FOSTER
J. G. SLATER
J. B. THOMPSON

YACKETY YACK



PROF. SCHWENING, HOUSEHOLDER, REACH, RILE, SPALDING, COOPER,
PROF. HEER, PROF. ZAMBERMAN, PROF. WOLF, THOMPSON, BLAIR, CURTIS,
SMITH, PROF. EVANS, CHANDLER, BRAINARD, UNSTEAD, MARTIN, KENDRICK,
BOURDELOT, SHERRILL, J. E., MOUNT, STRICKLAND, PARROT, FERGUSON, SHERRILL, W. A., CREBLE

FRATERNITIES

Delta Sigma Pi

Founded at New York University, 1907

Colors: Old Gold and Royal Purple

Flower: Red Rose

Publication: The Delta Sigma

ALPHA LAMBDA CHAPTER

Established 1925

FRATRES IN FACULTATE

C. HEER
J. G. EVANS

G. T. SCHWENNING
H. D. WOLF

M. D. TAYLOR
E. W. ZIMMERMAN

M. S. HEATH

FRATER IN URBE

Thera E. HINSON

FRATRES IN UNIVERSITATE

Class of 1931

S. R. BLAIR
W. J. CHANDLER
J. F. PARROT

W. H. PREVOST
G. H. ROACH
W. A. SHERRILL

B. B. KENDRICK
G. P. BOURDELOT
E. J. FERGUSON

A. A. MOUNT
J. K. SMITH
B. K. STEWART

W. C. THOMPSON

Class of 1932

J. W. GORDON

J. P. SHERRILL, JR.
J. M. BUIE

E. D. UMSTEAD
B. E. STRICKLAND

Graduates

H. G. BRAINARD
D. F. MARTIN

W. L. HIGDON, JR.
H. I. ARON

Pledges

B. L. CREBLE

J. S. STALLINGS

W. R. CURTIS





Phi Beta Kappa

Founded at the College of William and Mary, 1776

ALPHA CHAPTER OF NORTH CAROLINA

JOSEPH COLIN EAGLES.....	<i>President</i>
THOMAS HAYS BARKER, JR.....	<i>Vice-President</i>
BEVERLY COOPER MOORE.....	<i>Secretary</i>
THOMAS JAMES WILSON, JR.....	<i>Corresponding Secretary and Treasurer</i>

STUDENT MEMBERS

FRANK MARVIN ADAMS	ROBERT ALEXANDER HOVIS
WILLIAM JACKSON ADAMS, JR.	ELWOOD CARTELYOU HUNTER
ROBERT MAYNE ALBRIGHT, JR.	WALLACE HAMILTON KURALT
MARION ROMAINE ALEXANDER	JOHN ALBERT LANG
CHARLES WHITLOCK BANNER, JR.	JOHN VAN LINDLEY
THOMAS HAYS BARKER, JR.	JULIUS DODD LINKER
SHERMAN BISBEE BARNES	JAMES MILLARD LITTLE, JR.
STERLING ARCHIE BARRETT	LAWRENCE FOUSHEE LONDON
CLAY COVINGTON BELL	GEORGE ATMORE LONG
TRAVIS TAYLOR BROWN	WILLIAM LEAK MARSHALL, JR.
EDWARD ALEXANDER CAMERON	RUDOLPH SAMUEL MATTHEWS
CLARENCE COLEMAN CATES	WILLIAM HAMPTON MAXWELL
RALPH STOKES COLLINS	BEVERLY COOPER MOORE
WILLIAM RODOLPH CURTIS	JESSE STRICKLAND NEWSOM
ROBERT FOSTER DEWEY	FRANK CHURCH O'NEIL
THOMAS BASIL DOUGLAS	WILLIAM CAREY PARKER
WILLIAM DUNN, JR.	ROBERT AUBREY PARSLEY, JR.
WILLIAM CLYDE DUNN	KERR CRAIG RAMSAY
JOSEPH COLIN EAGLES	JOHN GARY SLATER
MONROE TAYLOR GILMOUR	BUD ELMON SMITH
ESMARCH SENN GILREATH	THOMAS CARLISLE SMITH, JR.
JOHN CAMERON GRAINGER	WILLIAM BOYLAN SNOW, JR.
ROBERT McDONALD GRAY	FRANK PARKER SPRUILL, JR.
RALPH CORDELL GREENE	ALBERT IRVING SUSKIN
JUNE URIAH GUNTER, JR.	HENRY CARRISON THOMAS
CHARLES PATTON HAYS, JR.	GEORGE DEWEY THOMPSON
FRANCIS CLEMENT HAYES	JOHN DARGAN WATSON
MATTHEW GEORGE HENRY	BURGESS URQUHART WHITEHEAD
GEORGE CLINTON HOLROYD	FLORA PREVATTE WILSON

MARY WIATT YARBOROUGH

FRATERNITIES

Members in the City

ELEANOR ELLIOTT CARROLL Columbia	GUYON GRIFFIS JOHNSON North Carolina	LUTHUR JAMES PHIPPS North Carolina
MAY LOUISA COBB North Carolina	ESTELLE EDITH LAWSON North Carolina	CHARLES EDWIN RAY, JR. North Carolina
LOUIS GRAVES North Carolina	ADELINE DENHAM McCALL North Carolina	ROSALIE THRALL North Carolina
BARBARA HENDERSON North Carolina	ROMANA GALLOWAY MACKIE North Carolina	CALVERT ROGERS TOY North Carolina
ALMA HOLLAND North Carolina	ELEANOR SCHMIDT MOSHER North Carolina	HAZEL TERRY TRIMBLE North Carolina
KATHARINE JOCHER Goucher		LOUISE MANNING VENABLE North Carolina

Members in the Faculty

N. B. ADAMS, PH.D. Washington and Lee	E. R. GROVES, A.B., B.D. Dartmouth	A. C. MCINTOSH, A.M., LL.D. Davidson
H. G. BAITY, Sc.D. North Carolina	J. M. GWYNN, A.M. North Carolina	L. C. MCKINNEY, PH.D. Lawrence
R. S. BOGGS, PH.D. Chicago	J. G. DE R. HAMILTON, PH.D. William and Mary	E. L. MACKIE, PH.D. North Carolina
R. P. BOND, PH.D. Vanderbilt	J. P. HARLAN, PH.D. Princeton	H. W. ODUM, PH.D. Emory
F. F. BRADSHAW, PH.D. North Carolina	G. A. HARRER, PH.D. Princeton	W. W. PIERSON, JR., PH.D. Alabama
G. M. BRAUNE, C.E. Washington and Lee	CLARENCE HEER, PH.D. Rochester	W. F. PROUTY, PH.D. Johns Hopkins
K. J. BROWN, PH.D. Dickinson	A. HENDERSON, PH.D., LL.D., D.C.L. North Carolina	THORNDIKE SAVILLE, C.E., M.S. Dartmouth
R. M. BROWN, PH.D. North Carolina	U. T. HOLMES, PH.D. Pennsylvania	C. P. SPRULL, A.B., B.LITT. (Oxon.) North Carolina
E. T. BROWNE, PH.D. Virginia	R. B. HOUSE, A.M. North Carolina	G. C. TAYLOR, PH.D. South Carolina
J. B. BULLITT, A.M., M.D. Washington and Lee	GEORGE HOWE, PH.D. Princeton	M. R. TRABUE, PH.D. Northwestern
W. E. CALDWELL, PH.D. Cornell	A. C. HOWELL, PH.D. North Carolina	R. B. VANCE, PH.D. North Carolina
G. R. COFFMAN, PH.D. Drake	V. A. HOYLE, PH.D. North Carolina	F. P. VENABLE, PH.D. North Carolina
R. E. COKER, PH.D. North Carolina	A. P. HUDSON, PH.D. North Carolina	P. W. WAGER, PH.D. Hobart
W. C. COKER, PH.D. Johns Hopkins	A. K. KING, A.M. North Carolina	H. M. WAGSTAFF, PH.D. Johns Hopkins
H. W. CRANE, PH.D. Michigan	E. W. KNIGHT, PH.D. Duke	N. W. WALKER, A.B., Ed.M. North Carolina
W. M. DEY, PH.D. Virginia	J. W. LASLEY, JR., PH.D. North Carolina	A. S. WHEELER, PH.D. Beloit
S. A. EMERY, PH.D. Cornell	J. B. LINKER, PH.D. North Carolina	L. R. WILSON, PH.D. North Carolina
F. P. GRAHAM, M.A. North Carolina	J. C. LYONS, PH.D. William and Mary	T. J. WILSON, JR., PH.D. North Carolina
F. M. GREENE, PH.D. North Carolina	G. R. MACCARTHY, PH.D. North Carolina	E. J. WOODHOUSE, B.A., LL.B. Randolph-Macon
PAUL GREEN, A.B. North Carolina		L. B. WRIGHT, PH.D. North Carolina

YACKETY YACK



HORNEY, JOHNSON, HUBBARD, THOMPSON
LEAR, SMITH, HOFFER, WINKLER



Phi Zeta Nu

Established in 1910

Colors: Red and Green

FRATRES IN FACULTATE

JOHN E. LEAR
ELMER G. HOFFER

EDWIN W. WINKLER

GEORGE WALLACE SMITH
RAYMOND F. STAINBACK

FRATRES IN UNIVERSITATE

GEORGE D. THOMPSON
GILES F. HORNEY
ROBERT E. HUBBARD

PINKNEY G. JOHNSON
D. JONES THURSTON
J. SYDNEY KIRK

FRATERNITIES



RUBLE, HAYES, C. P., QUINN, THOMPSON, BRYAN, HUBBARD
 WHITE, HORNEY, NOE, PARSLEY, SMITH, PITTANA
 WINKLER, HAYES, N., BAITY, HOFFER, TRIMBLE



Tau Beta Pi

Founded at Lehigh University, 1885

Colors: Brown and White

Publication: The Bent

BETA CHAPTER OF NORTH CAROLINA

GEORGE JOSEPH QUINN, JR. <i>President</i>	NORMAN LUTHER BRYAN, JR. <i>Corresponding Secretary</i>
CHARLES PATRICK HAYES, JR. <i>Recording Secretary</i>	GEORGE DEWEY THOMPSON. <i>Treasurer</i>

STUDENT MEMBERS

HOWARD FENTRESS CHRISCO	ROBERT AUBRY PARSLEY, JR.	DOC JONES THURSTON, JR.	R. E. HUBBARD
GILES FOUSHEE HORNEY	RAYMOND JOHN RUBLE	RANKIN JONES WHITE	

GRADUATE MEMBER

JOHN BAPTIST PITTANA

FACULTY MEMBERS

DEAN G. M. BRAUNE (Deceased)	T. F. MICKERSON	G. W. SMITH	N. P. BAILEY
H. G. BAITY	R. M. TRIMBLE	T. P. NOE	N. P. HAYS
	E. G. HOFFER	E. W. WINKLER	

FRATERNITIES



The Coop

OFFICERS

JOHN JEMISON.....	<i>President</i>
JOHN A. PARK, JR.....	<i>Manager</i>
JACK KIRKPATRICK.....	<i>Secretary</i>

MEMBERS

JOE ADAMS	JERRY DOUGHTIE	JACK KIRKPATRICK	BOOTS RHETT
JUNE ADAMS	ADAM FISHER	SID LEA	PETER B. RUFFIN
BILL ADAMS	JAMES FEREBEE	GEORGE LONDON	CHARLES ROLLINS
FRED ATIYEH	SAM GORHAM	THEODORE MAYBANK	BOB REID
ALEX ANDREWS, JR.	JOHN GORRELL	BILL MERRITT	WALLACE SCALES
KENNETH BYERLY	CARL HARTMAN	STRUD NASH	HARROLD SMITH
HENRY BENOIT	SLOW HENDERSON	BILL O'BRIAN	ARCHIE SUGGS
DOC BALLINGER	GENE HINES	H. N. PARSLEY	TOM WRIGHT
JOHNNY BLUE	PETE HAINES	R. T. PARSLEY	ALEX WEBB
BRANCH CARR	W. B. HUGER	CHARLIE POE	JACK WARD
PAUL CARTER	BERT HEYWOOD	JIM PACE	DICK WOOD
LEE COVINGTON	FRANK HAWLEY	R. C. POND	HAL WORTH
PINKEY CONNOR	JOHN JEMISON	ALBERT PARK	FRANCIS WILMER
FRED CARR	N. A. JENNINGS	JOHN PARK	TOM WEEKS
C. B. CLARK	C. H. KAPP	CARROL ROGERS	JOHN WILLIAMS
CHINK DAVIS	JIM KENAN	CHIEF RAMSEY	ED YARBOROUGH

FRATERNITIES



The Cabin

OFFICERS

COOPER PERSON.....*President*
 JOHN LONDON.....*Manager*

MEMBERS

GIL BROWN	MATTHEW GILMORE	LAWRENCE MILLER	F. P. SPRULL
BILL BLOUNT	NOAH GOODRIDGE	BILL NASH	E. M. SPRULL
JOHN COOPER	LAWRENCE HARRIS	F. N. OWENS	J. E. STEERE
W. M. CROUCH	STANLEY HIST	J. T. O'NEILL	CARROLL SPENCER
BOB DRANE	JACK HAMER	BRANCH PAXTON	HUGH SAWYER
HIGH DOTY	IKE HUGHES	CLIFF PRINCE	BILL THOMPSON
JOHN DILLARD	LINK KESSLER	LEE RICHARDSON	RED WADDELL
ANDY DOUGLAS	E. B. FURGESON	JAMES ROSS	ED WOOD
CHARLEY DUFFY	CHARLES GAULT	BILLY ROCKHILL	GEORGE WEEKS
JACK DUNNAVANT	LONNIE LONDON	ENIL SHAFFNER	BOB WALL
ED FRENCH	GEORGE LITTLE	C. C. SIKES	LENOIR WRIGHT
MONROE GILMORE	W. S. MARKHAM	ARNOLD SNIDER	C. J. SHANNON

Order of Minotaurs

THOMAS WILLIS ALEXANDER, JR.	M. W. H.
WILLIAM TURELIUS MYERS.....	M. W. U.
GEORGE WATERHOUSE.....	B. T.
LYNN WILDER, JR.....	H. D. K. D.

THOMAS BARBER FOLLIN
 JOHN ALSEY PARK
 MANDEVILLE ALEXANDER WEBB
 SYDNOR MOYE COZART
 HENRY GROVES CONNOR, III
 LOUIS CHERRY SKINNER
 THOMAS HASELL WRIGHT
 ARCHIBALD KIMBROUGH DAVIS



ELLIOT HILL NEWCOMBE
 JACOB H. SHUFORD
 WILLIAM RHYNE HOFFMAN
 THOMAS SKINNER WHITE
 MILTON A. BARBER
 ROBERT W. BARNETT
 FRANK HUGHES DUNN

HUTS

ALLEN
 CRAIG
 MARSHALL
 PERSON
 DUNN, W.

WILLIS
 NASH
 THOMPSON
 LIPSCOMBE
 HAMER

BAGBY

FRATERNITIES



Order of the Sheiks

HARRY C. FINCH	S.
J. HOLMES DAVIS, JR.	V. S.
PETER GILCHRIST	K.

JOE EAGLES
 PETER B. RUFFIN
 McDONALD GRAY
 NELSON WOODSON
 JUNIUS G. ADAMS
 DAIL HOLDERNESS
 EUGENE WELLS
 R. MAYNE ALBRIGHT
 JOHN VAN LINDLEY
 GEORGE P. MOODY
 WILLIAM H. YARBOROUGH, JR.
 HENRY B. WEBB
 HENRY C. HOUSE
 THOMAS L. PARSONS
 EDWARD F. YARBOROUGH
 GEORGE L. JONES
 HENRY L. ANDERSON

HUBERT H. O'DONNELL
 WILLIAM R. SATTERFIELD
 FRANK A. COLE, JR.
 FRED M. LANTON, JR.
 JULIAN T. BAKER
 PLATT LANDIS
 EUGENE L. WEBB
 IRWIN WALKER
 ROBERT MEBANE
 WALKER GEITNER
 THOMAS WATKINS
 KEMP YARBOROUGH
 WILLIAM BARNES
 JAMES LYNCH
 CHARLES ROSE, JR.
 PETER GARLAND
 LOFTEN BROOKER

*"The moving finger writes: and having writ
 Moves on: nor all your piety nor wit
 Shall lure it back to cancel half a line,
 Nor all your tears wash out a word of it."*

—OMAR KHAYYAM.



YACKETY YACK

BERT HAYWOOD
TED NEWLAND

President
Secretary-Treasurer

CHI PHI
PHI DELTA THETA

HENRY WOOD
CHAUNCY LAKE ROYSTER
THOMAS M. SHELTON, JR.
THOMAS A. UZZELL, JR.
WILLIAMS G. ROBERTS
WILLIAM F. DRAPER
HERMAN SCHNELL
JOHN GRAINGER
PETE HAINES
SYDNEY L. W. LEA
KENNETH A. GAY
H. N. PARSLEY
JOSEPH H. PRATT
EDWARD K. GRAHAM
EGBERT L. HAYWOOD
PHILLIP PEACOCK
JOHN D. BRANCH
JOHN SLOOP
BARRON K. GRIER
RALPH E. HUGHES
SAMUEL T. PEACE, JR.
HENRY HOUSE
TAD L. McLAUGHLIN
H. THEODORE NEWLAND
LENOIR C. WRIGHT
A. BRANCH CARR
WILLIS HENDERSON
FREDRIC L. CARR
JOHN A. BLUE
HARRY L. SHANER, JR.
WARD THOMPSON
DICK HILLER
CHARLES D. ROLLINS
EMIL N. SHAFFNER
EDMUND L. WADDILL



SIGMA CHI
SIGMA CHI
SIGMA CHI
BETA THETA PI
BETA THETA PI
BETA THETA PI
DELTA PSI
DELTA PSI
DELTA PSI
DELTA PSI
DELTA PSI
DELTA PSI
SIGMA ALPHA EPSILON
ZETA PSI
ZETA PSI
CHI PHI
CHI PHI
CHI PHI
ALPHA TAU OMEGA
ALPHA TAU OMEGA
KAPPA ALPHA
KAPPA ALPHA
KAPPA ALPHA
PHI DELTA THETA
PHI DELTA THETA
SIGMA NU
SIGMA NU
SIGMA NU
SIGMA NU
PI KAPPA ALPHA
PI KAPPA ALPHA
PI KAPPA ALPHA
DELTA TAU DELTA
DELTA TAU DELTA
DELTA TAU DELTA
DELTA TAU DELTA

FRATERNITIES



Sgusnty Vos Polpasaaul
Zvej Vos Phrthqgei
Valmar XLIII

RULERS

452	WILLIAM BEEKMAN HUGER	REX
460	GEORGE DEWEY THOMPSON	K. D. S.
456	WILLIAM DUNN, JR.	W. S. S.
454	PETER BROWNE RUFFIN	K. M. K.
457	ROBERT AUBREY PARSLEY	N. G. P.

SUBJECTS

170	CHARLES STAPLES MANGUM	439	JAMES PENROSE HARLAND
174	ARCHIBALD HENDERSON	442	ROBERT BURTON HOUSE
180	EDWARD VERNON HOWELL	446	WILLIAM LEAKE MARSHALL
193	WILLIAM STANLEY BERNARD	447	HORATIO NELSON WOODSON
241	GREGOIRE DEROULAC HAMILTON	452	WILLIAM BEEKMAN HUGER
244	GEORGE HOWE	453	HERMAN GLENN BAITY
245	JOSEPH HYDE PRATT	454	PETER BROWNE RUFFIN
255	FRANK PORTER GRAHAM	455	EDMUND STRUDWICK NASH, JR.
272	PATRICK HENRY WINSTON	456	WILLIAM DUNN, JR.
319	WILLIAM WATLET PIERSON	457	ROBERT AUBREY PARSLEY
328	FRANCIS FOSTER BRADSHAW	458	JOHN VAN LINDLEY
331	THOMAS FELIX HICKERSON	460	GEORGE DEWEY THOMPSON
342	DUDELY DEWITT CARROLL	461	GEORGE LEWIS BAGBY
369	WILLIAM FREDERICK PROUTY	462	KENNETH ALEXANDER GAY
373	ALLEN WILSON HOBBS	463	GEORGE WATERHOUSE
375	ROBERT HASLEY WETTACH	464	ALEXANDER MACLEOD BROWN
385	ROBERT EDWIN COKER	465	THOMAS WILLIS ALEXANDER, JR.
399	HENRY JOHNSTON, JR.	466	WILLIAM ROBERT SATTERFIELD, JR.
405	CHARLES STAPLES MANGUM, JR.	467	HARRY CLINTON FINCH
417	GEORGE COFFIN TAYLOR	468	HERMAN WALKER SCHNELL
431	JOHN DARGAN WATSON	469	MANDEVILLE ALEXANDER WEBB
470	ARCHIBALD KIMBROUGH DAVIS		

Gorgon's Head



JOHN A. PARKE, JR.
SAMUEL THOMAS PEACE
ROBERT DIGGS WIMBERLY CONNOR
CHARLES THOMAS WOOLLEN
JOHN MANNING BOOKER
WILLIAM MORTON DEY
JAMES BELL BULLIT
WILLIAM DE BERNIER McNIDER
CLARENCE ADDISON HIBBARD
CLAUDIUS TEMPLE MURCHISON
WILLIAM DOUGLAS MacMILLIAN
KENNER CHAPMAN FRASER
URBAN TIGNER HOLMES
NICHOLAS BARNEY ADAMS
CHARLES TILFORD McCORMICK
WILLIAM RICHARDSON ABBOT
LOUIS GRAVES

JUNIUS GREENE ADAMS, JR.
JOHN DAVID BULLOCK, JR.
THOMAS CARLYLE SMITH, JR.
ARCHIE TURNER ALLEN
DAVID JENKINS CRAIG, JR.
ISAAC HALL MANNING
EDGAR COOPER PERSON
CHAUNCEY LAKE ROYSTER
HAYWOOD DAIL HOLDERNESS
FREDERICK CARR
JOSEPH COLIN EAGLES
HENRY CHARLES HOUSE
WILLIS IRWIN HENDERSON
WILLIAM S. LINDSAY
WILLIAM BOYLAN SNOW, JR.
ALBERT MOORE RHETT
WILLIAM ASHLEY BRIDGERS
EDWARD KIDDER GRAHAM
J. HOLMES DAVIS, JR.

FRATERNITIES



Wigue and Masque

WEX MALONE..... *President*
ARTHUR SICKLES..... *Vice-President*
JACK WHITE..... *Secretary*
BLOCK BRYSON..... *Treasurer*

FACULTY MEMBERS

I. T. HOLMES

T. S. McCORKLE

OTTO STUHLMAN

STUDENT MEMBERS

DAVE AVNER

THERON BROWN

FRANSIC JACOBS

CLIFF KIEM

JACK KIRKPATRICK

DAN McCONNELL

DICK FENKER

CRAIG SHELTON

THOMAS UZZELL

DON WOOD

J. G. deROULAC HAMILTON
FRANCIS FOSTER BRADSHAW
WILLIAM TERRY COUCH
ERNEST LLOYD MACKIE
JOHN MARYON SAUNDERS
WILLIAM JACKSON ADAMS, JR.
TRAVIS TAYLOR BROWN
GLENN PARRAN HOLDER
JOE JONES
DOUGLAS LATEN POTTER
JAMES JERRY SLADE
MAYNE ALBRIGHT
HERBERT T. BROWN
STANLEY ELLIS CREW
JOSEPH COLIN EAGLES
OSCAR W. DRESSLAR
HARRY CLINTON FINCH

RICHARD M. FENKER
HERBERT HECHENBLEIKNER
J. G. deROULAC HAMILTON, JR.
WILLIAM MERLIN BLISS
HENRY NEWTON PATTERSON
WILLIAM ASHLEY BRIDGERS
BEVERLY COOPER MOORE
WILLIAM BOYLAN SNOW
LYNN WILDER, JR.
ARTHUR deTALMA VALK
DONALD PARKHURST COOKE
BENNETT HARPER BARNES
WILLIAM RHYNE HOFFMAN
WILLIAM EGBERT UZZELL
FRANK JOSEPH MANHEIM





Ε
Π
Ι
Δ
Ε
Λ
Τ
Α

FACULTY MEMBERS

- FRANK PORTER GRAHAM
- FRANCIS FOSTER BRADSHAW
- ALBERT COATES
- J. MINOR GWYNN
- A. C. HOWELL
- W. M. SAUNDERS
- EDWARD A. CAMERON

STUDENTS

- BEVERLY MOORE
- ED HAMER
- LYLE SITTERSON
- AGGIE THOMAS
- MAC GRAY
- FRANCIS ZAPPA
- TITA PITTANO
- DOUG POTTER
- TRAVIS BROWN
- JOHN LANG
- BEATTY RECTOR
- CALVIN GRAVES, JR.

- | | |
|--------------------|-----------------------|
| CHARLES BANNER | LARRY SPITZER |
| BILL SPEIGHT | ED FRENCH |
| CLYDE DUNN | BILL DRAPER |
| K. C. RAMSEY | HARRY GUMP |
| ELLIS FYSAL | ADRIAN DANIELS |
| PEDRO KJELLESVIG | HEYWOOD WEEKS |
| KOLVEIN KJELLESVIG | BRUNO MULIERI |
| ARMANDO PEREZ | EDWARD JARAMILLO |
| ALFREDO NAZARENO | UMBERTO UMANO |
| ATTILIS BEVACQUA | RANDOLPH ORBAUGH |
| J. C. WILLIAMS | BILL BLISS |
| MAYNE ALBRIGHT | RALPH CRUM |
| IKE MANNING | CHARLES CRUM |
| JIMMY HARRIS | E. V. CONRAD |
| ELLIS CREW | JOHN WILKINSON |
| BOB KARRIKER | MCBRIDE FLEMING-JONES |
| TED BAROODY | HAMILTON HOBGOOD |
| BILLY MCKEE | BOB BARNETT |



ORDER of the GRAYL

JOHN GARY SLATER.....*Del.*
 HAYWOOD WEEKS.....*Sc.*
 ROBERT MAYNE ALBRIGHT, JR.....*Ex.*
 JOHN WILSON CLINARD, JR.....*Asst. Ex.*

FACULTY MEMBERS

HORACE WILLIAMS WILLIAM S. BERNARD

MEMBERS

ROBERT MAYNE ALBRIGHT, JR.	HENRY C. HOUSE
JOHN H. ANDERSON	JOHN DESMOND IDOL
WILLIAM A. BRIDGERS	JOSEPH PIPER JONES
THERON R. BROWN	HENRY JOHNSTON, JR.
TRAVIS T. BROWN	ISAAC H. MANNING, JR.
JOHN WILSON CLINARD	STEVE P. MARSH
WALTER D. CREECH	ROBERT AUBREY PARSLEY
OSCAR WELBORNE DRESSLAR	HENRY N. PATTERSON
JOSEPH COLIN EAGLES	DOUGLAS M. POTTER
RAY SIMPSON FARRIS	KEER CRAIG RAMSEY
FRED J. FERGUSON	JOSEPH CARLYLE SITTERTSON
NOAH GOODRIDGE	JOHN GARY SLATER
ROBERT McDONALD GRAY	EUGENE DAVID UMSTEAD, JR.
RALPH C. GREEN	CLARENCE J. WEEKS
EDWARD R. HAMER	HAYWOOD WEEKS
HAMILTON H. HOBGOOD	JAMES ALLEN WILLIAMS
	BURGESS V. WHITEHEAD





Order of the Golden Fleece

HONORARY ARGONAUTS

OLIVER MAX GARDNER

HENRY HORACE WILLIAMS

FACULTY ARGONAUTS

14 CHARLES THOMAS WOOLLEN
 40 FRANK PORTER GRAHAM
 90 EDGAR RALPH RANKIN
 99 FRANCIS FOSTER BRADSHAW
 102 ROBERT BURTON HOUSE
 109 HERMAN GLENN BAITY
 111 ERNEST LLOYD MACKIE

110 ALBERT MCKINLEY COATES
 121 JOSEPH BURTON LINKER
 131 JEFFERSON CARNEY BYNUM
 141 CORYDON PERRY SPRULL
 186 JOSEPH MARYN SAUNDERS
 193 WILLIAM TERRY COUCH
 209 EDWARD ALEXANDER CALLEMAN

GRADUATE ARGONAUTS

211 ROBERT WALLACE WILKINS
 218 ROBERT McDONALD GRAY
 230 RAY SIMPSON FARRIS

235 RALPH CORDELL GREENE
 237 JAMES MAUS
 239 GLENN PARRA, HOLDER

ACTIVE ARGONAUTS

234 TRAVIS TAYLOR BROWN
 236 JUNIUS GREENE ADAMS, JR.
 240 EDWARD RYAN HAMER
 241 JOSEPH COLIN EAGLES, JR.
 243 WILLIAM CLYDE DUNN

244 HENRY NEWTON PATTERSON
 245 NOAH GODFREY
 246 MARION ROSS WAIN, JR.
 247 ARCHIE TURNER AYLES
 248 WILLIAM HENRY SYDNEY

FRATERNITY
COURT



CAROLINA
INN



CAMERON
COURT





William Turner

THE ARBORETUM

Dances



DANCES



JOHN BULLUCK



MARION COWPER
Chairman



WILL YARBOROUGH



BUCK SNOW



JOHN PARK



AUBREY PARSLEY



HENRY HOUSE



STEVE LYNCH



GEORGE NEWMAN

EXECUTIVE COMMITTEE OF THE GERMAN CLUB

YACKETY YACK



JOHN BULLUCK
President



MISS KATE JENKINS



BUCK SNOW
Vice-President



MISS POLIE KEY BROWN



WILL YARBOROUGH
Secretary-Treasurer



MISS JEANIE BOATWRIGHT

GERMAN CLUB

DANCES



CLYDE DUNN
Leader



MISS CLAIRE HANES



EDWARD WOOD
Assistant Leader



MISS RUTH DAVIS



HENRY ANDERSON
Assistant Leader

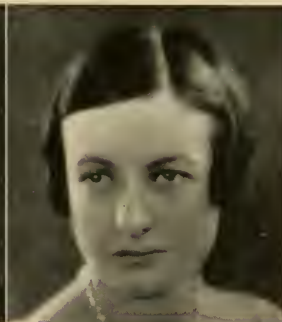

MISS MARGARET POWELL

FALL GERMAN

YACKETY YACK



BOBBY CARMICHAEL
Leader



MISS ROSEMARY WARD



ARLINDO CATE
Assistant Leader



MISS ELECTRA WAGNER



ELLIOTT NEWCOMBE
Assistant Leader



MISS CONVERE McADEN

SOPHOMORE GERMAN

DANCES



BILL DUNN
Leader



MISS ELIZABETH SPAULDING



LYNN WILDER
Assistant Leader



MISS FEREBEE FENNER



GEORGE BAGBY
Assistant Leader



MISS LOUISIANA WOOD

MID-WINTER GERMAN

YACKETY YACK



BILL BRIDGERS
Leader



MISS MOLLY ALLEN



WALTER CROUCH
Assistant Leader



MISS FRANCES FLETCHER



STEVE LYNCH
Assistant Leader



MISS DOROTHY BATTLE

JUNIOR GERMAN

DANCES



DAVID HENRY
Leader



MISS ELIZABETH NUNN



SPARKS GRIFFIN
Assistant Leader



MISS LOIS MEACHAM



BEN CAMPEN
Assistant Leader



MISS MARGUERITE JAMES

SOPHOMORE HOP

YACKETY YACK



THONON BROWN
Leader



MISS ALICE CALDWELL



JOHN PHIL COOPER
Assistant Leader



MISS GRACE BOREN



JOHN STALLINGS
Assistant Leader



MISS LOLA COLLINS

JUNIOR PROM

DANCES



PAT PATTERSON
Leader



MISS MADELINE THOMPSON



CHUCK ERICKSON
Assistant Leader



MISS RITA QUINN



BEVERLY MOORE
Assistant Leader



MISS SARA SCOTT MOORE

SENIOR BALL

YACKETY YACK



GEORGE NEWMAN
Chairman MARY ELIZABETH PERRY



PITT DAVIS HARRIET DAVIS



BILL BLISS BARBARA KETTLE

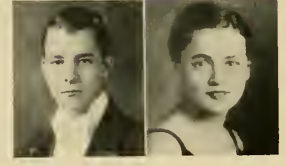

ARTHUR FLEMING KITTIE BODDIE

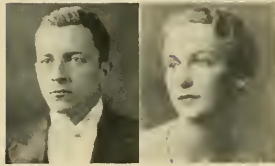

MOSELEY FONVILLE FRANCES STOWE



TAD McLAUGHLIN LILLIAN PARKER

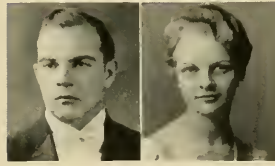

BARRON GRIER JULIA ORR



JONES POLLARD ORVILLE CLEMENTS



EDWARD FRENCH ALICE ALEXANDER



TYER SAWYER DOROTHY BATTLE

PI KAPPA PHI

PHI GAMMA DELTA

PHI DELTA THETA

ALPHA TAU OMEGA

PI KAPPA ALPHA

SPRING FESTIVAL

DANCES

Spring Festival, 1931

April 10th and 11th



New Moon Ball

FRIDAY, 9:00 P. M.-1:00 A. M.



Sunset Dansant

SATURDAY, 4:00 P. M.-7:00 P. M.



Dance of the Shadows

SATURDAY, 9:00 P. M.-12:00 MIDNIGHT



Sponsors

PHI GAMMA DELTA
ALPHA TAU OMEGA

PI KAPPA PHI

PHI DELTA THETA
PI KAPPA ALPHA

YACKETY YACK



ARTHUR SICKLES, ΣX ELIZABETH BARBER
President



WILLIS HENDERSON, ΣN ALICE HOUSTON QUARLES
Vice-President



BUCK SNOW, $Z \Psi$ RUTH STIKELEATHER
Secretary-Treasurer

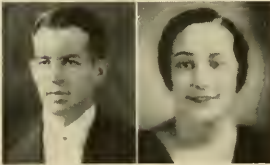

DAIL HOLDERNES, $\Delta K E$ RITA DAVIDSON
Dance Leader



HENRY ANDERSON, $B O \Pi$ EM GREEN
Asst. Secy.-Treas.



CLYDE DUNN, $K \Sigma$ CLAIRE HANES
Asst. Leader



JOHN JEMISON, $\Sigma A E$ JANE ROGERS
Asst. Leader

MAY FROLIC

DANCES



COOPER PERSON MISS FRANCES PERSON
Chief



GEORGE THOMPSON MISS M. YORK

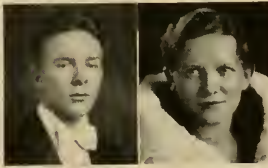

JOE EAGLES MISS C. EAGLES



WILLIS HENDERSON MISS A. H. QUARLES



K. C. RAMSEY MISS JANE KLUTZ

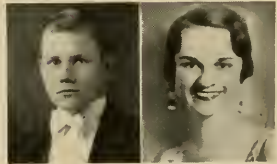

ALSTON WATKINS MISS I. WADE



ARTHUR SICKLES MISS E. BARBER



GEORGE MOODY MISS C. BURWELL

COMMENCEMENT BALL MANAGERS

YACKETY YACK



TOM ALEXANDER



HOLMES DAVIS
Chief



BILLY SATTERFIELD



ED YARBOROUGH



BRANCH CARR



BILL DRAPER



NORFLEET WEBB



TOM SHELTON

COMMENCEMENT MARSHALS



PLAYMAKER THEATRE

Kaleidoscope



KALEIDOSCOPE



NEW MEMORIAL HALL.



UNIVERSITY LIBRARY



KENAN MEMORIAL STADIUM



SOUTH CAMPUS



GRAHAM MEMORIAL



MUSIC HALL



BINGHAM HALL



EVERETT DORMITORY

REFINEMENTS OF THE QUADRENNIUM 1927-1931

YACKETY YACK



GIMGHOUL MEMORIAL



DAVIE POPLAR



PLAYMAKER THEATRE



THE ARBORETUM



OLD WEST DORMITORY



VANCE-PETTIGREW DORMITORY



SENIOR WALK



BAPTIST CHURCH



METHODIST CHURCH



PRESBYTERIAN CHURCH



EPISCOPAL CHURCH

THE UNIVERSITY—MATERIAL AND SPIRITUAL

KALEIDOSCOPE



INTERSECTION



MAIN STREET



POST OFFICE



CONFECTIONERY



TALKIES



HABERDASHERY



HOME



MANSION



ESTATE



COTTAGE

CHAPEL HILL--BUSINESS AND RESIDENTIAL

YACKETY YACK



"LEST AULD ACQUAINTANCE BE FORGOT . . ."



VILLAGE GOSSIP

KALEIDOSCOPE



COACH FETZER



ELLIOTT, *One-Mile*



COACH RANSON



FARMER
Sprints



BARKLEY
880-Yard Run



NIMS
440-Yard Run



MOORE
Hurdles



BAGBY
High-Jump



PRITCHETT AND HENDERSON
Two-Mile Run



ARNOLD AND RUBLE
Pole-Vault



MCPHERSON
100-Yard Dash



NEIMAN, '30
Broad-Jump



ADKINS, '29
Shot-Put



HARPER
Discus



FORDHAM
Javelin

UNIVERSITY RECORD HOLDERS

YACKETY YACK

There is something distinctive about the culture that is Carolina's. This atmosphere of enlightenment and refinement is the product of one hundred and thirty-six years' progress, material and spiritual, which development has seen constant enrichment of life in Chapel Hill.

Certain old landmarks have stood for decades as symbols of the University's finer feelings. Exemplary of these is Smith Hall, located within a stone's throw of the Old Well. This building was erected in 1849, and financed by funds accruing from a land grant in Tennessee left the University by Benjamin Smith shortly before the turn of the eighteenth century. Benjamin Smith was one of the country's earliest large educational benefactors, and a constant debt of gratitude is paid him in the memory of Carolina men.

Smith Hall is a practically perfect example of Roman variations



on the Greek temple. Pleasing proportions, majestic columns, cultured dignity—these elements enter to make the edifice an object of architectural appreciation. Just as the Egyptians and the Greeks revealed their objects of admiration in their architecture by moulding the effects of the lotus leaf and the canthus leaf into their capitals, just so has the designer of Smith Hall portrayed our most highly valued land yields in the capitals of the columns here using the forms of corn and wheat. It is generally understood that this is the only local adaptation of the Corinthian column in modern times.

The architect for the building was A. J. Davis, of New York City; the builder, Captain John Berry, "a very substantial citizen of Orange County."

Smith Hall has served a variety of uses. Built as an assembly hall for alumni, it was later converted into a dance hall, then a gymnasium, then a library, then a law building, and finally into a theatre, in which form it now adds so materially to the effectiveness of the nationally-known Carolina Play-makers.

Smith Hall symbolizes in itself beauty that can well become the objective of private funds in 1931 in beautifying and enriching the University, physically and in every other respect.—THE EDITOR.



ROOM



BOARD



. AND TUITION

Advertisements

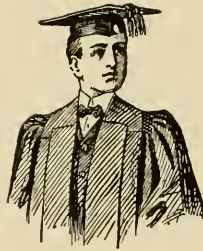

WOOTTEN-
MOULTON
Photographers



PORTRAITS
COLLEGE ANNUALS
COMMERCIAL PHOTOGRAPHS

CHAPEL HILL, N. C.
NEW BERN, N. C.

WHEN IN NEED OF
ANYTHING
ELECTRICAL
SEE US
WE HAVE IT



U. C. S. P.
ELECTRIC & WATER DIVISION

Protection

A million dollars worth of
protection stands back of
every deposit made in The
Fidelity Bank

*Complete facilities for modern
financial needs*



The Fidelity Bank
DURHAM, N. C.

"Growing Larger by Serving Better"

EAT
WAVERLY ICE CREAM
"Made Its Way by the Way It's Made"

For Sale by
Eubanks Drug Co.



Manufactured by
Waverly Ice Cream
Co., Inc.
DURHAM, N. C.

IT is a pleasure for STETSON
"D" to style and tailor your
clothes. Most of you are now
planning to enter business.
You are styling your life to
your own taste—let us con-
tinue to tailor your clothes
according to *your* style and
taste.



"NATS"
Agent for



We want to say—THANKS!

Our hope is that those who have earned their sheep-skins and are about to enter that unlimited number in the

FRESHMAN CLASS OF PROFESSIONAL
AND BUSINESS LIFE

Will add to their memory of "Carolina" and the "Hill" just a thought of a service this department has tried to give.

GOOD LUCK to those that depart—we WELCOME those that return and to those that are to COME we assure a LAUNDRY SERVICE that Satisfies. High Quality of Work as well as the lowest possible price consistent with good work, is our motto.

For a "Clean Game" Always

LAUNDRY DEPARTMENT
University Consolidated Service Plants

Financing Chapel Hill
Business

It may be the home, the business institution, the University, or your own personal account, but you will find that the Bank of Chapel Hill plays an important part in financing the business of Chapel Hill. Safety, convenience, and service, all make this bank the place for your funds.



The

Bank of Chapel Hill

Oldest and Strongest Bank in Orange County

M. C. S. NOBLE, *President*

R. L. STROWD, *Vice-President*

M. E. HOGAN, *Cashier*

FANCY ICES

SHERBETS



Durham Ice Cream
Co., Inc.

"Blue Ribbon"

ICE CREAM

DURHAM, N. C.

"Won its Favor by its Flavor"



BLOCKS

PUNCH



WE THANK YOU AND WISH
YOU GOOD LUCK



Strowd Motor Co.
FORD PRODUCTS SINCE 1914

*Congratulations and best wishes for a
success.*



Cavalier Cafeteria
Where the best is less

SINCE 1885

This Company has been serving a vast clientele
in North Carolina, and this ripe experience, coupled
with a complete modern equipment, is at your
command.

Correspondence Invited

The Seaman Printery
INCORPORATED
DURHAM, N. C.

WE WISH TO THANK the entire
Student Body for its patronage. (We
hope that we have contributed to
your school year with our Good Food
and Friendly Service



"Every Meal A Pleasant Memory"



The
Friendly Cafeterias

CHAPEL HILL HIGH POINT GREENSBORO
WINSTON-SALEM



Durham
Dairy
Products
INCORPORATED

"Better Because It's Pasteurized"

DURHAM

CHAPEL HILL

*Patronize Our
Advertisers*

Unusual Excellence

... NEVER RESULTS BY CHANCE

In producing school publications we endeavor to render a helpful and constructive service directed toward enabling a student staff to issue a representative and distinctive publication.



THE QUEEN CITY PRINTING COMPANY CHARLOTTE, NORTH CAROLINA

A Complete Service for School Publications

**CHARLOTTE
ENGRAVING COMPANY**
INCORPORATED
**DESIGNERS
ENGRAVERS**
**YACKETY
YACK**
1929-1930
*Carolina's Finest
Engravers*

The advertisement features a central diamond-shaped text area. The top-left photograph shows the exterior of the Charlotte Engraving Company building with a sign that reads 'CHARLOTTE'. The top-right photograph shows two men in a workshop setting, one standing and one seated at a workbench. The bottom-left photograph shows a man in a white shirt working at a large engraving machine. The bottom-right photograph shows a man in a light-colored shirt working at a desk or workbench. The entire advertisement is framed by a decorative border with a repeating geometric pattern.

The
CAROLINA THEATRE

APPRECIATES YOUR PATRONAGE

and

INVITES YOU TO VISIT OUR OTHER THEATRES
THROUGHOUT THE STATE



One of the Publix-Saengers Theatres



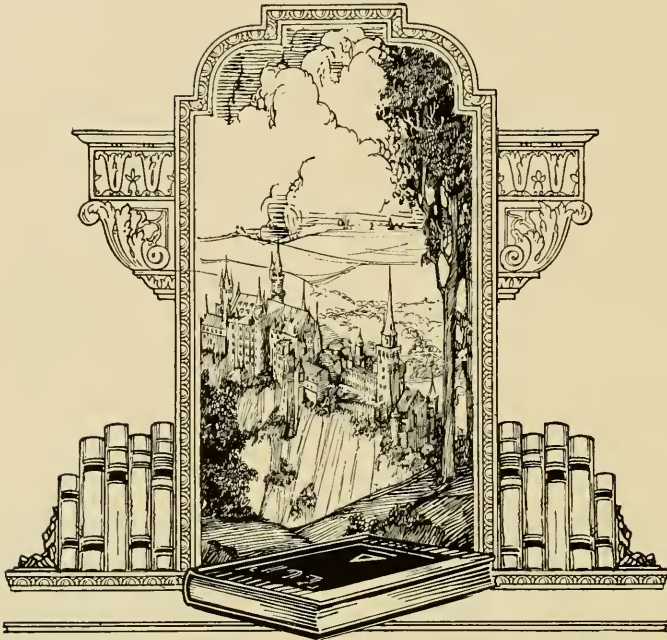

• DREAMS COME TRUE •

If a man can write a better
book - paint a better picture
build a better mousetrap than
his neighbor - the world will
make a beaten path to his door."

Hubbard.

The Lynchburg Engraving Company

DESIGNERS AND ENGRAVERS OF BETTER ANNUALS

Lynchburg

• A BETTER BOOK AT THE SAME COST •

Virginia



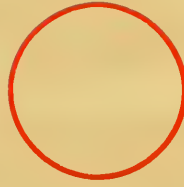
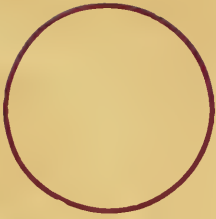

STOP

*running around in circles
when planning an Annual!*

...place your book in the hands of an organization with ample facilities and personnel experienced to produce an Annual in keeping with the ideals and traditions of your Alma Mater



Such An Organization is

J. P. Bell Company

"In Lynchburg, Virginia, for nearly three-quarters of a century"



