

P384sw H  
1905/06



WEST  
CHESTER  
STATE  
NORMALSCHOOL









Campus and Buildings—East Front



Campus and Buildings—West Front

THIRTY-FIFTH

ANNUAL CATALOG

of the

WEST CHESTER

STATE NORMAL SCHOOL

for the

FIRST DISTRICT

West Chester, Chester County,

PENNSYLVANIA

...1906...

---

MORACE F. TEMPLE, PRINTER  
WEST CHESTER, PA.

# Board of Trustees



## Trustees Representing the Stockholders



ALBERT P. HALL, ALFRED P. REID, MARSHALL S. WAY, JOHN S. MULLIN,	} Term of office expires in 1907
---	-------------------------------------

THOMAS W. BALDWIN, EDWARD E. SHIELDS, MARSHALL H. MATLACK, HERBERT P. WORTH,	} Term of office expires in 1908
---	-------------------------------------

R. T. CORNWELL, SAMUEL MARSHALL, JOHN E. HUEY, JESSE DARLINGTON,	} Term of office expires in 1909
---	-------------------------------------

## Trustees Representing the State

JOHN J. PINKERTON, WM. S. WINDLE,	} Term of office expires in 1907
--------------------------------------	-------------------------------------

T. L. EYRE, LEWIS C. MOSES,	} Terms of office expires in 1908
--------------------------------	--------------------------------------

LEVI G. McCAULEY, WILLIAM CHALFANT, JR.	} Term of office expires in 1909
--	-------------------------------------

# Officers of the Board



*President,*

LEVI G. McCAULEY.

*Secretary,*

HERBERT P. WORTH.

*Committee on Household,*

ALBERT P. HALL, T. L. EYRE, JOHN S. MULLIN,  
JOHN E. HUEY, WILLIAM CHALFANT, JR.

*Committee on Finance,*

THOMAS W. BALDWIN, MARSHALL H. MATLACK, MARSHALL S. WAY,  
EDWARD E. SHIELDS, SAMUEL MARSHALL.

*Committee on Instruction,*

JOHN J. PINKERTON, R. T. CORNWELL, A. P. REID,  
SAMUEL MARSHALL, JESSE DARLINGTON.

*Committee on Cabinet,*

W. S. WINDLE, HERBERT P. WORTH, SAMUEL MARSHALL,  
LEWIS C. MOSES, EDWARD E. SHIELDS.

*Committee on Athletic Grounds,*

T. L. EYRE, A. P. REID, A. P. HALL, LEWIS C. MOSES,  
WILLIAM CHALFANT, JR.

The President is a member (*ex-officio*) of all standing  
committees.

---

*Treasurer,*

WILLIAM DOWLIN.

*Steward,*

HARRY S. JOHNSON.

*Matron,*

SARAH A. HOLMAN.

---

The regular meetings of the Board are held on the *last Monday*  
in each month.

# The Faculty



GEORGE MORRIS PHILIPS, A. M., PH. D., LL. D.,  
Principal.

DAVID M. SENSENIG, M. S.,  
Higher Mathematics.

C. B. COCHRAN, A. M.,  
Chemistry.

ELVIRA Y. SPEAKMAN,  
Geography and Spelling.

FRANCIS H. GREEN, A. M.,  
English.

C. E. EHINGER, M. D.,  
Director of Gymnasium.

CHARLOTTE N. HARDEE, Mus. B.,  
Music.

ESTHER M. GROOME,  
Drawing and Writing.

S. C. SCHMUCKER, A. M., PH. D.,  
Biological Sciences.

CORA E. EVERETT,  
Reading.

FOSTER H. STARKEY, A. M.,  
Latin.

WALLACE P. DICK, A. M.,  
Greek and Latin.

SMITH BURNHAM, A. M.,  
History.

ADDISON L. JONES, A. M.,  
Principal Model School.

HENRY H. GODDARD, A. M., PH. D.,  
Psychology.

ROBERT F. ANDERSON, A. M.,  
Mathematics.

ELLA AUGUSTA JOHNSON,  
French and German.

LLOYD BALDERSTON, PH. D.,  
Physical Science.

BIRD T. BALDWIN, A. M. PH. D.,  
Pedagogy.



LYDIA A. MARTIN, M. E.,  
Mathematics.

MRS. A. M. SENSENIG, M. E.,  
Mathematics.

MRS. C. E. EHINGER,  
Physical Culture.

ANNA P. ESLER, M. E.,  
Reading and Grammar.

ELIZABETH F. CRILEY, M. E.,  
English Branches.

HARRIET H. BALDWIN, M. E.,  
English.

ELEANOR P. VANCE,  
Assistant in Music.

HELEN FARQUHAR,  
English Grammar.

FRANCIS H. HALLMAN, B. E.,  
Book-keeping.

THOMAS E. KELLY,  
Manual Training.

MRS. C. B. COCHRAN,  
Assistant in Laboratory.

CARL O. HIERHOLZER,  
S. AGNES THOMPSON,  
Assistants in Gymnasium.

H. WILLARD WOODWARD,  
Mathematics and Science.

IRMA C. WIEAND,  
Assistant in German and French.

HUMPHREY M. CARPENTER,  
Violin, Flute, Violoncello.

\* \* \* \* \*

ALICE COCHRAN,  
Librarian.

D. EDWARD ATWELL,  
Secretary.

FRANCIS H. HALLMAN, B. E.,  
Book-keeper.

EDGAR J. WILLIAMS,  
Study Hall.

A. EDITH DU BOIS,  
Assistant Librarian.

# The Calendar

## SPRING TERM, 1906

Monday, . . . . .	June 4th . . .	State Examinations
Tuesday, . . . . .	June 5th . . .	“ “
Wednesday, . . . . .	June 6th . . .	“ “
Sunday, . . . . .	June 17th . . .	Baccalaureate Sermon
Wednesday, . . . . .	June 20th . . .	Class-Day Exercises
Thursday, . . . . .	June 21st . . .	Commencement
“ . . . . .	“ “ . . .	Meeting of Alumni
Friday, . . . . .	June 22d . . .	Spring Term Closes

## FALL TERM, 1906-1907

<b>Monday,</b> . . . . .	Sept. 3rd . . .	<b>Fall Term Begins</b>
Thursday, . . . . .	Nov. 29th . . .	Thanksgiving
Saturday, . . . . .	Dec. 22nd . . .	Christmas Holidays Begin
Wednesday, . . . . .	Jan. 2nd . . .	<b>Students Return</b>
Friday, . . . . .	Mar. 15th . . .	Winter Term Ends

## SPRING TERM, 1907

<b>Monday,</b> . . . . .	Mar. 25th . . .	<b>Spring Term Begins</b>
Sunday, . . . . .	June 16th . . .	Baccalaureate Sermon
Wednesday, . . . . .	June 19th . . .	Class-Day Exercises
Thursday, . . . . .	June 20th . . .	Commencement
“ . . . . .	“ “ . . .	Meeting of Alumni
Friday . . . . .	June 21st . . .	Term Ends

# Catalog of Students



## Post Graduates

<i>Name.</i>	<i>Post Office.</i>	<i>County and State.</i>
Ash, Ethel,	West Chester,	Chester, Pa.
Bernheisel, Edith E.,	Green Park,	Perry, Pa.
Bruce, Laura W.,	Jersey Shore,	Lycoming, Pa.
Cafisch, Edna E.,	Rauchtown,	Clinton, Pa.
Cloud, Chas. B.,	Unionville,	Chester, Pa.
Cope, Elizabeth D.	West Chester,	Chester, Pa.
Cope, Jesse K., Jr.,	West Chester,	Chester, Pa.
Davis, J. R.,	Norristown,	Montgomery, Pa.
DuBois, A. Edith,	Paulsboro,	New Jersey.
Hibshman, Margaret M.,	2156 N. 21st St.,	Philadelphia, Pa.
Johnson, Ashmore C.,	Exton,	Chester, Pa.
Lancaster, Antoinette,	Forksville,	Sullivan, Pa.
Lewis Mary, K.,	Big Run,	Jefferson, Pa.
Marple, Viola Z.,	Horsham,	Montgomery, Pa.
Metlar, Mary J.,	Doylestown,	Bucks, Pa.
Monks, Elizabeth M.,	West Chester,	Chester, Pa.
Sharp, Jessie W.,	West Chester,	Chester, Pa.
Stellwagon, J. Evaline,	Darling,	Delaware, Pa.
Sweeney, Carrie M.,	West Chester,	Chester, Pa.
Wentzel, Bessie M.,	Wilkesbarre,	Luzerne, Pa.
White, Josie P.,	Bellefonte,	Centre, Pa.

## Undergraduates

### Ladies

<i>Name.</i>	<i>Post Office.</i>	<i>County and State.</i>
Achey, Mabel H.,	Milford Square,	Bucks, Pa.
Adams, Anna K.,	Mainland,	Montgomery, Pa.
Adams, Nola E.,	Tweedale,	Chester, Pa.
Addis, Martha D.,	Oak Lane,	Philadelphia, Pa.
Ake, E. May,	Edgewood Park,	Allegheny, Pa.
Alexander, Miriam T.,	Oxford,	Chester, Pa.
Allen, Mary E.,	Portland,	Northampton, Pa.
Anderson, Lena E.,	Pylesville,	Maryland.
Anderson, Ruth A.,	Woodwardsville,	Maryland.
Andes, Mary E.,	Honeybrook,	Chester, Pa.
Andrews, Mary E.,	Port Kennedy,	Montgomery, Pa.
Appleby, Janet L.,	Mt. Union,	Huntingdon, Pa.
Appleby, Nellie R.,	Mt. Union,	Huntingdon, Pa.
Arnold, Elizabeth A.,	Dillsburg,	York, Pa.
Ashenfelter, Eva,	Royersford,	Montgomery, Pa.
Ashenfelter, Georgine,	Royersford,	Montgomery, Pa.
Ayres, Mary L.,	Delta,	York, Pa.
Baas, Phoebe E.,	White Haven,	Luzerne, Pa.
Baier, Abigail W.,	Norwood,	Delaware, Pa.
Bair, H. Edna,	West Chester,	Chester, Pa.
Babb, Helen H.,	Malvern,	Chester, Pa.

<i>Name.</i>	<i>Post Office.</i>	<i>County and State.</i>
Baker, Anna P.,	Chatham,	Chester, Pa.
Baker, Helen A.,	Gradyville,	Delaware, Pa.
Baldwin, Frances V.,	Norristown,	Montgomery, Pa.
Bane, Anna W.,	Kennett Square,	Chester, Pa.
Barnes, Mabel A.,	Doylestown,	Bucks, Pa.
Barnes, Maud E.,	Doylestown,	Bucks, Pa.
Barnes, Reba F.,	Doylestown,	Bucks, Pa.
Barton, Sara A.,	Corinne,	Chester, Pa.
Baum, Mary A.,	Hatboro,	Montgomery, Pa.
Baynard, Emma C.,	Farmington,	Delaware.
Beach, Ida E.,	Delmar,	Delaware.
Beam, Elsie A.,	Elverson,	Chester, Pa.
Beattys, M. Irene,	Peckville,	Lackawanna, Pa.
Becker, Adella,	Doe Run,	Chester, Pa.
Bell, Amelia G.,	West Chester,	Chester, Pa.
Bennett, Mary E. H.,	Milford,	Delaware.
Benson, Frances B.,	Thorndale,	Chester, Pa.
Berger, Elizabeth S.,	Blooming Glen,	Bucks, Pa.
Betts, Mary E.,	3464 Emerald St.,	Philadelphia, Pa.
Bissey, Alma Bertha,	Bedminster,	Bucks, Pa.
Blackburn, Caroline D.,	Fishertown,	Bedford, Pa.
Blackburn, Elizabeth,	Fishertown,	Bedford, Pa.
Blakey, Elva S.,	Norristown,	Montgomery, Pa.
Bleam, May,	West Chester,	Chester, Pa.
Boileau, Ada Q.,	Southampton,	Bucks, Pa.
Bowers, Ella M.,	White Horse,	Chester, Pa.
Boyt, Elsie G.,	Secane,	Delaware, Pa.
Brabson, Sara B.,	Drumore,	Lancaster, Pa.
Brachhold, Margaret,	Collegeville,	Montgomery, Pa.
Bracken, Sarah J.,	Colerain,	Ohio.
Brandriff, Carrie M.,	Penn's Grove,	New Jersey.
Brannon, Marie G.,	Shamokin,	Northumberland, Pa.
Brendlinger, E. Bessie,	Spring City,	Chester, Pa.
Brighton, Rosa L.,	Chester,	Delaware, Pa.
Brittingham, Cornelia H.,	Chadd's Ford,	Delaware, Pa.
Brooke, Mary P.,	Pottstown,	Montgomery, Pa.
Brooks, Evangeline V. A.,	Sinnemahoning,	Cameron, Pa.
Broomall, Rebecca F.,	West Chester,	Chester, Pa.
Brown, Blanche H.,	Nottingham,	Chester, Pa.
Brown, Edith M.,	Lansdowne,	Delaware, Pa.
Brown, Naomi,	Robesonia,	Berks, Pa.
Bruner, Sara J.,	Chester,	Delaware, Pa.
Brunnabend, Elsie,	Phoenixville,	Chester, Pa.
Brunner, Lillian S.,	Reinholds,	Lancaster, Pa.
Buchanan, Margaret B.,	Duffryn Mawr,	Chester, Pa.
Buckle, Alice I.,	Conshohocken,	Montgomery, Pa.
Bullock, Martha M.,	West Chester,	Chester, Pa.
Burdsall, Alice,	1505 Spring Garden St.,	Philadelphia, Pa.
Butler, Estella G.,	Coatesville,	Chester, Pa.
Byrne, Isabel U.,	Hazleton,	Luzerne, Pa.
Carthew, Kathryn L.,	Johnstown,	Cambria, Pa.
Case, Sara M.,	Dover,	Delaware.
Cass, E. Stella,	Rome,	Bradford, Pa.
Caulfield, Carrie S.,	Enon Valley,	Lawrence, Pa.
Chadwick, Sadie A.,	Narberth,	Montgomery, Pa.
Chamberlin, Iva E.,	Cochranville,	Chester, Pa.
Chandler, Sara R.,	Hamorton,	Chester, Pa.
Clark, Juanita M.,	West Grove,	Chester, Pa.
Clark, M. Beatrice,	Cochranville,	Chester, Pa.

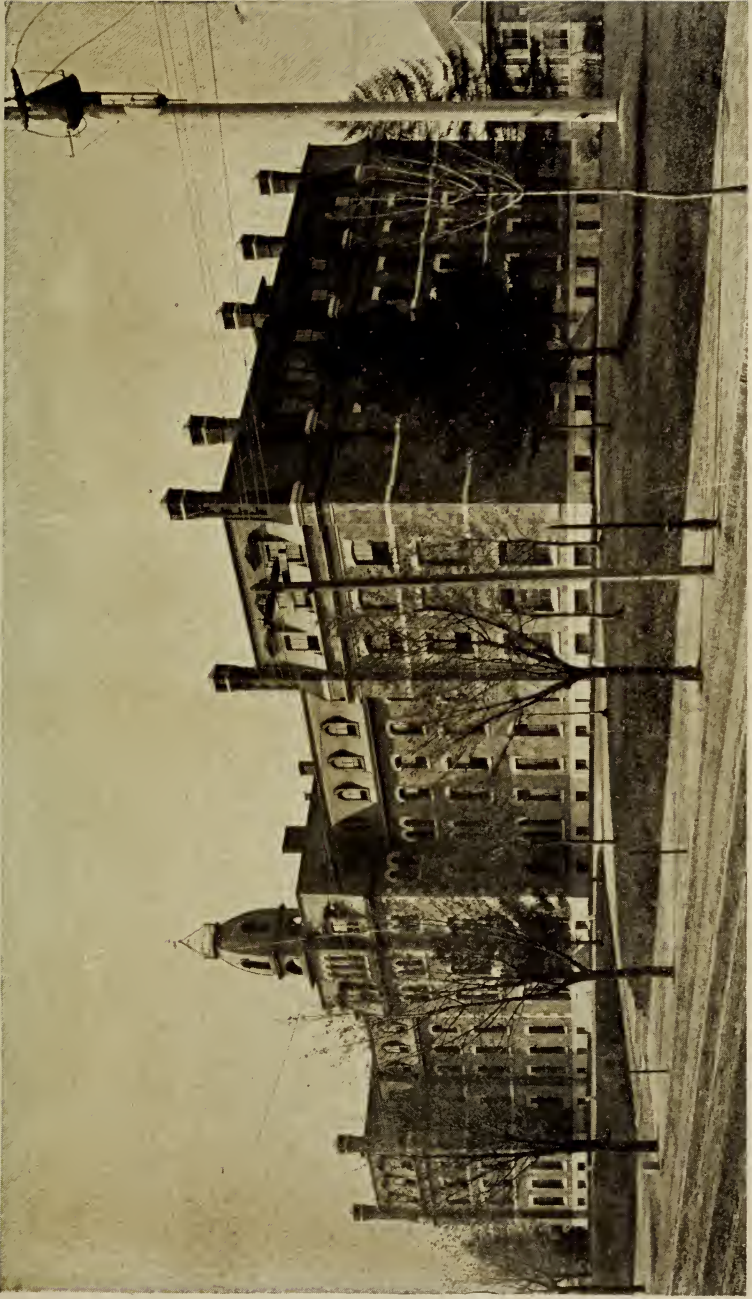

Main Building



<i>Name.</i>	<i>Post Office.</i>	<i>County and State.</i>
Clark, Millie,	Parkesburg,	Chester, Pa.
Clay, Bertha,	West Chester,	Chester, Pa.
Clifford, Lillian H.,	Ligonier,	Westmoreland, Pa
Cloud, Elsie K.,	Leonard,	Chester, Pa.
Cloud, Emma W.,	Leonard,	Chester, Pa.
Cochran, F. Grace,	West Chester,	Chester, Pa.
Collins, Clara L.,	Harrington,	Delaware.
Collins, Mabel L.,	Williamsport,	Lycoming, Pa.
Collison, Dora,	Harrington,	Delaware.
Conard, Grace L.,	West Grove,	Chester, Pa.
Connell, Thalia E.,	Downingtown,	Chester, Pa.
Cook, Evelyn,	Birchrunville,	Chester, Pa.
Cooke, Ruth E.,	Dillsburg,	York, Pa.
Coolbaugh, Mabel C.,	Le Raysville,	Bradford, Pa.
Cooper, Katherine,	Mt. Airy,	Philadelphia, Pa.
Courtright, Fidelia B.,	Courtdale,	Luzerne, Pa.
Coyne, Lucy C.,	Scranton,	Lackawanna, Pa
Crane, Elizabeth F.,	Dunmore,	Lackawanna, Pa.
Crater, Josie A.,	West Chester,	Chester, Pa.
Criswell, L. Bertha,	West Chester,	Chester, Pa.
Crompton, Mary A.,	Darby,	Delaware, Pa.
Cullian, Katherine M.,	Williamsport,	Lycoming, Pa.
Curry, Maud J.,	West Chester,	Chester, Pa.
Danenhower, Eva C.,	Bethayres,	Montgomery, Pa
Darlington, Dorothy P.,	West Chester,	Chester, Pa.
Davidson, Helen M.,	Folcroft,	Delaware, Pa.
Davis, Charlotte M.,	Port Penn,	Delaware.
Davis, Clara E.,	Coatesville,	Chester, Pa.
Davis, Elizabeth S.,	West Chester,	Chester, Pa.
Davis, Emma,	Johnstown,	Cambria, Pa.
Davis, Estella W.,	Oxford,	Chester, Pa.
Davis, Mary A.,	Phoenixville,	Chester, Pa.
Davis, Maud,	Tresckow,	Carbon, Pa.
Dayett, Elizabeth W.,	Wilmington,	Delaware.
Dean, Marian C.,	West Chester,	Chester, Pa.
Deakyne, Elsie,	Fox Chase,	Philadelphia, Pa.
Deasy, Katharine B.,	Avondale,	Chester, Pa.
DeLong, Dora E.,	Geiger's Mills,	Berks, Pa.
Denison, Mary J.,	Dauphin,	Dauphin, Pa.
Denison, Rebecca K.,	Dauphin,	Dauphin, Pa.
Deweese, Emma M.,	Birchrunville,	Chester, Pa.
Deweese, Mabel E.,	Birchrunville,	Chester, Pa.
Dickinson, Josephine H.,	Broomall,	Delaware, Pa.
Dickson, Rachel K.,	1328 Ruby St.,	Philadelphia, Pa.
Diehl, Sara A.,	Perkasie,	Bucks, Pa.
Doherty, Cecelia M.,	Johnsonburg,	Elk, Pa.
Doud, Estelle C.,	Kennett Square,	Chester, Pa.
Douglass, Olive G.,	Cold Spring,	New Jersey.
Dowlin, Anna E.,	Lyndell,	Chester, Pa.
DuBois, Sidney V.,	Southampton,	Bucks, Pa.
Duell, Anna E.,	Woodstown,	New Jersey.
Dungan, Margaret E.,	Doylestown,	Bucks, Pa.
Durfee, Beatrice R.,	Long Island,	New York.
Dutton, A. Blanche,	Newtown Square.	Delaware, Pa.
Dyakanoff, Katharine,	Unalaska,	Alaska.
Eagle, Helen F.,	Newtown,	Bucks, Pa.
Eckert, Edna B.,	Chester,	Delaware, Pa.
Eckhardt, M. Gertrude,	Altoona,	Blair, Pa.
Eckman, Effie M.,	Quarryville,	Lancaster, Pa.
Edmunds, Georgiana H.,	Cape May,	New Jersey.
Edwards, Sara L.,	Cochranville,	Chester, Pa.
Edwards, Vida G.,	Olyphant,	Lackawanna, Pa.

<i>Name.</i>	<i>Post Office.</i>	<i>County and State.</i>
Ehrgood, Alta,	Sterling,	Wayne, Pa.
English, Pauline,	Leed's Point,	New Jersey.
Erwin, Clara B.,	Trainer,	Delaware, Pa.
Evans, Myfanwy,	Plainsville,	Luzerne, Pa.
Evans, Violet S.,	Bustleton,	Philadelphia, Pa.
Fahnestock, A. Elizabeth,	Harrisburg,	Dauphin, Pa.
Fahnestock, Ruth,	Oak Lane,	Philadelphia, Pa.
Farrell, Theresa E.,	Roelofs,	Bucks, Pa.
Faust, Laura,	Chalfont,	Bucks, Pa.
Fenton, Clarion M.,	Doylestown,	Bucks, Pa.
Ferree, Mary J.,	Phoenixville,	Chester, Pa.
Filbert, Lavinia F.,	Robesonia,	Berks, Pa.
Fisher, Amanda L.,	Phoenixville,	Chester, Pa.
Fisher, M. Isabel,	Tamaqua,	Schuylkill, Pa.
Focht, Fannie J.,	Lebanon,	Lebanon, Pa.
Forgy, Ethel V.,	McVeytown,	Mifflin, Pa.
Forgv, Helen T.,	McVeytown,	Mifflin, Pa.
Foulke, Eliza J.,	West Chester,	Chester, Pa.
Frances, Eva B.,	West Chester,	Chester, Pa.
Freeborn, Jennie J.,	Media,	Delaware, Pa.
Freeborn, Phebe M.,	Media,	Delaware, Pa.
Fretz, Frances Grace,	Doylestown,	Bucks, Pa.
Fritz, Edna,	Washington,	Dist. of Columbia.
Fulmer, Mary F.,	Downingtown,	Chester, Pa.
Funk, Anna E.,	Glen Hall,	Chester, Pa.
Funk, Elsie M.,	Lansdale,	Montgomery, Pa.
Garber, Edna H.,	Berwyn,	Chester, Pa.
Garrett, Lillian A.,	Woodbury,	New Jersey.
Gemmill, Florence,	Laurel,	York, Pa.
George, Margaret A.,	Frederica,	Delaware.
George, Mary G.,	Irving,	New York.
Gibson, Huldah J.,	Mortonville,	Chester, Pa.
Giddings, Elsinore M.,	Hatboro,	Montgomery, Pa.
Gifford, Anna F.,	Tuckerton,	New Jersey.
Given, Sara S.,	Ridley Park,	Delaware.
Glenn, Anna M.,	Cossart,	Chester, Pa.
Godon, M. Ethelyn,	Chester,	Delaware, Pa.
Gordon, Nellie M.,	Standing Stone,	Bradford, Pa.
Grainger, Josephine F.,	Allentown,	Lehigh, Pa.
Grasse, Laura D.,	Hilltown,	Bucks, Pa.
Graybill, Elizabeth,	Williamsport,	Lycoming, Pa.
Grazier, Bertha S.,	Altoona,	Blair, Pa.
Green, Maud R.,	West Chester,	Chester, Pa.
Greene, M. Lena,	Concordville,	Delaware, Pa.
Grim, Alice H.,	Newtown Square,	Delaware, Pa.
Grimes, Louisa M.,	Atglen,	Chester, Pa.
Guest, Anna L.,	St. Peters',	Chester, Pa.
Guest, Sadie E.,	Lionville,	Chester, Pa.
Gulick, Mabel M.,	Blooming Glen,	Bucks, Pa.
Haffley, Mary F.,	Chester Springs,	Chester, Pa.
Hailston, Christine E.,	Moosic,	Lackawanna, Pa.
Halderman, Florence M.,	Pottstown,	Montgomery, Pa.
Halfpenny, Amy K.,	Harrisburg,	Dauphin, Pa.
Hamilton, Nina M.,	Cochranville,	Chester, Pa.
Harbison, Harriet H.,	Catasauqua,	Lehigh, Pa.
Harlow, Helen,	Oak Lane,	Philadelphia, Pa.
Harper, Mary A.,	West Chester,	Chester, Pa.
Harple, Bertha M.,	Lyndell,	Chester, Pa.
Hartman, Elsie M.,	Freeland,	Luzerne, Pa.



<i>Name.</i>	<i>Post Office.</i>	<i>County and State.</i>
Hartman, Irene M.,	4325 Larchwood Ave.,	Philadelphia, Pa.
Hartman, Laura G.,	Scheibs,	Dauphin, Pa.
Hartzler, Aicce E.,	1535 Page St.,	Philadelphia, Pa.
Hartzler, Marian S.,	1535 Page St.,	Philadelphia, Pa.
Harvey, Laura B.,	Kennett Square,	Chester, Pa.
Haslett, Anna M.,	Parkesburg,	Chester, Pa.
Hatton, Ellen W.,	Folcroft,	Delaware, Pa.
Hazzard, Mary M.,	Milton,	Delaware.
Heacock, Sidney H.,	Lima,	Delaware, Pa.
Headley, Ethel M.,	Ariel,	Wayne, Pa.
Heald, Clara K.,	Kennett Square,	Chester, Pa.
Heller, Mary E.,	Elimsport,	Lycoming, Pa.
Heston, Tacie D.,	Parkesburg,	Chester, Pa.
Hewes, Florence E.,	Swedesboro,	New Jersey.
Hewitt, Annie P.,	Cape May Court House,	New Jersey.
Hickman, Helen L.,	Cheyney,	Delaware, Pa.
Hill, Ada M.,	Steelton,	Dauphin, Pa.
Hill, Anne B.,	Williamsport,	Lycoming, Pa.
Hill, Della B.,	Williamsport,	Lycoming, Pa.
Hill, Mary J.,	Atglen,	Chester, Pa.
Hindes, Flora D.,	Wilmington,	Delaware.
Hoagland, A. Dorcas,	West Chester,	Chester, Pa.
Hoffman, Bessie J.,	Mickleton,	New Jersey.
Hogeland, Bessie S.,	Southampton,	Bucks, Pa.
Holmes, Harriet P.,	Oxford,	Chester, Pa.
Holmes, Irene M.,	Oxford,	Chester, Pa.
Holmes, May,	West Chester,	Chester, Pa.
Homan, Bessie,	Swedesboro,	New Jersey.
Honeywell, Eugenia M.,	Allentown,	Lehigh, Pa.
Hoover, Pearl E.,	Atglen,	Chester, Pa.
Hosterman, Margaret M.,	McVeytown,	Mifflin, Pa.
Howard, Brunetta H.,	Homet's Ferry,	Bradford, Pa.
Howell, Emma D.,	East Bangor,	Northampton, Pa.
Huey, Hazel R.,	Lenape,	Chester, Pa.
Humphrey, Hattie M.,	Cherryville,	Northampton, Pa.
Humpton, Jennie G.,	Derbydown,	Chester, Pa.
Hutchison, Helen W.,	Elkview,	Chester, Pa.
Hutton, Margaret W.,	Wilson,	Allegheny, Pa.
Irwin, Rachel,	Pomeroy,	Chester, Pa.
Irwin, Susie A.,	St. Peter's,	Chester, Pa.
Ivison, Edna,	Coatesville,	Chester, Pa.
Ivison, Josephine C.,	Oxford,	Chester, Pa.
Jackson, Florence A.,	Altoona,	Blair, Pa.
Jackson, Helen,	West Chester,	Chester, Pa.
Jackson, Mary E.,	Caln,	Chester, Pa.
Jadwin, Ambler,	Carbondale.	Lackawanna, Pa.
Jadwin, Gladys B.,	Carbondale,	Lackawanna, Pa.
James, K. Estella,	Elverson,	Chester, Pa.
Jamison, A. May,	1708 N. 28th St.,	Philadelphia, Pa.
Jaquette, Mabel V.,	Newark,	Delaware.
John, Florence V.,	West Chester,	Chester, Pa.
Johnson, Alma K.,	Rigelsville,	Bucks, Pa.
Johnson, Elvira S.,	West Chester,	Chester, Pa.
Johnson, Ethel G.,	3337 N. 20th St.,	Philadelphia, Pa.
Johnson, Margaret S.,	Hilltown,	Bucks, Pa.
Jones, Bertha C.,	Hyndman,	Bedford, Pa.
Jones, Charlotte A.,	Hyndman,	Bedford, Pa.
Jones, Harriet V.,	Edwardsdale,	Luzerne, Pa.
Jones, Lidie F.,	Ardmore,	Montgomery, Pa.

<i>Name.</i>	<i>Post Office.</i>	<i>County and State.</i>
Jones, Elizabeth A.,	Wallingford,	Delaware, Pa.
Kahl, Anna L.,	Greenburr,	Clinton, Pa.
Kahl, Laura M.,	Greenburr,	Clinton, Pa.
Kane, Leona G.,	Ashland,	Schuylkill, Pa.
Kaufman, Mabel C.,	Eldred,	McKean, Pa.
Keech, Emma,	Tweedale,	Chester, Pa.
Keithan, Elizabeth F.,	Sunbury,	Northumberland, Pa.
Keller, Elizabeth W.,	Norristown,	Montgomery, Pa.
Kelly, Florence H.,	Fallsington,	Bucks, Pa.
Kelly, H. Mary,	Newtown Square,	Delaware, Pa.
Kelly, Mabel A.,	Warrington,	Bucks, Pa.
Kelly, M. Caroline,	Ward,	Delaware, Pa.
Kelly, Mary E.,	New Hope,	Bucks, Pa.
Kenney, M. Leah,	Dover,	Delaware.
Kepner, Florence W.,	Ridley Park,	Delaware, Pa.
Kepner, Katherine D.,	Royersford,	Bucks, Pa.
Kerwin, Clara A.,	West Chester,	Chester, Pa.
Kester, Mildred G.,	West Chester,	Chester, Pa.
Keys, Margaret C.,	Bristol,	Bucks, Pa.
Kilmer, Elsie E.,	Stouchsburg,	Berks, Pa.
Kindt, I. Maud,	Bath,	Northampton, Pa.
King, Mary F.,	Bristol,	Bucks, Pa.
Kintzer, Bessie L.,	Robesonia,	Berks, Pa.
Kline, Clara P.,	Conshohocken,	Montgomery, Pa.
Knox, Anna E.,	West Chester,	Chester, Pa.
Koch, Lillian M.,	Lahaska,	Bucks, Pa.
Kocher, H. Ruth,	Lansdale,	Montgomery, Pa.
Koehler, Anna M.,	Lansdale,	Montgomery, Pa.
Kruse, Karlana H.,	Elwyn,	Delaware, Pa.
Krauser, Anna M.,	Font,	Chester, Pa.
Landis, Grace E.,	Richland,	Lebanon, Pa.
Landis, Reba W.,	Lansdale,	Montgomery, Pa.
Large, Elizabeth E.,	Yardley,	Bucks, Pa.
Large, Rachel P.,	Doylestown,	Bucks, Pa.
Laughlin, Stella E.,	Seneca,	Missouri.
Lawler, Sarah T.,	Athens,	Bradford, Pa.
LeCompte, Grace A.,	Langhorne,	Bucks, Pa.
Ledenham, Annie R.,	Bridgeville,	Delaware.
Leidy, Bessie E.,	Boyertown,	Berks, Pa.
Leingang, Frances,	Downingtown,	Chester, Pa.
Leisse, Katherine V.,	Orwigsburg,	Schuylkill, Pa.
Leister, Maude C.,	Norristown,	Montgomery, Pa.
Lemmo, Corinne I.,	Media,	Delaware, Pa.
Lenker, Marian L.,	Schuylkill Haven,	Schuylkill, Pa.
Leonard, Flornell M.,	Johnstown,	Cambria, Pa.
Lesueur, Celeste,	Antlers,	Indian Territory.
Le Van, Mary J.,	Milton,	Montour, Pa.
Le Van May J.,	Penbrook,	Dauphin, Pa.
Lewis, Elizabeth J.,	Coatesville,	Chester, Pa.
Lewis, J. Mabel,	Phoenixville,	Chester, Pa.
Liggitt, Laura M.,	New Park,	York, Pa.
Lindale, Lida L.,	Rehoboth,	Delaware.
Llewellyn, L. Rebecca,	Uwchlan,	Chester, Pa.
Locke, Adalisa R.,	Paulsboro,	New Jersey.
Logan, Mary B.,	Mont Clare,	Montgomery, Pa.
Longacre, Flora D.,	Pottstown,	Chester, Pa.
Longaker, M. LaRue,	Lansdale,	Montgomery, Pa.
Longstreth, Sara E.,	Fox Chase,	Philadelphia, Pa.
Loomis, Edna P.,	Carbondale,	Lackawanna, Pa.



Recitation Hall



<i>Name.</i>	<i>Post Office.</i>	<i>County and State.</i>
Loughridge, Elizabeth M.,	Catasauqua,	Lehigh, Pa.
Lowder, Edna B.,	Milford,	Delaware.
Loy, M. Bella,	Loysville,	Perry, Pa.
Loy, Martha M.,	Loysville,	Perry, Pa.
MacBeth, Lillian F.,	Wawa,	Delaware, Pa.
McBride, Genevieve D.,	West Middlesex,	Mercer, Pa.
McCandless, Helen B.,	Media,	Delaware, Pa.
McCarty, Catharine S.,	Williamsport,	Lycoming, Pa.
McClossy, Helen L.,	Morrisville,	Bucks, Pa.
McCord, Gertrude E.,	Northeast,	Erie, Pa.
McCornack, Mary,	West Chester,	Chester, Pa.
McClenachan, Mary B.,	Trainer,	Delaware, Pa.
McGinn, Bertha M.,	Aston Mills,	Delaware, Pa.
McIlvaine, Clara D.,	Magnolia,	Delaware.
McKain, M. Edna,	Chester,	Delaware, Pa.
McKee, Anna M.,	Lewistown,	Mifflin, Pa.
Mackissic, Anna F.,	Pottstown,	Montgomery, Pa.
McLees, Alice E.,	Wayne,	Delaware, Pa.
McMichael, C. Gladys,	Mauch Chunk,	Carbon, Pa.
McMillen, Florence V.,	Steeleville,	Chester, Pa.
Maconachy, Florence A.,	Conshohocken,	Montgomery, Pa.
Madara, Edna R.,	Mauch Chunk,	Carbon, Pa.
Madtes, Edna J.,	Catasauqua,	Lehigh, Pa.
Mahon, Jennie,	Upland,	Delaware, Pa.
Mahoney, Helen P.,	Newcastle,	Delaware.
Mahoney, Marie R.,	Newcastle,	Delaware.
Manning, Mary A.,	West Chester,	Chester, Pa.
Marine, Rhoda,	Williston,	Maryland.
Marple, Leora A.,	1230 Columbia Ave.,	Philadelphia, Pa.
Marsh, Mary E.,	Phoenix,	Arizona.
Marshall, Bessie G.,	Lincoln University,	Chester, Pa.
Marshall, Mary S.,	Lincoln University,	Chester, Pa.
Martin, Edith,	Kennett Square,	Chester, Pa.
Martindell, Susanna E.,	Wycombe,	Bucks, Pa.
Massey, Rebecca W.,	Malvern,	Chester, Pa.
Mateer, Florence E.,	Paoli,	Chester, Pa.
Mathers, Mabel D.,	Emilie,	Bucks, Pa.
Mathews, Elizabeth A.,	Newportville,	Bucks, Pa.
Mauk, Edna M.,	York Springs,	Adams, Pa.
Mauk, Helen L.,	Carlisle,	Cumberland, Pa.
Mellville, Nellie,	William Penn,	Montgomery, Pa.
Mendenhall, Edna E.	Glen Mills,	Delaware, Pa.
Mendenhall, Emma B.,	Gradyville,	Delaware, Pa.
Mercer, Carrie P.,	Downingtown,	Chester, Pa.
Mercer, Linnie G.,	Downingtown,	Chester, Pa.
Mercer, Mabel V.,	Downingtown,	Chester, Pa.
Mercer, Madelon,	Landenberg,	Chester, Pa.
Merriam, Olive I.,	Grafton,	Ohio.
Michael, C. Esther,	Hughesville,	Lycoming, Pa.
Miller, Edith K.,	Reading,	Berks, Pa.
Miller, Helen I.,	Media,	Delaware, Pa.
Miller, M. Florence,	Stewartstown,	York, Pa.
Miller, Mary Bates,	Glen Moore,	Chester, Pa.
Mongan, May F.,	Dunmore,	Lackawanna, Pa.
Moore, Cora E.,	East Downingtown,	Chester, Pa.
Moore, Ethel R.,	Kennett Square,	Chester, Pa.
Moore, Helen L.,	West Chester,	Chester, Pa.
Moore, Mary E.,	East Downingtown,	Chester, Pa.
Moore, Minnie A.,	Wallingford,	Delaware, Pa.

<i>Name.</i>	<i>Post Office.</i>	<i>County and State.</i>
Morris, Ethel,	Radnor,	Delaware, Pa.
Moyer, Bertha S.,	Sellersville,	Bucks, Pa.
Moyer, Bessie K.,	Perkasie,	Bucks, Pa.
Moyer, Elizabeth F.,	Blooming Glen,	Bucks, Pa.
Moyer, Ida B.,	Blooming Glen,	Bucks, Pa.
Moyer, Mabel A.,	Perkasie,	Bucks, Pa.
Murphy, Ethel M.,	Woodbine,	York, Pa.
Murphy, Maud W.,	Westtown,	Chester, Pa.
Murray, Marian H.,	Bethlehem,	Northampton, Pa.
Musselman, Katherine	N., Bethlehem,	Northampton, Pa.
Myers, Elizabeth M.,	New Britain,	Bucks, Pa.
Neel, Veretta,	Cochranville,	Chester, Pa.
Nelson, Elizabeth,	Jenkintown,	Montgomery, Pa.
Newton, Mabel V.,	Upland,	Delaware, Pa.
Nicholas, Lizzie M.,	Kintnersville,	Bucks, Pa.
Nichols, Mary V.,	Chatham,	Chester, Pa.
Nields, Helen L.,	West Chester,	Chester, Pa.
Nieweg, Florence A.,	Oxford,	Chester, Pa.
Niles, Gertrude E.,	Coudersport,	Potter, Pa.
North, M. Frances,	Lyndell,	Chester, Pa.
O'Horo, Katharine L.,	Dunmore,	Lackawanna, Pa.
Oliver, Maud D.,	Chester,	Delaware, Pa.
Palmer, Lydia A.,	Bart,	Lancaster, Pa.
Pancoast, Esther J.,	Langhorne,	Bucks, Pa.
Parke, Eleanor,	Parkesburg,	Chester, Pa.
Parker, Ethel S.,	Atlantic City,	New Jersey,
Passmore, Helen A.,	Malvern,	Chester, Pa.
Patterson, Maude F.,	West Chester,	Chester, Pa.
Pearson, Mary K.,	Falls of Schuylkill,	Philadelphia, Pa.
Pennock, May D.,	West Chester,	Chester, Pa.
Phelps, Grace E.,	Malvern,	Chester, Pa.
Philips, Margaret B.,	Port Allegheny,	McKean, Pa.
Pierce, Elsie,	Leonard,	Chester, Pa.
Piersol, Elsie M.,	Brandywine Summit,	Delaware, Pa.
Pollock, Edna J.,	West Chester,	Chester, Pa.
Powick, Caroline M.,	Allentown,	Lehigh, Pa.
Powick, Marv E.,	Allentown,	Lehigh, Pa.
Poynter, Margaret D.,	Lewes,	Delaware.
Price, Amanda F.,	Telford,	Bucks, Pa.
Proctor, Anna M.,	West Chester,	Chester, Pa.
Pyle, Ada,	West Chester,	Chester, Pa.
Pyle, Bertha S.,	Kennett Square,	Chester, Pa.
Pyle, Florence E.,	West Chester,	Chester, Pa.
Pyle, Ida,	West Chester,	Chester, Pa.
Rahn, Katharine S.,	King-of-Prussia,	Montgomery, Pa.
Ramsay, Sarah J.,	Atglen,	Chester, Pa.
Rau, Ellen M.,	Hamburg,	Berks, Pa.
Rauch, Jennie I.,	Rauchtown,	Clinton, Pa.
Reading, Margaret A.,	Oriole,	Lycoming, Pa.
Reading, Romona, E.,	Oriole,	Lycoming, Pa.
Reardon, M. Regina,	New Garden,	Chester, Pa.
Reeves, Emily S.,	West Chester,	Chester, Pa.
Reeves, Joanna S.,	Woodstown,	New Jersey.
Reeves, Mary S.,	Southampton,	Bucks, Pa.
Reichwein, Lena L.,	3714 Locust St.,	Philadelphia, Pa.
Rennie, Florence E.,	Upper Darby,	Delaware, Pa.
Rentschler, May C.,	Bernville,	Berks, Pa.
Reynolds, Ina M.,	Avondale,	Chester, Pa.
Richwine, Olive Roberta,	Honeybrook,	Chester, Pa.

<i>Name.</i>	<i>Post Office.</i>	<i>County and State.</i>
Riden, Beatrice H.,	Reedsville,	Mifflin, Pa.
Ridgway, Marian C.,	Mullica Hill,	New Jersey.
Richter, Ethel M.,	Conshohocken,	Montgomery, Pa.
Ritter, Florence M.,	Allentown,	Lehigh, Pa.
Roak, Sarah L.,	Clifton Heights,	Delaware, Pa.
Roat, Mabel A.,	Kingston,	Luzerne, Pa.
Roeschen, Laura M.,	Fox Chase,	Philadelphia, Pa.
Roberts, Mary W.,	Swedesboro,	New Jersey.
Roberts, Onia N.,	Chalfont,	Bucks, Pa.
Robertson, Christine F.,	Darby,	Delaware, Pa.
Robinson, Lulu V.,	Smyrna,	Delaware.
Robinson, Martha B.,	Bristol,	Bucks, Pa.
Rodenboh, Florence E.,	West Chester,	Chester, Pa.
Ross, M. Eva,	Oxford,	Chester, Pa.
Rosser, Ida M.,	Edwardsdale,	Luzerne, Pa.
Rourke, Cora L.,	Glen Moore,	Chester, Pa.
Rumer, Mary E.,	Henry Clay,	Delaware.
Rundle, Jessie M.,	Easton,	Northampton, Pa.
Russell, Charlotte V.,	Modena,	Chester, Pa.
Saul, Laura M.,	Pottsville,	Schuylkill, Pa.
Schaaf, Margaret G.,	Glen Mills,	Delaware, Pa.
Schantz, Eleonor K.,	West Point,	Montgomery, Pa.
Schmucker, Dorothy M.,	West Chester,	Chester, Pa.
Schrack, Carmen M.,	Coatesville,	Chester, Pa.
Schrock, Mary L.,	Uniontown,	Fayette, Pa.
Scott, Elizabeth B.,	Coatesville,	Chester, Pa.
Sellers, Marjorie I.,	Delta,	York, Pa.
Seltzer, Katharine,	Orwigsburg,	Schuylkill, Pa.
Shaffer, Edna L.,	Straight,	Elk, Pa.
Shaner, Edna M.,	West Chester,	Chester, Pa.
Shaner, Eva W.,	West Chester,	Chester, Pa.
Sharp, Sarah M.,	Fort Washington,	Montgomery, Pa.
Sharpless, Marian E.,	West Chester,	Chester, Pa.
Shaver, Sara W.,	Drifton,	Luzerne, Pa.
Shelling, E. Ruth,	Allentown,	Lehigh, Pa.
Shivery, Laura J.,	Unionville,	Chester, Pa.
Shoemaker, Edna D.,	Bridgeport,	New Jersey.
Shull, Helen A.,	East Downingtown,	Chester, Pa.
Shutter, Mary R.,	Steelton,	Dauphin, Pa.
Singles, Anna L.,	Strickersville,	Chester, Pa.
Slack, Margaret R.,	Forest Grove,	Bucks, Pa.
Slinger, Elinor M.,	Barnesboro,	Cambria, Pa.
Sloat, Harriet F.,	Scranton,	Lackawanna, Pa.
Smelker, Harriet E.,	Newtown Hamilton,	Mifflin, Pa.
Smith, Helen F.,	Jarrettsville,	Maryland.
Smith, Sarah R.,	West Chester,	Chester, Pa.
Smulling, Hannah P.,	Quakertown,	Bucks, Pa.
Snyder, Martha,	Bath,	Northampton, Pa.
Solt, Ada M.,	Bethlehem,	Northampton, Pa.
Somers, Jessie M.,	Delta,	York, Pa.
Speakman, Anna M.,	West Chester,	Chester, Pa.
Sparks, Margaretta C.,	Bayonne,	New Jersey.
Sparks, Rebecca S.,	Norwood,	Delaware, Pa.
Spicer, Verona A.,	Lansdowne,	Delaware, Pa.
Spicher, Nettie R.,	Thompstontown,	Juniata, Pa.
Stansbury, Gertrude,	West Chester,	Chester, Pa.
Steele, Lillian I.,	White Horse,	Chester, Pa.
Steese, Sophie M.,	Mt. Holly Springs,	Cumberland, Pa.
Stevens, Jane B.,	Freeland,	Luzerne, Pa.

<i>Name.</i>	<i>Post Office.</i>	<i>County and State.</i>
Still, Jennie S. L.,	Mortonville,	Chester, Pa.
Stoeffer, Cora E.,	Lebanon,	Lebanon, Pa.
Stouffer, Laura J.,	Harrisburg,	Dauphin, Pa.
Struthers, Fannie S.,	Easton,	Northampton, Pa.
Stuckert, Rachel,	Doylestown,	Bucks, Pa.
Sturch, Amy E.,	1115 Mt. Vernon St.,	Philadelphia, Pa.
Styer, Catherine,	Glen Moore,	Chester, Pa.
Sutton, H. Lucile,	Wilmington,	Delaware.
Sutton, Margaret P.,	Fox Chase,	Philadelphia, Pa.
Swayne, Edith N.,	West Chester,	Chester, Pa.
Swayne, Fannie L.,	Cheyney,	Chester, Pa.
Swayne, Mildred A.,	Embreeville,	Chester, Pa.
Swayne, Reba P.,	Fairville,	Chester, Pa.
Taggart, Esther L.,	Fort Washington,	Montgomery, Pa.
Talley, Myrtle J.,	Linwood,	Delaware, Pa.
Talley, Ruth F.,	West Chester,	Chester, Pa.
Tamblyn, Nellie J.,	Carley Brook,	Wayne, Pa.
Tanguy, Margaret,	Chadd's Ford,	Chester, Pa.
Taylor, Maud E.,	Chatham,	Chester, Pa.
Taylor, Sarah E.,	West Chester,	Chester, Pa.
Temple, Catherine A.,	West Chester,	Chester, Pa.
Thatcher, Mary F.,	Media,	Delaware, Pa.
Thompson, F. Eva,	Washington,	Washington, Pa.
Thompson, Ida B.,	Octoraro,	Lancaster, Pa.
Thompson, Mary A.,	Unionville,	Chester, Pa.
Thompson, Olive P.,	Rehoboth,	Delaware.
Thorburn, Jean H.,	Pittston,	Luzerne, Pa.
Titter, Lulu M.,	Clifton Heights,	Delaware, Pa.
Tompkins, A. Pearl,	Upland,	Delaware, Pa.
Tonkin, Allie D.,	Grant,	Indiana, Pa.
Torbert, Hattie M.,	West Chester,	Chester, Pa.
Townsend, Florence,	Kemblesville,	Chester, Pa.
Trout, Adda M.,	Laurel,	York, Pa.
Trout, Elizabeth J.,	Laurel,	York, Pa.
Tyson, Susie K.,	Lansdale,	Montgomery, Pa.
Usher, Elizabeth A.,	Wayne,	Delaware, Pa.
VanBuskirk, Julia I.,	Pottstown,	Montgomery, Pa.
Vandever, Malinda S.,	Kennett Square,	Chester, Pa.
Van Pelt, Mary A.,	Pineville,	Bucks, Pa.
Van Sickle, Clara A.,	Olyphant,	Lackawanna, Pa.
Vincent, I. Blanche,	1710 N. 29th St.,	Philadelphia, Pa.
Vincent, Eleanor L.,	1710 N. 29th St.,	Philadelphia, Pa.
Wagoner, Edna A.,	Glen Mills,	Delaware, Pa.
Walker, Madeline D.,	Carbondale,	Lackawanna, Pa.
Walker, Sara B.,	Carbondale,	Lackawanna, Pa.
Wallace, Mabel L.,	Lansdowne,	Delaware, Pa.
Walp, Grace E.,	Quakertown,	Bucks, Pa.
Walp, Mary E.,	Quakertown,	Bucks, Pa.
Walsh, Helen A.,	Coatesville,	Chester, Pa.
Wanner, Edith G.,	Reading,	Berks, Pa.
Ward, Jennie E.,	Olyphant,	Lackawanna, Pa.
Warner, Lula,	London Grove,	Chester, Pa.
Warrington, Olive M.,	Laurel,	Delaware.
Wasser, Alice M.,	Chalfont,	Bucks, Pa.
Way, Helena,	Cape May Court House,	New Jersey.
Way, Fannie S.,	West Chester,	Chester, Pa.
Webster, Lidie R.,	Brandywine Summit,	Delaware, Pa.
Weidner, Caroline S.,	3449 Smedley St.,	Philadelphia, Pa.
Weikel, Annie M.,	Collegeville,	Montgomery, Pa.





The Library



<i>Name.</i>	<i>Post Office.</i>	<i>County and State.</i>
Weisley, Sadie G.,	Catasauqua,	Lehigh, Pa.
Welch, Mary A.,	Eldred,	McKean, Pa.
Wells, Laura S.,	Royersford,	Montgomery, Pa.
White, Alice M.,	Eldred,	McKean, Pa.
White, Caroline,	Laurel,	Delaware.
White, Ethel F.,	Honeybrook,	Chester, Pa.
Whitehead, Laureta E.,	Lincoln City,	Delaware.
Whiteley, Mary,	5037 Florence Ave.,	Philadelphia, Pa.
Whitney, Helen E.,	Lykens,	Dauphin, Pa.
Wilkinson, Mary,	West Chester,	Chester, Pa.
Willard, Josephine W.,	Lewes,	Delaware.
Willey, Hester E.,	Bridgeville,	Delaware.
Williams, Laura G.,	West Chester,	Chester, Pa.
Williams, Mabel I.,	Exton,	Chester, Pa.
Williams, Margaret E.,	Coatesville,	Chester, Pa.
Williams, Norma C.,	Edwardsdale,	Luzerne, Pa.
Williams, Susie C.,	Media,	Delaware, Pa.
Wilson, Alice M.,	West Chester,	Chester, Pa.
Wilson, Armenia H.,	Rising Sun,	Maryland.
Wilson, Elizabeth D.,	Downingtown,	Chester, Pa.
Wingard, Helen F.,	Coatesville,	Chester, Pa.
Winter, Florence M.,	6428 Saybrook Ave.,	Philadelphia, Pa.
Woodward, Marjorie E.,	West Chester,	Chester, Pa.
Worthington, Amy S.,	Jamison,	Bucks, Pa.
Wright, Ethel M.,	Chadd's Ford,	Delaware, Pa.
Wyatt, Edith I.,	Eckley,	Luzerne, Pa.
Yeager, Alice C.,	Royersford,	Montgomery, Pa.
Yeakle, Elsie W.,	Richboro,	Bucks, Pa.
Yerkes, Helen T.,	Southampton,	Bucks, Pa.
Yost, Clara A.,	East Downingtown,	Chester, Pa.
Young, Irene M.,	Essington,	Delaware, Pa.
Youngman, Florence A.,	WilliamSPORT,	Lycoming, Pa.
Zern, Rena D.,	Trooper,	Montgomery, Pa.

## Gentlemen

<i>Name.</i>	<i>Post Office.</i>	<i>County and State.</i>
Acosta, Rafael,	Asingan, Pangasinan,	Philippine Islands.
Adams, Hendricks K.,	Chinchilla,	Lackawanna, Pa.
Adelman, Orval A.,	Alderson,	Luzerne, Pa.
Alexander, Robert M.,	Oxford,	Chester, Pa.
Alger, Irvin G.,	North Orwell,	Bradford, Pa.
Alger, John N.,	North Orwell,	Bradford, Pa.
Amos, W. Lawrence,	Doe Run,	Chester, Pa.
Anderson, R. Arthur,	Pylesville,	Maryland.
Atkinson, T. Herman,	Lahaska,	Bucks, Pa.
Baer, S. Clayton,	Harrisburg,	Dauphin, Pa.
Bailey, D. R.,	East Smithfield,	Bradford, Pa.
Baker, William J.,	Glen Loch,	Chester, Pa.
Balderston, John L., Jr.,	West Chester,	Chester, Pa.
Bate, J. Herbert,	Fishing Creek,	New Jersey.
Bate, William J.,	Fishing Creek,	New Jersey.
Bingamon, George C., Jr.,	St. Peter's,	Chester, Pa.
Boeshore, Irwin,	Lickdale,	Lebanon, Pa.
Bomberger, John,	Myerstown,	Lebanon, Pa.
Booze, LeRoy D.,	Mainland,	Montgomery, Pa.
Borjo, Firmo S.,	Cruz, Laguna,	Philippine Islands.
Brinton, Robert F.,	West Chester,	Chester, Pa.

<i>Name.</i>	<i>Post Office.</i>	<i>County and State.</i>
Brosius, Warren A.,	Atglen,	Chester, Pa.
Brown, Harry M.,	Bristol,	Bucks, Pa.
Bubb, Charles L.,	East Berlin,	Adams, Pa.
Buchanan, Joseph T.,	Duffryn Mawr,	Chester, Pa.
Burket, Homer A.,	Claysburg,	Blair, Pa.
Burket, Leslie Claude,	Claysburg,	Blair, Pa.
Burnell, Leslie S.,	Harrisburg,	Dauphin, Pa.
Buzby, B. Franklin,	Swedesboro,	New Jersey.
Byerly, John S.,	Glen Moore,	Chester, Pa.
Caley, J. Clarence,	West Chester,	Chester, Pa.
Cattell, Charles R.,	West Chester,	Chester, Pa.
Cattell, Raymond M.,	West Chester,	Chester, Pa.
Cernadas, Pedro B.,	Buenos Aires,	South America.
Chu Quam,	Canton,	China.
Clair, Emory D.,	Bedford,	Bedford, Pa.
Clark, J. Marshall,	West Chester,	Chester, Pa.
Cloud, Samuel P.,	Kennett Square,	Chester, Pa.
Conard, Arthur B.,	Font,	Chester, Pa.
Connell, Raymond J.,	Carbondale,	Lackawanna, Pa.
Cooke, Robert L.,	Dillsburg,	York, Pa.
Cornog, William B.,	Uwchland,	Chester, Pa.
Coover, Vincent M.,	Dillsburg,	York, Pa.
Craney, Edward M.,	1900 Spring Garden St.,	Philadelphia, Pa.
Criswell, J. Carl,	West Chester,	Chester, Pa.
Crouse, Nathaniel P.,	Cupola,	Chester, Pa.
Crouse, Walter S.,	Honeybrook,	Chester, Pa.
Crouthamel, Wilmer T.,	Fountainville,	Bucks, Pa.
Curtin, Robert E.,	Lincoln City,	Delaware.
Danehower, Wallace L.,	Yerkes,	Montgomery, Pa.
Darlington, Allan,	West Chester,	Chester, Pa.
Darlington, Elisha, Jr.,	West Chester,	Chester, Pa.
DeLong, Charles R.,	1107 Rising Sun Ave.,	Philadelphia, Pa.
Dengler, Clyde C.,	Elverson,	Chester, Pa.
Denworth, Raymond K.,	Jersey Shore,	Lycoming, Pa.
Dunlap, William C.,	Kenton,	Delaware.
Dunn, Philip V.,	Minersville,	Schuylkill, Pa.
Edge, Joseph C.,	Thorndale,	Chester, Pa.
Edwards, C. Ralph,	Honeybrook,	Chester, Pa.
England, Ralston R.,	North East,	Maryland.
Erb, William,	535 Callowhill St.,	Philadelphia, Pa.
Evans, Howard E.,	Harrington,	Delaware.
Fegely, Walter G.,	Woxall,	Montgomery, Pa.
Fernandez, Vincent R.,	Cuyo,	Philippine Islands.
Fisher, B. Roy,	Uwchlan,	Chester, Pa.
Gallery, James A.,	Kennett Square,	Chester, Pa.
Gayman, George G.,	Fountainville,	Bucks, Pa.
Geist, J. Lawrence,	Fagleysville,	Montgomery, Pa.
Gordy, George E.,	Millsboro,	Delaware.
Graham, R. Neely,	Honeybrook,	Chester, Pa.
Green, Jesse P.,	Wilmington,	Delaware.
Guest, T. Strickland,	St. Peter's,	Chester, Pa.
Guie, Pursifor F.,	West Chester,	Chester, Pa.
Gyger, Furman H.,	Kimberton,	Chester, Pa.
Gwilliam, George T.,	3234 Powelton Ave.,	Philadelphia, Pa.
Hagenbuch, William S.,	Muncy,	Lycoming, Pa.
Hall, Robert S.,	Lansford,	Carbon, Pa.
Hanby, Albert T.,	Carpenter,	Delaware.
Haney, Edgar L.,	Bristol,	Bucks, Pa.
Harris, James G.,	Trucksville,	Luzerne, Pa.

<i>Name.</i>	<i>Post Office.</i>	<i>County and State.</i>
Harvey, Clarence C.,	Kennett Square,	Chester, Pa.
Hause, Jesse,	Marsh,	Chester, Pa.
Hause, Francis,	Marsh,	Chester, Pa.
Henderson, B. Reed,	Glen Moore,	Chester, Pa.
Herr, William U.,	Harrisburg,	Dauphin, Pa.
Hill, C. Mayer,	Williamsport,	Lycoming, Pa.
Hoban, P. Frank,	1900 Spring Garden St.,	Philadelphia, Pa.
Holman, O. Irely,	Parkerford,	Chester, Pa.
Hoover, H. Faustin,	New Paris,	Bedford, Pa.
Hughes, Edward M.,	Robesonia,	Berks, Pa.
Hughes, Jonathan L.,	Denton,	Maryland.
Hunsberger, A. Roy,	Delaware,	New Jersey.
Hunsberger, Ralph G.,	Ironbridge,	Montgomery, Pa.
Ittner, Francis D.,	West Chester,	Chester, Pa.
Jefferis, William H.,	West Chester,	Chester, Pa.
Jimenez, Amador,	Vega Bajo,	Porto Rico.
Johnson, Ashmore C.,	Exton,	Chester, Pa.
Jones, Roy G.,	Parkerville,	Chester, Pa.
Juan, Ramon J.,	San German,	Porto Rico.
Kanagy, John B.,	Allensville,	Mifflin, Pa.
Kendig, John R.,	Newville,	Cumberland, Pa.
Kern, Oscar F.,	Frankford,	Philadelphia, Pa.
Kimble Walter J.,	Calkins,	Wayne, Pa.
Kintner, William,	Springtown,	Bucks, Pa.
Krall, C. Wilmer,	East Berlin,	Adams, Pa.
Krall, J. Allen,	East Berlin,	Adams, Pa.
Krauss, John E.,	Henry Clay,	Delaware.
Kurtz, S. Hunter,	Honeybrook,	Chester, Pa.
Lady, Clyde H.,	Arendtville,	Adams, Pa.
Lee, Arthur Yum,	Canton,	China.
Le Van, Herbert M.,	Penbrook,	Dauphin, Pa.
Lewis, Chester P.,	West Chester,	Chester, Pa.
Lewis, Ellwood D.,	Lansford,	Carbon, Pa.
Lippincott, Addison M.,	31 N. 15th St.,	Philadelphia, Pa.
Lowe, Hollis J.,	Delmar,	Delaware.
McAfee, Chester E.,	Font,	Chester, Pa.
McManamy, J. Hubert,	Chester,	Delaware, Pa.
Manship, William W.,	Honeybrook,	Chester, Pa.
Marcano, Octavio,	Rio Piedras,	Porto Rico.
Martin, J. Marshall,	Chadd's Ford,	Delaware, Pa.
Mast, John D.,	Christiana,	Lancaster, Pa.
Mathers, Herbert L.,	Emilie,	Bucks, Pa.
Mathues, Ernest Paul,	Media,	Delaware, Pa.
Mathues, Samuel G.,	Media,	Delaware, Pa.
Meloney, Clifford R.,	3635 Sydenham St.,	Philadelphia, Pa.
Mestres, Sixto,	Barcelona,	Spain.
Miller, Stephen J.,	Elimsport,	Lycoming, Pa.
Minter, Raby,	New Cumberland,	Cumberland, Pa.
Moll, Howard D.,	East Greenville,	Montgomery, Pa.
Moore, Austin B.,	Downingtown,	Chester, Pa.
Morgan, Francis W.,	West Chester,	Chester, Pa.
Moyer, Belty K.,	Peraksie,	Bucks, Pa.
Moyer, H. Clayton,	Blooming Glen,	Bucks, Pa.
Moyer, Linford D.,	Perkasie,	Bucks, Pa.
Moyer Nelson C.,	Harleyville,	Montgomery, Pa.
Mullen, Nelson C.,	Forksville,	Sullivan, Pa.
Naye, James M.,	1534 S. Broad St.,	Philadelphia, Pa.
Noell, Gustavo,	San Juan,	Porto Rico.
Oldfield, John N.,	1218 N. 41st St.,	Philadelphia, Pa.

<i>Name.</i>	<i>Post Office.</i>	<i>County and State.</i>
Parke, W. Albert,	2215 Green St.,	Philadelphia, Pa.
Parsons, Jesse S.,	Media,	Delaware, Pa.
Paxson, Francis J.,	West Chester,	Chester, Pa.
Peirce, Millard O.,	West Chester,	Chester, Pa.
Peirce, Warren C.,	Embreeville,	Chester, Pa.
Pennock, George S.,	West Chester,	Chester, Pa.
Pennock, Herbert J.,	West Chester,	Chester, Pa.
Pierce, Franklin S.,	West Chester,	Chester, Pa.
Piersol, G. Thurman,	Honeybrook,	Chester, Pa.
Pina, Florentino S.,	Mantanzas,	Cuba.
Pina, Raul E.,	Mantanzas,	Cuba.
Preston, Charles F.,	Tayloria,	Lancaster, Pa.
Price, H. Bertram,	West Chester,	Chester, Pa.
Pritchett, Robert,	West Chester,	Chester, Pa.
Pross, J. Russell,	Warrington,	Bucks, Pa.
Pyle, Horace R.,	West Chester,	Chester, Pa.
Ramos, Justo M.,	Calmupit, Bulacan,	Philippine Islands.
Reed, Harry W.,	Uwchland,	Chester, Pa.
Reeves, Arthur M.,	West Chester,	Chester, Pa.
Reiner, J. Walter,	Pitman,	Schuylkill, Pa.
Reyna, Jose A.,	Dagupan, Pangasinan,	Philippine Islands.
Rosenberger, Harry C.,	S. E. Broad & Venango,	Philadelphia, Pa.
Ross, Chester H.,	Tyler Hill,	Wayne, Pa.
Rozelle, Charles H.,	Wyoming,	Luzerne, Pa.
Rufe, Edgar, J.,	Revere,	Bucks, Pa.
Ruth, George F.,	Obold,	Berks, Pa.
Ryan, Oscar J.,	West Chester,	Chester, Pa.
Ryan, Walter D.,	West Chester,	Chester, Pa.
Rynear, Spencer C.,	Bartville,	Lancaster, Pa.
Schaeffer, Warren D.,	Reading,	Berks, Pa.
Schmucker, Beale M.,	West Chester,	Chester, Pa.
Sedam, J. Faries,	Muncy,	Lycoming, Pa.
Seltzer, Wm. V. R.,	Ephrata,	Lancaster, Pa.
Shelly, Henry B.,	Perkasie,	Bucks, Pa.
Shields, Lawrence,	West Chester,	Chester, Pa.
Shields, Mullin,	West Chester,	Chester, Pa.
Singles, Frank P.,	Colwyn,	Delaware, Pa.
Smiley, Edwin U.,	Chalfont,	Bucks, Pa.
Snyder, Lester W.,	Columbia,	New Jersey.
Sonn, Elmer J.,	Hazleton,	Luzerne, Pa.
Sterner, Howard S.,	Easton,	Northampton, Pa.
Supplee, Grant H.,	Honeybrook,	Chester, Pa.
Taite, J. Gould,	915 S. 47th St.,	Philadelphia, Pa.
Taylor, Herbert W.,	Malvern,	Chester, Pa.
Thierolf, Walter R.,	Fountainville,	Bucks, Pa.
Vila, Enrique R.,	Cardenas,	Cuba.
Walton, Arthur J.,	Downingtown,	Chester, Pa.
Walton, Howard K.,	Christiana,	Lancaster, Pa.
Wells, Edwin R.,	Chester Springs,	Chester, Pa.
West, J. Robert,	Laurel,	Delaware.
Whelan, Joseph C.,	Cumbola,	Schuylkill, Pa.
Whisler, Robert E.,	Etters,	York, Pa.
Whitehead, Mortimer C.,	Lincoln City,	Delaware.
Wickert, Howard T.,	Milford Square,	Bucks, Pa.
Williams, Archibald C.,	Moshannon,	Centre, Pa.
Wilson, J. Glenn,	West Chester,	Chester, Pa.
Wilson, John G.,	Biglersville,	Adams, Pa.
Witmer Chester A.,	Quarryville,	Lancaster, Pa.
Wolf, Harry E.,	West Grove,	Chester, Pa.

<i>Name.</i>	<i>Post Office.</i>	<i>County and State.</i>
Wolf, Maurice C.,	Centre,	Perry, Pa.
Wollaston, Howard C.,	Avondale,	Chester, Pa.
Yeatts, Albert R.,	Glen Mills,	Delaware, Pa.
Yoder, Wilbert E.,	Watsontown,	Northumberland, Pa.



## Recapitulation of Students

---

Number during first term.....	737
Number during second term.....	711
<hr style="width: 10%; margin-left: auto; margin-right: 0;"/>	
Total number of students.....	1448
Number in attendance both terms.....	635
Number of different students during the year.....	817
Number of different ladies during the year.....	606
Number of different gentlemen during the year.....	206
Special students, not catalogued.....	5
Pennsylvania (representing 43 counties).....	719
Students in Model School (not included above).....	207

Alaska .....	1	Maryland .....	8
Argentine Republic.....	1	Missouri .....	1
Arizona .....	1	New Jersey.....	24
China .....	2	New York.....	2
Colorado .....	1	Ohio .....	2
Cuba .....	3	Porto Rico.....	4
Delaware .....	38	Philippine Islands.....	5
District of Columbia.....	1	Spain .....	1
Indian Territory.....	1		

# Courses of Study for Pennsylvania State Normal Schools



Adopted November 5, 1900



## REGULAR COURSE.

(Studies marked with an (\*) are to be reviewed in Senior Year.)

### PREPARATORY AND SUB-JUNIOR STUDIES.

Physiology, Political Geography, Spelling and Writing completed; Algebra through radicals; Drawing (one term), Arithmetic, English Grammar and Reading as in ordinary text books.

### JUNIOR YEAR.

*Pedagogics*:—School Management.

*Language*:—English Grammar,\* Reading and Orthography, Latin to Cæsar.

*Mathematics*:—Arithmetic,\* Algebra.

*Natural Science*:—Physiology.

*Historical Science*:—Geography, United States History, Civil Government of the United States and Pennsylvania.

*Arts*:—Penmanship (an approved system, with a fair handwriting), Drawing (daily lessons for at least twenty weeks), Vocal Music (elementary principles and daily exercises for at least ten weeks), Book-keeping (single entry, with a knowledge of common business papers).

*Physical Culture*.

### MIDDLE YEAR.

*Pedagogics*:—Psychology, Methods of Teaching.

*Language*:—Rhetoric and Composition, with elocutionary exercises, three books of Cæsar.

*Mathematics*:—Plane Geometry.

*Natural Science*:—Elements of Chemistry, Zoology and Botany.

*Historical Science*:—General History.

*Arts*:—Manual Training.

*Physical Culture*.



## SENIOR YEAR.

*Pedagogics*:—History of Education, Methods of Teaching, Practice of Teaching in Model School (at least twenty weeks, forty-five minutes daily), Thesis.

*Language*:—Literature and Classics, three Orationes of Cicero, three Books of Virgil, Review of English Grammar.

*Mathematics*:—Solid Geometry, Plane Trigonometry and Surveying, Review of Arithmetic.

*Natural Science*:—Physics, Geology.

*Physical Culture*.

## SUBSTITUTIONS.

The following substitutions may be made:

Junior Year.—German or French for Latin.

Middle Year.—German or French for Latin; Greek, German or French for Chemistry.

Senior Year.—English History, Ethics and Logic or Astronomy for Latin; Greek, German or French for Solid Geometry, Trigonometry and Surveying, or for Latin.

## SUPPLEMENTARY COURSE.

(In addition to the Regular Course.)

## LEADING TO THE DEGREE OF BACHELOR OF PEDAGOGICS.

Philosophy of Education (Horne); Advanced Psychology (James, Briefer Course).

Discussion of Educational Questions (Educational Aims and Educational Values, Hanus); or, School Supervision, including School Law (Our Schools, Chancellor, Pennsylvania School Laws); Devices for Teaching (Teaching of Elementary Mathematics, Smith); Educational Theories, etc. (Education as Development, O'Shea).

School Apparatus and Appliances, Description, Use and Preparation (Physical Nature of the Child, Rowe).

## LEADING TO THE DEGREE OF MASTER OF PEDAGOGICS.

Two years' teaching after graduation in the Regular Course.

Professional Reading, with abstracts: History of Education in the United States (Boone), European Schools (Klemm), Systems of Education (Parsons).

Sanitary Science, School Architecture, etc. School Hygiene (Shaw). Thesis.

A full equivalent will be accepted for any of the text books named above. The course in reading and classics for all the courses shall be determined by the Board of Principals at their annual meeting, and shall be the same for all Normal Schools.

N. B.—Students are admitted to the Junior or lower classes upon examination by the Faculty. These examinations are held at the beginning of each term and just preceding the time of the annual examination. Arrangements may be made to take special examinations on the first Saturday of each month during the school year.

## Rules for final Examination and Admissions to the Middle and Senior Classes, Etc.



*For all the Normal Schools of Pennsylvania.*

1. Admission to the Senior and Middle classes shall be determined by the State Board of Examiners at the annual examination\* by the Board.

2. In order to be admitted to the Middle class at any State Normal School, students must be examined by the State Board in all the Junior studies (except English Grammar and Arithmetic), and this examination shall be final. Persons who desire to be admitted to the Middle class without having previously attended a State Normal School, must pass an examination by the Faculty and State Board of Examiners in the academic studies of the Junior year (except the Senior review studies†), and Plane Geometry or the first book of Cæsar, and must complete School Management in the Middle year. Students sufficiently advanced may have the opportunity of taking the Junior and Middle year courses in one year.

3. In order to be admitted to the Senior class, students must be examined by the State Board in all the Middle year studies (except Methods), and this examination shall be final. Persons who desire to be admitted to the Senior class without having previously attended a State Normal School, must pass an examination by the Faculty and State Board in the academic studies of the entire course, except the review studies of the Senior year, and must devote their time during the Senior year to the professional studies of the course and the review studies.

4. If the Faculty of any State Normal School or the State Board of Examiners decides that a person is not prepared to pass an examination by the State Board, he shall not be admit-

---

\* These examinations come early in June, the date being fixed each year by the State Superintendent. The examinations are in writing and last two or three days.

† The Faculty examines in the Senior review studies also. These are Arithmetic and English Grammar.



U. S. GEOLOGICAL SURVEY PHOTOGRAPHIC SERVICE

The Gymnasium



ted to the same examination at any other State Normal School during the same school year.

5. If a person who has completed the examinations required for admission to the Middle or Senior class at any State Normal School desires to enter another Normal School, the principal of the school at which the examination was held shall send the proper certificate to the principal of the school which the person desires to attend. Except for the reason here stated, no certificate setting forth the passing of the Junior or Middle year studies shall be issued.

6. Candidates for graduation shall be examined by the State Board in all branches of the Senior year, including English Grammar, Arithmetic, Geography and United States History. They shall have the opportunity of being examined in any higher branches, including vocal and instrumental music and double-entry book-keeping, and all studies completed by them shall be named in the certificates.

7. Persons who have been graduated may be examined at any State examination in any higher branches, and the Secretary of the Board of Examiners shall certify on the back of their diplomas to the passing of the branches completed at said examination.

8. A certificate setting forth the proficiency of all applicants in all the studies in which they desire to be examined by the Board of Examiners shall be prepared and signed by the Faculty and presented to the Board. The certificate for the studies of the Junior year shall also include the standing of applicants in the review studies of the Senior year.

9. Graduates of State Normal Schools in the regular course and graduates of accredited colleges may become candidates for the degrees of Bachelor of Pedagogics and Master of Pedagogics. To obtain these degrees, candidates must be examined by the Faculty and State Board upon the studies of the supplementary course. Three years' successful teaching in the public schools of the State since graduation (or two years in the case of candidates who taught in the Model School, will be required of all candidates for the degree of Master of Pedagogics, in addition to the branches of study indicated above.

10. Attendance at a State Normal School during the entire Senior year will be required of all candidates for graduation; but candidates for the pedagogical degree may prepare the required work in absentia.

## CERTIFICATE AND DIPLOMAS.

A graduate receives a certificate in which are named the branches he has studied, which entitles him to teach in the public schools of Pennsylvania for any two subsequent years without further examination.

Graduates who have continued their studies for *two years* and have practiced their profession for *two annual terms*, in the Common Schools of the State, and who have presented to the Faculty and Board of Examiners a certificate of good moral character and skill in the art of Teaching from the Board or Boards of Directors in whose employ they have taught, countersigned by the proper Superintendent, may receive diplomas, which are permanent certificates of the highest grade. *They confer upon their holder the right to teach the branches named therein in the public schools of Pennsylvania, without further examinations.*

Applications for diplomas must be presented to the Board of Examiners at their regular session.

The Normal School law makes it the duty of the authorities of the Normal Schools to grant diplomas or State Certificates to *actual teachers in Common Schools*, without their having attended the Normal School as students. The following are the conditions upon which these diplomas will be granted:

1. Each applicant must be twenty-one years of age, and of good moral character, and must have taught successfully during three successive annual terms in Common Schools in this State, the proof of age to be the declaration of honor of the applicant; and of moral character and a satisfactory discharge of the requisite terms of teaching, a certificate from the proper Board or Boards of Directors, signed by the President and Secretary, and countersigned by the proper County Superintendent or Superintendents.

2. Each applicant to prepare and present to the Board of Examiners an original thesis of not less than six folio pages of manuscript, on some professional subject, to be retained at the school where the examinations take place.

3. The examinations and certificates to be without expense to the applicant, and the certificate to be full evidence of qualifications to teach the branches therein named, in any part of the State, without further examinations.

## Departments of Study



### Professional Training

The aim of the Department of Psychology and Education is to prepare practical and efficient teachers by giving the students such special instruction and training as will prepare them in the best possible manner for the work of organizing, governing, and teaching the various grades of schools. While thorough scholarship will always be considered an essential quality of the good teacher, professional training is to-day universally accepted as a necessary requisite. There is a constant and successful effort in the department to carefully correlate all courses and at the same time to keep in close touch with the observation and practice work of the Model School.

*Junior Year:*—Management and Methods.

The course in School Management consists of a practical study of school organization and discipline; a brief study of School Law is also given, together with a comparative study of several good schools.

In Methods of Teaching the aim is to prepare the students to teach the elementary school branches in accordance with modern pedagogical principles.

*Middle Year:*—Psychology and Methods.

This course begins with a study of the normal adult mind and gradually extends to Genetic Psychology, where the students learn to understand and to develop the mind of the child, and thus in the end gain an intelligent sympathy with children. The aim is to give the student-teachers a body of well classified knowledge, the method to acquire more such knowledge, and the ability to apply this knowledge directly to teaching. Experiments, demonstrations, and library work are frequently used where practicable.

The application of Psychology to teaching is practically emphasized in the second part of the course. The methods of teaching the different elementary branches are briefly but carefully considered, and constant use is made of the newly organized Text Book Library.

*Senior Year:*—History of Education and Methods of Teaching.

In order to understand the present it is necessary in a measure to know the past. The course in the History of Education leads the students to understand the development of the present educational institutions, methods and systems, as they have been evolved.

The Work in Methods of Teaching in the Senior Year includes

observation and practice in the Model School, and class work given by the heads of the different departments of the school.

*Ethics and Logic*:—These subjects (in connection with English History) may be substituted for Latin in the Senior Year. Astronomy may be substituted for Logic.

The central purpose in Logic is to train the students by means of abstract study and much practice to distinguish accurately between correct and incorrect thinking, and at the same time to discern that Logic is the science of method which underlies all sciences.

The teacher's aim is essentially a moral one and the work as given in Ethics includes an analytic and constructive study of such questions as self-realization, duty, conscience, justice, temperance, happiness, etc.

*Supplementary Course*:—This work leads to the degrees of Bachelor and Master of Pedagogics, and offers a comprehensive study of the Philosophy of Education, Psychology, School Organization and Methods of Instruction.

## The Model School

*The Model School* is housed in a new stone building, 114 by 62 feet, which has been recently erected at a cost of forty-two thousand dollars, and which is a most complete and suitable building for the purpose. This building is used by the Public Schools of West Chester and the Superintendent of the West Chester Schools is Principal of the Model School. The members of the Senior Class observe and teach in the different schools of this building. They meet the Principal of the Model School collectively once each week for general instruction in methods and school management, and individually meet him daily for special instruction adapted to their needs. This experience in public schools of high reputation and efficiency is an excellent preparation for the practical side of teaching, and gives the graduates of the school an unusual advantage.

## Language

*English Grammar*:—Our teachers aim to make the work in grammar distinctly practical. While they present the technical side of the subject and emphasize the importance of a thorough understanding of the inflections and relations of the various parts of speech, their main purpose is to train the student in the use of his mother tongue by having him use it. Carefully criticized oral and written work is conducted and personal interviews with the students are held in order to point out their mistakes and lead to a remedy. The new course continues the study of grammar in the Senior year where, aside from a general review there taken, an opportunity is given for the presentation of pedagogical suggestions to the person about to teach. To our students grammar is made not merely a science—knowledge systematized—but an *art*—knowledge applied.



*Rhetoric*:—The work in rhetoric embraces a careful study of style in its various phases and a continuation of the written exercises carried on in grammar. Effectiveness of speech is thus made to supplement fluency and accuracy. The preparation of more comprehensive theses is added to the writing of one-page themes, and more formal and extended orations take the place of brief speeches.

*Literature*:—The study of literature includes a general survey of English and American literature, a thorough discussion of plans for the consideration of an author's life and writings, and a careful, critical examination and appreciation of certain great classics. The aim is not merely to familiarize the student with dates and facts, figures and philology, but to guide him to the real essence of literature and lead him to get at the heart of the thought of the author and get that thought into his heart.

The requirements in English for admission to American colleges receive special attention.

*Latin*:—In the Junior year the aim is to master the declensions of nouns, pronouns and adjectives, the comparison of adjectives, the formation and comparison of adverbs, and the conjugation of regular and irregular verbs. Daily exercises in the translation from Latin into English and from English into Latin are required in such a way as to give the student an ordinary working vocabulary and understanding of the common rules of syntax. In the middle year three books of Cæsar's Commentaries are read. A critical study is made in view of thoroughly grounding the rules of syntax, special attention being given to subjunctives. Translation into the best English idiom is rigidly required. Translations at sight and hearing are practiced. A knowledge of the subject matter, such as the tracing of Cæsar's marches, the geography of Gaul, the Roman art of war, and the life of Cæsar are topics for supplementary reading. In the Senior year three of Cicero's orations are read. Attention is given to the logical outlines, to the style of Roman oratory and to Cicero's life and the times in which he lived. Three books of Virgil's Æneid are read. Attention is given to the general style, Epic poetry, poetic constructions, figures of speech, prosody, peculiarities in the forms, mythological references, and to Virgil's life and times. Additional Latin as needed for admission to college or for other purposes may be taken.

*Greek*:—Greek may be substituted for Chemistry and Solid Geometry in the middle year, and for Trigonometry and Surveying in the Senior year, and additional time may be given to this language if desired. The work in Greek begins with White's First Greek Book, which is completed, and a good beginning made in Xenophon's Anabasis during the first year. During the second year four books of the Anabasis may be read and Greek composition and sight reading will receive attention. After the Anabasis three books of

Homer's Iliad may also be read. Attention is given to the scanning of Homeric verse and the main peculiarities of Homeric dialect.

*German and French:*—German or French may be substituted for Chemistry or Cæsar in the Middle year and for Solid Geometry, Trigonometry and Surveying or for Latin in the Senior year. Additional work may also be taken in these languages. The instructor in this department has been educated abroad and has a careful and accurate knowledge of French and German. She has had large experience in teaching these languages in American colleges. The students, during the first year, are carefully drilled in correct pronunciation and made familiar with the elements of the Grammar. Idiomatic expressions, proverbs, short poems and prose selections are memorized and frequently repeated, and a considerable amount of German and French is read. Conversation and free reproduction based on selections read are found to be useful in fixing the principles of the language, and the sight reading and dictation exercises are valuable aids in the same direction. German or French is freely used in the class room to enable pupils to acquire as much as possible during the year. This is followed by a more exhaustive study of the grammar, by much reading of standard literature and further practice in conversation, composition and drill in letter-writing. Sight reading and dictation exercises are continued throughout the course.

*Reading:*—The work of the preparatory classes is practice reading for facility in dealing with ideas presented in words. Each student is required to have a certain amount of practice in speaking in the auditorium. In the Junior classes the aim is to cultivate the power of thought and imagination in relation to expression, both by theory and in practice, and to train the voice and body to be useful means of expression. Especial attention is paid to correct speech with a brief review of phonics. Advanced reading may be taken by anyone who has passed the Junior reading. This gives further opportunity for practice in speaking and interpretative reading of standard literature. Public recitals are given from time to time, which afford opportunity for public work. Special arrangements may be made for private lessons in elocution.

*Orthography:*—Students, upon entrance to the school, are given an opportunity to pass Orthography in a special examination. Those who are found to be deficient will be expected to take up the subject in class at once. Constant drill in spelling and definition is given from a good spelling book. The work is usually written, and much attention is paid to a correct understanding of the words spelled, as shown by their use in sentences. The school believes in the importance of correct spelling, and that persistent drill will make good spellers.

## Mathematics

The methods employed in teaching mathematics are based on the pedagogical law, that the nature of the subject to be taught condi-

tions the method of teaching it. The nature of every subject in mathematics is found in its fundamental concepts, its principles, and in their applications.

The fundamental principles are also developed inductively through solutions of characteristic problems, and are formulated and expressed in clear and concise language, and learned.

Accordingly, students preparing to teach are required to study thoroughly the science of each subject. In arithmetic and elementary algebra they are led inductively to a comprehension of the fundamental concepts and to an interpretation of the definitions of them.

In the light of these definitions and principles, problems are worked out, the solution being put in statements expressing each logical step involved. In order to accomplish the work in this thorough manner, students must have a preliminary knowledge of arithmetic through percentage and proportion and some of their applications; and in algebra through radicals and quadratic equations before they are allowed to enter the Junior class, their knowledge being tested by an entrance examination. In the Junior class the subjects of these branches are thoroughly reviewed and studied in the light of the theory involved, requiring about twenty-six weeks in arithmetic, and from thirty to thirty-six weeks in algebra. Algebra is completed in the Junior year, while arithmetic is again reviewed in the Senior year. After completing our course in these branches, we feel that we can recommend our students with confidence as teachers of them.

Students failing to pass the entrance examinations to the Junior class are promoted into that class as soon as they are found qualified to enter it. Students are admitted to the Middle year classes in plane geometry after completing the Junior mathematics, without any previous knowledge of the subject. They are required in this branch of mathematics to learn and illustrate all definitions and axioms; to commit to memory and thoroughly demonstrate all propositions and corollaries, giving full authority for every statement made; to solve all geometrical problems by accurate constructions, and to demonstrate and solve original theorems and problems.

In the Senior classes, solid geometry and plane trigonometry and surveying are studied with equal thoroughness, and practical field work in surveying with a first-class surveyor's transit, with stadia attachment, is done during the spring term.

Classes in higher algebra, spherical trigonometry, analytical geometry and calculus are formed whenever a sufficient number of students apply to warrant it.

## Physical Sciences

*Physics*.—In Physics the topics regarded as of practical value to the greatest number are mechanics, including the mechanics of liquids and gases; heat as a motive power, and in its application to

atmospheric phenomena; and such portions of electricity as are necessary to an elementary knowledge of its more common practical applications. Individual laboratory work is required of all students.

*Chemistry*:—In Chemistry the work is almost entirely experimental in character. Each day's lesson is learned by the student in the laboratory, and embodies the result of his own observations and experimental work. As soon as the student is sufficiently advanced, his attention is turned to such portions of the subject as find practical application in the home, in the dairy, and on the farm.

*Geology*:—In Geology the student is expected to become familiar with the common minerals and rocks, and the changes undergone by rocks in weathering and in the processes of soil formation. Stress is placed upon the ability to recognize different rock formations, and the influence of such formations upon the general character of the country. He is also called upon to observe the action and effects of rain and streams in producing the present relief forms shown in our own neighborhood. In short, while an attempt is made to cover the ground and the text-book, such portions of the subject are given prominence as furnish the best fields for investigation in our locality and serve best to stimulate observation and thought.

## Biological Sciences

*Physiology*:—The work of this department begins in the sub-Junior year with Physiology. A reasonable acquaintance with the bare facts is pre-supposed. The effort is here made to teach thoroughly the principles which underlie all life. The microscope, with abundant preparation, an Azoux maniken, and fresh material, are freely used. In the Middle year we take up

*Botany*:—Enough systematic Botany is taught to enable pupils to use the analytical tables. But the stress of the work is laid on the life activities of the plant, and on its relation to its surroundings. A well-equipped laboratory, with a rich supply of materials and charts, is used for this purpose. In the Middle year we also take up

*Zoology*:—Here an abundance of material, both living and prepared, is furnished. There are microscopes enough to familiarize all pupils with their use. The great types are studied. But the emphasis of the work is again laid on the life history of the animal and his relation to his surroundings. During the Senior year we offer an elective in

*Nature Study*:—Here selection is made from the animal and plant world, of the materials which can be best presented to children, and attention is paid to the method of adapting their subjects to the lower grade. A consistent plan runs through the entire course of Biological Sciences. A pupil who goes carefully through this course gets a good general view of modern biology



The Model School



## Historical Sciences

*History of the United States:*—During the first twenty-seven weeks of the preparatory year an elementary course is given. The work is based upon a text-book supplemented by required reading in the standard histories, exercises in historical geography and the preparation of written topics, with frequent reviews and examinations. During the remaining thirteen weeks of the year this course is repeated more rapidly for those who failed to complete it and for others who may desire to review it. In the Junior year there is a twenty-seven weeks' course in this subject. Special attention is paid to the political and industrial development of the United States. Much topical work, designed to train students in the use of the more important secondary histories and illustrative source material, is given.

*General History:*—A twenty-seven weeks' course in the Middle year embraces a rapid survey of the entire subject, in which the origin and growth of institutions are briefly traced and the meaning of the more important movements and epochs pointed out and emphasized.

*English History:*—This (with Ethics and Logic or Astronomy) may be substituted for the Latin of the Senior year. After the rapid survey of the origin and development of English institutions the class will make a more detailed study of the Protestant Reformation, the political revolutions of the Seventeenth Century, the growth of the British Empire and the industrial and political tendencies and movements of the Nineteenth Century.

*Geography:*—Political Geography is taught in the Preparatory or sub-Junior class, and students who expect to enter the Junior class are urged to prepare thoroughly and pass a final examination upon this subject upon entrance. The subject is carefully taught as found in the modern text-books, with abundant illustrations of maps and globes.

*Civil Government:*—A careful study of the Civil Government of the United States and of the State of Pennsylvania is made in the Junior year. The facts of the Constitution and the comments as found in the text-books are carefully learned and supplemented with much additional practical information and application. The course is designed not only to prepare its students to teach this important subject, now required in all the public schools of the State, but also to better prepare them for their duties as citizens.

## The Arts

*Drawing:*—The aim of the course of instruction in this department is not only to teach the students Drawing, Form Study and Color, but also to furnish a means of mental development which shall lead to a knowledge and appreciation of the beautiful. The three

general divisions of the work are: Representation, or the drawing of the appearance of objects; Decoration or the producing of beauty in ornament; and Construction, which deals with the facts of form.

*Writing*:—The essential requisites for good business writing are legibility and speed. To get the best results in this department we use one of the approved systems of Vertical Writing, and in addition give students time exercises for practice in speed.

*Book-keeping*:—Book-keeping is taught from the practical standpoint. The course requires a knowledge of single entry book-keeping only, and especial attention is paid to the important business forms, the object being not only to enable students to understand and teach the subject, but also to illustrate many of the practical phases of arithmetic. A course in double entry book-keeping is also provided for those desiring it.

## Physical Training

This department provides instruction and means for the betterments and preservation of health and the harmonious development of the body. It prepares graduates to introduce free gymnastics into their schools and to exercise intelligent oversight of the physical needs of school children. These objects are accomplished by—

1. Regular class exercises in the gymnasium during the fall and winter and upon the field in the spring, and by periods for optional work after school hours, alternating with class days.

2. Physical measurements and strength tests of all students upon entrance, at the close of the school year, and at such intervals as seems necessary. This forms the basis of comparison of the student's condition and needs, and determines the character and amount of exercise necessary to overcome marked deficiencies, irregular development, or such deformities as are amenable to physical exercises.

3. Personal advice in reference to habits of life, exercise, study, and recreation; by lectures and class-room instruction pertaining to hygiene, the physiology of exercise, etc.

4. Instruction concerning the history, systems, methods and educational value of gymnastics, and its co-relation with other branches.

5. Practice teaching of school-room gymnastics, instruction and practice of plays and games involving physical activity, and a consideration of the principles which lie at the bases of the universal play instincts.

All students are required to take the prescribed light gymnastics, which are of such a character as to meet the average needs and not over-tax the strength of any student who is in a physical condition to undertake normal school work.



## Location, Buildings, Etc.



The West Chester State Normal School was founded in the year 1871, by the joint efforts of the Trustees and contributors of the West Chester Academy, and the citizens of West Chester and vicinity.

West Chester is a beautiful town of 10,000 inhabitants, the county seat of Chester County, and is pre-eminent for its healthfulness, morality and intelligence. It is about twenty-five miles west of Philadelphia, with which it is connected by two lines of the Pennsylvania R. R. It is also connected with Philadelphia by a trolley line, over which cars run every half hour each way. A short branch road connects West Chester with the main line of the Pennsylvania Railroad at Frazer, where close connections are made with the trains on the main line; and by electric roads it is also connected with the Philadelphia & Reading R. R. at Lenape, and with the Pennsylvania R. R. at Downingtown.

### THE BUILDINGS

Are situated in the southern part of the borough, half a mile from the Court House. The main building is built of greenstone and white marble, 256 by 234 feet, four stories high, with basement. It is one of the finest and handsomest school buildings in the country. The buildings are surrounded by forty-eight acres of beautiful ground.

The chapel and the dining-room adjoin the main building and are completely and handsomely fitted up. Two new additions for sanitary purposes have also been erected, and each story, on both the girls' and boys' wings, is fitted up with bathrooms (hot and cold water), water-closets, slop-hoppers, &c., of the best pattern. The drainage is first-class. These sanitary improvements alone cost \$10,000, and are believed to be among the best and most healthful to be found anywhere. The whole building has lately been improved; the students' rooms have all been papered, refitted and refurnished, and many other improvements made to add to the efficiency of the school and the comfort of the students.

A large passenger elevator makes all the floors equally

desirable. An electric light plant supplies every part of the building with the best and safest lights.

**THE GYMNASIUM.**—There is a first-class gymnasium, 104 by 64 feet, with an administration building attached, 29 by 36 feet. It is of stone, two stories high, fitted up with every modern improvement, including a full supply of the best apparatus, running track, bath rooms, large swimming pool, bowling alleys, &c. A thoroughly trained physician and his wife are in charge of the gymnasium, and all exercise is taken under their supervision. All students are given a complete physical examination, and proper exercises prescribed for them. This gymnasium marks a great and important advance in Normal School work, and its advantages are enjoyed by all students without extra cost.

**RECITATION HALL.**—Recently the Board of Trustees erected a new building 185 by 80 feet, with two stories above a high basement, which is used wholly for school purposes. It has been planned with great care, and is unusually well adapted for its purpose. It is heated and ventilated by the fan system. The total cost of the building and heating plant has been over \$70,000.

**LIBRARY.**—A new library building has just been built at a cost of \$60,000. It is 90 by 72 feet, will hold 50,000 books, and affords fine reading and reference rooms. In its second story are the school's museum, an art gallery and the collection of the Chester County Historical Society. The library now contains more than 15,000 well selected volumes, including the libraries of the late Dr. William Darlington and of the Chester County Cabinet of Natural Sciences, the Evans Rogers collection of historical books, for which \$1,000 was given by the late Evans Rogers, the Horace Howard Furness collection of books on Shakespeare, the gift of Dr. Furness, and the collection of Chester County bibliography made by H. Rush Kervey. A modern card catalogue and a trained librarian add much to the value of the library. About a hundred leading magazines and papers come regularly to the library for the use of the school.

**NEW GROUNDS.**—The erection of so many buildings has so taken up the main campus that the Trustees have purchased adjacent grounds at various times, including the fine grounds of the Chester County Agricultural Society, until they now



Principal's Residence

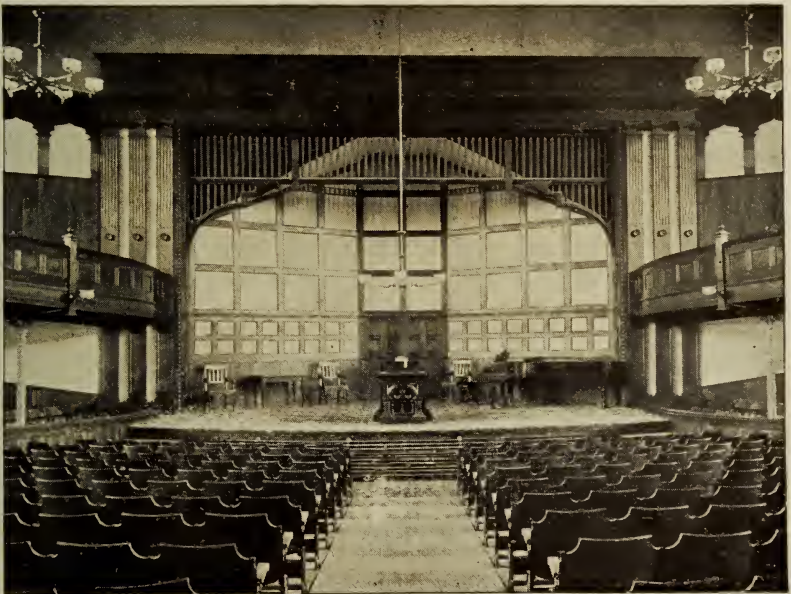

The Chapel



embrace forty-eight acres, including enclosed grounds suitably fitted up for all outdoor games.

**INFIRMARY.**—A complete and well-appointed school infirmary, at considerable distance from the other school buildings, has been erected. This has been planned by skillful physicians and architects, and will not only promote the comfort and recovery of any who may be ill, but will also tend to prevent the spread of contagion in the school. It is believed that this was the first school of its class to take this important step. A trained nurse is employed by the school, who gives her whole time to the care of the health of the school.

The school property has now cost about \$700,000, and is believed to be the best and most complete possessed by any State Normal School in this country.

### STUDENTS' ROOMS.

The rooms are generally arranged for two students each. All are good sized, have high ceilings, and are thoroughly heated by direct steam radiation. The rooms are newly and comfortably furnished, have closets, single beds, wash stands, bowls and pitchers, and are furnished with woven wire mattresses. The ladies' rooms are all partly carpeted. The buildings and grounds are lighted by the school's own electric lighting plant.



## Admission, Government, Etc.

---

### CONDITIONS OF ADMISSION.

Pupils will be allowed to enter the regular course at any point for which they are actually fitted, subject to the regulations before mentioned. They may enter at any time during the Session.

A prompt attendance at the commencement of the Session is of the utmost importance, both to the progress of the pupil and proper organization of the School.

Students desiring to enter the institution should make application to the Principal at as early a date as possible. All

new students must submit satisfactory testimonials of good character from their last teachers.

### OUTFIT.

Pupils boarding in the institution will be furnished with single beds and bedding, and are expected to furnish a pair of blankets, or an equivalent, towels, and table napkins; also an umbrella and a pair of rubber over-shoes. All students will need gymnasium shoes, which can be got in West Chester at small expense. The young ladies of the Senior, Middle and Junior classes provide themselves with gymnasium suits of navy blue serge, the blouse waist of which may be made from Butterick pattern No. 8145, and it is highly desirable that all the young ladies should have this satisfactory and inexpensive dress. Many of the boys provide carpet for their rooms, thus giving them a very neat and homelike appearance.

Keys, wash-bowls and pitchers are furnished by the school, but their cost must be deposited when they are obtained, which deposit will be refunded when they are returned uninjured.

### MORAL AND RELIGIOUS CULTURE.

All students are required to attend the opening exercises of the school in the Chapel each day, and all must attend religious services each Sabbath morning in the town, at the churches preferred by their parents or guardians. The Young Men's and Young Women's Christian Associations are large and efficient, and maintain regular non-sectarian religious meetings.

### LABORATORIES.

The new Chemical Laboratory renders the facilities for Chemistry even more complete than ever; the department is under the charge of a practical chemist, who has devoted years to this important branch, and who is the State Chemist of Pennsylvania. Students receive instruction without extra charge, but are required to pay for chemicals used, breakage, etc. The removal of the laboratory out of the main school building has removed all the danger often apprehended from such departments. Laboratories have also been equipped with apparatus, microscopes, &c., for individual work in Physics, Botany, Physiology and Zoology.

## APPARATUS.

The institution is supplied with Philosophical and Chemical Apparatus of the most approved kind, large additions having been made recently.

## LITERARY SOCIETIES.

There are connected with the school two flourishing Literary Societies—The Moore Literary Society and the Aryan Society—composed of students and members of the Faculty.

The value of these societies as adjuncts of education is so great that the student cannot afford to neglect the opportunities they afford for literary and oratorical culture.

## MUSEUM.

The Museum contains a large and valuable collection of specimens, illustrating every department of Natural Science. It was begun in the year 1826, and has been annually enriched with contributions from every portion of the world. The justly celebrated "Herbariums" of the late Dr. William Darlington, David Townsend and Josiah Hoopes, now in this Museum, are conceded to be among the most accurate and extensive private collections ever formed in this country. The mineral collections of the late Alfred Sharples have been deposited by his son, F. F. Sharples. The J. Preston Thomas collection of heads and horns, a valuable zöological collection from all parts of the world, was collected by the late J. Preston Thomas and given to the School by his family.

## TEXT BOOKS.

Text Books are sold to students at wholesale prices; but most of the books used in the course are furnished on rent to those preferring it.

## MUSIC.

This department, including vocal music and piano, is unexcelled outside of the large cities. The teachers in charge are fine musicians, and have had long and successful experience in their profession.

## VOCAL MUSIC.

The best modern methods of instruction are used both in class work and individual instruction, and the success and pop-

ularity of the department have been very marked. Private pupils in vocal music pay the same rates as in instrumental music and have the use of a piano to aid their practice. Class instruction in vocal music is given without extra cost.

### MUSIC RECITALS

Are held every few weeks in the Chapel for the purpose of giving the pupils ease and self-control in playing and singing before an audience. For these recitals a Steinway Concert Grand Piano is used.

A course of reading in musical literature is commended to cultivate the style and enrich the pupil's knowledge of the great masters.

### APPLICATIONS FOR TEACHERS.

Frequent applications are made to the Principal for well-trained teachers, and it will be our aim to supply the demand as far as possible.

### CALENDAR.

The school year is divided into two sessions. The Fall and Winter Session will begin *Monday, September 3rd*, and continue *twenty-seven weeks*. The Spring Session will begin *Monday, March 25th*, and continue *thirteen weeks*. There will be a vacation of one week at Christmas, and one of the same length between the sessions in March.

### EXPENSES.

	Full School Year. 40 weeks.	Fall & Winter Term only. 27 weeks.	Spring Term only. 13 weeks.	Part of a Term. Per wk.
<i>Boarding Students</i> :—Board, tuition, furnished room, light, heat laundry (12 pieces per week), and enrollment fee.....	\$220.00	\$153.50	\$76.50	\$5.50
<i>Day Students</i> :—Tuition and Enrollment Fee .....	65.00	45.50	24.50	1.50
DEDUCTIONS:—				
<i>State Aid</i> for students 17 years or more of age and preparing to teach at least two years in Pennsylvania .....	60.00	40.50	19.50	1.50
<i>Absence</i> :—Boarding students absent for two or more consecutive weeks on account of personal sickness.....	.....	.....	.....	4.50
<i>No deduction will be made for the last four weeks of the school year.</i>				
<i>Students who take Gymnasium only</i> ....	10.00	6.75	3.25	.25



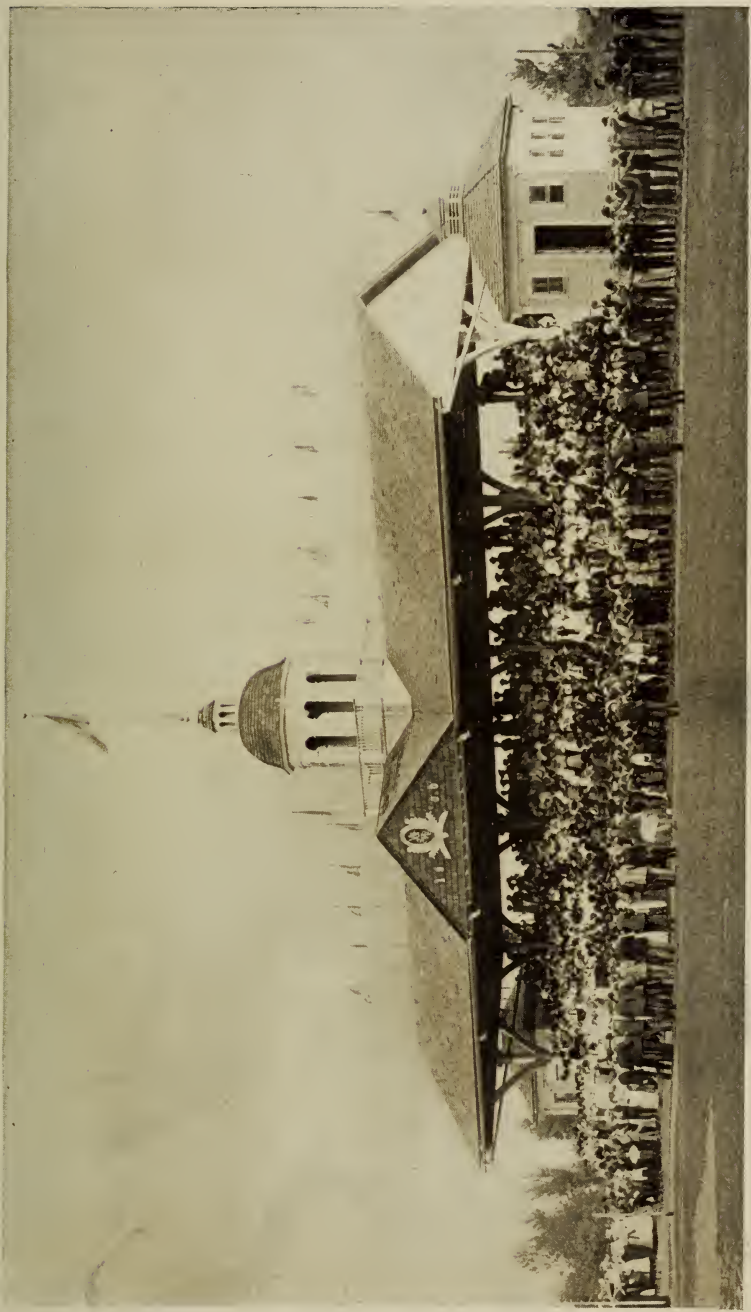

Interscholastic Meet on Wayne Field



## MUSICAL INSTRUCTION—

Two lessons per week with two practice periods per day.....	50.00	34.00	16.00	1.30
Two lessons per week without practice .....	40.00	27.00	13.00	1.05
Use of piano two practice periods per day.....	10.00	7.00	3.00	.25

No deduction can be made for missed lessons unless the student is absent from school on account of personal sickness for two or more consecutive weeks.

For half the above number of lessons and practice the charge will be half as much.

All students except those who take only music lessons or gymnasium work will be charged once each year an enrollment fee of \$5, which must be paid before they enter school. No student will be enrolled for a room in or through the school until this fee has been paid. If notice of withdrawal is received a week or more before the opening of the term or the expected date of entrance, the enrollment fee will be refunded, and, as indicated above, in the case of a boarding student, will be credited upon the bill for a full year's attendance, but will not be credited upon the bills of day students.

In case of a deficit in the State Aid appropriation, students at the different State Normal Schools will receive the same pro rata share of the appropriation. No deficit has occurred in recent years.

Except in case of a deficit, the State Aid pays the tuition of all students who are over seventeen years of age who declare their intention to teach at least two full terms in the common schools of the State, and who constantly receive regular instruction in the science or art of teaching in a special class for that purpose.

\$75.25 must be paid at the beginning of the Fall and Winter term, the balance, after deducting the State Aid for the term, is due at the middle of this term. The bill for the Spring term must be paid at the beginning of that term.

The Principal acts for trustees and receipts all bills.

Bills may be paid by cash, check, or postoffice money order.

There are no extra charges, except for books, stationery, sheet music and materials used in the laboratories.

There is no extra charge for vocal music, elocution or book-keeping taken in the regular course classes.

Bills for one term must be settled before students will be permitted to enter upon the next term unless by special arrangement.

Diplomas will not be issued to those whose bills are unpaid.

### ALUMNI LOAN FUND.

A loan fund has been established by the Alumni, which now amounts to more than \$1500. This is loaned, without interest, to worthy students preparing to teach, preferably to those already in attendance and who are in the advanced classes. Applications for loans should be made to the Principal, or Miss Susan C. Lodge, treasurer, West Chester, Pa.

### VISITORS AND VISITING.

Calls on pupils at other times than during the hours of recreation seriously interfere with the object they have in view, and therefore will not be allowed except in case of necessity. Prolonged visits are not expected as they interfere with the student's work as well as with the school's household arrangements.

Every absence from school duty is a loss which cannot be wholly made up. *Parents are earnestly requested not to take their children away from a single school duty, unless it is absolutely necessary. It will interfere with important school duties if a student leaves school earlier than Saturday morning or returns later than Sunday evening.* Students are not permitted to visit home or away from the town without special permission from their parents or guardians.

### THE TEXT BOOKS USED.

*Readers*—Brumbaugh, Curry; *Arithmetic*—Sensenig & Anderson; *Geography*—Redway, Davis; *Grammar*—J. P. Welsh, Milne; *Geometry*—Wentworth; *Algebra*—Sensenig; *Physiology*—Martin; *Natural Philosophy*—Sharpless & Philips; *Botany*—Bergen; *Chemistry*—Remsen; *Zoology*—Jordan, Kellogg and Heath; *Geology*—Tarr; *Rhetoric*—Merkley; *History, U. S.*—McMaster, McLaughlin, Channing; *Civil Government*—Philips; *Drawing*—Prang; *Vocal Music*—American; *School Management*—Seeley, White; *Methods of Instruction*—Roark, *Psychology*—Thorndike; *Trigonometry and Surveying*—Wells; *Astronomy*—Sharpless & Philips; *Latin*—Allen & Greenough, Collar and Daniel, Harper and Tolman's Cæsar, Allen & Greenough Texts; *German*—Eysenbach, German Texts; *English Literature*—Pancoast, English Texts; *Orthography*—Aiton; *Physical Training*—Trask's School Gymnastics.

## REGULATIONS.

1. Every student is requested on entering to give the Principal information in regard to the following particulars: Whether he designs fitting himself for a teacher; what length of time he designs remaining in the institution, and whether he desires to pursue the regular course for graduation.

2. Students are considered members of the school until the Principal is duly notified of their withdrawal.

3. The hours regularly assigned to duty are to be faithfully devoted to the preparation of the exercises required.

4. Students are allowed to walk for exercise in the vicinity of the school, but no one is permitted to visit the town or otherwise absent himself without permission from the Principal. Absence from the building after dusk is not permitted without permission. New acquaintances outside of the school must not be cultivated.

5. Permission to be absent from a recitation must always be obtained from the teacher in charge of the class, *before* the absence occurs; and students desiring to be absent from town must obtain written permission from the Principal.

6. Boarding students who are not present at the beginning of the term must send to the Principal written explanations of their absence.

7. Every student must be present at the daily opening exercises of the school, and at all general exercises of the school, and at the general exercises in the Chapel, unless excused.

8. All objectionable books, papers and cards found in possession of the students will be taken and destroyed.

9. Disorderly conduct in the building is prohibited. Each student will be held accountable for any disturbance or damage in his room.

10. No nails must be driven in the walls or ceilings, or alterations made in the windows, doors, or any appendage of the rooms without permission from the *Steward*.

11. Students are not allowed to visit one another's rooms during the regular hours of study without permission of those in charge of the halls. No change of rooms must take place without permission of the Principal.

12. Each student of instrumental music will have regular hours assigned for practice, during which time no spectator

must be present to interrupt the exercises or divert the attention.

13. All students who are tardy, unnecessarily, at meals, must forfeit them, and no one must leave before the rest at the table without good reason, and permission from the person sitting at the head of the table. Any student sick or indisposed, and requiring attention, must have himself reported at once to the Nurse.

14. It is expected that the ladies and gentlemen of the Institution will treat one another with politeness, but they will not be allowed to be together or to carry on conversation or other communication except in the performance of the school exercises, unless by special permission. Neither sex will be permitted to trespass upon that portion of the building assigned to the other.

15. No lady or gentleman attending this Institution will meet, walk or ride with a person of the opposite sex, except in case of necessity, and then only with the permission of the Principal.

16. Students will not visit the dining room at any other time than meal time, nor the domestic departments, boiler room or music rooms, without permission.

17. The use of tobacco in any form is strictly prohibited in the building or on the grounds.

18. Students must not enter any saloon, bar-room, billiard or pool-room. They are forbidden to use as a beverage alcoholic liquors of any kind whatever during their connection with the school.

19. Students will be required to attend public worship each Sabbath morning at such places as their parents or guardians designate.

20. Students are required to take up enough studies to keep them, in the judgment of the Principal, sufficiently employed, but not more than they can study with profit.

21. Students must furnish towels, napkins, and two pairs of blankets (or an equivalent), and have all articles of clothing *distinctly marked*. Each student is permitted to have twelve pieces washed each week without extra charge.

22. All students must present physicians' certificates of successful vaccination.

The right is reserved to remove from the school any pupil whose influence is found to be detrimental.



Breaking the Record—9 feet 9 inches



Interior of Library





# Directory of Alumni



Please Notify Us of Any Change or Errors



## OFFICERS FOR 1906-7.

*President*—EDGAR H. SENSENICH, Class of 1896.

*Vice-President*—J. PAUL MACELREE, Class of 1902.

*Secretary and Treasurer*—SUSAN C. LODGE, Class of 1877.

## CLASS OF 1874. ELEMENTARY COURSE.

<i>Name</i>	<i>Address</i>	<i>Profession</i>	<i>Taught since graduation</i>
Crosby, Margaret,	1810 Edgmont Ave, Chester, Pa.,	Teaching,	32 yrs.
Esler, Anna P.,	West Chester, Pa.	Teaching Nor. School	31 "
Griffith, Ruth E.,	Spelman Sem., Atlanta, Ga.,	Teaching,	27 "
Hibbs, Anna (Washburn),	Newtown, Pa.	"	19 "
Hunsicker, Ella M.,	35 Southampton Ave., Chestnut Hill,	Benedict College	21 "
Large, E. Anna (Thorne),	1714 Christian St., Phila.,		10 "
Longshore, Margaret B.,	Upper Darby, Pa.,		17 "
Longstreth, Emma J.,	2129 N. 13th St., Phila.,	Teaching,	31 "
Lynch, Mary H. (John),	Shamokin, Pa.,		18 "
Groff, George G.,	Lewisburg, Pa.	Professor of Science,	30 "

## CLASS OF 1875. ELEMENTARY COURSE.

Bates, Mary J. (Miller),	West Chester, Pa.,		4 "
Brosius, Dora E. (Walton),	George School, Pa.,		8 "
Conway, M. Elizabeth,	Mount Hermon, Mass.,	Librarian,	16 "
Corson, Emily,	Plymouth Meeting, Pa.,		
Corson, Martha (Poley),	33 E. Upsal St., Mt. Airy, Pa.,		1 "
Dummig, Carrie J.,	161 Orange Rd., Mt. Clair, N.J.,	Teaching,	30 "
Harc, Mary J.,	Deceased, 1888.		13 "
Jackson, Anna,	George School, Pa.,	Librarian,	13 "
Irey, Emma (Philips),	Kennett Square, Pa.,		7 "
John, Ida M. (Taylor),	Phoenixville, Pa.,		14 "
Martin, Lydia A.,	West Chester, Pa.,	Teaching Nor. School,	31 "
Price, Anna J. (Paxson),	331 Saunders Av., Phila.,		2 "
Wollerton, Zerua (Liggett),	West Chester, Pa.,		1 "
Woolley, Sara Z. (Maddock),	Elwyn, Pa.,		4 "
Chandlee, Richard T.,	Deceased, 1898.		
Gordon, Wm. T.,	Coatesville, Pa.,	Supt. of Schools,	31 "
Potter, Arthur W.,	1454 Bedford Ave., Brooklyn, N. Y.,		16 "
Spencer, Amos L.,	Oxford Valley, Pa.,		22 "

## CLASS OF 1876. ELEMENTARY COURSE.

Baker, Phoebe A.,	Media, Pa.,	Florist,	10 "
Brown, Elizabeth (Thomas),	Media, Pa.,	Teaching,	23 "
Boyd, Sarah (Snow),	Wakefield, R. I.,		

<i>Name</i>	<i>Address</i>	<i>Profession</i>	<i>Taught since graduation</i>
Clark, Thomazine (Fairlamb),	Exton, Pa.,		8 yrs.
Coffman, Ada A.,	1532 Columbia Av., Phila.,	Teaching,	19 "
Davis, Clara A.,	Frazer, Pa.,		24 "
Eyre, Abbie A.,	Williamson School, Pa.,		28 "
Knight, Jennie (Atkinson),	Penn's Park, Pa.,		4 "
Linton, Wilhelmina (Ivins),	Langhorne, Pa.,		3 "
Martin, Rachel S.,	Jenkintown, Pa.,	Teaching	25 "
Parsons, Lucy C. (Tyson),	20th & Hyatt Sts., Chester, Pa.,		3 "
Pyle, Ida C.,	New Garden, Pa.,		28 "
Stevens, Kate (Williams),	Deceased, 1902,		18 "
Sickel, Florence E.,	Abington, Pa.,	Teaching,	29 "
Stackhouse, Sue P.,	Deceased, 1888.		
Thompson, Anna M.,	Newtown, Pa.,	Trained Nurse,	1 "
Acker, J. Roberts,	Deceased, 1880,		2 "
Butler, William,	Palmyra, N. J.,	Civil Engineer,	
Gabeka, George P.,	347 Manhattan Av., N. Y.,	1st Asst. Principal,	30 "
Thomas, William D.,	Deceased, 1891.		

## CLASS OF 1877. SCIENTIFIC COURSE.

Groff, George G.,	Lewisburg, Pa.,	Professor of Science,	30 "
-------------------	-----------------	-----------------------	------

## ELEMENTARY COURSE.

Baldwin, Ella L.,	533 West Av., Bridgeport, Conn.,	Latin teacher,	23 "
Black, B. Anna (Johnson),	Wissahickon Inn, Redlands, Cal.,		7 "
Criley, Elizabeth F.,	West Chester, Pa.,	Teacher Nor. School,	29 "
Daniel, Zelta (Habbersett),	Lenni, Pa.,		13 "
Davis, M. Eloene (Wells),	Deceased, 1895.		
Flinn, Anna P. (Matlack),	Bryn Mawr, Pa.,		16 "
Graves, Addie C.,	25th and Market Sts., Wilmington, Del.,	Matron,	25 "
Groce, H. Emilie,	Lansdowne, Pa.,	Principal,	29 "
Green, Virginia (Huey),	Lenape, Pa.,		7 "
Johnson, Hanna M. (Knickerbocker),	Fairfax, Iowa,		1 "
Lodge, Susan C.,	1720 Arch St., Phila.,	Prin. Collegiate Inst.,	27 "
Moffat, Margaret J.,	Deceased, 1905,		27 "
Murray, Annie V.,	1619 Wallace St., Phila.,	Foreign Correspondent,	11 "
Pyle, Frances A. (Fronefield),	Media, Pa.,		10 "
Pyle, L. Emma,	Avondale, Pa.,		14 "
Sorber, Laura C. (Diemer),	718 Walnut St., Pottstown, Pa.,		11 "
Turner, Lydia E.,	Lansdowne, Pa.,	Teaching,	29 "
Turner, Elizabeth D.,	Lansdowne, Pa.,	"	29 "
Tomlinson, Arthur H.,	Swarthmore, Pa.,	Prin. Preparatory Sch.,	29 "
Vanderslice, John P.,	Deceased, 1879.		

## STATE CERTIFICATE.

Snyder, William H.,	Avondale, Pa.,	Prin. High School	29 "
---------------------	----------------	-------------------	------

## CLASS OF 1878. ELEMENTARY COURSE.

Brooke, Ella T. (Bateman),	West Chester, Pa.,		2 "
Caley, Hannah R. (Garwood),	Media, Pa.,		10 "
Castle, Hannah,	Upland, Pa.,	Teaching,	16 "
Castle, Harriet A.,	Upland, Pa.,	"	28 "
Darlington, Evalena A.,	Idaho Springs, Col.,	"	26 "
Edmunds, Mary,	Deceased, 1889.		
Moulder, Kate R.,	Phoenixville, Pa.,	"	27 "
Philips, Eleanor M. (Pennock),	Deceased, 1888.		
Preston, Marion (Lewis),	West Chester, Pa.,		3 "

<i>Name</i>	<i>Address</i>	<i>Profession</i>	<i>Taught since graduation</i>
Stiteler, Frances M.,	Anselma, Pa.,	Teaching,	24 yrs.
Wetherell, Jane J., (Bartlett),	234 N. 20th St., Phila.,		1 "

## CLASS OF 1879. ELEMENTARY COURSE.

Bossert, Emma K.,	Phoenixville, Pa.,	Teaching,	26 "
Caley, Margaret R. (Johnson),	Chester Heights, Pa.,		23 "
Nields, Emma P. (Dugan),	Groveville, N. J.,		3 "
Passmore, Annie J. (Swayne),	Fairville, Pa.,		3 "
Peters, Sue V. (Thatcher),	Media, Pa., R. D. 2,		4 "
Pyle, Emma T. (Tomlinson),	Swarthmore, Pa.,		15 "
Pyle, Rachel A. (Cloud),	Kennett Square, Pa., R.D. 3.		2 "
Whitehead, Mary F. (Durnall),	West Chester, Pa.,		6 "
Woodward, Caroline C. (Cummings),	West Chester, Pa.,	Teaching,	23 "
Dugan, J. Howard,	Morea Colliery, Pa.,	Mine Supt.,	3 "
Hoffman, D. Tucker,	Phoenixville, Pa.,	Draughtsman,	2 "
Meyers, Joseph E.,	West Branch, Iowa.,	Farming,	9 "
Naylor, Hartman,	254 W. 85th St., New York,	Teaching,	26 "
Reese, David J.,	Deceased, 1882.		

## CLASS OF 1880. ELEMENTARY COURSE.

Baldwin, Mary H. (Prickett),	Palmyra, N. J.,		11 "
Bemus, Carrie E.,	Brunswick, Ga.,	Prin. Nor. School,	25 "
Brinton, Mary H.,	Deceased, 1894.		
Crumley, Margaretta S.,	Wayne, Pa.,	Stenographer	8 "
Kugler, Lizzie F. (Losey),	Sinnamahoning, Pa.,		5 "
Nelson, Mary E. (Shoch),	Kelton, Pa.,		1 "
Simpson, Fannie (Bachman),	Durham, Pa.,		19 "
Vansant, Belle,	George School, Pa.,	Teaching,	24 "
Yerkes, Laura (Lewis),	Frederick, Md.,		13 "
Bushong, Charles H.,	Deceased, 1903,		4 "
Cheyney, Willis,		Optical business	2 "
Kidd, Harry G.,	Calvert, Md.,	Merchant,	15 "
Paxson, Alfred,	Deceased, 1894.		

## STATE CERTIFICATE.

McLain, Milton E.,	Bloomsburg, Pa.,	Clergyman,	2 "
--------------------	------------------	------------	-----

## CLASS OF 1881. ELEMENTARY COURSE.

Acker, Martha J.,	Deceased, 1888.		7 "
Buchanan, Elizabeth (Parker),	601 Baca St., Trinidad, Col.,		7 "
Clafin, Alice E.,	161 Hamberry St., G't'n,	Stenographer,	2 "
Davis, Leonore E., M. D.,	1747 N. Park Av., Phila.,	Physician,	4 "
Greene, Ellen M.,	West Chester, Pa.,	Teaching,	25 "
Greene, Mary E.,	West Chester, Pa.,	"	25 "
Kerns, Madeline (Vandegrift),	2004 Oxford St., Phila.,		12 "
Lewis, Elizabeth J.,	Deceased, 1902,		21 "
Lynch, Ella W. (Thomas),	Oxford, Pa.,		4 "
March, Alice H. (Martin),	2322 St. Albans Place, Pa..		5 "
McFarland, Mary P.,	Marshallton, Pa.,	"	23 "
Potts, Fannie (Crouse),	Cupola, Pa.,		5 "
Schofield, Emma (Godon),	1021 Edgmont Av., Chester, Pa.,		4 "
Turner, Ella M. (Fenn),	800 West St., Wilming'n, Del.,		6 "
Walton, Mary D. (Swayne),	West Chester, Pa., R. D. 1,		3 "
Webb, Williamana (Jefferis),	Deceased, 1893.		
Hartney, Daniel G.,	Langhorne, Pa.,	Prin. Schools,	25 "
Jones, Addison L.,	West Chester, Pa.,	Supt. Schools,	25 "

<i>Name</i>	<i>Address</i>	<i>Profession</i>	<i>Taught since graduation</i>
Markley, Joseph L.,	Ann Arbor, Mich.,	Professor U. of M.,	18 yrs.
Moore, G. Winfield,	Ercildoun, Pa.,	County Supt.,	22 "

## CLASS OF 1882. SCIENTIFIC COURSE.

Potter, Arthur W.,	1454 Bedford Ave., Brooklyn, N. Y.,	Editor,	16 "
--------------------	-------------------------------------	---------	------

## ELEMENTARY COURSE.

Brinton, Florence E.,	Media, Pa.,	Teaching,	24 "
Ferron, Margaret,	Londonderry, Pa.,	"	20 "
Groff, Lily C.,	Deceased, 1891,	"	2 "
Kauffman, R. Addie,	Berwyn, Pa.,	"	21 "
Sorber, E. Bertha (McLeod),	71 Brown Av., Holyoke, Mass.,	"	4 "
White, Flora L.,	1623 Race St., Phila.,	Teacher Friends'C.Sch.,	20 "
Kirk, Sara S.,	384 Jackson St., Milwaukee, Wis.,	Bible Sec.Y.W.C.A.,	18 "
Ambler, Lewis B.,	Jenkintown,	Prin. Abington Sch.,	19 "
Baldwin, Walter J.,	253 Carlton Av., Brooklyn, N. Y.,	Man. Train. H. S.,	14 "
Green, Francis H.,	West Chester, Pa.,	Teacher Nor. Sch.,	23 "
Philips, Jesse E., Jr.,	Kennett Square, Pa.,	Prin. Cedarcroft School,	20 "
Rahn, Warren R.,	Ambler, Pa.,	Supervising Prin.,	23 "
Roberts, Warner P.,	Yardley, Pa.,	Business,	9 "
Slotter, William H.,	Doylestown, Pa.,	"	20 "
Wolf, Samuel F.,	South Bethlehem, Pa.,	Bookkeeper,	2 "

## CLASS OF 1883. SCIENTIFIC COURSE.

Markley, Joseph L.,	University of Michigan,	Prof. of Mathematics,	16 "
Tomlinson, Arthur H.,	Swarthmore, Pa.,	Prin. of Prep. School,	22 "

## ELEMENTARY COURSE.

Baily, Frances J. (Brown),	1213 DeKalb St., Norristown, Pa.,	"	1 "
Bean, Kate W. (Cressman),	514 N. 6th St., Allentown, Pa.,	"	10 "
Dauman, Martha (Miller),	313 Pearl St., Camden, N. J.,	"	5 "
Gallagher, Ella D.,	43 Jacoby St., Norristown, Pa.,	Teaching	23 "
Griest, E. Belle,	Guernsey, Pa.,	"	11 "
Griest, Mary E.,	Guernsey, Pa.,	"	9 "
Hecht, Leila C. (Byers),	378 1st Av., Milwaukee, Wis.,	"	9 "
Hawxhurst, Mary W. (Tyson),	Flora Dale, Pa.,	"	4 "
Lafferty, Annie (Wallace),	Chadd's Ford, Pa.,	"	4 "
Lybrand, Addie L.,	Deceased, 1889.	"	"
Moore, Retta (Branson),	Coatesville, Pa.,	"	2 "
Nevegold, Nellie (Graham),	Bogota, Columbia, S. A.,	Missionary,	7 "
Russell, Mary C. (Eachus),	Deceased, 1893.	"	"
Walter, Mary H.,	Chalfont, Pa., R. F. D., 2,	"	18 "
Baldwin, Joseph H.,	West Chester, Pa.,	Lawyer,	3 "
Beyer, William H.,	Somerton, Phila.,	Clergyman,	3 "
Fronefield, W. Roger,	Media, Pa.,	Attorney-at-Law,	2 "
Jones, Samuel L.,	Easton, Pa.,	Proprietor Bus. Col.,	21 "
Musselman, Edwin R.,	Lansdale, Pa.,	Bank cashier,	13 "
Priest, W. Edwin,	901 French St., Washington, D. C.,	Teacher H. S.,	21 "
Smith, A. Thomas,	Mansfield, Pa.,	Prin. Nor. School,	22 "

## STATE CERTIFICATE.

Ommerman, John V.,	Quakertown, Pa.,	Attorney-at-Law,	8 "
--------------------	------------------	------------------	-----

## CLASS OF 1884. ELEMENTARY COURSE.

Bedford, Sarah P.,	West Chester, Pa.,	Librarian,	1 "
Eisenhower, Lydia E.,	Wood's Col., Newark, N. J.,	Teaching,	22 "



Normal Skating Pond



<i>Name</i>	<i>Address</i>	<i>Profession</i>	<i>Taught since graduation</i>
Evans, Amelia (Hague),	Deceased, 1892,		6 yrs.
Hoopes, Sarah S. (Taube),	Deceased, 1899,		8 "
Keene, Annie W. (Bushong),	Deceased, 1894,		4 "
Knerr, Clara E.,	Chester Springs, Pa.,	Teaching,	20 "
McAfee, Florence A (Moore),	Glen Moore, Pa., R. D. 3,		3 "
Mayham, Eloise (Hulley),	DeLand, Fla.,		4 "
Poole, M. Lizzie,	Deceased, 1893,		7 "
Sullivan, Annie C.,	Jenkintown, Pa.,		11 "
Walsh, Agnes G. (Bartram),	Lakeville, Conn.,		6 "
Yonker, Hannah (Allen),	4932 Pasadena Av., Los Angeles, Cal.,		9 "
Beerbower, A. Lincoln,	Cripple Creek, Col.,	Broker,	1 "
Cloud, Charles B.,	Unionville, Pa.,	Teaching,	21 "
Custer, Ambrose L.,	918 W. Marshall St., Norristown, Pa.,	Business,	19 "
Frederick, Oliver D.,	620 N. Hoyne Av., Chicago,	Teaching,	19 "
Johnson, William H.,	711 N. 36th St., Phila.,	P. R. R. Office.	2 "
Nunemaker, Francis H.,	Deceased, 1888,		4 "
Roeloffs Richard W.,	Cripple Creek, Col.,	Mine. Supt.,	2 "
Snyder, Jesse H., Jr.,	Lansdale, Pa.,	Teaching,	22 "

## CLASS OF 1885. SCIENTIFIC COURSE.

Acker, Martha J.,	Deceased, 1888,		3 "
Benner, Henry,	Deceased. 1901,		11 "
Beyer, William H.,	Somerton, Phila.,	Clergyman,	3 "
Jones, E. G.,	Deceased, 1885,		1 "

## ELEMENTARY COURSE.

Crumley, Elizabeth C. (Neal),	Riverside, N. J.,		10 "
Gibson, Alice M. (Shepherd),	450 S. River St., Wilkes-Barre,		5 "
Griest, Florence (Michner),	Floradale, Pa.,		2 "
Hall, Mary A. (Ambler),	Cheyney, Pa.,		3 "
Hough, Clara E.,	Media, Pa.,	Teaching,	18 "
Mathias, Anne,	Chalfont, Pa.,		14 "
Passmore, Phoebe (Taylor),	Malvern, Pa.,		2 "
Roberts, Irene,	Ardmore, Pa.,	Sten. and Book-keeper,	4 "
Smedley, Emma M.,	Deceased, 1887,		2 "
Storey, Myra W.,	New London, Pa.,	Teaching,	10 "
Trapp, Edith M.,	200 N. Florida Ave., Atlantic City, N. J.,	Teaching,	21 "
Worrall, Mary E.,	Deceased, 1886,		1 "
Way, Mabel E. (Darlington),	1534 Spruce St., Phila.,		9 "
White, Alice F.,	16th and Race Sts., Phila.,	Teaching,	21 "
Carr, John M.,	Freeland, Pa.,	Attorney-at-Law,	8 "
Hillegas, Jacob B.,	Deceased, 1905,		1 "
Johns, J. R.,	2543 N. 17th St., Phila.,	Physician,	2 "
Lichty, David M.,	Ann Arbor, Mich.,	Instr. U. of M.,	17 "
Weisel, Elmer P.,	700 Walnut St., Phila.,	Bank Clerk,	3 "
Wonsetler, Frank B.,	Norristown, Pa.,	Insurance Mgr.,	2 "

## STATE CERTIFICATE.

Bevan, James J.,	Mauch Chunk, Pa.,	County Supt.,	20 "
------------------	-------------------	---------------	------

## CLASS OF 1886. SCIENTIFIC COURSE.

Lodge, Susan C.,	1720 Arch St., Phila.,	Prin. Collegiate Inst.,	21 "
------------------	------------------------	-------------------------	------

## ELEMENTARY COURSE.

Boorse, Elizabeth A.,	Norristown, Pa.,		9 "
Conard, Sarah A.,	Ogontz, Pa.,	Teaching,	20 "
Eshleman, Laura,	Atglen, Pa.,	"	17 "

<i>Name</i>	<i>Address</i>	<i>Profession</i>	<i>Taught since graduation</i>
Evans, Sara C.,	West Chester, Pa.,	Teaching,	6 yrs.
Fox, Mary E.,	Deceased, 1890,		4 "
King, Eleanor S. (Wheeler),	3206 Columbia Av., Phila.,		3 "
Long, Helen (Craven),	Richboro, Pa.,		16 "
Ogden, Lizzie F. (Smith),	Mansfield, Pa.,		7 "
Reed, Mary E.,	Jeffersonville, Pa.,		7 "
Roberts, Laura E.,	Deceased, 1887.		
Scarborough, Annie C.,	Wrightstown, Pa.,	Teaching,	16 "
Worth, Hannah M.,	Monte Vista, Col.,		1 "
Kulp, William V.,	327 W. 124th St., N. Y.,	Civil Engineer.	
Stover, Isaiah M.,	Harleysville, Pa.,	Teaching,	17 "
Wheeler, George,	3206 Columbia Ave., Phila.,	Prin. Blaine Sch.,	20 "

## CLASS OF 1887. SCIENTIFIC COURSE.

Johnson, William H.,	711 N. 36th St., Phila.,	P. R. R. Office,	1 "
Lichty, David M.,	U. of M., Ann Arbor, Mich.,	Instructor,	15 "

## ELEMENTARY COURSE.

Cornwell, Mary E. (Hamilton),	742 N. Beatty St., Pittsburg, Pa.,		8 "
Eachus, Jeunie T. (Jackson),	Lansdowne, Pa.,		3 "
Good, Eleanor T.,	West Grove, Pa.,	Teaching,	18 "
Harley, Elizabeth (Williams),	Royersford, Pa.,		6 "
Mahoney, Regina S.,	552 E. 86th St., New York,	Teaching,	17 "
Maloney, Adele M.,	Deceased, 1891,		4 "
Newlin, Esther A.,	412 Chamber Commerce Bldg., Los Angeles, Cal.,	Sec. Dept. Edu.,	9 "
Perry, Cora R. (Finn),	16 Putnam Av., Plainville, N. J.,		1 "
Potts, Jennie V. (Gatchell),	Coatesville, Pa.,		2 "
Pyle, Laura (Nichols),	Marshalltown, Iowa,		8 "
Riehl, Annie M. (Arnold),	24 2d St., N.E., Washington, D. C.,		2 "
Smith, Elsie V.,	Lambertville, N. J.,	Business,	11 "
Sweeny, Mary (Elliott),	Wilmington, Del.,		5 "
Thomson, Harriet (Edwards),	Malvern, Pa.,		15 "
Way, Willa M. (MacDonald),	West Chester, Pa.,	Teaching,	17 "
Weikel, Mary F. (Hawthorn),	Norristown, Pa.,	"	8 "
Welsh, Mary H. (Adler),	Deceased, 1901,		3 "
Detwiler, Warren H.,	Deceased, 1903,		13 "
Ehl, J. Morris,	Philadelphia, Pa.,	In Post Office.	
Mearns, Robert W.,	Manila, P. I.,	Major U. S. Army.	

## CLASS OF 1888. ELEMENTARY COURSE.

Bernard, Angie C. (Morrison),	Andalusia, Pa.,		9 "
Castle, Elizabeth (Coe),	Llanwellyn, Pa.,		11 "
Ely, Harriet (Robinson),	Yardley, Pa.,		6 "
Goshen, Anne M.,	Peru, Neb.,	Prin. Model School,	12 "
Ganster, Rosa M. (Martin),	Aberdeen, Ohio,		15 "
Haley, Meta T.,	Birmingham, Ala.,	Prof. Dental Col.	2 "
Hurst, Annie (Hartzler),	407 W. James St., Lancaster, Pa.,		3 "
Jacobs, Alice (Canizares),	Wayne, Pa.,		5 "
Jadwin, Anne (McMillan),	110 Salem Av., Carbondale, Pa.,		4 "
Knoche, Lillie (Marlatt),	381 Richmond Av., Buffalo, N. Y.,		5 "
Morgan, Mary L. (Heister),	320 Race St., Lancaster, Pa.,		9 "
Person, Etta (Pennock),	Dunellen, N. J.,		1 "
Pyle, Mary A. (Davoll),	Caro, Mich.,		8 "
Reynolds, Minnie R. (Pancoast),	Marple, Pa.,		4 "
Smith Annie L. (Vernon),	Media, Pa.,		4 "



<i>Name</i>	<i>Address</i>	<i>Profession</i>	<i>Taught since graduation</i>
Smith, Adella A.,	71st St. & Woodland Av., Phila.,	Teaching,	18 yrs.
Valentine, Itasca,	Deceased, 1893,		4 "
Weinberger, Ella S.,	Doylestown, Pa.,	Teaching,	14 "
Kistler, Milton S.,	World Bldg., New York City,	Real Estate,	9 "
Rex, Frank C.,	Easton, Pa.,	Treasurer Cannister Mfg. Co.,	9 "

## CLASS OF 1889 ELEMENTARY COURSE.

Christmas, Ida M. (Lewis),	2025 Edna Av., Scranton, Pa.,		15 "
Darlington, Alice T.,	3040 Osceola St., Denver, Col.,	Teaching,	13 "
Ehl, Laura L. (Fluck),	Myerstown, Pa.,		2 "
Eisenhart, Clara	Fort Washington, Pa.,	"	15 "
Ely, Helen H.,	Park Av. Fds' Sch., Baltimore, Md.,	Teaching,	17 "
Fulton, Matilda (Minshall),	Strafford, Pa.,		3 "
Hagerty, Clara (Scarborough),	220 Boynton St., Germantown, Phila.,		4 "
Hambleton, Annie E.,	Wakefield, Pa.,		7 "
Hoopes, Linda K. (Haines).	West Chester, Pa.,		5 "
Jones, Esther G. (Widdicombe),	Phoenixville, Pa.,		2 "
Lewis, Marion (Anson),	Norristown, Pa., R. D. 2,		1 "
Mendenhall, M. Lydia (Loller),	Troy, Pa.,		4 "
Mood, Henrietta,	Deceased, 1897,		2 "
Morris, Mary (Hamilton),	Ardmore, Pa.,		4 "
Neitz, Sara (Chubb),	6214 Boynton St., Germantown, Phila.,		5 "
Ozias, Carrie J. (Heist),	Vandergrift Heights, Pa.,		7 "
Prendergast, E. Daisy,	Scranton, Pa.,	Teaching,	17 "
Rich, Lillian (Flowers),	Edgewood, Pa.,		8 "
Tencate, Frances J.,	Nellore, India,	Missionary,	10 "
Weinberger, Laura S.,	Doylestown, Pa.,	Teaching,	14 "
Whitehead, Anna L.,	E. Downingtown, Pa.,	"	14 "
Woodman, Agnes W. (Gregg),	Lincoln, Va.,		8 "
Bierley, Samuel J.,	Newton Hamilton, Pa.,		5 "
Borneman, Henry S.,	802 Girard Bldg., Phila.,	Attorney-at-Law,	2 "
Brecht, G. K.,	Norristown, Pa.,	Attorney-at-Law,	6 "
Emery, A. J.,	163 N. 15th St., Phila.,	Prin. Campbell School,	15 "
Pyle, Willard R.,	Bedford Park, N. Y.,	Teacher High School,	13 "
Sensenig, Barton,	122 W. Mt. Pleasant Av., Phila.,	Teaching,	11 "

## CLASS OF 1890. ELEMENTARY COURSE.

Brown, Jennie E.,	Peters' Creek, Pa., R. D. 1,		2 "
Comly, Anna M.,	Maple Glen, Pa.,	Teaching,	15 "
Davis, Annie J.,	W. Conshohocken, Pa.,	"	14 "
Foulke, Bertha M. (Martindale),	West Chester, Pa.,		4 "
Hayden, Annie F.,	Deceased, 1892,		2 "
Kemery, Kate,	Mahanoy City, Pa.,	"	16 "
Kemp, Effie (Hudson),	Templeton, Cal.,		7 "
Mendenhall, Clara (Wilson),	Toughkenamon, Pa.,		3 "
Miller, Ada B. (Myers),	White Plains, N. Y.,		8 "
Rath, Elizabeth S.,	Deceased, 1895,		4 "
Ritchie, Helen V. (Fetter),	2431 Broad Av., Altoona, Pa.,		5 "
Rippman, Clara (Thompson),	Millerstown, Pa.,		4 "
Steele, Elizabeth D.,	Swarthmore, Pa.,	"	14 "
Stone, Loraine (McKinstry),	West Chester, Pa.,	Reporter,	3 "
Smith, Anna B. (Eshleman),	Parkesburg, Pa.,		2 "
Taylor, Virginia.	Round Hill, Va.,	Teaching, Bapt. Col. Greenville, S. C.,	16 "
Tyson, Sara (Seiple),	Larned, Kan.,		9 "
Anderson, Robert F.,	West Chester, Pa.,	Teacher Normal School,	15 "
Clough, Fred. M.,	Hopkins, Mich.,	Clergyman.	
Delp, William S.,	250 S. 40th St., Phila.,	Business,	12 "

<i>Name</i>	<i>Address</i>	<i>Profession</i>	<i>Taught since graduation</i>
Farrell, William L.,	49 Wells Bldg., Wilkes-Barre, Pa.,	Real Estate,	4 yrs.
Hartline, Daniel S.,	Bloomsburg, Pa.,	Teacher, S. N. S.,	10 "
Koons, Ulysses S.,	4707 Cedar Av., Phila.,	Attorney-at-Law,	2 "
Leatherman, J. Kirk,	Doylestown, Pa.,	Attorney-at-Law,	2 "
McKinstry, E. L.,	West Chester, Pa.,	Reporter,	
Mensch, A. B.,	Skippack, Pa.,	Teaching,	16 "
Philips, Walter L.,	Lansdowne, Pa.,	Princ. of Schools,	12 "
Scarborough, Henry W.,	6220 Boynton St., Germantown, Phila.,	Attorney-at-Law,	5 "
Snyder, Daniel G.,	West Chester, Pa.,	Dentist,	2 "
Teany, Howard R.,	Deceased, 1899,		2 "
Yerkes, Frank E.,	Deceased, 1904,		1 "

## CLASS OF 1891. ELEMENTARY COURSE.

Bloxham, Mary E. (Delany),	242 Garside St., Newark, N. J.,	Teaching,	12 "
Booth, Laura E.,	Boothwyn, Pa.,	"	14 "
Broomall, Laura B.,	Cheyney, Pa.,	"	11 "
Butler, Elizabeth R.,	2127 Green St., Phila.,		4 "
Campbell, Nellie A.,	West Chester, Pa.,	"	15 "
Casselberry, Minnie (McGee),	6936 Ridge Av., Phila.,		11 "
Conley, Martha D. (Bright),	Lansdale, Pa.,		5 "
Coulston, Frances C.,	Conshohocken, Pa.,	"	15 "
Ely, Sarah C.,	Newtown, Pa.,	"	15 "
Embree, Tacie C.,	Marshallton, Pa.,	"	11 "
Grove, Clara C.,	Coatesville, Pa.,	"	15 "
Hecht, Mary Z. (Haug),	212 Douglas St., Reading, Pa.,		11 "
Hulme Emily (Cook),	3302 Holmes St., Kansas City, Mo.,		5 "
Kline, Bessie (Swan),	Conshohocken, Pa.,		4 "
Kratz, Bertha V. (Williams),	522 Walton Av., St. Louis, Mo.,		5 "
Larkin, Caroline (Osborne),	1421 Potter St., Chester, Pa.,		12 "
LaRue, Laura Z. (Brooks),	Glenolden, Pa.,		5 "
Mercer, Estelena H. (Stuart),	135 Holland St., Syracuse, N. Y.,		14 "
Moore, Susan L. (Dixon),	Honeybrook, Pa.,		4 "
Moore, Ruth E.,	Cochranville, Pa.,	"	11 "
Ogden, Alena M. (Philips),	West Chester, Pa.,		7 "
Rakestraw, Gertrude (Brinton),	Christiana, Pa.,		3 "
Rorer, Mary W.,	43 W. Logan St., Germantown, Pa.,		12 "
Sharpless, Elizabeth R.,	Deceased, 1902,		9 "
Snyder, S. Irene,	Lykens, Pa.,	Teaching,	15 "
Strode, Amy,	Coatesville, Pa.,	"	14 "
Watson, Mary E.,	Fallsington, Pa.,		11 "
Way, Florence B.,	New London, Pa.,		4 "
Aiken, J. Charles,	Berwyn, Pa.,	Instr. Delancey School,	14 "
Babb, Maurice J.,	Univ. of Penna.,	Instructor,	11 "
Beyerle, George A.,	80 Erie Co. Bank Bldg., Buffalo, N. Y.,	Real Estate.	
Brecht, S. K.,	647 Haws Av., Norristown, Pa.,	Teaching,	10 "
Davis, Harry A.,	1321 11th Av., Altoona, Pa.,	Attorney-at-Law,	2 "
Knauer, Philip S.,	4 Weybasset St., Providence, R. I.,	Attorney-at-Law,	2 "
Roberts, Charles C.	Lansdowne, Pa.,	Chemist,	3 "
Slough, W. C.,	Worcester, Pa.,		6 "
Weinberger, J. Howard,	23 Willet St., Jamaica, Long Island,	Civil Engineer,	1 "

## CLASS OF 1892. SCIENTIFIC COURSE.

Beyerle, George A.,	80 Erie Co. Bank Bldg., Buffalo, N. Y.,	Real Estate.	
Rex, Frank A.,	Easton, Pa.,	Treasurer Cannister Mfg. Co.,	9 "

## ELEMENTARY COURSE.

Battin, Cora B.,	Deceased, 1904,		10 "
Carver, Anna B. (Windle),	Washington, D. C.		4 "

<i>Name</i>	<i>Address</i>	<i>Profession</i>	<i>Taught since graduation</i>
Channel, Elizabeth (Shaw),	Spokane, Wash.,		3 yrs.
Daniels, Estella (Scott),	Little Britain, Pa.,		4 "
Ermold, Sarah E.,	Norristown, Pa.,	Teaching,	13 "
Faulkner, Mary,	526 Swede St., Norristown, Pa.,	"	14 "
Fetters, Mary L. (Deweese),	Berwyn, Pa.,		13 "
Hayden, Minerva,	Bryn Mawr, Pa.,	"	8 "
Johnson, Alberta,	The Eastburne, Atlantic City, N. J.	Teaching	14 "
Johnson, Mattie (Ely),	Guyencourt, Del.,		4 "
Kerns, Mary B.,	Caln, Pa.,		8 "
Kendall, Rosalie (Sheesley),	1507 Market St., Harrisburg, Pa.,		8 "
Lewis, Mary R. (Paschall),	Christiana, Pa.,		2 "
Moore, Alice B. (Wood),	Linwood, Pa.,		6 "
McCullough, Anna M. (Singles),	Ft. Leavenworth, Kan.,		11 "
Pierce, Lillian,	West Chester, Pa.,	Teaching,	14 "
Slack, Sue V. (Malone),	3380 W. 29th Av., Denver, Col.,		7 "
Snutz, Emma A.,	Tidioute, Pa.,	"	10 "
Wollaston, Caroline M.,	1 Spencer Place, Brooklyn, N. Y.,	Girls' High School,	13 "
Barr, Sherman S.,	Pine Grove, Pa.,	Lawyer,	9 "
Brindle, George W.,	Martinsburg, W. Va.,	Supt. of Schools,	12 "
Brinton, Howard F.,	1413 Spruce St., Phila.,	P. R. R.,	2 "
Hartley, A. Dempsey,	100 Bayard St., New Brunswick, N. J.,	Teaching,	9 "
Huntsman, Owen B.,	Lakewood, N. J.,	Teaching,	8 "
Jones, Benjamin W.,	Doe Run, Pa.,	Business.	
Ludy, Robert W.,	Elberon, Atlantic City, N. J.,	Physician,	3 "
Meschter, Charles K.,	27 N. New St., Bethlehem, Pa.,	Instructor, Lehigh,	9 "
Sullivan, Mark F.,	Mut. Life Bldg., New York,	Lawyer.	
Way, M. Warren,	West Chester, Pa.,	Insurance.	

## CLASS OF 1893. SCIENTIFIC COURSE.

Roberts, Charles C.,	Lansdowne, Pa.,	Chemist,	3 "
----------------------	-----------------	----------	-----

## ELEMENTARY COURSE.

Adams, Mrs. C. Anna,	Flourtown, Pa.,	Teaching,	13 "
Beitler, Leila O.,	707 Marshall St., Phila.,	"	13 "
Bertolette, Anna V.,	Deceased, 1898,		3 "
Bradley, Mary E.,	423 Boas St., Harrisburg, Pa.,		8 "
Carn, Alice B.,	Ft. Washington, Pa.,	Teaching,	13 "
Clark, Maud R.,	2416 Clifford St., Phila.,	"	13 "
Clark, Roberta S. (Davis),	Altoona, Pa.,		4 "
Detwiler, Augusta (Edwards),	Norristown, Pa.,		4 "
Dillman, Augusta (Thomas),	Mahanoy City, Pa.,		9 "
Foulke, Elizabeth M. (White),	1990 Kenmore Av., Chicago, Ill.,		4 "
Frederick, M. Elizabeth,	Catasauqua, Pa.,		5 "
Futhey, Martha M.,	Glen Mills, Pa.,	"	11 "
Grater, Bessie,	460 Ellison St., Paterson, N. J.,	"	13 "
Harshberger, Anna (Conner),	Radnor, Pa.,		7 "
Hughes, Bessie L.,	Honeybrook, Pa.,		5 "
Irwin, Alice I. (Shaffer),	15 W. Biddle St., West Chester, Pa.,		1 "
Jackson, Anna R.,	Kelton, Pa.,	Teaching,	6 "
Jackson, Electra,	Deceased, 1898,		3 "
Keech, Jessie R. (Rodgers),	5512 Morris St., Germantown, Phila.,		4 "
Kemp, Eva L.,	Clifton, N. J.,	Teaching,	13 "
Knight, Emma T.,	Newtown Centre, Mass.,	Student, Radcliffe,	8 "
Leigh, Elizabeth M. (Theurer),	Hulmeville, Pa.,		11 "
Lewis, Emma I. (McClintic),	Lewistown, Pa.,		10 "
Leymel, Amelia,	307 Northampton St., Wilkes-Barre, Pa.,	Teaching,	12 "
Lilly, Anna B.,	Clarion, Pa.,	Teacher, Nor. School,	12 "

<i>Name</i>	<i>Address</i>	<i>Profession</i>	<i>Taught since graduation</i>
MacMullen, Cornelia,	South Orange, N. J.,	Teacher, High School,	13 yrs.
Martin, Sara E.,	Berwyn, Pa.,	Teaching,	13 "
Mather, Ella J.,	Bryn Mawr, Pa.,	"	13 "
MacDonald, Edith L.,	Oxford, Pa.,	"	13 "
Miller, Sophie R.,	Saegersville, Pa.,	"	8 "
Morse, Minnie E.,	Greensburg, Pa.,	"	13 "
Murken, Mathilde M (MacDonald),	678 Decatur St., Brooklyn, N. Y.,		5 "
Murphey, Katharine E.,	Ashbourne, Pa.,	Director of Music,	13 "
Ruth, M. Ella,	Anbler, Pa.,	Teaching,	13 "
Scott, Mary A. (Rothrock),	Harveyville, Pa.,		2 "
Scully, Ella (Slack),	Penn's Park, Pa.,		2 "
Smedley, Lucy Irene,	West Chester, Pa.,	"	13 "
Smith, Hanna K. (Heller),	Lansdale, Pa.,		3 "
Stradling, Louisa (Kreemer),	West Chester, Pa.,		6 "
Tomlinson, Sara L.,	Wilmington, Del.,	Teacher Girls' H. S.,	13 "
Trapp, Bessie E.,	271 Lexington Av., Passaic, N.J.,	Teaching,	11 "
Wager, Abigail C.,	609 Haws Av., Norristown, Pa.,	Teaching,	11 "
Wetterau, Charlotte A.,	89 S. Wyoming St., Hazleton, Pa.,	"	13 "
Windle, Florence,	West Chester, Pa.,	"	11 "
Woodward, Laura E.,	West Chester, Pa.,	"	8 "
Worstell, Virginia,	West Chester, Pa.,		4 "
Yerkes, Lauretta J. (Hill),	Markham, Pa.,		2 "
Butler, Ralph,	1329 Chestnut St., Phila.,	Physician,	3 "
Bye, Frank P.,	West Chester, Pa.,	Pres. Darlington Sem.,	13 "
Clymer, Harvey M.,	Phoenixville, Pa.,	Insurance,	7 "
Embree, John G.,	Moorestown, N. J.,	Prin. Friends' School,	10 "
Hankinson, Frank,	Brooklyn, N. Y.,	Man. Train. H. Sch.,	13 "
Heaton, Norman L.,	1016 Harrison Bldg., Columbus, Ohio,	Business,	3 "
Heberling, James S.,	Easton, Pa.,	Supt. Carter Jr. Rep.,	5 "
Kauffman, William C.,	448 W. Walnut St., Lancaster, Pa.,	Business,	2 "
Longaker, D. Brower,	154 Baynes St., Buffalo, N. Y.,	Life Insurance,	9 "
Moyer, J. Ambrose,	214 Ocean St., Lynn, Mass.,	Mech. Eng.,	7 "
Moyer, Menno S.,	114 Stanbridge St., Norristown, Pa.,	Student,	5 "
Taylor, John P.,	Goshenville, Pa.,	Teaching,	13 "
Walters, Geo. W.,	Deceased, 1902,		3 "
Woodward, Charles S.,	1517 Pacific Av., Atlantic City, N. J.,	Teaching,	9 "

## STATE CERTIFICATE.

Watters, Leon H.,	Media, Pa.,	Principal of Schools,	13 "
-------------------	-------------	-----------------------	------

## CLASS OF 1894. ELEMENTARY COURSE.

Ashbridge, Lucy H.,	West Chester, Pa.,		9 "
Atkinson, Mary (Pyle),	Kennett Square, Pa., R. D., 3,		6 "
Baily, M. Adele (Dallett),	Cheyney, Pa.,		6 "
Blaker, Matilda (Woodman),	Morrisville, Pa.,		2 "
Brower, Lillie C. (Wagoner),	Spring City, Pa.,		3 "
Bullock, Emmarene,	Corinne, Pa.,	Teaching,	12 "
Burke, Florence V.,	Coatesville, Pa.,	"	12 "
Carr, M. Margaret,	Drifton, Pa.,		6 "
Carter, Marielma (Worrell),	Lansdowne, Pa.,		3 "
Chalfant, Florence,	Atglen, Pa.,	Teaching,	9 "
Cornwell, Ada W. (Hemphill),	West Chester, Pa.,		6 "
Cowan, Lulu M. (Weaver),	Coatesville, Pa.,		
Darlington, Ella C.,	West Chester, Pa.,	Teaching,	11 "
Dewitt, Elsie F.,	11 S. River St., Wilkes-Barre, Pa.,		8 "
Eisenberg, Ella (Hartley),	Pt. Pleasant, N. J.,		8 "
Ellwanger, Emma L.,	Phoenixville, Pa.,		9 "

<i>Name</i>	<i>Address</i>	<i>Profession</i>	<i>Taught since graduation</i>
Felty, Mabel (Channel),	611 N. 17th St., Phila.,		3 yrs.
Frederick, Anna C. (Aiken),	Berwyn, Pa.,		8 "
Frederick, Elmira,	Kulpville, Pa.,	Teaching,	11 "
Gilch, Lidie,	De La Mar, Atlantic City, N.J.,	"	12 "
Hazleton, Sarah A.,	Mullica Hill, N. J.,	"	12 "
Hellyer, Grace E. (Naylor),	Jamison, Pa.,		1 "
Hughes, Anna R.,	1006 N. H Av., Washington, D.C.,	Physical director,	10 "
Jackson, Martha P. (Lukens),	Kelton, Pa.,		4 "
Johnson, M. Edna (Marshall),	Lyndell, Pa.,		6 "
Kervey, Elinore B.,	West Chester, Pa.,		7 "
Kirkbride, H. Emma,	Morrisville, Pa.,	Teaching,	12 "
Kirkpatrick, Bessie,	Dilworthtown, Pa.,	"	12 "
Knapp, Florence,	Montgomery Square, Pa.,	Elwyn Train. School,	12 "
Lawrence, Irene A.,	Newtown Square, Pa.,		2 "
Linton, Elizabeth,	434 S. 40th St., Phila.,	Teaching,	9 "
Linton, Annie,	434 S. 40th St., Phila.,	"	10 "
Ludy, Cora B.,	Boyetown, Pa.,	"	12 "
McCanna, Gertrude K.,	Deceased, 1898,		4 "
McCartney, Lulu,	Boothwyn, Pa.,	"	12 "
McCracken, Mary,	Locust Valley, N. Y.,	"	9 "
Meschter, Nora (Kriebel),	Worcester, Pa.,		2 "
Miller, Edith M.,	135 North St., Bethlehem, Pa.,	"	9 "
Moffit, L. Adelaide,	Richland Centre, Pa.,	"	12 "
Moore, Carrie (Dague),	Parkesburg, Pa.,		6 "
Morgan, Ann (Shaeffer),	652 Haws Av., Norristown, Pa.,		3 "
Rakestraw, Marion (Jones),	3222 Wells St., Milwaukee, Wis.,		1 "
Rice, Maud (Longaker),	154 Baynes St., Buffalo, N. Y.,		3 "
Sensenig, Anna,	Wayne, Pa.,	Teacher Mathematics,	11 "
Smedley, Bessie M.,	West Chester, Pa.,	Teaching,	9 "
Suplee, A. Elizabeth,	1837 N. 21st St., Phila.,	"	12 "
Way, Fannie S.,	Norway, Pa.,	"	12 "
White, M. Charlotte,	Bethlehem, Pa.,		11 "
Wildman, Catharine,	1509 Girard Av., Phila.,	"	11 "
Wildman, Esther L.,	4035 Parish St., Phila.,	Supt. W. Phila. Hos.	3 "
Wynn, Esther J. (Pratt),	West Chester, Pa.,		5 "
Anders, Warren Z.,	Trappe, Pa.,	Physician,	1 "
Bauer, Irwin B.,	Bally, Pa.,	Teaching,	8 "
Beidler, H. Horace,	Lansdale, Pa.,	Insurance,	8 "
Burlew, George,	Mt. Union, Pa.,	Teaching,	6 "
Darlington, Henry T.,	Ft. Morgan, Col.,	Civil Engineer,	2 "
Deweese, George S.,	West Chester, Pa.,	Attorney-at-Law.	
Luft, George C.,	birdsboro, Pa., R. D. 2,	Teaching,	12 "
McCracken, George L.,	114 Summit St., Ithaca, N. Y.,	"	10 "
Neitz, John D.,	527 W. 124th St., New York.	"	11 "
Seipt, Allen A.,	Worcester, Pa.,	Student,	1 "
Walter, Frank K.,	Point Pleasant, Pa.,	Library Student,	7 "
Wendel, Conrad,	Deceased, 1905,		5 "

## STATE CERTIFICATE.

Power, Mary F.,	Hopkinton, Mass.,	Teaching,	12 "
Kreemer, Samuel I.,	West Chester, Pa.,	Teacher High School	9 "

## CLASS OF 1895. SCIENTIFIC COURSE.

Frederick, Oliver D.,	7 E. Monroe St., Chicago, Ill.,	Teacher High School	9 "
Hankinson, Frank,	Brooklyn, N. Y.,	Man. Tr. High School,	11 "

## ELEMENTARY COURSE.

Bennett, E. Ella,	Breadysville, Pa.,	Teaching,	11 "
-------------------	--------------------	-----------	------

<i>Name</i>	<i>Address</i>	<i>Profession</i>	<i>Taught since graduation</i>
Bitters, Beulah P. (Doan),	Bridgeton, N. J.,		4 yrs.
Blair, Martha (Heilman),	876 Highland Av., Overbrook, Phila.,		4 "
Bready, Hannah J.,	Willow Grove, Pa.,	Teaching,	11 "
Brosius, Florence R. (Baker),	West Grove, Pa.,		2 "
Brough, S. Elizabeth (Hartman),	Richland Centre, Pa.,		6 "
Cheyney, Mabel R.,	Cheyney, Pa.,	"	11 "
Clauder, Anna C.,	Bethlehem, Pa.,		7 "
Dannaker, Unity R.,	Wayne, Pa.,	"	11 "
Darlington, Evalina H.,	West Chester, Pa.,	"	11 "
Davie, Ethel M.,	Shippensburg, Pa.,	Teacher Nor. School,	10 "
Davis, Caroline M. (Lewis),	Atglen, Pa.,		3 "
Eisenbrey, Laura B. (Meschter),	27 N. New St., Bethlehem, Pa.,		2 "
Fetters, Anna E. (Slack),	Richboro, Pa.,		2 "
Fronefield, Leila M.,	Wayne, Pa.,	Teaching,	11 "
Griffith, Mary E.,	South Manchester, Conn.,	Teach. Phys. Culture,	6 "
Gunkle, Jessie V. (McLaughlin),	Lansford, Pa.,		6 "
Heaton, Rebecca M. (Erwin),	Willow Grove, Pa.,		7 "
Heller, M. Ella,	Tobyhanna, Pa.,	Teaching,	11 "
Hemphill, Elizabeth A.,	Linwood, Kan.,		5 "
Johnson, Gertrude S.,	Hulmeville, Pa.,	"	7 "
Lapp, Etta N.,	Malvern, Pa.,		2 "
Leahy, Mary E.,	Edge Hill, Pa.,		2 "
Liggett, Sara G.,	Downingtown, Pa.,	"	11 "
Lloyd, Anne D. (Dayton),	Dunellen, N. J.,		8 "
Loomis, Sara R.,	Spring City, Pa.,		5 "
MacDonald, E. Jennie,	Oxford, Pa.,	"	11 "
Markley, Jennie L (Romberger),	Mauch Chunk, Pa.,		7 "
Mildren, Nan L.,	1603 Norris St., Phila.,	"	11 "
Miller, Cannie R.,	DuBois, Pa.,	"	10 "
Moore, Alice (Hottle),	442 Queen Lane, Germantown, Phila.,		5 "
Moses, Maud V.,	West Chester, Pa.,		2 "
Pearson, Mabel D.,	Chester Springs, Pa.,	Teaching,	9 "
Pechin, Ann W.,	King-of-Prussia, Pa.,	"	11 "
Powell, Mary A.,	231 Diamond Av., Hazleton, Pa.,		5 "
Pusey, Anna W.,	Unionville, Pa.,		3 "
Pyfer, B. Catharine,	53 Duke St., Lancaster, Pa.,		7 "
Ramsey, Bertha H. (Webb),	West Chester, Pa.,		3 "
Robotham, Edith (Garnar),	389 4th St., Brooklyn, N. Y.,		8 "
Rogers, Anna D. (Huzzard),	2854 N. 5th St., Phila.,		3 "
Schroeder, Julia,	Norristown, Pa.,	Teaching,	10 "
Seal, Iva A. (Thompson),	139 S. 60th St., Phila.,	Physician,	3 "
Seibert, Carrie A. (Gillingham),	Falconer, Ky.,		6 "
Smedley, Martha,	Fulton House, Pa.,		6 "
Smedley, Susan,	West Chester, Pa.,	Teaching,	9 "
Snyder, Mary E. (Miller),	Hoagland, Ind.,		6 "
Sweney, Carrie M.,	West Chester, Pa.,	"	11 "
Turner, Nellie (Randle),	22d & Providence Av., Chester, Pa.,		2 "
Turner, Flora B.,	Berlin, Pa.,	Teaching,	11 "
Urner, Jean B.,	Spring City, Pa.,	"	11 "
Wetherill, Maud E.,	Narberth, Pa.,	"	11 "
Williams, Nellie L.,	Lansdale, Pa.,	"	11 "
Wilson, M. Emma,	Linwood, Pa.,	"	11 "
Bushong, Jacob,	Moline, Ill.,	Advertising Manager,	2 "
Butler, J. Edgar,	1420 Chestnut St., Phila.,	Attorney-at-Law.	
Campbell, Willard S.,	Norristown, Pa.,	Teaching,	11 "
Conley, Eli P.,	New Cumberland, Pa.,	Contractor,	4 "
Gettel, Daniel R.,	Deceased, 1897.		

<i>Name</i>	<i>Address</i>	<i>Profession</i>	<i>Taught since graduation</i>
Hartman, Joseph M.,	Roelefs, Pa.,	Business,	6 yrs.
Heckler, Howard E.,	1009 Commonwealth Bldg., Phila.,	Attorney-at-Law.	
Heilman, Eugene A.,	876 Highland Av., Overbr'k, Phila.,	Sup. Prin. Heston Sch.,	11 "
Huber Simon G.,	May's Landing, N. J.,	Prin. of Schools,	8 "
Kotz, Harry A.,	3845 Park Av., Phila.,	Civil Engineer,	2 "
Landis, Henry G.,	Lansdale, Pa.,	Prin. of Schools,	11 "
Pike, William S.,	Park Ave. Fds' Sch., Baltimore, Md.,	Teaching,	9 "
Renninger, Warren D.,	Central High School, Phila.,	Teaching,	9 "
Ruth, Leonard M.,	Wernersville, Pa.,	Bank cashier,	11 "
Sensenig, Heber,	W. 72d St., New York,	Teaching,	3 "
Sterner, Ira I.,	Richland Centre, Pa.,	Author.	
Sterner, Christopher C.,	Wood Hill, Pa.,	Teaching,	11 "

## CLASS OF 1896. SCIENTIFIC COURSE.

Anderson, Robert,	West Chester, Pa.,	Teacher Nor. School	10 "
Bevan, James J.,	Mauch Chunk, Pa.,	County Supt.,	8 "
Delp, William S.,	250 S. 40th St., Phila.,	Business,	5 "
Hochenberry, J. C.,	California, Pa.,	Teacher Nor. School,	8 "

## ELEMENTARY COURSE.

Anderson, Anna F.,	Lansdowne, Pa.,	Teaching,	10 "
Arnwine, Sue B. (Craven),	Hatboro, Pa.,		6 "
Baker, Margaret H.,	Chadd's Ford, Pa.,	"	8 "
Baker, Mary H.,	Northbrook, Pa.,	"	10 "
Bevan, Ethel (Sharpless),	Ward, Pa.,		1 "
Blair, Elizabeth G.,	Newtown Square, Pa., R. D. 4,	"	10 "
Biggins, May K.,	Atlantic City, N. J.,	"	10 "
Brown, Anna H. (Henry),	Wayne, Pa.,		5 "
Butler, Lidie H. (Clear),	Bala, Pa.,		2 "
Byerts, Edith M. (Nichols),	Avondale, Pa.,		9 "
Campbell, Florence M.,	West Chester, Pa.,	Teaching,	7 "
Clark, Emma E. (Field),	Coatesville,		6 "
Carlin, Nellie (Frei),	Morton, Pa.,		6 "
Comly, Emma T.,	Flourtown, Pa.,	"	10 "
Criswell, L. Ada,	Cochranville, Pa.,	"	10 "
Deakynne, Sallie (MacArthur),	Fox Chase, Phila.,		5 "
Duer, Lettie,	1924 Norris St., Phila.,		1 "
Dowlin, Sara (Guernsey),	Greene, Pa.,		3 "
Finley, May,	813 S. 48th St., Phila.,	"	10 "
Forsythe, Bertha,	Avondale, Pa.,	"	10 "
Goldstein, Gertrude,	1333 Locust St., Allegheny, Pa.,	"	7 "
Godfrey, Bessie (Haywood),	Ambler, Pa.,		6 "
Green, Cora F. (Hall),	Malvern, Pa.,		9 "
Green, Anna M.,	Horsham, Pa.,	"	10 "
Griffith, Margaret H.,	West Chester, Pa.,	Studying music,	2 "
Gyger, Julia (Davis),	Yeadon, Pa.,		6 "
Hambleton, Elsie (Sechler),	Wakefield, Pa.,		4 "
Harvey, Eva (Baldwin),	West Chester, Pa.,		4 "
Hibbs, Olive M. (Geil),	Rutledge, Pa.,		6 "
Hiddleson, Cilla E.,	Deceased, 1899,		3 "
Houck, Daisy,	Bangor, Pa.,	Teaching,	10 "
Hamilton, Ella J.,	Booth's Corner, Pa.,	"	10 "
Hughes, Annie P.,	1130 Oakland Av., Ann Arbor, Mich.,	Univ. student,	9 "
Illick, Mary B. (Johnson),	Portland, Pa.,		9 "
Ingram, Mary C. (Walter),	Point Pleasant, Pa.,		2 "
Ingram, Sallie R. (Mercer),	Malvern, Pa.,		4 "
Johnson, Hannah,	Broomall, Pa.,	Teaching,	10 "

<i>Name</i>	<i>Address</i>	<i>Profession</i>	<i>Taught since graduation</i>
Jones, Martha,	Doe Run, Pa.,	Teaching,	8 yrs.
Keavy, Mary E.,	West Chester, Pa.,	"	9 "
Keighley, Clara (Jenkins),	Colmar, Pa.,		3 "
Keighley, Laura (Weaver),	Warrington, Pa.,		4 "
Knapp, Frances C.,	Dover, Del.,	"	10 "
Kulp, Ella M.,	Gwynedd, Pa.,	"	10 "
Leatherman, Anna (Nice),	Harleysville, Pa.,	"	7 "
Mack, Frances M.,			8 "
Mattern, Bessie T.,	West Point, Pa.,	"	10 "
McElhaney, Bertha,	Manayunk, Pa.,	"	10 "
Mcarns, Iva C.,	Calvert, Pa.,		4 "
Moyer, Adele (Huber),	1144 Jackson St., Phila.,	"	4 "
Neidig, Ida E. (Kaufman),	Zion Hill, Pa.,		6 "
Powell, Charlotte B.,	Presby. Hospital Phila.,	Nurse,	2 "
Preston, Lucille (Diller),	407 Wisconsin Av., Oak Park, Ill.,		5 "
Price, Mabel (Galloway),	Moore, Pa.,		9 "
Rees, Grace L.,	Phoenixville, Pa., R. D. 3,	Teaching,	9 "
Reid, Nona P.,	602 W. Colton Av., Redlands, Cal.,	Teaching,	9 "
Robertson, Nellie V.,	Carlisle, Pa.,	Indian School,	4 "
Roper, Jennie B. (Morgan),	Slatington, Pa.,		6 "
Search, Susanna L. (Hartman),	Roclofs, Pa.,		5 "
Sharples, Mary A.,	West Chester, Pa.,		8 "
Shearer, Tessie,	West Chester, Pa.,		6 "
Sheibley, Blanche N. (Stonesifer),	Mechanicsburg, Pa.,		5 "
Shrawder, Laura K.,	1821 N. Park Av., Phila.,	Teaching,	8 "
Singmaster, Elsie,	Gettysburg, Pa.,		
Smith, Minnie H.,	Mifflintown, Pa.,	"	9 "
Speakman, Nellie C.,	West Chester, Pa.,	Student U. of M.,	8 "
Swartz, Laura E.,	Ardmore, Pa.,	Teaching,	10 "
Taylor, Ada R.,	Kennett Square, Pa.,	"	8 "
Wagner, Katharine,	Mahanoy City, Pa.,		
Walter, Matilda C. (Harrington),	Dover, Del.,		9 "
Widdicombe, Josephine,	West Chester, Pa.,	"	10 "
Williams, Etta,	Markes, Pa.,	"	10 "
Wilson, C. Mabel,	Downingtown, Pa.,	"	10 "
Wintzer, Antionette L.,	Erwin, Tenn.,	"	6 "
Woodward, Mabel (Woolman),	3314 Race St., Phila.,		
Worstall, Emilie,	West Chester, Pa.,	"	2 "
Yeakel, Georgie K. (Johnson),	Norristown, Pa.,		7 "
Bartholomew, Wallace E.,	4229 5th Av., Pittsburg, Pa.,	"	8 "
Bower, Abram L.,	142 E. Main St., Norristown, Pa.,	Dentist,	2 "
Dengler, Walter E.,	Phila. Business College,	Teaching,	8 "
Field, James N.,	Deceased, 1901,		3 "
Gallagher, Joseph V.,	15 William St., N. Y.,	Attorney-at-Law,	4 "
Garrett, H. Clifford,	Coatesville, Pa.,	Business,	4 "
Greenwood, Walter E.,	Coatesville, Pa.,	Attorney-at-Law.	
Groff, Henry C.,	Broad & Venango Sts., Phila.,	Physician,	2 "
Hallman, Francis H.,	West Chester, Pa.,	Book-keeper Nor. Sch.,	2 "
Hart, C. Vincent,	226 S. 2d St., Harrisburg, Pa.,	Physician,	1 "
Hottle, Howard P.,	1324 Locust St., Phila.,	Teacher Epis. Acad.,	10 "
Johnson, Thomas W., Jr.,	Elam, Pa.,	Teaching,	9 "
Lapp, C. Leon,	Lebanon, Pa.,	Mech. Eng.,	1 "
Lucas, Harrison S.,	515 Lowell S., E. Pittsburg, Pa.,	Business,	2 "
McLaughlin, William G.,	Lansford, Pa.,	Mining,	3 "
Rahn, Norman H.,	Souderton, Pa.,	Physician,	1 "
Rosenberger, Seward M.,	9623 Banes St., Bustleton, Phila.,	Prin. of Schools,	10 "
Saylor, Harry D.,	704 N. 20th St., Phila.,	Dentist,	3 "
Sensenich, Edgar H.,	324 Chestnut St., Phila.,	Merch. National Bank.	



<i>Name</i>	<i>Address</i>	<i>Profession</i>	<i>Taught since graduation</i>
Smith, J. Monroe,	McKeesport, Pa.,	Civil Eng.,	3 yrs.
Stettler, John S.,	Trexlerstown, Pa.,	Teaching,	9 "
Vincent, Oscar A.,	Ashley, Pa.,	Business,	6 "
Wendel, J. George,	119 N. Cedar St., Hazleton, Pa.,	Teaching,	8 "
Windle, Charles T.,	Bureau of Corporations, Washington, D. C.,		8 "
Woy, William J.,	684 Monroe St., Chicago, Ill.,	Elec. Eng.,	6 "

## STATE CERTIFICATE.

Emery, Miles J.,	Honeybrook, Pa.,	Teaching,	6 "
------------------	------------------	-----------	-----

## CLASS OF 1897. ELEMENTARY COURSE.

Barber, Linda M. (McFarland),	West Chester, Pa.,		3 "
Barr, Bertha B.,	Three Tuns, Pa.,	Teaching,	8 "
Blanck, Jeanette M.,	Vinemouth, Pa.,	"	8 "
Blackwood, Margaret, (Hanna),	Saundersville, Mass.,		8 "
Brinton, Z. May (Flounders),	1624 N. 19th St., Phila.,		3 "
Brooke, Cora,	Plymouth Meeting, Pa.,	"	9 "
Brown, Alma H.,	Narberth, Pa.,	"	9 "
Burke, Jessie A. (Williams),	Mackay, Washington,	Prin. of schools,	7 "
Carpenter, Harriet L. (Church),	Mauch Chunk, Pa.,		4 "
Christman, Jessie T.,	St. Peters, Pa., R. D. 2,	Teaching,	7 "
Cooper, Alice L.,	Landisburg, Pa.,		5 "
Coyle, Lucy G.,	Rushland, Pa.,	"	9 "
Cronin, Mary F.,	Glen Mills, Pa.,	"	9 "
Dunn, Mary E.,	Bryn Mawr, Pa.,	"	9 "
Garrison, M. Jennie,	154 E. 127th St., New York,	"	8 "
Grater, Bertha I.,	Ambler, Pa.,	"	9 "
Griffith, Florence L.,	West Chester, Pa.,	"	9 "
Hamilton, W. Gertrude,	739 Ferry St., Easton, Pa.,	"	9 "
Hamilton, Bessie D. (Moore),	Booth's Corner, Pa.,		4 "
Harry, Elizabeth,	Willow Grove, Pa.,	"	9 "
Hays, Katharine E. (Morrison),	Fairmount, Pa.,		4 "
Hays, Mary C.,	White Rock, Pa.,	"	8 "
Hayman, Maud,	Roselle, N. J.,	"	8 "
Holland, Mary S.,	Holicong, Pa.,	"	9 "
Houseal, Mabel M.,	Maytown, Pa.,	"	9 "
Jackson, Abigail,	Christiana, Pa.,		8 "
Keech, Linda G.,	Spruce Grove, Pa.,	"	9 "
Koons, Laura,	West Chester, Pa.,	"	9 "
Kuschke, Maud L.,	Ithaca, N. Y.,	Sec'y Y. W. C. A.,	4 "
Latshaw, A. Bessie (Miller),	Anselma, Pa.,		5 "
Martin, Maud (Hogg),	1647 Dyer St., Frankford, Phila.,		5 "
Mast, Bessie (Phillips),	Honeybrook, Pa.,		5 "
McClellan, Mary (Haines),	Oxford, Pa.,		3 "
McDowell, Emma J.,	Huntingdon Valley, Pa.,	Teaching,	9 "
McKee, Margaret,	New Bloomfield, Pa.,	"	9 "
McMichael, S. Ruth,	West Chester, Pa.,	"	9 "
Moore, Alice C.,	Baldwin, Md.,	"	7 "
Osborne, Mattie (Smith),	Sabula, Pa.,		2 "
Patton, Mabel C.,	Media, Pa.,	"	9 "
Pearson, Olive B.,	Birchrunville, Pa.,	"	8 "
Philips, M. Elsie,	Glen Moore, Pa.,	"	8 "
Potter, Margaret P. (Frost),	8 W. 132 St., N. Y.,		2 "
Pownall, May E.,	Christiana, Pa.,	"	9 "
Pretty, Nellie E.,	Upland, Pa.,	"	9 "
Pross, M. Emma,	Carversville, Pa.,	"	8 "
Ranck, Florence M.,	Wyncote, Pa.,	"	9 "

<i>Name</i>	<i>Address</i>	<i>Profession</i>	<i>Taught since graduation</i>
Raysor, Esther W.,	Malvern, Pa.,	Teaching,	8 yrs.
Ridpath, Florence M.,	Jenkintown, Pa.,	Librarian,	5 "
Rickard, May V.,	Plymouth, Pa.,	Teaching,	8 "
Ritter, Belle M.,	Jeffersonville, Pa.,	"	9 "
Rorer, Caroline R.,	43 W. Logan St., Germantown,	"	9 "
Scarborough, Elizabeth B.,	2008 N. 12th St., Phila.,	"	9 "
Shenton, Dora D.,	Slatington, Pa.,	"	6 "
Smith, Mabel E. (Voorhees),	Kennett Square, Pa.,	"	4 "
Stevens, Mabel,	Elkdale, Pa.,	"	8 "
Stiteler, M. Regina (Supplee),	Conshohocken, Pa.,	"	7 "
Stout, Gertrude (Walton),	1623 W. Bouvier St., Phila.,	"	6 "
Taylor, Margaret H.,	340 E. Market St., York, Pa.,	"	2 "
Taylor, Mary,	Goshenville, Pa.,	"	9 "
Thomson, Lidie M.,	West Chester, Pa.,	"	9 "
Troub, Grace E.,	Honeybrook, Pa.,	"	9 "
Wack, Clare E.,	Wayne, Pa.,	"	7 "
Walter, Emilie B.,	Kennett Square, Pa.,	"	9 "
Williams, Della H.,	Berwyn, Pa.,	Stu. Women's Med. Col.	7 "
Williams, Gwen,	Peckville, Pa.,	Teaching,	9 "
Williams, Mary E.,	Roselle, N. J.,	"	9 "
Wilson, Margaret I.,	Ada, O.,	"	4 "
Wismer, Amanda M.,	Wismer, Pa.,	"	9 "
Woodward, Anna E.,	West Chester, Pa.,	"	8 "
Yardley, Anna W.,	Deceased.		7 "
Yarnall, Marie (Sensenich),	5510 Wyalusing Av., Phila.,		3 "
Zoller, Carrie,	Line Lexington, Pa.,	"	9 "
Barr, Oscar O.,	Cape May, N. J.,	County Supt.,	7 "
Barron, Oscar,	Deceased, 1899.		
Bechtel, Henry M.,	3415 N. 19th St., Phila.,	Real Estate.	
Britton, John A.,	4166 Girard Av., Phila.,	Teacher Episc. Acad.,	7 "
Brough, Ambrose E.,	4th & West Sts., Wil'n, Del.,	Business,	2 "
Campbell, Elmer S.,	Bursenville, Pa.,	Teaching,	8 "
Chandler, Aquila D.,	Moline, Ill.,	Business.	
Cope, Thomas D.,	George School, Pa.,	Teaching,	4 "
Davis, William H.,	33 Central Park West, N. Y.,	Teacher Eth. Cul. Sch.,	5 "
Derr, Harry H.,	Jenkintown, Pa.,	Teaching,	9 "
Dougherty, Patrick J.,	Plains, Pa.,	"	9 "
Emery, J. Thornton,	128 N. 21st St., Phila.,	Principal,	9 "
Fetters, George E.,	Bull Frog, Nev.,	Teaching,	4 "
Grimm, Calvin L.,	Pillow, Pa.,	"	8 "
Heaton, Wallace D.,	Southampton, Pa.,	Business,	7 "
Horstick, Simon W.,	Somerton, Phila.,	Teaching,	7 "
Lefferts, Horace H.,	1520 N. Hollywood St., Phila.,	Auditor,	3 "
Leffler, A. E.,	Fountain Springs, Pa.,	Teaching,	6 "
McCord, Ira D.,	Chester Springs, Pa.,	Prin. Sol. Or. Sch.,	9 "
MacKenzie, William F.,	1043 Cherry St., Norristown, Pa.,	Business,	3 "
Morgan, John L.,	No. Braddock, Pa.,	Westinghouse Mac. Co.,	5 "
Moyer, Wilson R.,	Dublin, Pa.,	Teaching,	9 "
Niewig, Frank C.,	West Chester, Pa.,	Student, Harvard,	6 "
Paschall, John,	Kennett Square, Pa.,	Farming,	1 "
Sensenig, Wayne,	Carvel Hall, Annapolis, Md.,	Instructor,	8 "
Stiteler, C. Irwin,	5th & Welsh Sts., Chester, Pa.,	Oculist,	1 "
Wagner, Charles A.,	West Chester, Pa.,	Teacher Normal School,	9 "
Wagner, Herbert B.,	Lafayette Hill, Pa.,	Teaching,	9 "

## STATE CERTIFICATE.

Baldwin, Harriet H.,	West Chester, Pa.,	Teacher Nor. Sch.,	9 "
----------------------	--------------------	--------------------	-----

<i>Name</i>	<i>Address</i>	<i>Profession</i>	<i>Taught since graduation</i>
-------------	----------------	-------------------	--------------------------------

## CLASS OF 1898. REGULAR NORMAL COURSE.

Linton, Anne,	434 S. 40th St., Phila.,	Teaching,	7 yrs.
Linton, Elizabeth,	434 S. 40th St., Phila.,	"	7 "
Hallman, Francis H.,	West Chester, Pa.,	Book-keeper Nor. Sch.,	2 "

## ELEMENTARY COURSE.

Aaron, Della R.,	Lansdale, Pa.,	Teaching,	8 "
Akers, Mary,	42 Akers St., Johnstown, Pa.,	"	8 "
Baker, Gertrude C. (Whitlock),	Hummelstown, Pa.,	"	7 "
Bassett, Jennie W.,	26 High St., Pottstown, Pa.,	"	8 "
Bateman, Edith J.,	West Chester, Pa.,	"	8 "
Bell, Katherine,	Marysville, Pa.,	"	8 "
Bone, Alice M. (Pollock),	Downingtown, Pa.,	"	7 "
Branson, Carrie E.,	Coatesville, Pa.,	"	8 "
Buchanan, Cora C.,	Honeybrook, Pa.,	"	8 "
Bunn, Harriett E.,	Parquesburg, Pa.,	"	8 "
Burhouse, Edna E.,	West Conshohocken, Pa.,	"	8 "
Cartmell, Anna,	476 N. Main St., Wilkes-Barre,	"	7 "
Castle, Helen F.,	Upland, Pa.,	"	4 "
Clymer, Flora M. (MacNair),	Bradsville, Pa.,	"	5 "
Cox, Ada M. (Talley),	Boothwyn, Pa.,	"	5 "
Cox, Elizabeth H. (Fell),	Avondale, Pa.,	"	5 "
Crawford, Isabel,	Freeland, Pa.,	"	6 "
Darlington, Sara (Morris),	5702 Drexel Av., Chicago,	Art Institute,	6 "
Davis, Ruth Y. (Yeatman),	Londongrove, Pa.,	Teaching,	7 "
Dickson, Luna H. (MacMillan),	119 N. 50th St., Phila.,	"	7 "
Dysart, Ione B.,	Tipton, Pa.,	"	7 "
Etchman, August A.,	Nazareth, Pa.,	Teaching,	8 "
Fairlamb, Gertrude M.,	Media, Pa.,	Student, Cornell,	6 "
Ferguson, Leta C. (Montgomery),	Kirkwood, Pa.,	"	3 "
Foulke, Helen E.,	West Chester, Pa.,	Teaching,	8 "
Funk, Emma L. (Rinehart),	Pottstown, Pa., R. D. 3,	"	3 "
Furry, Edith M.,	Lionville, Pa.,	Teaching,	8 "
Fussell, Ellen,	Media, Pa.,	"	8 "
Gates, Grace (Watt),	Kittanning, Pa.,	"	2 "
Gates, Mary I.,	Deceased, 1900.	"	"
Geisdorff, Louisa (Burnett),	Linley, Carbon Co., Mon.,	"	4 "
Griffith, Margaret H.,	Garrettford, Pa.,	"	8 "
Hannum, Anna L.,	Boothwyn, Pa.,	"	8 "
Harvey, Mary A.,	Cheltenham, Pa.,	"	8 "
Heaton, Carrie F.,	Southampton, Pa.,	"	8 "
Hipple, Rachel M.,	Media, Pa.,	Stenographer,	3 "
Huddell, Elizabeth B. (Barnard),	1617 S. 15th St., Phila.,	"	3 "
James, Mary N.,	Summit Hill, Pa.,	Teaching,	8 "
Jamison, Virginia R. (Yerkes),	Jamison, Pa.,	"	5 "
Johnson, Gertrude,	Broomall, Pa.,	"	8 "
Jones, Minnie M.,	St. Peters, R. D. 1,	"	4 "
Kerr, Mary J.,	Jersey Shore, Pa.,	"	5 "
Kirk, S. Elizabeth,	Upper Darby, Pa.,	"	8 "
Lewis, Alice A.,	Glen Moore, Pa., R. D. 3,	"	8 "
Liggett, Rebecca R.,	West Chester,	"	8 "
Loeffler, Ernestine (Keech),	Lansdowne, Pa.,	"	1 "
Manning, Katherine E.,	West Chester, Pa.,	"	6 "
Mitchell, Lelia I.,	Clearfield, Pa.,	"	8 "
Monks, Elizabeth H.,	Fairville, Pa.,	"	6 "

<i>Name</i>	<i>Address</i>	<i>Profession</i>	<i>Taught since graduation</i>
Owen, Lillian M.,	Toughkenamon, Pa.,	Teaching,	8 yrs.
Pennypacker, Alice W.,	West Chester, Pa.,	"	6 "
Rile, Frances E. (Fretz),	Sellersville, Pa.,	"	2 "
Rouse, Elizabeth L.,	Ogontz, Pa.,	"	8 "
Sellers, Katharine B.,	Lansdale, Pa.,	"	8 "
Shee, Catherine,	West Chester, Pa.,	"	5 "
Shiffert, Elizabeth (Richards),	Slatington, Pa.,	"	3 "
Sidwell, Anna R. (Palmer),	235 W. 9th St., Chester, Pa.,	"	6 "
Sinclair, Edith M.,	Conshohocken, Pa.,	"	8 "
Skelton, Annabelle (Hoopes),	Kennett Square, Pa.,	"	5 "
Snyder, A. Lulu (Detwiler),	Phoenixville, Pa.,	"	5 "
Stiteler, Eva,	Conshohocken, Pa., R. D. 1,	Girard College,	8 "
Stout, Ida J. (Lauer),	3338 Uber St., Tioga, Phila.,	"	5 "
Thompson, Elizabeth,	88 Brook Av., Carbondale, Pa.,	Teaching,	7 "
Trout, Jennie R.,	Orwigsburg, Pa.,	"	8 "
Turner, Mary L.,	Derbydown, Pa.,	"	8 "
Weir, Mary J. (Fetters),	Bull Frog, Nev.,	"	7 "
Weygandt, Beryl L.,	Slatington, Pa.,	"	8 "
Wilbur, Claudia C. (Baldwin),	West Chester, Pa.,	"	4 "
Wingard, Marie E.,	Coatesville, Pa.,	"	8 "
Wolf, Bessie A.,	Geiger's Mills, Pa.,	"	8 "
Woodward, Jennie G. (Noble),	West Chester, Pa., R. D. 6,	"	2 "
Worthington, Meta A. (Myers),	Bristol, Pa.,	"	2 "
Worthington, Sophie R.,	Girard College, Phila.,	"	6 "
Alderfer, George C.,	Sellersville, Pa.,	"	2 "
Anders, Eugene A.,	Worcester, Pa.,	Student, Lafayette,	4 "
Babb, Charlton H.,	Tacony, Phila.,	Teaching,	7 "
Bailey, Lorin H.,	417 E. Liberty St., Ann Arbor, Mich.,	Student,	4 "
Burrough, J. C.,	104 Lacock St., Allegheny, Pa.,	Teaching,	7 "
Carl, Elmer H.,	Hatboro, Pa.,	"	8 "
Cassel, Jesse U.,	221 Alonzo Av., Ballard, Wash.,	Principal,	8 "
Catherman, Charles S.,	Strayers' Bus. Col., Baltimore,	Superintendent,	8 "
Darlington, Homer T.,	West Chester, Pa.,	Chemist,	3 "
Davis, John R.,	Norristown, Pa., R. D. 1,	"	5 "
Fegan, William G.,	Campbelltown, Pa.,	Teaching,	8 "
Fowler, G. Arthur,	Jermyn, Pa.,	Book-keeper,	3 "
Green, Sharpless D.,	Brandywine Summit, Pa.,	Teaching,	6 "
Heckler, Melvin M.,	Fox Chase, Pa.,	"	8 "
Kratz, A. Wesley,	Lansdale, Pa.,	Business,	2 "
Lewis, Edgar A.,	West Chester, Pa.,	Business.	"
Light, Dawson W.,	Lebanon, Pa.,	Attorney-at-Law,	2 "
Light, John H.,	Avon, Pa.,	Business,	4 "
Lyons, Joseph T.,	Shenandoah, Pa.,	Attorney-at-Law,	3 "
Markley, William S.,	Pottstown, Pa.,	Business,	2 "
Martin, C. Nelson,	Lansdale, Pa.,	Book-keeping,	6 "
Miller, Orin R.,	813 Holly St., Phila.,	Agent, P. R. R.	"
Milns, B. Frank,	1306 Brown St., Phila.,	Government Clerk,	5 "
Parsons, J. Fred.,	Wilmington, Del.,	Teaching,	4 "
Phillips, William P.,	Cambridge, Mass.,	Law Student,	1 "
Pike, Perry C.,	Media, Pa.,	Teaching,	6 "
Seipt, Horace S.,	Newark, N. J.,	Civ. Eng. D. L & W.,	3 "
Seipt, Howard A.,	Cambridge, Mass.,	Harvard Univ.,	2 "
Sigman, George A.,	Ashbourne, Pa.,	Teaching,	4 "
Stetler, Isaac E.,	4030 Spring Garden St., Phila.,	"	7 "
Stover, Warren H.,	39 W. State St., Trenton, N.J.,	Dentist,	1 "
Walleigh, Robert M.,	1306 Brown St., Phila.,	Government Clerk,	2 "
Wilson, S. Norman,	Oxford, Pa.,	Teaching,	3 "
Wily, J. Hunter,	467 Birch St., S. Bethlehem, Pa.,	Student, Lehigh,	3 "

<i>Name</i>	<i>Address</i>	<i>Profession</i>	<i>Taught since graduation</i>
Windle, Frederick F.,	522 Walnut St., Phila.,	Law Student,	3 yrs.
Wolford, Samuel S.,	Spring Mount, Pa.,	Teaching,	8 "
Woodward, Park L.,	307 Greene Av., Brooklyn, N. Y.,	Attorney-at-Law,	2 "
Yost, Ralph E.,	Bethesda, Pa.,	Teaching,	8 "
Zeigler, Elmer B.,	113 W. 10th St., Conshohocken, Pa.,	Supt. of Sch.,	8 "

## CLASS OF 1899. SCIENTIFIC COURSE.

Woodward, Laura E.,	West Chester, Pa.,	Teacher High School,	5 "
---------------------	--------------------	----------------------	-----

## REGULAR NORMAL COURSE.

Philips, M. Elsie,	Font, Pa.,	Teaching,	6 "
McCracken, George L.,	Ithaca, N. Y.,	"	5 "
Pike, Perry C.,	Media, Pa.,	"	6 "
Stettler, John S., B. P.,	Mertztown, Pa.,	"	6 "
Wagner, Charles A.,	West Chester, Pa.,	Teacher Nor. School,	7 "
Windle, Charles T.,	Washington, D. C.,	Dept. Commerce & Labor	5 "

## ELEMENTARY COURSE.

Anderson, Elizabeth D.,	Clifton Heights, Pa.,	Teaching,	7 "
Balthaser, Sallie (Haws),	Birdsboro, Pa.,	"	3 "
Bartholomew, Lillian M.,	West Chester, Pa.,	"	7 "
Bash, Eurie (Humbach),	363 Huntingdon Av., Buffalo, N. Y.,	"	2 "
Bechtel, Mary D.,	1731 N. Marshall St., Phila.,	Teaching,	7 "
Bernard, Irene M.,	Royersford, Pa.,	"	7 "
Bickel, Minnie M. (Mays),	Womelsdorf, Pa.,	"	4 "
Brown, Geneva,	2561 N. 18th St., Phila.,	"	7 "
Bull, Elsie Oleita,	Delta, Pa.,	"	7 "
Byler, Sue C.,	East Downingtown, Pa.,	"	7 "
Carmen, Ellen L.,	Clifton Heights, Pa.,	Stenographer,	1 "
Carpenter, Sue M. (Yerkes),	Mauch Chunk, Pa.,	"	2 "
Case, Jennie Perrine,	834 Carteret Av., Trenton, N. J.,	Teaching,	7 "
Cooper, Ethel M.,	Marshallton, Del.,	"	7 "
Crater, Alice M.,	Narcissa, Pa.,	"	7 "
Caulfield, Rosa A.,	Enon Valley, Pa.,	"	7 "
Dawson, Janet (Booth),	Upland, Pa.,	"	6 "
Detterline, H. Ada,	Wayne, Pa.,	Government Clerk,	3 "
DeWire, Anna V.,	Kennett Square, Pa.,	Teaching,	7 "
Dudley, Helen Margaret,	Ann Arbor, Mich.,	Student, U. of Mich.,	6 "
Eachus, Marion (Greenwood),	Coatesville, Pa.,	"	2 "
Egan, Kate T.,	Media, Pa.,	Teaching,	7 "
Fish, Annie B. (Cooper),	Pineville, Pa.,	"	4 "
Forbes, Mary C.,	124 E. 102d St., N. Y.,	"	3 "
Forrest, Mattie C.,	Freeland, Pa.,	"	7 "
Gallery, Mary C.,	Fairville, Pa.,	"	7 "
Gervin, Gertrude L.,	Northumberland, Pa.,	"	7 "
Gibson, Clara W. (Steger),	Pocatelle, Idaho,	"	5 "
Gill, Annie A.,	3627 Hamilton St., Phila.,	"	4 "
Godshall, Mary,	Royersford, Pa.,	"	7 "
Gore, Rebecca N.,	Upland, Pa.,	"	7 "
Gormley, Katharine T.,	New Castle, Del.,	"	6 "
Gray, Elizabeth (Channell),	6221 Westminster Av., Phila.,	"	4 "
Hamilton, Maud G. (Guthrie),	E. Downingtown, Pa.,	"	2 "
Hamilton, Sarah M.,	Clifton Heights, Pa.,	"	7 "
Harbold, Cora M.,	Dillsburg, Pa.,	"	7 "
Heger, Barbara G.,	Jenkintown, Pa.,	"	7 "
Hellings, Elizabeth L.,	1007 Monroe St., Wilm'n, Del.,	"	7 "
Hill, Annie,	Lebanon, Pa.,	"	6 "

<i>Name</i>	<i>Address</i>	<i>Profession</i>	<i>Taught since graduation</i>
Hoffman, Sara E. (Wilson),	Paoli, Pa.,		
Hostetter, Viola M.,	814 Centre St., Williamsport, Pa.,	Teaching,	5 yrs.
Kauffman, Bessie S. (Warner),	Strafford, Pa.,		4 "
Kepple, Leah (Delp),	250 S. 40th St., Phila.,		1 "
Kochel, Mary A.,	Pottstown, Pa.,	Teaching,	7 "
Kriebel, Elizabeth S.,	Lansdale, Pa.,	"	7 "
Latimer, Anna A.,	Bristol, Pa.,	"	7 "
Lewis, Elva Riggs,	Glen Moore, Pa.,	"	7 "
McDonald, Regina,	Deceased, 1901.		
MacMinn, Caroline,	425 Locust St., William't, Pa.,	"	6 "
Makiver, Lillian,	Russellville, Pa.,	"	7 "
March, Lucy B.,	Pottstown, Pa.,	"	7 "
Marshall, R. Mary,	Northbrook, Pa.,	Assistant, Nor. School,	4 "
McHenry, Sara M.,	3740 Powelton Av., Phila.,	Teaching,	7 "
Mearns, Mabel E.,	Chambersburg, Pa.,	Teach. Wilson Col.,	4 "
Morton, Margaret B.,	Oxford, Pa.,	Teaching,	6 "
Murray, Annie V.,	365 Church St., Bethlehem, Pa.,	Teaching,	6 "
Nyce, Mabel M.,	Schwenksville, Pa.,	"	7 "
Palmer, Elizabeth F.,	Ambler, Pa.,	"	6 "
Pepper, W. Annie,	Georgetown, Del.,	"	7 "
Philips, Lulu A.,	Wrightstown, Pa.,	"	6 "
Philips, Maud A.,	Toms River, N. J.,	"	7 "
Rogers, Harriet S.,	Warren, Pa.,	Student,	3 "
Rogers, Maud H.,	Mountain Gap, Va.,		5 "
Ruth, Bessie E.,	1109 Franklin St., Reading, Pa.,	Teaching,	4 "
Scholl, Lottie M.,	2538 N. 16th St., Phila.,	"	7 "
Scott, Elizabeth,	Newtown, Pa.,	"	7 "
Seipt, Emma J.,	Oberlin, O.,	College student,	3 "
Shaeffer, Florence E.,	652 Haws Av., Norristown, Pa.,	Teaching,	7 "
Sheppard, Mabel W.,	Williamson School, Pa.,	"	7 "
Simmers, Edna,	Phoenixville, Pa.,	"	7 "
Sinclair, Katharine,	Norristown, Pa.,	"	7 "
Snyder, Mary R.,	Lykens, Pa.,	"	7 "
Snyder, May V.,	Pottsville, Pa.,		
Spare, L. Edith,	Phoenixville, Pa.,		4 "
Stackhouse, Laura N.,	Lansdowne, Pa.,	"	7 "
Stewart, Mary K.,	Ambler, Pa.,	"	6 "
Stradling, Benita,	Woodbury, N. J.,	"	7 "
Stradling, Elizabeth,	Woodbury, N. J.,	"	3 "
Swayne, Margaret B. (Palmer),	Swarthmore, Pa.,		7 "
Swope, Sadie A.,	Robesonia, Pa.,	"	7 "
Taylor, Adell A.,	Kennett Square, Pa.,	"	7 "
Tinker, Dorcas M.,	915 Howard St., Altoona, Pa.,	"	7 "
Trimmer, Jean U.,	88 Hanover St., Wilkes-Barre,	"	5 "
Van Gunten, Jessie B.,	Sharon Hill, Pa.,	"	6 "
Webster, Rachel E.,	Sundance, Wyo.,	"	6 "
Welsh, Elizabeth M.,	West Whiteland, Pa.,	"	7 "
Wherry, Jessie E.,	West Chester, Pa.,	"	7 "
White, Alice,	Jeffersonville, Pa.,	"	7 "
Wickersham, Annie R. (Yoder),	325 N. Felton St., Phila.,		5 "
Wickersham, Jennie H.,	Willow Grove, Pa.,	"	6 "
Williams, Lucina A.,	1107 Fort St., Boise, Idaho,	"	7 "
Wilson, Elizabeth U.,	Newcastle, Del.,	"	7 "
Wright, Sara E. (Rupp),	Williamson School, Pa.,	"	6 "
Bartman, Daniel H.,	Collegeville, Pa.,	"	6 "
Burke, Albert J.,	623 N. 16th St., Phila.,		
Channel, Ralph F.,	6221 Westminster Av., Phila.,	Business,	2 "
Cram, William C.,	Raleigh, N. C.,	Civil Engineer.	

<i>Name</i>	<i>Address</i>	<i>Profession</i>	<i>Taught since graduation</i>
Forrest, T. Kenney,	Brandywine Manor, Pa.,	Teaching,	7 yrs.
Goodley, Samuel,	Marshall, Ind.,	"	7 "
Gordon, Clarence,	Cambridge, Mass.,	Student, Harvard,	5 "
Griffith, William C.,	Coatesville, Pa.,	Business,	3 "
Groff, W. K.,	Jenkintown, Pa.,	Principal,	7 "
Haines, Horace B.,	Arcade Bldg., Phila.,	Law Student,	1 "
Halbach, Ernest K.,	Wayne, Pa.,	Business.	
Heffner, James,	6361 Amelia St.,Pittsburg,Pa.,		2 "
Hornberger, Frank A.,	824 N. 11th St., Reading, Pa.,	Salesman	1 "
Irwin, William M.,	2107 Marvin St., Phila.,	Clerk, P. R. R.,	3 "
Kelley, Edward F.,	Minersville, Pa.,	Teaching,	7 "
Lane, Elmer A.,	Trainer, Pa.,		
Mease, Harry M.,	Elizabethtown, Pa.,	Gov't Clerk,	3 "
Parsons, Harvey B.,	Media, Pa.,	Teaching,	3 "
Schrope, Wm. D.,	327 N. 4th St.,Camden, N. J.,	Mech. Drafting,	2 "
Shoffner, Jones T.,	West Pikeland, Pa.,	Teaching,	7 "
Singles, Walter,	Ft. Leavenworth, Kan.,	Lieut. U. S. A.,	1 "
Sollenberger, George L.,	1854 Race St., Denver, Col.,	Civil Eng.	
Stettler, Irving L.,	Mertztown, Pa.,	Teaching,	6 "
Swinehart, I. W.,	Glen Mills, Pa.,	Visiting Agent,	2 "
Swope, Reuben O.,	Ridgewood, N. J., R. D. 2,	Principal,	7 "
Ulrich, Elmer B.,	Jonestown, Pa.,	Teaching,	7 "

## STATE CERTIFICATE.

Irey, Will S.,	Angeles, Pampanga, P. I.,	"	7 "
----------------	---------------------------	---	-----

## CLASS OF 1900. REGULAR NORMAL COURSE.

Wickersham, Jennie H.,	Unionville, Pa.,	Teaching,	6 "
Wagner, Alvin E.,	Nesquehoning, Pa.,	Superv. Princ.,	6 "

## ELEMENTARY COURSE.

Anderson, Lavinia,	Morton, Pa.,	Teaching,	5 "
Arnold, Mary J.,	Champion Apartments, Atlantic City, N.J.,	Teaching,	6 "
Ash, Ethel V.,	West Chester, Pa.,		1 "
Bair, Mary C.,	West Chester, Pa.,	Teaching,	5 "
Bealer, Abbie A.,	Wynnwood, Pa.,		5 "
Berkey, Dorinda M.,	Bolivar, Pa.,		3 "
Blackburn, Ida V.,	Ailston, Pa.,	"	5 "
Bolton, Stella L.,	Collegeville, Pa.,	"	6 "
Bowers, Susanna E.,	5536 Girard Av., Phila.,	"	6 "
Bressler, Katherine M.,	75 Lennox Av., E. Orange, N. J.,	"	6 "
Bruce, E. Olive,	Christiana, Pa.,	"	0 "
Bruton, Susie T.,	Morrisville, Pa., R. D. 1,	"	6 "
Carrell, Mary P.,	West Chester, Pa.,	"	6 "
Carthew, Helen F.,	159 Lowman St.,Johnstown,Pa.,	"	6 "
Caul, Margaret,	Edge Hill, Pa.,	"	6 "
Clark, Ellen S.,	417 New St., Easton, Pa.,	Student, Cornell,	2 "
Clymer, Emma,	Tradesville, Pa.,	Teaching,	5 "
Colwell, Florence S.,	27 High St., Carbondale, Pa.,	"	6 "
Cook, Ida M.,	Spring City, Pa., R. D. 1,	"	6 "
Davis, Jane D.,	Williamsport, Pa.,	"	5 "
Denning, Jennie M.,	Rising Sun, Md.,	"	6 "
Dyson, Lena M.,	Trooper, Pa.,	"	5 "
Eastburn, Mary O. (Twining),	Pineville, Pa.,	"	4 "
Edwards, Mabel,	60 Park St., Carbondale, Pa.,	"	5 "
Eyrich, Margaret M.,	324 Washington St., Reading, Pa.,	"	6 "

<i>Name</i>	<i>Address</i>	<i>Profession</i>	<i>Taught since graduation</i>
Fahey, Margaret E.,	Kennett Square, Pa.,	Teaching,	5 yrs.
Faust, Olive T. (Pearson),	Chalfont, Pa.,		3 "
Fearnside, Annabell L.,	West Conshohocken, Pa.,	"	5 "
Foster, S. Amy (Henderson),	Norristown, Pa.,		4 "
Gordon, Edith S.,	McKeesport, Pa.,	"	6 "
Griffith, Annis F. (Reagan),	Ocala, Fla.,		1 "
Haines, Jennie M. (Harding),	Feasterville, Pa.,	"	4 "
Heed, Mary L.,	West Chester, Pa.,	"	4 "
Hershey, Lynn (Delaney),	1110 N. 3d St., Harrisb'g, Pa.,		3 "
Hoagland, Zilla M. (Alpaugh),	Succasunna, N. J.,		2 "
Hoopes, Linda M. (Easton),	Lowville N. Y.,		1 "
Hough, Eleanor D.,	801 Linn St., Peoria, Ill.,		1 "
Hunsicker, Maria R. (Hoffman),	Honeybrook, Pa.,		4 "
Hunt, Cornelia W.,	1413 10th St., Altoona, Pa.,	"	6 "
Hunter, Mabel R.,	Spring City, Pa.,	Stenographer,	2 "
Immell, Ruth,	Chambersburg, Pa.,	Teaching,	6 "
Jefferis, Laura M.,	West Chester, Pa.,	"	6 "
Jefferis, Lilian H.,	West Grove, Pa.,	"	6 "
Keech, Margaret W.,	Oxford, Pa.,	"	4 "
Kennedy, Maud C.,	60 Pearson St., New Castle, Pa.,	"	6 "
Killeen, Nellie M.,	142 Brooklyn St., Carbondale, Pa.,	"	6 "
Kruger, Bessie P. (Smedley),	Llanerch, Pa.,		3 "
Lewis, Mary E.,	Urumia, Persia,	Missionary,	3 "
Longacre, Emma S.,	922 W. Marshall St., Norristown, Pa.,	Teaching,	6 "
Marrett, Mabel T.,	2139 S. 5th St., Phila.,	"	6 "
Mathias, Lydia S.,	Penlyn, Pa.,	Teaching,	6 "
McCurdy, Mary F.,	Gladwyne, Pa.,	"	6 "
McDowell, Elizabeth M.,	Media, Pa.,	"	6 "
McDowell, Sara H.,	Media, Pa.,	"	6 "
McFeely, Lenore,	303 W. O. W. Bldg., Omaha, Neb.,	Clerk,	2 "
McKinley, Esther A. (Good),	622 N. 48th St., Phila.,		2 "
Mendenhall, May (Oat),	West Chester, Pa.,		4 "
Meredith, Marietta,	602 2d St., Towanda, Pa.,	Teaching,	6 "
Moore, Mary A.,	Hatboro, Pa.,	"	5 "
Newbold, Mary A. (Borton),	Moorestown, N. J.,		4 "
Nice, Blanche (Hallowell),	2224 Estangh St., Tioga, Phila.,		3 "
Peck, Martha D.,	Brandt, Pa.,	"	6 "
Pedrick, Mabel L.,	Paulsboro, N. J.,	"	5 "
Pepper, R. Clemmie,	Georgetown, Del.,	"	2 "
Philips, Sarah J.,	Atglen, Pa.,	"	6 "
Reagan, Irene,	Spring City, Pa.,	"	6 "
Rex, Florence M. (Coman),	201 Jefferson St., Hartford, Conn.,		5 "
Reynolds, Bertha,	Honeybrook, Pa.,	"	6 "
Rhoads, Gertrude,	West Chester, Pa.,	"	6 "
Ritter, Anna B.,	Jeffersonville, Pa.,	"	6 "
Roberts, M. Elizabeth (Wall),	5749 Commerce St., Phila.,	Kindergarten,	6 "
Robinson, Mary,	134 12th Av., Paterson, N. J.,	Teaching,	6 "
Rogers, Maud M.,	Warrington, Pa.,	"	6 "
Rorer, Elizabeth U.,	43 W. Logan St., Germ'n, Pa.,	"	6 "
Ross, Margaret M.,	Mauch Chunk, Pa.,	"	6 "
Rutherford, Isabella P.,	Harrisburg, Pa., Box 129,		4 "
Slack, Susan D.,	Stockton, N. J.,	"	6 "
Smith, Edith M. (Woodbury),	Harris, Col.,	"	6 "
Speakman, Annie D.,	West Chester, Pa.,	"	6 "
Steele, Marie H.,	1305 Locust St., Allegheny, Pa.,	Stud., Wom. Col., Balt., Md.	
Stellwagon, J. Evaline,	Markham, Pa.,	Teaching,	6 "
Stewart, Anna M.,	Deceased, 1904,		4 "
Taggart, M. Helen,	Fort Washington, Pa.,	"	6 "



<i>Name</i>	<i>Address</i>	<i>Profession</i>	<i>Taught since graduation</i>
Thompson, Edith M.,	310 Allison St., Sayre, Pa.,	Teaching,	6 yrs.
Trainer, Anna M.,	Boothwyn, Pa.,	"	6 "
Tuohey, Dorothy Z.,	Kennett Square, Pa.,	"	4 "
Twining, Emma H.,	Richboro, Pa.,	"	6 "
Vanuxem, Mary,	Mt. Holly, N. J.,	"	6 "
Wagner, E. Irene,	Mont Clare, Pa.,	"	6 "
Wanzel, Carrie E.,	Paoli, Pa.,	"	6 "
Warner, Susan E.,	Burlington, N. J.,	"	2 "
Webb, Bertha H.,	Unionville, Pa.,	"	6 "
Weir, Margaret M.,	Ridley Park, Pa.,	"	6 "
Wetherill, Sara R.,	24th & Edgmont Av., Chester, Pa.		
Willis, M. Emma,	Newtown Square, Pa.,	"	4 "
Wollaston, Mary A.,	Swarthmore, Pa.,	Teacher Phys. Train.,	5 "
Wright, Meta M. (Edwards),	Welch, W. Va.,		3 "
Althouse, Walter M.,	Deceased, 1905.		
Beaver, J. Lynford,	U. of P. Engineering Dept.,	Instructor,	1 "
Brinton, Willard C.,	Cambridge, Mass.	Student, Harvard.	
Burlingame, Elmer,	1202 4th Av., Altoona, Pa.,	Prin. Emerson School,	6 "
Cawley, W. A.,	Morrisville, Pa.,	Supervising Prin.,	6 "
Daubert, Irwin E.,	Berlinsville, Pa.,	Teaching,	6 "
Davis, Donald W.,	Berkely, Cal.,	Instructor, U. of C.,	3 "
Detweiler, John A.,	Palmyra, Pa.,	Teaching,	6 "
Fleming, Andrew J.,	Overbrook, Pa.,	Student,	2 "
Hoffman, George L.,	Honeybrook, Pa.,	Physician.	
Jackson, Halliday R.,	West Chester, Pa.,	Business mgr.,	1 "
Jones, Alphonso,	La Mott, Pa.,	Teaching,	5 "
Keller, Clayton G.,	East Prospect, Pa.,	"	6 "
Krause, Arthur K.,	Lansdale, Pa.,	Student, Princeton,	3 "
Licking, Roy S.,	318 W. 57th St., New York.,	Business,	1 "
McCauley, Louis G.,	745 Trenton Av., Wilkinsburg, Pa.,	Westinghouse Co.	
McCreary, Charles T.,	349 Meyran Av., Pittsburg, Pa.,	Business,	4 "
Poorman, Wm. S.,	Palmyra, Pa.,	Prin. of Schools,	6 "
Pratt, Randolph,	Clayton, Del.,	Business,	5 "
Reber, Adam,	126 S. 34th St., Phila.,	Student, U. of P.,	1 "
Reiff, Henry S.,	Eagleville, Pa.,	Teaching,	5 "
Rosenberg, James A.,	Milford Square, Pa.,	"	4 "
Saxon, Gordon J.,	Univ. of Penna., Phila.,	Medical Student,	4 "
Schoonover, Frank B.,	92 Cemetery St., Carbondale, Pa.,	Teach. Meth. Col.,	1 "
Sigman, James G.,	Warwick, Pa.,	Student, Lafayette Col.	
Smith, Norman D.,	Media, Pa.,	Student, Medico-Chi,	3 "
Stein, Daniel W.,	Deceased, 1901,		1 "
Strauss, Percy,	Williamson School, Pa.,	U. of P.,	5 "
Wack, Isaac O.,	Lansdale, Pa.,	Teaching,	5 "
Webster, Horace,	Ercildoun, Pa.,	Business,	2 "
Weinberger, Nelson S.,	Quakertown, Pa.,	Physician,	1 "
Wieand, Harry S.,	Mauch Chunk, Pa.,	Teaching,	5 "
Windle, Ernest G.,	West Chester, Pa.,	Student, U. of P.,	3 "
Yiengst, Harry,	Lebanon, R. F. D. 2,	Teaching,	5 "
Yiengst, H. S.,	Myerstown, Pa.,	R. R. postal clerk,	6 "
Zulick, Howell S.,	1624 Summer St., Phila.,	Clerk, P. R. R.,	3 "

## CLASS OF 1901. REGULAR NORMAL COURSE.

Irey, William S.,	Angeles, Pampanga, P. I.,	Teaching,	4 "
Pedrick, Mabel L.,	Paulsboro, N. J.,	"	4 "
Seipt, Howard A.,	Cambridge, Mass.,	Harvard Univ.,	2 "
Steele, Marie H.,	Baltimore, Md.,	Student Woman's College.	

## ELEMENTARY COURSE.

<i>Name</i>	<i>Address</i>	<i>Profession</i>	<i>Taught since graduation</i>
Alle, E. Miriam,	1528 N. 20th St., Birmingham, Ala.,	Teaching,	5 yrs.
Babb, Edith L.,	Bryn Mawr, Pa.,	Teaching,	5 "
Baird, Bessie W.,	Coatesville, Pa.,	"	5 "
Barnett, Anna E.,	West Chester, Pa.,	"	5 "
Beaumont, Mabel F.,	Dyerstown, Pa.,	"	4 "
Bechdolt, Mary H.,	Harrisburg, Pa.,	"	4 "
Bell, Agnes,	Marysville, Pa.,	"	4 "
Bell, Isabella,	Marysville, Pa.,	"	4 "
Berkey, Rebecca A.,	Bolivar, Pa.,	Stenographer.	
Bitting, Carrie V.,	Quakertown, Pa.,		1 "
Bradigan, May M.,	1629 W. Lehigh Av., Phila.,	Teaching,	5 "
Brenckman, Dorothea (Runyan),	Bradford, Pa.,		1 "
Brooks, Adda R.,	603 High St., Williamsport, Pa.,	"	5 "
Broomall, Helen B.,	Darby, Pa.,	"	5 "
Buchanan, Ella M.,	Narvon, Pa., R. D. 2,	"	4 "
Bullock, Alice,	West Chester, Pa.,	"	5 "
Bunting, M. Ethlyn,	Spruce Grove, Pa.,	"	5 "
Campbell, Anna I.,	1421 N. 18th St., Phila.,		
Carey, Anna R.,	Glen Loch, Pa.,	Student, Bucknell,	4 "
Cashman, Nita M.,	1022 W. 8th St., Wilm'n, Del.,	Teaching,	5 "
Clarke, Edna A.,	411 Louisa St., Williamsport, Pa.,	Teaching,	5 "
Cloud, Eva V.,	Willow Grove, Pa.,	"	5 "
Coleman, Mary F.,	Honesdale, Pa.,	"	5 "
Connell, Mary,	Ebensburg, Pa.,	"	5 "
Craven, Amy W. (Hoopes),	719 24th Av., N. Seattle, Wash.,		3 "
Criswell, Reba E.,	Westgrove, Pa.,	"	5 "
Dailey, Georgia A. (Young),	Carverton, Pa.,		3 "
Darlington, Edith M.,	Phoenixville, Pa.,	"	5 "
Darlington, Katharine F., 3040	Osceola St., Denver, Col.,	Stenographer,	1 "
Daverin, Elizabeth B.,	Barnsley, Pa.,	"	5 "
Davis, R. Beulah,	West Chester, Pa.,	"	5 "
DeNeen, Sophia M.,	Cumberland, Md.,	"	5 "
Dixon, Frances L.,	Freeport, Pa.,		3 "
Doak, Nannie I.,	Wallington, Pa.,	Teaching,	5 "
Donnelly, Dorothy C.,	110 E. 4th Av., Conshohocken, Pa.,	Stud. Wom. Med. Col.	2 "
Dougherty, Elizabeth N.,	Downingtown, Pa., R. D. 1,	Teaching,	4 "
Dowlin, Alice C.,	West Chester, Pa.,	"	5 "
Downie, Alice G.,	West Chester, Pa.,	"	5 "
Drennen, Lulu D.,	West Grove, Pa.,	Book-keeper,	2 "
DuBree, S. Malvina (Wood),	Jenkintown, Pa.,		3 "
Engle, Zula Zay,	Hyannis, Mass.,	Teach. phys. training,	3 "
Ettle, Mary R.,	3740 Powelton Av., Phila.,	Teaching,	5 "
Fageley, Bertha V.,	Norristown, Pa.,	"	5 "
Faddis, Frances M.,	Ercildoun, Pa.,	"	5 "
Flannery, Mary M.,	Monocacy, Pa.,	"	5 "
Ford, Blanche M. (Moody),	1920 Fulton Av., Balt., Md.,	"	1 "
Forshey, Grace E. (Waldron),	Glen Loch, Pa.,	"	4 "
Frye, Bessie,	Pottstown, Pa.,	"	5 "
Gallagher, M. Winona (Eicher),	542 Alexander St., Greensburg, Pa.,		2 "
Garrett, Elizabeth S.,	Embreeville, Pa.,	"	5 "
Gayman, Bertha,	Fountainville, Pa.	"	5 "
Geller, Mary M.,	Lansdale, Pa.,	"	5 "
Gradwohl, Mary E.,	Easton, Pa.,	"	4 "
Grater, Ella M.,	Norristown, Pa.,	"	5 "
Groff, S. Eleanor,	Doylestown, Pa.,	"	5 "
Halberstadt, Lillian I.,	Gladwyne, Pa.,	"	5 "

<i>Name</i>	<i>Address</i>	<i>Profession</i>	<i>Taught since graduation</i>
Hamilton, Ida E.,	Boothwyn, Pa.,	Teaching,	4 yrs.
Hannis, Lidie R.,	Glenside, Pa.,	"	5 "
Hefft, Katharine H.,	Trucksville, Pa., R. D. 1.	"	5 "
High, Ada M.,	70 Church St., Bethlehem, Pa.,	"	5 "
Himelright, Margaret E.,	West Chester, Pa.,	"	5 "
Hood, Grace,	West Chester, Pa.,	"	5 "
Horn, Mary C. (Koch),	Allentown, Pa.,	"	2 "
Hughes, Lillian A. (Pusey),	London Grove, Pa.,	"	3 "
Hunt, Grace H.,	1413 10th St., Altoona, Pa.,	"	3 "
Hurlock, Eugenie D.,	30 Burnett St., East Orange, N. J.,	Teaching,	5 "
Irwin, N. Marion,	East Downingtown, Pa.,	"	5 "
Jones, Mary F.,	Upper Darby, Pa.,	"	4 "
Keech, Catherine R. (Kirk),	Peters Creek, Pa.,	"	2 "
Kirk, Mary J.,	1567 Southern Avenue, So. Williamsport, Pa.,	Teaching,	5 "
Knabb, Mary L. (High),	1338 Good St., Reading, Pa.,	"	4 "
Laing, Louisa S. (Fabian),	2800 Germantown Av., Phila.,	"	5 "
Larned, Anna M.,	221 Howard Av., Altoona, Pa.,	Teaching,	5 "
Leatherman, S. Pearl,	Doylestown, Pa.,	Teaching,	5 "
Leonard, Katherine G.,	Washington, Pa.,	"	5 "
Leinhardt, Linda B.,	Allport, Pa.,	"	5 "
Liggett, Maud A.,	Marsh, Pa.,	"	5 "
Loûgacre, May S.,	Norristown, Pa.,	"	3 "
Longshore, H. Elsie (Garrett),	41 Hillyer St., Orange, N. J.,	"	5 "
Mallon, Zita E.,	Lansdowne, Pa.,	"	5 "
Marple Viola Z.,	Horsham, Pa.,	"	5 "
Mayo, C. Alberta,	Le Grand Apts., Atlantic City, N. J.,	Teaching,	5 "
McGowan, Mary A.,	4211 Ridge Av., Phila.,	"	5 "
McHenry, M. Helen,	3603 Sp. Garden St., Phila.,	"	5 "
Merrick, Florence E. (McCord),	Deceased, 1906,	"	2 "
Nichols, Jennie W.,	Lansdowne, Pa.,	"	5 "
Parker, E. Christine,	Clarks Green, Pa.,	"	5 "
Paschall, Edith S.,	West Chester, Pa.,	Student, New Haven,	2 "
Paul, Elizabeth,	547 George St., Norristown, Pa.,	Teaching,	5 "
Peters, Anna H. (Campbell),	Norristown, Pa.,	"	1 "
Pownall, Helen E.,	Newtown, Pa.,	"	4 "
Prizer, Bessie K.,	Lionville, Pa.,	"	5 "
Prothero, Sarah,	Hotel Wellsboro, Atlantic City, N. J.,	Teaching,	5 "
Reader, Emily E. (Huey),	Chadd's Ford, Pa.,	"	1 "
Raike, Miriam B.,	Doylestown, Pa.,	"	4 "
Reel, Eleanor (Hunt),	Paoli, Pa., Box 32.	"	2 "
Reilly, Mary A.,	Shenandoah, Pa.,	Bank Clerk.	"
Roper, Minnie M.,	Slatington, Pa.,	Teaching,	5 "
Rorer, Florence M.,	Lahaska, Pa.,	"	5 "
Rowe, Miltanna,	Atglen, Pa.,	"	5 "
Ryan, Alice,	Harrisburg, Pa.,	"	5 "
Rynear, Mary M.,	Ambler, Pa.,	"	5 "
Satterthwaite, Edith,	Edgewood, Pa.,	"	5 "
Schantz, Hattie A.,	Allentown, Pa.,	"	5 "
Scott, Maud E.,	Ursina, Pa.,	"	5 "
Sipple, M. Gertrude,	Trappe, Pa.,	"	5 "
Skinner, Rhea C.,	Glasgow, Del.,	"	5 "
Smith, Elsie M.,	West Chester, Pa.,	"	5 "
Smith, Ida M.,	Unionville, Pa.,	"	5 "
Smith, C. Marion,	West Chester, Pa.,	"	5 "
Smith, Mary A.,	Chester Springs, Pa.,	Stud. of Gymnastics	3 "
Spencer, Martha E.,	Oxford Valley, Pa.,	Teaching,	5 "
Stahlnecker, Eva E.,	Hamburg, Pa.,	"	5 "
Stephens, Frances L.,	5037 Woodland Av., Phila.,	"	5 "

<i>Name</i>	<i>Address</i>	<i>Profession</i>	<i>Taught since graduation</i>
Stetson, Elsie A.,	Malvern, Pa.,	Teaching,	5 yrs.
Stewart, Rebecca,	Glenside, Pa.,	"	5 "
Styer, Ardella G.,	Ambler, Pa.,	"	5 "
Taylor, Alice M.,	Norwood, Pa.,	"	1 "
Taylor, Anna V.,	Deceased, 1903,	"	1 "
Thomas, Grace C.,	Moore, Pa.,	"	5 "
Tull, Feronia C.,	Darby, Pa.,	"	5 "
Waldron, Jessie M.,	Glen Loch, Pa.,	"	3 "
Walter, Nellie,	Point Pleasant, Pa.,	"	5 "
Warner, Ethel S.,	Atglen, Pa.,	"	5 "
Weisel, F. Augusta,	Doylestown, Pa.,	"	5 "
Wells, Laura S.,	Royersford, Pa.,	"	5 "
Wentz, Alleta M.,	Kirkwood, Pa.,	"	5 "
Williams, Helen G.,	West Chester, Pa., R. D. 5,	Teaching,	4 "
Wilson, Mabel I.,	Lewistown, Pa.,	"	5 "
Wrighter, Ethelle C.,	Pleasant Mt., Pa.,	"	3 "
Zane, Caroline F.,	Lansdale, Pa.,	"	5 "
Bickett, William J.,	Salem, N. J.,	Superintendent,	5 "
Binner, Alvin,	Schaffertown, Pa.,	Teaching,	3 "
Boose, E. Glenn,	Luthersburg, Pa.,	Law student,	3 "
Burkhardt, Charles N.,	Blooming Glen, Pa.,	Stud. Med.-Chi., Phila.,	1 "
Cope, Edge T.,	West Chester, Pa.,	Student, U. of P.,	2 "
Dengler, Harry M.,	Lansford, Pa.,	Principal,	5 "
Dolby, John W.,	803 N. 21st St., Phila.,	Law Student,	3 "
Emery, G. Carroll,	Honeybrook, Pa.,	"	3 "
Godshall, Alvin M.,	Chestnut Hill, Phila.,	Business,	2 "
Godshall, Vincent B.,	Plainfield, N. J.,	"	3 "
Hellyer, H. Arthur,	802 Chestnut St., Phila.,	Principal Bus. Col.,	5 "
Hellyer, Harold,	Penn's Park, Pa.,	Student U. of P.,	3 "
Keenan, Edward W.,	Barneston, Pa.,	Teaching,	5 "
Keylor, John M.,	Uwehland, Pa.,	"	5 "
Kirkland, W. Reid,	Wallingford, Pa.,	"	5 "
Kriebel, Alton B.,	Kulpsville, Pa.,	"	5 "
Longshore, Rudolph P.,	Aurora, Minn.,	Mining engineer,	"
Loomis, Esau H.,	Lewisburg, Pa.,	Student, Bucknell,	2 "
McCord, Clinton P.,	Wyalusing, Pa.,	Supervising Prin.,	4 "
Rockey, Waverly J.,	Warren, Pa.,	Dentist,	3 "
Rosenberger, Reno B.,	North Wales, Pa.,	Business,	1 "
Sanderson, Christian C.,	Port Providence, Pa.,	Teaching,	5 "
Shingle, F. Raymond,	Glen Moore, Pa.,	"	5 "
Skortlidge, Raphael J.,	West Chester, Pa.,	Student, Haverford.	"
Simrell, H. Eugene,	Clark's Summit, Pa.,	Physician.	"
Vanderslice, Harvey R.,	Pottstown, Pa., R. D. 3.	Teaching,	3 "
Woodward, H. Willard,	West Chester, Pa.,	Teaching, Nor. Sch.,	4 "

## STATE CERTIFICATE.

Crossman, Laura,	Phoenixville, Pa.,	Teaching,	5 "
Dunbar, Irene,	Phoenixville, Pa.,	"	5 "
Heilman, W. M.,	Annaville, Pa.,	"	5 "
Martin, Ida M.,	Annaville, Pa.,	"	5 "

## CLASS OF 1902. REGULAR NORMAL COURSE.

Ash, Ethel V.,	West Chester, Pa.,	Librarian.	"
Hoagland, Zillah M. (Alpaugh),	Succasunna, N. J.,	"	2 "
Marshall, R. Mary,	Northbrook, Pa.,	Teaching,	4 "
Stetler, Isaac E.,	New Hanover, Pa.,	"	4 "
Ulrich, Elmer B.,	Jonestown, Pa.,	"	4 "
Woodward, H. Willard,	West Chester, Pa.,	Teaching, Nor. Sch.	4 "

## ELEMENTARY COURSE.

<i>Name</i>	<i>Address</i>	<i>Profession</i>	<i>Taught since graduation</i>
Alderfer, Annie C. (Groff),	Souderton, Pa., R. D. 1,		4 yrs.
Allen, Laura F.,	Warrington, Pa.,	Teaching,	4 "
Allebach, Lydia M.,	Schwenksville, Pa.,	"	4 "
Arnold, Ida M.,	Burlington, W. Va.,	"	4 "
Ashenfelter, Mabel,	Oaks, Pa.,	"	4 "
Atkinson, Mary B.,	Baltimore, Md.,	Student, Notre Dame,	2 "
Bentley, Florence R.,	316 E. 19th St., Chester, Pa.,	Teaching,	4 "
Bishop, Dorothy R.,	Snow Hill, Md.,		
Blackburn, Carrie J.,	Ailston, Pa.,	Teaching,	4 "
Bowers, Myra L.,	Hopewell, Pa.,		1 "
Brendell, Jane T.,	Ridgway, Pa.,	"	4 "
Brosius, Stella S.,	Rauchtown, Pa.,	"	4 "
Buchanan, Margaret W.,	Millerstown, Pa.,	"	4 "
Bullock, Rachel G.,	West Grove, Pa.,	"	4 "
Burke, Mary V.,	153 S. Main St., Carbondale, Pa.,	Teaching,	3 "
Chambers, Elsie M. (Harper),	West Chester, Pa., R. D. 8,		3 "
Chandler, Ethel E.,	222 W. Mt. Pleasant Av., Mt. Airy, Pa.,	Teaching,	4 "
Chandler, Florence S.,	Unionville, Pa.,	Teaching,	4 "
Chandler, Carrie C. (Johnson),	Embreeville, Pa.,		1 "
Christ, Laura E.,	Cressona, Pa.,	"	4 "
Clayton, Mary H.,	Southampton, Pa.,	"	4 "
Cooper, Florence E.,	Landisburg, Pa.,	"	4 "
Cramer, Ruth A.,	Warren, Pa.,	"	4 "
Cressman, Anna S.,	Pennsburg, Pa.,	Physical Director,	3 "
Cloud, Mary R.,	Kennett Square, Pa., R.D. 3,	Teaching,	4 "
Crouse, Anna M.,	Cupola, Pa.,	"	4 "
Curtin, Margaret A.,	Dunmore, Pa.,	"	4 "
Davis, Jessie K.,	Narcissa, Pa.,	"	4 "
DeCoursey, Etta L.,	Boise City, Idaho,		4 "
DeLaney, Margaret E.,	Williamsport, Pa.,	"	4 "
Diven, Mary J.,	19 E. Chestnut St., Norristown, Pa.,	Teaching,	4 "
Doane, Frances M.,	Coatesville, Pa.,	"	4 "
DuBois, A. Edith,	Paulsboro, N. J.,	Librarian,	3 "
DuBois, May,	Southampton, Pa.,	Teaching,	4 "
Dugan, Blanche,	Collingdale, Pa.,	"	3 "
Dunne, Helen A.,	51 Wyoming St., Wilkes-Barre,		
Dunn, Lillian M.,	Valley Forge, Pa.,	"	4 "
Edris, Carrie E.,	Fredericksburg, Pa.,	"	4 "
Ely, Alice V.,	3435 N. 21st St., Phila.,	"	4 "
Emhardt, May,	32 Harvey St., Germ'n, Phila.,	"	4 "
Edwards, Gertrude (Polk),	Joseph, Oregon,		2 "
Eves, Margaret A.,	Paoli, Pa.,	"	3 "
Fairlamb, Florence H.,	Moorestown, N. J.,	"	2 "
Feaster, Agnes M.,	Feasterville, Pa.,	"	4 "
Freas, Lillian E.,	Plymouth Meeting, Pa.,	"	4 "
Frederick, Edith G.,	815 Monroe St., Wilm'n, Del.,	"	4 "
Furness, Mabel A.,	Norwood, Pa.,	"	3 "
Gardner, Mary A.,	York Springs, Pa.,	"	4 "
Gause, A. Leah,	West Chester, Pa.,	"	4 "
George, Dahney A.,	Deceased, 1905,		3 "
Gilfether, Cora F.,	Wyoming, Pa.,	"	4 "
Gordon, Nellie I.,	McKeesport, Pa.,	"	4 "
Gotwals, Mary G.,	Phoenixville, Pa.,	"	4 "
Gray, Bertha P.,	Linwood, Pa.,	"	4 "
Gross, Esther F.,	Doylestown, Pa.,	"	4 "
Greenlee, Cecelia M. (Robinson),	Penn's Manor, Pa.,		1 "
Griffith, Eliza H.,	Troy, Pa.,	"	4 "

<i>Name</i>	<i>Address</i>	<i>Profession</i>	<i>Taught since graduation</i>
Gyger, Helen B.,	Kimberton, Pa.,	Teaching,	4 yrs.
Haley, Elizabeth B.,	West Chester, Pa.,	Stenographer,	1 "
Hall, Anna L.,	East Downingtown, Pa.,	Teaching,	4 "
Hammond, Jennie L.,	Upland, Pa.,	"	4 "
Harvey, Helen,	West Chester, Pa.,	Teaching,	3 yrs.
Harvey, Mary J.,	Somerton, Phila.,	"	4 "
Hatton, Mabel G.,	114 Rutgers St., Belleville, N.J.,	Teaching,	4 "
Heberling, Jean,	Lehighton, Pa.,	"	4 "
Heck, M. Elizabeth,	Coatesville, Pa.,	"	4 "
Heckman, Elsie M.,	Allentown, Pa.,	"	4 "
Henry, May A. (Pike),	1820 Parke Av., Baltimore, Md.,	"	4 "
Hoffman, Iva B.,	West Chester, Pa., R. D. 1,	"	4 "
Hopkins, Mary E.,	Seminary Av., Chester, Pa.,	"	4 "
Howe, Mildred K.,	1206 Linden St., Scranton, Pa.,	"	4 "
Hudson, Alice,	Leonard, Pa.,	"	4 "
Hughes, Bessie R.,	Elkview, Pa.,	"	4 "
Hunsinger, Maud L.,	Colley, Pa.,	"	4 "
Isett, Emma B.,	Pottstown, Pa.,	"	4 "
Jackson, Edith M.,	West Chester, Pa.,	"	4 "
Jackson, Florence L.,	Unionville, Pa.,	"	2 "
Jacob, Elizabeth,	460 Ellison St., Paterson, N.J.,	"	4 "
Jamison, Abbie K. (Rice),	Mechanic's Valley, Pa.,	"	3 "
Jarrett, Ada F.,	Oaks, Pa.,	"	4 "
Kaisinger, Elsie M.,	927 N. 12th St., Phila.,	"	4 "
Kelly, Annie C.,	New Hope, Pa.,	"	4 "
Laird, Roberta,	West Chester, Pa.,	"	2 "
LaRue, Jennie R.,	Hulmeville, Pa.,	"	4 "
Light, Elizabeth M.,	538 N. 9th St., Lebanon, Pa.,	"	4 "
Linehardt, Viola M.,	Allport, Pa.,	"	4 "
Lord, Jennie L.,	Garrettsford, Pa.,	"	4 "
Loughry, Cora D.,	West Newton, Pa.,	"	4 "
Love, Blanche,	227 Leasure St., New Castle, Pa.,	"	3 "
MacElree, Mary E.,	West Chester, Pa.,	Student, Music.	
Markley, Mary A. (Leshner),	Collegeville, Pa., R. D. 1,		4 "
Marshall, Elizabeth A.,	Newtown, Pa.,	Teaching,	4 "
Martin, A. Leila,	4th & West Sts., Wilmington, Del.,	Teaching,	4 "
Martin, Mary A.,	Lyndell, Pa.,	"	4 "
Mathues, Sara S.,	West Chester, Pa., R. D. 5,	"	4 "
McCarthy, Bertha K.,	Phoenixville, Pa.,	"	4 "
McClellan, Isabel C.,	Coatesville, Pa.,	"	4 "
McCaughan, Hettie S.,	3338 Lancaster Av., Phila.,	"	4 "
McCurdy, Rachel,	Gladwyne, Pa.,	"	4 "
McFarland, S. Agnes,	Downingtown, Pa., R. D. 2,	"	4 "
McIlhenny, Sara J.,	1314 Fracker St., Oak Lane, Phila.,	Teaching,	3 "
Mensch, Ethel T. (Collins),	Dover, Del.,		2 "
Metlar, Mary J.,	Doylestown, Pa.,	Teaching,	4 "
Middleton, May A.,	1313 Butler St., Phila.,		2 "
Miller, Letitia G.,	Upland, Pa.,	"	4 "
Miller, Sara C. (Swartzlander),	Eureka, Pa.,	"	2 "
Mohr, Carrie E.,	Quakertown, Pa.,	"	4 "
Morgans, Agnes,	166 S. Grant St., Wilkes-Barre, Pa.,	Teaching,	4 "
Morrison, Jane C.,	Carbondale, Pa.,	Teaching,	4 "
Moore, Elizabeth D.,	Manoa, Pa.,	"	4 "
Nields, Josephine O. H. (Mendenhall),	Mendenhall, Pa.,		1 "
Nyce, Mary A.,	Schwenksville, Pa.,	"	4 "
Parke, M. Elizabeth,	Parkeburg, Pa.,	"	3 "
Patterson, May,	263 E. South St., Wilkes-Barre,	"	2 "
Philips, Elma M.,	Glen Moore, Pa.,	"	4 "

<i>Name</i>	<i>Address</i>	<i>Profession</i>	<i>Taught since graduation</i>
Pierce, Ella M. (McGovern),	Cain, Pa.,		2 yrs.
Pinkerton, Mary A.,	Atglen, Pa.,	Teaching,	4 "
Plank, Ethel B.,	Wayne, Pa.,	"	4 "
Raezer, Helen I.,	Cheyney, Pa.,	"	4 "
Ranck, Martha L.,	Honeybrook, Pa.,	"	4 "
Richards, Keturah,	Kennett Square, Pa.,	"	4 "
Ridgway, Elizabeth T.,	Swedesboro, N. J.,	"	2 "
Robbins, Anna T.,	Morrisville, Pa.,	"	4 "
Roberts, Kate A.,	Blue Bell, Pa.,	"	4 "
Roth, Addie Z.,	Quakertown, Pa.,	"	4 "
Saunders, Florence E. (Leonard),	104 Bedford St., Cumberland, Md.,		2 "
Savage, Anna E.,	Manoa, Pa.,	"	4 "
Seltzer, Anna E.,	Orwigsburg, Pa.,	"	4 "
Sensenig, Elizabeth F.,	1008 W. 8th St., Wilm'n, Del.,	"	4 "
Sheehy, Anna G.,	Whitford, Pa.,	"	4 "
Smedley, Anna M.,	Fulton House, Pa.,	"	1 "
Smith, Cecil E.,	West Chester, Pa.,	"	3 "
Speakman, Ethel B.,	West Chester, Pa.,	"	4 "
Stephens, Carrie B.,	Seelyville, Pa.,	"	4 "
Surver, Bertha,	Montandon, Pa.,	"	4 "
Strong, Elnora,	Jenningsville, Pa.,	"	4 "
Struthers, Rachel P.,	Yardley, Pa.,	"	4 "
Swartley, Minerva,	Colmar, Pa.,	"	4 "
Swift, B. Muriel,	Kennett Square, Pa.,	Bank Clerk.	
Thompson, Helen R. (Pflueger),	Schuylkill Haven, Pa.,		3 "
Truax, Katherine M.,	Renovo, Pa.,		1 "
Tustin, Dora M.,	Phoenixville, Pa.,	Teaching,	4 "
Vandegrift, Eliza L.,	Ambler, Pa.,	"	4 "
Walker, Emma C.,	Phoenixville, Pa.,	"	4 "
Watkins, Elizabeth T.,	519 Grove Av., Johnstown, Pa.,	"	4 "
Weber, Emma W.,	Williamson School, Pa.,	"	3 "
Weylman, Elizabeth C. (Mayers),	209 Daisy Av., Long Beach, Cal.,		4 "
White, Lucy A.,	Lodi, N. J.,	Teaching,	4 "
Whiteley, Annie H.,	New Hope, Pa.,	"	4 "
Whitson, Olive L.,	Ithaca, N. Y.,	"	4 "
Williams, Vallee L.,	Abington, Pa.,	"	4 "
Wilson, Nettie N.,	Toby, Pa.,	"	4 "
Wood, Elizabeth H.,	Doe Run, Pa.,	Wom. Col., Baltimore, Md.	
Wood, Leila M.,	Doe Run, Pa.,	Teaching,	2 "
Woodbury, Jennie T.,	2605 N. 33d St., Phila.,	"	4 "
Wright, Anna,	Painterville, Pa.,	"	4 "
Yarnall, Alice M.,	Lima, Pa.,	"	4 "
Yerger, Bertha,	Grater's Ford, Pa.,	"	4 "
Yerkes, Amy B.,	Hatboro, Pa.,	"	4 "
Yerkes, Ella R.,	Southampton, Pa.,	"	4 "
Alderfer, Harry C.,	Harleysville, Pa.,	"	4 "
Allem, David O.,	1st Nat. Bank, Birmingham, Ala.,	Business,	1 "
Bechtel, Albert R.,	Royersford, Pa.,	Principal,	3 "
Bechtel, John C.,	Paoli, Pa.,	Student, U. of P.,	3 "
Bressler, Calder B.,	429 Chestnut St., So. Bethlehem, Pa.,	Stud., Lehigh,	2 "
Carey, Alfred L.,	Glen Loch, Pa.,	Student, Lehigh,	4 "
Cawley, John C.,	Springtown, Pa.,	Stud., Johns Hopkins,	3 "
Cronin, James R.,	Glen Mills, Pa.,	Teaching,	4 "
Davis, Joseph S.,	Cambridge, Mass.,	Student, Harvard,	2 "
Fenstermacher, H. B.,	Hatfield, Pa., R. D. 5,	Teaching,	3 "
Gotwals, J. Elmer,	Yerkes, Pa.,	"	4 "
Graybill, Guy M.,	East Petersburg, Pa.,	Student, U. of P.,	2 "
Greiner, Albert H.,	25 Maplewood Av., Germ'n, Pa.,	Teaching,	4 "

<i>Name</i>	<i>Address</i>	<i>Profession</i>	<i>Taught since graduation</i>
Hagenbuch, Frank E. L.,	Avis, Pa.,	Editor,	3 yrs.
Heiges, Walter C.,	119 S. 2nd St., Harrisburg, Pa.,	Teaching,	4 "
Hoffman, J. Harry,	Newtown, Pa.,	Principal,	4 "
Kline, Harvey W.,	Grater's Ford, Pa.,	Teaching,	4 "
Kratz, Irvin B.,	Elroy, Pa.,	"	3 "
Lewis, Paul L.,	North American, Philadelphia,	Journalist.	
Long, Clarence D.,	Traymore, Pa.,	Student, Lafayette,	2 "
MacElree, J. Paul,	West Chester, Pa.,	Law Student,	1 "
Michener, Theodore,	Gardenville, Pa.,	Teaching,	3 "
Molyneaux, D. Silas,	Forksville, Pa.,	"	4 "
Moyer, Samuel W.,	Blooming Glen, Pa.,	"	4 "
Pennypacker, John Y.,	Chester Springs, Pa.,	"	4 "
Pike, Isaac S.,	Media, Pa.,	"	3 "
Ruth, William F.,	Lansdale, Pa., R. D. 1,	Book-keeper	1 "
Shortlidge, E. Wharton,	Landenberg, Pa.,	"	2 "
Smith, H. Ross,	Media, Pa.,	Student, Lafayette.	
Smulling, A. Morgan,	Deceased, 1904,		1 "
Stauffer, Willis W.,	Red Lion, Pa.,	Principal,	4 "
Strohl, James M.,	Dushore, Pa.,	Principal,	4 "
Sones, John E.,	Pine Grove, Pa.,	Teaching,	4 "
Wack, Francis W.,	Mainland, Pa.,	"	4 "
Wanner, Abram I.,	908 22d St., Rock Island, Ill.,	"	4 "
Weber, J. Strode,	Lower Providence, Pa.,	Student, U. of P.,	2 "
Windle, W. Butler,	West Chester, Pa.,	Student, Haverford.	
Yoder, William F.,	Hegins, Pa.,	Teaching,	4 "
Zarfos, L. Norman,	Ifelmetta, N. J.,	Student,	3 "
Ziegler, Samuel H.,	Abington, Pa.,	Teaching,	4 "
Zulich, J. Donald,	Orwigsburg, Pa.,		2 "

## CLASS OF 1903.

## GRADUATES COMPLETING REGULAR NORMAL COURSE.

Bechdolt, Mary H., B. P.,	Harrisburg, Pa.,	Teaching,	3 "
Bechtel, John C., B. P.,	Paoli, Pa.,	"	3 "
Benjamin, Jennie P., B. P.,	Peckville, Pa.,	"	3 "
Clark, Ellen S., B. P.,	Riegelsville, Pa.,	Student, Cornell.	
Davis, Joseph S.,	Frazer, Pa.,	Student, Harvard,	1 "
Dengler, Harry M., B. P., M. P.,	Lansford, Pa.,	Principal,	3 "
Donnelly, Dorothy C., B. P.,	West Conshohocken, Pa.,	Teaching,	3 "
Fagely, H. Bertha,	Norristown, Pa.,	"	3 "
Jackson, Edith M., B. P.,	West Chester, Pa.,	"	3 "
McCord, Clinton, B. P.,	Wyalusing, Pa.,	"	3 "
Pennypacker, John V., B. P.,	M. P., Chester Springs, Pa.,	"	3 "
Zulich, J. Donald, B. P.,	Orwigsburg, Pa.,	"	2 "

## REGULAR NORMAL COURSE.

Achey, Ida J.,	Milford Square, Pa.,	"	3 "
Alden, Gertrude W.,	Bryn Athyn, Pa.,	"	3 "
Bertolet, Emma Y.,	Spring City, Pa., R. D. 2,	"	3 "
Blair, Jeannette,	342 S. River St., Wilkesbarre, Pa.,	"	3 "
Brooke, Martha,	Pottstown, Pa.,	"	3 "
Burton, Catharine (Parsons),	Wilmington, Del.,		2 "
Buzby, Ella H.,	Moorestown, N. J.,		



<i>Name</i>	<i>Address</i>	<i>Profession</i>	<i>Taught since graduation</i>
Church, Retta (Robertson),	Moosic, Pa.,		2 yrs.
Conley, Emma T.,	Rosemont, Pa.,	Teaching,	3 "
Davis, Iva E.,	424 N. 33d St., Phila.,	"	3 "
Davis, Louisa,	Drifton, Pa.,	"	3 "
Dutton, Grace,	Newtown Square, Pa.,	"	3 "
Evans, Elizabeth M.,	Carlisle, Pa.,	"	3 "
Fleck, Margaret,	Spring House, Pa.,	"	3 "
Haegele, Jennie T.,	325 N. 62d St., Phila.,	"	3 "
Haines, Emily I.,	Feasterville, Pa.,	"	3 "
Haring, Beulah E.,	Frenchtown, N. J.,	"	2 "
Heyburn, Jennie B.,	Ward, Pa.,	"	3 "
Hindenach, Gertrude,	Ambler, Pa.,	"	3 "
Ingram, Emily W.,	729 N. 16th St., Phila.,	"	3 "
Kepler, Agnes E.,	Carversville, Pa.,	"	3 "
Lambert, Bessie A.,	Lansdale, Pa.,	"	3 "
Lesser, Mary,	Upper Lehigh, Pa.,	"	3 "
McClees, Mary M.,	Upper Darby, Pa.,	"	3 "
MacCollum, Olive M.,	Conshohocken, Pa.,	"	3 "
McCreedy, Mary Y.,	Camden, N. J.,	"	1 "
Metcalf, Ethel M.,	West Chester, Pa.,	"	3 "
Miller, M. Iva.,	Downingtown, Pa., R. D. 2,	"	3 "
Monahan, Margaret F.,	1509 N. Capitol St., Washington, D. C.,	Teaching,	3 "
Pierce, Mary B.,	Edgemont, Pa.,	Teaching,	3 "
Plank, Rachel,	Morgantown, Pa.,	"	3 "
Poley, Helen C.,	Friends' Sch., Jenkintown, Pa.,	"	3 "
Raysor, Elizabeth F.,	Malvern, Pa.,	"	3 "
Rosser, Ceridwen,	Kingston, Pa.,	"	3 "
Schmucker, Winifred,	221 Vine St., Edgewood Park, Pa.,	Teaching,	3 "
Simons, Abigail D.,	Aldan, Pa.,	"	3 "
Stecker, Mabel,	Mt. Carmel, Pa.,	"	3 "
Vandling, Nellie M.,	Wilkes-Barre, Pa.,	"	3 "
Wells, Amy S.,	West Chester, Pa.,	New Haven Sch. Gymnastics.	
Ziegler, Helen D.,	Glenolden, Pa.,	Teaching,	3 "
Bachman, Clayton W.,	Palmyra, Pa.,	"	3 "
Barron, Leo A.,	Atlantic City, N. J.,	"	3 "
Hellyer, Geo. W.,	Kennett Square, Pa.,	"	3 "
McCullough, Milton L.,	Broomall, Pa.,	"	3 "
Tyson, Howard P.,	Collegeville, Pa.,	"	3 "
Williams, R. Lloyd,	Morton, Pa.,	"	3 "

## CLASS OF 1904.

## GRADUATES COMPLETING REGULAR NORMAL COURSE.

Carey, Alfred L.,	Glen Loch, Pa.,	Student, Lehigh,	1 "
Jackson, Florence L.,	Unionville, Pa.,		1 "
Molineaux, Silas D.,	Millview, Pa.,	Teaching,	2 "
Smutz, Emma A.,	Tidioute, Pa.,	"	2 "
Vanderslice, Harvey R.,	Pottstown, Pa.,	"	2 "

## REGULAR NORMAL COURSE.

Allchin, Mary H.,	Bryn Mawr, Pa.,		2 "
Allison, Anna C.,	Ridgway, Pa.,	"	2 "
Aspril, Frances,	Odessa, Del.,	"	2 "
Baily, Helen J.,	Derbydown, Pa.,	"	2 "
Baker, Florence B.,	Malvern, Pa.,	"	2 "
Baldwin, Elsie M.,	West Chester, Pa.,	"	2 "
Baldwin, F. Ida.,	Quakertown, Pa.,	"	2 "

<i>Name</i>	<i>Address</i>	<i>Profession</i>	<i>Taught since graduation</i>
Barndt, Sallie H.,	Souderton, Pa.,	Teaching,	2 yrs.
Bernheisel, Edith,	Green Park, Pa.,	"	2 "
Bicking, Lillie L.,	Oxford, Pa.,	"	2 "
Bicking, Tillie L.,	Oxford, Pa.,	"	2 "
Blakeslee, Beatrice,	Weatherly, Pa.,	"	2 "
Buck, Laura H.,	North Wales, Pa.,	"	2 "
Buckwalter, Jennie,	Royersford, Pa.,	"	2 "
Byrne, Mary R.,	121 S. Wyoming St., Hazleton, Pa.,	Teaching,	2 "
Calwell, Bessie G.,	Glen Hope, Pa.,	"	2 "
Carey, M. Lela,	Lumberville, Pa.,	"	2 "
Carrell, Susie Y.,	223 Elm St., Norristown, Pa.,	"	2 "
Clark, Rachel M.,	Mt. Airy, Phila.,	"	2 "
Cornish, Amelia H.,	Tobyhanna, Pa.,	"	2 "
Cronin, Anna P.,	Glen Mills, Pa.,	"	2 "
Cuthbert, Anna,	Ridgway, Pa.,	"	2 "
Darlington, Helen M.,	Parkesburg, Pa.,	"	2 "
Dunn, Mabel G.,	Bryn Mawr, Pa.,	"	1 "
Durnall, Ethel M.,	West Chester, Pa.,	"	2 "
Edwards, Mabel,	Olyphant, Pa.,	"	2 "
Endicott, Anna W.,	Paoli, Pa.,	"	2 "
Eves, Anna H.,	New London, Pa.,	"	2 "
Faddis, Grace E.,	West Chester, Pa.,	"	2 "
Ferron, Gertrude,	West Chester, Pa.,	"	2 "
Fleming, Katharine,	Swarthmore, Pa.,	"	2 "
Fletcher, Charlotte,	406 Pacific Av., Atlantic City, N. J.,	Teaching,	2 "
Fogg, Elizabeth W.,	New Holland, Atlantic City, N. J.,	Teaching,	2 "
Gallagher, Elizabeth,	Johnsville, Pa.,	"	2 "
Garrett, Priscilla,	White Horse, Pa.,	"	2 "
Gates, Mabel G. (Boyle),	174 W. 141st St., New York,	"	1/2 "
German, Grace M.,	Allentown, Pa.,	"	2 "
Gould, Anna C.,	Mt. Carmel, Pa.,	"	2 "
Griffith, Alice T.,	Troy, Pa.,	"	2 "
Grosch, Helen,	Mountain Sunset, Pa.,	"	2 "
Halsey, Caroline H.,	Boothwyn, Pa.,	"	2 "
Harr, Emma W.,	Sellersville, Pa.,	"	2 "
Holstein, Alice T.,	Caln, Pa.,	"	2 "
Horn, Anna C.,	Doylestown, Pa.,	"	2 "
Horn, Helen M.,	Allentown, Pa.,	"	1 "
Ill, Mary M. (Darlington),	303 N. Poplar St., Charlotte, N. C.,	"	1 "
Ingram, Harriett G.,	Ward, Pa.,	Teaching,	2 "
Irey, Helen C.,	West Chester, Pa.,	Stud., Bryn Mawr.	
Jackson, Iva L.,	Caln, Pa.,	Teaching,	2 "
Jakeway, Harriet,	Bradford, Pa.,	"	2 "
James, Anna P.,	Glen Mills, Pa.,	"	2 "
Keenan, Mabel L.,	Barneston, Pa.,	"	2 "
Kerwin, Elizabeth,	West Chester, Pa.,	"	2 "
Kiefer, Grace M.,	Mt. Carmel, Pa.,	"	2 "
Kimball, Eva G.,	Osceola, Pa.,	"	2 "
Lentz, Naomi S.,	Mauch Chunk, Pa.,	"	2 "
Leonard, Jennie,	Knoxville, Pa.,	"	2 "
Lewis, Ellen J.,	Catasauqua, Pa.,	"	2 "
Lewis, Mary B.,	Gwyned, Pa.,	"	2 "
Lilley, Edna J.,	Newark, Del.,	"	2 "
Loughridge, Mary,	Catasauqua, Pa.,	"	2 "
Luckett, Mabel,	40 E. Market St., West Chester, Pa.,	Teaching,	2 "
MacFarlan, Mary,	Downingtown, Pa.,	"	2 "
Mancil, Bertha D.,	West Chester, Pa.,	"	2 "
Mason, Ethel,	Chrome, Pa.,	"	2 "

<i>Name</i>	<i>Address</i>	<i>Profession</i>	<i>Taught since graduation</i>
Mattis, Clara E.,	Lansdale, Pa.,	Teaching,	2 yrs.
Mauger, S. Iola,	Elverson, Pa.,	"	2 "
Maule, Ada E.,	Lenover, Pa.,	"	2 "
McCandless, Margaret,	Media, Pa.,	"	2 "
McCausland, Bertha,	Lyndell, Pa.,	"	2 "
McDonald, Anna H.,	Avondale, Pa.,	"	2 "
McGonigle, Mary,	New Castle, Del.,	"	2 "
McKeon, Essie A.,	Newark, Del.,	"	2 "
McMullen, Mabel,	Glasgow, Del.,	"	2 "
Meredith, Emma L.,	Glenloch, Pa.,	"	2 "
Meredith, R. Emma,	Exton, Pa.,	"	2 "
Mock, Carrie E.,	Jeddo, Pa.,	"	2 "
Moore, Alice T.,	Knoxville, Pittsburg, Pa.,	"	2 "
Moore, Sylvia,	Cheltenham, Pa.,	"	2 "
Morris, Helen,	242 Mill St., Bristol, Pa.,	"	2 "
Neeman, Clara,	Ambler, Pa.,	"	2 "
Paugh, Martha M.,	Conshohocken, Pa.,	"	2 "
Pierce, Elizabeth N.,	West Chester, Pa., R. D. 6,	"	2 "
Pennypacker, Edna,	39 N. 60th St., Phila.,	"	2 "
Pross, Bertha M.,	Warrington, Pa.,	"	2 "
Pyle, Estella J.,	West Chester, Pa.,	"	2 "
Rambo, Della W.,	Phoenixville, Pa.,	"	2 "
Reeves, Gertrude H.,	Clarksboro, N. J.,	"	2 "
Rhoads, Helen E.,	West Chester, Pa.,	"	2 "
Riggs, Emma L.,	Philadelphia, Pa.,	"	2 "
Rockwell, Genevieve,	Monroeton, Pa.,	"	2 "
Schaeffer, Sue B.,	Ambler, Pa.,	Teaching,	2 "
Schaeffer, Sallie J.,	19th & C St., N.E., Washington, D.C.,	Nurse.	
Sheneman, M. Erma,	Anselma, Pa.,	Teaching,	2 "
Smith, A. Letitia,	Kemblesville, Pa.,	"	2 "
Smith, Mattie M.,	Hoyt, Pa.,	"	2 "
Speakman, Florence,	West Chester, Pa.,	"	2 "
Speakman, Maud V.,	West Chester, Pa.,	"	2 "
Stratton, Rose M.,	Paulsboro, N. J.,	"	2 "
Thompson, Lulu A.,	Towanda, Pa.,	"	2 "
Toman, Bessie M.,	Newcastle, Del.,	"	2 "
Tomlinson, Alice,	Meadowbrook, Pa.,	"	2 "
Tomlinson, Bertha M.,	Hatboro, Pa.,	"	2 "
Vanartsdalen, Anna,	Ambler, Pa.,	"	2 "
Walton, Mary Y.,	Horsham, Pa.,	"	2 "
Warner, Iva B.,	Malvern, Pa.,	"	2 "
Webb, V. Clara,	Reedsville, Pa.,	"	2 "
Weber, Alice R.,	Lower Providence, Pa.,	"	2 "
Webster, Ethel E.,	Kelton, Pa.,	"	2 "
Weisley, Mabel O.,	Catasauqua, Pa.,	"	2 "
White, Josie P.,	Bellefonte, Pa.,	"	2 "
Wilson, Bertha,	Yeagertown, Pa.,	"	2 "
Yerkes, Gertrude,	Lewistown, Mont.,	"	2 "
Yontz, Lillian,	Sayre, Pa.,	"	2 "
Young, Sidney A.,	Glen Hall, Pa.,		
Atwell, D. Edward,	Townsend, Del.,	Sec'y Nor. Sch.	
Beckley, Allen G.,	Myerstown, Pa.,	Teaching,	2 "
Black, Matthew B.,	Avon, Pa.,	"	2 "
Dimock, Paul E.,	LeRaysville, Pa.,	"	1 "
Farrel, James E.,	174 Madison St., Wilkes-Barre,	Author,	2 "
Gayman, Paul S.,	Doylestown, Pa.,	Teaching,	2 "
Johnson, Ashmore C.,	Exton, Pa.,	"	2 "
Johnson, Ralph A.,	West Chester, Pa.,	Business,	1 "

<i>Name</i>	<i>Address</i>	<i>Profession</i>	<i>Taught since graduation</i>
Lahr, J. Banks,	Williamson School, Pa.,	Teaching,	2 yrs.
Lichtenberger, Geo. W.,	107 S. 40th St., Phila.,	Business,	1 "
McCrone, R. M.,	Pila, Laguna, P. I.,	Teaching,	2 "
Mendenhall, H. M.,	Mendenhall, Pa.,	"	2 "
Moyer, Alvin G.,	Quakertown, Pa.,	"	2 "
Norstedt, Adolf,	Mt. Carmel, Pa.,	"	2 "
Stellwagon, Geo. H.,	Darling, Pa.,	"	2 "
Stiteler, Chester A.,	Uwchlan, Pa.,	"	2 "
Taylor, Walter I.,	Jermyn, Pa.,	"	2 "
Williams, Edgar, B. P.,	West Chester, Pa.,	Normal School,	1 "
Woolson, Frank S.,	Fishing Creek, N. J.,	Student, Bucknell,	1 "
Young, S. Rollo,	Coatesville, Pa.,	Student, Lehigh,	1 "

## STATE CERTIFICATE.

Tharp, William B., Farmington, Del.,

## CLASS OF 1905.

## GRADUATES COMPLETING REGULAR NORMAL COURSE.

Bechtel, Albert R., B. P.,	Royersford, Pa.,	Teaching,	1 yr.
Hellyer, Harold, B. P.,	Penn's Park, Pa.,	"	1 "
Keenan, Edward W.,	Barneston, Pa.,	"	1 "
Love, Blanche, B. P.,	New Castle, Pa.,	"	1 "
Pike, Isaac S., B. P.,	Media, Pa.,	"	1 "
Ware, Miriam, B. P.,	Woodbury, N. J.,	"	1 "

## REGULAR NORMAL COURSE.

Ackerman, Meta F.,	East Mauch Chunk, Pa.,	Teaching,	1 yr.
Ayres, Grace L.,	Peckville, Pa.,	"	1 "
Bahnson, Marie T.,	Nazareth, Pa.,	"	1 "
Baldwin, F. Edna,	White Horse, Pa.,	"	1 "
Barden, Edna N.,	West Chester, Pa.,	"	1 "
Beyerle, Ida E.,	Bernville, Pa.,	"	1 "
Blackwood, Sara C.,	Wayne, Pa.,	"	1 "
Blakey, Edith Y.,	223 Jacoby St., Norristown, Pa.,	"	1 "
Bonear, Grace B.,	Knoxville, Pa.,	"	1 "
Bright, Florence S.,	North Wales, Pa.,	"	1 "
Broadhurst, Sarah J.,	Holicong, Pa.,	"	1 "
Brodie, M. Florence,	1524 Christian St., Phila.,	"	1 "
Brown, Caroline W.,	Coatesville, Pa.,	"	1 "
Bruce, Laura W.,	Jersey Shore, Pa.,	"	1 "
Brundage, Pearl E.,	Marshbrook, Pa.,	"	1 "
Bullock, Lillian M.,	Kemblesville, Pa.,	"	1 "
Burnley, Elsie,	Garrettford, Pa.,	"	1 "
Buzby, Geraldine H.,	Swedesboro, N. J.,	"	1 "
Caffisch, Edna E.,	Cossart, Pa.,	"	1 "
Caley, M. Adele,	West Chester, Pa.,	"	1 "
Champaign, Nellie,	Wellsboro, Pa.,	"	1 "
Chandler, Hanna B.,	Hamorton, Pa.,	"	1 "
Cheyney, Edith,	Westtown, Pa.,	"	1 "
Cooper, Bessie R.,	West Grove, Pa.,	"	1 "
Cope, Elizabeth D.,	West Chester, Pa.,	Student,	
Cummins, Elsie A.,	West Chester, Pa.,	Teaching,	1 "
Danenhower, Lettie M.,	Hilltown, Pa.,	"	1 "
Daniels, Mabel,	West Chester, Pa.,	"	1 "
Dengler, Helen V.,	Elverson, Pa.,	"	1 "

<i>Name</i>	<i>Address</i>	<i>Profession</i>	<i>Taught since graduation</i>
Detwiler, Elsie M.,	720 N. 16th St., Phila.,	Teaching,	1 yr.
Dresser, Mabel E.,	Newtown, Pa.,	"	1 "
Dutton, M. Augusta,	6113 Ross St., G'm'nt'n, Phila.,	"	1 "
Elliott, Helen S.,	West Chester, Pa.,	"	1 "
England, Mary G.,	1203 Perkiomen Av., Reading, Pa.,	"	
Estep, Hazel K.,	Antrim, Pa.,	"	1 "
Farrer, Helen S.,	Dunmore, Pa.,	"	1 "
Few, Anna L.,	West Chester, Pa.,	"	1 "
Freas, Lydia,	Narcissa, Pa.,	"	1 "
Godshalk, Mary S.,	Doylestown, Pa.,	"	1 "
Goebel, Laura M.,	Glen Mills, Pa.,	"	1 "
Grainger, Martha B.,	Allentown, Pa.,	"	1 "
Greene, Mabel E.,	West Chester, Pa.,	"	1 "
Griswold, Grace A.,	Bryn Mawr, Pa.,	"	1 "
Groff, Gertrude A.,	Swedesboro, N. J.,	"	1 "
Grove, Mary B.,	Dallastown, Pa.,	"	1 "
Haag, Anna B.,	Centre Square, Pa.,	"	1 "
Hand, Helen L.,	Cape May Court House, N. J.,	"	1 "
Headley, Elsie,	Swedesboro, N. J.,	"	1 "
Hogeland, Edna,	Southampton, Pa.,	"	1 "
Holl, Frances A.,	Media, Pa.,	"	1 "
Huber, M. Emma,	Downingtown, Pa.,	"	1 "
Ingham, Louise M.,	6 N. Main St., Towanda, Pa.,	"	1 "
Jefferis, Emilie M.,	Chester Springs, Pa.,	"	1 "
Jenkins, Abigail F.,	Lansdale, Pa.,	"	1 "
Keller, Kathryn J.,	Felton, Pa., R. D. 2,	"	1 "
Kerper, Lillian I.,	Lafayette Hill, Pa.,	"	1 "
Keylor, Rena F.,	Uwchland, Pa.,	"	1 "
Kratz, Esther M.,	New Britain, Pa.,	"	1 "
Lappla, Charlotte L.,	Wellsboro, Pa.,	"	1 "
Lindsay, Martha,	Freeland, Pa.,	"	1 "
Lippincott, Elmira W.,	Woodstown, N. J.,	"	1 "
Lobien, Emily A.,	Mauch Chunk, Pa.,	"	1 "
Lodge, L. Maude,	Dover, Del.,	"	1 "
Longstreth, Hazel C.,	Trappe, Pa.,	"	1 "
Love, Lydia,	Downingtown, Pa.,	"	1 "
Loy, Sara,	Loysville, Pa.,	"	1 "
MacKinley, Harriet C.,	1726 N. 19th St., Phila.,	"	1 "
MacMullen, Ethel M.,	81 7th Av., Carbondale, Pa.,	"	1 "
MacMullen, Hilda E.,	81 7th Av., Carbondale, Pa.,	"	1 "
Martin, Elizabeth R.,	958 E. Orange St., Lancaster,	"	1 "
Matchette, Sophie,	Catasauqua, Pa.,	"	1 "
Maule, Sara,	Bristol, Pa.,	"	1 "
McCallum, Maud,	Wernersville, Pa.,	"	1 "
McCallum, Martha B.,	Wernersville, Pa.,	"	1 "
McElroy, Amanda P.,	Andalusia, Pa.,	"	1 "
McGovern, Margaret E.,	Brockport, Pa.,	"	1 "
McLaughlin, Jeannette S.,	406 W. 7th St., Wilmington, Del.,	Teaching,	1 "
McMichael, Rachel,	West Chester, Pa.,	"	1 "
McNeal, Margaret A.,	532 E. 8th St., Chester, Pa.,	"	1 "
Moore, Helen J.,	Christiana, Pa.,	"	1 "
Morris, Lillian,	307 William St., Scranton, Pa.,	"	1 "
Moses, Elizabeth A.,	Downingtown, Pa.,	"	1 "
Moyer, Anna C.,	117 N. 8th St., Easton, Pa.,	"	1 "
Murphey, S. Katherine,	Parkesburg, Pa.,	"	1 "
Murphy, Rena W.,	Parkesburg, Pa.,	"	1 "
Murphy, Bessie,	310 E. Drinker St., Dunmore, Pa.,	Teaching,	1 "

<i>Name</i>	<i>Address</i>	<i>Profession</i>	<i>Taught since graduation</i>
Murray, Armine,	King-of-Prussia, Pa.,	Teaching,	1 yr.
Myers, A. Rebecca,	Linwood, Pa.,	"	"
Newton, Martha,	Jeddo, Pa.,	"	1 "
Nields, M. Anna,	Marshallton, Pa.,	"	1 "
North, Elizabeth,	Lyndell, Pa.,	"	1 "
Nunan, A. Mabel,	Llanerch, Pa.,	"	1 "
Philips, Sarah E.,	West Chester, Pa.,	Student, Vassar.	
Phillips, Mary E.,	West Grove, Pa.,	Teaching,	1 "
Pyle, Edith J.,	West Chester, Pa.,	"	1 "
Rank, Huldah M.,	Jonestown, Pa.,	"	1 "
Rogers, Mary L.,	Trooper, Pa.,	"	1 "
Ronk, Ethel M.,	West Chester, Pa.,	"	1 "
Satterthwaite, Tacie D.,	Edgewood, Pa.,	"	1 "
Sharp, Jessie W.,	West Chester, Pa.,	"	1 "
Sharp, Mary L.,	West Chester, Pa.,	"	1 "
Sheets, Helen M.,	Bridgeport, N. J.,	"	1 "
Shoemaker, Elda H.,	Carlisle, Pa.,	"	1 "
Sickles, Florence B.,	Moapa River, Nev.,	"	1 "
Sipes, Stella,	McConnellsburg, Pa.,	"	1 "
Sipple Ethel A.,	Trappe, Pa.,	"	1 "
Smith, Adah L.,	Camptown, Pa.,	"	1 "
Smith, Florence A.,	Lykens, Pa.,	"	1 "
Snyder, Mary K.,	Slatington, Pa.,	"	1 "
Speakman, Elsie,	West Chester, Pa.,	"	1 "
Speakman, Jean,	West Chester, Pa.,	"	1 "
Starkey, S. Arilla,	Yardley, Pa.,	"	1 "
Stevenson, Margaret,	McVeytown, Pa.,	Student, Bucknell,	
Strauss, Katharine,	Allentown, Pa.,	Teaching,	1 "
Streep, Amanda,	Narcissa, Pa.,	"	1 "
Suber, M. Edna,	Edgewood, Pa.,	"	1 "
Sullivan, Mollie E.,	Wilcox, Pa.,	"	1 "
Swartout, Alice A.,	Wellsboro, Pa.,	"	1 "
Teal, Ida A.,	6203 Westminster Av., Phila.,	"	1 "
Thompson, Ella R.,	Newtown, Pa.,	"	1 "
Wallace, Retta S.,	Aldan, Pa.,	"	1 "
Walt, Eva B.,	Parkerford, Pa.,	"	1 "
Walton, Jessie R.,	Taylorville, Pa.,	"	1 "
Wanger, Emma T.,	West Chester, Pa.,	"	1 "
Webster, C. Evalyn,	Glen Riddle, Pa.,	"	1 "
Wensel, Effie M.,	Phoenixville, Pa.,	"	1 "
Wentzel, Bessie, M., B. P.,	45 Walnut St., Wilkes-Barre, Pa.,	Teaching,	1 "
White, Helen M.,	Bellefonte, Pa.,	Student, New Haven.	
Williamson, Mary E.,	Media, Pa., R. D. 3,	Teaching,	1 "
Wilson, Nellie P.,	Biglerville, Pa.,	"	1 "
Windle, Alice C.,	West Chester, Pa.,	"	1 "
Wolf, Maud M.,	West Grove, Pa.,	"	1 "
Worthington, Ethel L.,	Jamison, Pa.,	"	1 "
Wright, Gertrude T.,	Tullytown, Pa.,	"	1 "
Yerkes, Martha E.,	Berwyn, Pa.,	"	1 "
York, Mary G.,	Bristol, Pa.,	"	1 "
Zeitler, Lauletta M.,	Norristown, Pa.,	"	1 "
Alger, Hugh W.,	North Orwell, Pa.,	"	1 "
Baily, Norman,	Christiana, Pa.,	Business.	
Bechtel, John R.,	Royersford, Pa.,	Teaching,	1 "
Cope, Jesse K.,	West Chester, Pa.,	"	1 "
Davis, Horace N.,	Clark's Green, Pa.,	"	1 "
Deihm, Carl B.,	Honeybrook, Pa.,	"	1 "
Dengler, R. LeRoy,	Mt. Pocono, Pa.,	"	1 "

<i>Name</i>	<i>Address</i>	<i>Profession</i>	<i>Taught since graduation</i>
Detwiler, Herbert S.,	Iron Bridge, Pa.,	Teaching,	1 yr.
Fry, John M.,	Ephrata, Pa.,	"	1 "
Gifford, G. Belvin,	Redington, Pa.,	Carter Jr. Rep., Teaching,	1 "
Griffiths, Thomas W.,	Scranton, Pa.,		
Gyger, John T.,	Kimberton, Pa.,	"	1 "
Kramer, J. H.,	Mann's Choice, Pa.,	"	1 "
Monahan, Thomas V.,	Zerbe, Pa.,	Engineer.	
Schlotterer, George K.,	Allentown, Pa.,	Business.	
Shanaman, Samuel L.,	Anville, Pa.,	Teaching,	1 "
Souder, Elvin B.,	Telford, Pa.,	"	1 "
Steckbeck, Walter,	531 Maple St., Lebanon, Pa.,	"	1 "
Stier, Morris L.,	Rover, Md.,	"	1 "
Walter, Frank P.,	Kennett Square, Pa.,	"	1 "
Wickersham, Samuel,	Unionville, Pa.,	"	1 "
Williams, Daniel W.,	Johnstown, Pa.,	"	1 "
Williams, Hayes J.,	Johnstown, Pa.,	"	1 "
Willouer, Aaron,	Morwood, Pa.,	"	1 "
Yerger, Warren K.,	Gratersford, Pa.,	"	1 "

## CLASS OF 1906.

## GRADUATES COMPLETING REGULAR NORMAL COURSE.

<i>Name</i>	<i>Address</i>	
DuBois, A. Edith, B. P.,	Paulsboro, N. J.,	Will Teach.
Hibshman, Margaret M.,	2156 N. 21st St., Phila.,	
Marple, Viola Z.,	Chalfont, Pa.,	" "
Stellwagon, J. Evaline, B. P.,	Darling, Pa.,	" "

## REGULAR NORMAL COURSE.

<i>Name</i>	<i>Address</i>	
Adams, Nola E.,	Oxford, Pa.,	Will Teach.
Ake, E. May.,	Edgewood Park, Pa.,	" "
Andes, Mary E.,	Honeybrook, Pa.,	" "
Appleby, Janet L.,	Mt. Union, Pa.,	" "
Ayres, Mary L.,	Delta, Pa.,	" "
Baker, Anna P.,	Chatham, Pa.,	" "
Bane, Anna W.,	Kennett Square, Pa.,	" "
Baum, Mary A.,	Hatboro, Pa.,	" "
Blackburn, Elizabeth,	Fishertown, Pa.,	" "
Boileau, Ada Q.,	Southampton, Pa.,	" "
Boyt, Elsie G.,	Secane, Pa.,	" "
Brachhold, Margaret,	Collegeville, Pa.,	" "
Brendlinger, E. Bessie,	Spring City, Pa.,	" "
Brighton, Rosa L.,	46 W. 2d St., Chester, Pa.,	" "
Bruner, Sara J.,	102 Howell St., Chester, Pa.,	" "
Byrne, Isabel K.,	121 S. Wyoming St., Hazleton, Pa.,	" "
Carthew, Kathryn L.,	159 Lowman St., Johnstown, Pa.,	" "
Cass, E. Stella,	Rome, Pa.,	" "
Clark, M. Beatrice,	Cochranville, Pa.,	" "
Clarke, Millie,	Parquesburg, Pa.,	" "
Clifford, Lillian H.,	Ligonier, Pa.,	" "
Cloud, Elsie K.,	Leonard, Pa.,	" "
Cochran, Grace,	West Chester, Pa.,	
Coyne, Lucy C.,	435 Breck St., Scranton, Pa.,	" "
Crane, Eliabeth F.,	Dunmore, Pa.,	" "

<i>Name</i>	<i>Address</i>	<i>Will Teach.</i>
Davidson, Helen M.,	Folcroft, Pa.,	Will Teach.
Davis, Charlotte M.,	Port Penn, Del.,	" "
Davis, Clara E.,	Coatesville, Pa., R. F. D.,	" "
Davis, Elizabeth S.,	West Chester, Pa.,	" "
Davis, Emma,	221 Fairville Av., Johnstown, Pa.,	" "
Deweese, Mabel E.,	Birchrunville, Pa.,	" "
Douglass, Olive,	Cold Springs, N. J.,	" "
Dungan, Margaret E.,	Doylestown, Pa.,	" "
Dutton, A. Blanche,	Newtown Square, Pa.,	" "
Eckert, Edna B.,	314 W. 2d St., Chester, Pa.,	" "
Evans, Violet S.,	Bustleton, Pa.,	" "
Fahnestock, A. Elizabeth,	1837 2d St., Harrisburg, Pa.,	" "
Farrell, Theresa E.,	Roelofs, Pa.,	" "
Fisher, M. Isabelle,	Tamaqua, Pa.,	" "
Fulmer, Mary F.,	Downingtown, Pa.,	" "
George, Margaret A.,	Frederica, Del.,	" "
Giddings, Elsinore M.,	Hatboro, Pa.,	" "
Given, Sara S.,	Ridley Park, Pa.,	" "
Godon, M. Ethelyn,	1021 Edgmont Av., Chester, Pa.,	" "
Gordon, Nellie M.,	Standing Stone, Pa.,	" "
Graybill, Elizabeth V.,	801 Elmira St., Williamsport, Pa.,	" "
Grazier, Bertha S.,	1609 16th St., Altoona, Pa.,	" "
Haffley, Mary F.,	Chester Springs, Pa.,	" "
Halderman, Florence M.,	Pottstown, Pa.,	" "
Harlow, Helen,	Fox Chase, Phila.,	" "
Hartman, Elsie M.,	Freeland, Pa.,	" "
Hartzler, Marian S.,	1535 Page St., Phila.,	" "
Harvey, Laura B.,	Unionville, Pa.,	" "
Hatton, Ellen W.,	Folcroft, Pa.,	" "
Heacock, Sidney H.,	Lima, Pa.,	" "
Heller, Mary E.,	Elmispport, Pa.,	" "
Heston, Tacie D.,	Parkesburg, Pa.,	" "
Hindes, Flora D.,	1221 Tatnall St., Wilmington, Del.,	" "
Hogeland, Bessie S.,	Southampton, Pa.,	" "
Hosterman, Margaret M.,	McVeytown, Pa.,	" "
Humphrey, Hattie H.,	Cherryville, Pa.,	" "
Hutton, Margaret W.,	Wilson, Pa.,	" "
Jaquette, Mabel V.,	Newark, Del.,	" "
John, Florence V.,	West Chester, Pa.,	" "
Johnson, Ethel G.,	3337 N. 20th St., Phila.,	" "
Jones, Harriet V.,	Edwardsdale, Pa.,	" "
Kahl, Anna L.,	Greenburg, Pa.,	" "
Kahl, Laura M.,	Greenburg, Pa.,	" "
Kauffman, Mabel C.,	Eldred, Pa.,	" "
Kelly, Florence H.,	Fallsington, Pa.,	" "
Kelly, M. Caroline,	Ward, Pa.,	" "
Kepner, Florence W.,	Ridley Park, Pa.,	" "
Kepner, Katherine D.,	Royersford, Pa.,	" "
Lawler, Sarah T.,	Athens, Pa.,	" "
Ledenham, Annie R.,	Bridgetown, Del.,	" "
Leisse, Katherine V.,	Orwigsburg, Pa.,	" "
Lenker, Marian L.,	Schuykill Haven, Pa.,	" "
Leonard, Flornell M.,	51 Fairfield Av., Johnstown, Pa.,	" "
McCandless, Helen B.,	Media, Pa.,	" "
Maconachy, Florence M.,	Conshohocken, Pa.,	" "
McCord, Gertrude E.,	Northeast, Pa.,	" "
McGinn, Bertha M.,	Aston Mills, Pa.,	" "
McIlvaine, Clara D.,	Magnolia, Del.,	" "
McKain, M. Edna,	310 W. 2d St., Chester, Pa.,	" "



<i>Name</i>	<i>Address</i>	<i>Will Teach.</i>
McMichael, C. Gladys,	Mauch Chunk, Pa.,	Will Teach.
Madara, Edna R.,	Mauch Chunk, Pa.,	" "
Mahon, Jennie,	Upland, Pa.,	" "
Manning, Mary A.,	West Chester, Pa.,	" "
Marshall, Mary S.,	Lincoln University, Pa.,	" "
Mateer, Florence E.,	Paoli, Pa.,	" "
Mercer, Madelon,	Landenberg, Pa.,	" "
Miller, Edith K.,	728 N. 11th St., Reading, Pa.,	" "
Miller, Mary Bates,	West Chester, Pa.,	" "
Moore, Cora E.,	Downingtown, Pa.,	" "
Myers, Elizabeth M.,	New Britain, Pa.,	" "
Newton, Mabel V.,	Upland, Pa.,	" "
O'Hora, Catharine,	Dunmore, Pa.,	" "
Parke, Eleanor,	Parkeburg, Pa.,	" "
Proctor, Anna M.,	West Chester, Pa.,	" "
Pyle, Ada,	Thornton, Pa.,	" "
Reeves, Emilie S.,	West Chester, Pa., R. F. D.,	" "
Reeves, Joanna S.,	Woodstown, N. J.,	" "
Ritter, Florence M.,	502 N. 7th St., Allentown, Pa.,	" "
Robertson, Christine F.,	Folcroft, Pa.,	" "
Robinson, Lulu V.,	Smyrna, Del.,	" "
Rodenboh, Florence E.,	West Chester, Pa.,	" "
Rosser, Ida M.,	Edwardsdale, Pa.,	" "
Rourke, Cora L.,	Glen Moore, Pa., R. F. D.,	" "
Schaaf, Margaret G.,	Glen Mills, Pa.,	" "
Sharpless, Maria E.,	West Chester, Pa.,	" "
Shivery, Laura J.,	Unionville, Pa.,	" "
Shull, Helen A.,	Downingtown, Pa.,	" "
Shutter, Mary R.,	Steelton, Pa.,	" "
Sloat, Harriet F.,	1371 Capouse St., Scranton, Pa.,	" "
Smulling, Hannah P.,	Quakertown, Pa.,	" "
Solt, Ada M.,	Bethlehem, Pa.,	" "
Stansbury, Gertrude,	West Chester, Pa.,	" "
Stuckert, Rachel,	Doylestown, Pa.,	" "
Swayne, Edith N.,	West Chester, Pa.,	" "
Taggart, Esther L.,	Ft. Washington, Pa.,	" "
Thatcher, Mary F.,	Media, Pa., R. F. D.,	" "
Titter, Lulu M.,	Clifton Heights, Pa.,	" "
Tompkins, A. Pearl,	Marshallton, Pa.,	" "
Torbert, Hattie M.,	West Chester, Pa.,	" "
Tyson, Susie K.,	Lansdale, Pa.,	" "
Van Buskirk, Julia I.,	Pottstown, Pa.,	" "
Vandever, Malinda S.,	Kennett Square Pa., R. F. D.,	" "
Walker, Madeline D.,	124 Washington St., Carbondale, Pa.,	" "
Walp, Grace C.,	Quakertown, Pa.,	" "
Walp, Mary E.,	Quakertown, Pa.,	" "
Ward, Jennie E.,	Oliphant, Pa.,	" "
Welch, Mary A.,	Eldred, Pa.,	" "
White, Alice M.,	Eldred, Pa.,	" "
Whitney, Helen E.,	Lykens, Pa.,	" "
Willard, Josephine W.,	Lewes, Del.,	" "
Williams, Norma C.,	Edwardsdale, Pa.,	" "
Wilson, Alice M.,	West Chester, Pa.,	" "
Wilson, Elizabeth D.,	Downingtown, Pa.,	" "
Winters, Florence M.,	6428 Saybrook Av., Phila.,	" "
Amos, W. Lawrence,	Doe Run, Pa.,	" "
Brown, Harry M.,	Bristol, Pa.,	" "
Byerly, John S.,	Glen Moore, Pa.,	" "
Claar, Emory D.,	Bedford, Pa.,	" "

<i>Name</i>	<i>Address</i>	<i>Will Teach.</i>
Conard, Arthur B.,	Font, Pa.,	" "
Criswell, J. Carl,	West Grove, Pa.,	" "
Dengler, Clyde C.,	Elverson, Pa.,	" "
Denworth, Raymond K.,	Jersey Shore, Pa.,	" "
Dunn, Philip V.,	Minersville, Pa.,	" "
Evans, Howard D.,	Harrington, Del.,	" "
Geist, J. Lawrence,	Fagleysville, Pa.,	" "
Hagenbuch, William S.,	Barnsley, Pa.,	" "
Hanby, Albert T.,	Carpenter, Del.,	" "
Henderson, B. Reed,	Glen Moore, Pa.,	" "
Kanagy, John B.,	Allensville, Pa.,	" "
Le Van, Herbert M.,	Penbrook, Pa.,	" "
Lewis, Chester P.,	West Chester, Pa.,	" "
Mathers, Herbert L.,	Emilie, Pa.,	" "
Moyer, H. Clayton,	Blooming Glen, Pa.,	" "
Parsons, Jesse H.,	Media, Pa.,	" "
Pyle, Horace R.,	West Chester, Pa.,	" "
Rosenberger, Harry C.,	Broad & Venango Sts., Phila.,	" "
Rufe, Edgar J.,	Revere, Pa.,	" "
Schmucker, Beale M.,	West Chester, Pa.,	" "
Shelly, Henry B.,	Perkasie, Pa.,	" "
Walton, Arthur J.,	Downingtown, Pa.,	" "
Whitehead, Mortimer C.,	Lincoln City, Del.,	" "
Witmer, Chester A.,	Quarryville, Pa.,	" "



GENERAL ANTHONY WAYNE'S TELESCOPE

Presented by Isaac Wayne to Chester County Cabinet of Natural Science in 1831.  
Now the property of the West Chester Normal School.





3 0112 105898792