

2 vols.

Vol. I on Botany & Gard.

" II on Animals.

1.50
~~4.00~~
fux



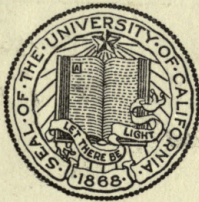

THE LIBRARY
OF
THE UNIVERSITY
OF CALIFORNIA

PRESENTED BY
PROF. CHARLES A. KOFOID AND
MRS. PRUDENCE W. KOFOID

ROYAL MUSEUM

ROYAL MUSEUM

1797
NATURAL HISTORY

HISTORY AND DESCRIPTION
OF THE
ROYAL MUSEUM
OF
NATURAL HISTORY.

ROYAL MUSEUM
OF THE
HISTORY AND DESCRIPTION

Proyer

HISTORY AND DESCRIPTION
OF THE
ROYAL MUSEUM
OF
NATURAL HISTORY,

PUBLISHED BY ORDER OF THE ADMINISTRATION OF THAT
ESTABLISHMENT.

TRANSLATED FROM THE FRENCH OF M. DELEUZE.

With three Plans and fourteen Views of the Galleries, Gardens,
and Menagerie.

PARIS:

PRINTED FOR A. ROYER, AT THE JARDIN DU ROI,

BY L. T. CELLOT, RUE DU COLOMBIER, N° 30.

1823.

HISTORY AND DESCRIPTION

OF THE

ROYAL MUSEUM

NATURAL HISTORY

BY JOHN EDWARDS, ESQ. F.R.S.

LONDON

PRINTED BY RICHARD CLAY AND COMPANY, LTD.

PRINTED BY RICHARD CLAY AND COMPANY, LTD.

1895

PRINTED BY RICHARD CLAY AND COMPANY, LTD.

1895

1895

K-GH71

P3D43

1823

v. 2

Biology
Library

ROYAL MUSEUM

NATURAL HISTORY

ROYAL MUSEUM

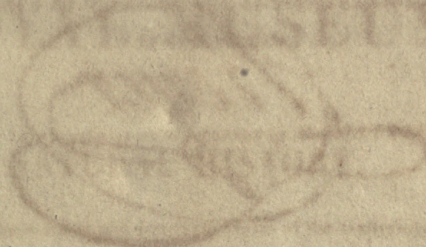

PARIS

5742888

2 vols.

Vol. I on Botany & Gard.

" II on Animals.

1.50
~~4.00~~
fux





THE LIBRARY
OF
THE UNIVERSITY
OF CALIFORNIA

PRESENTED BY
PROF. CHARLES A. KOFOID AND
MRS. PRUDENCE W. KOFOID

thirty-three windows on the first floor and the same number on the second, is divided into three equal parts. The middle part, which has a small projecting wing on each side, was formerly the dwelling of the superintendent and the cabinet. The southern part, which contains the library, was almost all built in the time of Buffon; and that division which extends from the second wing to the hill was added in 1808. The gate and staircase opposite the great avenue were then suppressed. The present entrance from the street into the garden opens into that part of the court which is in front of the house where Buffon lived. The door of the cabinet and the staircase have been placed at the other end in the angle next to the guardhouse and orangery. In the first wing there is another staircase which leads to the library and galleries on the days they are not open to the public (1).

The ground floor is composed of the porter's lodge to the south, and of several rooms with doors and windows of iron grating which open into the court. The largest of them contains models of agricultural tools, and is the lecture-

(1) The Cabinet of natural history is open to the public every tuesday and friday, from three o'clock until six in the summer, and from three until dark in the winter. Admission is given on mondays, wednesdays and saturdays, to those who have students' cards, or who present a ticket signed by one of the professors.

room of M. Thouin; the others serve as store-rooms for such objects as cannot be placed in the galleries; they are lower as they approach the hill from the elevation of the soil in that direction; so that the ceiling, which is 12 feet from the ground on the south, is only 5 feet on the north. Large trunks of petrified wood are placed between the gratings.

In the middle of the second floor of the building is a very beautiful clock, of which we see the mechanism, as it occupies the space of a window and is between two glasses. The windows of the second floor are merely for ornament, as it is lighted from the top.

The interior of the cabinet is composed of six saloons on the first floor without including the library at the end, and five on the second. The first floor is devoted to geology, mineralogy, and the collections of reptiles and fishes: the second is occupied by the quadrupeds, birds, insects, shells, etc. Some of the semicircular sashes, which give light from the roof, are raised and lowered at pleasure for the admission of air. Curtains are placed over the cases when not open to the public. This second floor, the middle of which is a long gallery, has a door leading to the terrace by the side of the street.

We will now enter the great staircase by the

HISTORY AND DESCRIPTION

OF THE

ROYAL MUSEUM



HISTORY AND DESCRIPTION
OF THE
ROYAL MUSEUM
OF
NATURAL HISTORY.

HISTORY AND DESCRIPTION
OF THE
ROYAL MUSEUM

Proyer

HISTORY AND DESCRIPTION
OF THE
ROYAL MUSEUM
OF
NATURAL HISTORY,

PUBLISHED BY ORDER OF THE ADMINISTRATION OF THAT
ESTABLISHMENT.

TRANSLATED FROM THE FRENCH OF M. DELEUZE.

With three Plans and fourteen Views of the Galleries, Gardens,
and Menagerie.

PARIS:

PRINTED FOR A. ROYER, AT THE JARDIN DU ROI,

BY L. T. CELLOT, RUE DU COLOMBIER, N° 30.

1823.

HISTORY AND DESCRIPTION
OF THE
ROYAL MUSEUM
OF
NATURAL HISTORY

AS ORDERED BY THE ADMINISTRATION OF THE
ESTABLISHMENT.

BY THE DIRECTOR OF THE MUSEUM

OF NATURAL HISTORY, AND BY THE
COMMISSIONERS OF THE MUSEUM.

PARIS

PRINTED FOR A. BOYER, AT THE LAGRANGE PRESS.

BY THE DIRECTOR OF THE MUSEUM, AND BY THE
COMMISSIONERS OF THE MUSEUM.

1835

K-QH 71

P3 D43.

1823

v. 2

Biology
Library

ROYAL MUSEUM

NATURAL HISTORY

ROYAL MUSEUM



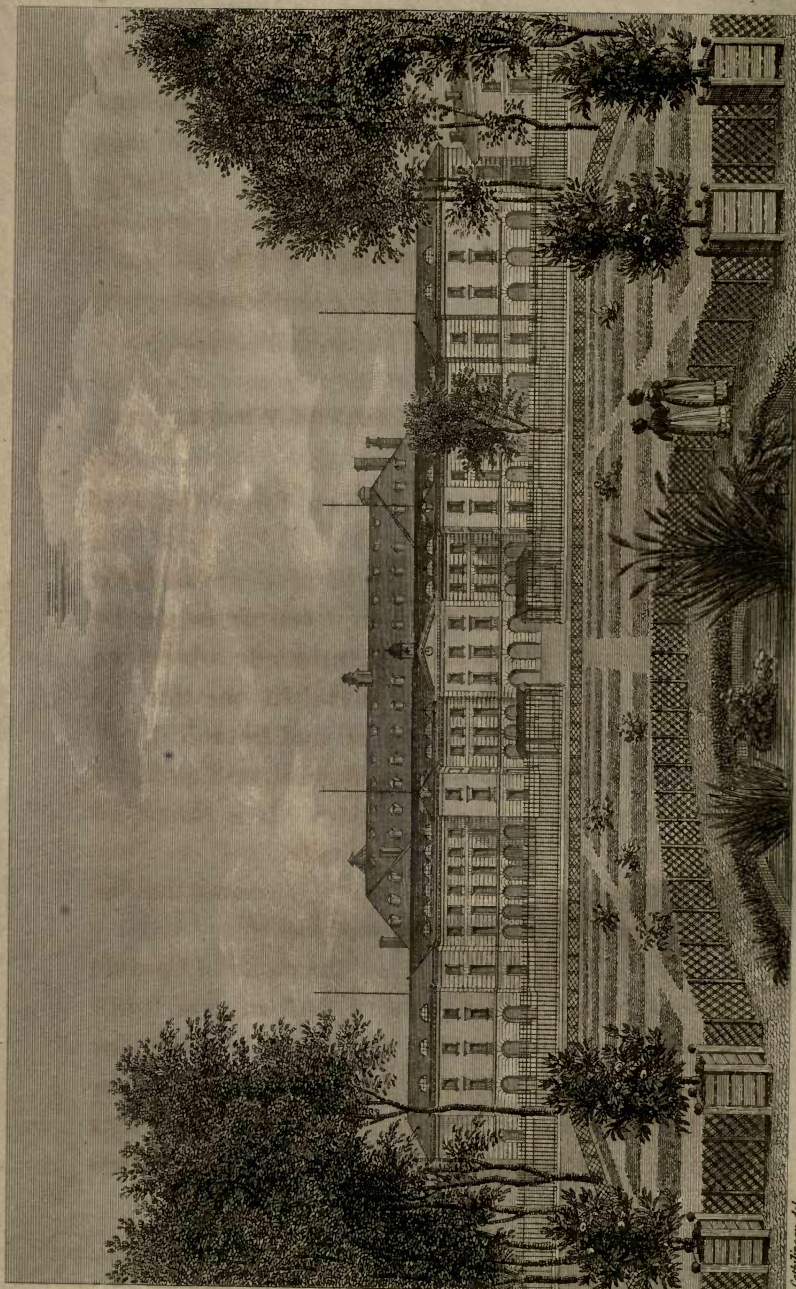

Cochinonnet del.

Eugène Aubert sc.

Les Galeries d'Histoire Naturelle. The Galleries of Natural History.

CHAPTER II.

CABINET OF NATURAL HISTORY.

§ I. CURSORY VIEW OF THE WHOLE.

IN the historical notice which forms the first part of this work, we have related how the cabinet of natural history became remarkable from the improvements completed or begun by Buffon, and afterwards continued; observing that it was necessary to increase it one third in 1808, although the anatomical and botanical collections had been separated from it, and galleries expressly constructed for them. It is therefore useless to recur to those details, and we will confine ourselves to its present state and the distribution of the objects it contains.

The building which bears the name of Cabinet or Gallery of natural history, and of which one room is devoted to the library, is 390 feet (or 60 *toises*) long. It is exposed to the east on the side of the garden, from which it is separated by a court and an iron railing. The front, which has

thirty-three windows on the first floor and the same number on the second, is divided into three equal parts. The middle part, which has a small projecting wing on each side, was formerly the dwelling of the superintendant and the cabinet. The southern part, which contains the library, was almost all built in the time of Buffon; and that division which extends from the second wing to the hill was added in 1808. The gate and staircase opposite the great avenue were then suppressed. The present entrance from the street into the garden opens into that part of the court which is in front of the house where Buffon lived. The door of the cabinet and the staircase have been placed at the other end in the angle next to the guardhouse and orangery. In the first wing there is another staircase which leads to the library and galleries on the days they are not open to the public (1).

The ground floor is composed of the porter's lodge to the south, and of several rooms with doors and windows of iron grating which open into the court. The largest of them contains models of agricultural tools, and is the lecture-

(1) The Cabinet of natural history is open to the public every tuesday and friday, from three o'clock until six in the summer, and from three until dark in the winter. Admission is given on mondays, wednesdays and saturdays, to those who have students' cards, or who present a ticket signed by one of the professors.

room of M. Thouin; the others serve as store-rooms for such objects as cannot be placed in the galleries; they are lower as they approach the hill from the elevation of the soil in that direction; so that the ceiling, which is 12 feet from the ground on the south, is only 5 feet on the north. Large trunks of petrified wood are placed between the gratings.

In the middle of the second floor of the building is a very beautiful clock, of which we see the mechanism, as it occupies the space of a window and is between two glasses. The windows of the second floor are merely for ornament, as it is lighted from the top.

The interior of the cabinet is composed of six saloons on the first floor without including the library at the end, and five on the second. The first floor is devoted to geology, mineralogy, and the collections of reptiles and fishes: the second is occupied by the quadrupeds, birds, insects, shells, etc. Some of the semicircular sashes, which give light from the roof, are raised and lowered at pleasure for the admission of air. Curtains are placed over the cases when not open to the public. This second floor, the middle of which is a long gallery, has a door leading to the terrace by the side of the street.

We will now enter the great staircase by the

guardhouse, and go through all the rooms, beginning with the geological collection. Those who enter by the small staircase, and wish to follow the order which we point out, will turn to the right, and go through the mineralogical rooms to reach the further end.

§ II. GEOLOGICAL COLLECTION.

ON the landing place of the stairs by the side of the door is a very large jointed basaltic column from La Tour, in the department of Puy-de-Dôme, given by the late M. Desmarest of the academy of sciences. This column is surmounted by a beautiful pyramid of rock crystal 2 feet 6 inches in diameter at the base: it was found in Le Valais. Next to it are two other jointed basaltic columns from the giant's causeway in Antrim in Ireland, and other irregular columns from Saint Sandoux, in Puy-de-Dôme. These objects announce our approach to the geological collection which occupies the three first saloons of the first floor.

The entrance hall contains the remains of vegetables and invertebrated animals which are found in a great number of strata. These remains, which almost all belong to lost species, are classed geologically, that is according to the date of the formations in which they are found. The greater number are accompanied by a portion of the rock which contained them.

In this hall we also see several series of rocks, designed to illustrate the geology of different parts of the french territory. They are placed here for a time only, as they will be arranged in the third hall as soon as the Museum is possessed of a sufficient number of fossil vegetables or invertebrated animals to fill the cases which are intended for them.

The fossil vegetables are placed in the cases to the left and opposite to the entrance: they are arranged according to the order of the formations to which they belong, and the age of which they characterize. Although their assemblage in this point of view is recent, we already remark some interesting specimens, among which we must be content to notice:

1st. A series of the larger herbaceous plants, exclusively found in beds of sandstone and coarse slate accompanying coal.

2d. A large trunk of dicotyledonous wood, which has been changed into silex after having been bored full of holes by ines: it comes from Maestricht.

3d. A large plate of quartzose sandstone covered with various impressions of leaves: it was found near Le Mans, by M. Ménard de la Groye, who presented it to the Museum.

4th. An enormous trunk of palm-tree, easily

recognised by the scales or remains of the leaf-stalks with which it is covered: it was found at Vailly, near Soissons, by M. Menat, who gave it to the Museum.

5th. Two beautiful impressions of leaves of the *chamærops* palm, given by M. A. Brongniart, taken out of the quarries in the neighbourhood of Aix, near Marseilles.

Lastly. A numerous series of impressions of leaves on the newer limestone, found at Monte Bolca, on the confines of the Veronese and Vicentine in Italy.

The invertebrated fossil animals are in the cases to the right of the entrance: they are divided into three sections: the zoophytes or radiated animals, the articulated animals and the mollusca. Each section is subdivided according to the age of the formations from which the specimens were taken: that is, we see in each section the species which characterize either the transition or intermediary, the secondary, or tertiary formations. This distribution, although merely geological, is so much the more advantageous here, as many specimens belonging to the first and third sections, and remarkable for their insulated position and beautiful preservation, have been inserted in the great collection of zoophytes and living mollusca on the

second floor (1), and in which we must study the genera and species, when we wish to become acquainted with them independently of geological considerations.

We will now notice the most remarkable objects of each section.

Amongst the zoophytes:

1st. A beautiful stem of encrinite, from the secondary limestone in the neighbourhood of Brunswick.

2d. Several polypis and echinites belonging to the chalk formation in the neighbourhood of Maestricht; drawings and descriptions of which are given by the late M. Faujas Saint Fond, in his work on the quarries of that city.

Amongst the articulated animals:

1st. Several fine specimens of trilobites (genus *ogygia* of M. A. Brongniart) from the slate quarries of Angers.

2d. A complete specimen of a trilobite (genus *calymène* of M. A. Brongniart) from Dudley in England, presented by M. A. de Humboldt.

3d. Several specimens of trilobites (genus *calymène*) found in the transition slate of La Hunaudière, in the department of the lower Loire,

(1) M. De la Marck has thought it necessary to bring the fossil and living species together, in the collection which serves as the type of his complete history of invertebrated animals.

by M. Regley, assistant naturalist, and given by him.

4th. A very distinct limulus, a precious specimen, long since described by Walch and Knorr. It was found in the secondary limestone of Pappenheim, and a good representation of it may be seen in the work of MM. Brongniart and Desmarest.

5th. A large palinurus contained in the tabular limestone of Monte Bolca.

Amongst the mollusca:

1st. Several hippurites and orthoceratites of a large size, from the ancient limestone beds of lake Erie, in the United States, and from the northern side of the Pyrenees.

2d. Radiolites, partly siliceous, and dicerates collected in the more recent limestone beds of the island of Aix, in the department of the Lower Charente, by M. Dorbigny, correspondent of the Museum.

3d. Nautilithes and ammonites, the shells of which have preserved their pearly lustre. They are from the sandy clay formation above the chalk. The greater number were given by M. Crow, and come from Sheppy in England.

4th. The cast of a gigantic ammonite of whose locality we are ignorant, but which probably comes from the lower part of the chalk formation.

Lastly. In the other cases, which are at the bottom of the hall to the right, we find the following series of rocks, which are only placed there temporarily, as we have before said, and which are intended for the completion of the geographical collection already begun in the third room. These are :

1st. The principal rocks of the tertiary formation, which constitute the soil of the environs of Paris. It is well known that this formation has been the subject of a complete monography, published by MM. Cuvier and Brongniart.

2d. Various rocks from the neighbourhood of Nantes, Rennes and Paimpol, given by M. Dubuisson of Nantes and M. Regley. Amongst the latter we remark the ancient lavæ discovered at Treguier in 1821, by M. Regley.

3d. A fine series of rocks from the environs of Cherbourg, Caen and Havre, collected and given by M. Constant Prevost.

4th. A series of rocks from the neighbourhood of Aix and Marseilles, collected by M. Fontanier, travelling naturalist to the Museum. Amongst them we see a large specimen of compact limestone more recent, containing scorïæ, which was brought from the volcanic mountain of Beaulieu by M. Ménard de la Groye.

5th. A considerable number of specimens of

argentiferous lead from the neighbourhood of Vienna, in the department of Isère: the Museum is indebted for them to the viscount Héricart de Thury.

6th. Some lavæ from the department of Ardèche, given by the late M. Faujas de Saint Fond; amongst which we distinguish a column of basalt, containing in its center a fragment of granite altered by the heat, and various fragments of secondary limestone from Villeneuve de Berg, changed by its contact with a basaltic vein.

Lastly. A numerous suite of lava, tufæ and other rocks, which constitute the departments of Cantal and Puy-de-Dôme. The cabinet is indebted for them to viscount Héricart de Thury and to M. Lucas, keeper of the galleries of the Museum.

The second hall contains the rich and numerous series of fossil vertebrated animals, and a general and methodical collection of the different formations which compose the mineral crust of the earth. This last collection is arranged in two large chests, 20 feet in length, with drawers on both sides, placed in the middle of the room. We will first examine the fossils of this room, to complete the description we began in the entrance hall. We shall thus pass in review the whole of the organic remains of the former

world, beginning with the most simple, and ending with the most complicated (1).

(1) Almost all the animals which we see here existed before the last revolution which changed the surface of the globe. The greater number of them are lost species; several cannot even be traced to any of the genera we now know; they belong to different periods, and the more distant the period the less they resemble those which now exist.

The presence of fossil organized bodies, conjoined with the superposition of heterogeneous layers, demonstrate the relative age of formations, and give positive notions, independent of all system, on the theory of the earth, and the changes which successively took place on its surface. There are no organized bodies in primitive formations; madrepores, shells, some crustaceæ and fishes, appear first in the transition formations; other shells, fishes, and some reptiles belong to a second period of formation; new families of shells, fishes, and reptiles occur in the third period, they are accompanied by reptiles, birds and mammalia of lost genera. The species of mammalia resembling those which are living, as elephants, rhinoceros, and bears are only found in alluvial formations caused by the last deluge.

The prodigious number of remains of the same species of animals, their arrangement in beds, and the preservation of certain shells, lead us to believe that several ages have elapsed between the several revolutions.

We do not find human bones in any of the formations we have mentioned, which does not prove that man did not exist upon the earth at the time of the last catastrophe, which gave the continents their actual form, but that he did not inhabit the places which were swallowed up by the waters, or that his foresight and industry furnished him with the means of retreating elsewhere.

It is at the end of the last series, and only in alluvial formations, that some species appear analogous to our domestic animals, such as the ox, horse, and rabbit.

It is remarkable that the fossil vegetables, whose species can be determined, appear to belong to genera and even families which are no longer found in our climates. Thus we see trunks of palm-trees in the neighbourhood of Paris, and trunks of arborescent ferns in the ancient coalpits of northern countries.

The fossil vertebrated animals are divided into four great sections: fishes, reptiles, birds and mammalia.

The first section is subdivided according to the age of the formations to which their localities belong. It occupies all the cases to the left as we enter the hall. We must begin our survey by the cases at the bottom. The objects are as follows:

1st. Several fossil fishes from the transition slate of Plettenburg, in the neighbourhood of Glaris in Switzerland: they are the most ancient vestiges of this class, which have yet been discovered in the bosom of the earth.

2d. A considerable number of fishes, whose skeletons are filled with sulphuret of mercury. They were taken from the sandstone which contains the quicksilver mines of the Palatinate. They were discovered and collected by M. Beurard.

3d. Some ichthyolites from the coalmines of Saarbrück. Their gangue is formed of the compact argiliferous carbonate of iron, which is worked so advantageously in Saarbrück, and especially in England, for the use of large furnaces.

4th. Some good impressions in the marnobituminous cupriferous slate of Mansfeldt and Thuringia.

5th. Some large fish discovered in France in that species of secondary limestone called gryphite stone. We also observe a species of elops, which comes from Grandmont, near Beaune, in the department of Côte d'Or, and a species of carp sent from Elbe, in the department of Aveyron, by M. Pacat.

6th. Some sharks' teeth and palates of rays from the chalk formations.

7th. Various impressions from Aichstaedt in Franconia, from mount Lebanon in Syria, and the tertiary formations in the neighbourhood of Paris.

8th. Some impressions on the foliated bitumen called dusodile. They were presented by M. de Humboldt, and were collected near Rott, three leagues from Bonn, on the right bank of the Rhine.

9th. Lastly, the magnificent suite of fossil fish from Monte Bolca, collected by the count Gazola, of whom the government bought it for the Museum in 1798. It is composed of more than four hundred specimens belonging to a great variety of species. Drawings and descriptions of them are given in the great work entitled *Ittiolitologia Veronese*, printed at Verona in 1796, large folio.

The fossil bones of quadrupeds, birds, and reptiles occupy the twelve glazed cases opposite the windows. The space not allowing of a geolo-

gical distribution, they are arranged according to the order adopted by M. Cuvier in his great work on fossil remains, which contains a description and figure of almost every specimen in this collection.

Beginning with the first case at the side of the door leading into the cabinet of mineralogy, we see the teeth of fossil elephants, named mammoths by the Russians, dug up in different parts of the globe, and principally in France. Perhaps the most remarkable for their size are those found in digging the canal of Ourcq, near Paris, and which were given by M. Girard. We ought also to observe those from North America, sent by M. Jefferson, and those from Mexico, presented by M. de Humboldt. The next case contains tusks, portions of jaws, and long bones of fossil elephants from different countries. The most astonishing specimen amongst them is the part of a tusk which was found near Rome, by the duke de la Rochefoucauld and M. Desmarest, which at first sight we are tempted to take for the trunk of a tree. Some hair with a portion of the skin of the elephant that was found on the ice at the mouth of the river Lena, by M. Adams, is preserved here as a very interesting specimen of that animal, which at the time it was discovered had still its flesh and skin on.

In continuing the examination of each case from left to right, always beginning from the top shelf, we again see fossil remains of elephants, and amongst them the lower part of a femur, lately found in the Bog or Hypanis, and given by the chevalier Raynaud: the dimensions of this bone shew, that the animal to whom it belonged must have been $1\frac{1}{4}$ feet high.

The drawings in the first cases of fossil fish, which represent the head of an elephant from Siberia with its lower jaw, deserve to be mentioned here. They are a present from the imperial academy of St. Petersburg, who had them made for M. Cuvier's work on fossil remains.

We then see the remains of another great animal called mammoth by the Americans, and to which M. Cuvier has given the name of *mastodon*. Most of the pieces were sent to the Museum by M. Thomas Jefferson, then president of the United States; above the case which contains them we see a glazed box, in which are bones of large *mastodons*, a fine tusk, for which the Museum is also indebted to the generosity of M. Jefferson, and a femur from the Ohio, brought by M. de Longueil in 1740.

We next observe teeth of different species of *mastodons*, smaller than the preceding, which have been found both in the old and new conti-

ment. Those of America are all from the southern part of that continent, and were collected by Dombey and M. de Humboldt; the others were found in different parts of Europe, but principally in France. Amongst the latter are those discovered at Simorre in the department of Gers, formerly employed in making what was called occidental turquoise.

Then follows a collection of fossil bones of the hippopotamus, almost all from the upper Vale of Arno, and brought by M. Cuvier in 1810 and 1813. The two thigh bones are very remarkable for their preservation; the remains of several species of hippopotamus, much smaller than the preceding, are not less so: they are in the two glazed boxes next to those of which we have just spoken. One of these species was found between Dax and Tartas in the department of the Landes; a second comes from a calcareous stratum near Blaye in the department of the Gironde, it was given by M. Jouannet; a third from Saint-Michel de Chaisine in the department of Maine and Loire, given by M. Dubuisson, keeper of the cabinet at Nantes.

Next follow the teeth and bones of horses, the greater number found in France, accompanying those of elephants and rhinoceroses.

After these bones are placed those of the rhi-

noceros, several of which have also been dug up in France: such as a considerable portion of a skull found in the environs of Figeac, given by M. Delpon, and different bones from the neighbourhood of Abbeville, for which the Museum is indebted to MM. Fraullé and Baillon: here is also an entire head of a blackish brown colour, given by the reverend M. Buckland, professor of geology at Oxford. But what is still more worthy of remark is a glazed box containing rhinoceros bones of a very small size, found at a very considerable depth; they were given by the baron de Tours, mayor of Moissac. Two drawings of heads of rhinoceroses from Siberia, also sent by the academy of St. Petersburg are placed above the first cases of fish, and by the side of those of the elephant.

We next come to the bones of a genus nearly related to the tapir, to which M. Cuvier has given the name of *lophiodon*. They are contained in several glazed boxes, each of which holds the different species coming from a particular spot.

On examining these boxes we find that this new genus comprehends a number of species found hitherto only in France. M. Bollinat presented those dug up in the neighbourhood of Argenton in the department of the Indre, and M. Hammer, professor of natural history at Stras-

burgh, those from Buchsweiler in the department of Bas-Rhin. The femur and ribs which are still incrustated with calcareous stone, and which are contained in a glazed box placed above the cases, were presented by M. Boirot Desserviers, physician at the mineral waters of Neris; they come from Gannat in Bourbonnais: they probably belong to a very large lophiodon; the same may be said of another femur found in Auvergne, and given by M. Lacoste.

After these lophiodons we observe three glazed boxes full of teeth and other bones of gigantic tapirs, also found in France. Some come from Chevilly, near Orleans, and were given by M. Rousseau of Etampes; others were collected at Carla-le-Comte in the department of Arriège, by M. Lourde-Seillans, and were sent by M. de Mortarieu, prefect of that department. They are followed by the remains of the antracotherium, recently discovered in the coalmines of Cadibona, a new genus of the pachydermata, a family which seems to have lost more than all the others together: they were sent by M. Laffin and M. Borson of Turin.

We here commence the very curious series of fossil bones found in the quarries of gypsum in the environs of Paris, and which M. Cuvier has discovered to belong to lost genera, differing

from all those now known in a living state. This series is contained in several cases and in glazed boxes which are placed above them.

We first observe heads and fragments of heads and jaws of various species of palæotherium and anoplotherium, next those of the genera adapis and cheropotamus, with the feet bones of these genera, their long bones, and those of their body. We must look above the cases for considerable portions of the skeletons of the *anoplotherium commune*, so remarkable for the size of its tail; the *palæotherium magnum* and *minus*, still incrustated with the gypsum which forms their gangue (1).

At the end of the genera of which we have just spoken, and which all belong to the pachy-

(1) The system which M. Cuvier has introduced in comparative anatomy has enabled him to determine to what genus even an insulated bone belongs, although the animal should have no living analogue. When he established the genus anoplotherium, it was from the scattered bones of different individuals that he determined the general form and distinguishing characters; a short time after, the almost entire skeleton was discovered, which we see above the cases, and it was found perfectly conformable to the description which he had given of it.

Fossil vegetables do not offer the same means of determining their place, because the form of the leaves of an unknown plant cannot enable us to guess at the characters of its fructification; we can only tell whether it should be classed with the monocotyledons or the dicotyledons. It is somewhat singular, that the fossil plants found in the oldest formations all appear to be monocotyledons.

dermata, are placed the bones of carnivora, the didelphis and the rodentia; and that the fossils from the plaster quarries of Paris may not be separated, we here see the remains of birds, tortoises, crocodiles and fishes, which are found there mingled with those of mammalia. Lastly, we find the palæotheria, foreign to the soil of Paris, the greater number of which are from the neighbourhood of Orleans.

After these bones from the quarries near Paris, we remark the remains of ruminantia and rodentia, found in alluvial formations or in the bony breccia on the shores of the Mediterranean. Amongst the former, several are from the neighbourhood of Abbeville, and were collected by M. Traullé and M. Baillon, correspondent of the Museum: others are from America. Amongst the latter we must remark a model in plaster of part of the skull of an aurochs, which must have been of a prodigious size. This model was sent to the Museum by M. Peale. We should here speak of two heads of a gigantic species of elk from the peat bogs of Ireland, which we see over each door of this room, one of which was presented by the trustees of the British museum, the other by colonel Thornton; and of the head of a large ox, placed above the last mentioned cases, which was found in the peat bogs of Arpajon, and given by M. *le comte* Dumanoir.

It is a curious fact, that the breccia of Gibraltar, Cette, Nice, Corsica, Pisa, Naples, Romagnano in the Vicentine, Dalmatia, and the island of Cerigo, all contain the same bones and present the same appearance, which leads us to suppose that they were formed at the same time and in the same manner, although at great distances from each other.

A little further are the fossil bones of the carnivora, which are found lying on the ground, and sometimes only covered with a very thin bed of stalactite, in the caverns of Germany, Hungary and England. The greater number of these bones belong to bears of a larger species than those now existing. The other carnivora, which are less numerous, belong to the genera of the cat, hyæna, and wolf.

Near these boxes are two canine teeth of a tiger; one found at Paris in digging a well, and given by M. de Bourienne, the other at Abbeville, and sent by M. Baillon; which shew, that at the period when elephants and rhinoceroses inhabited our countries, the larger species of carnivora, which prevented their too rapid propagation, also lived with them, as the tigers and lions now accompany these enormous animals in Asia and Africa.

Then come plaster casts of different bones of

the extremities of the great animal of the sloth genus, which M. Jefferson first discovered, and named megalonyx: they are found in America, in the caverns of Virginia, similar to those in Germany. M. Peale of Philadelphia presented these casts to the Museum.

These are followed by the bones of lamenteins and seals, almost all found in the department of Maine and Loire, and presented by M. Renou, professor of natural history. Some come from the Isle of Aix, and were given by M. Fleuriau de Bellevue.

Further on we see bones of cetaceæ, collected in different places. The most remarkable are: 1st. The head of a small species of whale, which appears to differ much from those now existing; it was found near the sea shore at Sos in the department of the Bouches du Rhone. The Museum is indebted for it to M. Raimond Gorse, surveyor of roads and bridges. 2d. Another small head of a whale, different from the preceding, dug up in the trenches made for the basin at Antwerp, and sent to the Museum by M. *le comte* Dejean, then senator. 3d. An enormous radius of a whale or physeter, found in digging the canal of Caen, and sent by M. Roussel, professor of natural history. Several vertebræ have been collected from the basin at Antwerp, and given by M. le Chanteur,

inspector of the mines, and by M. Ducos: that which is remarkable for the greatest diameter was recently found at Paris in digging the foundation of a house: it was presented by M. de Ferussac.

Here end the mamalia. The series of the other vertebrated animals commences with bones of birds found in the quarries of limestone of Chapuzat and Gannat, some given by M. *le comte de Chabrol*, prefect of the Seine; and others by M. Boirot, physician.

A little further we find the remains of tortoises, discovered in the limestone quarries of Maestricht; a part were given by the late M. Faujas, professor of geology to the Museum, and the rest were procured at the sale of his collection.

Then come the vertebræ of different species of crocodiles, which are found in the rocks called the *Vaches-Noires*, on the borders of the Channel: they belong to those with a narrow muzzle, and are nearly the same as the crocodile of the Ganges.

Immediately after are the vertebræ and various bones of the great animal of Maestricht, classed by M. Cuvier amongst the monitors: in a glazed box above the case which contains them is placed the head of this animal, one of the finest remains of former creations that has been hitherto dis-

covered. Drawings of most of these bones from Maestricht are given in the work of M. Faujas on the mountain of Saint Peter.

Next to those reptiles which may be called in the present existing genera, or which are at least very little removed from them, are : 1st. The remains of those singular animals called in England proteo-saurus, or ichtyo-saurus, which appear to have filled the same place amongst the reptiles, which the cetaceæ occupy amongst the mammalia ; that is to say, they were essentially swimming reptiles, and formed only to inhabit the waters, as their extremities are flattened like the hands or fins of the dolphins. The greater number of these fragments were procured at M. Bullock's sale in London, and some were given to the Museum by professor Buckland. Lastly, in two small glazed boxes are plaster models of the flying reptile called by M. Cuvier *pterodactylus*, which has as yet only been found in the quarries of Aichstaedt, and which holds amongst reptiles the same rank as bats amongst mammalia. They were sent from Munich by M. Soemmering.

Such is the rapid view of the collection of fossil remains of vertebrated animals. It is easy to imagine, that a collection of this kind may receive unlimited augmentations, and that the space it now occupies will be soon insufficient ;

but as the present order will be preserved, and all the new species carefully labelled, it will be easy, whatever are its additions and the space it may occupy, to adapt the present description to its future state.

This important examination being finished, we will not dwell so long upon the collection of formations, which is contained in the two sets of drawers in the middle of the room.

This collection is designed to represent the structure of the solid crust of the globe according to the actual state of our knowledge. It was only begun in 1821, and therefore is far from being complete. As space is wanted to display it properly, it has been necessary to shut it up in drawers, and a small number of large specimens, which may be considered as a sort of index to the contents of the drawers, which cannot be seen at all times, are placed in glass-cases above them. When the two sets of drawers are filled they will contain about ten thousand specimens from 3 to 4 inches square: it would more than furnish the shelves of a room as large as the one we are now considering. The drawers therefore answer the purpose of a much larger space.

The formations, or, in other terms, the different strata which, by their superposition, constitute the solid crust of the earth, are placed

according to their relative ages. Each of them is represented by its principal and subordinate rocks, to which are added the most abundant or remarkable organized fossils contained in the formation. Besides these, after each rock with its organic remains, are placed all the vegetables, articulated animals and mollusca, which are too small to be properly seen in the cases of the first room. Lastly, that nothing may be wanting to complete the history of each formation, specimens of the metalliferous or sterile veins, most frequently found, are added to each rock which contains them. By going round the glass cases we may form a very good idea of the above collection, which has been thus summarily explained. We must begin at the end near the entrance. We first observe specimens of primitive formations, they are rocks entirely formed of crystallized mineral particles, generally hard, and never containing organic remains; precious stones and minerals are contained in them.

Immediately after these are specimens of transition formations, a knowledge of which is no less important, as they are almost as rich in metals and polishable masses as the preceding; they shew besides the volcanic productions of the first ages of the world, and the vestiges of the first organized beings.

Then follow the numerous series of rocks which compose the secondary formations, properly so called. It presents sediments and transported matter more easily recognized than those of transition formation, although almost as perfectly consolidated and cemented. It is poor in metals, but abounds in fossil remains without any trace of mammiferous animals. It contains coal-mines and the largest mines of sulphur and rock salt. The volcanic productions of the middle age of the globe are here seen dispersed under different forms.

The rocks of tertiary formations immediately follow. The sediments and transported matter which compose them are generally but imperfectly cemented, and of a very variable consistence; many are still loose; with the exception of iron ore, improperly called alluvial, we no longer find amongst them metals which can be worked. We meet with marls, clays, fuller's earth and potter's clay, and common building stones, materials easily worked because of their softness; but there are no more of those masses, remarkable for the variety and brilliancy of the polish which they are capable of receiving. The only rocks, which are an exception, belong to the volcanic productions of this period.

The specimens of modern formations termi-

nate the collection. We remark first, the rounded silex, sand, mud and fossil remains of the great diluvian formation. 2d. The different alluvial productions which are daily created by the sea, rivers, torrents and springs. 3d. The organic detritus, which are mingled or alternated with these productions, such as peat, and conglomerated shells or madrepores belonging to animals whose species are now living. 4th. The various substances proceeding from volcanoes either now burning, or extinguished since the last diluvian catastrophe gave the continents their present outline. We observe with some interest among the lavas of this last epoch a slab of scoria from mount Vesuvius, bearing the name of Dolomieu. It was torn away with long pincers from the sides of the running lava in 1805, and moulded while still hot. We also find various specimens of the saline or sulphurous incrustations which line the interior of craters; they complete the collection of formations, which we now quit to pass into the third room.

It bears the name of the rock-room, and principally contains a systematic collection of rocks, classed according to their composition and texture. There are also the first elements of a geographical collection; as well as a collection of

geological and mineralogical specimens, which have been cut and polished. We will begin with the geographical part.

This was begun only in 1821; it is intended to offer, if we may be allowed the expression, a text of the data on which the arrangement of formations in the preceding room has been founded. It is composed of a series of rocks, which are generally from places very distant from each other, and which represent the peculiar constitution of these different points on the surface of the globe. When the series is more numerous and complete, they may be considered as so many witnesses, proving the exactness of the place which shall have been assigned to each formation in the structure of the solid crust of the earth. They are dispersed around the room, and in the order of the space which was unoccupied at the time of receiving them. Beginning by the cases to the right on entering, the lower parts of which they occupy with only a few exceptions, we successively find:

1st. The rocks of Greenland, collected and presented by M. Giesecke, geological professor at Dublin.

2d. The rocks of the islands of Saint Pierre and Miquelon, near the bank of Newfoundland, sent by M. de la Pilaye.

3d. A considerable series of the rocks of the United States, sent by M. Milbert, correspondent of the Museum.

4th. Some specimens collected in the Antilles by various persons; particularly in Guadaloupe, by M. L'Herminier, director of the garden of naturalization in that colony.

5th. Some beautiful specimens from the environs of Rio Janeiro, in the Brazils, procured by the expedition of captain Freycinet. To these has been added, a superb elastic plate of quartz-rock, from the province of Minas-Geraës, which the Museum owes to the generosity of M. Bouch.

6th. Several series more or less detailed, but all important, collected in the islands near Cape Horn, and in those of the Pacific Ocean, by the naturalists of captain Freycinet's expedition.

7th. A considerable number of rocks, brought from New Holland by M. Freycinet; to which are added, those found by Peron in the same country.

8th. Specimens from Manilla and Sumatra, some given by M. Perrottet, and the others procured by MM. Duvaucel and Diard, travelling naturalists to the Museum.

9th. A small series collected in the mountains of Rajemahal, on the borders of the Ganges, by M. de Saint Yves, correspondent of the Museum.

10th. A more numerous series, illustrating the

composition of the mountains of Nazam and Hyderabad, in the Madras government, presented by M. Milne Ricketts, member of the supreme council of Bengal.

11th. Some lavas from the Isle of Bourbon, given by different travellers, but chiefly by M. Des Étangs.

12th. Specimens from Caffraria and the Cape of Good Hope, brought by M. de Lalande, assistant naturalist to the Museum.

13th. Lavas from Teneriffe, given by different collectors.

14th. An interesting suite of rocks, from Scotland and the North of England, given by Dr. Boué.

15th. Some others from the Shetland isles, collected by M. Wilson, and presented by M. Lucas.

16th. A remarkable series of ancient volcanic productions from the Ferroë isles, and of the substances which they contain; it was given by Prince Christian of Denmark, during his Royal Highness' visit to Paris in 1822.

17th. Several specimens from the Netherlands, collected by MM. de la Jonkaire and de Basterot.

18th. A suite of ancient lavas from Kaiserstuhl, in Brisgaw, collected by M. Eckel of Strasburgh.

19th. An interesting series of calcareous formations from Vienna, collected and presented by M. Constant Prevost.

20th. Some specimens from Hungary, which made part of a rich collection of minerals presented to the Museum by the Emperor of Austria: interspersed with these are a hundred beautiful specimens from the same country, the recent gift of professor Zipser of Neusohl.

21st. Various rocks, formerly collected by Olivier on the shores of the Bosphorus and the Grecian Archipelago.

22d. Several numerous and instructive series brought from Sicily, the Lipari and Pumice isles, from Naples, the environs of Rome, Padua, the Vicentine and Veronese, by M. Lucas. To these are added a number of large specimens from the same countries, given by Dolomieu and Spallanzani.

23d. Several polished specimens from Piedmont, given by count Daru.

24th. A magnificent series of primitive and transition rocks from Corsica. All the specimens are polished, and rival each other in richness and variety of colours.

We will not quit this *geographical* collection of rocks without remarking, how desirable it is to give it a greater extent. We hope to attain this object, when we recollect the zeal and liberality of the numerous individuals who now cultivate the study of geology even in the most distant countries.

The *systematic* collection, at which we are now arrived, is placed in the upper part of the cases which are to the right of the room on entering. It is divided into two sections: one is formed of specimens for study, which are displayed in a horizontal line of shelves extending throughout this part of the hall, and which divides the height of the cases into two nearly equal parts: these specimens are almost all of the same size. The second section contains either large specimens, which could not be mixt with those for study, because of their disproportionate size, or pieces cut and polished, which shew the different uses made of them in the arts: they occupy the whole of the upper part of the cases.

The collection is classed according to the characters which each species of rocks derives from its composition, its texture, and its origin, without considering the situation which it occupied in the formation of the solid crust of the earth: its object is to furnish the means of recognizing rocks even when they are out of their original position. The outline of this methodical collection was laid down by the late M. Haüy. It comprehends five classes, which may be successively examined, beginning at the extremity of the room, and alternately directing the attention to the stages and upper shelves of each case.

In the first class we find the earthy and saline substances: as, 1st. The pegmatite, which, under the vulgar name of *pétunzé*, furnishes the glazing matter for chinaware, and the detritus of which produces the earth called *kaolin*, of which that valuable sort of ware is made. 2d. Common porphyry. 3d. The syenite, which forms the rocks of the cataracts of the Nilé, and from which the Egyptian obelisks were hewn. 4th. The common granite, which is the lowest bed of the crust of the earth within our reach. 5th. The phthanite, of which touchstones are made. 6th. The potstone, which in several countries is formed into cooking and other domestic utensils.

In the second class, that of combustible substances, we see various species of coal, and a species of fossil wood used by jewellers under the name of jet.

In the third class, containing *metallic* substances, we find specimens of the principal metalliferous rocks, from which are extracted copper, iron, lead, tin and zinc.

The fourth class contains the rocks of *igneous* origin, according to many geologists; of *aqueous*, according to others. These rocks offer a problem, for the solution of which, we may compare their characters with those specimens which are in the preceding and following classes.

The last class is that of rocks incontestably volcanic; in which we see, not only vitreous and scorified substances, which clothe the upper and lower surfaces of the current of lava, but also the materials which constitute the internal masses of these currents; substances which, in coagulating more slowly than those of the surface, produce aggregates of a stony aspect, and so similar to crystallized rocks of ancient formation, that unless apprised of the fact, we should be in danger of considering them as such.

We will terminate the examination of this room by noticing the works of art, which are for the present placed in the five cases to the left on entering.

On the first shelf, the uppermost, we see four large vases of the Vesuvian lava, a large and beautiful cup of limpid rock crystal, a large slab of greenish serpentine, and a mirror of black obsidian similar to those used by the Peruvians before their conquest by the Spaniards.

On the second shelf are several cups of agate, chalcedony, and jasper of different colours, another of rock crystal, and one of violet-coloured fluat of lime, two of greenish jade, a vase of the same matter, and a small one of lapis-lazuli.

On the third shelf we find a numerous suite of small slabs of jasper, agate and chalcedony, a row

of small columns of amethyst, some little cups of chalcedony, chrysoprase and amethyst, with several cut precious stones, such as diamonds, oriental rubies or red corundum, oriental sapphire or blue corundum, chrysolite, etc.

On the fourth shelf we observe, amongst a second series of polished slabs analogous to the preceding, variously coloured specimens of rock-crystals, some faceted, others *en cabochon*, that is, simply polished. In the front row are several specimens of artificial precious stones, from the manufactory of M. Douault-Vieland, jeweller, who presented them to the Museum.

Objects varying greatly in form and substance are exposed on the fifth and sixth shelves; amongst which may be mentioned, a beautiful box of yellow amber, several large slabs of Florentine marble, different tomahawks of savages, a cup of red jasper, and a large spoon of greenish jade, which is considered as a rare and precious object.

§ III. COLLECTION OF MINERALS.

THE most striking character of minerals, when compared with the productions of the two other kingdoms, is a want of organization, and the absence of that internal motion which, in animals and vegetables, contributes to the developement and preservation of the individual. Considering minerals in their perfect state, they are of a simple structure, and consist of a symmetrical arrangement of particles similar to each other; whence results a regularly formed exterior, analogous to that of geometrical solids.

The diversity of forms, of which the same substance is susceptible, establishes a new contrast between minerals and organized beings. In vegetables, for example, the different individuals of one species bear the mark of a common model, on which they seem to have been formed; the primitive type always existing amidst slight and accidental variations. The same mineral, on the contrary, frequently presents itself under a multitude of different forms, all equally regular,

and sometimes having no outward resemblance to each other. But this singular metamorphosis, submitted to simple laws, and the effects of which may be calculated, confines itself to modifications of the external appearance, without altering the mechanism of the internal structure, which is constant and uniform in every variety.

Such is the action of these laws, to which nature is subjected, that, when undisturbed, she inclines to produce the most simple forms, and those best characterized by regularity and symmetry. This operation is called *crystallization*, and the bodies so formed, *crystals*. But it frequently happens, that local circumstances and disturbing causes interfere, to interrupt or derange the ordinary progress: hence incomplete and irregular forms are produced, either misshaped structures, into which the primitive form insensibly degenerates, confused aggregations of foliations or needles, fibres or grains, or lastly, masses entirely compact.

Every mineralogical collection should possess a series of species methodically distributed, and each species should have its varieties placed according to their degree of perfection. The collection in the Museum presents a picture of the mineral kingdom, divided into four great classes, according to the method of M. Haüy.

The first class is that of earthy substances containing an acid, the salts of former systems; the second class comprehends earthy substances, or stones; the third presents an assemblage of different inflammable substances; and the fourth comprises the metals.

The cases which contain this collection are numbered and divided into shelves. At the height of the eye are placed the specimens specially intended for the use of students; they are arranged on smaller shelves, connected together like steps, forming little stages. The specimens follow uninterruptedly in the same case, beginning from the lowest shelf; so that in passing from one case to another, the first specimen of the one comes immediately after the last specimen of the upper shelf of the preceding. Above and below the stages, on the shelves, are pieces remarkable for their size: they belong to those species on the stages to which they are connected. They shew these same species in their various associations with other mineral substances, and recall the different localities in which they have been found. As these specimens are of various sizes, and are not all of equal interest, it was impossible to arrange them in the same systematic order; the larger pieces have therefore been placed in the lower part of the cases, whilst

those which are rare and precious are placed most in sight, and those least worthy of attention are on the upper shelves.

The mineralogical collection occupies the two rooms immediately following those devoted to geology. To examine them methodically we cross the first room, and begin with the first case, at the extremity of the second room, in the corner, by the window.

This first case contains several instruments for ascertaining the characters of minerals; amongst others the goniometer, by which are measured the mutual inclinations of the faces of crystals. In the space between the windows are several shelves, on which are arranged models in wood; some of which serve to explain the structure of crystals according to the theory of M. Haüy, and others represent the principal varieties of the regular forms of crystallized bodies. Below these models are polished slabs of red porphyry, etc.; others which are of a rounded form, and which present tolerably regular patterns of that description of argillo-ferruginous limestone, generally known under the name of *ludus helmontii*. Small tablets are made out of it for covering brackets.

We will return to the first room, which contains the two first classes of minerals, the salts and earthy minerals; and beginning with the

case on our right, we shall follow their numerical order.

The first series is that of calcareous substances, or those which contain lime in a greater or less quantity. The carbonate of lime begins the range: the numerous modifications of this substance, the most abundant on the globe, almost entirely occupy the five first cases. We may first observe on the stage a suite of crystallized varieties for study, each of which has a characteristic name. Some places, although vacant, are labelled to mark those known varieties which are still wanting to complete the series. Below the stage, in the first case, is a very fine crystal of Icelandic calcareous spar, which exhibits to peculiar advantage the property of double refraction, for which this mineral is remarkable. This specimen, of an uncommon size and clearness, is nearly seven inches thick. We also see some very interesting groups of crystals on the shelves; amongst them the primitive carbonate of lime from Ratieborztiz, in Bohemia; also metastatic crystals from Derbyshire, given by M. Heuland, a German mineralogist, to whom the Museum is indebted for a great number of specimens, all remarkable for their size and freshness. Here too we see the equiaxe variety from Andreasberg, in Harz. The two following cases present a

continuation of the geometrical forms of carbonate of lime. In the second, above the stage, we remark a beautiful crystal of the variety called *continue*; and in the third, below the same stage, a superb specimen of the *soustractive* variety, given by M. Heuland.

In the fourth case is a series of irregular bodies; amongst which is the fibrous carbonate of lime, presenting the undulating reflections of watered silk, and is hence called satin-spar. It is used in jewellery.

The lamellated variety, more generally known by the name of Parian marble, employed by ancient sculptors for the representations of illustrious personages.

The saccharoidal carbonate of lime, so called from its resemblance to sugar; it is the marble now employed by statuaries, and comes from the famous quarry of Carrara, in Italy.

The coarse carbonate of lime, or building stone of Paris.

The variety called *liais*, or very hard free-stone, only employed for ornamental building and sculpture.

The earthy carbonate of lime, or the substance commonly called chalk, from which is formed the whitening used in house-painting and glaziers' work.

Lastly, the *pulverulent*, more generally known under the name of *fossil-flour*.

Above the stage is the lithographic stone, discovered a few years ago at Chateauroux, in the department of Indre; and which has all the qualities of that of Bavaria, which was first employed for that purpose. A specimen of the latter, from Ingolstadt, is at the bottom of the case.

The series of carbonate of lime (fourth and fifth cases) is terminated by specimens of those varieties of it, which have been denominated concretions; they result from the filtration of a liquid, charged with calcareous particles, through the roofs of subterranean cavities. In proportion as the drops, which remain suspended to these arches, dry, the stony particles unite in a tube, which elongates from successive deposits like icicles: this kind of concretion is called *stalactite*. A portion of the liquid falling from the roof to the ground forms other deposits, generally mammillated, named *stalagmites*. These deposits sometimes increase so as to unite, and consequently form enormous columns. We see such in the grotto of Auxelle, in the department of Doubs; whence the beautiful stalactite, which is placed between the windows in this room, was taken. But of all the grottos of this kind, the most celebrated is that of Antiparos, in the Archipelago.

When Tournefort visited it, he imagined that stones vegetated in the manner of plants. He brought home the beautiful concretion placed at the bottom of the fourth case. The calcareous alabaster, of which vases and statues were formerly made, and of which we have here several specimens, is the result of successive deposits of carbonate of lime; the layers of which form undulations more or less distinct, and shew, when polished, zones of different colours.

When water, having calcareous particles in solution, remains in a cavity of small extent, these particles incrust the sides of the cavity, and line it with crystals: this is called a *geode*. We see on the stage of the fourth case an example, the interior of which is lined with crystals belonging to the metastatic variety.

The liquid sometimes deposits particles, which are held suspended, on the surface of different organic bodies, and clothes them with a stony envelope; under which are preserved the principal features which characterize the body. It is this variety, named *incrusting concretion*, which covers the branches and nests, which are at the bottom of the fifth case. Next to these is an incrustation of a milk-white colour, presenting the likeness of Galileo, from the baths of San Filippo, in Tuscany. Immediately over the stage

we observe the *inverse quartziferous* variety, commonly called *crystallized sandstone of Fontainebleau*; but which in reality is only carbonate of lime mixt with sandy particles. Its crystals frequently form groups of considerable size, such as those we see on the shelves of the same case.

The bituminiferous carbonate of lime constitutes the black marbles of Dinant and Namur, and is employed for paving churches.

In the sixth case we have another species, called *arragonite*, of which there is at the bottom a considerable block, given by M. Lacoste de Plaisance, professor at Clermont-Ferrand. The most remarkable of its varieties is the coralloïd, formerly known under the improper denomination of *flos ferri*, which frequently rivals snow in whiteness: it is a stalactite, the twisted branches of which are entwined together. Here are very fine groups of it from Eisenerz, in Styria.

The third species is the *phosphate of lime*. In the seventh case we observe the earthy variety from Estramadura, where it is employed in building. Its dust, when thrown upon red-hot charcoal, emits a beautiful phosphoric light.

In the eighth case is the *fluuate of lime*; a substance known in the arts under the name of *fluor-spar*, remarkable for the diversity of the colours

which ornament its crystals. Amongst the regular forms it most commonly assumes, we observe that of the cube exactly traced in a great number of specimens. The most beautiful groups in the collection are from Derbyshire and Northumberland, and were presented by M. Heuland. On the upper shelves is a specimen of the *concrétionnée* variety, which is formed of bands and zones like calcareous alabaster: in England it is cut into slabs and cups of different forms. The acid contained in this substance is also used for engraving on glass, on account of the corrosive property it possesses.

The *sulfate of lime*, which we see in the ninth case, is the mineral commonly called *gypsum*, or *plaster-stone*. In fact, plaster is only a mixture of this substance with carbonate of lime: this mixture sometimes exists in nature, as at Montmartre, which is almost entirely composed of gypsum. The *lenticular* variety, so called on account of its rounded form, is usually found there; on the lower shelves may be seen many beautiful specimens of it. The thin and transparent plates, which are detached from these crystals, are vulgarly called *specular stones*, and *asses' looking-glasses*. The ancients used them instead of window-glass: according to Pliny, the temple of fortune, which was built of this

stone, had no windows; and was only illuminated by the light that passed through the walls. Besides these, we observe in the cabinet the white laminar variety from Sicily, remarkable for its beautiful pearly lustre; the fibrous variety, of a shiny and silky whiteness, used in jewellery; the niviform, which has the appearance of a snowball; lastly, the compact variety, or gyp-sous alabaster, employed in making statues and ornamental vases.

In the tenth case is the *anhydrous sulphate of lime*, which only presents one remarkable variety, the lamellar, of a sky-blue colour, and called Wurtemberg marble. There is a beautiful polished slab of it, which was presented to the Museum by the King of Wurtemberg.

The *nitrate of lime* is the substance daily formed on the sides of damp walls, and obtained by washing old plaster for the making of saltpetre.

The *arsenate of lime* follows immediately; its name indicates the presence of arsenic acid in it; it is only known to mineralogists. It has been called pharmacolite, or poisoned stone. It owes its pink hue to the presence of cobalt.

The *sulfate of barytes*, which occupies the eleventh and twelfth cases, is, next to the carbonate of lime, the species most abundant in regular forms. The stage for study presents a consider-

able number of specimens, most of which are from the departments of Puy-de-Dôme and Cantal. On one of the upper shelves is a beautiful specimen of the primitive variety from Czarles, in Transylvania. This species is remarkable for its great specific gravity, and is the heavy spar of former mineralogists. The radiated variety has been long known under the name of Bologna stone; because the phosphorous, which bears the name of that city, is obtained by calcining this stone.

The *carbonate of barytes*, found principally in England, is in the thirteenth case. It is a poison for all animals, and is named in that country *ratsbane*. Regular forms of this substance are very rare. On the stage for study is a beautiful group of crystals, terminated by pyramids with six sides.

The *sulfate* and the *carbonate of strontian*, in the fourteenth case, are only interesting to mineralogists. In the bottom of the case is a beautiful group of crystals of the former substance, of a very great size; it weighs twenty pounds, and was presented by Dolomieu. Some superb specimens of limpid crystals and concrete masses are distributed on the shelves. They were collected in Sicily by M. Lucas, whose last excursion in that country has enriched the Museum with a multi-

tude of rare and precious objects. The compact variety, in grey masses, is common at Montmartre. The sulphate of magnesia is employed in medicine as a purgative; it has been known by the names of bitter salts, Epsom salts, Sedlitz salts, etc. The borate of magnesia is of no use in the arts; but its crystals are remarkable for acquiring electric properties, when submitted to the action of fire.

In the fifteenth case is the *aluminous fluuate of silix*, or the substance called *topaz*: it furnishes several precious stones for jewellery; but, however, it must not be confounded with that called by lapidaries *oriental topaz*, which belongs to a species of the second class. This want of agreement between the scientific nomenclature, and that in use among artists, proceeds from the disposition of the latter to unite all substances, resembling each other in colour, under one denomination; although this similarity of appearance frequently only disguises essential differences in composition: besides which, the same species is frequently subject to a series of the most diversified tints. We have already observed such a variation of colour in the modifications of fluor-spar; the topaz furnishes us with another example no less remarkable. In fact, we see on the shelf, for study, several specimens of a yellow

colour; and, next to them, a blue crystal of the *quindecioctonal* variety, sixteen lignes thick, and weighing nearly $\frac{1}{4}$ oz. 2 drams; on the shelf immediately underneath, a reddish yellow crystal, longitudinally striated; another red, vulgarly called Brazil ruby; and a white topaz from the same country, cut like a brilliant, and given to the Museum by professor Geoffroy Saint-Hilaire. This last variety is that called by the Portuguese the *water-drop* and *mina nova*. Above and below, on the same stage, are various groups of pale yellow crystals, remarkable for their size.

The greater number of stones, sold under the name of Brazil rubies, and those which are called by dealers burnt topazes, are merely topazes of a reddish yellow, which have been exposed to the action of fire to give them a fine rose-coloured tint.

The nitrate of potash, which we see in the same case, is the salt called *nitre*, or *saltpetre*, employed in the manufacturing of gunpowder; which is a mixture of about six parts of nitre, one of charcoal, and one of saltpetre. Aqua-fortis is extracted from this substance, which is the reason why it is also called nitric acid.

After the nitrate of potash follow the species which have soda for their basis; and the most important of which is the *muriate of soda*, or

common salt, so useful in domestic economy. The crystals are generally of a cubic form, as we may observe in several specimens on the upper shelves of the fifteenth case. Next to them is a beautiful indigo blue crystal from Ischel, in Upper Austria. The suite of varieties is continued in the sixteenth case. Below the stage is the red salt of Cardona, in Catalonia; still lower is a beautiful specimen of limpid muriate of soda, from the celebrated mine of Wieliczka in Poland, one of the most important saltmines known. It produces 120,000 cwt. of salt annually, is 900 feet deep, and extends nearly six miles in every direction.

A considerable quantity of muriate of soda is held in solution in sea water and certain lakes; being extracted by evaporation, it is then called marine salt; and it differs only from rocksalt, because the latter is crystallized by nature.

The muriate of soda, by dissolving, yields muriatic acid, so usefully employed in dying and bleaching.

The borate of soda, which comes next, is the substance commonly called *borax*, or *tinkal*, and comes from the East Indies; it is purified before it is used in the arts, and serves for soldering metals and gilding jewellery.

The *carbonate of soda* was formerly known

under the name of *natron*, and was obtained by the evaporation of the waters of certain rivers or lakes, especially in Egypt, where it is in great abundance. In Europe it is found in an efflorescent form on the surface of the ground, or on the sides of old walls; it is also found in great quantities in the ashes of several vegetables. It is employed in manufacturing glass, in the composition of hard soap, and is also used in medicine.

The muriate of ammonia, which we see in the seventeenth case, is better known by the name of *sal ammoniac*. It is found amongst volcanic productions. There is a specimen in this case of a concrete form, from Vesuvius. It is now extracted from putrefied animal matter, and is employed in the arts for plating and soldering metals.

Under the name of *alkaline sulfate of alumine*, we here find *alum*, that substance so useful to dyers, who make use of it to fix and strengthen colours. It is only found in nature in small quantities in the form of filaments, to which the name of *plumose alum* has been given. We remark a fine specimen of this fibrous variety, which the celebrated Tournefort brought from the island of Milo, in 1703. The alum, which is sold in commerce, is obtained by washing sub-

stances impregnated with it, or is composed of such as contain its principles. It is thus that the beautiful semi-transparent group, in the bottom of this case, was formed, which came from the manufactory of M. Curaudau. The greater number of the varieties on the stage is also produced by artificial crystallization.

The following species, the *alkaline fluuate of alumine*, also called *cryolite*, is of no use in the arts; but is interesting to the mineralogist on account of its rarity. The shelves, next to the stage for study, present a very precious series of the different varieties of cryolite, all remarkable for their size, and were brought from Greenland by M. Giesecke, professor of mineralogy at Dublin. This learned professor employed nearly eight years in exploring, with indefatigable zeal, a country still new to the naturalist, and collected an abundant harvest of various productions, with which he has been pleased to enrich the collection of our Museum.

(Eighteenth and nineteenth cases). We are now arrived at the second class of minerals, that of stones, or earthy substances. These productions are generally of brilliant and beautiful colours; amongst them are classed those rare and desirable stones which art transforms into objects of dress and ornament. In the first place,

under the name of quartz, we see one of the most abundant species in nature, and the modifications of which are the most numerous and diversified. We will examine this substance in its purest state, the whole of whose varieties bear the name of *hyaline* quartz. The first is transparent and crystallized, and is known by the name of rock-crystal. There are some beautiful specimens on the shelves of this and the adjoining cases. The most general form of these crystals is a solid of six sides, terminated with two pyramids with six faces. The Museum possesses a fragment of such a crystal, the enormous size of which prevented its being placed in this gallery; it was brought from Valais, and weighs more than 800 pounds. It has been placed on the staircase, leading into the first geological room. A group of similar crystals of a remarkable size is placed in this room, near the windows; the crystals are nearly a foot long, and altogether weigh 325 pounds: they come from Fischbach, in Valais. The colourless hyaline quartz, or rock-crystal, is employed in making lustres, vases of different forms, etc.

This substance is not always limpid, as in the crystals of which we have just now spoken; it is often coloured by other matter, without entirely losing its transparency, and then it is named

according to its different tints. After the colourless hyaline quartz, on the stage for study, we observe the violet rock-crystal, commonly called *amethyst*; the rose-coloured or Bohemian ruby; the blue, the yellow, or Indian topaz; the yellow-brown or smoked topaz; the dark green, the *hæmatoïd* of a dull red, or *compostella hyacinth*.

The iridescent rock-crystal, which we see in the nineteenth case, owes its name to the colours of the rainbow, which are reflected by the air lodged in a flaw.

As we proceed, we remark some precious specimens of all the preceding varieties on the different shelves; amongst others, some masses of rock-crystals from Madagascar, some beautiful samples of rose-coloured lamellar quartz from Siberia, a crystal of a blackish brown hyaline quartz, from the same country, nearly 12 inches long. In the bottom of the eighteenth case is a magnificent *geode* of a violet hyaline quartz, given by M. Brard, formerly assistant naturalist to the Museum. The variety named *aero-hydre*, which is in the following case, contains a drop of water, which but partly fills a tubular cavity, so that the air bubble, which occupies the void space, ascends and descends according to the motion given to the stone, as in the water-level.

With the twentieth case commences the series of specimens which present quartz or rock-crystal in its various modifications. They are generally called *agates*; the greater number is concrete bodies, some only offering the primitive form of quartz. Amongst them we may distinguish *chalcedony*, which is of a milky white, with a cloudy transparency; *cornelian*, of a cherry red; *sapphirine*, of a delicate blue; *sardonyx*, of an orange colour; *prase* and *plasma*, which present different shades of green; other varieties present coloured zones, sometimes parallel and sometimes circular, they are then called ribband and onyx agates. Artists cut them, as well as the preceding, into boxes, vases, seals, and other ornaments. In the lower part of the case is a simple onyx *agate* in *chalcedony*, from the environs of Oberstein. Two varieties, far less inviting from their appearance, are valuable for their use, as the gunflint and the millstone.

After the agates, come the quartz-resinite, which shines like rosin; and the jaspers, which are opaque, the fractures of which are always dull. Amongst the former we observe the *hydrophane*, which becomes transparent when plunged into water; the *girasol*, which reflects red and gold yellow colours; the common *opal*, which is so much sought after for the variety and beauty

of its colours. The varieties of jasper, receive like those of agate, their name from the colour they principally display. One of the most rare is the sanguine jasper, which is of a more or less dark green, spotted with deep red. In the same case we see several specimens of *pseudomorphous xyloïde quartz*. These bodies, commonly called *petrified wood*, were originally trunks or roots of trees, the substance of which has been replaced by quartz. The substitution takes place by degrees, so that the stony particles are successively lodged in the small cavities, formerly occupied by the vegetable matter, in proportion as the latter abandons them, whence the appearance of vegetable tissue is preserved. The greater number are from common wood, and marked with concentric zones, which answer to those we see in the transverse section of a tree. Others, and particularly the magnificent trunk which we see in the lower part of one of the cases, were originally palm-trees; the totally different organization of which is to be traced in the whitish or yellowish ground, sprinkled with little black spots.

The substances, which follow the quartz, in the twenty-second case, are those which furnish the rarest precious stones, next to the diamond; and are the most sought after for their brilliancy

and hardness. The first is the *zircon*, a fine series of its crystals is to be seen on the stage for study. The precious stones, furnished by this mineral, are the *jargoon of Ceylon*, which is of a greenish yellow, or a marigold hue, and the *hyacinth* scarlet mixed with brown.

The next case presents the corundum, which of all minerals is the most rich in precious stones. Those called *ruby*, *topaz*, and oriental *sapphire*, by jewellers, are only varieties of this substance; one of which is red, another yellow, and a third of an indigo blue. In the collection for study we find prismatic and pyramidal crystals of these different colours, and afterwards specimens, polished, but not cut, of similar crystals; one of them is divided into two parts, one red, the other yellow, so that it is at once a ruby and a topaz; which circumstance is the best proof, that the colour of these stones is merely accidental, and cannot affect their nature. By the side of the transparent variety, of which we have formerly spoken, we see others which are more or less opaque, and extremely lamellated; for which reason they have been named, by M. Haüy, *harmophane*; their former name was adamantine spar. The last variety, less remarkable in appearance, is the granulated corundum, vulgarly called emery, the fracture of which is compact and

dull. It is used in polishing different substances, such as metals and looking-glasses. After the corundum comes the *cymophane*, which is very brilliant, and of a greenish yellow; with lapidaries it bears the name of chrysoberyl and oriental chrysolite. The *spinelle*, which follows, furnishes two varieties of ruby, found in commerce under the names of the *spinelle* and *ruby balais*, and which only differ in the deepness of their colour.

The emerald is also much sought after for the purpose of ornaments. The precious stones belonging to this species are the emerald of Peru, and the beryl or *aigue-marine*. We, see on the stage for study, a fine crystal of emerald from Santa Fé, which presents the primitive variety. The Peru emerald is the most esteemed, it is of a pure deep green. The beryl is of a greenish blue, or of a honey yellow. Below the stage are some long cylindrical crystals belonging to this variety, and which come from Siberia. We find in France, opaque emeralds of a considerable size, but which are of no value: such is the enormous crystal, placed in the lower part of the case, found at Barat, near Limoges.

After the emerald, we see the *cordierite*; amongst its varieties is the water sapphire of the jewellers. The name of *cordierite* is a compli-

ment paid to the learned professor of geology in this Museum, to whom we owe the first exact description of this substance.

The *Euclase*, which we see in the same case, was brought from America by Dombey, travelling naturalist to the Museum. This mineral, which is only remarkable for its rarity, is of an agreeable green colour, and can easily be polished; but, for the great facility with which it splits, it is never worked into objects for ornament.

The garnet, which is distinguished by the size and exactness of its dodecahedral crystals, affords several precious stones; such as, the *Syrian garnet*, which is red mixed with violet; the *Bohemian garnet*, of a vinous red mixed with orange; and the *vermeille*, which is of a deep scarlet.

We will pass rapidly over the different substances which terminate the second class (twenty-fifth case); because they are mostly unknown to those not acquainted with the science, and are scarcely of any use in the arts.

The felspar, which we see in the twenty-sixth case, however, deserves attention for the beautiful varieties which it affords; amongst which is the Labrador stone, or opaline felspar, whose iridescent reflections may be compared to the wings of the most beautiful butterflies; the

moonstone, or mother of pearl felspar, the ground of which is of a sky-blue; the *avanturine*, of a carnation or green colour, spotted with gold coloured and white dots; and lastly, the *amazon stone*, or green felspar, the surface of which in certain lights looks like satin. There is a beautiful specimen of this variety on the first shelf, above the stage for study. The *kaolin*, or *decomposed* felspar, is of a great use in making porcelain.

Several varieties of *tourmaline*, in the twenty-seventh case, are employed by jewellers; but it is chiefly remarkable for its electrical properties, when heated. Beyond the stage is a superb specimen of the red acicular variety, called *siberite*.

The *amphibole* and *pyroxene*, whose numerous modifications fill this case, are chiefly interesting to mineralogists for the important share they have in the structure of the terrestrial globe. On one of the upper shelves is a beautiful group of pyroxene crystals of the quadrioctonal variety, given by M. Muthuon, engineer of the mines of France. Below, in the twenty-eighth case, is a magnificent specimen of silky amphibole from St. Gothard.

The lazulite, which we see in the twenty-ninth case, is better known under the name of *lapis-lazuli*, or simply, *lapis*. That which is of a purple blue is most sought for by artists, who work it into

slabs, and extract from it the ultramarine blue colour, which produces such a beautiful effect upon stuffs, and is so unchangeable. Several of the minerals, which follow, are not yet brought into use, and are not worthy of much attention. Amongst them, however, are some specimens of a large size, such as the red *stilbite* and whitish *analcime*, given to the Museum by M. Lucas, jun^r.

Mica, of which we see some large slabs in the bottom of the thirtieth case, has been called Muscovy glass, because it is employed in Russia instead of window-glass. By the side of the mica is *asbestos*, the filamentous variety of which was known to the ancients under the name of *amianthe*, or incombustible flax, which they spun, and made cloth and napkins of it. They threw them into the fire when dirty; by which means they were made whiter than if they had been steeped in lye. They wrapt the bodies of their dead in this stuff, when they wished to preserve their ashes. We see, on one of the shelves, a specimen of this sort of cloth, which was made in Italy.

The talc, which immediately follows, presents also several varieties, which are interesting for their uses; such as the *lapis ollaris*, or potstone, out of which vases are made on the turn-lathe; the Verona earth or green earth, which is employed with oil for painting landscapes; and the

lamellar or Venetian talc, the powder of which renders the skin smooth and shining. It is coloured with the plant named *carthamus*, and then sold as rouge. Before we quit this room, we should observe between the windows a superb vase of the *brecciated* porphyry of the *Vosges*, and two very large groups of prismatic crystals of colourless quartz. The following room contains the inflammable substances and the metals. Returning to the order of the numbers on the cases, we find in the thirty-second those substances which are combustible, but not metallic. The principal is native sulphur, or sulphur free from all combinations. There are some superb groups of translucent crystals, and a beautiful series of varieties, given by M. Lucas, and which he procured in his last journey in Sicily and Italy.

The diamond, which follows in the thirty-third case, is placed amongst the combustibles, next to the *anthracite*, or native mineral carbon, because it burns without leaving any residue; and the most exact experiments have proved, that the diamond is only mineral carbon in its purest state. Below the stage for study is a series of diamonds, rough and cut; the regular forms of the first are the effect of crystallization. In the same case are placed the different varieties

of solid and liquid bitumens; amongst the most curious is that which comes from England, under the name of elastic bitumen.

Black coal is one of the most precious minerals for its usefulness. The French territory abounds with mines of it, which are worked with advantage. *Jet* is of a more brilliant black than coal; it is polished and used for different purposes, but chiefly as ornaments for dress in mourning. The yellow amber has been much used in making ornamental furniture; it is now cut in the same way as precious stones. Pieces, similar to those placed here, are particularly sought by the curious, for the insects that were enveloped by the amber when in its liquid state, without injuring their form.

With the thirty-fifth case commences the class of metallic substances. Their utility in the arts and their properties are too well known, to render it necessary to enter into long descriptions, to enhance the value of those principal sources of our wealth. We will limit ourselves to a rapid notice of them, merely remarking those most worthy of our attention.

Platina, which first presents itself, is the least fusible of all the metals; it takes a perfect and tolerably brilliant polish; as yet it has only been found in the form of little grains, such as are now

before us. Watch chains and snuff boxes are made of it, as also mirrors for telescopes, crucibles, and small instruments for the use of mineralogists.

Gold has hitherto been found only in the native state. In the Brazils it is met with regularly crystallized, as appears from the beautiful specimens with which M. Geoffroy enriched the Museum. It more often exists in a ramified state on the surface of apparently common stones, the ground of which is a white or yellowish quartz. It is disseminated in grains amongst the sand of several French rivers, such as the Rhone, the Arriège, etc. In the thirty-sixth case we may observe an enormous piece of massive gold, from Peru, it weighs five *hectogrammes*, or sixteen ounces and a quarter, French weight.

Native silver, like gold, exists under the form of twisted filaments on the surface of certain stones; when in contact with air it loses the lustre it has immediately after it is taken from the mine; its surface is soon tarnished and covered with a blackish coating. We see in the bottom of this case a fine specimen of native silver, brought from Mexico by Dombey.

In the thirty-seventh case are the different combinations of silver with sulphur and antimony, and the carbonic and muriatic acids. Above

the stage is a considerable mass of sulphuret of silver from Bohemia, and, below the same stage, a beautiful group of crystals of antimoniated sulphuret of silver.

Mercury rarely presents itself in its native state or as quicksilver, such as we see it in the thirty-eighth case. It is more commonly found in the state of cinnabar, or in combination with sulphur. The thirty-ninth case contains an interesting series of specimens of sulphuret of mercury from the famous mines of Almaden in Spain, and Idria in the Frioul.

(Fortieth case.) Lead is one of those metals which present themselves in the most varied combinations of form and colour. We should particularly remark the beautiful groups of cubic crystals, which belong to sulphuret of lead or galena, which were given to the Museum by M. Heuland. In the following case, under a glass, is a rare variety of carbonate of lead in acicular crystals of a dazzling white. In the forty-second case are several specimens of lamelliform molybdate of lead, from Bleiberg in Carinthia, and green phosphate of lead, from Brigaw.

After having glanced at the specimens of the nickel ore, a metal which is of no use in the arts, let us pause before the two cases in which are the different varieties of copper. We should

notice first, several specimens of ramose native copper, from the Ural mountains in Siberia; the beautiful copper pyrites from Bannat; and above all, those magnificent concretions of green carbonate of copper, commonly called *malachite*, which is polished and made into tables, chimney-pieces, and other valuable objects.

On the shelf immediately below the stage, in the forty-seventh case, where the iron ores begin, we see a numerous collection of stones, the origin of which will long be an inexplicable mystery. They are the *aerolites*, or stones which have fallen from the atmosphere, on the formation of which the learned have hazarded so many theories. It is now well authenticated, that from time to time, and in different countries of the globe, stones fall from the atmosphere, which not only differ from all others known, but which bear a very remarkable resemblance both in aspect and composition to each other.

Amongst the numerous specimens from the iron mines, which furnish the six following cases, we may remark on the lower shelves some large masses of compact oxydulous iron: these are improperly called loadstones, and furnish the natural magnets which are sold in commerce. The beautiful varieties of *oligiste*, or specular iron ore, deserve attention on account of their beau-

tiful iridescent reflexions, and the lively tints which decorate their surfaces. They come from the famous mines of Elba, which were worked even in the time of the Romans. In the fifty-first case we see several specimens of sulphuret of iron, better known by the name of *martial pyrites*: settings for stones and jewels were formerly made of it, which were called *marcasites*.

The fifty-fourth case contains various specimens of oxyde of tin, from the mine lately discovered near Limoges. Zinc, which we see in the following case, is scarcely employed for any thing but alloy. There are in France several mines of oxyde of zinc, which is more commonly called calamine stone, or *lapis calaminaris*, because of its mixture with earthy substances. The filings of zinc are of great use in fireworks, and produce the brilliant stars and other beautiful effects. Bismuth, which is in the fifty-sixth case, also serves as alloy, and communicates its fusibility to the metals with which it is mixed, while it increases their hardness. Cobalt is used for colouring glass blue, and for painting on enamel. The azure blue, known by the name of *smalts*, is prepared from this metal.

(Fifty-seventh case.) Arsenic is well known as one of the most powerful metallic poisons. It is sold in its native state under the name of

powder for killing flies. In the state of sulphuret it presents two varieties of colour, very useful for painting: one is the realgar, of an orange-red colour; and the other orpiment, of a beautiful citron-yellow.

Manganese is of great use in the manufacturing of flint-glass and mirrors. Antimony, which immediately follows, is used in medicine, especially as an emetic. It serves also in the casting of printers' types, and for the composition of metallic mirrors. In the fifty-eighth case we see some fine specimens of sulphuret of antimony in needles of a reddish brown colour, and in very silky filaments.

Uranium, molybdena, titanium, tungsten, tellurium and chrome, the modifications of which furnish the remainder of this and the next case, are metals but little known, and almost without use, if we except the last of them, which was discovered by M. Vauquelin, and is successfully employed in painting porcelain and staining glass.

Here terminates the collection of minerals, properly so called; one of the most precious in existence, on account of the great number of choice specimens which it possesses, and the order in which it is distributed. It will be proper to remind our readers, that the specimens of this

collection have been named and classed according to the method of the late M. Haiiy, and that the collection for study is also indebted to that learned professor for the greater number of its specimens (1).

(1) We have only pointed out the principal riches of this collection. Those who may wish for further details, will find them in the second volume of the *Tableau Méthodique des Espèces Minérales*, published by M. Lucas, junr, in 1813. They will find there a full description of all the specimens of the collection, up to that period.

§ IV. COLLECTION OF MAMMALIA.

ASCENDING to the upper story of the cabinet, by the grand staircase to the right, we enter the rooms which contain the zoological collections. The three first and that at the furthest end contain the mammalia, arranged according to the system of M. Cuvier. The intermediate gallery is occupied by the birds and animals without vertebræ. The number of mammalia now amounts to about one thousand five hundred individuals, belonging to more than five hundred species.

The first room contains the family of monkeys. Between the two windows is a case containing five species of the genus *oran-otan* (1). The first, placed on the upper shelf, is the chimpanzee, (*simia troglodytes*, Lin.) a native of Congo and Guinea. This animal was brought to Paris, alive, to M. de Buffon. It was remarkable for its gentleness, and adroitness in walking upright, waiting at table, sitting down, and in taking its food like a human being.

(1) These words *oran-otan* signify, in the Malay tongue, a *reasonable being*, and were given to these monkeys, because they resemble man.

The second species is the oran-otan (*simia satyrus*), a native of the most southern parts of Asia. This individual, which also lived in Paris, was very slow in all its movements, and the disproportionate length of its arms deprived it of all grace. It was silent and melancholy, but of a gentle disposition; and it possessed considerable intelligence, though not so much as what travellers have reported, not more than that of the dog.

On the second shelf is the gibbon (*simia leucisca*). The largest of the three individuals was sent from Java, by M. Diard. We know nothing of the habits of this species, nor of those which follow, and which were sent from Sumatra, by M. Duvaucel. One of these on the third shelf is the black gibbon, (*simia lar*): five individuals of this species, having differently coloured fur, shew as many varieties.

In the bottom of the case is the ape with united toes (*simia syndactyla*, Raffles), a new species. Besides the remarkable character of the toes being united as far as the last joint but one, the absence of hair on the neck, and the swelling of the throat, lead us to suppose, that the economy of this ape must be as curious as it is new in the history of animals.

Beginning our inspection of the cases by those

to the left of the entrance of this room, we first see the numerous family of apes, natives of the warmest regions of the ancient continent: they are extremely lively and active. The patas (*simia rubra*), from Senegal, is on the upper shelf; next to it the mangabey (*simia fuliginosa*), which Buffon believed to be from Madagascar, but which comes from Senegal. On the same shelf are the different sorts of apes, commonly called green apes. They have all been alive in the menagerie, and have only been well described and known to naturalists since the work of M. Frederic Cuvier. On the second shelf is the malbrouck (*simia faunus*), and its different varieties, all from Bengal. On the third, the varied monkey (*simia mona*), the spotted monkey (*simia diana*), the mustache (*simia cephus*), the vaulting monkey (*simia petaurista*), the white nosed monkey (*simia nictitans*). All these apes are very gentle, and come from Guinea. To the right of the third shelf is the douc (*simia nemæus*), a large and beautiful species from Cochin China. It was long believed that this species wanted the posterior callosities; but a young individual, lately obtained for the Museum, proves that it has this character in common with all its kind. On the same shelf is the kahau (*simia nasica*), remarkable for the exces-

sive elongation of its nose, which grows with age. These animals are very common in Borneo, where they live in troops on trees: they cry *kahau*. The species on the fourth shelf are new; they are allied to the *simiæ entellus* and *maura* of Geoffroy; and were procured by MM. Diard and Duvaucel. The macaocos are at the bottom of this case: one of the most remarkable, for the long mane which surrounds its face, is the *ouanderou* of Buffon (*simia silenus*). After the macaocos we observe the magot (*simia inuus*), from Barbary; it is naturalized in Spain, on the rock of Gibraltar, and is one of the most common apes, and the easiest to instruct. One of these in the Museum is of a remarkable size.

On the side opposite the windows are the apes with long faces, called *cynocephali*, or dog-headed. The largest and most formidable of them is the hairy baboon (*simia porcaria*): these animals inhabit in troops the woody mountains near the Cape of Good Hope. M. Delalande's voyage has afforded the two sexes, and several young individuals of this species. On the lower shelves are the different ages of a species, nearly of the same colour as this, and the habits of which are equally brutal and ferocious; they belong to the *simia sphinx*, or baboon of Guinea. Below these we see the mandrill (*s. maimon* and *s. mormon*, L.),

an inhabitant of the same country. This ferocious ape, so dreaded by the negroes, is rendered one of the most hideous and extraordinary of all animals by the red and purple-blue colours of its naked parts: its size is nearly that of a man.

On the right, in the corner of this case, we see the black ape without a tail, from the Soloo isles; it was given to the Museum by M. Dussumier, who has enriched our zoological collections with a great number of rare and curious species.

Opposite the door are two cases; on the upper shelf of the former are howling apes (*stentor*, Geoff.). These inhabit the equatorial countries of America, and derive their name from the tremendous cries with which they make the forests resound.

On the second shelf, more than fifteen individuals of the sai and sajou (*simia appella* and *s. capucina*) shew the numerous varieties which age and probably locality produce in these small species.

On the third shelf, the horned and the white faced sajou are remarked for their singular appearance, and the *simia sciurea* and its little congeners, for their round faces and elegant forms. In the upper part of the second case are several species of the genus *ateles*, established by M. Geoffroy. These animals, with long and

slender limbs and prehensile tails, can take the most varied attitudes.

Below are the *sakis*, or night apes, to which a tufted tail, and long hair covering their body, give a peculiar appearance. One of the most remarkable is the capuchin of Orinoco, so named because of its long beard. M. de Humboldt, who first described it, after having observed it living in America, gave it the name of *chyropotes*, from two greek words, signifying *hand* and *drink*; because, when about to drink, this animal takes the liquid into the hollow of its hand, and pours it into its mouth, taking great care not to wet its beard (1).

On the third shelf of this case are placed the numerous species of *ouistiti*, very small monkees, of a pleasing form, differently coloured, very easy to bring up, and much sought for in Europe, on account of their genteelness.

Lastly, in the bottom of the two cases we see the *lemurs*, nearly allied to the apes in habits and movements, but differing from them by having their muzzle as long as that of the fox. They all come from Madagascar and the neighbouring islands: the most remarkable species are the maucauco (*lemur catta*), the lemur macauco and the

(1) The individual now before us, is that which M. de Humboldt observed, during his travels in Oriñoco.

red lemur (*lemur ruber*, Peron). They breed in our menageries. Next to them is the *Indri*, first made known by Sonnerat, and which the inhabitants of Madagascar train like a dog for hunting. It differs from the others of its tribe by having two incisors less in the under jaw, and no tail.

This case is terminated by the loris of Bengal, the galago of Senegal, which has large ears, and by the tarsiers (*lemur spectrum*, Pall.) from Amboyna. All these animals are very slow in their movements, and lead a nocturnal life. The tarsi of these two last are elongated, which make their hind feet appear of a disproportionate length.

Passing into the second room, in the cases right and left of the door, we see the different genera of *bats*, so remarkable for the form of their noses and ears, the length of their toes, and their membranous wings. Several species roll themselves up into a ball, and remain torpid during the whole winter (1). The largest, which belong to the genus *pteropus*, are placed on the cornice. At the top of the case are the *phyllostomæ*, whose lips and tongues are furnished with warts,

(1) M. Geoffroy Saint-Hilaire, in the 8th and 15th vol. of the Annals of the Museum, first published a complete work on this family, which he divided into sixteen genera, and made known several new species. The genera which he established differ not only in their anatomical characters, but also in their habits and exterior forms. There are more than eighty species in the Museum.

which assist them in sucking the blood of large quadrupeds, even without awaking them from sleep. The most formidable species is the vampire (*vespertilio spectrum*, Lin.), which is very noxious in several parts of South America by killing cattle.

On the lower shelves of the case to the left are the hedgehog, the tenrecus, and different species of moles.

The first of the six cases, which cover the left wall, contains the bears. Those on the mountains of Europe retire into caves, where they pass the winter in a state of torpidity. The largest species, and the most celebrated by the exaggerated accounts of its voracity, is the sea or polar bear, whose fur is white. It lives on the borders of the frozen ocean, and pursues the seals and other marine animals, which it seizes swimming, when they rise to the surface to respire. It remains buried under the snow from October till March, and the female brings forth during this period: it dreads heat more than any other quadruped. The individual in this case lived in the menagerie, and had eighty pails of water thrown over him daily. By the side of this northern bear is a species from India, which feeds on honey; it was lately brought by M. Leschenault from the mountains of Gates, had not

been well observed until now, and was classed among the sloths. After the bears are the racoons, which only differ from the bear in size and length of tail (1).

On the first shelves of the second case are the long-nosed coatis, the badgers, whose bristles are employed in making soft brushes, and the civet of the Cape (*viverra mellivora*), which has only been well known since M. Delalande brought it from that country. On the fourth shelf is the northern glutton, or the *rossomaque* of the Russians, which hunts at night, and whose fur is much esteemed. The lower shelves are occupied by weazels and martins, of which there are nineteen species. The most celebrated for its rich fur is the sable, which inhabits the frozen mountains of the north of Europe and Asia. Long and hazardous journeys are performed in the winter to hunt these animals; and it was in searching for their fur that the eastern countries of Siberia were discovered. The individual in the Museum was presented to Buffon by the Empress of Russia (2).

At the top of the third case are the European

(1) These animals inhabit America, where they are commonly called *washers*, from their habit of steeping their food in water.

(2) All the animals of this class have a more or less offensive smell; whence the names of *polecat* and *scamew* given to both genera.

and American otters. The most remarkable is the sea-otter (*mustela lustris*); the black fur of which has the eclat of velvet. The English and Russians seek this animal in the northern parts of the Pacific ocean, and sell its skin in China and Japan. In the same and in the following case are different varieties of dogs (1), and the two species of European wolves.

The fifth case contains thirteen species of foxes. The black fox of North America, the blue fox, and the *isatis*, are most sought for their fur.

On the first shelf of the sixth case are the hyænas; one species of which (*hyæna picta*) is but lately known to naturalists; and travellers formerly mentioned it by the name of the Hottentot's hunting dog.

Below the hyænas are the seals, amphibious animals, whose different species have been vulgarly called sea-calf, sea-lion, sea-elephant, etc. Peron has formed his genus, *otarius*, of that with projecting ears, and which is called the sea-bear (2). On the cornice of the same case is the

(1) The most beautiful of them all was presented to the Museum by Baron Laugier.

(2) The seals are mild and sagacious animals, and attach themselves to man. *Vide* Peron's Voyage, vol. II, page 52; and M. F. Cuvier's Memoir in the Annals of the Museum, vol. XVII.

arctic walrus, vulgarly called sea-cow (1). In the projecting case, which terminates this side of the room are the civet and genet cats. The largest is the civet, bred in Abyssinia, because it furnishes the perfume of which it bears the name (2). The only species found in France is the common genet, the fur of which is an article of trade in the Pyrennees. At the bottom of the case is an animal nearly allied to the civet, sent us alive from Pondicherry, by M. Leschenault, and of which M. F. Cuvier has made a genus under the name of *paradoxurus*. It is called in India the palm-tree martin, because it generally lives on these trees.

In order to follow the classification that has been adopted, we must immediately pass to the third room; the first case of which contains the genus *mangouste*, of which there are ten species: one of them is the ichneumon, so celebrated for the high degree of estimation in which the Egyptians formerly held it. We owe it to M. Geoffroy Saint-Hilaire.

The other cases on the same side of this room

(1) This animal sometimes acquires 20 feet in length; it is caught in the frozen seas; its flesh yields much oil, and coach braces are made of its skin. The ivory of its tusks is employed in works of art, although it is far inferior to that of the elephant.

(2) This odoriferous matter is secreted by two glands, which are situated in a pouch between the anus and the insertion of the tail.

contain twenty-three species of the cat genus (*felis*); which comprehends lions, tigers, leopards, lynxes, etc. The greater number of these animals lived in the menagerie, and several bred there. The most remarkable amongst them are, the lion and panther of Africa, the tiger of India, the hunting tiger, trained by the Indians for the chase, the caracal, which is the true lynx of the ancients, the jaguar and the cougar of America, the European lynx, which is the lynx of the furrers, and the lynx of the United States of America. By the side of the lioness we see three cubs, which were born in our menagerie, and there lived until the period of dentition.

After the cats are the numerous family of the *didelphis*, or animals with a pouch; it comprehends the opossums, kangaroos, etc. There are thirty-three species of them in the Museum (1).

(1) The females of these animals present a very remarkable phenomenon; which is, that their young are born in the state of a fœtus, possessing only the rudiments of their members and exterior organs: they are then received into a pouch, which is under the belly of the mother, and formed by the skin of the abdomen folded round the mammæ. The young ones fix to the mammæ by instinct: they are preserved in that pouch from external accident, and even when able to walk, they occasionally retire into it.

In several species, when the young ones become too large to be any longer contained in the pouch, they fix on the back of the mother, twisting their tails to hers; and holding that situation even while she runs, in the manner we see here in the *didelphis murina* and *d. marsupialis*. The *opossum*, with party-coloured ears (the opossum of the Americans)

Passing to the right side of the room, we see those of the genus *didelphis*, which belong to the old world. The largest of them all are the kangaroos of New Holland. These animals, having the fore feet very short, and the tarsi extremely long, are almost always on their hind feet and leaning on their tails; and instead of walking, they jump, without the help of the fore feet. MM. Peron and Lesueur brought almost all the species possessed by the Museum. The kangaroo with red and woolly hair comes from the Blue mountains, and was brought by MM. Quoy and Gaimard, surgeons to the expedition of captain Freycinet.

Near the kangaroos we see the *dasyura*, the *peramèles*, and the *phalangers*, genera established by M. Geoffroy Saint-Hilaire. Amongst the phalangers we may observe several species from New Holland, which have the skin on each side extended from one paw to the other like flying squirrels. One of the species is scarcely as large as a mouse.

The rodentia, to the number of one hundred is nearly the size of a cat; its young, at the time of their birth, only weigh one grain: they remain fixed to the mammæ in the pouch until they have acquired the size of a mouse. A particularity in the species of opossum is, that they have fifty teeth; a greater number than has hitherto been observed in any other quadruped. They live on trees, and hunt at night.

species, occupy the three following cases. The most worthy of attention are the *beavers*, which live in companies on the borders of rivers in Canada. With their teeth they cut down the trees, which they use in the construction of dams, to keep the water always the same height; and they build huts of two stories; the lower apartment, being under water, serves as a store-room, and the upper they inhabit during winter. The industry of these animals appears the more extraordinary, when we consider their outward form. Their number decreases, as so many are killed for the sake of their fur. The substance employed in medicine, under the name of *castoreum*, lies in two glands under the belly of this animal. After the beavers, we find the *dormouse*, remarkable for sleeping during winter; the *hamster*, so destructive to corn, which it buries in its hole, and is sometimes more than seven feet deep. The *chinchilla*, so valuable for its fur; the *alac-taga*, a species of gerboa, given by M. Gamba; and the gerboa of the Cape brought by M. Delalande. Near them are twenty-three species of squirrels; amongst which we see the flying squirrel (*pteromys*), the skin of whose flanks, extending into a membrane between the fore and hind legs, enables it to remain a short time in the air, and to leap with facility from

one tree to another. We then see the *aye-aye*, from Madagascar, so named from its cry; this singular animal, unique in European collections, was discovered by Sonnerat. On the lower shelves we see porcupines, remarkable for the long black and white spikes which cover their bodies. We have four species of them; one from the Brazils (*histrix prehensilis*), which has a prehensile tail, and is often found on trees.

The numerous species and varieties of hares and rabbits occupy several shelves in the last case but one. The order of the rodentia is terminated by the guinea-pigs (*anæma*, F. Cuvier), of which the *aperea* of Brazil is the original type.

The last case of this room is filled by sloths (*bradypus*), which are at the head of the order *edentata*. The unau, or two-fingered sloth (*bradypus didactylus*), and the aï, or three-fingered sloth (*b. tridactylus*), are the two known species of this extraordinary genus, and are from South America. Their fore-legs are much longer than those behind; so that when walking they are obliged to drag themselves along on their elbows; and their *pelvis* is so large, that they cannot bring their knees close together: their hair is coarse and brittle. The female brings forth but one young at a time, which she carries on her back. These animals live on trees, and

feed on the leaves whilst one remains; and it is said, that when they pass from one tree to another, they let themselves fall to the ground, rather than be at the trouble of descending the trunk. When they sleep, they sit down, and cross the fore paws round the forehead, which hangs down on the breast; this attitude has been given to one of them, which we see on the middle shelf.

Returning to the second room, in the case to the left of the door, we see the armadillo of America (*dasypus*), covered with hard horny plates, united in the front and hind part of the body in the form of a shield. These plates are disposed in transverse zones on the middle of the back, and move one upon another, thus permitting the animal to roll itself into a ball like the hedge-hog. The three lower shelves contain the manis, originally from India, where they in some degree represent the armadillos; but their bodies are covered with imbricated scales. This animal also rolls itself into a ball, folding its tail under its belly, the skin of which is naked.

The first case, on the same side of the room, contains the ant-eaters. The very long muzzle of the ant-eater is terminated by a mouth without teeth, whence issues a filiform tongue, which it can considerably elongate, and which it introduces into the nests of termites and ants, and

draws it back covered with these insects, which become fixed to it by means of the viscous matter with which it is wetted. The largest of these species, all of which are originally from America, is the *myrmecophaga jubata* (1). By the side of the ant-eaters is the *orycteropus*, vulgarly called *ground-hog*, because it lives in holes which it hollows with great facility. In the bottom of this case we see the two-horned rhinoceros of Africa, the American tapir, and another species of the same genus, sent from Malacca by MM. Diard and Duvaucel.

In the second case are two genera of quadrupeds, differing in several respects from all others: these are the *ornithorynchus*, the large flattened muzzle of which much resembles the bill of a duck; and the *echidna*, which has a long muzzle, terminated by a small mouth like that of the ant-eater, and the body covered with spines like those of the hedge-hog. These animals have hitherto been found only in the rivers and marshes of New Holland, near Port Jackson. (2)

(1) The female brings but one young at a birth, which she carries on her back.

(2) M. Blumenback having made known, in 1800, the first of these animals under the name of *ornithorynchus paradoxus*, and sir Everard Home having since described the echidna, M. Geoffroy Saint-Hilaire formed of these two genera a separate order, which he named *monotrema*. This professor, having re-examined them, is of opinion, that they ought to form an intermediate class between the mammalia

The four following cases contain nineteen species of the order pachydermata. The Arabian horse, the baskir horse covered with long hair, the zebra, and the quagga, are remarkable for their beautiful form or variety of colours. The different species of wild boar are placed between the legs of these larger quadrupeds, and amongst them the *Pecary* of America, which has a glandulous opening in the back, whence issues a foetid humour.

In the last case are the *cetaceæ*, vulgarly called *blowers*. A foetus of the whale, a porpesse, a large dolphin, and the dolphin of the Ganges, a very rare species sent by MM. Diard and Duvaucel, are the most remarkable animals of this order in the Museum.

We have been obliged to place in the middle of this room, on account of their enormous size, the male and female elephants, which lived in our menagerie; as also the one-horned rhinoceros of India, which lived at Versailles; the two-horned rhinoceros of Sumatra, and the unicorn of Java, which we owe to MM. Diard and Duvaucel; and lastly, the two-horned rhinoceros and the hippopotamus, brought from the Cape by M. Delalande.

and the birds. The monotrema in fact differ from mammalia in the want of mammæ, and by being oviparous, but they approach them in the other organic systems.

After having gone through the gallery where the birds are placed, we enter the room which contains the order *ruminantia*. We first see the animals which, like those in the first room, being too large to be placed in the cases, stand in the middle of the room: they are, the giraffe (*camelopardalis*), which lives in the deserts in the south of Africa; and is the tallest of them all, its head being 18 feet from the ground; we have had the male ever since the journey of M. Levillant, and the female has been recently brought by M. Delalande: the buffalo (*bos bubalus*), originally from India, whence it was taken to Egypt, and thence into Greece and Italy, during the middle ages: the aurochs (*bos urus*), from the marshy forests of Lithuania and Caucasus, which has been erroneously considered as the primitive stock of our large cattle (1): the camel with two humps (*camelus bactrianus*), from the centre of Asia, and the camel with one hump (*camelus dromedarius*); two species which are completely domesticated, and are the only medium of communication between certain nations separated by deserts: and the elk (*cervus alces*) which is found in the marshy forests to the

(1) By the side of the aurochs is a cow without horns, and a bull of a race which is half wild in the plains of Camargue, in Provence. This last was given to the Museum by baron Laugier.

north of both continents, living in small herds; its horns widen into triangular plates, and increase with age to the weight of fifty or sixty pounds.

We will now make the circuit of this room, beginning with the case to the right of the window. We there find a young camel, born in our menagerie, which lived only three days. By its side is the *vicuna*, a wild animal of Peru, whose tawny wool, of an admirable texture, is employed in making the finest cloth: it was presented by baron Larrey. Below it, is the *lama*, the only beast of burthen in Peru, at the time of the conquest; it is now solely employed in the service of the mines. By the side of the *lama* is the musk-deer (*moschus moschiferus*), remarkable for the long canine teeth, projecting from its upper jaw: it is found in Thibet, Tonquin, and other countries of Asia. The perfume so well known under the name of musk, is furnished by this animal, and secreted under the belly of the male. After the musk, we see the *moschus pygmaeus*, the smallest and most elegant of all ruminating animals.

The second case contains the common deer, and a species one third larger (*cervus canadensis*), from North America. Before them is the *muntjac*, of different ages, from Java and Sumatra, which were sent by MM. Diard and Duvaucel. These

travellers sent us, from the same countries, the *hippelaphos*, which was only known from the description by Aristotle. It is in the third case, with the axis or deer of the Ganges, whose skin is beautifully spotted.

In the fourth case we see the Louisianan or Virginian deer, of which some are red and others brown; which shews the difference of colours in the same species according to the season of the year in which they were killed. In the bottom of the same case is the white deer of Cayenne, presented by M. Poiteau. The roebuck and its black and white varieties are placed in the fifth case. By their side we see the male and female rein-deer, given to the Museum by the marshal duke of Treviso, who procured it alive from Stockholm (1). Before the rein-deer is the common roe (*cervus capreolus*), whose flesh is much esteemed.

On the upper shelf of the sixth case are the American deers: the first is the *gouazoubira*, from Buenos Ayres, which was given to the

(1) The rein-deer inhabits the frozen regions of the two continents. It is well known for speed, and for feeding by simply browsing on the lichens concealed under the snow; but it is still more celebrated for its utility to the polar countries. The Laplanders have large herds, which they lead up the mountains in summer, and bring down to the plains in winter. They live upon the milk and flesh of these animals, and make their clothes of the skins. They also use them to draw sledges and carry burdens.

Museum by M. Baillon. The second is the red-deer of Cayenne, of which we have specimens of the two races, differing in size. The lower part of the case is occupied by the *bubalus*, or Barbary cow, and the caama of the Cape; and with them begins the numerous genus of antelopes, of which we have twenty-two species.

In the seventh case is the Barbary antelope (*antelope dorcas*), a species celebrated for the elegance of its form and the sweetness of its countenance. They live in innumerable herds in the north of Africa, and are the usual food of lions and panthers. In the eighth case, which is on the other side of the door, are the steenbock, the duiker or plunging goat of the Cape, so called from its habit of darting head downwards into the covers where it lives in small herds; the stone-leaper, the gries-bock in its different ages, and the woolly antelope of M. Cuvier. All these were procured by M. Delalande.

The pasan of Buffon (*antelope oryx*) is in the ninth case. Its size, colour, straight annulated horns, and the contrary direction of the hair on its back and neck, exactly agree with the description given us by the ancients of the unicorn (1). By the side of the pasan we see the

(1) M. Cuvier is of opinion, that the description, which the ancients have given us of the unicorn, is that of a pasan, which had lost one of its

algazel of Buffon, from Senegal; the blue antelope of the Cape; and the guevei, pygmy antelope (*antelope pygmæa*), a beautiful little animal only nine inches high, and wonderfully alert. It inhabits the warmest regions of Africa.

In the tenth case are the two largest species of antelope; their size almost equals that of the horse: they are the *antelope equina* of India, and the striped antelope (*antelope strepsiceros*) of the Cape. By the side of them is the gnu (*antelope gnu*), of a very singular form, apparently borrowed from other animals: it has the body, rump, and tail of a small horse, and an upright mane; its horns, drawn close together, resemble those of the buffalo of Caffraria; projecting bristles surround its flat muzzle, a second black mane descending under the neck and dewlap, and its feet and legs are as slender as those of the deer. It inhabits the mountains northward of the Cape, where it is somewhat rare.

The Nilghau (1) of India (*antelope picta*), and the European chamois (*antelope rupicapra*), are in the eleventh case, with several varieties of the goat, which also fill the twelfth case. Amongst these varieties we find the one that

horns, or rather of a drawing, which represented the animal in profile, shewing then but one of its horns.

(1) This is a compound of two Persian words: *nil*, which means blue, and *ghau*, which signifies a bull.

furnishes the wool of which the Cashmere shawls are made. In the twelfth case is the Caucasian ibex (*capra ægagrus*), which lives in herds on the mountains of Persia, where it is known by the name of *paseng*; it appears to be the parent of all our varieties of domestic goats (1). After it, comes the *ibex*, an inhabitant of the highest mountains, and remarkable for the uncommon size of its horns.

The thirteenth case contains the various races of sheep of which the muffoli of Corsica and Sardinia might be considered the parent. Beneath it is the African muffoli (*ovis tragelaphus*), to which a long mane hanging under the neck, and another which forms ruffles round each ankle, give a very singular appearance. This species inhabits the rocky countries of Barbary and Upper Egypt.

On the higher shelf of the fourteenth and last case, we see a race of sheep originally from Persia and Tartary. The tail of this race enlarges from the insertion, and gradually transforms itself into a double lobe of fat, weighing from fifteen to twenty pounds (2).

Here terminates the collection of mammalia. The numerous family of the ruminantia, which

(1) In the intestines of the ægagrus is found the concretion called egagropyra, or oriental bezoar.

(2) The Astracan sheep, and that from Upper Egypt, with a very short tail, belong to this race. This last was given to the Museum by H. R. H. the duke of Orleans.

we have just seen, is the most useful to mankind. Several of them were reduced to a domestic state at a period anterior to history, and have produced varieties, the primitive type of which we can with no small difficulty recognize.

§ V. COLLECTION OF BIRDS.

ON leaving the gallery of ruminating animals, we re-enter that of the birds. The species nearest to each other from their natural affinities, form the genera and sub-genera of which M. Cuvier has traced the characters in the first volume of his *Regne Animal*. To avoid the loss of space, which the different sizes of birds of analogous genera would have caused in the cases, had they been placed together, we have frequently been obliged to lay aside the order adopted by M. Cuvier for the distribution of his genera; but they can easily be referred to, by means of tickets on black pedestals, placed before each group: those on the red pedestals indicate the subdivisions of the genera. To the support of each bird is attached a label, the first line of which is the French name with a reference to a figure. The name given by Buffon to the species has been preferred, for all those which he described, as well as the coloured plate in which it is represented by him. The

beautiful works of MM. Levaillant and Vieillot, and the rich collection of coloured plates of MM. Laugier and Temminck have served for the species unknown to Buffon. The latin name, written in the second line, is that given by Gmelin in his edition of the *Systema Naturæ*, or of the author who has since described it. The third line gives the name of the country whence the individual comes, with that of the traveller who brought it, or of the person who presented it to the Museum.

The collection comprehends upwards of six thousand individuals belonging to more than two thousand three hundred different species. Almost all are in a perfect state of preservation; and such means have been found of preparing them, that they never change. There is not so numerous a collection existing any where else, and nevertheless it has been formed in a few years. At the death of Buffon it consisted of only eight hundred species; but it has since been successively enriched by the purchase of M. Levaillant's collection; by the addition of that of the Stadtholder, the possession of which was confirmed, when we gave in exchange our duplicates in every branch of natural history; and lastly, it has been every year increased by those sent from different countries by travellers.

This collection is of infinite use and advantage, from its being so well adapted for study, by the methodical distribution of the genera and species; the males and females and the varieties being placed close to each other.

A great number of birds, especially those remarkable for the beauty of their colours, have a totally different plumage according to their age, and even sometimes according to the season. Thus the same bird has often been described and drawn several times under different names. It is only after many researches that the different varieties and the passage from one to the other can be determined. We frequently see ten or twelve individuals of one species, presenting the same essential characters, but whose colours are totally different. Besides the diversity of the males and females, the same bird is quite different at one, two, or three years of age; as also, if it has been killed in summer or winter. All this may be observed in the collection, which for the future will fix the type for the species. We will now resume the succinct description of what is most worthy of remark in this collection.

The gallery, which contains it, is divided into fifty-seven cases with shelves, on which the birds are arranged in the manner best adapted to their display. Care has been taken to avoid the waste

of room, and at the same time the confusion that might arise from that economy of space.

We will begin with the case to the left, on entering the gallery from that of the ruminating animals, and we will make the circuit, proceeding from left to right.

Ten species of the genus *vulture* occupy the two first cases. On the top shelf of the first are the different ages of the king of vultures (1) (*vultur papa*). This bird inhabits South America; it has a beautiful plumage; the naked parts of its head and neck are covered with red and yellow, which fade after death. On the second shelf of the second case is the *percnopterus* of Egypt, vulgarly called *Pharaoh's chicken*, a bird most common over the old continent. Large flights of them follow the caravans, devour what dies, and purify the country of the dead bodies which otherwise would infect it. The ancient Egyptians held this bird in veneration, and even now some devout mussulmen leave legacies for the maintenance of a certain number. Above the *percnoptere* is the *vultur fulvus*, whose organ of smell is so acute, that it can distinguish

(1) The reason of its receiving this title is worth recording. When the male and female, which keep always together, fall upon prey, already attacked by a large party of the *aura* (a species which we see on the second shelf of the second case), these latter fly away, leaving the king and his female to finish quietly their repast.

at several leagues the prey best suited to its voracity.

At the bottom of the case is the *læmmer-geyer*, or *gypaëtos* of the Alps (*vultur barbarus*), the largest bird of prey on our continent; it measures ten feet between the tip of each wing. It lives solitary on the steep rocks of the Swiss mountains, carries away sheep, goats and chamois, and it is said sometimes to have attacked children. The cases from the third to the tenth contain the numerous species of diurnal birds of prey, which Linnæus united under the generic name of *falco*.

Six species of eagles commence the series. The royal eagle, the largest and most courageous, is the first. It hunts in the mountains for goats, roes, and other quadrupeds of that size, and feeds on dead animals only when pressed by hunger. After this are the ospreys or fishing eagles, which keep on the borders of the sea, or near the great lakes, and the bald-buzzard, which lays waste the fish-ponds.

In the fifth case we see the great American harpy of a size larger than the common eagle; and it is considered as having the claws and beak stronger than any other bird. It generally feeds upon the sloth, can carry away a fawn; but the rapidity of its flight being greatly diminished by

the shortness of its wings renders it less destructive. By the side of this is the *falco ecaudatus*, from Africa, which has a shorter tail than any other of this genus. Lastly, the secretary of the Cape (*falco serpentarius*), one of the most remarkable birds of prey for the length and strength of its legs (1). It inhabits the burning and sandy deserts of Africa, where it feeds on serpents and other venomous reptiles (2).

In the sixth case are the male and female *astur*, the sparrow-hawk, which was formerly trained for the chase, and the male of which, from being one third less than the female, was named the *tiercelet*. We must remark the *falco musicus*, the only bird of prey which sings agreeably. The buzzards, the kites, the *pernis*, and the *pygargi*, occupy the seventh and eighth cases. These birds pursue insects or reptiles. The *pygargus* deserves a peculiar attention, as the Egyptians worshipped it and embalmed it after death. We may see the feathers of one perfectly preserved, that were taken from a mummy brought from Egypt by M. Geoffroy Saint-Hilaire. The

(1) When very young it drags itself along on its belly. It is exhibited in the various attitudes it assumes according to its age.

(2) This species, if we naturalized it to the climate of the French equatorial settlements, would be of great service to the inhabitants, by destroying the dangerous reptiles with which they abound.

honey-buzzard was sent us from Java by M. Leschenault.

In the ninth case are the common falcon and the jerfalcon (*hiero falco*), celebrated for their docility, and the rapidity of their flight; the first of these has given its name to a peculiar art, that of training these birds to pounce upon the game, either in the air or on the ground, and bringing it to their master. This sport was very much in use during the middle ages. Both these birds inhabit northern countries, and build their nests upon rocks.

In the same case we find the smallest of the birds of prey, the *falco cærulescens* from Sumatra.

The tenth case, which projects and forms a separation in the gallery, contains the hobby-falcon and the *falco tinnunculus* in its different ages. And here terminates the diurnal birds of prey, of which there are one hundred and twenty species in the Museum.

The eleventh and twelfth cases contain thirty-four species of the nocturnal birds of prey: the grand duke, the lesser duke, the *ulula*, the common owl, the little duke or *scops*; all of them inhabiting Europe. Amongst the foreign species are the Cape owl, the great American owl, and the owl with naked feet (*strix leschenaultii*, Tem.).

This last was discovered and sent us from Pondicherry, by M. Leschenault.

The thirteenth and fourteenth cases contain the beautiful and numerous family of parrots, which is divided into cockatoos, lorys, aras, parrots, and parrakeets. The cockatoos have a tuft on the head which they raise and lower at will; the greater number of them have a white plumage, that of the lorys is red. The aras are sought after on account of the brilliant and various colours which adorn them (1). Green is the prevailing colour of the parrakeets and parrots, properly so called. There are however some exceptions; the common grey or African parrot, called *jaco* (*psittacus erithacus*), which can articulate with so much facility, is of an ash grey all over the body and wings, and the tail is of a fine red. That of the Moluccas, which Buffon calls parrakeet, with the spotted blue face, is of varied colours (2). All climb the trees with the assistance of their beak (3). The species most

(1) One of them is entirely black, the *ara à trompe* of Levaillant. M. Geoffroy Saint-Hilaire calls it the *microglossa*, on account of the smallness of its tongue; the functions of which are supplied by the larynx, which it projects beyond its beak.

(2) Those colours are said to be accidental, and produced by an operation called *tapirer*; some feathers are taken away, and the naked skin of the bird is rubbed with the blood of a frog called *rana tinctoria*; the new feathers which shoot out after this operation change their colour.

(3) The *perruche ingambe* of Levaillant, which we received from New

anciently known in Europe is the Alexandrine parakeet (*psittacus Alexandri*), so named because it was brought from India by that conqueror.

On the first shelves of the nineteenth case are the different species of *toucan*. The enormous bills of these birds would weigh more than their body, if they were not of a cellular and light substance. They belong to the equatorial regions of America, and live upon insects and fruits. The structure of their beak prevents them from chewing their food; they throw it in the air and catch it as it falls. The brilliant feathers, which cover their breast, were formerly employed for a peculiar sort of embroidery.

On the third shelf are the vrynecks (*yunx*), small birds which owe their name to the habit of turning their neck in different ways. The woodpeckers (*picus*) are placed on the lower shelves. To them the name of climbers is best adapted, as they climb in all directions on the bark of trees, striking it with their long and flattened bills, and taking from underneath the larvæ of insects, which they seize with their tongue, armed with curved spines, and susceptible of a considerable elongation.

Holland, is remarkable for the length of its legs. It is the only one which runs on the ground, and seeks its food in herbage; wherefore Illiger made a separate genus of it.

The different species of cuckoos occupy the upper shelves of the sixteenth case. The European cuckoo, so named from its cry, is celebrated for its singular habit of laying its eggs in the nests of other insectivorous birds. These bring up the young cuckoo with as much care as if it was their own, even when its introduction into the nest has been preceded by the destruction of their own eggs. Amongst the foreign species we will notice the blue cuckoo of Madagascar, sent by baron Milius; the copper coloured cuckoo of the Cape; the golden and the klaas cuckoos, remarkable for the beauty of their plumage. On the sixth shelf are birds, which have been set apart to make a separate genus. Sparmann, who observed them at the Cape, gave them the name of *indicators*; because, feeding on honey, they fly at a great distance in quest of wild bee hives, and utter a loud cry when they have found them; thus serving as guides to the inhabitants, and saving them a tedious search. We have four species of this genus: the two first were brought by Levillant, and the others by M. Delalande. The lower shelves of this case are covered by the barbets (*bucco*, Lin.), so named from the bundle of stiff bristles on each side of their beak; and with the couroucous, solitary birds, which fly only at twilight. Several species of this genus

attract attention by the beautiful colours of their plumage. The three most brilliant amongst them are the blue-faced barbet (*bucco cyanops*, Cuvier). The red-bellied couroucou of Sumatra, and the couroucou narina from the south of Africa. The two first were brought by M. Duvaucel, and the other by M. Delalande.

In the seventeenth case, is the numerous genus of shrikes (*lanius*). These birds live in families; their attachment to their young is such that, although not larger than a common blackbird, the female will fight with the crow in defence of her covey, and is frequently victorious. The grey shrike (*lanius excubitor*), of the size of a thrush, remains in France all the year long. The *l. rufus*, and the red-backed shrike (*l. collurio*), quit us in winter. The latter, which is the smallest of all, pursues insects, and fixes them in the bushes, to find them when it needs food. It imitates the voice of other birds.

Amongst the foreign species, those most remarkable for their colour are the *bachakiri* (*turdus zeylonicus*) from the Cape, the blue shrike of Madagascar, and the shrike with a red throat (*lanius gutturalis*, Daud., Ann. du Mus.), from the coast of Angola. The *vanga* is a species of shrike with a compressed beak. The most curious are the *blanchot* of Senegal, the tufted vanga

of Java and Sumatra, and the striped vanga of the Brazils. The *baritæ*, which come naturally after the shrikes, are shrieking birds of New Holland and New Guinea: one of them, the *chalybean*, has such brilliant colours, that it was formerly ranked amongst the birds of paradise (*paradisea viridis*); another (the *coracias streptera*) has so strong a voice, that it has been named the waker; this is from New Holland, as well as the musician (*coracias tibicen*), whose voice is so agreeable. Below the shrikes are placed the *breves*, from India, adorned with the most beautiful colours. Buffon knew but two species of them; there are now six in the Museum. Two of the most beautiful, the one with a red belly, and the other with a black head, were presented by M. Dussumier, who brought them from the Philippine isles.

After the *breves* come the ant-thrushes (*myothera*); they live on the enormous ant-hills in the forests and deserts of America; their plumage is brown and their voice very sonorous. We possess twenty-seven species of them; the largest is the king of the ant-thrushes, of the size of the blackbird. It is solitary, and lives in the forests of Cayenne.

The eighteenth case contains the merlins (*tur-*

us) (1), of which we have one hundred and sixty species. By the side of the common black-bird (*turdus merula*), which is the first, we may observe a white variety; then the rose-coloured thrush of the south of France, which is so useful in destroying grasshoppers; next comes the mockbird (*turdus polyglottus*), famous for the astonishing facility with which it imitates the chirping of other birds, and all the voices it hears. Below are the singing thrushes; the largest is the *turdus viscivorus*, which feeds on the mistle-toe berries, and propagates this parasitic plant by sowing the seeds of it on the branches of trees (2). The smallest is the mavis, which arrives in large flights about the time the grapes ripen; and which is when fat very delicate eating (3).

(1) The merlins and thrushes are of the same genus. We give the name of *merlins*, to those species whose colour is uniform; and that of *thrush*, to those whose plumage is marked with small black or brown spots.

(2) The *turdus pilaris* differs but little from the *turdus viscivorus*; but the white variety is very rare; that in the Museum, was given to Buffon by Lewis XVI, who had killed it when hunting.

(3) The Romans thought much of this species, which they called *turdus*, and is still called *tourdre* in the South of France. Horace, speaking of the presents to be made to one whose property it was desirable to inherit, says:

..... *turdus*
Sive aliud primum dabitur tibi; devolet illuc
Res ubi magna nitet domino sene.

Of all the birds of this numerous genus, the azure thrush of Java attracts most attention: its breast is of a velvet black, and its back of an ultramarine blue. This beautiful bird was sent us by MM. Diard and Duvaucel. We have also the white-breasted thrush from Senegal (*turdus leucogaster*), the back of which is of the most vivid crimson; and the New Guinea thrush, commonly known under the name of the magpie of paradise, beautiful on account of the magnificence of its plumage; its tail is three times longer than the body, its head has a double tuft, and the colours of its throat and neck shine with metallic lustre.

The lyra (*menura magnifica*), which inhabits the rocky parts of New Holland, is placed in this case. The tail of this singular bird is composed of three sorts of feathers: twelve of these, which are very long with slender and scanty beards, form the principal part; the two in the middle longer than the others, are stiff, and only bearded on one side; and the two outer are curved like the frame of a lyre. The female does not present the same characters. Both are of the size of a pheasant.

On the two last shelves in this case are the grackle genus (*gracula*). The most common species (*paradisea tristis*, Gm.) is famous for the

service it performed in the Isle of France, in destroying the grasshoppers. Near the grakles are the orioles, which have a beautiful yellow plumage, and the different species of which are distinguished by the variety of tints on a small portion of the body. The French oriole constructs its nest very skilfully, suspending it from the extremities of the largest branches of trees.

The first shelf of the nineteenth case contains a genus established by M. Cuvier, under the name of *philedon*. The species, each of which possesses some remarkable singularity, are united by one common character, that of having the tongue terminated with a brush of hairs. The carunculated philedon (*corvus paradoxus*, Lath.) has two fleshy caruncles, which hang under its throat; the cravat philedon (*merops Novæ Hollandiæ*, Brown) has two small bunches of curled feathers, the whiteness of which forms a strong contrast to the green of the body. The monk philedon (*merops monachus*, Lath.), and the philedon corbicalao, which, as well as the two preceding, are natives of New Holland, have a tubercle on the beak, and during life the naked parts of the head and neck are of a fine blue.

Below the philedons we find the *motacillæ*, a very numerous family, characterized by a straight slender beak, and comprehending the

stonefinches, the warblers, the bullfinches, the wrens, the wagtails, etc. There are a hundred and seventy-two species in the Museum. The most celebrated, not for its plumage, but for its singing, is the nightingale. Amongst the foreign species, the *motacilla superba*, *m. cyanea*, and the *malachura*, all three from New Holland, ought to be particularly noticed, the two first, for the beauty of their colours, the third, for the delicacy and slenderness of the feathers of its tail.

Amongst the indigenous species, we will only mention the most interesting, such as the wheat-ear (*motacilla ænanthe*), which follows the labourers in the fields, to feed on the worms turned up by the plough. The robin-redbreast, which seeks shelter in our dwellings during winter: in some provinces they assemble in such numerous flights, that the sky seems covered by them. The reed-warbler (*motacilla salicaria*), which fastens its nest to three reed-stalks, so that it rises and falls with the surface of the water, upon which it reposes. The *motacilla modularis*, the only species which remains with us during winter, and enlivens this season with its agreeable notes: it builds its nest twice in the year, and feeds on corn, when insects are not to be had. The golden crowned wren (*motacilla regulus*) is the smallest of all European

birds; it weighs sixty-seven grains, and its heart, no larger than a pea, weighs from four to five. This pretty little bird makes its nest in the shape of a ball in the firs; the entry is on one side, and contains from eight to ten eggs of the size of a pea. On the last shelf but one are the wagtails, so called from the continual movement of their tail; some of them are called water-wagtails, because they live on the banks of ponds and rivers. Near them we see the *budytes*, a sort of wagtails which follow the sheep, perch on their back, and search for insects in their wool. Below the case are the meadow larks (*anthus*), known in the southern provinces of France by the name of *bec-figues*. One of the most remarkable exotic species is the sentinel lark, which lives at the Cape among the flocks.

The drongos (*edolii*) are placed in the twentieth case. We have eight species, some of which come from Africa, others from the countries on the borders of the Indian ocean; some sing as sweetly as the nightingale. The most remarkable is the racketed drongo, which has the two outer feathers of the tail three times longer than the others, and destitute of beards, except towards the end, where they form a little palette.

The cotingas, or chatterers (*ampelis*), are placed below the drongos; they inhabit the

swamps of South America. At the pairing season, the plumage of the males is coloured with crimson and azure, and is generally grey during the rest of the year. Some species with a strong pointed beak feed on insects, and those with a weak depressed one feed on berries. Amongst seventeen species in the Museum, the most beautiful are the *ampelis carnifex*, *pompadora*, and *cotinga*; the purple cotinga (*coracias militaris*, Sh.), the white cotinga (*ampelis carunculata*), which has a caruncle upon its head. The *ampelis variegata*, whose plumage is green during the first year, and ash-grey when the bird is full grown, is besides remarkable for the bundle of fleshy caruncles which hang under its throat.

The numerous family of the flycatchers, divided into several genera, and of which the Museum possesses one hundred and fifty species, occupies the lower shelf of this case. The species with a wide depressed beak belong to the genus gnatsnapper (*muscipeta*, Cuv.); those with a narrower beak, to the *muscicapa*, Cuv. The flycatcher of Lorraine (*muscicapa atricapilla*), which nidificates in the trunk of trees, presents the same phenomenon as the cotingas. During the winter the male is of an uniform grey, but towards the pairing season a part of its plumage becomes of a beautiful black, and the rest of a pure

white. Amongst the exotic species, the prettiest are the *muscicapa oranor* from Java, the red-breasted flycatcher and the *azurou*, both from Timor. Some of the gnatsnappers of Madagascar, the Isle of France, the Cape of Good Hope, and the East Indies, have very long tails, on account of which they have been named the paradise gnatsnappers. A species from Cayenne, which has been erroneously referred to the todies (*todus platyrhincos*), is remarkable for its beak being widened in the form of a spoon. On the last shelf of this case are several birds well worthy of attention from their rarity and beauty: 1st. A species near the cotingas (*coracias scutata*, Lath.), which M. d'Azzara has described, under the name of the pie with a bloody throat. 2d. The *cephalopterus ornatus*, Geoff., the base of whose beak is furnished with upright plumes, which form a large bunch over the head. 3d. The *gymnocephalus (corvus calvus)*, which the negroes of the French settlements call *oiseau mon père*; its head is covered with feathers when young, but becomes altogether bald when of an advanced age: young individuals of this species are very rare in collections. 4th. Two species of a genus lately described by Dr. Horsfield, under the name of *eureylamus*, sent from Java by MM. Diard and Duvaucel. 5th. The *rupicola* of Cayenne, the

male of which, when adult, is of a beautiful orange colour, whilst the young males are as brown as the females. 6th. A new species of this same genus, to which M. Cuvier gave the name of *rupicola smaragdina*, on account of its beautiful green colour: this species was sent us from Java by MM. Diard and Duvaucel, and is the more interesting, as all the others are natives of America.

At the top of the twenty-first case are many species of the genus *tyrannus*. These American birds have the same habits with the shrikes, and their courage is still greater; the females defending their young even against the eagles, and finding the means of driving away all birds of prey from their nests. The spoon-billed tyrant (*lanius pitangua*) of the Brazils, the yellow tyrant from Cayenne (*lanius sulfuraceus*), and many other species have their plumage of a sulphur yellow, and a red tuft on the head. Below the tyrants are the *euphones*, from the warmer countries of America. One of the most common species in the West Indies, is called the musician (*pipra musica*), because it articulates the seven notes of the gamut. After the euphones come the *tanagers*, American birds, very agreeably varied in colours: the prettiest species are the *tanagra septicolor* of Cayenne, the tricolor of the Brazils,

the *t. mexicana*, the *t. punctata*, the *t. archiepiscopus*, the *t. episcopus*, the red tanager from the Mississippi, the scarlet one from Brazil, and the silver beaked tanager from Cayenne; they live in the woods like some of our sparrows, and feed equally on seeds, berries and insects. Below the tanagers are the manakins (*pipra*), small birds which live on insects in the forests of equinoctial America. They are all adorned with brilliant colours. That with a long tail (*pipra caudata*, Sh.), makes a noise like the barking of a moderate sized dog. The titmice are placed after the manakins. These birds of a very lively nature, are incessantly suspended to the branches of trees, busied in splitting the bark to find the larvæ of insects, or in breaking hard seeds, on which they feed. They line their nest with down, and lay from sixteen to eighteen eggs: the great titmouse (*parus major*), the marsh titmouse (*p. palustris*), the blue titmouse (*p. cæruleus*), the long tailed titmouse (*p. caudatus*), are natives of France, the rest are foreign; by the side of the titmice is the *remiz* (*parus pendulinus*): this little bird from the south of Europe, builds its nest in the form of a purse, with the down of the catkins of the willow or poplar, and suspends it to the flexible branches of aquatic trees. Another species from the Cape of Good Hope, builds its nest with

cotton, and having given it the form of a bottle, adds a small cupola outside for the male to rest in. In the bottom of this case are the goat-suckers, nineteen in number; they have the light soft plumage of the nocturnal birds, and their mouth is so wide that they can swallow the largest insects. They only fly about in the evening. The female lays its eggs on the ground, or on a stone, and only sits on them a very short time. An American species (*caprimulgus grandis*), is the size of an owl. One from Africa (*caprimulgus longipennis*), is remarkable from a feather twice as long as its body, which springs from the carpus of each wing, and is only feathered at the extremity.

The twenty-second case contains, first, the numerous genus of the swallows, of which the Museum has twenty-seven species. The first is the *hirundo apus*, of all birds best formed for flight; its feet are so short, and its wings so long, that when it is on the ground it cannot rise again; it therefore passes the greater part of its life in the air, and when it has rested for a short while on a wall or on the trees, it falls to recommence its flight. The swallows which immediately follow it, have longer feet, which enable them to take their flight from the ground, and rest on it longer. The *hirundo urbica*, or window swallow, is universally known. It quits us in the

autumn, and returns with the spring to the nest it had formerly occupied. There is a white variety in this case; near it is the *h. riparia*, which builds its nest in the banks by the water side: it does not quit us in the winter, but plunges deep into the mud, where it remains torpid until the return of warm weather. Amongst the exotic swallows, we should observe the *hirundo esculenta*, which inhabits the Indian archipelago; it builds its nest, which has been placed by its side, on the highest shores, with the spawn of fish and other gelatinous substances, picked up from the sea. These nests are an object of commerce: considerable number of them are sent to China and Japan, where they are considered a very agreeable and nourishing food. Below the swallows are the larks; beginning with the field lark, of which we have a white variety. Immediately after come the starlings; they assemble in large flights, and are very useful to cattle, by destroying the insects which torment them. The five lower shelves are filled with the genus *casticus*, of which we have thirty-four species; some of the size of a crow, others of that of a thrush. They are American birds, live in numbers like our starlings; most of them are brilliantly tinted with yellow, red and black. Their nest (of which we can see several in the two

frames upon the cornice) are worthy of attention; they are made with tufts of grass, of an oval form, and from six to twelve placed one after the other, all united by a single tube with only one opening, like so many rooms in a passage. The tube, which is commonly from four to six feet long, is suspended by its upper end to the branch of a tree, and its opening is at the lower extremity; through it each couple ascends to that part of the nest which it has adopted. These nests being suspended, and continually blown about by the wind, protect the cassiques from their constant enemies, the serpents (1).

The twenty-third case contains the numerous family of buntings (*emberiza*) and sparrows, which has been subdivided into several genera, and of which we have seven hundred individuals belonging to one hundred and fifty species. The emberiza are on the first shelf; to these belong the *ortolan*, which is reckoned so great a dainty. The sparrows, properly so called, (*pyrgita*, Cuv.), occupy the three following shelves; one of the prettiest is the painted emberiza (*emberiza ciris*, Lin.) of New Orleans. Four individuals shew the different colours assumed by this bird at different ages. The linnets are on the fifth, sixth,

(1) These birds have been named *republicans*, from their habit of living many together in the same nest with only one communication.

seventh and eighth shelves. To this group belong the goldfinch, the linnet of the vines (*fringilla cannabina*), the *fringilla linaria*, and the Canary bird (*f. canarina*) (1). The widow birds follow the goldfinches; the long feathers of their tail give them a peculiar appearance; they are all from Africa. On the six following shelves are the numerous species of grosbeaks (*coccothraustes*, Cuv.). On the fifteenth is the bullfinch and its congeners. All these birds feed upon seeds, and are much sought for the sweetness of their voice, the beauty of their colours, and the facility with which they are tamed. The crossbills (*loxia curvirostra*, Lin.), which inhabit the pine forests of the northern parts of the two continents, are at the bottom of this case. The European crossbill is very familiar; it takes its food in the claws, and carries it to the mouth as the parrots do: it builds its nest, and hatches in January. The greater bullfinch of the north (*loxia enucleator*), and the *colies* of the Cape, are on the same shelf; the latter live in numbers; they sleep suspended to the branches of trees, the head downwards, close to each other. The last bird of this shelf is the beef-eater (*bufaga africana*), so called because it takes out and feeds upon

(1) This species pairs with its congeners, and its produce is endowed with the same fecundity.

the larvæ of insects which lodge in the skin of oxen.

In the twenty-fourth case are the rollers, which resemble the jays in form, but whose colours are more brilliant. We have seven species of them. The *gracula religiosa*, or Indian grakle of Java, is on the second shelf; it is said to imitate the human voice better than any other bird. Next to it are the jays. The third and fourth shelves are occupied by a magnificent series of birds of paradise (*paradisea*), of which there are nine species. These birds live in New Guinea, and in the neighbouring islands. As their feathers are employed in making plumes, aigrettes, and different other ornaments of dress, the natives sell them very dear, and it is even difficult to procure perfect individuals. Thus it was for a long time believed, that they had no feet nor wings, and always lived in the air, supported by the very long feathers which are placed under their wings. The velvet black, the emerald green, the sapphire blue, and the most vivid red, all adorn the plumage of these birds (1). The lower shelves of this case are furnished with the different species of pies and crows. We shall only mention

(1) M. Regnault de la Susse, who has seen these birds alive at the governor of the Philippine islands, tells us they have no voice, are destitute of intelligence, and feed on berries.

the sky-blue pie of Paraguay, and the pie from the Brazils, whose colours are beautiful, and agreeably distributed. This species was sent to the Museum by M. Auguste de Saint-Hilaire.

The twenty-fifth case contains the birds which bear the name of *tenuirostris*, from their slender beaks, which are very long, and more or less arched. This family has been divided into three great genera. The hoopoes (*upupa*), the creepers (*certhia*), and the humming birds (*trochilus*). We have eight species of the first genus, sixty-four of the second, and fifty-three of the third. Two genera which belong to another division, occupy the lower part of the case. The humming birds are placed in the front and middle part of the case, in order to be better seen.

On the first shelf are, 1st. The hoopoes (*fragilis*, Cuv.), from the Alps and Pyrennees, which build in the clefts of the highest rocks; their red beak and feet form a strong contrast to their black plumage. 2d. The hoopoes, properly so called, and so named from the double row of feathers with which their heads are adorned, and which they can raise at their will. They live on insects, and lay their eggs in the holes of trees and walls. 3d. The promerops of the Cape, and the *epimachus* of New Guinea. The *epimachus* *promefil*, whose breast is like the

most beautiful burnished steel, and which has the feathers of its flanks elongated like those of the bird of paradise, is one of the rarest and most beautiful birds of the collection. On the second shelf are the species of American creepers. These little birds resemble the pies in their habits, and in the feathers of their tails, which are stiff and worn at the end. The humming birds fill up the third, fourth, and fifth shelves. They excite attention by their diminutive size, the beauty of their colours, and the elegance of their forms; several of them are not an inch long; their nests are placed by their side. The topaz, the garnet, the red topaz, the ruby, the sapphire, and the emerald humming birds, have been so named from the colours of these precious stones which they display on their breasts and necks. They are all natives of America, and fly rapidly round the flowers, the nectar of which they suck by introducing their tongue into the corolla, which is bifid like that of the pies and capable of the same elongation; they also feed on small insects. The crested-neck of Cayenne and the white crested-neck of Brazil are not so lively, but their size is scarcely larger than that of a hornet. The sugar-eaters (*cinnyris*, Cuv.), which are the humming birds of the ancient continent, fill the three following shelves. They are equally brilliant,

but less remarkable for the smallness of their size. The malachite and shining sugar-eaters present the most brilliant colours. The red sugar-eater, or heorotaire of Levaillant (*certhia vestiaria*), from the Sandvich islands, furnishes those scarlet feathers with which the islanders make mantles in high esteem among them.

Amongst the sugar-eaters on the ninth and tenth shelves, we should remark that of the West Indies, which lives in sugar plantations, climbs up the stems of the canes to feed on the insects which it finds in the axillæ of the leaves; the *certhia cœrulea* and the *c. cyanea*, blue creepers of the most beautiful ultramarine blue; the *merops rufus*, commonly called the baker, because its nest which it builds on bushes has the shape of an oven; one of these nests is at the bottom of the case. The wall-creepers (*certhia muraria*) are on the eleventh shelf; they inhabit the south of France, but are sometimes seen further north. The specimen with extended wings was killed in the Jardin du Roi. The bee-eaters are placed on the twelfth shelf; they are all adorned with the most beautiful colours. We will only remark that with a lilac head, recently sent us from Sumatra by M. Duvaucel, and that of Europe (*merops apiaster*), which also inhabits Africa in all its extent from Egypt to the Cape of

Good Hope: it flies rapidly in pursuit of bees, wasps, and other insects, and builds its nest in holes on the banks of rivers. By the side of the bee-eaters are the momots, which may be well considered as the bee-eaters of America; they have the same habits with the merops.

We will now pass on to the twenty-sixth case. The five upper shelves contain thirty-four species of king-fishers (*alcedo*), which belong to both continents; their plumage is in every species shaded with green and blue; some of them live on the borders of rivers and lakes, and feed on fish which they catch by diving; others resort to the forests and marshes, where they pursue and feed upon insects. The bottom of this case is filled with horn-bills (*buceros*), large birds from Africa and the East Indies, remarkable for the size and form of their beak. In some species it is surmounted by a straight or arched projection, which changes its form and increases with age, becoming even as large as the beak itself.

On the first shelf of the twenty-seventh case are the touracos (*corythaix*, Ill.), and the musophaga or plantain-eater, African birds which appear to form a passage from the climbers to the gallinacæ. We have four species of them; that which has been longest known is the touraco of Buffon (*cuculus persa*, Lin.), which lives in the

neighbourhood of the Cape; the three others have only been discovered lately. The most remarkable is the *corythaix paulina*, Cuv., of Sierra Leone, which is valued by the negroes, who tame it for the sake of its voice. The rest of the case is filled by the numerous varieties of the domestic pigeon and the cognate species. We will only call the attention to the *columba muscadivora*, from the country of the Papous; that with a white cap, from the West Indies; the bronze winged pigeon (*columba lumachella*), whose changing colours are extremely brilliant; the kurukuru from New Holland, and the jamboos from Sumatra.

The remainder of this genus entirely fills the twenty-eighth case. The species with long graduated tails are on the upper shelves; the *columba phasianella* feeds on all-spice. On the fourth shelf are the green pigeons with strong beaks, which Levaillant names colombars (*vinago*, Cuv.). At the bottom are the columbigallinæ of the same ornithologist. Amongst the most remarkable of this genus are, 1st. The talpacoti from America (*columba passerina*), scarcely the size of a sparrow. 2d. The goura, or crowned pigeon of the Moluccas (*columba coronata*), the size of a cock. 3d. The bleeding dove, which has a red spot on the white plumage of its breast.

It is caught in the Philippine islands in the same manner as partridges are caught in France. 4th. The *columbi-gallina* of the Moluccas, whose green plumage has a metallic lustre, and which is ornamented with a long ruffle round the neck. The genus *columba* forms the transition from the passeræ to the gallinæ. There are eighty-four species in the Museum.

Although the peacocks are generally known, a few moments' attention should be given to the twenty-eighth case, which contains varieties prepared so as to display the magnificence of their plumage. This superb bird, which is now domesticated, is originally from India, and the individual to the left was killed in a wild state in the mountains of Bengal. To the right is another species from Java, which differs from the preceding in the feathers of its crest, and its neck is green, spotted with blue; it was sent to the Museum by M. Diard.

The thirtieth case, which projects and forms an angle, is the last on that side of the room, and contains the turkeys. The common turkey has been spread over Europe since the discovery of America. By comparing the individuals in our farms with those killed wild in the forests of Virginia, and which were sent us by M. Milbert, we find that domestication has deprived these

birds of the metallic lustre of their plumage. At the bottom of the case is a new species, described by M. Cuvier, in the sixth volume of the Memoirs of the Museum, under the name of *meleagris ocellata*; the eyes of its iridescent plumage offer a diversity of colours of a metallic lustre, which change according to their position. It is one of the most beautiful birds known, comes from the bay of Honduras, in the gulph of Mexico, and is the only specimen in Europe.

The thirty-first case, corresponding to that we have just seen, is the first in our return along the other side of the room, and is filled with hoccas, which come from the warm countries of America, and are analogous to the turkeys. The *pauxi*, called the stone-bird, on account of a very hard tubercle at the base of its beak, is placed on the last shelf (1).

On the first shelf of the thirty-second case are the quans or jacoos (*penelope*), American birds with a dark plumage, a tuft on their head and a part of the throat naked. On the second is the napaul or horned pheasant from Bengal, a very rare bird; the male of which has two fleshy horns behind the eyes, its plumage is crimson spotted with white. On the third and fourth shelves are the different races of domestic fowls,

(1) It has the longest trachea of all known birds.

and near them several wild species from India and the Moluccas. It cannot yet be decided from which of them our common yard fowls have sprung. The genus pheasant commences at the bottom of this case, and presents ten species. Among these we should notice the golden pheasant from China; its gold crest, its plumage, enamelled with the most brilliant colours, and its elegant shape make it esteemed as the most beautiful of the gallinacæ: to this bird we may refer Pliny's description of the phœnix.

In the following case is a superb bird from Sumatra; its size is nearly that of a common cock, but its wings are extremely large; it is called the argus pheasant from the number of eyes on its wings and tail. It does not excite admiration from the brilliancy of its colours, but from the regular distribution of the circles on each plume and the delicate gradation of the tints. The Museum had only three feathers of this bird at the time of Buffon; it now possesses six individuals sent from Sumatra by MM. Diard and Duvaucel, four males and two females; the plumage of the latter is in nowise remarkable. Below the argus is the impeyan pheasant (*phasianus impeyanus*), which has a very elegant crest, and whose plumage presents the brilliant colours of gold, malachite or lapislazuli, accord-

ing to the reflexion of the light. The crested pheasant (*p. ignitus*), from the Sonda islands, is next to it, and is not less remarkable for the singular form of its crest, than for the colour of its plumage. After it comes the rouloul from Malacca, a very rare species discovered by Sonnerat; the male is black and the female green. The lower part of the case is filled with the pintadoes (*numida*, Lin.), commonly called guinea-fowls. The most common species is gregarious in the marshes of Africa. As its flesh is very good eating, it would be advantageously multiplied in our farm-yards, were its cry less disagreeable.

The numerous family of the grouse, of which we have fifty-nine species, entirely fills the thirty-fourth case. To it belongs the heath-cock, the largest of the gallinaceæ; the water-hen; the lagopus or ptarmigan, which is of a tawny colour in summer and white in winter. This bird lives on high mountains, and passes the winter under the snow; the several varieties of partridges; and lastly, the quail, the white variety of which was sent to Buffon by Louis XV, who killed it when sporting. A great number of foreign species with varied plumage are grouped around the European, which serve as types to the different genera of this family, so celebrated for furnishing excellent game.

We now come to the *grallæ*, or waders, so called from the length of their legs; they form the fifth order in the general system of classification. Those of the two first genera, which occupy the thirty-fifth and thirty-sixth cases, differ from all others in being deprived of the power of flight. The first is the ostrich (*struthio camelus*); this bird, celebrated in the remotest ages, is sometimes eight feet high; it lives in herds in the sandy deserts of Africa, and feeds on grains and herbage; no animal can run so fast. The female lays her eggs, which weigh three or four pounds, on the sand. She abandons them to be hatched by the heat of the sun in the tropical regions, but sits upon them in the colder climates; when the young are hatched she holds them between her legs. There are some tame ostriches in Senegal, which are ridden like horses, but they are not to be trained or guided at will. Their feathers form a considerable article of commerce; they are light and waving, because their plumes are not hooked to each other as in almost all other birds. Above the female ostrich, which is accompanied by its eggs and young of different ages, is the *nandou*, or American ostrich, about half the size of that of the ancient continent. Its feathers, which are made into brooms, are sold for vulture feathers. Several females are

said to lay their eggs in the same nest, and leave them to be hatched by the male. Above the male ostrich are the two species of cassowary. That of Asia has a prominence on the head, and the naked skin of its neck is tinted during life with red and blue; it feeds on fruit and eggs, but not on grains. The second species comes from New Holland, and is as rapid in its course as the fleetest greyhound; its feathers are used for ornamental purposes, and its flesh is good food.

The bustards (*otis*, Lin.) fill the thirty-seventh case. We have nine species; three of which have not yet been described. That of Europe lives in large plains, and builds its nests in the corn; it flies but little, and generally uses its wings only to accelerate its course. The male, which is double the size of the female, is very rare, and is the largest of European birds. The specimen in the Museum was presented by Viscount de Riocour. Among the foreign species we may cite the houbara, brought from Barbary by M. Desfontaines, remarkable for the cloak of long feathers which adorns its neck. Next comes the cariana of Brazil, described by M. Geoffroy Saint-Hilaire in the Annals of the Museum; its flesh being esteemed, it has been domesticated.

The *grallæ*, in the following cases, have been called shore-birds, on account of their ha-

bits. The plovers (*charadrius*, Linn.), to the number of thirty species, are arranged on the three first shelves of the thirty-eighth case. These birds live in numbers on humid soils, and strike the ground with their feet, to make the worms, on which they feed, come out; their flesh is generally esteemed. The golden plover is common in our climates. The lapwings are on the fourth shelf; they very nearly approach the plovers; that of Europe is pretty, its head is adorned with a loose elegant crest; its eggs are considered a great delicacy. Several species of lapwings and plovers have their naked face furnished with long caruncles; others have a very long and pointed spur to the joint of their wings, with which they defend themselves against the birds of prey. Below the lapwings are the oyster-catchers (*hæmatopus*), so called because they open the shells of oysters with their bill, which is strong and square at the end; they are also called sea-pies, because their plumage is varied black and white like that of the magpie.

The bottom of the case is occupied by the ibis. The most celebrated species is that worshipped by the Egyptians, and which M. Cuvier has named the sacred ibis, after having compared those which live in Africa with the mummies brought from Egypt by M. Geoffroy Saint-Hilaire. Two

of these are placed here ; the one has still its envelopes on, and they have been removed from the other to exhibit the feathers, which are well preserved as to their form and colour. Some species nearly allied to the sacred ibis are found in America ; the most remarkable on account of its scarlet colour inhabits the borders of the sea at Cayenne and Surinam.

The thirty-ninth case contains fifty species of the genera analogous to the woodcocks (*scolopax*). These birds live all in the same way on the swamps, thrusting their long bills into the mud to seek for worms. The extremity of their bill is soft, which renders their sense of feeling very delicate. They moult twice a year, when their plumage changes from a dull red which it assumes in summer, to a deep grey during the winter season. It is this complete change that has induced several naturalists to multiply the species. Care has been taken to bring here together those specimens which differ most in their plumage. On the first shelf are the godwits (*limosæ*, Bechst.) one species of which meets in innumerable flights on the plains of the Low Countries in the summer. On the second are the woodcocks proper. The common woodcock, which lives on the mountains in summer, and descends in the plains during the autumn,

is too well known to be particularly noticed. By the side of them are the snipes, which live in marshes, and rise to a great height, uttering a cry much like the bleat of a goat. On the last shelves are the ruffs and reeves (*machetes*, Cuv.), of which the Museum has twenty-three varieties. These birds are famous in the north of Europe for their combats to get possession of the females, which are much less numerous than the males. During the spring the head of the male is covered with red caruncles, and the neck is ornamented with a large ruffle which varies in form and colour. The turn-stones (*tringa interpres*, Lath.) fill the bottom of the case; they live on the sea-shore, where they turn up the stones with their short conical bills, and eat the worms which they find underneath.

The sand-pipers occupy the top of the fortieth case. The white-tail (*tringa ochropus*), which is very common on the borders of streams and rivers, although it lives solitary, belongs to this genus. This series is terminated by the avocets (*recurvirostra*), which are distinguished from all other birds by the strong upward curve of their bill. They run upon the mud, which they furrow with their bills in search of insects; in other respects they have the habits of the snipes. At the bottom of this case is the boat-bill (*can-*

chroma cochlearia), which lives in the warm parts of South America; it perches upon trees on the borders of rivers, whence it darts upon the fish. It is remarkable for its large bill, which is like the bowls of two spoons with their concave sides adjoining, and for the long black feathers which hang from the head of the male.

The herons (*ardea*) to the number of thirty-nine species fill the forty-first case. These birds, which are of a melancholy disposition, feed on fish, and pass their lives on the borders of rivers. They advance into the water up to the body, and remain for hours with the neck drawn in between the shoulders in the most complete inactivity; if a fish, such as they like, passes within their reach, they extend their neck and dart their bill down with such rapidity, that they never fail to catch it. The common heron is of an iron-grey with a black crest, out of which three feathers, longer than the rest and very flexible, hang behind the head. They are much esteemed as ornaments, and are sold at a considerable price. There is another species equally esteemed for the pretty feathers, from which it is named the egret; the bird itself is entirely white; in the pairing season those feathers with slender stems and loose plumes are very long on its back. The bittern (*ardea stellaris*) keeps constantly amongst

the reeds, whence its strong voice is heard, similar to that of a bull.

The crane and its congeners fill the three shelves of the forty-second case. On the first is the *sun bird*, also called the small rose peacock. This beautiful bird, which is nearly the size of a partridge, lives on the banks of rivers in Guyana. The different colours of its plumage are rather dark, but shaded with such delicacy that they can be compared to those of the most beautiful moths. By its side is the agami of South America (*psophia crepitans*), also called the trumpeter, from the hollow sounds it utters, which seem to come from its abdomen; its plumage is blackish with metallic shades of blue and violet; it is so easily tamed, that it conducts the farm-yard fowls as dogs do the flocks. Below it, is the royal or crowned crane (*ardea pavonina*); its voice is like the sound of the trumpet; its shape is slender, its cheeks coloured with the brightest rose and white, and the bunch of light feathers which crowns its head expands or keeps close at pleasure; it inhabits the western regions of Africa, as well as the *ardea virgo*, which is brought up as an ornament for parks, on account of its elegant forms and singular movements. The common European crane and that of southern Africa, are at the bottom of the case.

The first has been long celebrated for its regular migrations in large and regular flights, from the south to the north in the autumn, and in spring from north to south.

The storks (*ciconia*, Cuv.) are placed in the forty-third case. The first is the European, so common in Holland and the north of Europe. They migrate like the cranes, and in the spring return to the nest which they had built the preceding year on steeples and chimneys. It is a common belief with the lower class of people in some countries, and particularly in Flanders, that there is an impending calamity upon the house to which the storks do not resort. Immediately after follow seven other species, amongst which we will only cite the *ardea dubia* and *a. crumenifera*; the former lives in great numbers in the Philippine islands and Bengal, where it is called the *adjutant*. They are so useful for purging the towns from all sorts of animal remains, that no one is allowed to kill them. They have however been much sought for, since the custom has been introduced of wearing as an ornament the under feathers of their tail, which are well known under the name of maraboo plumes, as well as those of the latter species which is from Senegal.

On the upper shelf of the forty-fourth case

are two species of the open-beak genus (1). The one (*ardea ponticeriana*), which is white, comes from India; the other, which is black, lives in the interior of Africa, north of the Cape. This last is extremely remarkable for the feathers of its breast and belly, which do not resemble those of any other bird; their stems flattened into thin and brilliant thongs are prolonged much beyond the beards, and curl or twist into a spire from their elasticity: it is a new species recently brought by M. Leschenault de la Tour. On the following shelves are three species of *tantalus*; one from America, one from Ceylon, and the other from Senegal. Previous to the researches of MM. Cuvier and Savigny, the Senegal species, or the *tantalus ibis*, was looked upon as the true ibis of the Egyptians; it is not even found in Egypt. Below the tantali are the jabirus (*mycteria*, Linn.). These birds have the same habits as the storks, from which they differ chiefly in being of a larger size: they are found in America and Africa living by the side of ponds, and feeding on reptiles and fish.

In the forty-fifth case we see, first, the spoon-bills (*platalea*, Linn.), which are so named from

(1) The open-beak (*hians*) has been thus named, because its two mandibles, which form a crescent, touch each other only at the base and point of the beak.

the form of their bill: they live in the same way as the storks, but their large and flattened bill, being weaker than that of the stork, seems rather calculated to seize small fishes, or to seek insects and worms in the mud. The European spoon-bill is white, that of America of a beautiful rose colour, which becomes brighter with age. The lower shelves of this case, and all those of the following, are occupied by the numerous family *macrodactyla*, which comprehends the rails, the jacanas, the screamers or kañichis, the water fowls, sea partridges, and flamingos. Some have very long and slender claws, which enable them to walk on marshy ground, and support themselves on the grass; others have their feet furnished with membranes, often dentated, which facilitate their swimming. They form the passage from the *grallæ* to the *palmipedes*. Thirty species of rails furnish the lower shelves of the forty-fifth case. That which is called *rallus crex* lives and nidificates in the plains (1); the others remain in marshes, run rapidly on the grass and swim. Such are the water rails which feed on shrimps; the spotted rail (*rallus porzana*), which builds

(1) This bird has been also called the king of quails, because it arrives and sets off with them, which led to the belief that it served them as a guide.

its nest of rushes in the form of a small boat, and fastens it to some aquatic plant, so that it rises and falls with the stem of the plant according to the level of the water. The jacanas (*parra*, Lin.) have longer nails than any other bird; that of the great toe is considerably longer and sharper than the rest: they inhabit the warmer regions of America and India. Their wing at the first joint is armed with a spur or lancet more or less pointed, from which they have been vulgarly called surgeons. This characteristic is still more evident in the kamichi (*palamedea cornuta*). This bird has a horny stem at the base of its bill, which adheres only to the skin; it lives in the swamps of South America. The admirable pages written by Buffon on this bird, have given it a great celebrity. Next to it has been placed the Chaïa (*parra chavaria*), a very fine species which had not yet been seen in collections, and was lately brought from Paraguay by M. Auguste Saint-Hilaire.

The coots (*fulica*, Briss.) and the sultans (*porphyrio*, Briss.), which we see at the top of the forty-sixth case, are remarkable for the beauty of their plumage, shaded with violet, blue, and aquamarine. They stand on one leg and bring their food to the bill as parrots do. One species only is found in the south of Europe, and

more particularly in Sicily, others in southern Africa, the East Indies, New Holland, and South America. Next to the porphyryons are the coots, whose feet are furnished with dentated membranes; their flesh is esteemed. By the side of the coots is a very rare bird which forms a genus by itself under the name of the scabbard-beak (*vaginalis*, Lath.), on account of the singular form of its beak, the base of which is encircled by a horny substance. We are perfectly ignorant of the habits of this bird, which is found in the Malouin islands, whence it was brought by the naturalists attached to M. Freycinet's expedition. The lower part of this case is occupied by the flamingos (*phœnicopterus*), remarkable for the excessive length of their legs and neck, and the curious shape of their beak; they live in troops on marshes and sea-shores; they sometimes undertake long voyages; they feed on shell-fish, insects and fish-spawn; they build a pyramidal nest elevated above the water, and place themselves astride upon it to hatch their eggs. The European species, when adult, is white with rose-coloured wings; when young it is entirely grey. That of America has a scarlet plumage, but the young ones are grey, spotted with black.

We here terminate the *grallæ*, and proceed to

the *palmipedes*, so called from the membranes which unite their toes. The legs in all of them are placed very far back, which fits them the better for swimming. This order comprehends four families, the *brachyptera* or divers, the *longipennes*, the *totipalmes*, and the *lamellirotres*. Twenty-seven species of the first family fill up the forty-seventh, forty-eighth, and forty-ninth cases. On the first shelves of the forty-seventh are the *colymbi*; although their wings are very short, they go very far inland from one pond to another; their close, smooth, and silvery plumage is employed as a fur. Some species carry their young under their wings when swimming. The divers in the lower part of the case breed in the north, but come to the coasts of France in the winter. The guillemots (*uria*, Lath.), on the second shelf of the forty-eighth case, are stupid birds which live on fish and crabs, and build their nest in the clefts of steep rocks. The *colymbus grylle* changes its colour more decidedly than has been yet observed in any other bird, being white in winter, and quite black in summer. We have here an individual killed during the intermediate season, whose plumage is white, speckled with black. By its side is the small *colymbus*, known to travellers by the name of the Greenland pigeon, which lives in the north, and builds

its nest under ground. Immediately after comes the *alca cristatella*, a very rare bird, found in the Aleutian islands by M. Choris, who presented it to the Museum. After these are the auks (*alca*, Lath., *fratercula*, Briss.), remarkable for their large flat beak, and the pinguins, whose wings are so small that they cannot support themselves in the air for an instant; they always remain in the waters, and are excellent divers; they build on steep rocks, which they climb, using their feet and wings equally.

The *aptenodytes*, Forst., fill the greater part of the forty-ninth case, they are from the Antarctic seas; the shortness of the feathers on their wings is such that they may be taken for scales. They seldom get on shore except when they breed, and to reach the spot they drag themselves along with difficulty. The largest, the *Patagonian pinguin*, which is as large as a goose, lives in great numbers in the straits of Magellan; the plumage of that part of its skin which lines the belly is silvery, and much sought for by furriers. The *aptenodytes chrysocoma* inhabits the Malouin islands and New Holland; it bounds along the surface of the water.

The fiftieth and fifty-first cases contain the *longipennes*. They live in the open seas, are found in all countries; some are met with six hundred

leagues from land, and they rest upon the waves. The first genus is that of the *procellaria*, Lin., which are also called tempest birds, because they are seldom seen, except on the approach of a storm. They build in the holes of rocks. The largest of them (*p. gigantea*) has been called the bone-breaker, from the strength of its beak. That most spoken of by sailors is the *procellaria capensis*, whose back is spotted with black and white; it is seen in great numbers in the environs of the Cape. The smaller is more particularly called the stormy petrel (*p. pelagica*); some have been found carried by the wind more than forty leagues inland. Below these are the *stercorarii*, which eat the dung of sea-mewes and gulls. They are northern birds which visit our coasts in winter. At the bottom of the case is the genus albatross (*diomedea*), which inhabits the Austral ocean; the largest has been called the *Cape sheep*, on account of its size, its colour, and gregarious habits; its voice is said to resemble that of an ass.

The gulls and sea-mewes, of which we have twenty-two species in the fifty-first case, are found in all latitudes; they fly with rapidity near the coasts, never stretching so far out as the petrels; they live on fish; their plumage varies according to the season, but is generally of an

ashy blue on the back and white on the belly, in the adults; when young they are of a greyish colour. Twenty-three species of sea-swallows (*sterna*) fill the lower shelves of this case; they owe their name to the extraordinary length of their wings and tails, and to the rapidity of their flight. They skim the surface of the water to catch molluscas and small fish. Some species ascend large rivers, others keep on the lakes. The cut-waters (*rhyncops*), which are at the bottom of the case, are distinguished from all other birds by the extraordinary form of their beaks; the upper mandible of which is like the blade of a knife, and much shorter than the inferior. This singular form renders it impossible for the bird to pierce any thing with its beak, but he uses it when flying over the surface of the waves, to seize the molluscas which float on them. One of these species, the *rhyncops nigra*, is commonly found in the seas of the West Indies; the other, but recently known, inhabits the Austral ocean.

The fifty-second and fifty-third cases contain the *totipalmes*, so named because their great toe is united to the others by a membrane; notwithstanding this formation they perch upon trees. The largest of them is the pelican, which is remarkable for the length of its beak, whose lower mandible supports a naked dilatable membrane,

which forms a bag capable of containing fish and water. The pelican inhabits the sea-shores and lakes, it feeds on living fish. At the time of the pairing season, the hooked extremity of its beak becomes of the liveliest red. When it feeds its young, it ejects the fish kept in reserve in the above mentioned bag, and cuts them to pieces; the blood that then drops on its breast has given rise to the belief that it tore its breast to nourish its young. Below the pelicans are the cormorants, which destroy a great quantity of fish; they build on trees or in the hollows of rocks.

The frigate birds (*pelecanus*, Lath.) are in the fifty-third case. Their wings, which measure from 10 to 12 feet, are so powerful that they fly to an immense distance from land, especially between the tropics; they dart upon flying-fish, and strike the boobies (*morus*, Vieill.) to make them quit their prey. These boobies, which we see on the lower shelves, have been so called from the stupid manner in which they suffer themselves to be attacked by sea birds and by men. They sometimes rest on the rigging of vessels, and are then easily taken with the hand. The tropic birds (*phaeton*) occupy the bottom of the case; they are called straw-tails on account of the two long beardless feathers in their tail;

they keep constantly in the tropical latitudes, the approach of which they announce to sailors.

The four cases which terminate the gallery are filled with the *lamellirostres*; to this family belong the swans, geese, and the numerous family of ducks and the *mergus*, Lath. The swans are well known for the beauty and elegance of their form, and for their down which is so useful. The beak of the wild swan is yellow at the base, and black at the extremity, it is a distinct species from the domestic swan, which has a red beak. The black swan of New Holland, and that with a black neck sent from the Brazils by M. Saint-Hilaire, are remarkable species. Above the swan is the bernacle goose (*anas erythropus*, Lath.), celebrated for having long been thought to spring from trees like fruit; it passes the summer in the north, and visits our climates in winter. Next to this is the Egyptian goose, which is very common in Africa. We see it often represented on ancient Egyptian monuments; it was worshipped for its attachment to its young, and the Egyptians called it *chenalopex* (fox-goose).

Among the ducks (of which we have seventy-eight species) we will only cite: 1st. The eyder (*anas mollissima*), a bird common in the north of Europe, and which only visits the coasts of France in the severest winters; it furnishes a

very precious down. 2d. The musk-duck (*anas moschata*), native of America, and which is now common in our farm-yards, where it is known under the name of Barbary duck. 3d. The Carolina duck (*anas sponsa*), much esteemed for its elegance and the colour of its plumage. 4th. The fan-water-fowl from China (*anas galericulata*), the male of which has some of its wing feathers standing up over the back, and widened in the form of a fan.

The mergansers (*mergus*), which we see at the bottom of the case, live on the lakes of northern countries, and winter on the coasts of France, etc.; they vary much in their colour, and have a crest on the head.

Here terminates the collection of birds, which for elegance, richness, variety of forms and brilliancy of colours, equals all that the imagination can conceive as beautiful.

The centre of the gallery is occupied by a set of cases in which the animals without vertebræ are arranged. We will examine them after we have seen the collections of reptiles and fishes which are on the first floor. On the walls of the staircase, which leads to the two rooms below, are expanded the skins of large serpents of the *boa* genus, the colours and scales of which are very well preserved.

§ VI. COLLECTION OF REPTILES.

REPTILES do not arrest our attention in an equal degree with birds, either by their elegance of form or variety of colours; most of these animals are of an unpleasant or repulsive shape; and the brilliant speckles, which embellished many of them whilst they were living, have completely faded since their death. But the singularity and variety of their forms, and their different properties, some fatal to life, and others capable of being rendered subservient to the wants of man, give to the animals comprised in this collection, at least an equal degree of interest. Who has not heard of the sea tortoise, of the crocodiles of the Nile, of the pithons of India, of the boas of America? And who would disdain the examination of these animals, many of whose species are celebrated, either for their peculiar habits, for the phenomena which they exhibit, for the terror which they inspire, or for the fables of which they have been the subject? That the study of reptiles has become almost

a passion amongst naturalists, is a fact attested by the great perfection to which this branch of natural history is brought at the present day; notwithstanding that the habits of these animals, and their abode in damp and unhealthy places, seem alike calculated to make them elude the research of man (1).

The collection of reptiles in the cabinet of natural history, is unquestionably the richest in the world; it consists of eighteen hundred individuals, belonging to more than five hundred species. But what renders it of incalculable value to the student is, that it contains almost all the individuals from which the beautiful plates of Seba were copied, and that it was from them that Linnæus composed his descriptions; here also are to be found the originals which served for the work of M. de la Cépède.

Reptiles are divided into four orders, namely: *chelonians*, or tortoises; *saurians*, which comprehend the crocodiles, lizards, etc.; *ophidians*, or serpents; and *batracians*, to which the toads, the frogs, the salamanders, etc. are referred.

(1) Of the species known, scarcely a fifteenth part are dangerous to man, either on account of their size and voracity, as the crocodile; or on account of their venom, as the viper. A great number are serviceable to him, either from their flesh and their eggs which afford an excellent food, or from their furnishing materials which are employed in the arts.

We shall follow this division; but the place which the specimens occupy in the cabinet, renders it necessary to examine them twice (1).

Amongst the reptiles of the three first orders, as amongst the quadrupeds, there are some specimens too large to be placed in the cases; these have been suspended from the ceiling or attached to the wall; and as they first attract our attention, we shall describe them before those which are in the cases.

The species of the genus tortoise, suspended from the ceiling, are: the *leather tortoise*, or the lute of the Mediterranean seas. This species is the largest of all; and the one we here see is seven feet long; its weight is often more than twelve hundred pounds. It has no apparent breastplate; its upper shell or carapace (2) has five projecting bones or ridges, and is covered

(1) The want of space not having permitted the arrangement of all the reptiles to be made according to the degree of affinity of the genera, we shall not, in pointing out the objects which are more worthy of notice in this collection, designate them by the cases in which they now are contained, as we have done for the birds; because as the fishes are about to be removed into the room occupied by the library, the reptiles will then be distributed more at large and in their natural order, when the description we give will be found consistent with the new arrangement.

(2) The two bones which envelope the body of the tortoise are called the *bucklers*; the one on the back is named the *upper shell*, or *carapace*; and the under one, the *breastplate*. Both are in most tortoises covered with scales, fitted together like inlaid work. The characters for

with a brown skin which resembles leather; its flesh is good food.

The true tortoise, or green tortoise, which is nearly as large as the preceding, and which in general weighs eight hundred pounds, feeds on sea-weeds, and inhabits in great numbers all parts of the ocean near the equator. Its eggs, which it deposits in the sand, and its flesh are considered a wholesome food, and are an important resource for the navigators in the torrid zones. This species is caught with nets, and dragged under water to the shore; when brought to land it is fastened to clumps, and four men are often requisite to lift one of them.

The caretta (*testudo imbricata*), of nearly the same size as the former, furnishes the tortoise shell employed in the arts; it is found in the seas which border on warm countries; but the greater number are obtained from Ascension island, where, after traversing the ocean for two or three hundred leagues, they resort in great numbers to lay their eggs. When they come on shore to deposit them in the sand, the people engaged in catching them, turn them on their backs, and as the tortoise in that position is ut-

ascertaining the species are taken from the number, the form, and the colour of these scales. The carapace of the tortoise is very strong, and can support a prodigious weight without breaking.

terly unable to move, they are sure to be found in the same place; and it is not until a considerable number of them are caught in the like manner, that they are collected and carried to the ship.

The great land tortoise of India: the feet of this species are rounded off like a stump, instead of being long and flat like those of the sea tortoise; it is the largest of all the land tortoises, its carapace being sometimes three feet long. Of the three species which are here, the two largest were given by M. de l'Étang, and the smallest which weighed one hundred pounds was kept sometime alive in our menagerie.

Amongst the tortoises which are fastened to the wall or placed on the cornice, we shall only remark the following: the *testudo radiata* from New Holland; the great emyd with a large back, from Cayenne, (*emys expansa*); an enormous carapace of the *tyrse* or soft tortoise of the Nile (*trionyx ægyptiacus*), which renders the most essential services to the Egyptians, by devouring the young crocodiles immediately after they are hatched; it was brought from Egypt by M. Geoffroy Saint-Hilaire; the *testudo fimbria*, the carapace of which is covered with pyramidal points, it inhabits the fresh water ponds and rivers near Cayenne, where it conceals itself under the leaves

of aquatic plants, exposing only the extremity of its nose, which from its length resembles a proboscis; in this position it awaits the approach of young birds and small aquatic animals, which it seizes as they pass near it. The *testudo fimbria* differs from all other species in this respect, that its mouth, which is very wide, instead of being terminated by a horny substance, is formed with fleshy lips as in *batracians*.

Let us now examine the reptiles belonging to the order of the *saurians*, which are attached to the ceiling or the wall. The largest is the crocodile of the Nile, which it appears, inhabits also the rivers of Africa, and even those of Madagascar. The length of the specimen we see here is 13 feet, but they are sometimes found 25 feet long. Both on account of its strength and its voracity the crocodile is the most dangerous of all the animals of this order; its enormous mouth, extremely wide and extending beyond the ears, is armed with conical teeth; it is covered all over with an impenetrable coat of mail, and it is impossible to wound it, except in the belly, or in the intervals between the scales of its cuirass. They are seen in great numbers on the banks of rivers, sometimes they lie on the shore, and sometimes keep concealed under the water with their nose out, and ready to dart with rapidity

upon the animals which pass near them. The females lay their eggs on the sand, and cover them with leaves; they are hatched by the heat of the sun; the young ones betake themselves to the water as soon as they quit the shell. One method employed for catching the crocodile is, to dig across its path a deep ditch, and to cover it with branches and leaves; it can also be caught by means of a bait, under which is concealed a strong hook which sticks into its palate; the bait is attached to a long rope, with which the animal, when weakened by the loss of blood, is drawn out of the water. It is said that the negroes eat the flesh of the crocodile; but it smells so strongly of musk, that it is quite revolting to the stomach of an European. The largest of the crocodiles, after that of the Nile (1), is the one

(1) The crocodile can be tamed when abundantly supplied with food. Worship was offered to this reptile in three of the principal cities of ancient Egypt, Memphis, Thebes, and Arsinoë; which last was surnamed Crocodilopolis. They used to bring up one of these animals in a lake; it was fed by the priests, and called *souchi*, as the sacred ox was called *apis*. Precious stones were fastened to its ears, and after death it was embalmed, and placed in the tombs of the kings. Throughout the rest of Egypt it was held in detestation, and the ichneumon (*viverra ichneumon*) was worshipped on account of the war it made on the crocodile by destroying its eggs. It is difficult to explain the cause of this absurd superstition, which continued as late as the third century of the christian æra. But what is worthy of remark is, that a similar superstition is practised in Java. The inhabitants of that country go out to meet the crocodile, offer him presents, and

with a slender muzzle (*crocodilus acutus*). This species is peculiar to the Antilles and South America. M. de Humboldt saw a prodigious number of them in the river Orinoco, and he measured one which proved to be 23 feet long. It is a singular fact, that in extreme heat they become torpid like our lizards in a cold winter. M. Descourtils, who observed this species in St. Domingo, says, that the female deposits its eggs in the sand, comes in quest of them when they are ready to be hatched, and defends its young with great courage.

At the side of the crocodiles we observe the gavial (*crocodilus gangeticus*), which is remarkable on account of the extreme length of its muzzle; it inhabits the Ganges, lives on fish, and is perfectly inoffensive to man.

The *saurians* attached to the wall are: the bicarinated crocodile from India: the pike muzzled caïman, which inhabits the waters of the Missouri and Mississippi: the caïman with bony eyelids, from Cayenne: the ouaran of the Nile (*lacerta nilotica*), which was brought from Egypt by M. Geoffroy Saint-Hilaire; this great lizard feeds on the eggs of the crocodile, and we

crown him with flowers. M. Leschenault witnessed this singular ceremony. The species which is the object of it is the bicarinated crocodile.

see it often represented on Egyptian monuments: the elegant tupinambis of Java and the neighbouring islands, brought by M. Leschenault; this traveller states, that these animals assemble in considerable number on the banks of rivers, where awaiting the approach of quadrupeds that come to quench their thirst, they make a joint attack upon them, drown and devour them: the *dragonne*, sent from Cayenne by M. Martin; it is an excellent swimmer, and retires into burrows by the waterside: the safeguard of America, a beautiful lizard spotted with blue on a black ground, with rings of the same colour on its tail; the flesh of this and of the former is much esteemed: lastly, the iguana of South America, so remarkable on account of the crest which it has on its back, and for its indented dewlap. This animal is most always found on trees, where it attracts attention by the brilliancy of its colours; it lives on insects and vegetables, is of a gentle nature and easy to tame; but during the pairing season the male is fierce, watches constantly over the female, and becomes furious if any one approaches her. The iguanas are highly esteemed, and are hunted for the sake of their flesh and eggs, which are considered an excellent food; one of the species we see here has on this account been named *iguana delicatissima*. The

cases contain both the young and eggs of the species we have just mentioned; but before describing them we must examine the serpents, which like the crocodiles and tortoises, have been placed against the wall.

The largest species are: the *boa anacundo*, sent from Cayenne by M. Banon; the *amethystine python*, or the *ular-sawa* of Java, brought by M. Leschenault; and the python of Senegal.

It is said that these serpents grow to the length of 30 feet; the longest of those in the cabinet is only 19. They inhabit swamps and marshes, and feed upon quadrupeds, which they swallow entire, after having crushed them to death by writhing themselves round them; they smear the body all over with a glutinous slime, and then take it little by little into their mouth, which is susceptible of great dilatation, their jaw bones not being articulated, but simply connected by elastic ligaments. In this manner they swallow antelopes, goats and deers; and their skin is capable of expanding sufficiently to contain them. When the animal they have thus taken in, exceeds their own size, they remain in a torpid state, and are several days without eating.

Amongst the serpents of an inferior size which are stuffed, we shall mention, as worthy of re-

mark, the *rattle snake*, or *boiquira*, sent from New York by M. Milbert; it is five feet long. This serpent is considered as more venomous than any other; it is called the rattle snake, because its tail is terminated by hollow scaly and horny processes, loosely jointed together, and which on being shaken, occasion a sound very much like that produced by dry seeds in their envelope. The yellow or spear-headed viper (*trigonocephalus*) from Martinico, a very dangerous serpent, given by M. Servile; this specimen is 8 feet 9 inches long. The *lachesis* of Cayenne (*crotalus mutus*), brought by M. Poiteau, the tail of which is terminated by a horny, very hard, and sharp point.

Let us now go round the room from left to right, in order to point out the principal objects contained in the cases. We shall follow the scientific arrangement, which is also that observed in the distribution of the genera in the cabinet. We shall state the number of species in our possession belonging to each genus, and dwell upon those only which appear to deserve peculiar attention.

The tortoises are divided into *land tortoises*, or *emyds*; *box* tortoises; and *trionyx*, or soft tortoises.

In the Museum are sixteen species of the land

tortoises. The most common is the *Grecian*, which is found in Italy, Sardinia, etc. It is of this species that broth is made for consumptive persons; its carapace is much arched, and is seldom more than one foot in length; it feeds on leaves, fruits, and snails; passes the winter under ground, pairs in the spring, and lays from four to six eggs. Amongst the exotics we may mention the *geometrical* from the Cape, and the *spotted* from South America. The carapace of the latter is speckled with a variety of colours.

The *emyds*, or fresh water tortoises, are web-footed, which enables them to swim with great facility. We have twenty species of them; amongst which the *yellow* and the *mud* tortoises are European, and found in the temperate regions as far north as Berlin. They assemble in numbers, and feed upon frogs and fish. They are kept on account of the quality of their flesh, which is excellent food. The most remarkable amongst the exotic species, for its varied and beautiful colours, is the *testudo pulchella*.

The box tortoise is so called from the peculiar formation of its breastplate; the front part of which, and sometimes also the hind part, move backwards and forwards upon the centre as if they were hinged on it; so that when the animal has drawn its head and feet under the carapace,

the two moveable parts of the breastplate are brought close to it, and the tortoise is shut in as completely as if it were in a box. The Museum possesses five species of this kind of tortoise: we shall only mention two; the striated tortoise (*t. virgulata*) from South America, and the *couro*, brought from Java by M. Leschenault. We have already seen the most remarkable species of the sea tortoises, or *chelonix*. Some young and eggs of the *caretta mydas* and *coriacea* or leather tortoise are placed in their regular order under the *emyds*.

The last genus of this family is that of the tortoises whose carapace and breastplate are covered with a soft skin; we have five species of them; they live in fresh water and feed on aquatic animals. M. Geoffroy Saint-Hilaire has named them *trionyx*, because they have only three claws on each foot. There are several young of the soft tortoise of the Nile, called *tyrse*; a large carapace of which species is placed against the wall. The soft tortoise of America, called the ferocious, lies in ambush in order to seize on ducks and other water fowl, which it drowns, and devours under water. Here ends the first order of reptiles, *chelonians* or tortoises, of which there are a great number in the cabinet to exemplify the differences resulting from age and the varieties.

We proceed to the *saurians*. The first genus is that of the crocodile, of which we have twelve species, belonging to the same family as those we have already noticed in our inspection of the large specimens attached to the ceiling; but here they are of a smaller size and of different ages; some which were just hatched are preserved in spirits of wine. We also see on the shelves the eggs of the crocodile: these eggs are of a regular form, their shell is granulated, and their smallness, when compared to the bulk of the full grown animal, is quite surprising. In the second genus are comprised the *monitors*, or *tupinambis*, of which we have already spoken; the Museum possesses fifteen species of them.

After the *tupinambis* come the *lizards*; of these there are in the Museum fifty-three species; nearly one fourth of which belong to the climates of Europe. The greater number have been preserved in spirits. This tribe is remarkable for its swiftness and agility; they retire to the clefts of rocks and walls, or to holes under ground; they feed on flies and other insects, which they will not eat unless they are living. The least shock breaks off their tail, and when this happens a new one grows out, and soon acquires the length of the old one. The lizards are in general speckled with vivid and varied colours,

which become dull after death. The *lacerta agilis*, found on our walls in France, is the most common; it feeds on worms and small insects, shaking them rapidly before it devours them. The female lays from eight to ten eggs, which are hatched eleven or twelve days afterwards. But the most beautiful amongst the lizards of Europe, is the *lacerta viridis*, or green lizard, commonly found in Spain and the south of France; its length is more than one foot; its body is regularly striated, and speckled with black on a fine glossy green ground. There exists still a sort of confusion in the systematical arrangement of the lizards, which are very numerous, and the species of which are so nearly allied, that it is sometimes difficult to ascertain them. It would be desirable that a monograph on this family were written; for the completing of which, the collection now in the Museum might afford no inconsiderable help.

The fourth genus is that of the *stellio*, of which there are thirteen species in the Museum. They are distinguished by rings formed of erected and sharp scales on their tail. The stellion of the Levant (*lacerta stellio*), so common in Egypt, furnishes, according to Belon, the matter used for a cosmetic, known under the name of *cordylea*, or *stercus lacerti*. The mahometans kill this animal

wherever they find it, being displeased with the motion of its head downwards, which they consider as a gross imitation of them when they pray. The species named *cordyla* is covered with very hard scales, and inhabits the Cape; that which is called the *whiptail* of Egypt, is found in the deserts of that country, and reaches sometimes two or three feet in length.

The *agames*, the name given to the fifth genus, are found in every part of the world; there are twenty-one species of them in the collection; some are covered with small rhomboïdal scales. The varying or changeable *agame*, discovered in Egypt by M. Geoffroy Saint-Hilaire, changes its colour with still more rapidity than the chameleon.

Next to the *agames* are placed the *basilisks*, or long-tailed lizards (1), the only species of the saurian tribe with radiated dorsal and caudal fins. We know but two species of this genus, living in fresh water ponds and rivers of the East India islands; they are remarkable for their form, but we are totally ignorant of their habits; there is some reason to believe that they feed on vegetables.

(1) The basilisk, properly so called, is in no respect the basilisk of the ancients. This was the serpent of which so many ridiculous stories have been reported.

The seventh genus is that of the *dragon* (*draco volans*), to whom a lateral extended membrane gives a very different aspect from that of other lizards. This kind of wing, of a peculiar mechanism, although it does not adhere to the legs of the animal, as in the flying mammalia, can nevertheless be extended at pleasure, and must aid considerably in the act of springing from one tree or branch to another, or when it pursues insects. The three species in the cabinet were sent from the East Indies; their eggs are quite round, and not larger than a common pea.

The eighth genus is formed of the *iguanas*. They are very large lizards, some of which measure more than six feet from the tip of the nose to the extremity of the tail, which is sometimes twice the length of the trunk. They climb trees with an amazing agility, and feed on leaves and seeds. Eight species of them have been sent from India and America.

After the iguanas come the *anolis*, of which there are in the cabinet fourteen species, all natives of America. The striated swelling they have under each toe, and which is formed by the widening of the second phalanx, enables them to walk on the most polished surface, and even to run on the ceilings of apartments. They have under the throat a sort of wen or swelling,

which when inflated, especially at the pairing season, shows the most vivid colours, and is as large as a cherry in the *a. bullaris*. These lizards change their colour in the same way as the chameleon, and when two males meet they are said to fight with great fury.

M. Cuvier has made several important divisions in the very numerous genus of the *geckos*, which comes next. They inhabit the warm regions of both continents, and are allied to the anolis in this respect, that they have the same striated swelling under their toes, but with this remarkable difference, that it occupies their whole length, and enables them to walk with still more facility on ceilings; they differ also from the *anolis* by the flattened and elongated shape of their body, which is more like that of the lizards. They have a kind of heavy and crawling walk; their eyes are large, and are affected by light in the same way as are the eyes of cats, and their claws are also retractile like theirs. There are forty-six species of *geckos* in the collection. The two most commonly found in the southern countries of Europe, and which are considered as venomous in a high degree, are the *lacerta mauritanica* and the *l. gecko*. We are assured that the skin becomes red from a mere contact with them, and that on this account the second spe-

cies is, in Egypt, vulgarly called *the father of leprosy*:

The eleventh genus in the present systematical arrangement of the saurians is composed of the chamæleons. These reptiles are celebrated from the facility with which they can change their colour. It was long believed that they could receive and transmit the colour of the object they stood nearest to; but it is now well ascertained, that they owe this faculty to the capacity of their lungs; and that according to the quantity of air they take in, their blood acquires a more or less vivid hue, by which their transparency is augmented or lessened. This phenomenon takes place by the simple act of breathing, but is more striking in the pairing season. The chamæleons have a very extraordinary appearance, if we consider their flat body, angular and sharp on the back; the pyramidal helmet on their head; their long prehensile tail; their fingers, five in number, but separated, three on one side, and two on the other; and the mobility of their eyes, which they can move in all directions, and keep open or shut the one independent of the other. Their tongue, which they can stretch and move with vivacity, has a glutinous covering, by means of which they catch insects. These animals keep constantly on the trees. Fourteen species of

them are in the collection, some from the south of Europe and from Africa, others from the East Indies. The European species is nearly a foot long, whilst that of the Cape is very small, and the Molucca species has two long prominences on the muzzle.

The *scinks*, which are the last in the order of the saurians, have very short legs, their body shaped as a spindle, is covered with fish-like scales, and has no contraction at the head and tail. The family of the scinks, of which there are forty-five species in the collection, is very numerous, and inhabits the warm countries of both continents. It has been distributed according to the number and situation of their feet into five genera: the scinks proper, the seps, the two-footed scinks, the *chalcides*, and the scinks with two hands.

The Nubian and Abyssinian, or common official scink, is celebrated for the quickness with which it burrows in the sand to conceal itself from its pursuers, and also for its medicinal powers. It was long employed as a specific remedy for restoring the enfeebled vital functions, and enters into the compound medicine known by the name of *theriaca*. The species of scink found in the West India islands is more than a foot long, and is as thick as the arm; the

planters name it the *land-pike*. Out of the four species in the collection, one is African, and has five fingers to each foot; the second, which was brought from New Holland by Peron, has only four; the third species found in Italy is viviparous, and has but three; and the fourth, which is from the Cape, has only one finger to each foot. The species belonging to the genus *chalcides* present the same irregularity.

The two-handed scinks, of which we know but one single species from Mexico, want the hind feet, whilst that with two feet wants the fore ones. The only species we know of this last genus are: the *lepidopode*, brought from the Cape by Peron, with two scales at each foot; a species discovered in the Brazils by M. Auguste Saint-Hilaire; and the *sheltopusik* of Pallas, from the banks of the Volga, the feet of which are reduced to a very short scaly and scarce visible appendage. This specimen was given by M. d'Urville; it is the largest of the three species, and is said to be sometimes six feet long.

The mere inspection of these animals will readily satisfy us, as to their forming the passage from the saurians or lizards to the ophidians or serpents, which come immediately after in the general classification adopted by M. Cuvier.

The two first genera of this order, those that

are more nearly allied to the saurians, are the slow-worms (*ophisaurus* and *orvet*, Daud.). The glass slow-worm (*anguis ventralis*, Sh.) inhabits the southern states of North America; it is remarkable for the deep furrow which separates its dorsal and ventral scales; its tail is much longer than the abdomen, and it breaks with such facility, that it has been named on this account the *glass snake*; and the same remark is made of the common slow-worm (*anguis fragilis*, Sh.). These animals feed on worms, insects, and young snails. There are in the collection several foreign species of this family; that which comes next is composed of the ophidians or serpents. The *amphisbænæ*, which constitute the first order amongst them, are much allied to the *chalcides* by the verticillated arrangement of their scales. The Museum possesses several varieties of *amphisbæne*; all are inhabitants of the warmer regions of America, where they are found concealed in the nests of ants.

We shall now describe the ophidians, the collection of which amounts to five hundred and fifty specimens belonging to upwards of two hundred species. The greater number have been preserved in spirits of wine, and are contained in long cylindrical glasses, through which they can be perfectly well seen. This mode of preserva-

tion is undoubtedly preferable to the stuffing of the skins, as it maintains the natural form of the animal, whilst it injures its colour but little.

The *ophidians* are divided into two tribes; those that are not poisonous and those which are; the upper jaw of which last is furnished with fangs implanted into a gland which contains the venom: these fangs being hollow admit the liquid, and carry it into the wound they make. We shall only cite the species which are most deserving our notice. The largest amongst them are the *boas* and the *pithons*. We possess fourteen species of the first, and three only of the last. Young individuals of the species we have seen on the wall are placed in the cases.

The genus *coluber* is the most numerous of all. We shall mention only five species amongst those that inhabit our climate. 1st. The ringed snake (*coluber natrix*), lives in the meadows, and feeds upon frogs; it is kept in Sardinia for the purpose of destroying the mice; women and children often play with it, and in some parts of Italy it is dressed for eating under the name of the *bush-eel*. 2d. The French snake (*c. atrovirens*), which acquires sometimes four feet in length, and is easily tamed. 3d. The smooth snake (*c. austriacus*). 4th. The dun snake (*c. elaphis*), which is from five to six feet long. 5th. The æsculapian

snake, which in all probability is the same with the serpent of Epidaurus of the ancients. This species is still more easily tamed than the preceding. Near it has been placed an old skin of one of them, to shew the manner in which they cast it, rolling it outward from the head to the tail.

Amongst the foreign species we shall cite the *ibiboca* of India; the coach-whip (*c. flagellum*), whose length is three feet, and its diameter only a few lines; the iridescent snake (*c. ahætulla*). No reptiles have such vivid colours as these two, their scales show the varied hues of gold and precious stones; the iridescent is of a surprising agility; children in India play with it, and put it round their neck. And lastly, we shall cite the long-snouted snakes (*c. mycterizans* and *c. nasutus*), very remarkable for their very sharp and long snout.

We shall now pass on to the poisonous serpents, whose bite is so dreadful and mortal. Some have a flattened tail, and inhabit the Indian seas, where they prove most fatal to fishermen, when they happen to take them in their nets. They are named *hydrus*, or water snake. There are two species in the collection; one of which, the black-backed hydrus (*anguis platura*, Lin.), although it is extremely poisonous, is eaten by the natives of Otaheite. The most renowned

amongst the land serpents is the rattle snake (*crotalus*), of which the Museum possesses four species. The banded rattle snake (*c. horridus*), common in the United States, and the striped rattle snake (*c. durissus*) of Guyana, are the largest, and measure sometimes six feet; their bite proves mortal in a few minutes. The vipers and analogous genera, such as the *trigonocephales*, twelve species of which are in the cabinet, are classed immediately after the *crotalus*. The specimen of the *megara*, which we see here, was caught in the act of swallowing a very large frog which it had not yet entirely taken in, it shows at once the length of its fangs, and the disproportionate size of the prey it can eat. Next to these is the *platurus*, much resembling the *hydrus* from its flattened tail and poisonous fangs. The only species we know inhabits the Indian seas. The *naja* is a very remarkable snake, from the thickness of its neck and the straightness of its cervical ribs. We have two species of these serpents: they can draw their head in and out of their neck, and exhibit the most fantastical attitudes. The *coluber naja*, or spectacle snake, is so named from the large spot on its neck much resembling the figure of a pair of spectacles. The Portuguese call it *cobra de capello*. The Indian jugglers, after they have de-

prived it of its fangs, play with it, and manage it so as to make it assume a sort of dancing motion. The other species is the *coluber haje* from Egypt; it was procured by M. Geoffroy Saint-Hilaire. It is said that by simply pressing on its head, this snake can be deprived of all motion. This species is thought to be the asp of the ancients.

The common viper (*c. berus*) is found at Fontainebleau, near Paris. The individuals of this species vary so much, as to the arrangement of the black and white spots and stripes on their skins, that they have been taken for as many species, whilst they constitute but one and the same. The *cerastes*, or horned vipers, are distinguished by a pair of curved processes, situated above the eyes; they are frequently seen represented on Egyptian monuments. This snake has a great resemblance in form and colour to the *erix* of the Turks; but this being deprived of horns and venom, the Egyptian jugglers engraft the spurs of birds on its head, and exhibit it afterwards for a *cerastes*, to show how they can prevent the effect of its poison on themselves. A specimen arranged in this way is seen in the collection. The last genus amongst the ophidians is the genus *cæcilia*; thus named from the smallness of their eyes. The two species in the cabinet inhabit Guyana, and are found in the nests of ants. The

reptiles comprised in the third and last division are the batracians (1). Their body is destitute of scales: their form and habits are for the first age, those of the fish, and their feet appear but at a second period. They are divided into two families, and each of these into four genera. The batracians belonging to the first family have no tail; they are the frogs (*rana*), the tree frogs (*hyla*), the toads (*bufo*), and the *pipas*. The salamanders, the tritons, the sirens, and the proteus, compose the second family. All the species belonging to the first are oviparous; the young or tadpoles have no feet, live in the water, and respire by means of *branchiæ* (2); their head is very large. As they grow in size the *branchiæ* become obliterated, and drop off; the feet shoot out, and the tail shortens and disappears totally. We may observe here tadpoles of almost every species, and in every degree of their development. Their size varies according to the state of metamorphosis, and according as the time at which that takes place approaches the period of their birth. The vital strength with which these animals are endowed is very great, and has fur-

— (1) From the Greek *batrachos*, which signifies a frog.

(2) *Branchiæ* is the name given to the lamellated organ, situated on each side of the head of fishes, and partly exterior, by means of which they separate and respire the air contained in the water.

nished the most interesting experiments on the phenomena of the animal economy. It was by dissecting frogs that galvanism was discovered. The Museum possesses more than twenty-five species of frogs. The two most common in France are the green and brown frogs: the thighs of the first are esteemed good food. The American species, called the bull-frog, is four times larger than the green, and feeds on water-fowl; which it seizes by the feet, and drags under water. A specimen of this voracious frog is here seen, preserved in spirits of wine, into which it was thrown when taken, at the time it was endeavouring to swallow a duck, one half of which had not yet been gorged. The Cayenne frog, which is called *jackie*, presents the singularity of being smaller when at the complete state of frog, than when at that of tadpole, owing to the transformation; for when it takes place, the *branchiæ*, skin and tail, fall off at once, and consequently the animal is reduced to a smaller volume. To this difference of size, existing between the perfect animal and its tadpole, may be attributed the errors some people have fallen into, in taking the tadpole for the full grown frog, and believing this last was changed into a fish. The tree frogs (*hylæ*), which come next, differ from the *rana*; they have the

last phalanx of the fingers widened into a disk, by means of which they can walk and fix on smooth surfaces with their body downwards. More than thirty species of this genus are in the collection. That which is more commonly found in France is of a green colour, with a yellow and black stripe on each side; it climbs on trees and fixes on the leaves, and it does not pair before four years old. The colours in the foreign species are generally more varied; the most celebrated amongst them is the frog, the blood of which is employed for colouring the feathers of birds, and which we mentioned in speaking of the parrot of the Moluccas.

The toads (*bufo*) are more squabby than the frogs; their body is covered with a sort of fœtid humour; they are the most hideous and disgusting of the reptiles, but are not venomous. Of the thirty species in the collection, we shall only mention the four following amongst the European. The common toad (*b. vulgaris*), which is found in dark recesses, and pairs in the water; its female is of a surprising fecundity; the spawn is enveloped in two gelatinous strings from 20 to 30 feet long, which the male draws off with its legs. The *bufo calamita*, or rush toad, which has a strong smell of gunpowder; lives in the clefts of walls, and takes to the water.

only in the pairing time. The alliaceous toad (*rana alliacea*), which smells of garlick; its tadpoles are very large, and are eaten as fish in some countries. The *bufo obstetricans*, common in the rocky soil near Paris, helps the female to exclude its ova; collects them round its legs, after having covered them with gluten, and carries them about until the time of their birth draws near, when it seeks for a pond or ditch of stagnant water; the young then come forth and swim instantaneously. Amongst the foreign species are: the *b. aqua*, its body is from 8 to 10 inches long, and covered with warts as large as beans; the horned frog (*b. cornutus*), which has a kind of callous process, resembling a horn, on each eyelid; and the crested toad (*b. margaritifera*). We know but one species of the genus *pipa*, or toad of Surinam; it inhabits the dark and humid parts of houses; it has a flattened body, and its way of reproduction is so different from that of the whole tribe of frogs, that it ought to be mentioned here. When the spawn is milted, the male places it on the back of the female, which goes instantly to the water; there its skin swells, and a great number of cellular tubercles are formed in it; the young are hatched and undergo their metamorphosis in these cells, in which they remain. When their legs are well formed.

the female leaves the water. We have several specimens of this toad preserved in spirits of wine.

The first genus of the second family is that of the salamander. This animal, when in its perfect state, has a cylindric tail; when young, the branchiæ are loosely floating on the neck, and the fore feet are formed before there is any trace of the hind ones. The land salamander is viviparous; it lives in holes, and deposits its young in some neighbouring pond. The salamander is furnished with pores and small foraminæ through which exudes a foetid liquor, considered as venomous. It has long been believed that it could resist the action of fire; but it is now ascertained, that it can be consumed in the flames as well as any other animal.

The tritons belong to the second genus; their tail is compressed, and they inhabit the water. If a limb, or the portion of a limb, is severed from a triton, it is replaced by a new one. There is in the collection a specimen, which lived four months after its head had been cut off: it was kept in a bottle filled with water, which was renewed every day, and the wound was completely healed. When a triton happens to be enclosed in the ice, it remains in it as long as the winter lasts, and swims off the instant the ice is melted. There are more than twelve species of this genus in the

cabinet; the largest of which is from 15 to 18 inches in length, of a deep blue colour, and inhabits America. Amongst the tadpoles of the tritons we shall observe that of the crested triton; the branchiæ of which remained on the animal, although its metamorphosis had been in other respects completed.

We see close to the salamanders and tritons the axolotl of Mexico, presented by M. de Humbolt. M. Cuvier, who published a description of this animal, after having dissected every part of it, could not decide whether it was a perfect animal, or a large species of salamander. Next to the axolotl, is the anguine siren (*proteus anguinus*); it retains during life the external branchiæ, which the salamanders preserve only when they are young. This singular animal inhabits the subterraneous waters of the duchy of Carniola in Austria. Dr. Schreibers, director of the imperial museum of Vienna, made our Museum a present of a good representation in wax of the *proteus anguinus*, several specimens of which are preserved in spirits of wine. The last genus of the siren, is the eel-shaped siren; its branchiæ are exactly like those of the *proteus*; but it has no hind legs; it inhabits the rivers of Carolina, and feeds on insects. The specimens we see here were sent by M. L'Herminier.

§ VII. COLLECTION OF FISH.

COLLECTIONS of natural history are generally designed to unite the most interesting and the most curious amongst the productions of nature; to show in each family the objects best calculated to give an idea of its characteristic forms, and those which indicate the link between one family and another; to establish the principles of classification; and also to show the natural state and the origin of the different substances circulated by means of commerce. To this end they must be well classed, but it is not necessary that they should be very numerous. A garden containing fifteen hundred well chosen plants is sufficient to give an idea of the vegetable kingdom; and all that is essential to be examined, in order to have a notion of zoology, may be contained in one room.

But the collections of the Museum are destined to a much more extended and important purpose; namely, the progress of science. The object for which they were formed, that towards which

they ought to tend, is to assemble the greatest possible number of species, taken at different ages and in different places, in order to determine the essential characters which, being common to several species, unite them into genera; to afford, in short, the means of considering beings under every relation they bear to each other and to man; and to enable us to write their history.

Considered in this point of view, the collection under our inspection is not only the most considerable that ever existed in this class of animals, but also the most complete of zoology in general. It comprehends about five thousand specimens, belonging to more than two thousand two hundred species; that is to say, a number nearly double that of the species distinctly described and figured by naturalists. It offers the elements of the classification which M. Cuvier has established in his *Règne Animal*; the type of the ichthyological memoirs which he has inserted in our Annals; the far greater part of the fishes which M. de Lacépède has described or figured in his great work, and almost all the known genera. Of each species, it possesses generally one preserved in spirits of wine, which affords the facility of examining its interior organization in case of necessity. The greater

number of those which are dried have been covered with a varnish which has revived the colours, and they appear almost as brilliant as they were some hours after being taken out of the water.

This collection has been newly arranged according to the method of M. Cuvier, and all the species have been ticketed with the greatest exactness. The oldest specimens are those found by Commerson, at Madagascar, the island of Bourbon, and the isle of France. When, after the death of that traveller, they arrived at the King's Garden, there was no place in which to exhibit them, and they remained shut up in the boxes in which they had been sent, and were in a manner forgotten: fortunately Commerson had made drawings of them, and it was from those drawings, and the notes which accompanied them, that M. de Lacépède described them in his history of fishes. We feel the advantage of possessing the originals in studying the work of the historian. The collection was afterwards enriched by MM. Peron and Lesueur, and by the other naturalists who accompanied captain Baudin to the Pacific ocean. More recently it has been considerably augmented by collections sent from New York by M. Milbert, from South Carolina and from Guadalupe by M. L'Herminier,

from Martinique by general Donzelot and M. Plée, from Brazil and the Cape by M. Delalande, from Coromandel and from Bengal by M. Leschenault, and from different places, particularly the Marian islands, the Sandwich islands and New Guinea, by the naturalists embarked with captain Freycinet. Through all these channels a great number of new species have been obtained. Whilst other travellers were sending us the rarest productions of the seas, lakes and rivers they had visited in the most distant countries, we have not neglected on our part to procure all the species of France, Germany and Italy, from the Northern ocean and from the Mediterranean; and although the fish of these seas had long been studied, they have afforded us many species which naturalists had confounded, because they had not been able to collect in order to compare them. This collection has only been formed a few years, and we have no doubt but it will soon be augmented. What we have said is sufficient to show its importance; but it is impossible on a superficial view to appreciate its value; for its greatest utility is not that which attracts the eye, it can only be felt by the naturalist. We shall confine ourselves to pointing out the order in which it is disposed, showing the principal differences which exist between

the forms of different families, which forms are more varied and more singular than in the reptiles; and noticing the rarest species, and those which are most deserving of attention either on account of their singularity or their utility.

Although this collection is extremely numerous, it is not convenient for those who are beginning the study of ichthyology. The objects cannot be all placed at the proper distance from the eye; and of one genus, which sometimes comprehends a hundred species and two or three hundred individuals, we cannot at first sight distinguish those which present the most essential characters. The greater number of the specimens are preserved in spirits of wine, in which they may be seen very well, but cannot be examined without holding in the hand the bottle which contains them. As the Museum ought to facilitate the study of the elements as well as that of the details, a selection of one individual of each genus has been made from the general collection; this, as it is arranged and named after the method published by M. Cuvier, presents the genera and sub-genera which have the greatest affinity with each other. It occupies twelve large frames, placed in the passage to the great room. All the specimens are dried with

the greatest care, and so as to facilitate the examination of them.

On the floor of the great room is placed the basking shark (*squalus maximus*); several other specimens of which of considerable dimensions are attached to the ceiling; we shall point them out when we have occasion to speak of them in their regular order. In this as in the preceding rooms we shall follow the cases from left to right.

The fishes have been divided into two great series and into eight orders by M. Cuvier. We shall not touch upon this classification, of which full information may be obtained by examining the collection destined for study. We must follow the natural families, calling the attention to those genera and species which seem to us to merit it the most.

The first family is composed of two genera: the lamprey (*petromyzon*, Lin.) and gastrobranchus (*myxine*, Lin.), united under the denomination of suckers, because they attach themselves closely to different bodies, fixing upon them their round and fleshy mouth, and their tongue which acts as a piston. We have eight species of lamprey. The only one which is sought after is the great lamprey; it is caught at the mouth of rivers, which it ascends in the spring: the other species

live in fresh water. The fishes of this genus fix themselves upon others in the manner we have described, and penetrate into their bodies, which they devour by degrees with the sharp and pointed teeth placed at the bottom of their mouth. There are but two species of *myxine* known: the one, the blind gastrobranchus (*myxine glutinosa*, Lin.) inhabits the North seas; the other, which M. de Lacépède has named dombeyan, because Dombey discovered it, is very rare. M. Delalande however has brought us several specimens from the Cape of Good Hope.

The second family, that of the selacians, is composed of the sharks, rays, and fishes allied to them. It comprehends a great number of species which deserve our attention, either from their gigantic size and their voracity, or from the use which is made of them in the arts. The first genus is that of the sharks commonly known by the name of dog-fish; their rough skin is employed in polishing different surfaces, such as wood, ivory, etc. M. Cuvier has divided them into twelve sub-genera. We have forty-one species of them; the largest is the basking shark (*squalus maximus*), from the North seas, which is sometimes upwards of 30 feet in length. The specimen in the middle of the room was cast upon our shores by a north west storm. The

species which is most celebrated for its voracity is the white shark (*squalus carcarias*); its mouth is armed with a great number of teeth placed in five or six rows; these teeth, which are extremely hard and white, are in a triangular form terminating in a sharp point, having the sides cut like a saw. After these follows the sub-genus of the hammer headed sharks (*s. zygaena*, Cuv.), very remarkable for the form of their head, of which there is not another example in the animal kingdom; it is flattened, and as it were truncated, with the two sides extended like the head of a hammer, and the eyes at the extremities. We have five species of the *zygaena*; that which is most common in our seas is sometimes 12 feet long.

The genus most allied to the sharks is that of the saw-fish, whose distinguishing character consists in a very long depressed snout in the form of a beak, furnished at each side with strong prickles fixed in the manner of teeth. This beak is a powerful weapon, with which the saw-fish attacks the largest fish without fear. We have five species of them; on the ceiling is a large specimen of the most common species (*pristis antiquorum*, Lath.). The saw-fish connects the sharks and the rays, which M. Cuvier has divided into seven sub-genera, and of which

we possess fifty-seven species. The first sub-genus is that of the lengthened shape ray (*raia rhinobatos*), whose body resembles that of the saw-fish, and of which a species is found in the Mediterranean; the others inhabit the seas of South America, the Cape of Good Hope, and Coromandel. The torpedoes or cramp rays, which form the second sub-genus, have the head flattened in the form of a quoit, the mouth large, short and fleshy. These forms ally them on one side to the rhinobatos, and on the other to the rays properly so called.

The torpedo rays are celebrated for the faculty which they possess of giving violent shocks to those who touch them. The organ which performs the part of an electrifying machine is an apparatus of tubes divided by diaphragms into little hexagonal cells situated near the head, before the pectoral fins.

The torpedoes give shocks to the animals which disturb them; and it appears that in this manner they benumb those which they intend to make their prey; they have no other weapons. Torpedoes are to be found in almost all the seas. The largest, and that which gives the most violent shocks, lives upon the coast of the Cape of Good Hope. The torpedo with five spots, the marbled torpedo, and the torpedo of Galvani in-

habit our coasts, but it is only lately that they have been distinguished from their congeners.

The other species of the genus ray have the body extremely depressed, and very wide, with a long filiform tail. Their teeth, which are of different forms, serve to distinguish the subgenera; in certain species the tail is smooth, in others it is armed with long prickles, furnished on each side with very deep notches. These weapons are not venomous, but they inflict wounds which it is very difficult to cure.

The thorn-back (*raya clavata*), and the rough ray (*r. rubus*), which are common in our markets, are the species most esteemed as food.

Of those which inhabit our seas, the skate (*raya batis*, Lin.) arrives at the greatest size; it has been known to weigh more than two hundred pounds. Amongst the foreign species, one of the most remarkable is the pearled ray (*r. syrhen*), which belongs to the sub-genus of the *pastinacæ*; its body is covered with close set and hard tubercles; after they have been worn on a millstone, to polish them and render the skin smooth, it is used for covering various kinds of cases, and called shagreen. This species of ray is found on the coast of Coromandel, from whence it was sent by M. Leschenault.

The Mediterranean furnishes also a gigantic

species (*r. cephaloptera*), which from the singular form of its fins has established the sub-genus cephaloptera; its head is truncated, and the pectoral fins, instead of uniting with it, are extended and give the animal the appearance of having two horns; it is the giorna ray of Risso, *Ichtyol. of Nice*. On the ceiling is another species from Brazil.

The last species of the selacians is that of the chimæras, of which we have two species: the one from our seas (*c. borealis*), which is called the king of the herrings, because it is found at the head of those wandering fish, is remarkable for having its tail continued into a long and slender filament, and for the short upright process with a fringed tip on its head; the other from the Antarctic seas (*c. australis*), much resembling the former, but having its upper lip extended into a lengthened cartilaginous appendage bent downwards.

After the chimæras comes the family of the sturgeons (*accipenser*), which is divided into two genera. We have four species of sturgeon: two large specimens of the most common species are attached to the ceiling; of the swimming bladder of this fish isinglass is fabricated, and *caviar*, a dish much sought for amongst the inhabitants of the north, is made of its spawn.

Near the sturgeons is a very rare fish which inhabits the fresh water in North America,

habit our coasts, but it is only lately that they have been distinguished from their congeners.

The other species of the genus ray have the body extremely depressed, and very wide, with a long filiform tail. Their teeth, which are of different forms, serve to distinguish the subgenera; in certain species the tail is smooth, in others it is armed with long prickles, furnished on each side with very deep notches. These weapons are not venomous, but they inflict wounds which it is very difficult to cure.

The thorn-back (*raja clavata*), and the rough ray (*r. rubus*), which are common in our markets, are the species most esteemed as food.

Of those which inhabit our seas, the skate (*raja batis*, Lin.) arrives at the greatest size; it has been known to weigh more than two hundred pounds. Amongst the foreign species, one of the most remarkable is the pearly ray (*r. syrhen*), which belongs to the sub-genus of the *pastinacæ*; its body is covered with close set and hard tubercles; after they have been worn on a millstone, to polish them and render the skin smooth, it is used for covering various kinds of cases, and called shagreen. This species of ray is found on the coast of Coromandel, from whence it was sent by M. Leschenault.

The Mediterranean furnishes also a gigantic

species (*r. cephaloptera*), which from the singular form of its fins has established the sub-genus cephaloptera; its head is truncated, and the pectoral fins, instead of uniting with it, are extended and give the animal the appearance of having two horns; it is the giorna ray of Risso, *Ichtyol. of Nice*. On the ceiling is another species from Brazil.

The last species of the selacians is that of the chimæras, of which we have two species: the one from our seas (*c. borealis*), which is called the king of the herrings, because it is found at the head of those wandering fish, is remarkable for having its tail continued into a long and slender filament, and for the short upright process with a fringed tip on its head; the other from the Antarctic seas (*c. australis*), much resembling the former, but having its upper lip extended into a lengthened cartilaginous appendage bent downwards.

After the chimæras comes the family of the sturgeons (*accipenser*), which is divided into two genera. We have four species of sturgeon: two large specimens of the most common species are attached to the ceiling; of the swimming bladder of this fish isinglass is fabricated, and *caviar*, a dish much sought for amongst the inhabitants of the north, is made of its spawn.

Near the sturgeons is a very rare fish which inhabits the fresh water in North America,

From the *lophobranchia* we pass to the fifth order, which comprehends the greatest number of the fresh water fish, and of which the first family is that of the salmon. This very numerous genus has been divided into many subgenera, according to the form of their teeth. We have forty-four species in the cabinet: every one knows the salmon, the trout, the smelt, the grayling salmon, etc. Amongst the foreign species we shall only notice the *piraya* (*salmo rhombus*), which lives in the rivers of South America, and seizes with its sharp teeth the animals which bathe in the rivers.

The second family, that of the *clupeæ*, comprehends a great number of sea and river fish. The principal part of those which inhabit the sea go up the rivers to deposit their spawn. This family has been divided into eight genera; we possess forty-three species. The first genus is that of the herrings, divided into seven subgenera by M. Cuvier. We have nineteen species of the first division, to which belong the shad, the herring, the sprat, etc. Among the six others is the anchovy, of which we have six species, differing from the herrings in the lengthened form of the snout. The most remarkable of the *migalopes* is the king-fish of the Carribee islands (*clupea cyprinoides*, Bl.); the beautiful

specimen in the cabinet was sent from Guadeloupe by M. L'Herminier.

The second genus comprehends only two species: one from the East Indies, sent by MM. Sonnerat and Leschenault; the other from South America, by M. Milbert.

The genus *chirocentrum* consists of only one species, from the Indian seas, called *sabre* fish on account of its form; it was presented by M. Leschenault.

We have four species of the fourth genus, *erythrinus*, which are commonly found in the western and eastern seas; and only one of the genus *amia*, a small fresh water fish, brought from Carolina by M. Bosc. The genus *vastrea* also consists of fresh water fish; we have two undescribed species, the first of which was brought from Senegal by Adanson, and the other, a very large specimen, called the gigantic *vastrea* by M. Cuvier, was sent from the Brazils.

The two species in the Museum, belonging to the genus *lepisosteum*, inhabit the lakes and rivers of America. The first, *esox osseus*, the bony-scaled pike, is known in North America by the name of *caiman*; the other is found in the more southern seas of America, and it has been described by M. de Lacépède.

The eighth and last genus of the family *clupea*

is that of the *polypteri*, a species of which was discovered in the Nile by M. Geoffroy, who named it *p. bicher* (*nilotic polypterus*); it is described and figured in the Annals of the Museum, vol. I, p. 57, fig. 5.

The third family, that of the pikes (*esoces*), is divided into three genera. The *pikes proper*, the flying fishes, and the *mormyri*. These are all extremely voracious; the greater part of them live in the sea. We have twenty-five species in the cabinet, which M. Cuvier has subdivided into nine sub-genera; one only of which (the *chau-liodus*) is wanting in the collection.

The European pike is universally known. Another fresh water species, from North America, sent to us by M. Lesueur, bears the name of *reticulated pike*.

The *orphies* are remarkable for their long snout and their green bones. We have four species of them; one of which, the gar pike (*esox belone*), is a native of the European seas; the three others, from the American coasts, have been described by M. Lesueur. The *hemiramphi*, Cuv., have a remarkable character; the lower jaw being considerably prolonged beyond the upper, into a long point without teeth. One of the three species we possess is from Brazil, the others are from India.

The flying fishes are to be found in every sea, but more particularly near the tropics. The size of their pectoral fins enables them to support themselves some minutes in the air; when they spring out of the water to escape the fishes which pursue them, they often become the prey of sea birds. We possess three species of them. The genus of the *mormyri* comprehends eight species, all inhabitants of the Nile, from whence they were brought by M. Geoffroy. One of them, which has a very long snout, was known and revered by the ancient Egyptians under the name of *oxyrhynchus*, and it is often seen depicted on their monuments.

The fourth family, that of the carps (*cyprini*), consists of fresh water fish, found in all latitudes, of which we have thirty-five species. To the first genus, *cyprinus*, belong the barbel, the bream, the tench, and several white fish which have served as types of various sub-genera established by M. Cuvier. The gold-fish of China, which adorns our ponds, is a species of this genus, the domesticated varieties of which are very numerous. Next to the carps is the *gonorhynchus*, of which only one very rare species is known, which was brought from the Cape by M. Delalande. The loches come next; we have four species of them: the three first inhabit

our rivers and ponds, and the last, which has not been described, was sent us from North America by M. Milbert.

The genus *anableps* is very distinct from the loches, to which it has been united: the eyes are very projecting; the cornea and iris are divided into two parts by transverse bands, thus forming two pupils, although there is but one crystalline humour and one retina; this conformation is the only example amongst vertebrated animals. These species inhabit the rivers of the warmer regions of America, and are said to be viviparous.

The genera *pæcilia*, *cyprinodon*, and *lebia* complete the family of the *cyprini*. We have six species of the first, small fish which are found in the rivers of North and South America; only one of the second, and two of the third, lately described by M. Valenciennes.

Next to the *cyprini* are the *siluroïdeæ*: their skin, destitute of scales, is bare or covered with large bony plates: they almost all inhabit the rivers of hot climates. We have fifty-seven species of them. The *siluri*, which are the first genus of this family, have the first ray of the dorsal and pectoral fins large, strong, and serrated; they erect it at pleasure, and it is a dangerous weapon: their mouth is furnished with numerous

and long cirri, and their bony head is not covered by the skin. The European silurus (*s. glanis*) is the only species found in northern climates. It is common in the Danube, and is the largest of our fresh water fish. The want of spiny processes to the dorsal fin has caused the separation from this genus of the electric silurus of the Nile, under the name of *melapterurus*. M. Geoffroy brought it from Egypt; the Arabs call it *raasch*, or thunder, and like the torpedo it is capable of giving shocks. The last genera of this family are the *aspredos* and *loricaria*, whose body is covered with large and angular plates. We have eight species of them.

The first family of the fourth order is almost entirely composed of the genus *gadus*, which comprehends the cod, the whiting, the hake, etc. These fishes live in immense shoals in the European seas. A considerable number of vessels resort to the North in search of cod-fish, which are salted and dried. This is a great article of commerce, particularly with the Dutch. We have twenty-six species of cod. The burbot (*gadus lota*) is the only species amongst them which inhabits the rivers. The *grenadiers* (*lepidoleprus*, Risso,) are nearly allied to the *gadi*. We have two species, which live in the deep waters of the Mediterranean; they were given us by M. Risso.

The second family of the same order, vulgarly called *flat-fish*, is composed of the great genus of the flounders (*pleuronectes*), of which we have fifty-nine species. To this genus belong the turbot, the dab, the sole, etc. These are the only vertebrated animals that are not symmetrical; both the eyes and both the nostrils are placed on the same side of the head, and the mouth is unequally divided. A very large *hippoglossus*, Cuv., from the North seas, is fixed to the ceiling; it was caught at St. Valery, and sent to us by M. Baillan.

The third family, that of the *discolobi*, comprehends four genera not very numerous in species. The two first (*lepadogaster*, Gouan, and *cyclopterus*, Lin.) are most of them very small fish, which hide themselves under the stones; there are eight species in the collection. The *eche-neides*, Lin., are remarkable for the lamellated and flat discus on their head, by means of which they attach themselves to different bodies, either to large fishes or to the bottom of vessels, and are thus carried with them in their course. We have four species: the two most common are the *e. remora* and the *e. naucrates*; the first from the Mediterranean, and the other from the Indian seas. It has been said of the *remora*, that it can arrest the progress of a ship. We have three

species of the genus *ophicephalus*, all from the Indian seas.

The seventh order of fishes forms only one family, the eel-shaped, of which we have sixty-five species divided into several sub-genera. The body of these fishes is linear, like that of the serpents; they have no ventral fins, in consequence of which they have been named *apodes*, and the number of their other fins differ according to the genus. The eels have them all, the *ophisuri* want those of the tail, the *murænophies* are without the pectoral fins, and the *apterichti* have no fin whatever. The first genus is that of the eels: the common eel (*muræna anguilla*) is found in the rivers in every latitude; the one which is attached to the ceiling is 5 feet long. The Romans were particularly fond of a species of *murænophis* (*murena helena*), and kept it in reservoirs appropriated to the purpose. A specimen of this genus, 4 feet long, is attached to the ceiling. The *gymnoti* are distinguished from the eels by the want of the dorsal fins; they are fresh water fish, and inhabit the warmer regions of Africa and America. We have six species of them; one of which, the electrical gymnotus is much celebrated for its electric powers, which are so great that it can give the most violent shocks at pleasure, at a considerable

distance and in any direction, thus killing the small fish and other animals on which it feeds. If horses go into a pond where there are *gymnoti*, they immediately fall down, and are unable to rise. This power is exhausted if too much exercised, but it is renewed by repose: the organ in which it exists occupies the lower part of the tail. One of these *gymnoti* was brought alive to our menagerie, but it did not live long enough to enable us to repeat all the experiments which M. de Humboldt had made in America.

We are now arrived at the eighth and last order of fishes, which is the most numerous of all: it has been divided into eight families.

The *tenioïdeæ* have been thus named from the resemblance of their long and flattened bodies to a ribbon. We have five species of them, amongst which are the *lophotes* of Lacépède (*giorna*), a rare and beautiful fish from the gulph of Genoa, sent us by M. Martial Duvaucel; the Cepedian *gymnetrus* of the Mediterranean, the colour of whose body is bright silver, and that of the fins, red: and the garter fish (*hipidopus*), which was caught at La Rochelle. A specimen of each of these is attached to the ceiling.

The family of the *gobioïdeæ* comprehends the

blennies and the gobies : we have seventy-six species of the first genus and forty-six of the second. The fish of this family are generally small, and live in shoals on rocky shores. They exist a long time out of the water. Some species of the blennies from the Indian seas, remarkable for the number and smallness of their teeth, which are moveable as the keys of a pianoforte, are distinguished from the others by the name of *salarias*.

The genus *anarrhichas* (wolf-fish) is nearly allied to the blennies ; those which are named sea-wolf or sea-cat are a great resource to the Irish, who eat them dry, make shagreen of the skin, and use the liver as soap. A large specimen is suspended from the ceiling. The *periophthalmi*, of which we have five species, are akin to the gobies. Their eyes are furnished with moveable eyelids, which meet at the top of the head. These fish can live a long time out of the water, and by the help of their pectoral fins can run upon the mud. The specimen from Senegal was given to the cabinet by M. Delcambre, who took it for a lizard, and shot it. The other species are from the Moluccas. The *sillagones* belong to the same family ; the *s. acuta*, Cuv., and the *s. domina*, Cuv., are the best fish of the Indian seas. The *callionymi*, Lin., the last of the family of the gobies, are

very pretty fish with a smooth skin. We have four species of them.

The third family, that of the *labroideæ* comprehends several genera; they have long and scaly bodies. The first genus, that of the *labrus*, is characterized by the thickness of its fleshy lips. M. Cuvier has divided it into seven subgenera. The first, that of the *labrus proper* (rainbow fish), to which belong the varying *labrus* (*l. turdus*), the *louche* of the Mediterranean, and the anile *labrus* (*l. vetula*) from the North seas, a beautiful fish striped with blue and orange. 2d. The *julis*, Cuv., which differs from the *labrus* in not having scales on its head. We have forty-seven species; one of which from the Mediterranean (*l. julis*), *jurella labrus*, is distinguished by its colour, which is a fine blue or violet on the upper parts with an undulating orange stripe on each side. 3d. The *crenilabri*, Cuv., of which we have forty-nine species, mostly from the Mediterranean, and all beautifully coloured. 4th. The *ephibuli*, Cuv.; amongst which is the insidious *sparus*, (*sparus insidiator*), remarkable for the great elasticity of its snout, to which it suddenly gives the form of a tube to catch the small fish within its reach. This species is rarely found in collections of natural history. 5th. The *elopes*, Lin., which have a long snout, like the *ephi-*

buli, but a very small mouth, incapable of extension. The only two species known are from the Indian seas, and were brought home by Com-merson.

The second genus of this family (*novacula*, Cuv.) are distinguished by the sharpness of their forehead, which descends almost vertically to the mouth. We have six species; one of which is from the Mediterranean, and the others from the equatorial seas. Next comes the genus *chromis*, Cuv. We have seventeen species, one of which, from the North American seas, has been named *sparus auritus*, because its skin is prolonged beyond the gills. The last genus is that of the *scarus*. We have seven species which inhabit the seas of hot climates. The singular form of their snout and the brilliancy of their colours has caused them to be called parrot-fish.

The next family is that of the *sparoïdæ*, of which we have about three hundred and fifty species. M. Cuvier has divided them into twenty-five genera, which are characterized by the form of the jaws, teeth, and operculum. We have twenty-two species of the genus *smaris*, Cuv., to which belong the smare sparus (*sparus smarís*, Lin.) and the mendole sparus (*smæna*, Lin.), which are found in the Medi-

terranean. The most remarkable of the others are: 1st. The *spari*, Cuv., which have round teeth placed close together in the manner of a pavement. We have eighteen species. That which is most celebrated for the flavour of its flesh and the beauty of its colours is the gilt-headed sparus (*s. auratus*, Lin.), which is found in almost all seas. 2d. The *bodiani*, Cuv., which have a spiny operculum without notches, and the *serrani*, Cuv., whose operculum is both spiny and notched. These two genera comprehend the greater number of the sparoidæ. We have thirty-one species of the first and fifty-four of the second. During life they have all very brilliant colours, and their body is generally spotted or marked with transverse stripes. The *s. anthias*, Cuv., is remarkable for its beautiful red colour. 3d. The *scorpœnæ*, Lin., are divided into four sub-genera, and we have twenty-two species of them. The spines with which their head is covered, and the cirri which hang from their body give them a hideous appearance; they are vulgarly called sea-hogs. Two species of them are found in our climates, the others are exotic. The sub-genus *pterois*, Cuv., comprehends fishes which inhabit the fresh waters of India and the Moluccas; they are of a very singular form, but elegantly coloured; they

are particularly remarkable for the extension of their pectoral fins, which has been the cause of the surnames of *volitans* and *evolans* being given to some of them; there are two species in the cabinet which have not been described.

The family of the perch (*perca*) is as numerous as the preceding; its distinguishing character is two fins on the back. There are in the collection more than two hundred species, which M. Cuvier has distributed into eighteen genera and many sub-genera. We shall only mention those which contain the most remarkable species. The first are the surmulletts (*mullus*), of which we have fifteen species. The most celebrated is the red surmullet from the Mediterranean, its back is of a beautiful red, its belly silvery, and its flesh is very delicate. 2d. The perch (*perca*), the most common species of which inhabits fresh waters. M. Cuvier has divided it into six sub-genera. We will only mention the sandre perch (*perca lucio-perca*, Lin.), a very delicate fish which, from the flattened form of its snout resembles the pike. A very fine specimen, given to the Museum by the marquis de Bonnavy, is on the ceiling. We have thirty-four species of the genus *perca*. 3d. The *sciencæ*, Cuv., have an obtuse and scaly snout. Of the thirty-one species in the Museum some are from the Indian

seas, others from the Mediterranean. The most remarkable for its size and the excellence of its flesh is the *fegaro* of the Genoese (*sciæna aquila*, Cuv.); it is often 6 feet long, is frequently caught in the Mediterranean, and rarely found in the British Channel. We see three specimens of this fish attached to the ceiling. M. Lesueur has recently sent from North America a species of fegaro caught in the lake Erie, and to which he gave the name of *s. oscula*. 4th. The *pogonias*, Lacép., which differs from the *sciæna* in having a great number of cirri under the throat. The only known species of this genus inhabits the North American seas, whence M. Milbert has sent us large specimens. 5th. The gurnards (*trigla*, Lin.), remarkable for their mailed and angular heads, and the loose rays placed before the pectoral fins which are extremely developed. We have eighteen species. The most common in our markets is the cuckow gurnard (*trigla cuculus*, Lin.); its colour is a bright red. The most remarkable is the flying gurnard (*t. volitans*, Lin.); its pectoral fins are so large that it can fly for some minutes above the surface of the water; it inhabits the Ocean and the Mediterranean. 6th, The *lophii*, Lin., of which we have twelve species, divided into three sub-genera by M. Cuvier: the *lophius* proper, the *antenna-*

rius, Com., and the *malthe*, Cuv. These fishes are too remarkable to be passed over in silence. The European frog-fish (*lophius piscatorius*, Lin.), inhabits our seas; it is from 4 to 5 feet long; the cavity of the gills is very large, while the aperture is small, and it can live a long time out of the water. Its skin is without scales, and its pectoral fins are supported as though it had arms; the rays on the head are long and moveable; and they are kept in motion while it lies imbedded in the mud, and thus serve as a bait for the small fish, which, being deceived by the similitude, mistake them for worms, and become a prey to the frog-fish. We have eight species of the genus *antennarius*, described and figured by M. Cuvier in the Memoirs of the Museum. They are small fish, whose pectoral fins, supported by a long pedicle, enable them to crawl upon the mud. We have three species of the genus *malthe*, two of which are very rare; the third, vulgarly called the *sea-bat*, inhabits the Atlantic.

The next family, that of the *scomberoïdeæ*, Cuv., of which we have more than seventy species, is divided into fourteen genera. The first, which has given the name to the family, has been separated into six sub-genera. 1st. The common mackrel (*sc. scomber*, Lin.), very common in the summer on our coasts. 2d. The

tunny (*s. thynnus*), the fishery of which is of great importance to the inhabitants of the Mediterranean coasts. 3d. The German mackrel (*s. germon*) found in large shoals in the bay of Biscay: the specimen in the collection was sent from La Rochelle by M. Dorbigny. 4th. The carang mackrel (*caranx*, Lacép.) remarkable for the line strongly mailed on each side of the tail. We have thirty-seven species of them; one of which, the scad mackrel (*s. trachurus*, Lin.) inhabits the Mediterranean.

The *vomeres*, Cuv., of which there are seven species in the collection from the American and Indian seas, are distinguished by their sharp and elevated forehead, and by the compressed form of their body, which is almost as wide as it is long. M. Cuvier has divided them into four subgenera, according to the form of their fins; it is to the generally round form of these fish, and to their silvery hue, that they owe the appellation of moon-fish.

Only one species of the genus *tetragonurus*, Risso, is known under the vulgar name of *sea-crow*. M. Risso, who presented it to the Museum, has described and named it *t. Cuvieri*.

The genus stickleback (*gasterosteus*), comprehends the smallest of our fresh water fish; they are all spiny. One of the two species which in-

habit our streams, the smaller stickleback, is not one inch in length. The second is somewhat larger, and the third comes from North America.

The *centronoti*, Lacép., are allied to the *gasterosteii*. We have four species of them. The pilot (*g. ductor*, Lin.) belongs to this genus: it is so called because it swims before the shark, and points out its prey. We have fifteen species of the genus *zeus*, Lin., which has been divided into three sub-genera. The most common is the *z. faber*, Lin., found in the Ocean and the Mediterranean; it is of a yellow colour, with a black spot on each side: the other species belong almost all to the Indian seas. The genus *lampris*, Retz, has but two species, very rare and remarkable for the beauty of their colours. The first is the opah (*z. regius*), which has been suspended to the ceiling on account of its size; the other, as yet undescribed, was presented by count Lynch, and M. de Lacépède will soon publish it under the name of *z. argyropomus*. The sword-fish (*xyphias*), remarkable for its sword-shaped snout, which is sometimes 3 feet long. The specimen in the gallery is *xyphius gladius* from the Mediterranean; we have only the snout of the East Indian species, the broad-finned sword-fish.

The genus *coryphæna*, Lin., has been divided into four sub-genera, all in the collection, except

the *pteraclis* from India. The most common is the *coryphæna hippurus*, the dolphin of the sailors, a fish from 3 to 4 feet in length, of a beautiful silvery blue, with yellow fins. It is very abundant in the seas of hot and temperate climates, and feeds mostly on the flying fish (*exocoetus*).

The principal character of the *acanthuri* is, that they are provided with one or more strong spines on each side of the tail. We have seventeen species of them. The *monoceri*, Willugh., are allied to the *acanthuri*, as having like them caudal spines, but they differ in the more or less prominent process which has caused them to be named sea-unicorns. We have three species from the Indian seas.

The family of the *squamipennæ* is so called because the fishes which belong to it have the greatest part of their dorsal and anal fins covered with scales. We have more than one hundred species of this family, which M. Cuvier has divided into eighteen genera. The most numerous is that of the *chætodons*, which have very numerous teeth, close set and setaceous; they are striped with lively colours, and are natives of the Indian and American seas. They compose eight sub-genera, of which we have forty-two species in the collection. There is only

one species of the genus *sphroneme* known (*s. olfax*, Com.); its flesh is esteemed; it was brought from Java to the Isle of France, and from thence to Cayenne. This genus and that of the *trichogaster*, Schn., which is next to it, have this particular character, that one of the rays of the ventral fins is lengthened into an articulated bristle as long as the body. After these comes the *toxotes*, Cuv., which had been confounded with the *labrus*, but from which it materially differs. There is only one species known, which inhabits the Indian seas, viz. the *labrus jaculator* of Linnæus, so called from its habit of darting drops of water on the insects which fly near it, and on which it feeds. The *perca scandens*, Daldorf (*anthias testudineus*, Bl.), of which M. Cuvier has made the genus *anabas*, is a very extraordinary fish from the complicated apparatus of its gills as well as on account of its habits. As it can retain water for a length of time in the cavity of its gills, it is thus enabled to crawl upon the earth and to climb up the palm-trees, where it remains in the rain-water collected in the leaves. The *polynemi*, the last genus of the family of *squamipennæ*, are remarkable for setaceous processes on each side near the pectoral fins, which are longer than their bodies. This circumstance is more particularly

remarked in the *p. paradisæus*, Lin. These fish inhabit the Indian seas. We have five species of them in the cabinet.

The last family is that of *fistularia*, so named from the cylindrical form of their snout, at the extremity of which is placed the mouth; it comprehends two genera: *fistularia* and *centriscus*; each of which forms two sub-genera. The *fistularia* are cylindrical fish, the length of whose head is equal to one third of the body: we have two species of them from the seas of hot climates. The *aulostoma*, Lacép., differs from the *fistularia*, properly so called, in having the head shorter and no bristles in the tail. We have but one species, the Chinese *fistularia* (*f. chinensis*, Bl.).

The *centrisci*, known by the specific name of sea-snipes, have a tubular snout like the *fistularia*, but their body is compressed and much shorter. We have two species of them: the one from the Mediterranean, *c. scolopax*, is of a silvery hue; the other which belong to the sub-genus *amphisile*, Klein, was sent from the coast of Coromandel by M. Leschenault.

§ VIII. COLLECTION OF ARTICULATED ANIMALS;

COMPREHENDING THE CRUSTACEÆ, THE ARACHNIDES, THE
INSECTS, THE ANNELIDES AND THE WORMS.

THE animal kingdom naturally forms two great divisions: that of the animals with vertebræ, which have an interior skeleton, and that of the animals without vertebræ. The collections which we have hitherto seen consist of animals belonging to the first division, and those which we have yet to see are comprised in the second. In order to facilitate our examination, we shall divide them into only two sections, the articulated, and the non-articulated. As they both comprehend animals of a small size, they have been placed in cases which occupy the centre of the gallery on the second floor.

The collection of articulated animals, of which we have about twenty-five thousand species, is divided into five classes, which we shall examine successively. Its existence may be dated from the new organization of the Museum; for

in the former cabinet there were only one thousand five hundred specimens, almost all belonging to the arachnides and insects; these came mostly from Reaumur's private collection, and were sent either to that celebrated entomologist or to Buffon by Cossigny, Duhamel, Poivre, Adanson, Granger, Chavalon, Commerson, Sonnerat and several other correspondents. They were exhibited with a view to give an idea of this branch of zoology, rather than as objects of curiosity. It began to present an interesting series when M. Desfontaines enriched it in the year 1796 with the insects which he had collected in Africa. It was considerably augmented from the cabinet of the Stadtholder, and was afterwards much increased by specimens belonging to all the classes which Dombey, Maugé, Peron, Lesueur, Macé, Hogard, and Olivier collected in their travels. Still more recently it has been greatly augmented by those which MM. Delalande, Leschenault, and Auguste Saint-Hilaire have found, the first at the Cape of Good Hope, the second in the Peninsula of India, and the third in the Brazils.

In consequence of the presents which have been made us, the exchanges with naturalists, and the zeal of many of our correspondents, among whom we are happy to enumerate MM. L'Her-

minier, Milbert, Lapillaye and Dorbigny, our collection has attained such a degree of superiority, that in respect of exotic species there are few in Europe to be compared with it.

What gives a great value to this collection, and renders it essentially classical is, that not only all the species are referred to their genera, but that they are all named with precision. M. Latreille, who has taken this task upon himself, has in the distribution of the families and genera followed the order established by M. de Lamarck in his system of animals without vertebræ; and the different objects have been arranged, so as to shew their characters and to preserve their forms, by M. Dufresne, the chief of the zoological department.

We shall now examine the different parts, following the order we have indicated.

On entering the gallery of the birds by the small staircase, we must turn to the right to reach the saloon of the carnivorous quadrupeds. The crustaceous animals are placed vertically in the upper part of the cases which stand in the middle of the room. The collection is composed of about six hundred species belonging to fifty-four genera; and we may venture to assert, that there does not exist another so complete, particularly since M. Leschenault has enriched it by

the specimens he has collected in India. All the species are labelled, and placed according to their affinity. Those which were too large to enter the frames are placed in twenty-seven glazed boxes on the cornices of the cases which contain the carnivorous animals.

The first boxes, those on the left of the entrance, contain a series of lobsters (*palinurus*), many of which attract attention by the variety of their colours. The most beautiful is the (*palinurus ornatus*); one specimen of which was sent to us from the Isle of France by captain Mathieu of the artillery, with several other rare and well preserved crustaceæ. In the three following boxes is the *cancer gammarus*, Lin., one of which, 3 feet long, was sent from North America by M. Milbert. Next to these is the genus *calappa*, Fabr., which cover the anterior part of their body with their fore feet, which terminate in a flat crest, and are raised perpendicularly. Lastly, the *portunus*, Fabr., which resembles our common crab, excepting that its hind feet are shaped into a sort of fin.

On the opposite cornice, near the entry into the room of the *pachydermata*, we see a very large crab which inhabits the seas of New Holland; immediately after which are the *gecarcini*, Leach. Their habits are very remarkable;

they live in burrows and in burial grounds ; but in the spawning season they go to the sea-shore, keeping always in a straight line. In the following boxes are the *pagarus*, Latr., the largest species of the genus ; the *dromia*, Latr., which having the hind feet elevated, and terminated in a hook, makes use of them to seize upon the sponges, shells, and other objects under which it takes shelter, and which it carries about with it ; the *ranina*, Latr., which is said to climb even on the roofs of houses ; and the *scyllarus*, Fabr., or large crawfish of the Mediterranean, the lateral antennæ of which are widened into a crest. In the two last boxes are the *monoculi*, the cyclops of America, and the Molucca crab, which are sometimes more than 2 feet in length ; their shell is convex, rounded in front, and terminated by a long sharp tail. The black slaves use the shell of this animal to carry water in, holding it by the tail, which answers perfectly the purpose of a handle. One species of this genus (*l. heterodactylus*, Latr.), is a favourite dish amongst the Chinese ; and the inhabitants of Japan paint and carve it upon their monuments as a symbol of the zodiacal constellation of Cancer.

We are now going to examine the series of the crustaceæ which are in the entablement of the chest of drawers, beginning opposite to the

limuli. As all the species are labelled, we shall mention only those which are most worthy of attention. They are, 1st., the spiny podophthalmus (*p. vigil*, Leach), whose eyes are situated at the extremity of very long moveable peduncles. 2d. The ocypode (*cancer eques*) which has the same organ surmounted by a tuft of hair, and which has been so named from the swiftness of its course. 3d. The river crab, so celebrated among the ancients. 4th. The *gelasima maracoani*, one of whose claws resembles a large pair of scissors. 5th. The masked *grapsus* of New Holland. 6th. The *cancer pelagicus*, also called *cedo-nulli*; it is distinguished by the marbled veins on its shell; and the *p. forceps*, whose claws are slender and fringed. 7th. The *parthenope*, Fabr., so extraordinary from the size of the claws, and by the inequalities and colour of the shell which give it the appearance of a stone. 8th. The hermit crab (*pagurus*, Fabr.), which enters into any vacant univalve shell and drags it along. 9th. The *phyllosoma*, which is as thin as a leaf. 10th. The *squilla*, whose claws are shaped like harpoons; and other smaller specimens of the species contained in the boxes above the cornices, many of which are eatable; such as *cancer pagurus*, large edible crab, the *c. manas* and the *c. puber*.

We shall now proceed to the collection of arachnides and insects. It begins at the extremity of the chest of drawers placed in the gallery of the birds. It occupies its whole length, extending to the middle of the other chest in which are the crustacea, and is composed of about fifty thousand specimens belonging to more than twenty thousand different species. As it would have required a great deal of room to exhibit so great a number of objects, and as the colours of many of the insects are liable to change when exposed to the light, this collection has been so divided as to form two. The first consists of the old collection and the duplicates of the new acquisitions, and is displayed in the vertical frames which are on the top of the drawers. The genera alone are indicated, and a number affixed to each species refers to a catalogue by M. Latreille; this is communicated to those who wish to study the nomenclature. The second collection, by far the more complete, is shut up, in order to ensure its preservation, in the drawers placed below the chests. This collection is arranged according to the most recent and approved methods; the species afford the type of those described by M. Latreille, and it is shewn to those who wish to examine the characters; but as it is not exposed

to public view, we shall only observe, that it contains almost every known genus, and a great number of very rare species.

The class of the arachnides which comprehends the genera *aranaea*, *scorpio*, *acarus*, etc., is the first in order. The two first frames contain different species of scorpions, animals which in form resemble the crawfish. Their abdomen is terminated by a long jointed tail, ending in a crooked point or sting, through which the poison is evacuated. The African scorpion (n^o 1.) is the largest of the tribe. The common Italian scorpion (n^{os} 10 and 19) will easily be recognized by the inhabitants of the southern departments of France.

The spiders, common to every part of the world, compose the next family, which being very numerous is distributed into several genera, the characters of which are taken from the disposition of the eyes. The fangs with which the animal wounds its prey, and out of which is evacuated a poisonous fluid, constitute a part of the organs of mastication. They have different habits according to the genus in which they have been classed; the skill with which the greater number of them work their delicate and regular webs, in the centre of which they place themselves; the industry with which they con-

struct the bag (n^{os} 5, 85 and 87,) destined to contain their young, and their extreme care in defending and preserving it, should induce us to examine them with interest, notwithstanding the disgust which they generally excite. Some large species belonging to warm climates, are truly dangerous; such are the species (n^{os} 1 and 2) named after M. Leblond; the *fasciata*, Seba. (n^o 7), and the bird-catcher (n^o 3). This last seizes on humming birds and devours them. A very remarkable species on account of its industry is the *m. cæmentaria*, Walk. (n^o 78); it digs a gallery many feet in length under ground, which it inhabits with its young; the entrance is shut by a circular door, fixed by a hinge, which falls of itself when opened. This species inhabits the neighbourhood of Montpellier; four specimens of these nests are placed by its side. The species so much celebrated in Italy by the name of *tarantula* (n^o 68) belongs to the genus *lycosa*, Latr. It has been supposed that the bad effects caused by its bite were only to be dispelled by the help of music and dancing: but in fact the bite is less dangerous than has been imagined, and it can easily be cured. This species of *lycosa* is different from the *tarantula* of Fabricius, which constitutes another family; to this belongs the genus *phryne* of the

equatorial climates. Their principal characters consist in a flattened body, the two pincers or claws furnished with numerous prickles, and the two fore feet elongated and antenniform.

The genera *solpuga* and the *chelifer* belong to the family of the arachnides. The first inhabit the warm and sandy countries of the ancient continent, and are considered as venomous; they run with astonishing rapidity, and are distinguished from the rest of their tribe by two enormous mandibles projecting beyond their large head.

We often find in our books, herbals, etc., a small insect much like a scorpion, without a tail; it is the *phalangium cancroïdes*, Lin. (n° 2), vulgarly called the book-scorpion; it feeds on the insects which destroy books.

The family of the *myriapodes* (*mitosata*, Fabr.), vulgarly called centipedes, on account of the number of their feet, equal to that of the segments of their body, which is long or depressed, are placed between the arachnides and insects properly so called. It is divided into two great genera: *julus* and *scolopendra*. The largest species of this last are exotic; their head is armed on each side with two curved fangs through which a poisonous fluid is discharged. The *sc. morsitans* (n° 2) is considered as dangerous in the West India islands; and the *sc. electrica* (n° 6)

is possessed of a high degree of phosphoric splendour.

We are now come to the most numerous class of the animal kingdom, which comprises the greatest variety of forms, and is the most wonderful from the instinct peculiar to each species, and the most surprising from the metamorphosis experienced by all the animals belonging to it. Insects are equal to birds in the richness and variety of their colours; they even surpass them in some respects, particularly in that of the phosphoric light which emanates from some of them; and while they divide with them the empire of the air, they far exceed them in number, and their families are still more numerous than those of the plants.

Insects have been divided into several orders, differing from each other in their forms, in their mode of transformation and in their character. We will begin with the most extensive, the order *coleoptera*. This name has been given to those insects which like beetles, or cantharides, etc., have wing-sheaths or *elytra*.

The genus *lucanus* (stag-chafer) is at the head of this order, to which belongs the species *l. cervus* (n^{os} 1 and 2, stag-beetle), often seen flying in our woods on a summer's evening.

The *scarabæus*, *coprises*, and *geotrupes* come

immediately after the genus *lucanus*. The males in these three genera are often distinguished from the females by certain processes on their head and thorax. We will give as examples the *sc. hercules* (n^o 1 and 2), or hercules-beetle of South America; the *sc. actæon* (n^o 16 and 17); the *silenus* (n^o 31 and 32); and the *nasicornis* (n^o 39, 40, and 41). The males of the *sc. dichotomus* (n^o 10), the *atlas* (n^o 12), the *claviger* (n^o 23), the *codrus* (n^o 28), and the *longimanus* (n^o 37), are no less remarkable. The last numbers, from 66, belong to small species, which live in excrementitious substances, and form the genus *aphodius*.

The genus *copris* is still more numerous than that of the *scarabæi*; it contains many species worthy of attention; such is the *ateuchus sacer* (n^o 1), which was one of the emblems of Osyris and of the sun amongst the ancient Egyptians; it is often seen depicted in their hieroglyphics, on their monuments and sculptured stones. This insect incloses its eggs in balls of dung, and with the help of one or more of its kind, rolls these balls with its hinder feet to the hole prepared to receive them. These habits are common to the greater number of the following species, some of which are of a gigantic size; such as the *c. antenor* (n^o 35 and 36), the *bucephalus* (n^o 38 and 40), and the *lancifer* (n^o 41).

The *geotrupes* and the *lethrus* make deep holes in the earth to lay their eggs in. Next to them is the genus *hexodon*, which is very rare in collections; these insects were brought by Com-merson from Madagascar, although we are assured they are also found in Ceylon.

Next come the cock-chafers (*s. melolontha*, Lin.), the type of which is a common species (n° 13), very destructive to vegetables, whether in its larva or perfect state. The *s. fullo*, Lin., which inhabits the sandy and maritime shores of Europe, and which is of a brown colour spotted with white, is one of the largest species known. The males (n° 7 and 9) are remarkable for the size of the club, divided into seven leaves, which terminates their antennæ. The body of the scaly cock-chaffer (n° 90) is covered with small scales of a deep and brilliant blue colour; it is very common on the ferns in the south of France. The thickness and the appendages of the hind feet of the *m. crassipes* (n° 119) give it a singular appearance. Few coleoptera equal the *cetonia* in the richness and variety of their colours. The *c. auratas* is often seen in the centre of flowers, and particularly on roses. The *c. fastuosa* (n° 22) is also found in France. The most remarkable are the Chinese *cetonia* (n° 41) and the *cacicus* (n° 40). This last, which is sometimes four inches long, differs

from the others placed in the same frame in the form of its head; it inhabits the coasts of Guinea and Congo, and is known only in two or three Museums. This and some other species have been united by M. de Lamarck into a genus to which he has given the name of Goliath.

After the cetoniae come the small coleoptera, which we shall notice on account of their habits. Some, as the *dermestes*, Lin., and the *anthrenus*, Geoff., are extremely noxious; as in their larva state they eat furs, and destroy collections of birds, insects, etc. Others, as the *byrrhus*, Lin., the *nitidula*, Fabr., the *silpha*, Lin., the *necrophorus*, Fabr., confine their ravages to the dead bodies of animals, and thus stop the course of the dangerous exhalations which proceed from them. Scarcely is a mole dead before the *necrophori*, which are seldom seen except on such occasions, fly around its body, insinuate themselves beneath it, dig by degrees into the earth, and bury it entirely, after having deposited their eggs in its body. The most common species with us is the *silpha vespillo*, Lin. (n° 3). The insects of the genera *hydrophilus*, Fabr., *elophorus*, Fabr., *dytiscus*, Geoff., and the *gyrinus*, Lin., people our ponds; the last especially often attract attention, by the

varied curves which they form on the surface of the water. Next to these aquatic insects comes another family of coleoptera, equally carnivorous with the last, but confining themselves to the land; it is composed of the genera *carabus*, Lin., *manticora*, Fabr., *cicindela*, Lin., *scarites*, Fabr., and *elaphrus*, Fabr. Many species of them, particularly of the first mentioned genera, which are remarkable for their size as well as their lustre and for the symmetrical elevation of their wing-sheaths, have a foetid smell, and when caught sometimes emit an acrimonious and corrosive fluid. The *carabus auratus*, Lin. (n° 9), common in our fields, and the *c. sycophanta* (n° 24), have the wing-sheaths of a very brilliant golden green colour; the latter feeds as well as its larva upon caterpillars, and especially upon those of the oak. There are others of the same genus (nos 102 and 108) which have a very extraordinary method of attempting to escape from their enemies. They cause a caustic liquor of an ammoniacal smell, which immediately dissipates into vapour, to proceed repeatedly and with an explosion from the hinder extremity of their body; for this reason they have been named crackers, pistols, etc. The *manticora maxillosa*, Fabr., (nos 1 and 2,) comes from southern Africa; it is one of the largest in-

sects of this family, and is provided as well as the *cicindela* with strong jaws. Amongst the species of this last genus, which are almost all spotted or striped with white on a coppery red or green ground, we will mention the *c. campestris*, Lin. (n° 21), which is equally wonderful for its habits and for the form of the larva. A perpendicular and rounded hole, excavated in a sandy soil, and exposed to the sun, forms the solitary abode of this larva. The strength of its mandibles enables it to dig, and to separate the particles of earth; an enormous head, the superior part of which is formed like a basket, answers the purpose of a hod, which it empties by the help of two hooked processes situated on its back, and which assist it to climb to the mouth of the hole, where it empties its load. Its habitation being thus prepared, it stands in ambuscade near the entrance, which it closes with its head. When its prey gets within reach it darts forth, seizes it with its mandibles, and precipitates it to the bottom of the cell. In the same cell, after having closed the entrance, it undergoes its last metamorphosis.

A greater length of body, very short wing-sheaths, and the habit of keeping recurved the two last rings of the abdomen in the act of walking, signalize the genera *staphylinus*, Lin.

oxyporus, and *pæderus*, Fabr., which live upon decayed animal or vegetable substances. Few insects prove with time so destructive in the larva state as those which belong to the genera *ptinus*, Lin., *ptilinus*, Geoff., and *anobium*, Fabr.; some, as the *p. fur* (n° 2) and *p. scotias* (n° 3) commit their depredations on our herbals. The little holes with which the rafters of our furniture and houses are sometimes perforated, the galleries dug through books and papers, are the work of several species of *anobium* and *ptilinus*. The noise, like the ticking of a watch, which is frequently heard in wainscoated rooms, is made by the *anobium*. The male and female, often at a distance from each other, call and reply by knocking violently and repeatedly against the pannels.

The richest and most brilliant colours generally adorn the *coleoptera* of the genus *buprestis*, Lin. The Indians use the wing-sheaths of the *b. chrysis* (n° 1) to adorn their dresses. The *b. vittata*, Fabr. (n° 23), the *b. fastuosa* (n° 29), and many other species exhibited in the same frame are equal in beauty to the *chrysis*. On the wing-sheaths of the *b. fasciculata* (n° 7) are small linear bunches of yellowish hairs; the *b. gigantea* (n° 2) is remarkable for its size, being 2 inches long; and on the elytra of the *b. ocellata* (n° 24)

are two large luminous spots. The next genus is that of the *elater*, Lin.; when placed on their back these insects cannot turn themselves, on account of the shortness of their feet; they spring perpendicularly until they regain their proper position; to do which they contract their feet close to the body, then causing the head and the abdomen to approach, they unbend themselves like a spring, striking briskly on the ground, and rebound into the air. The greatest number of the elaters are deficient in that richness of ornament which distinguishes the preceding coleoptera. Many species are nevertheless remarkable; such as the *e. flabellicornis*, Lin. (n° 1), *speciosus* (n° 7), *ocellatus* (n° 9), *ferrugineus* (n° 18), etc. This last is indigenous. The *e. noctilucus* (n° 10), called *cocuja* in South America, and the species n° 11 and 13 have luminous spots, by the light of which, it is said, that the smallest print may be read. This luminous property which characterizes some species of the two preceding genera, the object of which appears to be the union of the two sexes, is common to all those of the genus *lampyris*, Lin., commonly called glow-worms, and by the Italians *lucciola*; but in these the phosphoric effect is produced by the last rings of the body; in some species it is peculiar to the females, which

have no wings at all, or so short as to be useless for flight. The luminous part forms a whitish or yellowish spot, and the lustre which it sheds appears to vary at the pleasure of the insect. The *lampyres* are very abundant in hot countries; they fly only by night, when their swarms illuminate the sky. On traversing the Alps towards Italy, the traveller is presented with this spectacle produced by the *l. italica*, Lin. (n° 14), the males and females of which are winged. The females of our native glow-worms are without wings, and the males present scarcely any phosphoric light.

Next to the *lampyres* come the genera *malachius*, Fabr., *telephorus*, Schæff., and *lymexylon*, Fabr. The *malachii*, when taken in the hand, protrude on each side of the thorax, a little below the base of the elytra, irregular and red vesicles, which Geoffroy has named cockades. The *telephori*, when in the larva state, live gregarious under ground. The *lymexylon navale*, Oliv. (n° 1), commits great ravages in ship-building timbers.

In all the coleoptera which we have hitherto examined the extremity of the feet or tarsi have five joints; those of the following section have one joint less in the two hinder tarsi. The greatest part of these insects are peculiar to the

sandy countries of the south of Europe, to Africa, and the south west part of Asia. Some of them avoid the light; such as the *opatum*, Fabr., the *tenebrio*, Fabr., the *blaps*, the *pimelia*, the *scaurus*, and the *erodius*, Fabr., of which Linnæus formed but one genus, *tenebrio*. They generally conceal themselves in the sand or under stones, crawl slowly, and are often incapable of flight. We frequently see in our houses the *tenebrio molitor* (n° 27), the larva of which is known by the name of meal-worm. The *t. mortisagus* (n° 5) is found in the damp and obscure recesses of houses; it is of a coal-black colour, and when crushed or even handled diffuses a highly unpleasant smell. Some other coleoptera belonging to this section have wings, and varied colours; they are most of them herbivorous. Many, such as the *crodalon*, Fabr., *diaperis*, Geoff., *cistela*, Fabr., *mordella*, Lin., have some affinity with the preceding; the others differ from them in having the head large, and in the shape of a heart, in the softness of their abdomen, and wing-shells, and in their blistering properties: such is the *cantharis* (*meloë vesicatorius*, Lin.), n° 2 *bis* and following. In Italy and China the physicians use for the same purpose the species of the genus *mylabris*, amongst which we shall notice the *meloë cichorii*, Lin.

(n° 15). The insects belonging to the genus *meloë* of Linnæus were formerly considered as a specific against madness; M. Latreille is of opinion that they were the buprestis of the ancients. Those of the genus *pyrochroa*, Geoff., live in the forests, and are distinguished by their fine scarlet colour. The *chrysomela boleti*, Lin. (n° 1), is to be sought for in the fungi of trees, particularly in that called the *boletus*.

We come to a new division of the coleoptera, those which have four joints to all their tarsi; they feed upon vegetables during all the periods of their lives. They are divided into several families, the principal of which are, first, those with long antennæ: the larvæ of this family live in the inside of trees, which they hollow in such a manner as to cause them to perish. The genera *priamus*, Geoff., *cerambyx*, Lin., *callidium*, Fabr., *necydalis*, Lin., *saperda*, Fabr., *stenocorus*, Geoff., *leptura*, Lin., and *spondylis*, Fabr., belong to this family. The *cerambyx gigas* (n° 1) is one of the largest exotic insects known. The males of some species, as the *cervicornis* (n° 2) and *maxillaris* (n°s 7 and 12), are distinguished from their females by the strength of their mandibles. There are but three species in France: the *scabricornis* (n° 20), the *faber* (n° 26), and the *coriarius* (n° 27). During the day they

keep under the bark or at the foot of trees, and fly only by night. Amongst the exotic species some, such as the *speciosus* (n° 23), are ornamented with very brilliant metallic colours. The genus *cerambyx*, to which that of the *lamia*, Fabr., is here united, comprehends a great number of species which have their thorax tuberculated, and are in general very large insects. The *c. heros*, Fabr. (n° 2), is common in oak forests; its larva is probably that known by the Romans under the name of *cossus*, and which they esteemed a delicacy. The *c. moschatus*, Lin. (n° 8), lives on willows, etc. This species, which is of a bronze or bluish green colour, diffuses a strong odour of roses and musk which can be smelt at a considerable distance, and even after the insect is dead. Another, which has a little tuft of hair at each joint of its antennæ, the *c. rosalia* (n° 7), has the same properties, and is found on the Alps and Pyrennees. The same remark has been made of several exotic species. That which is named after M. Desfontaines (n° 26) was in the collection that professor brought over from Barbary. The *c. longimanus* (n° 45), or long-limbed cerambyx is easily recognized by its marbled wing-sheaths, the extreme length of its anterior feet, and its extraordinary size. The larva of *lamia gigas* (n° 78) lives on the baobab tree of

Senegal. Other genera of the same family present various combinations of form and colour. The *trogosita caraboïdes*, Oliv. (n° 5), or *tenebrio mauritanicus*, Lin., is very noxious; its larva, which is called *cadelle* in Provence, feeds upon corn, and the insect in its perfect state is often found in flour, bread, etc.

The second division, that of the *cycloïdeæ*, so named from the rounded form of their body, comprehends the genera *cassida*, *hispa*, and *chrysomela*, Lin. This last has been divided to form the genera *galeruca* and *crioceris*. They are all small round insects, which feed only on the tender parts of plants; they are not the less destructive on this account, as they are equally voracious in their larva state, and assemble in great numbers on the same plant. It is thus that the *galeruca* of the elm (*chrysomela calmarien-sis*, Lin.) sometimes strips the tree almost entirely of its leaves. The insects of the genus *altica*, Geoff., which devour the plants in our kitchen gardens, and which are called garden fleas, are here united to the *galeruca*, but they are placed at the end of the genus. Several coleoptera belong to this division, having longer bodies, and their wing-shells frequently spotted, compose the genus *crioceris*. Such of their larvæ as are known to us conceal themselves under a

covering of their excrements. The larvæ of the *cassidæ* have similar habits; their bodies are spiny, and a posterior appendage supports the substances with which they cover themselves. This particular may easily be proved by observing the *c. viridis*, which is very common on the leaves of artichokes, and which differs but little from the *c. equestris* (n° 39). The equatorial regions of America abound most in species of this genus. Their body is almost round in the form of a buckler, elevated in the middle, and bordered all round by the edge of the thorax and wing-shells, and as they are flat beneath, they fix themselves closely to the plants on which they feed. The exterior angle of the basis of their wing-shells is sometimes lengthened into a point, which in the *c. spinifex* (n° 16) is perforated.

The *rhincophori*, so called on account of the length of their snout, are the first family of the third division of the coleoptera. The principal genus is that of the weevils (*curculio*), which has been divided into several sub-genera. Few insects are more destructive in their larva state than these. The *bruchus* eats the seeds of several leguminous plants, those of coffee, and the kernels of many stone-fruits. Two species, the *curculio granarius* (n° 15) and *c. oryzæ* (n° 14), when they get into our granaries, are amongst the

greatest scourges with which we are afflicted. Others, such as the *c. palmarum* (n^{os} 3 and 4) live in the palm-trees, and its larva is much esteemed in the West India islands. Its nest, woven of the fibres of the tree, is placed here along with the larvæ. That of the attelabus (*rhynchites bacchus*, Herbot, n^o 3), lives in the curled leaves of the vine, and if the weather is favourable to its increase, whole vineyards are in a short time deprived of their verdure through the ravages of these insects. Other larvæ of the same genus destroy the buds of flowers. The females lay their eggs in the buds while they are yet tender, and they always appear at the same time as the vegetables upon which their posterity are to be supported. They live also upon plants when in their perfect state, and we frequently see the leaves perforated by their proboscis. Many weevils remain constantly on the ground: these, such as the *brachyceri*, are almost always rough and of an ashy colour; others, like the *brenti*, have the body, and particularly the head and the thorax elongated. In some it is the snout only which arrives at these extraordinary dimensions, as in the hazel-nut-weevil (*rhynchænus*, Fabr.), n^{os} 191 and 192.

Some of the *rhyncophori* placed here amongst the weevils, and which form the division D,

more particularly attack the composite and umbelliferous plants. These are called *lixæ* by Olivier. Many of the short snouted weevils are ornamented with the most brilliant colours, as their specific names denote: such as the *c. imperialis*, or diamond beetle (n° 93), the splendid (n° 94), the *chrysis* (n° 96), the *regalis* (n°s 101 and 102), etc. This last, with gold coloured patches on a bluish green ground, is so brilliant that some persons use it for ornament instead of precious stones. The male of the *curculio* (n° 16) has the snout covered with down. The larvæ of the *bostrichi*, Geoff., feed on the woody parts of trees. One of these, the *destructor* (n° 11), particularly attacks the elm, and forms diverging furrows under the bark; the *curculio* (n° 160) and several analogous species do much injury to the resinous trees.

The third and last division amongst the coleoptera is composed of insects having three joints to their tarsi. They are almost all small spotted hemispherical insects, known by the vulgar name of *lady-birds*, and which naturalists have named *coccinella*. The most common is the seven-spotted lady-bird (*c. septempunctata*), n° 10. The collection of coleoptera which we have examined is contained in twenty-five frames; the three last of which exhibit their several metamorphoses.

The next order, that of the *orthoptera*, is composed of the genera earwig (*forficula*), cockroach (*blatta*), camel-cricket (*mantis*), locust (*gryllus*), and other insects which have soft wing-sheaths, and the wings folded longitudinally like a fan. Many of these orthoptera, such as the locust and camel-cricket, feed upon other insects, but the greatest number live on vegetables. Being provided with very large wings which they can keep unfolded for a great length of time, they are able to transport themselves to great distances, and they emigrate like birds of passage and with the same view. They unite in such numbers that they darken the skies. The camel-crickets, and especially the *acridium lineola* (n° 24) and *a. migratorium* (n° 28), often bring destruction upon the most fertile countries; they devour every thing, and their dead bodies sometimes even infect the air. The inhabitants of some parts of Africa and the Levant pick them up, take off their wings and feet, pickle them and sell them for food. The species bearing the first numbers are remarkable for the form of their thorax. The American cock-roaches are extremely voracious and have a foetid smell. There are some species equally troublesome in Europe; such as the *b. orientalis* (n°s 16 and 17), the *b. lapponica* (n° 26),

which has spread itself even into the smoky cabins of the Laplanders. The *gryllus monstruosus* (n° 1) is the most extraordinary species; its wings are rolled in a spiral form, and its tarsi are much widened. The male of the *g. umbraculatus* (n° 11), a species peculiar to Spain and Barbary, has a sort of veil on its head. It would be useless to speak here of the species of our own country (n°s 8, 9 and 12). To this genus is united the *gryllus gryllotalpa*, or mole-cricket, which burrows under ground in the manner of a mole. These insects are spread in every part of the world: they, together with the genera *gryllus*, *acridium*, and *truxalis*, form a division remarkable for two important characters, the faculty of hopping, and that of producing a monotonous sound by means of friction, which is commonly called chirping. Among the grasshoppers the males alone enjoy this property, and nature has converted a part of their wing-shells into a musical instrument: the hinder legs of the *acridium* act the part of the bow of a violin, which the animal passes rapidly over the exterior surface of its wing-sheaths. The abdomen of the female locust terminates in a long sword-shaped process, with which she pierces the ground in order to deposit her eggs. The prevailing shades among the grasshoppers and

the camel-cricket (*mantis*) are green or ash-coloured. The insects of the genus *phasma* are almost all exotics; they are in general of a very singular shape, and of very great dimensions. The *mantis siccifolia* (n^{os} 1 to 3) resembles a parcel of dried leaves; others look like the small branch of a tree, whose twigs are represented by the feet. We see here seventeen species of *mantis* or *phasma* sent from the East Indies or from South America. One of the largest species of *phasma* (the *serripes*), brought from New Holland by Peron and Lesueur, is contained in a separate frame. The camel-cricket are not less curious than the *phasmata*; one of them (*m. oratoria*, n^o 27) well known in the South of France, has the fore legs much longer than the others, serrated, and armed with a claw, with which it seizes the small insects on which it feeds. The proportions and forms of the different parts of the body are very various in this genus. The female lays a great number of eggs symmetrically arranged in the manner of a honey-comb; an idea of which may be formed from the specimens here exhibited.

The leading characters of the insects which compose the two orders we have been considering are, the existence of jaws and of wing-sheaths, which are hard or horny in the coleop-

tera, and soft in the orthoptera. Those of the following orders are also provided with jaws, but their wings are four in number, of a membranaceous texture, and unprotected by a sheath. These wings are nearly of equal length, coriaceous and reticulated in the neuroptera; softer, and the two lower ones shorter, in the hymenoptera.

The family of the dragon flies (*libellulæ*) is very numerous; species of them are to be found in every country; they are remarkable for their elegant light form, for the variety of their colours, and above all for the rapidity of their flight. They seize in the air upon their prey, which consists of flies and other insects. Those which constitute the genus *agrion* have a filiform abdomen; we shall notice among them the varieties of the *l. virgo* (n^{os} 91 to 98), and those of the *l. puella* (n^{os} 100 to 106, 117 to 119). The *termes* is frequently mentioned by travellers under the denomination of white ant. The population of our European ant-hills is nothing in comparison with the dwellings of the exotic white ants. The habitations of several species are raised above the surface of the ground in the form of a pyramid or small tower, and placed near one another like houses in a village. They make the more havock from their working together in

communities, and always under cover. They form subterraneous roads or galleries in order to reach the trunks of trees, the interior of which they devour. Nothing but metal or stone can arrest their progress. N^o 2 is a white ant in its larva state, when it is designated by the name of labourer.

The *myrmeleons* are well known from the singular habits of the larva, described in so interesting a manner by Reaumur. Persons who have not observed these insects may form some idea of their history upon inspecting the frame in which they are placed; it contains the larvæ, the sandy funnel which serves them as a trap for other insects and particularly for ants, the cocoon in which they pass to the state of nymph, and the relicks of their transformation.

The *phryganeæ* are distinguished by the folding of their lower wings; they proceed from aquatic larvæ, which reside in tubular cases formed by agglutinating any materials that come in their way. Several specimens are seen n^{os} 17 to 22.

The order of the *neuroptera* is terminated by the *ephemeræ*, which are extremely short-lived insects. Their existence, considered from the time their wings are developed, being of only a few hours' duration, has been the cause of their

being thus called. The males and females die a few hours after they have perpetuated their race. But before they arrive at this state they live two or three years in the water, and when in their last stage myriads of them quit the liquid element, and fixing upon different bodies, divest themselves of their newly acquired pellicle and wings, and display new ones. They may then be seen fluttering in the air and over the surface of the water, pairing, laying their eggs, and falling to the ground, sometimes in such quantities as to cover it an inch thick. When the white may-flies (*eph. albipennis*) are very abundant, they present the appearance of snow on falling to the ground. The *e. longicauda*, Oliv. (n° 1), is the largest species of the genus, and on this Swammerdam made his very interesting remarks. It is frequently found at the entrance of the rivers of Holland and Germany.

The first genus of the hymenoptera is the *ten-thredo*, so named from the saw-edged piercer with which the females are provided, and with which they make incisions in different parts of plants in order to deposit their eggs. The division *cimbex* of this genus comprehend the largest species of the family. We shall cite as examples the *c. femorata* (n° 1), *c. lutea* (n° 3), and *c. vitellina* (n° 6). Their larvæ when disturbed emit a

greenish fluid, which they dart to the distance of a foot. The hymenoptera which follow have, for the most part, a piercer composed of three filaments, of which the two lateral ones serve as a covering to the other, which is the oviduct properly so called. The *ichneumons* deposit their eggs in the body of other insects, and particularly in that of the caterpillars and their chrysalis. In their larva state they do not injure the vital parts of the animal, and kill it only when they approach the time of their transformation. The *cynipes* make incisions in certain parts of plants, and cause those tubercles known by the name of galls, which we see on rose-trees, oaks, etc.; and which become a habitation and food for their posterity. The *chrysidæ*, whose brilliancy of colour is so remarkable, are associated with those hymenoptera which destroy the larvæ or nymphs of insects.

There are other hymenoptera which form a second section remarkable for their instinctive faculties, and which instead of a piercer have a sting. To this section belong several well known insects, in whose history we must necessarily feel interested, such as the ant, the wasp, the sphex, the bee, etc. We shall fix our attention however less upon the insects than upon their productions, which are here exhibited in three

frames. In the first we see the honey-comb of a bee of Bengal (n^o 1), the nest of the *vespa crabro* of Cayenne (n^{os} 2 and 3), and several other nests belonging to European species (n^{os} 4, 5, 6, 7). The second frame is devoted to our domestic bee. In the upper part of the third case are several nests of earth, bored with linear holes, which are the work either of the *sphex spirifex* or of the *apis lapidaria*, Lin. Below these are the galls and cocoons of different species of ichneumon and cimex, and also a soft substance or down which is gathered by the *formica fungosa* of Cayenne. The *sphex compressa* (n^o 51), known in the isle of France by the name of blue-fly, wages a continual war with the cockroaches.

The insects which we have hitherto noticed are all furnished with jaws; in those which follow the mouth is simply a tube of varied structure, calculated to suck or pump liquid substances. We shall begin with those which have been most favoured by nature, and which are decked with her richest ornaments, the butterflies, sphinxes and moths, collectively called *lepidoptera* by naturalists. Those which fly by day, and whose antennæ increase towards the point, are called butterflies; those which fly by night, and whose antennæ diminish gradually from the

base to the tip, are called moths. The antennæ of the sphinxes are in the form of a spindle; M. Latreille has named them *crepuscularia*. The number of species which compose this order is more than eight thousand. The three genera of Linnæus have been considered as so many families, which have been subdivided into genera. The first cases contain the species of the genus *sphinx* of Linnæus, from which the *sesia* and *zygæna* have been detached. The *sesiæ* have glazed wings, and their body is terminated by a brush of hair or scales; their caterpillars inhabit the interior of plants. That of the *s. apiformis* (n° 1) feeds on the substance of the bark of the poplar-tree. We frequently see the *s. stellatarum* (n° 1), particularly in the autumn, hovering around flowers, agitating its wings, passing with rapidity from one to another, and dipping its long trunk in their corolla. The *s. tiliæ* (nos 17 and 18) is more commonly found on the trunk of the elm; on the poplar we find the species (n° 19) which takes its name from that tree.

A very beautiful caterpillar, that of the *s. euphorbiæ*, Lin. (nos 25 and 26), lives on the spurge. N° 54 is that of the sphinx, found upon the common privet (*s. ligustri*); the death-head sphinx (*s. atropos*, Lin.) owes its name to the disposition of the spots on its thorax. Among the

European species we shall notice the *s. celerio* (n° 33), *s. elpenor*, Lin. (n° 23), *s. porcellus* (n° 41), *s. convolvuli* (n° 50), and that of the oleander (*s. nerii*, n° 60); the sphinx of the vine (n° 46) and the *s. labruscæ* (n° 59) were brought from the West Indies by M. Maugé. Most of the species which we have named are accompanied by the remains of their caterpillar and chrysalis.

The diurnal *lepidoptera*, or the genus butterfly, (*papilio*, Lin.) fill thirty cases. Almost all the names of the gods and demi-gods, as well as of the heroes and celebrated men of antiquity, have been adopted by Linnæus and Fabricius to designate the species. They have been divided into groupes which have names derived from the same sources; such as the *equites*, divided into Greeks and Trojans; the *nymphales*, *danai*, *heliconii*, and *satyri*. Some smaller species bordering on the sphinxes compose the *plebeii*, which are divided into *urbicolæ* and *rurales*. The largest and most brilliant species come from the equatorial climates, especially from the Brazils and the Moluccas. The collection is too numerous to allow us to stop at every object worthy of attention; we shall therefore confine ourselves to the indication of a few species of the different tribes.

Among the *nymphales* may be noticed the *me-*

nelaus (n° 1), the *achilles* (n° 4), *laertes* (n° 8), *hecuba* (n° 14), and *idomeneus* (n° 21). The species from n°s 477 to 556 have been collectively designated by the denominations of pearled and chequered: the *heliconii* are distinguished by their their graceful forms. In the beautiful division of the *equites*, or butterflies properly so called, we shall point out the *priamus* (n° 1), of which M. Godart discovered the female (n° 3), before considered as a separate species under the name of *panthous*; the *remus* (n° 5), the *helena* (n° 9), the *gambrisius* (n° 21), the *æneas* (n° 54), the *hector* (n° 64), the *ulysses* (n° 93), the *diomedes* (n° 95), which last, the same naturalist discovered to be the female of the preceding one; the *paris* (n° 98), and lastly, two French species, the *machaon* (n° 122) and the *podalirius* (n° 120). Another frame is filled with butterflies analogous in the form of their wings to those of the last division, and constituting the genus *urania*; among these, the *ripheus* from Madagascar (n° 154) is the most remarkable and rare. The *leilus* (n°s 152 and 153), common to Brazil and Guyana, and the *orontes* of India (n° 149) are also very beautiful. Amongst the *danai candidi*, Lin., we shall notice two aurora coloured butterflies, the *cardamines* of our country (n°s 49 and 52), and the *eupheno* (n°s 57 and 58); the males alone are

of this colour; they appear on the approach of spring, as does the *p. rhamni* (n^{os} 155 and 157). We may also notice four French lepidoptera, nearly allied to the *danai*: the two first, *apollo* (n^{os} 17 and 18) and *semi-apollo* (n^{os} 19 and 20), belonging to the genus *parnassius*, Latr., inhabit the Alps, and are much sought after by amateurs; the two others, *rumina* (n^o 75) and *hypsipile* (n^{os} 76 and 77), of the genus *thais*, Fabr., are speckled with black and red on a yellow ground, and are found in the southern departments of France.

Next are the lepidoptera which, according to Linnæus, compose the section of the *plebeii*, subdivided into *urbicolæ* and *rurales*. The first, which are also named *argus*, fill two frames. We shall notice as examples those little butterflies which are common in meadows and lucerne fields (*corydon*, n^o 131), and which, at least in one of the sexes, have the upper side of the wings of a beautiful blue, and the under side of an ashy colour with spots like eyes. The *urbicolæ*, keep their inferior wings nearly horizontal when at rest; they are here united with the *castniæ* under the generic name of *hesperiæ*, given at first by Fabricius to all the *plebeii*.

The third section, that of the moths of Linnæus, or nocturnal lepidoptera, is so numerous

that modern naturalists have been obliged to subdivide it into twenty-five or thirty genera; the principal of which are the *bombyx*, *noctua*, *phalæna*, *hepialus*, *pyralis*, *tinea*, and *pterophorus*. The characters of these divisions have been derived from their simple or pectinated antennæ, from the snout, the disposition of the wings, the form of the caterpillars and the number of their feet. These insects have not in general the brilliant and varied colours which strike us in the diurnal lepidoptera, but their history is particularly interesting on account of their industry and habits in the caterpillar state, as well as of the injury which we experience from some, and of the riches which we derive from others. Some species are remarkable also, when in their perfect state, for their size, which almost equals that of our bat. Most of the caterpillars of this large family have within them two vessels filled with a substance of which they spin their silk; these terminate at the lower lip, whence proceed the delicate threads that compose the cocoon, in which they remain during the chrysalis state.

The collection of nocturnal lepidoptera occupies eighteen frames, many of which are calculated to afford information concerning the different metamorphoses and the labours of these

insects. They contain the envelope of the caterpillar carefully preserved, or its representation in wax, the chrysalis, the nymph drawn out of its envelope, and lastly, the cocoons in which the caterpillars enclose themselves, and the silky nests which they prepare for the residence of their community. In one of the frames is a nest formed of a multitude of cocoons symmetrically placed near each other like the cells of a honeycomb; it is the work of a species, whose silk is used in Madagascar.

The ten first frames enclose the genus *bombyx* (1), to which belong the *bombyx mori*, or silk-worm moth (n° 123). Amongst the numerous species of this genus we shall notice the *phalæna pavonia major*, Lin. (n° 30 and 31), the largest of our indigenous lepidopterous insects, exhibited here in all its states, together with its work; the *p. atlas* (n° 1 and 13), a native of China, still larger than the preceding; several species known by the name of *luna* (n° 4), *cecropia* (n° 21), *promethei* (n° 23), and *tau* (n° 37 to

(1) The silk-worm lives in a wild state in several provinces of China; its eggs were transported from that country to Constantinople by some Greek missionaries under the reign of Justinian; from thence they were conveyed to Italy, and the silk-worm was first known in France in the middle of the fifteenth century; but it was not cultivated till the time of Henry IV, when Sully caused plantations of mulberry-trees to be made for its support.

40), the last only of which is indigenious; the *b. pythio-campa* (n^o 78 to 81), the *b. quercifolia* (n^o 98); and other species (n^o 52 to 71) whose colours are disposed in stripes or chequers, and of which a section has been made under the name of scaly (1).

The moths (*phalenæ*), properly so called, have been collectively designated by the name *geometræ*, in consequence of the manner in which their caterpillars crawl. A great number of species have angular or denticulated wings; such as the *sambucaria* (n^o 100), *alniaria* (n^o 103), *syringaria* (n^o 111).

Amongst the *noctuæ*, the *agrippina* (n^o 1) is the largest species known; it measures more than ten inches between the tips of the extended wings. We may also notice the *odora* (n^o 2), *bubo* (n^o 3) and *crepuscularis* (n^o 4). Several large species have the under wings red or blue with black stripes; as they are very pretty, they have received endearing names, such as *nupta* (n^o 28), *electa* (n^o 30), *sponsa* (n^o 31). In these three species the ground colour of the wings is red, but

(1) The caterpillars of the *b. processionæ*, Lin., are very remarkable; they live gregarious under a tent. When they wish to remove from one tree to another they proceed in a regular triangle; one of them keeping at the head of the column, two coming next, then three, until the column has attained a certain size, the whole band following their leader in all his windings on the way.

it is blue in that of the ash-tree (n^o 25 and 26). The *pyralis fagana* (n^o 4) is one of the prettiest species of this genus: the caterpillar of the *pomona* (n^o 11) feeds on the seeds of apples and pears: the cocoons of several species of *pyralis* are in the form of a boat. The caterpillar of the *coscus ligniperda* (n^o 6) and that of the horse-chesnut (*asculi*, n^o 7) live in the interior of different trees and often destroy them. The *hepialus humuli* (n^o 8) attacks the roots of the hop-plant.

The name of *tineæ* is given to those lepidoptera which destroy fur and woollen cloths. The industry of the caterpillars is very singular; of the remains of the hairs they feed upon, they make a tubular case to reside in, and lengthen or enlarge it by the addition of new materials, as they grow. The insects which are here united to the *tineæ* or cloth-moths, and which are distinguished by their white wings spotted with black, form at present the genus *yponomeuta*, Latr.; their caterpillars, which are very small, live gregarious under a silken tent, and they often entirely strip of their leaves the trees on which they establish themselves. N^o 2 is the *tinea evonymella*, Fabr. The last frame of the lepidoptera contains those species whose wings, from their division and their down, resemble the plu-

image of birds; they constitute the genus *ptero-phorus*, Latr.

The following order, that of the *hemiptera*, is composed of insects which resemble the *coleoptera* and the *orthoptera* in their wings, but which have a snout or sort of jointed beak. To this order belong the lantern fly (*fulgora*), the *cicada*, the bug (*cimex*), the plant louse (*aphis*), and other analogous insects. In the lantern flies the extremity of the head is more or less extended. The most remarkable in this respect is the *fulg. lanternaria*, or Peruvian lantern fly (n° 1), which is much sought after on account of its form and colour. We are assured that its snout is phosphoric, which has given rise to its name of lantern bearer. The *f. diadema* (n° 2) deserves also to be noticed.

There are a great number of *cicadæ*, all inhabiting hot countries, and differing much from the grasshoppers, which are called *cicadæ* in the north of France. The inhabitants of our southern departments are often tormented by the stridulous noise made by the males of some species, such as the *hæmatodes* (n° 12), and the *c. orni* (n° 25). This noise varies in different species. The description of the organ from which it proceeds and of the oviduct of the female is found in Reaumur's Memoirs. The Greeks eat the nymphs;

which they called *tettigometræ*, and even the perfect insect. The *c. orni* (n° 25) makes an incision in the flowering ash, whence exudes the honied and purgative juice named *manna*. The genus *cicadella* is allied to the preceding.

The bugs are divided into two great families, the terrestrial or *geocorisæ*, and the aquatic or *hydrocorisæ*. They are generally carnivorous and of an highly unpleasant smell. The *reduvii*, Fabr., belonging to the family of the *geocorisæ*, have a sharp snout and a formidable sting. The larva of the *cimex personatus*, Lin. (n° 5), inhabits our houses; it resembles a spider covered with dust, and feeds upon the common domestic bug.

To the family of the *hydrocorisæ* belong the genera *hydrometra*, *nepa* or water scorpion, *notonecta*, *naucoris*, and *corixa*. The *nepa maxima* (n° 1) is a very large insect, from South America.

Those hemiptera in which the body of the females increases very considerably towards the season for laying, when they acquire the form of a gall nut, are called gall-insects. To this family belongs the cochineal insect (*coccus cacti*), which yields so beautiful a colour, a native of South America, imported from Mexico with the cactus opuntia. The order of the hemiptera is

terminated by the genus *aphis*, or plant louse, which lives upon the leaves and tender shoots of plants and trees.

The next order, that of the *diptera*, comprehends the *musca*, the *culex*, the *tipula*; the *tabanus*, the *æstrus*, and a great number of other genera, not remarkable either in form or colour, but whose history is nevertheless worthy of attention. The gnats or mosquitoes and the tabani are the scourges of men and domestic animals in hot countries; it is with difficulty that we preserve our meat from the flies which lay their eggs in it; the gadflies lay theirs on several parts of cattle; the *æstrus bovinus* (n° 5) attacks them, and draws blood by its bite; the *æ. maroccanus* (n° 7) torments the dromedary. The *bombylii*, like several other lepidoptera, hover around flowering plants, making a humming noise. The *stratiomides* are distinguished by their spiny scutellum; their larvæ, which are aquatic, as well as those of several *syrphi*, respire through the posterior extremity of their body, which has the form of a tube, and is shortened or lengthened by the insect at will. We cannot enter into more ample details, nor particularize a greater number of species; we shall content ourselves therefore with observing, that to the *tipulæ* belong those numerous swarms of flies

which we often see hovering in the air on a summer's evening. The class of insects is terminated by the genus *pulex* (flea), which contains very few species, and of which M. de Lamarck has formed the order aptera.

The collection which we have just gone through occupies two hundred and four frames, 16 inches wide and 14 high, fifty-four of which are filled with crustacea, twelve with arachnides, and one hundred and thirty-eight with insects, that is to say, twenty-six of coleoptera, fourteen of orthoptera, six of neuroptera, ten of hymenoptera, seventy-four of lepidoptera, five of hemiptera and three of diptera.

The *annelides* were formerly classed among the worms, which they resemble at first sight. They differ however in their organization and in the colour of their blood; M. Cuvier made a distinct class of them, under the name of red-blooded worms, in a memoir read to the Institute in 1802. M. de Lamarck has since named them *annelides*, and his nomenclature is generally adopted.

M. Cuvier's observations upon the animals of this class led him to form a separate collection of them for the Museum, which has rapidly increased in consequence of the presents made by MM. Savigny and Dorbigny. M. Savigny has pre-

sented all the species which he collected in the Red Sea, and the series of the *lumbrici*, or common worms, upon which he has written an excellent treatise; and lastly, the collection lately brought by him from the Italian seas. M. Dornbigny has sent us a great number of species from La Rochelle.

M. de Lamarck divides the *annelides* into three orders: the first, that of the *apoda*, comprehends the family of the *hirudineæ*, to which belongs the leech, and that of the *echiureæ*. The second order, or that of the *antennatæ*, comprehends four families; the *aphroditæ*, the *nerideæ*, the *euniceæ* and the *amphinomi*; among them we may remark the *aphroditæ*, whose bodies are furnished on each side with numerous hairs with metallic reflections displaying all the colours of the rainbow. The animals of this order live in the sea; their body is not protected by a tube, and on this account they can be preserved only in spirits. They have been placed in the lower part of the cases which contain the crustaceæ, by the side of the worms; a still more numerous series of them is to be seen in the cabinet of comparative anatomy. The animals of the third order, the *sedentaria*, have their body covered with a tube which is generally calcareous. These tubes are placed next to the shells in the

cases opposite to the parrots. This order is also divided into four families; that of the *dorsales* comprehends two genera, the *arenicola* and the *siliquaria*. The *arenicola* lives in the sand and makes no tube. There is but one species known, which has been named *piscatoria*, because fishermen use it as a bait. It is found in abundance on our shores. The *siliquariæ* form a calcareous tube; we have seven species of them.

The family of the *maldanææ* comprehends the genera *dentalium* and *clymene*; we have eleven species of the first and none of the second. The family *amphitrite* consists of four genera, the *pectinaria* and the *sabellaria*, which form their tubes of grains of sand stuck together by a glutinous substance; the *terebella*, whose tube is composed of small shells, and the *amphitrite* with a membranous tube; we have two species of this genus. The last family, that of the *serpuleæ*, comprehends, 1st, the genus *spirorbis*, extremely small animals which attach their tube to shells and other marine substances: we have five species of them. 2d. The *serpula*, of which there are nineteen species in the cabinet, and among them several very rare ones, brought from the South seas by MM. Peron and Lesueur. 3d. The *vermilia*, of which we have seven species: one of them, *v. rostrata*, enveloped in a madrepore,

and remarkable for the spine which projects from the exterior edge of its tube, comes from the seas of New Holland. 4th. The *galeolaria*, from the same seas. 5th. The *magilus*, of which one of the two species in the cabinet, the *m. antiquus*, from the isle of France, forms tubes several feet in length with a spiral termination.

The collection of intestinal worms was formed at Vienna by M. Bremser, who has made a particular study of this class of animals, and sent to the administration of the Museum in exchange for other objects of natural history. It consists of six hundred and six species of worms, taken from the interior of two hundred and fifty-nine species of vertebrated animals belonging to the four classes. Each bottle is numbered in reference to a catalogue, in which is found the name of the worm and that of the animal from which it was taken.

These worms are the more interesting, as each species belongs to a particular animal or to a particular part of the body, and produces a different malady according to its nature.

We observe among this numerous series, the ascarides from the human body (n° 4); those of the horse (n° 173); the tænia (n° 9); the hydatid from the sheep (n° 131); and the echinococcus

(n° 12), found in the human liver, but happily very rare.

The manner in which these worms are introduced and propagated in the brain, liver, etc., is a problem that has long attracted the attention of naturalists, but which is not yet resolved. The examination and comparison of many species may perhaps throw some light upon the subject.

§ XI. COLLECTION OF INARTICULATED
INVERTEBRATED ANIMALS:

COMPREHENDING THE SHELLS, THE ECHINI, AND THE POLYPI.

THE lovers of natural history have at all times taken pleasure in forming collections of shells, on account of the elegance of their forms and the beauty of their colours; but these collections were objects only of luxury and of curiosity. As none but the most brilliant and rare shells were sought after, as their characters were even altered in order to augment their beauty by polishing them, and as the animals to which they belonged were not thought of, they were useless in zoology. But this is no longer the case; the researches of M. de Lamarck on conchology have proved, that the characters of a shell indicate those of the animal to which it belonged, as the genus of a quadruped is indicated by its teeth.

The distinction between terrestrial, river and sea-shells, and the comparison of those belonging to living subjects with those in a fossil state in

different strata of the earth, has also led philosophers to decide upon the origin of different formations. In consequence of the numerous researches and the classification of M. de Lamarck, a knowledge of conchology has become one of the principal bases of geology.

The first shells in the cabinet were brought by Tournefort from the Levant, and presented by him to Louis XV. When Buffon had the superintendence of the Garden, he obtained permission to have them deposited there. Adanson presented those which he had collected at Senegal, and those which came from the cabinet of Reaumur were added.

Since the organization of the Museum, the acquisition of the cabinet of the Stadtholder, the shells brought by the naturalists of captain Baudin's expedition, those found by Richard at Cayenne, those collected by Olivier in the Levant and in Persia, those which have been recently sent from North America by MM. Milbert and Lesueur, and lastly, those which we have received from different correspondents, have made the collection very considerable; and the comparison of the fossil species with the analogous living ones, renders it valuable for study.

Those animals whose body is covered with a shell belong to the class of mollusca; but though

several animals of this class have only an interior shell, and others have none at all, the affinity of their organization does not admit of their being separated.

The animals belonging to certain shells are preserved in spirits of wine; those of a large size, as also the naked mollusca, are placed at the bottom of the third division of the chest of drawers, immediately after the collection of insects.

In going through the collection we shall follow the order adopted by M. de Lamarck; deviating only by proceeding from the most complicated animals to those which are more simple.

The mollusca naturally form two divisions. The first comprehends the univalves, or those whose shell is formed of only one piece, and of some analogous genera without shells. The second comprehends the bivalves, or those whose shells consist of two pieces. There are aquatic and terrestrial species belonging to the first division, but all those of the second are aquatic.

The univalve mollusca are divided into five orders; the *heteropoda*, the *cephalopoda*, the *trachelipoda*, the *gasteropoda*, and the *pteropoda*.

The order heteropoda consists of the single genus *carinaria*. The most celebrated species

for its delicacy and rarity is the *argonauta vitreus*, Lin., found in the South seas. There are but three specimens of it known in Europe; we owe that in our possession to captain Huon, who commanded the expedition in search of La Peyrouse, after the death of Entrecasteaux. Near it, are the shell and the animal of a small and very rare species preserved in spirits of wine, which was discovered in the Mediterranean.

The order of the cephalopoda is divided into three sections; the *sepiaria*, the *monothalamia*, and the *polythalamia*. The *sepia* (cuttle-fish) have no shell, but under their mantle is a calcareous plate, which is horny in the *loligo*. Some large specimens of both these genera are placed at the bottom of the case, with the other mollusca preserved in spirits of wine. Close to their liver is a bag filled with a black or brown substance, which they make use of to darken the water around them. It is from this substance that the genuine Indian ink and the colour called sepia are made.

There is but one genus of the *monothalamia*, the *argonauta* (paper nautilus), of which we have seven species. The shell which is very thin, of an elegant form, and of a pure white, has no interior partitions; one from the Indian ocean (*a. tuberculosa*) is much sought after, under

the name of tuberculated argonaut. These animals sail on the surface of the sea by means of membranous arms, which they extend in the manner of sails.

The nautilus, the ammonites, and the belemnites belong to the order polythalamia. We possess both species of nautilus. The umbilicated nautilus is very rare; the *n. pompilius* has been sawn to shew its internal compartments. The ammonites are found only in a fossil state; a prodigious quantity of them of different sizes, from one line to six feet in diameter, are contained in chalk and the first strata of secondary formation; we have more than twenty species. A fragment of one has preserved its delicate and pearly surface. The belemnites may be considered as nautili elongated into cones; they also are known only in a fossil state, as are likewise the other genera, whose shells are for the most part extremely small.

The order of the trachelipoda is very numerous: it comprehends the animals which crawl by means of a foot fixed to the neck. We shall notice the thirteen families of which it is composed.

The 1st is that of the *involutes*, to which belong the genera *conus*, *oliva*, *cypræa*, *terebellum*, and *ovula*. These shells are smooth, of an agree-

able form and of varied colours. We have one hundred and thirty-two species of cone, several of which bear a high price, such as the *c. ceddnulli*, the *c. omaicus*, the *c. obesus*, the *c. araneosus*, and a new species from the Chinese seas, presented to the cabinet by M. Dussumier. We have seventy-eight species of olive and seventy-four of cypræa; their colours are still more varied than those of the cones. The largest species is the *c. cervus*; the rarest is the *cypræa aurora* from New Zealand. A small species, found on the coast of Guinea, is used as money by the inhabitants of that country. There are five fossil species of cypræa. The genus *terebellum* contains only three species, two of which are fossil; that from the Indian ocean is very remarkable. We have ten species of ovula; the *o. birostris* and the *o. volva* are very rare: the pink variety of this last comes from the Indian seas, and was given us by M. Dussumier.

2d. The family of the *columellaria* comprehends five genera, all very numerous. They are generally small shells, the volutes alone are of large dimensions; at the bottom of the case there are several more than a foot in length, such as the *v. neptuni*, the *v. cymbium*. We have ninety-eight specimens of them belonging to forty-three

species. One of the most expensive is the *v. vexillum*. We shall also point out the *v. diadema*, *javonica*, *junonia*, and *magnifica* of New Holland. There are several species marked with small spots on transversal and parallel lines, which have been named music shells. We have eighty-five species of the genus *mitra*, ten of which are found in a fossil state in France and Italy. The *mitra papalis* is remarkable for its size and its red spots. The *m. cardinalis* and the *m. sanguinolenta* are very rare species.

3d. The family of the *purpurifera* is divided into eleven genera, which comprehend two hundred species. Those of which the animals have been dissected have a vesicle filled with a colouring liquid. The species which has served for a type to the genus *purpura*, the *p. patula*, is found in the Mediterranean. It was from this animal that the purple of the ancients was made; but since the introduction of cochineal it is no longer used. The rarest of these shells is the *concholepas*, which was brought from Peru by Dombey; that which is most commonly found on our coasts is the *buccinum undatum*.

4th. The family of the *alata* contains four genera which are remarkable for the extension of the opening of the shell. In the *strombi* this edge is entire, it is cut in the *ptero-cera*, and extended

into a canal which is often as long as the shell itself in the rostellaria. The last genus, that of the struthiolaria, of which we have but two species, is very rare.

5th. The family of the *canalifera* is composed of three hundred and fourteen species, divided into eight genera, the most numerous of which are the cerithium and the murex. We have one hundred and twenty-three species of cerithium, sixty-four of which are fossil, and fifty species of murex. The *murex cervicornis* is the rarest of this last genus. The *m. cornutus* is known by the name of Hercules's club. The shells of the genus murex, which are carved and cut like leaves, are called endives. The rarest of this division is the *murex radix*. The calcareous stone, out of which the greater part of the houses in Paris are built, has been named *calcaire à cerites* because it contains a prodigious quantity of the *cerithium coronatum*. The *cer. ebe-ninum* is a very rare shell from the seas of New Zealand. The *fusi* are remarkable for their pyramidal form, and the length of their tube. Of the sixty-four species in the collection, thirty are fossil.

6th. The family of the *turbinacea* comprehends eight genera, the greatest part of which are worthy of attention either on account of their ra-

rity or the beauty of their shells. We have twenty-eight species of turritella, eight of which are fossil: these last are the more interesting to geologists, as they partly characterize the jura limestone. The genus phasianella consists of fifteen species; one of which, the *bulimoides*, was so scarce forty years ago, that three thousand francs were given for a single specimen. The naturalists who accompanied captain Baudin's expedition, brought so many from Mary's Isle, that it is now to be procured at a very moderate price. Of the thirty-eight species of turbo which we have in the cabinet, we shall only point out the *t. marmoratus*, *t. coronatus*, and the *t. sarmaticus*. Next to this genus are ninety-four species of monodonta, several of which, from New Holland, are ornamented with the most lively colours. Next come ninety-two species of trochus, the rarest of which are the *t. solaris*, the *t. indicus*, the *t. imperialis*, and the *t. granatum*. The last genus of this family is the solarium; we have fifteen species, seven of which are fossil. The most singular is that known by the name of *perspectivum*.

7th. The family of the *scalaria* is composed of the genera *delphinula*, *scalaria*, and *vermetus*. We have eleven species of the delphinula, three of which are fossil. The *scalaria pretiosa* is one

of the rarest and most esteemed shells; we have two specimens of it three inches long. The only known species of the genus *vermetus* was brought from Senegal by Adanson.

8th. The four genera which compose the family *macrostoma* are not very numerous; that of the *haliotideæ* consists of seventeen species, all very beautiful, amongst which the *h. iris* is undoubtedly the most brilliant of shells.

9th. The genera *natica*, *nerita*, *neritina*, *navicella*, and *janthina*, belong to the family of the *neritacea*: each of the three first comprehends more than thirty species. The *neritinæ* and the *navicellæ* are found in rivers; the last are from isles of France and Bourbon. We have three species of *janthina* of a lilac colour. The animals belonging to this genus have a cellular bladder, which they draw into their shell or extend beyond it, as they wish to remain under the water or to float upon its surface. We have a specimen preserved in spirits.

10th, 11th, and 12th. The families of the *peristomataæ*, the *melaniæ*, and the *lymnææ*, comprehend nine genera which inhabit fresh waters. The rarest species is the *cerithium fluviatile*, Lin., from Madagascar. We have twenty-seven species of the *planorbis* and twenty-five of the *lymnææ*. These shells are interesting, because

when met with in the fossil state, they prove the strata to be of fresh water formation.

13th. The animals composing the numerous family *helicoidea* are very noxious on cultivated ground. The species most esteemed by conchologists belong to the genera *bulimus*, *achatina*, and *auricula*. We have one hundred and ninety-two species of helices; these are terrestrial shells from all countries, the most curious of which is the *h. vesicalis*.

Our knowledge of the next order, *gasteropoda*, is due to the anatomical labours of M. Cuvier, and from his observations M. de Lamarck has divided it into families. The greater number of the animals which compose it are destitute of a shell; we shall notice only those which are provided with one. The limax and other genera which have no shell are preserved in spirits of wine among the naked mollusca.

The family of the *bullææ* is very numerous, but owing to the lightness and fragility of their shell, they are rare in collections; on this account that of the Museum which has twenty-four species is valuable to the student.

The family *calyptrææ* is composed of eight genera: the *crepidulæ* to the number of fourteen species, and the *calyptrææ* to that of twenty, are distinguished by the interior partition of their

shell. In the *fissurellæ* there exists no partition, but the apex is pierced.

To the family of the *phyllidiæ* belong the genus *umbrella*, vulgarly called chinese parasol, a very rare shell of which we have four beautiful specimens; the *patella* of which we have seventy-five species and more than three hundred specimens, mostly exotics; the *chiton*, whose shell is formed of several small pieces so adapted as to admit of the animal's rolling itself into a ball in the manner of the woodlouse; we have twenty-five species.

The last order of univalve mollusca (*ptero-poda*) is divided into five genera. We shall only mention the *hyalæa* and the *clio*: we have seven species of the first; the most common is the tridentata (*anomia tridentata*, Forsk.) which is seen in great quantities swimming on the surface of the water between the tropics. The *clio borealis* is so abundant in the North seas, that it forms the principal food of the whales and other large cetaceæ.

Here ends the series of univalve: we shall now examine those whose shell consists of two pieces, and which are named *conchifera*.

The first family, the *tubicola*, comprehends the genera *aspergillum*, *fistulana* and *teredo*. The two first come from the Moluccas, and are very

rare. We have two species. The *teredinæ*, which form their tube in the interior of submarine wood, are natives of the same country; but they thrive as well in our seas, particularly on the Dutch coasts, where they do much mischief to the dikes. The the family of the *pholadaria* have the same habits, but they penetrate into the hardest substances, such as limestone-rocks and pebbles. They form two genera; the *pholas*, which has a white and often a very large shell, and the *gastrochæna*, of which the shell is small and rather rare. We have but two species of this last.

The *solenaceæ* live under the sand: we shall particularize among them, the *solen*, vulgarly called razor shell, of which there are nineteen species in the collection; the *panopæa*, a fossil shell found at Placentia in Italy; the *anatinæ*, very fragile and much esteemed shells. The *anat. subrostrata*, the largest of the six species we possess, comes from the seas of New Holland.

The family of the *mastracea* consists of seven genera; the most numerous is the *mastra*, of which we have twenty-seven species. The *m. triangularis* and the *m. spengleri* are very rare shells. The genus *crassatella* was known only in a fossil state when captain Baudin's expedition

procured six species from New Holland. The genera *ungulina* and *solemya* are very rare: of the first we have only one species, and two of the second, one from the South seas and the other from the Mediterranean. This last specimen, which served M. de Lamarck as a type of the genus, was found on the sea shore at Hieres by M. Ch' Lacépède.

The genera *corbula* and *pandora* compose the family of the *corbuleæ*. We have ten species of *corbula*, of which four are fossil. The three species of *pandora* known (*tellina inæquivalvis*, Lin.) are found at St. Malo.

The *lithophagi* comprehend the genera *saxicava*, *petricola*, and *venerupis*; they inhabit stones which they have bored, as may be perceived by the specimens of the genus *petricola*.

Ten genera comprising more than eighty species, compose the family of the *nymphaceæ*. The genus *sanguinolaria* comprehends four species, one of which, known by the name of *sol occidens*, is a rare shell. Forty-seven species belong to the genus *tellina*; they are for the most part of a beautiful rose colour, from which circumstance they have been named *rising suns*. The *tel. foliacea* is much sought after, and the *tel. lingua felis*, as well as some other species, are remarkable for the asperity of their external surface.

The family of the *conchæ* comprehends one hundred and seventy-two species, divided into sea and river shells. These last compose three genera; the *cyclas*, which are very small shells, inhabiting our ponds and rivers; the *cyrena*, more especially found in India and America; and the *galathea*, a very valuable shell from Ceylon. The sea or marine concha, of which there are more than a hundred and sixty species, are distributed into four genera, the *cyprina*, the *cytherea*, the *venus*, and the *venericardia*. The *venericardia* is known only in a fossil state; it is very common at Grignon and throughout Champagne. There are more than seventy species of the genera *cytherea* and *venus*, all very remarkable from their form and the variety of their colours. The rarest among them are the *v. erycina*, the *v. dionæ*, the *v. plicata*, the *v. lamellata*, which are all foreign; and the *v. decussata*, known in Provence under the name of *clovis*.

The *cardiacei* consist of more than one hundred and fifty species, divided into five genera, of which the *cardium* is the most numerous. It is seldom that the two valves of the *cardium costatum* are found belonging to the same individual: the specimen in the Museum is of an uncommon size. The *c. æolicum*, *cardissa*, *junoniæ*, and *unedo*

inhabit the seas of hot countries: they are not very common, and are remarkable for their form and colour. The *isocardia* are very singular shells in the form of a heart, the extremities of which are pointed and twisted like ram's horns. The *is. cor* inhabits the Mediterranean; another, the *is. moltkiana*, a very rare species, was brought by M. Dussumier, from the Chinese seas; a third, the *is. semi-sulcata*, comes from New Holland; and a fourth, the *is. arietina*, is found in a fossil state in Italy, whence it was brought by M. Cuvier.

The four genera, *cucullæa*, *arca*, *pectunculus* and *nucula*, compose the family of the *arcaceæ*. There are only two species of the genus *cucullæa* known. The *c. auriculifera*, which is recent and rare, inhabits the Indian seas: the other, found in the fossil state near Beauvais, was presented by M. Lucas, jun^r. We have twenty-nine species of the genus *arca*; we shall point out as among the rarest the *arc. semi-torta*, the *ovata* and the *tortuosa*. The shells which belong to the genus *nucula* are very small and brilliant: we have seven species, one of which, the *arca nucleus*, Lin., is common on the coasts of France.

Next to the *arcaceæ* are the *trigoniæ*; to which belongs the *trig. pectinata*, a very valuable shell, from its rarity, and its being the only recent spe-

cies known; it was brought from New Holland by Peron. Many others are found in the same strata with the ammonites.

The family of the *nayades* is altogether composed of river shells. Of the four genera into which it is divided, the most numerous is the *unio*, of which there are forty-six species in the collection, nearly all inhabiting the lakes and rivers of North America. We are indebted for them to MM. Michaux, Lesueur and Milbert. The *unio pictorum* and the *littoralis* are found in the Seine. The two species of the genus *hyria* come from Ceylon. Amongst the nine species of the genus *anodonta* the *a. cignorum* lives in our ponds, and is so named because it is eaten by swans.

The *etheriæ*, the *chamæ*, and the *dicerates* compose the family of the *chamaceæ*. We have but one species of *etheria*, the *elliptica*, from the Persian gulph, which is the rarest, largest, and most beautiful of the genus.

The second and last order of the conchifera is that of the *monomyaria*, which is divided into seven families.

1st. That of the *tridacneæ*, formed of the two genera *tridacna* and *hippopus*. We have six species of the *tridacna*, one of which, the *chama gigas*, Lin., is sometimes more than 6 feet in cir-

cumference, and weighs upwards of six hundred pounds. Peron mentions having seen at Timor, specimens of this shell which two men could with difficulty move. There is but one species of the *hippopus* in the collection.

2d. The *mytilaceæ* comprising the genera *pinna*, *modiola* and *mytilus*. The animals of this family, as also those of the next, attach themselves to marine substances by means of filaments called *byssus*, which being very delicate and silky in two species inhabiting the Mediterranean, are wrought into gloves and other articles, and when mixed with wool and woven into cloth they give it a sort of golden lustre. The *pinna squamosa* is sometimes found three feet long. Amongst the *modiolæ*, of which we have six species, we shall notice the *m. tulipa*, which is of a pearly white, tinged with red, and the *m. lithophaga*, which penetrates into calcareous rocks. There are twenty-seven species of *mytilus* in the collection: that from Japan, that from the straits of Magellan, and the opal muscle, are much valued on account of their rarity and the beauty of their colour.

3d. The family of the *malleaceæ*, comprehending the genera *crenatula*, *perna*, *malleus*, *avicula* and *meleagrina*. We have four species of *crenatula*, found in the seas of New Holland; and ten

of *perna*, the largest of which is the *p. maxillaris*, found fossil in Italy and America. The genus *malleus* derives its name from its form, which is like that of a hammer or the letter T: these shells are remarkable for their size and the smallness of the cavity in which the animal is lodged. The white species is very scarce; we have only two specimens from the Molucca islands. The shells belonging to the genus *avicula* have one side only of the valves very much extended, and when open they appear like two wings borne on a long tail. The largest of the eleven species in the collection is the *a. macroptera*: of the ligaments of these shells are made the jewels known by the name of peacocks' eyes, a specimen of which is here seen. The species of the genus *meleagrina* are not very numerous, but they deserve to be noticed, as one of them is the pearl oyster (*mytilus margaritiferus*, Lin.), which is taken at the depth of many fathoms in the Persian gulph. The pearls are produced by an exudation from the interior of the shell, which is itself wrought into sundry small utensils, generally known under the name of mother of pearl. One of these shells is remarkable for the great number of pearls adhering to it. This species, or one nearly allied to it, is also found on the coast of Cumana.

4th. The family of the *pectinideæ* comprehending seven genera. The first, *pedum*, is composed of only one very valuable species from the Indian seas. We have forty-six species of the genus *pecten*, all fine and brilliant shells. The most rare and beautiful amongst them are the ducal mantle, the sole, and the bishop's mantle (*p. bifrons*, Lam). The *spondyli* have still more brilliant colours; there are nineteen species in the collection, amongst which we shall notice the *radians* and the *longispina*.

5th. The family of the *ostraceæ*, composed of the genera *gryphæa*, *ostrea*, *vulsella*, *placuna* and *anomia*. We have sixty species of the second genus and five or six of each of the others. It was long supposed that these shells existed only in a fossil state; but we now have one, the *gryphæa angulata* which is recent and is considered as very rare and valuable. The *vulsellæ* are found in sponges. The species of *placuna*, vulgarly called the saddle oyster, is much sought after on account of its form; our specimen is of an extraordinary size. The *anomiæ* are particularly remarkable for the hole at the extremity of their lower valve, from whence issues the pedicle with which the animal fixes itself on the rocks.

6th. The six genera which compose the family

of the *rudistæ*, which are all fossil, except one lately sent us from the isle of France.

The 7th and last family, that of the *branchiopoda*, has but two genera, the *lingula* and the *terebratula*. Only one species of the first is known under the name of duck's bill; it is a very singular shell, from its two valves being supported on a long peduncle, by means of which it fixes itself upon different bodies. We have seventy-two species of the genus *terebratula*, sixty of which are fossil; the recent species are sought after by conchologists.

The following class is the *tuniciers*, which M. de Lamarck has placed between the *conchifera* and *radiaria*, conformably to the recent observations of Savigny, Lesueur and Desmarest. The greater number of its genera are known only by their descriptions, and we possess only about thirty species, which are preserved in bottles next to the naked mollusca. They are marine animals, without heads, and not symmetrical. Some of them are free, others are attached to fuci and various substances. They are divided into two sections, the combined *tuniciers* or *botryllariæ*, and the free *tuniciers* or *ascidiæ*. The first order contains those that are agglomerated, so that several individuals appear to be animated by a common life, and to form but one

animal; the second, those that are disunited, and which have no internal communication, although they are often grouped together or lie very close to each other. We observe among those of the first section, 1st, the *pyrosoma atlantica*, discovered by Peron: it is an hollow cylinder, closed at one end, open at the other, and covered with tubercles, which are so many little animals. It is so highly phosphorescent, that where it abounds the sea appears covered with burning coals, from whence its name, which signifies body of fire. When its phosphorescence ceases, it assumes various colours. 2d. The *sinoicum aurantiacum*, brought from New Holland by Peron, and of which M. Lamouroux has formed the genus *telesto*: a dried specimen may be seen in one of the cases of madrepores near the tubulariæ. 3d. A new genus brought by M. Delalande from the seas near the Cape. Examples of the second section will be found in the *salpæ*, which float like long ribbons and form garlands on the surface of the sea in warm climates; and in several *ascidiæ*, such as the *a. mammillaris*, which is found on our own shores, and the *a. conchilega* from the Cape.

The class of the *radiaria*, to which we shall next proceed, has been so named on account of the body's being formed in the manner of rays.

M. de Lamarck, availing himself of the labours of Peron on these animals, has divided them into two orders, the *soft radiaria* and the *echinodermata*. Those of the first order have been divided into two sections, the *anomala* and the *medusaria*. They have all gelatinous bodies. There is a numerous series of them in the cabinet of anatomy. Amongst those under our inspection we shall point out in the first section the *beroe* and the *noctiluca*, which are the principal cause of the phosphorescence of the sea. The *physalia*, a specimen of which, placed near the echini, shows its internal and cartilaginous bladder. Persons who have travelled beyond the tropics have been struck with the beautiful colours of this animal, as well as with its form, which is like the hull of a ship. In the second section we remark the *cephea rhizostoma*, Peron, whose gelatinous body, skirted with purple, is often found on the shores of the English channel.

The *radiaria* of the second order have a hard and tough skin, frequently crustaceous; they are divided into three sections, the *stelleridæ*, the *echinides* and the *fistulides*.

The *stelleridæ* or sea-stars have a flattened and circular body, whence issue five principal rays which are sometimes subdivided. These animals feed on worms and small crustaceæ. They pre-

sent a striking phenomenon in the rapid reproduction of such parts as they have lost. In very hot weather two or three days suffice for completing the process; and what is much more extraordinary, if one of the rays is severed from the body, it soon after becomes a star-fish similar to the one from which it was separated. By considering the form and the disposition of the rays, the characters of the four genera which compose this family have been determined: these are the *comatula*, *euryale*, *ophiura*, and *asterias*. The *comatulæ* are contained in six cases; we have seven species, four of which were brought from the South seas by Peron and Lesueur. The *c. solaris* is the largest, and measures 12 inches in diameter. From one specimen of the *c. rotularis* we may see the attitude which these animals adopt in order to seize their prey; suspending themselves to the fuci or madrepores by means of their dorsal rays, and extending the others, they catch the small crabs which happen to swim within their reach. Various species of *euryale*, vulgarly called medusas' heads, occupy the four next cases; they are remarkable for the great number of divisions in their principal rays: we have four species of them. The rays of the *ophiuræ* are sometimes smooth and sometimes rough; there are seven species and a great num-

ber of varieties in the collection. There are thirty-seven species of *asterias* which occupy twenty-seven frames. The lobes of some of them are so very short as hardly to surpass the disk, as is seen in the *ast. discoidea*, *rosacea* and *calcar*; but they are long in the greater number. The most common species on our coasts is the *a. rubens*. We shall also point out the *a. helianthus* and the *a. echinites*.

The *echinides*, otherwise called urchins, have a calcareous shell covered with long spines, which are sometimes articulated, and fixed upon moveable tubercles. This shell is pierced with a great number of small holes, from each of which issues a tube or retractile sucker, through which the animal breathes; they are regularly set, and have been named *ambulacra*; sometimes they extend all round the body and sometimes only over a part: their number, their form, and the respective position of the two intestinal canals, serve to characterize the eleven genera of this section. The very complicated apparatus of the mouth of the urchins has been named lanthorn. We may here see a specimen of the whole apparatus as well as of its several parts. The echinides feed on small shell fish. There are one hundred and seven species in the collection: among which we shall particularly notice the *scutella latissima*;

the *ananchites striata*, which is found in a fossil state in the chalk at Meudon, near Paris; the *echinus melo*, which is sometimes more than 8 inches in diameter; the *echinus esculentus* and the *lividus*, which are eaten by the inhabitants of Mediterranean coasts; the *ech. variegatus*, *radiatus* and *atratus*, which have variegated colours, and the *ech. tuberculatus*, whose spines are implanted on large round tubercles; the *cidarites imperialis*, *verticillaris*, *calamarius*, *baculosus*, whose spines are very remarkable; and the *cid. tribuloïdes*, which has close to its mouth a short spine in the form of a club: this remark acquires a degree of interest from the great number of similar bodies which are found in a fossil state.

The *fistulides*, which compose the third section, have a tough fleshy skin: they have been divided into five genera; twenty species of them are placed next to the radiaria and to the mollusca preserved in spirits. We shall only notice the *sipunculus edulis*, which lives buried under the sand in the Indian seas.

The class we have yet to examine is that of the polypi, the last in the animal kingdom; they are complex animals, some of them naked, others protected by an envelope which they construct and inhabit in common, and which is extremely remarkable.

The general aspect of these habitations, which are called *polypi*, and the interior form and distribution of the cells, are so diversified that they have furnished the grounds of a division into orders and genera. We have a very numerous series of them: but it may be proper to say something of the animal itself, before we speak of the characters of the orders.

The animals we have hitherto considered, are provided with an interior system of organs more or less complicated; their size, and the consistency of their flesh or envelopes, have admitted of their being preserved dried or in spirits; but so excessively small, soft, and glutinous are the polypi, that the instant they are taken out of the element in which they live, they dissolve into a watery substance, in which it is with the greatest difficulty that any trace of their organization can be seen.

However it has been observed through the transparency of the water, that their body is of a cylindrical form, like a tube, shut at one end, and furnished at the other with moveable tentaculæ, by means of which the animal seizes its food, rejecting the superfluous parts by the help of the same tentaculæ and by the same aperture.

These tubes considered separately are so many distinct animals, but as they are in a manner

grafted together by the lower extremity, and partake of the same nutriment, they may be said to constitute but one complex animal.

Although the polypi are the most simple in their organization of all living beings, their vital phenomena, when first described by Trembley, excited to the highest degree the interest and astonishment of naturalists. We shall here mention some of the observations made on the naked or soft polypi, and more particularly on a species of the genus *hydra*, which is common in our stagnant waters. The *hydræ* propagate themselves by means of *gemmæ*. A small bud grows on the tube, lengthens and becomes a new animal, which either remains fixed on the first, or falls off, and in turn becomes the parent stalk on which new individuals branch in the same manner. They also multiply by being severed, and however small the parts into which an hydra is cut, they soon become complete animals. The *hydra viridis*, the form of which is that of a bag, can be turned inside out without the least inconvenience to the life or habits of the animal, the exterior surface, now become the interior, performing the function of digestion.

The second order of the polypi is composed of those which have a calcareous or horny envelope, the result of an exudation from their body,

by which they are protected, as the mollusca by their shells. As these tubes, which by their assemblage compose what is generally called a polypus, have been moulded upon the animal itself, they give us an idea of its form; but this notion being too imperfect for naturalists, M. Savigny lately undertook to examine several species of this order, and discovered in their organization the most curious and extraordinary phenomena.

A very remarkable circumstance amongst the numberless animals which unite to construct a polypus, is the regularity and order with which they work and branch their cells, so as to obtain for the whole set a general form or outline, which, differing in the various species, is uniform in each. Some are wrought into rounded masses, others into blades or leaves, the shape of a cup, or that of a shrub. Nothing can be more curious than to observe, at low water, on the shores of the tropical islands, the polypi so diversified in their form and colour, with their surface in perpetual motion from the activity of the small animals half protruded from their cells.

The polypi act a very important part in the creation from the prodigious facility with which they multiply. To them is due the existence, extent, and rapid increase of those shoals which

are so frequently met with and are so dangerous to navigators in the equatorial seas, and more particularly in the latitude of New Guinea. They fill up straits, unite islands, which rest upon heaps of these polypi; and, as Peron says, whilst man is, with the utmost labour and difficulty, endeavouring to build on the surface of the earth fabricks which at once betray his weakness and the power of time, a small insect, of whose existence he was not aware, erects in the depths of the ocean those astonishing monuments of a power that bids defiance to ages. Geologists frequently meet with whole strata formed of the remains of polypi, so that the history of this class of animals presents the most curious problems, and is connected with the earliest revolutions of the globe.

There are two sorts of polypi, those which are formed of one substance only, with the cells running through the whole mass of the common receptacle; and those which consist of two substances, one forming the axis and the other its bark or envelope. The animals belonging to this second sort are lodged betwixt the bark and the axis. They are called *dendroides* from their similitude to small trees, which has induced several naturalists, and Linnæus himself, to think that they partake of the nature of plants as well as of ani-

mals. But Bernard de Jussieu, Ellis, and others convinced themselves that these envelopes are destitute of organization, and serve only to protect the delicate animals which construct them; and their opinion, adopted by M. de Lamarck, is now generally received.

The collection in the Museum is composed of one thousand specimens belonging to five hundred and fifty species. It was begun in 1795 with those procured from the Dutch cabinet, to which were added the beautiful collections made by Maugé, Peron, and Lesueur in the West Indies and the South seas, and some no less curious specimens presented by other travellers. They are arranged in the lower part of the chests of drawers, and divided into five orders according to the method of M. de Lamarck.

The first is that of the floating polypi, which are nearly allied to the radiaria. They are united into an elongated, fleshy, living mass, adhering to a calcareous or cartilaginous axis. Several species of the genera *veretillum*, *funiculina*, and *pennatula* are preserved in spirits; and dried duplicates of them are placed in the frames with the axis of the *virgularia australis*, procured by M. Leschenault from the island of Bali. By the side of the urchins we see the osseous trunk of a *pennatula* upwards of 5 feet long, from the

Brasilian coast, presented to the Museum by M. Langsdorff. Next to it is placed the *encrius*, or medusa-head, one of the rarest specimens in the cabinet; it was caught in the gulph of Mexico at a considerable depth; there is only one other known in Europe; its form is that of a tree with the branches horizontally spread. Fossil *encri* are abundant in the strata of secondary formation. The name of fossil palm-tree is given to the entire animal, and to its separate parts according to their form, those of trochites and star-stone.

The second order, the *tubiferi*, has been established after the observations of M. Savigny. We have but two species of the order *lobularia*, all the others belonging to that order are wanting in the collection. The *l. digitata* was found in the Atlantic, and the *l. palmata* in the Mediterranean.

The third order, that of the polypi with a solid envelope, is by far the most numerous, and our collection is very rich. We shall begin with those of a small size placed in the frames, and afterwards examine the larger specimens arranged in the chests below. M. de Lamarck has subdivided this order into seven sections: the polypi *incrustati*, *corticati*, *lamelliferi*, *foraminosi*, *reticulati*, *vaginiformes*, and *fluviatiles*.

The genera *alcyonium*, *spongia*, *flabellaria*, and *penicillus* compose the first section. We

have only one species of the *penicillus*, the *p. capitatus*, from the American seas.

Amongst the twenty-eight species of the genus *alcyonium*, which are contained in five frames, is the *a. purpureum*, from the seas of New Holland.

Sixty-five species of the genus *spongia* are arranged in nineteen frames; they all differ in their form and texture. The animals which inhabit them are still unknown; but it has been observed, that, when in their element, the sponges have a glutinous envelope or pulp which is irritable, and by comparing them with the alcyonia, there is no doubt that they are formed by very small, pellucid animals. When taken out of the sea this glutinous pulp becomes brittle and soon falls off; the main body of the sponge is still flexible because it is composed of elastic fibres, and the numerous holes or vacuities in its texture admit and retain the water. We may have a still better idea of the manner in which a sponge is formed by comparing it with the *gorgonia*, a genus of the following section, of which we have twenty-six species, occupying twelve frames.

The *gorgonia* is composed of a horny axis covered with a glutinous and calcareous paste, which becomes crisp by desiccation: if we imagine this axis reduced to the thinness of a horny thread and ramified with the branches crossing

each other and uniting by the end *ad infinitum*, we shall form an exact idea of a sponge. The holes, which are seen in every direction, let in the water to the animals, which occupy the interior.

The genera *corallium*, *melitæa*, *isis*, *antipathes*, and *corallina* compose, with the *gorgonia*, the second section, or the *polypi corticati*. Of the *melitæa* we have but four species; they are very various in their colour and occupy nine frames. Several specimens of the white and of the red *corallium* are placed in one frame; some of them have their marine envelope, others are without it, polished, or even carved to shew the different forms that are given to that production. Six frames are filled with seventeen species of the genus *corallina*, and one contains five species of the genus *antipathes*; their appearance is much like that of branches of heath, cypress, etc. The axis of the genus *isis*, is articulated and composed of horny and calcareous substances. One of the five species in the collection, *isis encrinula*, from the seas of New Holland, is very rare.

The *lamelliferi* are placed in the lower part of the chests with the *foraminosi* and *fluviatiles*.

In the section of the *reticulati*, we may remark the genera *cellepora* and *discopora*, whose fibres are excessively delicate, and the *retepora cellulosa*, vulgarly known under the name of nep-

tune's ruffles, several varieties of which were brought home by Peron and Lesueur.

Amongst the *vagiuiformes* are the *polyphysa australis*, the *sertulariæ* procured by the same travellers from New Holland, and the *acetabulum marinum*, Tournef., very remarkable on account of its form, which is that of a funnel supported by a long and thread-like pedicle, round which many young polypi shooting give it the appearance of a cluster of mushrooms.

Among the rarest and most curious species in the lower part of the chests we shall cite, of the *incrustati*, the *alcyonium cidaris* from the Mediterranean; the *a. cuspidiferum*, which resembles an assemblage of stalactites; the *a. arboreum* from the Indian seas; the *a. vesparium* from the same latitudes, whose form is that of a wasp's nest; a specimen of it, sawn length ways, shews its interior structure; the *tethia asbestella*, procured by Bougainville, at the entrance of the Rio de la Plata, and several species of sponge, such as the *penicillata*, *flabelliformis*, *perfoliata*, *pella*, *calix*, and *mesenterica*, brought from the South seas by Peron and Lesueur; the *spongia basta* from the Indian seas, the *s. lacunosa* and *bur-saria*; and the *licheniformis* which includes a great number of varieties: of the *corticati*, the *gorgonia pinnata*, the *g. laxispina* from the Ame-

rican seas, and the *g. flammea*, a native of the Indian seas, so remarkable for its scarlet hue: in the third section that of the *lamelliferi*, a beautiful specimen of the *oculina flabelliformis*, a very rare species from India; and many fine madrepores, such as the *palmata*, *plantaginæa*, *corymbosa* and *cervicornis*, some from the Indian, others from the American seas, the *seriatopora subulata* from India, the *pavonia agaricites*, and the *lactuca* from America, the *astrea punctifera*, the *caryophyllia truncularis*, *sinuosa*, and *fasciculata*, the *fungia limacina* and *agariciformis*, the *meandrina cerebriformis* and *labyrinthica* from the American seas: among the *foraminosi*, the *millepora complanata* and *alcicornis*, and the *tubipora musica*, which was observed by Peron on the shores of Timor; this polypus exists in half rounded masses of a vivid red colour, on which the animals expand their fringed tentaculæ of a glossy green, and these orbs floating on the surface of the waters have the appearance of verdant sods upon a coral ground. Lastly, among the *fluviatiles* we may remark a beautiful specimen of the *alcyonella stagnarum*, found by M. Robineau in a pond in Burgundy.

CHAPTER III.

CABINET OF COMPARATIVE ANATOMY.

THE zoological department has presented us with the remains of animals so prepared, that we may recognize at the first view all the species, and observe the slighter differences which distinguish them, as well as the more striking characters which mark the groupes designated by the names of classes, orders, families and genera; but the external forms are only a developement of the internal organization, and our general notions are always derived from the indications afforded by these outward forms. Therefore, to establish a general classification in zoology, we are obliged to call comparative anatomy to our aid, in order to ascertain its principles: it is anatomy which determines the relation of the different species, shevs the affinities and demonstrates the respective importance of the organs to the general form of the animal, its food, manners and habits. In short, anatomy enables us to compare living ani-

mals with the remains found in a fossil state, belonging to races that are extinct, but which existed at separate and very remote periods. But the plan of classing animals according to their organization was attended with insuperable difficulties, as details were wanting to resolve the most important questions, and as the labours of several anatomists only made more evident the necessity of a complete system of comparative anatomy.

Anatomy was for the first time methodically applied to zoology in the King's Garden; and the association of the anatomical works of Daubenton with the general views and descriptions of Buffon, gave celebrity to their joint labours. It was however confined to quadrupeds, and illustrated only such of them as Daubenton had been enabled to dissect with the assistance of Mertrud.

A new career was opened for the study of the natural sciences when, at the organization of the Museum, a chair was instituted for the anatomy of animals. Mertrud, who had been thirty years demonstrator of anatomy in the King's Garden, was named to fill it; but as his declining age did not permit him to deliver his lectures, M. Cuvier, at his request, was appointed his substitute in 1795.

M. Cuvier, desirous of embracing anatomy in its greatest extent, undertook to form a collection which should not only present the skeletons of all animals, as well as their soft parts preserved in spirits, but also comparative series of the organs of the same nature taken from each animal. He began by arranging all that the Museum possessed, setting apart what was most important for study, as also what was intended to serve as a basis for the general collection, such as the skeletons prepared by Daubenton and Mertrud, to which were added those made at the menagerie of Versailles for the Royal Academy of Sciences, by Perrault, La Hire and Duverney. After the publication of Buffon's work these skeletons were stowed in the upper part of the building, which has been since converted into the library. They were mostly broken and in very bad condition, except a few large ones, such as the camel, the African elephant and the rhinoceros, which had been prepared by Mertrud and Vicq-d'Azyr in 1793.

The closets of the cabinet contained only a few skeletons, skulls, and preparations in spirits; some very incorrect imitations in wax from the human body, by Zumbo; the bones of the ear and injections by Duverney and Hunault; and other imitations in wax of several parts of the human

body, executed and presented to the Museum by Pinson

M. Cuvier was not deterred by the immensity of the enterprise, the difficulties that were to attend it, nor the time required for its execution. He set about it in 1796, upon as large a scale as if he had actually had every desirable resource at his disposal. He instructed and formed assistants; and having inflamed the zeal of his pupils by his lectures, he soon found amongst them, men of distinguished merit who zealously aided in his dissections. Such was the activity of their labours, that as early as 1806 students were admitted to the cabinet of anatomy. The series were then numerous, they have increased every year, and they are now so extensive as to form incomparably the richest collection in existence.

All the objects with a very few exceptions, were prepared at the Museum, and were procured from the animals of the menagerie, or purchased in markets or ports, or furnished by travellers. They were reduced to their present order by M. Cuvier himself, or under his direction by M. Rousseau and other anatomists; and M. Laurillard, a pupil of M. Cuvier's, is charged with the care of their preservation and the guardianship of the cabinet.

The first room on the ground floor contains

the skeletons of the horse, the ass, the zebra and the quaccha, also those of the American tapir, of the common hog, of the *dicotyles*, Cuv., and of a new species of tapir, sent from the East Indies by MM. Diard and Duvaucel. In the next room we see the skeletons of the large carnivorous animals, those of the *pachydermata* and of the *cetacea*, such as the male and female elephants from India, which lived in the menagerie, and the female of the African species, which was prepared by Duverney: these last shew the error of several travellers, who have maintained that the elephant has no joint in the leg like other quadrupeds. There are also a skeleton of the hippopotamus, one of the rhinoceros from the Cape, recently brought by M. Delalande, and one of the species from Senegal, sent by M. Roger, governor of that settlement. There are also six other skeletons of the rhinoceros; one prepared by Mertrud, three new species from the island of Java, and two others procured at Sumatra by MM. Diard and Duvaucel, and a complete skeleton of a cameleopard more than 14 feet high, sent to Europe by colonel Gordon. The skeletons of the carnivorous animals, such as the bear, dog, wolf, hyæna, lion, tiger, panther and the seal, are arranged upon the shelves on one side of the room; and on the other, several species of dolphin, the

rarest of which is the dolphin of the Ganges, sent by M. Wallick, director of the East India company's botanical garden at Calcutta. We see amongst them also the *delphinus globiceps*, which we owe to M. Lemaout, who selected it from a number of the same species run aground on the coast of Britany; and lastly, the skeleton of a large seal (*manatus*), and that of the dugong (*halicore*, Illig.), lately sent from Sumatra by MM. Diard and Duvaucel. In the middle of the rooms are supported by iron bars, three whales, procured at the Cape by M. Delalande. The horny substance called whalebone, which lines the interior face and the edges of the upper jaw, when the animal is alive, has been preserved in its proper place. The extremity is divided into numerous filaments, which serve as a net, by means of which the whale catches the small fish and mollusca on which it feeds. This substance is much employed in the arts, and is produced only by the largest and the smallest of the three species in our possession. On each side of the window, at the upper end of the room, we see the head of a whale and that of a cachalot (*physeter macrocephalus*, Cuv.), each measuring 14 feet in length: an entire skeleton of this last, more than 60 feet long, is seen in the adjoining court. The substance known under the name of sper-

maceti is taken from the cavity in the head of this animal, and *ambergris* is a concretion formed in its intestines.

To the left of this large room, and parallel with it, are three others filled with skeletons of the ruminating quadrupeds. In the first are those of the ox, sheep, goat and antelope, the horns of which are hollow and permanent; in the second, those of the stag tribe, or animals with deciduous horns; and in the third, those of the dromedary, camel, lama, and vicunna, which are destitute of horns.

In retracing our steps and crossing the room containing the whales, we enter another occupied by human skeletons of different ages and nations: among them we remark that of an Italian with one additional lumbar vertebra; that of an ancient Egyptian, prepared from a mummy, on which are observed a great number of fractures perfectly cured; the skeleton of a Boschisman female, known in Paris by the name of the Hottentot Venus, with a cast of her standing by that of the celebrated dwarf of Stanislaus king of Poland; and also a model in wax of the skeleton of a woman named *Supiot*, whose bones had become so soft that they were all distorted. A series of foetuses, shews the growth from the first month of conception to the birth. On the

shelves we see human skulls of different ages, from one day old to a hundred years, some of them remarkable for the singularity of their form, and chosen for the most part from amongst the prodigious quantity preserved in the catacombs.

From the walls of the staircase leading to the first floor are suspended many heads of the horse, the stag, the dolphin, the hippopotamus, and several species of the ox tribe of different ages and varieties.

The first room above stairs is devoted to a series of entire heads of vertebrated animals—a great number of those of the human species, Europeans, Tartars, Chinese, New Zealanders, Negroes, Hottentots and of several American nations; all the monkeys, amongst which are an old and a young oran-outang, the examination of which led to the opinion, that the pongo of the island of Borneo is of the same genus and perhaps of the same species with the oran-outang; several of the *simia lar* lately sent over from India by MM. Diard and Duvaucel; a considerable number of all the carnivorous animals, amongst which are those of several species of seal; every known species of the *edentata*, and almost all the *rodentia*: some in the first of these families belong to newly discovered species. Amongst the *pachydermata* we remark

the heads of the *phascochærus africanus* and of the *sus larvatus*; three elephants' heads, one of which is sawn vertically to shew its internal structure; and four of the rhinoceros belonging to three different species. Here are every genus and a great number of species of the *ruminantia*, with three cameleopards, one of which is very young, and many buffaloes. Near them is the skull, found in an Egyptian tomb, of the *bos apis* which was an object of worship. Lastly, the heads of many *cetacea*, amongst which those of the *manatus*, of the *halicore*, Illig., and of the *monodon*, deserve to be noticed.

The second room on the same floor contains, on the right, the remainder of the series of heads; namely, those of birds, reptiles and fishes. We remark among those of the reptiles, three of the crocodile of the Ganges, sent by M. Wallick. In collecting these heads attention has been paid to the difference of age to shew their gradual developement. The remainder of this room is destined to the study of bones, separately considered; on one side of it and in the middle are many glass-cases containing those entering into the formation of the head; their number is very considerable, especially in the fish, of which a large variety is exposed to view. The bones of the foot are also placed in several boxes, and classed

according to their nature, so that we see in one frame those of the heel, etc., of all the animals. There are similar series of the large bones and of the vertebræ in the two adjoining rooms, where we may compare those of the thigh, the arm, etc.

In the third room are the skeletons of the small quadrupeds, comprising those of almost all the monkey tribe, those of the *simia troglodites*, Lin., of the pongo, several of the *simia lar*, and that of the *galeopithecus*; a most complete series of the carnivorous animals, all the species of kangaroo and didelphis known; the *rodentia*, the beavers, etc.; every known genus of the *edentata*, amongst which is the *myrmecophaga jubata*, sent from Guyana by M. Martin; the *m. tamandua*, procured by M. Gaimard, and the *m. capensis*, by M. Delalande; lastly, the skeletons of the *echidna* and *ornithorhynchus*. Above the cases are affixed to the wall, the horns of the ruminantia, and on both tables are methodically arranged a complete series of teeth, from man to the horse.

In the fourth room we see the skeletons of birds. Those which most deserve our attention are the African and American ostriches, the Indian casuary and the emu of New Holland; the skeleton of an *ibis*, taken out of the tomb of a mummy, which M. Geoffroy procured in Egypt, and the

skeletons of the humming birds. The two last cases contain the tortoises, amongst which is a very large specimen of the sea and also one of the Indian land tortoise, the largest known at this day. The series of teeth, beginning with those of the horse and terminating with those of fishes, is here continued and shewn in small boxes placed on the tables. Above the cases we see the skeletons of four large crocodiles, and near the one sent by M. Wallick are bracelets which were found in the stomach of this animal, and which must have belonged to an Indian woman.

The skeletons of the reptiles, such as lizards, serpents, toads, frogs, and salamanders, with those of all the genera and of a great number of species of fish, occupy the cases in the fifth room. On the top of the front cases we see the skeleton of a *boa constrictor*, 15 feet long, brought from Java by M. Leschenault, those of a shark and of a sword-fish from the Mediterranean, and on each side a series of snouts of the saw-fish, jaws of several species of shark, the ray, etc. On the tables in this room are the dried larynx and hyoid bones of quadrupeds; amongst which is that of the *simia seniculus*, which is inflated like a bladder: it is this peculiar form which gives the voice of this animal the great extent and extraordinary sound for which it is remarkable.

The five rooms we have been inspecting contain all that relates to osteology, and may be considered as the first part of the collection. The second part, although it occupies a smaller space, is not less interesting nor less numerous than the first.

The sixth room is devoted to myology. In the centre is a cast of the human body deprived of the skin, and on which the muscles are painted of their natural colour. The cases on one side contain small flayed figures in wax of human arms and legs: on the other are two small statues of horses and the limbs of many quadrupeds, and in the remaining cases the dissected muscles of several animals preserved in spirits. Here we may study the myology of all the *mammalia*, and that of the birds, reptiles, and fishes.

The seventh room contains the organs of sensation: the larynx and trachea of birds are also seen on the tables of this room. The cases contain a quantity of flacons, in which are preserved in spirits a series of brains and eyes, which for the most part are dissected; also the bones of the ear of all the animals from man to the reptiles and fishes. We also see here well prepared specimens of skins, furs, feathers, scales, nails, and hoofs; others of the tongue, nostrils, and different preparations of the nervous system;

and a few heads of savages with their tatoored skin dried on them.

Preparations of the viscera in general, but more especially of those belonging to the function of digestion, are placed in the eighth room. In one of the two large glass frames is a model in wax of a child twelve years old, with the breast and abdomen laid open to shew the relative situation of the viscera and of the intestines; and in the other the anatomy of the hen, exhibiting the several periods of the formation of the egg, as vwell as the internal organs of the fowl.

The ninth room is dedicated to the organs of circulation, and to those of different secretions. It contains a series of hearts of the mammalia, reptiles and fishes, some injected preparations, a great number of dissected tongues and larynxes; the glands belonging to several parts of the body, swimming bladders, and the organs of generation; next to which are some very delicate preparations of foetuses belonging to viviparous and oviparous animals. There are besides, on the table in this room, injected and dried viscera, which shew the degree of fineness to which the vessels arrive, that serve to carry on the circulation of the fluids.

The tenth and last room contains a series of monstrosities and foetuses of different ages. It

may be here observed, that variations in nature are quite as frequent amongst the inferior animals as in the human species; thus the opinion that they are the result of the mother's imagination falls to the ground, as it cannot be supposed that inferior animals, as the rabbit, etc., amongst which monsters are not uncommon, are susceptible of these impressions. This room contains also preparations of different orders of mollusca, articulated animals and zoophytes; comprising all those which M. Cuvier has had engraved for his work on the anatomy of mollusca. On the tables are twenty-four frames containing a series of preparations of shell-fish in wax, made at Naples under the direction of Poli, and procured by professor Hermann of Strasburg. Some very interesting and delicate preparations of the hard parts of crustacea and insects, made by M. Straüs, should be seen here; but for want of space they are deposited in the fourth room, next to the frames which contain the teeth of fishes.

To this rapid description of the cabinet of comparative anatomy, and of the order of its arrangement, we shall add a numerical list of the preparations, which in December 1822 amounted to 11,486.

OSSEOUS AND DRIED PREPARATIONS :

Human skeletons	41
16 of fœtuses.	
2 young subjects.	
2 French adults.	
6 European d°.	
5 Egyptian mummies.	
1 Gouanche mummy.	
11 Negroes and Hottentots.	
Human skulls	174
60 shewing the differences of age.	
50 of varied forms.	
64 of different nations.	
Skeletons of mammalia	360
————— birds	500
————— reptiles	165
————— fishes	480
Heads of all sorts of animals	1,040
——— with the bones separate	300
Bones classed according to their species	590
——— of the hand and foot	300
Preparations of teeth	870
————— the bones of the ear	462
————— hair, feathers, nails, etc.	240
————— intestines, dried and injected.	58
————— the larynx	200
————— the branchia of fish	42
————— the hyoïd	133
————— external envelopes of crustacea and insects	230
————— wax and plaster casts of the muscles and viscera of man and animals.	46

SOFT PREPARATIONS PRESERVED IN SPIRITS:

Muscles	172
Brains	216
Medulla oblongata and nerves	66
Organs of vision	327
——— hearing	44
——— smelling	30
——— feeling	34
——— taste	54
——— circulation	220
The viscera	915
Larynxes, lungs, etc.	253
Organs of secretion	95
——— generation	342
Fœtuses with their envelopes	80
Developement of the egg in birds, reptiles, and fish	83
Eggs of mollusca	38
Fœtuses without their envelopes	157
Monstrosities	151
Anatomy of mollusca	881
——— crustacea	144
——— worms	92
——— insects	268
——— zoophytes	593
	<hr/>
	5,255

CHAPTER IV.

THE MENAGERIE.

WHEN Louis XIV fixed his residence at Versailles, the academy of sciences requested him to establish a menagerie in the magnificent park belonging to his palace. His consent being obtained, a great number of rare animals were soon assembled in a large space fitted for their reception, and drawn by Perault with a correctness hitherto unknown in France.

The menagerie continued to be enriched under the reigns of Louis XV and XVI. It was there that Buffon and Daubenton saw most of the foreign animals they have described from their own observations; and the fifteen first volumes of the Natural History, which they published together, owe to the menagerie of Versailles most of the descriptions and original remarks which render it a fundamental work in zoology.

The unfortunate Louis XVI being obliged to quit Versailles, the menagerie was neglected,

and several of the animals perished for want of food. Those which remained in 1792 were offered to M. de Saint-Pierre, intendant of the garden, with a view to their dissection. He refused to accept them on such terms, and presented a memorial to the government on the necessity of adding a menagerie to the Garden of Plants (1). This memorial produced the desired effect; and six months subsequent to the new organization of the establishment, the animals were removed to the Museum (2). At the same time, by a decree of the corporation of

(1) This memorial is printed in the 12th vol. of M. de Saint-Pierre's works, page 635 to 669. The author urges the motives which should determine the government to adopt the measure, and answers the objections of those who regarded it merely as wasteful magnificence. He shews that the establishment, being designed for instruction in natural history, ought to represent a picture of the three kingdoms; that the study of zoology absolutely requires living subjects; that the idea formed of them from their skins and skeletons is as incomplete as that formed of vegetation by turning over the leaves of an herbarium; that there should exist means of preserving the animals sent as presents by foreign governments; that several wild animals might one day be usefully domesticated, if methods were contrived for rearing and multiplying them; that by the crossing of different breeds new ones might be obtained to the increase of agricultural riches; that most of the animals in our farm yards were thus reclaimed from a state of nature. In short he suggests some very wise plans, which no doubt had great influence on the new organization of the Museum.

(2) There were but five of them: a very tame lion, the *antilope bubalis*, the *antilope corinna*, the *equus quaccha*, and the *columba coronata*. The lion in particular attracted the attention of the public from

Paris, all itinerant menageries were forbidden, and those who gained their livelihood by exhibiting animals were obliged to send them to the Museum, which was at once possessed of a considerable number. Some were placed in temporary dwellings, others in the groves, and the plan of a menagerie was immediately laid out. But it was only by degrees, and as circumstances would permit, that the necessary ground was obtained, and the enclosure did not attain its actual extent until the year 1822.

In the historical part of this work we gave an account of the buildings which were constructed, and of the acquisitions by which the menagerie had been enriched. We shall not return to this subject, but shall limit ourselves to describing its present state, and the order which reigns in it. As collections of animals are liable to so much fluctuation from death and other causes, we shall not mention all the animals which are at present in the menagerie, but only the most remarkable species, and those which we hope to preserve. Neither shall we point out the places where they are to be found, as

his attachment to a dog with which he constantly played. It was the same lion of which the librarian, M. Toscan, has given a very interesting history: see *l'Ami de la Nature*, page 1547. In the same work, published in 1801, we find, page 265, some observations on the animals then existing in the menagerie.

they are removed from one park to another according to circumstances: and as a label is placed over the gate of the park or lodge of each animal, designating its name, the country from which it comes, and the name of the person who gave or sent it to the Museum.

The menagerie is 220 fathoms in length from East to West, or from the esplanade in front of the amphitheatre to the terrace along the quay; its greatest width from North to South is 110 fathoms, and it communicates with the garden by four principal entrances, one on the West, two on the South, one of which is in the centre of the chesnut walk and the other at the extremity, and the fourth on the North near the cabinet of comparative anatomy. These gates are open to the public every day from 11 to 6 in the summer, and from 11 to 3 in the winter. No person is admitted into the interior of the parks or lodges, unless he is conducted by a member of the administration.

The space destined for tame animals, which walk about at liberty, is divided into fourteen parks or enclosures, six to the west and eight to the east of the edifice called the rotunda. These parks, round which the public can walk, are subdivided into compartments, each terminated by one side of a building into which the

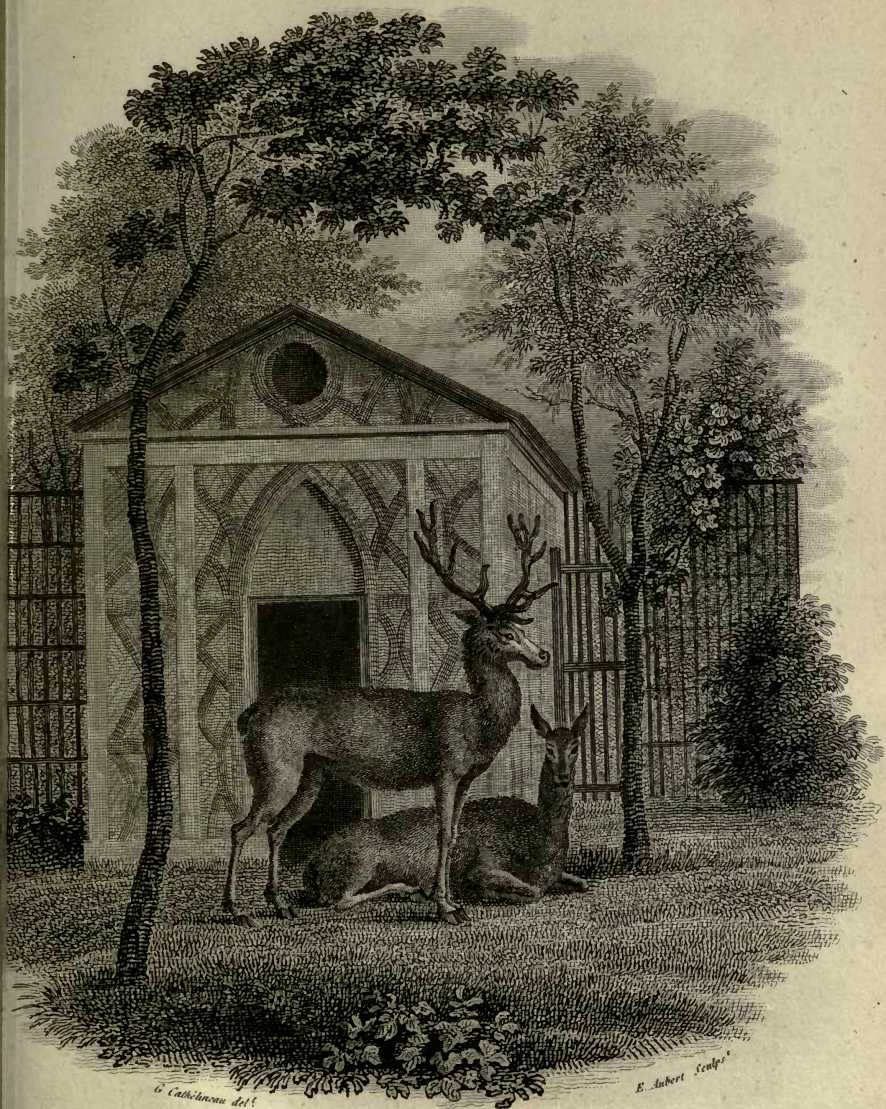

G. Catheinau del.

Durand imp.

E. Aubert sculpt.

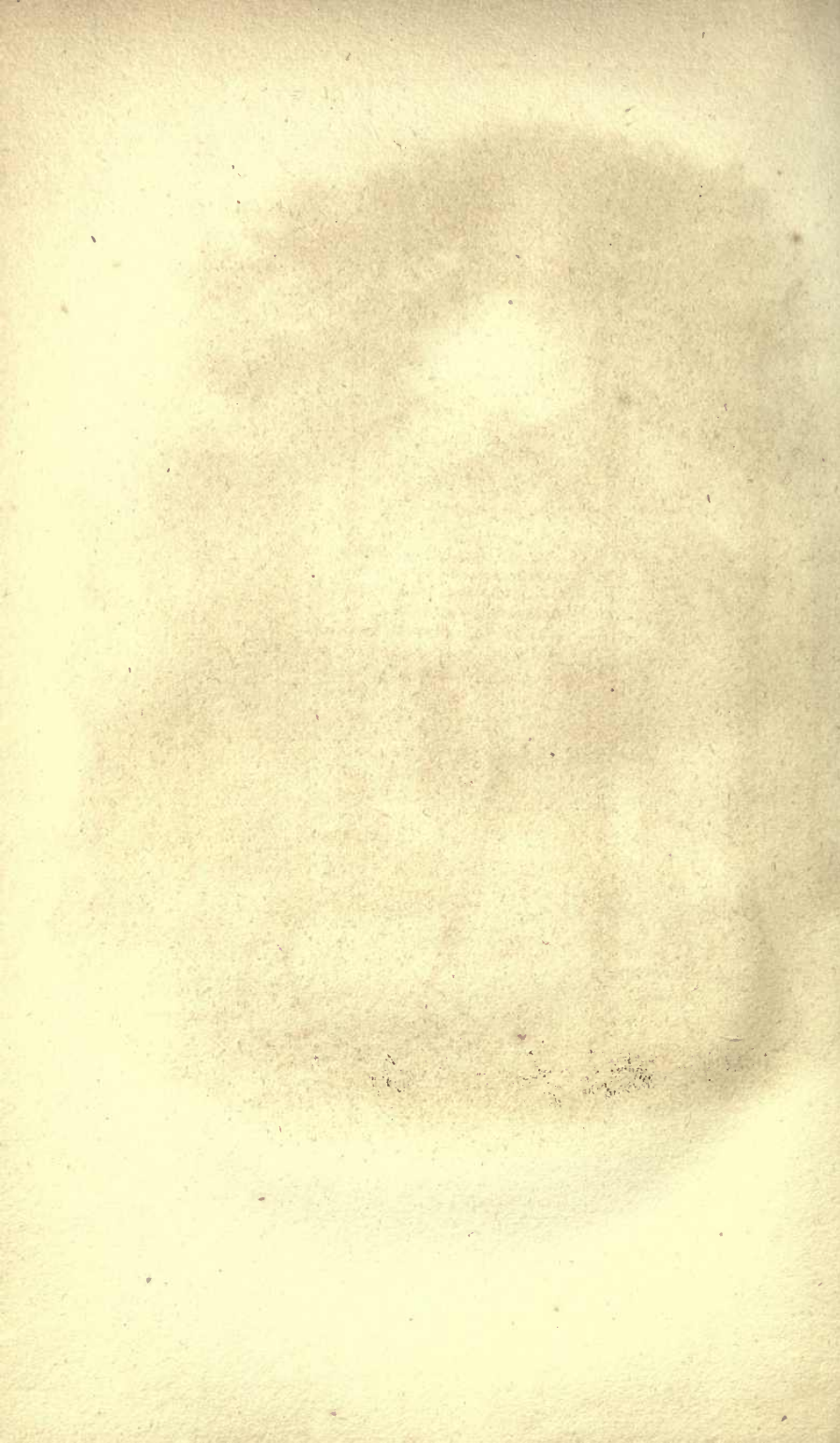



G. Cathegacaw, Del.

B. Hubert, Sculp.

Durand, Imp.

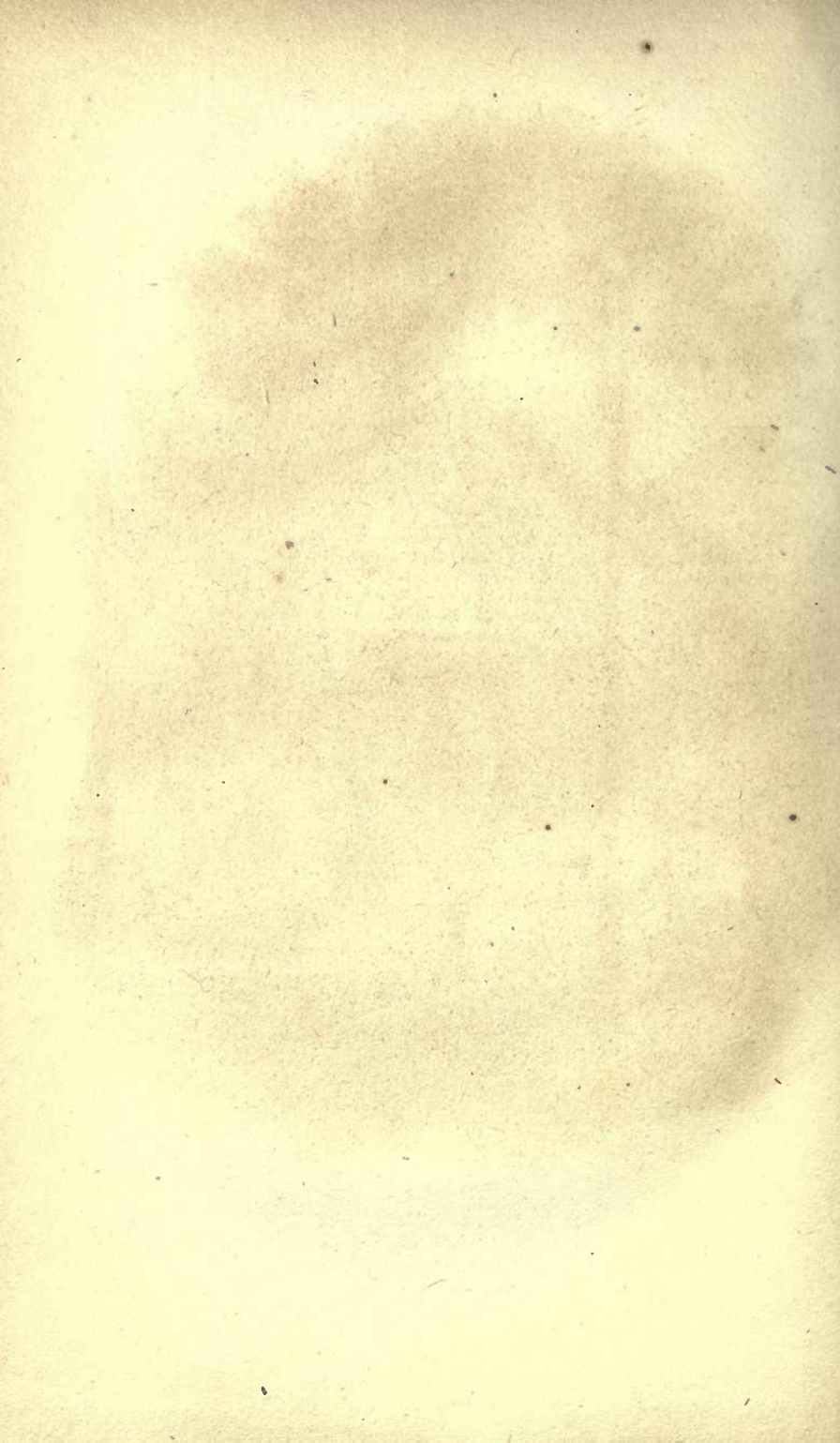

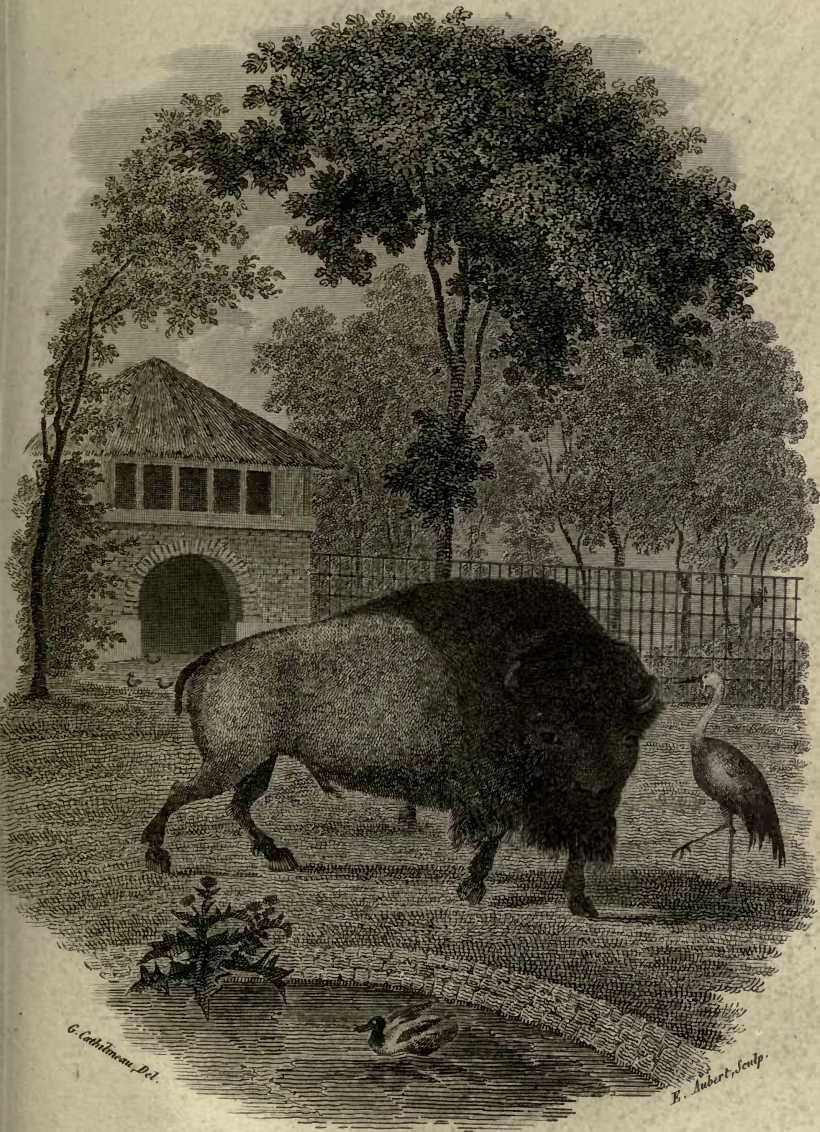

G. Catlin del.

E. Aubert sculp.

Dussard. Imp.

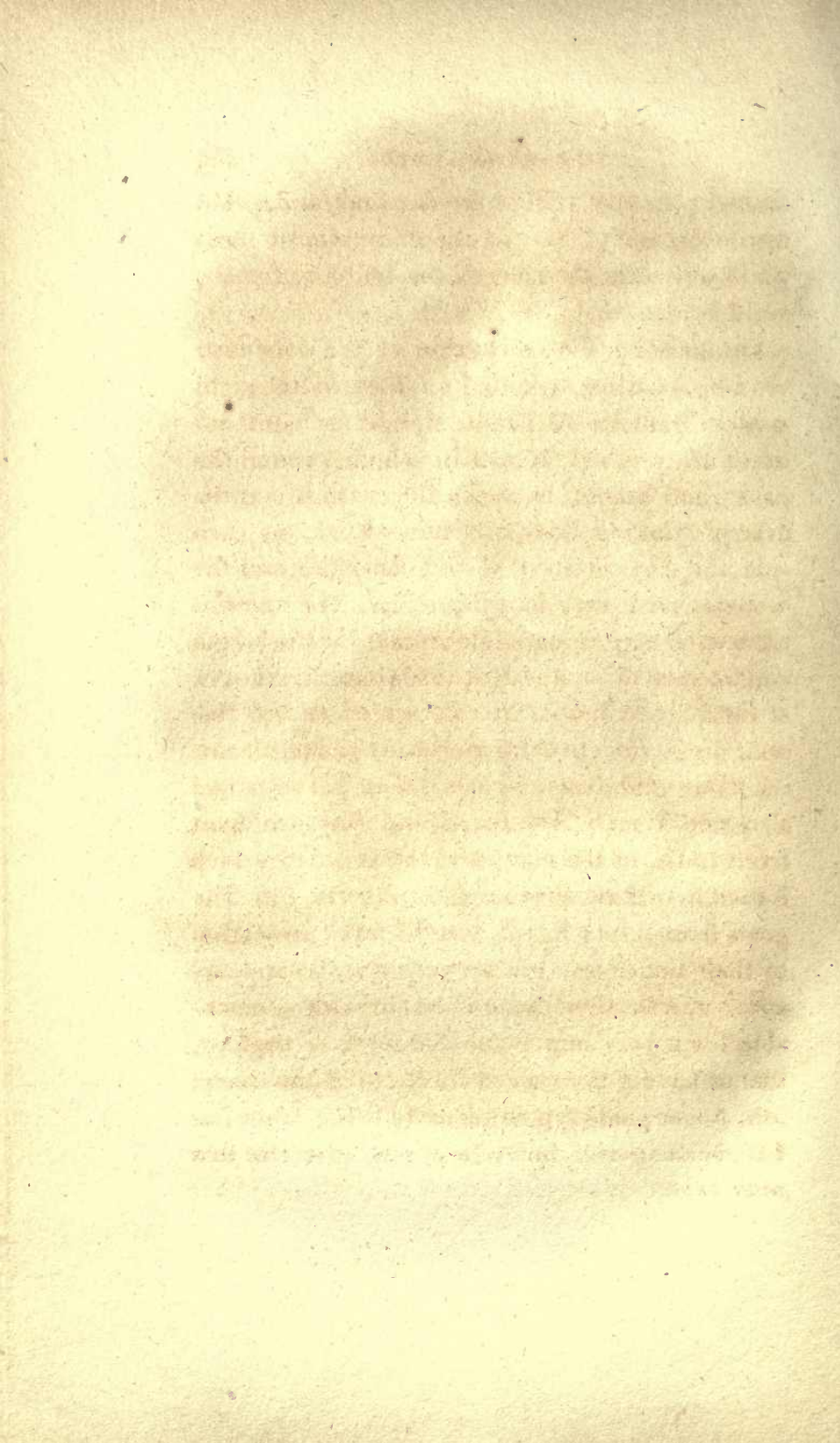

animal retires at will in the day time, and is shut up during the night. At the extremity of these parks and near the river is the building for the wild beasts.

On entering the menagerie at the door near the amphitheatre, we find an alley to the right which leads us all round it, and in front another alley which crosses it, winding round the parks, and passing between the rotunda and the aviary. Taking this path we see 1st, on each side, the African sheep with a large tail, and the *morvant* with very long legs. 2d. The *camelus alpaca*, a very remarkable animal for the length and fineness of its wool; it was almost unknown at the time when it was presented to the Museum by M. Pouydebat, a merchant of Bourdeaux. 3d. Male and female goats from Tartary, and also one which MM. Diard and Duvaucel sent from India, of the true race, the wool of which is used in making the Cashmere shawls. 4th. The goats from upper Egypt, to which the projection of their under jaw gives a very singular appearance; and those of Napaul, which are remarkable for a very important character in zoology, that of having the curved forehead of the sheep. 5th. Some goats which scarcely differ from our European species, but which may give rise to a new breed.

Observation having proved, that under certain circumstances animals, especially goats, loose a great part of their hair, and that the wool underneath is then developed in greater quantity, choice was made of a couple most abundantly furnished with wool, and from them a new domestic breed was obtained, covered with a down very similar to that of the goat of Cashmere. It is easy to conceive the advantages to our manufactures that might be derived from their multiplication.

We next arrive at an enclosure which extends nearly as far as the aviary; it is divided into five compartments, in the middle of which stands a large circular fabrick, having its roof thatched with reeds, which serves as a stable. In the first compartment is a basin where all the smaller species of aquatic birds are assembled; here are also different species of tortoises, which either remain in the water or creep about on the grass. The second, third, and fourth compartments are occupied by a great number of long-legged birds and gallinaceous fowls. We shall particularly notice amongst them the European crane, the carunculated crane from the Cape, presented by M. Taunay, the crowned crane, and the *mycteria argala*, a species of stork, the feathers of which are in great request for ladies'



G. Catlinson, Del.

B. Aubert, Sculp.

Durand, Imp.

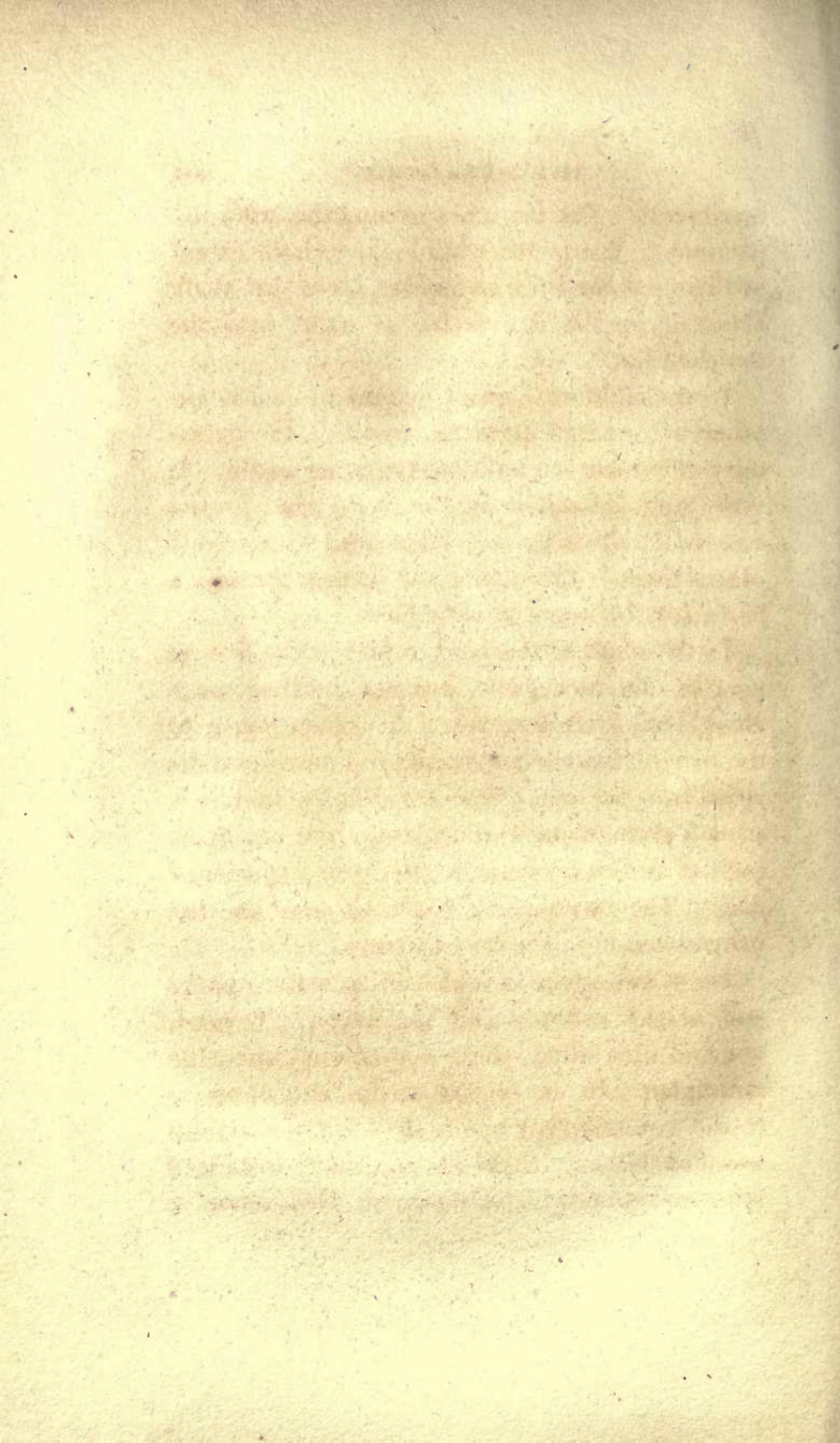

ornaments. The ostriches occupy the last compartment. Large trees shade the whole extent of this park, and the numerous birds that walk about it in the day retire at night into the thatched hut.

To the right of the park just mentioned is another with three divisions, towards the extremity of which is a building imitating a ruin. It was long inhabited by the wild goat (*capra ægagrus*); other animals have been successively placed there. In the western compartment is a basin for the larger aquatic birds.

To the south of this park, which is the lowest part of the menagerie, we see another more elongated, extending from the green-house to the rotunda, sloping towards the north and divided into five compartments. In the middle is a small picturesque building with four pavilions, each of which serves as a retreat to a species of deer. The *cervus axis* has been kept and has propagated here for several years.

The winding walks which encircle these parks end at the rotunda and the aviary. Beyond, we find nine other parks constructed upon the same plan. In the middle of the first, opposite to the rotunda, we see a shed encircled with wooden pillars, in which is a mule produced from an ass and a female zebra. This animal is

striped like the zebra, particularly on the legs and thighs.

The eight following parks are inhabited by different species of sheep and deer. We shall principally remark amongst them the male and female of the sheep of Astracan (*ovis aries varietas*), which were presented to the Museum by the late Duke of Richelieu; as they have propagated, we have hopes of domesticating them; the wool of the young is a valuable object of commerce. The male and female great deer of Canada (*cervus strongyloceros*, Schr.), sent us by M. Milbert; the stags of Louisiana and of Bengal, the last of which, supposed to be the hippelaphus of Aristotle, was given by M. de Montbron; and several other species of deer, one of which is white.

In the furthest park, and during summer only, we see the guepard (*felis jubata*), common to Asia and Africa. This animal, which the Asiatics train to hunting, resembles the panther in the elegance of its form and the agility of its movements; it is as tame and mild as the most familiar dog; it was given to the Museum by M. Lecoupé, governor of Senegal.

Having made the tour of the different parks, we return to the rotunda.

In this edifice, which has five large pavilions, we find a young elephant, sent from India by

Parade-Platz in der Hauptstadt. Die Parade in der Hauptstadt.

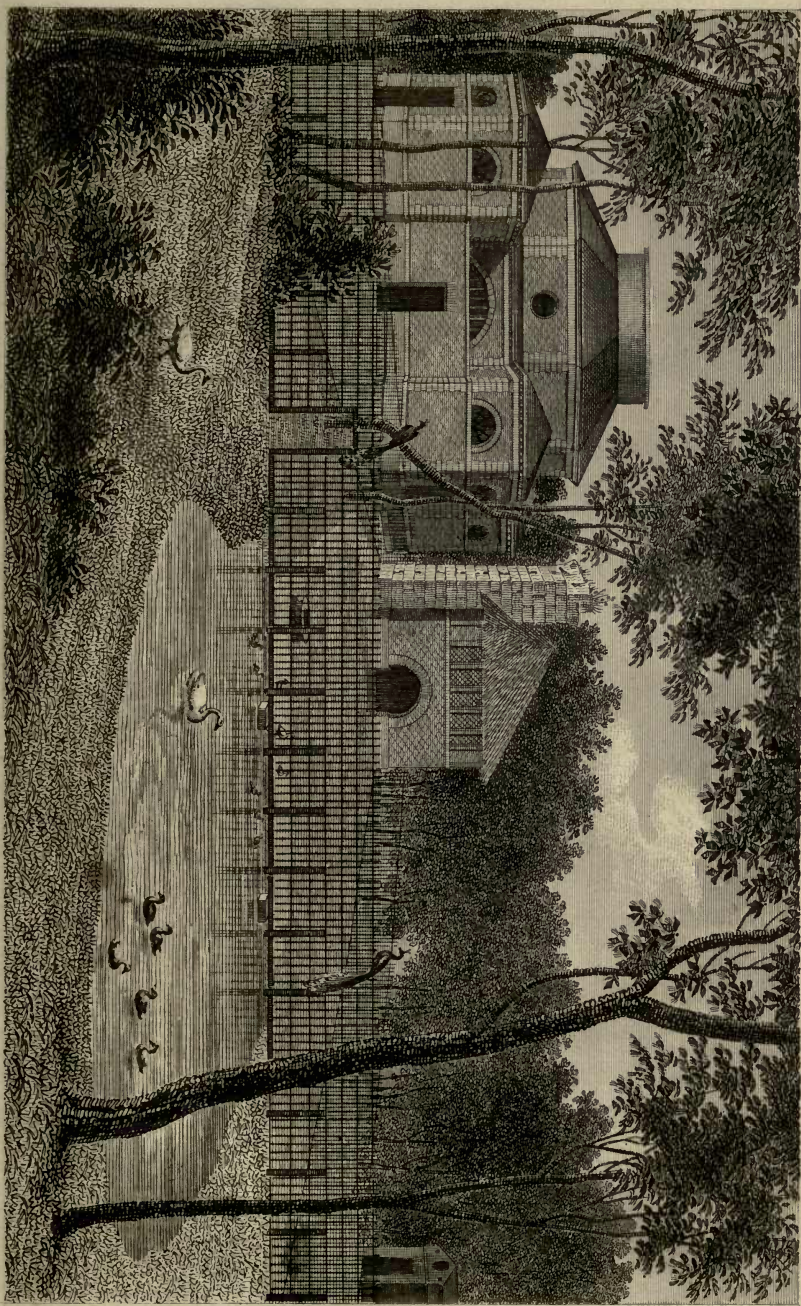

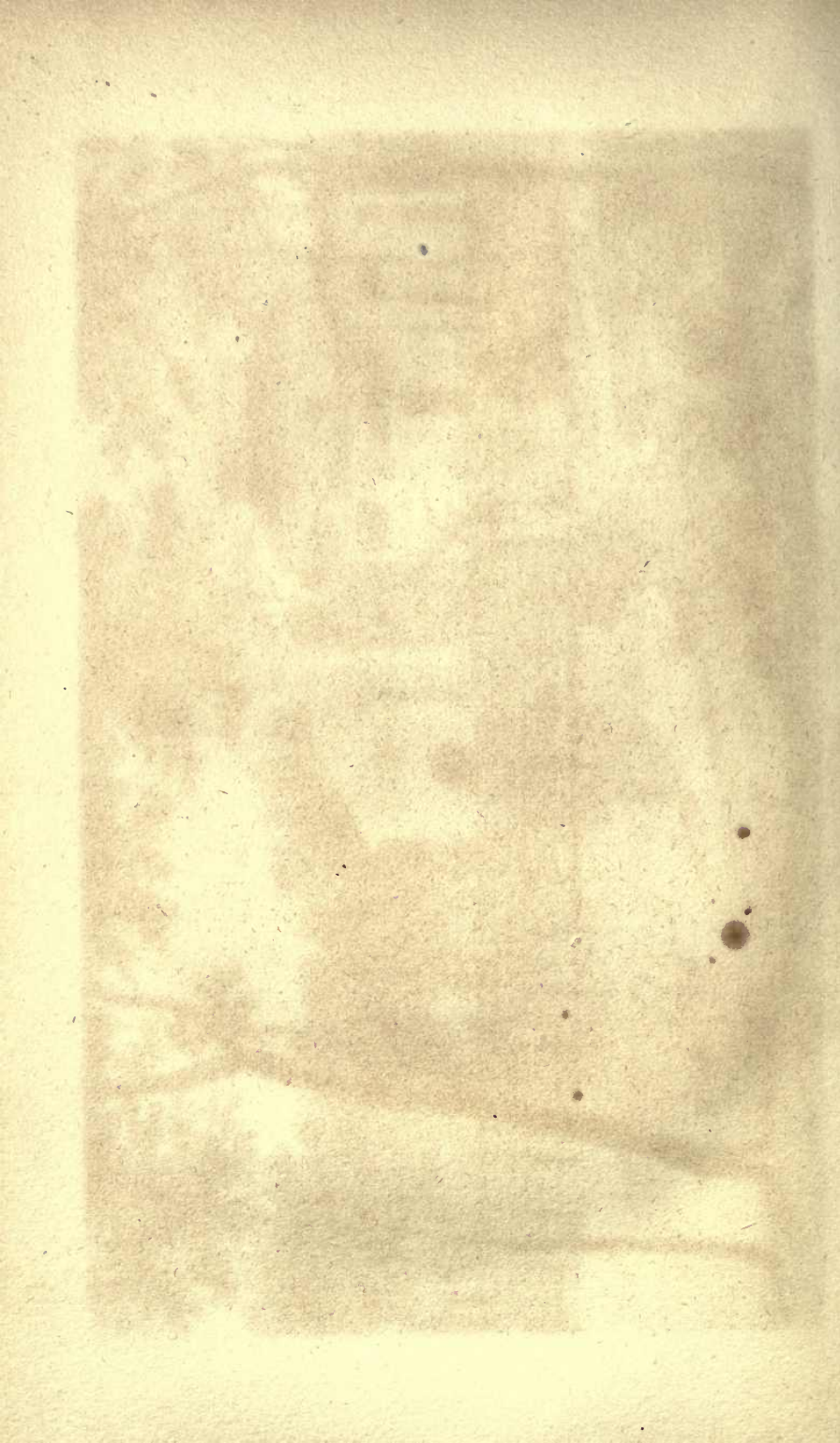

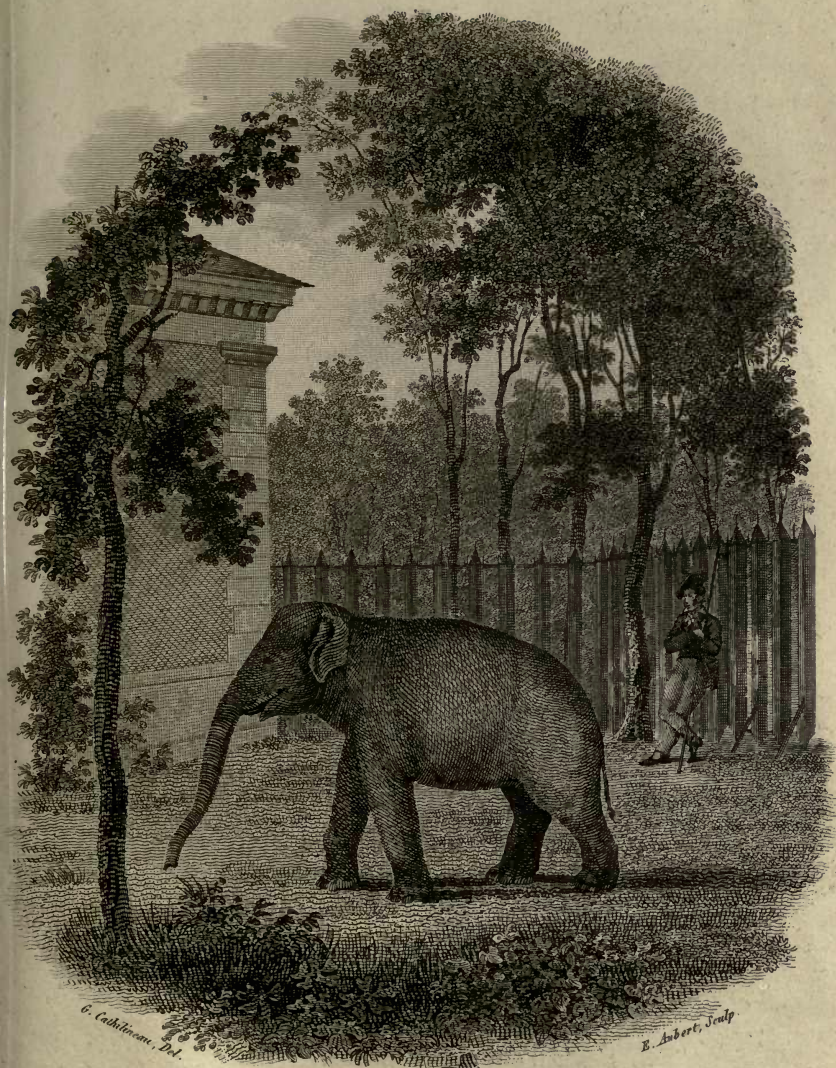

G. Coghlinson, Del.

E. Aubert, Sculp.

Durand, Imp.





G. Cothelincan del.

Durand imp.

E. Aubert sculp.

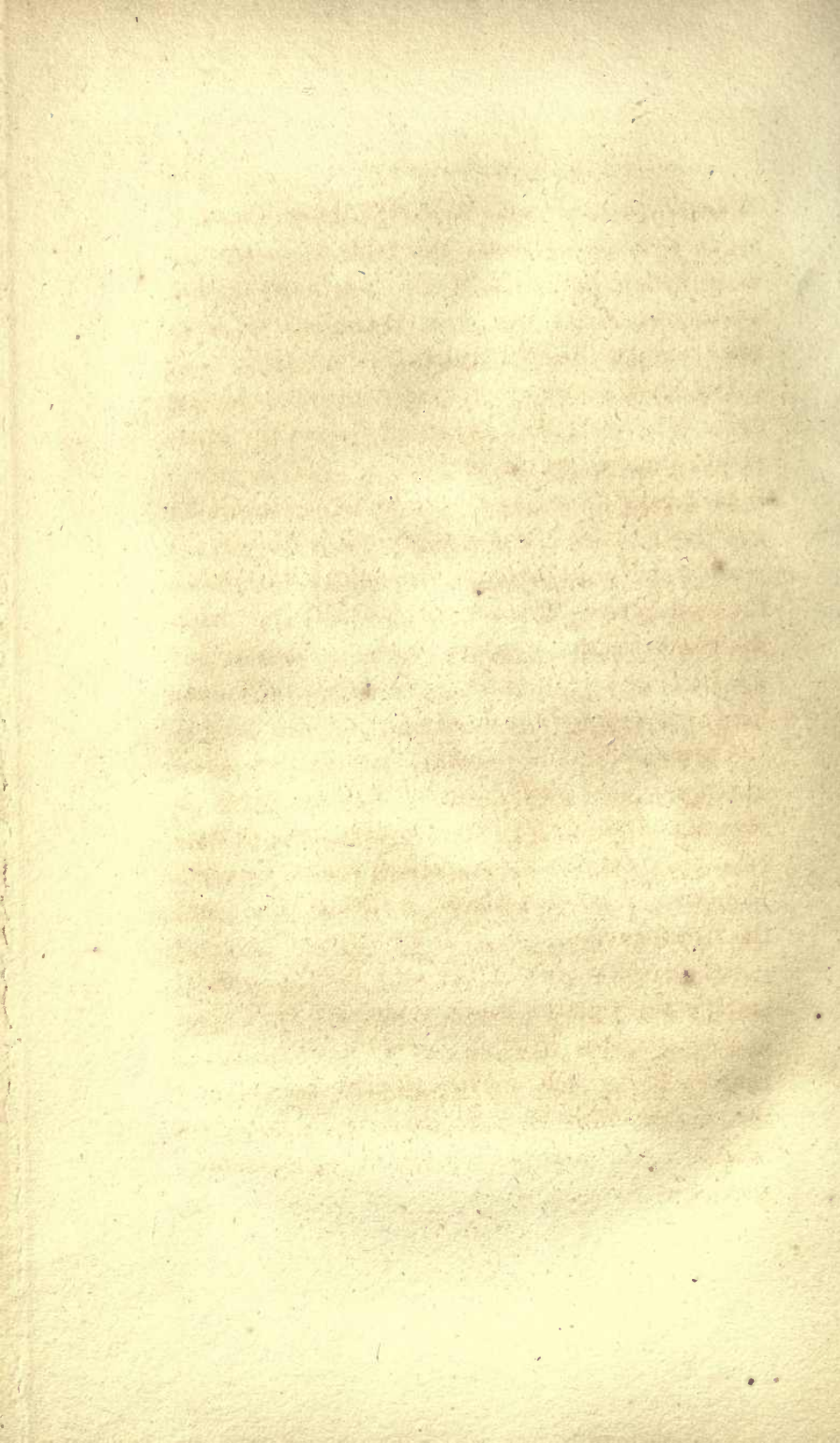

M. Leschenault; five dromedaries, three of which were born in the menagerie; the male and female bison (*bos bison*, Lin.); the buffalo, and several small animals, such as the *pecari*, *dicotyles labiatus*, and *d. torquatus*, Cuv., etc.

On leaving the rotunda we proceed to the cages where are kept the monkeys and the birds of prey, and to the aviary.

Last year the cages of the monkeys formed a continuation with those of the birds of prey; a road has been cut through, which is to lead round the menagerie. This new arrangement has made the place for the monkeys much too small; but it is in contemplation to have a more convenient lodge constructed for them.

A great number of monkeys have existed in the menagerie, and many have had young, of which several are still living. The most remarkable species at present are, the *simia leucophæa*, Fr. Cuv., *s. sphinx*, *s. pileata*, Shaw, *s. silenus*, Lin.; and the *s. cynomolgus*.

On the other side of the new path is a small gallery, with glazed doors, which are kept open in fine weather, for such small quadrupeds as require heat, such as the *viverra mungo* and the *viv. javanica*, two American squirrels, a *dasyurus*, a *phalangista*, an *arctomys empetra*, two species of *dasypus*, etc.

Next come the birds of prey: here are vultures of different species, one of which (*vultur papa*) was presented to the Museum by the duke of Orleans; the *vultur barbatus*, which, next to the condor, is the largest bird of prey known; the *falco ecaudatus* of Senegal and several American owls.

On turning to the left we arrive in front of the aviary, which is an inclosure planted with shrubs, with a building in the rear facing the south, and divided into compartments, for foreign birds. As this enclosure is destined for the propagation of rare and wild birds, the public is not admitted into it. It contains at this moment the golden, silvery, and common pheasants, some foreign species of gallinaceous birds, such as the *crax alector* and *galeata*, the *penelope marail*, and many curious species of poultry.

Going round the aviary we return to the extremity of the menagerie to see the carnivorous animals. In the historical account it was observed, that all those which we had possessed since 1794 had been lodged in an old building at the end of the chesnut walk, and that a new one had been erected in 1817, into which they were removed in 1821. This building, of a simple and regular style of architecture, contains twenty-one lodges which have a

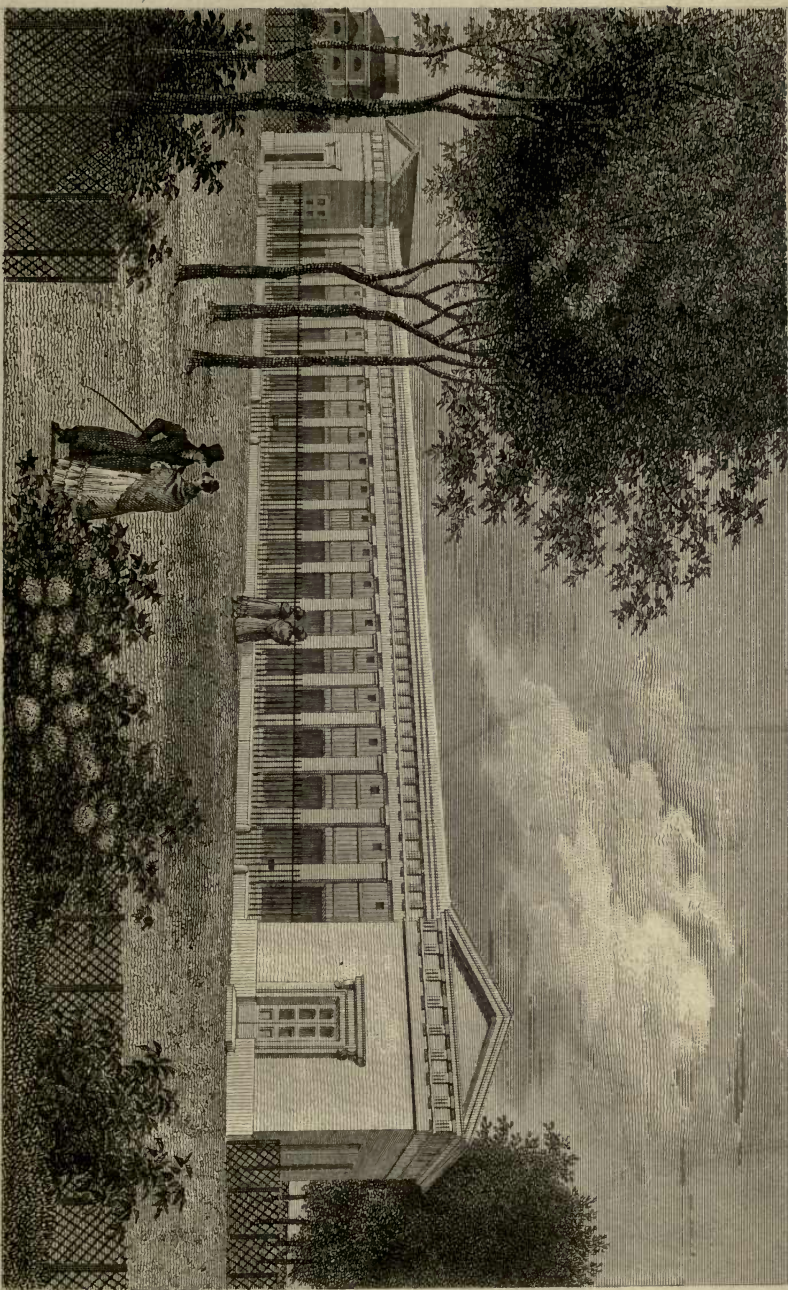

G. Kneller del.

E. Ashurst sculp.

Loges des Animaux Forces.

Temple for the Wild Beasts.

southern aspect; behind is a gallery lighted from the top, sufficiently large to admit of two persons walking in it without danger, to see the animals in winter when the outside shutters are closed. It is also from this gallery that the animals are fed and their apartments cleaned, by removing them from the lodge where they pass the night, to that adjoining. There are now in this building, lions and lionesses, one of which has a dog living with it; the jaguar (*felis onca*); two species of jackall (*canis anthus* and *aureus*); several black bears; the spotted and striped hyæna (*canis hyæna* and *crocuta*); foxes, and wolves, one of which is no less sensible to the notice of those who approach its den than the most affectionate dog to the caresses of its master.

The lions are from mount Atlas, and were presented to the government by the emperor of Morocco and the dey of Algiers. One of the lionesses has had young several times, but the whelps have never survived dentition. The two jackalls were sent, the one from India by M. Leschenault, the other from Senegal. This last is a new species, remarkable for its slender make and tapering head. Although these animals are of different species they have produced young.

The jaguar is a native of South America. Some years ago we had other individuals of the same

species, and were thus enabled to distinguish them from the leopard and the panther which existed at the same time.

The menagerie having successively possessed a great number of foreign animals which have been dissected, has given rise to the most important researches in comparative anatomy; it has enriched the collections with many new species, and the facility which it has afforded of observing the animals during their lives has produced results still more interesting. It has furnished the means of discerning between constant and accidental characters, and of solving the important problem of the distinction of species. It has enabled the zoologist to study the instinct, intelligence and habits of animals; the influence of education, confinement, domesticity, and change of nourishment; the phenomena relative to their gestation, to the care which they take of their young, and to the developement and propagation of certain qualities, which in process of time constitute peculiar races.

This institution has given rise to two important works. The first, entitled *la Ménagerie du Museum*, or a description of the animals which have lived or still exist there, by MM. Lacépède, Cuvier and Geoffroy, with figures drawn from nature by M. Marechal, was published in 1804,

in folio and in 12°, by M. Miger, who engraved the plates. The second by MM. Geoffroy Saint-Hilaire and F. Cuvier was begun in 1819, and will be continued as opportunities occur of observing new species. Forty numbers of this work, containing two hundred and forty figures, are published. The figures drawn on stone are coloured with the greatest care from living animals. The text contains not only a scientific description, but also a full account of all that has been observed in the habits and economy of each animal during its residence in the menagerie.

To give an idea of the utility of this establishment to natural history, we shall add a list of the remarkable animals which have existed in it, and which have been described and drawn, and subsequently placed in the galleries of zoology and comparative anatomy.

An asterisk designates those which were not at all or imperfectly known at the time they were received in the menagerie, and the letter L those which are living at the present moment (1).

(1) We shall omit the names of those animals which are generally known.

MAMMALIA.

- Simia mona*, *Schr.*
 — petaurista, *Gmel.*
 L. — cephus, *Linn.*
 * — entellus, *Dufresne.*
 — rubra, *Gmel.*
 L. — fuliginosa, *Geoff.*
 L. — æthyops, *Linn.*
 L. — faunus, *Linn.*
 * — griseus, *F. Cuv.*
 * — pygerythra, *F. Cuv.*
 L. — sabæa, *Linn.*
 L.* — rhesus, *Geoff.*
 L. — cynica.
 L. — cynomolgus.
 L.* — nemestrina, *Linn.*
 L. — silenus, *Linn.*
 — inuus, *Linn.*
 L. — sphinx.
 * — cynocephalus, *F. Cuv.*
 — hamadryas, *Linn.*
 * — porcaria, *Bodd.*
 L.* — leucophæa, *F. Cuv.*
 L. — mormon, *Linn.*
 L. — paniscus, *Linn.*
 * — ateles niger, *F. Cuv.*
 L. — capucina, *Linn.*
 — apella, *Linn.*
 L.* — fatuellus, *Linn.*
 — cebus hypoleucus, *Geoff.*
 * — — robustus, *New.*
 — sciurea, *Linn.*
 — rosalia, *Linn.*
 L. — jacchus, *Linn.*
 — midas ursulus, *Geoff.*
 L.* — trivirgata, *Humboldt.*
 * Lemur ruber, *Péron.*
 L.* — murinus.
 — mongos, *Linn.*
 L.* — albifrons (mas. and fem.), *Geoff.*
 L.* — nigrifrons, *Geoff.*
 — catta, *Linn.*

- L. *Ursus arctos*, *Linn.*
 L. — *americanus*, *Linn.*
 — *maritimus*, *Pall.*
 L. — *lotor*, *Linn.*
 L. *Viverra nasua*, *Linn.*
 L.* — *narica*, *Linn.*
 L.* — *caudivolvula*, *Gmel.*
 * — *vittata*, *Gmel.*
 L. — *ichneumon*, *Linn.*
 L.* — *mungos*, *Linn.*
 L.* — *javanica*, *Desmarest.*
 — *genetta*.
 * — *tetradactyla*.
 * — *paradoxurus typus*, *F. Cuv.*
 L. — *civetta*.
 L.* — *zibetha*.
 L.* *Canis aureus*, *Linn.*
 L.* — *anthus*, *F. Cuv.*
 * — *argenteus*, *Geoff.*
 * — *cinereo argenteus*, *Geoff.*
 L. — *hyæna*.
 — *crocata*.
 L. *Felis leo*, *Linn.*
 — *tigris*, *Linn.*
 L.* — *onca*, *Linn.*
 * — *leopardus*, *Linn.*
 L.* — *jubata*, *Linn.*
 — *pardus*, *Linn.*
 — *serval*.
 — *discolor*, *Linn.*
 — *melas*, *Péron.*
 * — *mitis*, *F. Cuv.*
 — *canadensis*, *Geoff.*
Phoca vitulina.
 * — *nova species*.
Dasyurus maugeii, *Geoff.*
 L. *Didelphis virginiana*, *Linn.*
 * — *cancrivora*, *Linn.*
 — *gigantea*, *Gmel.*
Phalangista Cookii.
 * *Phascalomis ursina*, *Geoff.*
 L.* *Sciurus alpinus*, *F. Cuv.*
 L. — *cinereus*, *Linn.*
 L. — *capistratus*, *Bosc.*

AVES.

- L. Vultur fulvus.
 L. ——— cinereus.
 L. ——— monachus.
 L. ——— papa.
 L. ——— percnopterus.
 L. ——— aura.
 L. ——— barbatus.
 L. Falco chrysaetos.
 L. ——— albicaudatus.
 L. ——— leucocephalus.
 L. Strix virginiana.
 L. ——— nyctea.
 L. Coracias tibicen.
 L. Loxia oryzivora.
 L. Psittacus (of each division).
 Corythaix paulina, *Temm.*
 L. Crax alector.
 L. ——— galeata, *Temm.*
 L. Penelope marail.
 ———— cumanensis.
 L. Phasianus nyctemerus.
 L. ——— pictus.
 L. Tetrao borealis.
 ———— umbellus.
 Columba coronata.
 ———— nicobarica.
 ———— cruentata.
 L. Struthio camelus.
 ———— rhea.
 ———— casuarius.
 ———— ———— Novæ Hollandiæ.
 Ardea pavonina.
 L. ——— carunculata.
 L. ——— crumenifera.
 L. Larus marinus.
 L. ——— argentatus.
 Pelecanus onocrotalus.
 L. Anas canadensis.
 L. ——— ægyptiaca.
 ———— sponsa.

AMPHIBIA reptilia. PISCES.

- Testudo græca.
 L. ——— radiata.
 L.* ——— cafra.
 * ——— nova species (Guadeloupe).
 * ——— (Brazil).
 ——— indica.
 ——— angulata.
 ——— geometrica.
 ——— europæa
 ——— picta.
 ——— centrata.
 L. ——— serpentina.
 ——— viridis.
 ——— imbricata.
 * ——— nova species.
 Emys punctata.
 ——— longicollis.
 ——— pensylvanica.
 L.* ——— nova species.
 L. ——— variegata.
 Lacerta africana.
 Crotalus horridus.
 Proteus anguinus.
 Gymnotus electricus.
 Silurus callichtys.

CHAPTER V.

THE LIBRARY.

THE library which was annexed to the Museum at the time of the new organization, was placed in the last room of the building; the space it occupied having become necessary for the display of the collections, and being too confined for the proper arrangement of the books, we have already expressed in the first part of this work a wish that it might be transported to the large edifice in the centre of the menagerie, which is conveniently situated in the neighbourhood of the amphitheatre, where the courses are delivered. An unexpected misfortune, the loss of M. Van Spaendonck, has obviated the necessity of this measure, by leaving at the disposition of the administration the lodgings he occupied, where it is now proposed to place the library.

Works upon natural history being alone essential to the library of the Museum, it was to

be expected that the collection in that branch would be complete; but circumstances since its formation having prevented our procuring foreign works, there are yet many gaps to fill up; that they will soon disappear, and that the library may answer to the collections connected with it, is to be earnestly hoped: it contains at present fifteen thousand volumes.

As the generality of the printed works are to be met with in most public libraries, we shall mention only some manuscripts, accompanied with original designs, and the magnificent and unrivalled collection of paintings upon vellum.

Amongst the manuscripts is the work of Plumier, entitled, *Botanicum Americanum, seu Historia Plantarum in Americanis insulis nascentium*; auctore R. P. Car. Plumier, ab anno 1689 usque ad annum 1697, 8 vols. folio. It consists of one thousand two hundred and twenty figures of plants, some of which are coloured, accompanied with a descriptive text. There is besides a folio volume of American birds painted from nature; the drawings are not very finished, but are exceedingly accurate.

Amongst the plants figured in the manuscript of Plumier, five hundred and forty-nine have been published by himself or by Burmann, and the remainder have been since noticed by botanists

who have visited the West India islands; there are still several unedited, which it would be interesting to be acquainted with (1).

2d. Tournefort's descriptions and designs of several plants observed by him in different countries, and a part of his correspondence during his travels in the Levant.

3d. Commerson's relation of his voyage, one volume folio; and what is exceedingly valuable, the original designs of objects deserving of notice in the countries he visited.

These drawings, to the number of five hundred and thirty of zoological and six hundred and ten of botanical subjects, are upon sheets of different form according to the dimensions of the objects represented; as far as possible, they are of the natural size and are accompanied with details of the characteristic distinctions; their arrangement is in the order of the natural families.

The descriptions of animals have not been bound together on account of the difference of size; they fill a separate portfolio of about five hundred pages.

M. de Lacépède in his History of fishes and

(1) At the foundation of the library, Government had decided that Plumier's works should be removed thither from the Royal library; a part only have been sent, and it is greatly to be desired that this precious collection should be united and placed in the Museum.

reptiles, M. Cuvier in his *Regne animal*, M. Geoffroy St. Hilaire in the *Annals of the Museum*, and M. de Jussieu in his *Genera plantarum*, have frequently made use of the designs of Commerçon. As the collection of this celebrated traveller has been given to the Museum, we possess the greater number of the objects he has figured.

4th. *Description of the plants and animals of Java and the Philippines*, with plates, by Noroña, a Spanish physician and naturalist.

This manuscript, which might form 2 vols. 4°, was given to the Museum by the academy of sciences.

On his way home from Java, where he made a long stay, Noroña stopped at the isle of France, and died there in 1788.

M. de Cossigny, who had the charge of his manuscripts, presented them to the academy of sciences, on condition that M. de la Billardiere should arrange and publish them. The academy judging that the work contained many new and curious facts accepted it; but the publication, begun in 1790, was arrested the following year, when the editor embarked in search of La Peyrouse. It would be interesting to extract from Noroña's work what may have escaped the attention of naturalists that have since visited the same countries.

5th. *Oology, or a description of the nests and eggs of a great number of European birds, with an account of their manners and habits*, by the abbé Manesse, member of the academies of St. Petersburg, Erfurt, etc., 2 vol. 4°, of three hundred and fifty pages each, with one volume of excellent designs representing several species of birds and one hundred and ninety-eight species of eggs.

The author does not insist upon the characters of species already described and figured in works on ornithology, but he presents the most curious particulars of their habits, emigration, education of their young, etc. He had sent the collection of eggs figured by him, to the Museum, and these, amounting to one thousand and ninety-four, are now deposited in the galleries of zoology.

6th. Chinese paintings on rolls of paper consisting of a single sheet; one of which, 24 feet in length, presents the figures of several fish not well known; four others represent the city of Canton and Chinese edifices: there are also three folio parcels of portraits of men and women, and figures of plants and animals.

7th. We may cite as a curiosity, a Chinese manuscript in eight volumes small folio, with figures. The correctness of the writing is wonderful, and the designs bear a most striking re-

semblance to our copper-plate engravings. It is a work on anatomy, translated from French into Chinese, and sent from Pekin to the academy of sciences in 1723 by father D. Parennin.

The collection of paintings on vellum, of which we have given the history in the former part of this work, when removed from the Royal library to that of the Museum, consisted of sixty volumes folio, at present it forms eighty-four; sixty of plants, twenty-two of the various branches of zoology, and two of comparative anatomy.

The drawings amount to 4,750; viz. 3,500 of plants, 166 of mammiferous animals, 460 of birds, 38 of reptiles, 118 of fishes, 130 of crustacea and shell fish, 100 of insects, 26 of radiaria and polypi, and 212 of comparative anatomy. They are arranged according to the natural families, and the names of the objects are placed on the back of the volume. A great number of these drawings have been engraved, but those that represent familiar objects are still curious, as furnishing examples for the different lectures, or as models for students in the art of painting objects of natural history.

As there are at present six artists attached to the Museum, each professor causes to be painted such objects as have not yet been figured, and

these designs have the advantage over those formerly executed, of presenting in detail all the characteristic parts.

The oldest artist that contributed to the collection, Nicolas Robert, who worked for Gaston of Orleans, and for whom subsequently the situation of painter to the king's cabinet was created, was never surpassed in the style he adopted. His paintings in water-colours are remarkably delicate, of great fidelity, and though now a hundred and fifty years old, they have lost none of their brilliancy of colouring: there are five hundred of them in the portfolios. The designs of Aubriet, more numerous than those of Robert, are less highly finished, but are very true to nature. He accompanied Tournefort in his voyage to the Levant, and drew on the spot many new plants. By publishing these designs with descriptions formed upon the herbarium of Tournefort, M. Desfontaines has made known those plants that were only indicated by a corollary (1).

During the old age of Aubriet, and after his death, less attention was paid to the collection; but it received new lustre at the nomination of M. Van Spaendonck. The works of this cele-

(1) The work of M. Desfontaines at first inserted in our Annals, has since been separately published under the title of *a Selection of Plants from the corollary of Tournefort*, 1 vol. 4to. Paris, 1808.

brated painter differ in style from those of Robert; they have not the finish which is the result of patience, but we remark in them that boldness of pencil and harmony of tint that characterize the superior artist, and they may be said to be perfect models of flower painting. They are not numerous; for M. Van Spaendonck, whom the king often called upon for large paintings, devolved this part of his duties upon the distinguished artist who has since been entrusted with the continuance of the work (1).

M. Marechal, who at the new organization of the Museum was chosen by the administration to paint mammiferous animals and birds, surpassed in this branch all his predecessors. Of his paintings, we possess 66 of mammalia, 80 of anatomy, and 30 of other objects of natural history.

M. Oudinot has painted with great talent a vast number of insects, crustacea and shells.

(1) As examples of M. Van Spaendonck's works, see the *Palava Malvæfolia*, *Pavonia Spinifex*, and *Hibiscus Palustris*; three plants of the family of the Malvaceæ, found in the same volume.

APPENDIX.

N° 1.

CHANGES

MADE IN THE MUSEUM DURING THE PUBLICATION OF THE PRESENT WORK.

HAVING given some idea of the origin of the Museum, its actual state, and the collections assembled in it, we may subjoin that it is becoming richer every day, in consequence of its organization and the influence it exercises on the progress of the natural sciences. It would be satisfactory to present in proof of this assertion, a table of the riches it has acquired since the period at which the publication of the present work was commenced. But in casting our eye over what has passed during this interval, we feel ourselves affected with sentiments of profound grief; in the space of one month, two of our most celebrated professors have been taken from us. Their names will always constitute the glory of the establishment, and the impetus they have given to it will not be weakened; but to their pupils there is yet no consolation for their loss, and to their colleagues is recalled every day the charm of their society. It is not for us to pronounce their eulogium, the academies of which they were members have already paid this tribute to their memory; to us belongs the duty of expressing our regret, and adding a few words on the services rendered by them to the Museum.

M. Van Spaendonck has fixed a limit to the art of flower painting, which is not to be surpassed; in his paintings we see nature herself expressed; never in this style have the richness of composition, the beauty of colouring, the exactness of detail been carried to such a pitch. But the works which for fifty years have established his reputation are not what most demand our gratitude. He was not less distinguished as a professor than as a painter; and it is to the artists formed by him, that we owe the elegance of the ornaments that constitute the supe-

riority of many of the manufactures of France, and especially the perfection of the figures, that add so much to the beauty and utility of our works on natural history. The progress made in this art by his lectures is not less due to his character than to his talent; never was there a more affectionate, a more attentive master, he strove that each of his scholars should rival himself. During the latter years of his life he did not execute any large paintings, but employed his time in making models, that might gradually smooth away the difficulties to his pupils. The object of his labours was the school he has formed at the Museum; and whilst admired in foreign countries, the only enjoyment he desired was the favourable opinion of his colleagues and students.

At the age of seventy-six he still retained all his faculties, and would have rendered us still greater services had he not been suddenly carried off, on the 11th of May 1822. His chair has been suppressed, and the iconographical course is given jointly by MM. Redouté and Huet, the one taking the vegetable, the other the animal kingdom.

Twenty days had scarcely elapsed when M. Haüy, from whom his death had been concealed, followed him to the tomb. M. Haüy had professed twenty years at the Museum; he is the founder of the French school, and the methods of other countries have been modified by his; perhaps the last age has not witnessed a more remarkable discovery, and one more completely the work of its author, it may be applied to every mineral species, it places mineralogy in the rank of the *exact* sciences, in determining by a rigorous measure the form of the primitive nucleus, and by subsequent calculations all the resulting secondary forms (1). Once published, this theory could never be lost, but it would have presented many difficulties, had not the professor by the clearness and elegance of his explanations removed such a drawback.

He not only confined himself to giving his lectures, but he united at his own house those who were fond of the study, displayed to them his collection, and superintended their labours; his instructions were proportioned to the capacity of the student; and many foreigners who

(1) In our description of the rooms containing the minerals, we mentioned that the first armory contained wooden models, serving to render sensible to the eye and at the same time to explain the crystalline structure. We may add here, that these models are the work of M. Belouf, at present residing in the garden. This artist executes with the most rigorous precision all the varieties of form determined and described by M. Haüy. He sells at a moderate price complete sets with additional models, representing the principal results of the mechanical division of crystals and the gradation of decrease giving rise to them.

had come to Paris to study under him, have now spread his doctrine over the world.

M. Haüy was carried off at the moment his reputation was universally established; he had the good fortune to finish the structure of which he had laid the foundation. Not long before his death his crystallography had appeared, and the manuscript of the second edition of his treatise of mineralogy was in the printer's hands.

Forty years of his life were spent in forming a complete series of crystals; this collection is singular, it is the type of his great work, and is labelled by himself. It would be desirable that the Museum should obtain possession of it as an object of study, and a monument of the greatness and generality of the discovery.

M. Haüy has been replaced at the Museum by M. Brongniart, for several years his substitute at the faculty of sciences. This nomination, made by the king in accordance with the unanimous choice of the academy of sciences and the professors of the Museum, leaves no doubt that our institution will continue to preserve the just reputation it has acquired.

The description we have given of the collections of the Museum carry us to the close of 1822, but it would be incomplete if we did not notice the new riches acquired, and the changes lately made in the distribution of the objects.

At present the collection of fishes fills one part of the old room and that which contained the library. The cases emptied are now occupied by the reptiles, the species are in the order we have indicated.

At the entrance to the cabinet on the landing place of the staircase, above the basalts, have been placed two fragments of columns of the temple of Serapis at Puozzola. These fragments have been pierced by pholades consequent to a most singular geological phenomenon (1). There is also to be seen a case enclosing a calcareous block from mount Bolca, divided into laminæ, on each of which are seen fossil fishes.

The objects which were formerly in the five armories to the left of the room containing the rocks have been distributed in the collection of minerals and rocks, beside the species of which they form the matter. The saloon of rocks contains only at present the two collections that give it its name, viz, the methodical and geographical series.

(1) This phenomenon consists in the soil which supported the temple of Serapis, after having been for a lapse of time buried under the waters of the sea, again becoming dry.

The former occupies the shelves that stretch along the room to the right of the entrance; it has been considerably augmented and completely classed by the professor of geology. In this new classification the rocks are arranged in natural series; the name of each series is taken from the predominant component principle. The meteoric stones form the continuation.

The geographic collections at present occupy the cabinets of which the upper part contains the methodical collection, and also those to the left on entering; it has been much enlarged; 1st. By a series of rocks of the Indian peninsula and island of Ceylon, brought home by M. Leschenault. 2d. By a complete series of earths, constituting the soil of England, presented by M. Greenough, formerly president of the geological society of London. 3d. By a series of the rocks of the high Alps and Switzerland, presented by counsellor Escher of Zurich, correspondent of the Museum, and whose loss the sciences and humanity at present deplore.

The collection of fossil bones has been augmented by the addition of some interesting fragments, among which we cite the head of a hippopotamus, presented to the Museum by the grand duke of Tuscany, and a human skeleton enclosed in a calcareous aggregate formed of recent sea sand, and containing some terrestrial and marine shells. This skeleton was sent from Guadeloupe by M. l'Herminier, on the demand of his excellency the minister for naval affairs; it is more complete than that in the museum of London.

M. Brongniart has deemed it proper to make some arrangements in the distribution of the mineral species in the cabinets; thus several specimens are no longer in the place pointed out in our description of the gallery; but it will be easy to find them out, as in general the series of species remain the same. M. Brongniart having confined himself to the re-establishment of the methodical order in the varieties of each of those formerly placed on the shelves. These varieties are now grouped in vertical lines. Many duplicates have been removed from the cabinets to form the commencement of a new collection for study, disposed in a set of drawers in the middle of the room containing the metals. In this collection, which is destined for the lectures of the professor, the order of the specimens corresponds exactly with that of his demonstrations; but considering the small number of duplicates, the series would have been very incomplete had not

M. Bronguiart generously filled up the voids with specimens from his private cabinet.

Amongst the objects more lately placed in the hall of mineralogy, we owe the following to M. Leschenault: 1st. Superb specimens of moonstone, found by him in its gangue. 2d. Some corundums also in their gangue and of large size. We may mention also a ferruginous and siliceous pudding stone named *cascalho dos diamantes*, or pebble of diamonds, and which is the gangue of this precious gem in Brazil, whence it was brought by M. Auguste de Saint-Hilaire: it was not known in Europe.

The galleries of zoology and botany are considerably enriched, as will be seen from what we are about to say concerning the acquisitions due to the zeal of our travellers and correspondents.

M. Leschenault de la Tour and M. Auguste de Saint-Hilaire returned a few months ago; the former, who during a stay of six years in the peninsula of India and in the island of Ceylon had sent us many specimens, has brought home a collection composed of objects from the three kingdoms. We have spoken of the minerals; we may now cite among the mammifera the bear of the mountains of the Gates, two apes of Ceylon, the *paradoxurus typus*, which was wanting in the cabinet, and also some fishes and reptiles of the isle of Bourbon (1).

M. Auguste de Saint-Hilaire has for six years been travelling throughout Brazil and the settlements of Paraguay, from the 12th to the 34th degree; he has analyzed and described on the spot all the plants he could collect (2). He has taken notes upon the animals, and has brought home one of the most considerable and curious collections of botany and zoology that ever arrived at our Museum (3).

(1) The *paradoxurus typus*, Fr. Cuv., was brought alive, also a small red maki of Madagascar, and six species of tortoise.

(2) M. Auguste de Saint-Hilaire has finished his manuscript of the history of the plants of Brazil. It would be important for the progress of botany that this work were published, with the engravings representing the most interesting new genera and species.

(3) To shew how much this collection has enriched us, we shall here transcribe what the professors have said in their report to the academy of sciences on the voyage of M. Auguste de Saint-Hilaire.

The collection contains: 1st, one hundred and twenty-nine individuals of the mammifera forming forty-eight species, of which thirteen were not in the Museum. Among these are two bats; a new *simia seniculus*; the *aguarachay*, a species of jackall known only by the description of Azara; a porcupine with a prehensile tail, and a new species of the *rodentia* named *moco*.

M. Duvaucel, who continues his researches in India, has just sent us the skeleton of a very large elephant, a gangetic dolphin more than 6 feet long, and a great number of birds, amongst which forty-three species are unknown in the cabinet; we expect from him a collection of fishes amounting to five hundred species and two thousand individuals.

We have received from M. Lesueur the greater number of the fishes and mollusca described by him in the Journal of Sciences of Philadelphia; and from M. Milbert, some fishes taken in the lakes of the United States, and which were unknown to us.

Lastly, M. Dussumier, on his return from India, gave us a gazelle of Bassora, a species of dolphin, and twenty-eight species of birds not in the cabinet.

N^o II.

LIST OF THE PRINCIPAL PERSONS EMPLOYED IN THE MUSEUM IN JANUARY 1823, AND OF THEIR MOST IMPORTANT PUBLICATIONS.

IN the following list we shall follow the order of the chairs and places established by the decree for the organization of the Museum in 1795. We shall not particularize the memoirs inserted in the transactions of academies, in periodical works, or in dictionaries of science, which would exceed the limits of this article.

MINERALOGY.

Professor.—M. Brongniart (Alexander), born at Paris the 5th of Fe-

• 3d. Two thousand and five birds, forming four hundred and fifty-one species, of which one hundred and fifty-six were not in the Museum: the greater number of these make us better acquainted with the species described by Azzara. Amongst them we remark the *chaja*, akin to the *kamichi*, a species of *rhynchus*; the white swan with a black neck, of Paraguay; the *psittacus hyacinthus*, of which there exist but one or two species in European cabinets; the crowned eagle, several species of tangara, and the *guirayetapa* or little cock of Azzara.

• 5d. Twenty-one reptiles, amongst which is a new species of *lachesis*.

• 4th. About sixteen thousand well preserved insects, of which M. Latreille judges there are eight hundred unknown.

• 5th. A herbal composed of about thirty thousand specimens, forming nearly seven thousand species of plants in good preservation; two thirds of which M. Desfontaines judges to be new, and which will furnish new genera, and perhaps new families.

bruary 1770; member of the academy of sciences in 1815, principal engineer to the royal board of mines, named to the chair of the Museum in August 1822.

Elementary treatise on mineralogy applied to the arts, 2 vols. 8°, 1807; Natural history of fossil crustacea, and particularly of the trilobites, 1 vol. 4°, 1822.

Assistant.—M. de la Fosse (Gabriel), born at Saint Quentin in 1796. M. de la Fosse has not yet published any work. M. Haüy thus speaks of him in the introduction to his treatise on natural philosophy, p. 52 :

« We have great reason to felicitate ourselves on the assistance of M. de la Fosse, who has ably seconded us in the experiments designed to prove the truth of the new facts we are about to lay before the public.... He has aided in the composition of several articles.... By the treatise on crystallography, which is about to appear, the public will be able to judge of the success with which he has cultivated that important branch of mineralogy. »

GENERAL CHYMISTRY.

Professor.—M. Laugier (Andrew), born at Paris in 1770; member of the academy of medicine, attached to the Museum with the title of Assistant Naturalist, charged with the analysis of bodies in June 1803, and appointed substitute to M. Fourcroy in his lectures two years after, named professor on the 17th of February 1810.

Numerous memoirs in the Transactions of the institute, the Academy of sciences, the Annals of chymistry and of the Museum.

Assistant.—M. Dubois (Anthony Charles), born at Paris in 1776; attached to the chymical laboratory in 1796.

CHYMISTRY APPLIED TO THE ARTS.

Professor.—M. Vauquelin (Nicholas Lewis), born at Hibertot, near Pont-l'Évêque, in 1765; named to the academy of sciences in 1792, director of the school of pharmacy, elected professor at the Museum in 1804.

Numerous memoirs in the Transactions of the institute and the academy of sciences, in the Annals of the Museum and those of chymistry, in the Journal of the mines and in the Bulletin of the philomattic society.

Assistant.—M. Chevreul (Michael Eugene), born at Angers in 1786; named to the Museum in 1809.

Author of several memoirs in the Annals of the Museum, of the chymical part of the Dictionary of natural sciences, of a work on the unctuous bodies, and of several memoirs in the Annals of the Museum.

BOTANY.

Professor.—M. Desfontaines (René Louiche), borne in 1752, at Tremblay; member of the faculty of medicine in 1782, and of the academy of sciences in 1783, professor of the faculty of sciences of the university, named professor in the king's garden in 1786.

Flora atlantica, 2 vols. 4°, with 260 plates, 1796; Description of the botanic garden of the Museum, 1 vol. 8°, two editions, 1804 and 1815; Selection of plants from the corollary of the institutes of Tournefort, 1 vol. 4°, with figures, 1808; History of the trees and shrubs which may be cultivated in the open air in France, 2 vols. 8°, 1809; Description of a great number of new genera and other memoirs in the Annals of the Museum and in the Transactions of the academy of sciences and the institute; of the last, that on the comparative organization of monocotyledon and dicotyledon plants, printed in 1797, is in the third volume of the Memoirs of the institute.

Assistant.—M. Delenze (Joseph Philip Francis), born in 1755, at Sisteron (Lower Alps); secretary of the association of professors for the publication of the Annals of the Museum, named assistant naturalist in February 1795.

Translation of Darwin's Loves of the plants, 1 vol. 12°, 1799; Thomson's Seasons, two editions, 1801-6, 8° and 12°; *Eudoxe*, or Discourses on the study of sciences, belles-lettres and philosophy, 2 vols. 8°, 1810; Critical history of animal magnetism, 2 vol. 8°, two editions, 1815-19; Defense of animal magnetism, 1 vol. 8°, 1819; several historical panegyrics, and some memoirs in the Annals of the Museum.

RURAL BOTANY.

Professor.—M. de Jussieu (Anthony Laurence), born at Lyons in 1748; doctor of the faculty of medicine in 1772, member of the academy of sciences in 1773, of the royal society of medicine in 1776, professor at the school of medicine in 1804, substitute to M. Lemonier at the king's garden from 1770 to 1787, named demonstrator at the death of his uncle Bernard in 1777, professor at the new organization of the Museum.

Genera plantarum secundum ordines naturales disposita, 1 vol. 8°, Paris,

1789; numerous memoirs in the Transactions of the academy of sciences and in the Annals of the Museum, amongst the latter are to be found the characters of many natural families and the monographies of several others; many articles in the Dictionary of natural sciences, of which he is one of the principal conductors.

AGRICULTURE.

Professor.—M. Thouin (Andrew), born in the king's garden in 1747; named chief gardener in 1768, member of the academy of sciences in 1786, professor of agriculture at the Museum since the creation of the chair at the new organization.

His numerous writings, all relative to the principles or practice of agriculture, are inserted in the Memoirs of the academy of sciences of the institute and of the society of agriculture, in the Dictionary of natural history, printed by Deterville, in the new edition of Rozier's Course of agriculture, and in the Annals of the Museum; in which he has given a description of the garden of seeds, of that of agriculture, that of fruit-trees, etc. He has published separately a treatise on grafts, 1 vol 4°, Paris, 1820. The manuscript syllabus of his lectures are exposed in the library of the Museum, with permission to copy them.

Assistant.—M. Leclerc (Oscar), born at Paris in 1798; attached to the Museum in 1818.

Chief Gardener.—M. Thouin (John), brother to the professor, born at the king's garden in 1756.

ZOOLOGY.

Mammiferous Animals and Birds.

Professor.—M. Geoffroy Saint-Hilaire (Stephen), born at Étampes, in 1772; member of the institute 1807, professor of the faculty of sciences of the university, professor of the Museum at the new organization.

Anatomical philosophy, 2 vol. 8°, 1818-22; a great number of memoirs on zoology and comparative anatomy in the Transactions of the institute and of the academy of sciences, in the Annals of the Museum, and in the Description of Egypt.

Assistant for the Preparation of Animals.—M. Delalande, who has made several voyages and added considerably to the riches of the Museum.

Reptiles and Fishes.

Professor.—M. de Lacépède (Bernard Germain Stephen), born at Agen, in 1756; peer of France, grand cross of the legion of honour, member of the institute at its creation; named keeper and demonstrator at the king's garden in 1785, and professor at the institution of the third chair of zoology in 1795.

Essay on electricity, 2 vol. 8°, 1781; Natural philosophy, general and particular, 2 vol. 12°, 1782; Poetry of music, 2 vol. 12°, 1787; History of oviparous quadrupeds and of serpents, forming a continuation of Buffon's Natural history, 2 vol. 4°, 1788, reprinted in 8° and 12°; Natural history of fishes, 5 vol. 4°, 1798, reprinted in 8° and 12°, 1803; Natural history of cetaceous animals, 1 vol. 4°, 1804; the Menagerie of the Museum, in conjunction with MM. Geoffroy and G. Cuvier, 1 vol. folio, reprinted 12°; several memoirs in the Transactions of the academy of sciences, the Dictionary of natural sciences, and the Annals of the Museum.

Substitute.—M. Dumeril (Andrew Marie-Constant), born at Amiens, in 1774; member of the institute in 1813, secretary to the medical division of the royal society of medicine.

Digest and abridgment of the two first volumes of M. Cuvier's Lectures on comparative anatomy; Analytic zoology, 1 vol. 8°, 1806; Elements of natural history, two editions, the first 1 vol. 8°, 1804, the second, 2 vols. 8°, 1807; several zoological memoirs in the Methodical Cyclopædia, in the Register of the philomatic society, etc. He is author of the articles on entomology in the Dictionary of natural sciences.

Assistant.—M. Valenciennes (Achilles), born in Paris in 1794; nominated to succeed his father in the Museum in 1812.

Several memoirs of his are inserted in the Annals of the Museum, and he has aided M. de Humboldt in the publication of his zoological observations. Under the direction of the professors of zoology and comparative anatomy, he has been charged, since the enlargement of the cabinet, with arranging and naming the collection of vertebrated animals.

Animals without vertebræ.

Professor.—M. de Lamarck, (John Baptist Peter Anthony), born at Bazantin, near Bapaume, in 1744; member of the academy of sciences

in 1779, attached to the king's garden with the title of Botanist of the Cabinet in 1789, professor of zoology for invertebrated animals at the creation of the chair.

French Flora, 5 vol. 8°, 1778; new edition with additions by M. Decandolle, 5 vol. 8°, 1795; Hydrogeology, 1 vol. 8°, 1801; Researches on the causes of the principal natural phenomena, 2 vol. 8°; Zoological philosophy, 2 vol. 8°, 1809; Analytic system of the positive knowledge of man, 1 vol. 8°, 1820; System of invertebrated animals, 1 vol. 8°, 1801; the first volume of the Dictionary of botany and the *Illustrationes generum*, forming a part of the Cyclopædia; Natural history of the invertebrated animals, 7 vol. 8°, 1822; a great variety of memoirs among those of the institute, the academy of sciences and the Museum, in the Journal of natural history, in that of natural philosophy, etc.

Adjunct Professor.—M. Latreille (Peter Andrew), born at Brive in 1762; elected to the academy of sciences in 1814, attached to the Museum in 1797.

He has named and classed the entomological collection. Natural history of salamanders of France, 1 vol. 1800; Natural and general history of ants, with a collection of memoirs, 1 vol. 8°, 1822; *Genera crustaceorum et insectorum*, 4 vol. 8°, 1809 and the following years; Natural history of reptiles, forming a continuation to the Buffon of Castel, 4 vol. 18°; Natural history of crustacea and insects, forming a continuation to the Buffon of Sonnini, 14 vol. 8°; the third volume, or entomological part of Cuvier's *Regne animal*; many memoirs among those of the academy of sciences and of the Museum, and the principal articles on entomology in the Dictionary of natural history by Deterville.

Assistant Naturalist and Chief of the zoological Laboratories.—M. Dufresne (Lewis), born at Champien in 1752; named in June 1795.

Author of the article *Taxidermie* in the Dictionary of natural history, and of a memoir in the Annals of the Museum.

HUMAN ANATOMY.

Professor.—M. Portal (Anthony), born at Gaillac in 1742; doctor of the faculty of medicine of Montpellier in 1763, professor of anatomy at the college of France in 1768, member of the academy of sciences in 1769; honorary president of the academy of medicine, first physician to H. M., professor at the king's garden since 1778.

The works of M. Portal are too numerous to be mentioned in this

place, we shall barely cite the following:—History of anatomy and surgery, etc. 6 vol. 8°, 1770-77; Observations on the nature and treatment of madness, 1 vol. 12°, 1779; Observations on mephitic vapours, on cases of drowning, asphyxia, madness, etc. 1 vol. 8°, 1791; Instructions respecting the treatment of asphyxia and drowning, etc. 1 vol. 12°, many times reprinted by order of government; Observations on the nature and treatment of *phthisis pulmonalis*, first edit. 1 vol. 8°, 1792, second edit. 2 vol. 8°, with notes from German and Italian authors; Observations on the nature and treatment of rickets, etc. 1 vol. 8°, 1796; Collection of memoirs on the nature and treatment of several maladies, etc. 2 vol. 8°, 1800; a great number of memoirs in the Transactions of the academy of sciences and the Institute, in the Annals of the Museum, and in scientific journals.

Assistant.—M. Martin (John Paul), born at Cahussac in 1788; named to the Museum in 1809.

COMPARATIVE ANATOMY.

Professor.—M. Cuvier (George), born at Montbéliard in 1769; counsellor of state, member of the royal council of public instruction, professor of natural history at the college of France, named member of the Institute at its creation, perpetual secretary of the class of natural sciences in 1803, one of the two perpetual secretaries of the academy of sciences, member of the French academy in 1818, named assistant to M. Mertrud in 1795, professor in 1802.

Elementary description of the animal kingdom, 1 vol. 8°, 1798; Lectures on comparative anatomy digested by MM. Dumeril and Duvernoy, 5 vol. 8°; Historical report on the progress of the natural sciences since 1789, and on their actual state, 1 vol. 8°, 1810; Researches on fossil bones, first edit. 4 vol. 4°, 1812, second edit. 5 vol. 4°, 1822; Memoirs on the history and anatomy of mollusca, 1 vol. 4°, 1817; the *Règne animal*, 4 vol. 8°, 1817; Collection of historical panegyrics of the members of the academy of sciences, 2 vol. 8°, 1819; Report on the state of public instruction in Holland and Italy, 2 vol. 8°; Numerous memoirs among those of the academy of sciences and of the Museum; and several articles in the Dictionary of natural sciences and in the Universal biography.

Assistant.—M. Rousseau (Simon Peter), born at Belleville near Paris in 1756; attached to the Museum in 1795.

He prepared the greater part of the skeletons in the cabinet of comparative anatomy.

Keeper of the galleries of comparative anatomy.—M. Laurillard (Charles Leopold), born at Montbeliard in 1784; named in March 1812.

He has assisted M. Cuvier in his researches and furnished a great number of zoological and anatomical drawings, several of which are engraved in the works we have just cited.

GEOLOGY.

Professor.—M. Cordier (Peter Lewis Anthony), born at Abbeville in 1777; inspector at the royal college of mines, named professor in 1819.

Memoirs on volcanic productions, 1 vol. 4°, Paris, 1815; Memoirs on the coal-mines of France, 1 vol. 8°, 1815; memoirs in the *Journal de physique*, in the *Journal des mines*, in the Annals of natural philosophy and chymistry, in the Description of Egypt, and in the Annals of the Museum.

Assistant.—M. Regley (Francis Theophilus Marie), born at Paris in 1777; named to the Museum in 1812.

DRAWING MASTERS.

For plants.—Redouté (Peter Joseph), born at Saint-Hubert (Ardennes) in 1759; named to the chair in 1823. He has been attached to the Museum ever since the new organization.

The beautiful engravings of plants accompanying the works of l'Heritier and Ventenat were executed after the designs of this artist; he has contributed much to the perfection of coloured engravings, and has himself published some considerable works of botanical iconography. Lilies, 8 vol. fol.; Plants of the family of Cacti, 2 vol. fol.; Roses, 3 vol. fol. and 4°; more than 400 of his drawings on vellum are found in the Museum.

For animals.—M. Hüet (Nicholas), born at Paris in 1770; attached to the Museum in 1804, named to the chair of iconography jointly with M. Redouté.

Besides the branch with which he was specially charged (the drawing of worms, insects and shells), he has furnished figures of quadrupeds and birds, and has executed a great number of anatomical drawings for MM. Geoffroy and Cuvier.

PAINTERS ATTACHED TO THE MUSEUM.

M. Redouté (Henry Joseph), born at Saint-Hubert in 1762, brother to the former.

He accompanied the expedition to Egypt, and executed more than 60 drawings for the great work which was the result of it; many of his designs are found in the portfolios of the Museum.

M. Dewailly (Peter Francis), born at Paris in 1775; professor of drawing at the royal conservatory of arts and trades; after a successful competition he was named painter of the Museum at the death of M. Marechal in 1803, and has added to the collection of drawings such living animals as were designated by the professor of zoology.

M. Bessa (Pancracius), born at Paris in 1772; named painter to the Museum in March 1823.

His principal works are: the drawings for the 50 last numbers of Dubamel's *Traité des arbres*; those in the first 76 numbers of *l'Herbier de l'amateur*; one half of the figures comprised in the first 20 numbers of Ferussac's works on shells; a considerable number of his drawings are met with in the work on Egypt and many other productions, in which he has displayed great ability. In 1816 H. R. II. the duchess of Berry named him her painter of flowers, and since December 1820 he has had the honour of teaching her the art.

M. Meunier (John Baptist), born at Orleans in 1785; named painter to the Museum in April 1823.

Has executed a great number of drawings for the work on Egypt; those on entomology in Olivier's work and in M. Latreille's *Genera*; the drawings of crustacea and trilobites in the work MM. Brongniart and Desmarest published jointly; and several no less important drawings all very remarkable for their accurate representation of nature.

LIBRARIAN.

M. Toscan (George), born at Grenoble in 1756; appointed librarian in 1794.

The *Friend of nature*, or interesting observations on different objects of nature and art, 1 vol. 8°, 1800; Translation of Spallanzani's work, intitled *Travels in Sicily and in several parts of the Appennines*, 6 vol. 8°; principal author of articles on natural history in the *Philosophical and literary Decade*.

KEEPER OF THE MENAGERIE.

M. Cuvier (Frederic), born at Montbéliard in 1773; inspector of the academy of Paris, named keeper of the Menagerie in 1805.

Natural history of mammalia, conjointly with M. Geoffroy Saint-Hilaire, of which 40 numbers with 6 plates each have appeared; Of the Teeth of mammalia considered as zoological characters, 1 vol. 8°, 1822; several memoirs in the Annals of the Museum; the Zoology of mammalia in the Dictionary of natural sciences.

KEEPERS OF THE GALLERIES OF NATURAL HISTORY.

M. Lucas (John Francis), born in the king's garden in 1747; appointed to the place he now occupies at the new organization.

M. Lucas (John Andrew Henry), son of the preceding, born at the king's garden in 1780; associated with his father on the 12th of February 1799.

Methodical tables of mineral species, 2 vol. 8°, 1806-13; several articles on mineralogy in Deterville's Dictionary of natural history.

ADMINISTRATION.

M. Thouin (James), born at Paris in 1751; secretary and cashier.

MILITARY GUARD.

The service of the establishment is confided to a company of non-commissioned officers, at present under the command of M. Gouvion Saint-Cyr.

 N° III.

TRAVELLING NATURALISTS.

M. Leschenault de la Tour, attached as botanist to the expedition of captain Baudin, resided some time in Java, whence he brought home many specimens of zoology, and a considerable herbarium. Sent to Pondicherry in 1817, he has traversed part of the peninsula of India, and transmitted three collections in every branch of natural history: the first, in 1818, contained the richest collection of fish and crustacean ever received; the second in 1819, and the third in 1820, presented

many new objects in zoology and botany, and several living animals; among which was the young elephant now in the menagerie. Each of the collections was accompanied with explanatory catalogues and memoirs relative to the productions and culture of the country. On his way home he stopped at Ceylon, where he remained some time, and whence he brought a very rich collection. After a few months stay in Paris, M. Leschenault embarked for South America, where he is to visit all the French settlements.

M. Milbert sailed for New York in 1814; he has made eighteen remittances of quadrupeds, birds, reptiles and fishes; he has also sent us several living animals which had never been in the menagerie, and which are still seen there.

M. Lesueur, attached as painter of natural history to captain Baudin's expedition. During the voyage he became intimately connected with Peron, and gave himself up entirely to the study of zoology. He went to the United States in 1814, and has made us two remittances of birds and fishes, and communicated several memoirs for the *Annals of the Museum*.

M. de Saint-Hilaire (Augustus) went to Rio Janeiro in 1816; he has traversed several provinces of Brazil, and made four remittances of quadrupeds, birds, shell-fish and insects. Botany being his principal object, it is in that branch that his collection is most extensive. He has returned this year with a considerable addition to what he had already sent. His memoirs on several families of plants, inserted in the *Annals* before and after his departure, prove that he possesses equally the talent of observation and that of philosophic induction. We are convinced that he will thoroughly make known the Flora of Brazil.

M. Diard went to the East Indies in 1816. As soon as the affairs which called him thither were terminated, he gave himself up entirely to his taste for zoology and anatomy, which he had studied under M. Cuvier, having assisted him in researches on the development of the fœtus, and on the eggs of quadrupeds. Being joined by M. Duvaucel at Calcutta, they proceeded together in their researches, visited Chandernagor, Sumatra, and several islands of the Indian archipelago, and sent home the first Cashmere goat seen in France, and many new objects of zoology. They then separated to embrace a wider range. M. Diard proceeded to Java, whence he has sent us a considerable remittance, and thence to Cochin-China.

M. Duvaucel sailed in 1817 for Bengal, where he met M. Diard, as we have already mentioned. Besides their joint remittances, M. Duvaucel has made one from Sumatra, in which were many precious objects we had not been able to procure. To his collections were added notes and interesting descriptions. He is at present at Chandernagor. It was not till after MM. Diard and Duvaucel had transmitted their rich collections that government thought proper to reimburse a part of their expenses, and to enable them to prosecute their researches.

M. Plée sailed for St. Thomas in 1820, whence he proceeded to Martinique and to the United States. He has sent us three miscellaneous collections.

M. Savigny was ordered to Senegal in 1820, by the minister for naval affairs, who had demanded from the administration of the Museum a person skilled in agriculture and botany: he is come back with a considerable collection.

M. Fontanier went first to the borders of the Black sea, whither he was sent by the minister of the Interior. We have some reason to believe that he is now visiting mount Caucasus, his last communications being dated from Teflis.

N° IV.

CORRESPONDENTS OF THE MUSEUM.

1. M. A. de Humboldt, named at his departure for America in 1798. We have spoken in the first part of this work of the services he has rendered to the Museum.
2. M. Bonpland, at present at Buenos-Ayres, named at the same time with M. de Humboldt; on his return from America he commenced the publication of the plants they had collected together and given to the Museum.
3. M. Baillon, at Abbeville, has enriched the zoological collection with the greater part of the birds of Europe, and especially the water-fowls which he has particularly studied: he has also presented mammalia and fishes. His father, formerly a correspondent of the king's garden, had sent a great number of objects

- for the zoological collection, and many notes of his are quoted by Buffon in the History of birds.
4. M. Bory Saint-Vincent, named at the departure of captain Baudin, whom he accompanied, stopped at the isle of France, and thence proceeded to visit the principal islands of Eastern Africa. He has inserted in our Annals some memoirs on the conservæ, and has published several works on natural history.
 5. M. Pichon, zoologist at Boulogne-sur-mer, named in 1802, has sent several birds to the Museum.
 6. M. Faujas (Alexander), son to the late professor of geology, at present at Guadeloupe, named in March 1803, has communicated observations on the fossils of Guadeloupe.
 7. M. Leonhard, professor of mineralogy at Heidelberg, named in 1808, has sent several specimens of minerals for the cabinet. He has published a great number of works on mineralogy and lately an excellent treatise on that science.
 8. M. Marcel de Serres, professor of mineralogy at Montpellier, named in 1809, before setting out for Germany: he has transmitted from that country interesting objects for the collections of mineralogy and zoology, and inserted in the Annals several memoirs on the anatomy of insects.
 9. M. Troost (Gerard), surgeon in the Dutch navy, named in 1810, has sent minerals for the cabinet.
 10. M. Correa de Serra, member of the king's council and of the council of finances at Lisbon, named correspondent in 1811, at his departure from France for the United States: he has inserted in our Annals some excellent memoirs on carpology, and transmitted from Philadelphia several objects for the cabinet.
 11. M. Taunay, at Rio Janeiro, named at his departure for Brazil in 1815, has transmitted a collection of birds in 1816.
 12. M. Saint-Yves, surgeon in the navy, has remitted several parcels of seeds from the East Indies.
 13. M. Leach (W. E.), of the royal society of London, late keeper of zoological collections at the British museum, named in 1818, has made additions to the cabinet in every branch.
 14. M. Mitchell, professor of natural history at New-York, named in January 1821, has sent many objects of natural history from North America.

15. M. Wallick, superintendent of the botanical garden at Calcutta, named in January 1821, has sent us many seeds and skeletons of animals.
16. M. Macleay (W. S.), member of the Linnæan society at London, named in April 1821, author of a work entitled *Horæ entomologicæ*, has presented a great number of insects, and an ornithorhynchus preserved in spirits.
17. M. Dorbigny, at La Rochelle, named in May 1821, has sent many specimens of mollusca, crustacea and fossils, and inserted several memoirs in the Annals of the Museum.
18. Rev. W. Buckland, professor of mineralogy and of geology at Oxford, named in June 1821, has furnished some beautiful specimens of minerals and fossil bones.
19. M. Durand de Villegeue, at Martinique, named in July 1821, has sent home bulbs of some very beautiful plants of the family of the lilies.
20. M. Maraschini (Peter), mineralogist, at Schio in the Vicentino, named in August 1822.
21. M. Sylveira Caldeira, in Brazil, named in November 1822.
22. M. Greenough (G. B.), late president of the geological society of London, named in March 1823.

 N° V.

DIRECTIONS

TO PERSONS WHO VISIT THE ESTABLISHMENT.

Nothing is paid in the King's Garden for admittance, nor for objects ceded.

General instruction being the aim, strangers have the same privileges in the institution with natives; but to obtain the objects they are desirous of examining or of possessing, they must address themselves to the person who has the charge of them.

THE GARDENS.

The gardens are daily open to the public from six o'clock in the morning till night. When the doors of the establishment are shut, no

one is admitted but those who dwell in the Museum, or such as come to visit them; for which purpose sentries are placed at the three principal gates, and a patrol warns those that have remained in the garden, when it is shut. During the night the same survey in the interior is made, and sentries are placed near those parts of the Museum where it is thought necessary for the safety of the collections.

The several schools or enclosures devoted to a particular branch of horticulture can never be entered, except at the time when the gardeners are at work in them, by obtaining the permission of the professor, M. Thouin, or of the chief gardener, which is seldom or never refused.

Those who from a taste for botany are desirous of visiting the hot and green-houses, in which the plants of warmer climates are reared, must also apply to the professor or chief gardener for admittance; this is rather less easily granted, as the cultivation of the delicate plants kept in them requires some regularity in the heat, and the constant attention of the gardeners who have the charge of them, and as they are set so close for want of space, that not more than two or three people can be admitted at once, without danger to the plants. As few persons, but those who have some knowledge of the science make such applications, there is no example of a refusal. It must be observed however, that children are not admitted.

The botanical garden, in which all the known plants are systematically arranged and labelled, is open from the time the lectures on botany begin, until the end of autumn, every day from six o'clock, except during the two hours when the gardeners take their meal. No ticket of admittance is here required.

At the time when the lectures on horticulture are given, those who have been inscribed as attending them, are provided with a ticket of admittance into the garden for fruit-trees, kitchen herbs and agriculture, where they can observe the several modes of cultivation, and the experiments that have been prepared by M. Thouin for the elucidation of his discourses.

Each year, from December to February, a general distribution of the seeds that have been gathered in the gardens, and of those sent by the numerous correspondents of the Museum, or purposely procured from other countries by the board of agriculture, is made to cultivators, nursery-men and amateurs; first throughout France, and then to those of foreign countries.

To partake in this yearly distribution, requires only a written application, accompanied with the list of such seeds as are desired, to the board of the professors, or even to M. Thouin, professor of agriculture, who never fails of directing the parcel in its proper time. In the same manner young plants and trees are obtained, at the proper periods of the year, viz. in March, before the shooting of the leaves, and after the slight frosts of November or December, when they are totally fallen.

At all seasons young specimens of the tropical plants can be distributed; but these are only granted to amateurs or cultivators, who are provided with the necessary implements, and know how to rear them.

THE GALLERIES OF BOTANY, ZOOLOGY, MINERALOGY, AND COMPARATIVE ANATOMY.

The galleries of botany are open only to botanists, and such as wish to ascertain the identity of a plant, its synonym, etc. The public in general would gather but little instruction from the mere sight of herbaria closely wrapt in paper, and uniformly placed in cases over which curtains are constantly drawn. Therefore, if it be wished to take a survey of these galleries, an order must be obtained from the professor of botany. But any one who has made botany his study, and who has recourse to the collections to complete his knowledge, is readily admitted by making himself known to the professor.

The galleries of natural history are open to the public at large on Tuesday and Friday of each week, from three to six o'clock in the summer, and from three till night in winter. Every Monday, Wednesday, and Saturday, from eleven to two o'clock, students and visitors are admitted; the first by means of a card, delivered at the office of the administration to those who have had their names registered at the lecture room in a book, kept for that purpose by the assistant naturalist. This card cannot be used by any other but the person whose name it bears.

Casual visitors get introduced with another ticket, which serves them but once, and admits several persons at the same time; with these tickets they can visit also the galleries of anatomy and the menagerie. The professors only distribute them: they are never refused when asked or written for.

The cabinet of comparative anatomy is not yet rendered public, but with a ticket it is to be seen every day of the week, Sunday excepted, from eleven to two o'clock.

Students, wishing to make comparative anatomy a part of their acquirements, can, by being introduced to M. Cuvier, obtain permission for a regular and daily frequentation of the cabinet.

THE MENAGERIE.

The gates of the menagerie are open all the year, from eleven to six o'clock in summer, and to three in winter. There the public can walk round the enclosures, and become thoroughly acquainted not only with the animals, but also with the trees and shrubs, as a label bearing the latin and French names is affixed in front of each park and suspended to each tree.

Some accidents having proved fatal to the visitors, in the inside of the dens or habitations of the animals, the keepers have orders to admit no person unaccompanied by one of the professors or assistant naturalists.

THE LABORATORIES.

There are in the Museum proper places where the skins and remains of animals are prepared and stuffed, in order to be placed in the galleries.

These laboratories are not open to the public; but such is the liberality of this institution, that those who wish to become acquainted with the processes are admitted to assist and act as if they belonged to the Museum, after being presented by one of the professors to M. Dufresne, who has the general direction of the zoological department, or to M. Rousseau, for comparative anatomy. The same may be said of the laboratory of chymistry, by applying to the professors, or to M. Dubois, the assistant naturalist.

It was intended to give here a short account of the methods used in the Museum for preparing and stuffing the skins of animals; but since this work was begun, a gentleman, a friend to the editor, has been at the trouble of translating into English M. Dufresne's article on *Taxidermy, or the Art of collecting, preparing, and mounting objects of natural history*, which was first published in Deterville's Dictionary of natural history. The small 12° vol. in which all the desirable details on the subject are to be found, has had two editions. As it can be procured, and is sold in London, at MM. Longman, Hurst, and Co.'s, Paternoster-row, we refer to it our readers who are desirous of becoming thoroughly acquainted with the mode adopted for the preservation of animal remains.

THE LIBRARY.

The library is open to the public every day from eleven to two (Sunday and Thursday excepted) during the summer, and only three days of the week in winter. No book or painting can be removed from the establishment without an order from the administration; but to all is afforded the facility of studying and even making copies of the drawings in the library.

PUBLIC LECTURES.

The lectures begin in May. The order in which they are delivered, the days and hours when they take place, and the object of them are announced on printed advertisements, posted up in town and in the Museum.

Every person is admitted to the lectures.

REFERENCES TO THE PLANS.

FIRST PLAN—1640.

- A. Street of the *Jardin du Roi*.
 - B. Lane, called the *Petit-Gentilly*.
 - C. Patouillet's enclosure, where kitchen plants are cultivated.
 - D. River *Bièvre*.
 - E. Kitchen-gardens and wood-yards.
 - F. Marshes extending to the *rue de Seine*.
 - G. Site of the hotel *Vauvray*.
 - H. Lands and houses of the *Nouveaux-Convertis*.
 - I. Houses bordering the hospital of *la Pitié*.
- N^o
- 1. Entrance.
 - 2. Amphitheatre, where the lectures were given.
 - 3. The intendant's dwelling-house.
 - 4. Gallery in which was arranged the *materia medica*.
 - 5. A court or yard.
 - 6. Garden of the Indian plants.
 - 7. ——— with compartments for medicinal plants.
 - 8. ——— for kitchen plants, and of which Tournefort made a nursery.
 - 9. The orangery with a garden.
 - 10. Beds for plants of the south of France.
 - 11. Steps ascending to the hills.
 - 12. Botanical garden.
 - 13. An orchard planted in quincunx.
 - 14. Hot-beds for delicate plants.
 - 15. Uncultivated spot whence sand was taken for the alleys,
 - 16. Grove planted with wild trees.
 - 17. Terrace commanding the marshy grounds.
 - 18. Pavilion inhabited by professor Winslow, and where he died.
 - 19. Hillock planted with mountain-trees.
 - 20. Larger hill with winding paths, first planted with mountain-trees, transformed into a vineyard under Chirac, and afterwards planted with evergreen-trees.

SECOND PLAN—1788.

- A. Street of the *Jardin du Roi*.
- B. Buffon's street.
- C. Boulevard of the *Salpêtrière*.
- D. Quay *Saint-Bernard*.
- E. Wood-yards and kitchen-gardens.

- F. Seine street.
- G. Grounds belonging to the *Nouveaux-Convertis*.
- H. Houses bordering the hospital of *la Pitié*.
- N^o 1. Dotted line shewing the former extent of the garden.
2. Galleries of natural history.
3. A chapel near the principal entrance.
4. A building commenced by Buffon, and finished since.
5. Dwelling-house for the intendants.
6. The amphitheatre.
7. The orangery with its garden.
8. The spot where a new orangery was to be constructed.
9. The old hot-houses.
10. Dufay's hot houses.
11. A new hot-house built by Buffon.
12. The larger hill with a labyrinth and a pavilion.
13. The small hill.
14. A lane which gave entrance into the garden from the *rue de Seine*.
15. Hotel *de Magny*, the entrance to which is in the same street.
16. The gardens of that hotel.
17. New amphitheatre.
18. Two buildings at the sides of the amphitheatre.
19. Limits of the enclosure between Magny's garden and the small hill.
20. Hot-beds for seeds.
21. Botanical garden.
22. An ancient parterre.
23. The nursery.
24. Irregular plantation of trees, in the centre of which is a coffee-house.
25. The two principal avenues planted with lime-trees.
26. Avenue of horse-chesnut-trees.
27. Avenue of Buffon.
28. A basin sunk to the level of the river.
29. New parterre.
30. The square for fruit-trees.
31. Square for economical plants.
32. Two other squares, an addition to the nursery.
33. Four squares for trees of the four seasons.
34. Avenue of Canadian poplars.
35. ——— of oriental planes.
36. ——— of Virginian catalpas.
37. ——— of Judas trees.
38. ——— of Virginian tulip-trees.

- N^o 39. Avenue of European larches.
 40. ——— of American maples.
 41. ——— of aylanthuses.
 42. An iron railing on the boulevard and Buffon's street.
 43. A terrace and gate on the quay.
 44. A green-house transformed into dens for wild beasts.

THIRD PLAN—1721-23.

- A. Street of the *Jardin du Roi*.
 B. Buffon's street.
 C. Square of the king's garden.
 D. Quay Saint-Bernard.
 E. Seine street.
 F. Square of *la Pitié*.
- N^o 1. Galleries of natural history.
 2. ——— of botany, office and laboratories for zoology.
 3. ——— of comparative anatomy.
 4. Amphitheatre and laboratories for chymistry.
 5. Gate of entrance near the galleries.
 6. — near the river.
 7. — in the *rue de Seine*.
 8. — *rue de Buffon*.
 9. A descent into the quarries.
 10. Additional rooms of the cabinet of anatomy.
 11. The blacksmith's workshop.
 12. The joiner's shop.
 13. Workrooms for the painters of the Museum.
 14. A coffee-house.
 15. Small grove of foreign and indigenous trees.
 16. Garden for annual flowers.
 17. ——— for perennial plants.
 18. Seed-beds for trees and shrubs.
 19. A shed for artificial soils.
 20. Avenue of tulip-trees,
 21. Winter groves.
 22. Avenue of larches.
 23. Autumnal grove.
 24. Avenue of Virginian maples.
 25. Summer grove.
 26. Avenue of aylanthuses.
 27. Spring grove.
 28. Medicinal indigenous plants.
 29. ——— foreign plants.
 30. Foreign vivacious plants.

- N° 31. Flowers for ornament.
32. Trees and shrubs.
33. Aquatic plants.
34. Ancient orangery.
35. Vaulted green-house.
36. Cold green-house.
37. Green-house for the botanical garden.
38. Hot-houses (Buffon, Baudin and Philibert).
39. Frames for rare plants.
40. Green-house for shrubs.
41. ————— for succulent plants.
42. ————— for mesembryanthea.
43. ————— for Indian plants.
44. ————— for cacti.
45. The new green-house.
46. Workrooms, seed laboratory and lodgings for gardeners.
47. Frames for bulbous plants.
48. The garden of the orangery.
49. The botanical garden.
50. The garden for fruit-trees.
51. ————— for cereal plants and pot-herbs.
52. ————— for practical agriculture.
53. Avenue of kælreuterias and medlars.
54. ——— of oriental planes.
55. ——— of Virginian catalpas.
56. ——— of Judas trees.
57. ——— of horse-chesnut-trees.
58. ——— of lime-trees.
59. The terrace of the green-house.
60. The seed-garden.
61. Garden for the naturalization of plants.
62. Place where the trees of the green-house are exposed in summer.
63. The hillock planted with ever-green-trees.
64. The labyrinth.
65. The cedar of Lebanon.
66. Daubenton's tomb.
67. A dairy.
68. Slope leading to the lower part of the garden.
69. Bee-hives.
70. The nursery.
71. The rotunda for large herbivorous animals.
72. Park and hut for the zebra.
73. ————— for the goats.
74. ————— for several species of stags.

- N^o 75. Ancient dens for the wild beasts.
 76. New dens for carnivorous animals.
 77. Fosses in which the bears were kept.
 78. Park and hut for small ruminating animals.
 79. ——— for foreign sheep and goats, the alpaca, etc.
 80. ——— for European deer.
 81. ——— for the wild goats and buffalo.
 82. ——— for the ostriches, cassiowaries and fowls.
 83. ——— and basin for water birds.
 84. ————— for foreign ducks.
 85. The pheasant walk.
 86. Aviary for birds of prey.
 87. Cages for the monkeys and parrots.
 88. Garden for experiments.
 89. Hut and park for the elk or great deer of Canada.
 90. The library and lodgings for the professor of zoology and the keepers of the cabinet.
 91. The guard-house.
 92. Lodgings for the professors of chymistry applied to the arts and of botany.
 93. Lodgings for the professor of botany
 94. ————— zoology (mammalia).
 95. ————— human anatomy.
 96. ————— comparative anatomy.
 97. ————— for two assistant naturalists.
 98. ————— for the assistant naturalist for anatomy.
 99. ————— botany.
 100. ————— zoology and the keeper of the menagerie.
 101. ————— for the professors of mineralogy and agriculture.
 102. ————— for the professor of geology.
 103. A house and land lately added to the menagerie.
 104. Lodgings for several workmen.
 105. ————— for the professor of general chymistry.
 106. Newly acquired grounds.
 107.)
 108.) Houses let till the plan of the garden is completed.
 109.)
 110. Ten acres of private property.
 111. Gates of entrance to the menagerie.

FINIS.

ERRATA.

- P. 9, l. 22, for *appointed* read *assigned*.
 11, l. 10, for *correspondance* read *correspondence*.
 12, l. 15, for *repetedly* read *repeatedly*.
 21, l. 3, for *had excited* read *excited*.
 47, l. 23, for *and animals* read *of animals*.
 65, l. 14, for *concieved* read *conceived*.
 67, l. 10, for *what* read *with*.
 95, l. 19, for *casuaries* read *cassiowaries*.
 96, l. 20, after *set* read *of*.
 108, l. 8, for *Scmerat* read *Sonnerat*.
 123, l. 1, for *polypuses* read *polypi*.
 128, l. 20, dele *in philosophy*.
 — l. 27, after *perception* insert *to*.
 140, note, for *glands* read *acorns*.
 154, l. 20, for *animals* read *animal*.
 169, note, before *virgilia* dele *the*.
 181, l. 14, before *seed* insert *the*.
 196, l. 9, dele *it*.
 205, note, for *lemon* read *melon*.
 206, l. 11, for *Auguste* read *Augustus*.
 208, note, for *at* read *of*.
 227, l. 9, for *and* read *et*.
 244, l. 11, for *polypis* read *polypi*.
 261, l. 4, fo *called* read *classed*.
 262, l. 27, for *diferent* read *different*.
 264, l. 14, for *fellow* read *follow*.
 278, l. 28, for *Harz* read *Hartz*.
 357, l. 27, for *bufaga* read *buphaga*.
 434, l. 3, read *bichir*.
 438, l. 12, for *Baillan* read *Baillon*.
 449, l. 24, for *Xyphius* read *Xyphias*.
 463, l. 28, for *scarabæus* read *scarabæi*.
 491, l. 28, for *metamorphoses* read *metamorphosis*.
 504, l. 6, for *bases* read *basis*.
 512, l. 15, for *from isles* read *from the isles*.

INDEX

- 1. 1. 1. for the first time
- 1. 1. 2. for the second time
- 1. 1. 3. for the third time
- 1. 1. 4. for the fourth time
- 1. 1. 5. for the fifth time
- 1. 1. 6. for the sixth time
- 1. 1. 7. for the seventh time
- 1. 1. 8. for the eighth time
- 1. 1. 9. for the ninth time
- 1. 1. 10. for the tenth time
- 1. 1. 11. for the eleventh time
- 1. 1. 12. for the twelfth time
- 1. 1. 13. for the thirteenth time
- 1. 1. 14. for the fourteenth time
- 1. 1. 15. for the fifteenth time
- 1. 1. 16. for the sixteenth time
- 1. 1. 17. for the seventeenth time
- 1. 1. 18. for the eighteenth time
- 1. 1. 19. for the nineteenth time
- 1. 1. 20. for the twentieth time
- 1. 1. 21. for the twenty-first time
- 1. 1. 22. for the twenty-second time
- 1. 1. 23. for the twenty-third time
- 1. 1. 24. for the twenty-fourth time
- 1. 1. 25. for the twenty-fifth time
- 1. 1. 26. for the twenty-sixth time
- 1. 1. 27. for the twenty-seventh time
- 1. 1. 28. for the twenty-eighth time
- 1. 1. 29. for the twenty-ninth time
- 1. 1. 30. for the thirtieth time
- 1. 1. 31. for the thirty-first time
- 1. 1. 32. for the thirty-second time
- 1. 1. 33. for the thirty-third time
- 1. 1. 34. for the thirty-fourth time
- 1. 1. 35. for the thirty-fifth time
- 1. 1. 36. for the thirty-sixth time
- 1. 1. 37. for the thirty-seventh time
- 1. 1. 38. for the thirty-eighth time
- 1. 1. 39. for the thirty-ninth time
- 1. 1. 40. for the fortieth time
- 1. 1. 41. for the forty-first time
- 1. 1. 42. for the forty-second time
- 1. 1. 43. for the forty-third time
- 1. 1. 44. for the forty-fourth time
- 1. 1. 45. for the forty-fifth time
- 1. 1. 46. for the forty-sixth time
- 1. 1. 47. for the forty-seventh time
- 1. 1. 48. for the forty-eighth time
- 1. 1. 49. for the forty-ninth time
- 1. 1. 50. for the fiftieth time

...

RETURN BIOSCIENCE & NATURAL RESOURCES LIBRARY
TO → 2101 VALLEY LIFE SCIENCES BLDG. 642-2531

LOAN PERIOD 1	2	3
4	ONE MONTH LOAN	

ALL BOOKS MAY BE RECALLED AFTER 7 DAYS

DUE AS STAMPED BELOW

NRLF

	REC'D BIOS	REC'D BIOS
DUE	APR -5 '96 -2 00 PM	AUG 13 '97 -11 00 AM
AUG 03 1995	MAY 05 1996	LIBRARY USE
SUBJECT TO RECALL IMMEDIATELY	REC'D BIOS	MAY 09 2000
REC'D BIOS	AUG 29 '96 -3 PM	
SEP -6 '95 -11 00 AM		ONE DAY
DUE	DUE	JUL 20 2000
FEB 22 1996	SEP 29 1996	
SUBJECT TO RECALL IMMEDIATELY	SUBJECT TO RECALL IMMEDIATELY	

UNIVERSITY OF CALIFORNIA, BERKELEY
 BERKELEY, CA 94720

U. C. BERKELEY LIBRARIES



C045672799

