



204

運用術教科書圖

軍港堂

始



8-204a

圖壹第

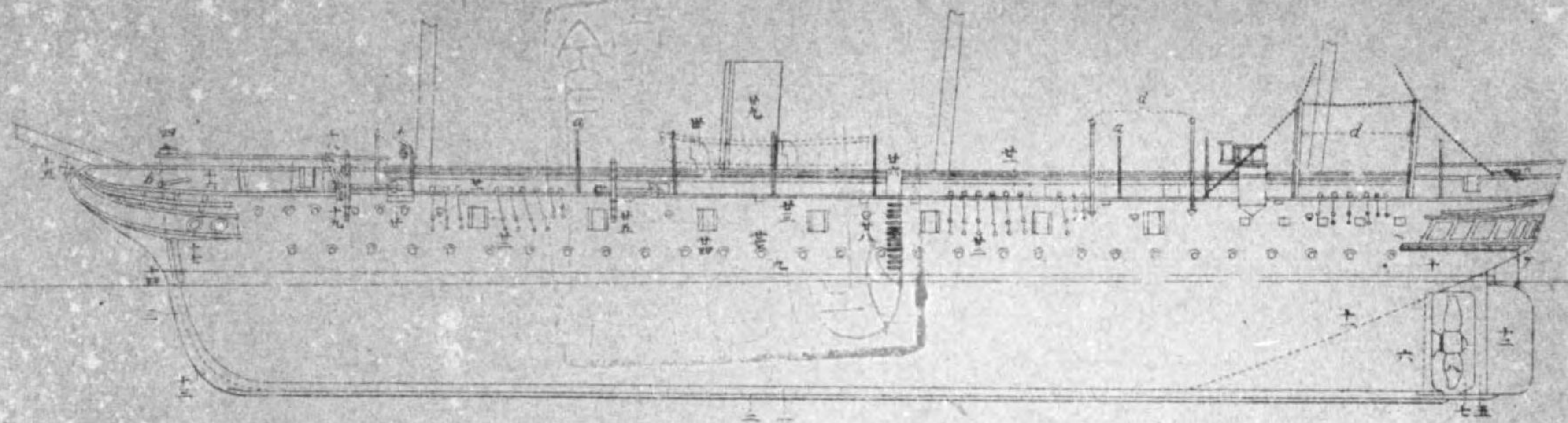

圖貳第

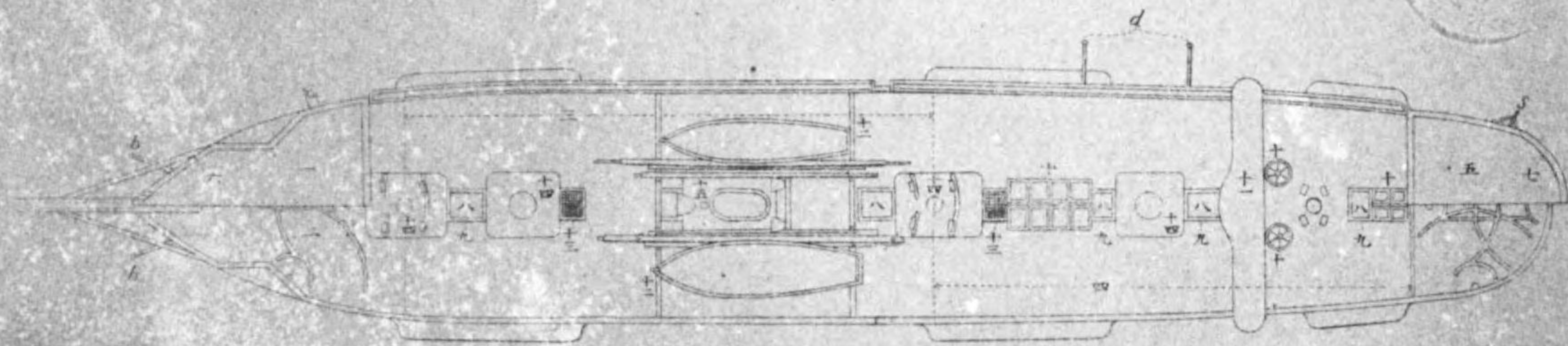



表 111 圖 (12)



表 112 圖 (11)

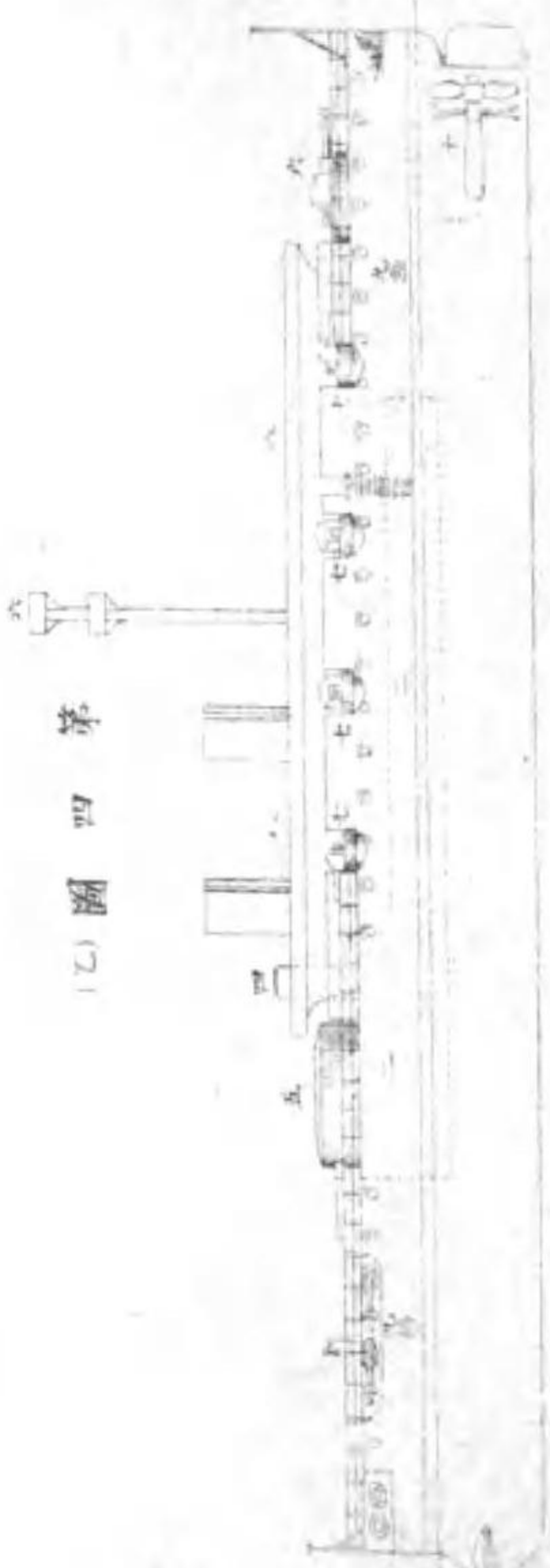

圖 13 第

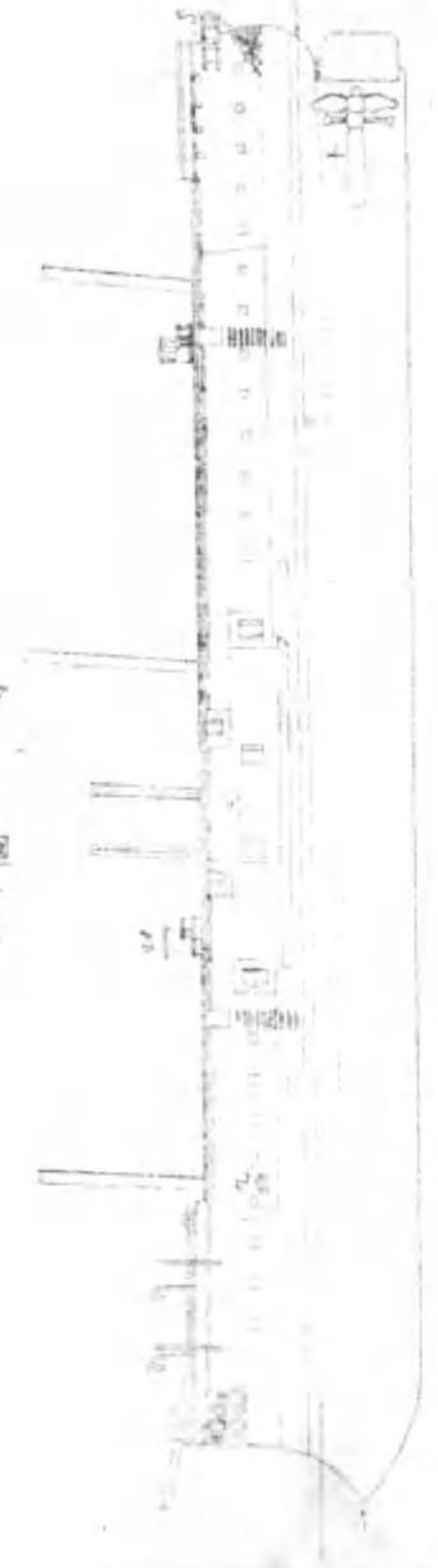

圖 14 第

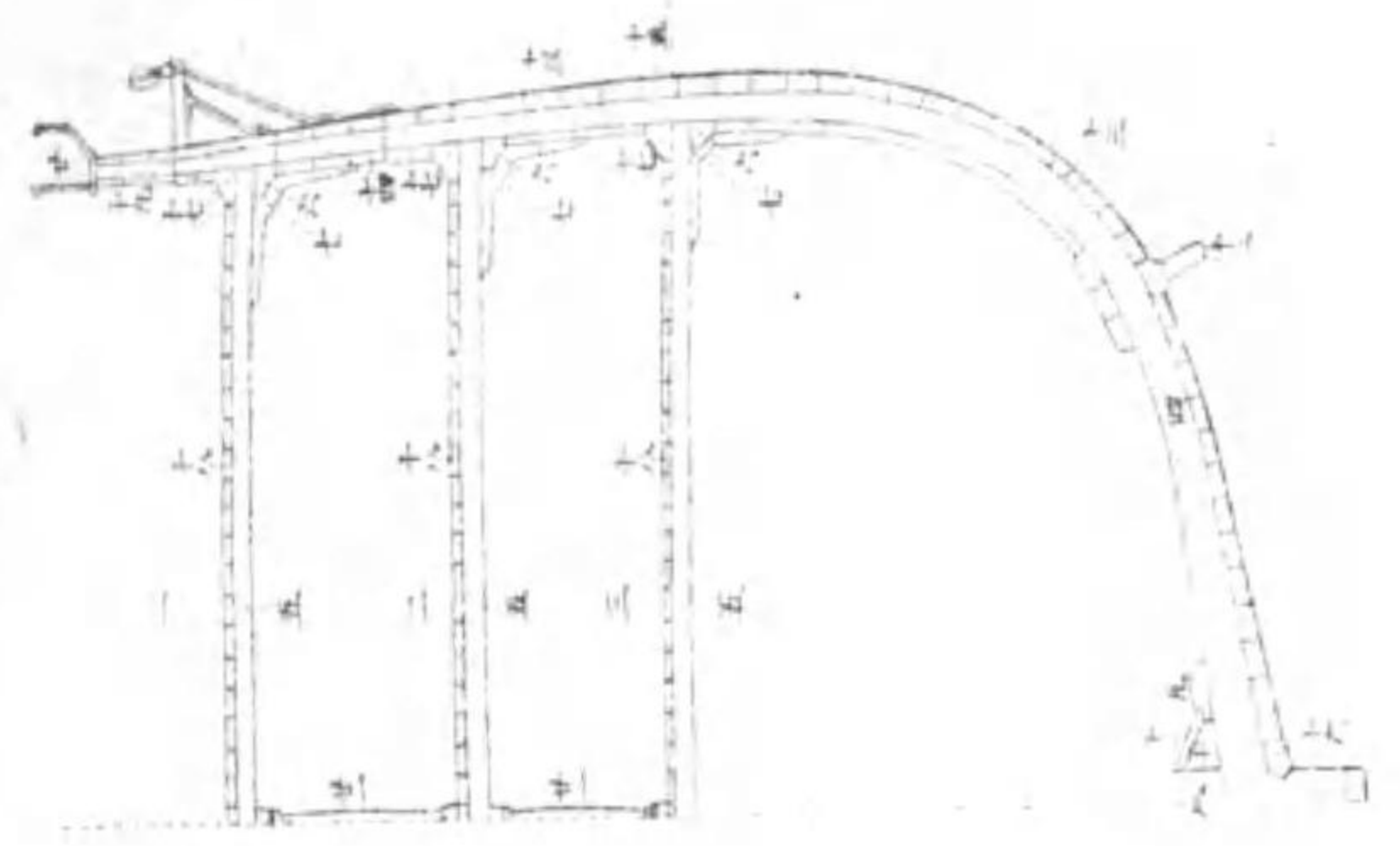

圖 15 第

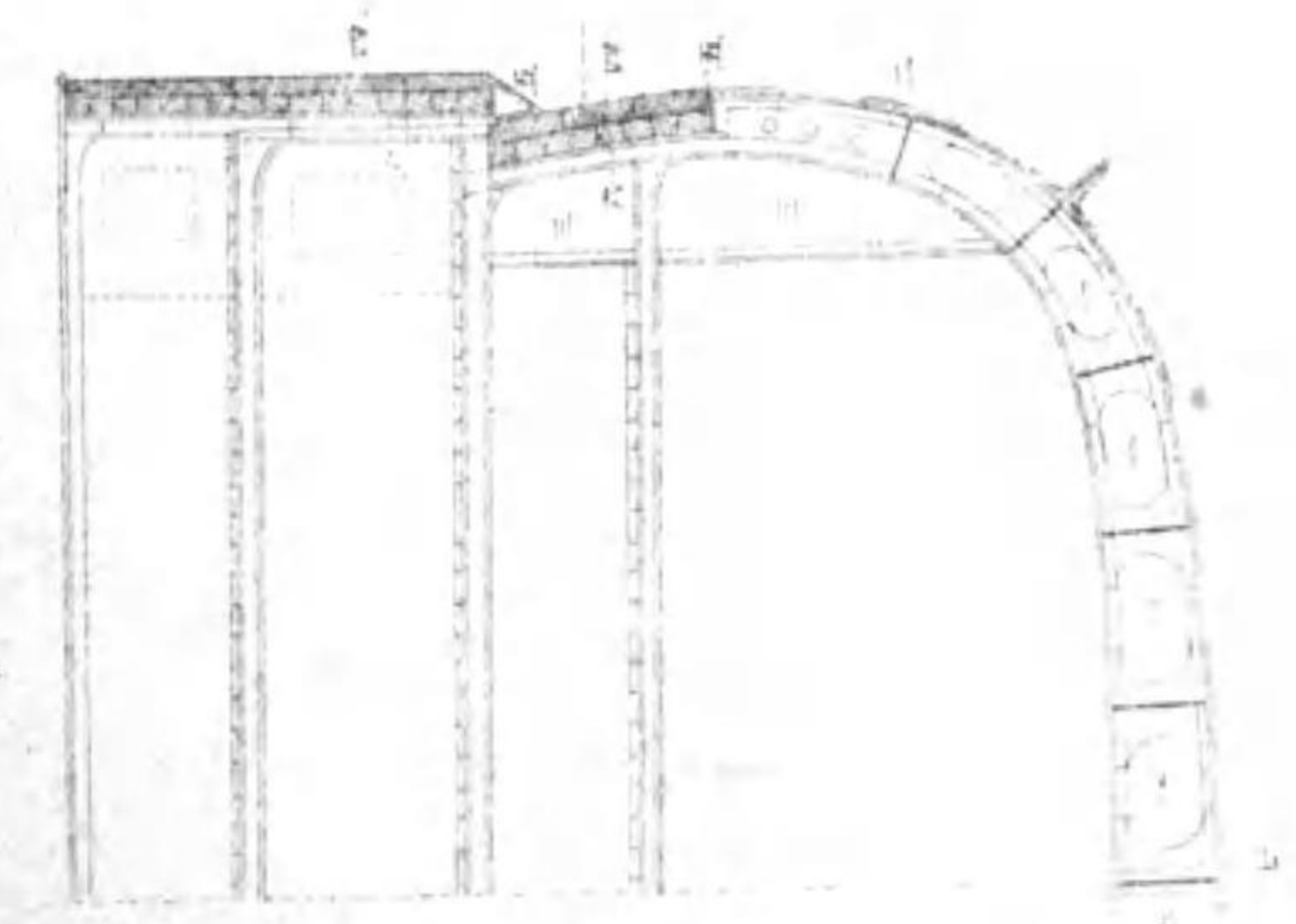

圖 16 第

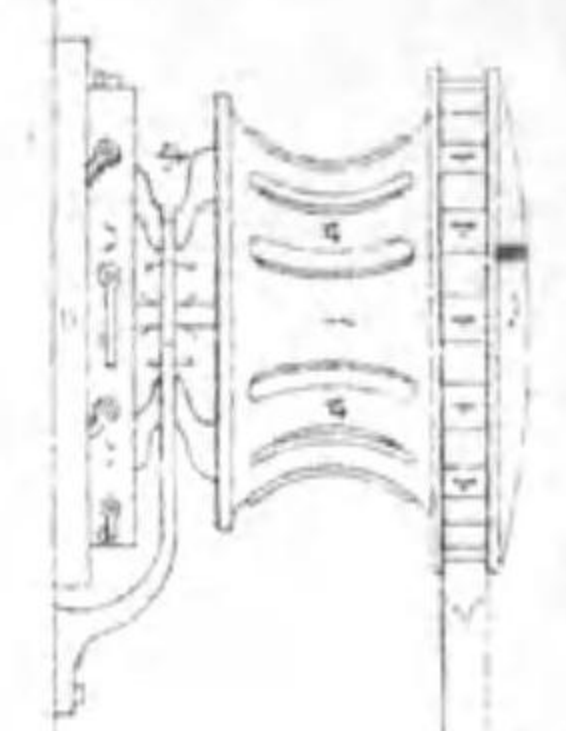

圖 17 第

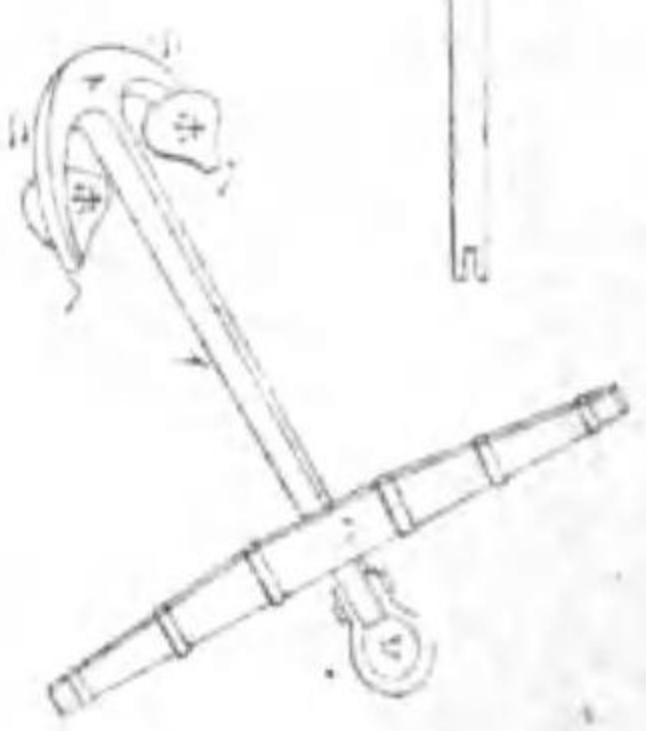
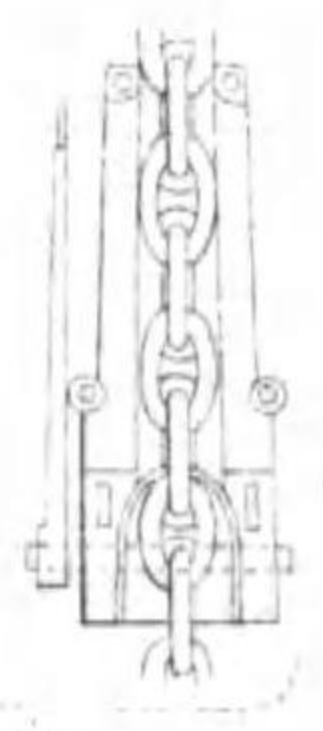

第 9 圖



圖 18 第

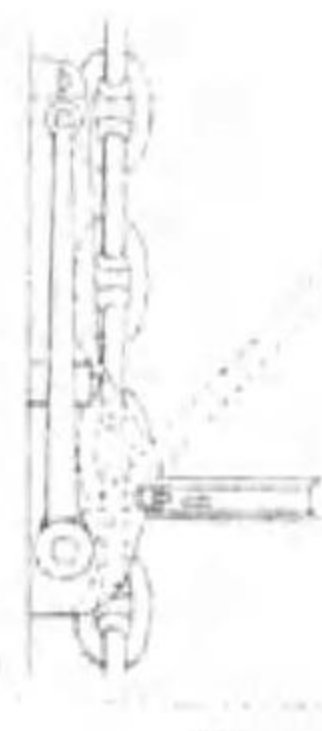

第 9 圖



圖 19 第



圖 20 第

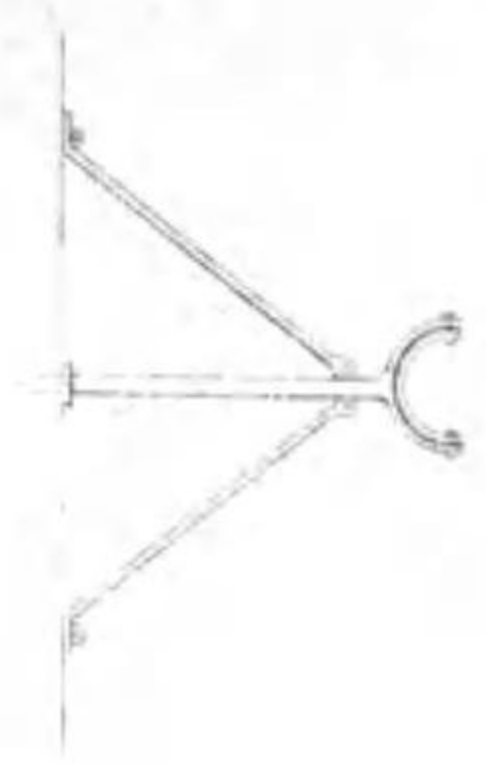

圖 21 第

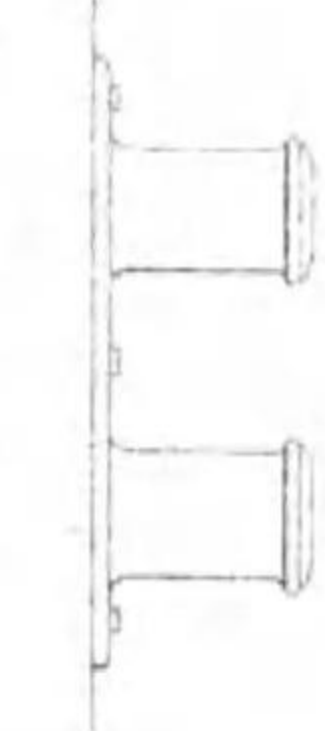

圖 22 第

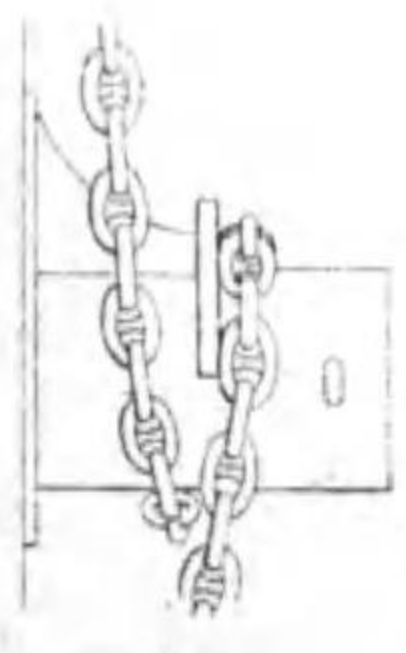

圖六拾第

圖貳拾第

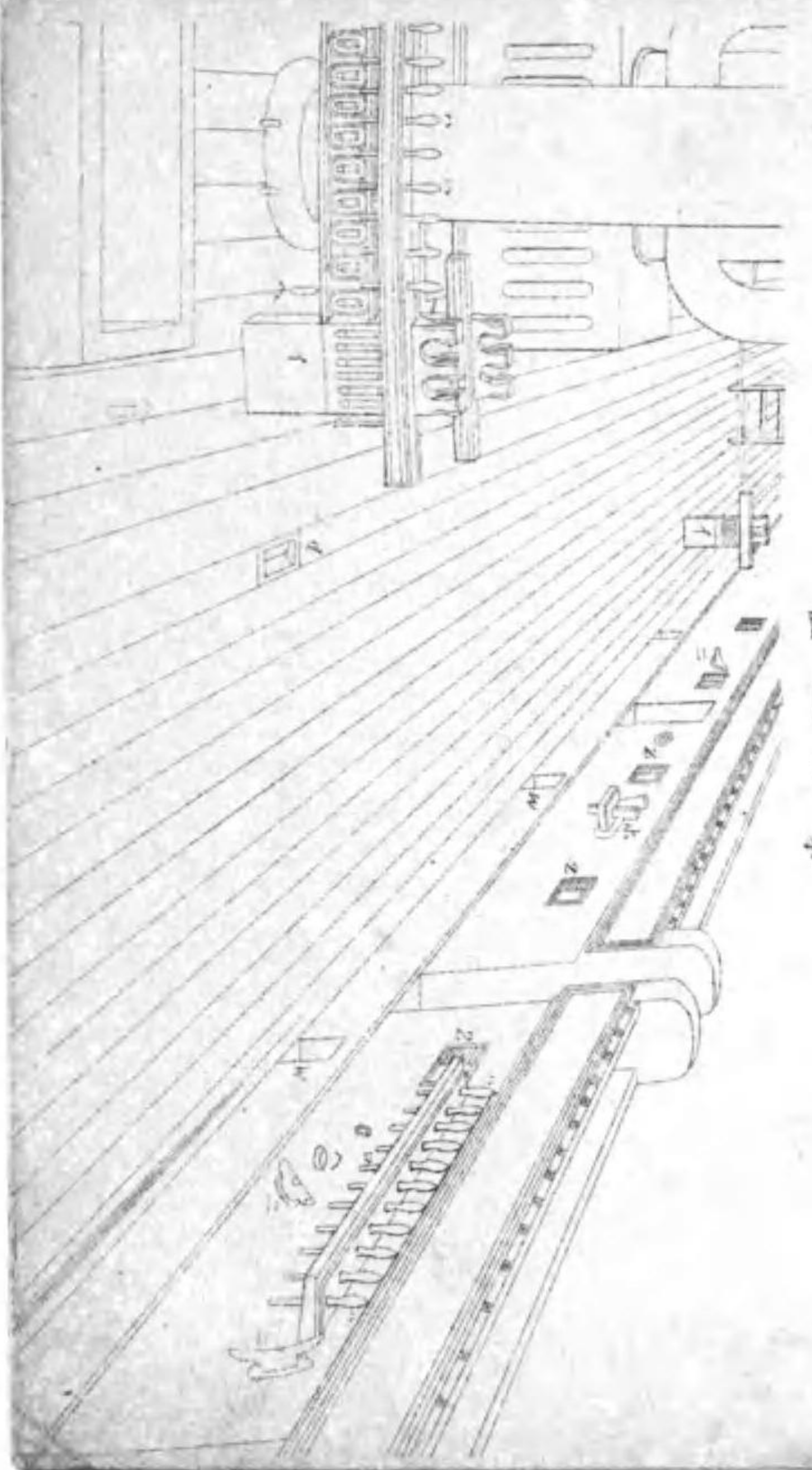
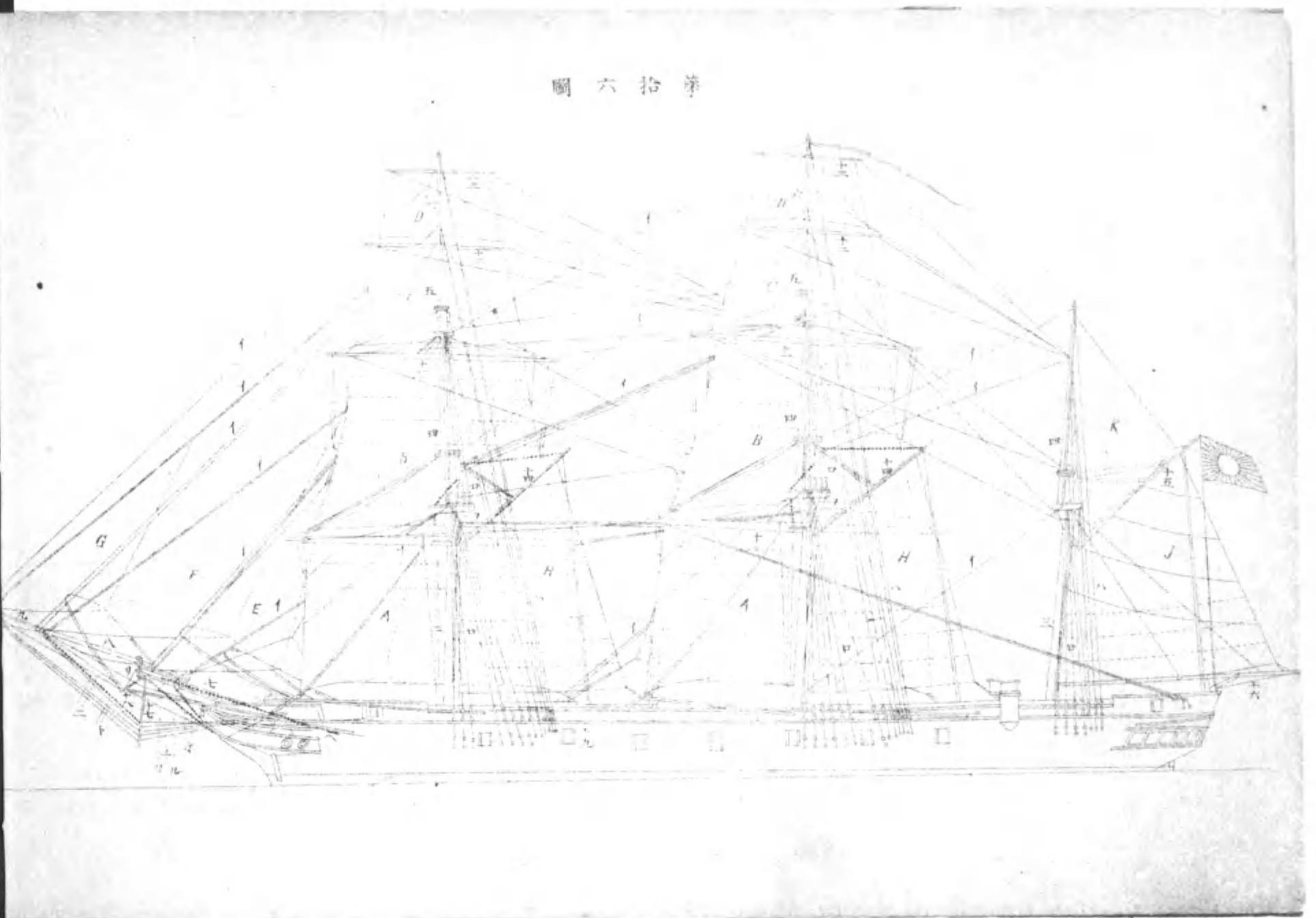
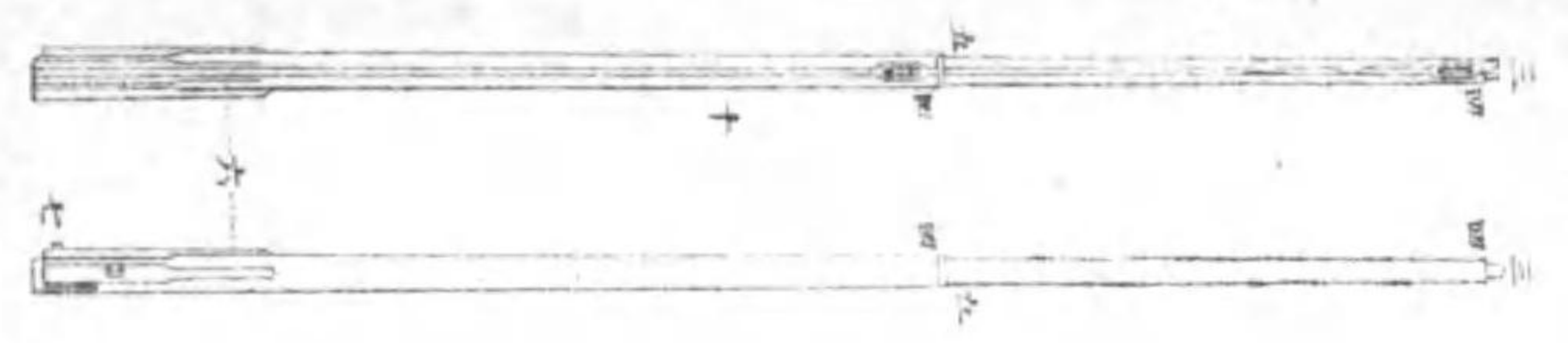

圖拾貳第

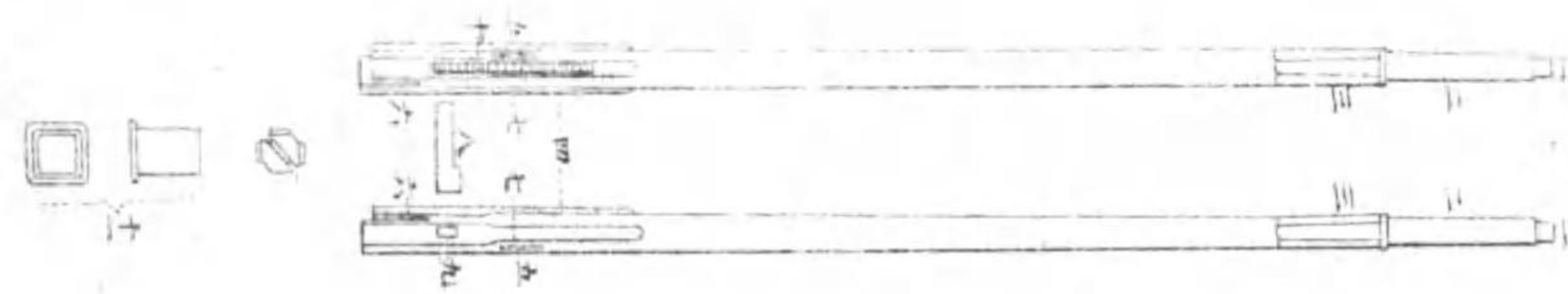

圖九拾第

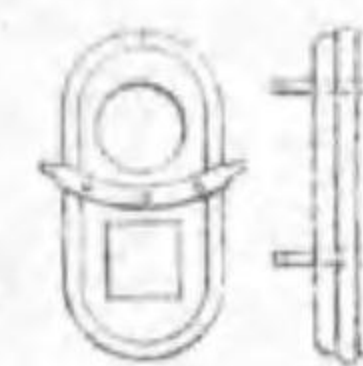

圖八拾第

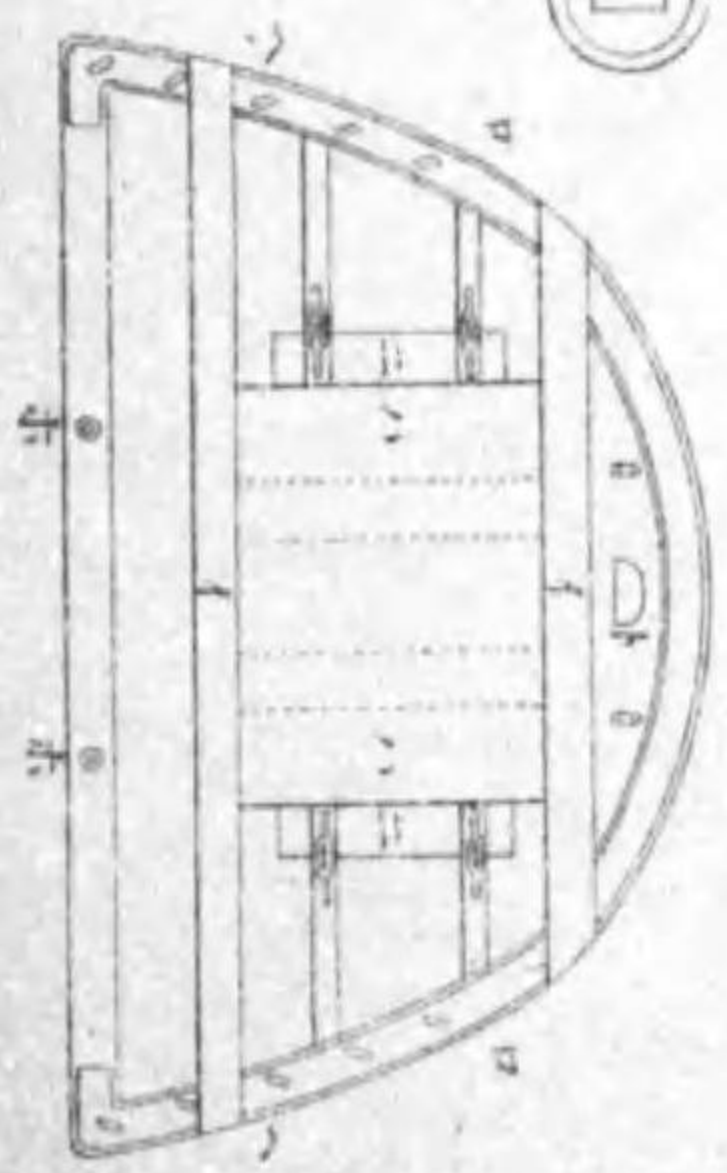

第拾七圖

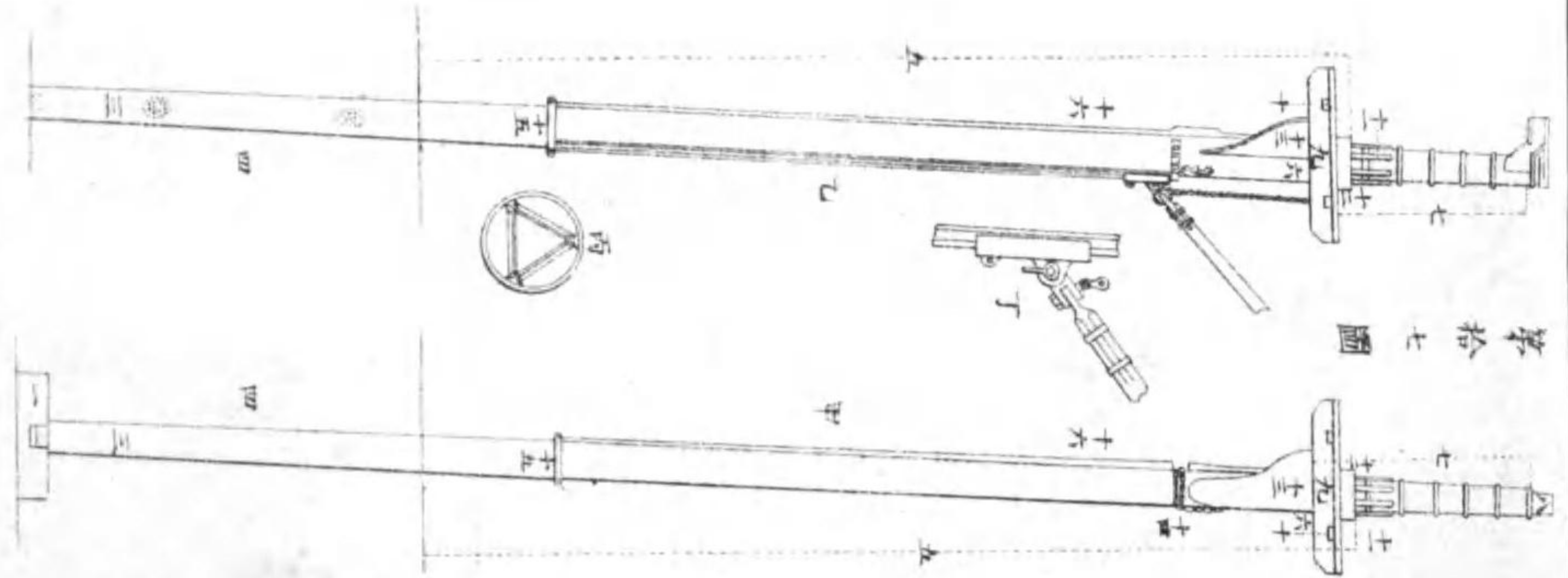

圖壹拾貳第

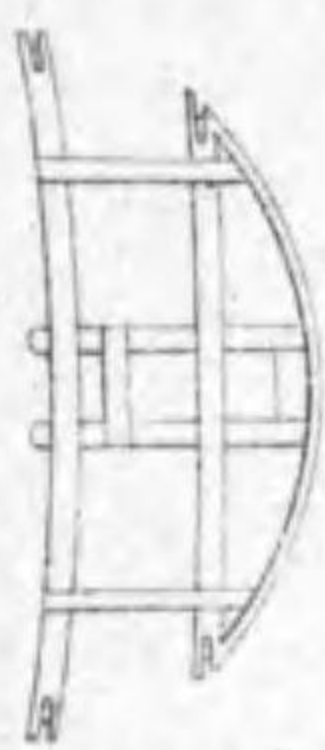

圖拾參第

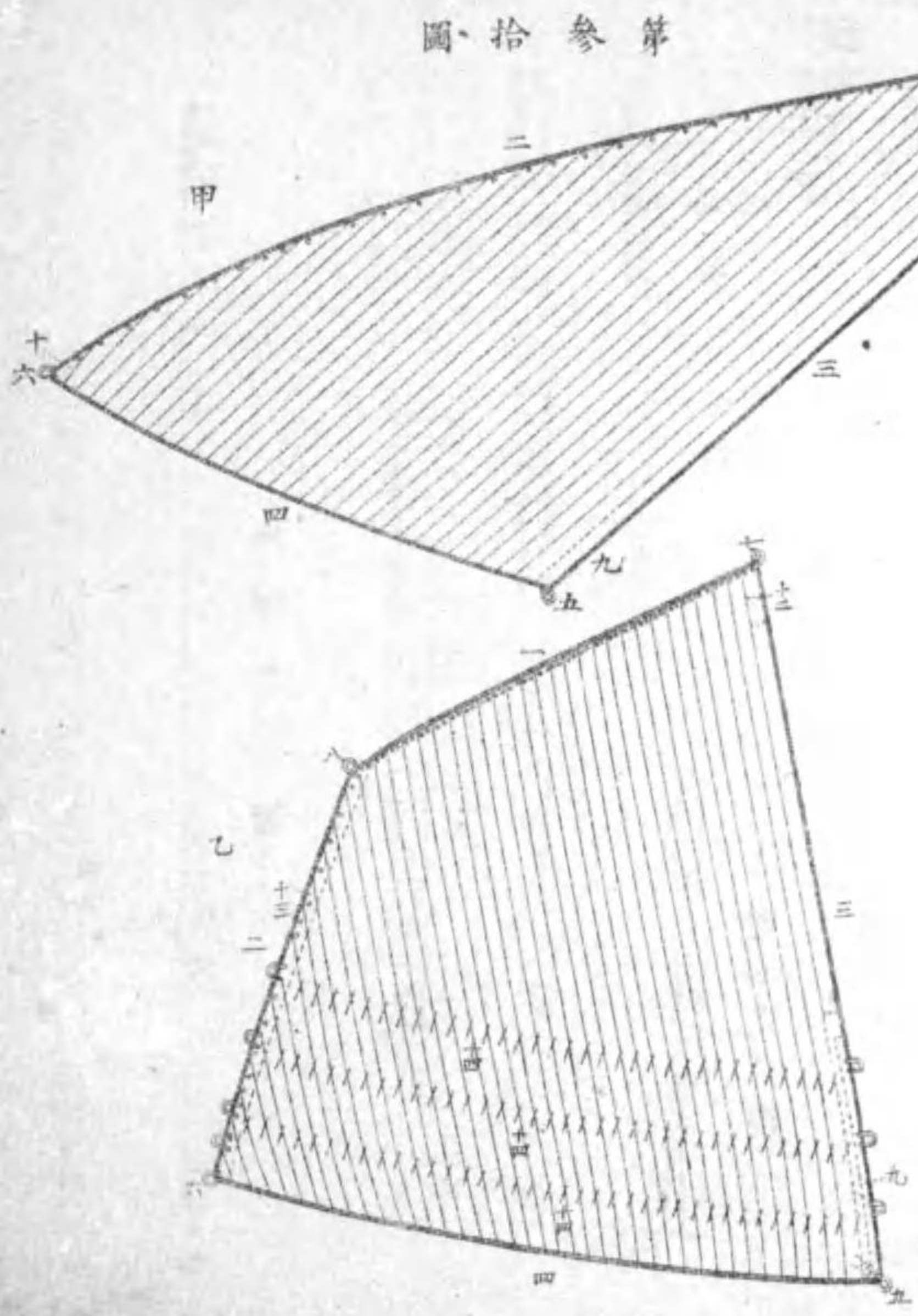

圖九拾貳第

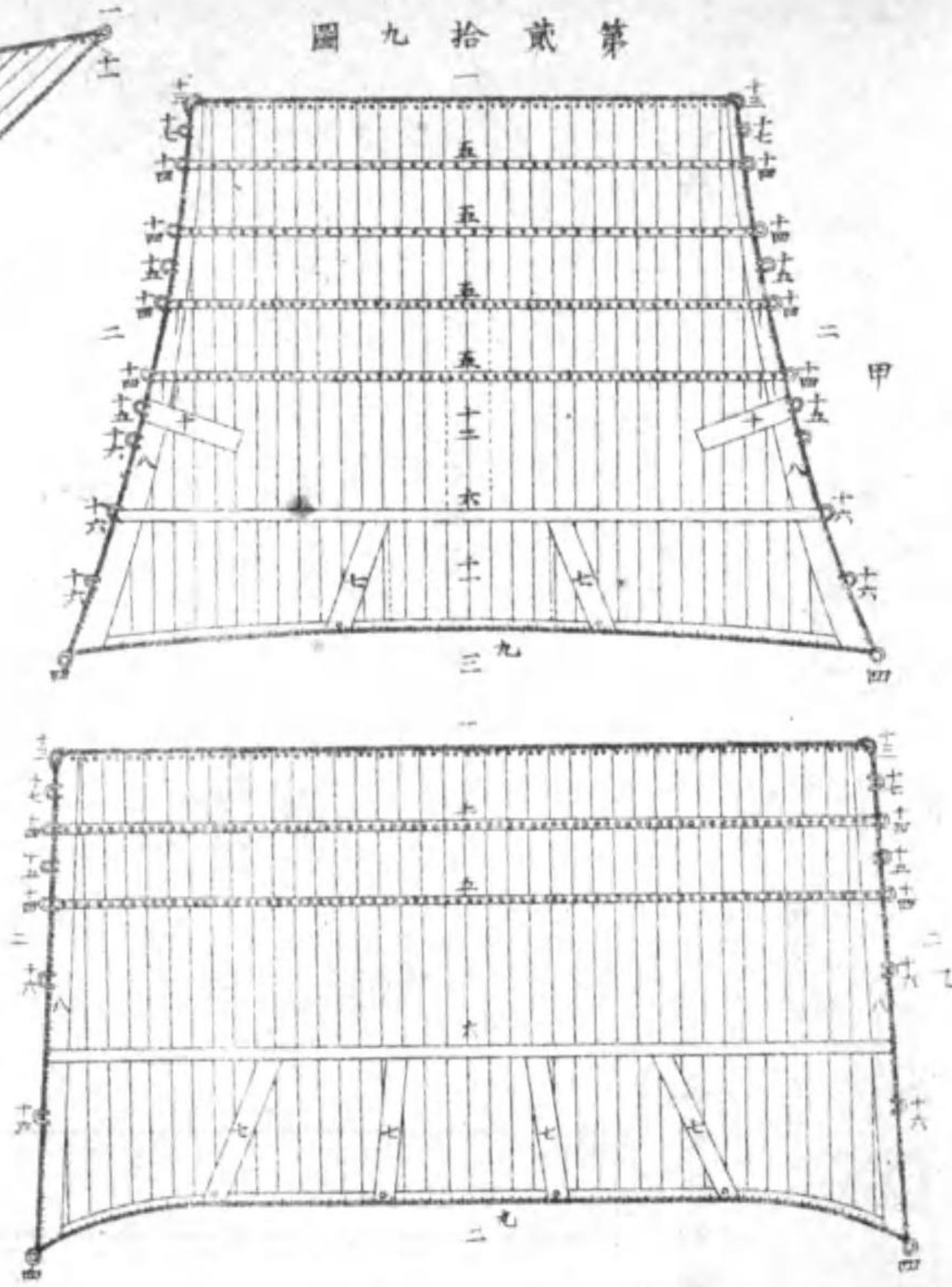

圖參拾貳第

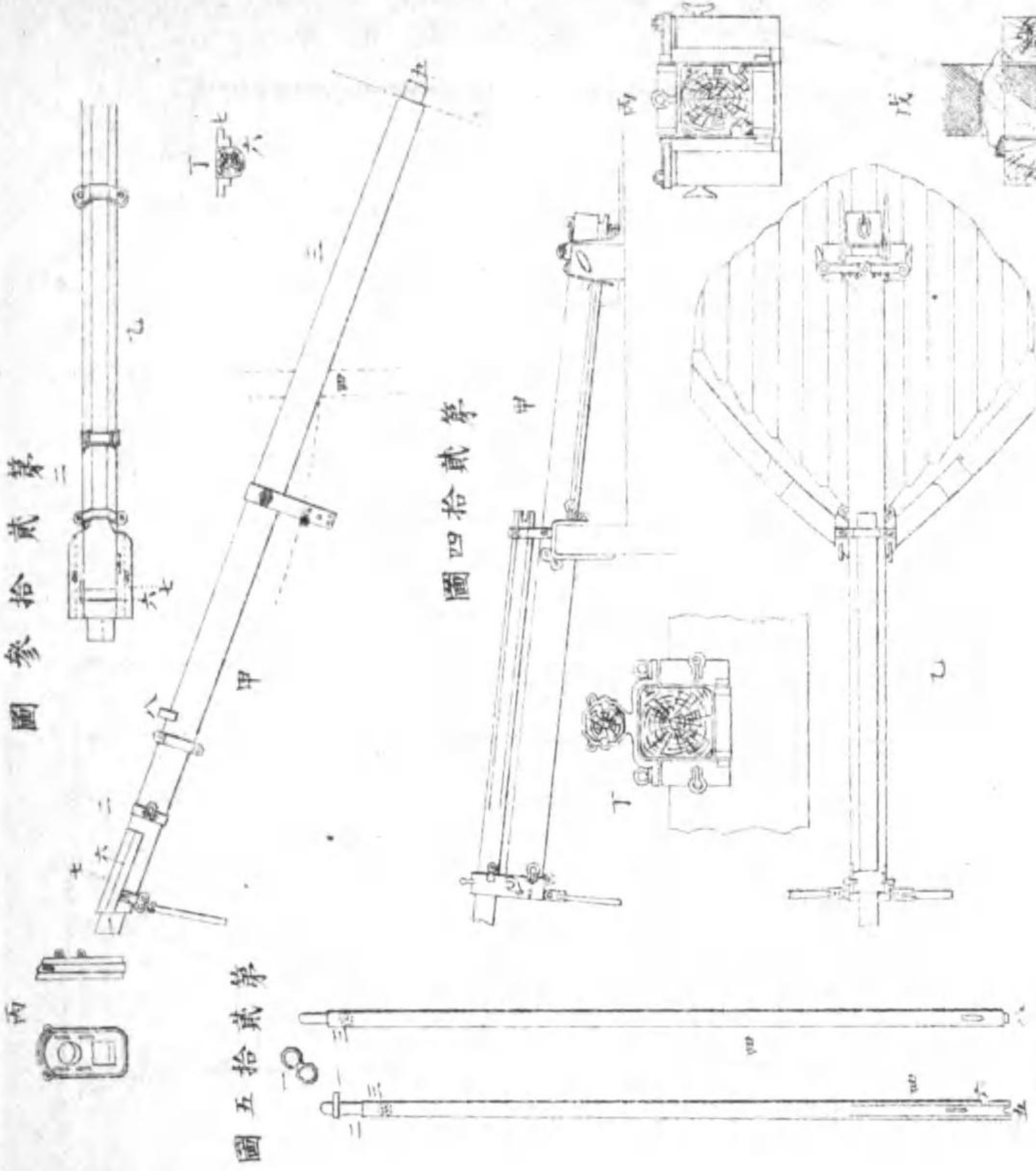

圖四拾貳第

圖八拾貳第

圖六拾貳第

圖七拾貳第

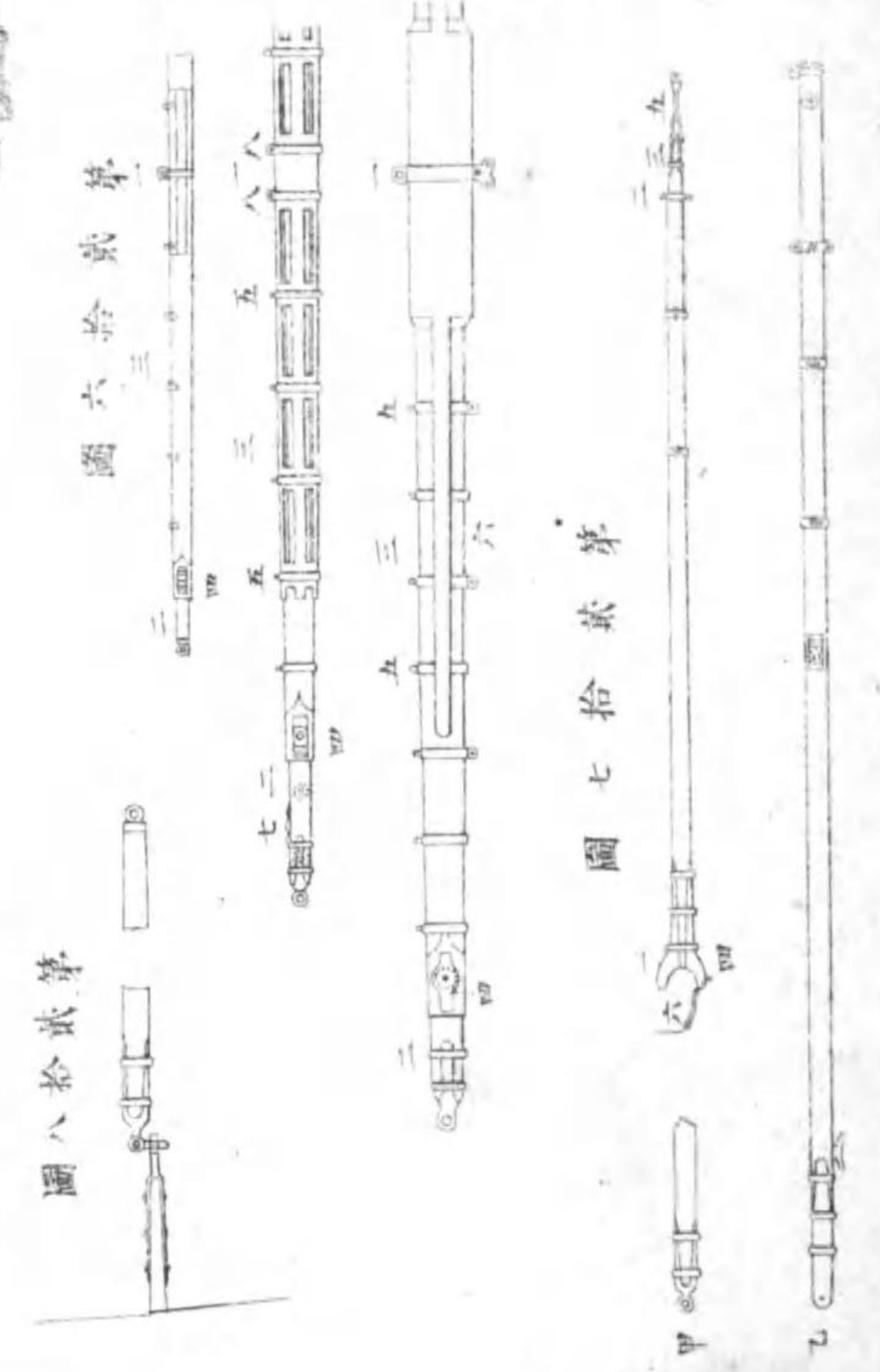

第參拾圖甲乙丙丁、同之破斷力多其本寸比例、現、成已、其三倍、本寸、示、カ、ル、七、ナリ

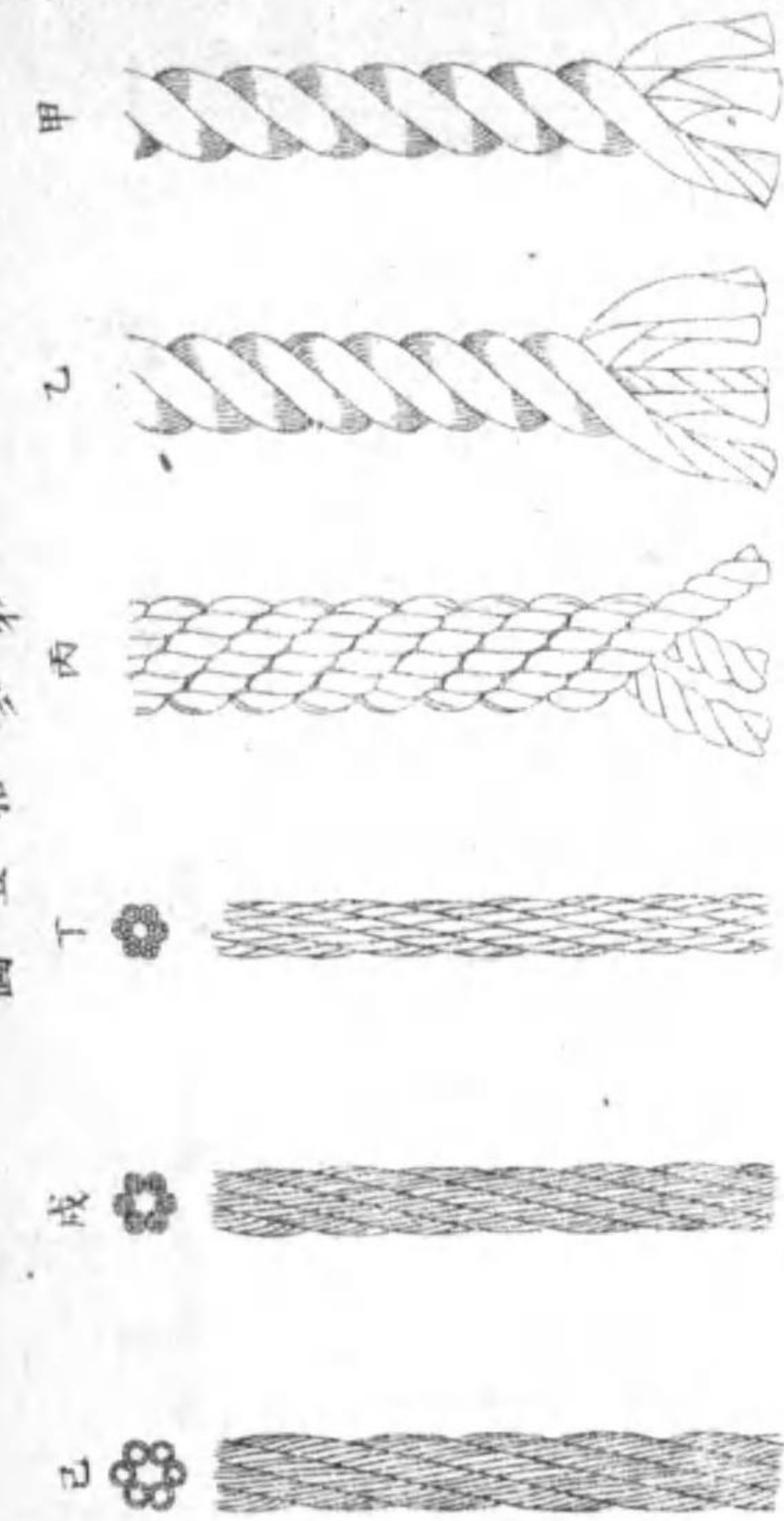

第參拾圖

第參拾圖

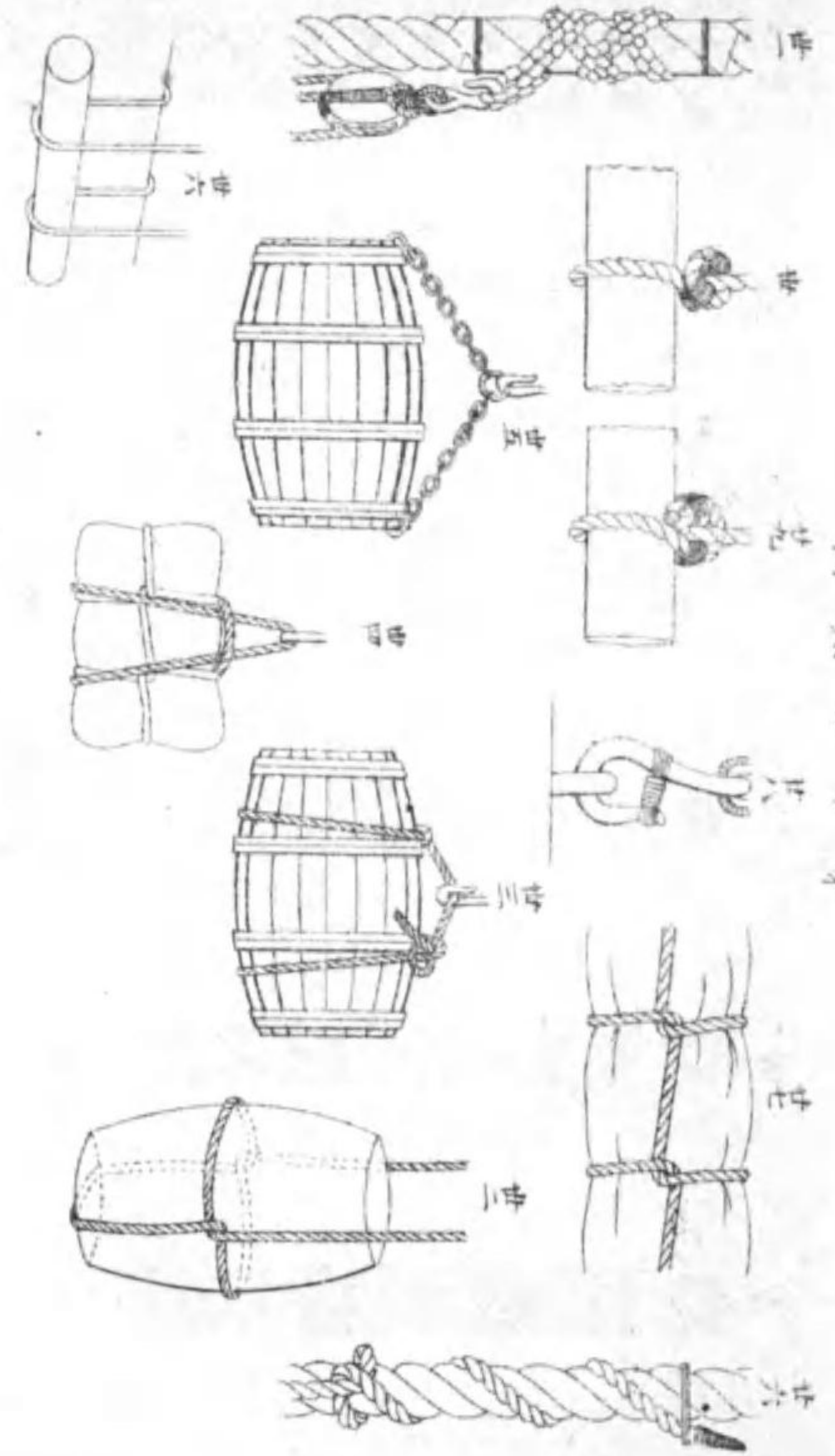
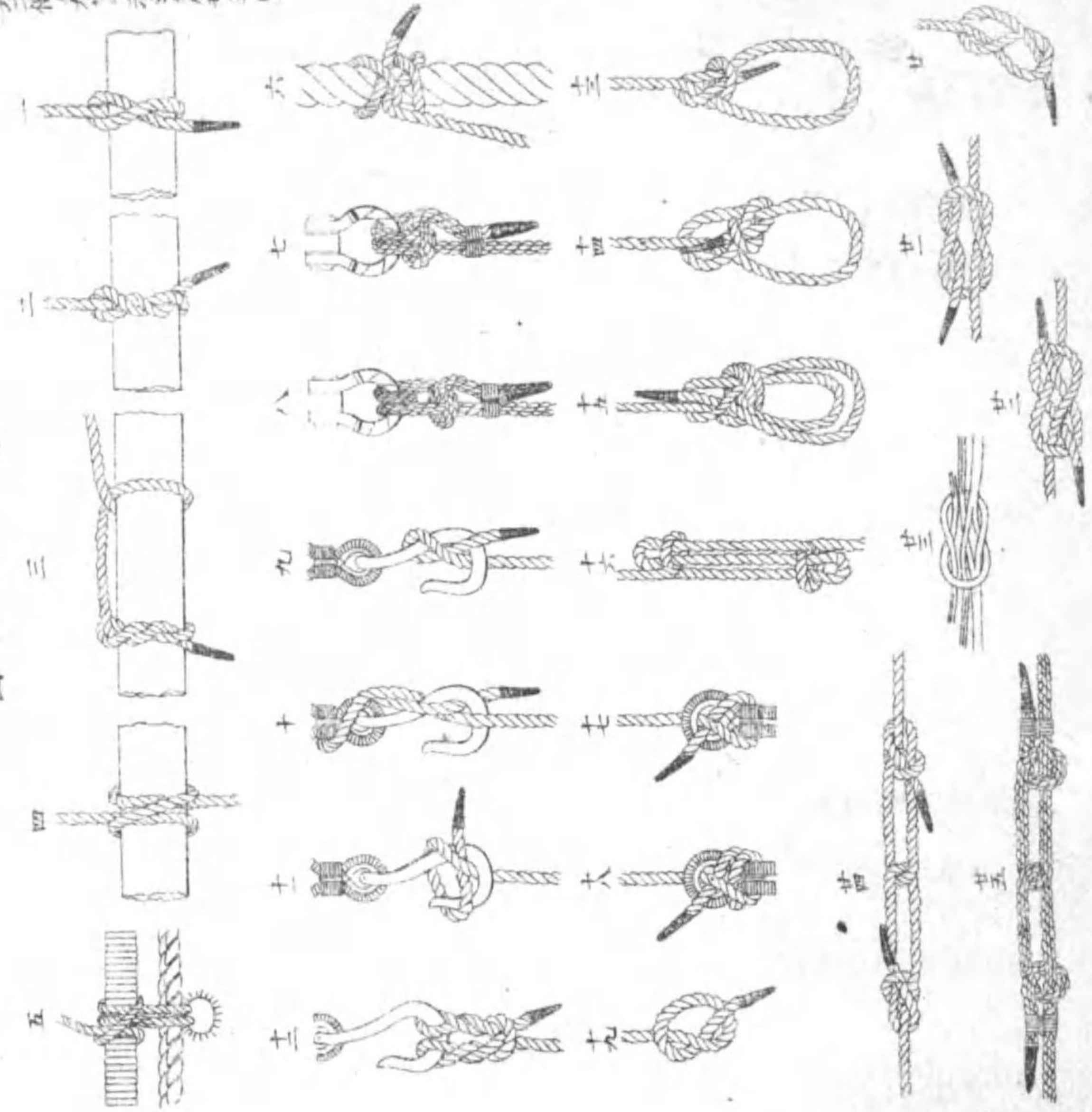

第參拾圖

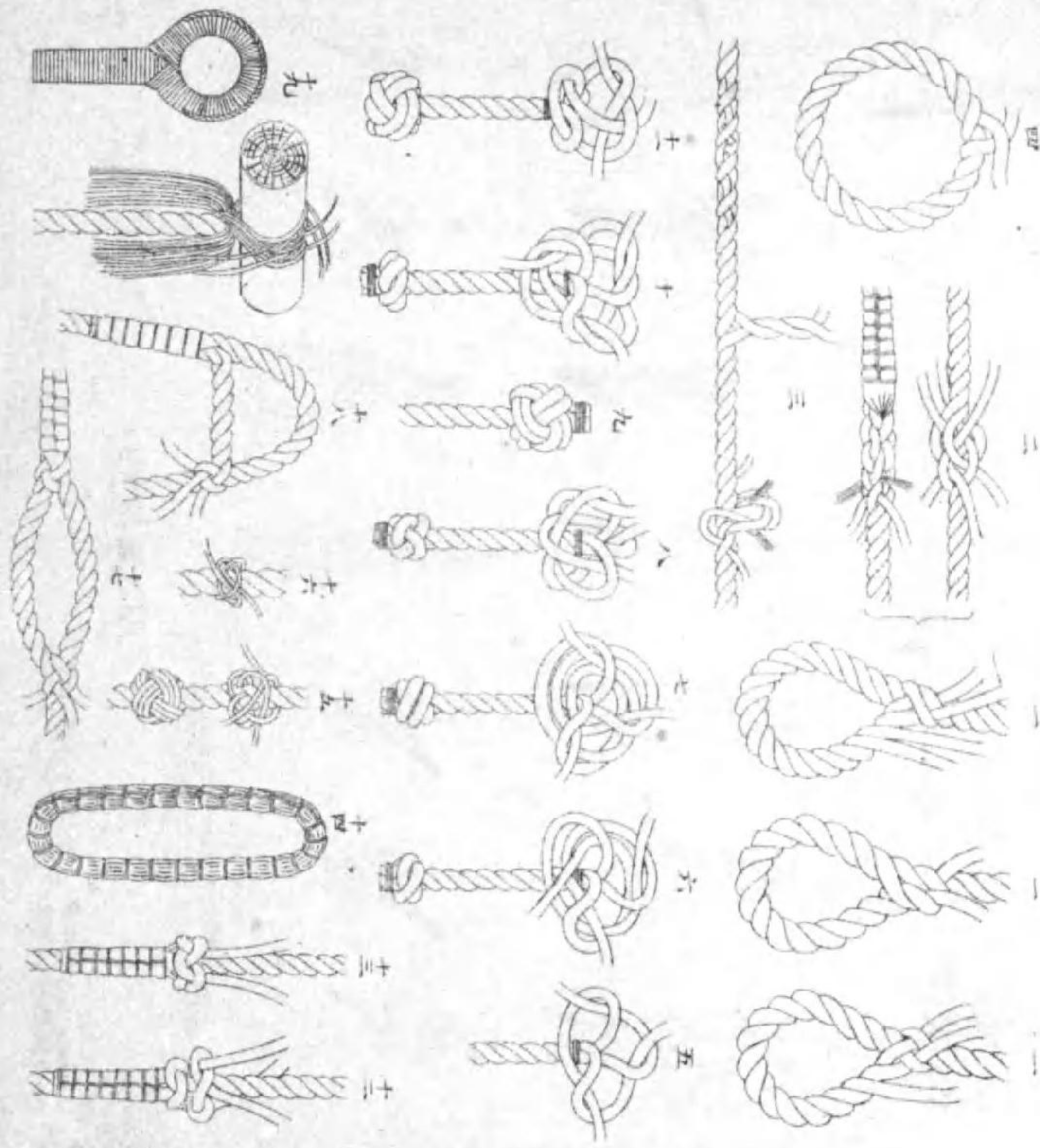

第參拾圖

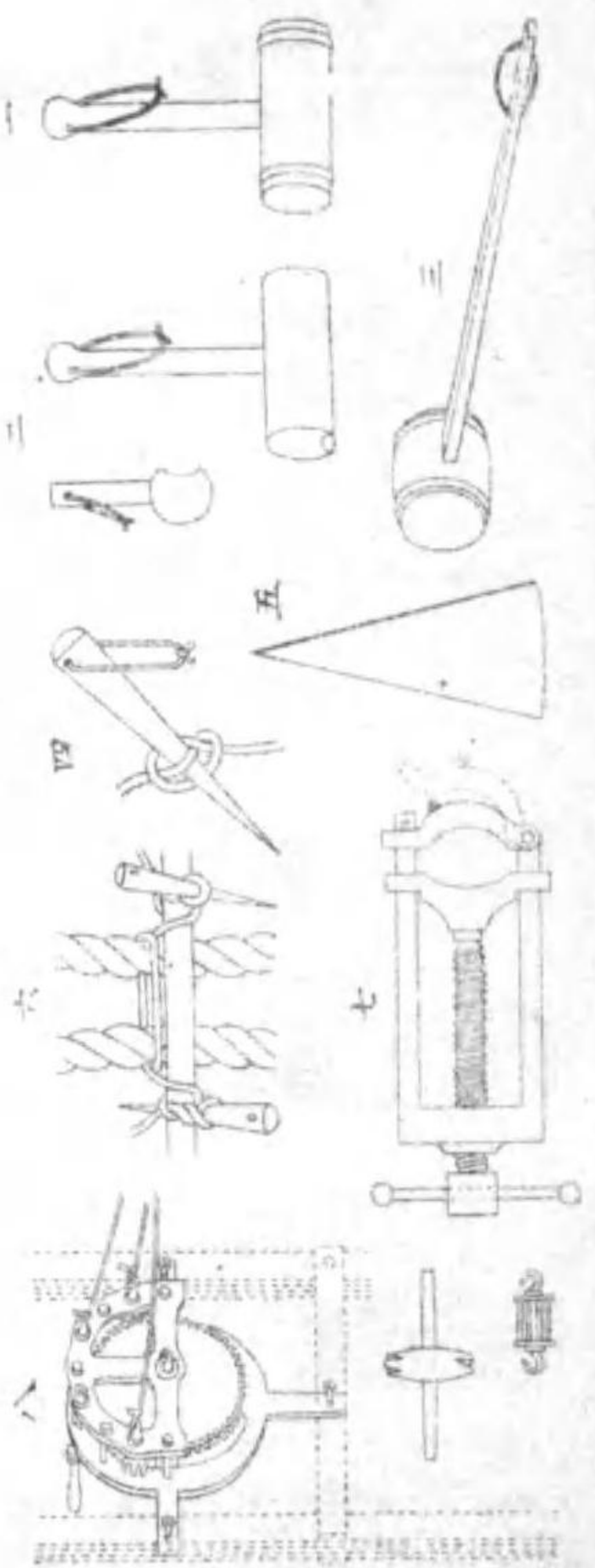

第五拾參圖

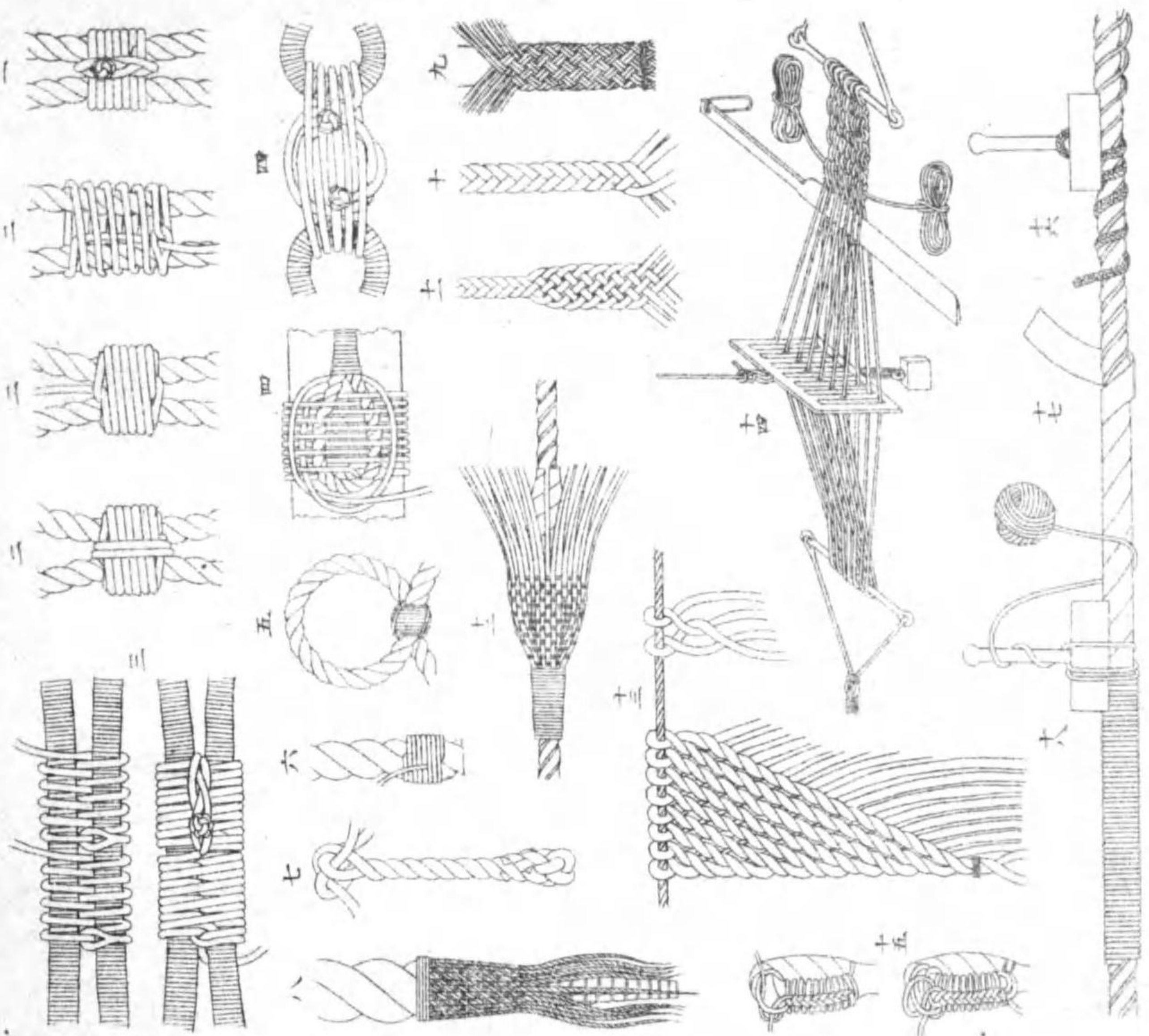

第六拾參圖

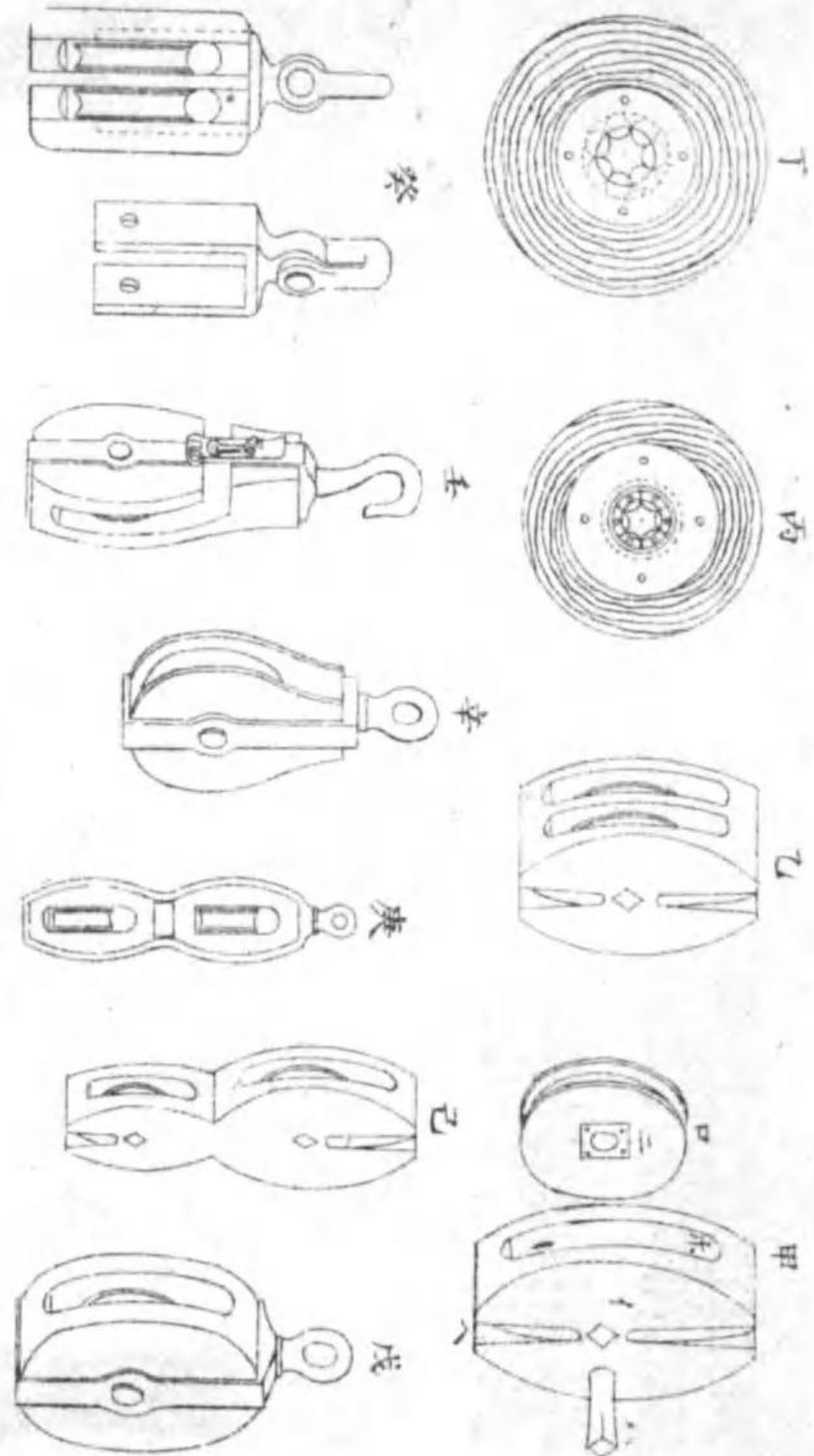

第七拾參圖

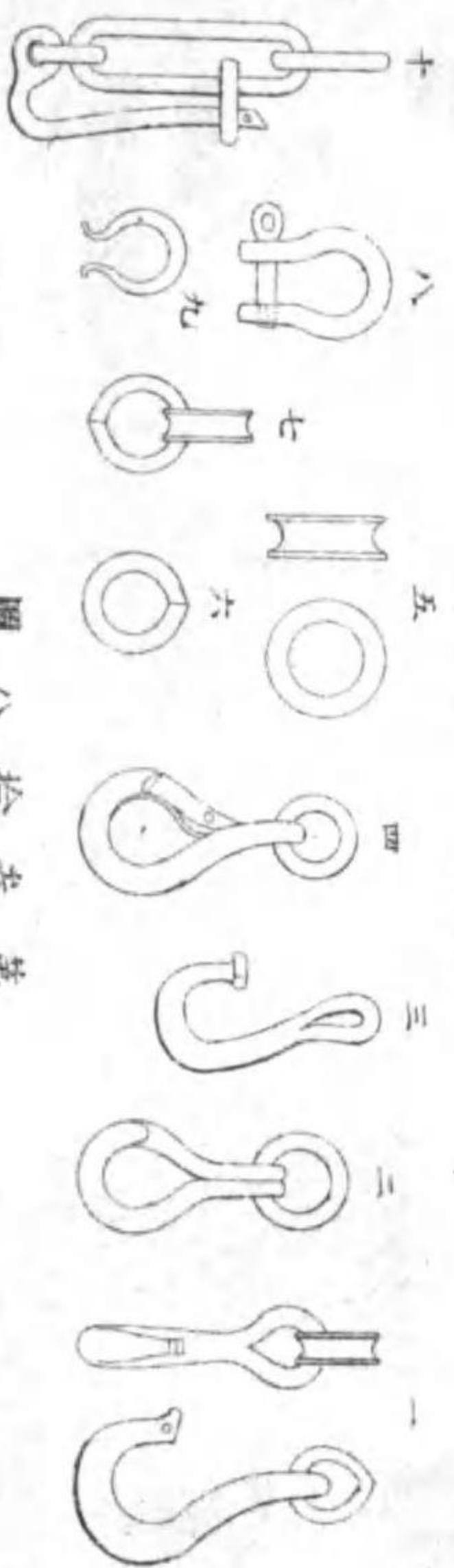

第八拾參圖

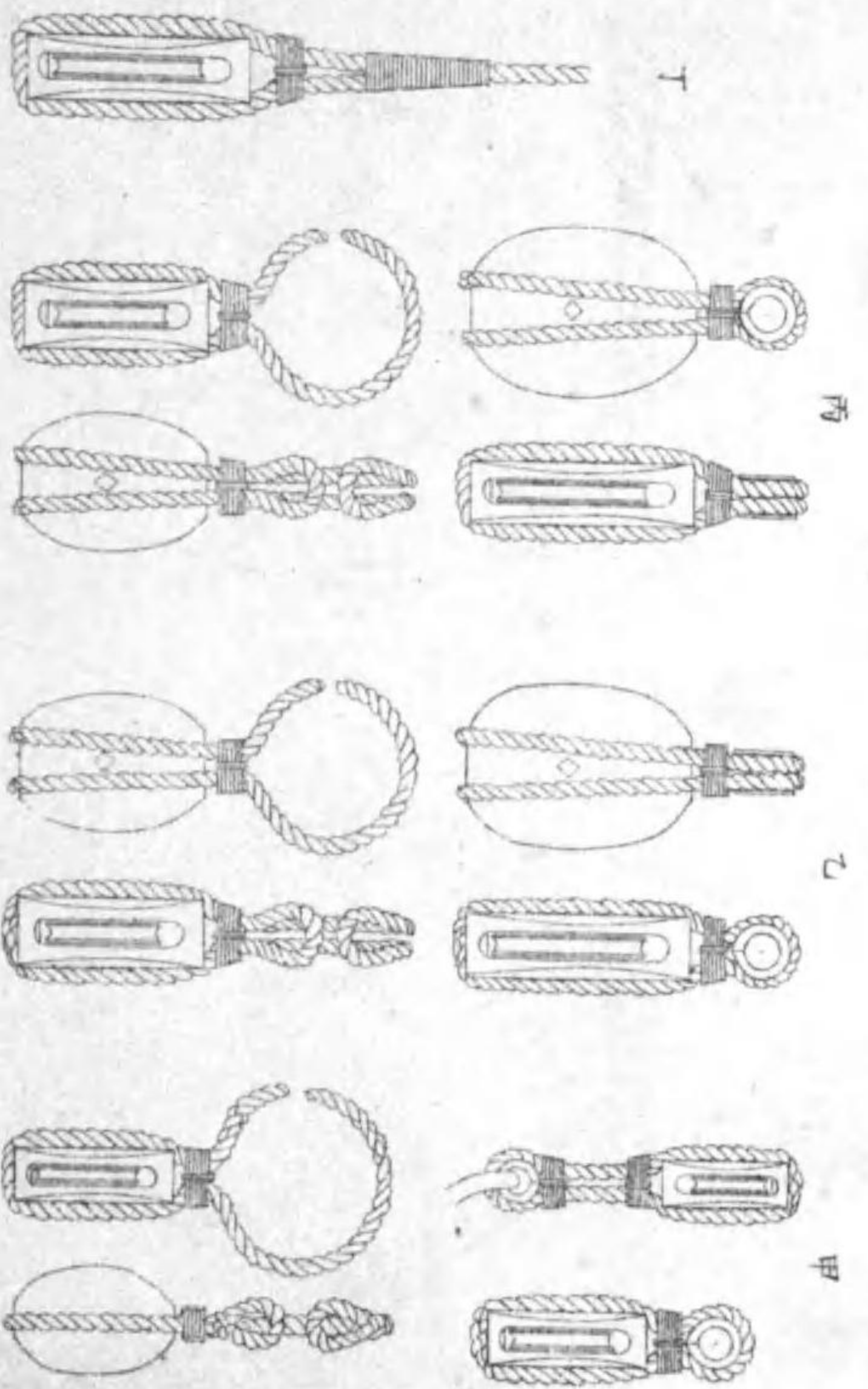

第九拾參圖

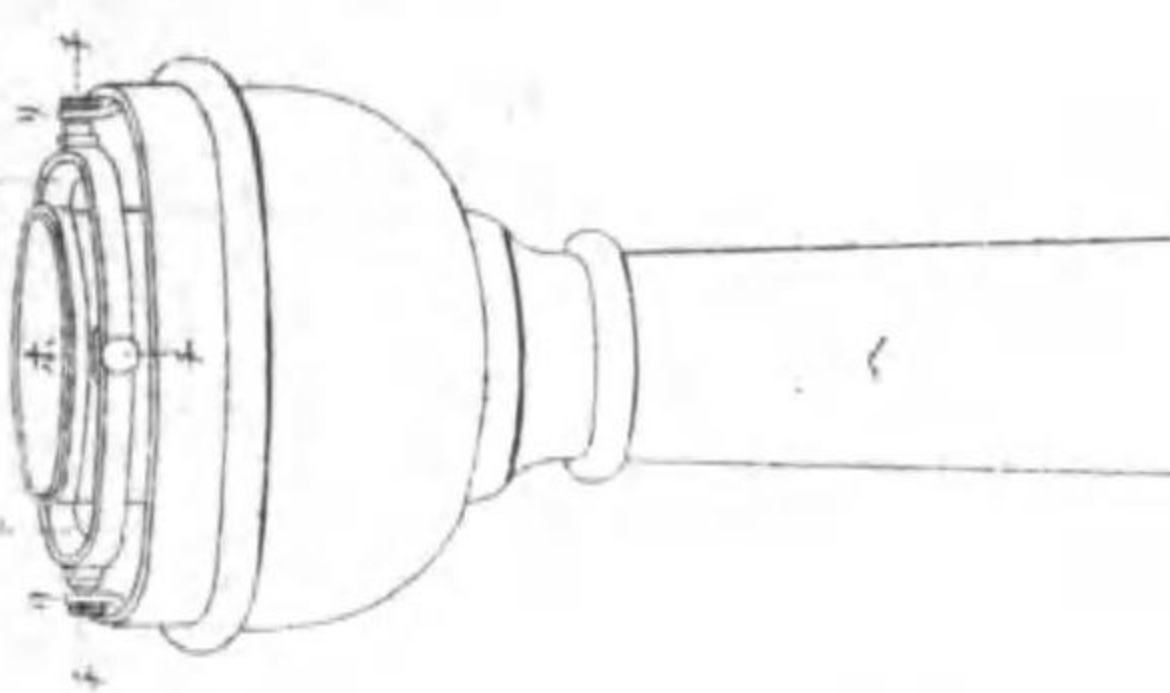
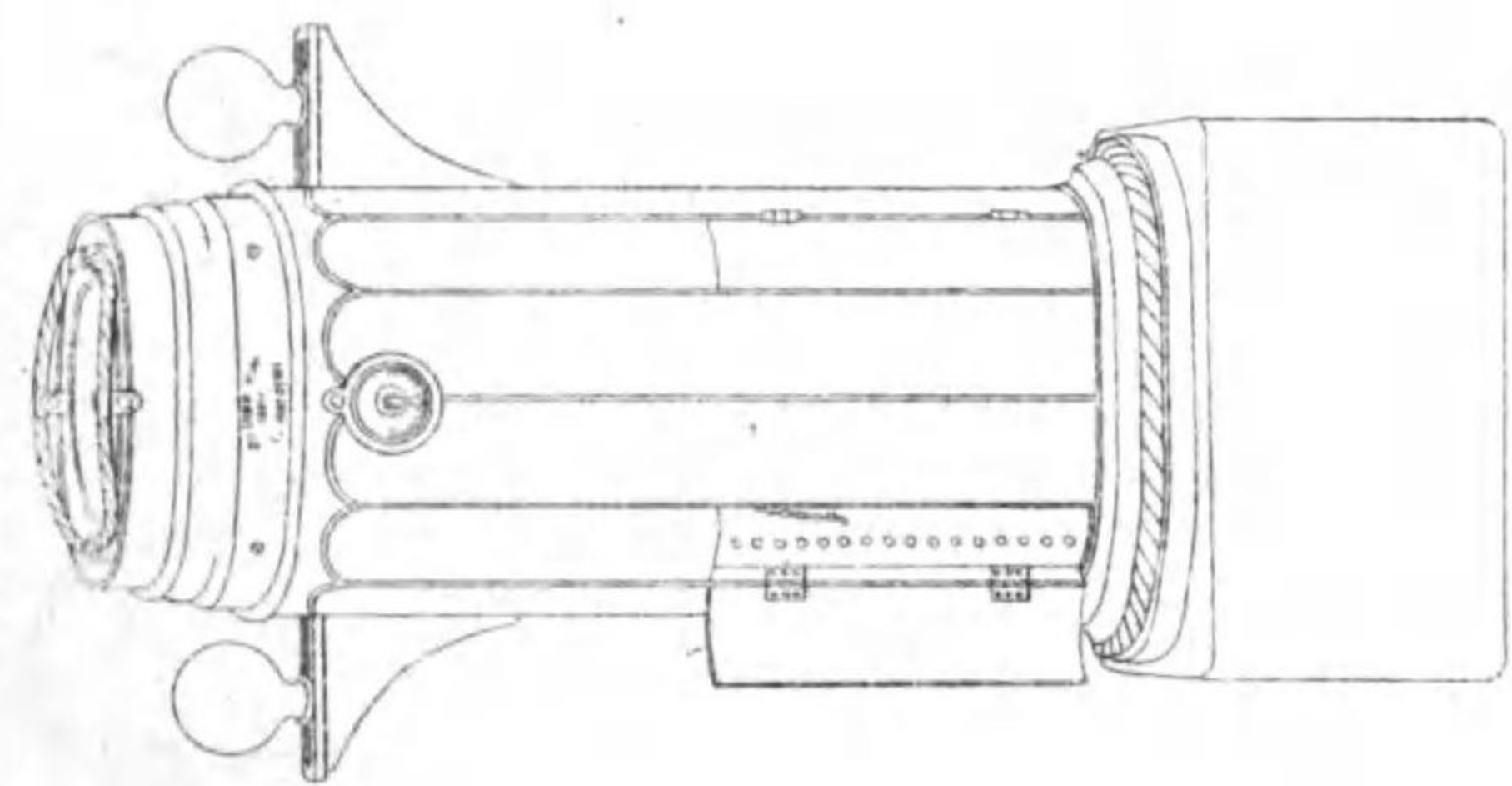
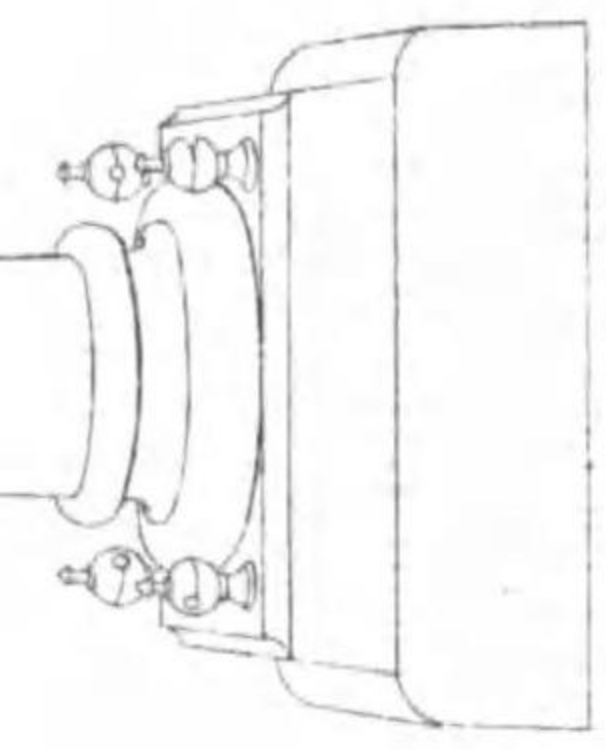
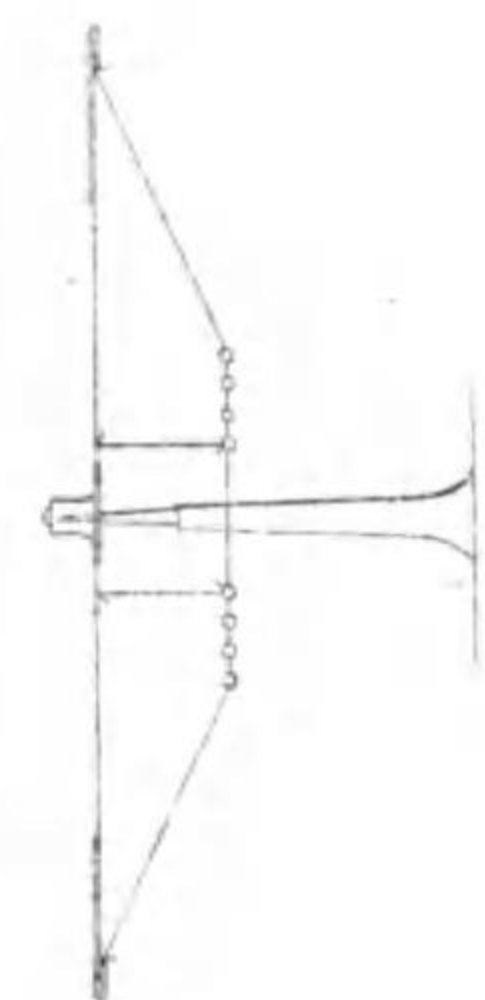
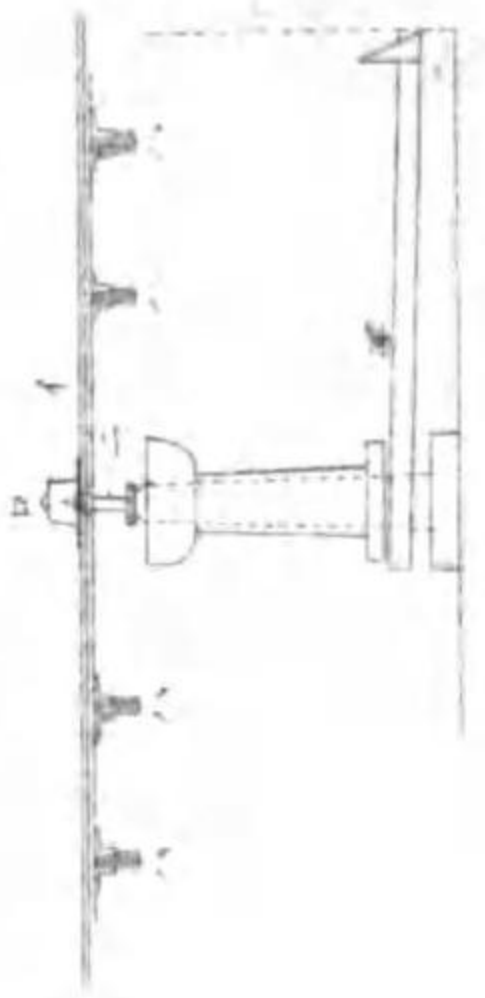
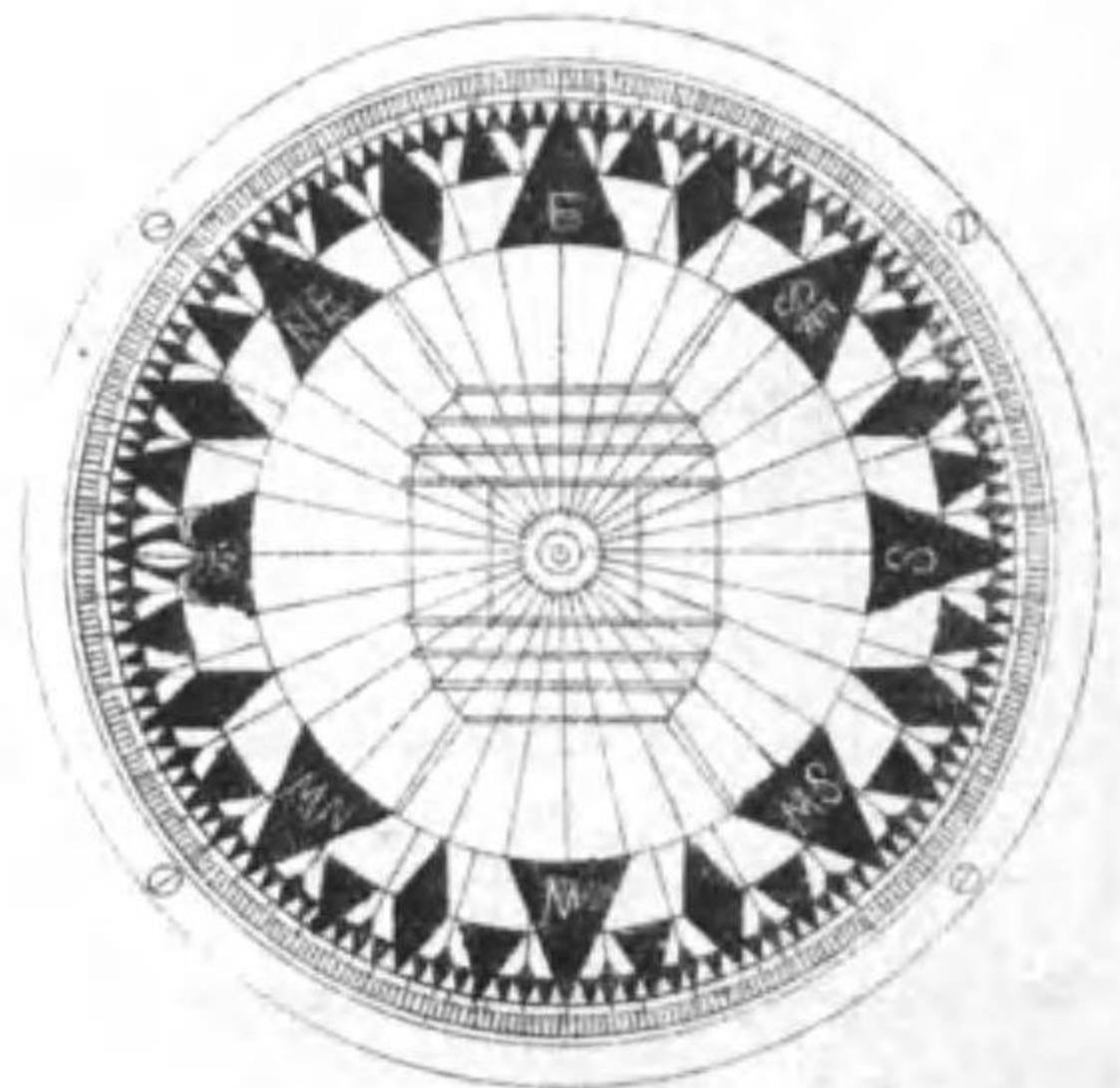
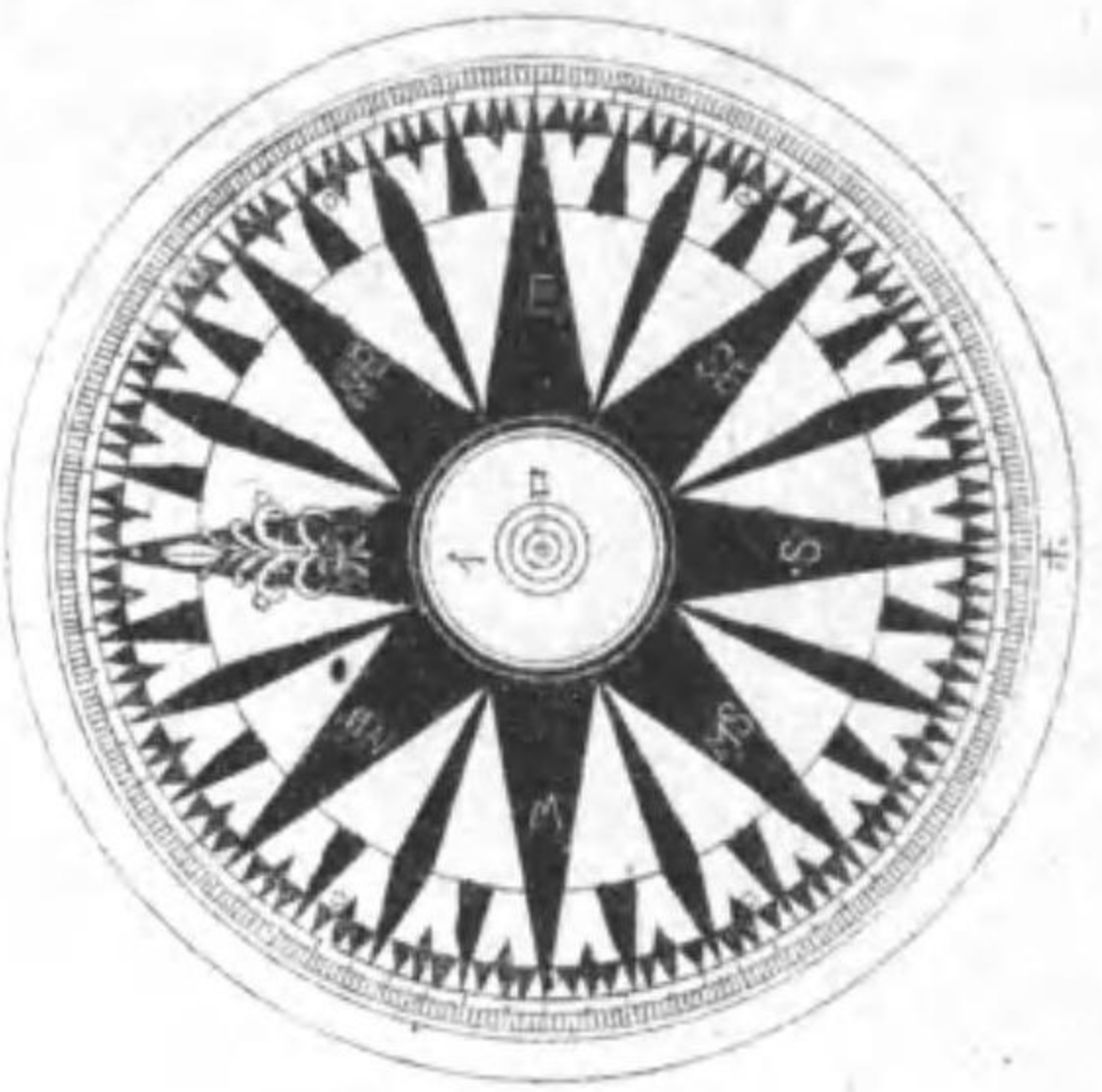

第九拾參第圖

第四拾四第圖

第 四 拾 四 圖

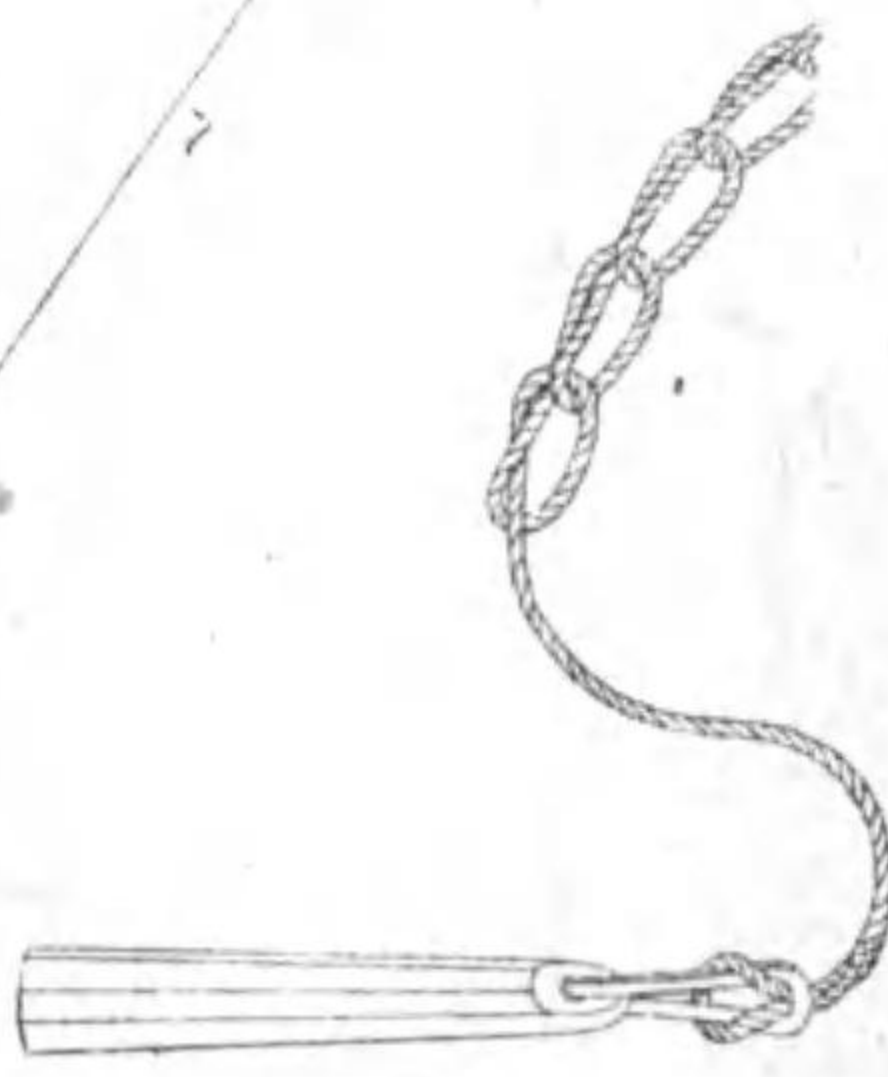
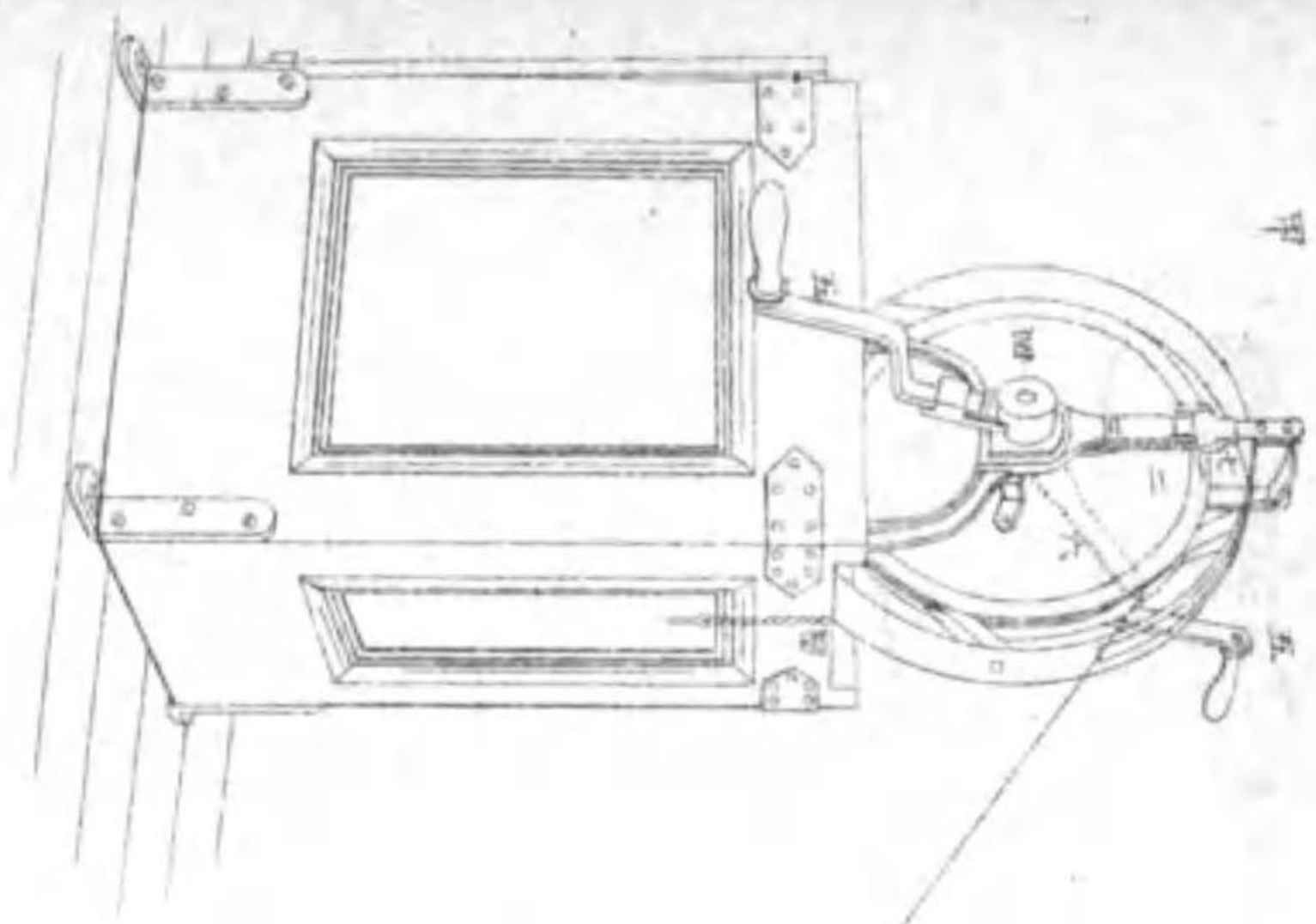

第 四 拾 參 圖

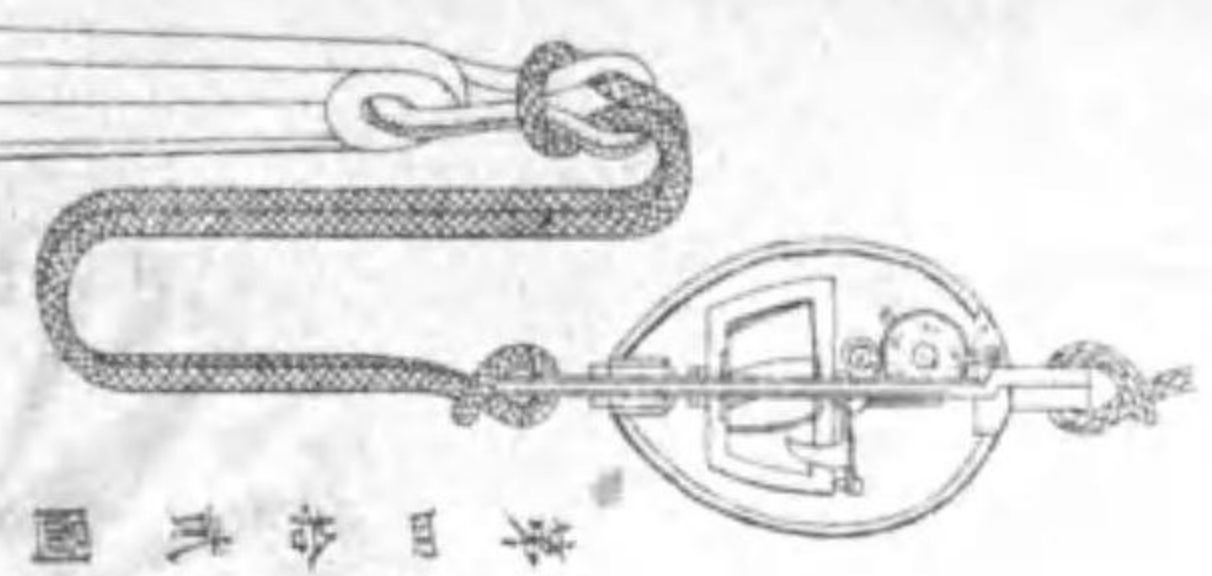

第 四 拾 貳 圖

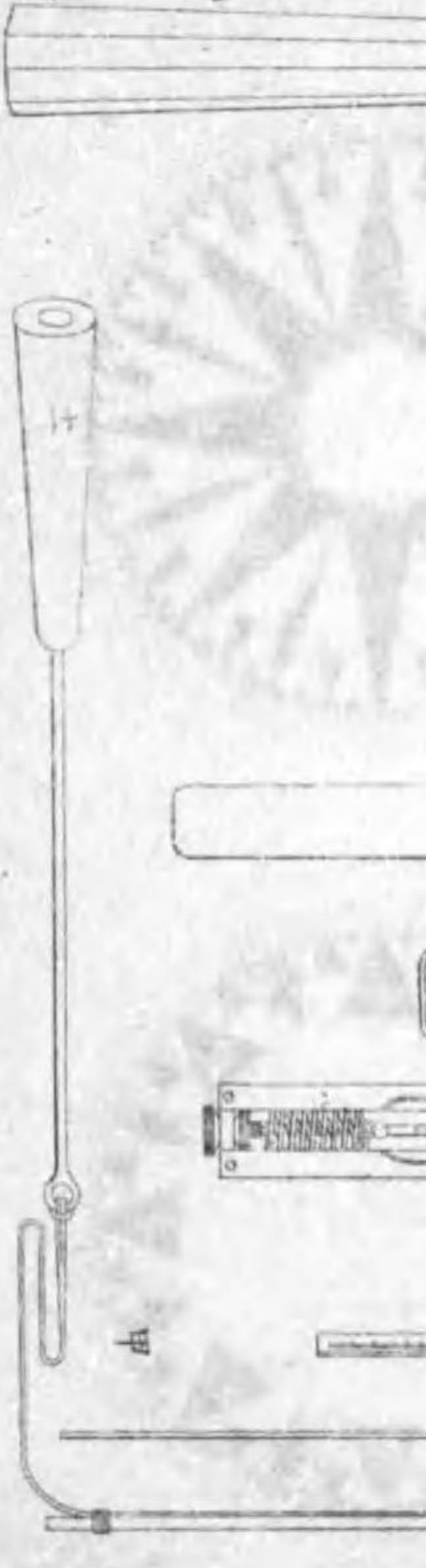

甲

丙

乙

丁

三

九

十

六

七

丙

第 四 拾 參 圖

第 四 拾 參 圖

第 四 拾 參 圖

八

甲

乙

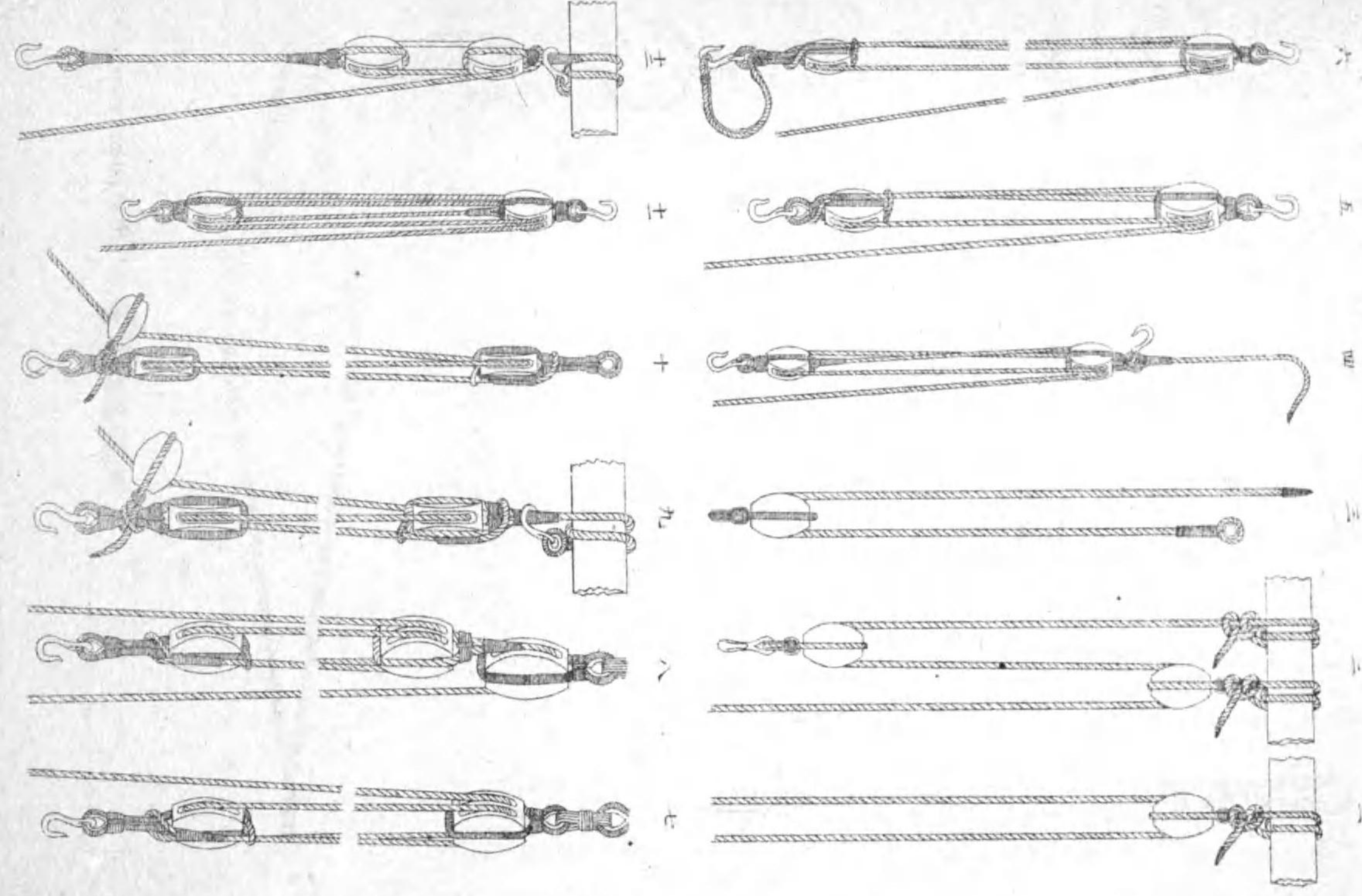

第七十四圖

第五十四圖

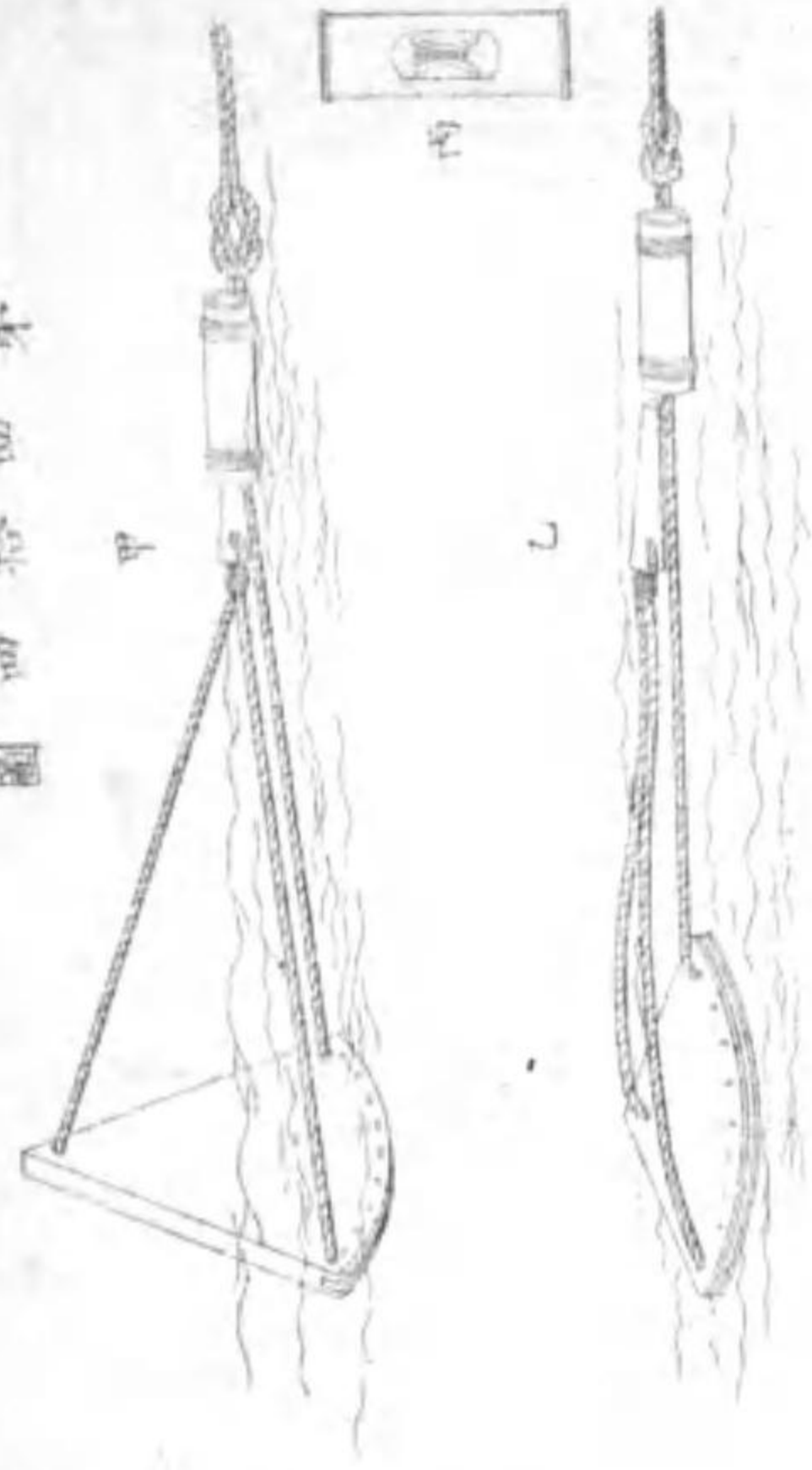

第六十四圖

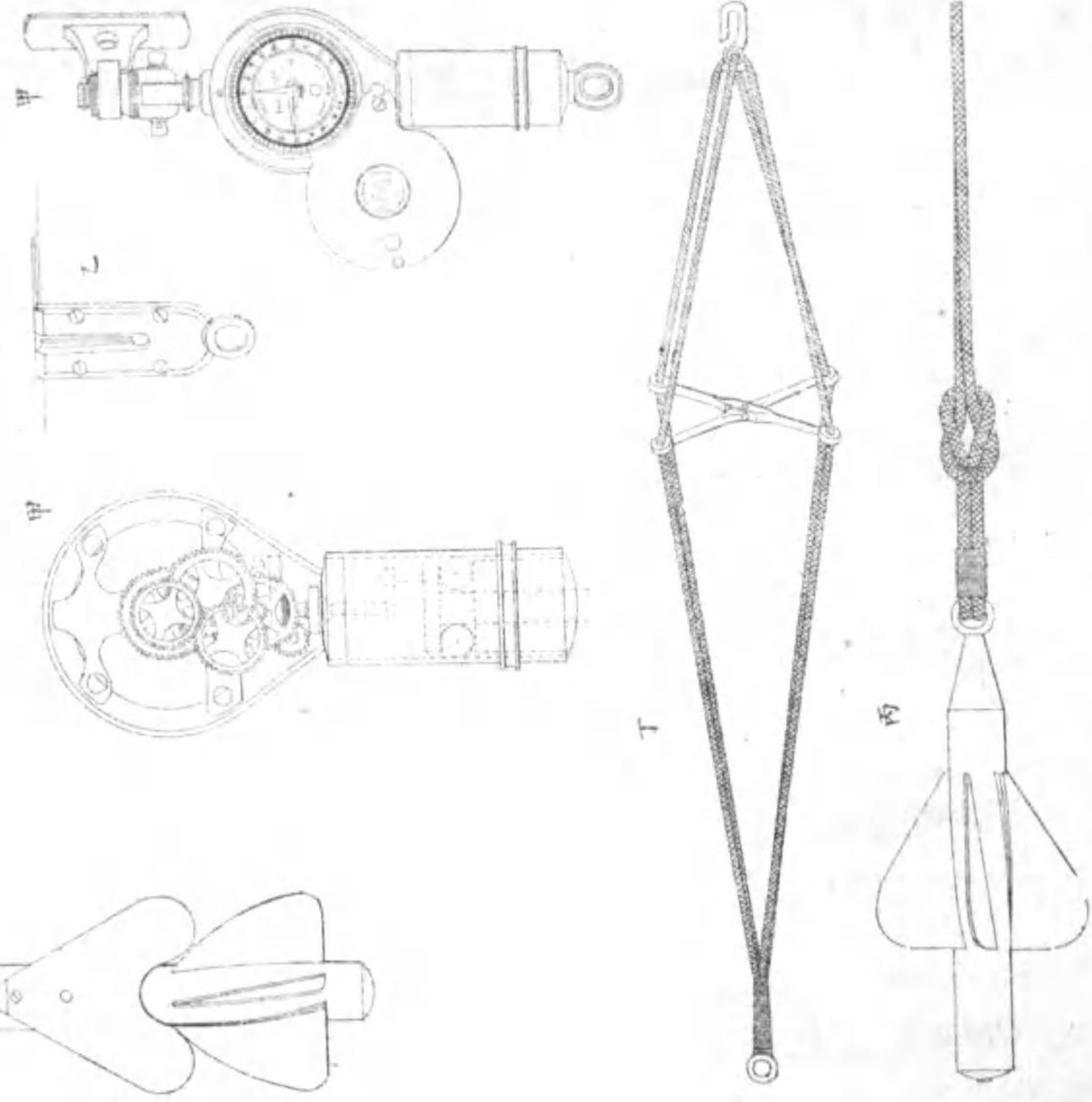

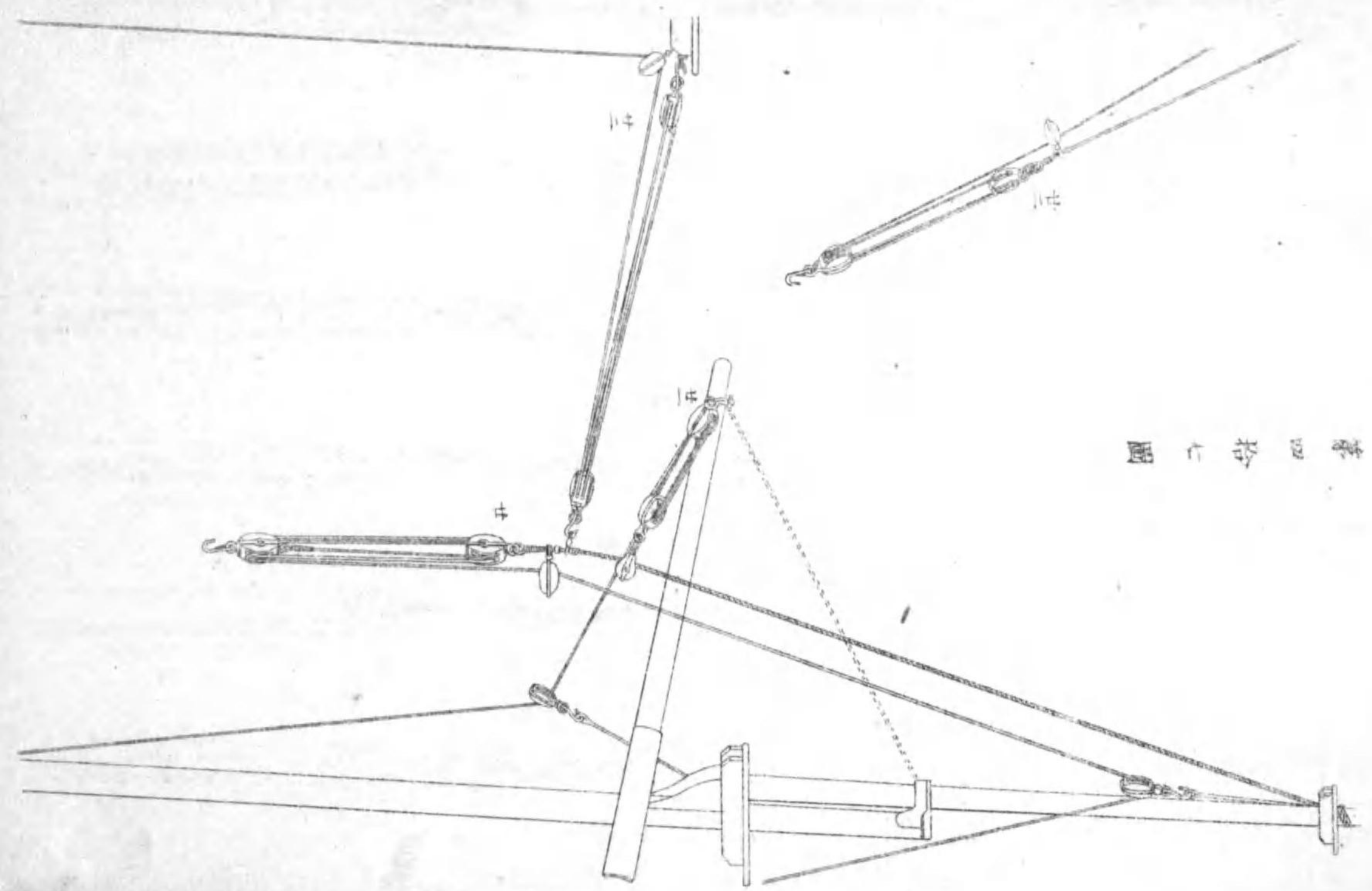

第四拾七圖

第四拾七圖

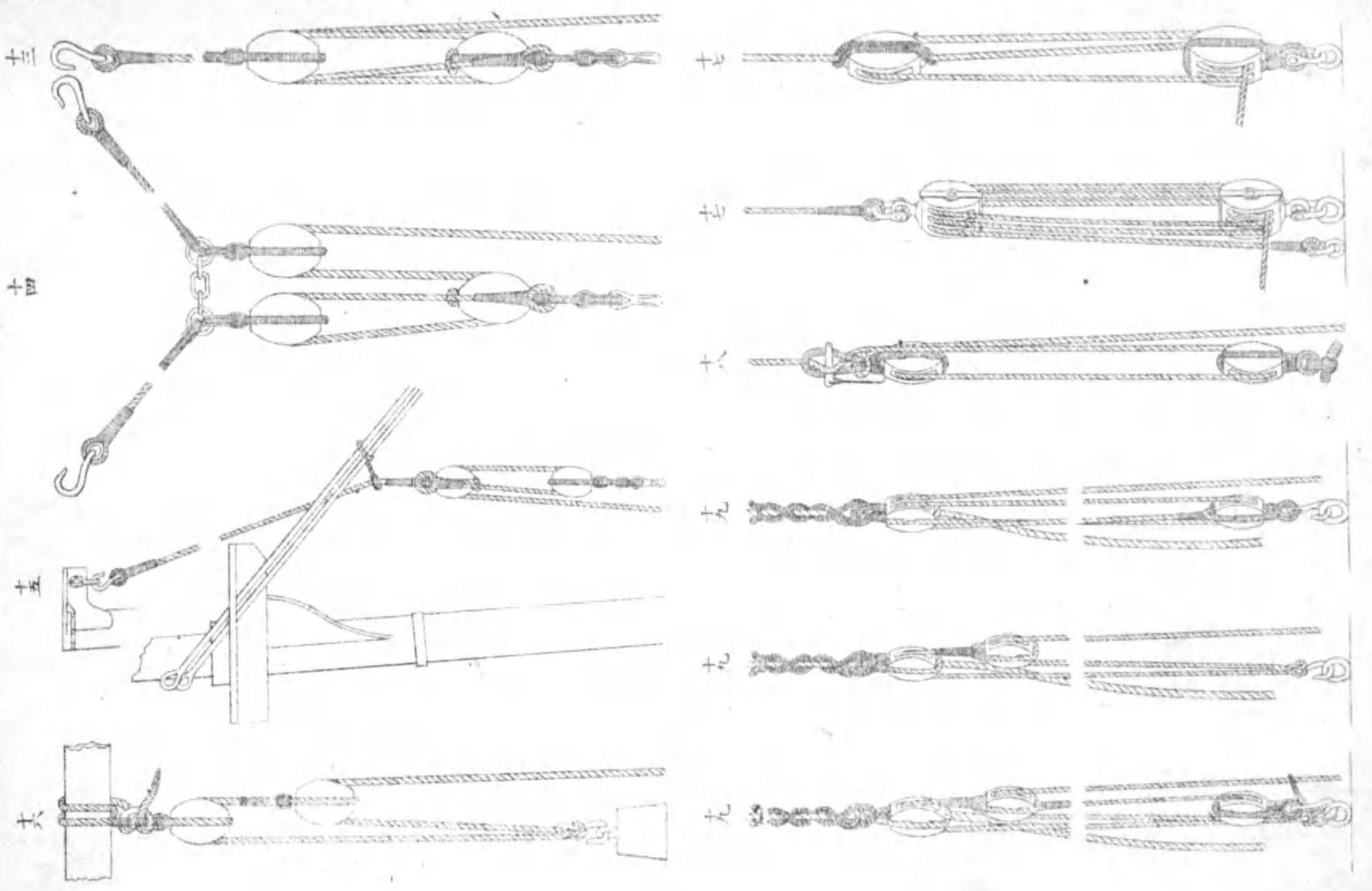

圖九拾四第

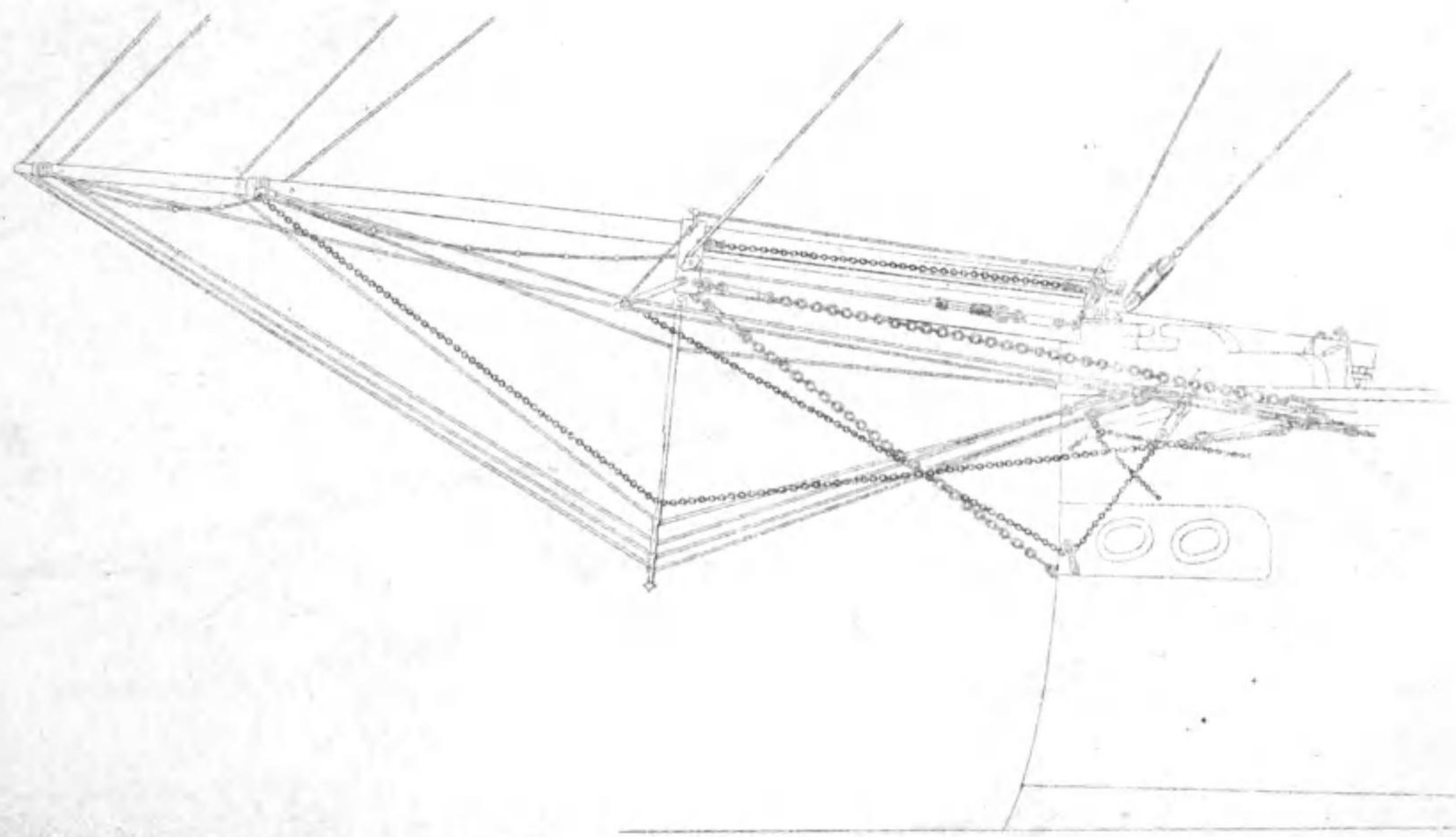

圖八拾四第

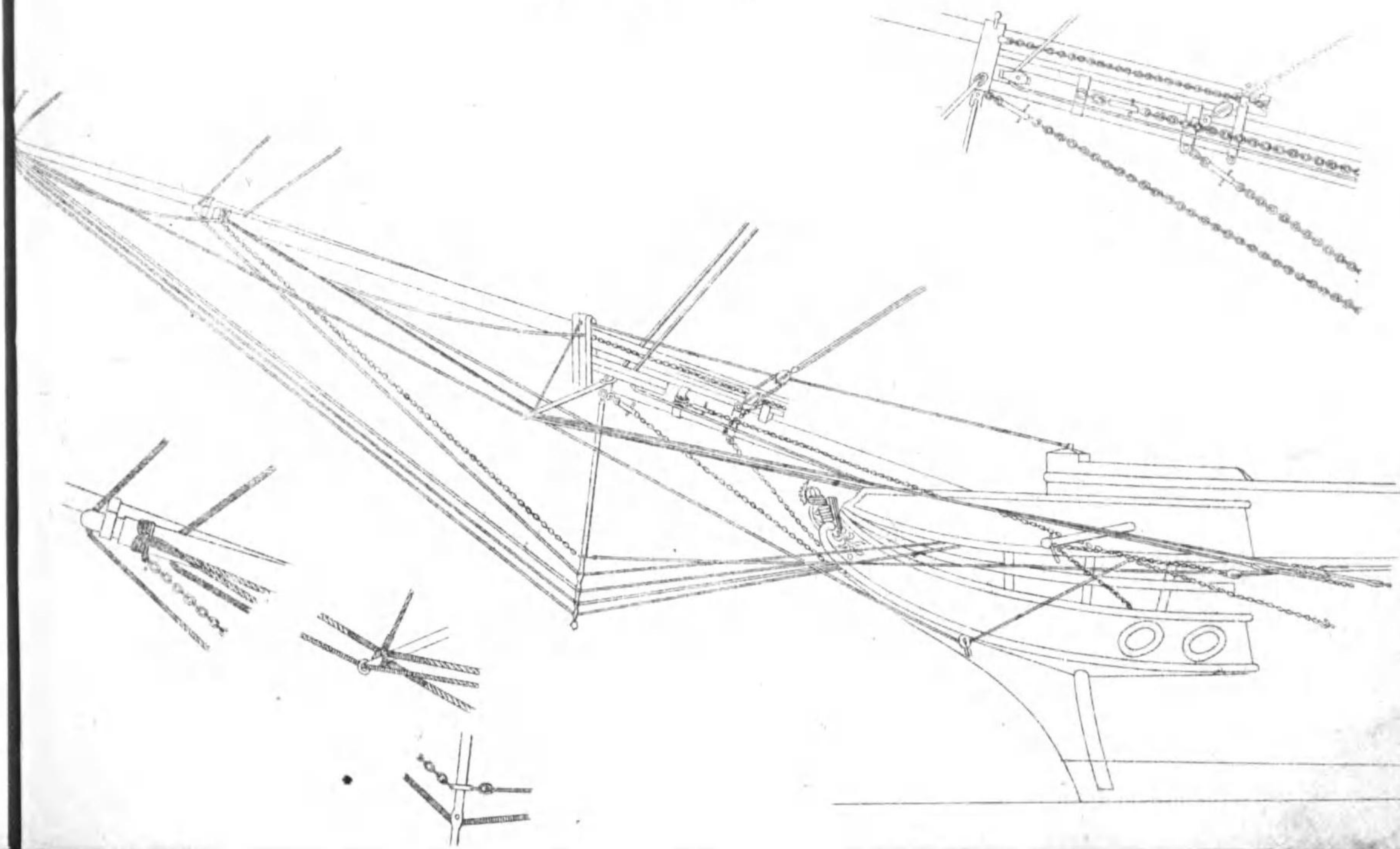

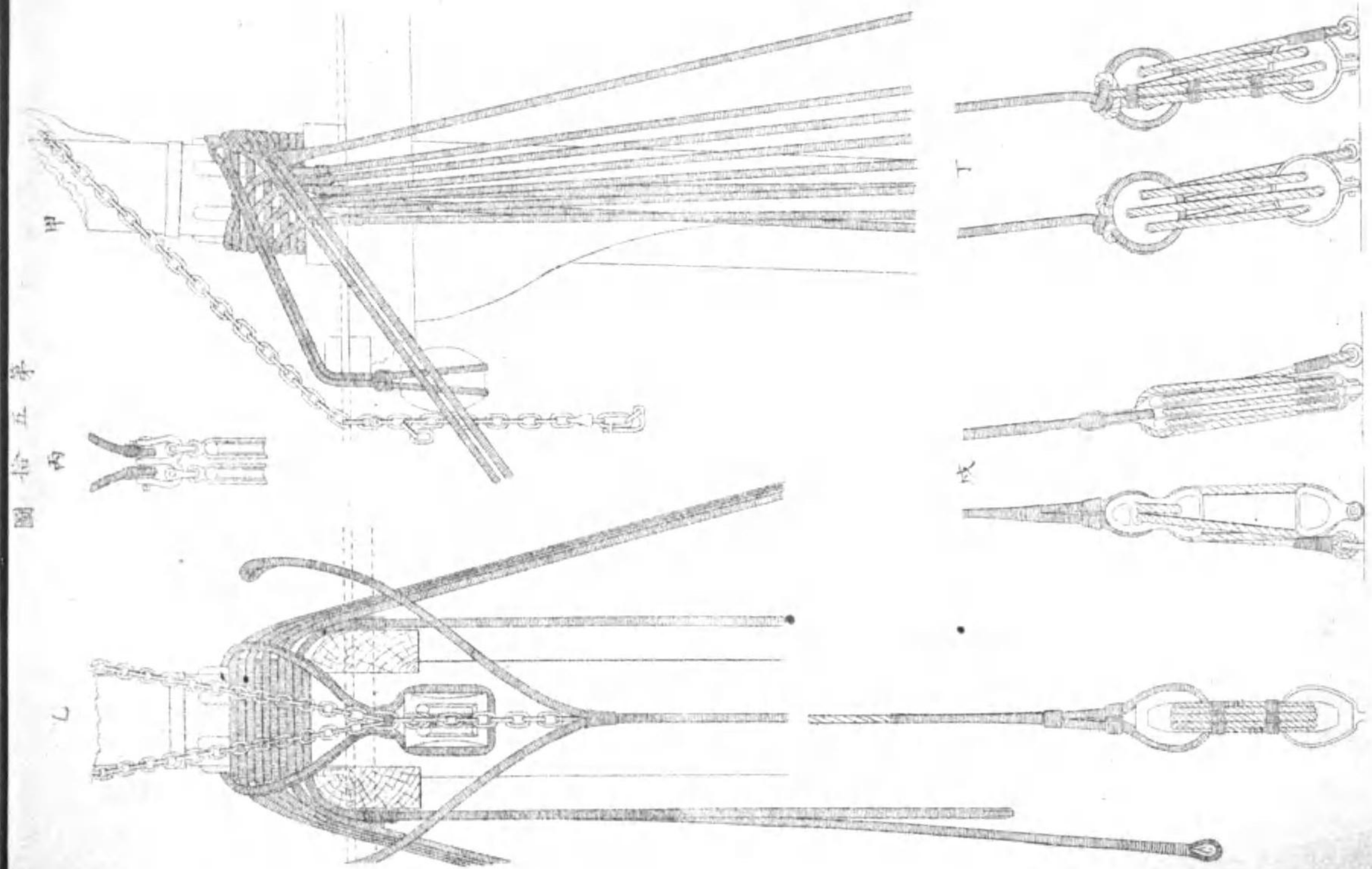

第五拾圖

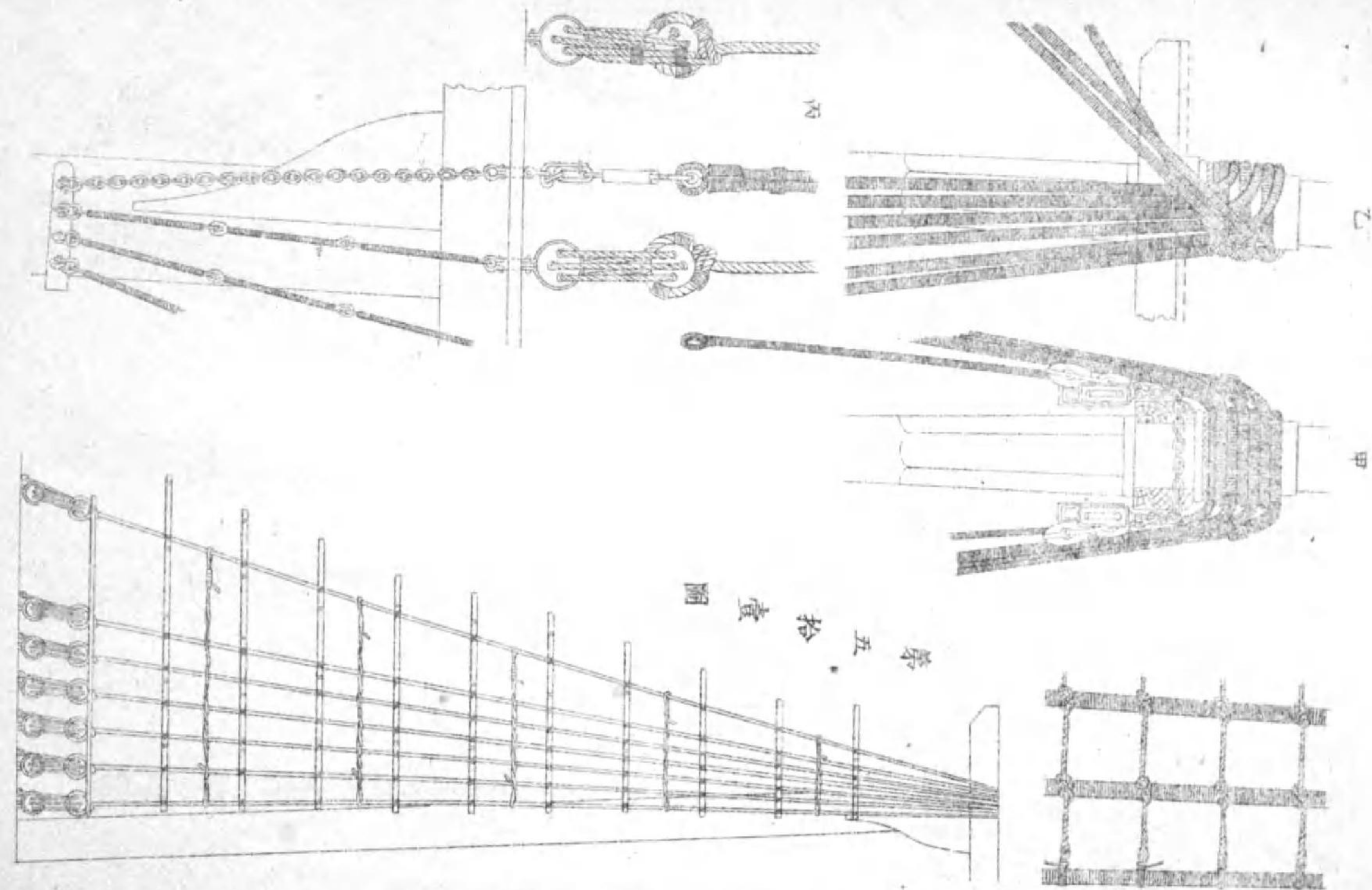

第五拾圖

第五拾四圖

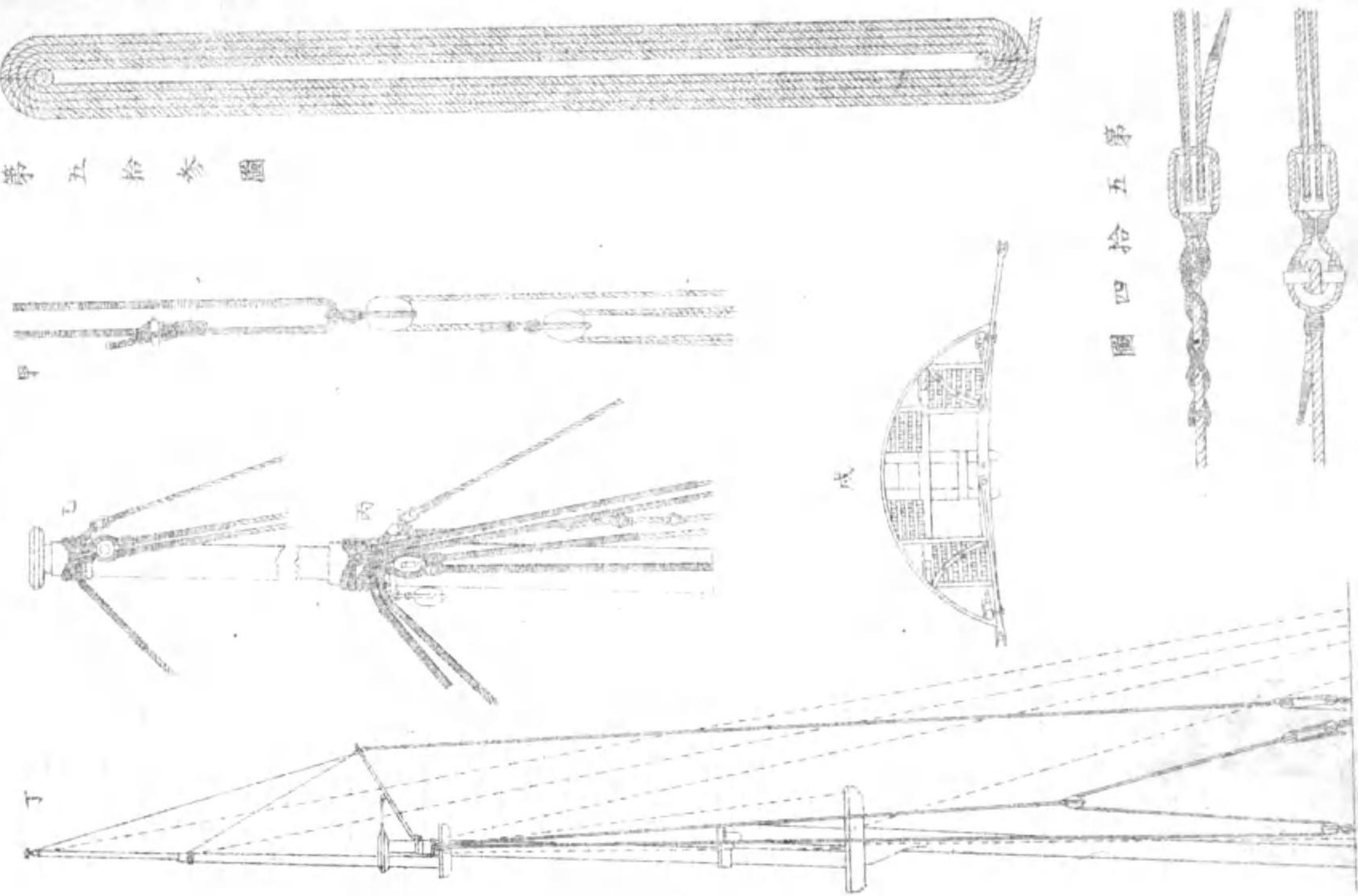

第五拾參圖

第五拾五圖

第五拾六圖

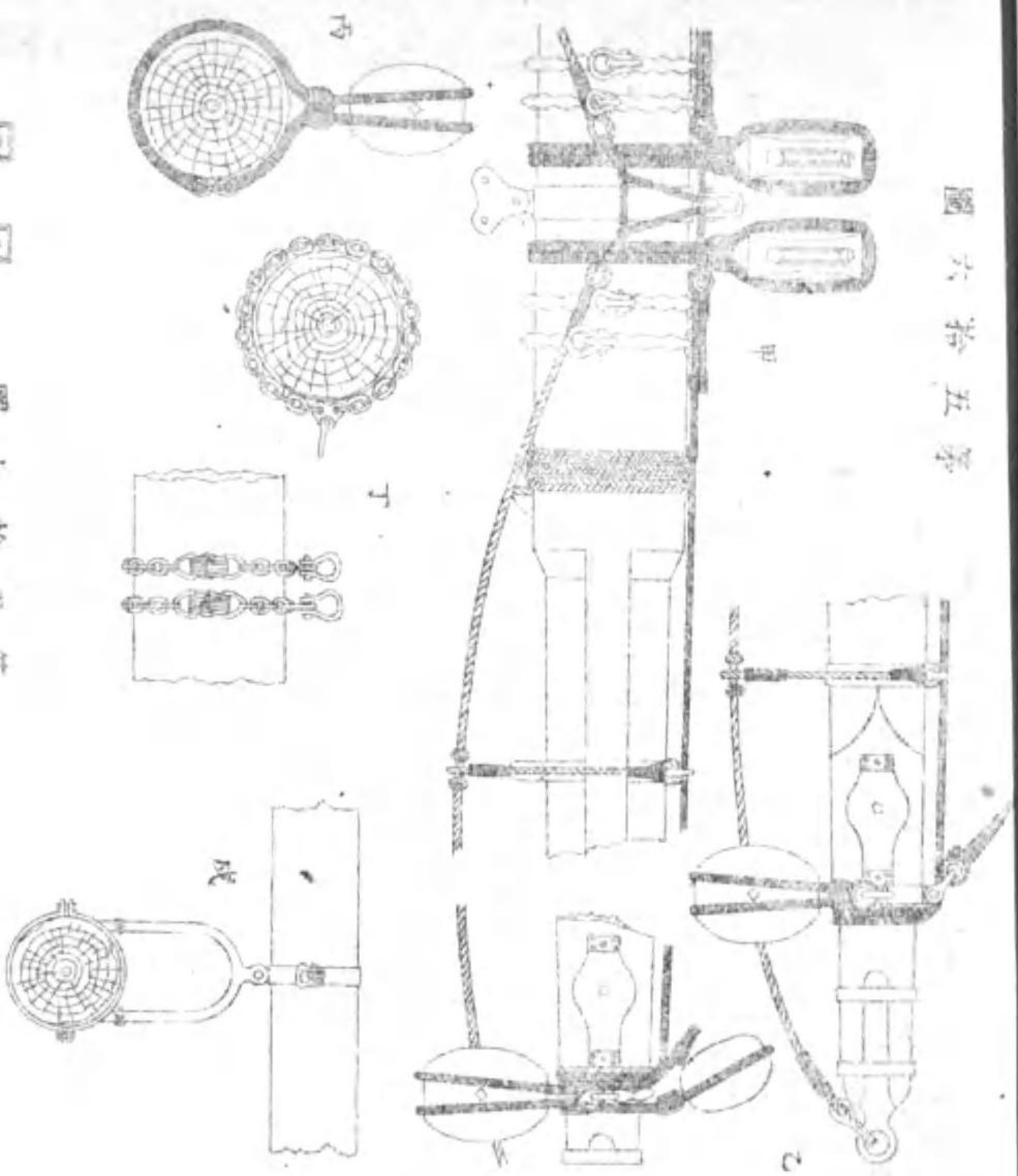

第五拾七圖

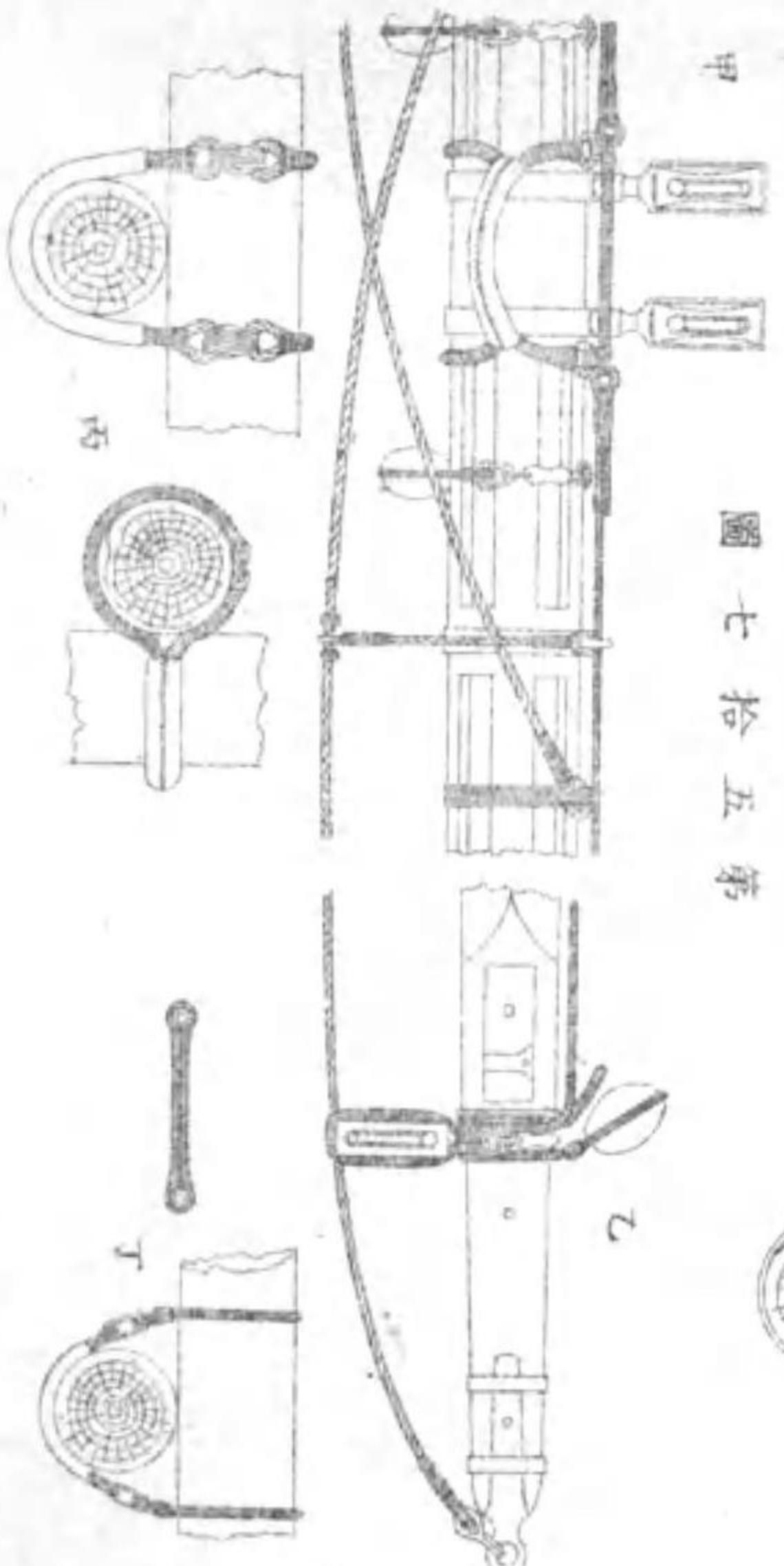

第五拾八圖

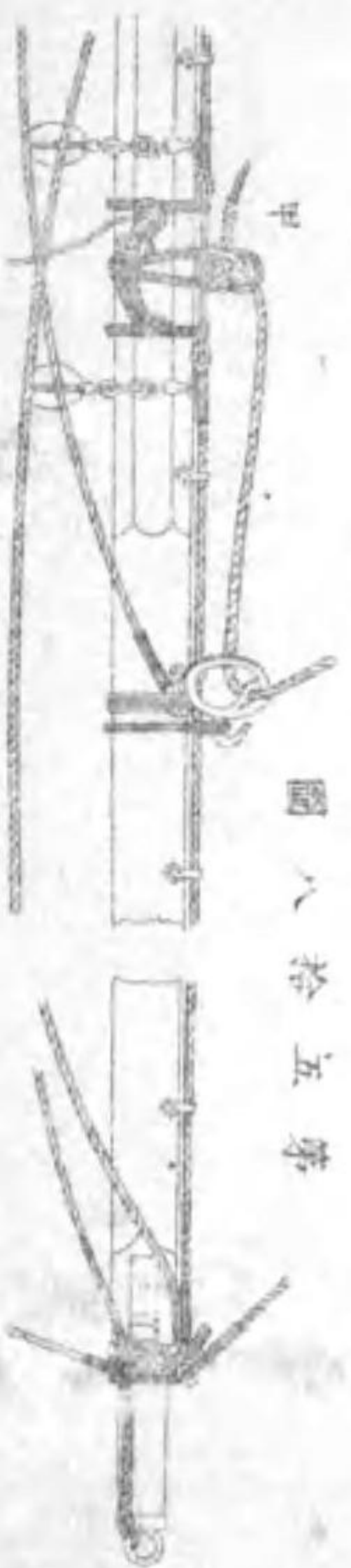

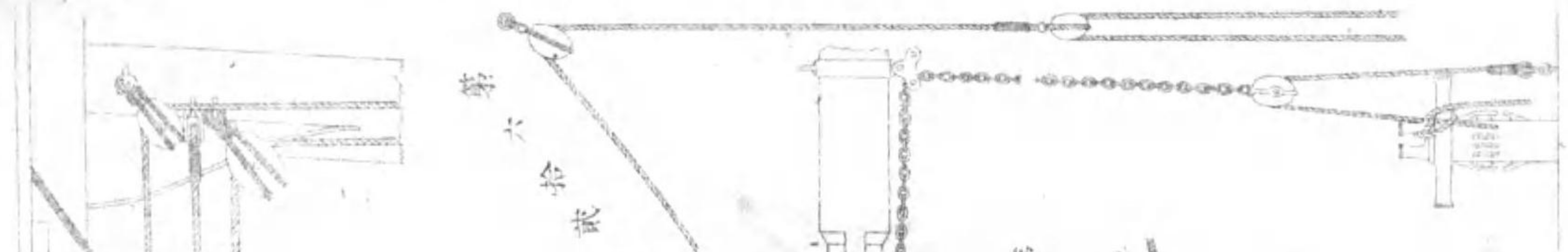

第六拾四圖

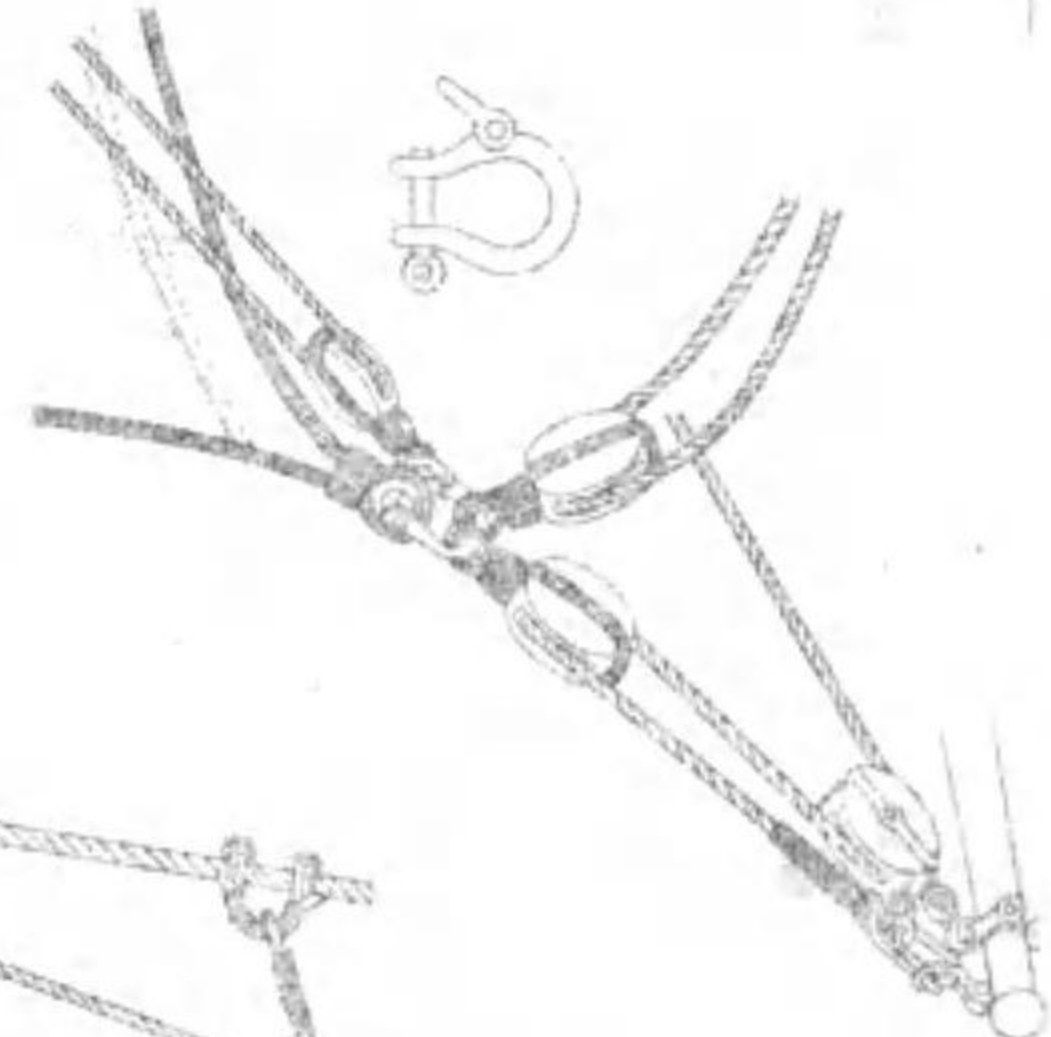

第六拾五圖

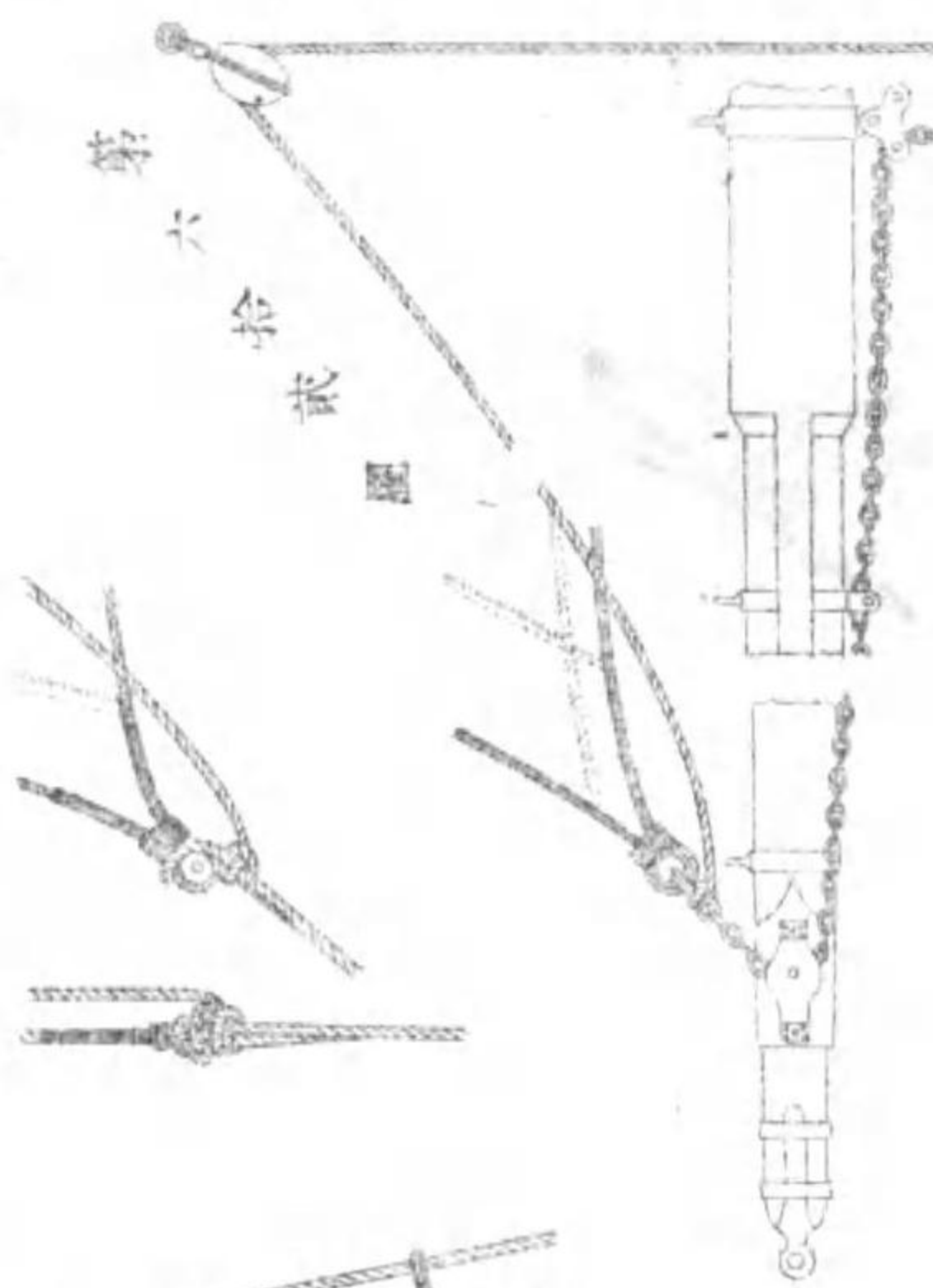

第六拾六圖

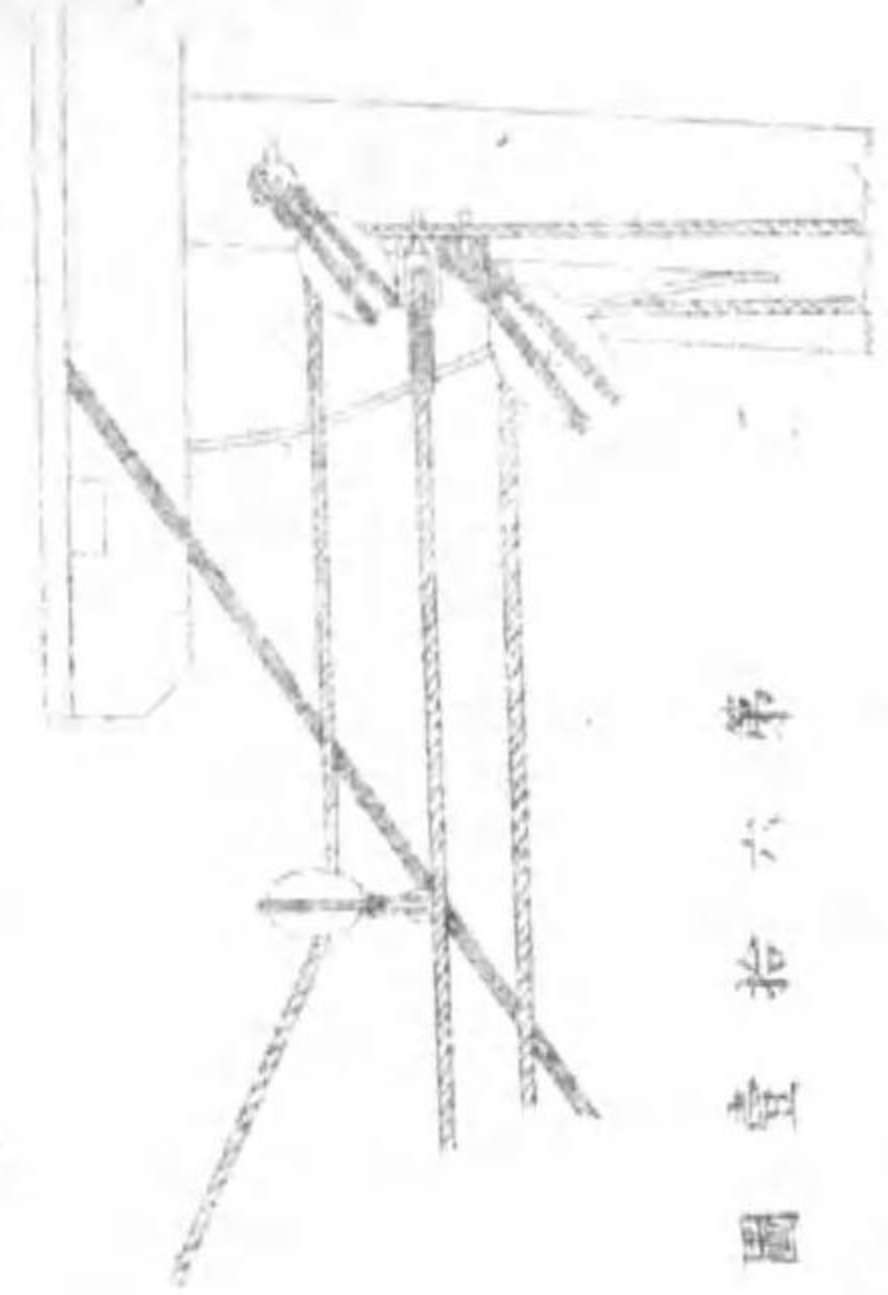

第六拾七圖

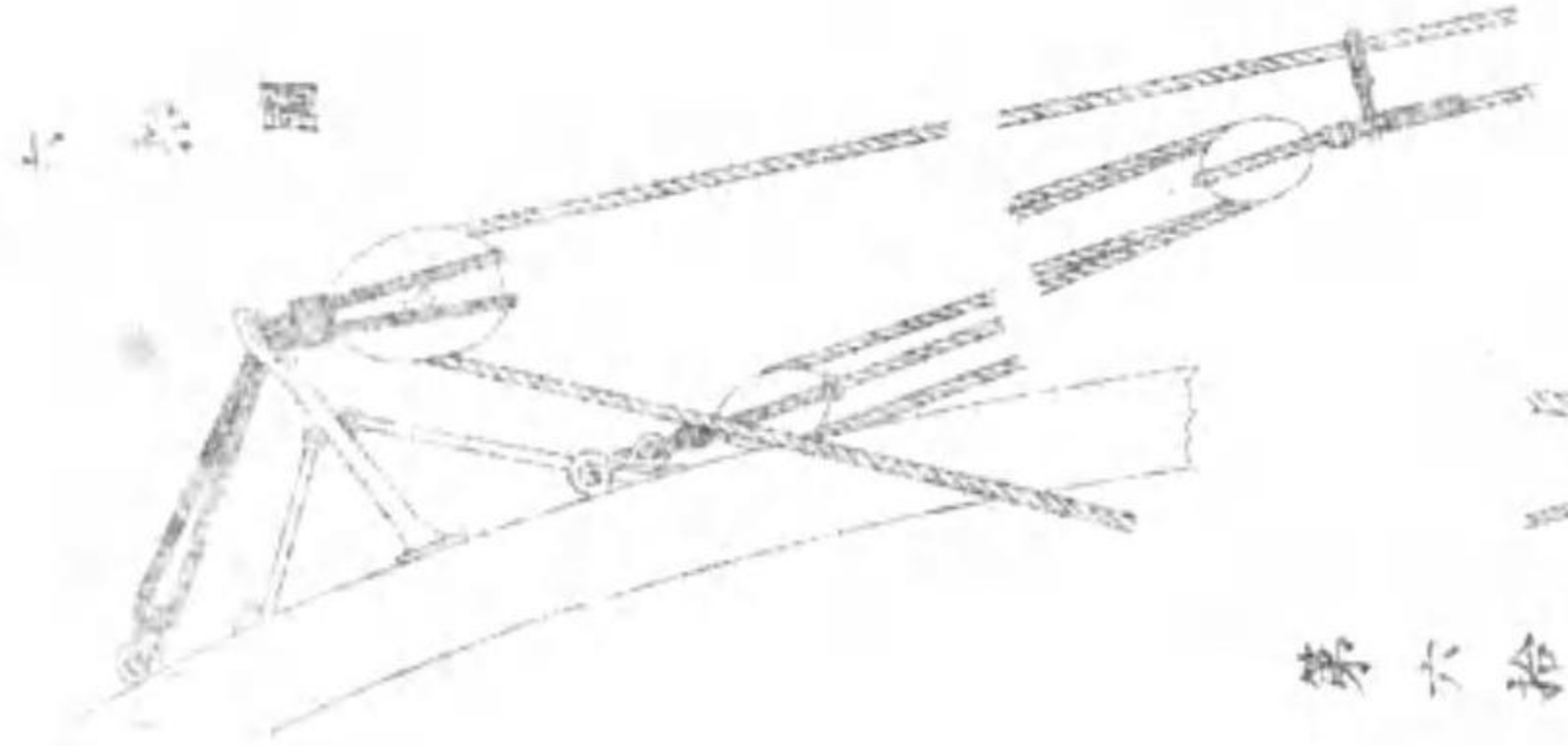

第六拾八圖

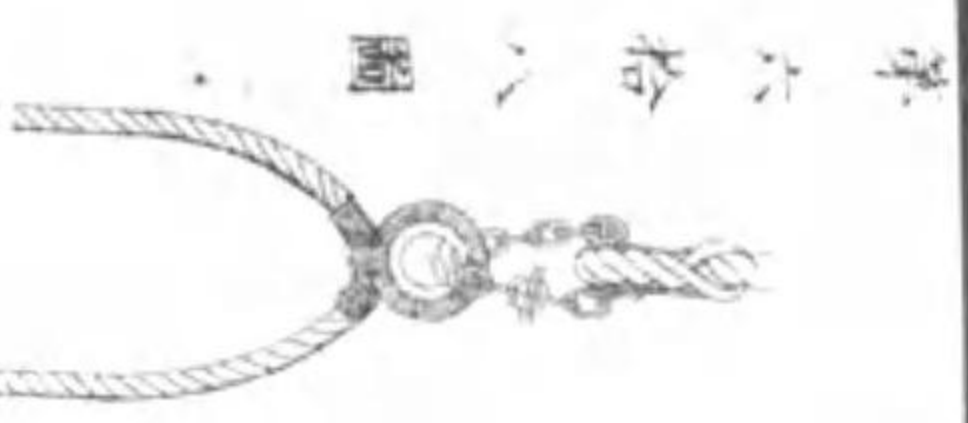

第六拾九圖

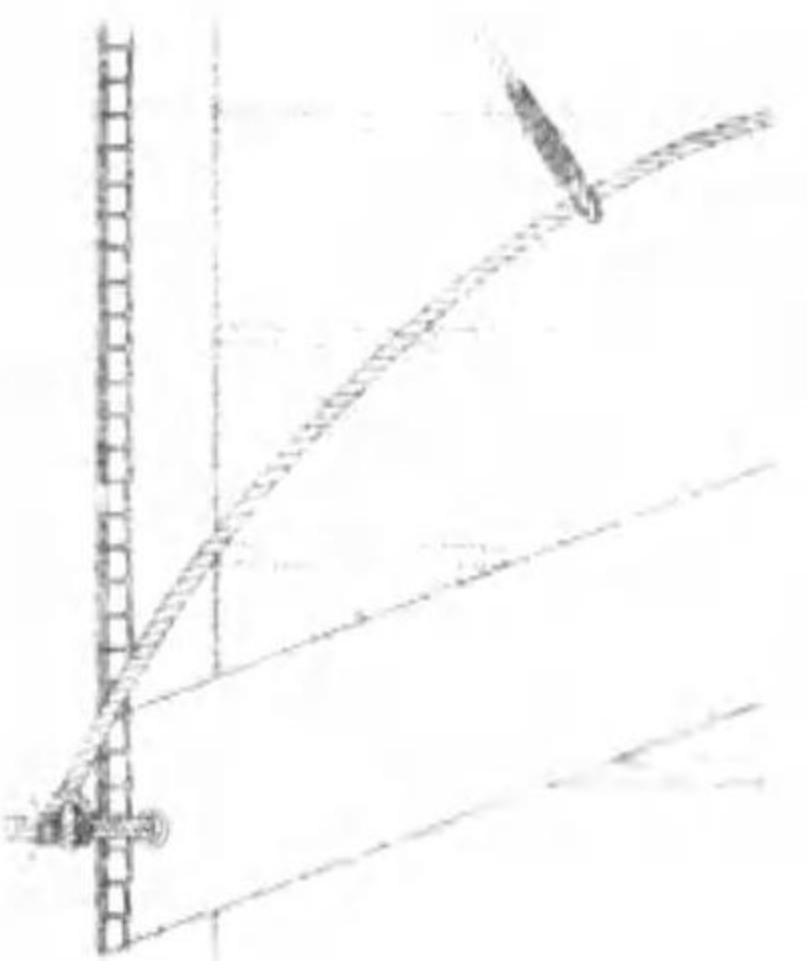

第七拾圖

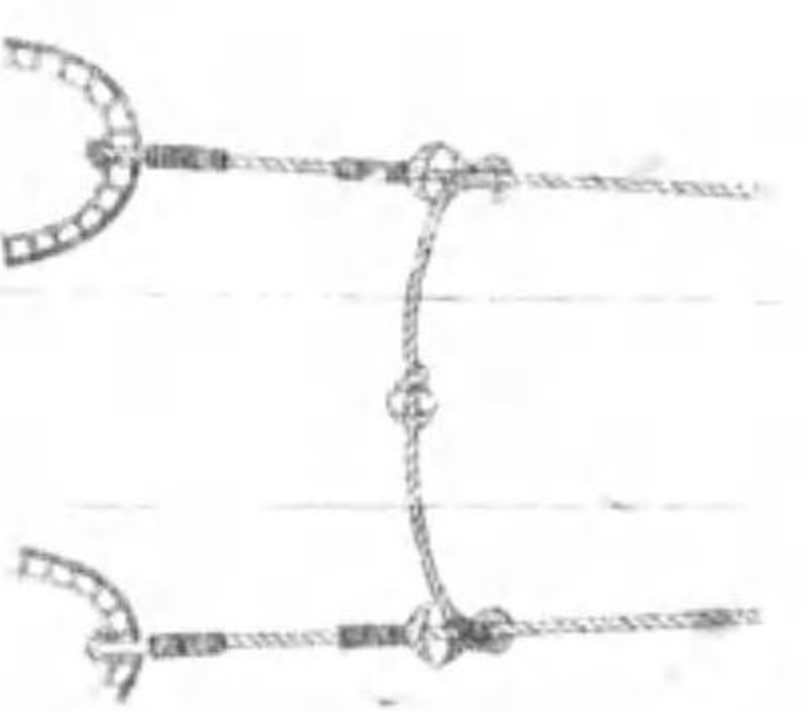

第七拾壹圖

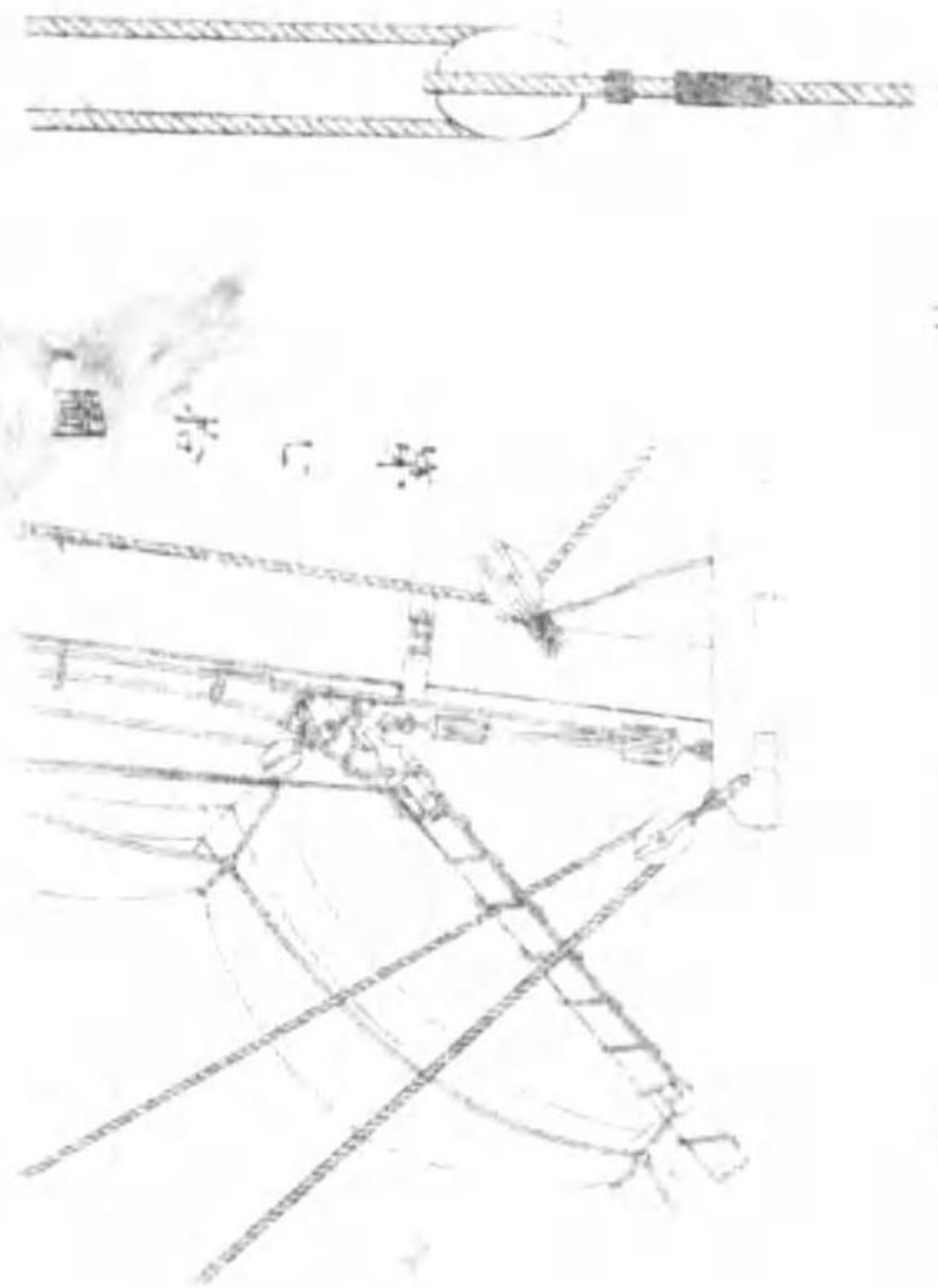

第七拾貳圖

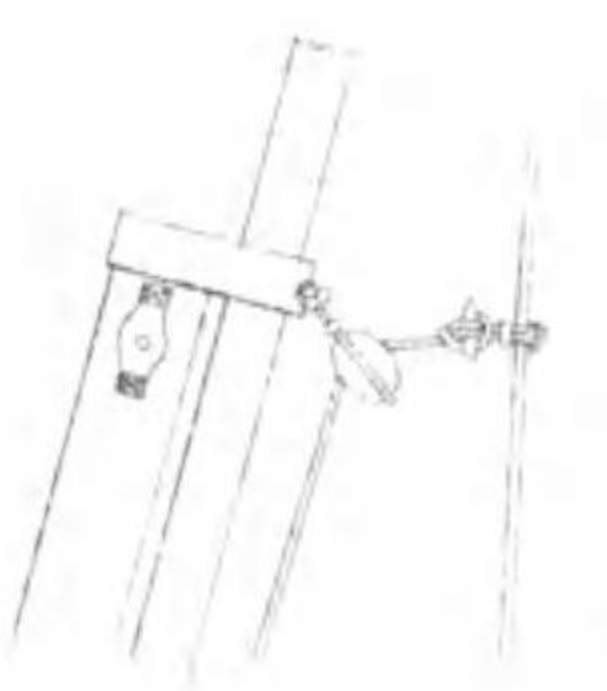

第七拾參圖

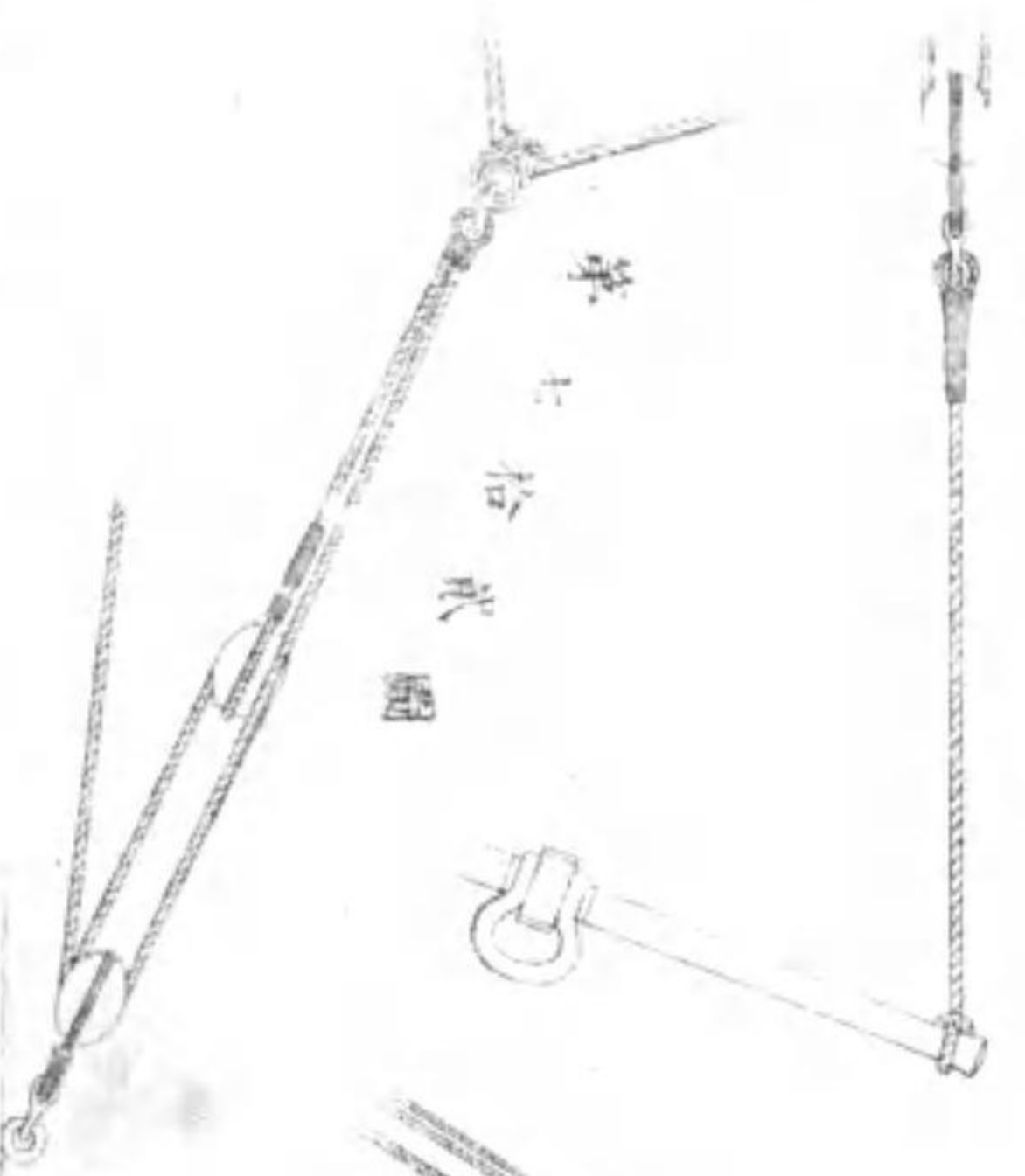

第七拾肆圖

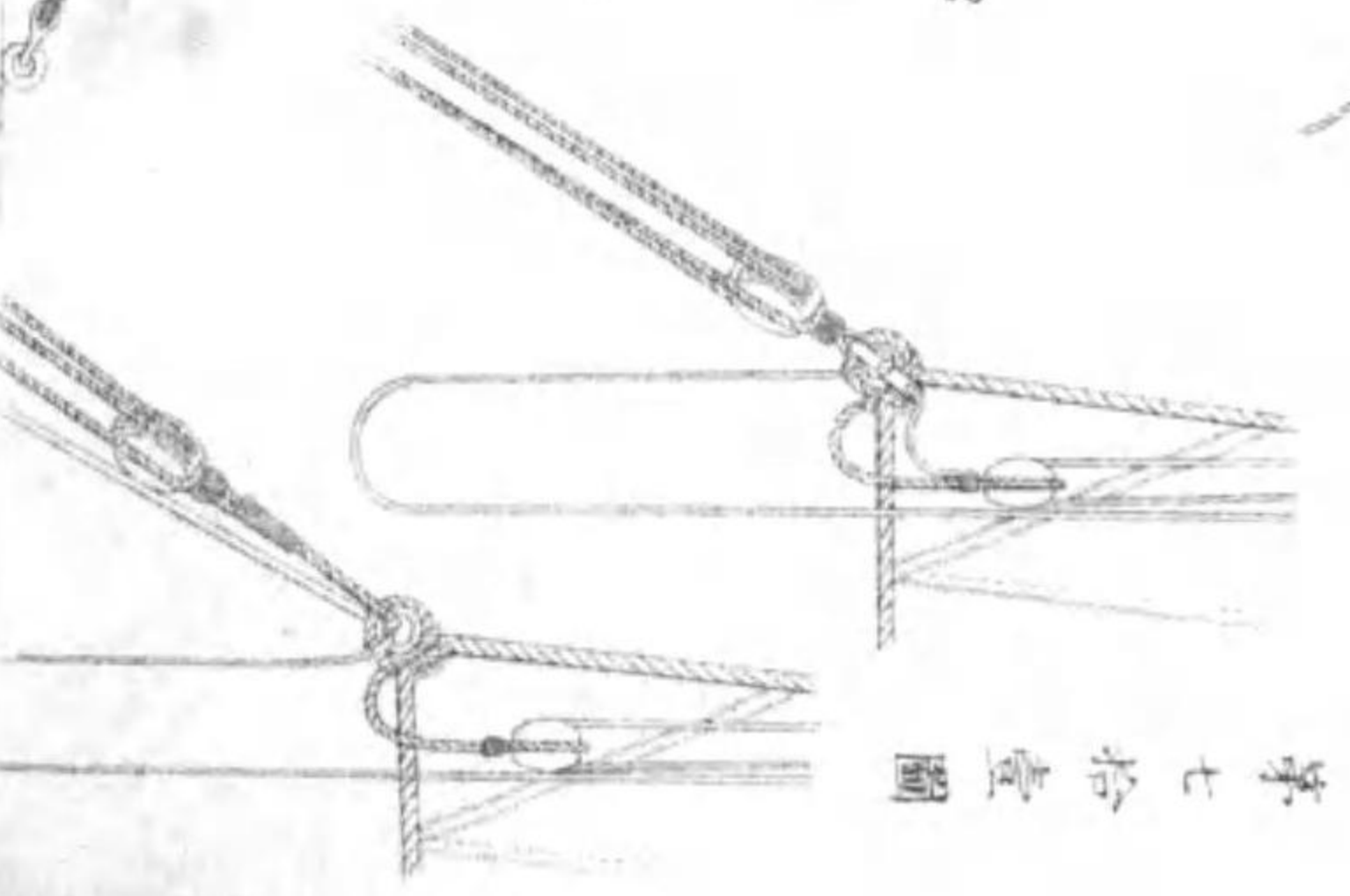

第七拾伍圖

第六拾八圖

第六拾六圖

第六拾六圖

第七拾七圖

第七拾貳圖

第七拾壹圖

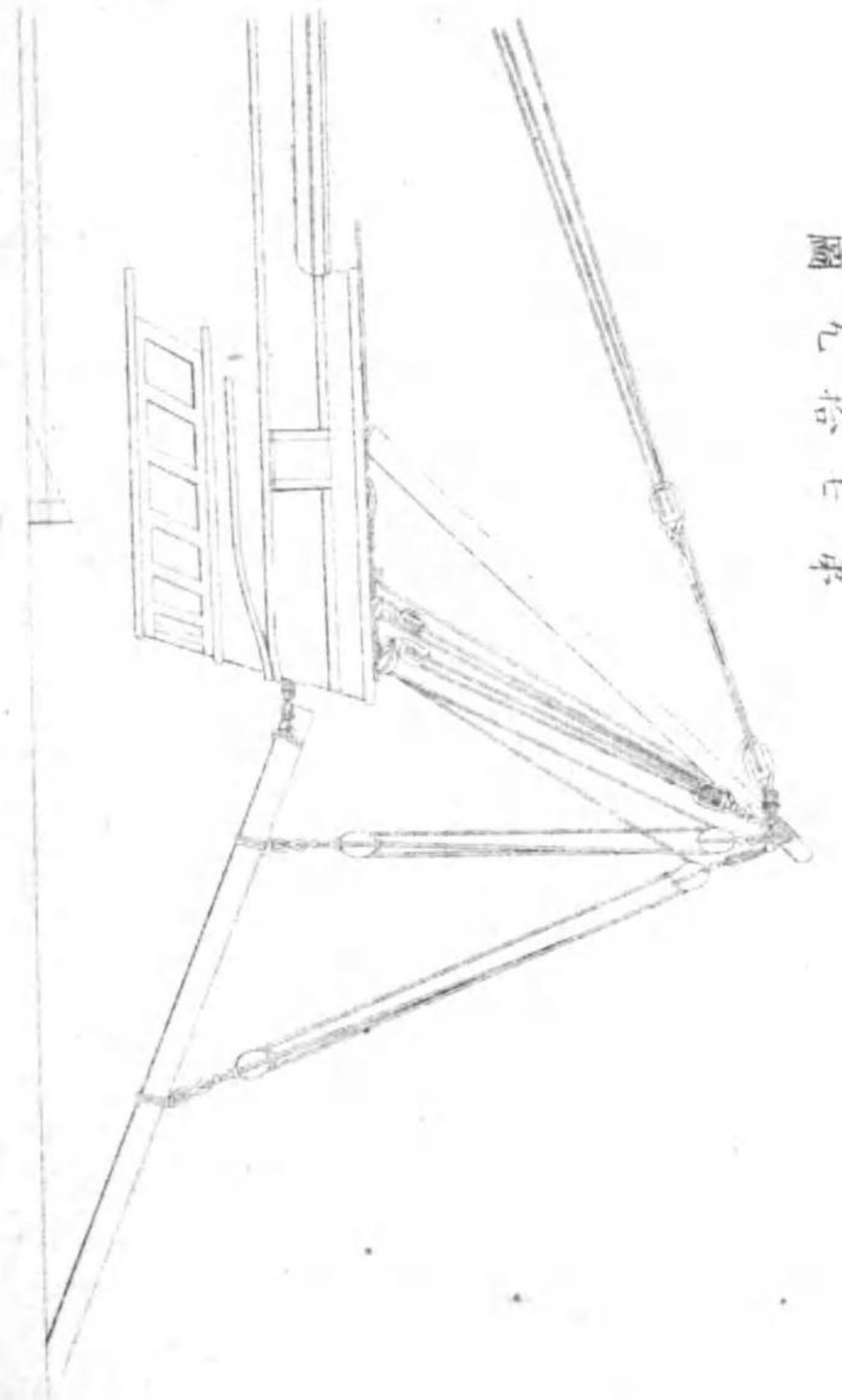

第十七拾九圖

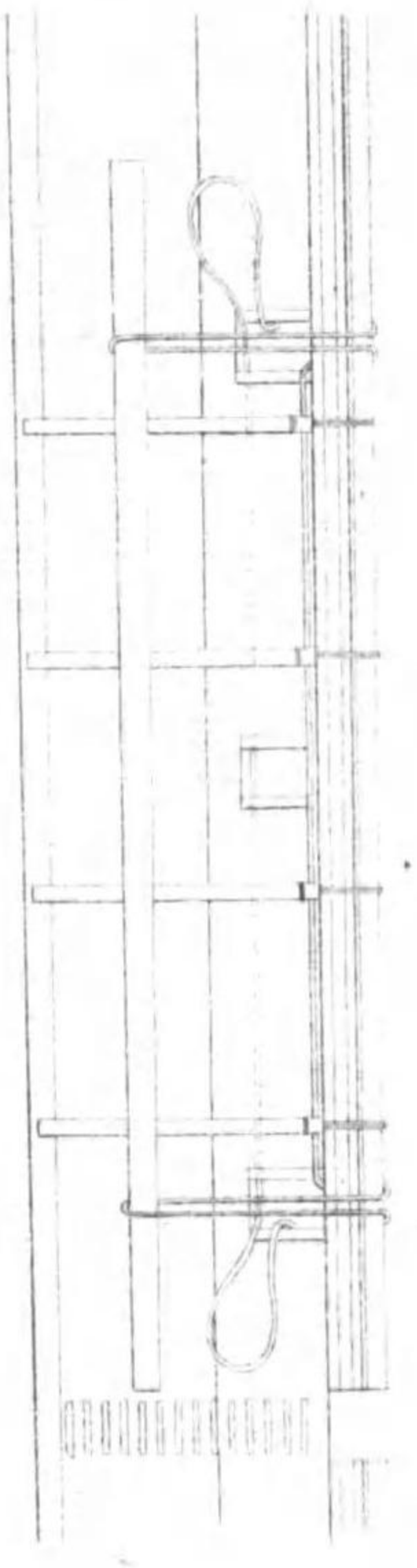

第十八拾八圖

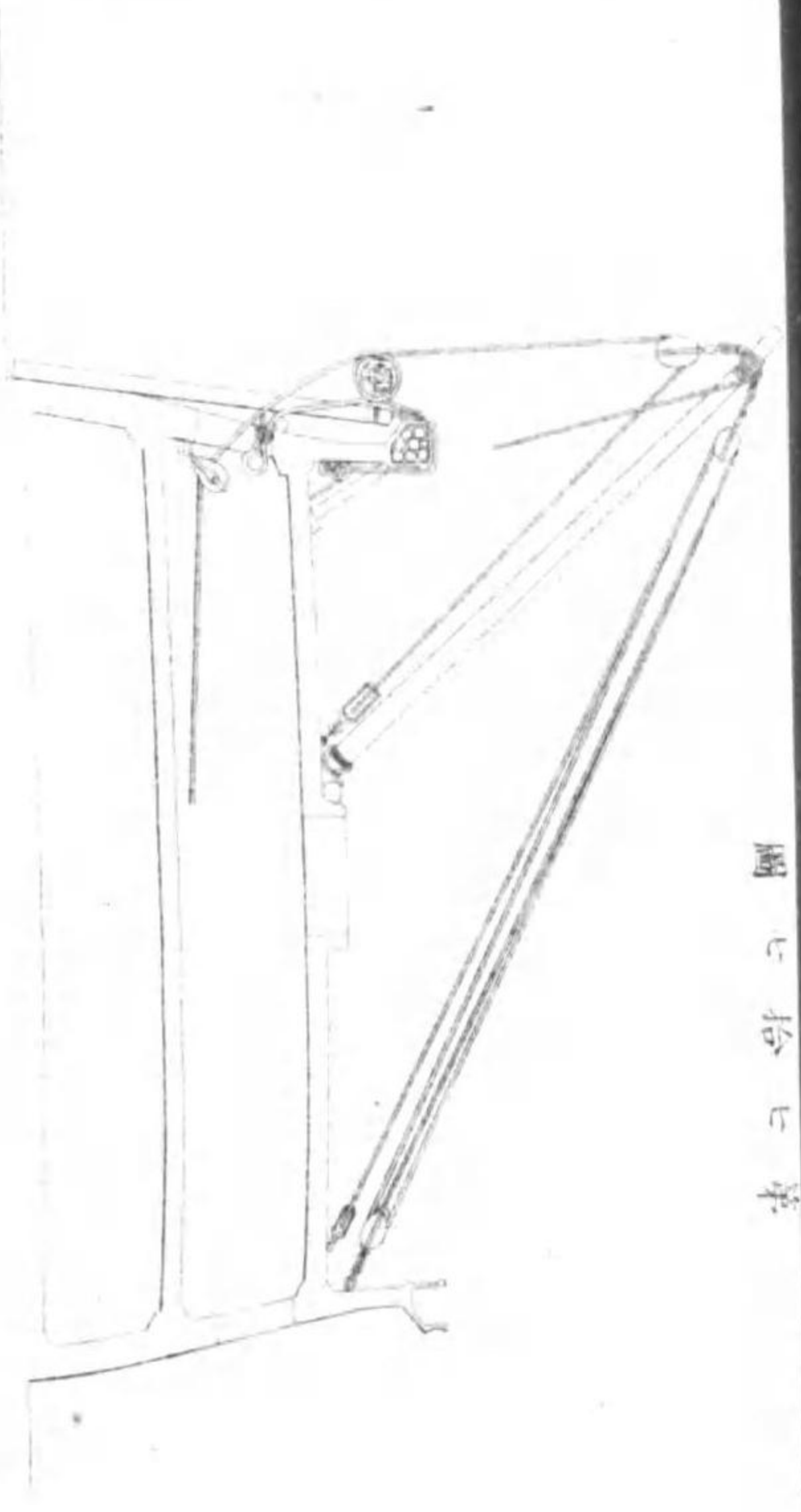

第十九拾七圖

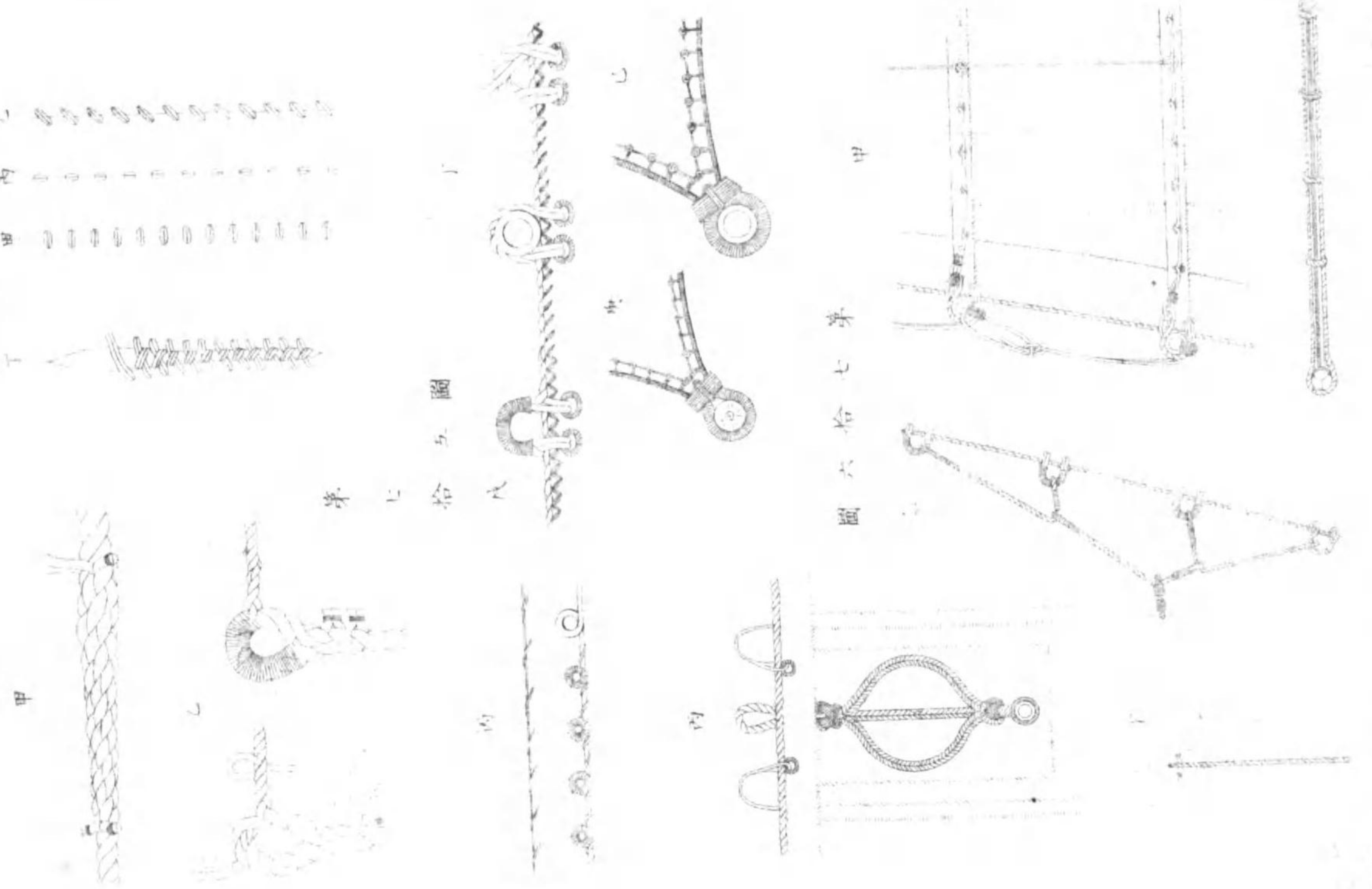

第二十拾六圖

第十七拾六圖

第八拾參圖

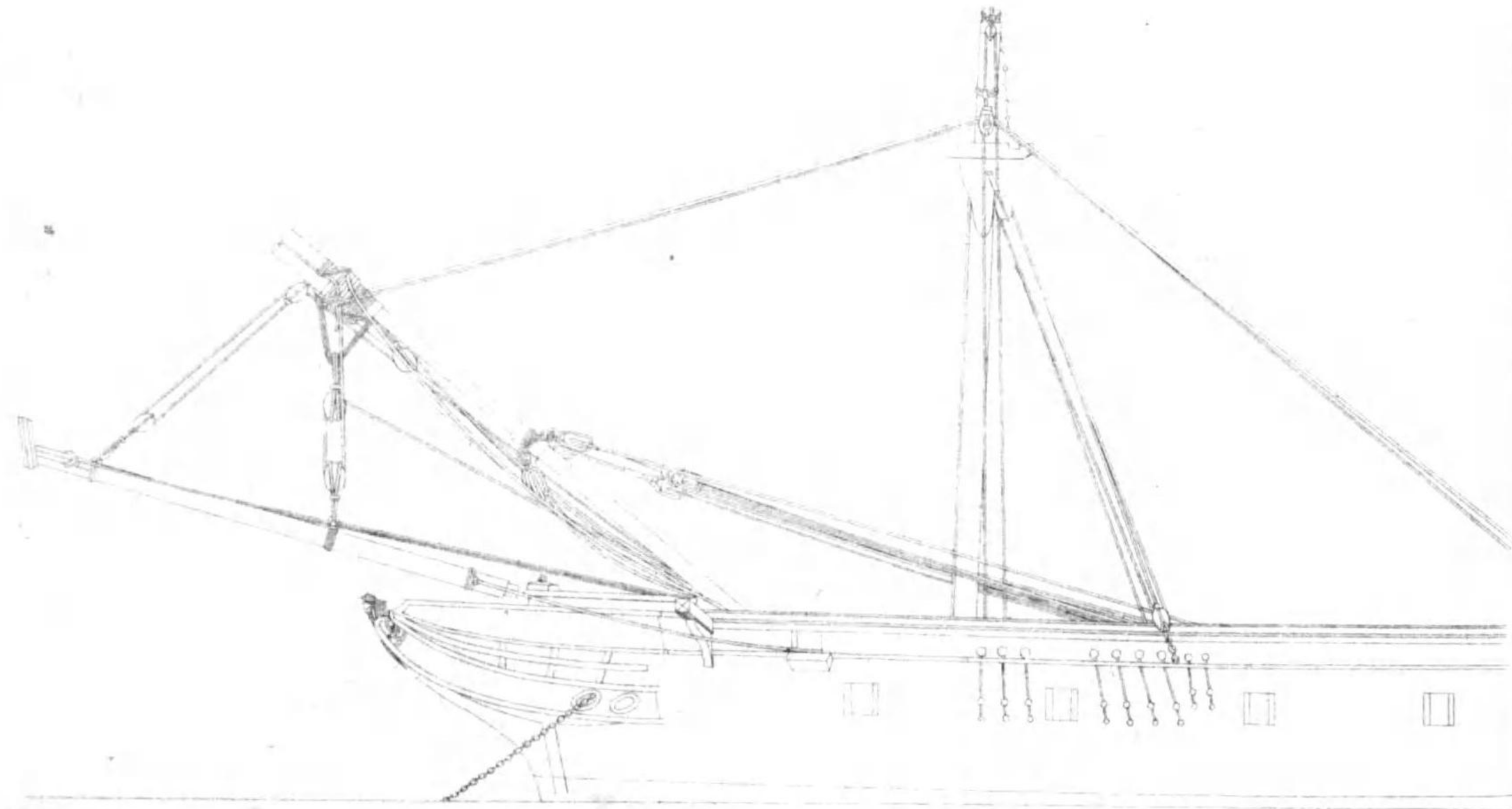

第六拾貳圖

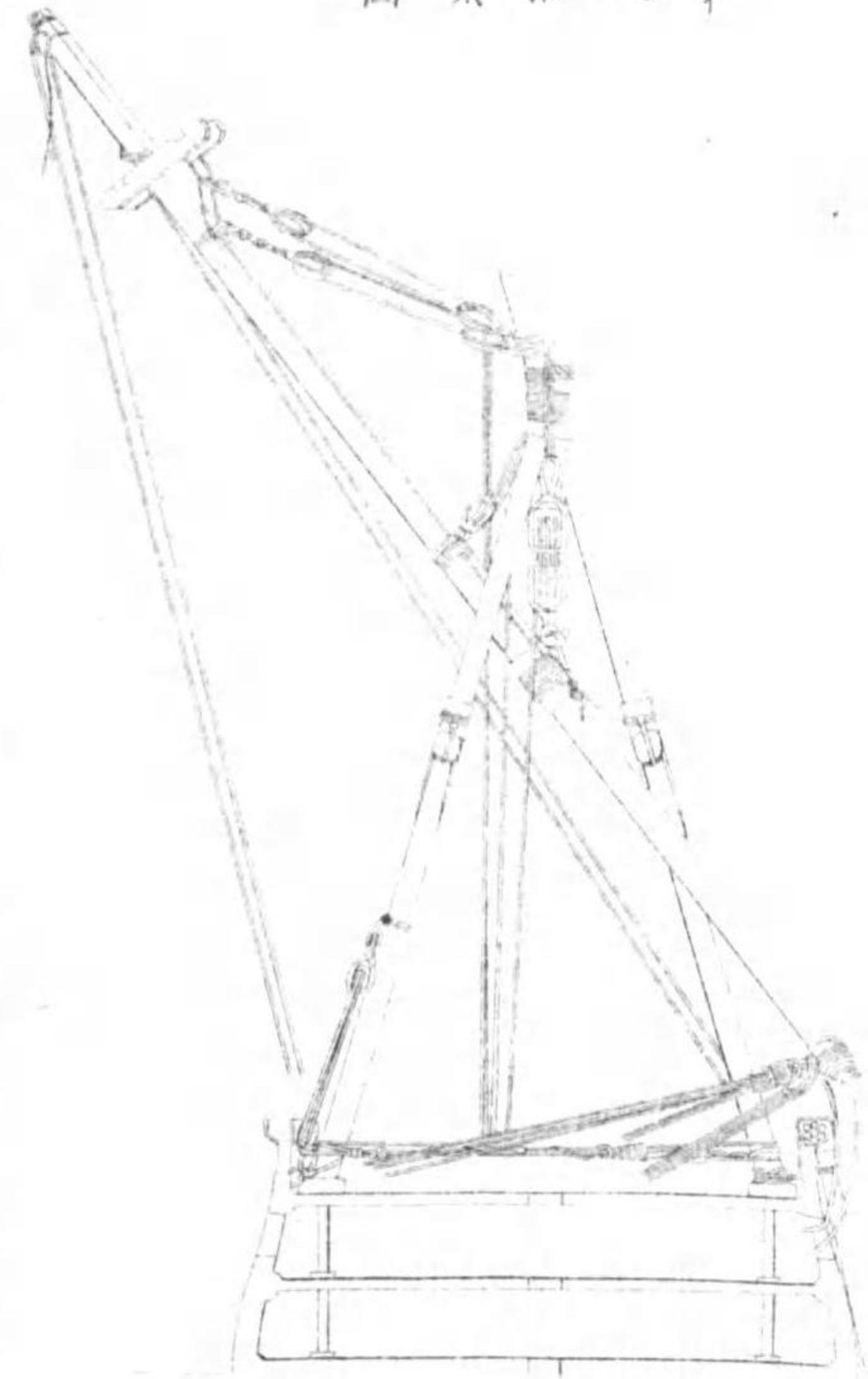

第八拾圖



第八拾壹圖

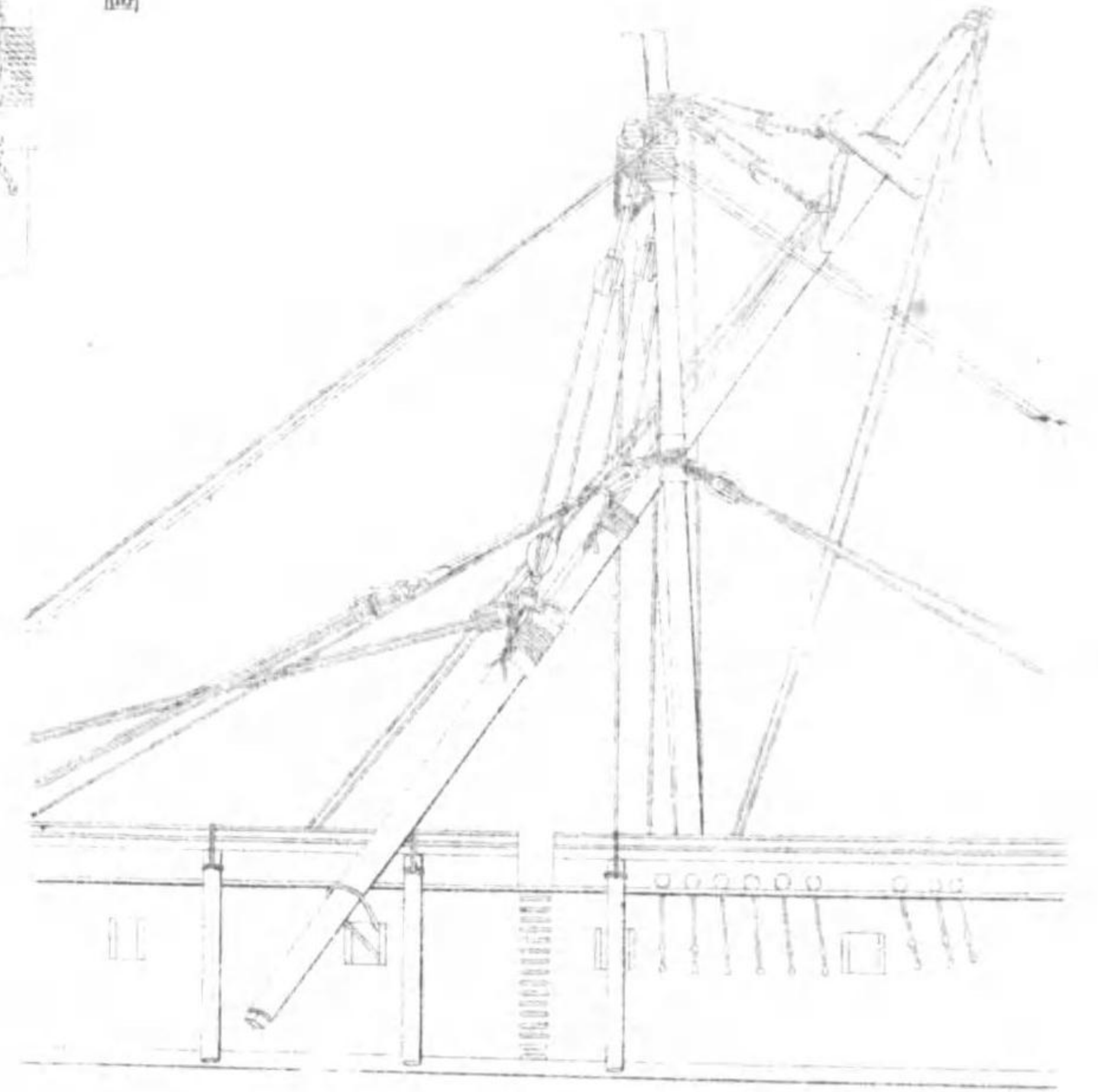

圖八拾八第

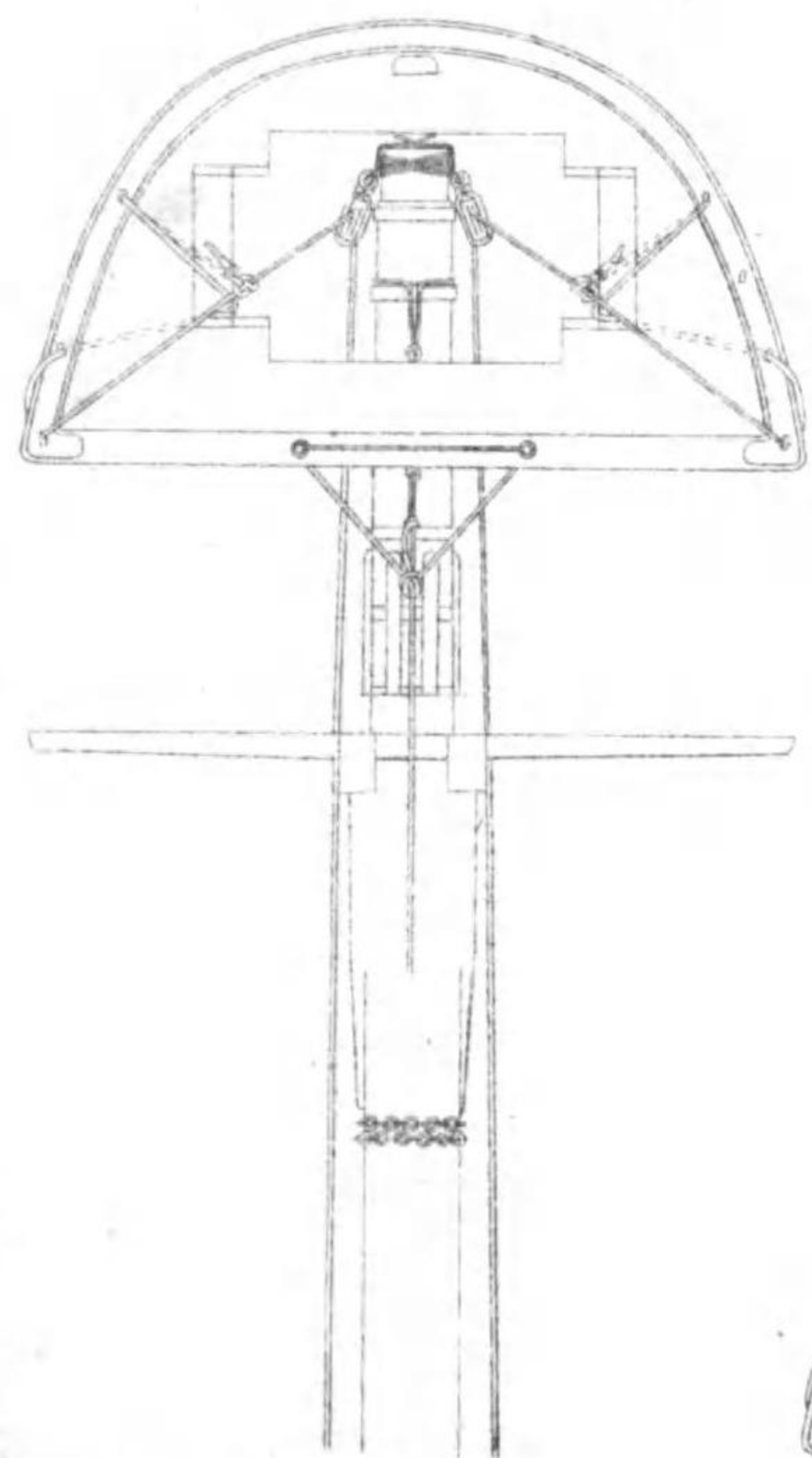

圖六拾八第

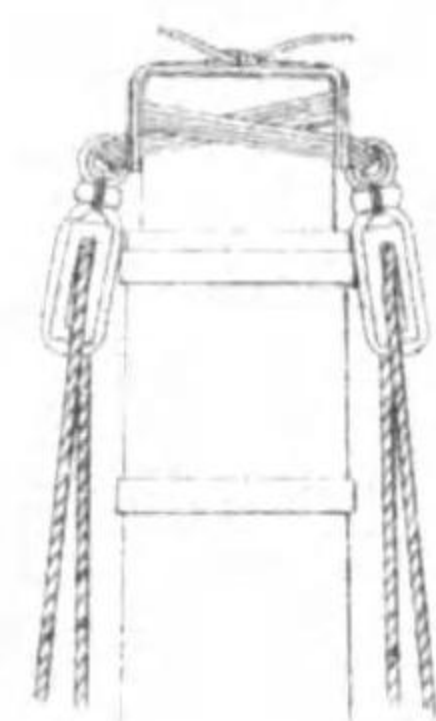

第
八
拾
五
圖

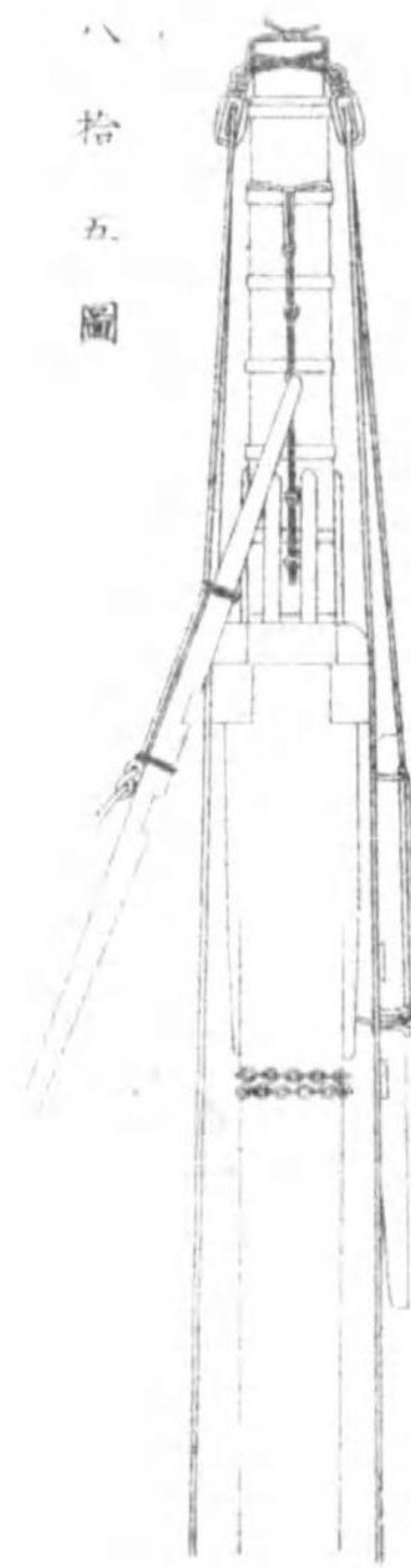

圖七拾八第

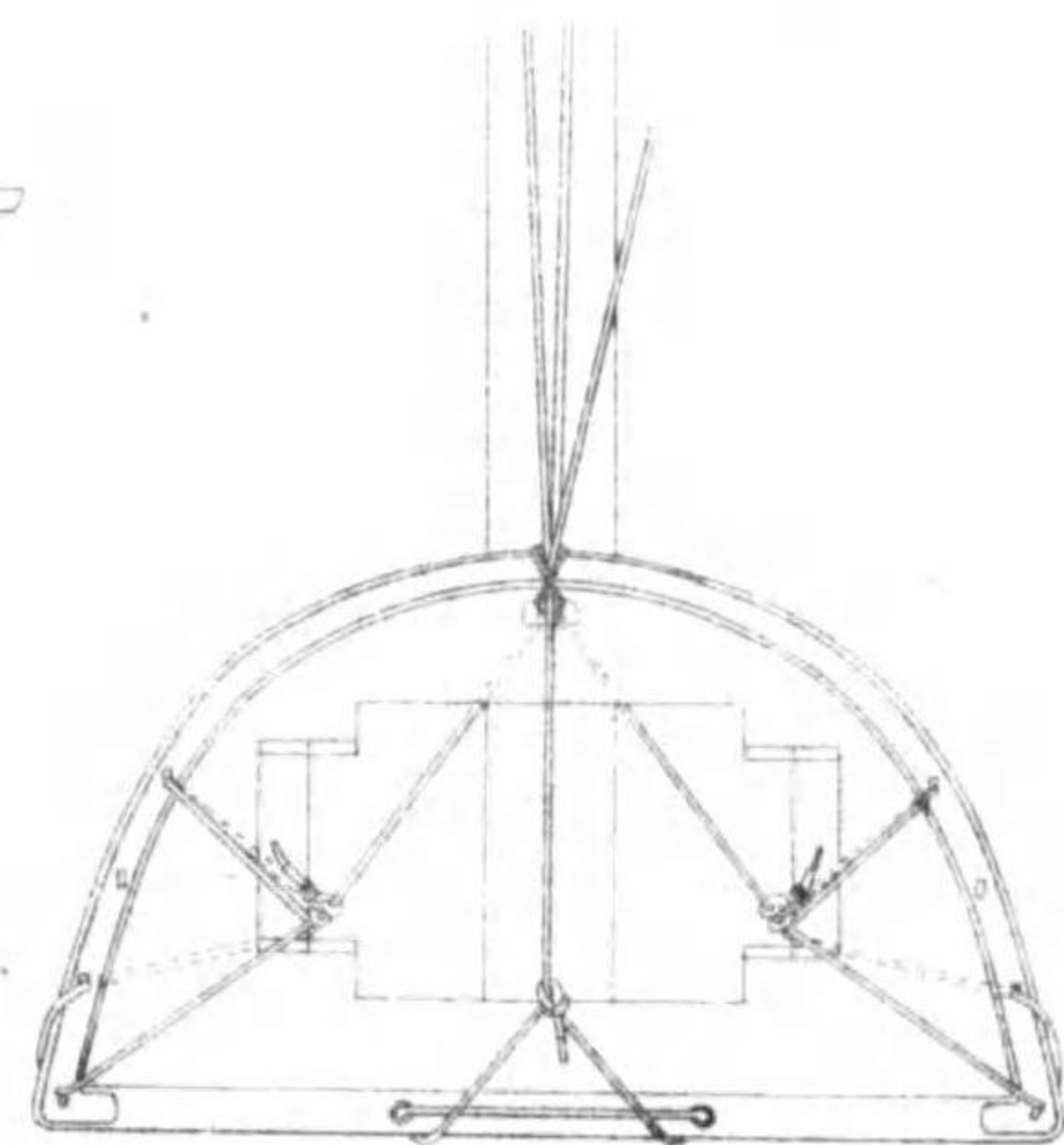

圖四拾八第

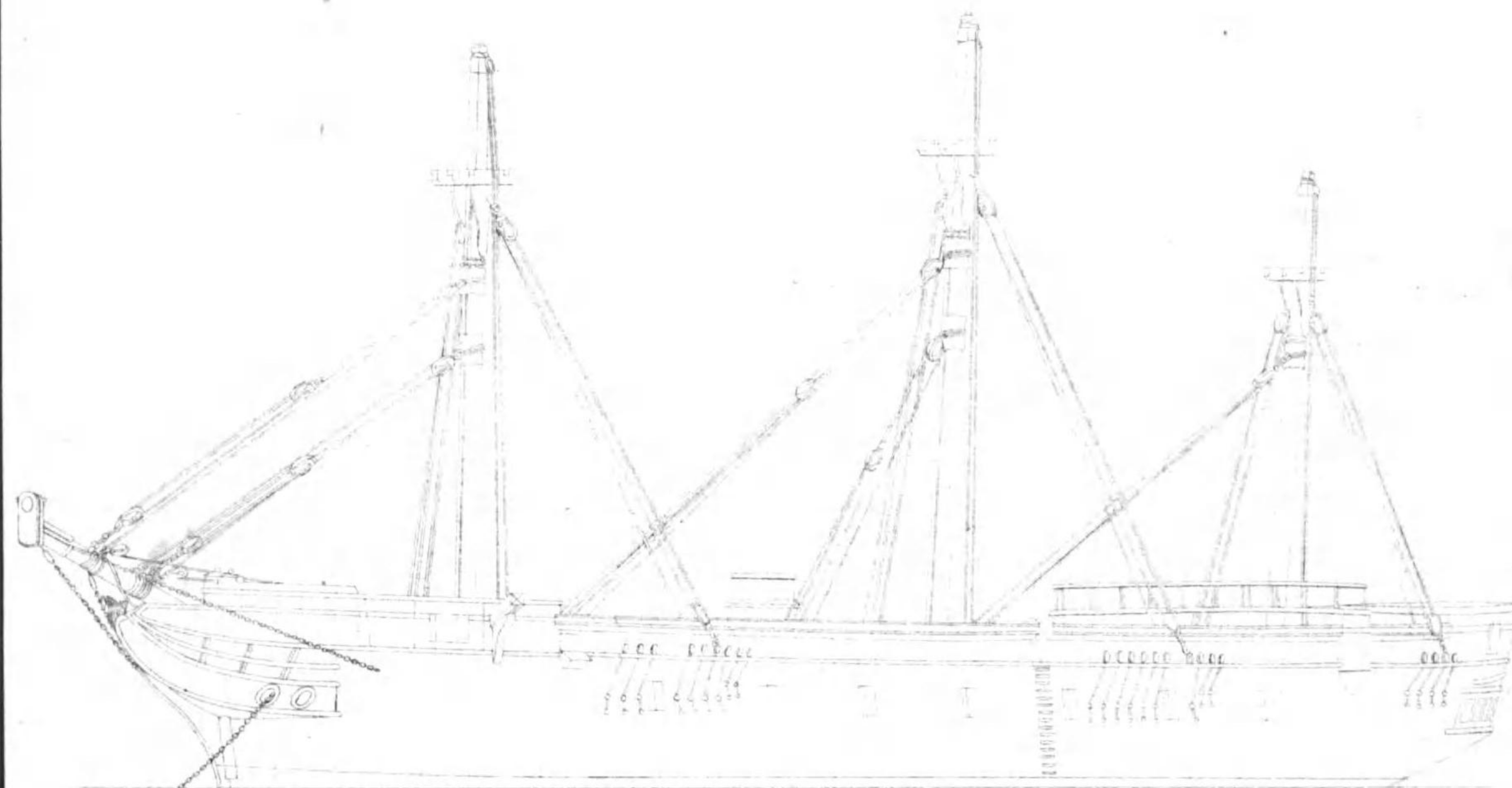

圖六拾九第

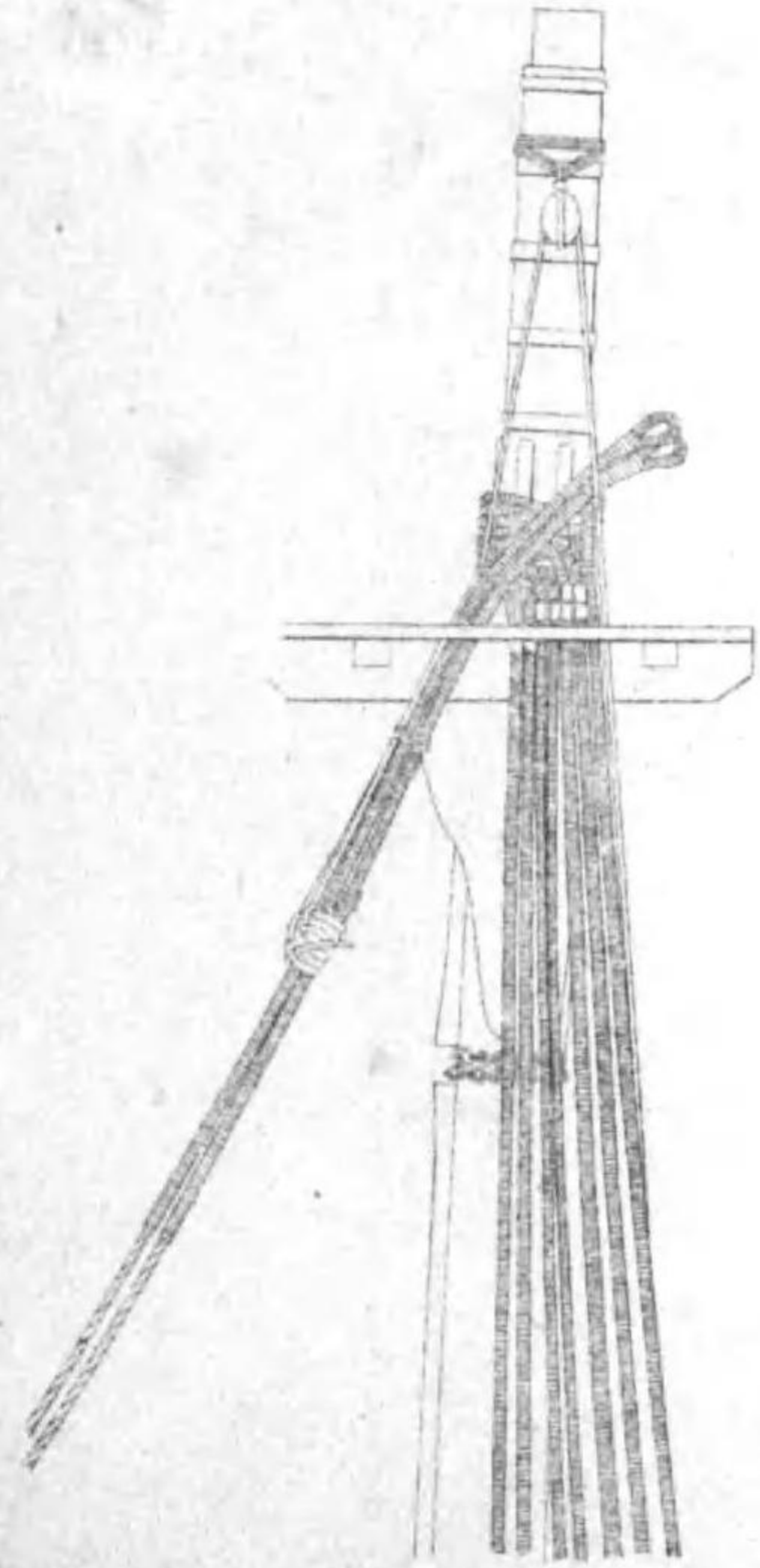

第九拾五圖



圖四拾九第

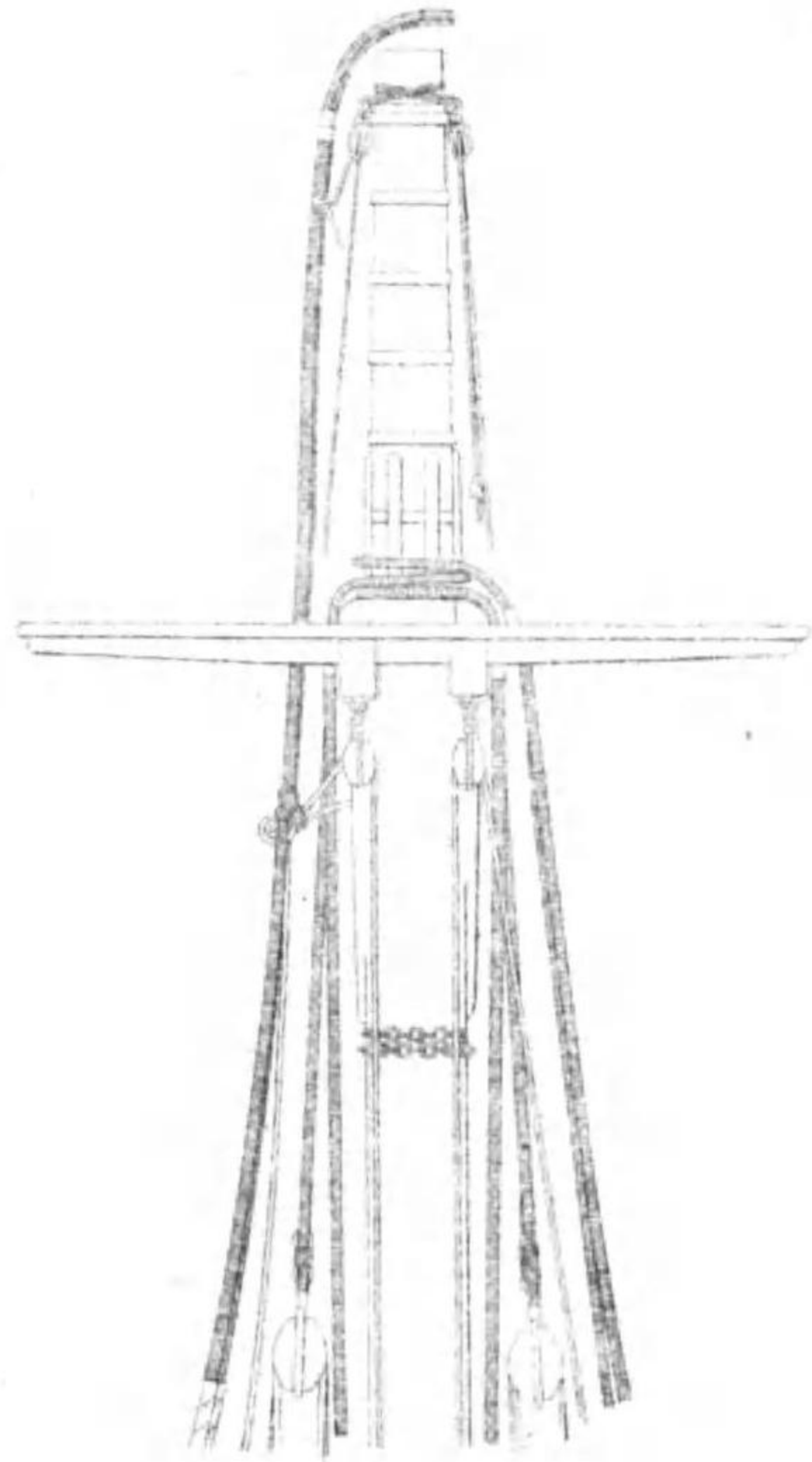

圖三拾九第

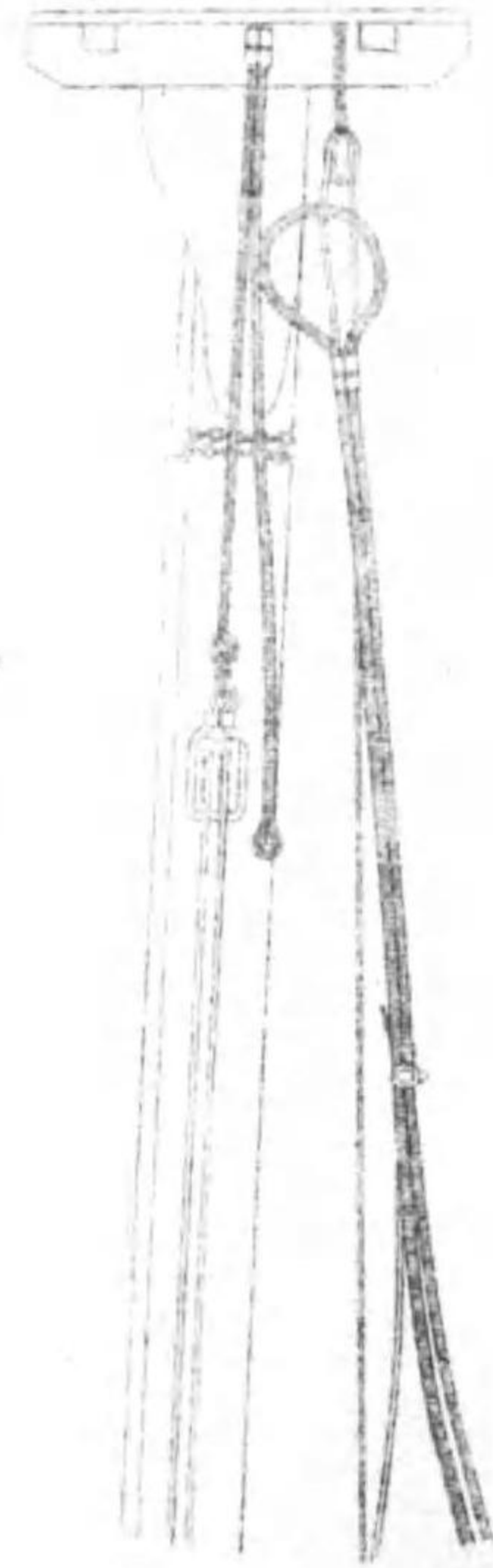

圖貳拾九第

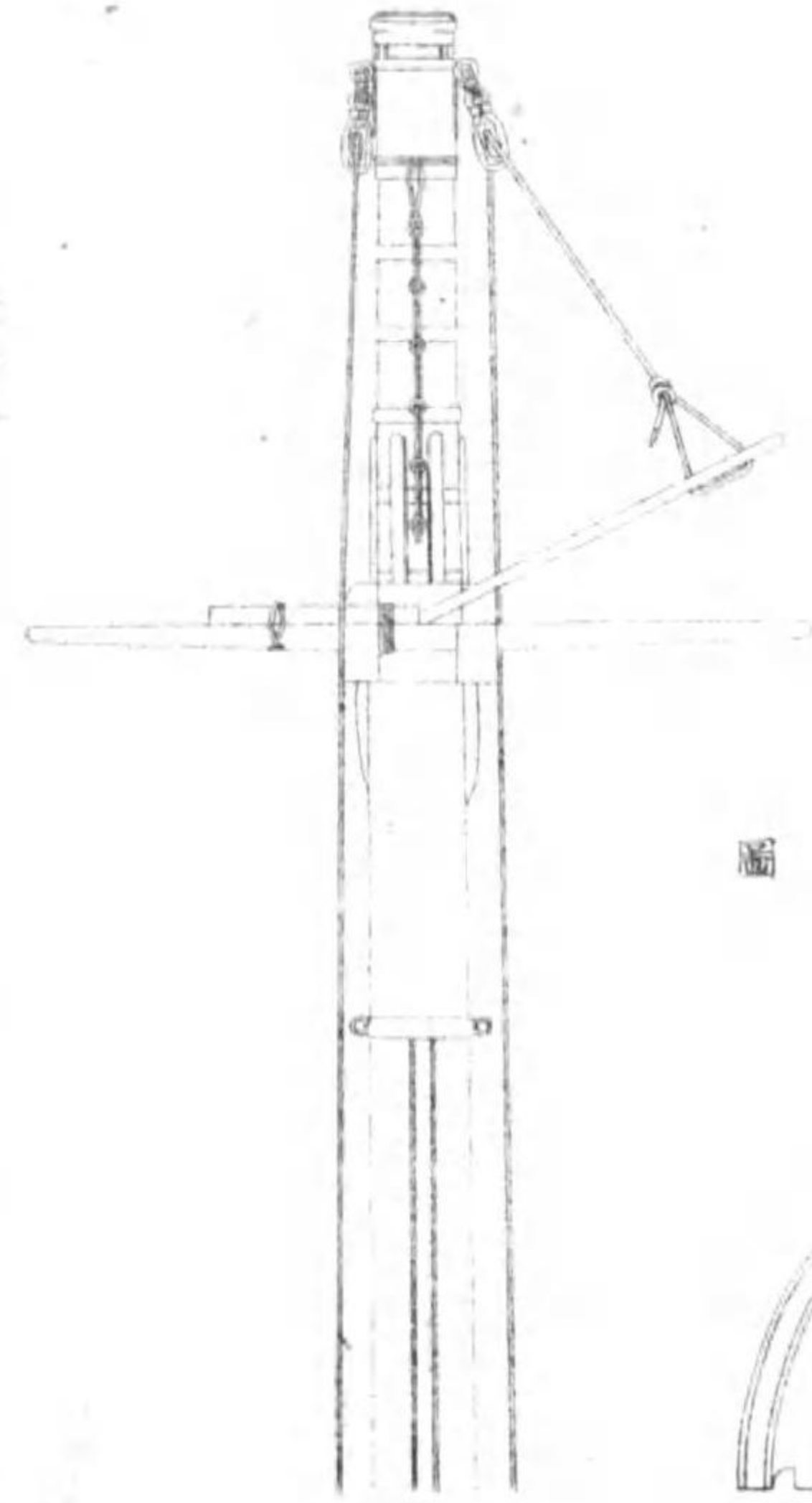

圖拾九第

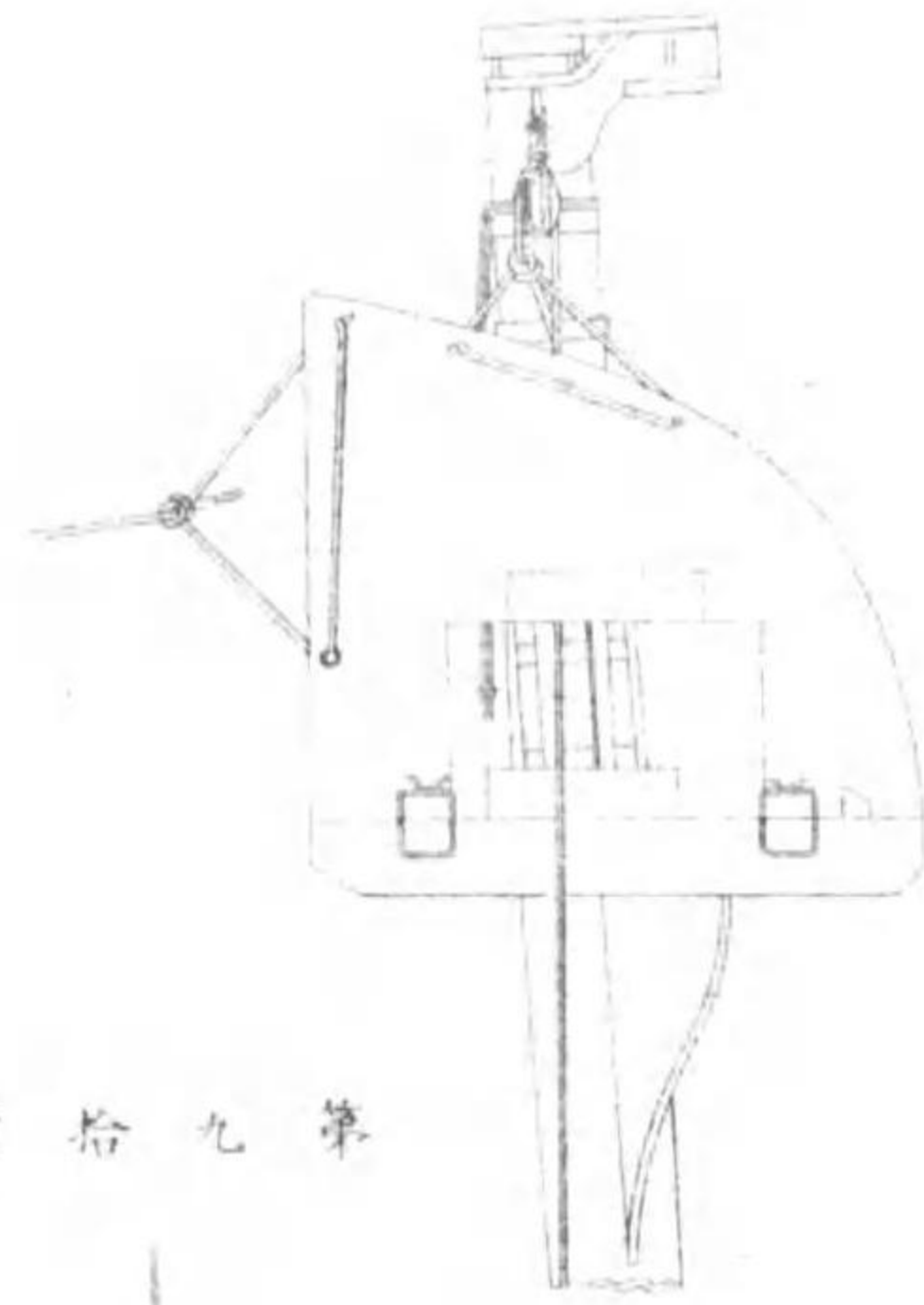

圖壹拾九第

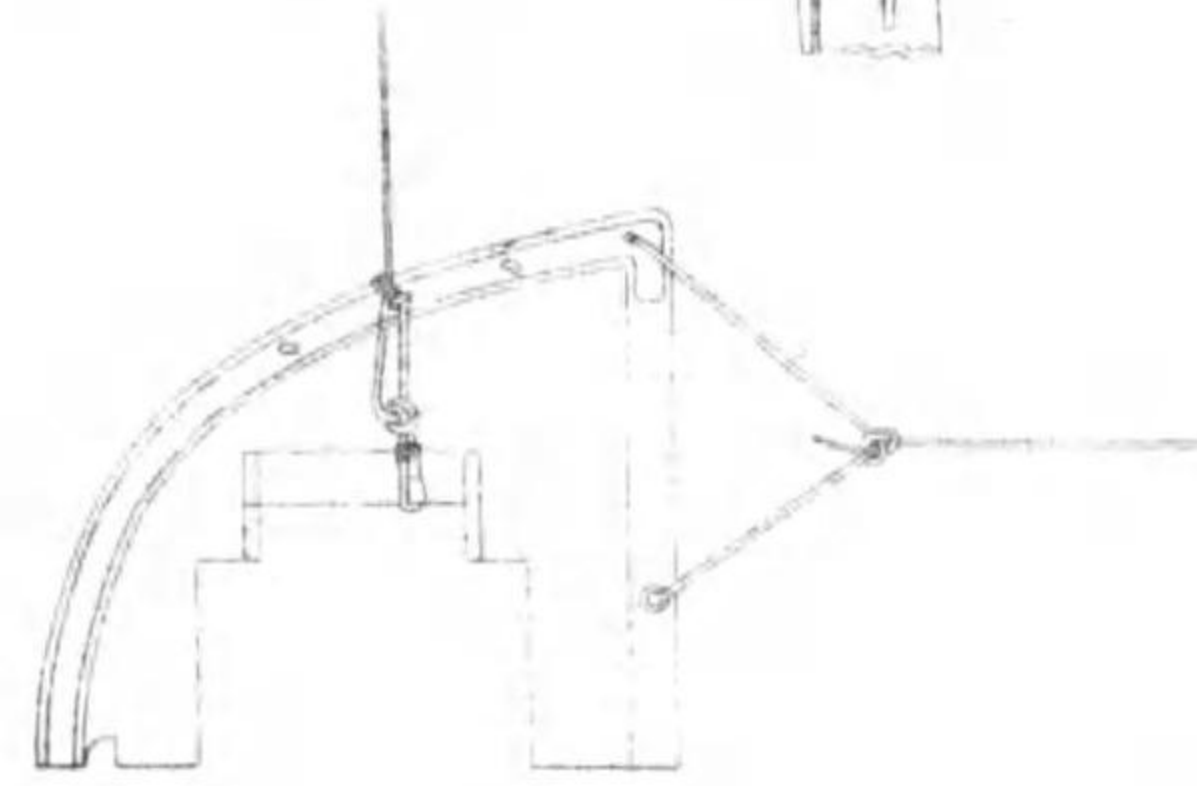

圖九拾八第

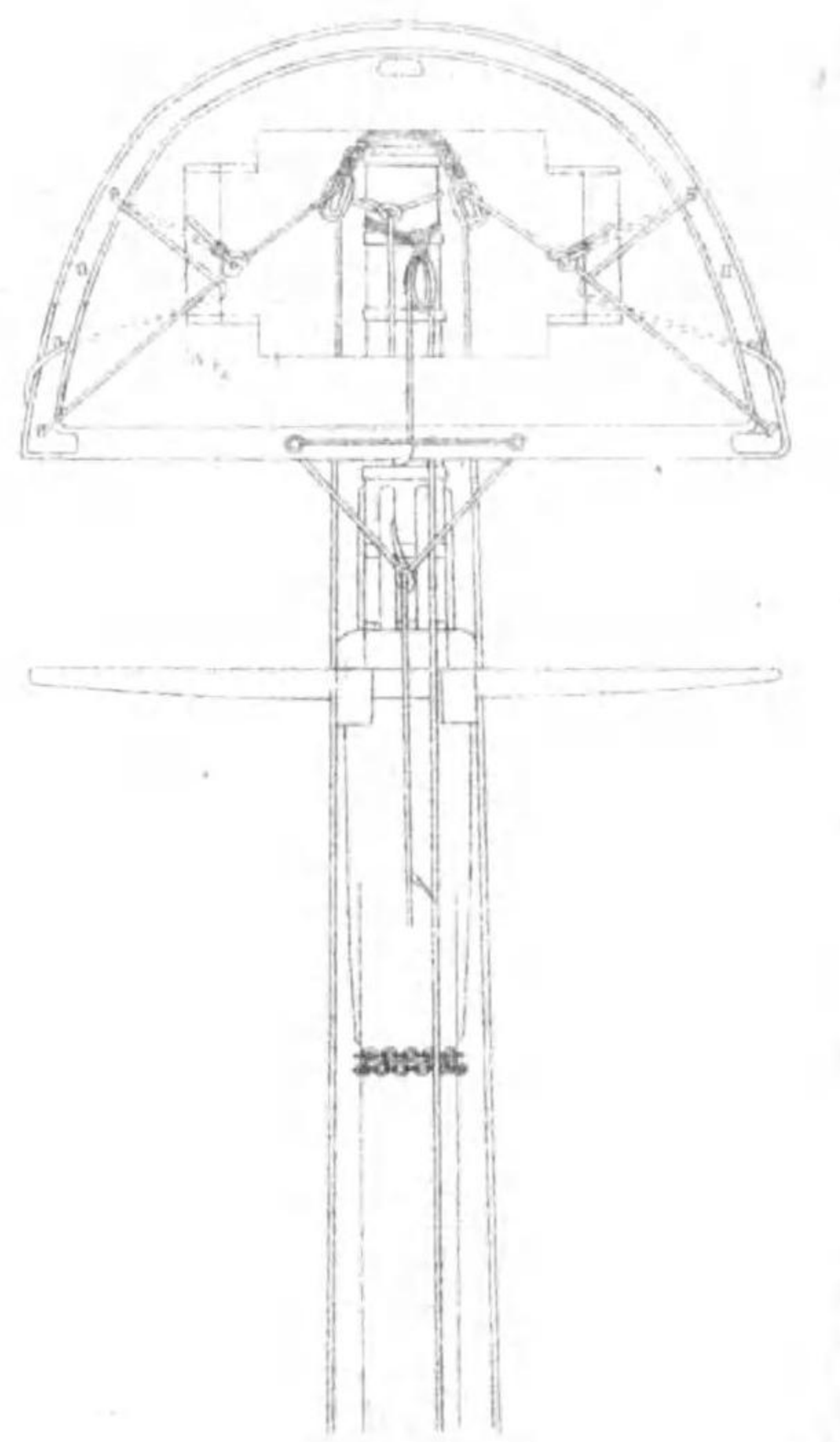

第九拾七圖



第九拾八圖

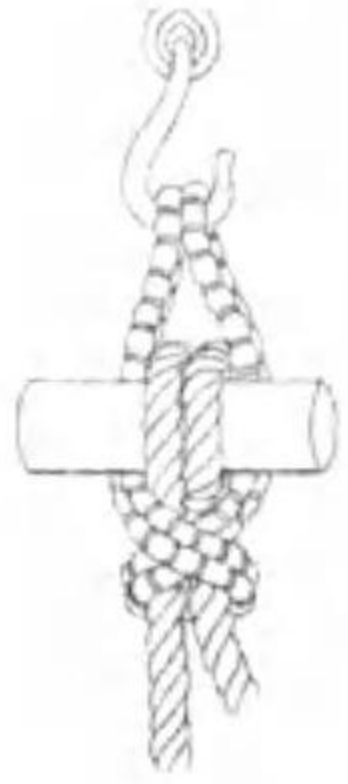

第九拾九圖

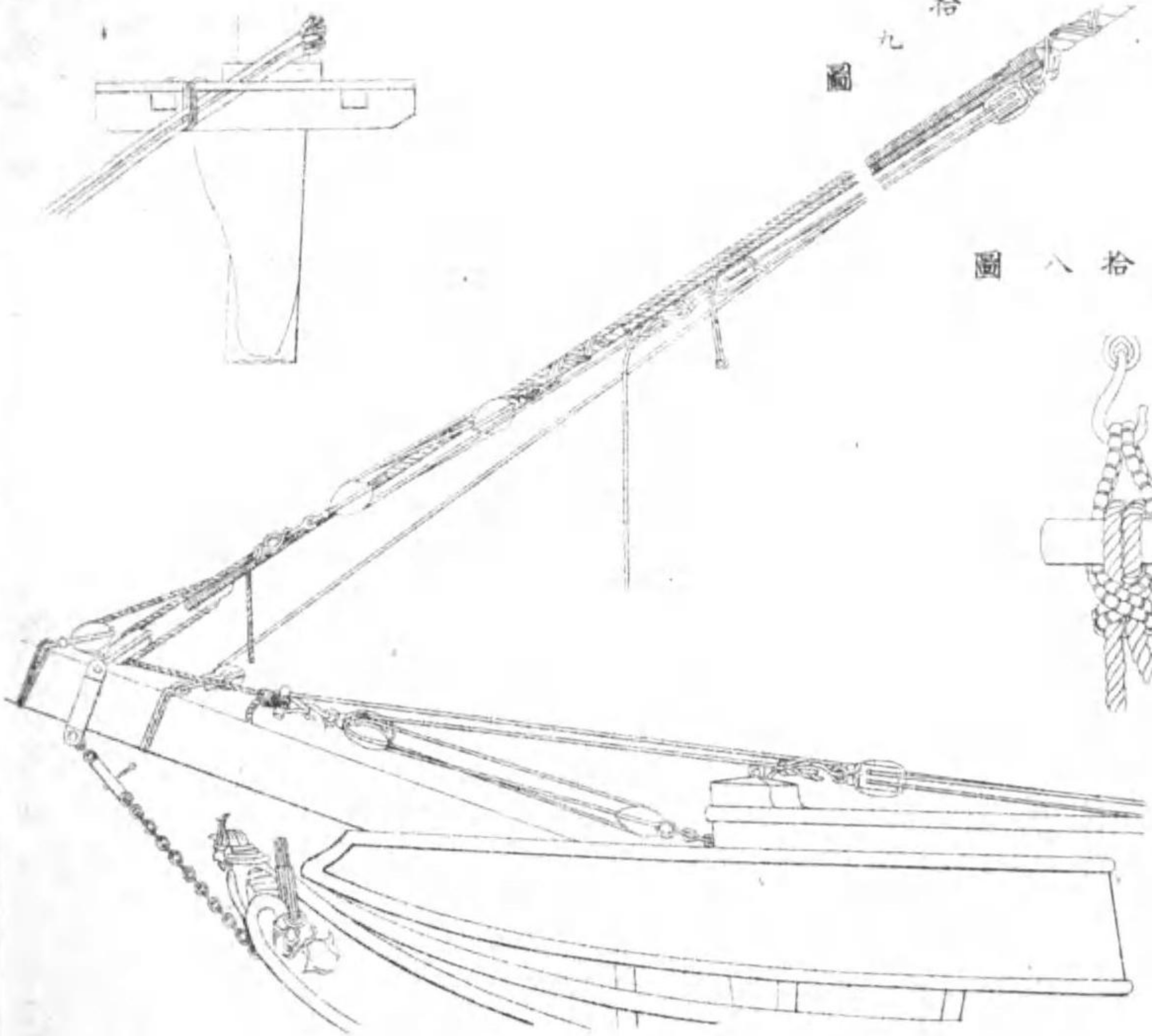

第一百圖

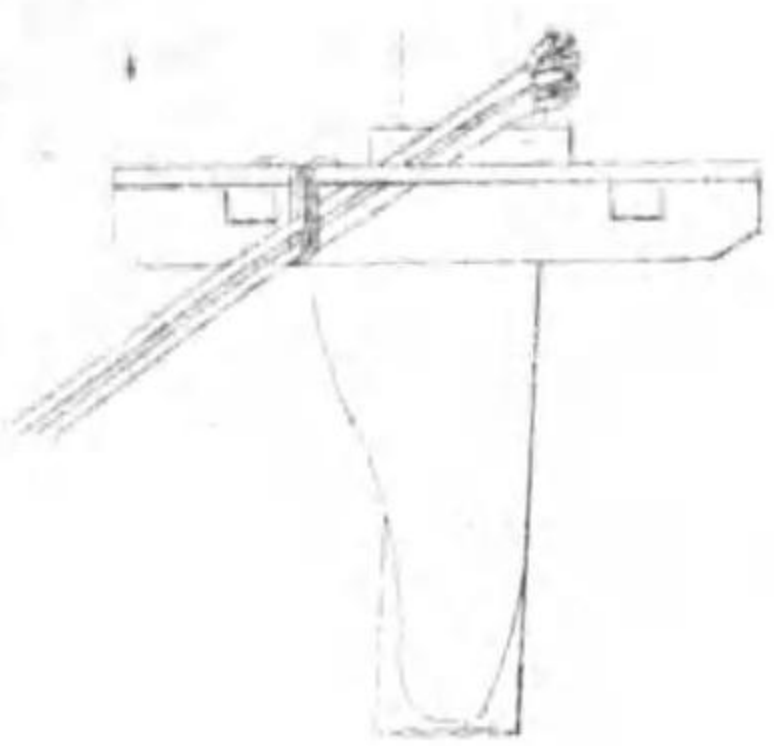

第一百二圖

第一百三圖

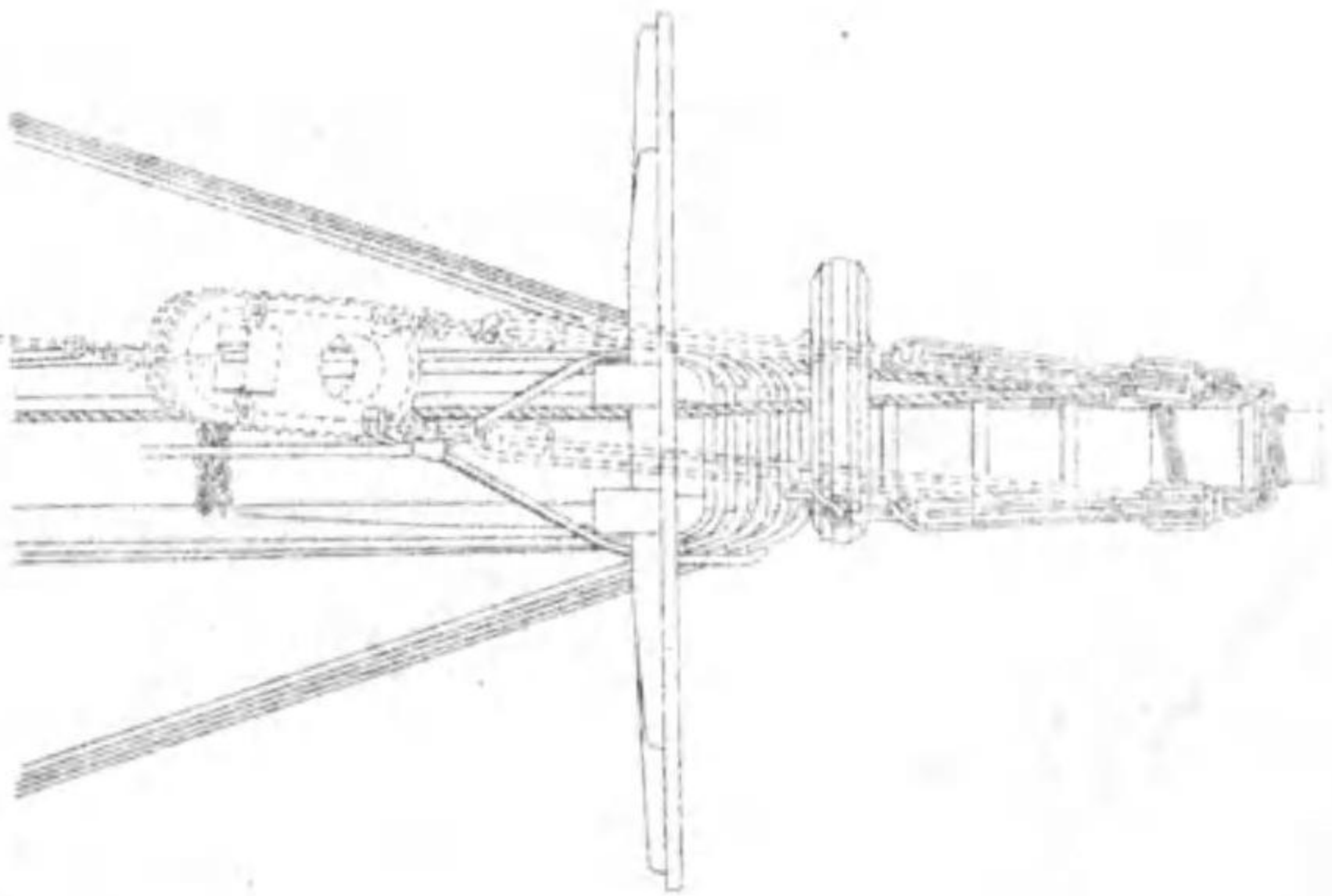
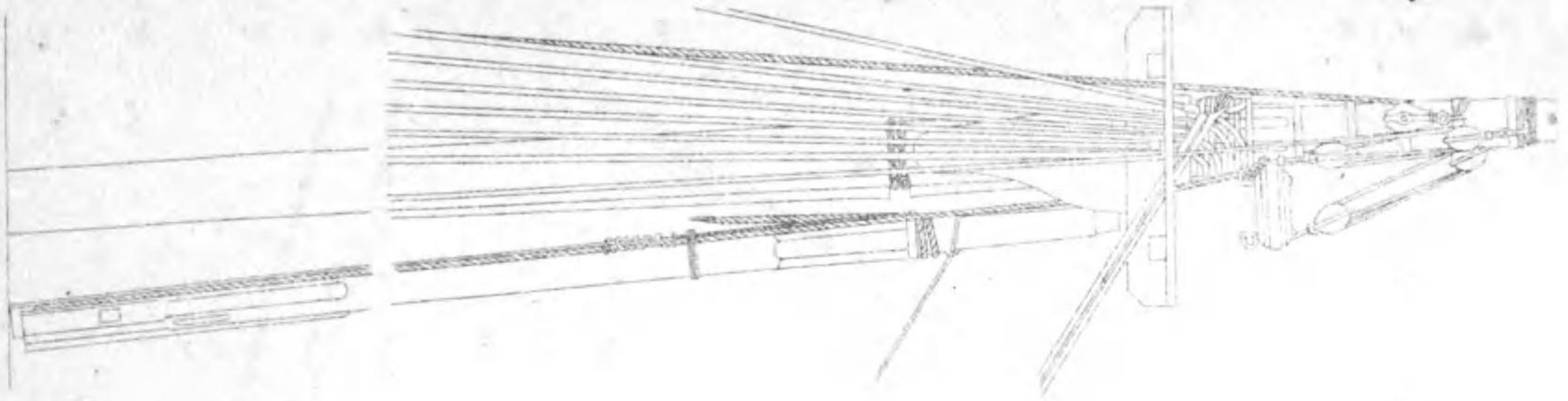

第一百四圖

第一百五圖

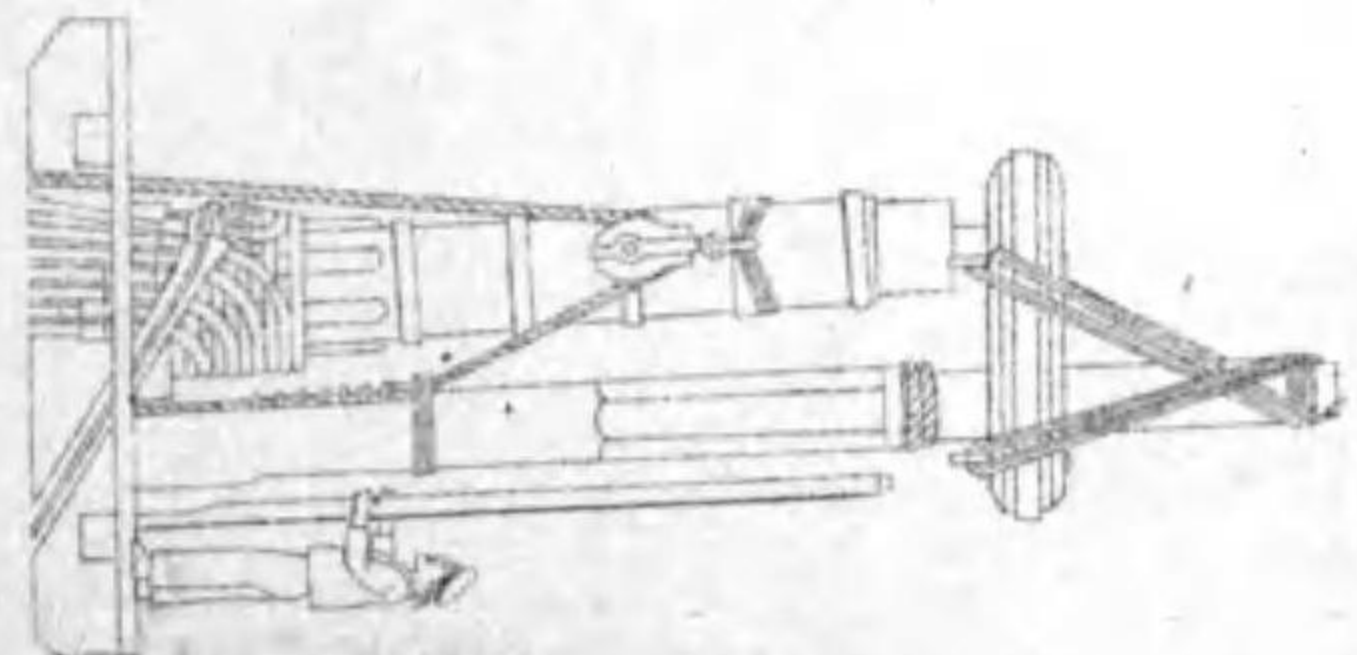
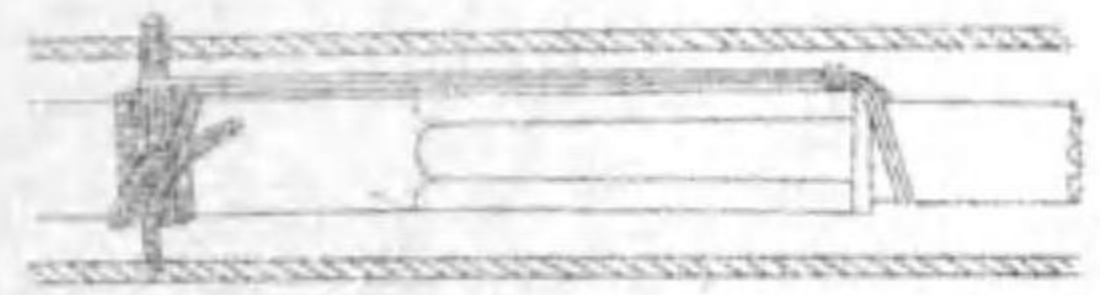

圖五百第

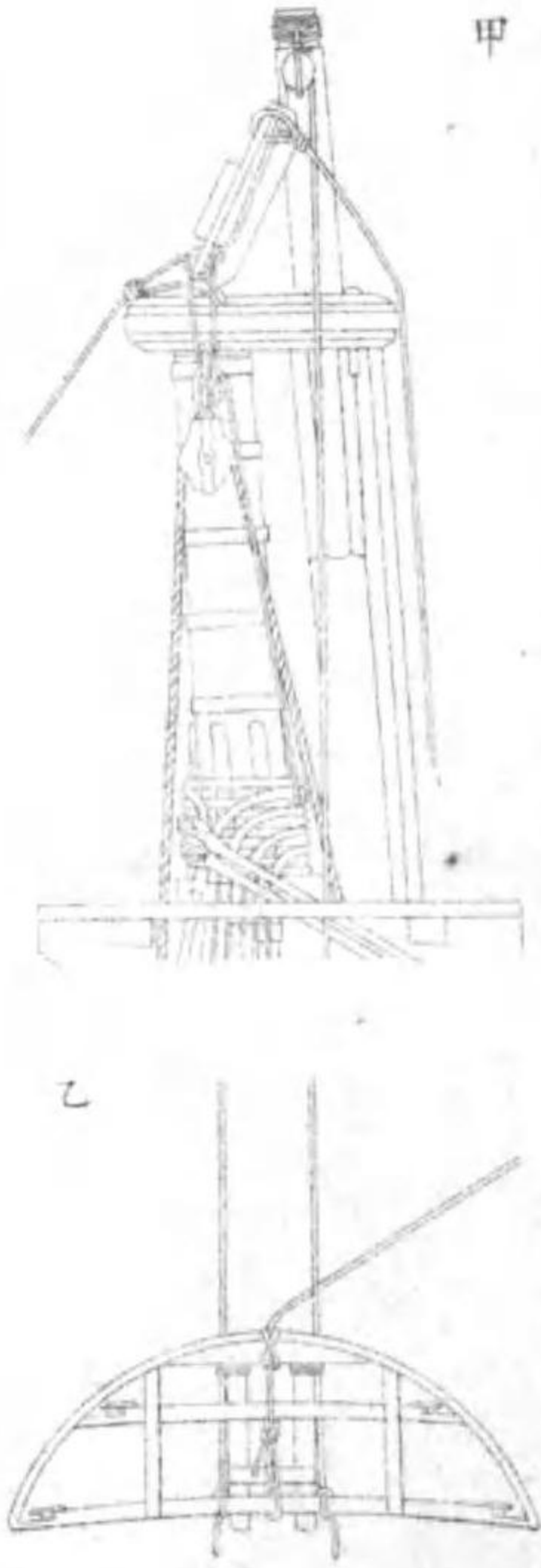

圖六百第



圖七百第

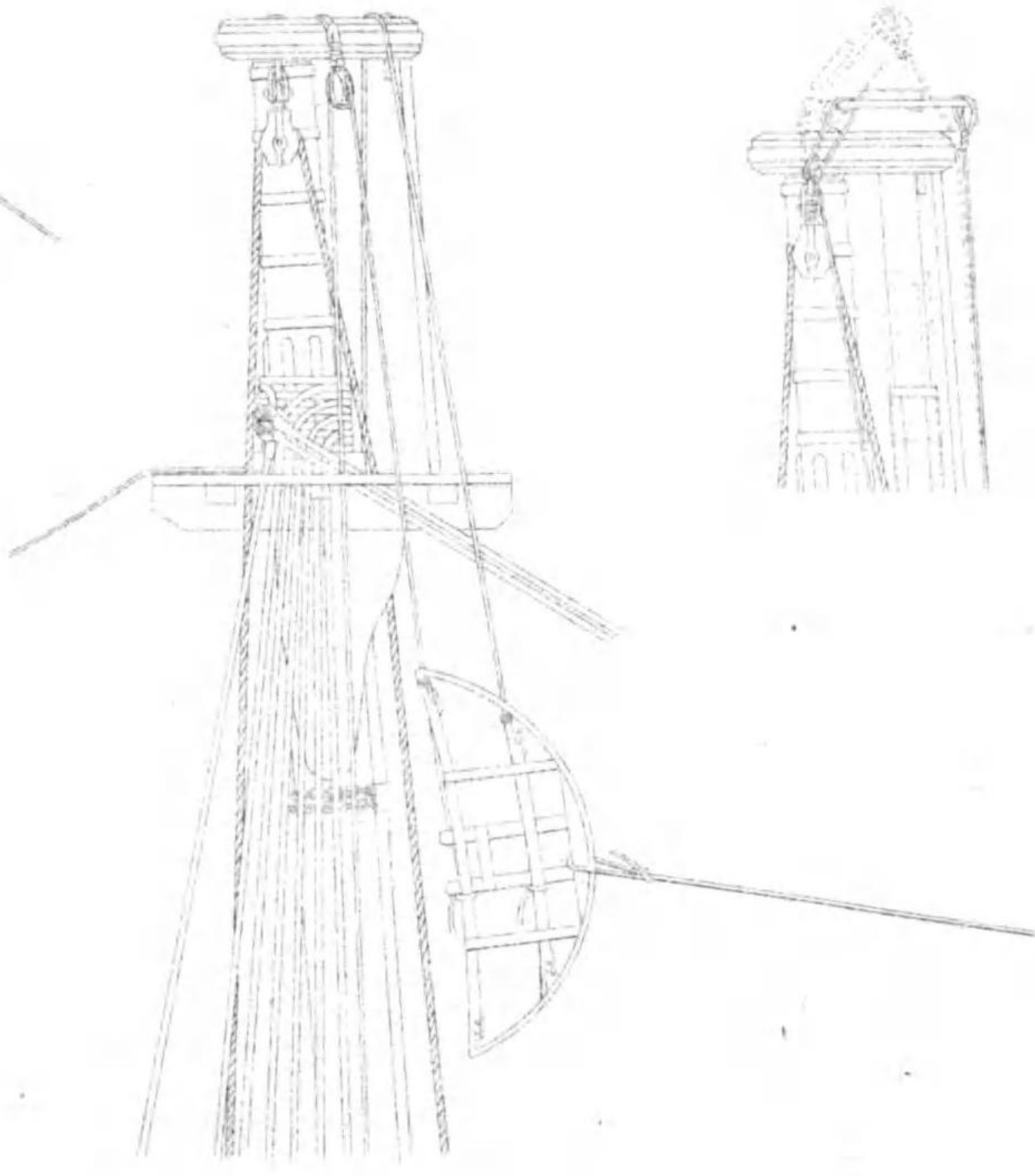

第八百圖

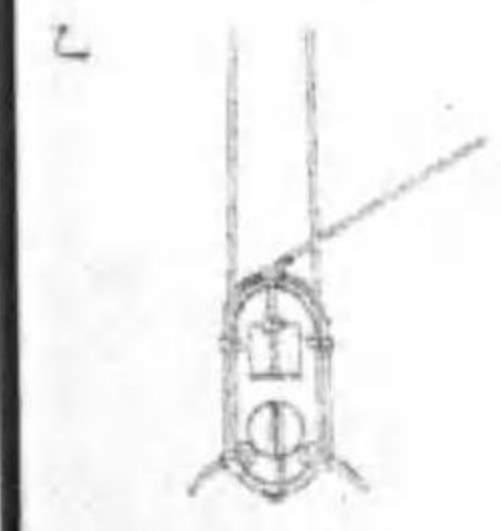

第一百拾圖



第一百拾圖



第一百九圖



第一百拾次圖

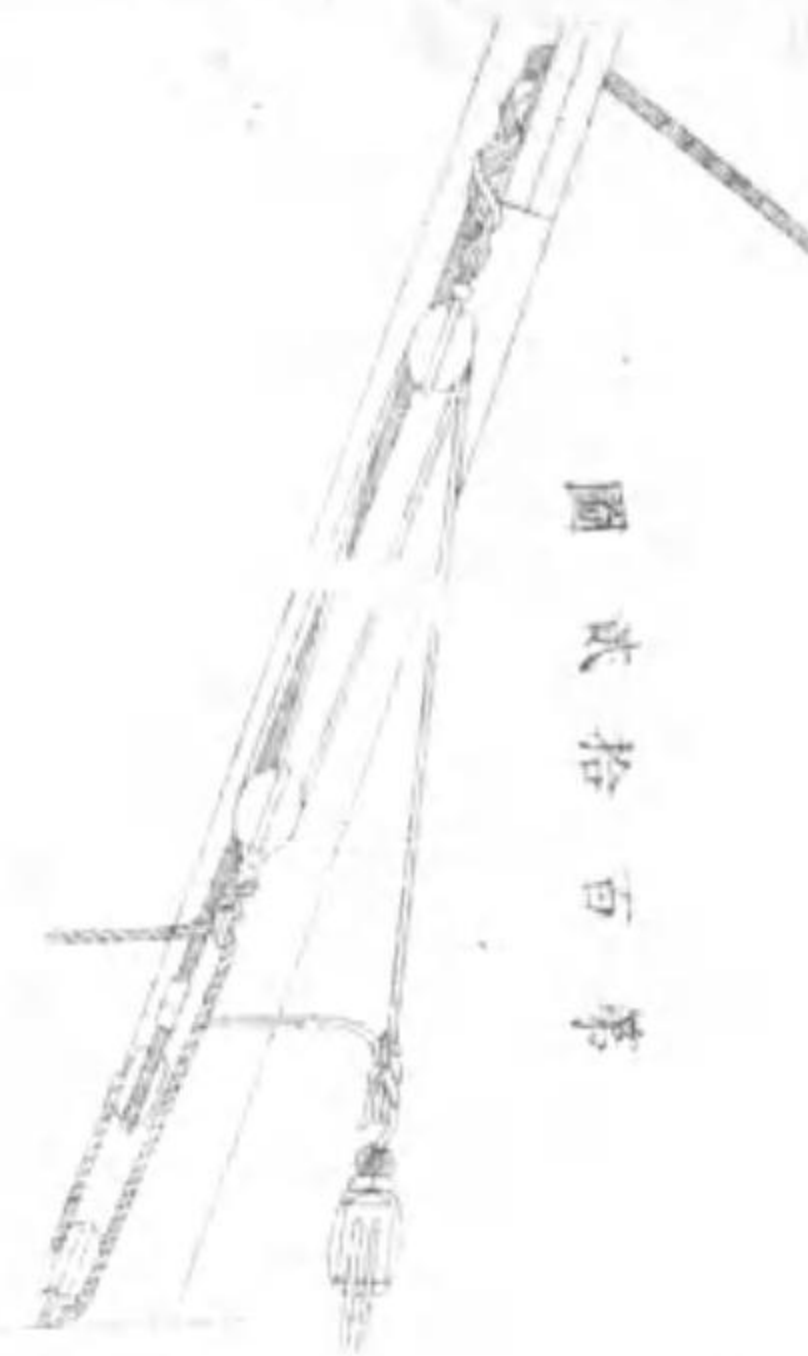

第一百拾參圖

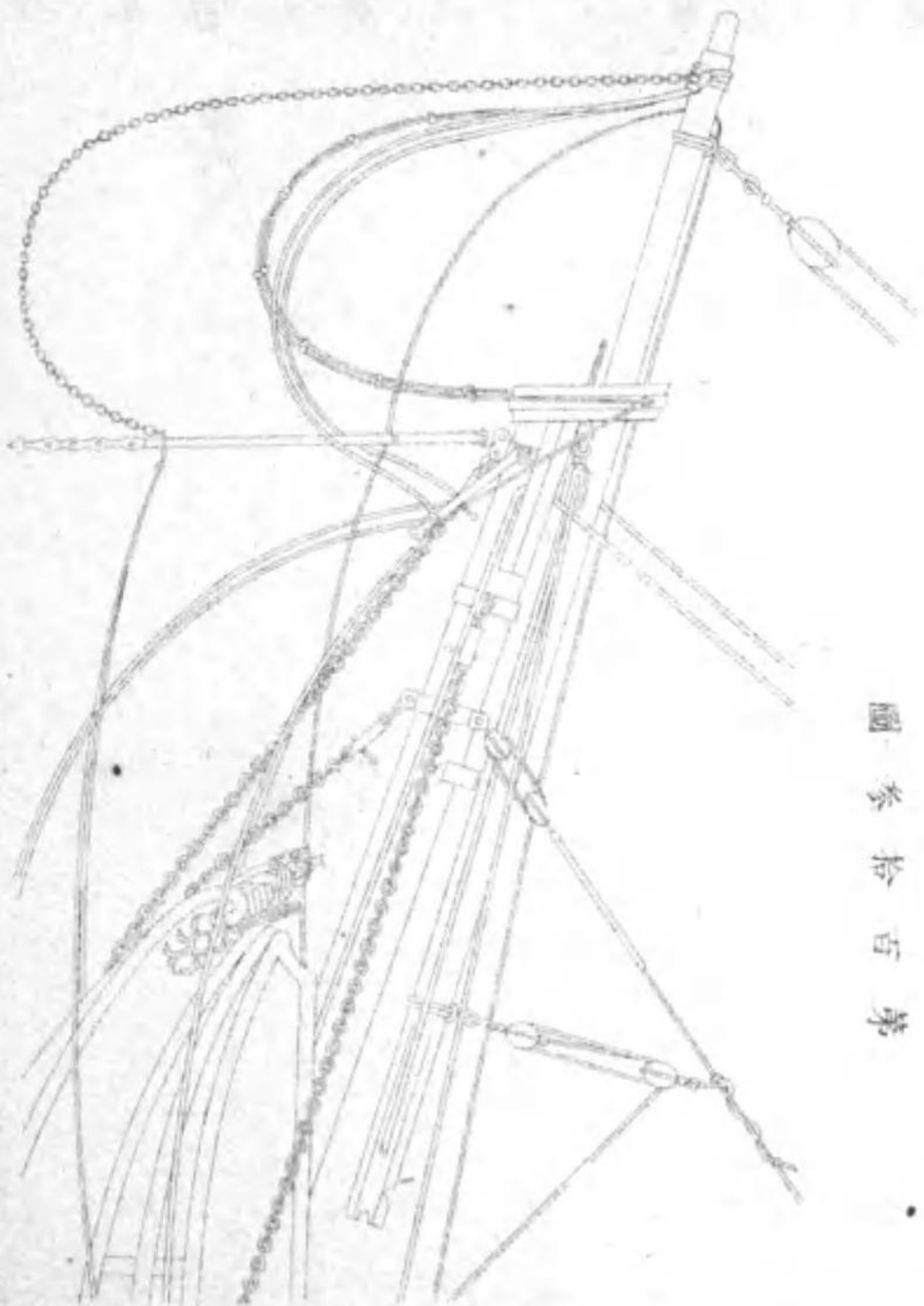

第一百零四圖

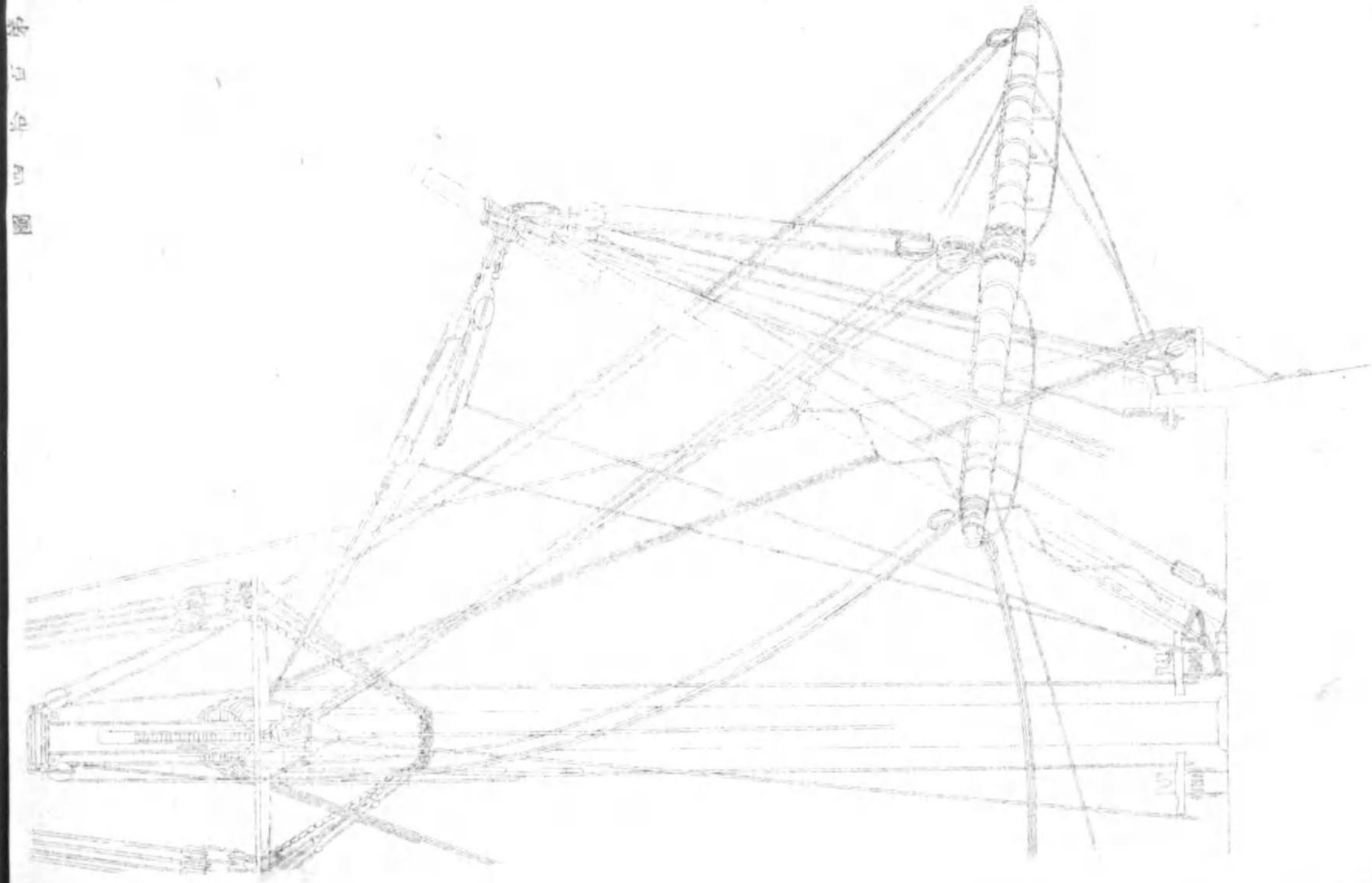

第一百零九圖

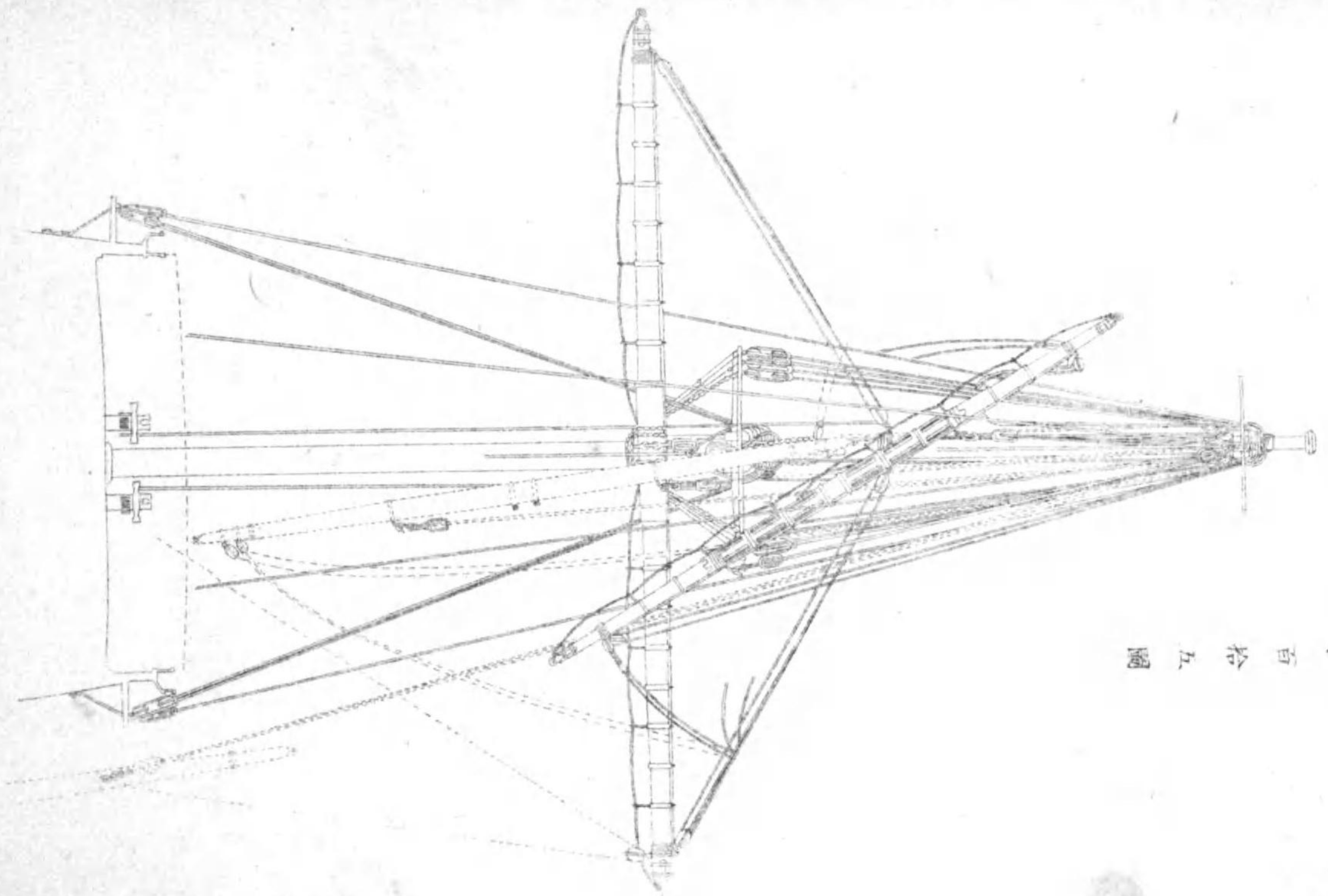

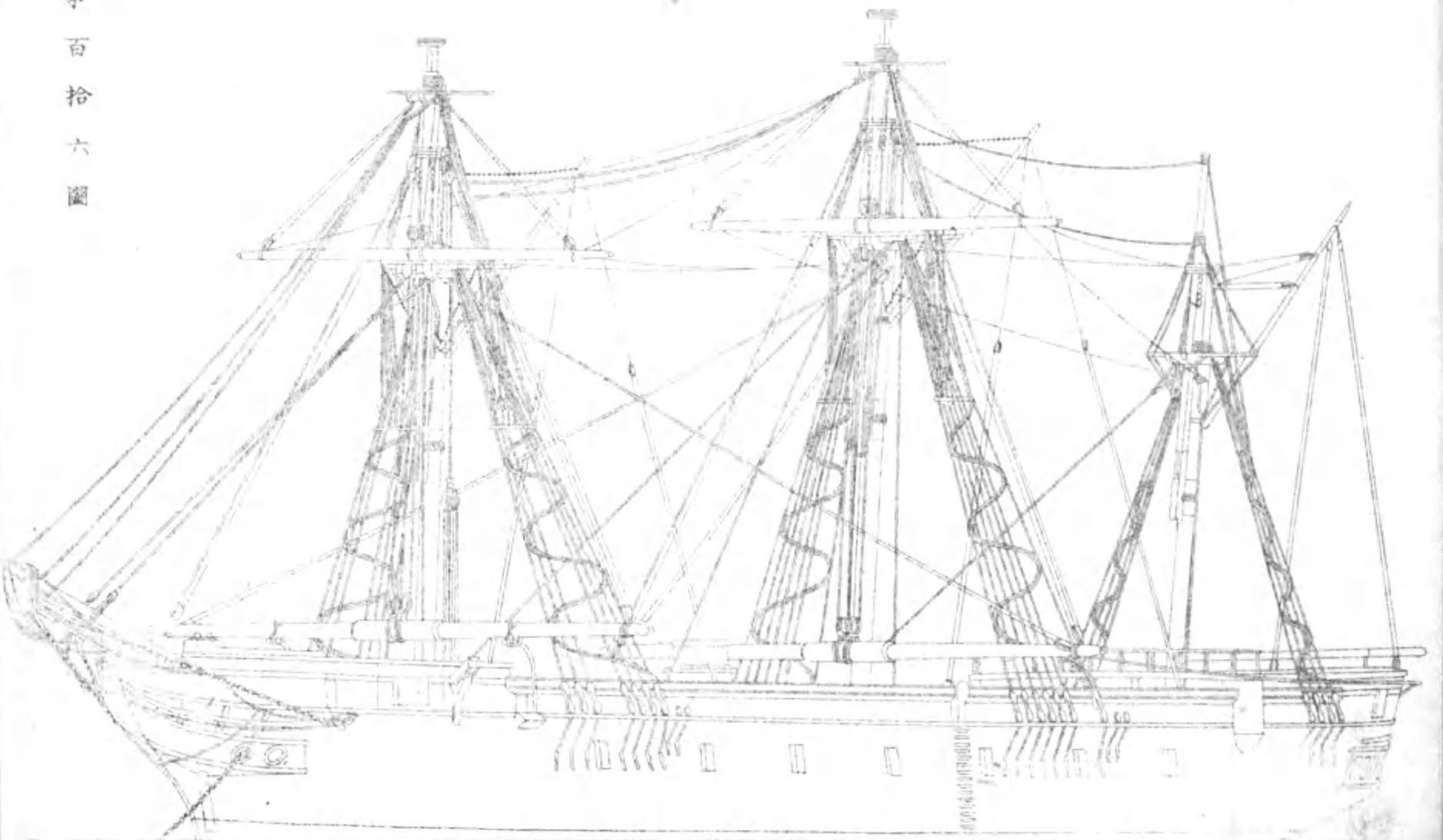

第一百零六圖

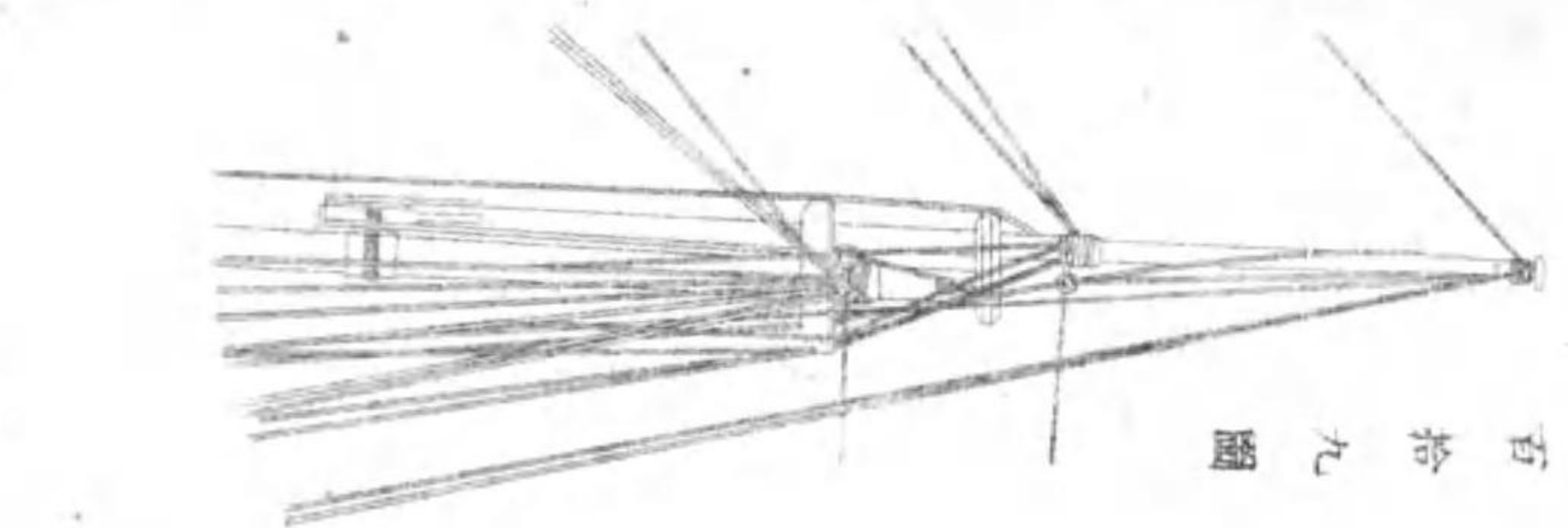

第一百零九圖

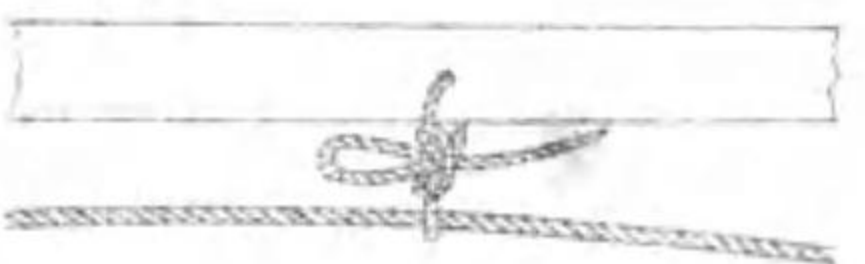

第一百零八圖

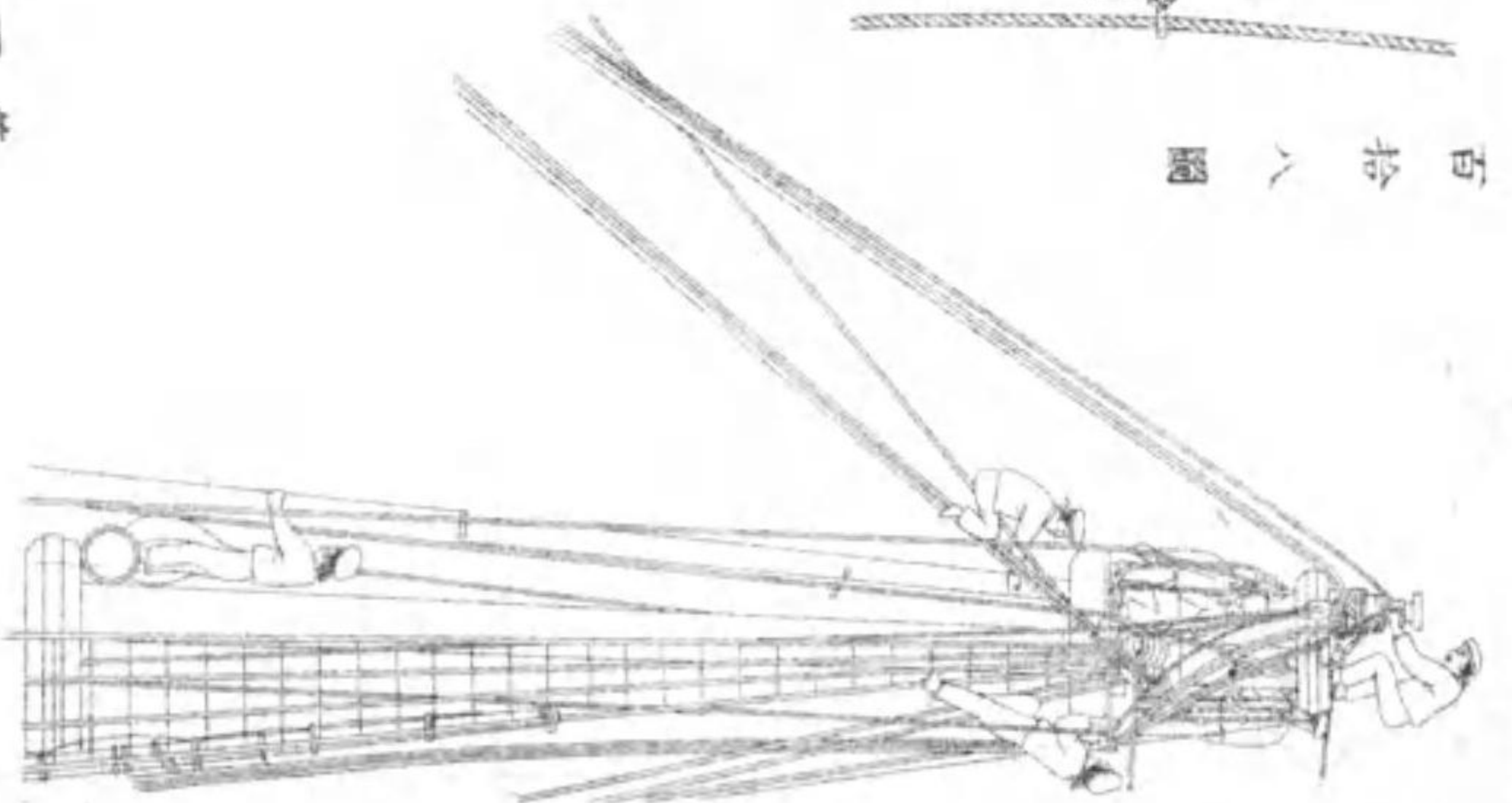

第七十九圖

第一百零七圖

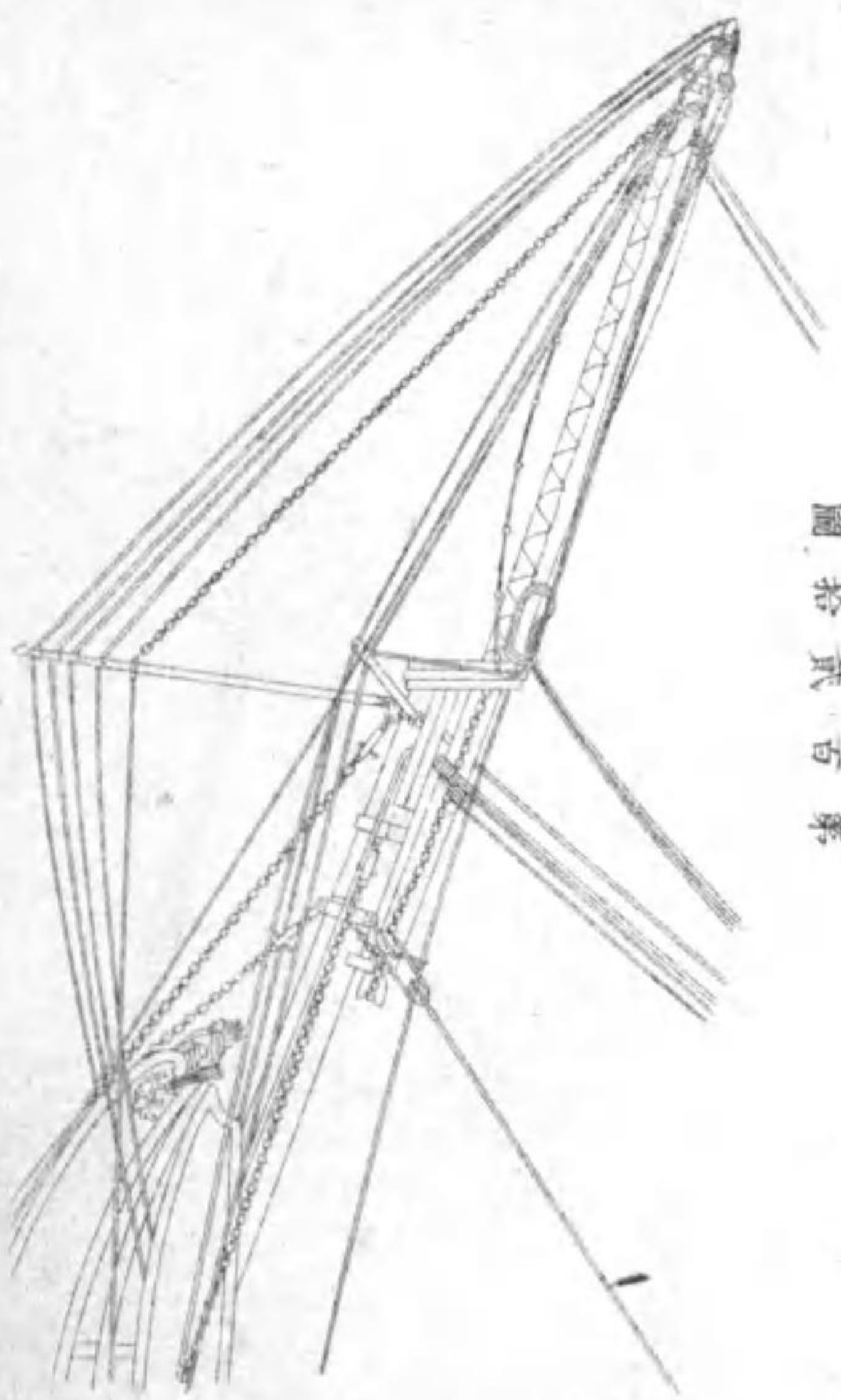

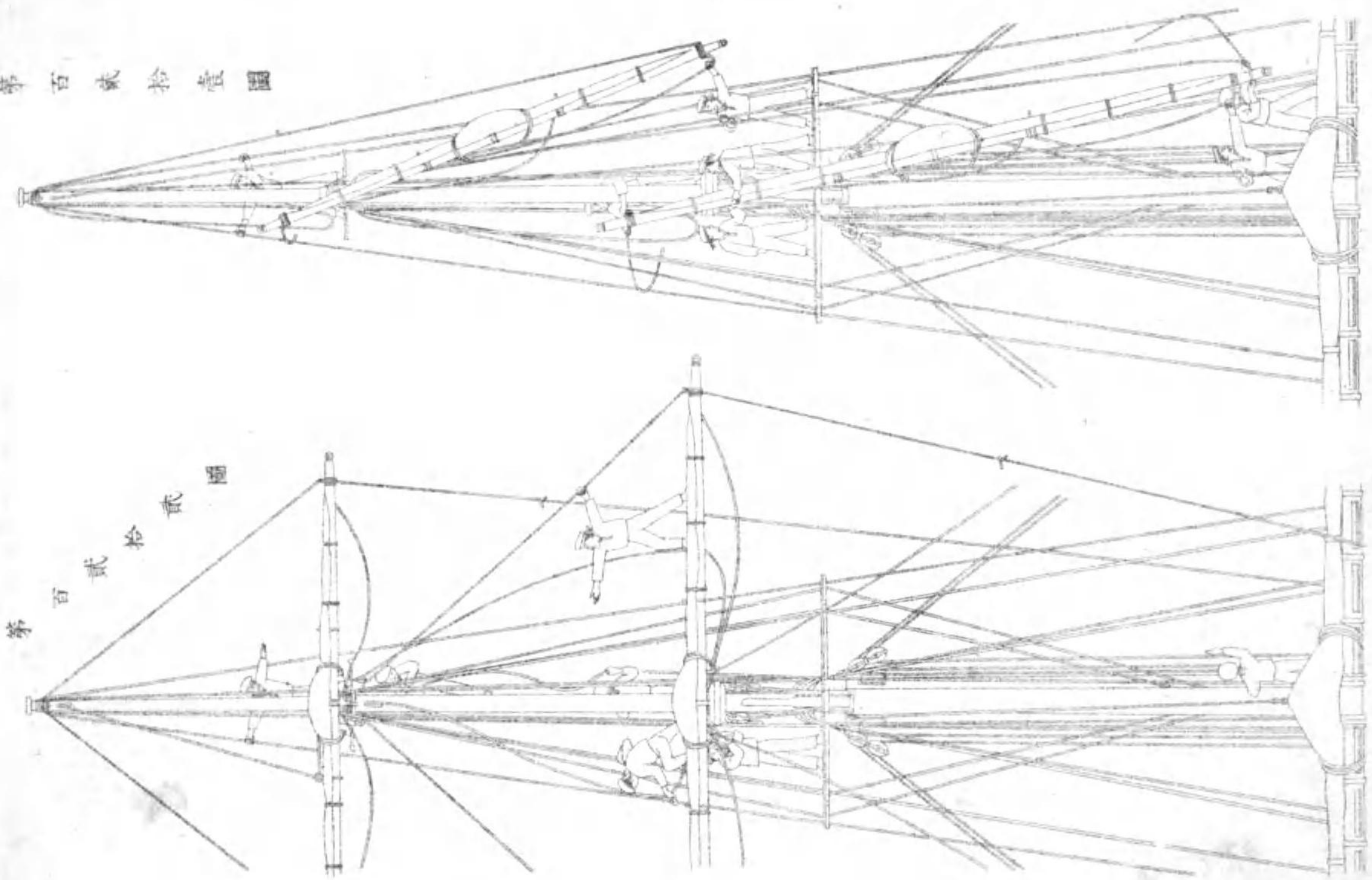

圖壹拾貳百第

圖貳拾百第

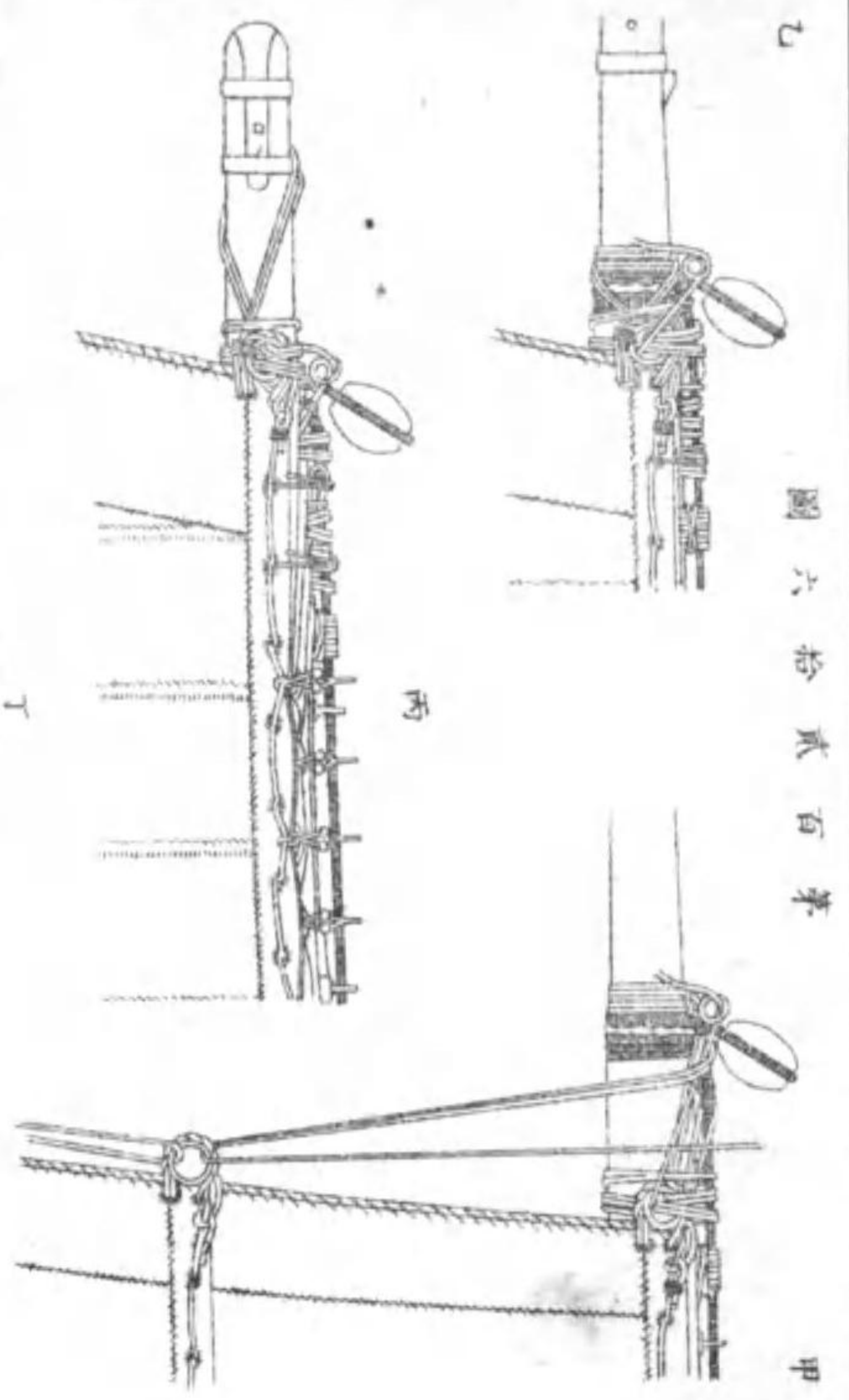

乙

圖六拾貳百第

甲

丙

丁

圖七拾貳百第

圖八拾貳百第

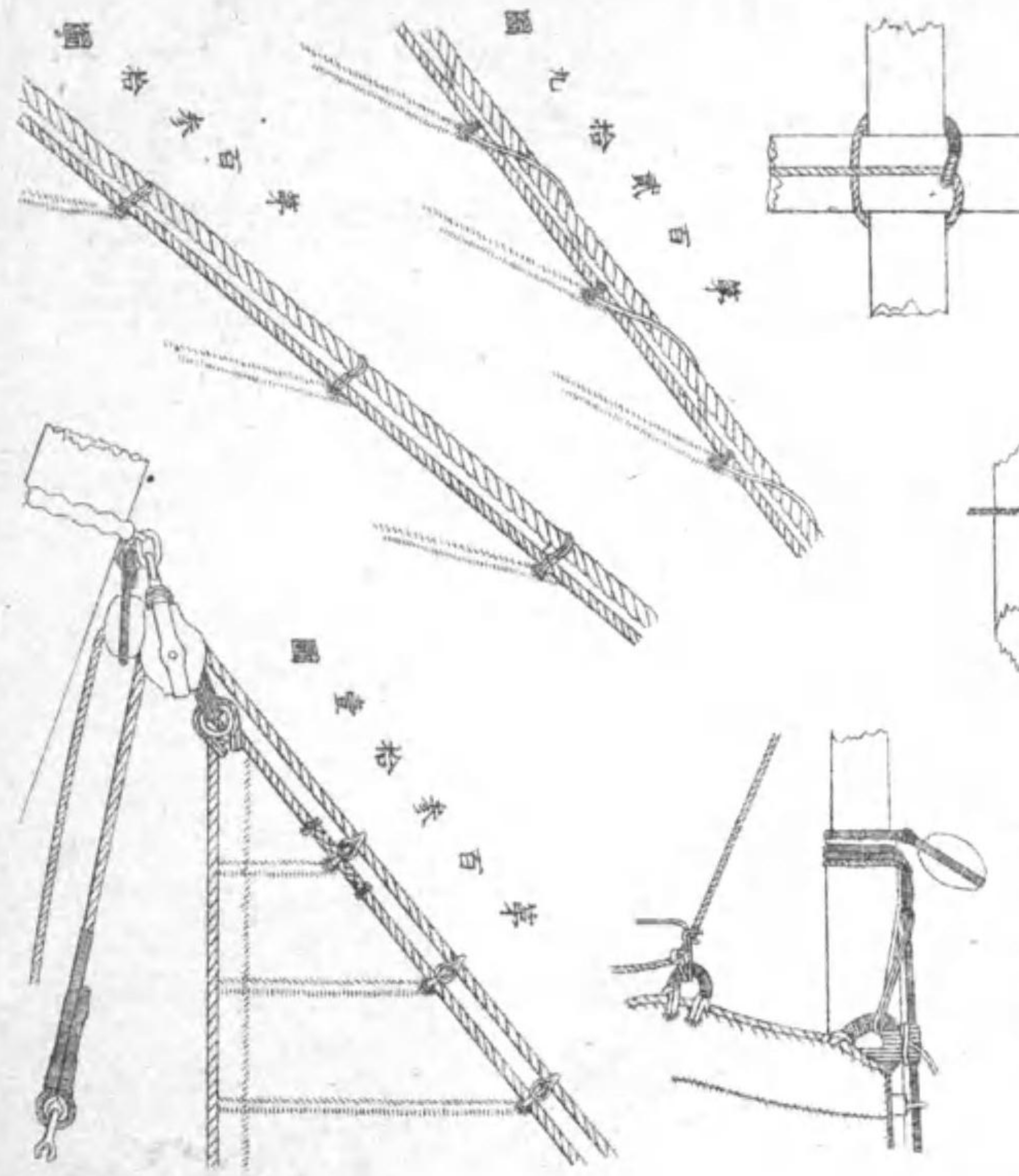

圖壹拾貳百第

圖貳拾百第

第百參拾參圖

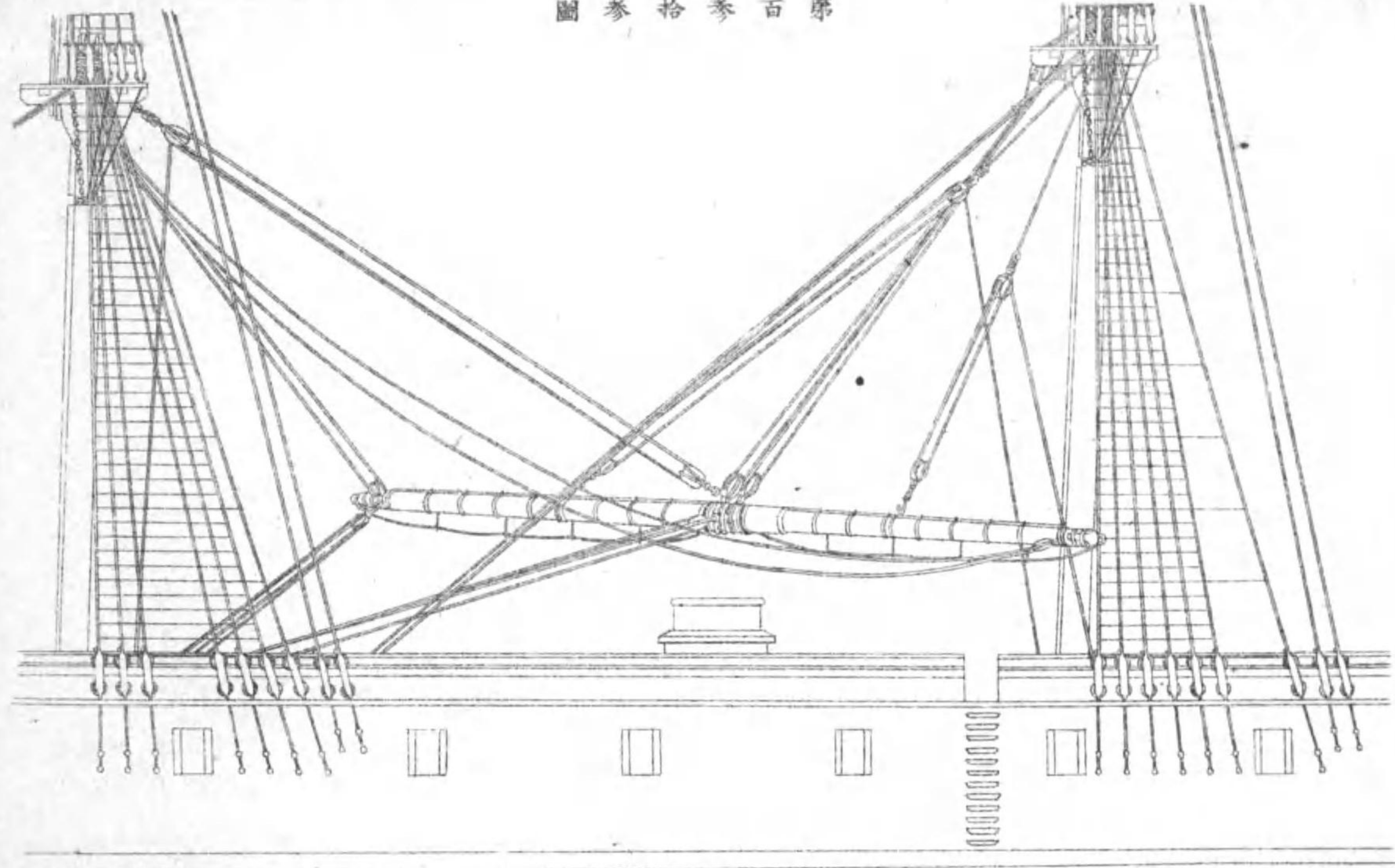

第百參拾貳圖

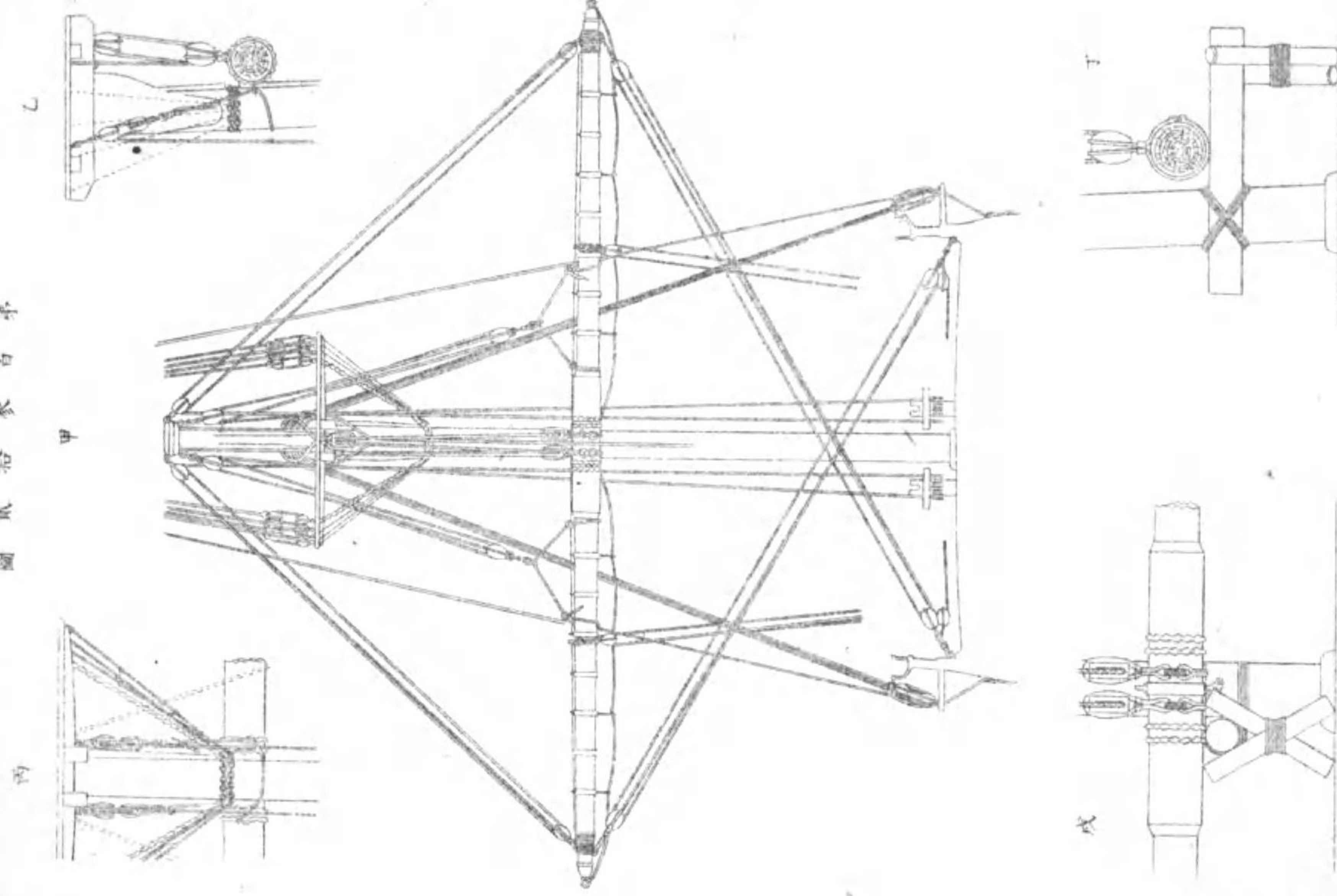

第百參拾五圖

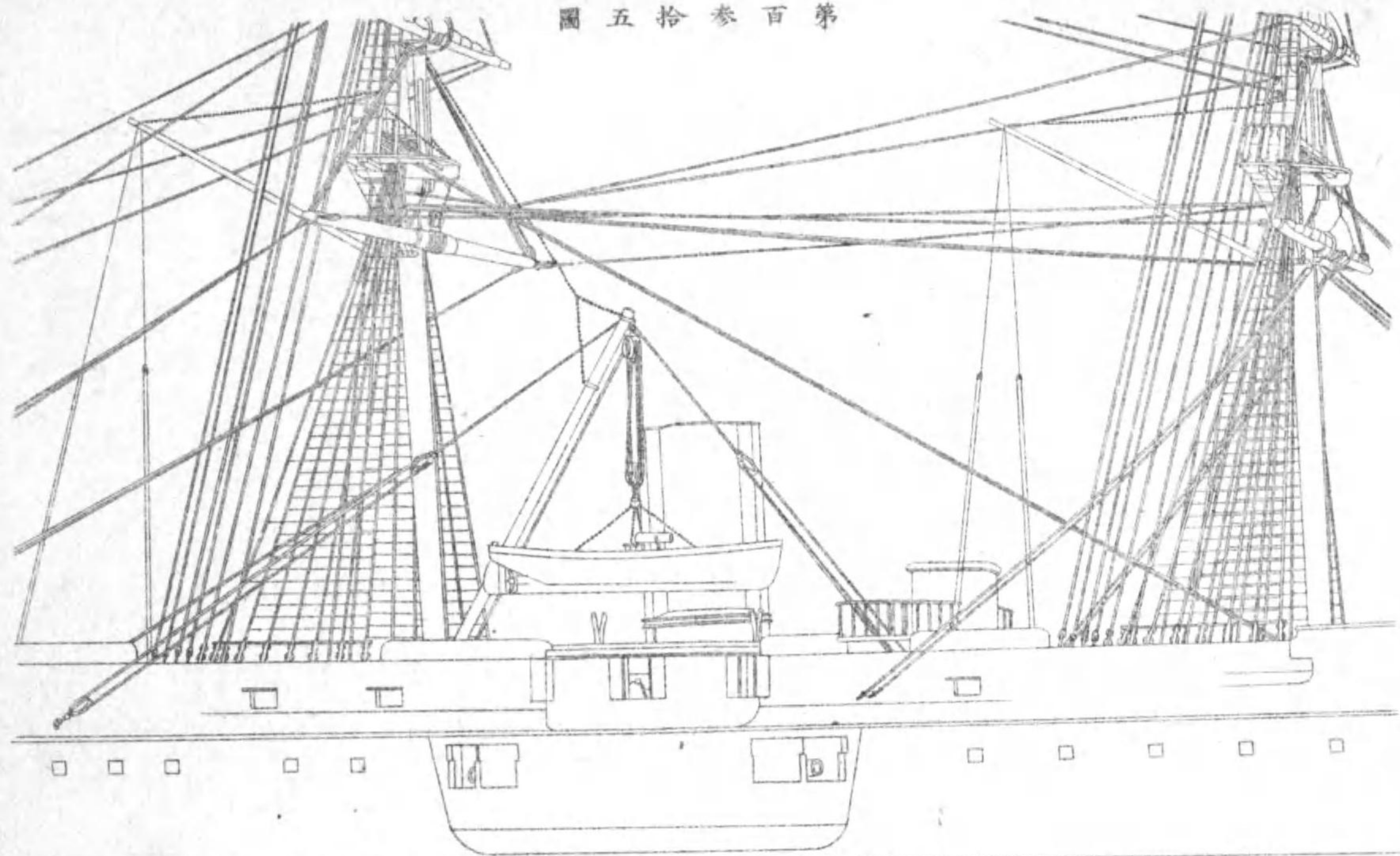

第百參拾四圖

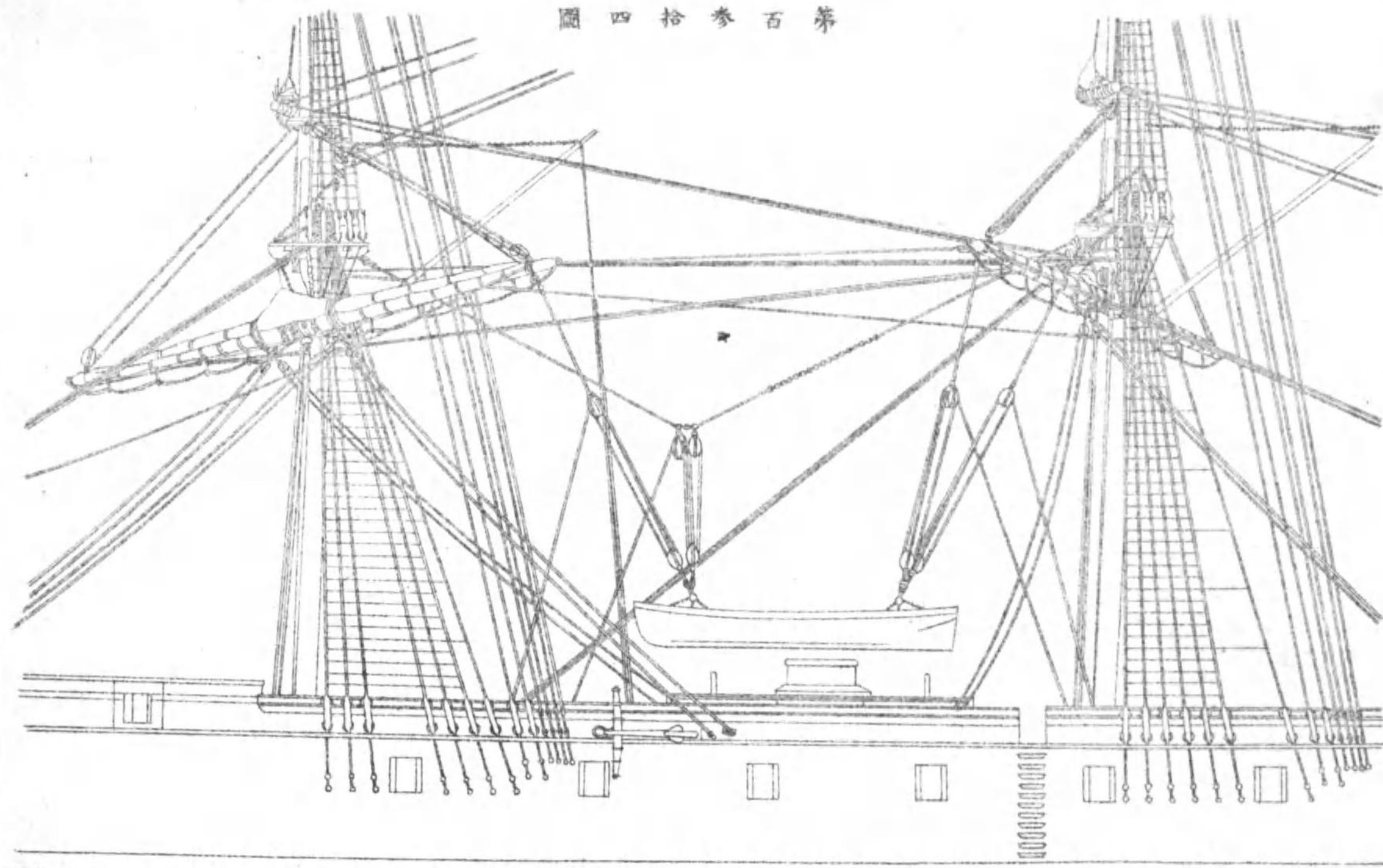

第百參拾六圖

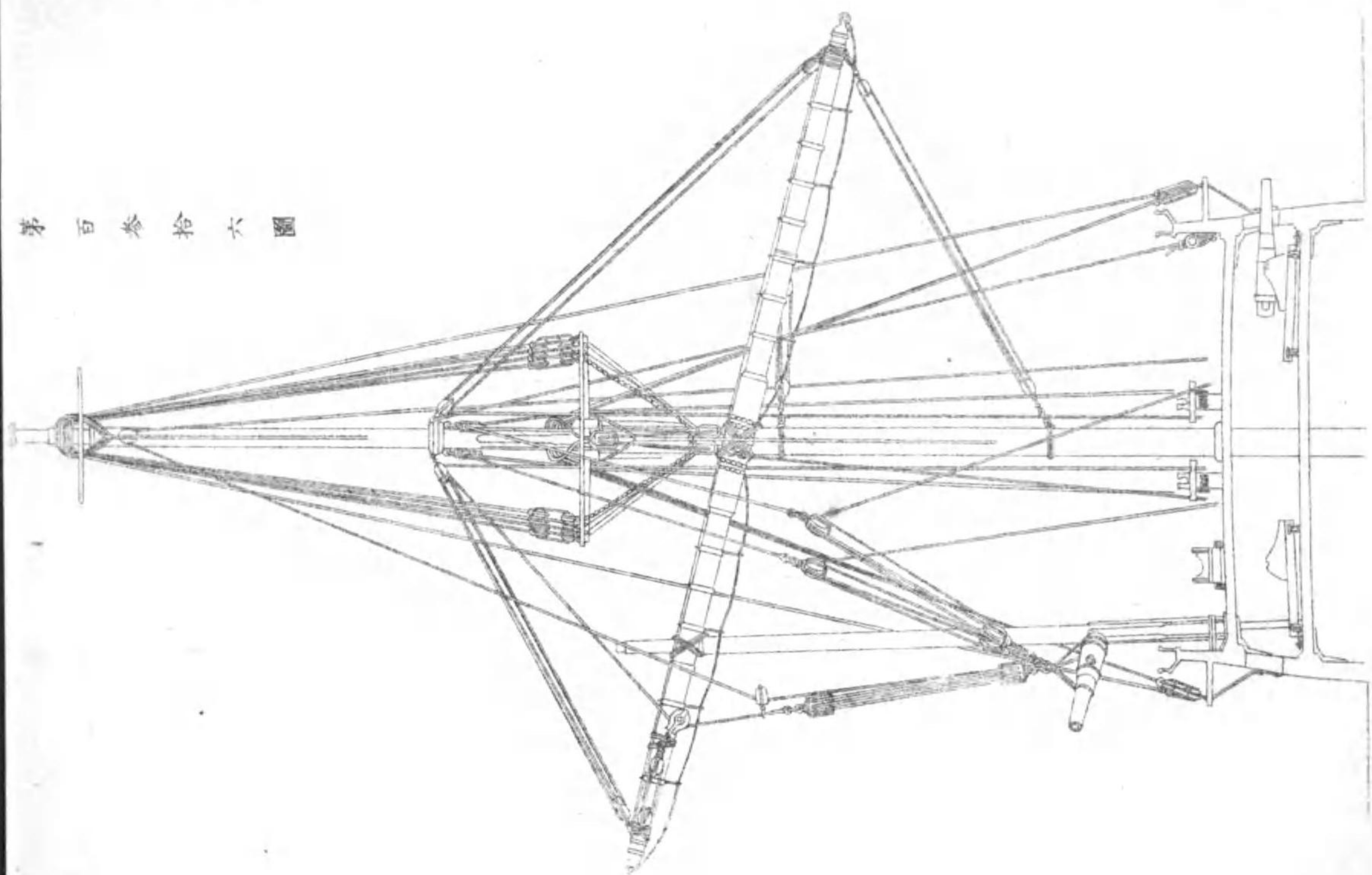

第百參拾七圖

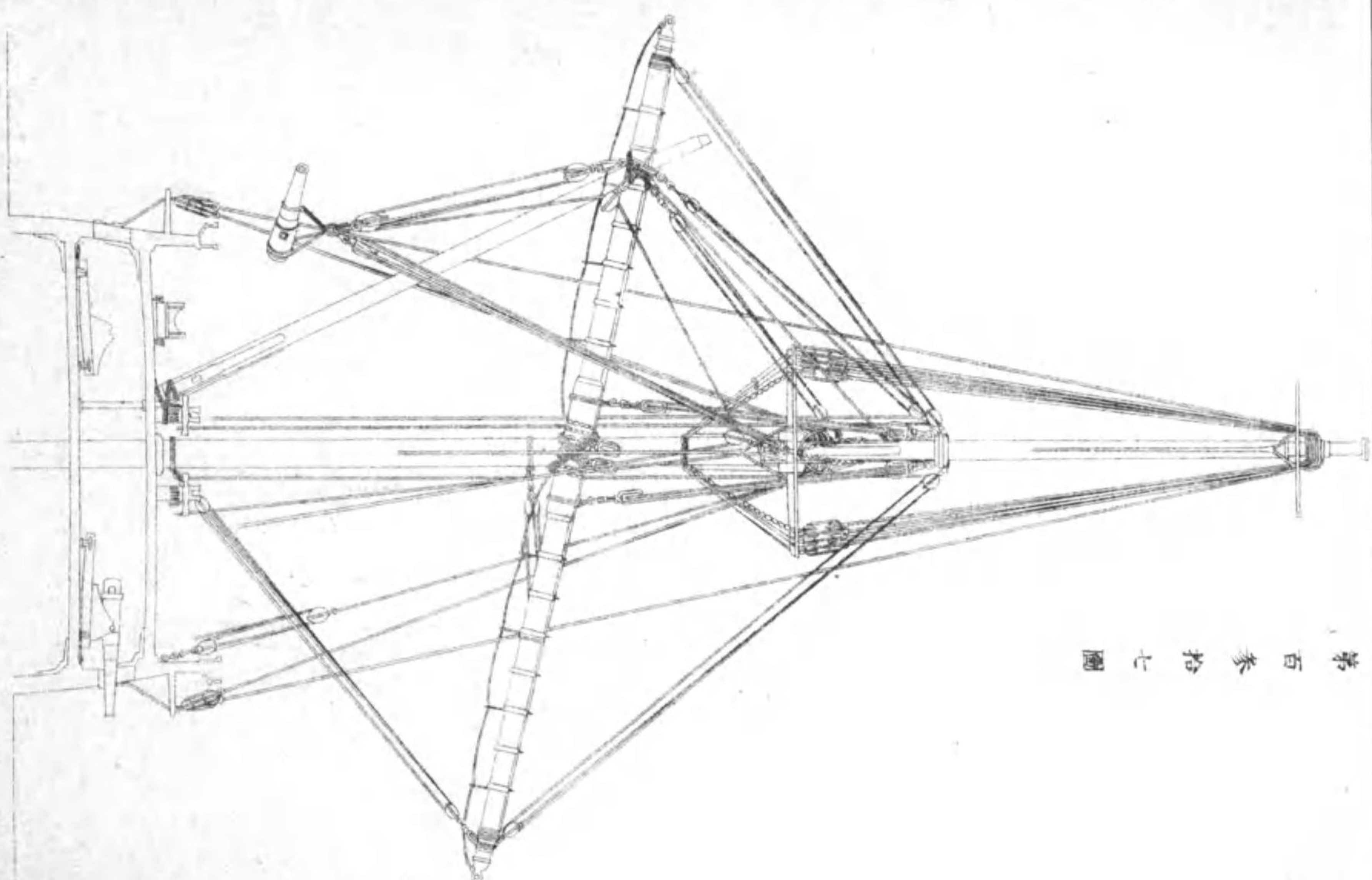

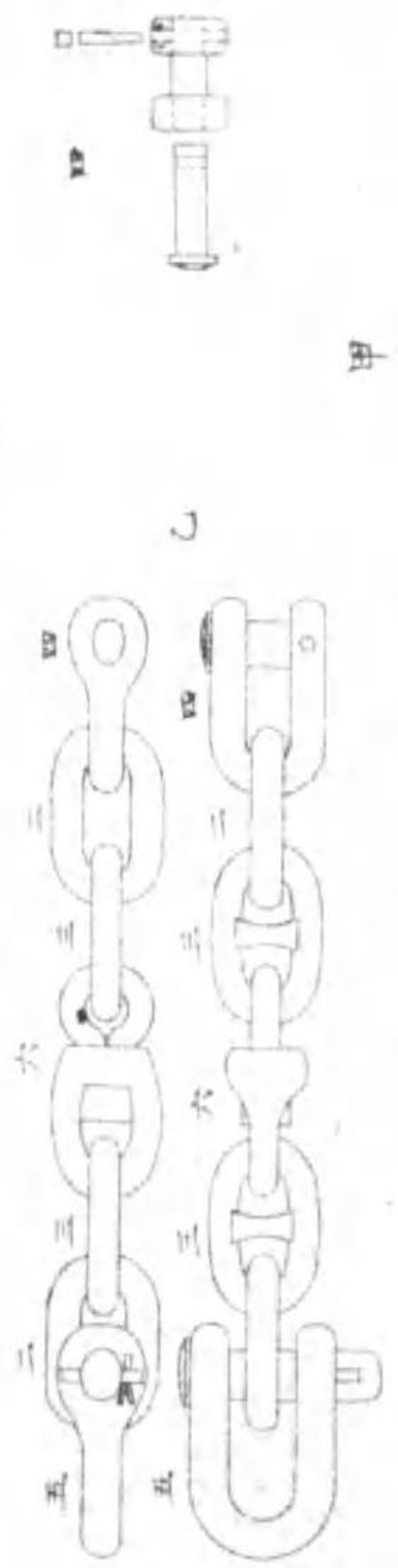
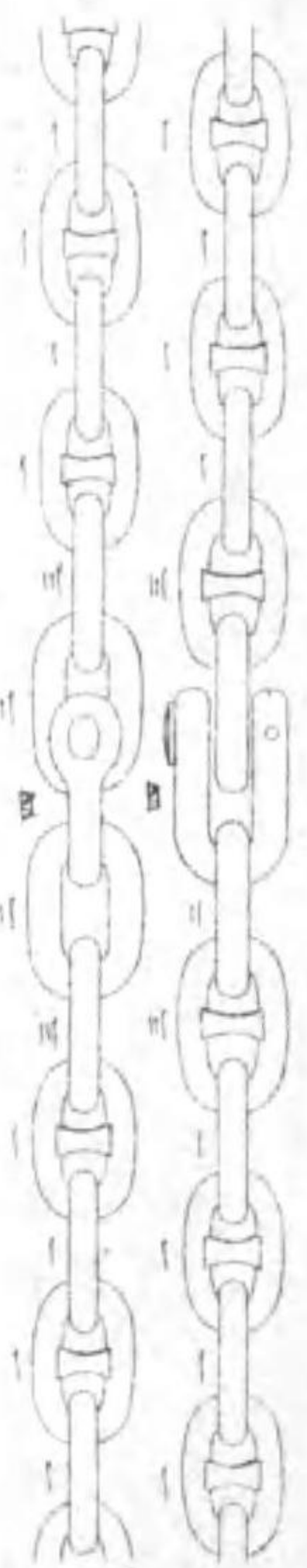

圖九拾參百第

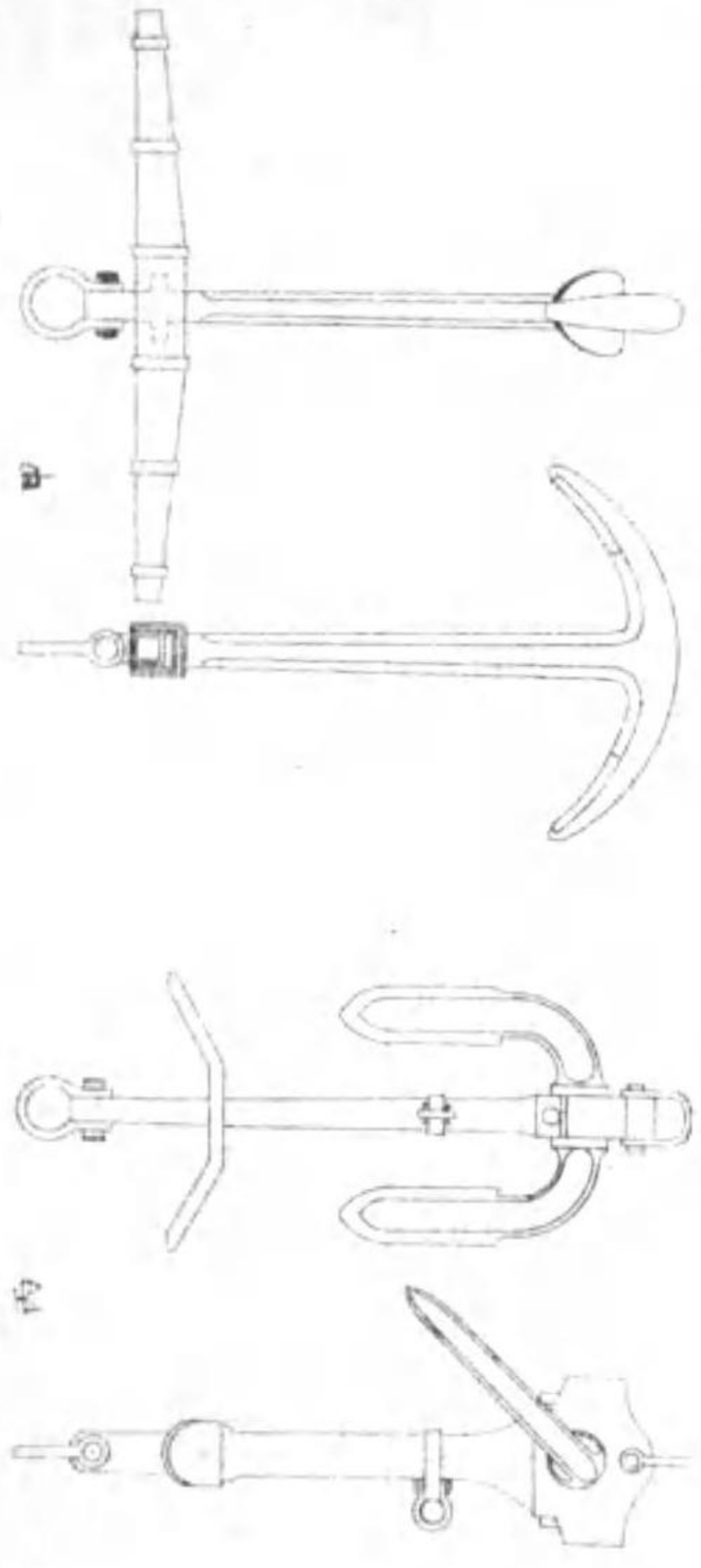
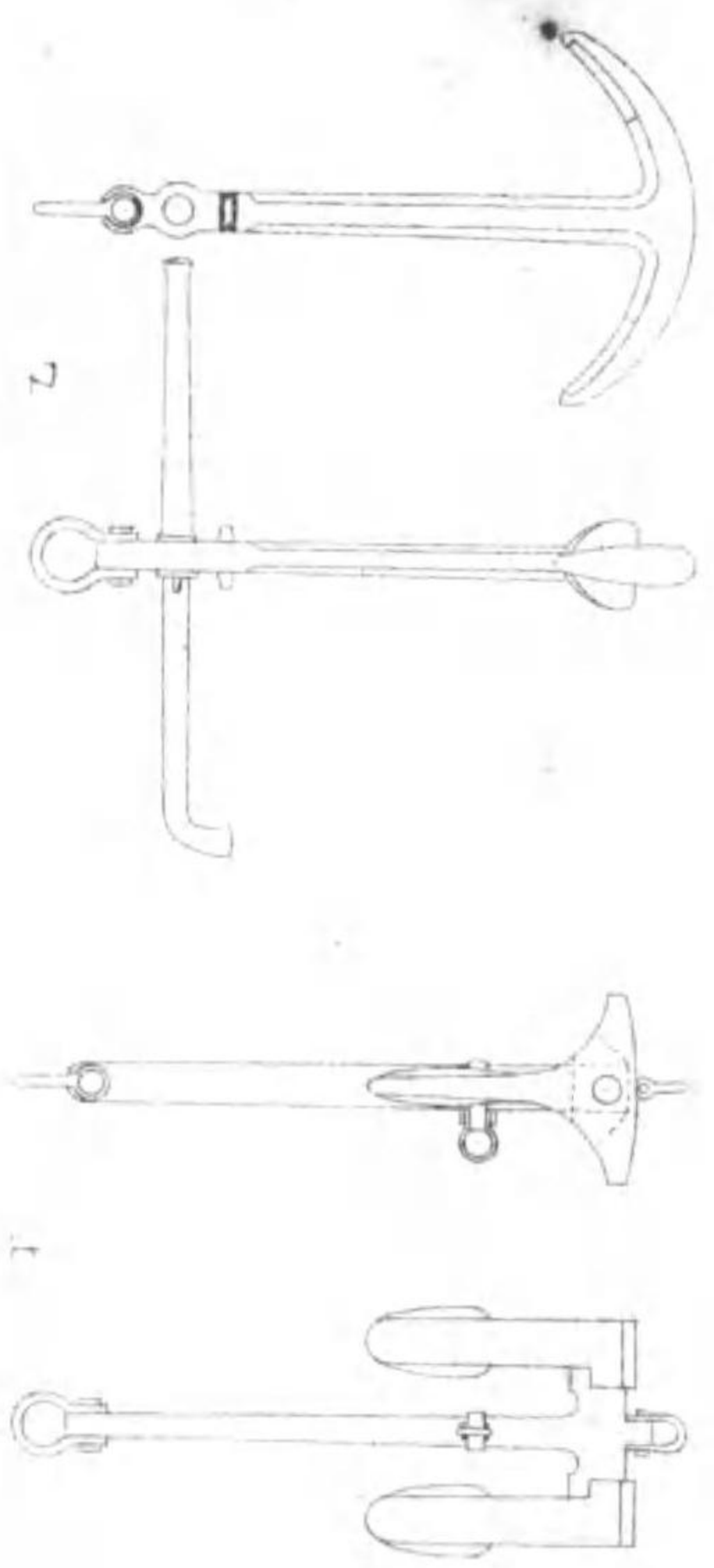

圖八拾參百第

圖貳拾四百第

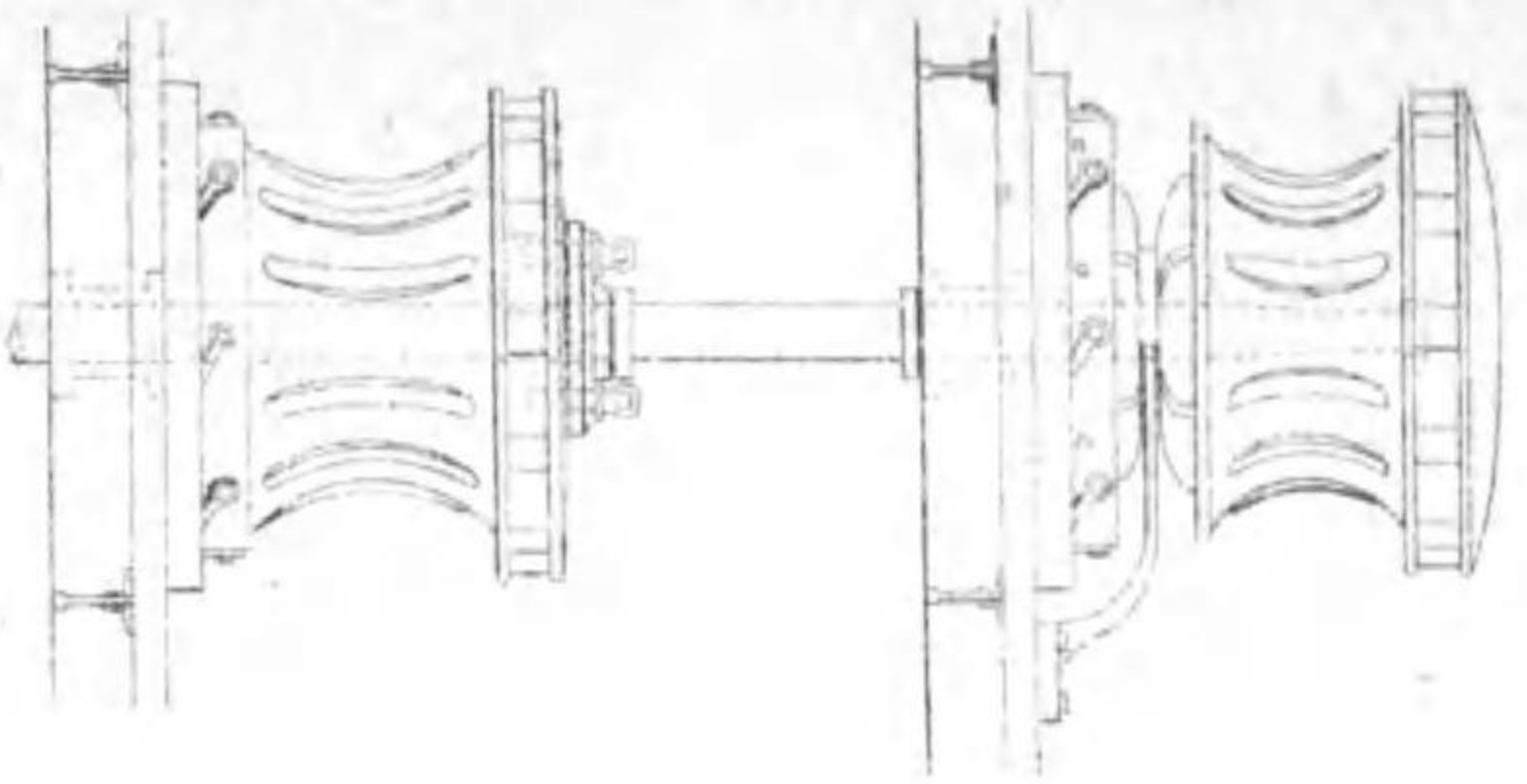
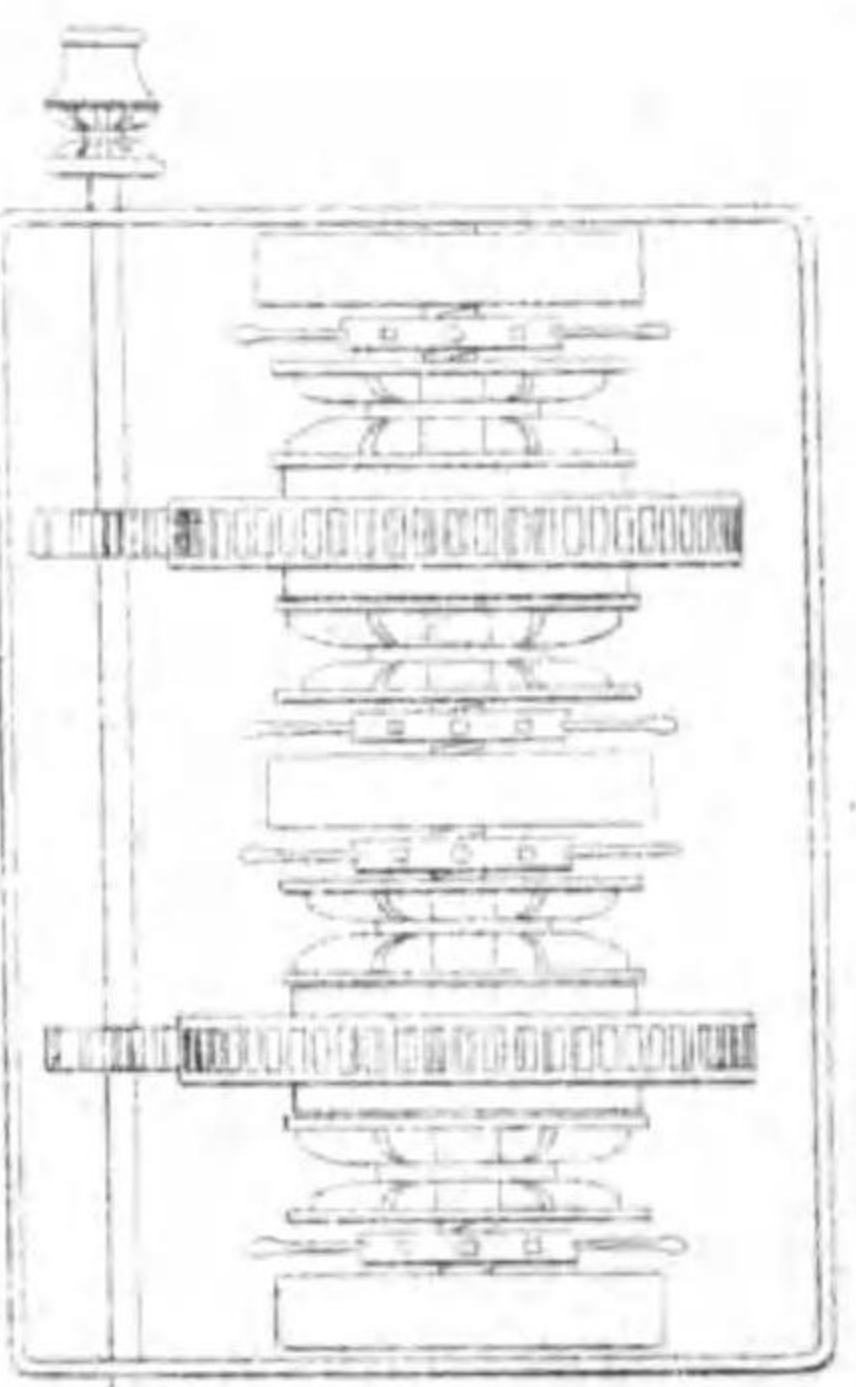

圖拾四百第

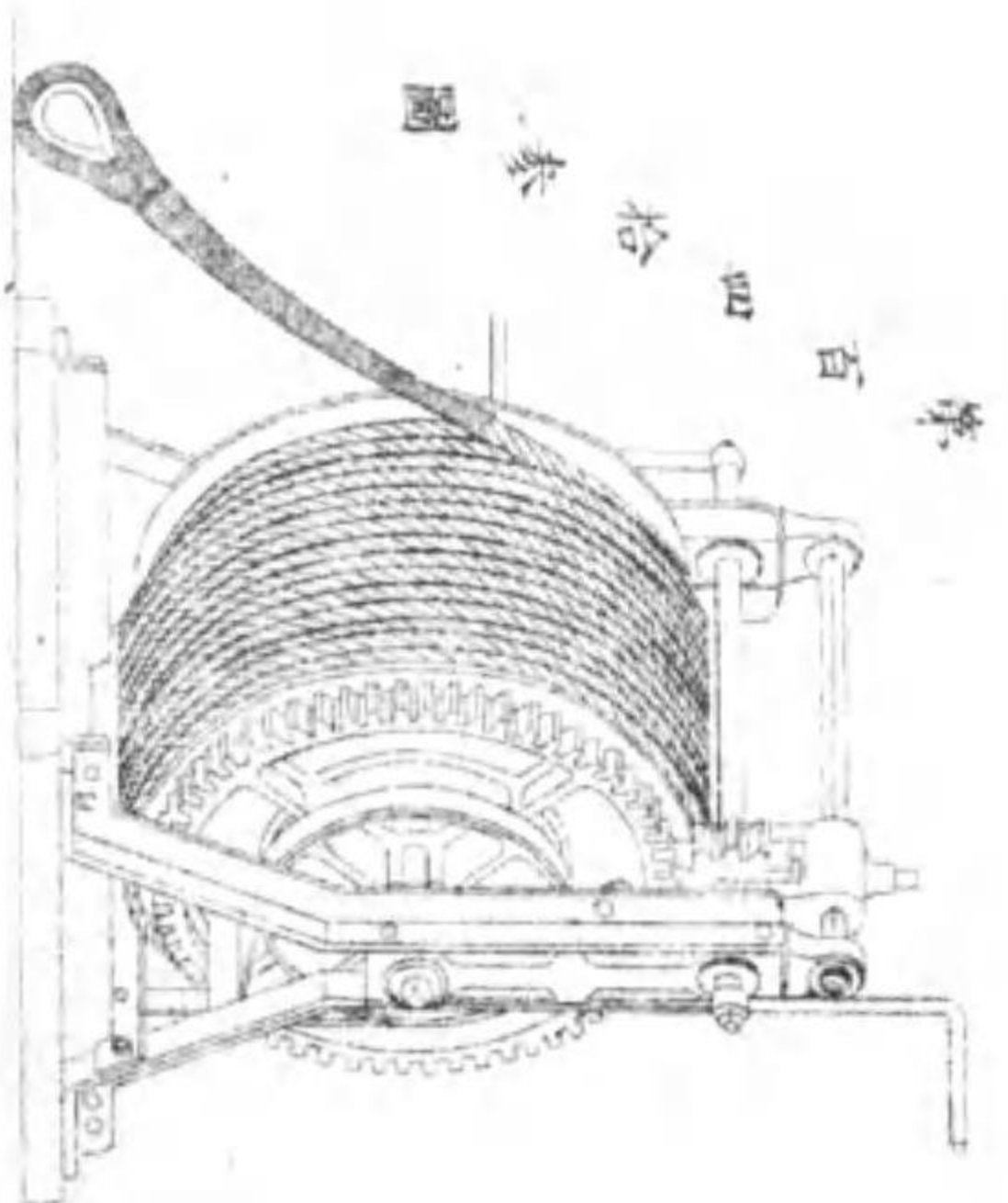

圖參拾四百第

圖壹拾四百第

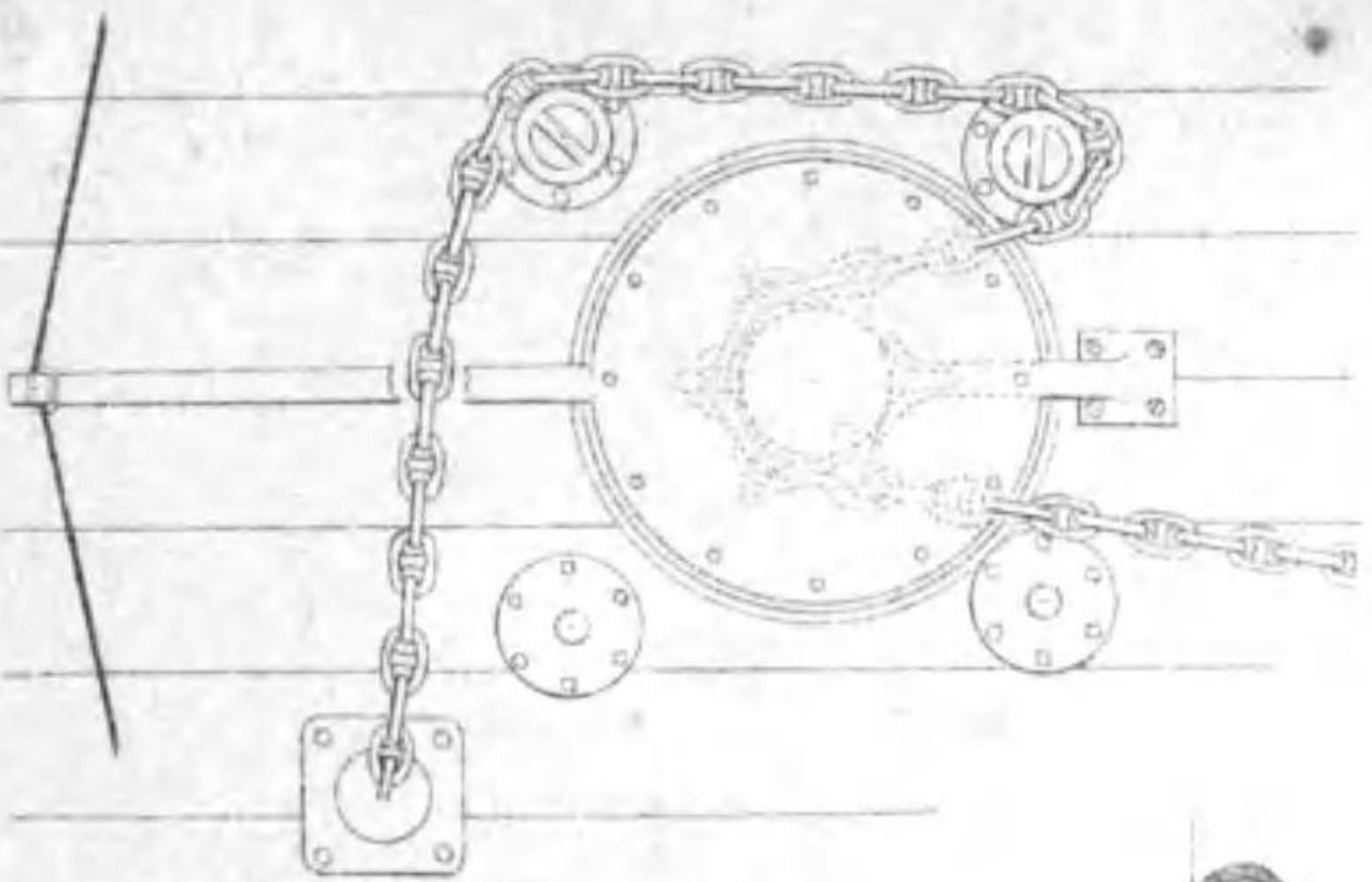

圖四拾四百第

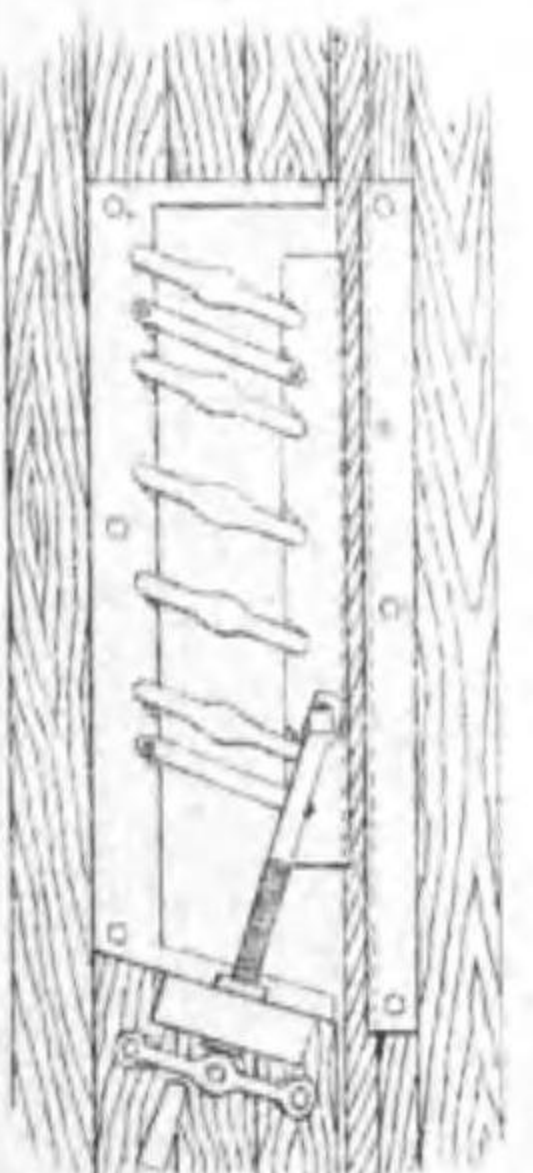

圖五拾四百第

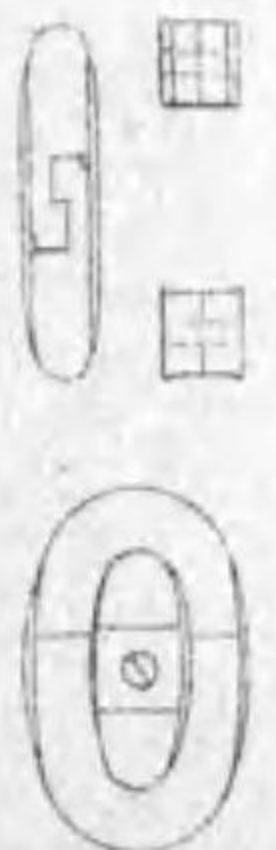

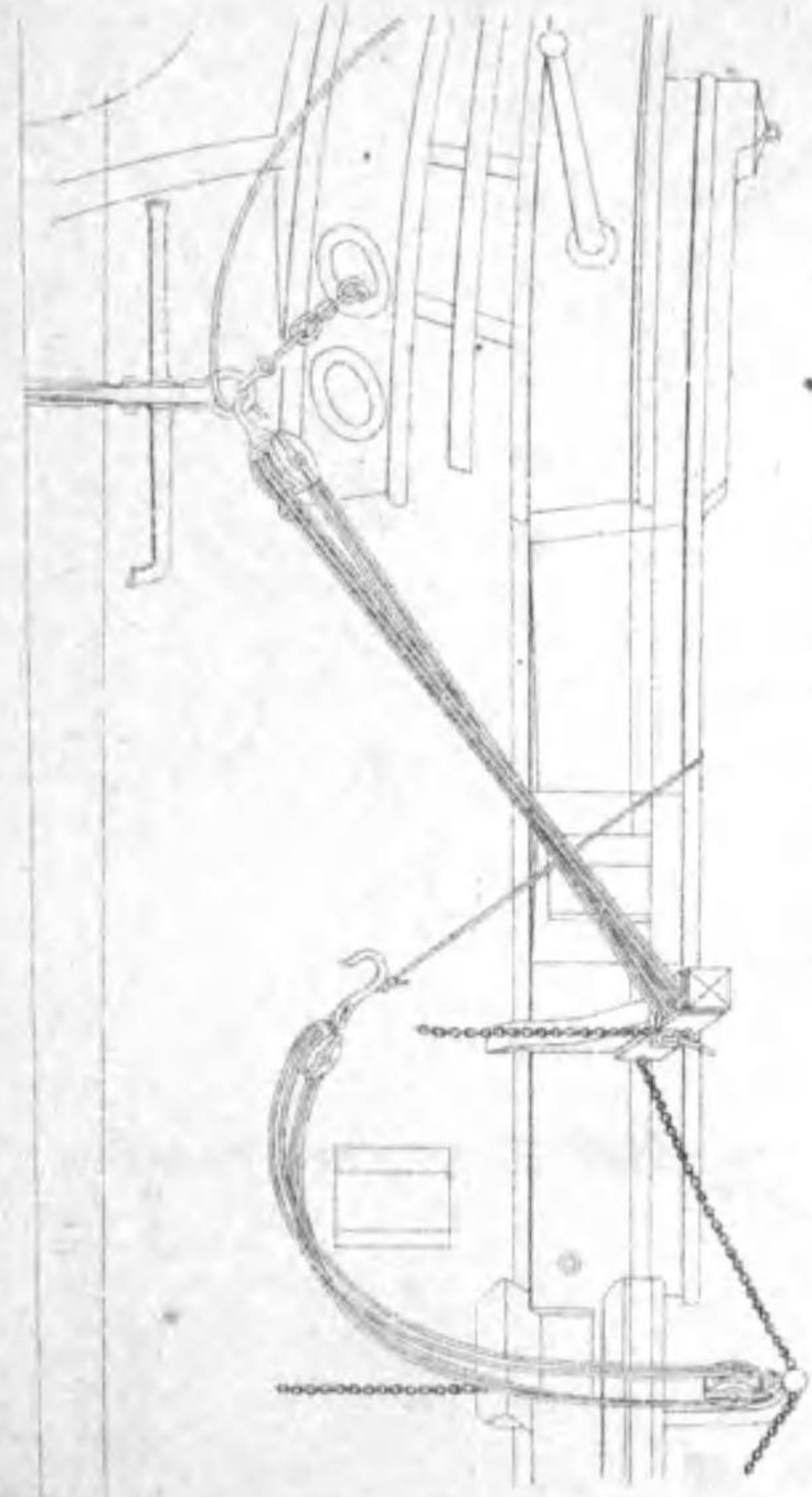

圖五拾五百第

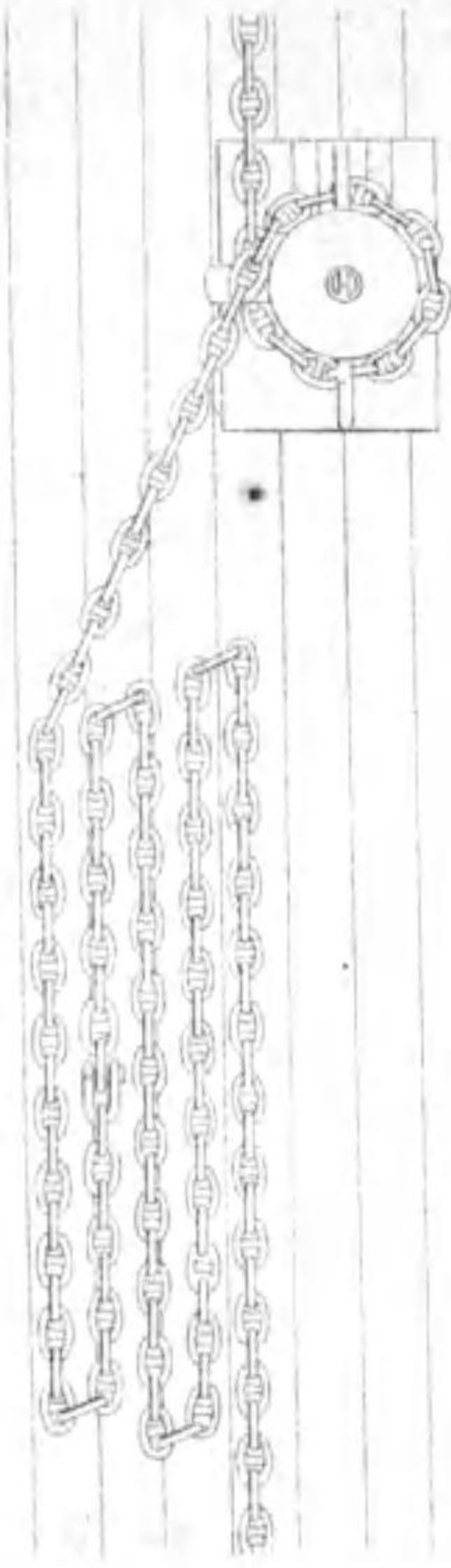

圖四拾五百第

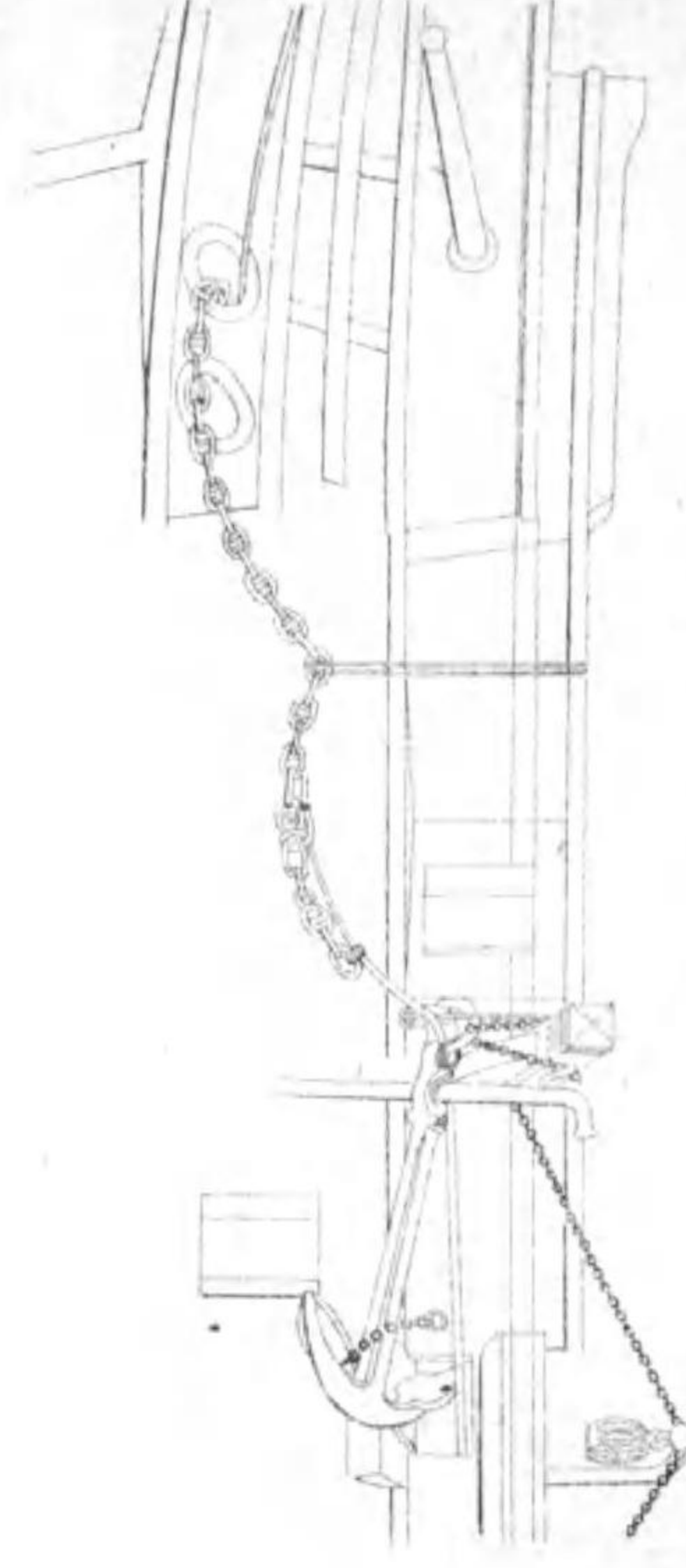

圖三拾五百第

圖九拾四百第

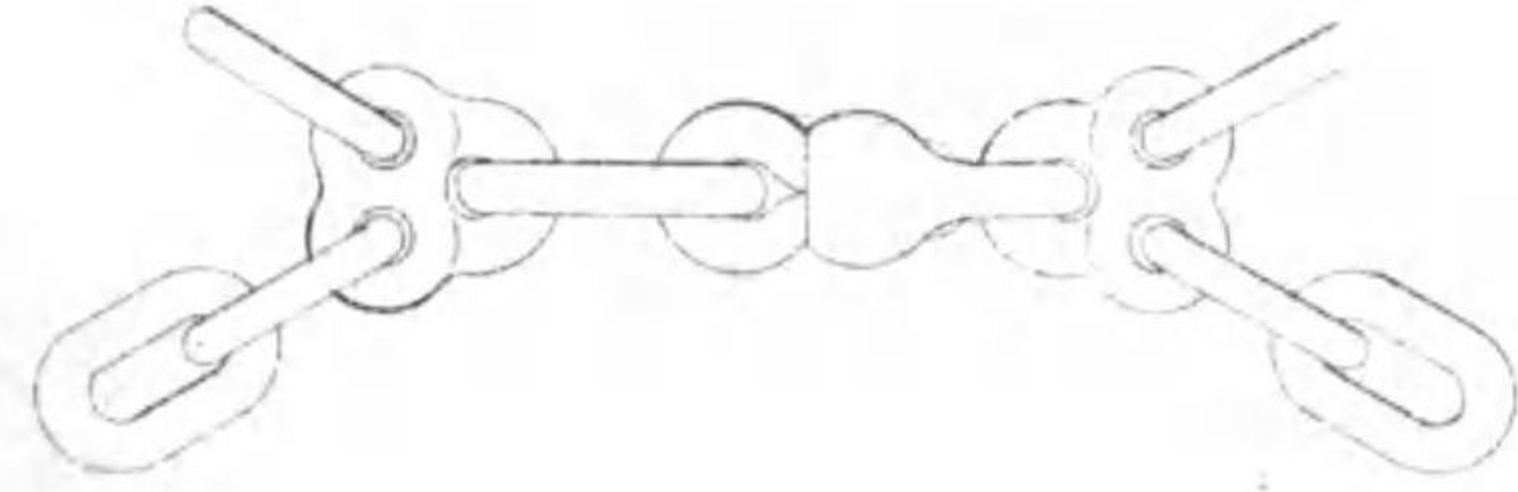

圖六拾四百第



圖七拾四百第



圖八拾四百第

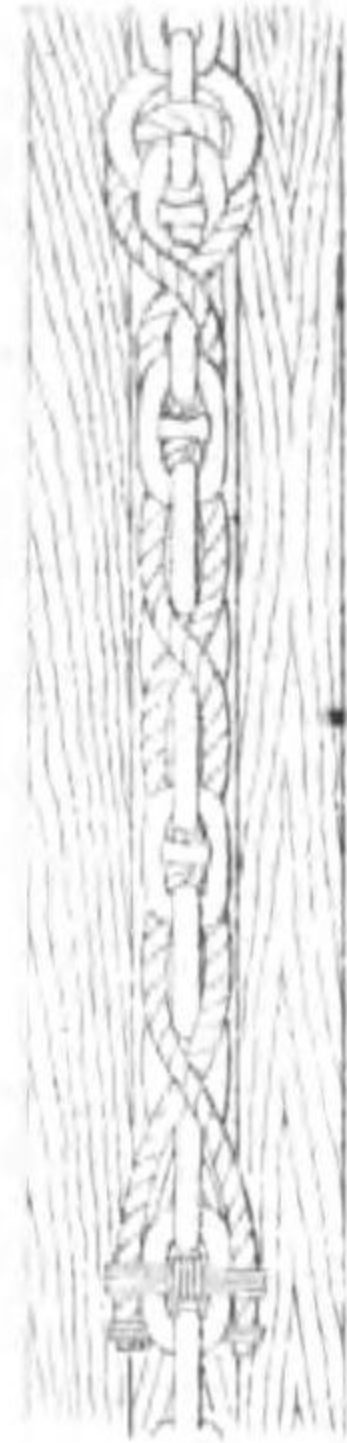

圖百五拾貳圖

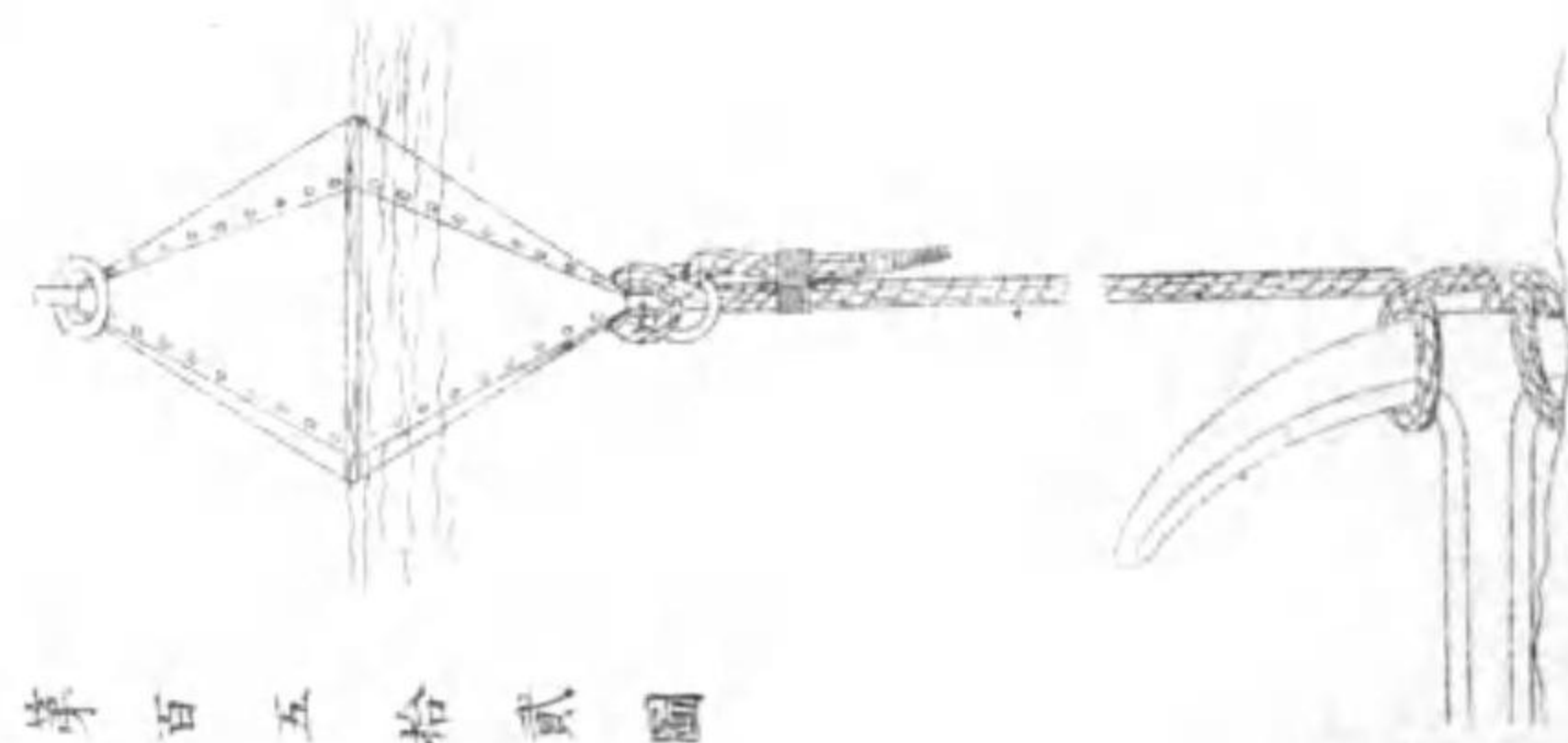

圖拾五百第

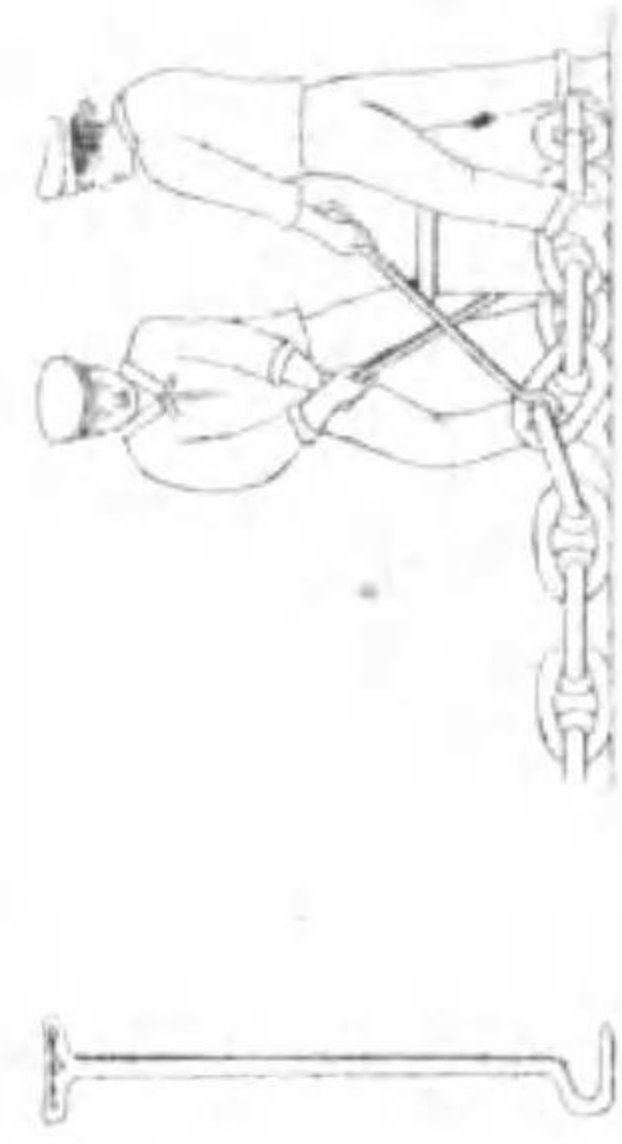

圖壹拾五百第



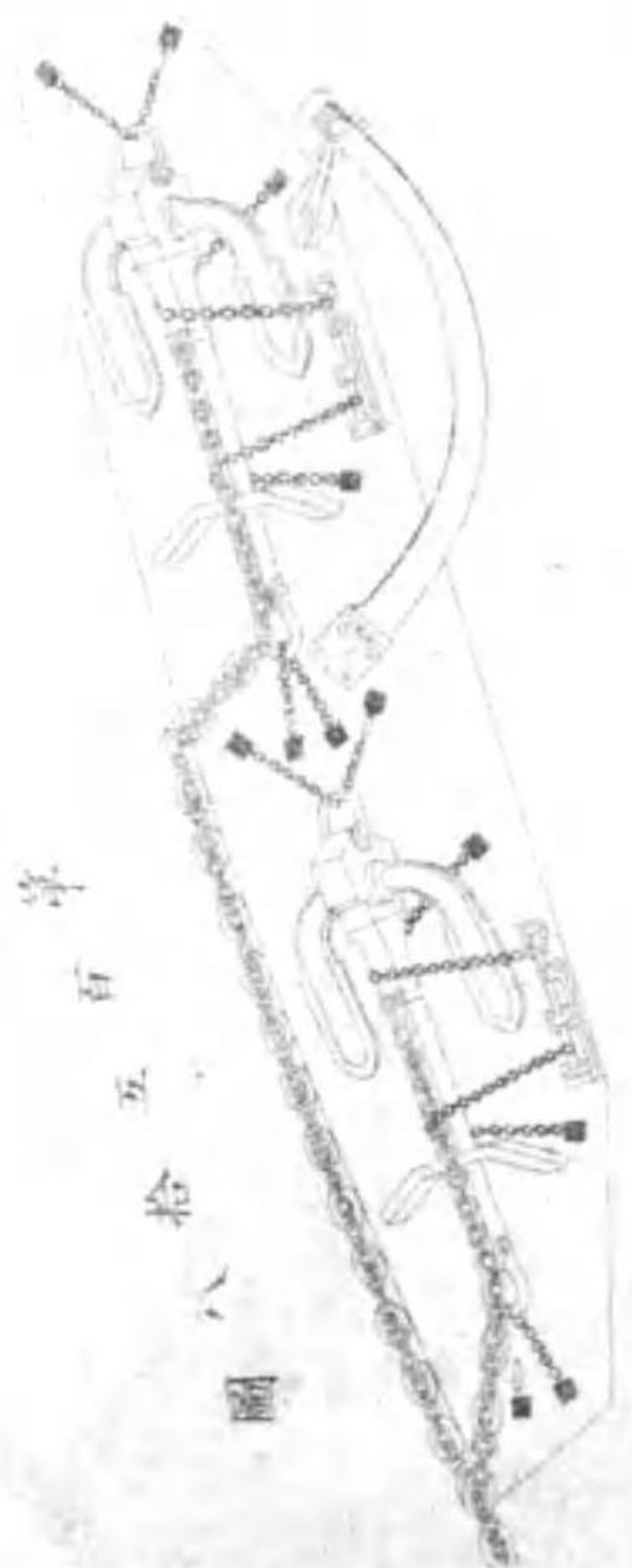

第八圖 船



第七圖 船

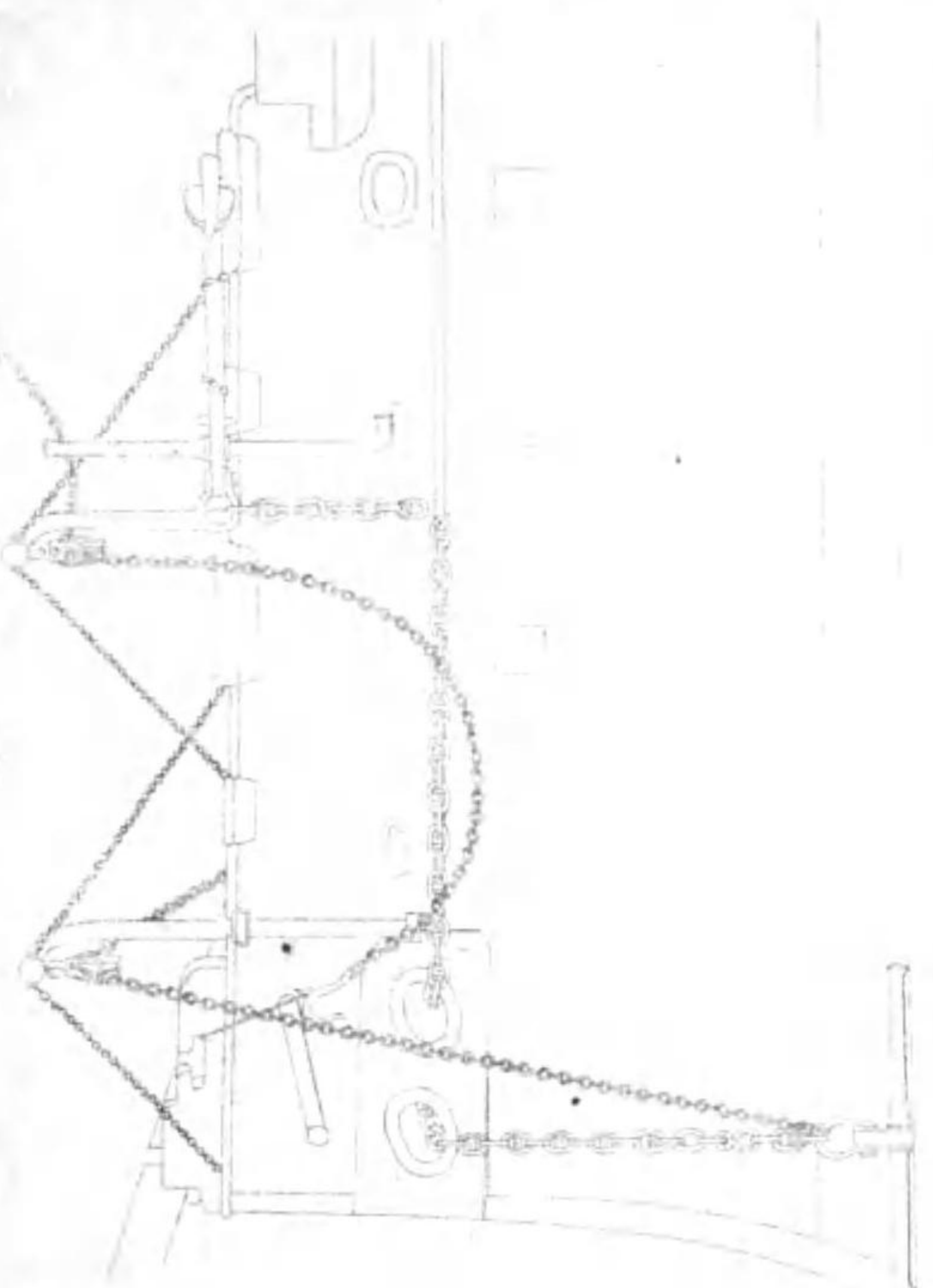

第六圖 船

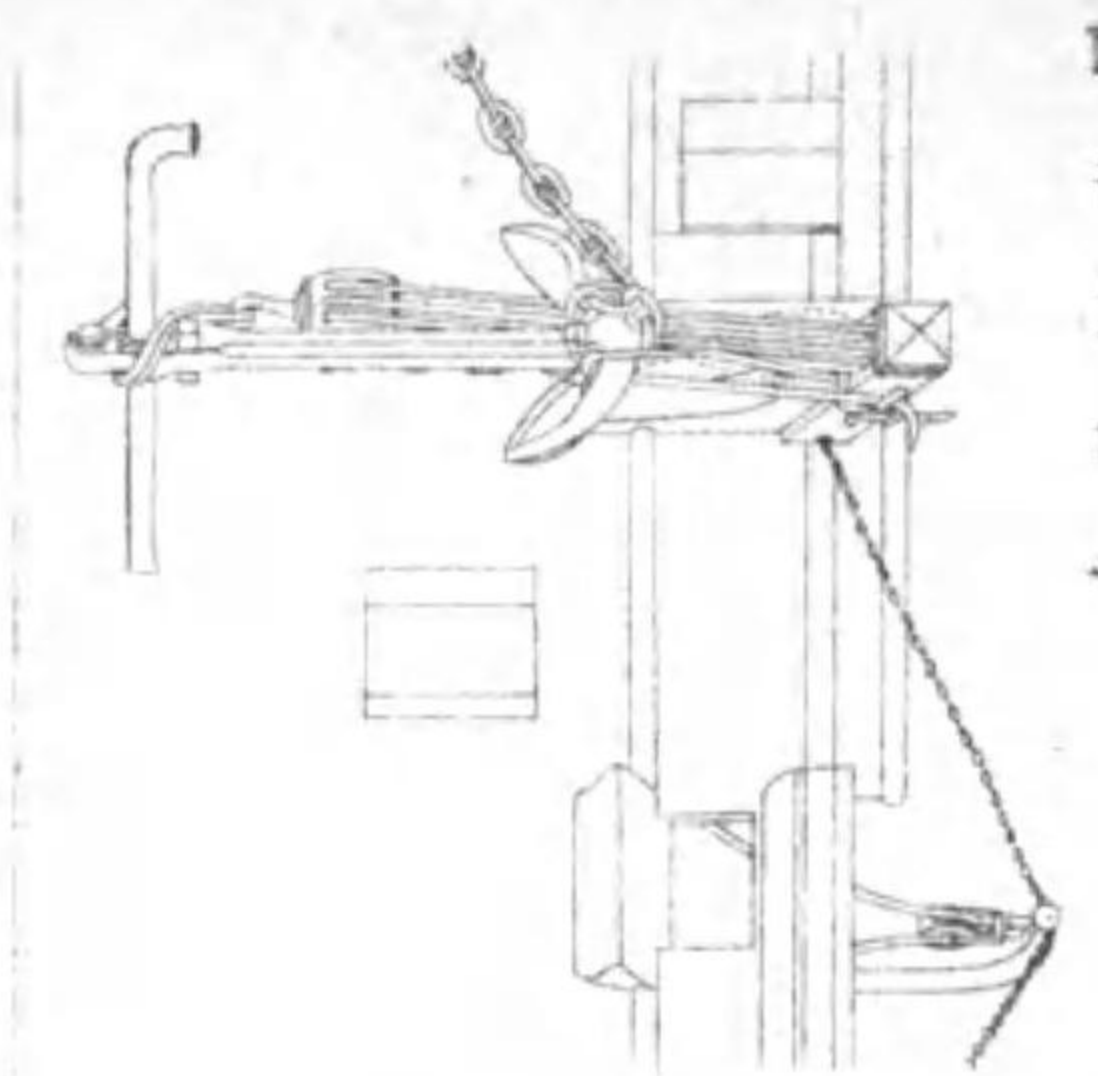

第九百五拾圖

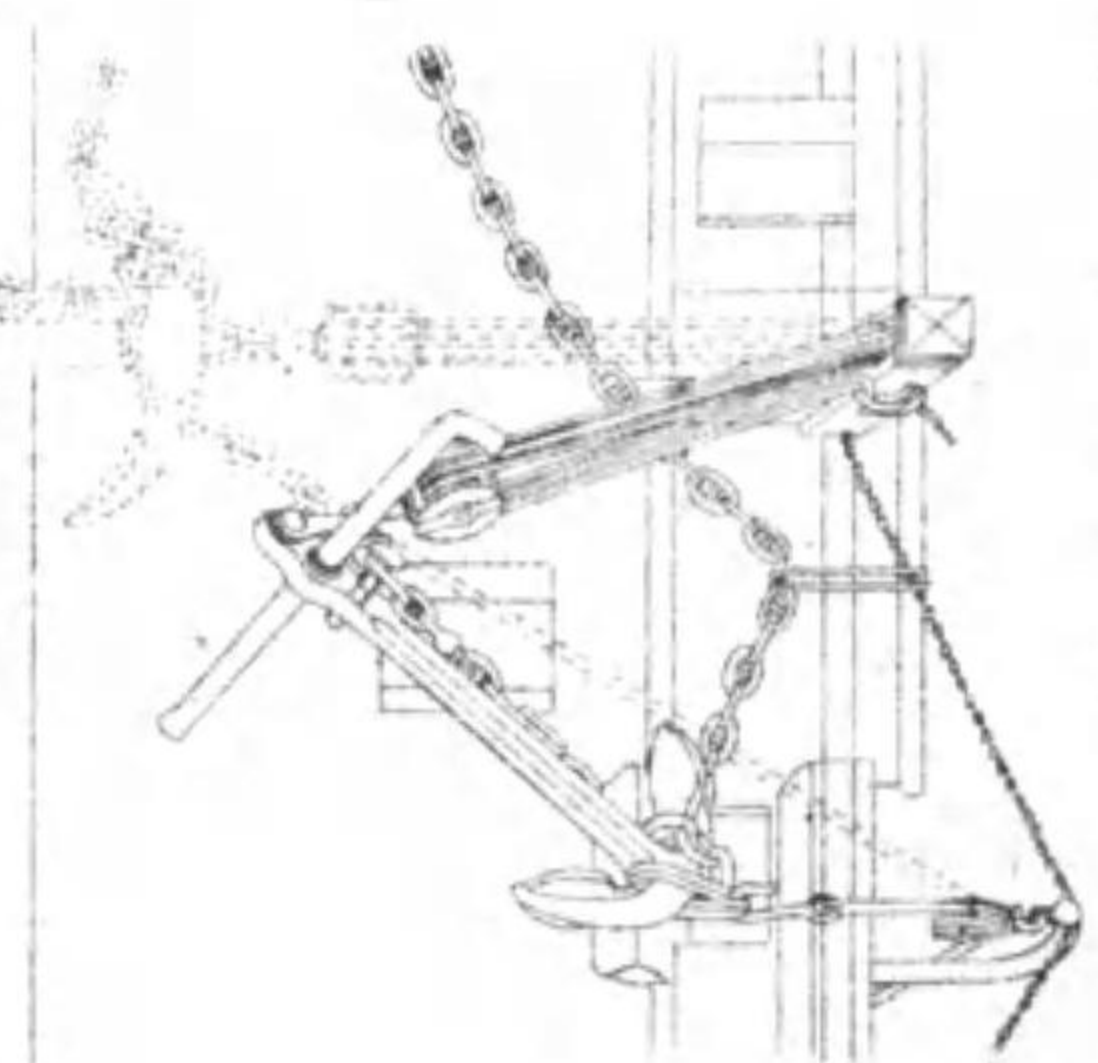

第九百六拾圖

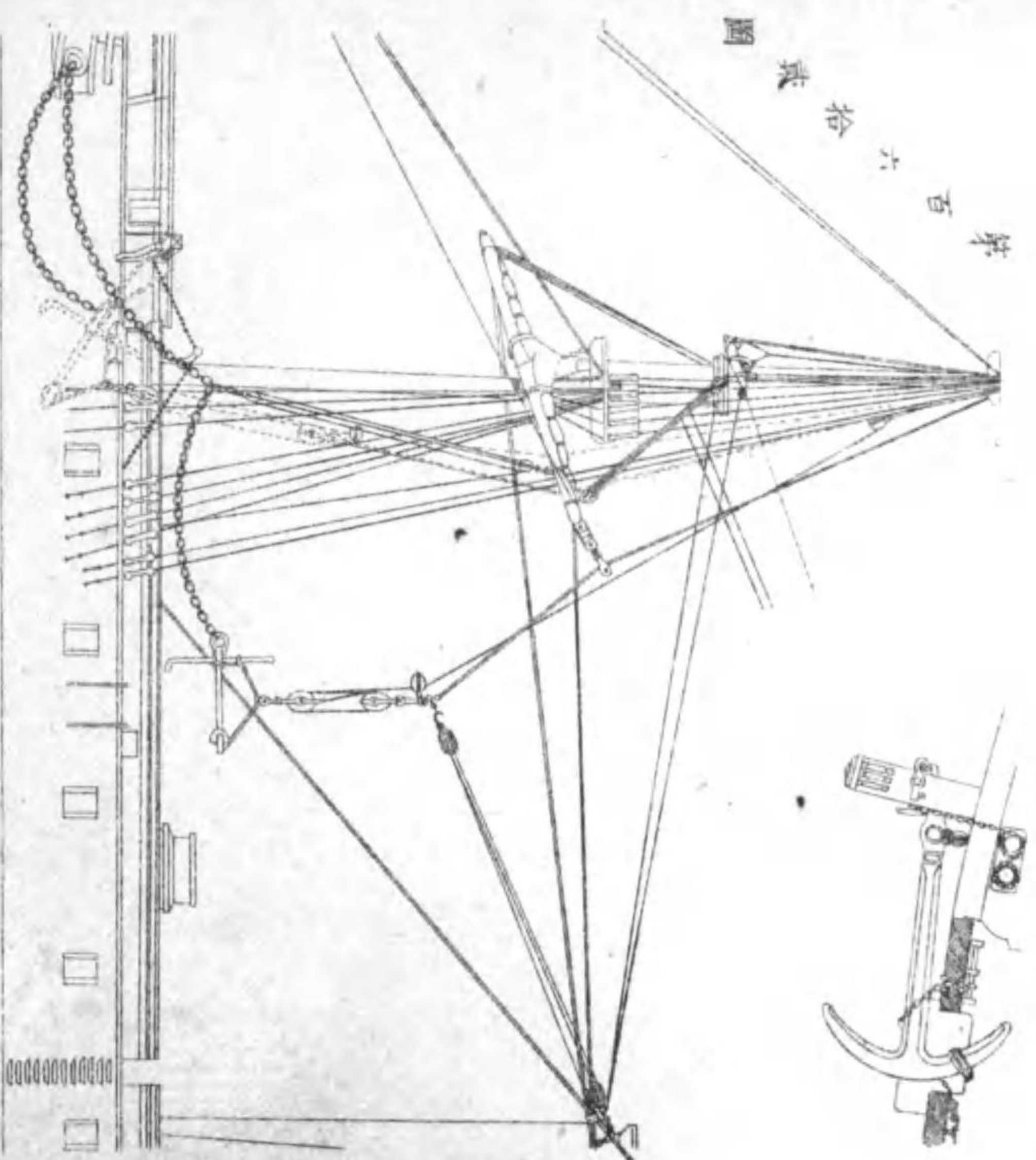

第六百拾圖 船

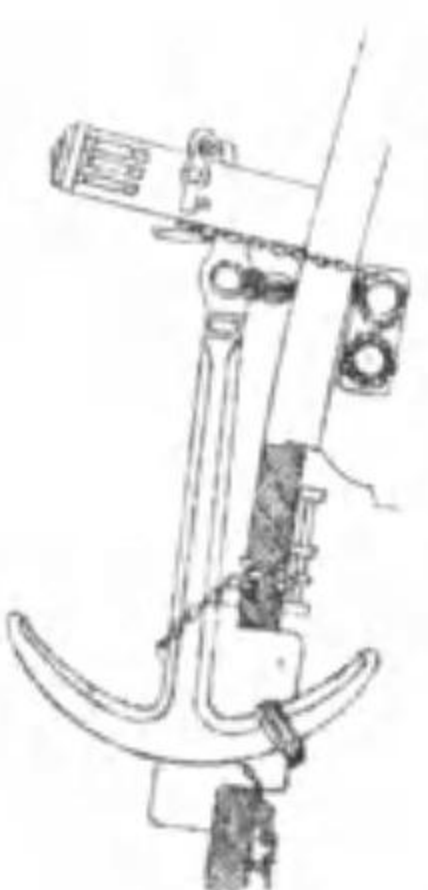

第六百一拾圖 船

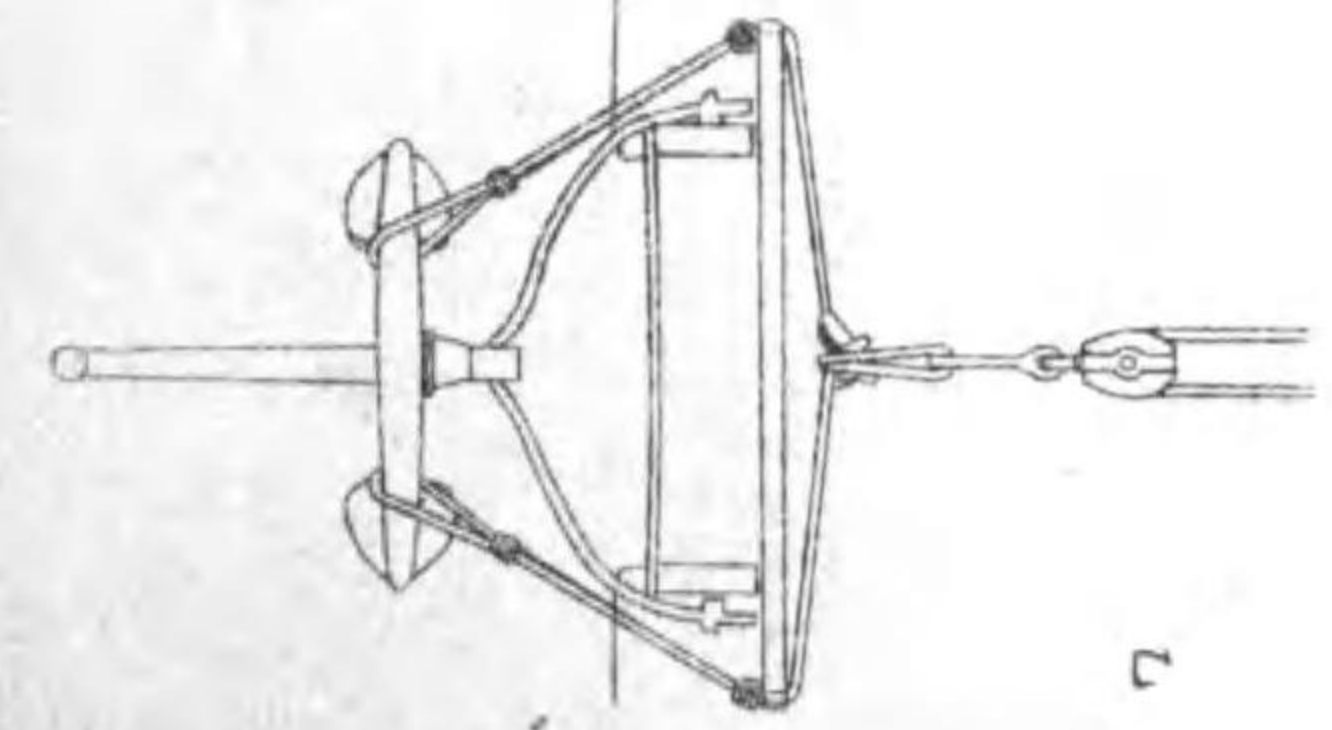

第百六拾八圖

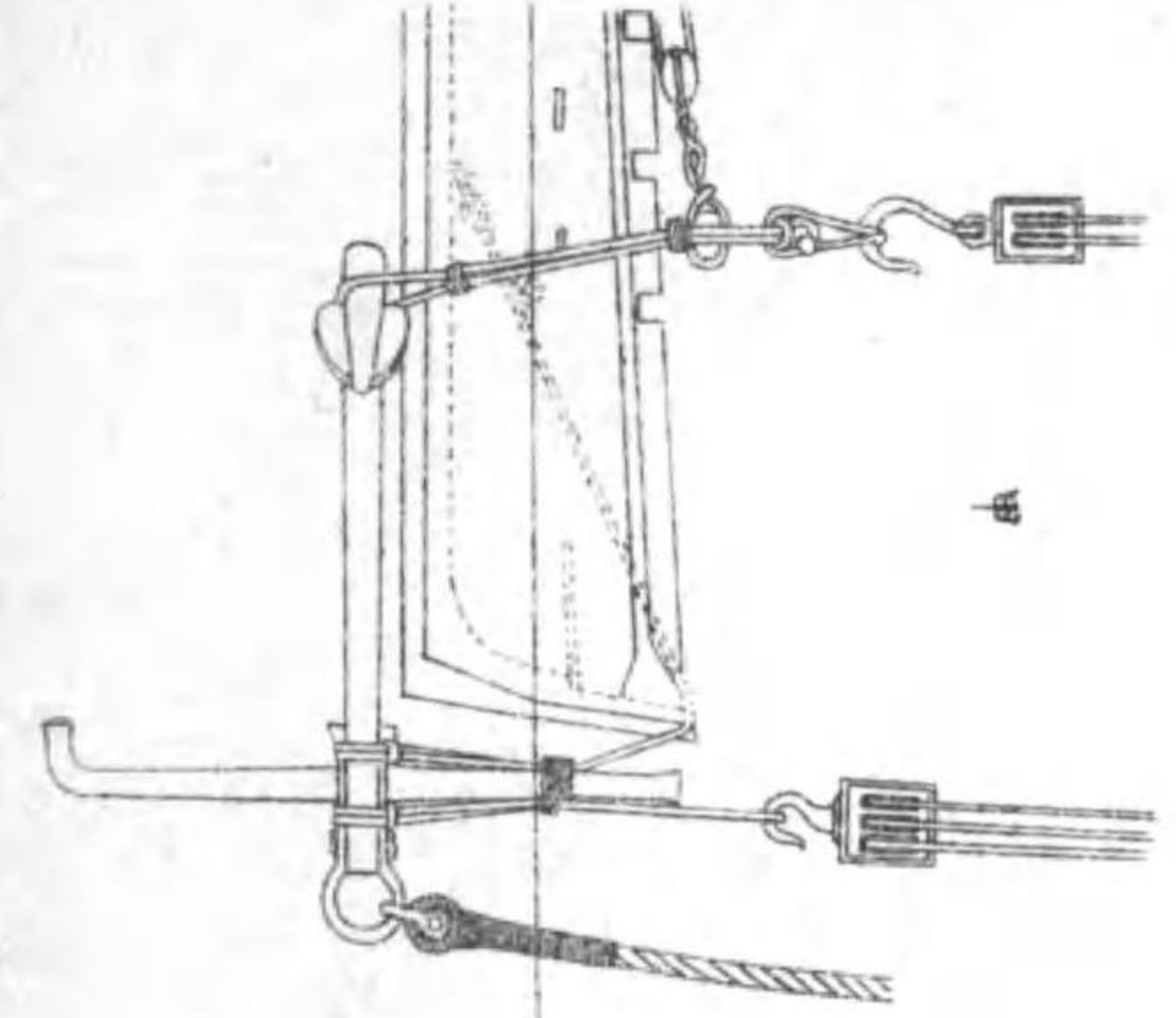

第百六拾九圖

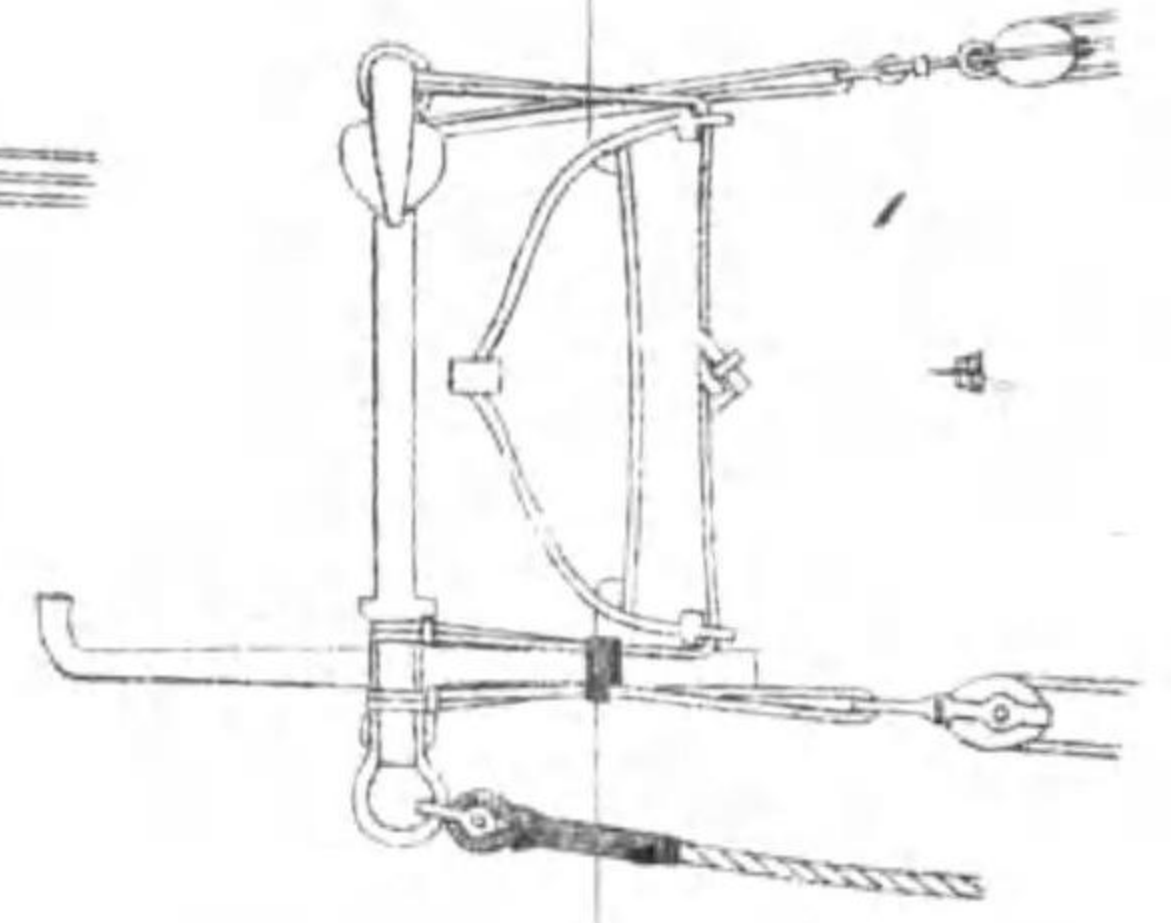

乙



甲

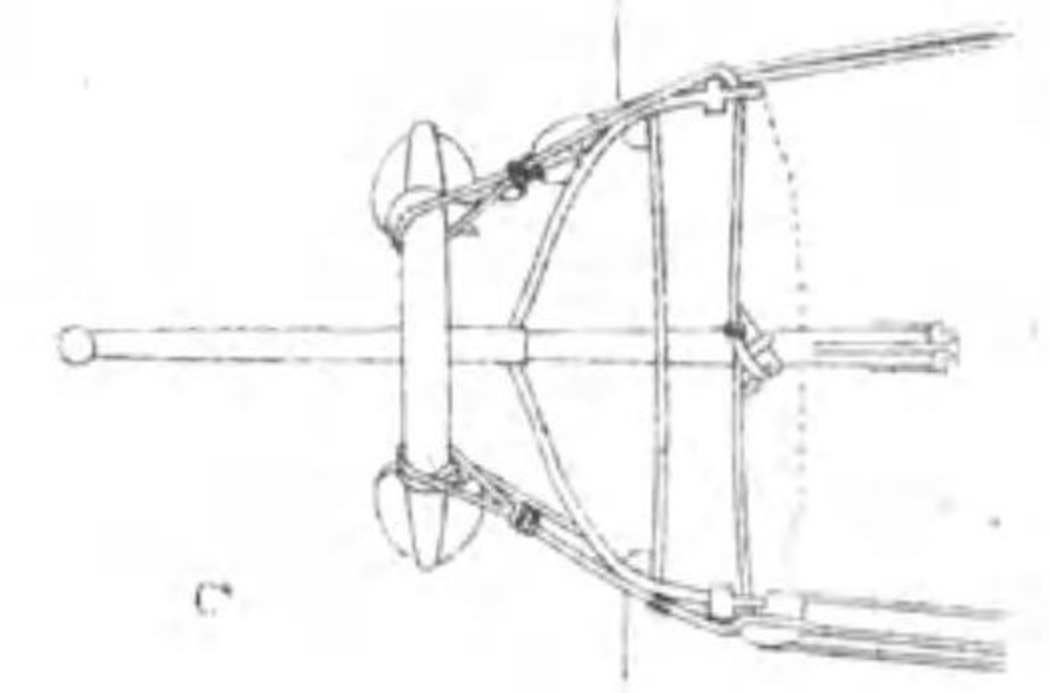

乙

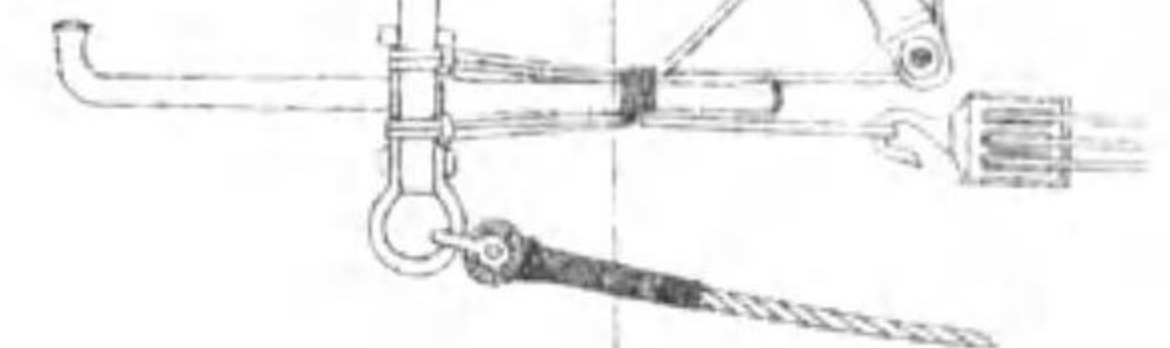

甲

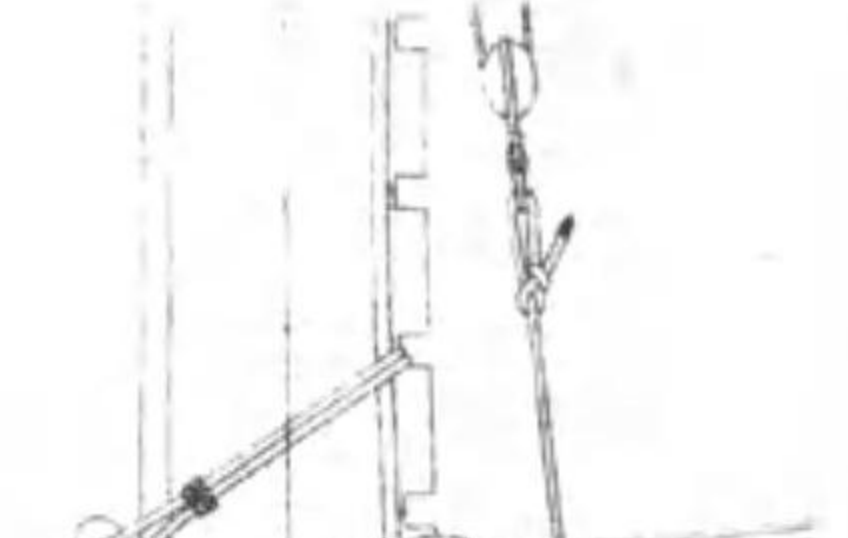

第百六拾七圖



第百六拾六圖

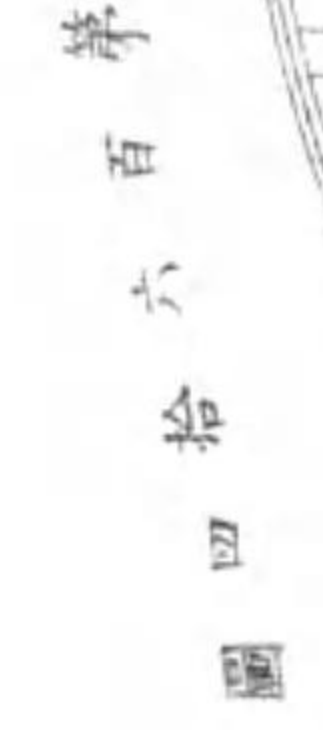

第百六拾四圖

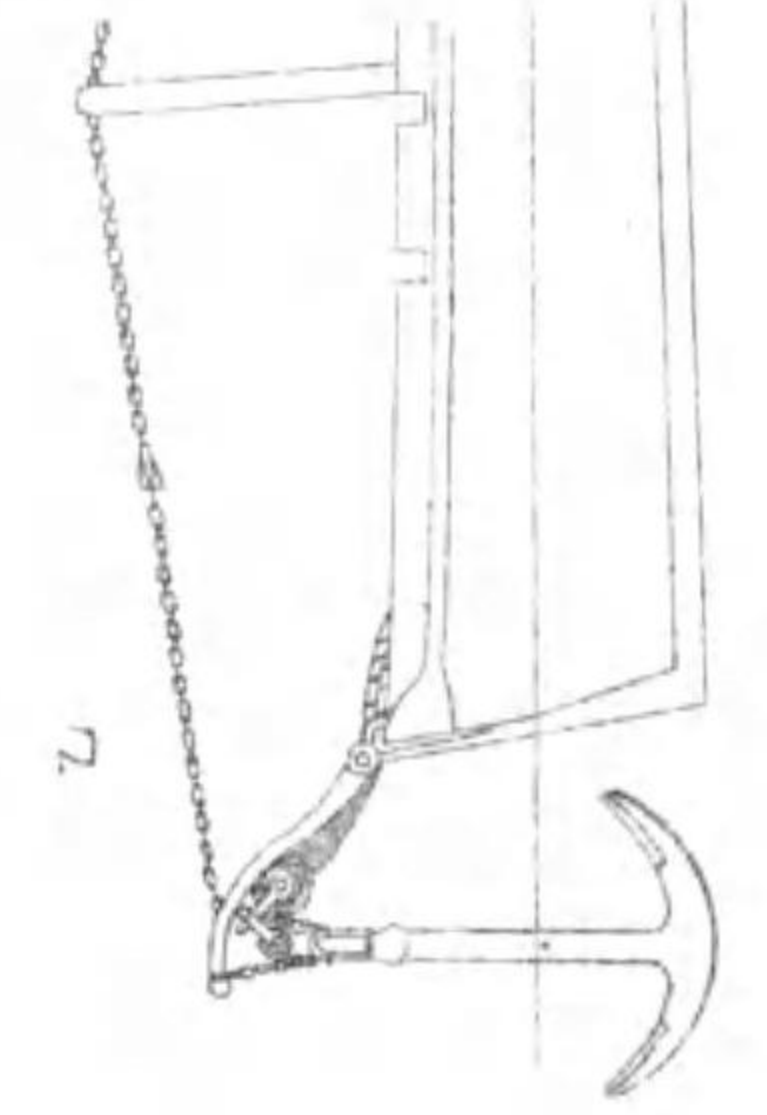

乙

第百六拾五圖

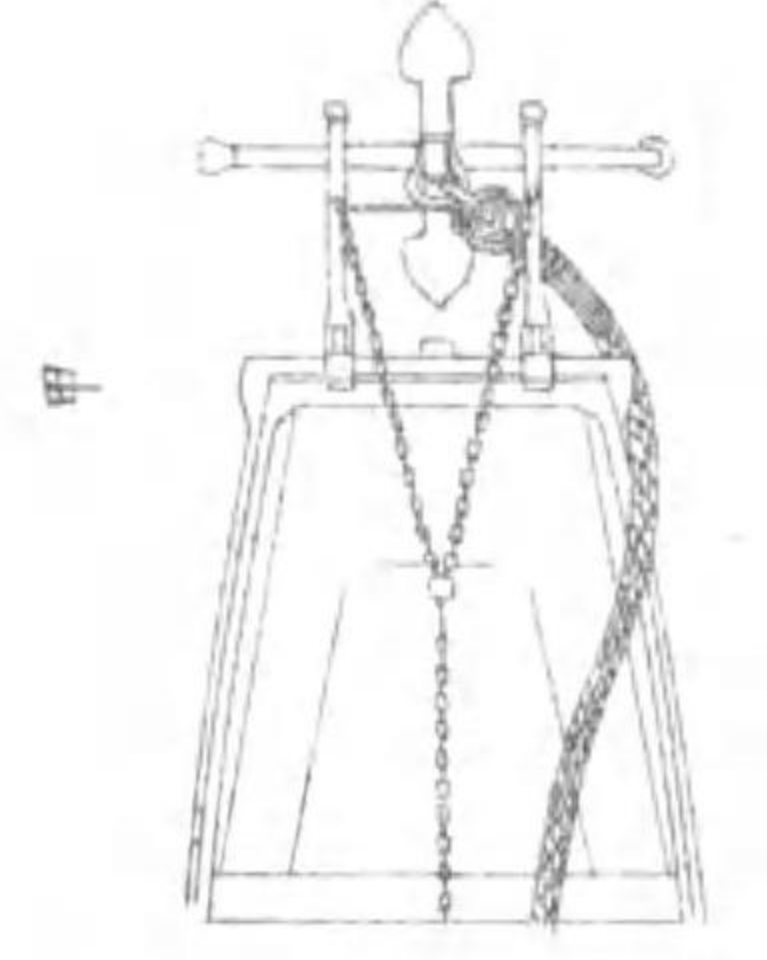

甲



甲

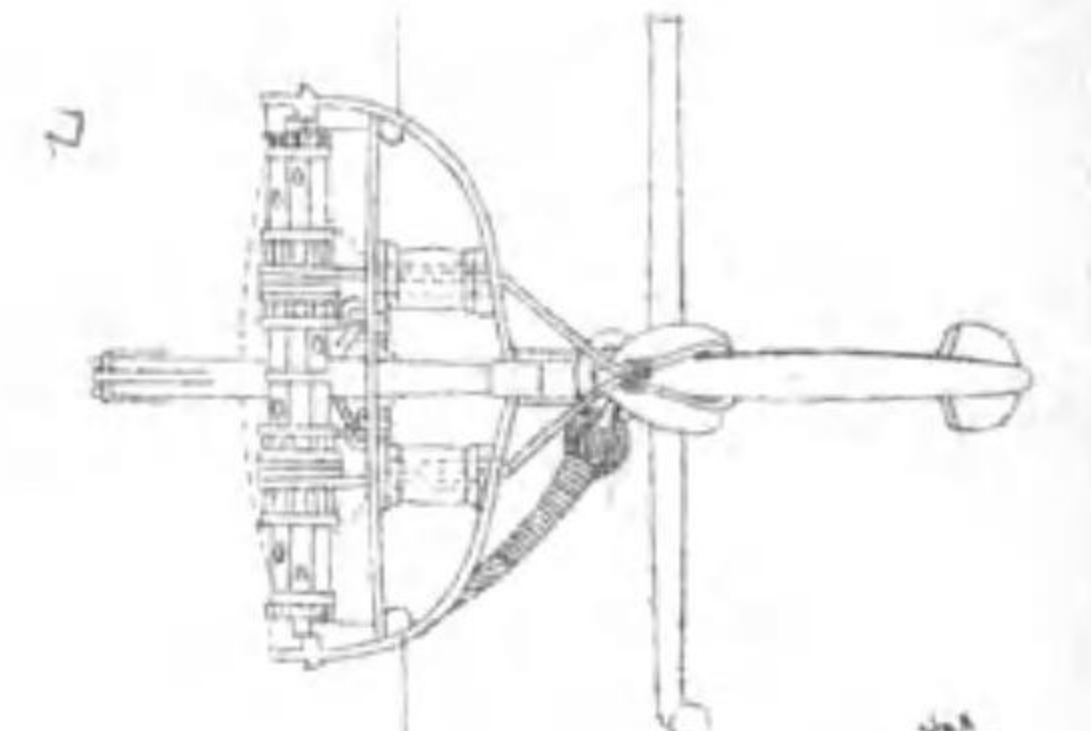

乙

第百六拾六圖

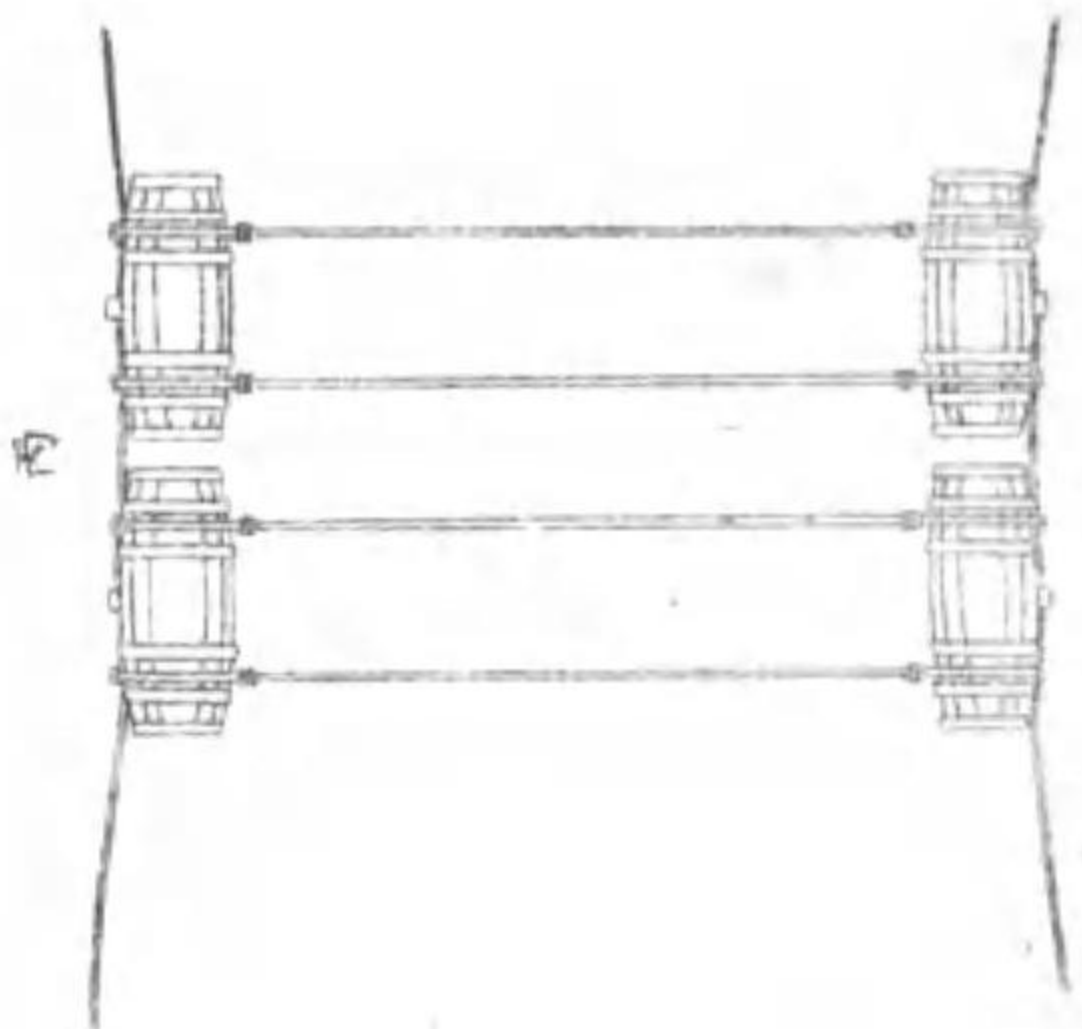

丙



甲

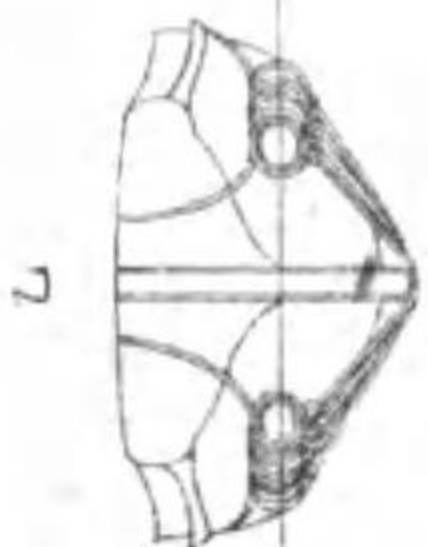

乙

圖 貳拾七百第



圖 壹拾七百第



圖 母七百第

圖 參拾七百第

圖 五拾七百第

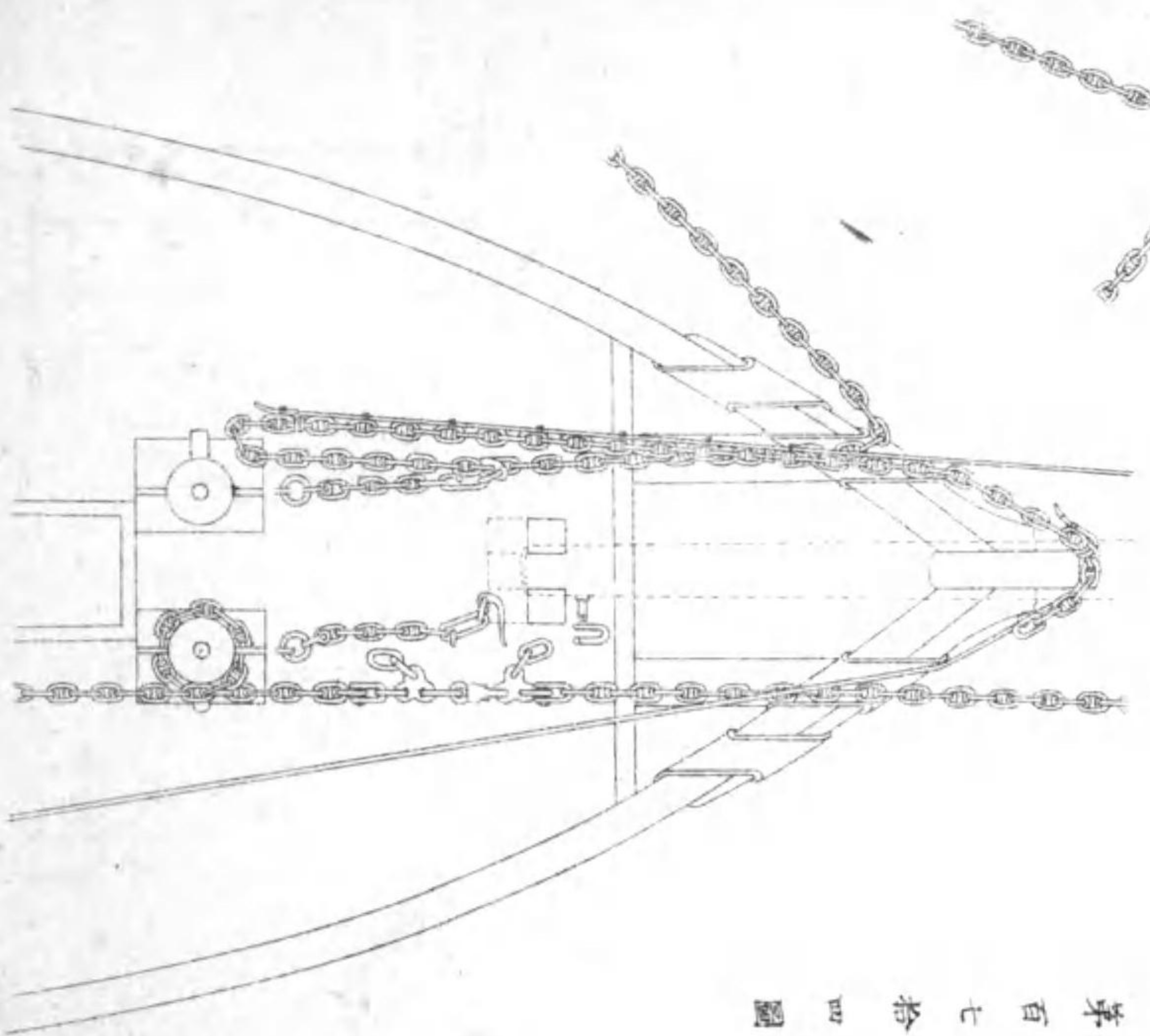
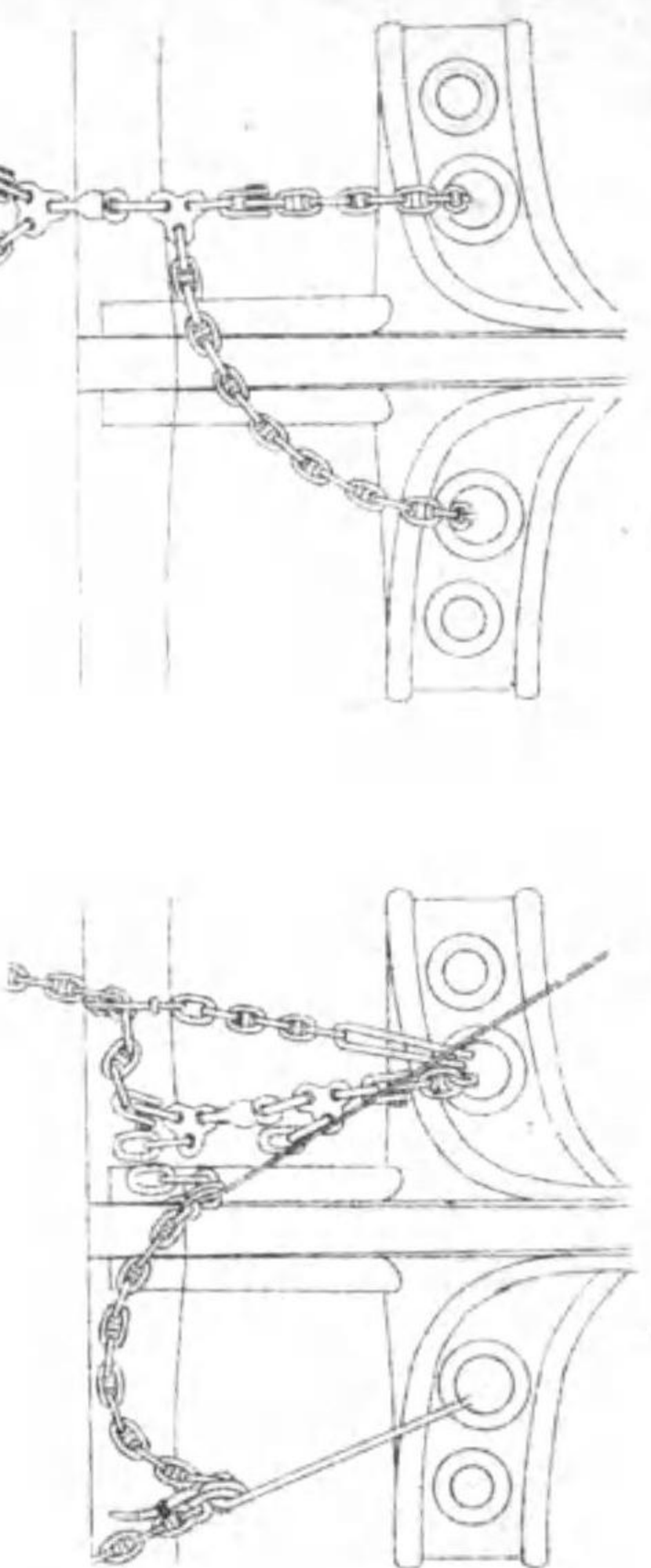

第 百 七 拾 四 圖

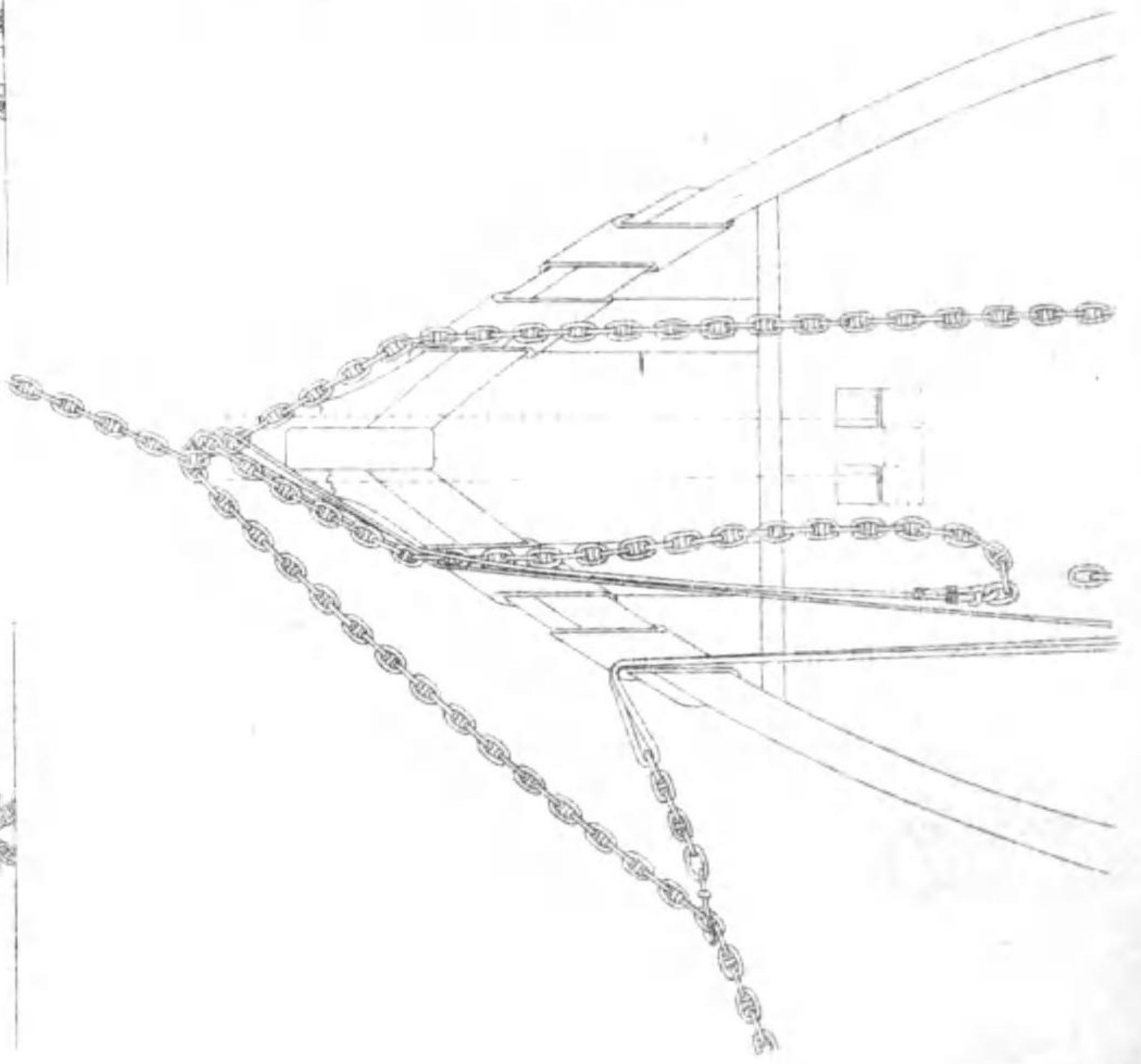

圖七十七第

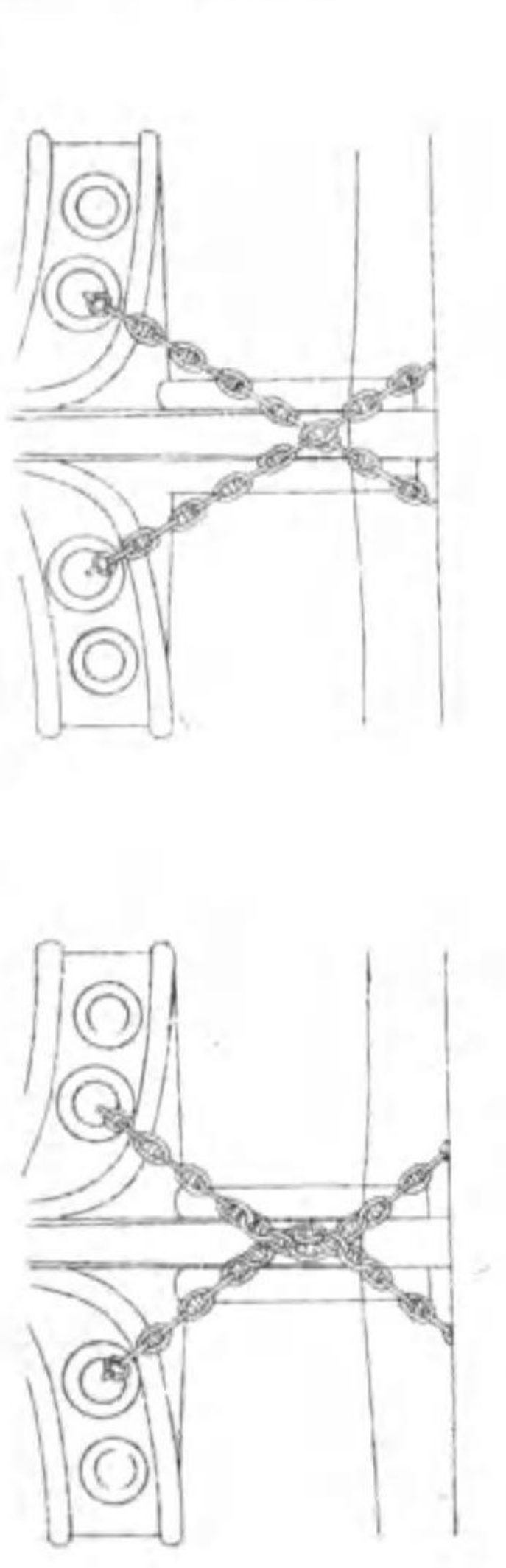
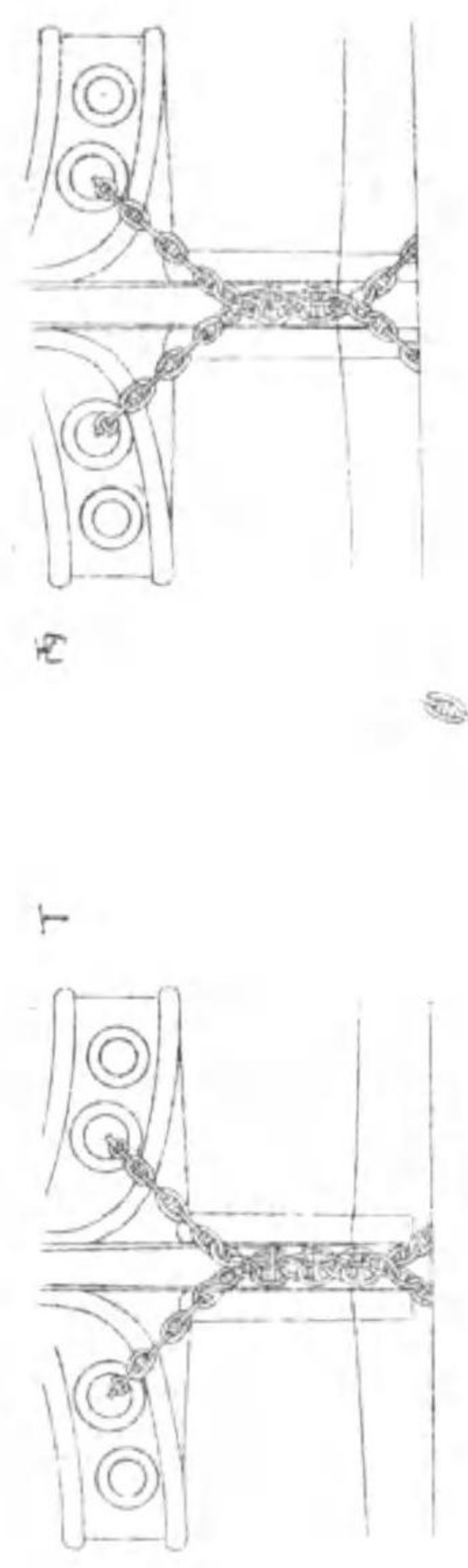

圖六十七第

圖八十七第 圖九十七第

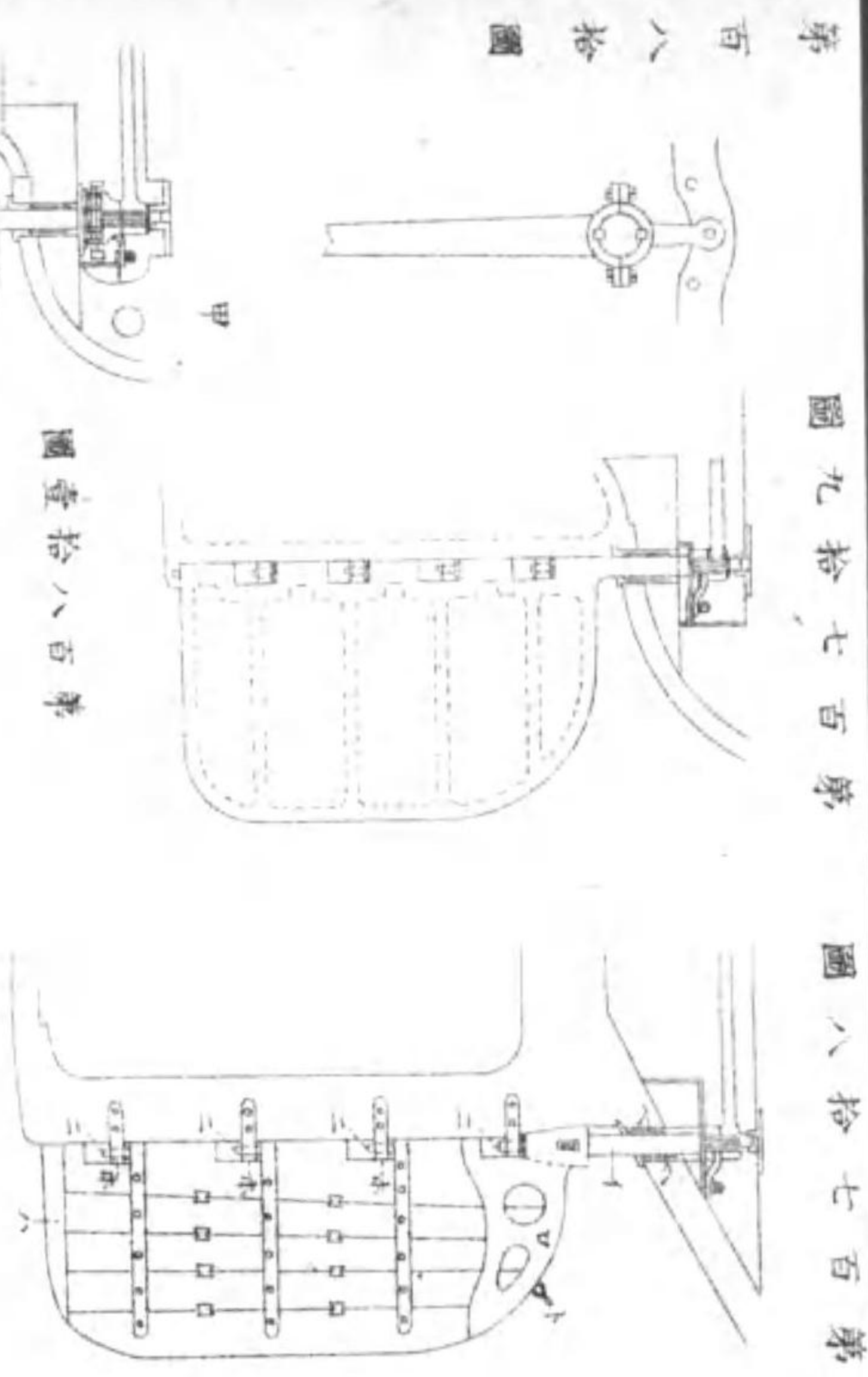

圖八十八第

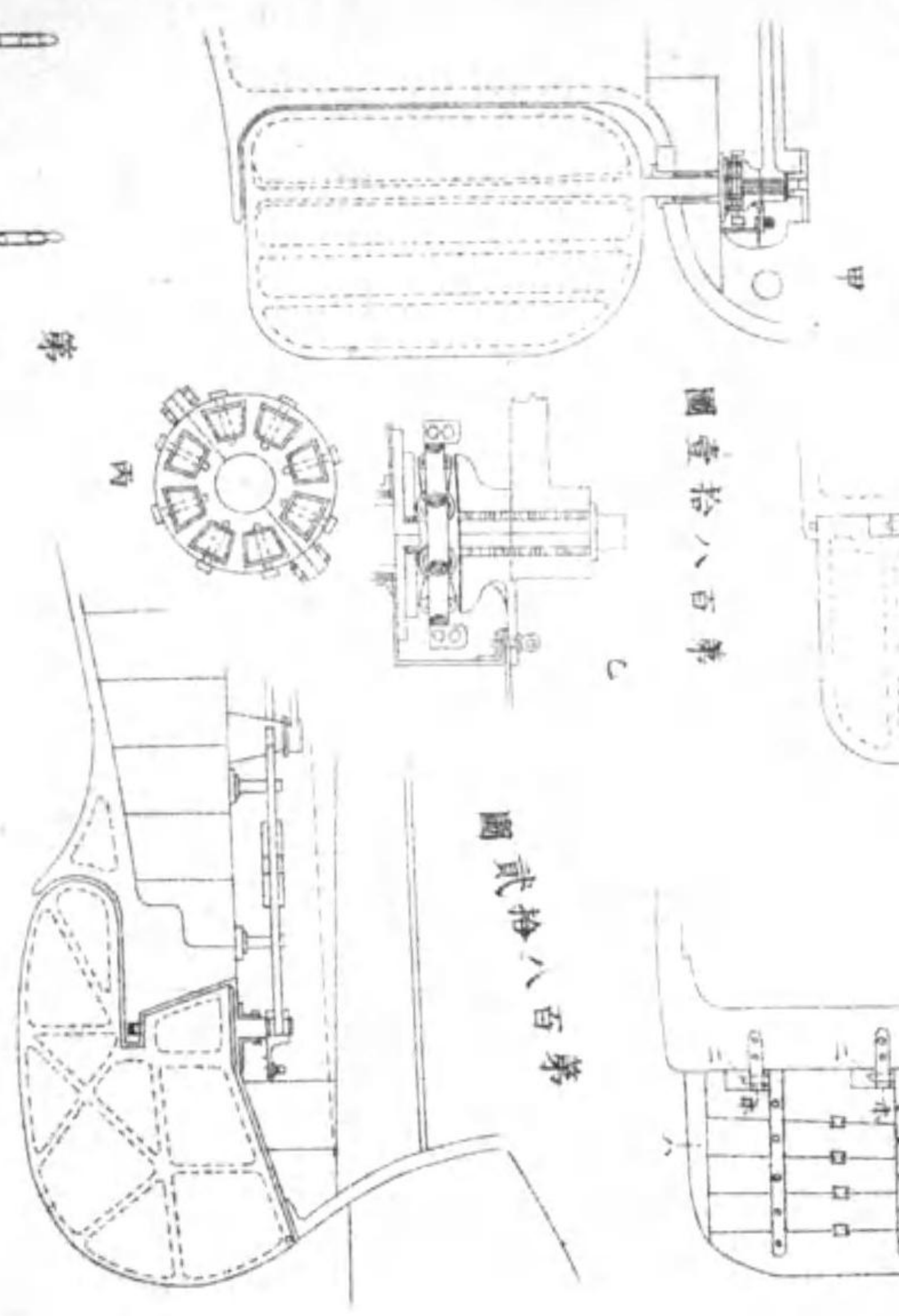

圖八十八第

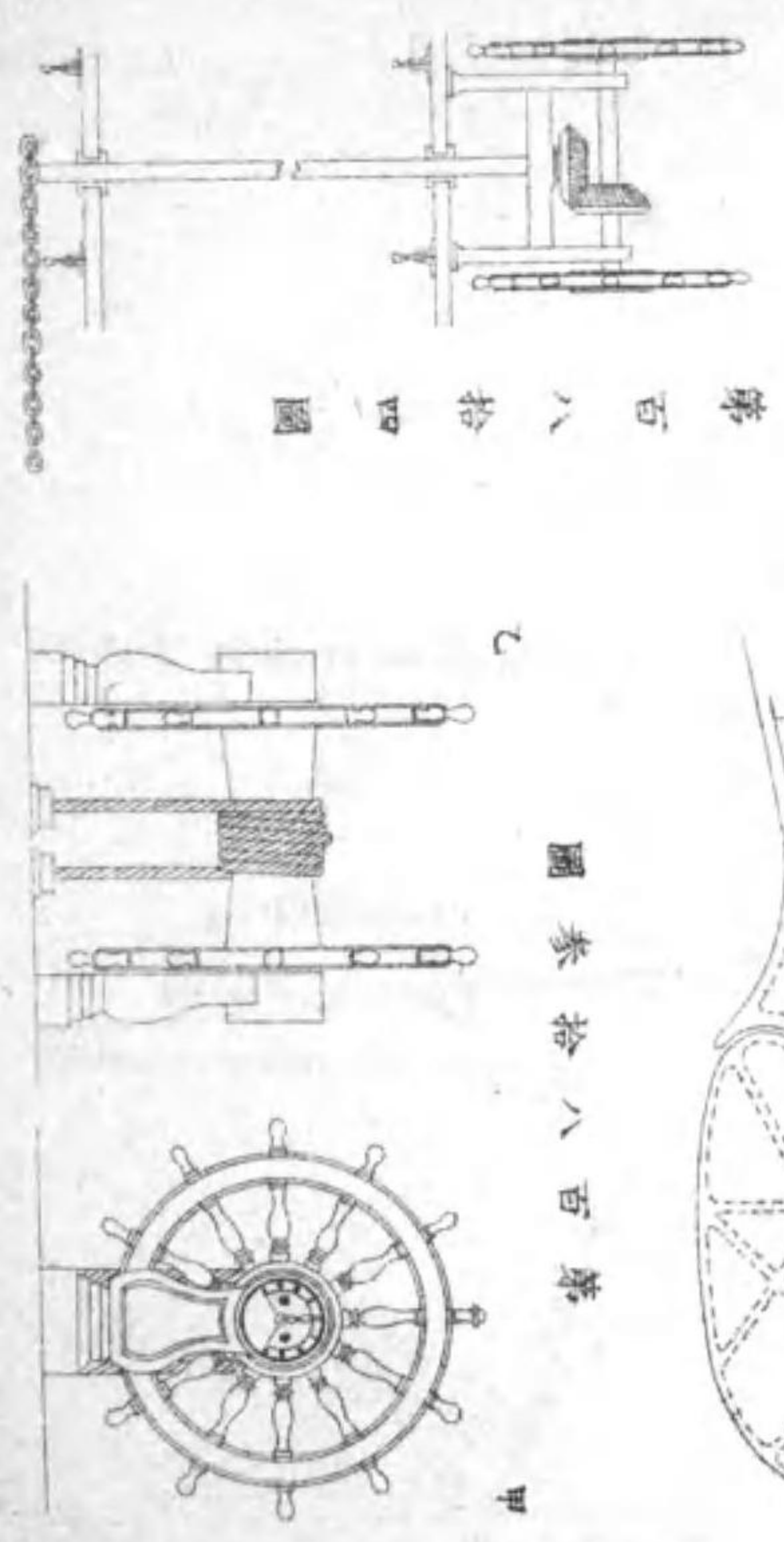

圖八十八第

圖八十八第

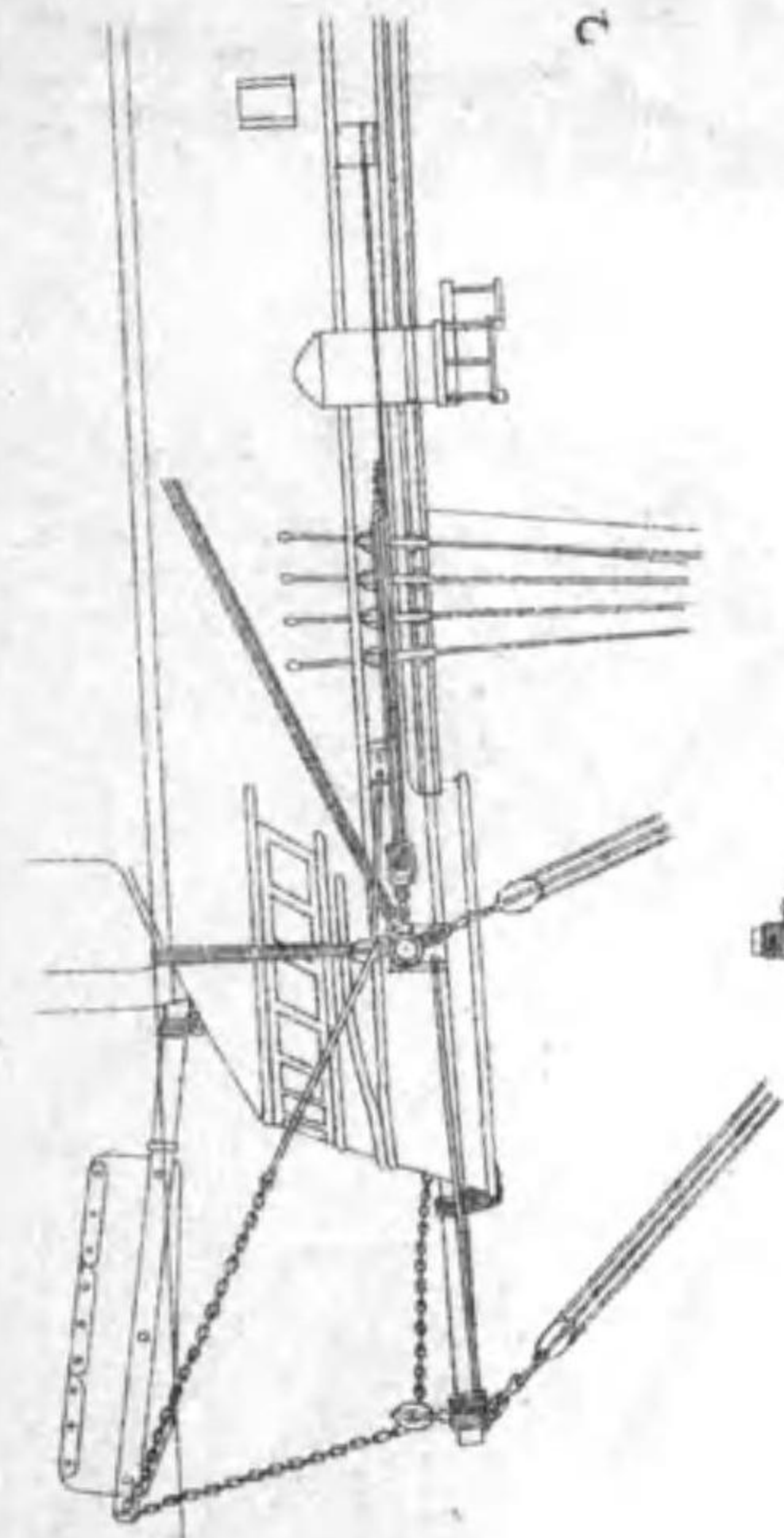

第一百九拾壹圖

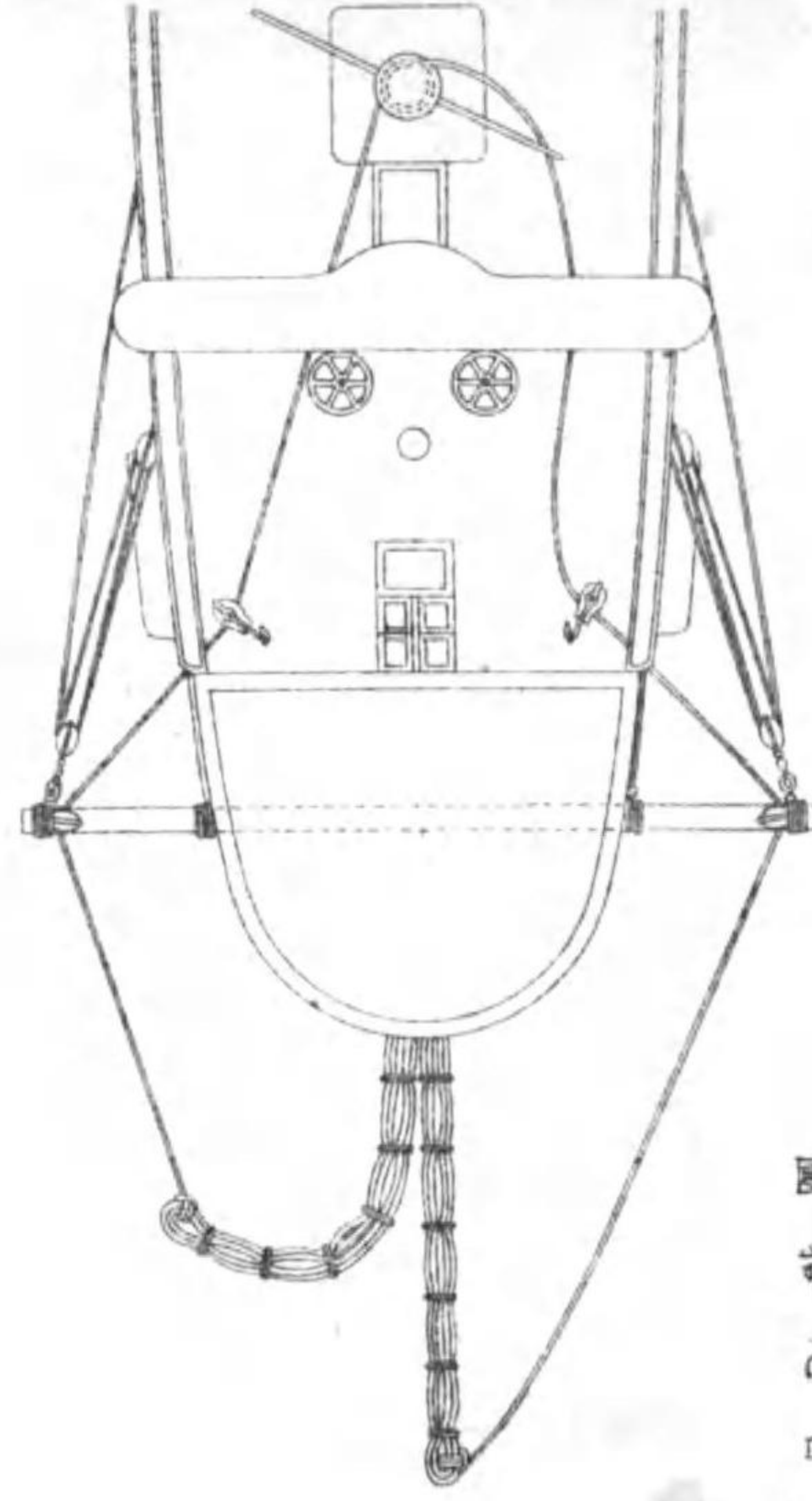
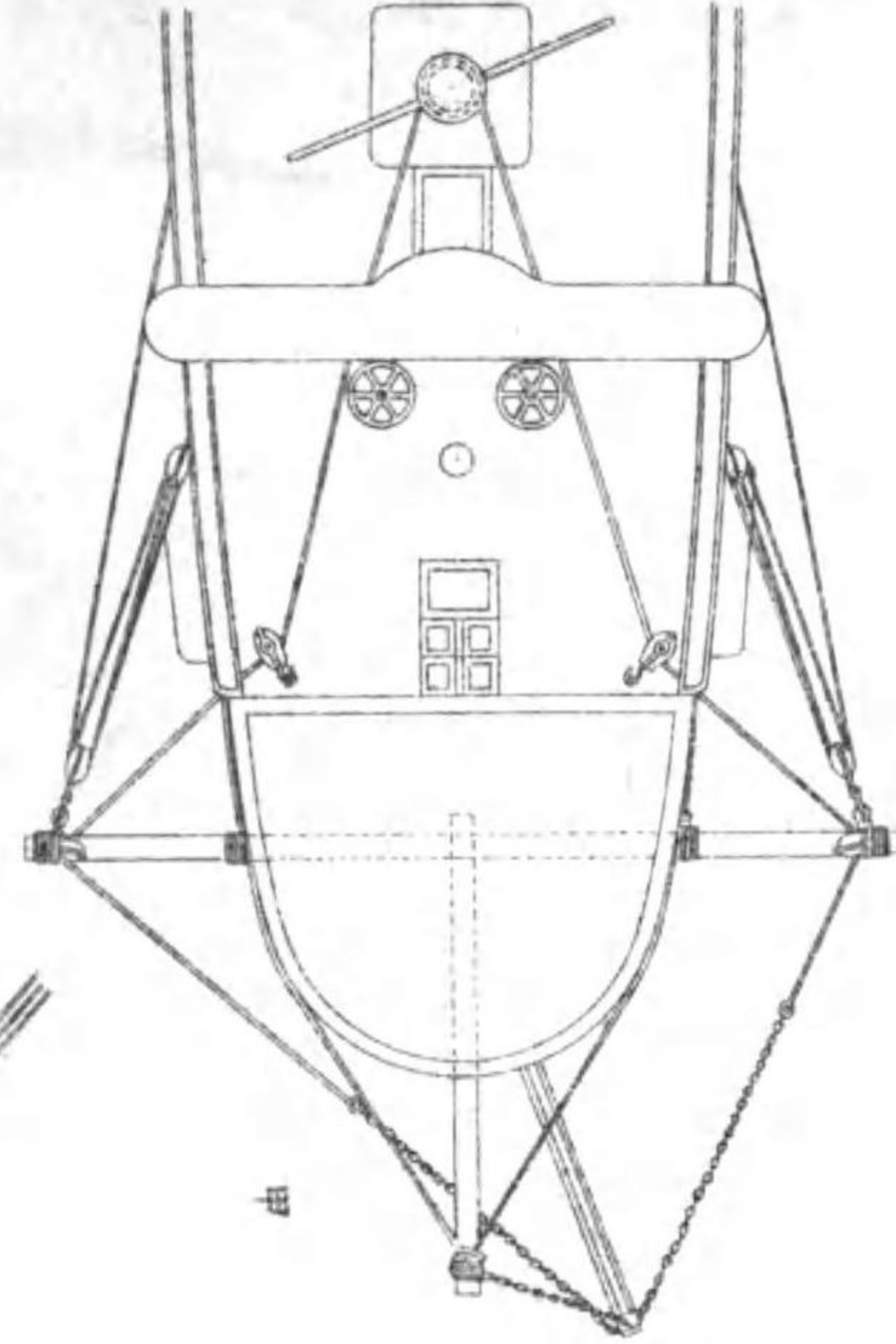

第一百九拾貳圖

第一百八拾伍圖

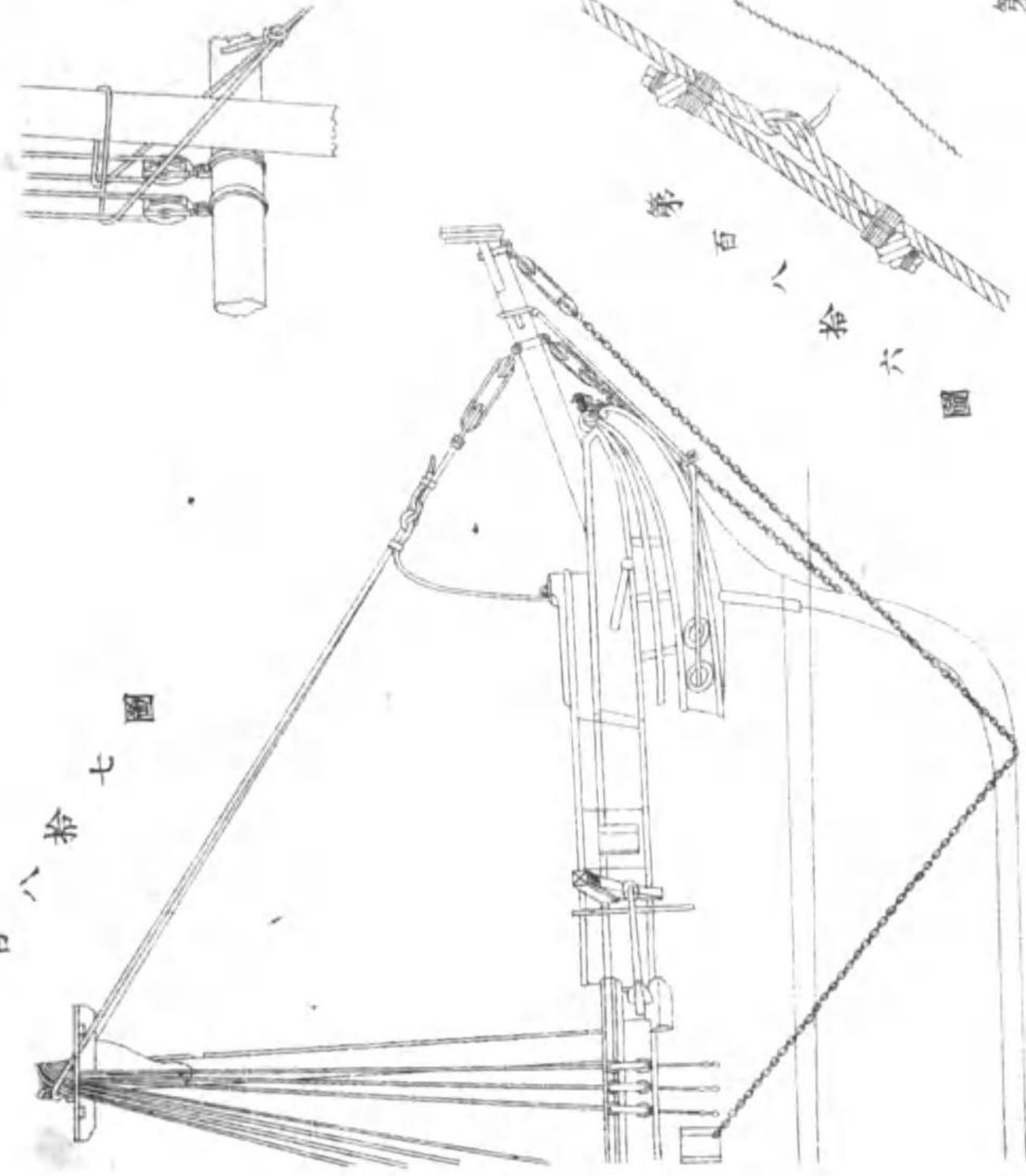

第一百八拾七圖

第一百八拾六圖

第一百八拾九圖



第一百八拾八圖

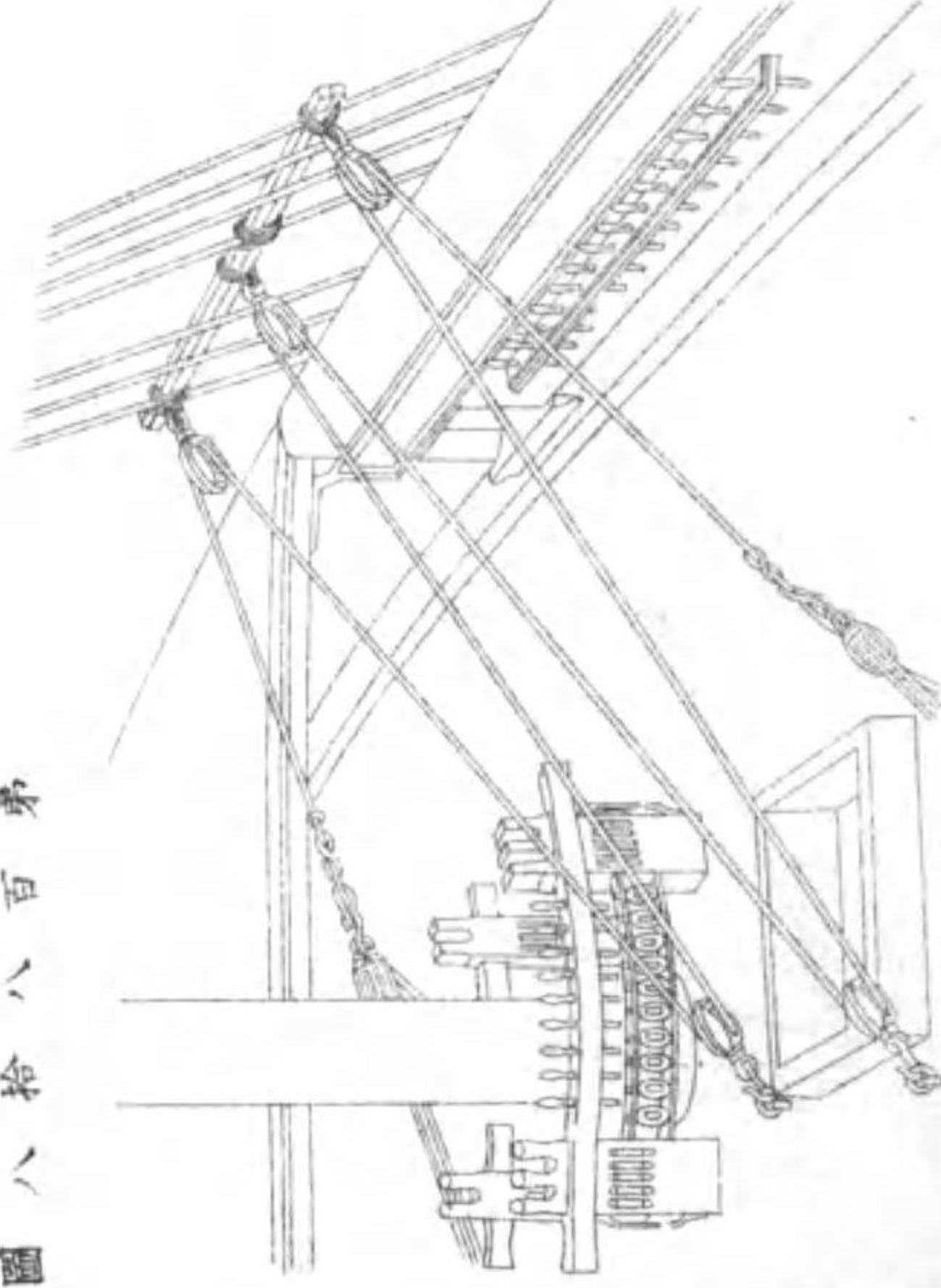

第百九拾五圖



丙

甲

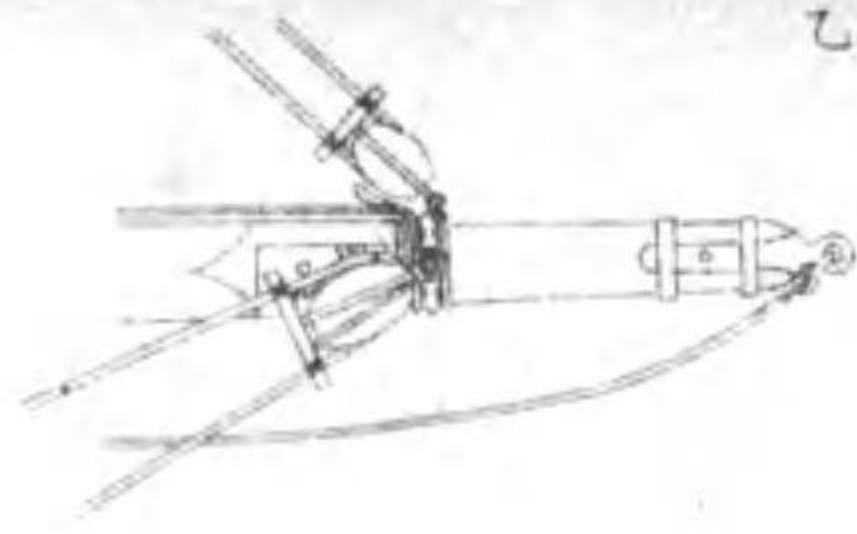
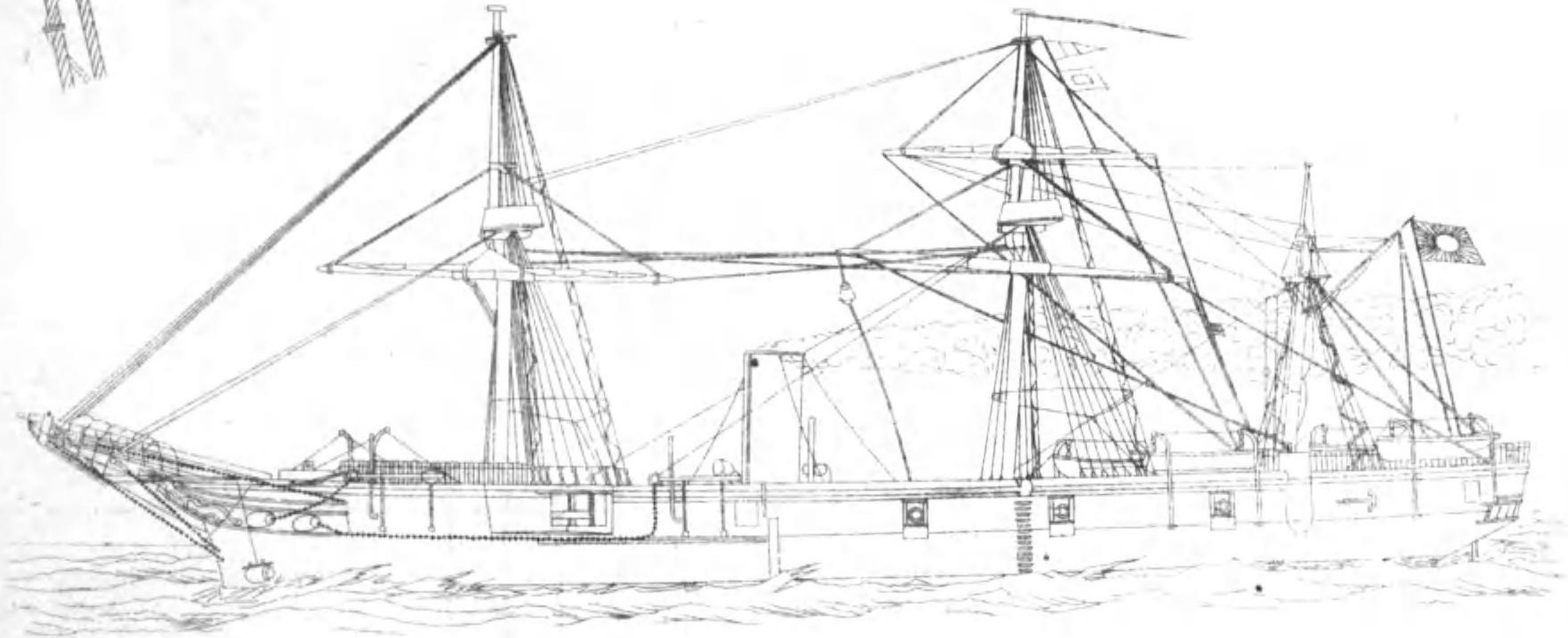

乙

第百九拾貳圖



甲

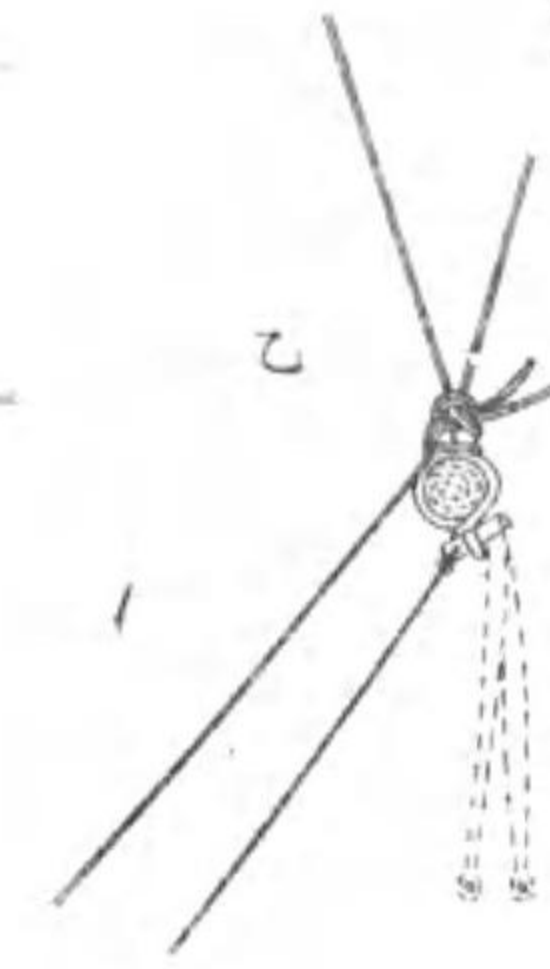

乙

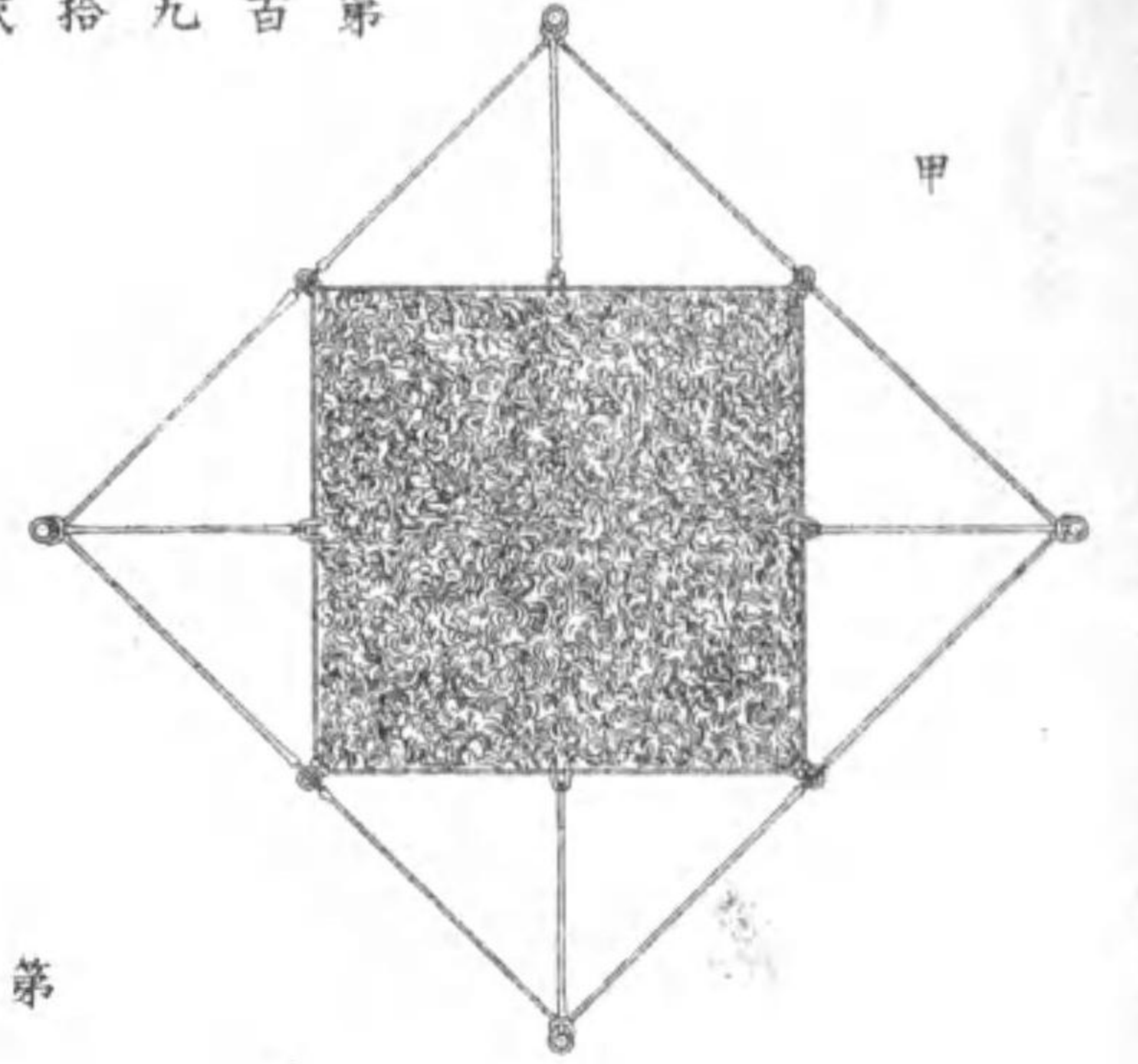

甲

第百九拾參圖

丙



乙



第百九拾肆圖

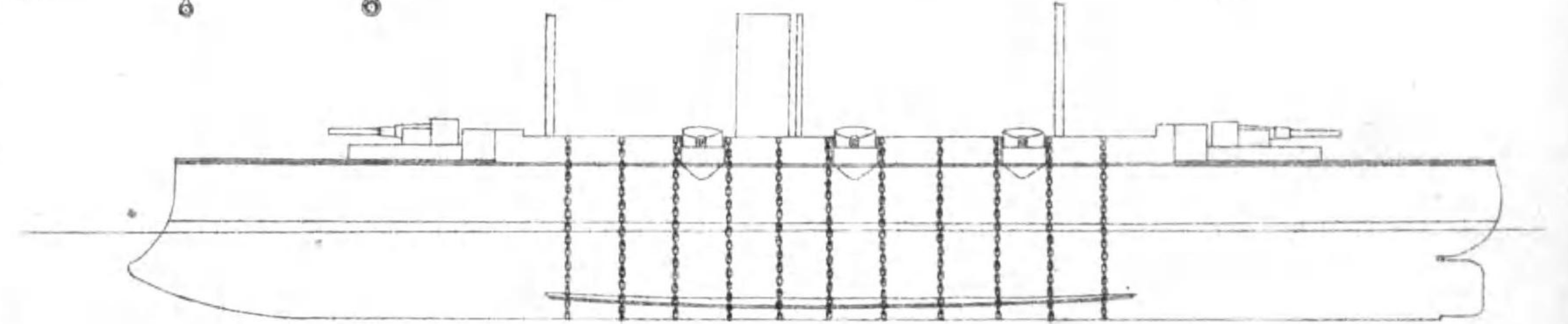

端艇種類其ノ屬具ノ圖增補

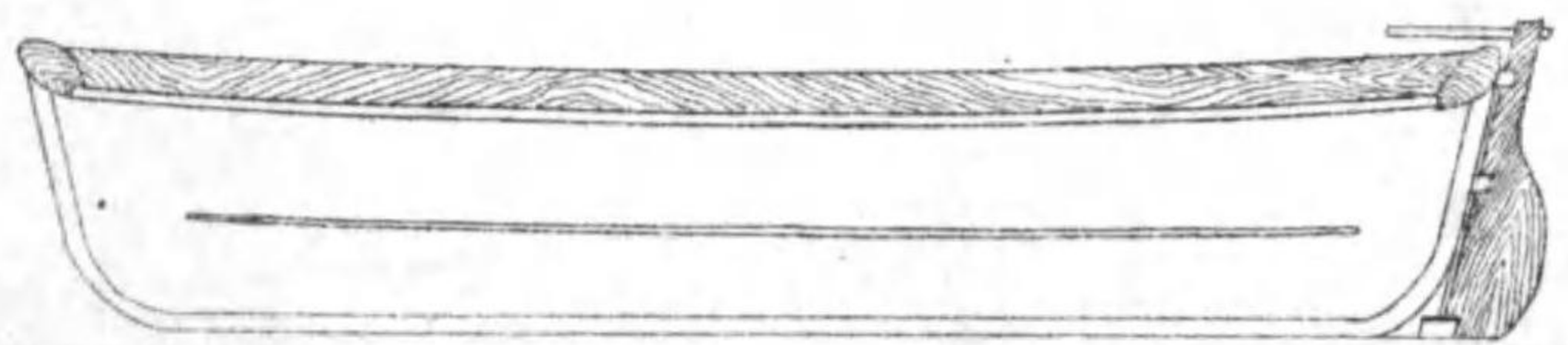
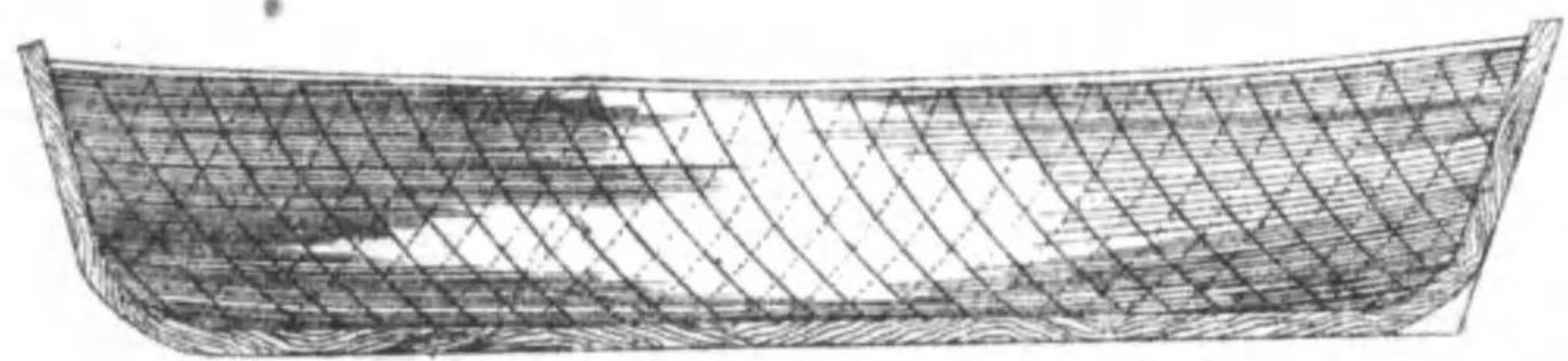
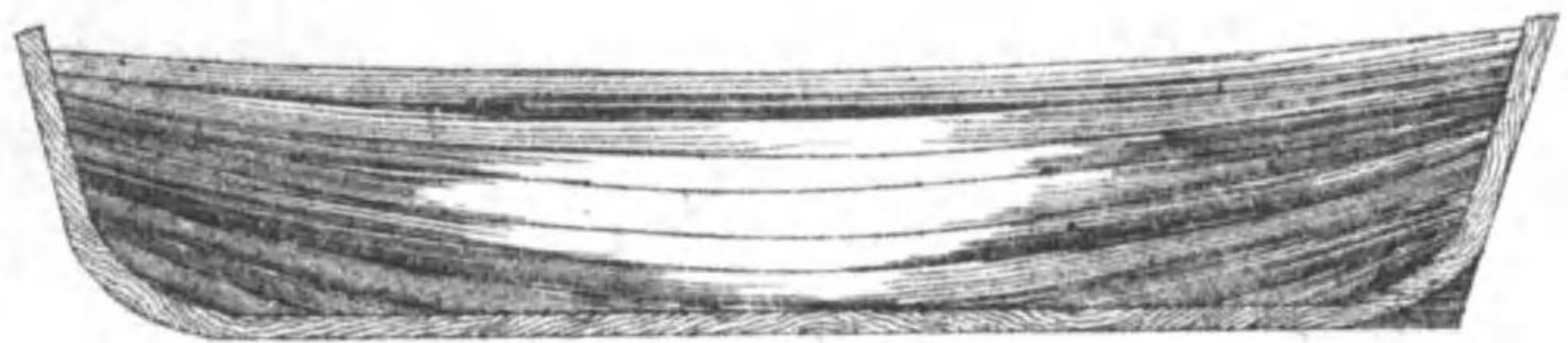
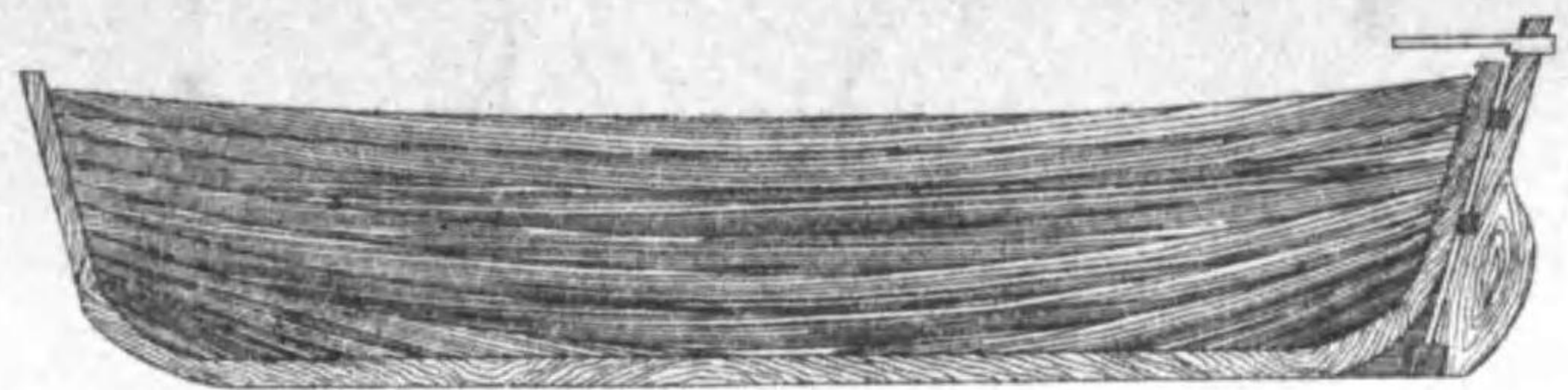
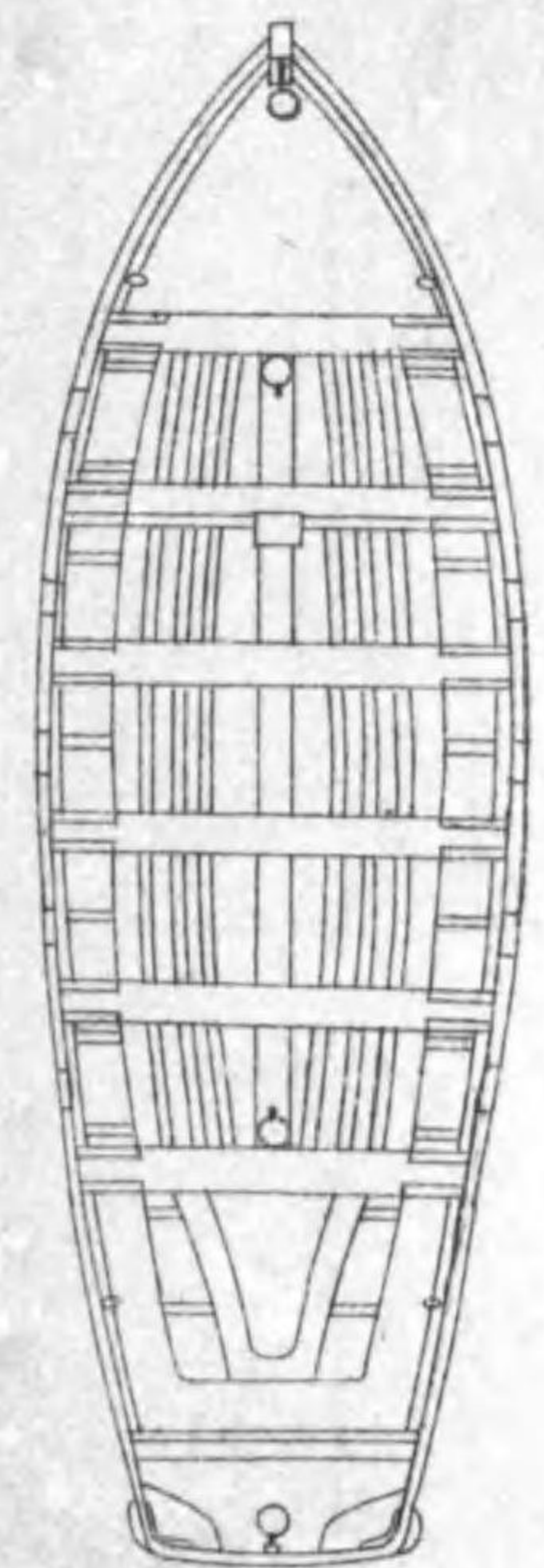

第一圖

第二圖

第三圖

第四圖

第五圖

第六圖

第七圖

第八圖

第九圖

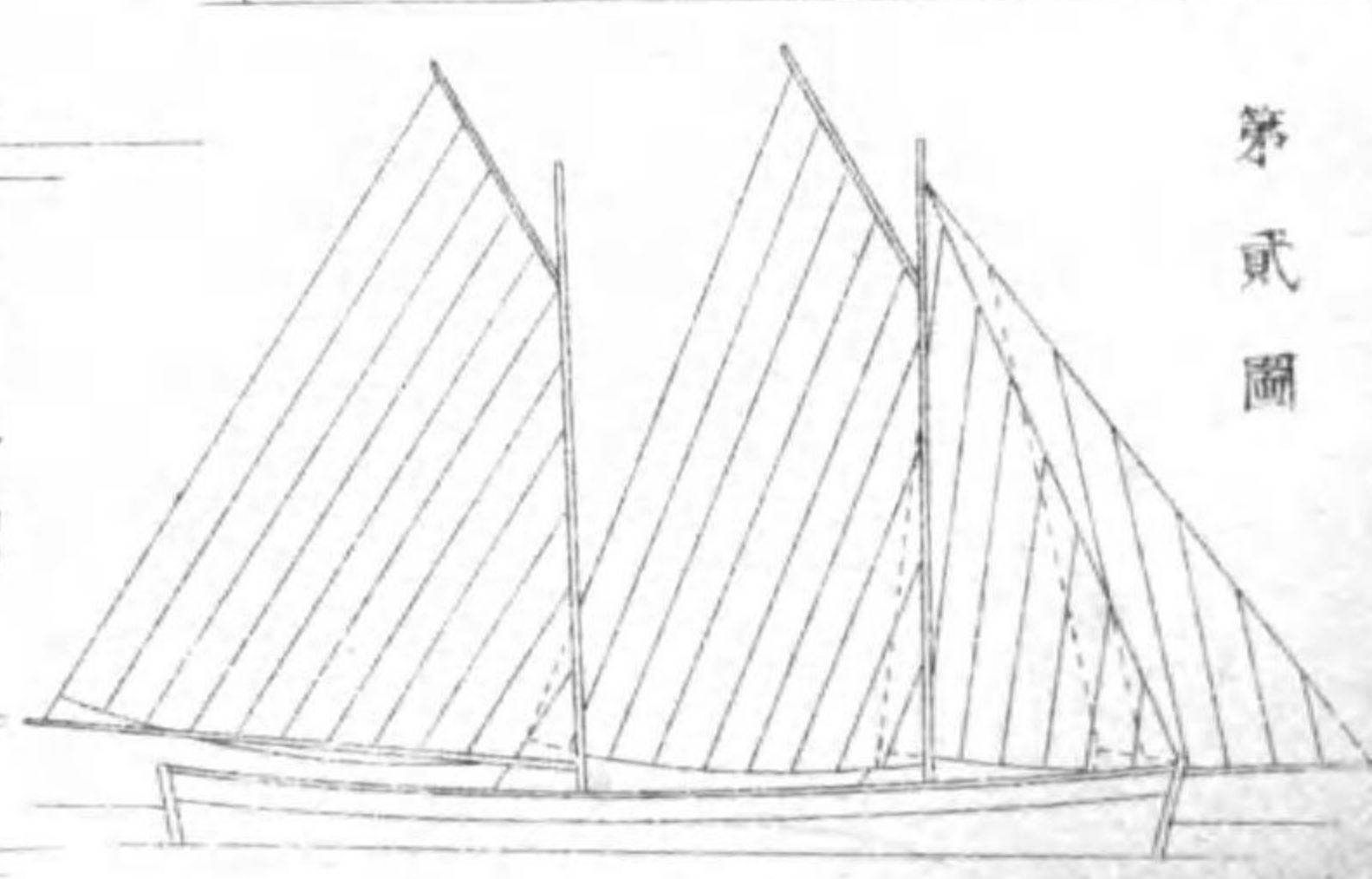
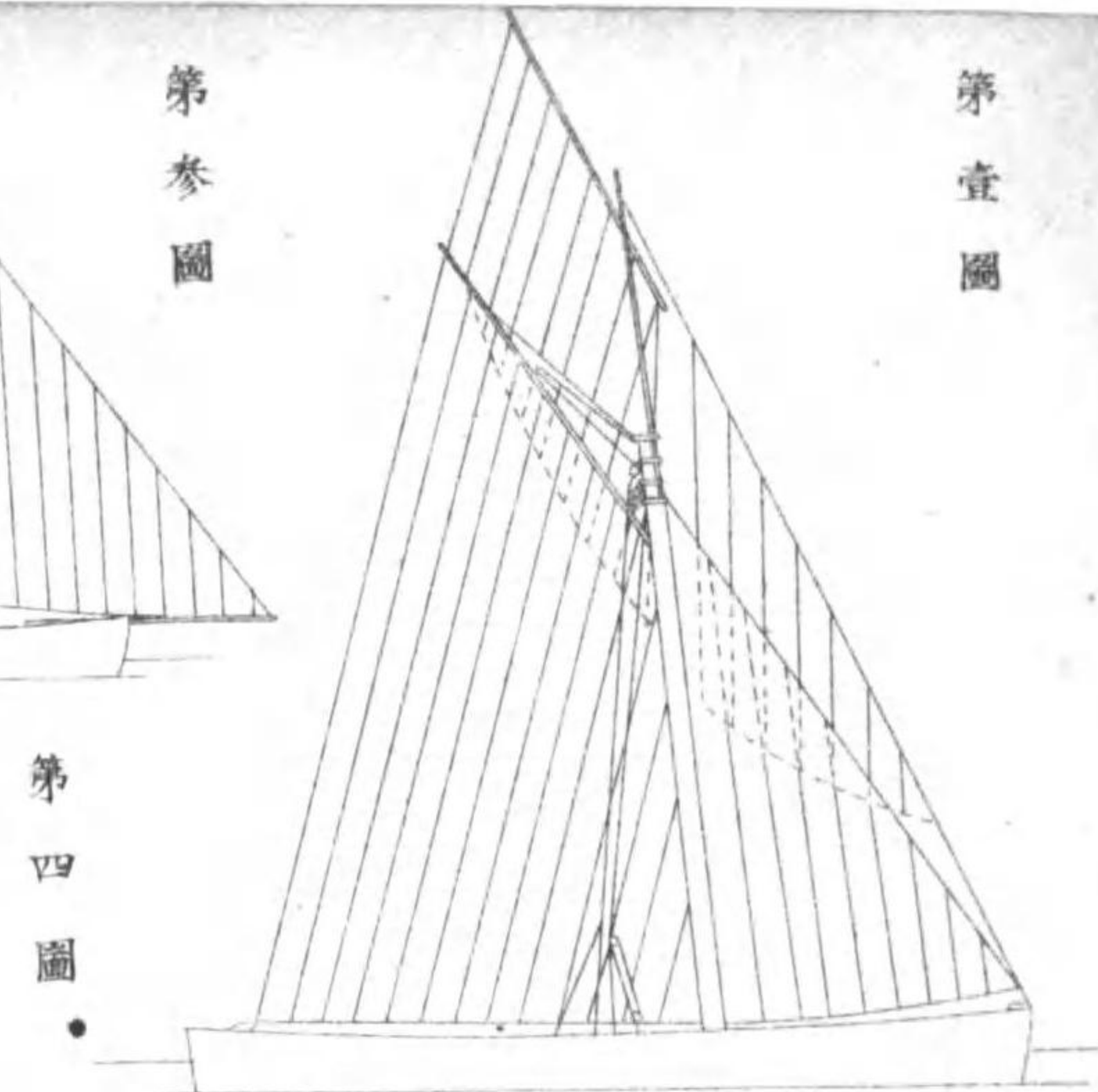
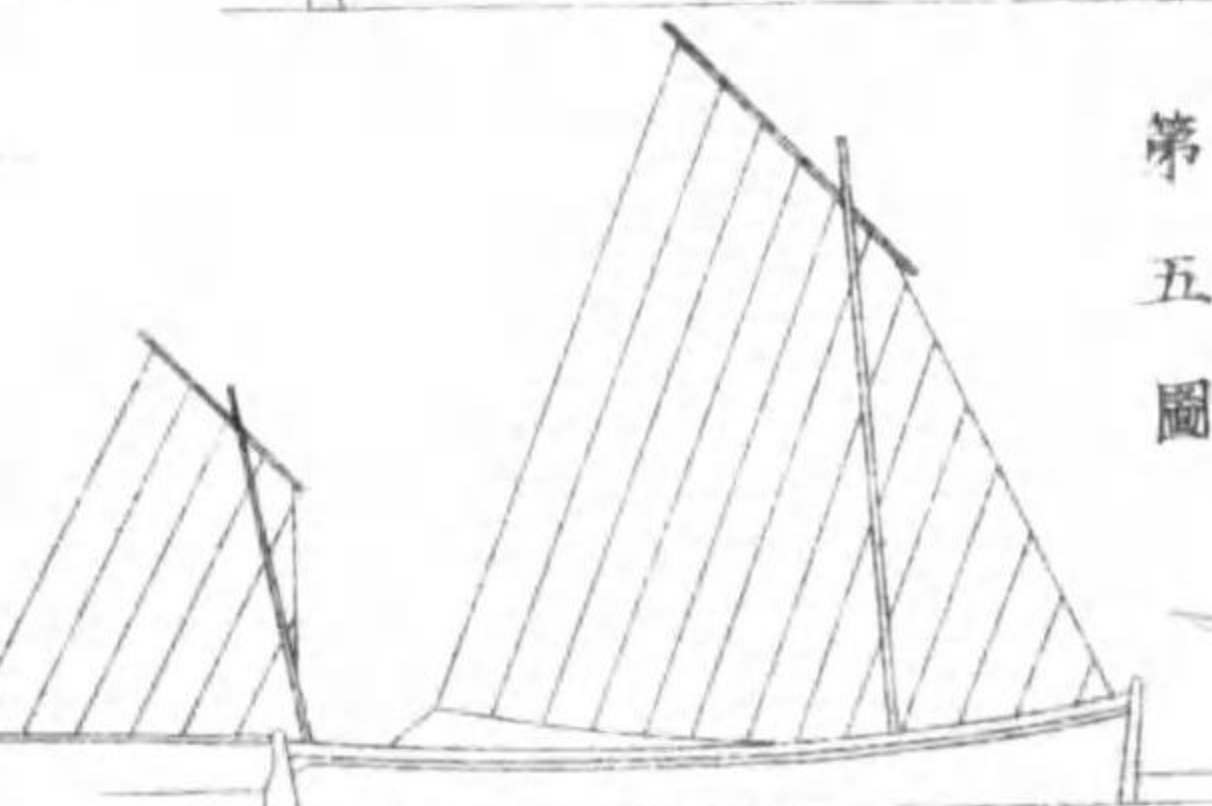
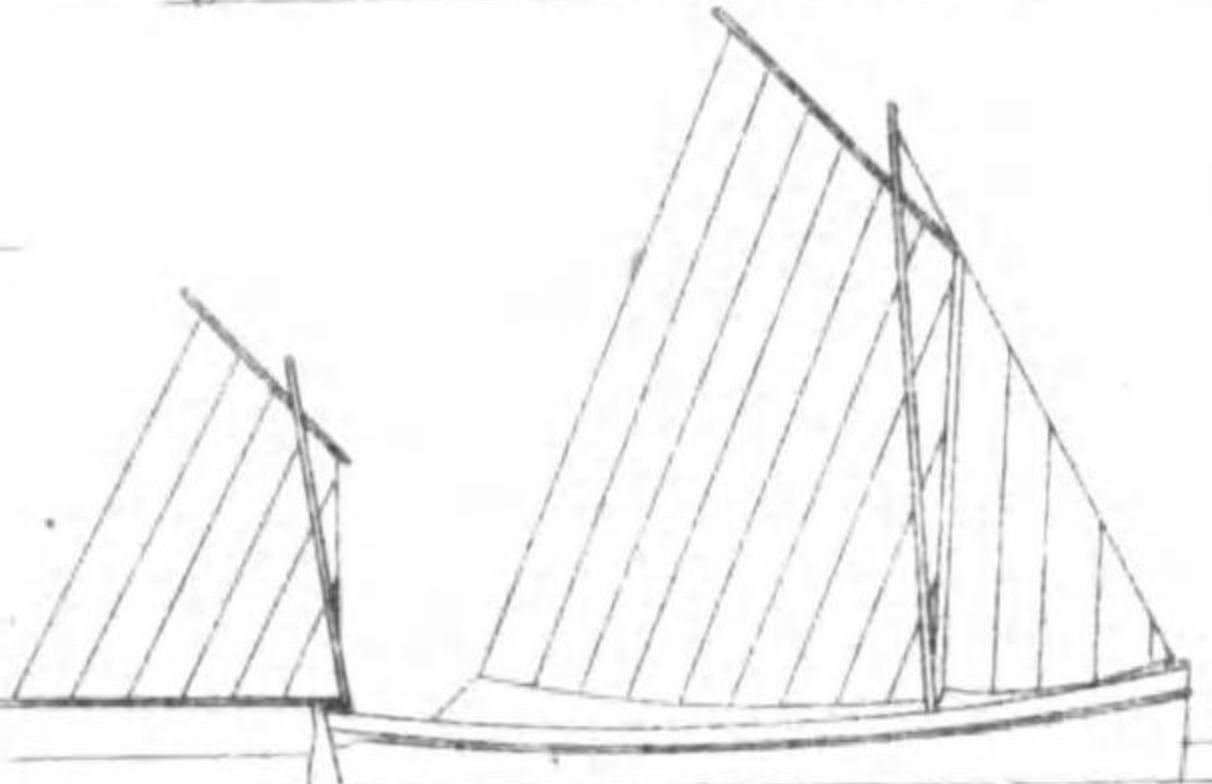
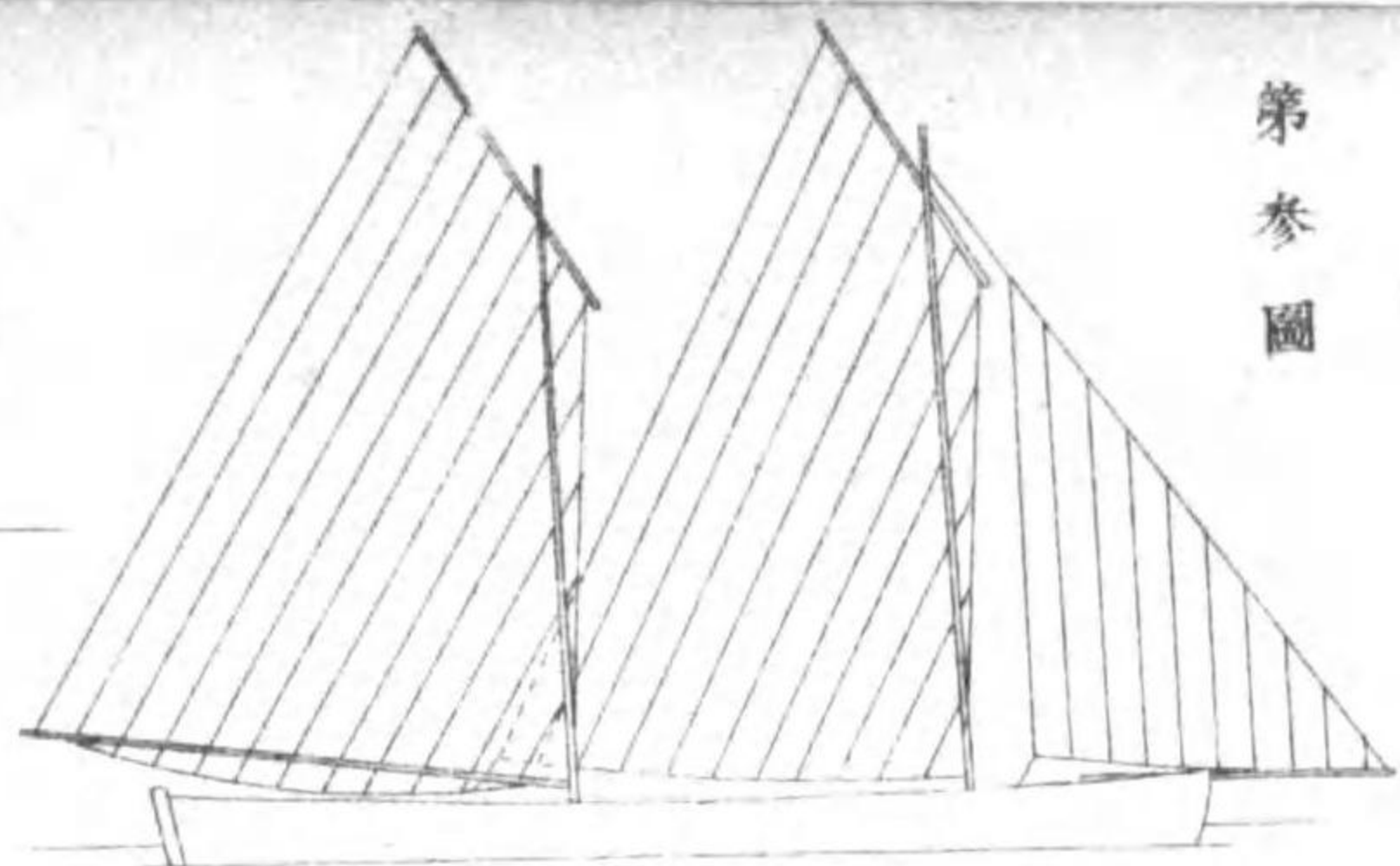
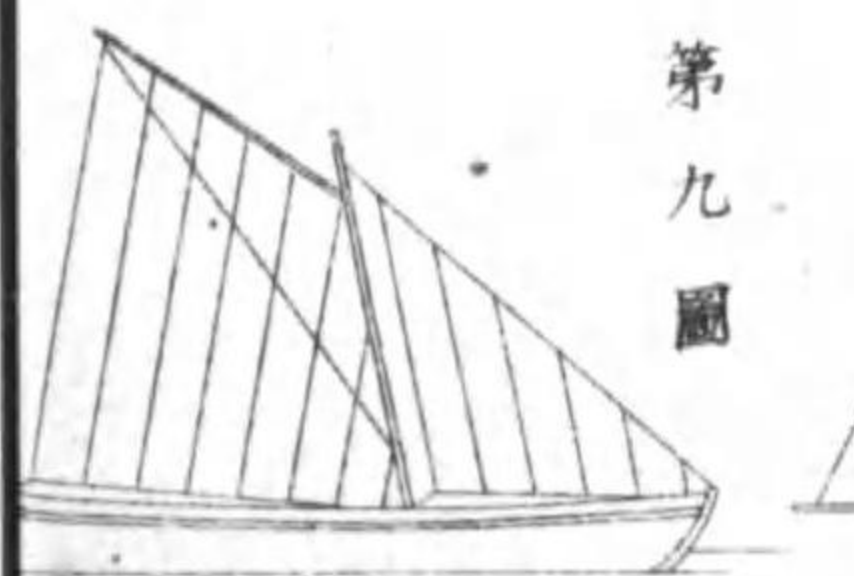
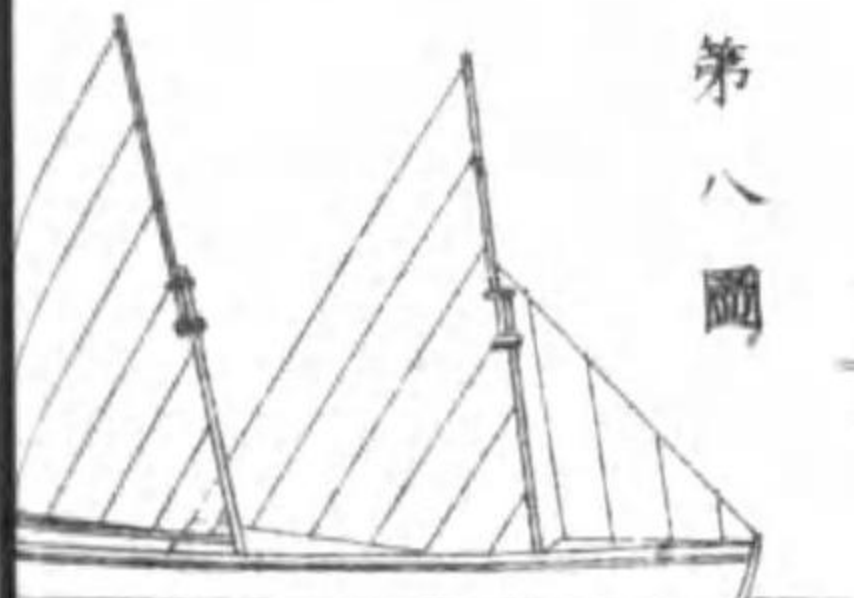
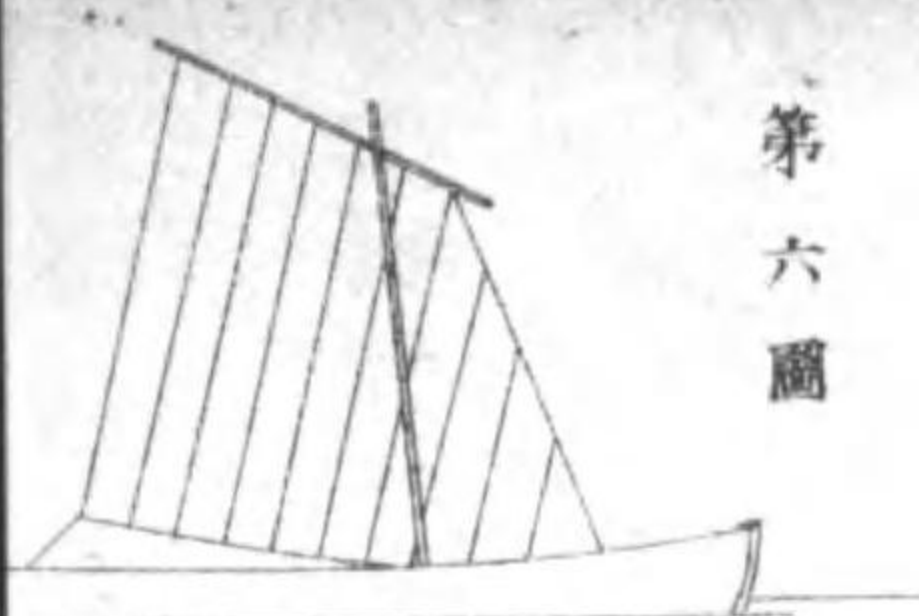

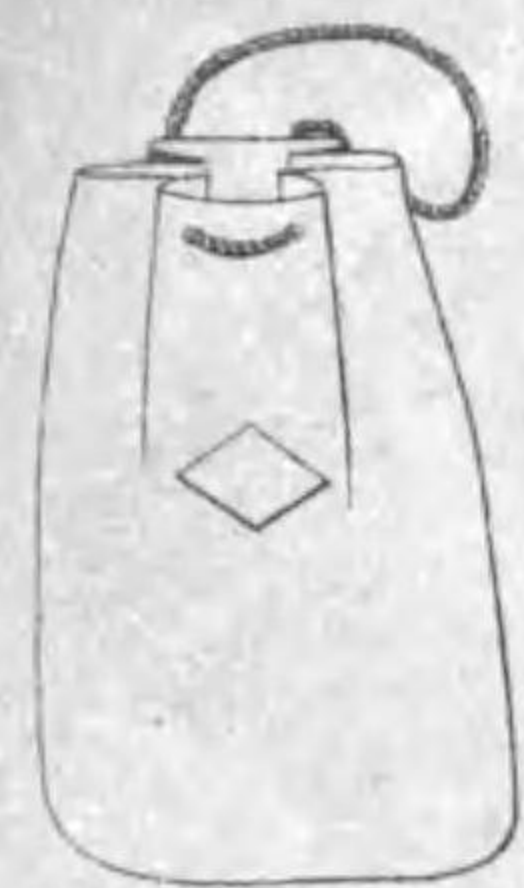

ボートベীগ



ゲーヨ

シイラゲーヨ



浮標ブーイ

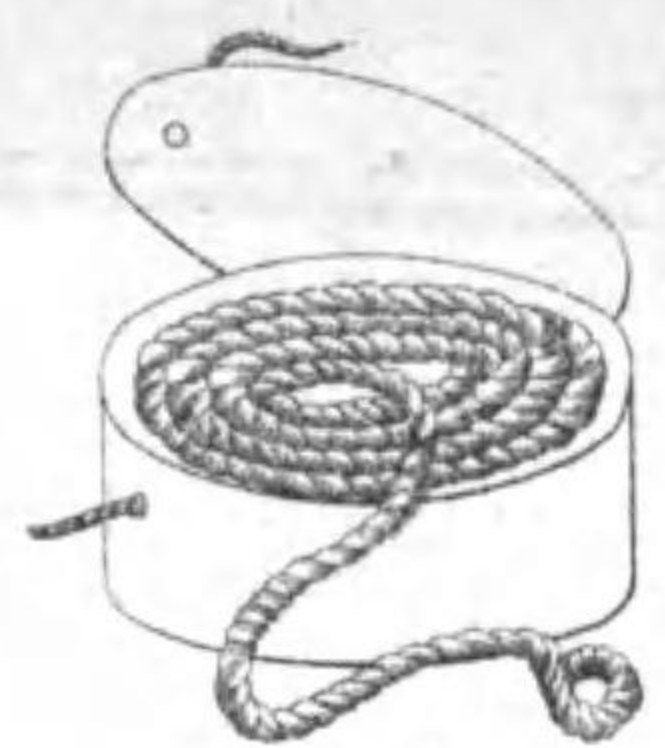

錨索

ケーブル



ドラバケツト



ベラー



錨

アーカー

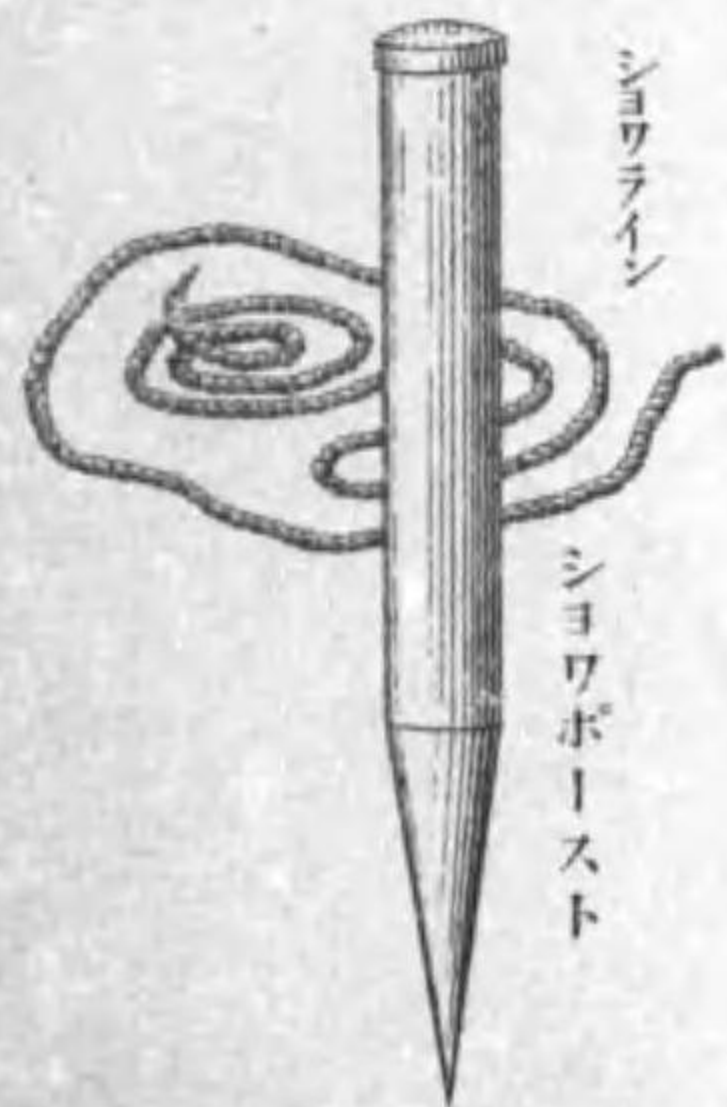

シヨワライン

シヨワボースト



スリング

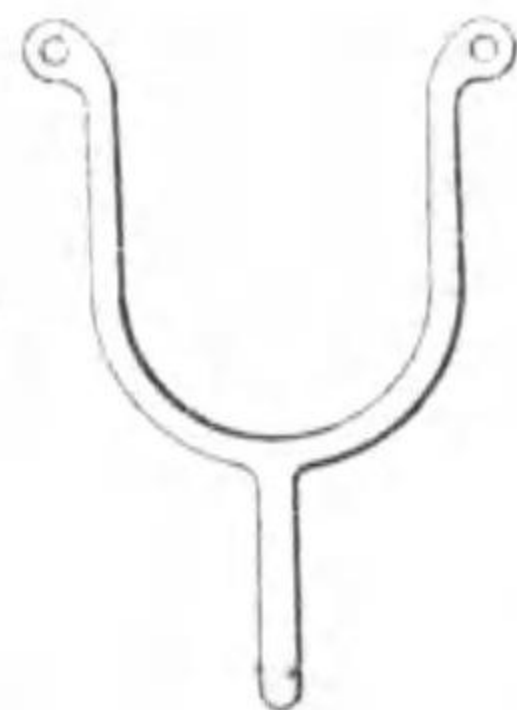

ランバアイロン



シキム

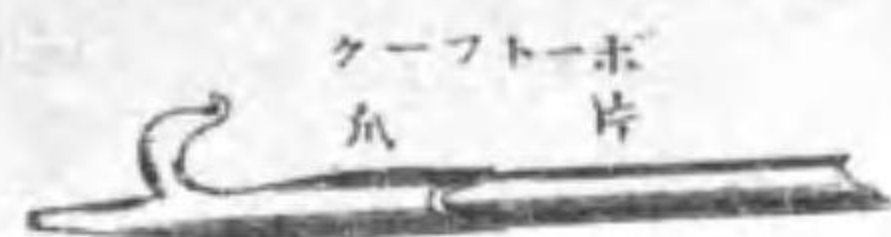

カナイフ

トッヘボ



樽

ルーガリフ

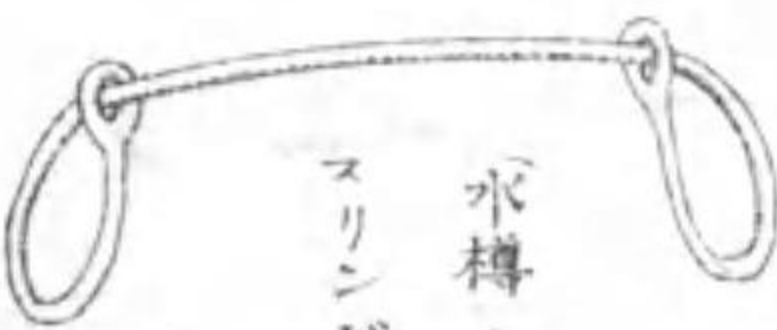

水樽

スリング



フコック

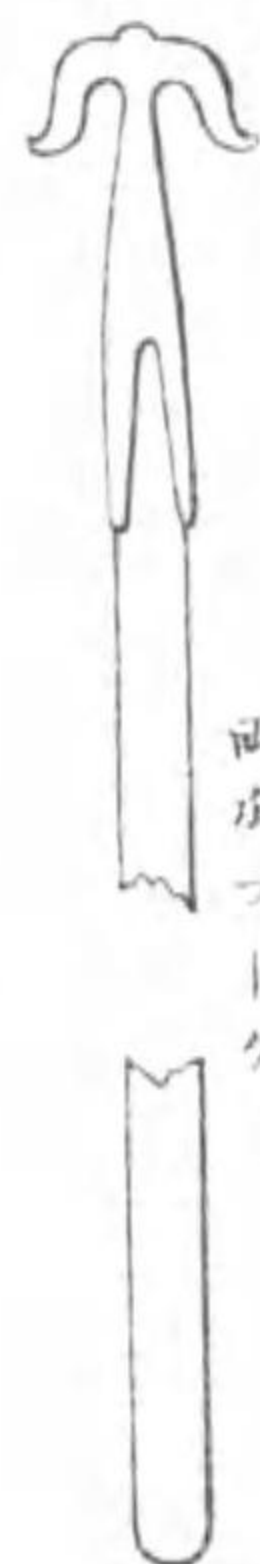

鉤



プレート

挽オール

ルーム

ハンドル

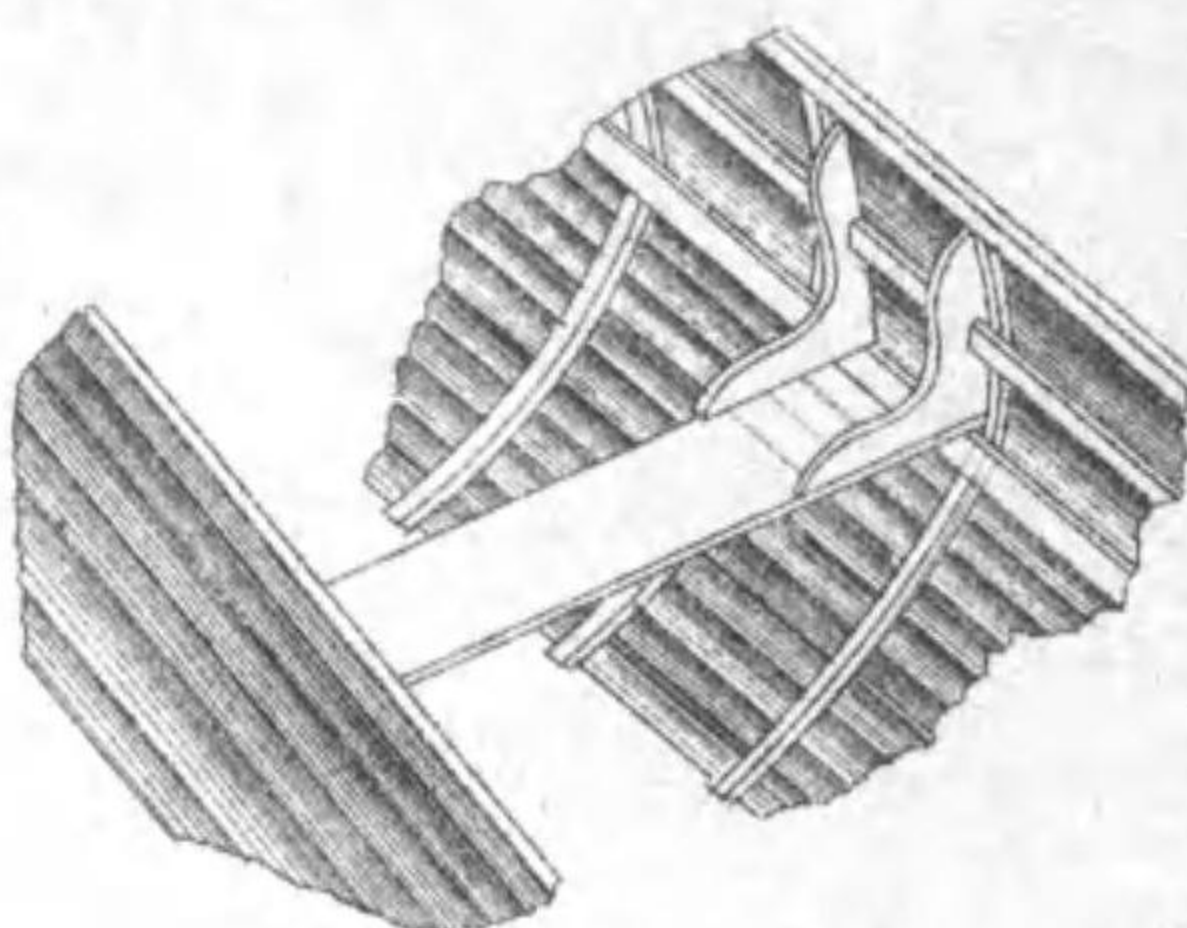

防敏物



フエンダール

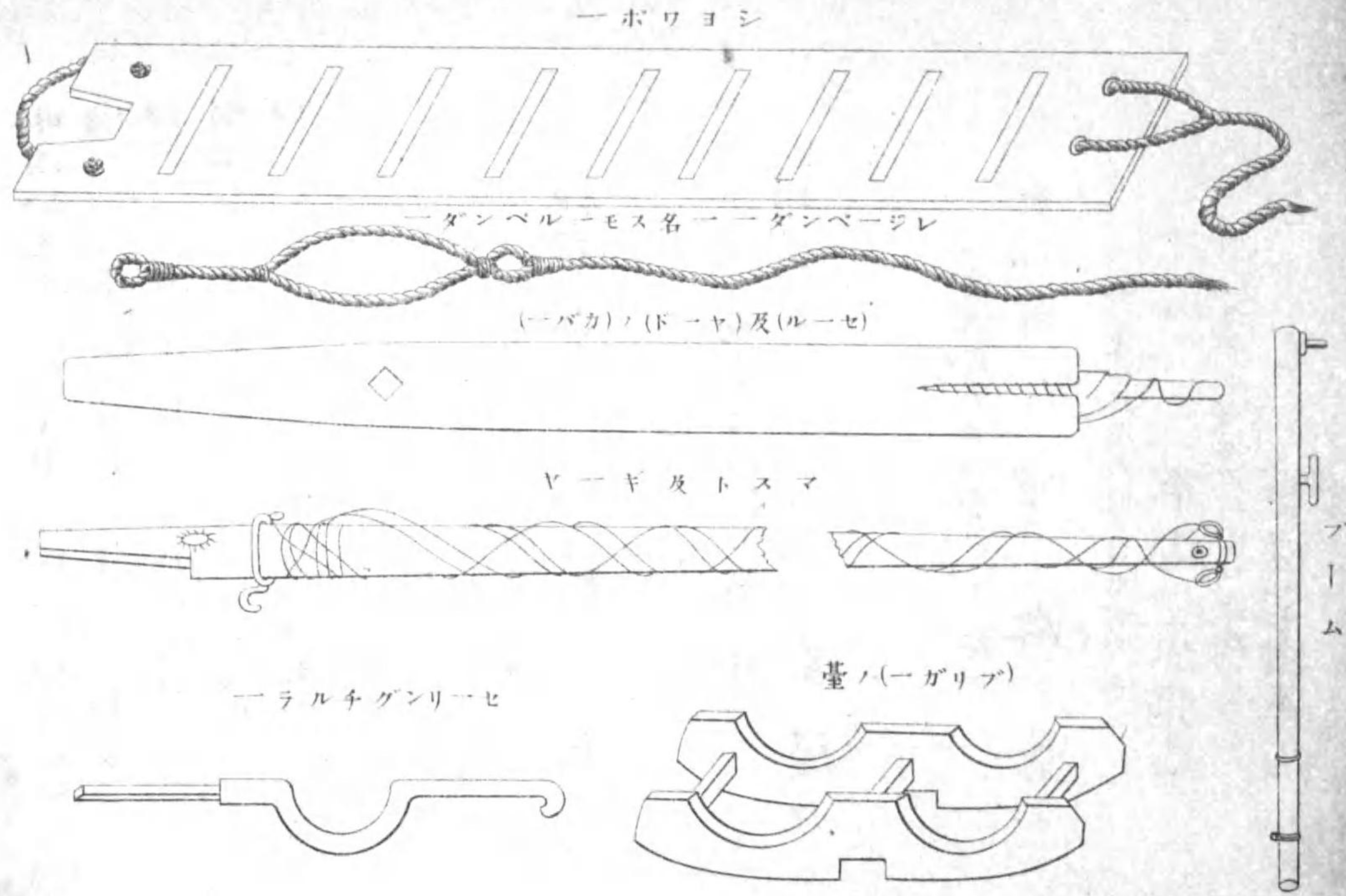

明治廿九年 二月初版發行
 同 年 四月廿五日外題換御届
 同 年 十二月十五日再版發行
 明治三十年 七月十五日三版發行
 同 年 十月一日四版發行
 同 年 九月廿五日印刷

神奈川縣横須賀町逸見五百廿一番地
 鰐刻發行着 股野三藏

東京芝區櫻田伏見町
 印刷者 山下重房

横須賀軍港逸見五百十一番地
 發行所 軍港堂

吳軍港和庄町大通青木田漕店
 軍港堂出張店
 佐世保軍港瀨田町山口商店
 軍港堂出張店

8
204

終

