

LUMBERTON MOTOR CAR CO. Inc.

113 W.
Fifth St.

PHONE
99

PEOPLE'S GARAGE

DISTRIBUTORS

"PAIGE" AND "SAXON"

MOTOR CARS

FULL STOCK

United States Tires

Accessories and Supplies

Everything For Motor Cars

La Fayette Mutual Life Insurance Company

Fourth and Chestnut Sts.

Telephone 212

LUMBERTON, NORTH CAROLINA

OFFICERS

W. J. BEATTIE, JR., Pres.

E. A. POE, V-Pres.

A. J. McKINNON, V-Pres.

O. L. CLARK, V-Pres.

E. E. PAGE, Sec. & Treas.

W. L. GRANTHAM, M. D.,

Medical Director.

SEAVY HIGHSMITH, M. D.,

Medical Director.

Q. K. NIMOCKS, Counsel.

H. E. STACY, Counsel.



We insure all ages from 6 to 60 years
and from \$25 to \$25,000

THE LIBRARY OF THE
UNIVERSITY OF
NORTH CAROLINA



THE COLLECTION OF
NORTH CAROLINIANA

C971.78
L95g
1916-17
v.1

VISIT
E THEATRE
ing of Real Pleasure

ISHART, Mgr.

Lumberton, N. C.

108 W. Third St.

GROCERY CO.

Dealers in

Fancy Groceries

Country Produce and Fresh Fish

ROWLAND BRITT, *Manager*

T. A. McNEILL, Jr.

Attorney at Law

401 1-2 N. Elm St. Phone 133

Rooms 3 and 4

New McLeod Building

ROBERT E. LEE

LAWYER

LUMBERTON, N. C.

Office: 205 East Fourth Street

LUMBERTON, N. C.

CITY

DIRECTORY

VOL. 1

1916-1917

VOL. 1

Containing an Alphabetical Directory, a Business Directory, a Street Guide, and a Miscellaneous Directory

UNIVERSITY OF N.C. AT CHAPEL HI

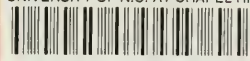

00031667900

FOR USE ONLY IN

THE NORTH CAROLINA COLLECTION

Chas. S.

Gardiner

DIRECTORY
For

PRICE -

STATE OF SOUTH CAROLINA
County of Florence.

Chas. S. Gardiner, being sworn, deposes and says that he has made a complete directory of the city of Lumberton, North Carolina, which was published on the 1st day of January, 1916, and the population of the city of Lumberton and surrounding territory at that time was divided as follows: 1,281 negroes.

Sworn to and subscribed to by me this 1st day of January, 1916.

MISS JOSEPHINE BREECE

The Only Exclusive Millinery
Store in the City

304 N. Elm St.

Lumberton, N. C.

Miss Anna Thompson, Prop.

F. A. Crabtree, Mgr.

Phone 16

THOMPSON HOTEL

312 N. Elm St.

Rates, \$2.00 Per Day

THE FERGUSON STUDIO

104 ½ West Fourth St.

Equipped to do only the best Photographic work. Ability plus equipment spells correctly our reputed reputation---"photographic success." We will appreciate a call to our display rooms---afterward the appointment for the sitting will be made as a matter of course.

EDWARD J. GLOVER

Sectional Steam Vulcanizing

Outer Casings. Inner Tubes.

All Work Guaranteed.

Phone 123

313 N. Water St.

PREFACE

LUMBERTON, N. C., the county seat of Robeson County, is situated on the beautiful Lumbee River. It is within a few hours ride by rail from Richmond, Va., 240 miles; Wilmington, N. C., 67 miles; Charlotte, 128 miles. The Seaboard Air Line, Virginia & Carolina Southern Railroad, and the Raleigh & Charleston Railroad, furnish facilities for going north or south, east or west, twice daily. There are four flourishing cotton mills, a large cotton oil mill, one of the largest lumber manufacturing plants in the South, a foundry, and several other manufacturing enterprises running full time all the time. The town is in the heart of the best farming section of the State. Anything will grow here that can be raised almost anywhere in the Temperate Zone. The principal products now being raised are cotton, tobacco, corn, oats, wheat, and the progressive farmers are pushing ahead with experimental farming in many other agricultural fortune-making products. Truck growing is beginning to interest the farthest seeing of our planters. There is room for settlers, provided they are enterprising and provident. Good farming lands can be had at reasonable price. Health, happiness, and prosperity abound in profusion. Environment means much to those seeking a home.

Churches of all denominations. One of the finest graded and high schools to be found anywhere—two large buildings required to accommodate the pupils—both buildings up to date. Climate equable—no severe cold or intense heat. An ideal home town.

Lumberton has every thing you want and all that is required of you is to do your part. Natural advantages offer themselves to any and every good householder, and the people already here hold out the hand of hearty, helpful welcome.

Lumberton has two newspapers, The Robesonian, established in 1870, one of the leading semi-weekly newspapers of the State, and The Tribune, published weekly.

Any further information can be secured by writing the Chamber of Commerce.

For population see title page of this Directory.

814896

GENERAL INDEX

Alphabetical Directory.....	103	Miscellaneous Department.....	173
Business Directory.....	176	Preface	5
Street Guide	185		

INDEX TO ADVERTISERS

Breece Josephine Miss.....		Mayers Bros.....	
Special Advertisers Directory		Special Advertisers Directory	
Britt Grocery Company.....		National Bank of Lumberton.....	
Special Advertisers Directory		Left Top Lines	
Caldwell L H.....	Right Top Lines	National Barber Shop.....	
Caldwell R D & Son, inc.....	Left Top Lines	Special Advertisers Directory	
Ferguson Studio.....		National Pressing Club.....	
Special Advertisers Directory		Special Advertisers Directory	
First National Bank.....		Newman J P & Co.....	Back Cover
Alphabetical Headings		Parlor Grocery.....	Left Bottom Lines
Folger M N.....	Left Bottom Lines	Peoples Garage.....	Front Cover and Right Top Lines
Geddie M A.....	Right Bottom Lines	Robesonian The.....	Top Lines and Special Advertisers Directory
Glover E J.....		Smith's Garage	
Special Advertisers Directory		Special Advertisers Directory	
King Grocery Co.....	Left Bottom Lines	Stephens & Barnes.....	Back Cover
LaFayette Mutual Life Ins Co.....		Townsend Bros.....	Right Bottom Lines
Front Cover		Virginia & Carolina Sou R R Co ..	Right Top Lines
Lee R E...Special Advertisers Directory		Whitfield & French, Inc.....	Right Bottom Lines
Lumberton Cycle Company...Back Cover		Williams Q T.....	Right Top Lines
Lumberton Motor Car Co, Inc.....		Wishart J H.....	Right Bottom Lines
Front Cover		Wishart W S.....	
McAllister Hdw Co.....	Left Top Lines	Special Advertisers Directory	
McMillan J D & Son.....	Right Bottom Lines		
McNeill T A Jr.....			
Special Advertisers Directory			

LUMBERTON, N. C.

CITY DIRECTORY

VOL. I

1916-17

103

Compiled By CHAS. S. GARDINER and D. LEON JACKSON

ABBREVIATIONS USED IN THIS DIRECTORY

adv—advertisement
 agt—agent
 al—alley
 appr—apprentice
 assn—association
 asst—assistant
 atty—attorney
 av—avenue
 bds—boards
 bet—between
 bkkpr—bookkeeper
 bldg—building
 bldr—builder
 blksmith—blacksmith
 boilermkr—boilermaker
 bricklyr—bricklayer
 brkmm—brakeman
 carp—carpenter
 cashr—cashier
 clk—clerk
 Co—company
 collr—collector
 condr—conductor
 contr—contractor
 del—delivery
 dep—deputy
 dept—department
 despr—despatcher
 dlr—dealer
 dressmkr—dressmaker
 dom—domestic
 e—east
 elec—electric
 emp—employment
 engr—engineer

fgmn—flagman
 frt—freight
 genl—general
 gro—grocer
 h—house
 ins—insurance
 inspr—inspector
 lab—laborer
 laund—laundress
 la—lane
 mnfr—manufacturer
 mehst—machinist
 mdse—merchandise
 mec—mechanic
 mgr—manager
 mlnr—milliner
 msngr—messenger
 mstr—master
 n—north
 nr—near
 opr—operator
 passgr—passenger
 photog—photographer
 plstr—plasterer
 pl—place
 plmbr—plumber
 P O—postoffice
 pres—president
 phys—physician
 prin—principal
 propr—proprietor
 (r)—rear
 R M S—railroad mail
 service
 rd—road

rms—rooms
 rdmsr—roadmaster
 R & C R R—Raleigh &
 Charleston Railroad
 S A L—Seaboard Air
 Line
 s—south
 sec—secretary
 ship—shipping
 slsmn—salesman
 Sou—Southern
 solr—sollicitor
 sp—space
 spl—special
 sq—square
 atngr—stenographer
 smtrs—seamstress
 supt—superintendent
 tchr—teacher
 tel opr—telegraph
 operator
 trav—traveling
 treas—treasurer
 trans—transfer
 v-pres—vice-president
 V & C S R R—Virginia
 & Carolina South-
 ern Railroad
 w—west
 whol—wholesale
 wid—widow
 wkr—worker
 wks—works
 ydmstr—yardmaster

A * is used to designate the names of colored persons except where a * is used to denote a certain occupation or special business heading.

AMPLE, our facilities are
 for your **BANKING**
THE FIRST NATIONAL BANK.

Abasimon Joseph, clk S Saleeby, rms 503½ n Elm

Abbott Henry H (Annie), carp, h Riverside av

Abbott Lena, res Riverside av

Abbott Worth, res Riverside av

*Adams Jesse (Susie), lab, h Rowland rd

Alexander Forrest (Lula), emp Dresden Mills, h 11 same

Alexander Wm J (Lena), emp Natl Mills, h 120 same

Established 1900

J. H. WISHART Heavy and Fancy Groceries

The Best by Test of Fifteen Years

Phone 1

402 N. Chestnut St

R. D. CALDWELL & SON.

Undertakers, Funeral Directors and Embalmers. Equipped to render the best
of service at reasonable prices

Phone Day 119

Phone Night 312 and 226

104 LUMBERTON N C (1916-17) DIRECTORY

- *Allen Anna, tchr, res Water
 - Allen Annie, res 37 Lumberton Mills
 - *Allen David P (Jennie), tchr, h Water
 - Allen Emma, emp Lumberton Mills, res 37 same
 - Allen Emory (Charlotte), farmer, h Fairmont rd
 - Allen Heard (Ellen), emp Dresden Mills, h 23 same
 - Allen Isla, emp Lumberton Mills, res 37 same
 - *Allen Lena, tchr, res Water
 - Allen Luey, res 603 n Chestnut
 - *Allen Nannie, tchr, res Water
 - Allen Robert T (Antoinette), dentist McLeod Bldg, h 122 e Eighth
 - Allen Susan, wid Robert, h 37 Lumberton Mills
 - Allen Wallace, barber Natl Barber Shop, res Elizabeth rd
 - Ammons Mattie, clk L H Caldwell, res 330 e First
 - Ammons Dederick, emp Dresden Mills, h 19 same
 - Anderson Elizabeth, wid V P, res 22 Dresden Mills
 - Anderson Hyman H (Rebekah), h 324 e Sixth
 - Anderson Maxey C (Malda), bottler Robeson Soda Water Co, h 130
s Chestnut
 - *Anderson Thomas (Katie), cook, res Water
 - *Andrews Richard (Lola), bricklyr, h Rowland rd
 - Andrews Neil P (Fannie), farmer, h 514 e Fifth
 - Arnett Alexander (Lula), emp Lumberton Mills, h 29 same
 - Arnett Allen (Sarah), emp Lumberton Mills, h 6 same
 - Arnett Bettie, emp Lumberton Mills, h 6 same
 - Arnett Daisy, emp Natl Mills, res 113 same
 - Arnett Frank (Harriett), emp Lumberton Mills, h 45 same
 - Arnett Helen, emp Lumberton Mills, res 6 same
 - Arnett John (Annie), mchst, h 1715 Elizabeth rd
 - Arnett Melvin, emp Natl Mills, res 113 same
 - Arnett Nannie, emp Lumberton Mills, res 45 same
 - Arnett Perry (Florence), emp Natl Mills, h 113 same
 - Arnett Robert, emp Lumberton Mills, res 45 same
 - Arnett Wm (Sallie), emp Lumberton Mills, h 31 same
 - Ashworth Gertrude, res 307 e Fourth
-

M. N. FOLGER

Dealer In

Heavy and Fancy Groceries, Country Produce

Phone 88

408 N. Chestnut St.

Q. T. WILLIAMS Fire Insurance

More than a quarter of a century in the
business.

Never had a loss that was not paid, or
a claim contested.

417 1-2 N. Elm St., Phone 30

LUMBERTON N C (1916-17) DIRECTORY

105

BANK with us.

We will treat you right.

THE FIRST NATIONAL BANK.

Bachler Colon (Lizzie), emp Dresden Mills, h 50 same

Baggett Etta Mrs, res 912 Whiteville rd

Bailey Brightie, emp Dresden Mills, res Whiteville rd

*Bailey Hannah, cook, h The Bottom

*Bailey Jefferson, h The Bottom

Bailey Wm, emp Natl Mills, h 126 same

*Baker Henry (Rilla), lab, h Fairmont rd

Baker Vernon D (Thetis), trav slsmn, h 129 Caldwell

*Baldwin Arsena, cook, 601 e Fifth, res same

Barber Grace, opr Sou Bell Tel & Tel Co, res 222 e Fifth

*Barber Mattie, laund, h 5 Green

Barfield Jesse D (Lula), farmer, h 628 e Seventh

Barker Bertha, tehr, res 1409 n Elm

Barker Carson M (Bertha), real estate, h 113 w Third

Barker James T (Mattie), h 700 Whiteville rd

Barker J Alexander (Harriet), ins, h 902 n Cedar

Barker Lillie, tehr, res 1409 n Elm

Barker Prentis, farmer res 902 n Cedar

Barker W Pinckney (Mary), farmer, h 1409 n Elm

Barnes Bracton (Sallie), emp Dresden Mills, res 60 same

Barnes Clayton, emp Jennings Mills, res 6 same

Barnes Dewey, emp Lumberton Mills, res 79 same

Barnes Dock (Catherine), h 4 same

Barnes Edward (Caroline), emp Lumberton Mills, res 57 same

Barnes Ganelle, student, res 727 n Chestnut

Barnes Gladys, stengr First National Bank, res Center rd

Barnes Harriet, wid Clark, emp Jennings Mills, h 6 same

Barnes James (Mary), emp Natl Mills, h 122 same

Barnes John C, h Natl Mills

BARNES KELLY M (Mary), pres Caldwell, Barnes & Lee, cashr Far-
mers & Merchants Bank and city commissioner, h 727 n Chestnut

Barnes Kinnon, clk, bds 124 w Eighth

PHONE

138

M. A. GEDDIE

Ice, Wood

and Coal

1505 Elizabeth Road

Country Produce a Specialty

McAllister Hardware Co., Inc.

Everything in Hardware, Building, Painters, Mill Supplies

PHONE 29

407 N. ELM ST.

106

LUMBERTON N C (1916-17) DIRECTORY

- Barnes Lacy, driver, res 211 n Water
Barnes Lee, emp Lumberton Mills, res 79 same
Barnes Maloy P (Lizzie), emp Dresden Mills, h 13 same
Barnes Mary E, wid W P, h 316 Carthage rd
Barnes Peter (Susetta), emp Lumberton Mills, h 57 same
Barnes Reedy, emp Lumberton Mills, res 57 same
Barnes Richard N (Nellie), emp Lumberton Mills, h 79 same
Barnes R Haynes (Edna), emp Natl Mills, h 139 same
*Barnes Rowland (Janie), lab, h Rowland rd
Barnes R R, v-pres Farmers & Merchants Bank, res Barnesville N C
BARNES THROUP C (Lola) (Stephens & Barnes), h 513 n Willow
Barnes Troy F (Minnie), propr Robeson Soda Water Co, h 500 e First
Barnes O Kenton, clk A Weinstein
Barnes Wm (Mattie), emp Natl Mills, h 144 same
Barnes Wm H (Julia), h 211 n Water
Bass Ashley J (Delitha), emp Jennings Mills, h 4 same
Bass A Travis (Martha), carp, h 1703 Elizabeth rd
Bass Fannie, emp Jennings Mills, res 4 same
Bass Florida, emp Jennings Mills, res 6 same
Bass Thomas (Dollie), emp Jennings Mills, res 33 same
Barrette Mattie, wid C A, h 700 n Pine
*Barrette Walter (Caldonia), lab, h 123 w Second
Barrington Joseph H, clk J T Biggs, res 1111 n Elm
*Batton Seymour (Mary), driver, h country
Baxley Barney (Irene), emp Jennings Mills, res 2 same
Baxley Jerry, emp Lumberton Mills, res 23 same
Baxley John, emp Jennings Mills, res 1 same
Baxley Mack (Margaret), emp Jennings Mills, h 1 same
Baxley Melvin (Mary), emp Jennings Mills, h 27 same
Baxley Nora, wid Willis, emp Lumberton Mills, h 23 same
Baxley Olin, emp Jennings Mills, res 1 same
Baxley Sarah, emp Lumberton Mills, res 23 same
Baxley Spurgeon (Bodie), driver, h 905 e Second
Baxley Wm (Dora), emp Lumberton Mills, h 28 same
Baxley Wm B, clk H T Flowers, h Whiteville rd
BAYLIN ALBERT R, agt Sou Express Co

THE PARLOR GROCERY

109 W. Fourth St.

C. B. REDMOND, Prop.

Phone 113

Pure Food Products, Fancy Fruits, Florida Vegetables and
Table Deltcaces

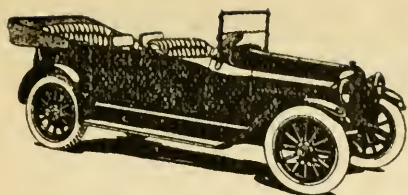

PAIGE The Standard of
Value and Quality
PEOPLE'S GARAGE
DISTRIBUTORS
Lumberton, - N. C.

LUMBERTON N C (1916-17) DIRECTORY

107

BEAM RUSSELL S, eye, ear, nose, and throat specialist, 313½ n Elm,
rms 225 e Sixth

Beasley Howard M (Myrtie) (H M Beasley & Bro), and propr Lum-
berton Wood & Coal Yard, h 212 e Fifth

Beasley H M & Bro (H M & W B), livery 119 w Second

Beasley Wilbert B (H M Beasley & Bro), res 212 e Fifth

*Beatie Charles (Rachael), carp, h Water

*Beatie Charles (Annie), cook, h Rowland rd

BEATTIE WM J, pres LaFayette Mutual Life Ins Co, res Hope Mills
N C

Beck Amanda, emp Jennings Mills, res 41 same

Beck Frank, emp Jennings Mills, res 41 same

Beck Florrie, emp Jennings Mills, res 41 same

Beck Henry, emp Jennings Mills, res 41 same

Beck Raleigh, emp Jennings Mills, h 41 same

BECKWITH JOHN Q (Ann), auditor V & C S R R, h 110 w Tenth

Belk Elizabeth, tchr, res 123 e Eighth

*Bell Daniel W (Isabella), janitor, h 302 e Tenth

*Bell Jacob, porter L H Caldwell, h Rowland rd

*Bell James, lab, h Rowland rd

*Bell Laura, laund, res 1002 n Pine

*Bell Link, rpr V P Squires, res country

*Bell Mary L, tchr, res 1002 n Pine

*Bell Webb, janitor First National Bank

*Belle Fannie, laund, h 1002 n Pine

Bennett Jenkins (Dovie), blksmith Natl Mills, h same

Bennett Lacy, driver McNeill's Livery, h n Water

*Bennett Samuel, lab, h Rowland rd

Benton Katie, emp Lumberton Mills, res 83 same

Benton W Moriston (Caldonia), emp Lumberton Mills, h 83 same

*Bethany Presbyterian Church, Elizabeth rd cor Fourteenth, Rev J
H Hayswood pastor

Bethea J Arthur (Benna), clk R M S, h 302 n Cedar

Bethune Walton K, res 907 n Elm

WHITFIELD & FRENCH, INC.
WHOLESALE GROCERS and REAL ESTATE AGENTS

Will Rent You a Home or Collect Your Rents
107 E. Second St. Phone 4

The National Bank of Lumberton

Capital and Surplus \$120,000.00

BANK WITH THE BIG BANK

108

LUMBERTON N C (1916-17) DIRECTORY

- Beverly Marvin (Mary), agt S A L Ry and R & C R R, h 419 e Fifth
*Biggs Alexander (Rothal), lab, h 14 Kingsdale
Biggs Dennis W (Flora), propr Lumberton Furn Store, h 1311 n Elm
Biggs Furman, student, res 611 n Pine
Biggs Janet, student, res 611 n Pine
Biggs John T (Mollie), genl mdse 306 n Elm, h 211 e Eighth
Biggs Kenneth M (Mamie D), genl mdse 403 n Elm, h 611 n Pine
Biggs Luther M (Bettie), gro Rowland rd, res same
Birmingham Roy C (Eva), pres & mgr Birmingham & Co, h 400 e Sixth
Birmingham & Co (Inc), whol gros 212 e First, R C Birmingham pres and mgr
Black Carrie, emp Dresden Mills, res 53 same
Blackburn Carrie, emp Lumberton Mills, res 110 same
Blackburn David, emp Lumberton Mills, res 110 same
Blackburn James M (Amanda), farmer, h 215 Coree
Blackburn Jefferson, farmer, h 110 Lumberton Mills
Blackburn Lawrence B (Maggie), agt LaFayette Mutual Life Ins Co, res 401 e Third
Blackburn Mary, emp Lumberton Mills, res 110 same
Blackburn W James (Lorene), emp Lumberton Mills, h 15 same
Blacker Bros (M & J), dry goods 406 n Chestnut
Blacker Joseph (Jennie) (Blacker Bros), h 410 e Third
Blacker Moses (Rebecca) (Blacker Bros), h 411 e Second
Blackwell Jones (Martha), emp Dresden Mills, h 40 same
*Blackwood Charles, lab, res 805 e Eleventh
*Blackwood Thomas, tinner, res 805 e Eleventh
*Blackwood Wm H (Mary), tchr, h 805 e Eleventh
Blake Annie O, res Whiteville rd
Blake Chafin, student, res 103a s Chestnut
Blake Clifton C, clk P O, h Whiteville rd
Blake Ida, student, res 103a s Chestnut
Blake Percival C (Alma), emp S A L, h 103a s Chestnut
Blake Percival C Jr, clk The Parlor Grocery, h 103a s Chestnut
Blake R Paul, student, res Whiteville rd
Blake Sue, wid R K, res Whiteville rd

THIS SPACE FOR SALE:

To some progressive business man who is willing to patronize a worthy public utility and to take advantage of a good advertising medium.

SHIP YOUR GOODS via

Virginia & Carolina Southern Railroad

LUMBERTON N C (1916-17) DIRECTORY

109

- *Blount Amelia, cook, 1004 n Elm, res same
*Blount Benjamin (Maude), eating house, res w Lumberton
*Blount Glenn, emp A McK Morrison, res w Lumberton
*Blount Levi, diver McNeill's Livery, res same
*Blount Neill, porter The Parlor Grocery
Blue Kittie, nurse Thompson Hospital, res same
Bodenheimer J Carson (Tula), agt Standard Oil Co, res 700 n Pine
Boggs Albert, res 104 w Seventh
Boney Alexander E (Ella), clk S A L, h 123 s Chestnut
Boney Mamie, clk J P Newman & Co, res 123 s Chestnut
Boney Pearl, res 123 s Chestnut
Boone Edwin T (Minnie), gro, h 217 Watauga
Boone Flora, stengr Birmingham & Co, res 1401 n Pine
Boone Joseph A, propr Boone's Grist Mill, res 217 Watauga
Boone Josiah A, gro, e Lumberton
Boone's Grist Mill, e Lumberton, J A Boone propr
Bowden Walter W, slsmn A V G Wishart, res 700 n Elm
Bowen Jesse B (Jessie), bkkpr A W McLean, h 313 e Fifth
Boyle J B, police
Bozeman John, emp Jennings Mills, h 40 same
Bozeman Martin (Lizzie), emp Jennings Mills, h 40 same
Bracy O H, bkkpr R D Caldwell & Son, rms 206½ n Elm
Bradley W Spurgeon, driver Robeson Soda Water Co
Bransford E O, rms 113 e Third
Branch Braxton, clk, res 313 e Third
Branch John A (Berta), gro 310 n Chestnut, h 313 e Third
Branch Joseph, clk The Parlor Grocery, res Whiteville rd
Branch Samuel A (Willer), contr and bldr, h 312 e Third
Branch Sarah, student, res 313 e Third
Breece Annie, wid L R, h 225 e Fourth
BREECE JOSEPHINE, mlnr 304 n Elm, h 204 e Fifth
*Breedon Morgan (Clara), fireman Robeson Mfg Co, h Fairmont rd
Bridges Hester, nurse Thompson Hospital, res same
Bridges Scarborough, emp Lumberton Mills, res 22 same
Brigman Burton N (Addie), carp, h 602 e First
Brigman Spurgeon, student, res 707 e Seventh

Phone 75

MCMILLAN'S PHARMACY
THE OLD RELIABLE DRUG STORE

Agents for Rexall Remedies, Eastman Kodaks, Conklin Fountain Pens, Whitman's and Norris' Candles.

THE ROBESONIAN

\$1.50 THE YEAR

Only Twice-a-Week Newspaper. Best Advertising Medium in Robeson County

110

LUMBERTON N C (1916-17) DIRECTORY

- Brisson Annie, h 142 Natl Mills
Brisson Bud (Eliza), emp Natl Mills, h 142 same
Brisson Fred (Annie), emp Natl Mills, h 104 same
Brisson Harvey, emp Lumberton Mills, res 109 same
Brisson James F (Lula), emp Dresden Mills, h 24 same
Brisson Sidney, emp Natl Mills, res 142 same
Brisson Troy (Colie), emp Natl Mills, h 127 same
Brisson Vernie, emp Natl Mills, res 142 same
Brisson Waitus, emp Lumberton Mills
Brisson Walter W (Melvina), emp Natl Mills, h 137 same
Britt Adrian, student, res 216 Caldwell
Britt Agatha, res 604 e Second
Britt Agnes, student, res 621 e Seventh
BRITT ALFRED (Winsie) (Britt Gro Co), and farmer, h 202 Watauga
Britt Amanda, wid P M, emp Natl Mills, h 146 same
Britt Amanda, emp Lumberton Mills, res 85 same
Britt A Mortimer (Belle), foreman Kingsdale Lumber Corp, h 216 Caldwell
Britt Barton (Carrie), emp Kingsdale Lumber Corp, h 6 Kingsdale
Britt Bascomb B (Emma), emp Lumberton Mills, h 85 same
Britt Birdie, emp Natl Mills, res 146 same
Britt David, emp Dresden Mills, res 306 Coree
Britt D John (Clemie), mehst Kingsdale Lumber Corp, h 909 e First
Britt D Joseph, emp Lumberton Mills, h 94 same
Britt Edward (Mamie), emp Natl Mills, res 146 same
Britt E J, atty 409½ n Elm, h 7 n Elm
Britt Emeline, res 146 Natl Mills
Britt Evander (Malinda), emp Dresden Mills, h 306 Coree
Britt Evander M (Geneva) (Britt & Britt), and judge recorder's court, h 710 n Pine
BRITT F GROVER (Lizzie), business mgr and local reporter The Robesonian, h 208 Seneca
BRITT GROCERY CO (T R & Alfred Britt), gros and fish dlrs 108 w Third
Britt Haynes, clk Kingsdale Lumber Corp

Chas S
Gardiner
DIRECTOR PUBLISHER
Florence, S.C.

ADVERTISING,
HOUSE NUMBERS,
STREET SIGNS,
MAIL LISTS,
FORM LETTERS.

L. H. Caldwell

"The Everything Store"

Dealers in Dry Goods, Notions, Clothing, Shoes, Hats,
Groceries, Fertilizers and all Farm Supplies.

301-309 N. ELM

PHONE 9

LUMBERTON N C (1916-17) DIRECTORY

111

- Britt Isley (Sallie), flgmn, h 9 Kingsdale
Britt Jacob, fireman Kingsdale Lumber Corp, res 202 Watauga
Britt John, emp Natl Mills, res 146 same
Britt Mary, emp Dresden Mills, res 306 Coree
Britt Nora, res 908 e Second
Britt Oliver (Eliza), emp Lumberton Mills, h 59 same
Britt Penolpe, wid Isham, emp Lumberton Mills, res 85 same
Britt Roy (Mattie), emp Lumberton Mills, h 113 same
Britt Sanford (Carrie), emp Dresden Mills, h 2 same
Britt Timie G (Pennie), mehst, h 908 e Second
BRITT T ROWLAND (Britt Gro Co), res 202 Watauga
Britt Wm S (Ida) (Britt & Britt), h 1601 n Elm
Britt & Britt (E M & W S), attys McLeod Bldg
Broadwell Alonzo L (Laurette), farmer, h Rowland rd
Broadwell Joseph (Charity), emp Natl Mills, res Rowland rd
Brock Fannie, emp Dresden Mills, res 8 same
Brock Nathaniel A (Mary), emp Dresden Mills, h 8 same
Brown Bascomb D (Ida), emp Dresden Mills, res 215 Coree
Brown Beebee, nurse Thompson Hospital, res same
*Brown Bessie, tchr, res 715 e Eleventh
BROWN CHARLES V (Mary), cashr The National Bank of Lumber-
ton, sec-treas Robeson B and L Assn, h 1503 n Elm
*Brown Henry (Edith), barber, h Elizabeth rd
*Brown Nepsie, cook, res 715 e Eleventh
*Brown Sarah, laund, h Rowland rd
*Brown Steward (Frances), lab, h 14 Kingsdale
*Bruster Hattie, laund, res 611 e Eleventh
Bruton Jefferson B (Lola), mgr Singer Sewing Mach Co, h 219 e
Third
*Bryan Carrie, dom, res Elizabeth rd
*Bryan Ellen, dom, res Elizabeth rd
Bryan Franklin, res 410 e First
Bryan James W (Addie), carrier P O, h 900 e Second
Bryan Lula, res 410 e First
Bryan Marie F, res 410 e First
Bryan Mollie, wid Stephen, h 410 e First

Established 1900

J. H. WISHART HEAVY AND FANCY GROCERIES

The Best By Test of Fifteen Years

PHONE 1

402 N. CHESTNUT ST.

R. D. Caldwell & Son, Inc.

LUMBERTON'S LEADING DEPARTMENT STORE

Sell Everything from the "Cradle to the Grave"

Phone 119

112

LUMBERTON N C (1916-17) DIRECTORY

Bryan R Jasper, fruit, res 410 e First

*Bryant Casey, driver M A Geddie, res country

Bryant Helen, wid H D, res 101 s Chestnut

Bryant Jesse C (Monnie), see foreman S A L, h 101 s Chestnut

Buckleye J J, mehst, bds 324 e First

Bullard Andrew J (Nolie), carp, h 315 Chippewa

Bullard Carl B, driver The King Gro Co, h n Pine

BULLARD DOCK C (Flora M), propr Lumberton Cycle Co, h 400 n Walnut

*Bullard Grant (Maggie), lab, h Rowland rd

Bullard Elmore (Belle), carp, h 401 Chippewa

Bullard Evander (Irene), driver R D Caldwell & Son, res 901 n Pine

Bullard Howard, barber National Barber Shop, h 315 n Chippewa

Bullard Ira (Ada) (Carlyle & Bullard), h 301 e Fourteenth

Bullard James T, res 512 e Second

Bullard Julius (Mary), emp J T Biggs, h 300 e Fourth

Bullard Laura, student, res 621 e Seventh

Bullard Lee R (Annie P), clk V & C S R R, res 513 Town Common

Bullard Leila, student, res 315 Chippewa

Bullard Martha, opr Sou Bell Tel & Tel Co, res 315 Chippewa

Bullard Olin (Addie), emp Dresden Mills, h 35 same

Bullard Reuben X, clk L H Caldwell, res country

Bullard Wm F (Addie), emp Lumberton Mills, h 22 same

Bullard Wm H (Mary), carp, h Water

Bullock Ada, emp Lumberton Mills, res 11 same

Bullock Bros (J W & L F), livery, gros and auto 307 n Chestnut

Bullock C H (Alicie), emp Lumberton Mills, h 19 same

Bullock David R (Fleetic), emp Lumberton Mills, h 11 same

Bullock Davis, res 1512 n Pine

Bullock Henry G (Lena), see foreman V & C S R R, h 800 e Second

Bullock John W (Docia) (Bullock Bros), h 1512 n Pine

Bullock Lon F (Edna) (Bullock Bros), h 1601 n Pine

Bullock Sherwood, emp Lumberton Mills, res 19 same

BULLOCK THADDEUS W (Mattie), mgr The King Gro Co, h 206 w Eighth

Bullock Vernon H, emp Lumberton Mills, res 19 same

THE KING GROCERY CO.

Heavy and Fancy Groceries

"QUALITY AND A SQUARE DEAL" IS OUR MOTTO

PHONE 132

300 N. ELM ST.

See Q. T. Williams

For Fire, Steam Boiler, Employ-
ers' Liability, Health & Accident,
Plate Glass, Burglary, Automob-
ile, and Cyclone & Mail

Insurance

417 1-2 N. ELM STREET

PHONE 30

LUMBERTON N C (1916-17) DIRECTORY

113

Burney Kennedy (Martha), emp Lumberton Mills, h 116 same
 Burney Samuel (Normie), emp Lumberton Mills, h 30 same
 Burney W Mood (Annie), contr and bldr, h 1416 n Walnut
 Burwell Armstead Jr, pres Robeson Auto Co, res Charlotte N C
 Busy Bee Cafe, 210 e Fourth, Joseph Clark propr
 Butler Alexander (Mary), h 620 e Seventh
 Butler Bessie, tchr, res 123 e Eighth
 Butler Ernest, student, res 620 e Seventh
 Butler Herbert, res 620 e Seventh
 Byrd Archie, emp Lumberton Mills, h 84 same
 Byrd Ethel, emp Dresden Mills, res 31 same
 Byrd Hattie, emp Lumberton Mills, res 84 same
 Byrd John H (Minnie), emp Dresden Mills, h 31 same
 Byrd Katie, emp Dresden Mills, res 31 same
 Byrd Rebecca, emp Lumberton Mills, res 84 same
 Byrd Samuel, emp Lumberton Mills, res 40 same
 Byrd Wm (Mary), emp Lumberton Mills, h 81 same

CALL, and see how easy it is to
BANK with
THE FIRST NATIONAL BANK.

Cagle Eli L (Callie), linesman W U Tel Co, h 600 e Second
 Cain Bettie, res 600 e Eighth
 Caldwell Ambrose P (Laura), sec-treas Caldwell, Barnes & Lee, h 408
 e Fourth
 Caldwell Annie R, student, res 713 n Elm
 Caldwell, Barnes & Lee (Inc), real estate 205 e Fourth, K M Barnes
 pres, A P Caldwell sec-treas
 Caldwell Elizabeth, buyer R D Caldwell & Son, h 200 w Eighth
 Caldwell E Wayne, clk M G McKenzie, res 408 e Fourth
 Caldwell I Lee, bkkpr Robeson Mfg Co, res 408 e Fourth
CALDWELL LUTHER H (Nora), genl mdse 301-309 n Elm, h 215 w
 Eighth
 Caldwell Michael F (Viola), clk L H Caldwell, res 117 Caldwell

Schloss Bros.
 Clothing
 For Men
 317-319 N.
 Elm St.

Townsend Bros
 OUTFITTERS
 FINE CLOTHING SHOES AND HATS

Queen
 Quality
 Shoes For
 Ladies
 Phone 141

McALLISTER HARDWARE CO., Inc.

Everything in Hardware, Sporting Goods, Baseball Outfits,
Fishing Tackle, Fire Arms, Ammunition.

Phone 29

407 N. Elm St.

114

LUMBERTON N C (1916-17) DIRECTORY

Caldwell Mary Lee, student, res 215 w Eighth

CALDWELL R D & SON (INC), genl mdse 208-214 n Elm, R D Caldwell pres, S F Caldwell sec-treas

CALDWELL ROBERT D (Dovie), pres R D Caldwell & Son, pres Lumberton and Dresden Cotton Mills, v-pres The National Bank of Lumberton and v-pres Thompson Hospital, h 713 n Elm

Caldwell Robert D Jr, student, res 713 n Elm

CALDWELL SIMEON F (Ruth) sec-treas R D Caldwell & Son, res 715 n Elm

Callahan Equa W (Fannie), emp Dresden Mills, h 40 same

*Camp Frances, cook, h n Water nr First

*Camp Hayes, driver H M Beasley & Bro, rms same

Campbell Junius, cashr S A L, bds 1111 n Elm

Campbell Perry G (Hattie), lab, h Fairmont rd

Campbell Pinckney (Alicc), farmer, h Fairmont rd

Carlyle Ertel, student, res 126 w Fifth

Carlyle Janie, tehr, res 126 w Fifth

*Carlyle John (Evelyn), lab, h 13 Kingsdale

Carlyle Hazel, student, res 126 w Fifth

Carlyle Nash (Bessie), emp Jennings Mills, res 58 same

*Carlyle Palmer K (Mattie), eating house 105½ w Fourth, res country

Carlyle R Rudolph (Leslie), h 605 n Elm

Carlyle Wm W (Lillian) (Carlyle & Bullard), h 126 w Fifth

Carlyle & Bullard (W W Carlyle & Ira Bullard), sale stables 117 w Sixth

Carter Andrew (Elgie), emp Lumberton Mills, res 39 same

Carter A Richard (Sarah), h 104 w Seventh

Carter Edward M (Ellen), emp S A L, h 600 Chippewa

Carter E Thomas, emp Dresden Mills, res 600 Chippewa

Carter George, emp Lumberton Mills, res 39 same

Carter Joseph, m p opr Pastime Theatre, res 104 w Seventh

Carter Lonnie, driver McNeill's Livery, res same

Carter Mary, wid R D, emp Lumberton Mills, h 39 same

Carter Winnie Lee, clk White & Gough, res 104 w Seventh

Cartnett John, emp Natl Mills, h 121 same

Cashwell Gordon, clk, res 503 e Fourteenth

THE PARLOR GROCERY

C B. REDMOND, PROP.

THE HOME OF GOOD EATS

109 W. Fourth St.

Phone 113

Cashwell Iris, tchr, res 503 e Fourteenth

Cashwell Leslie, res 503 e Fourteenth

Cashwell Lois, student, res 503 e Fourteenth

Cashwell Preston, clk K M Biggs, res 503 e Fourteenth

Cashwell Russell N Rev (Dora), h 503 e Fourteenth

Cashwell Wm S (Nettie), engr Kingsdale Lumber Corp, h 504 Chip-pewa

Chafin Robert (Sue), ins, h 115 e Fourteenth

CHAMBER OF COMMERCE, J P Russell pres, H M McAllister v-pres, J P Townsend v-pres, M W Floyd v-pres, J A Sharpe sec-treas

Chestnut Street M E Church South, n Chestnut cor Eighth, Rev Wm B North pastor

CITY HALL, 315 n Water, G T Page clk and treas

*Clark Frank (Addie), lab, h 7 Green

Clark Joseph (Emma), propr Busy Bee Cafe, res same

CLARK OSCAR L, v-pres LaFayette Mutual Life Ins Co, res Clark-ton N C

CLERK OF SUPERIOR COURT, court house, C B Skipper clk

Clewis Alfred (Cora), emp Lumberton Mills, h 86 same

Clewis Capers (Lillie), emp Lumberton Mills, h 68 same

Clewis Jacob, emp Lumberton Mills, res 65 same

Clewis James L (Mattie), emp Natl Mills, h 125 same

Clewis John (Jane), emp Lumberton Mills, h 24 same

Clewis Woodberry (Mary), emp Lumberton Mills, h 63 same

Clewis Zachariah (Josephine), h 65 Lumberton Mills

Clyne Virginia, nurse Thompson Hospital, res same

Cochran — —, photog, bds 224 e Sixth

Cohen Harry, clk, rms Thompson Hotel

Cohn Louis, clk H Dunie, rms e Fifth

Coleman Claudie, res 125 w Eighth

Coleman Hampton, emp Lumberton Mills, res 91 same

Coleman Stephen (Addie), emp Lumberton Mills, h 91 same

Coley Junius A (Ethel), clk Q T Williams, h 308 e Eighth

Wholesale Grocers

Real Estate Agents

Whitfield & French, Inc.

WILL RENT YOU A HOME OR COLLECT YOUR RENTS

107 E. Second St.

Phone 4

The National Bank of Lumberton

Capital and Surplus \$120,000.00

OLDEST, LARGEST AND STRONGEST

116

LUMBERTON N C (1916-17) DIRECTORY

Collins Burney F, linesmn Sou Bell Tel & Tel Co, res 512 e Seventeenth

Collins Charles (Prudence), emp Jennings Mills, h 51 same

COLLINS GEORGE (Ida), propr National Barber Shop, h 604 e
Second

Collins Haynes A, barber National Barber Shop, h Seneca

Collins Mollie, emp Lumberton Mills, res 61 same

Collins Monie, res 512 e Seventeenth

Collins Robert, emp Dresden Mills, res 17 same

Collins Robert C (Annie), emp Dresden Mills, h 49 same

Collins Rowland M (Emma), barber Lumberton Barber Shop, h 216
e First

Collins Rosa, cashr Lumberton Bargain House, res 512 e Seventeenth

Collins Theria, res 628 e Seventh

Collins Wm C (Amanda), clk Bullock Bros, h 512 e Seventeenth

Combs Wm D Rev (Edith), pastor Gospel Tabernacle Church, h 110
w Seventh

COMPANY STORE (Lumberton Cotton Mills), e Lumberton, E L
Hamilton mgr

Coner Elizabeth, emp Dresden Mills, res 34 same

Coner Hezekiah, engr Kingsdale Lumber Corp, res 34 Dresden Mills

Coner Nancy, wid E C, emp Dresden Mills, h 34 same

Coner Ovelia, emp Dresden Mills, res 34 same

Conley Minnie, emp Lumberton Mills, h 51 same

Conley Nedham (Anna), emp Dresden Mills, h 29 same

Conoley Anna, wid E J, rms 323 e Third

Conoley Mary D, tr nurse 323 e Third, res same

*Copeland Sylvester (Lizzie), h Fairmont rd

*Cotton Edna, laund, h 715 e Eleventh

County Auditor, court house, J M McCallum, auditor

County Treasurer, court house, M G McKenzie treas

Court House, n Elm cor Fifth

*Covington Bettie, laund, h 813 e Eleventh

Cox Athalia, wid W B, res 900 e Second

Cox D Curtis, clk V & C S R R, h 311 e First

Cox Ferdy, emp Dresden Mills, h 19 same

Cox Florence, res 94 Lumberton Mills

THIS SPACE FOR SALE:

To some progressive business man who is willing
to patronize a worthy public utility and to take
advantage of a good advertising medium.

Virginia & Carolina Southern Railroad

MAKES QUICKEST TIME TO AND FROM
NORTHERN POINTS

LUMBERTON N C (1916-17) DIRECTORY

117

- Cox Frank, emp Dresden Mills, res 19 same
Cox Harriet, emp Lumberton Mills, res 94 same
Cox John, emp Lumberton Mills, h 94 same
Cox Mattie, res 19 Dresden Mills
Cox R Luther, clk J T Biggs, res n Pine
Cox Wm, emp Lumberton Mills, res 94 same
CRABTREE FRED A (Lula), mgr Thompson Hotel, res same
*Crawford Margaret, laund, res 316 Carthage rd
*Cressfield Percy (Kate), carp, h 611 e Eleventh
Cribbs Cramer (Ora), emp Natl Mills, res 125 same
Crichton R Henry (Jessie), bkkpr L H Caldwell, h 1212 n Elm
*Cromartie Daisy, cook, res w Lumberton
*Cromartie Everett G (Daisy), lab, h Rowland rd
Crump Columbus A, clk L H Caldwell, h Whiteville rd
Crump Earl, student, res Whiteville rd
Crump Herman T, collr The National Bank of Lumberton, res Whiteville rd
Crump Nannie W, wid D W, h Whiteville rd
Currie J Warren (Currie & McAllister), res 601 n Elm
Currie & McAllister (J W Currie & H M McAllister), genl agts Jefferson Standard Life Ins Co, 601 n Elm

D O NOT delay if you have not an
account start today.
THE FIRST NATIONAL BANK.

- Davis B Frank (Mary), clk Company Store, h 118 w Fifth
Davis Claudia G, clk White & Gough, res 118 w Fifth
Davis Connie S, linesmn Sou Bell Tel & Tel Co, bds Thompson Hotel
*Davis George (Mellie), lab Robeson Mfg Co, h Fairmont rd
*Davis Hattie, cook, res 5 Green
Davis Henry (Janie), emp Natl Mills, res 130 same
*Davis Henry (Lula), city driver, h end Elizabeth rd
Davis Ira, ins agt, rms 104 w Seventh
Davis James F Rev (Fatima), h Whiteville rd
Davis Mattie, emp Natl Mills, res 130 same

SAFETY FIRST.

GET IT AT

McMILLAN'S PHARMACY

The Old Reliable Drug Store

Phone No. 75

Covers Robeson and Adjoining Counties.

Advertisers get the answer.

Job Work a Specialty

118

LUMBERTON N C (1916-17) DIRECTORY

- Davis Richard H (Julia), emp Natl Mills, h 130 same
 Davis Roy Rev, h Whiteville rd
DAVIS WALTER W, genl frt agt V & C S R R, res n Elm
 Davis Wm (Sarah), mee, h 2 Kingsdale
 Dawkins Alexander (Annie), emp Jennings Mills, h 35 same
 Dawkins Walter (Ida), emp Dresden Mills, h 20 same
 Dean Roy (May), driver, h 311 Chippewa
 Deaton Charles (Lessie), emp Jennings Mills, h 21 same
 Dees Durham, live stock, res 117 w Seventh
 Dees Ellen, res 117 w Seventh
 Dees Owen C (Edith), live stock, h 615 n Elm
 Dees Mary, res 124 w Seventh
 Dees Robert (Julia), h 117 w Seventh
 Deese Owen C (Edith), sale stables 116 w Fourth, h n Elm
 Deese Rowland (Lena), veterinarian, h 901 n Cedar
 Dexter Elizabeth, tchr, h 1602 n Elm
 Dick Sallie, res 803 Water
 Dixie Cafe, 205 n Elm, Peter Wallace propr
 Doby Banzy L (Ada), supt Jennings Mills, h same
 Doby Crone, emp Jennings Mills, res same
 Dougherty Wm L (Mary), engr S A L, h 508 e Fourth
 *Drake Wright, driver Smith's Garage, rms same
 Dresden Apartments, Dresden Mills
DRESDEN COTTON MILLS (INC), (office) 201 n Elm (plant) e
 Lumberton, R D Caldwell pres, A W McLean v-pres, H Jennings
 sec-treas
 Dunean Curtis, carp, res 103b s Chestnut
 Dunean Lucinda, emp Dresden Mills, res 53 same
 Dunean M Albert (Maggie), driver Lumberton Mills, h 53 same
 Dunean Noah, driver Bullock Bros, res country
 Dunean R Arthur (Thetus), elk H Dunie, h 131 s Chestnut
 Dunean Richard E (Bessie), emp Dresden Mills, res 53 same
 Dunean Wm (Sallie), emp Dresden Mills, res 1102 e First
 Dunean Zachariah H (Nettie), emp S A L, h 103b s Chestnut
 Dunie Harris (Maude), dry goods 315 n Elm, h 123 e Fifth
 *Durant Thomas D (Annie), gro Fairmont rd, h same

Chas. S. Gardiner

Advertising, House Numbers,
 Street Signs, Mail Lists,
 Form Letters

FLORENCE S. C.

L. H. CALDWELL

"The Everything
Store"

Dealers in Dry Goods, Notions, Clothing, Shoes, Hats,
Groceries, Fertilizers and all farm Supplies

301-309 N. ELM

PHONE 9

LUMBERTON N C (1916-17) DIRECTORY

119

EVERYBODY knows

The first in the county (National).

THE FIRST NATIONAL BANK.

EAST LUMBERTON (INC), Mayor J N Herring, Alexander Stank-
wytch chf of police

East Lumberton Band, D R Bullock director

East Lumberton Schools, Lumberton Mills, Miss Cornelia Steele prin

Edens T Orlin, clk White & Gough, res 700 n Cedar

Edens Jennie, student, res 401 e Sixth

Edmund Agnes, wid Wingate, h 400 e First

Edmund Charles H (Cora), clk Townsend Bros, h 131 w Fourth

Edmund Reneil O (Bessie), asst postmstr, h 404 Water

Edmund Wm, spel del msngr P O, res Water

Edmund Wm O (Ellen), veterinarian and gro 218-220 e Fourth, h 216
same

Edwards Allie G (Ruby), tel opr W U Tel Co, bds 311 e First

Edwards Andrew (Addie), emp Dresden Mills, h 1 same

Edwards Annie B, emp Dresden Mills, res 44 same

Edwards Benjamin (Martha), shoe rpr, h Town Common

Edwards B Samuel (Lina), printr, h 529 Town Common

Edwards Cullen (Ethel), emp Dresden Mills, res 62 same

Edwards E Boyd (Sallie), trav slsmn, h 506 e Second

Edwards Effie, wid Hayes, boarding 62 Dresden Mills, h same

Edwards Effie, wid R D, h 44 Dresden Mills

Edwards Emory (Judie), mee, h 11 Kingsdale

Edwards Frank, emp Jennings Mills, res 31 same

Edwards Henry (Gussie), emp Jennings Mills, h 417 Chippewa

Edwards Henry (Lula), lab, h 104 Redmond la

Edwards Ira L, emp Dresden Mills, res 44 same

Edwards James W, res 400 e Sixth

Edwards John (Ola), emp Dresden Mills, h 43 same

Edwards Joseph, shoe rpr, res Town Common

Edwards J R Benjamin (Sulie), emp Natl Mills, h 110 same

Edwards Katherine, emp Dresden Mills, res 60 same

Edwards Levander (Mattie), emp Dresden Mills, h 21 same

Established 1900

J. H. WISHART

Heavy and Fancy
Groceries

The Best by Test of Fifteen Years

Phone 1

402 N. Chestnut St.

R. D. CALDWELL & SON.

Undertakers, Funeral Directors and Embalmers. Equipped to render the best
of service at reasonable prices

Phone Day 119

Phone Night 312 and 226

120 LUMBERTON N C (1916-17) DIRECTORY

Edwards Mary, wid Evans, emp Dresden Mills, h 60 same
Edwards Samuel, prntr Freeman Printing Co, h e First
Edwards Stacy, elk Dresden Mills, res 62 same
Edwards Watus, emp Natl Mills, res 110 same
Edwards Wm, emp Jennings Mills, res 5 same
Edwards Wm F (Missouri), shoe rpr 412 n Chestnut, h 710 e Third
Edwards U Matthew Georgia), bicies, h 524 e Eighth
Elkins Richard M (Fannie), emp Lumberton Mills, h 28 same
Ellers John W (Mary), farmer, h Whiteville rd
*Ellis Mattie, cook, h Fairmont rd
Ellis Stedman C (Emmie), emp Dresden Mills, h 18 same
Enright John (Cora), mehst, h 58 Dresden Mills
Enright Mary, emp Dresden Mills, res 58 same
*Evans Anna, dom, h Rowland rd
*Evans James (Maude), lab, h Rowland rd
*Evans Randel E (Laura), gro Fairmont rd, h Rowland rd
Everidge Early (Laura), emp Jennings Mills, h 39 same
Everidge John (Elva), emp Lumberton Mills, h 49 same
Evers David, elk F F Hayes, res country
Evers Luther (Della), emp Jennings Mills, h 60 same
Evers Mary C, wid L, res 51 Jennings Mills
Evers Philip, emp Jennings Mills, res 51 same

FIRST in preference of depositors,
second to none for service.

THE FIRST NATIONAL BANK.

FALK EVANDER A (Portia), mgr Peoples' Garage, h Whiteville rd
Falk J Laurin, mehst Peoples' Garage, res Whiteville rd
FARMERS & MERCHANTS BANK, 400 n Chestnut, T A McNeill Sr
pres, R R Barnes v-pres, L E Whaley v-pres, K M Barnes cashr
*Faulk Angeline, laund, h Rowland rd
*Faulk Floyd, mehst Lumberton Cycle Co, h w Lumberton
Faulk Frank C (Maude), mstr mee Lumberton Mills, h 9 same
*Faulk Jerry, baker Lumberton Bakery
*Faulk Lillian, cook, res Fairmont rd

M. N. FOLGER

Dealer In

Heavy and Fancy Groceries, Country Produce

Phone 88

408 N. Chestnut St.

Q. T. WILLIAMS Fire Insurance

More than a quarter of a century in the
business.

Never had a loss that was not paid, or
a claim contested.

417 1-2 N. Elm St., Phone 30

LUMBERTON N C (1916-17) DIRECTORY

121

*Faulk Sarah, dom, h Fairmont rd

***FAULK WM** (Hattie), propr The National Pressing Club, h 603 e
Eleventh

Felts John H Jr, mgr Robeson Auto Co, rms n Elm

Fenegan F Rufus, clk L H Caldwell, rms 215 w Eighth

Fenters David T (Susan), emp Jennings Mills, h 24 same

FERGUSON LILLIAN A, propr The Ferguson Studio, res 200 n
Chestnut

FERGUSON STUDIO THE, photog 104½ w Fifth, Miss Lillian A
Ferguson propr

Fidelity Insurance & Realty Co (Inc), N B of L Bldg, A T McLean
pres, J D McLean sec-treas

Fields Ira (Mary), lab, h end Elizabeth rd

Finch Wm A (Virginia), electrn, h 321 e Second

Fipps Roy, emp Dresden Mills, res 7 same

Fipps Wm P (Mary), emp Lumberton Mills, h 111 same

Fisher A Byrd (Florence), farmer, h 111 s Chestnut

Fisher Harold, student, res 111 s Chestnut

Fisher J Welton, carp, res 111 s Chestnut

Fisher Lonnie P, clk The King Gro Co, res 111 s Chestnut

Fisher Lula, res 111 s Chestnut

Fisher Maek, msngr The Robesonian, res e Fourth

Fisher M Caroline, wid S K, res 529 Town Common

Fire Department, 315 n Water, J P Townsend chief

First Baptist Church, n Walnut cor Seventh, Rev C L Greaves pastor

FIRST NATIONAL BANK, 419 n Elm, G B McLeod pres, C T Pate
v-pres, H M McAllister cashr, R MeA Nixon asst cashr, V B Me-
Millan asst cashr

Flowers Calton, ship clk Kingsdale Lumber Corp, res 416 Chippewa

Flowers Flora, wid W B, h 416 Chippewa

Flowers H Tildon (Lillian), meat mkt and gro 204 n Elm, h White-
ville rd

Flowers J Foster, clk, res 715 e Eighth

Flowers Orrie (Belle), supt, h Whiteville rd

Flowers Orron (Martha), carp, h 715 e Eighth

Floyd Benjamin G (Bonnie), clk L H Caldwell, res 124 w Tenth

PHONE

138

M. A. GEDDIE

Ice, Wood

and Coal

1505 Elizabeth Road

Country Produce a Specialty

McAllister Hardware Co., Inc.

Everything in Hardware, Building, Painters, Mill Supplies

PHONE 29

407 N. ELM ST.

122

LUMBERTON N C (1916-17) DIRECTORY

- *Floyd Clarence, lab, res Fairmont rd
*Floyd Cleo (Katie), porter, h Fairmont rd
Floyd Fulton, emp Natl Mills, res Rowland rd
*Floyd John (Eggie), lab, h 10 Kingsdale
Floyd Johnson H (Ellen) (Lumberton Marble & Granite Co), h 808
n Water
Floyd Johnson H, agt LaFayette Mutual Life Ins Co, h Water
FLOYD MARCUS W (Eva), register of deeds and v-pres Chamber of
Commerce, h 120 w Tenth
*Floyd Marks, lab, res Rowland rd
*Floyd Queen (Adeline), lab, h Rowland rd
*Floyd Wm, presser, res Rowland rd
Foley Nathan, emp Jennings Mills, res 3 same
Folger H Grady, clk M N Folger, res 506 e Eighth
FOLGER M N (Ethel), gro 408 n Chestnut, phone 88, h 506 e Eighth
Fowler Agnes, wid Z M, emp Dresden Mills, h 7 same
Fowler I Albert (Lizzie), emp Lumberton Mills, h 115 same
Fowler Lynn (Bessie), emp Natl Mills, h 138 same
Fowler Pearl, emp Dresden Mills, res 7 same
Franks Mary E, wid N A, emp Lumberton Mills, res 60 same
Free John V (Alice), ticket agt S A L, h 512 e First
Freeman Alma, emp Jennings Mills, res 52 same
Freeman Andrew (W M Freeman & Son)
FREEMAN ED B (Flora), pres Freeman Printing Co, h 811 n Water
Freeman Florence A, wid J M, h 107 n Walnut
Freeman Furman, clk S T Freeman, res 225 e Third
Freeman Harris C (Annie), cabinet mkr Rowland rd, h 108 e Fifth
Freeman Hattie, wid Lon, emp Natl Mills, res 128 same
Freeman Ira, res 107 e First
Freeman James (Celia), emp Dresden Mills, h 30 same
*Freeman James (Etta), lab, h nr V & C S tracks
Freeman Josephine, emp Dresden Mills, res 30 same
Freeman Nicey, tel opr Sou Bell Tel & Tel Co, res 107 n Walnut
FREEMAN PRINTING CO (INC), 104 w Fifth, E B Freeman pres,
J P Stephens v-pres, J P Stansel sec-treas
Freeman Stephen T (Mollie), genl mdse 110 e Fourth, h 225 e Third

THE PARLOR GROCERY

109 W. Fourth St.

C. B. REDMOND, Prop.

Phone 113

Pure Food Products, Fancy Fruits, Florida Vegetables and
Table Delicacies

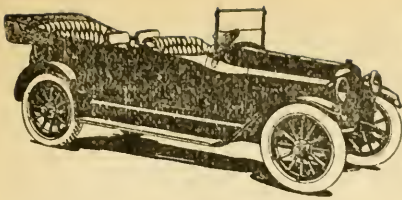

PAIGE The Standard of
Value and Quality
PEOPLE'S GARAGE
DISTRIBUTORS
Lumberton, - N. C.

LUMBERTON N C (1916-17) DIRECTORY

123

- Freeman Wm M (Ida), W M Freeman & Son
Freeman W M & Son (W M & Andrew), gros 105 e Third
French D Duval (Pearle), postmstr, h 300 n Walnut
*French Edward, lab, res Rowland rd
French John F, clk White & Gough, res 122 e Fifth
*French Joseph W, painter, h Rowland rd
*French Laura, eating house 115 w Fourth, h 108 w Second
French Lee M, wid G G, h 318 e Fourth
*French Rachael, laund, h Rowland rd
French Robert (Mary), gro Rowland rd, h country
FRENCH WM F, propr W F French & Co, h 122 e Fifth
FRENCH W F & CO, livery 116 e Fourth, W F French propr
Fuller Anna N, res 603 n Chestnut
Fuller Charles M (C M Fuller & Son) and live stock, 120 n Chestnut,
h 603 n Chestnut
Fuller C M & Son (C M & J C), buggies, wagons, and harness, 122 n
Chestnut
Fuller Eliza, wid Augustus, res 111 e Eighth
Fuller Epsie, res 603 n Chestnut
Fuller John C (Mamie) (C M Fuller & Son), h 1201 n Elm
Fuller W Frank, prntr The Lumberton Tribune, res 117 w Fifth
*Fulmore Henry (Ella), emp Kingsdale Lumber Corp, h Fairmont rd

GIVE us your banking business, we
will take care of your needs.

THE FIRST NATIONAL BANK.

- *Gaddison Charles (Nutie), lab V & C S R R, h Fairmont rd
*Galvin Richard, porter L H Caldwell
GARDINER CHAS S, publisher of Official City Directory of Lumber-
ton N C, res Florence S C
Garrell Major I (Mary), emp Natl Mills, h 107 same
*Gavin Henry (Anna), fireman Water & Electric Plant, res New Town
*Gavin James, tchr, h 801 n Willow
*Gavin Thomas, porter J D McMillan & Son, res country
*Gavin Wm H, porter Lumberton Cotton Mills

WHITFIELD & FRENCH, INC.

WHOLESALE GROCERS and REAL ESTATE AGENTS

Will Rent You a Home or Collect Your Rents
107 E. Second St. Phone 4

The National Bank of Lumberton

Capital and Surplus \$120,000.00

BANK WITH THE BIG BANK

124

LUMBERTON N C (1916-17) DIRECTORY

Gay Chattie L, wid E O, res 400 e Fifth

GEDDIE MARCUS A (Clara), ice, wood and coal, gro and milling,
1505 Elizabeth rd, h 1509 same

*George Sylvester, lab, h 20 Kingsdale

Gerald Jennings, emp Lumberton Mills, res 208 Coree

Gerald Thomas M, emp Lumberton Mills, res 208 Coree

Gibson Frank (Maggie), emp Dresden Mills, h 51 same

*Gilechrist Agnes, laund S Lee, h 104 n Water

*Gilechrist Donald, lab, h 127 w Second

*Gilechrist John, cook, res 127 w Second

*Gilmore John, cook Dixie Cafe, res w Lumberton

Gilmore John E (Kate), gro and sub carrier P O, 206 n Elm, h 707 e
Seventh

Gilmore Joseph R (Susan), emp Dresden Mills, h 41 same

*Gion Annie, cook 215 w Eighth, res same

Glisson Wm C (Carrie), carp, res 111 s Chestnut

Glisson W C, ins, h 100 Coree

GLOVER EDWARD J, driver fire department and vulcanizing 313 n
Water, h 129 w Fourth

Glover John T (Mary), mgr Lumberton Motor Car Co Foundry, h 129
w Fourth

*Godwin Mary A, laund, h 1003 n Cedar

GOLDEN THOMAS S, agt Metropolitan Life Ins Co, rms n Elm

*Goodman Caroline, cook, h Rowland rd

*Goodwin Harrison (Rosa), lab, h Rowland rd

Goodwin Junius J, atty N B of L Bldg, bds n Elm

Gore Fannie R, emp Natl Mills, res 133 same

Gore Henry (Roxie), emp Jennings Mills, h 9 same

Gore Pinekney C (Lydia), emp Natl Mills, h 133 same

Gore S Jefferson (Pollie), emp Lumberton Mills, h 21 same

Gorrell J Frank Rev (Linda H), pastor Lumberton Presbyterian
Church, h 1002 n Chestnut

Gospel Tabernacle Church, 112-114 w Seventh, Rev W D Combs pastor

Gough Frank (Lena) (White & Gough), h 300 n Chestnut

Gough Lina, res 300 n Chestnut

*Govin Hector (Mollie), driver, h Fairmont rd

THIS SPACE FOR SALE:

To some progressive business man who is will-
ing to patronize a worthy public utility and to
take advantage of a good advertising medium.

SHIP YOUR GOODS *via*

Virginia & Carolina Southern Railroad

LUMBERTON N C (1916-17) DIRECTORY

125

- Gower Christine, tehr, res 123 e Eighth
*Grady Wm (Raehael), lab, h Fairmont rd
*Graham Florence, dom, h Fairmont rd
*Graham Lizzie, cook, h Rowland rd
*Graham Thomas (Ora), lab, h Rowland rd
*Grander Louisa, laund, h Water
Granger D Bert (Videll), emp Lumberton Mills, h 54 same
GRANTHAM BROS (L I, G K and H), druggists, 314 n Elm
Grantham George K (Grantham Bros), res Dunn N C
Grantham Hiram (Grantham Bros), res Red Springs N C
Grantham L Irving (Grantham Bros), res St Paul N C
GRANTHAM W LLOYD (Erma), phys 402½ n Elm, h 1401 n Elm
*Graves Andrew (Katie), bricklyr, h Fairmont rd
Graves Elizabeth, wid John, res 122 Natl Mills
Graves Ida, emp Jennings Mills, h 30 same
Graves Wm B (Mollie), emp Natl Mills, h 135 same
Gray Frances, wid Wm, res Water
GRAY FREDERICK P (Vannie), asst sec-treas Dresden Cotton Mills,
Lumberton Cotton Mills and sec and asst treas Jennings Cotton
Mills, h 103 n Walnut
*Gray James, helper Lumberton M C Co Foundry, h The Bottom
Gray Malcomb (Cyntha), meat ctr H T Flowers, h 409 e Fifteenth
Greaves Carl P, student, h 303 e Sixth
Greaves Charles L Rev (Stella), pastor First Baptist Church, h 303
e Sixth
Green Bertha, emp Jennings Mills, res 33 same
Green Elmore, student, res 310 n Cedar
Green Isham, emp Jennings Mills, h 33 same
Green Parley P (Nora), tinner, h 310 n Cedar
*Green — —, ins
Green Valley Dairy (Lumberton Cotton Mills), e Lumberton
Greene Harry A, student, res Whiteville rd
Greene James A (Mabel), dyer Lumberton Mills, h Whiteville rd
Gregory Duncan K, clk R D Caldwell & Son, rms 907 n Elm
Gregory R Law, clk R D Caldwell & Son
Groome Fred W (Katie), bkkpr, h 323 e Third

Phone 75

MCMILLAN'S PHARMACY
THE OLD RELIABLE DRUG STORE

Agents for Rexall Remedies, Eastman Kodaks, Conklin Fountain
Pens, Whitman's and Norrlis' Candles.

THE ROBESONIAN

\$1.50 THE YEAR

Only Twice-a-Week Newspaper. Best Advertising Medium in Robeson County

126

LUMBERTON N C (1916-17) DIRECTORY

Gyton Charles, emp Lumberton Mills, res 89 same

Gyton Frank (Maggie), emp Lumberton Mills, h 89 same

HAVE you any money for the "rainy day?" Put your savings in
THE FIRST NATIONAL BANK.

*Haggins Nannie, dom, res 203b n Water

Haigwood Lottie, nurse Thompson Hospital, res same

Hall Carson J, rdmstr V & C S R R, h 711 Town Common

Hall Clayton H, asst sawyer, bds 324 e First

*Hall Della, cook, res 16 Kingsdale

Hall Martha J, wid C G, res 711 Town Common

Ham Joseph, emp Lumberton Mills, res 12 same

HAMILTON EDGAR L (Dale), mgr Company Store, h 320 e Second

Hamilton Frank D (Laura), condr Kingsdale Lumber Co log train, h 411 e First

Hamilton Samuel H (Lillian), mgr W U Tel & C Co, h 318 e Third

Hamlet Payton R, druggist, rms Thompson Hotel

Hammonds Jane, res 600 e Eighth

*Hammond Emory, janitor court house

Hanchey Wm, driver J E Gilmore, res R F D No 4

Hardee Isaac, emp Jennings Mills, res 29 same

Hardee Talley D (Margaret), drayman Jennings Mills, h 29 same

Hardee Truss, emp Jennings Mills, res 29 same

*Harper Albert (Mary), lab, h Fairmont rd

*Harper Mabel, tchr, res Redstone Academy

Harrelson Bessie, emp Jennings Mills, res 5 same

*Harrell J David Rev (Rosa), h Fairmont rd

Harrelson Mayo, emp Jennings Mills, res 5 same

Harrelson Nedham M (Callie), emp Jennings Mills, h 5 same

Harrelson Oliver, emp Jennings Mills, res 5 same

Harrelson V, emp Dresden Mills, h 56 same

*Harris Charles, janitor Sou Bell Tel & Tel Co and P O, h 611 e Eleventh

Harris Fuller (Lena), h 1616 n Cedar

Chas
Gardiner
DIRECTOR PUBLISHER
Florence, S.C.

ADVERTISING.

HOUSE NUMBERS.

STREET SIGNS.

MAIL LISTS.

FORM LETTERS.

L. H. Caldwell

"The Everything Store"

Dealers In Dry Goods, Notions, Clothing, Shoes, Hats,
Groceries, Fertilizers and all Farm Supplies.

301-309 N. ELM

PHONE 9

LUMBERTON N C (1916-17) DIRECTORY

127

-
- Harrison Daisy, emp Lumberton Mills, res 95 same
Harrison Dovie, emp Lumberton Mills, res 95 same
Harrison John H (Eliza), emp Lumberton Mills, h 95 same
Harrison Wm (Laura), emp Lumberton Mills, res 95 same
Hartley A Mims, bkkpr Lumberton and Dresden Cotton Mills, res 117
Caldwell
*Harvey Rosa, cook, h Rowland rd
*Hauston Jerry (Hettie), lab, h Rowland rd
*Hauston Lizzie, laund, h Fairmont rd
*Hayden Marie, dom 516 n Chestnut, res same
Hayes Amy C, wid Nathan, emp Dresden Mills, h 22 same
Hayes A Riss (Lillie), emp Jennings Mills, h 3 same
*Hayes Archie, porter Lumberton Barber Shop, res s Chestnut
Hayes Bessie M, emp Jennings Mills, res 18 same
Hayes Capers, emp Dresden Mills, res 22 same
Hayes Daniel, emp Jenning Mills, h 7 same
Hayes Fannie, emp Jennings Mills, res 3 same
Hayes Furman F (Lydia), gro 200 n Elm, h 1018 e Second
Hayes Grady (Bessie), driver, h 104 Corce
Hayes James (Sallie), mehst, bds 9 Kingsdale
Hayes J Grady, clk Lumberton Furn Store, h 104 s Chippewa
Hayes J White (Bessie), emp Jennings Mills, h 18 same
Hayes Luther (Mary), driver, h 1016 e Second
Hayes Nathan L (Mary), slsmn Lumberton Coca-Cola Bot Co, h e
Second
Hayes Nina, emp Jennings Mills, res 3 same
Haywood Robert (Lizzie), emp Lumberton Mills, h 27 same
Haywood Murray (Mittie), emp Lumberton Mills, h 73 same
***HAYSWOOD JOHN H REV** (Mattie), pastor Bethany Presbyterian
Church and prin Redstone Academy, res Redstone Academy
Hearst Nalie, emp Jennings Mills, h 10 same
Hedgpeth I P Rev (Carrie), h 309 e Eighth
Hegley Gilbert, delivmn Bulloek Bros, res Whiteville rd
Height Grover, emp Dresden Mills, res 62 same
Henderson J W, trav slsmn, bds 324 e First
Hendren Wm R (Lina), fruits 117 e Fourth, h 903 e Second

Established 1900

J. H. WISHART HEAVY AND FANCY GROCERIES

The Best By Test of Fifteen Years

PHONE 1

402 N. CHESTNUT ST.

R. D. Caldwell & Son, Inc.

LUMBERTON'S LEADING DEPARTMENT STORE

Sell Everything from the "Cradle to the Grave"

Phone 119

128

LUMBERTON N C (1916-17) DIRECTORY

- Hendrix Robert (Willie), emp Dresden Mills, h 210 Coree
Herold L F, sec-treas Kingsdale Lumber Corp, res Richmond Va
Heron Henry O (Ida), emp Dresden Mills, h 42 same
Herring Andrew (Misia), emp Lumberton Mills, h 87 same
Herring Beatie, emp Lumberton Mills, res 10 same
Herring John (Jimmie), emp Lumberton Mills, h 1 same
Herring James N (Martha), supt Green Valley, Dairy, h Lumberton Mills
Herring Leonard A (Minnie), carp, h Whiteville rd
Herring Michael (Alicie), emp Lumberton Mills, h 10 same
Herring Minnie, wid Jesse, res Whiteville rd
Herring R Carden (Grace), lab, h Town Common
*Hester Dink (Janie), lab, h The Bottom
Hianzl — —, carp, bds 401 e First
Hickman Melvin (Sarah), emp Jennings Mills, h 43 same
High Roney M, clk J D McMillan & Son, res n Elm
Higley Belle, h 401 e Sixth
Higley Emma, wid T N, h 700 n Cedar
Higley Emma, res 700 n Cedar
Higley Fannie, res 401 e Sixth
Higley Ina, res 700 n Cedar
Higley Gilbert P (Malichia), farmer, h 803 Whiteville rd
Higley Leslie, res 803 Whiteville rd
*Hill Bruce (Lula), lab, h Rowland rd
Hill Palmer G (Lina), mee, h 302 e Second
Hillard Jennie Mrs, h 715 e Third
Hinds Asa H (Maggie), meat mkt 309 n Chestnut, h 126 s Chestnut
Hinds Boyd, student, res 126 s Chestnut
Hinson Fred (Anna), emp Dresden Mills, h 5 same
Hinson Lloyd, emp Robeson Soda Water Co, res 500 e First
*Holden Henry (Roberta), lab, h Elizabeth rd
Hollingsworth Mamie, emp Lumberton Mills, res 102 same
Hollingsworth S H (Maggie), emp Lumberton Mills, h 102 same
*Holliday James (Minnie), lab, h Fairmont rd
HOLLOWAY E L (Cammie), propr Peoples' Garage and genl mgr
Kingsdale Lumber Corp, h 1206 n Chestnut

THE KING GROCERY CO.

Heavy and Fancy Groceries

"QUALITY AND A SQUARE DEAL" IS OUR MOTTO

PHONE 132

300 N. ELM ST.

See Q. T. Williams

For Fire, Steam Boiler, Employ-
ers' Liability, Health & Accident,
Plate Glass, Burglary, Automob-
ile, and Cyclone & Hail

Insurance

417 1-2 N. ELM STREET

PHONE 30

LUMBERTON N C (1916-17) DIRECTORY

129

- Hollowell D Milton (Mollie), farmer, h 224 e Fifth
 Hollowell Mollie B, tchr, res 224 e Fifth
HOLMES AUSTIN J, mgr Holmes Jewelry Co, bds 224 e Sixth
HOLMES JEWELRY CO, jewelers 405 n Elm, A J Holmes mgr
 Holmes Lon, carp, res Fairmont rd
 *Holmes Roy (Ora), h Fairmont rd
 Hood Amanda M, wid A E, h 700 e Eighth
HOOD EUGENE (Francenia), mgr Sou Bell Tel & Tel Co, h 603 e
 Seventh
 Hood Herman E, mec Kingsdale Lumber Corp, res 700 e Eighth
 Hooks Caustin, emp Dresden Mills, res 56 same
 Hooks Wm E (Sarah), mec, h 1102 e First
 *Hooper Adeline, h 110 s Chestnut
 *Hooper Beatrice, h The Bottom
 *Hooper Gaston, emp Carlyle & Bullard, h Sandy Grove
 Hooper I Virgil (Mae) (Lumberton Marble & Granite Co), h 135 s
 Chestnut
 *Hooper John (Mittie), farmer, h Fairmont rd
 *Hooper Lula H, tchr Lumberton Graded School, res 110 s Chestnut
 *Hooper Rebecca, laund, res 110 s Chestnut
 *Hooper Wm J (Lester), patrn mkr, h The Bottom
 Horne N Emory (Minnie), emp Jennings Mills, h 32 same
 Horne Oliver, emp Jennings Mills, res 32 same
 Horne Oscar, emp Lumberton Mills, res 21 same
 Horne Wm, emp Jennings Mills, h 32 same
 *Houston Archie, porter White & Gough
 *Houston Edward, porter R D Caldwell & Son
 Howell Clara, clk J P Newman & Co, res 524 n Willow
 *Howell Frank (Mary), lab, h 16 Kingsdale
 *Howell Garfield (Ethel), janitor, h Fairmont rd
 Howard Pearl, clk K M Biggs, res 317 e First
 Huggins Grace, student, res 500 e Second
 Huggins James M (Vivian), carp, h 500 e Second
 Huggins Pink (Ruth), emp Lumberton Mills, h 8 same
 Humphrey Harriet, clk White & Gough, res 212 e Fifth
 *Humphrey Peter P (Susan), lab, h Rowland rd

Schloss Bros.
 Clothing
 For Men
 317-319 N.
 Elm St.



Queen
 Quality
 Shoes For
 Ladies
 Phone 14

McALLISTER HARDWARE CO., Inc.

Everything in Hardware, Sporting Goods, Baseball Outfits,
Fishing Tackle, Fire Arms, Ammunition.

Phone 29

407 N. Elm St.

130 LUMBERTON N C (1916-17) DIRECTORY

Humphrey Wm H (Lucy), mgr, h 731 n Chestnut

*Hunt Lloyd (Fearby), auto mechst, h 312 e Fifteenth

Hutaff C D, sec-treas Lumberton Coca-Cola Bot Co, res Fayetteville
N C

Hutaff E C, v-pres Lumberton Coca-Cola Bot Co, res Wilmington N C

Hutaff J C, pres Lumberton Coca-Cola Bot Co, res Fayetteville N C

Hutchinson Lillian, res 324 e Third

Hutchinson Wm T (Laura), funeral director R D Caldwell & Son, h
324 e Third

HUX HAYWARD T, lino opr The Robesonian, bds 112 e Third

*Hynes George (Fannie), painter, h Fairmont rd

IN "time of war prepare for peace"—
peace when money is in

THE FIRST NATIONAL BANK.

Inman Daisy, emp Dresden Mills, res Town Common

Inman Foy, delivmn M N Folger

Inman J Walter (Mary), blksmith 209 e Second, h 911 n Pine

*Inman Nedas (Savannah), lab, h 22 Kingsdale

Inman Roma, emp Dresden Mills, res Town Common

Inman Walter (Minerva), blksmith, h 911 n Pine

Inman Wm H (Ellen), farmer, h Town Common

Israel Callie, res 500 Chippewa

ISRAEL MAXIE H (Emie), gro 204 n Elm, h 500 Chippewa

Israel Perry J (Rosa), driver Gulf Refining Co, h 604 Chippewa

Ivey Aaron A (Florence), carp, h end Elizabeth rd

Ivey Addie, emp Lumberton Mills, res 33 same

Ivey Charles (Mary), emp Lumberton Mills, h 33 same

Ivey Edwin, emp Lumberton Mills, res 12 same

Ivey Elbert B, emp Dresden Mills, res 48 same

Ivey Herbert, res end Elizabeth rd

Ivey Iola, res 119 Water

Ivey Lelia, wid B P, emp Dresden Mills, h 48 same

Ivey Leonora, emp Lumberton Mills, h 12 same

Ivey Lucy, emp Lumberton Mills, res 12 same

THE PARLOR GROCERY

C B. REDMOND, PROP.

THE HOME OF GOOD EATS

109 W. Fourth St.

Phone 113

Paige

The Standard of Value and Quality

PEOPLES' GARAGE, Distributors

Lumberton, - - - N. C.

LUMBERTON N C (1916-17) DIRECTORY

131

Ivey Pope, emp Dresden Mills, res 48 same
Ivey Robert A (Margaret), emp Lumberton Mills, h 12 same
Ivey Troy, emp Lumberton Mills, res 12 same
Ivey Wellington, emp Lumberton Mills, res 12 same

JOIN our Christmas Banking Club
have a fat sum and not feel it.
THE FIRST NATIONAL BANK.

JACKSON DUNCAN LEON, solr and compiler Chas S Gardiner, res
Florence S C

Jacobs Wm (Julia), emp Dresden Mills, h 46 same

*James Annie, dom, h Fairmont rd

Janes Henry G (Eva), contr and bldr, h 914 n Walnut

Jarrell Wm (Augusta), emp Jennings Mills, h 62 same

*Jenkins Belle, laund, h Rowland rd

*Jenkins Charles (Lizzie), painter, h Rowland rd

Jenkins Daisy W, wid L R, boarding, h 224 e Sixth

Jenkins Irving (Nettie), farmer, h 210 w Ninth

Jennings Cotton Mills (Inc), (office) 201 n Elm, (plant) n Lumber-
ton, H B Jennings pres and treas, A E White v-pres, T P Gray
sec and asst treas

JENNINGS COTTON MILLS STORE, Carthage rd, F M McDaniel
mgr

JENNINGS HENRY B (Ada), pres and treas Jennings Cotton Mills
(Inc), v-pres and see V & C S R R Co, sec-treas Dresden Cotton
Mills and sec-treas Lumberton Cotton Mills, h 810 n Elm

Jennings School, Carthage rd, Miss Dovie Prevatt prin

Johnson Agnes, tchr, res 1301 n Elm

Johnson Benjamin J (Julia), emp Jennings Mills, res 28 same

JOHNSON E MOSBY (Tessie) (Johnson & Johnson), asst recorder
and notary, res 1301 n Elm

*Johnson Holin (Roberta), gro Fairmont rd, h same

Johnson Lacy, bkkpr A Weinstein, rms 807 Water

*Johnson Mary, dom, h n Water nr First

*Johnson Mary J, cook 710 n Pine, res same

Wholesale Grocers

Real Estate Agents

Whitfield & French, Inc.

WILL RENT YOU A HOME OR COLLECT YOUR RENTS

107 E. Second St.

Phone 4

The National Bank of Lumberton

Capital and Surplus \$120,000.00

OLDEST, LARGEST AND STRONGEST

132

LUMBERTON N C (1916-17) DIRECTORY

*Johnson Stephen, lab, res n Water nr First

Johnson Thomas C (Mae), phys 313½ n Elm, h 1206 n Elm

JOHNSON THOMAS L (Jessie) (Johnson & Johnson), sec-treas Mutual Loan & Trust Co and notary, h 1301 n Elm

*Johnson Ollie (Roberta), lab, h Fairmont rd

Johnson Wm (Cora), emp Dresden Mills, h 25 same

JOHNSON & JOHNSON (Thomas L & E M), attys First National Bank Bldg

JOHNSTON ALEXANDER C (Martha), editor and publisher The Lumberton Tribune, h 716 e Second

Johnston Margaret G, local editor The Lumberton Tribune, res e Second

Jolley Andrew (Lillie), emp Jennings Mills, h 25 same

Jolley Cordie, emp Jennings Mills, res 22 same

Jolley D James (Emma), emp Jennings Mills, h 44 same

Jolley Randel, emp Jennings Mills, h 25 same

Jolley Olive L, wid James, h 22 Jennings Mills

Jolly Fertris, emp Jennings Mills, res 44 same

*Jones Abner, lab, h Fairmont rd

*Jones David (Jessie), lab, h 203a n Water

Jones Earl, student, res 126 w Third

Jones Emily, wid N H, res 126 w Third

Jones Hardy, gro res Fairmont rd

Jones Henry S (Zemble), emp Jennings Mills, h 61 same

*Jones Harrison, cook, h Rowland rd

Jones James A, pres Robeson Mfg Co, res Laurinburg N C

Jones John M (Amelia), engr Sou Ry, h 124 w Seventh

Jones J Worth, boilrmkr U S N, res 124 w Seventh

Jones Kittie, stengr Fidelity Ins & Realty Co, bds e Sixth

*Jones Letta, laund, res 203a n Water

Jones Lucile, student, res 126 w Third

Jones N Hezekiah (Susie), bkkpr Townsend Bros, h 126 w Third

Jones Ruth, stengr T C Johnson, res 1107 n Elm

Jonese S Frank (Ida), carp, h 203 n Water

*Jones Wm (Bessie), cook, h Rowland rd

*Jones Wm, lab, h Rowland rd

THIS SPACE FOR SALE:

To some progressive business man who is willing to patronize a worthy public utility and to take advantage of a good advertising medium.

Virginia & Carolina Southern Railroad

MAKES QUICKEST TIME TO AND FROM
NORTHERN POINTS

LUMBERTON N C (1916-17) DIRECTORY

133

- *Jordan Benjamin F (Maggie), pastor Sandy Grove Baptist Church, h Fairmont rd
Jordan Jesse (Mary), lab Robeson Mfg Co, h Fairmont rd
*Joseph Walter (Lula), lab, h Fairmont rd

K EEP your **SAVINGS** working, we pay
4 percent compounded quarterly.
THE FIRST NATIONAL BANK.

- Kelly Edward D (Louola), mgr Lumberton Coca-Cola Bot Co, h 615 e Second
*Kelly Eliza, laund Lumberton Pressing Club, res Brooklin
*Kelly Lillie, dom, h 106 n Water
*Kelly Robert, driver Whitfield & French (Inc), h New Town
*Kelly Robert (Mary), lab, h 806 e Tenth
Kennedy Burton, emp Natl Mills, res 136 same
Kennedy John W (Orrie), emp Natl Mills, h 136 same
Kennedy Luther, emp Natl Mills, res 136 same
Kennedy Mary, res 136 Natl Mills
*Key George, lab, h The Bottom
Keystone Club, McNeill Bldg, C V Brown pres, E J Britt sec
*King Amanda, laund, h 901 e Tenth
King Amos S (Lillian), condr S A L and city commissioner, h 327 e Second
King Annie, res 327 e Second
KING DURHAM D, dentist 402½ n Elm, bds n Elm
KING GROCERY CO THE, 300 n Elm, T W Bullock mgr
*King James, lab, res 901 e Eleventh
KINGSDALE LUMBER CORPORATION, southeast of city limits, F Sitterding pres, L F Herold sec-treas, E L Holloway genl mgr, Guion Lee asst treas
Kinlaw Angus (Ellen), emp Natl Mills, h 141 same
Kinlaw Evander W (Zula), emp H Beasley, h 128 s Chestnut
Kinlaw Hattie, emp Natl Mills, res 141 same
Kinlaw Lottie, res 141 Natl Mills
Kinlaw Luey, emp Lumberton Mills, res 7 same

SAFETY FIRST.

GET IT AT

McMILLAN'S PHARMACY

The Old Reliable Drug Store

Phone No. 75

Covers Robeson and Adjoining Counties.

Advertisers get the answer.

Job Work a Specialty

134

LUMBERTON N C (1916-17) DIRECTORY

Kinlaw Wade H (Sarah), atty 402½ n Chestnut, h 521 e Fifth
Knox John (Mary), city phys 313½ n Elm, h 123 e Eighth
*Knuckles Wm H (Sadie), prin Thompson Institute, h Fairmont rd
Kornegay Perry S (Mary), trav slsmn, h 529 e Eighth
Kornegay Robert C (Kate), trav slsmn, h 601 e Eighth

LONG and faithful service has been
rendered this community by
THE FIRST NATIONAL BANK.

LaFAYETTE MUTUAL LIFE INSURANCE CO, 205 e Fourth, W J
Beattie pres, E A Poe v-pres, O L Clark, v-pres, A J McKimmon
v-pres, E E Page sec-treas

Lamb Asbury R (Ettie), emp Natl Mills, h 143 same

Lamb Carrie, student, res 143 Natl Mills

Lamb Clarence, clk Lumberton Furn Store, bds n Chippewa

Lamb King B (Ora), lab, h 216 Watauga

Lamb Ruth, res 216 Watauga

Lanier D Lonas (Maude), emp Natl Mills, res 133 same

Lassiter Ebb (Jimmie), emp Dresden Mills, h 55 same

Latta Edward D, v-pres Robeson Auto Co, res Charlotte N C

LAWRENCE ROBERT C (Emma) (McIntyre, Lawrence & Proctor),
and see Thompson Hospital, h 318 e Sixth

*Leach Fannie, laund, h Rowland

*Leach George (Emma), painter, h Rowland rd

*Leak John (Mattie), barber 108 e Fourth, h n Willow

Lee Ella, emp Jennings Mills, res 14 same

Lee Guion, asst treas Kingsdale Lumber Corp, res 313 e Fifth

Lee Janie, emp Jennings Mills, res 14 same

LEE ROBERT E (Sallie S), atty and pres Robeson Loan & Realty Co,
205 e Fourth, h 515 e Seventh

Lee Sam, laund 112 e Fourth, rms same

Lee Viola, emp Jennings Mills, res 10 same

Leggett Albert S (Rebecca), propr The Palace Mkt, h 117 w Fifth

*Leggett Amos (Ella), meat ctr The Palace Mkt, h French Town

Leggett A Sidney (Rebecca), meats, rms 117 w Fifth

Chas. S. Gardiner

Advertising, House Numbers,
Street Signs, Mail Lists,
Form Letters

FLORENCE - - - S. C.

L. H. CALDWELL

"The Everything
Store"

Dealers in Dry Goods, Notions, Clothing, Shoes, Hats,
Groceries, Fertilizers and all farm Supplies

301-309 N. ELM

PHONE 9

LUMBERTON N C (1916-17) DIRECTORY

135

- Leggett Doreas, wid J W, h 525 n Willow
Leggett Wilbur, mechst Robeson Auto Co, res 525 n Willow
*Lennon Charles (Delphia), lab, h n Water nr First
*Lennon Charles, lab, h 13 Kingsdale
Lennon George W (Louola), trav slsmn and sec-treas Robeson Loan
& Realty Co, h 113 e Third
*Lennon Haynes (Lucy), lab, h Fairmont rd
*Lennon Maggie, dom, res 15 Kingsdale
Lennon Minnie, stengr McIntyre, Lawrence & Proctor and court re-
porter, res 410 e Sixth
Lennon Sue, wid Francis, h 410 e Sixth
Lennon Woodberry, atty, referee in bankruptcy and city counsel
First National Bank Bldg, res 410 e Sixth
Lewis Ada, emp Dresden Mills, h 38 same
*Lewis Garlin, porter J D McMillan & Son
Lewis George W (Susan), emp Dresden Mills, h 38 same
Lewis John D, clk J E Phillips, res 103 s Chestnut
Lewis Katie, emp Dresden Mills, res 38 same
Lewis Maggie, emp Dresden Mills, res 38 same
*Lewis Matilda, laund S Lee, res n Water
Lewis Pansy, emp Natl Mills, res 132 same
LEWIS ROBERT E (Mary), sheriff court house, h 1112 n Elm
Lewis Wm E (Effie), emp Dresden Mills, h 208 Coree
Lewis Worth (Lillie), emp Lumberton Mills, h 47 same
Linkhauer Amelia, mlnr R D Caldwell & Son, res 300 n Chestnut
Linklaw E Marie, res 127 w Third
Linklaw Wm I (M Elizabeth), dlr in mules, buggies and wagons 211
c Fourth, h 127 w Third
Long Agnes, emp Lumberton Mills, res 3 same
Long Dollie, emp Lumberton Mills, res 115 same
Long John W (Callie), supt Dresden Mills, h same
Lord Roberta, res 1206 n Chestnut
*Love Buck, driver Smith's Garage, rms same
*Love Chesley, presser Lumberton Pressing Club, res Fairmont rd
*Love Clyde (Bertha), lab, h Rowland rd
*Love Edward (Dollie), fireman Water & Elee Plant, res New Town

Established 1900

J. H. WISHART

Heavy and Fancy
Groceries

The Best by Test of Fifteen Years

Phone 1

402 N. Chestnut St.

R. D. CALDWELL & SON.

Undertakers, Funeral Directors and Embalmers. Equipped to render the best
of service at reasonable prices

Phone Day 119

Phone Night 312 and 226

136

LUMBERTON N C (1916-17) DIRECTORY

*Love John (Esther), driver city, h Elizabeth rd

*Love Lettie, maid Thompson Hospital, h 121 w Second

*Love Mary, eating house 112 w Second, h 701 e Eleventh

*Love Moses, lab, h 707 n Peach

Lovett Edgar, emp Dresden Mills, res 28 same

Lovett Jennie Mrs, res Town Common

Lovett Oakley (Lillie), mehst Dresden Mills, h 28 same

Lumbee Grist Mill, 108 e Third, J H Floyd propr

Lumberton Bakery, 113 w Fourth, C C Stophel propr

Lumberton Barber Shop (W J Prevatt & J W Rogers), 401 n Elm

Lumberton Bargain House, 308 n Elm, M J Merritt mgr

Lumberton Candy Kitchen, 105 n Elm, James Pappas propr

Lumberton Coca-Cola Bottling Co, Cedar cor Railroad, J C Hutaff
pres, E C Hutaff v-pres, C D Hutaff sec-treas

Lumberton Cotton Mills, (office) 201 n Elm, (plant) e Lumberton, R
D Caldwell pres, A W McLean v-pres, H B Jennings sec-treas

LUMBERTON CYCLE CO, bicyeles and bicyele supplies and musical
105 w Fourth, D C Bullard propr

Lumberton Furniture Store, 302 n Elm, D W Biggs propr

Lumberton Graded School, n Walnut nr Eighth, R E Sentelle supt

*Lumberton Graded School, Fairmont rd, W J McLean prin

Lumberton Marble & Granite Co (J H Floyd & I V Hooper), 108 e
Third

LUMBERTON MOTOR CAR CO (INC), 113 w Fifth, A H McLeod
pres, H M McAllister v-pres, W P McAllister sec-treas

Lumberton Motor Car Co Foundry, south end Water, J T Glover mgr

Lumberton Opera House, 601 n Elm, W S Wishart lessee

Lumberton Opera House Co (Inc), First National Bank Bldg, H M
McAllister pres, T L Johnson sec-treas, W S Wishart mgr

Lumberton Presbyterian Church, 110 e Fifth, Rev J F Gorrell pastor

Lumberton Pressing Club, 216 e Fourth, W N Smith propr

Lumberton Steam Laundry, e Second, Dr J D Regan propr

LUMBERTON TRIBUNE (THE) (weekly), 601 n Elm, A C Johnston
editor and publisher

Lumberton Water & Electric Plant, 201 w Sixth, George McNeill supt

M. N. FOLGER

Dealer In

Heavy and Fancy Groceries, Country Produce

Phone 88

408 N. Chestnut St

Q. T. WILLIAMS Fire Insurance

More than a quarter of a century in the
business.

Never had a loss that was not paid, or
a claim contested.

417 1-2 N. Elm St., Phone 30

LUMBERTON N C (1916-17) DIRECTORY

137

Lumberton Wood & Coal Yard, Cedar on V & C S R R tracks, H M

Beasley propr

Lytton Lloyd L (Cora), foreman Natl Mills, h 102 same

Lytton Zeyph R (Pearl), supt Natl Cotton Mills, h same

Mc.

Yes, a number of them have

Bank accounts with

THE FIRST NATIONAL BANK.

McALLISTER ALEXANDER P, sec-treas Natl Cotton Mills, h 203 e
Sixth

McAllister Charles P, merchant tailor 407½ n Elm, res 203 e Sixth

McALLISTER HARDWARE CO (INC), 407 n Elm, J A McAllister
pres, H M McAllister v-pres, W P McAllister sec-treas

McALLISTER HUGH M (Elise) (Currie & McAllister), cashr First
National Bank, pres Mutual Loan & Trust Co, v-pres Natl Cotton
Mills, v-pres McAllister Hardware Co, v-pres Chamber of Com-
merce and v-pres Lumberton Motor Car Co, h 700 n Chestnut

McALLISTER JOHN A (Florence), pres McAllister Hdw Co, h 203
e Sixth

McALLISTER JOHN D (Olive), mgr McAllister Hdw Co, res 203 e
Sixth

McALLISTER WILLIS P (Kate), city commissioner, sec-treas Mc-
Allister Hdw Co and sec-treas Lumberton Motor Car Co, h 215 e
Sixth

McArthur Annie L, nurse Thompson Hospital, res same

*McArthur Ella, laund Lumberton, res Brooklin

McBurney Thomas (Mollie), carp, h 303 e Fourteenth

*McCall Isabelle, cook 214 e Third, res same

*McCall John (Ethel), lab, h Rowland rd

McCallum Hattie, wid J A, h 38 Lumberton Mills

McCallum Jesse M, county auditor court house, h 1102 n Elm

McConnaughey Gertrude, clk R D Caldwell & Son, res 200 w Eighth

McConnell Enoch, bkkpr J H Wishart, rms 700 n Elm

McDANIEL FRANK M (Lillie), mgr Jennings Cotton Mills Store, h
Carthage rd

PHONE

138

M. A. GEDDIE

Ice, Wood

and Coal

1505 Elizabeth Road

Country Produce a Specialty

McAllister Hardware Co., Inc.

Everything in Hardware, Building, Painters, Mill Supplies

PHONE 29

407 N. ELM ST.

138

LUMBERTON N C (1916-17) DIRECTORY

McDiarmid Amanda, student, res 225 e Sixth

McDonald Donald J (Margaret), clk McAllister Hdw Co, h Whiteville rd

McDonald Walter (Eliza), emp Lumberton Mills, h 16 same

*McDougald Benjamin (Malinda), carp, h Fairmont rd

*McDougald Frank (Nellie), lab, h Rowland rd

*McDougald Jasper (Emma), lab, h Rowland rd

*McDougald Jimmie, dom, h Fairmont rd

*McDowell James (Ida), driver city, h Fairmont rd

McDuffie Alexander (Easter), emp Jennings Mills, h 31 same

McDuffie Alexander Jr, emp Jennings Mills, res 31 same

McDuffie Archie (Tassie), emp Jennings Mills, h 47 same

*McEachern Grant (Ella), driver, h 607 e Eleventh

McGill Eulalia, tchr, res 714 e First

McGill Forrest, student, res 714 e First

McGill Ida Mrs, res 401 e First

McGill I Leon, clk Company Store and auxiliary clk P O, res 714 e First

McGill Walter R (Ottie), farmer, h 714 e First

*McIntyre Charles, lab, res 21 Kingsdale

McIntyre E Regan (Lillian), clk The Pope Drug Co, h 315 e Fourth

McINTYRE, LAWRENCE & PROCTOR (S McIntyre, R C Lawrence & J D Proctor), attys 517 n Elm

*McIntyre Matthew (Sarah), lab, h 23 Kingsdale

McIntyre Mildred, student, res 512 n Walnut

McIntyre Regan (Lillian), clk, h 315 e Fourth

*McIntyre Richard (Beatrice), lab, h 21 Kingsdale

McIntyre Robert A, student, res 512 n Walnut

McINTYRE STEPHENS (Minta) (McIntyre, Lawrence & Proctor), pres Robeson Bldg & Loan Assn, h 512 n Walnut

*McIntyre Wm (Jessie), driver Sou Express Co, h The Bottom

*McKay Thad, porter R D Caldwell & Son, h The Bottom

*McKay Malicia, dom, h n Water nr First

*McKay Thaddeus, porter R D Caldwell & Son

*McKellar Gwike, driver L H Caldwell

*McKellar James H (Nora), lab, h Rowland rd

THE PARLOR GROCERY

109 W. Fourth St.

C. B. REDMOND, Prop.

Phone 113

Pure Food Products, Fancy Fruits, Florida Vegetables and Table Delicacies

\$1.00 Per Year

10c Per Copy

THE
PIEDMONT
MAGAZINE

Published monthly in the center of the Piedmont Country, and devoted to the historical, industrial, moral, intellectual, and civic progress of the most rapidly growing section of America, where are already located more than fifty per cent. of the manufacturing plants of the South. Send for sample copy. :: :: :: :: ::

J. HOMER OULLA, *Managing Editor* :: :: AGENTS WANTED

ANDERSON, S. C.,



Largest,
Newest,
Best Equipped
Printing Plant
In Upper
South Carolina

Oulla Printing & Binding Co.

J. HOMER OULLA, Proprietor

*Printing, Ruling
Binding*

Printers of this Directory

315 North Main Street

Established 1906

Anderson, South Carolina

Loose Leaf Sheets
and Devices
Made to Order



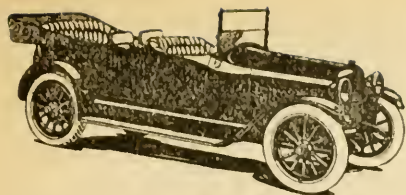

PAIGE The Standard of
Value and Quality
PEOPLE'S GARAGE
DISTRIBUTORS
Lumberton, - N. C.

LUMBERTON N C (1916-17) DIRECTORY

139

*McKenith James (Roxie), brkmn, h 3 Green

McKenzie Ida, res 712 n Elm

McKENZIE G SHELTON (Margaret), typewriters and office supplies,
1401 n Pine, h same

McKenzie Lacy M, pharmaeist J D McMillan & Son, h 712 n Elm

McKenzie M Gaston (Lenora), county treas, h 712 n Elm

McKenzie Percy Mel, clk White & Gough, res 712 n Elm

McKINNON ALEXANDER J, v-pres LaFayette Mutual Life Ins Co,
res Maxton N C

*McLaurin Charles (Lillian), bricklyr, h 111 w Second

*McLaurin Chester, cook Dixie Cafe, res w Lumberton

*McLaurin Duncan, presser, h Fairmont rd

*McLaurin James, lab, res Fairmont rd

*McLaurin Jerry (Ella), lab, h Fairmont rd

*McLaurin Wallace, lab, res 104 n Water

McLean Agnes, tchr, res 810 n Elm

McLEAN ALEXANDER T (Annie N), pres Fidelity Ins & Realty Co,
sec-treas Robeson Dev Co and treas V & C S R R, office N B of L
Bldg, h 1006 n Chestnut

McLEAN ANGUS WILTON (Margaret) McLean, Varser & McLean,
pres The National Bank of Lumberton, pres V & C S R R Co, pres
Robeson Dev Co, v-pres Dresden and Lumberton Cotton Mills, h
516 n Chestnut

McLean Clyde S, clk bds 800 e Seventh

McLean Douglas, res 1102 n Elm

McLean Essie G, wid N A, h 1102 n Elm

McLean Frank, clk R T Sanderson, res 800 e Seventh

*McLean George (Addie), farmer, h Rowland rd

*McLean Harrison (Fannie), carp, h 709 Peachtree

*McLean Henry, driver Smith's Garage, h w Lumberton

McLean J Dickson (McLean, Varser & McLean), and sec-treas Fidel-
ity Ins & Realty Co, res 1102 n Elm

*McLean Katie, laund, h Fairmont rd

*McLean Leslie (Malicia), lab Robeson Mfg Co, h Fairmont rd

McLean Peter, driver The Parlor Grocery

McLean P Murphy, student, res 1006 n Chestnut

WHITFIELD & FRENCH, Inc.

WHOLESALE GROCERS and REAL ESTATE AGENTS

Will Rent You a Home or Collect Your Rents

107 E. Second St.

Phone 4

The National Bank of Lumberton

Capital and Surplus \$120,000.00

BANK WITH THE BIG BANK

140

LUMBERTON N C (1916-17) DIRECTORY

McLean R Angus, atty 402½ n Elm, res 1102 n Elm

McLean, Varser & McLean (A W McLean, L R Varser, and J D McLean), attys N B of L Bldg

*McLean Willard J, prin Lumberton Graded School, rms 302 e Tenth
McLEOD ALEXANDER H (Helen), pres Lumberton Motor Car Co, h 736 n Chestnut

McLeod Alfred H (Kate), h 1004 n Elm

McLeod Badge, res 105 e Fifth

McLeod Bldg, 401½ n Elm

McLeod Frank A (Addie), slsmn C M Fuller & Son, h 125 w Eighth

McLEOD GEORGE B HON (Kate P), State senator, pres First National Bank and pres The Natl Cotton Mills and planter, h 105 e Fifth

McLeod Irene, res 105 e Fifth

*McLeod Martin (Arthur) lab, h The Bottom

*McLeod Rosa, laund, h The Bottom

McLeod Sue A, wid Donald, h 200 n Walnut

*McLeod Turner, cook, h Fairmont rd

McManus Isaac (Lola), supt Lumberton Mills, h 31 same

*McMillan Archibald, student, res Redstone Academy

McMillan Belle, wid Dr J D, res 606 n Cedar

*McMillan Catherine, student, res Redstone Academy

McMillan Edward B (Mary), clk L H Caldwell, res 501 e Thirteenth

McMillan Flora Neill, res 606 n Cedar

McMillan Gordon, opr W U Tel Co, res Carthage rd

McMillan Hector, farmer, res Carthage rd

*McMillan James (Mollie), driver, h Fairmont rd

*McMillan John (Maggie), lab, h Fairmont rd

McMILLAN JOHN D, mgr J D McMillan & Son, h 606 n Cedar

McMILLAN J D & SON, druggists 313 n Elm, John D McMillan propr

*McMillan Katie, laund, h Fairmont rd

McMillan Lloyd, clk, res Carthage rd

McMillan Pennic, wid A E, h Carthage rd

McMILLAN VAN BUREN, asst cashr First National Bank, res 224 e Sixth

*McNair Robert (Jane), lab, h Fairmont rd

THIS SPACE FOR SALE:

To some progressive business man who is willing to patronize a worthy public utility and to take advantage of a good advertising medium.

Virginia & Carolina Southern Railroad

- *McNair Wm F (Mary), cook, h 300 e Tenth
McNamara Rachael, student, res 123 e Eighth
McNeill Benjamin, lab, res Rowland rd
McNeill Cammie, res 902 n Elm
McNeill Clarence, student, res 227 e Fifth
McNeill Cora, wid W P, h 1516 Elizabeth rd
McNeill Daniel B (Irene), farmer, h 1503 n Elm
McNeill Dan F (Lucy) propr McNeill's Livery, h 310 e Second
McNeill Edward, res 137 Carthage rd
McNeill Emma, wid D D, res 1503 n Elm
McNeill Emma, wid J P, h 227 e Fifth
McNeill Emory D (Josephine), h 137 Carthage rd
McNeill Eva, wid E M, h 11 7
*McNeill Frank (Bessie), lab, h Fairmont rd
McNeill George L (Hazel) supt Lumberton Motor & Electric, h 344
Carthage rd
*McNeill Hannah, cook, h Rowland rd
McNeill James D (Nettie), blksmith 123 w Fourth, h n Cedar
McNeill John, electrn Lumberton Water & Electric, res 137 Carthage
rd
McNeill John S (Clare), sec-treas Robeson Mfg Co, h 111 Caldwell
McNeill James D (Nettie), blksmith, h 100 n Cedar
*McNeill Judson (Nan), lab, h Fairmont rd
McNeill Justin (Ethel), clk L H Caldwell, res Whiteville rd
*McNeill Lula, cook, h Rowland rd
McNeill Mary G, res 902 n Elm
*McNeill Mary J, dom, h Fairmont rd
McNeill Naney, res 1503 n Elm
McNeill Pennie, res Whiteville rd
*McNeill Robert W (Ida), barber 213 n Water, h w Lumberton
McNeill Susan Mrs, res Whiteville rd
McNEILL THOMAS A JR (Rosalie), atty McLeod Bldg, h 109 e
Ninth
McNeill T A Sr, atty and pres Farmers & Merchants Bank, 111 w
Fifth, h 902 n Elm
*McNeill Truss (Carrie), lab, h Rowland rd

Phone 75

MCMILLAN'S PHARMACY
THE OLD RELIABLE DRUG STORE

Agents for Rexall Remedies, Eastman Kodaks, Conklin Fountain
Pens, Whitman's and Norrlis' Candles.

THE ROBESONIAN

\$1.50 THE YEAR

Only Twice-a-Week Newspaper. Best Advertising Medium in Robeson County

142

LUMBERTON N C (1916-17) DIRECTORY

- McNeill Vivian, student, res 227 e Sixth
McNeill W Alexander (Hemmie), clk R D Caldwell & Son, h 311 e First
McNeill W Carson, student, res 1516 Elizabeth rd
McNeill's Livery, 125 w Fourth, Dan F McNeill propr
McNelly Edward (Lizzie), emp Natl Mills, h 100 same
McPhail Emma, res R F D No 5
McPhatter Daniel (Annie), emp Lumberton Mills, h 88 same
McPhatter Gordon (Emma), emp Lumberton Mills, res 4 same
*McPhatter Thomas (Elizabeth), barber, h 1701 Elizabeth rd
McPhaul Wilbur A (Clara), phys 411½ n Elm, h 1101 n Elm
McQueen Bid (Pearl), emp Jennings Mills, h 20 same
*McQueen Caroline, dom, h Fairmont rd
*McQueen David, lab, res end w Fifteenth
*McQueen Edward (Ruth), blksmith J D McNeill, h Rowland rd
*McQueen Emmett, lab, res Fairmont rd
*McQueen George, lab Robeson Mfg Co, res Fairmont rd
*McQueen James (Kate), painter, h end w Fifteenth
*McQueen John, cook, res end w Fifteenth
*McQueen Mack (Maggie), lab, h 1711 Elizabeth rd
McQueen Nannie, res 115 e Fourteenth
McWhite Hardy, carrier R F D No 3

MEMBER of **FEDERAL RESERVE SYSTEM**,
and we are yours to serve.

THE FIRST NATIONAL BANK.

- Mace Eva W, stengr McLean, Varser & McLean, res n Cedar
*Mack Lee (Lula), painter, h Rowland rd
Markham Zula, stengr Johnson & Johnson, res 1301 n Elm
*Martin Alexander, res 125 w Second
Martin James A, phys 313½ n Elm
Martin J Clyde (Minnie), meat ctr, h 302 e Second
Martin Linnie, stengr, rms 1111 n Pine
*Martin Mamie, cook, h 104 n Water
Martin Nancy, wid Isaiah, res 112 Lumberton Mills

Chas S
Gardiner
DIRECTOR PUBLISHER
Florence, S.C.

ADVERTISING,
HOUSE NUMBERS,
STREET SIGNS,
MAIL LISTS,
FORM LETTERS.

L. H. Caldwell

"The Everything Store"

Dealers in Dry Goods, Notions, Clothing, Shoes, Hats,
Groceries, Fertilizers and all Farm Supplies.

301-309 N. ELM

PHONE 9

LUMBERTON N C (1916-17) DIRECTORY

143

Masonic Hall, 207½ n Elm

Maxwell Bettie L, res 813 e Second

Maxwell Clinton (Alice), carp, res 505 Town Common

Maxwell Sophie, wid John, h 813 e Second

Mayers Charles B (Susan), barber, h 614 e Second

MAYERS BROS (W T & L C), shoe rprs and harness mkr, 210 e
Fourth

MAYERS LONNIE C (Minnie) (Mayers Bros), h s Chestnut

MAYERS WALLIE T (Ella) (Mayers Bros), h s Chestnut

Meares Annie M, clk J P Newman & Co, res 148 Chippewa

Meares C Bascom, barber 616 Chippewa, h e Second

Meares Elizabeth, wid F J, res 912 Whiteville rd

Meares H Goodman (Mittie), gro 204 Watauga, h 206 same

Meares James W, clk J H Wishart, res Chippewa

Meares John, emp Dresden Mills, res 45 same

Meares John B, carrier R F D No 5, h 912 Whiteville rd

Meares Sallie, wid Frank, h 45 Dresden Mills

Mears Annie, clk, res 512 Chippewa

Mears Maggie, wid James, h 512 Chippewa

Mears Percy, res 512 Chippewa

Mears Walter, clk, res 512 Chippewa

Melkas James, cook Lumberton Candy Kitchen, rms s Chestnut

Melton Catherine, wid J D, emp Jennings Mills, h 12 same

Melton Fannie, emp Jennings Mills, res 12 same

Melton Wm S, emp Jennings Mills, res 12 same

Melvin Blanche, nurse Thompson Hospital, res same

*Melvin Robert (Phoebe), lab, h Fairmont rd

Mereer Giles W, clk K M Biggs

Mereer Stephens A, clk M M Rozier, res Whiteville rd

Merkel Esther, musician Pastime Theatre, res n Elm

*Merric Easter, dom, h Rowand rd

Merrick Eliza, cook, h Rowand rd

*Merrick Alfred (Cornelia), lab, h Rowland rd

*Merrick Austin, driver K M Biggs, h w Lumberton

*Merrick Wm (Lula), painter, h Rowland rd

*Merritt Agnes, laund, h Rowland rd

Established 1900

J. H. WISHART HEAVY AND FANCY GROCERIES

The Best By Test of Fifteen Years

PHONE 1

402 N. CHESTNUT ST.

R. D. Caldwell & Son, Inc.

LUMBERTON'S LEADING DEPARTMENT STORE

Sell Everything from the "Cradle to the Grave"

Phone 119

144

LUMBERTON N C (1916-17) DIRECTORY

Merritt Ellery (Tillie), emp Jennings Mills, h 42 same

Merritt Magellan J (Nina), mgr Lumberton Bargain House, h 618 e Seventh

Meshaw Alexander (Irene), emp Lumberton Mills, h 50 same

Meshaw Edward C, emp Lumberton Mills, res 66 same

Meshaw Wm J (Mary), emp Lumberton Mills, res 66 same

METROPOLITAN LIFE INSURANCE CO, 402½ n Elm, B H Wallace and T S Golden agts

*Mills Edward (Beatrice), porter, res Elizabeth rd

Miller Edward S (Hettie), saw filer Kingsdale Lumber Corp, h 908 Whiteville rd

Miller Hattie, nurse Thompson Hospital, res same

*Millican Samuel, eating house, Fairmont rd, h same

Mitchem Fayette J (Kate), farmer, h 523 e Fourteenth

*Monroe Ezra, presser Lumberton Pressing Club, res Brooklin

*Monroe Flora, eating house Rowland rd, h same

Monroe K Steele, clk White & Gough, rms 311 e First

Moody Sarah E, res 603 e First

*Moore Andrew (Lossie), lab, h 23 Kingsdale

Moore Birdie, clk Lumberton Bargain House, res 706 e Fifth

Moore Clarence, clk Stephens & Barnes, h 706 n Peach

*Moore Draudy (Hattie), lab, h Fairmont rd

*Moore Homer, barber J Leak, res s Lumberton

Moore I Judson, gro 208 e Fourth, res 103a s Chestnut

Moore Mary, clk R D Caldwell & Son, res 706 n Peach

Moore Mary A, wid F M, res 222 e Fifth

Moore Ralph, farmer, res 706 n Peach

Moore R Arthur (Lula), clk R D Caldwell & Son, h 706 n Peach

Moore Wm (Millie), farmer, h Fairmont rd

Morris Gertrude, clk R D Caldwell & Son, res 322 Carthage rd

Morris Jasper W (Minnie), h 230 e First

Morrison Addie, res 224 e Second

Morrison Archie K, farmer, rms 318 e Fourth

Morrison Arch McK, gro 215 n Water, h 210 n Walnut

Morrison J Frank, tel opr, res 210 n Walnut

Morrison J Howard, ice dlr, res 210 n Walnut

THE KING GROCERY CO.

Heavy and Fancy Groceries

"QUALITY AND A SQUARE DEAL" IS OUR MOTTO

PHONE 132

300 N. ELM ST.

See Q. T. Williams

For Fire, Steam Boiler, Employers' Liability, Health & Accident, Plate Glass, Burglary, Automobile, and Cyclone & Fall

Insurance

417 1-2 N. ELM STREET

PHONE 30

LUMBERTON N C (1916-17) DIRECTORY

145

Morrison Marie, res 103 n Walnut

Morrison Martha S, wid J H, h 210 n Walnut

*Morrissy Charles (Mary), janitor The National Bank of Lumberton, h 904 e Eleventh

*Morrissy Charles, eating house Fairmont rd, h Rowland rd

*Mt Olive M E Church, Elizabeth rd nr Pine, Rev J W Simpson pastor

*Mt Pleasant A M E Zion Church, Elizabeth rd nr Pine, Rev T S Maultsby pastor

*Moseley Charles H (Isabella), barber 115 e Fourth, h w Lumberton

MULLIS IRA B, civil engr and road engr 201½ n Elm, rms 327 e Fourth

*Munds Wheeler, driver McAllister Hdw Co

*Munn Annie, h Rowland rd

Musselwhite Carr, emp Dresden Mills, h 9 Lumberton Mills

Musselwhite Donald (Lillie), emp Lumberton Mills, h 7 same

Musselwhite Emory (Ola), emp Natl Mills, h 105 same

Musselwhite Eugene M, decorator J P Newman & Co

Musselwhite Hardy (Ellen), carrier R F D No 3, h 629 e Seventh

Musselwhite Mary, emp Dresden Mills, res 55 same

Musselwhite Nash, emp Lumberton Mills, res 12 same

Musselwhite Oscar (May), barber, h 508 Chippewa

Musselwhite Raymond, clk J P Newman & Co

Musselwhite Troy, real estate, rms 715 e Third

Mutual Loan & Trust Co, First National Bank Bldg, H M McAllister pres, Thomas L Johnson see-treas

NOW is the time to start an account
delays are dangerous.

THE FIRST NATIONAL BANK.

Nance Edward (May), farmer, h Whiteville rd

Nance Sallie Mrs, res Whiteville rd

*Nance Lofton (Julia), lab, h n Water nr First

NANCE OLIVER F, prntr The Robesonian, res Whiteville rd

Nance Rosa, wid J R, h 1111 n Elm

Nance Walter (Laura), farmer, h Whiteville rd

Schloss Bros.

Clothing

For Men

317-319 N.

Elm St.

Townsend Bros
OUTFITTERS
FINE CLOTHING SHOES AND HATS

Queen

Quality

Shoes For

Ladies

Phone 141

McALLISTER HARDWARE CO., Inc.

Everything in Hardware, Sporting Goods, Baseball Outfits,
Fishing Tackle, Fire Arms, Ammunition.

Phone 29

407 N. Elm St.

146

LUMBERTON N C (1916-17) DIRECTORY

Nash Frank L, res 601 e Fifth

Nash Maria, res 601 e Fifth

Nash Roberta, wid Abner, h 601 e Fifth

NASH SHEPARD K, asst cashr The National Bank of Lumberton,
res 601 e Fifth

NATIONAL BANK OF LUMBERTON THE, 213 n Elm, A W McLean
pres, C B Townsend v-pres, R D Caldwell v-pres, A E White v-
pres, C V Brown cashr

National Bank of Lumberton Bldg, 213½ n Elm

National Barber Shop, 306½ n Elm, George Collins propr

NATIONAL COTTON MILLS (INC), (office) First National Bank
Bldg, plant w Lumberton, G B McLeod pres, H M McAllister v-
pres, A P McAllister sec-treas

***NATIONAL PRESSING CLUB THE**, 214 n Chestnut, Wm Faulk
propr

NEWMAN JAMES P, v-pres and mgr J P Newman & Co, rms n Elm

NEWMAN J P & CO, 5-10 and 25c Store, 209 n Elm, J P Newman v-
pres and mgr

Newton Effie, tchr, res 1112 n Elm

Newton Wm H, bottler Lumberton Coca-Cola Bot Co, bds Town Com-
mon

Nichols Ishom, emp Dresden Mills, h 47 same

NIXON R McA, asst cashr First National Bank, res 907 n Elm

Norment Cemetery, bet Cedar and Pine

Norment Clinton, student, res 907 n Elm

Norment Emma, res 1200 n Elm

Norment J Douglas (Mary), mdse broker, h 326 e Second

Norment Laura, music tchr, res 1200 n Elm

Norment Maggie, wid R M, h 108 w Sixth

Norment Mary Lee, student, res 108 w Sixth

Norment Mollie R, wid T A, h 907 n Elm

Norment Owen C (Flora), h 225 e Sixth

Norment Richard M Jr (Virginia), res 108 w Sixth

Norment Ruth, student, res 907 n Elm

NORMENT THOMAS A (Annie), phys 219 e Seventh, phone 137, res
same

THE PARLOR GROCERY

C B. REDMOND, PROP.

THE HOME OF GOOD EATS

109 W. Fourth St.

Phone 113

Paige

The Standard of Value and Quality

PEOPLES' GARAGE, Distributors

Lumberton, - - - N. C.

LUMBERTON N C (1916-17) DIRECTORY

147

Norment Wallace, clk R D Caldwell & Son, res 108 w Sixth

Norris Manuel (Rebecca), emp Jennings Mills, h 55 same

Norris Rowland, emp Jennings Mills, res 55 same

Norris Sallie, emp Jennings Mills, res 55 same

NORTH LUMBERTON (INC), Mayor—Clayton Singletary, Chief of Police—J W Stogner

North Paul H, student, res 106 e Eighth

North Wm B Rev (Emma), pastor Chestnut Street M E Church South, h 106 e Eighth

Nye R Howard (Pauline), driver Standard Oil Co, h 307 e Fourth

OPEN an account, give checks for bills,
you'll have a receipt.

THE FIRST NATIONAL BANK.

*Odd Fellows Hall, 1101 n Cedar

Odom Claude (Nellie), emp Lumberton Mills, res 70 same

Odom J D, barber National Barber Shop, res country

Old Cemetery, n Elm cor First

Oliver Archie, emp Natl Mills, res Rowland rd

Oliver George, emp Natl Mills, res Rowland rd

Oliver Ida, wid Allen, h Rowland rd

Osborn Jesse, emp Lumberton Mills, res 62 same

Osborn John (Amanda), emp Lumberton Mills, h 62 same

Osborn Snyder, emp Lumberton Mills, res 62 same

Osborne Texanna, wid H B, res 101 s Chestnut

Osburn George (Lena), emp Lumberton Mills, h 2 same

OULLA PRINTING & BINDING CO, printers and binders of Official

Directory of Lumberton N C, plant and office Anderson S C

Overton Wm (Janie), emp Natl Mills, h 111 same

Owens Bessie, emp Dresden Mills, res 3 same

Owens Clayton (Edna), emp Dresden Mills, h 39 same

Owens Daniel A (Rhodie), emp Lumberton Mills, h 97 same

Owens Frank (Mary), emp Lumberton Mills, h 4 same

Owens Ira, emp Dresden Mills, res 3 same

Owens Russell A (Nolie), carp Dresden Mills, h 3 same

Wholesale Grocers

Real Estate Agents

Whitfield & French, Inc.

WILL RENT YOU A HOME OR COLLECT YOUR RENTS

107 E. Second St.

Phone 4

The National Bank of Lumberton

Capital and Surplus \$120,000.00

OLDEST, LARGEST AND STRONGEST

148

LUMBERTON N C (1916-17) DIRECTORY

*Oxendine Frank, porter, res 125 w Second

*Oxendine Wm (Ella), lab, h 125 w Second

PEOPLE that bank with us, is
our best advertisement.

THE FIRST NATIONAL BANK.

PAGE A PINK, bkkpr LaFayette Mutual Life Ins Co, res 310 Carthage rd

Page Boney Wells (Jane), phys, h 209 e Sixth

PAGE ELLIS E (Nannie), sec-treas LaFayette Mutual Life Ins Co, res 310 Chartage rd

PAGE GROVER T, city clk and treas, h 1107 n Elm

PAGE LETHA C, stengr LaFayette Mutual Life Ins Co, res 310 Carthage rd

Palace Market The, 501 n Elm, A S Leggett propr

Pappas James, propr Lumberton Candy Kitchen, rms s Chestnut

Parham Carrie, res 801 e Sixth

Parham Eli (Zilah), h 801 e Sixth

Parham W Latta, bkkpr R D Caldwell & Son, res 801 e Sixth

Parish Andrew (Mollie), emp Dresden Mills, h 27 same

Parish Emma, emp Dresden Mills, res 27 same

Parker Hannah, emp Natl Mills, res 124 same

Parker Justin, emp Natl Mills, res 119 same

Parker Lawrence McK, office dep R E Lewis, bds 1207 n Elm

Parker Leslie C, solr frt agt V & C S R R, res 1115 n Elm

Parker Pearl, emp Natl Mills, res 124 same

Parker Smith, emp Natl Mills, res 124 same

Parker Vera M, emp Natl Mills, res 124 same

Parker Wm P (Mirneva), emp Natl Mills, h 124 same

Parker Wm W (Anna McL), jeweler and optometrist 409 n Elm, h 208 e Fourteenth

Parker Willis (Rosa), emp Natl Mills, h 119 same

PARLOR GROCERY THE, fancy gros fruits and confrs 109 w Fourth, C B Redmond propr

Parmele Nellie N, wid A T, h 1200 n Elm

THIS SPACE FOR SALE:

To some progressive business man who is willing to patronize a worthy public utility and to take advantage of a good advertising medium.

Virginia & Carolina Southern Railroad

MAKES QUICKEST TIME TO AND FROM
NORTHERN POINTS

LUMBERTON N C (1916-17) DIRECTORY

149

Parnell Caroline, emp Lumberton Mills, res 103 same
Parnell Edward (Mollie), emp Natl Mills, h 114 same
Parnell Frank (Queen), emp Natl Mills, h Rowland rd
Parnell John Q, despatch clk P O, res Carthage rd
Parnell Mary, emp Lumberton Mills, res 103 same
Parnell Nona, emp Lumberton Mills, res 103 same
Parnell Queene, emp Lumberton Mills, h 103 same
Parnell Roy, emp Lumberton Mills, res 103 same
PASTIME THEATRE, 415 n Elm, W S Wishart mgr
PATE CHARLES T, v-pres First Natl Bank, res Purvis N C
Pate J Harlow (Margaret), emp Lumberton Mills, h 44 same
Pate Wm (Jane), emp Lumberton Mills, h 58 same
Patterson Theresa, clk C B Skipper, res 113 e Third
Patulas James, cook Dixie Cafe, rms same
Pearce Amelia, wid Andrew, emp Natl Mills, h 132 same
Pearce Charity, emp Lumberton Mills, res 104 same
Pearce Mahala, wid Simeon, emp Natl Mills, res 132 same
Pearce Melvin (Madie), emp Lumberton Mills, h 104 same
Penny Aaron (Winnie), emp Natl Mills, res 144 same
Penny Henry I (Rolie), emp Natl Mills, h 123 same
Penny Jesse, emp Natl Mills, res 129 same
Penny Thomas E (Helen), emp Natl Mills, h 129 same
PEOPLES' GARAGE, 107 w Second, E L Holloway propr, E A Falk
mgr
*Peppers Charles, carp, h 1004 n Pine
*Peppers Janie, res 1004 n Pine
*Peppers John, res 1004 n Pine
*Peppers Mary, tehr, res 1004 n Pine
Perry Arsenia, asst J D Regan, res 612 e Second
Perry Chester R (May), driver, h 533 Town Common
Perry Essie, emp Lumberton Mills, res 33 same
Perry James H (Mary), carp, h 612 e Second
Perry Lee J (Charity), watchmn Lumberton Mills, h 69 same
Peterson David (Maude), h 13 Lumberton Mills
Phillips Alexander R (Susan), h 318 e First
Phillips Archibald R (Cora), mee, h 603 e First

SAFETY FIRST.

GET IT AT

McMILLAN'S PHARMACY

The Old Reliable Drug Store

Phone No. 75

THE ROBESONIAN TWICE - A - WEEK

Covers Robeson and Adjoining Counties.

Advertisers get the answer.

Job Work a Specialty

150

LUMBERTON N C (1916-17) DIRECTORY

Phillips Charles F, mec, res 603 e First

Phillips Colin H, teller The National Bank of Lumberton, res 601 e Fifth

Phillips Eli (Lydia), dep sheriff and rural police, h end e Eighth

Phillips Justin E, fruits n Elm cor Second, res end e Eighth

Phillips Levy (Annie), emp Dresden Mills, h 33 same

Phillips Robert, emp Lumberton Mills, res 12 same

Phillips Sudie, res 318 e First

Phillips Wm J, mec, res 603 e First

Phillips Wright (Daisy), emp Lumberton Mills, h 71 same

PIEDMONT MAGAZINE THE (monthly), Anderson S C, J Homer Oulla mgr editor

Pitman Alexander S, carrier R F D No 2

Pitman Alfred (Lonnie), emp Natl Mills, h 106 same

Pitman Amanda, wid J B, h 114 e Eighth

Pitman Bettie, wid J L, emp Lumberton Mills, h 75 same

*Pitman Carl (Sue), lab, h 109 w Second

*Pitman Charles, fireman R & C R R, h The Bottom

Pitman Clarence, emp Lumberton Mills, res 90 same

Pitman Claude, emp Lumberton Mills, res 75 same

Pitman D Frank (Ophelia), emp Lumberton Mills, h 64 same

Pitman Ethel, clk J T Biggs, bds 1111 n Elm

Pitman Frank (Dovie), emp Lumberton Mills, h 90 same

Pitman Hayes (Jerushi), emp Lumberton Mills, res 5 same

*Pitman James, porter National Barber Shop, 303 Water

Pitman Jesse, emp Lumberton Mills, res 75 same

Pitman John, emp Lumberton Mills, res 75 same

Pitman Lizzie Mrs, emp Lumberton Mills, h 69 same

Pitman Margaret R, res 114 e Eighth

Pitman Martha L, stengr, res 114 e Eighth

Pitman Mattie L, stengr L H Caldwell, res e Eighth

Pitman Plumy, emp Lumberton Mills, res 69 same

Pitman Tema (Blimie), emp Lumberton Mills, h 14 same

Pitman W Gerald, res 114 e Eighth

Pitman Weldon (May), emp Lumberton Mills, h 11 same

*Pitman Winslow, driver L H Caldwell

Chas. S. Gardiner

Advertising, House Numbers,
Street Signs, Mail Lists,
Form Letters

FLORENCE S. C.

L. H. CALDWELL

"The Everything
Store"

Dealers in Dry Goods, Notions, Clothing, Shoes, Hats,
Groceries, Fertilizers and all farm Supplies

301-309 N. ELM

PHONE 9

LUMBERTON N C (1916-17) DIRECTORY

151

POE EDGAR A, v-pres LaFayette Mutual Life Ins Co, res Fayetteville N C

Pool Edward I (Louise), cotton grader, res 316 n Cedar

Poole James R (Pearle), supt of education court house, h 1115 n Elm

*Pope Douglas, presser Lumberton Pressing Club

POPE DRUG CO (INC) (THE), 411-413 n Elm, H L Pope pres, E J Pope sec-treas

POPE EDWARD J, sec-treas The Pope Drug Co, h 222 e Third

POPE HENRY L (Ollie B), pres The Pope Drug Co, h 201 n Walnut

Pope Henry T (Sadie), phys 409½ n Elm, h 214 e Third

Pope Margaret, student, res 214 e Third

Pope Mary, res 222 e Third

*Pope Mary, res 203 e Sixth

Pope Mollie, wid I N, h 222 e Third

Pope Myrtle, student, res 222 e Third

*Pope Owen (Lucy), lab, h Fairmont rd

Pope Sadie Rae, student, res 214 e Third

*Pope Wm C Rev (Cora), pastor Providence Baptist Church, h Fairmont rd

Post J Edward (Sallie), emp Jennings Mills, h 52 same

Post James, emp Jennings Mills, res 52 same

POST OFFICE, 417 n Elm, D D French postmstr

Poston Claude, emp Jennings Mills, res 51 same

Poston Frank, emp Jennings Mills, res 51 same

Powell Albert, emp Lumberton Mills, res 33 same

*Powell Arthur, porter The Pope Drug Co, res Water

*Powell Charity, laund, res Rowland rd

*Powell Douglas, driver J H Wishart, res Fairmont rd

*Powell Flemuel (Sarah), lab Robeson Mfg Co, h Fairmont rd

*Powell Jacob (Mollie), draymn, h 907 n Willow

*Powell James, helper Thompson Hospital

*Powell Maggie, laund, h Fairmont rd

Powell Stinson (Cora), farmer, h 1107 n Elm

Powers Amelia, student, res 322 e Sixth

Powers J Carr, mgr Lumberton Wood & Coal Yard

Pratt Jean, mlnr Miss J Breece, bds 204 e Fifth

Established 1900

J. H. WISHART

Heavy and Fancy
Groceries

The Best by Test of Fifteen Years

Phone 1

402 N. Chestnut St.

R. D. CALDWELL & SON.

Undertakers, Funeral Directors and Embalmers. Equipped to render the best
of service at reasonable prices

Phone Day 119

Phone Night 312 and 226

152 LUMBERTON N C (1916-17) DIRECTORY

Prevatt Agnes, tr nurse 701 e Seventh, res same
Prevatt Archibald H (Anna), jailor, h 119 Water
Prevatt Archie W (Missouri), gro Rowland rd, h same
Prevatt Alfred R (Ann), h 304 Corce
Prevatt Arrie A, asst Dr W L Grantham, res e Seventh
Prevatt Bessie, emp Dresden Mills, res 35 same
Prevatt Charles M (Julia), cattle dlr, h 306 n Cedar
Prevatt Daisy B, student, res 401 e Twelfth
Prevatt Dovie, tehr, res 400 e Third
Prevatt Edna, tehr, res 400 e Third
Prevatt Flora, student, res 308 e Fourth
Prevatt F Lon, res 400 e Third
Prevatt Foster F (Ina), mee, h 1 Kingsdale
Prevatt Frank (Annie), emp Lumberton Mills, h 61 same
Prevatt James L (Sarah), farmer, h 401 e Twelfth
Prevatt J Emory (Belle), carrier R F D No 1, h 812 n Pine
Prevatt Joseph (Annie), farmer, h 400 e Third
Prevatt J Robert, res 308 e Fourth
Prevatt J Roland (Lottie), clk, h 348 Carthage rd
Prevatt J Thomas, res 812 n Pine
Prevatt Laura, nurse Thompson Hospital, res same
Prevatt Lila, Dresden Mills, res 35 same
Prevatt Lizzie, dressmkr, res 352 Carthage rd
Prevatt Lubin, mee, res 308 e Fourth
Prevatt Luther H, fruit 104 e Fourth, h 701 e Seventh
Prevatt Luther J, farmer, h 352 Carthage rd
Prevatt Mattie, h 701 e Seventh
Prevatt May, elk R D Caldwell & Son, res 352 Carthage rd
Prevatt Rowland (Lottie), clk Blaeker Bros, h Carthage rd
Prevatt Walter, (Lorena), elk A Weinstein, res 305 n Walnut
Prevatt Watis, emp Dresden Mills, res 35 same
Prevatt Wm J (Fannie), h 308 e Fourth
Prevatt Wm J (Lydia), painter, h 410 e Second
Prevatt Wright J (Bessie), barber, h 817 e Second
Price Leroy C (Minnie), emp Jennings Mills, h 34 same
Price May, emp Jennings Mills, res 17 same

M. N. FOLGER

Dealer In

Heavy and Fancy Groceries, Country Produce

Phone 88

408 N. Chestnut St.

Q. T. WILLIAMS Fire Insurance

More than a quarter of a century in the
business.

Never had a loss that was not paid, or
a claim contested.

417 1-2 N. Elm St., Phone 30

LUMBERTON N C (1916-17) DIRECTORY

153

Price Milton (Annie), emp Jennings Mills, h 17 same

Price Wm J (Mary), lab, h 600 e First

Pridgen Columbia, emp Jennings Mills, h 14 same

Pridgen D Mayo, emp Jennings Mills, res 56 same

Pridgen Hezekiah, emp Jennings Mills, res 14 same

Pridgen Quincy A, emp Jennings Mills, res 56 same

Pridgen Redberd B, emp Jennings Mills, res 56 same

Pridgen White H, emp Jennings Mills, res 56 same

Pridgen Wilson (Lettie), emp Jennings Mills, h 57 same

Pridgen Wilson P (Annie), emp Jennings Mills, h 56 same

Proctor E Knox, student, res 101 w Sixth

PROCTOR JAMES D (Sarah) (McIntyre, Lawrence & Proctor), and
city commissioner, h n Elm

Proctor John G, student, res 101 w Sixth

Proctor Lillian, student, res 101 w Sixth

Proctor Lizzie G, wid E K, h 101 w Sixth

Proctor Robert W, student, res 101 w Sixth

*Providence Baptist Church, Fairmont rd, Rev Wm C Pope pastor

*Purell Jetha, tchr, h 713 e Eleventh

REST assured that due courtesy will
be given you by

THE FIRST NATIONAL BANK.

Raine John A (Fannie), stock broker, h 512 e Eighth

Raleigh & Charleston R R (Seaboard Air Line), M Beverly agt

Ramsaur Thomas A (Louise), mehst Robeson Auto Co, h Caldwell

Rancke George E, coroner, res 219 e Seventh

RANCKE G EDWARD JR, bkkpr L H Caldwell, res 219 e Seventh

Ransom Emma J, emp Jennings Mills, res 23 same

Ransom J Wm (Theresa), emp Jennings Mills, h 23 same

Ransom L Frances, emp Jennings Mills, res 23 same

Ray Annie, student, res 318 e Sixth

Raybon John F, res 1303 n Walnut

Raybon Mary E, wid J W, h 1303 n Walnut

Raybon May, student, res 1303 n Walnut

PHONE

138

M. A. GEDDIE

Ice, Wood

and Coal

1505 Elizabeth Road

Country Produce a Specialty

McAllister Hardware Co., Inc.

Everything in Hardware, Building, Painters, Mill Supplies

PHONE 29

407 N. ELM ST.

154

LUMBERTON N C (1916-17) DIRECTORY

- Redfern Hogan H (Julia), chief of police, h 322 Carthage rd
Redfern James B, student, res 322 Carthage rd
Redmond Blanche, res 418 e Fifth
REDMOND CLARENCE B (Martha), propr The Parlor Grocery and
Shamrock Oyster Saloon, h 714 n Elm
Redmond Grace, res 418 e Fifth
Redmond John (Sallie), clk L H Caldwell, res 418 e Fifth
REDMOND JOSEPH H, slsmn The Parlor Grocery, res 418 e Fifth
Redmond Mary, res 418 e Fifth
*Redstone Academy, bet Pine and V & C S R R, Rev J H Hayswood
prin
*Reed Murphy (Mollie), lab, h 705 e Eleventh
*Reeves Amanda, laund, h Rowland rd
*Reeves Rowland, porter R & C, h Rowland rd
REGAN JAMES D (Eliza Stansel), dentist 207½ n Elm and propr
Lumberton Steam Laundry, h 204 n Cedar
Register of Deeds, court house, M W Floyd register
Resnie Minnie, clk A Weinstein
REXALL STORE THE (J D McMillan & Son), 313 n Elm
Reynolds J Bun (Ruth), lab, h nr V & C S tracks
Rhodes Andrew M (Martha), watchmn Kingsdale Lumber Corp, h 3
Kingsdale
*Rhody Cary, (Lizzie), lab, h nr V & C S tracks
Rhyne Annie, opr Sou Bell Tel & Tel Co, rms 816 e Second
Ryne John L (Alice), bkkpr Company Store, res 816 e Second
*Richardson Florence, dom, h 810 e Tenth
*Richardson Lee, butler 516 n Chestnut, res same
*Richardson Paul, driver M A Geddie, res country
*Richardson Samuel (Laura), lab, h Rowland rd
*Rachie Ella V, tchr Lumberton Graded School
Riddle Eva, res 517 e Fourteenth
Riddle Maizie, student, res 517 e Fourteenth
Riddle R Lloyd, printer Freeman Printing Co, res 517 e Fourteenth
Riddle Wm L (Eva), pattern mkr, h 517 e Fourteenth
Riddle Wm L Jr, printer, res 517 e Fourteenth
*Riggins John (Bessie), lab, res 103e s Chestnut

THE PARLOR GROCERY

109 W. Fourth St.

C. B. REDMOND, Prop.

Phone 113

Pure Food Products, Fancy Fruits, Florida Vegetables and
Table Delicacies

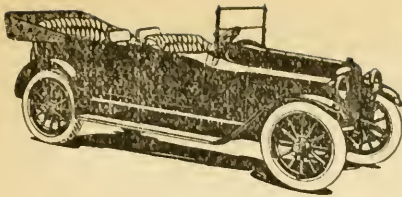

PAIGE The Standard of
Value and Quality
PEOPLE'S GARAGE
DISTRIBUTORS
Lumberton, - N. C.

LUMBERTON N C (1916-17) DIRECTORY

155

Roach Katherine, wid John, res 121 Carthage rd

Roach John, h 121 Carthage rd

Roach Lloyd M (Janie), carp, h 304 Carthage rd

Robbins Wm T (Viola), h 222 e Fifth

Roberts Belle, emp Dresden Mills, res 300 Seneca

Roberts Dock F, mee Kingsdale Lumber Corp, res 300 Seneca

Roberts J Ferdinand (Mary), gro 516 Chippewa, h 300 Seneca

Roberts Mamie, emp Dresden Mills, res 300 Seneca

*Roberts Wm (Lettie), lab, h Water

Robeson Auto Co, 305 n Chestnut, A Burwell Jr pres, E D Latta Jr
v-pres, J H Felts Jr mgr

Robeson Building & Loan Assn, 213 n Elm, Stephen McIntyre pres,
A E White v-pres, C V Brown sec-treas

Robeson Development Co (Inc), real estate N B of L Bldg, A W Mc-
Lean pres, A T McLean sec-treas

*Robeson John, porter R D Caldwell & Son

Robeson Loan & Realty Co, 205 e Fourth, Robert E Lee pres, G W
Lennon sec-treas

Robeson Mfg Co, oil and fertilizers, Rowland rd nr S A L tracks, J A
Jones pres, J S McNeill sec-treas

Robeson Soda Water Co, 120 s Chestnut, T F Barnes propr

ROBESONIAN PUBLISHING CO THE, 107 w Fourth, J A Sharpe
pres-treas, W K Bethune v-pres, Mrs J A Sharpe sec

ROBESONIAN THE (twice-a-week), 107 w Fourth, phone 20, J A
Sharpe pres-editor

Robinson H Bell (Madge), foreman, h 314 e Second

Rogers Banks C (Nina), barber Lumberton Barber Shop, h 316 e
Third

Rogers Charles O (Flora), ship clk Birmingham & Co, h 700 e Eighth

Rogers Eunice, clk, res 210 n Chestnut

*Rogers Harrison (Annie), lab, h Rowland rd

Rogers Isla, emp Lumberton Mills, res 82 same

*Rogers John, barber Fairmont rd, h same

Rogers John P, mee, res 210 n Chestnut

Rogers John W (Lumberton Barber Shop), h 316 e Third

Rogers Mamie, res 210 n Chestnut

WHITFIELD & FRENCH, INC.

WHOLESALE GROCERS and REAL ESTATE AGENTS

Will Rent You a Home or Collect Your Rents

107 E. Second St.

Phone 4

The National Bank of Lumberton

Capital and Surplus \$120,000.00

BANK WITH THE BIG BANK

156

LUMBERTON N C (1916-17) DIRECTORY

- Rogers Morgan (Delia), emp Lumberton Mills, h 82 same
Rogers Owen L (Estelle), barber, res 210 n Chestnut
Rogers Raymond, emp Lumberton Mills, res 82 same
Rogers Robert B (Lucinda), emp Jennings Mills, h 19 same
Rogers Sallie E, wid Owen, h 210 n Chestnut
*Rogers Sarah, midwife, h The Bottom
*Roper Marsh (Hannah), bricklyr, h Rowland rd
Ross Alexander (Julia), emp Jennings Mills, h 11 same
Ross Eliza, emp Jennings Mills, res 2 same
Ross Lula, emp Jennings Mills, res 2 same
Ross Millard F, emp Jennings Mills, res 2 same
Ross Wm W (Birdie), emp Jennings Mills, h 2 same
Rowan Jasper, clk White & Gough, res 801 e Sixth
Rowe Alma, emp Lumberton Mills, res 56 same
Rowe Eli, emp Lumberton Mills, res 56 same
Rowe Mary, wid Willis, emp Lumberton Mills, h 56 same
Rowe Nellie, emp Lumberton Mills, res 56 same
*Rowland Kate, cook, h Fairmont rd
Rowland Penelope, tehr, res Carthage rd
*Rowland Rachael, smtrs, h 203b n Water
Rowland Susan B, wid Alfred, h Carthage rd
Rowland Winifred, tehr, res Carthage rd
Rozier J Frank (Ishma), lumberman, h Whiteville rd
Rozier Maleolm M (Belle), genl mdse 311 n Elm, h 502 e Fifth
Rozier Richard G (Annie), phys, h 807 Water
Russell James M, architect First National Bank Bldg, res n Chestnut
cor Tenth
RUSSELL JAMES P (Fowler), genl supt V & C S R R Co and pres
Chamber of Commerce, h n Walnut cor Tenth
Russell Jennie, res n Chestnut cor Tenth
Russell Margie, student, res n Chestnut cor Tenth
Russell Marie, res n Chestnut cor Tenth
Russ Martha, wid F R, res 42 Dresden Mills
Rutledge Charles R, stone ctr Lumberton Marble & Granite Co, bds
808 n Water
Ryan Annie, opr Sou Bell Tel & Tel Co
-

THIS SPACE FOR SALE:

To some progressive business man who is willing to patronize a worthy public utility and to take advantage of a good advertising medium.

SHIP YOUR GOODS via

Virginia & Carolina Southern Railroad

LUMBERTON N C (1916-17) DIRECTORY

157

SEE US, we will help you to
to land that deal.

THE FIRST NATIONAL BANK.

St Francis De Sales Catholic Church, 412 e Fifth, Father George Watkins pastor

*St John's Baptist Church, Fairmont rd, Rev Lee Powell pastor

*St Mark's A M E Zion Church, Rowand rd, Rev A L Mack pastor

Saleeby Saloom (Hallie), confr 503 n Elm, h 503½ same

Sallins Fernie R, emp Lumberton Mills, res 21 same

*Sammons David (Charity), carp, h 711 e Eleventh

*Sammons Matilda, res 711 e Eleventh

Sanderson Annie, wid Elzie, emp Lumberton Mills, h 42 same

Sanderson Flora, wid Wm, emp Lumberton Mills, h 52 same

Sanderson James J (Lillie), farmer, h 1214 n Pine

Sanderson J Hubert, emp Lumberton Mills, res 42 same

Sanderson Kate, res 42 Lumberton Mills

Sanderson Lucas, emp Lumberton Mills, res 42 same

SANDERSON REEL T (Susan), gro 115 w Fourth, h 800 e Seventh

Sanderson Rufus M, clk Natl Cotton Mills, res 124 n Pine

Sanderson W Thomas (Dollie), fruits and gro 314 n Chestnut, h e Fourteenth nr Elizabeth rd

*Sandy Grove Baptist Church, Fairmont rd, Rev B F Jordan pastor

SANSBURY WYLIE J, foreman printer The Robesonian, bds 112 e Third

Seelie Mary, res 301 e Fourteenth

*Schafer Mary, maid 516 n Chestnut, res same

Schwartzberg Abraham (Hattie), plmbr, h 215 e Third

Seabolt Jesse I (Estelle), stone ctr Lumberton Marble & Granite Co, bds w Lumberton

Seabolt John R, fruit n Elm nr Second, res 206 Seneca

Seabolt May, student, res 206 Seneca

Seabolt N Leach Rev (Rebecca), pastor East Lumberton M E Church, h 206 Seneca

SEABOARD AIR LINE PASSENGER STATION, n Elm nr S A L tracks, M Beverly agt

Phone 75

MCMILLAN'S PHARMACY

THE OLD RELIABLE DRUG STORE

Agents for Rexall Remedies, Eastman Kodaks, Conklin Fountain Pens, Whitman's and Norrlis' Candles.

THE ROBESONIAN

\$1.50 THE YEAR

Only Twice-a-Week Newspaper. Best Advertising Medium in Robeson County

158

LUMBERTON N C (1916-17) DIRECTORY

- Seawell Matthew (Julia), emp Lumberton Mills, h 77 same
Sellers Belle, emp Jennings Mills, res 53 same
Sellers Lucian, emp Jennings Mills, res 53 same
Sellers Wm A (Narcissus), emp Jennings Mills, h 53 same
Sellers Wm F, emp Jennings Mills, res 53 same
Sentelle Evelyn, student, res 322 e Sixth
Sentelle Richard E (Annie), supt city schools, h 322 e Sixth
Service L McKay (Ranzie), emp Jennings Mills, h 22 same
Sessoms Alexander (Mollie), clk L H Caldwell, h 530 n Willow
Sessoms Callie, res Whiteville rd
Sessoms Carrie, clk J P Newman & Co, res 530 n Willow
Sessoms Charles B (Cora), meat ctr A H Hinds, res 400 e Second
Sessoms Elizabeth, student, res 614 Chippewa
Sessoms Grady (Lessie), emp Lumberton Mills, res 108 same
Sessoms Ida M, genl del clk P O, res Whiteville rd
Sessoms Jeremiah M (Laura), genl mdse 614 Chippewa, h same
Sessoms Joseph (Matilda), emp Lumberton Mills, h 108 same
Sexton Mamie, opr Sou Bell Tel & Tel Co, bds 401 e Sixth
SHAMROCK OYSTER SALOON, 109 w Fourth, C B Redmond propr
SHARPE JOHN ALLEN (Daisy C), pres and editor The Robesonian
and sec Chamber of Commerce, h 208 e Fifth
*Shaw Charles (Mary), lab, h end e Tenth
Shaw Fred (Ida), emp Lumberton Mills, h 72 same
Shaw May R, wid D P, res Carthage rd
Shelby Margaret C, clk L H Caldwell, res 503 n Willow
Shelby Richard W (Elizabeth), clk A Weinstein, h 503 n Willow
Shelby R Lewis, collr First National Bank, res 503 n Willow
Shelby W Albert, clk A Weinstein, res 503 n Willow
Sheppard Malicia Mrs, emp Lumberton Mills, res 42 same
Sheriff Robeson County, court house, R E Lewis sheriff
*Sherry Addie, cook, h 6 Green
Shooter Edward E (Ellen), bricklyr, h 512 e Second
Shooter Mattie Lee, student, res 602 e Eleventh
Shooter Walter H (Fannie), supt G B McLeod, h 602 e Eleventh
*Shouard Hezekiah, clk R M S, res Fairmont rd
*Shouard Jacob, lab, h Fairmont rd

Chas S
Gardiner
DIRECTOR OF PUBLICATIONS
Florence, S.C.

ADVERTISING,

HOUSE NUMBERS,

STREET SIGNS,

MAIL LISTS,

FORM LETTERS.

L. H. Caldwell "The Everything Store"

Dealers in Dry Goods, Notions, Clothing, Shoes, Hats,
Groceries, Fertilizers and all Farm Supplies.

301-309 N. ELM

PHONE 9

LUMBERTON N C (1916-17) DIRECTORY

159

- Shumate Thomas H (Pearl), painter, h Whiteville rd
Sibley Bedford M, bkkpr K M Biggs, res 201 e Fifth
*Simmons Elias S (Celia), h Rowland rd
Simmons Luther (Fannie), emp Jennings Mills, h 15 same
Simmons Luther B (Fannie), mee, h 7 Kingsdale
*Simpson A F, porter National Barber Shop, res 1706 Elizabeth rd
Simpson Arthur R (Bertha), h 108 Coree
*Simpson John W Rev (Julia), pastor Mt. Olive Methodist Episcopal
Church, h 1706 Elizabeth rd
*Simpson Martha, res 1706 Elizabeth rd
*Simpson Wm (Nancy), emp Kingsdale Lumber Corp, h Fairmont rd
*Sinclair Lee (Hattie), lab, h Whiteville rd
Singer Sewing Machine Co, 503 n Elm, J B Bruton mgr
*Singletary Annie, cook, h Fairmont rd
Singletary Attelia, tr nurse 212 e Fifth, res same
Singletary Carl (Ruth), fireman Natl Mills, h 116 same
*Singletary Chester, lab, res 906 e Eleventh
Singletary Clayton (Nellie), mayor of n Lumberton and mstr mee
Jennings Cotton Mills, h 45 same
Singletary Duncan A (Addie), gro, h Rowland rd
*Singletary Hayes S (Lillie), tchr, h 910 e Eleventh
*Singletary Ora, dom, h 906 e Eleventh
Singletary Robert L (Minnie), bridge foreman R & C R R, h 205 Wa-
tauga
Singletary Wm (Jane), emp Lumberton Mills, h 46 same
Singletary Wm W (Nora), clk K M Biggs, h 216 e Fifth
Singletary Herbert J, atty 411½ n Elm, res 1115 n Elm
Sipher Edward G (Georgia), dist dep W O W, h 505 Town Common
Sitterding F, pres Kingsdale Lumber Corp, res Richmond Va
Skipper Caroline, wid N P, res 210 n Cedar
Skipper Charles B (Anna), clk of superior court court house, h 803 n
Water
Skipper Charles B Jr, student, res 803 Water
Skipper Fred, emp Natl Mills, h 110 same
Skipper M Van (Laura), emp Natl Mills, h 109 same
Skipper Vance (Bessie), carrier P O, h 210 n Cedar

Established 1900

J. H. WISHART HEAVY AND FANCY GROCERIES

The Best By Test of Fifteen Years

PHONE 1

402 N. CHESTNUT ST.

R. D. Caldwell & Son, Inc.

LUMBERTON'S LEADING DEPARTMENT STORE

Sell Everything from the "Cradle to the Grave"

Phone 119

160

LUMBERTON N C (1916-17) DIRECTORY

- Sloan Alexander, emp Jennings Mills, h 46 same
Small Alfred B (Henrietta), boarding 401 e First, h same
Small B Robert (Bina), engr Kingsdale Lumber Corp, h 901 e Second
Small Spurgeon S, barber Lumberton Barber Shop, res 401 e First
Smith Annie, wid A M, emp Dresden Mills, res 10 same
Smith Charles, emp Lumberton Mills, res 15 Dresden Mills
Smith Charles, res 312 e Fifth
Smith Charles (Mattie), emp Jennings Mills, h 26 same
Smith Claude S, carrier R F D No 7
Smith C Pritchard (Lucy), emp Dresden Mills, h 37 same
Smith David J (Atelia), emp Dresden Mills, h 15 same
*Smith Dock, lab, h Rowland rd
*Smith Dock (Minnie), bricklyr, h Fairmont rd
Smith Ethel, emp Dresden Mills, res 10 same
Smith Flora, wid T M, res 400 e Sixth
*SMITH GEORGE W (Lizzie), propr Smith's Garage, h w Lumberton
*Smith George W, lab, res 904 e Eleventh
Smith Henry (Amanda), emp Lumberton Mills, h 101 same
Smith Henry, emp Dresden Mills, res 15 same
*Smith Hilton (Victoria), lab, h Rowland rd
*Smith Irma, cook 106 e Eighth, res same
Smith James, emp Dresden Mills, res 208 Coree
Smith James J (Lizzie), emp Jennings Mills, res 3 same
*Smith Jerry, lab, h Fairmont rd
Smith John, emp Jennings Mills, res 3 same
Smith John (Clara), emp Dresden Mills, h 9 same
*Smith John, lab, res 12 Kingsdale
Smith John B (Lula), cotton weigher, h 312 e Fifth
Smith Lawrence, clk, h 600 e Eighth
Smith Leta, tr nurse, res 323 e Third
Smith Lubin E (Theodora), electrn, 311 e Third
Smith Malinda, wid A M, res 53 Dresden Mills
Smith Martha, student, res 731 n Chestnut
Smith Ora, emp Lumberton Mills, res 1 same
Smith Pearl, emp Dresden Mills, res 37 same
*Smith Philip, lab, res 12 Kingsdale

THE KING GROCERY CO.

Heavy and Fancy Groceries

"QUALITY AND A SQUARE DEAL" IS OUR MOTTO

PHONE 132

300 N. ELM ST.

See Q. T. Williams

For Fire, Steam Boiler, Employ-
ers' Liability, Health & Accident,
Plate Glass, Burglary, Automob-
ile, and Cyclone & Mail

Insurance

417 1-2 N. ELM STREET

PHONE 30

LUMBERTON N C (1916-17) DIRECTORY

161

- Smith Phobie, emp Lumberton Mills, res 1 same
Smith Roy, emp Birmingham & Co, res 400 e Sixth
Smith Sallie, res 37 Dresden Mills
*Smith Scipio (Lizzie), lab, h Rowland rd
Smith S Peter (Bertha), emp Lumberton Mills, h 52 same
Smith Walter (Annie), pressing, res 312 e Fifth
*Smith Walter (Ella), lab, h Fairmont rd
Smith Walter N, propr Lumberton Pressing Club, h e Fifth
Smith Walter R (Allie), pressing, bds 324 e First
Smith Wm (Eva), emp Dresden Mills, h 17 same
Smith Wm (Hattie), emp Dresden Mills, h 59 same
Smitherman H Gilbert, elk S A L Ry, bds 311 e First
***SMITHS' GARAGE**, 109 n Chestnut, G W Smith propr
SOUTHERN BELL TEL & TEL CO, 106 e Fifth, Eugene Hood mgr
SOUTHERN EXPRESS CO, 103 n Elm, A R Boylin agt
*Spearman Gaston (Fannie), carp, h Fairmont rd
*Spearman Wade H (Isadora), bricklyr, h Fairmont rd
*Spears Flora, cook, h 103e s Chestnut
Spivey Archibald E (Delia), sanitary inspr, h 103 s Chestnut
Spivey Daniel (Nora), h 306 Seneca
Spivey Drueilla, emp Jennings Mills, res 55 same
Spivey James L, elk Jennings Cotton Mills Store, res Carthage rd
Spivey Jeston, emp Lumberton Mills, res 96 same
Spivey Loretta, res 404 n Walnut
Spivey L Monroe (Martha), emp Lumberton Mills, h 96 same
Spivey Sallie, emp Lumberton Mills, res 96 same
Spivey Sidney R (Sarah), trav slsmn, h 404 n Walnut
Squires Van P (Florrie), bicyeles 106 w Fourth, h 117 w Fifth
Stacy Horace E (Hallie), atty First National Bank Bldg, h 821 Water
Stainback Anna B, student, res Riverside av
Staley W Henry, barber National Barber Shop, h Caldwell
Stall — —, trav slsmn, bds 324 e First
Stallons Henry, emp Lumberton Mills, h 36 same
Stalvey Henry (Willie), barber, h 205 Caldwell
Standard Oil Co, s Cedar on S A L traeks, J C Bodenheimer mgr
Stankwytech Alexander (Lula), emp Lumberton Mills, h 18 same

Schloss Bros.
Clothing
For Men
317-319 N.
Elm St.

Townsend Bros
OUTFITTERS
FINE CLOTHING SHOES & HATS

Queen
Quality
Shoes For
Ladies
Phone 141

McALLISTER HARDWARE CO., Inc.

Everything in Hardware, Sporting Goods, Baseball Outfits,
Fishing Tackle, Fire Arms, Ammunition.

Phone 29

407 N. Elm St.

162

LUMBERTON N C (1916-17) DIRECTORY

- Stankwyteh Eunice, emp Lumberton Mills, res 18 same
Stansel J P, sec-treas Freeman Printing Co, res Maxton N C
Staffy Mary E, mlnr R D Caldwell & Son
Steele Cornelia A, prin East Lumberton Schools, res 110 w Fifth
Steele Cornelia R, wid R E, h 110 w Fifth
Steele Louise F, student, res 110 w Fifth
Steele Marjie L, student, res 110 w Fifth
Steele Robert E, civil engr, res 110 w Fifth
Stephens Benjamin, emp Jennings Mills, res Carthage rd
Stephens B Frank (Annie), ship clk Lumberton Cotton Mills, h 316
Chippewa
Stephens Hampton (Lillian), emp Jennings Mills, h Carthage rd
Stephens James, emp Jennings Mills, res Carthage rd
STEPHENS JAMES L (Quintie) (Stephens & Barnes), h 1200 n
Chestnut
Stephens John P, v-pres Freeman Printing Co, h 224 w Fourth
*Stephens Lawrence S, barber Fairmont rd, h same
Stephens L Rixford, bkkpr, h e Fifth
Stephens Martha, emp Lumberton Mills, res 3 same
*Stephens Mexico (Lizzie), lab, h Rowland rd
Stephens Nan, clk, res 907 e Second
*Stephens Raymond (Vimie), lab, h Rowland rd
Stephens Reuben M N (Lina), clk L H Caldwell, res 201 e Fifth
Stephens Rexford, clk, res 201 e Fifth
Stephens Richard (Lena), emp Lumberton Mills, h 80 same
Stephens Sallie, res 201 e Fifth
Stephens Seales (Grace), slsmn, h 215 e Fifth
Stephens Sybil Mrs, res 907 e Second
STEPHENS & BARNES (J L Stephens & T C Barnes), furn and un-
dertakers, 404 n Chestnut
Stewart John F (Martha), contr and bldr, h 130 w Fourth
Stocks Allen G, h 20 Lumberton Mills
Stocks Emma, emp Lumberton Mills, res 20 same
Stocks Lillie, emp Lumberton Mills, res 20 same
Stocks Rozier, emp Lumberton Mills, res 20 same
Stogner Annie, emp Jennings Mills, res 30 same

THE PARLOR GROCERY

C. B. REDMOND, PROP.

THE HOME OF GOOD EATS

109 W. Fourth St.

Phone 113

Paige

The Standard of Value and Quality

PEOPLES' GARAGE, Distributors

Lumberton, - - - N. C.

LUMBERTON N C (1916-17) DIRECTORY

163

Stogner James W (Mary J) emp Jennings Mills, h 30 same
Stogner J W, chief of police n Lumberton
Stone Daniel (Lou), emp Lumberton Mills, h 32 same
Stone David (Mary), emp Lumberton Mills, h 5 same
Stone Katie, tchr, res 716 e Second
Stone Joseph (Edna), live stock dlr, h Riverside av
Stone Lee, ball player, res Riverside av
Stone Louvenia, emp Lumberton Mills, res 99 same
Stone Neill A (Martha), emp Dresden Mills, h 6 same
Stone Richard E (Bertha), emp Lumberton Mills, h 99 same
Stone Wm (Pennie), farmer, h Carthage rd
Strickland Clyde, emp Lumberton Mills, res 12 same
Strickland Mack B (Bessie), emp Jennings Mills, h 28 same
Stophel Charles C (Lula), propr Lumberton Bakery, h 311 e Fourth
*Suggs Cornelia, dom, h 109 n Water
*Suggs Pearl (Alice), porter S A L, h The Bottom
Superintendent of Education, court house, J R Poole supt
Sutton Ephriam P (Amy), emp Lumberton Mills, h 78 same
Sutton Frank, emp Lumberton Mills, res 78 same
Sutton Hampton (Martha), emp Dresden Mills, h 32 same
Sutton Henry, emp Lumberton Mills, res 78 same
Syner Troy, emp Jennings Mills, h Carthage rd

TRY US once and we will add you to
our well pleased list.

THE FIRST NATIONAL BANK.

Tait Alice, dressmkr 327 e Fourth, res same
Tait Katie, dressmaker 327 e Fourth, res same
Tart Andrew, emp Jennings Mills, res 56 same
Tart Robert A (Nancy), emp Lumberton Mills, h 66 same
*Tatum Priscilla, laund, h 102 n Water
Taylor Bright, emp Natl Mills, res 128 same
Taylor Charles (Maggie), emp Jennings Mills, h 13 same
Taylor Clarence, emp Lumberton Mills, res 74 same
Taylor Clifton (Irene), emp Lumberton Mills, h 7 same

Wholesale Grocers

Real Estate Agents

Whitfield & French, Inc.

WILL RENT YOU A HOME OR COLLECT YOUR RENTS

07 E. Second St.

Phone 4

The National Bank of Lumberton

Capital and Surplus \$120,000.00

OLDEST, LARGEST AND STRONGEST

164

LUMBERTON N C (1916-17) DIRECTORY

- Taylor David (Clarsey), emp Lumberton Mills, h 74 same
Taylor Frank, emp Natl Mills, res 128 same
Taylor G Watts, emp Natl Mills, h 128 same
Tedder George (Jane), emp Jennings Mills, h 8 same
Tedder Martha, emp Jennings Mills, res 8 same
Teague Marvin (Mary), emp Dresden Mills, h 38 same
*Thomas Buster, miller M A Geddie, h country
Thomas Claire, wid F J, cashr Sou Express Co, res Blount
Thomas Clara, wid F J, h Riverside av
*Thomas David, porter The Pope Drug Co, res n Water
Thomas George (Callie), emp Lumberton Mills, h 92 same
Thomas Hattie, emp Lumberton Mills, res 92 same
*Thomas Lula, laund, h 1 Green
Thomas Mittie, emp Lumberton Mills, h 84 same
Thomas Nezzie, res 600 Chippewa
Thomas Sarah, emp Lumberton Mills, res 92 same
*Thomas Wm H, cook L French, res w Lumberton
*Thompson Alexander (Sarah), driver, h Rowland rd
*Thompson Angus, driver A V G Wishart, h w Lumberton
THOMPSON ANNA, propr Thompson Hotel, res same
Thompson Chester, emp Natl Mills, res 112 same
*Thompson Colon, lab Robeson Mfg Co, res Fairmont rd
Thompson Doletha, emp Dresden Mills, res 36 same
Thompson Earl A, dep register of deeds, res 1207 n Elm
*Thompson Edward T, porter White & Gough
*Thompson E M (Nora), lab, h 15 Kingsdale
*Thompson Fred, emp C M Fuller & Son
*Thompson Gaston (Fannie), lab, h 19 Kingsdale
Thompson George E (Gertie), clk White & Gough
Thompson George L (Janie), clk, h 124 w Eighth
Thompson Harley, emp Dresden Mills, res 36 same
Thompson Hospital, 224 e Fourth, Dr N A Thompson pres-treas, R D
Caldwell v-pres, R C Lawrence see
THOMPSON HOTEL, 312 n Elm, Miss Anna Thompson propr
*Thompson Institute, Fairmont rd, W H Knuckles prin
Thompson Isla, emp Dresden Mills, res 36 same
-

THIS SPACE FOR SALE:

To some progressive business man who is willing to patronize a worthy public utility and to take advantage of a good advertising medium.

Virginia & Carolina Southern Railroad

MAKES QUICKEST TIME TO AND FROM
NORTHERN POINTS

LUMBERTON N C (1916-17) DIRECTORY

165

- Thompson Jacob A (Elizabeth), farmer, h 1207 n Elm
Thompson Joseph S (Cora), clk White & Gough, h 112 e Third
*Thompson Kelly (Agnes), lab, h 18 Kingsdale
Thompson Marie, student, res 1207 n Elm
Thompson Marshall (Civil), emp Dresden Mills, h 36 same
Thompson Nannie, student, res 1207 n Elm
*Thompson Nannie, laund, h Rowland rd
Thompson Neill A (Kate), pres-treas Thompson Hospital and phys,
res 224 e Fourth
Thompson Noah (Belle), emp Natl Mills, h 112 same
*Thompson Razle S, porter M M Rozier, res country
Thompson Robert (Lillie), carrier R F D No 4, h Whiteville rd
Thompson Ruby, student, res 1207 n Elm
Thompson Sallie, wid W E, res 129 Caldwell
Thompson Vernie, wid S B, h 40 Lumberton Mills
Thompson Warren O (Jetty), bkkpr W I Linkhaw, h 715 Chestnut
Thorndyke George W, slsmn Whitfield & French (Inc), h n Chestnut
Thrower Henry E, (Annie), supt Kingsdale Lumber Corp, h 513 e
First
Throwin Robert (Sarah), emp Natl Mills, h 134 same
Tilley Lewis C (Cora), foreman Kingsdale Lumber Corp, h 213 Wa-
tauga
Tinkham Arthur J (Julette), mehst Lumberton Motor Car Co, h 119 e
Fifth
Todd Podie, clk Lumberton Bargain House, res 614 Chippewa
Tolar Thomas R (Addie), farmer, h Whiteville rd
Tompkins Collier, emp Lumberton Mills, res 106 same
Tompkins Fetcher, emp Lumberton Mills, res 106 same
Tompkins Samuel P (Frances), emp Lumberton Mills, h 106 same
Toon Rebecca, wid E S, res 1601 n Elm
TOWNSEND BROS (J P & L C), clothing and gents furnishings, 317-
319 n Elm
TOWNSEND CLAUDE B (Sue), v-pres The National Bank of Lum-
berton, h 811 n Elm
Townsend C Guy, clk L H Caldwell, h 103 Caldwell
Townsend Eliza, res 524 n Willow

SAFETY FIRST.

GET IT AT

McMILLAN'S PHARMACY

The Old Reliable Drug Store

Phone No. 75

Covers Robeson and Adjoining Counties.

Advertisers get the answer.

Job Work a Specialty

166

LUMBERTON N C (1916-17) DIRECTORY

- Townsend Florence, wid Clarence, h 103 Caldwell
 Townsend Fodie, elk, res 524 n Willow
 Townsend Fred H, bkkpr Jennings Cotton Mills, res 200 n Walnut
 Townsend Ira B (Annie), automobiles, h 122 e Fifth
TOWNSEND JAMES P (Helen) (Townsend Bros), chief Fire Dept
 and v-pres Chamber of Commerece, h 801 n Water
 *Townsend John, lab, res Rowland rd
 *Townsend John (Lottie), lab, h 17 Kingsdale
 Townsend Lester B, ins, res 1211 n Chestnut
 Townsend Lester B, ins 106 w Fifth, h n Chestnut
 Townsend Lillie, nurse Thompson Hospital, res same
 Townsend Lloyd C (Elizabeth) (Townsend Bros), and city commis-
 sioner, h 1211 n Chestnut
 Townsend Lon T (Isabelle), farmer, h 224 e Second
 Townsend Louise, tehr, res 103 Caldwell
 Townsend Nannie, elk J P Newman & Co, res 524 n Willow
 Townsend Rosa, wid A R, h 524 n Willow
 Townsend Vivian, res 811 n Elm
 Townsend W Rowland (Roxie), carrier R F D No 6, h 404 n Cedar
 Trinity Episeopal Church, 1204 n Chestnut, Rev Moody rector
 Tucker George M (Alicee), decorator, h 304 e Eighth
 *Turner David F Rev (Susan), h Water
 Turner Elijah (Leah), emp Lumberton Mills, h 60 same
 *Turner Gilbert, driver, res Water
 Turner Walter, emp Lumberton Mills, res 60 same
 Turnie, Patriek (Emma), emp Jennings Mills, h 50 same
 Tyler Augustus G (Sallie), emp Lumberton Mills, h 105 same
 Tyler Daniel, emp Lumberton Mills, res 105 same
 Tyler Elias, emp Lumberton Mills, res 105 same
 Tyler Hugh J, emp Lumberton Mills, res 105 same
 Tyler Louvenia, emp Lumberton Mills, res 105 same
 Tyler Troy (Caroline), mee, h 5 Kingsdale
 Tyler Wm F, emp Lumberton Mills, res 105 same
 Tyner Alicee, wid R, emp Lumberton Mills, h 17 same
 Tyner John H (Charlotte), h 716 e Second
 Tyson John D, emp Lumberton Mills, res 105 same

Chas. S. Gardiner

Advertising, House Numbers,
 Street Signs, Mail Lists,
 Form Letters

FLORENCE S. C.

L. H. CALDWELL "The Everything Store"

Dealers in Dry Goods, Notions, Clothing, Shoes, Hats,
Groceries, Fertilizers and all arm Supplies

301-309 N. ELM

PHONE 9

LUMBERTON N C (1916-17) DIRECTORY

167

UNITED STATES depository, Uncle Sam
does it. Why not you?
THE FIRST NATIONAL BANK.

United States Post Office, 417 n Elm, D D French postmstr

VERY BEST attention given you and
your business by
THE FIRST NATIONAL BANK.

Varser L Rayner (Lillie) (McLean, Varser & McLean), h 209 e Fifth
Vaught Evander E (Edith), emp Dresden Mills, h 16 same

VIRGINIA & CAROLINA SOUTHERN RAILROAD CO, Town Com-
mon bet Chestnut and Walnut, A W McLean pres, H B Jennings
v-pres-sec, A T McLean treas, J P Russell genl supt
Von Glahn Janie, res 303 e Fifth

WE HAVE accounts in one-fourth of the
States of the Union. Why?
THE FIRST NATIONAL BANK.

Waddell Rosamond, stengr Lumberton Cototn Mills, res 200 n Walnut
Wade A Pearl (Allie), h 905 n Pine
Wade Nicholas (Josephine), farmer, h 1004 n Cedar
Wade Woodie, res 1004 n Cedar
Waites Sallie, wid Elijah, res 508 e First
Wall Ida, emp Lumberton Mills, res 37 same
Wall J Irwin (Martha), emp Lumberton Mills, h 37 same
WALLACE BENJAMIN H (Ruth), agt Metropolitan Life Ins Co, h
508 e First

*Wallace Iona, dom, h Fairmont rd
Wallace Peter, propr Dixie Cafe, rms same
Walters D Pinckney (Valaria), carp, h 1402 n Elm
Walters Linnie M, tr nurse 1402 n Elm, res same
Walters Marcus, student, res 1402 n Em
Ward Archibald F (Elizabeth), bkkpr Natl Cotton Mills, h 1601 n Elm

Established 1900

J. H. WISHART

Heavy and Fancy
Groceries

The Best by Test of Fifteen Years

Phone 1

402 N. Chestnut St.

R. D. CALDWELL & SON.

Undertakers, Funeral Directors and Embalmers. Equipped to render the best
of service at reasonable prices

Phone Day 119

Phone Night 312 and 226

168

LUMBERTON N C (1916-17) DIRECTORY

Ward Charles (Mary), emp Lumberton Mills, h 77 same
Ward Evander (Maude), emp Jennings Mills, h 58 same
Ward Lucretia, emp Lumberton Mills, res 77 same
Ward Mary, emp Lumberton Mills, res 33 same
Ward Pinekney (Martine), emp Jennings Mills, h 38 same
Ward Vernon (Martha), emp Lumberton Mills, h 114 same
Ward Wm, emp Lumberton Mills, res 77 same
Warwick Annie, wid B B, emp Jennings Mills, h 59 same
Warwick Charles, msngr W U Tel Co, res 321 e First
Warwick Florence, res 902 n Cedar
Warwick Frank, emp Jennings Mills, res 59 same
Warwick John T, tehr, res 324 e First
Warwick Mary A, wid George, boarding, h 324 e First
Watkins George Rev, pastor St Francis De Sales Catholic Church, res
Wilmington N C
*Watson Alonzo, cook 203 e Sixth, res same
Watts Clarence (Fannie), h 903 e First
Watts Murdock (Ola), lab, h 417 Chippewa
*Watts Rosa, cook, h Fairmont rd
Webb Nancy J, emp Lumberton Mills, h 32 same
Weinstein Aaron (Rebecca), dry goods 400-402 n Elm, h 116 w Tenth
Weinstein Simon (Ida), trav slsmn, h 221 e Third
Wessel Henry J, crosstie dlr, h Rowland rd
Wessel Julia, res Rowland rd
Wessel Lena, h Rowland rd
West Albert (Lottie), emp Lumberton Mills, h end Town Common
West Alexander, emp Natl Mills, res 115 same
West Callic, emp Dresden Mills, res 20 same
West C Arthur (Delia), h end Town Common
West Elva, wid Stephen, res end Town Common
West George W (Annie), clk W O Edmund, res country
West Gertrude, emp Dresden Mills, res 308 Coree
West John, lab, h 306 Coree
West J Bunyan, emp Lumberton Mills, res end Town Common
West Lumberton Baptist Church, w Lumberton, Rev R N Cashwell
pastor

M. N. FOLGER

Dealer In

Heavy and Fancy Groceries, Country Produce

Phone 88

408 N. Chestnut St.

Q. T. WILLIAMS Fire Insurance

More than a quarter of a century in the
business.

Never had a loss that was not paid, or
a claim contested.

417 1-2 N. Elm St., Phone 30

LUMBERTON N C (1916-17) DIRECTORY

169

- West May, emp Lumberton Mills, res end Town Common
West Neal (Nannie), emp Lumberton Mills, h 43 same
West Pollie A, emp Lumberton Mills, res 23 same
West Thomas (Ida), emp Dresden Mills, res 43 same
West Warren P (Moletty), emp Natl Mills, h 115 same
Western Union Tel & Cable Co, 111 w Fourth, S H Hamilton mgr
Wetmore Agnes, res 1111 n Pine
Wetmore Freeman F (Maggie), civil engr 402½ n Elm, h 1111 n Pine
Wetmore Mary M, tchr, res 1111 n Pine
Whaley Elwood L, asst cashr Farmers & Merchants Bank, res 600 n
Elm
Whaley Evelyn, student, res 600 n Elm
Whaley Louis E (Zalia), lumberman and v-pres Farmers & Merchants
Bank, h 600 n Elm
Whaley Ralph, student, res 600 n Elm
WHITE ALBERT E HON (Ellen), mayor, pres and treas White &
Gough (Inc), v-pres The National Bank of Lumberton, Jennings
Cotton Mills (Inc), and R B & L Assn, h 111 e Eighth
White Alexander, emp Jennings Mills, res 41 same
*White Annie, laund, h Rowland rd
White Beulah, emp Natl Mills, res 103 same
White Bethel (Lydia), emp Jennings Mills, h 48 same
White Ellis (Georgie), emp Natl Mills, h 103 same
White Eugene, clk, res 330 Carthage rd
*White John, porter Lumberton Barshop Shop, res The Bottom
*White John (Leatha), lab, h The Bottom
White Leila, emp Natl Mills, res 103 same
White Neill H (Frances), carp, h 330 Carthage rd
White Ora, emp Natl Mills, res 103 same
White Osear M, barber National Barber Shop, h 508 n Chippewa
White Vashti, student, res 111 e Eighth
White & Gough (Inc), genl mdse 404-406 n Elm, A E White pres-
treas, Frank Gough see
Whitfield Elizabeth, res 710 n Elm
Whitfield Erma, res 710 n Elm

PHONE

138

M. A. GEDDIE

Ice, Wood

and Coal

1505 Elizabeth Road

Country Produce a Specialty

McAllister Hardware Co., Inc.

Everything in Hardware, Building, Painters, Mill Supplies

PHONE 29

407 N. ELM ST.

170

LUMBERTON N C (1916-17) DIRECTORY

WHITFIELD GEO M (Anne E) pres-treas Whitfield & French Inc, h
710 n Elm

Whitfield George Miss, res 710 n Elm

WHITFIELD & FRENCH INC, whol gros and real estate agts, 107 e
Second, Geo M Whitfield pres-treas

*Whitted David, emp C M Fuller & Son

*Whitted Duncan (Harriet), carp, h Rowland rd

Wiggins Daisy, emp Jennings Mills, h 16 same

Wiggins Emory, emp Jennings Mills, res 16 same

Wiggins F Vester (Exie), emp Lumberton Mills, h 55 same

Wiggins Lizzie, emp Lumberton Mills, res 55 same

Wiggins Malcomb B (Nellie), emp Jennings Mills, h 16 same

Wilkerson James A, mechst Peoples Garage, bds 401 e First

Wilkes James (Ida), supt Robeson Mfg Co, h Rowland rd

Wilkins David S (Katherine), emp Natl Mills, h 108 same

Wilkins Hezekiah P (Lillie), emp Jennings Mills, h 36 same

Wilkins Lee (Gertrude), emp Natl Mills, h 117 same

Wilkins Luther (Ada), emp Dresden Mills, res 62 same

Willecox Addie, emp Lumberton Cotton Mills, res 5 Kingsdale

Willecox Mattie, bds 9 Kingsdale

Williams Betsie, wid Rowland, h Carthage rd

Williams C Albert (Estelle), emp Lumberton Mills, h 25 same

Williams Furman, res 112 Caldwell

Williams Humphrey D (Katherine), h 207 n Water

Williams Ida, res 400 e Fifth

Williams Jane, res 400 e Fifth

Williams Joseph G (Ella), engr W & E plant, h 709 e Third

Williams Mary, wid J P, emp Dresden Mills, res 57 same

Williams Mildred, student, res 112 Caldwell

Williams Kelly D, emp Dresden Mills, h 57 same

Williams Oliver J (Callie), clk R D Caldwell & Son, h 708 e Third

WILLIAMS QUITMAN T (Emma), fire ins and real estate, 417½ n
Elm, h 112 Caldwell

*Williams Robert C, carp, h Fairmont rd

Williams Robert W, farmer, h 400 e Fifth

Williamson Ann Mrs, h 1207 n Chestnut

THE PARLOR GROCERY

109 W. Fourth St.

C. B. REDMOND, Prop.

Phone 113

Pure Food Products, Fancy Fruits, Florida Vegetables and
Table Delicacies

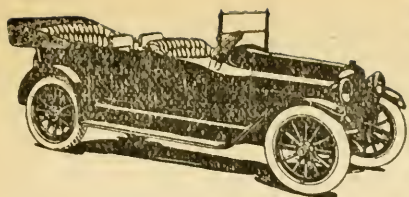

PAIGE The Standard of
Value and Quality
PEOPLE'S GARAGE
DISTRIBUTORS
Lumberton, - N. C.

LUMBERTON N C (1916-17) DIRECTORY

171

- Williamson Council (Easter), emp Jennings Mills, res 36 same
Williamson James A (Della), m p opr Pastime Theatre, h 1207 n
Chestnut
Williamson John, sawyer, bds 324 e First
Williamson John V (Wilhelmenia), auto mesht Lumberton Motor Car
Co, h 215 e Fifth
Williamson Joseph M, barber Lumberton Barber Shop, bds 317 e First
Williamson Wade (Florence), emp Jennings Mills, res 36 same
Willoughby Duncan, emp Lumberton Mills, h 94 same
Willoughby Florence, emp Lumberton Mills, res 94 same
Willoughby Haynes, emp Lumberton Mills, res 94 same
Wilson Jay (Ethel), carp, h Fairmont rd
Wilson Jesse, cook, h Fairmont rd
*Wilson Lula, h Rowland rd
*Wilson Pride (Ellen), lab, h end Elizabeth rd
*Winfield Dewey, emp Lumberton Pressing Club, res New Town
Wishart A Von Glahn, whol gro 105 n Chestnut, h 303 e Fifth
Wishart Elizabeth, student, res 700 n Elm
Wishart F Eli, clk J D McMillan & Son, res 316 n Cedar
Wishart Flora, res 303 e Fifth
Wishart Frank H (Nora), clk J H Wishart, res R F D No 5
Wishart Jessie Mrs, h 316 n Cedar
WISHART JOHN H (Flora), gro 402 n Chestnut, phone 1, h 303 e
Fifth
Wishart Rosa, student, res 316 n Cedar
Wishart R Welling, student, res 303 e Fifth
Wishart Wade, h 813 n Pine
WISHART WALTER S (Willie), mgr Pastime Theatre, Lumberton
Opera House and city commissioner, h 700 n Elm
Wishart Willie, res 411 e First
Wishart Willie E, student, res 700 n Elm
*Wood Alexander (Ella), lab, h Fairmont rd
*Wood John, mec, h Rowland rd
Wood Junius (Rosa), emp Lumberton Mills, h 100 same
*Wood Maude, laund, res Rowland rd
Wood Minnie, emp Lumberton Mills, res 100 same

WHITFIELD & FRENCH, INC.

WHOLESALE GROCERS and REAL ESTATE AGENTS

Will Rent You a Home or Collect Your Rents
107 E. Second St.

Phone 4

The National Bank of Lumberton

Capital and Surplus \$120,000.00

BANK WITH THE BIG BANK

172

LUMBERTON N C (1916-17) DIRECTORY

Wood Seth, emp Lumberton Mills, res 100 same

*Woodberry Henry (Odessa), lab S A L, rms 715 e Eleventh

Woodell Kirk (Sarah), emp Dresden Mills, h 26 same

Woodle Annie, emp Dresden Mills, res 38 same

Woodward Emilie, stengr The National Bank of Lumberton, res 1211
n Chestnut

Wooten Isabell, res 327 e Fourth

*Worley James, lab, h Fairmont

Worley J Clayton (Annie), foreman Lumberton Pressing Club, h e
First

*Worley Wesley (Blanche), lab, h 12 Kingsdale

*Wortham Edward (Mattie), lab, h Rowland rd

Wright Alma, emp Jennings Mills, res 28 same

Wright Charles (Realy), emp Lumberton Mills, h 70 same

*Wright Estelle, cook, res 116 w Tenth

Wright George, emp Lumberton Mills, res 20 same

Wright Orrie, emp Jennings Mills, res 28 same

Wright Lawson W (Viola), emp Jennings Mills, h 28 same

Wright Minnie, emp Jennings Mills, res 28 same

Wyatt Joseph (Courtney), emp Lumberton Mills, h 48 same

XMAS BANKING CLUB to save your
cents, nickles, and dimes.
THE FIRST NATIONAL BANK.

YES we want your business too,
come open that account now.
THE FIRST NATIONAL BANK.

Yaw John (Charity), emp Lumberton Mills, h 112 same

ZEAL and careful attention
to details
THE FIRST NATIONAL BANK.

Zircher Doek (Lizzie), lab, h 511 Town Common

THIS SPACE FOR SALE:

To some progressive business man who is will-
ing to patronize a worthy public utility and to
take advantage of a good advertising medium.

SHIP YOUR GOODS *via*

Virginia & Carolina Southern Railroad

LUMBERTON N C (1916-17) DIRECTORY

173

Miscellaneous Directory

*Giving Information Regarding the City and County Government
Churches, Fraternal Orders, Societies, Etc.*

Compiled by **CHAS. S. GARDINER** and **D. LEON JACKSON**

CITY OF LUMBERTON.

CITY GOVERNMENT

City Hall, 315 n Water

Mayor—A E White

Mayor Pro Tem—J D Proctor

Commissioners—James D Proctor, W

P McAllister, L C Townsend, A S

King, W S Wishart, K M Barnes

City Clerk and Treasurer—G T Page

Recorder—E M Britt

Solicitor—R A McLean

City Attorney—Woodberry Lennon

City Engineer—Ira B Mullis

City Physician—John Knox

FIRE DEPARTMENT

Chief—J P Townsend

Asst Chief—R O Edmund

Boxes

25—Cor 4th and Elm

27—Cor 2nd and Elm

34—Cor 2nd and Walnut

35—Cor 4th and Walnut

36—Cor 2nd and Cedar

37—Cor 6th and Elm

45—Cor 6th and Pine

46—Cor 8th and Chestnut

51—Cor 9th and Caldwell

63—Cor 10th and Elm

64—Cor 14th and Elm

71—Cor 11th and Pine

LIGHT AND WATER

Owned by the city of Lumberton and

under the supervision of George L
McNeill

POLICE DEPARTMENT

Chief—H H Redfern

Patrolman—J B Boyle

SCHOOLS

Lumberton Graded School, n Walnut

nr Eighth—R E Sentelle supt

East Lumberton School, Lumberton

Mills—Miss Cornelia Steele prin

Jennings School, Carthage rd—Miss

Dovie Prevatt prin

*Redstone Academy bet Pine and V

& C S R R—Rev J H Hayswood

prin

*Thompson Institute, Fairmont rd—

W H Knuckles prin

CHURCHES

(White)

West Lumberton Baptist Church, w

Lumberton—Rev R N Cashwell

pastor

Chestnut Street M E Church South,

n Chestnut cor 8th—Rev Wm B

North pastor

Trinity Episcopal Church, 1204 n

Chestnut—Rev Moody rector

Lumberton Presbyterian Church, 110

e 5th—Rev J F Gorrell pastor

First Baptist Church, n Walnut cor

7th—Rev C L Greaves pastor

Phone 75

MCMILLAN'S PHARMACY

THE OLD RELIABLE DRUG STORE

Agents for **Rexall Remedies, Eastman Kodaks, Conklin Fountain
Pens, Whitman's and Norris' Candles.**

THE ROBESONIAN

\$1.50 THE YEAR

Only Twice-a-Week Newspaper. Best Advertising Medium in Robeson County

174

LUMBERTON N C (1916-17) DIRECTORY

Gospel Tabernacle Church, 112-114 w
7th—Rev W D Combs pastor

St Francis De Sales, Catholic Church,
412 e 5th—Father George Watkins
pastor

(Colored)

*Bethany Presbyterian Church, Eliz-
abeth rd cor 14th—Rev J H Hays-
wood pastor

*Providence Baptist Church, Fair-
mont rd—Rev Wm C Pope pastor

*St John's Baptist Church, Fairmont
rd—Rev Lee Powell pastor

*St Mark's A M E Zion Church, Row-
land rd—Rev A L Mack pastor

*Sandy Grove Baptist Church, Fair-
mont rd—Rev B F Jordan pastor

*Mt Olive M E Church, Elizabeth rd
nr Pine—Rev J W Simpson pastor

*Mt Pleasant A M E Zion Church,
Elizabeth rd nr Pine—Rev T S
Maultsby pastor

SECRET SOCIETIES

Masonic

St Alban's Lodge No 114 A F & A M
—Meets first and third Tuesday
nights of each month in Masonic
Hall. E J Britt W M, R T Allen
sec

Lumberton Chapter No 77 R A M—
Meets every Friday night in Mc-
Neill Bldg. F H Townsend sec

I O O F

Lumberton Lodge No 245—Meets
every Friday night in First Na-
tional Bank Bldg. F A Crabtree
sec

K of P

Lumberton Lodge No 35—Meets First

National Bank Bldg every Monday.
A F Ward K of R S

The Maccabees

Lumberton Tent No 18—Meets 8:00
o'clock every Tuesday evening in
First National Bank Bldg. E Hood
commander, R L Shelby R K

W O W

Cypress Camp No 125—Meets every
Thursday night in First National
Bank Bldg. J E Gilmore clk

SOCIAL ORGANIZATIONS

Daughters of the Confederacy

Robeson Chapter No 942—Meets
every month with Mrs E K Proctor
pres

COMMERCIAL ORGANIZATIONS

Chamber of Commerce

J P Russell pres

H M McAllister v-pres

J P Townsend v-pres

M W Floyd v-pres

J A Sharpe sec-treas

Civic Association—Meets every month
in Lumberton Graded School Bldg.
Mrs R D Caldwell pres

UNITED STATES POST OFFICE

417 n Elm

D D French postmaster

R O Edmund asst postmaster

P O Department

Miss Ida M Sessoms genl del clk

C C Blake and J Q Parnell despatch
clks

I L McGill auxiliary clk

Wm Edmund spl del msngr

Vance Skipper and J W Bryan city
carriers

ADVERTISING,

HOUSE NUMBERS,

STREET SIGNS,

MAIL LETTERS,

FORM LETTERS.

Chas S
Gardiner
DIRECTOR OF PUBLICATIONS
Florence S C

L. H. Caldwell "The Everything Store"

Dealers in Dry Goods, Notions, Clothing, Shoes, Hats,
Groceries, Fertilizers and all Farm Supplies.

301-309 N. ELM

PHONE 9

LUMBERTON N C (1916-17) DIRECTORY

175

J E Prevatt carrier R F D No 1
A S Pitman carrier R F D No 2
Hardy M White carrier R F D No 3
R E Thompson carrier R F D No 4
J B Meares carrier R F D No 5
W R Townsend carrier R F D No 6
C S Smith carrier R F D No 7
Charles Harris janitor

CLUBS

Keystone Club, McNeill Bldg—C V
Brown pres, E J Britt sec
Lumbee Research Club—Meets every
month at home of members. Miss
Mary G McNeill pres
Music Study Club—Meets every
month at home of members. Mrs
R R Carlyle pres

COUNTY GOVERNMENT

Court House, n Elm cor 5th
Commissioners—A J Floyd, J W

Ward, C B Townsend, Rory Mc-
Nair, J F McKay, and M W Floyd
clk

Attorney—E J Britt

Auditor—J M McCallum

Clk of Superior Court—C B Skipper

Coroner—G E Rancke Sr

Register of Deeds—M W Floyd

Sheriff—R E Lewis

Supt of Education—J R Poole

Treasurer—M G McKenzie

County Home—One mile east of city
limts, I J Flowers supt

Jail—W 6th cor Water, A H Prevatt
jailor

Rural Policemen—Eli Phillips, T F
Boahn, L H Townsend, W M Smith,
J H Carper, W C Britt

Chas. S.

Gardiner
DIRECTORY
P. O.
BOX 442.
FLORENCE, S.C.

Established 1900

J. H. WISHART HEAVY AND FANCY GROCERIES

The Best By Test of Fifteen Years

PHONE 1

402 N. CHESTNUT ST.

R. D. Caldwell & Son, Inc.

LUMBERTON'S LEADING DEPARTMENT STORE

Sell Everything from the "Cradle to the Grave"

Phone 119

176

LUMBERTON N C (1916-17) DIRECTORY

Business Directory

A Classification of the Business and Professional Interests of Lumberton.

Compiled by CHAS. S. GARDINER and D. LEON JACKSON

NOTE—A (*) in front of a name generally means colored, but same is sometimes used to denote special business heading.

AGRICULTURAL IMPLEMENTS

McALLISTER HDW CO, 407 n Elm
ARCHITECTS

Russell J M, First National Bank
Bldg

ATTORNEY AT LAW

Britt E J, 409½ n Elm

Britt & Britt, McLeod Bldg

JOHNSON & JOHNSON, First Na-
tional Bank Bldg

Kinlaw W H, 402½ n Chestnut

LEE R E, 205 e 4th

Lennon Woodberry, First National
Bank Bldg

McINTYRE, LAWRENCE & PROC-
TOR, 517 n Elm

McLean R A, 402½ n Elm

McLean, Varser & McLean, N B of
L Bldg

McNEILL T A JR, McLeod Bldg

McNeill T A Sr, 111 w 5th

Singleton H J, 411½ n Elm

Stacy H E, First National Bank Bldg

AUTOMOBILE (Dealers)

LUMBERTON MOTOR CAR CO, 113
w 5th

PEOPLES' GARAGE, 107 w 2nd
Robeson Auto Co, 305 n Chestnut

AUTOMOBILE (Livery)

Bullock Bros, 307 n Chestnut

AUTOMOBILE (Repairers)

LUMBERTON MOTOR CAR CO, 113
w 5th

PEOPLES' GARAGE, 107 w 2nd
Robeson Auto Co, 305 n Chestnut

AUTOMOBILE (Supplies)

LUMBERTON MOTOR CAR CO, 113
w 5th

PEOPLES' GARAGE, 107 w 2nd
Robeson Auto Co, 305 n Chestnut

BAKERIES

Lumberton Bakery, 113 w 4th

BANDS AND ORCHESTRAS

East Lumberton Band

BANKS

FARMERS & MERCHANTS BANK,
400 n Chestnut

FIRST NATIONAL BANK, 419 n
Elm

NATIONAL BANK OF LUMBER-
TON THE, 213 n Elm

BARBERS

*Leak John, 108 e 4th

Lumberton Barber Shop, 401 n Elm

*McNeill R W, 213 n Water

Meares C B, 616 Chippewa

*Mosley C H, 115 e 4th

THE KING GROCERY CO.

Heavy and Fancy Groceries

"QUALITY AND A SQUARE DEAL" IS OUR MOTTO

PHONE 132

300 N. ELM ST.

See Q. T. Williams

For Fire, Steam Boiler, Employ-
ers' Liability, Health & Accident,
Plate Glass, Burglary, Automobi-
le, and Cyclone & Hail

Insurance

417 1-2 N. ELM STREET

PHONE 30

LUMBERTON N C (1916-17) DIRECTORY

177

NATIONAL BARBER SHOP, 306½
n Elm

*Rogers J, Fairmont rd

*Stephens L S, Fairmont rd

BICYCLES

LUMBERTON CYCLE CO, 105 w
4th

Squires V P, 106 w 4th

BICYCLE (Repairers)

LUMBERTON CYCLE CO, 105 w
4th

BICYCLE (Supplies)

LUMBERTON CYCLE CO, 105 w
4th

BLACKSMITHS

Inman J W, 209 e 2nd

McNeill J D, 123 w 4th

BOARDING HOUSES

Jenkins D W Mrs, 224 e 6th

Small A B, 401 e 1st

Warwick M A Mrs, 324 e 1st

BOTTLERS

Lumberton Coca-Cola Bot Co, Cedar
cor Railroad

Robeson Soda Water Co, 120 s Chest-
nut

BROKERS (Merchandise)

Norment J D, 326 e 2nd

BUGGIES AND WAGONS

CALDWELL L H, 301-309 n Elm

Fuller C M & Son, 122 n Chestnut

Linklaw W I, 211 e 4th

BUILDING ASSOCIATIONS

Robeson Building & Loan Assn, 213 n
Elm

BUILDING MATERIAL

McALLISTER HDW CO, 407 n Elm

CEMETERIES

Lumberton Cemetery, n Lumberton
Norment Cemetery, bet Cedar and
Pine

Old Cemetery, n Elm cor 1st

CIGARS AND TOBACCO

McMILLAN J D & SON, 313 n Elm

PARLOR GROCERY THE, 109 w
4th

Pope Drug Co (Inc) The, 411-413 n
Elm

CIVIL ENGINEERS

Mullis I B, 201½ n Elm

Wetmore F F, 402½ n Elm

CLERGYMEN

Cashwell R N, 503 e 14th

Combs W D, 110 w 7th

Davis J F, Whiteville rd

Davis R, Whiteville rd

Gorrell J F, 1002 n Chestnut

Greaves C L, 303 e 6th

*HAYSWOOD J H, Redstone Acad-
emy

Hedgpeth I P, 309 e 8th

*Jordan B F, Fairmont rd

North Wm B, 106 e 8th

*Pope W C, Fairmont rd

Seabolt N L, 206 Seneca

*Simpson J W, 1706 Elizabeth rd

Watkins George (Cath), Wilmington
N C

CLOTHING

CALDWELL L H, 301-309 n Elm

CALDWELL R D & SON, 208-214 n
Elm

TOWNSEND BROS, 317-319 n Elm

Schloss Bros.

Clothing

For Men

317-319 N.

Elm St.

Townsend Bros
OUTFITTERS
FINE CLOTHING SHOES AND HATS

Queen

Quality

Shoes For

Ladies

Phone 141

McALLISTER HARDWARE CO., Inc.

Everything in Hardware, Sporting Goods, Baseball Outfits,
Fishing Tackle, Fire Arms, Ammunition.

Phone 29

407 N. Elm St.

178

LUMBERTON N C (1916-17) DIRECTORY

CONFECTIONERS

Lumberton Candy Kitchen, 105 n Elm
Saleeby S, 503 n Elm

CONTRACTORS AND BUILDERS

Branch S A, 312 e 3rd
Burney W M, 1416 n Walnut
Beasley H M, 212 e 5th
Jones H G, 914 n Walnut
Stewart J F, 130 w 4th

DAIRIES

Green Valley Dairy, e Lumberton

DELICATESSEN

PARLOR GROCERY THE, 109 w 4th

DENTISTS

Allen R T, McLeod Bldg
KING D D, 402½ n Elm
REGAN J D, 207½ n Elm

DEPARTMENT STORES

CALDWELL L H, 301-309 n Elm
CALDWELL R D & SON, 208-214 n
Elm

DIRECTORY PUBLISHERS

GARDINER CHAS S, Florence S C

DRESSMAKERS

Prevatt Lizzie, 352 Carthage rd
Tate Alice, 327 e 4th
Tate Katie, 327 e 5th

DRUGGISTS

GRANTHAM BROS, 314 n Elm
McMILLAN J D & SON, 313 n Elm
POPE DRUG CO (INC) THE, 411-
413 n Elm

DRY GOODS

Blacker Bros, 406 n Chestnut
CALDWELL L H, 301-309 n Elm

CALDWELL R D & SON, 208-214 n
Elm
Dunie H, 315 n Elm
Lumberton Bargain House, 308 n Elm
Weinstein A, 400-402 n Elm

EATING HOUSES

*Blount B, 112 w 3rd
*Carlyle P K, 105½ w 4th
*French L, 115 w 4th
*Love M, 112 w 2nd
*Millican S, Fairmont rd
*Monroe F, Rowland rd
*Morrissy C, Fairmont rd

ELECTRICIANS

Smith L E, 106 w 4th

EXPRESS COMPANIES

SOUTHERN EXPRESS CO, 103 n
Elm
EYE, EAR, NOSE, AND THROAT

SPECIALISTS

BEAM R S, 313½ n Elm

EYE SPECIALISTS

PARKER W W, 409 n Elm

FERTILIZERS

CALDWELL L H, 301-309 n Elm
CALDWELL R D & SON, 208-214 n
Elm

FERTILIZER MANUFACTURERS
Robeson Mfg Co, Rowland rd nr S A
L tracks

FISH DEALERS

BRITT GROCERY CO, 108 w 3rd
FIVE AND TEN CENT STORES
NEWMAN J P & CO, 209 n Elm

FOUNDRIES

LUMBERTON MOTOR CAR CO, 113
w 5th

THE PARLOR GROCERY

C B REDMOND, PROP.

THE HOME OF GOOD EATS

109 W. Fourth St.

Phone 113

Paige

The Standard of Value and Quality
PEOPLES' GARAGE, Distributors
Lumberton, - - - N. C.

LUMBERTON N C (1916-17) DIRECTORY

179

FRUITS

Hendren W R, 117 e 4th
PARLOR GROCERY THE, 109 w
4th
Phillips J E, n Elm cor 2nd
Prevatt L H, 104 e 4th
Seabolt J A, n Elm nr 2nd

FURNITURE

CALDWELL L H, 301-309 n Elm
CALDWELL R D & SON, 208-214 n
Elm
Lumberton Furn Store, 302 n Elm
STEPHENS & BARNES, 404 n
Chestnut

FURS AND HIDES

Moore I J, 208 e 4th

GARAGES

LUMBERTON MOTOR CAR CO, 113
w 5th
PEOPLES' GARAGE, 107 w 2nd
SMITH'S GARAGE, 109 n Chestnut

GENERAL MERCHANDISE

BIGGS J T, 306 n Elm
Biggs K M, 403 n Elm
CALDWELL L H, 301-309 n Elm
CALDWELL R D & SON (INC),
208-214 n Elm
COMPANY STORE, e Lumberton
Freeman S T, 110 e 4th
JENNINGS COTTON MILLS STORE
Carthage rd
Rozier M M, 311 n Elm
Sessoms J M, 614 Chippewa
White & Gough (Inc), 404-406 n Elm

GENT'S FURNISHINGS

CALDWELL L H, 301-309 n Elm
CALDWELL R D & SON, 208-214 n
Elm
TOWNSEND BROS, 317-319 n Elm

GROCERS (Retail)

Biggs L M, Rowland rd
Boone J A, e Lumberton
Branch J A, 310 n Chestnut
BRITT GRO CO, 108 w 3rd
Bullock Bros, 307 n Chestnut
CALDWELL L H, 301-309 n Elm
CALDWELL R D & SON, 208-214 n
Elm
*Durant T D, Fairmont rd
Edmund W O, 218-220 e 4th
*Evans R E, Fairmont rd
Flowers H T, 204 n Elm
FOLGER M N, 408 n Chestnut
Freeman W M & Son, 105 e 3rd
French R, Rowland rd
GEDDIE M A, 1505 Elizabeth rd
Gilmore J E, 206 n Elm
Hayes F F, 200 n Elm
ISRAEL M H, 204 n Elm
*Johnson H, Fairmont rd
KING GROCERY CO THE, 300 n
Elm
Meares H G, 204 Watauga
Moore I J, 208 w 4th
Morrison A McK, 215 n Water
PARLOR GROCERY THE, 109 w
4th
Prevatt A W, Rowland rd
Roberts J F, 516 Chippewa
SANDERSON R T, 115 w 4th
Sanderson W T, 314 n Chestnut
Singletary D A, Rowland rd
WISHART J H, 402 n Chestnut
GROCERS (Wholesale)
Birmingham & Co, 212 e 1st
WHITFIELD & FRENCH INC, 107
e 2nd
Wishart A U G, 105 n Chestnut
HABERDASHERS
CALDWELL L H, 301-309 n Elm

Wholesale Grocers

Real Estate Agents

Whitfield & French, Inc.

WILL RENT YOU A HOME OR COLLECT YOUR RENTS

107 E. Second St.

Phone 4

The National Bank of Lumberton

Capital and Surplus \$120,000.00

OLDEST, LARGEST AND STRONGEST

180

LUMBERTON N C (1916-17) DIRECTORY

CALDWELL R D & SON, 208-214 n Elm	American Central Ins Co (Fire), Q T Williams agt
TOWNSEND BROS, 317-319 n Elm	American Surety Co (Bonding), T A McNeill Jr agt, R E Lee atty
HARDWARE	
CALDWELL L H, 301-309 n Elm	Atlantic Fire Ins Co (Fire), L B Townsend agt
CALDWELL R D & SON, 208-214 n Elm	Caledonian Ins Co (Fire), Q T Williams agt
McALLISTER HARDWARE CO, 407 n Elm	Carolina Ins Co (Fire), Q T Williams agt
HARNESS (Dealers)	
Fuller C M & Son, 122 n Chestnut	Citizens Ins Co (Fire), Q T Williams agt
HARNESS MAKERS	
MAYERS BROS, 210 e 4th	Concordia Fire Ins Co (Fire), L B Townsend agt
HATS AND CAPS	
CALDWELL L H, 301-309 n Elm	Connecticut Fire Ins Co (Fire), Q T Williams agt
CALDWELL R D & SON, 208-214 n Elm	Continental Fire Ins Co (Fire), Q T Williams agt
TOWNSEND BROS, 317-319 n Elm	Dixie Fire Ins Co (Fire), Q T Williams agt
HOSPITALS	
Thompson Hospital, 224 e 4th	Equitable Fire Ins Co (Fire), Q T Williams agt
HOTELS	
THOMPSON HOTEL, 312 n Elm	Fidelity & Deposit Co (Bonding), Fidelity I & R Co agts
ICE DEALERS	
GEDDIE M A, 1505 Elizabeth rd	Fidelity-Phoenix Ins Co (Fire), Fidelity I & R Co agts
INSURANCE AGENTS	
Currie & McAllister, 601 n Elm	Fire Association (Fire), Q T Williams agt
Fidelity Ins & Realty Co, N B of L Bldg	Firemans Fund Ins Co (Fire), Q T Williams agt
GOLDEN T S, 402½ n Elm	Firemen's Ins Co (Fire), A T McLean agt
McLEAN A T, N B of L Bldg	Firemen's Ins Co (Fire), Fidelity I & R Co agts
Townsend L B, 106 w 5th	Georgia Home Ins Co (Fire), Q T Williams agt
WALLACE B H, 402½ n Elm	German Alliance Ins Co (Fire), Q T Williams agt
WILLIAMS Q T, 417½ n Elm	German-American Ins Co (Fire), Q T Williams agt
INSURANCE COMPANIES	
Aetna Ins Co (Fire), Q T Williams agt	Germania Fire Ins Co (Fire), Q T Williams agt
	Globe & Rutgers Ins Co (Fire), Q T Williams agt

THIS SPACE FOR SALE:

To some progressive business man who is willing to patronize a worthy public utility and to take advantage of a good advertising medium.

Virginia & Carolina Southern Railroad

MAKES QUICKEST TIME TO AND FROM
NORTHERN POINTS

LUMBERTON N C (1916-17) DIRECTORY

181

Williams agt
Hamburg-Bremen Fire Ins Co (Fire),
Q T Williams agt
Hartford Fire Ins Co (Fire), Q T
Williams agt
Home Ins Co (Fire), Q T Williams
agt
Insurance Co of North America
(Fire), Q T Williams agt
Jefferson Standard Life Ins Co (Life)
Currie & McAllister genl agts
Jersey Underwriters (Fire), L B
Townsend agt
LaFAYETTE MUTUAL LIFE INS
CO, 205 e 4th
Liverpool and London and Globe Ins
Co (Fire), Q T Williams agt
London Assurance Co (Fire), L B
Townsend agt
London & Lancashire Fire Ins Co
(Fire), Q T Williams agt
Maryland Casualty Co (Bonding), Q
T Williams agt
Metropolitan Life Ins Co (Life), B H
Wallace agt
Mutual Benefit Life Ins Co (Life), A
T McLean agt
National Fire Ins Co (Fire), Q T
Williams agt
New Hampshire Fire Ins Co (Fire),
Q T Williams agt
New York Underwriters Agency
(Fire), Q T Williams agt
N C Home Ins Co (Fire), Q T Wil-
liams agt
North British & Mercantile Ins Co
(Fire), Fidelity I & R Co agts
Niagara Fire Ins Co (Fire), Q T
Williams agt
Peoples National Fire Ins Co (Fire),
Q T Williams agt
Pennsylvania Fire Ins Co (Fire), Q
T Williams agt

Petersburg Savings & Ins Co (Fire),
Q T Williams agt
Philadelphia Underwriters (Fire), Q
T Williams agt
Phoenix Ins Co (Fire), Q T Williams
agt
Queen Ins Co (Fire), Q T Williams
agt
Royal Ins Co (Fire), Q T Williams
agt
St Paul Fire & Marine Ins Co (Fire),
Fidelity I & R Co agts
St Paul Fire & Marine Ins Co (Fire),
Q T Williams agt
Security Ins Co (Fire), Q T Williams
agt
Southern Stock Fire Ins Co (Fire),
Q T Williams agt
Southern Underwriters (Fire), Fidel-
ity I & R Co agts
Sun Underwriters Agency (Fire), Fi-
delity I & R Co agts
Underwriters of Greensboro N C
(Fire), Q T Williams agt
U S Fidelity & Guaranty Co (Bond-
ing), A T McLean agt
Virginia Fire & Marine Ins Co (Fire)
Q T Williams agt

JEWELERS

HOLMES JEWELRY CO, 405 n Elm
PARKER W W, 409 n Elm

JUSTICES OF THE PEACE

BOWEN J B, N B of L Bldg
BRITT F G, 107 w 4th
Caldwell A P, 205 e 4th

KODAKS AND SUPPLIES

McMILLAN J D & SON, 313 n Elm

LADIES READY-TO-WEAR

CALDWELL L H, 301-309 n Elm

SAFETY FIRST.

GET IT AT

McMILLAN'S PHARMACY

The Old Reliable Drug Store

Phone No. 75

THE ROBESONIAN

TWICE-A-WEEK

Covers Robeson and Adjoining Counties.

Advertisers get the answer.

Job Work a Specialty

182

LUMBERTON N C (1916-17) DIRECTORY

LAUNDRIES (Chinese)

Lee Sam, 114 e 4th

LAUNDRIES (Steam)

Lumberton Steam Laundry, e 2nd

LIVE STOCK

Fuller C M, 120 n Chestnut

Linklaw W I, 211 e 4th

LOANS

Mutual Loan & Trust Co, First National Bank Bldg

LUMBER MANUFACTURERS

Kingsdale Lumber Corporation, southeast from city limits

MARBLE AND GRANITE

Lumberton Marble & Granite Co, 108 e 3rd

MEAT MARKETS

Flowers H T, 204 n Elm

Hinds A H, 309 n Chestnut

Palace Market The, 501 n Elm

MERCHANT TAILORS

CALDWELL L H, 301-309 n Elm

McAllister C P, 407½ n Elm

TOWNSEND BROS, 317-319 n Elm

MIDWIVES

*Rogers Sarah, The Bottom

MILL SUPPLIES

McALLISTER HARDWARE CO, 407 n Elm

MILLINERS

BREECE J MISS, 304 n Elm

CALDWELL R D & SON, 208-214 n Elm

MILLS (Cotton)

Dresden Cotton Mills (Inc), 201 n Elm

Jennings Cotton Mills (Inc), 201 n Elm

Lumberton Cotton Mills, 201 n Elm

NATIONAL COTTON MILLS, w Lumberton

MILLS (Feed)

GEDDIE M A, 1505 Elizabeth rd

MILLS (Grist)

Boone's Grist Mill, e Lumberton

GEDDIE M A, 1505 Elizabeth rd

Lumbee Grist Mill, 108 e 3rd

MILLS (Oil)

Robeson Mfg Co, Rowland rd nr S A L tracks

MUSICAL INSTRUMENTS

LUMBERTON CYCLE CO, 105 w 4th

NEWSPAPERS & PERIODICALS

LUMBERTON TRIBUNE (THE) (weekly), 601 n Elm

PIEDMONT MAGAZINE THE, Anderson S C

ROBESONIAN THE, 107 w 4th

NOTARIES

BOWEN J B, N B of L Bldg

Caldwell A P, 205 e 4th

Currie J W, 601 n Elm

Goodwin J J, N B of L Bldg

Johnson E M, First National Bank Bldg

Johnson T L, First National Bank Bldg

Kinlaw W H, 402½ n Chestnut

LAWRENCE R C, 517 n Elm

Lennon Woodberry, First National Bank Bldg

Chas. S. Gardiner

Advertising, House Numbers,
Street Signs, Mail Lists,
Form Letters

FLORENCE S. C.

L. H. CALDWELL

"The Everything Store"

Dealers in Dry Goods, Notions, Clothing, Shoes, Hats,
Groceries, Fertilizers and all arm Supplies

301-309 N. ELM

PHONE 9

LUMBERTON N C (1916-17) DIRECTORY

183

McINTYRE S, 517 n Elm
Nash S K, 213, n Elm
Proctor J D, 517 n Elm
Sibley B M, 403 n Elm
Singleton H J, 411½ n Elm
Thompson W O, 211 e 4th
Townsend C B, 213 n Elm
Townsend L B, 106 w 5th
Williams Q T, First National Bank
Bldg

OFFICE SUPPLIES

McNEILL G S, 1401 n Pine

OIL

Standard Oil Co, s Cedar on S A L
tracks

OPTOMETRISTS

PARKER W W, 409 n Elm
PAINTS, OILS AND VARNISHES
McALLISTER HARDWARE CO, 407
n Elm

PHOTOGRAPHERS

FERGUSON STUDIO THE, 104½
w 5th

PHYSICIANS

BEAM R S, 313½ n Elm
GRANTHAM W L, 402½ n Elm
Johnson T C, 313½ n Elm
Knox John, 313½ n Elm
McPhaul W A, 411½ n Elm
Martin J A, 313½ n Elm
NORMENT T A, 219 e 7th
Pope H T, 409½ n Elm

PIANOS AND ORGANS

STEPHENS & BARNES, 404 n
Chestnut

PLUMBERS

Schwartzberg A, 215 e 3rd

PRESCRIPTIONISTS

McMILLAN J D & SON, 313 n Elm

PRESSING CLUBS

Lumberton Pressing Club, 216 e 4th
NATIONAL PRESSING CLUB THE
214 n Chestnut

PRINTERS (Book and Job)

FREEMAN PRINTING CO, 104 w
5th
LUMBERTON TRIBUNE (THE),
601 n Elm
OULLA PRINTING & BINDING CO
Anderson S C
ROBESONIAN THE, 107 w 4th

PUBLISHERS

GARDINER CHAS S, Florence S C
LUMBERTON TRIBUNE THE, 601
n Elm
PIEDMONT MAGAZINE THE, An-
derson S C
ROBESONIAN THE, 107 w 4th

RAILROADS

Raleigh & Charleston R R, n Elm nr
Chestnut
Seaborad Air Line Ry, n Elm nr S A
L tracks
VIRGINIA & CAROLINA SOUTH-
ERN RAILROAD CO, Town Com-
mon bet Walnut and Chestnut

REAL ESTATE

Caldwell, Barnes & Lee, 205 e 4th
Fidelity Ins & Realty Co, N B of L
Bldg
Robeson Development Co, N B of L
Bldg
Robeson Loan & Realty Co, 205 e
4th
McLean A T, N B of L Bldg

Established 1900

J. H. WISHART

Heavy and Fancy
Groceries

The Best by Test of Fifteen Years

Phone 1

402 N. Chestnut St.

R. D. CALDWELL & SON.

Undertakers, Funeral Directors and Embalmers. Equipped to render the best
of service at reasonable prices

Phone Day 119

Phone Night 312 and 226

184 LUMBERTON N C (1916-17) DIRECTORY

WHITFIELD & FRENCH INC, 107
e 2nd

RESTAURANTS

Busy Bee Cafe, 210 e 4th
Dixie Cafe, 205 n Elm
Lumberton Candy Kitchen, 105 n Elm
SHAMROCK OYSTER SALOON,
109 w 4th

*REXALL STORES

McMILLAN J D & SON, 313 n Elm

SEWING MACHINES

Singer Sewing Machine Co, 503 n
Elm

SHOES

CALDWELL L H, 301-309 n Elm
CALDWELL R D & SON, 208-214 n
Elm
TOWNSEND BROS, 317-319 n Elm

SHOE REPAIRERS

Edwards W F, 412 n Chestnut
MAYERS BROS, 210 e 4th

SOFT DRINKS

McMILLAN J D & SON, 313 n Elm
PARLOR GROCERY THE, 109 w
4th
POPE DRUG CO (INC) (THE), 411-
413 n Elm

STABLES, LIVERY, FEED, AND SALE

Beasley H M & Bro, 119 w 2nd
Carlyle & Bullard, 117 w 6th
Deese O C, 116 w 4th
FRENCH W F & CO, 116 e 4th
McNeill's Livery, 125 w 4th

STOVES AND RANGES

McALLISTER HARDWARE CO, 407
n Elm

SURVEYORS

Mullis I B, 201½ n Elm
Wetmore F F, 402½ n Elm

TELEGRAPH AND TELEPHONE

COMPANIES

SOUTHERN BELL TEL & TEL CO,
106 e 5th
Western Union Tel & Cable Co, 111
w 4th

THEATRES

Lumberton Opera House, 601 n Elm
PASTIME THEATRE, 415 n Elm

*TOILET ARTICLES

McMILLAN J D & SON, 313 n Elm
POPE DRUG CO INC (THE), 411-
413 n Elm

TRAINED NURSES

Conoley Mary D, 323 e 3rd
Smith Leta, 323 e 3rd
Walters Linnie M, 1402 n Elm

TRUST COMPANIES

Mutual Loan & Trust Co, First Na-
tional Bank Bldg

TYPEWRITERS

McKENZIE G S, 1401 n Pine
UNDERTAKERS & EMBALMERS
CALDWELL R D & SON, 105 e 2nd
Lumberton Furn Store, 302 n Elm
STEPHENS & BARNES, 404 n
Chestnut

VETERINARIANS

Edmund W O, 218 e 4th

VULCANIZERS

GLOVER E J, 313 n Water

WOOD AND COAL

GEDDIE M A, 1505 Elizabeth rd
Lumberton Wood & Coal Yard, Cedar
on V & C S tracks

M. N. FOLGER

Dealer In

Heavy and Fancy Groceries, Country Produce

Phone 88

408 N. Chestnut St.

Q. T. WILLIAMS Fire Insurance

More than a quarter of a century in the
business.

Never had a loss that was not paid, or
a claim contested.

417 1-2 N. Elm St., Phone 30

LUMBERTON N C (1916-17) DIRECTORY

185

Official Street Guide

*Giving the Names of Streets in Alphabetical Order, Together with the
House Number and Householder's Name, and Denoting
all Business Places.*

NOTE:--A (*) in front of a name generally means colored, but same is sometimes used
to denote special business headings.

Dash (—) before name denotes that number is missing.

CALDWELL—north from 8th to
11th 2 squares w of Elm

103 Townsend F Mrs
111 McNeill J S
112 Williams Q T
117 Caldwell M
125 Vacant
129 Baker V D
205 Stalvey H
216 Britt A M

CARTHAGE ROAD—northwest from
Caldwell to city limits

121 Roach J
137 McNeill E D
304 Roach L M
310 Page E E
316 Barnes M E Mrs
322 Redfern H H
330 White N H
338 Vacant
344 McNeill G
348 Prevatt J R
352 Prevatt L J
— McMillan P Mrs
— Rowland S B Mrs
— Stephens H
— Stone W
— Williams B Mrs

CEDAR—north from Town Common
4 squares east of Elm

— Lumberton Coca-Cola Bot Co
— Lumberton Wood & Coal Yard
100 McNeill J D
204 Regan J D
210 Skipper V
302 Bethea J A
306 Prevatt C M
310 Green P P
316 Wishart J Mrs
404 Townsend W R
606 McMillan J D
700 Higley E Mrs
901 Deese R
902 Barker J A
1003 *Godwin M A
1004 Wade N
1101 *Odd Fellows Hall
1616 Harris F

CHEROKEE—east from Sycamore 1
square s of 1st

CHESTNUT—north and south from
Town Common 1 square east of
Elm

105 Wishart A V G, whol gros
107 White & Gough, warehouse
109 Smiths' Garage
120 Fuller C M, live stock
122 Fuller C M & Son
210 Rogers S E Mrs
300 Gough F

PHONE

138

M. A. GEDDIE Ice, Wood
and Coal

1505 Elizabeth Road

Country Produce a Specialty

McAllister Hardware Co., Inc.

Everything in Hardware, Building, Painters, Mill Supplies

PHONE 29

407 N. ELM ST.

186

LUMBERTON N C (1916-17) DIRECTORY

- | | |
|---------------------------------|---------------------------------|
| 305 Robeson Auto Co | 128 Kinlaw E W |
| 307 Bullock Bros, gros | 130 Anderson M C |
| 309 Hinds A H, meat mkt | 131 Duncan R A |
| 310 Branch J A, gro | 135 Hooper I V |
| 314 Sanderson W T, gro | — Mayers W T |
| 400 Farmers & Merchants Bank | CHIPPEWA—south from 600 White- |
| 402 Wishart J H, gro | ville rd to city limits |
| 402½ Kinlaw W H, atty | 117 Vacant |
| 404 Stephens & Barnes, furn | 311 Dean R |
| 406 Blancker Bros, dry goods | 315 Bullard A J |
| 408 Folger M N, gro | 316 Stephens B F |
| 410 Vacant | 400 Vacant |
| 412 Edwards W F, shoe rpr | 401 Bullard E |
| 414 *National Pressing Club The | 416 Flowers F Mrs |
| 516 McLean A W | 417 Edwards H |
| 603 Fuller C M | 500 Israel M H |
| 700 McAllister H M | 504 Cashwell W S |
| — Chestnut Street M E Church | 508 Musselwhite O |
| South | 512 Meares M Mrs |
| 715 Thompson W O | 516 Roberts J F, gro |
| 727 Barnes K M | 600 Carter E M |
| 731 Humphrey W H | 604 Israle P J |
| 736 McLeod A H | 614 Sessoms J M, genl mdse |
| 1002 Gorrell J F Rev | 616 Meares C B, barber |
| 1006 McLean A T | CONGO—northwest from Elizabeth |
| 1200 Stephens J | road |
| 1204 Trinity Episcopal Church | COREE—east from Sycamore 2 |
| 1206 Holloway E L | squares s of 1st |
| 1207 Williamson J A | 100 Glissen W C |
| 1211 Townsend L W | 104 Hayes G |
| (Chestnut—going south) | 108 Simpson A R |
| 101 Bryant J C | 208 Lewis W E |
| 103 Spivey A E | 209 Vacant . |
| 103a Blake P C | 210 Hendrix R |
| 103b Duncan Z H | 215 Blackburn J M |
| 103c *Spears F | 304 Prevatt A R |
| 110 *Hooper A | 306 Britt E |
| 111 Fisher A B | 308 West J |
| 114-116 Vacant | EIGHTH—east and west from Elm 8 |
| 120 Robeson Soda Water Co | squares n of Town Common |
| 123 Boney A E | |
| 126 Hinds A H | |

THE PARLOR GROCERY

109 W. Fourth St.

C. B. REDMOND, Prop.

Phone 113

Pure Food Products, Fancy Fruits, Florida Vegetables and Table Delicacies

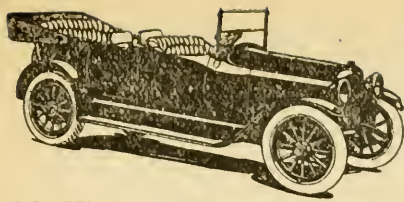

PAIGE The Standard of
Value and Quality
PEOPLE'S GARAGE
DISTRIBUTORS
Lumberton, - N. C.

LUMBERTON N C (1916-17) DIRECTORY

187

106 North Wm B Rev
111 White A E
114 Pitman A Mrs
122 Allen R T
123 Knox J Dr
211 Biggs J T
304 Tucker G M
308 Coley J A
309 Hedgpeth I P Rev
506 Folger M N
512 Raine J A
524 Edward U M
528 Vacant
529 Kornegay P S
600 Smith L
601 Kornegay R C
700 Hood A M Mrs
Rogers C O
715 Flowers O
End Phillips E

(Going West)

124 Thompson G L
125 McLeod F A
200 Caldwell E Miss
206 Bullock T W
215 Caldwell L H

EIGHTEENTH—east and west from
Elm 18 squares n of Town Com-
mon

ELEVENTH—east and west from
Elm 11 squares n of Town Com-
mon

602 Shooter W H
603 *Faulk Wm
607 *McEachern G
611 *Cressfield P
701 *Love M
705 *Reed M
711 *Sammons D
713 *Purcell J

715 *Cotton E
805 *Blackwood W H
811 Vacant
813 *Covington B
904 *Morrissey C
906 *Singletary O
910 *Singletary H S
End *Shaw C

ELIZABETH ROAD—northeast from
junction of 6th and Water

1500 Vacant
1501 Vacant
1505 Geddie M A, wood and coal
1509 Geddie M A
1516 McNeill C Mrs
1701 *McPhatter T
1706 *Simpson J W Rev
1711 *McQueen M
1715 Arnett J
— *Bethany Presbyterian Church
— *Davis H
— Fields I
— Ivey A A
— *Mt Olive M E Church
— *Mt Pleasant A M E Zion Church
— *Wilson P

ELM—north from Town Common to
city limits, dividing line for
streets running east and west
and principal business street of
the city

— S A L Passenger Station
Cor 1st Old Cemetery
101 Vacant
103 Southern Express Co
105 Lumberton Candy Kitchen
— Seabolt J R, fruits
Cor 2nd Phillips J E, fruits
200 Hayes F F, gro
201 Dresden Cotton Mills (Inc)
Jennings Cotton Mills (Inc)

WHITFIELD & FRENCH, INC.

WHOLESALE GROCERS and REAL ESTATE AGENTS

Will Rent You a Home or Collect Your Rents

107 E. Second St.

Phone 4

The National Bank of Lumberton

Capital and Surplus \$120,000.00

BANK WITH THE BIG BANK

188

LUMBERTON N C (1916-17) DIRECTORY

- Lumberton Cotton Mills
201½ Mullis I B, civil engr
202 Vacant
203 Vacant
204 Flowers H F, meats
Israel M H, gro
205 Dixie Cafe
206 Gilmore J E, gro
207 Vacant
207½ Masonic Hall
207½ Regan J D, dentist
208-214 Caldwell R D & Son, genl
mdse
209 Newman J P & Co, 5-10 and 25c
store
213 National Bank of Lumberton The
213½ National Bank of Lumberton
Bldg
— Fidelity Ins & Realty Co
Robeson Dev Co
McLean A T
McLean A T
— McLean, Varser & Mc-
Lean, attys
300 King Gro Co The
301-309 Caldwell L H, genl mdse
302 Lumberton Furn Store
304 Breece J Miss, mlnr
306 Biggs J T, genl mdse
306½ National Barber Shop
308 Lumberton Bargain House
310 National Barber Shop
311 Rozier M M, genl mdse
312 Thompson Hotel
313 McMillan J D & Son
313½ Beam R S, phys
Johnson T C, phys
Knox J, phys
Martin J A, phys
314 Grantham Bros, druggists
315 Dunie H, dry goods
317-319 Townsend Bros, clothing
400-402 Weinstein A, dry goods
401 Lumberton Barber Shop
401½ McLeod Bldg
— Allen R T, dentist
— Britt & Britt, attys
— McNeill T A Jr, atty
402½ Grantham W L, phys
King D D, dentist
Metropolitan Life Ins Co
McLean R A, atty
Wetmore F F, civil engr
403 Biggs K M, genl mdse
404-406 White & Gough (Inc)
405 Holmes Jewelry Co
407 McAllister Hardware Co (Inc)
407½ McAllister C P, tailor
409 Parker W W, jeweler
409½ Britt E J, atty
Pope H T, phys
411-413 Pope Drug Co The
411½ McPhaul W A, phys
Singleton H J, atty
415 Pastime Theatre
417 U S Post Office
417½ K of P Hall
First National Bank Bldg
— Johnson & Johnson, attys
— Lennon W, atty
— Lumberton Opera House Co
(Inc)
— Mutual Loan & Trust Co
— National Cotton Mills
— Russell J M, architect
— Stacey H E, atty
— First National Bank
Cor 5th Court House
501 Palace Market The
503 Saleeby S, confr
503 Singer Sewing Machine Co
503½ Saleeby S
517 McIntyre, Lawrence & Proctor,
attys

THIS SPACE FOR SALE:

To some progressive business man who is willing to patronize a worthy public utility and to take advantage of a good advertising medium.

SHIP YOUR GOODS *via*

Virginia & Carolina Southern Railroad

LUMBERTON N C (1916-17) DIRECTORY

189

- 600 Whaley L E
601 Lumberton Opera House
601 Lumberton Tribune The
601 McLeod G B, office
605 Carlyle R R
615 Dees O C
700 Wishart W S
710 Whitfield G M
712 McKenzie M G
713 Caldwell R D
714 Redmond C B
715 Caldwell S F
810 Jennings H B
811 Townsend C B
902 McNeill T A
907 Norment M R Mrs
1004 McLeod A H
1101 McPhaul W A Dr
1102 McLean E G Mrs
1107 Powell S
1111 Nance R Mrs
1112 Lewis R E
1115 Poole J R
1200 Parmele N N Mrs
1201 Fuller J C
1206 Johnson T C Dr
1207 Thompson J A
1212 Crichton H
1301 Johnson T L
1311 Biggs D W
1401 Grantham W L Dr
1402 Walters D P
1409 Barker W P
1503 McNeill D B
1516 Proctor J
1601 Ward A F
1602 Brown C V
- FAIRMONT ROAD—southeast from
Rowland rd beyond river
- Allen E
 - *Baker H
 - *Breedem M
 - Campbell P
 - Campbell P G
 - *Copeland S
 - *Davis G
 - *Durant T D, gro
 - Ellis M
 - *Evans R
 - *Evans R E, gro
 - *Faulk S
 - *Fulmore H
 - *Gaddison C
 - *Govin H
 - *Grady W
 - *Graham F
 - *Groves A
 - *Harper A
 - *Hooper J
 - *Holmes R
 - *Harrell J D Rev
 - *Hauston
 - *Howell G
 - *Hynes G
 - *James A
 - *Johnson H, gro
 - *Jordan B F
 - Jordan J
 - *Knuckles W H, gro
 - *Lennon H
 - *Lumberton Graded School
 - *Morrisey C, eating house
 - *Melvin R
 - *Millican S, eating house
 - *Moore D
 - Moore W
 - *McDougald B
 - *McDougald J
 - *McDowell J
 - *McLaurin J
 - *McLean K
 - *McLean L
 - *McLeod T
 - *McMillan J
 - *McNair R

Phone 75

MCMILLAN'S PHARMACY

THE OLD RELIABLE DRUG STORE

Agents for Rexall Remedies, Eastman Kodaks, Conklin Fountain Pens, Whitman's and Norrie's Candles.

THE ROBESONIAN

\$1.50 THE YEAR

Only Twice-a-Week Newspaper. Best Advertising Medium in Robeson County

190

LUMBERTON N C (1916-17) DIRECTORY

-
- | | |
|-------------------------------|---|
| — *McNeill J | 212 Beasley H M |
| — *McNeill M J | 215 Stephens S S |
| — *McNeill R | 216 Singletary W W |
| — *McQueen C | 222 Robbins W T |
| — *Pope W C Rev | 224 Hallowell D M |
| — *Powell F | 227 McNeill E Mrs |
| — *Providence Baptist Church | 303 Wishart J H |
| — *Rogers J, barber | 312 Smith J B |
| — *Rowland K | 313 Bowen J B |
| — *St John's Baptist Church | 400 Williams R W |
| — *Sandy Grove Baptist Church | 412 St Francis De Sales Catholic Church |
| — *Shouard J | 418 Redmond J |
| — *Simpson W | 419 Beverly M |
| — *Singletary A | 502 Rozier M M |
| — *Smith D | 514 Andrews N P |
| — *Smith G W | 521 Kinlaw W H |
| — *Smith W | 601 Nash R Mrs |
| — *Spearman G | |
| — *Spearman W H | |
| — *Stephens L S, barber | (Going West) |
| — *Thompson Institute | 104 Freeman Printing Co |
| — *Wallace I | 104½ Ferguson Studio The |
| — *Williams R C | 106 Townsend L B, ins |
| — Wilson J | 110 Steele C R Mrs |
| — *Wood A | 111 McNeill T A Sr, lawyer |
- FAYETTEVILLE ROAD—a continuation of Cedar
- FIFTH—east and west from Elm 5 squares n of Town Common
- | | |
|-----------------------------------|--|
| 105 McLeod G B | 113 Lumberton Motor Car Co Inc |
| 106 Southern Bell Tel & Tel Co | 117 Squires V P |
| 108 Freeman H C | 118 Davis B F |
| 110 Lumberton Presbyterian Church | 123 Dunie H |
| 119 Tinkham A J | 126 Carlyle W W |
| 122 Townsend I B | FIFTEENTH—east and west from Elm 15 squares n of Town Common |
| 123 Vacant | 312 *Hunt L |
| 125 Reading Room and Gymnasium | 409 Gray M |
| 201 Stephens R M N | (Going West) |
| 204 Breece J Miss | — *McQueen J |
| 208 Sharpe J A | FIRST—east and west from Elm 1 square n of Town Common |
| 209 Varser L R | 200 Vacant |
| | 212 Birmingham & Co (Inc), wholesaler |
-

Chas S
Gardiner
DIRECTOR
Florence S C

ADVERTISING,
HOUSE NUMBERS,
STREET SIGNS,
MAIL LISTS,
FORM LETTERS.

L. H. Caldwell

"The Everything Store"

Dealers in Dry Goods, Notions, Clothing, Shoes, Hats,
Groceries, Fertilizers and all Farm Supplies.

301-309 N. ELM

PHONE 9

LUMBERTON N C (1916-17) DIRECTORY

191

216 Collins R M
230 Morris J W
311 McNeill W A
317 Thompson G E
318 Phillips A R
324 Warwick M A Mrs, boarding
400 Edmund A Mrs
401 Small A B, boarding
410 Bryan M Mrs
411 Hamilton F D
500 Barnes T F
508 Wallace B H
512 Free J V
513 Thrower H E
600 Price W J
602 Brigman B N
603 Phillips A R
708 Vacant
714 McGill W R
903 Watts C
909 Britt D J
1016 Vacant
1102 Hooks W E

FOURTH—east and west from Elm
4 squares n of Town Common

104 Prevatt L H, fruits
108 *Leak J, barber
110 Freeman S T, genl mdse
112 Lee Sam, laund
115 *Mosley C H, barber
116 French W F & Co, sale stables
117 Hendren W R, fruits
205 LaFayette Mutual Life Ins Co
Lee R E, atty
208 Moore I J, gro
210 Busy Bee Cafe
210 Mayers Bros, shoe rprs
211 Linklaw W I, live stock
216 Edmund W O Dr
Lumberton Pressing Club
218-220 Edmund W O, veterinarian
and gro

224 Thompson Hospital
225 Breece A Mrs
300 Bullard J
307 Nye R H
308 Prevatt W J
311 Stophel C C
312 Vacant
315 McIntyre E R
318 French L M Mrs
327 Tate K Miss
408 Caldwell A T
412 Vacant
508 Dougherty W L

(Going West)

102 Lumberton Barber Shop
103 Townsend Bros, side ent
105 Lumberton Cycle Co
105½ *Carlyle P K, eating house
106 Squires V P, bicycles
107 Robesonian The
109 Parlor Gro The
111 Western Union Tel & Cable Co
113 Lumberton Bakery
115 Sanderson R T, gro
115 *French L, eating house
116 Deese O C, stables
121 Vacant
123 McNeill J D, blksmth
124 Vacant
125 McNeill's Livery
129 Glover J T
130 Stewart J F
131 Edmund C H

FOURTEENTH—east and west from
Elm 14 squares n of Town Com-
mon

115 Chafin R
208 Parker W W
301 Bullard I
303 McBurney T
503 Cashwell R N Rev

Established 1900

J. H. WISHART HEAVY AND FANCY GROCERIES

The Best By Test of Fifteen Years

PHONE 1

402 N. CHESTNUT ST.

R. D. Caldwell & Son, Inc.

LUMBERTON'S LEADING DEPARTMENT STORE

Sell Everything from the "Cradle to the Grave"

Phone 119

192

LUMBERTON N C (1916-17) DIRECTORY

517 Riddle W L
523 Mitchem F J

GRACE—south from Whiteville rd 9
squares east of Elm

GREEN—west from s Cedar parallel
with S A L tracks

- 1 *Thomas L
- 2 *Leggett A
- 3 *McKenith J
- 4 Vacant
- 5 *Barber M
- 6 *Sherry A
- 7 *Clark F

KINGSDALE—a settlement south-
west of city limits

- 1 Prevatt F F
- 2 Davis W
- 3 Rhodes A M
- 4 Vacant
- 5 Tyler T
- 6 Britt B
- 7 Simmons L B
- 8 Hooks W E
- 9 Britt I
- 10 *Floyd J
- 11 Edwards E
- 12 *Worley W
- 13 *Lennon C
- 14 *Biggs A
- 15 *Thompson E M
- 16 *Howell F
- 17 *Townsend J
- 18 *Thompson K
- 19 *Thompson F
- 20 *George S
- 21 *McIntyre R
- 22 *Inman N
- 23 *Moore A

McQUEEN—northeast from Congo

NEW LIBERIA—a settlement north-
east of city limits

NINETEENTH—east and west from
Elm 19 squares n of Town Com-
mon

NINTH—east and west from Elm 9
squares n of Town Common

109 McNeill T A Jr

(Going West)

210 Jenkins I

PEACHTREE—north from White-
ville road 7 squares east of Elm

706 Moore R A

707 *Love M

709 *McLean H

PINE—north from Town Common 3
squares east of Elm

- 611 Biggs K M
- 700 Barrette M Mrs
- 710 Britt E M
- 800 Vacant
- 812 Prevatt J E
- 813 Wishart Wade
- 901 Bullard E
- 905 Wade A P
- 910 Vacant
- 911 Inman W
- 1002 *Bell F
- 1004 *Peppers C
- 1111 Wetmore F F
- 1214 Sanderson J J
- 1401 McKenzie G S
- 1512 Bullock J W
- 1601 Bullock L F

PURCELL—northeast from Congo

REDMOND LANE—south from 418
e 5th to 2nd

104 Edwards H

THE KING GROCERY CO.

Heavy and Fancy Groceries

"QUALITY AND A SQUARE DEAL" IS OUR MOTTO

PHONE 132

300 N. ELM ST.

See Q. T. Williams

For Fire, Steam Boiler, Employers' Liability, Health & Accident, Plate Glass, Burglary, Automobile, and Cyclone & Mail

Insurance

417 1-2 N. ELM STREET

PHONE 30

LUMBERTON N C (1916-17) DIRECTORY

193

- RIVERSIDE AVENUE**—south from Carthage road to river
- *Merritt A
 - *Merrick A
 - *Merrick E
 - *Merrick E
 - *Merrick W
 - *Monroe F, eating house
 - *Moseley C
 - *Munn A
 - *McCall J
 - *McKellar J H
 - *McLean G
 - *McNeill H
 - *McNeill L
 - *McNeill T
 - *McQueen E
 - Oliver I Mrs
 - Parnell F
 - Prevatt A W, gro
 - *Reeves A
 - *Richardson S
 - Robeson Mfg Co
 - *Roper M
 - *St Mark's A M E Zion Church
 - *Simmons E S
 - *Smith C
 - *Smith H
 - Singletary D A, gro
 - *Stephens M
 - *Stephens R
 - *Thompson A
 - *Thompson N
 - Wessel H J
 - *White A
 - *Whitted D
 - Wilkes J
 - *Wilson L
 - *Wood J
 - *Wortham E
- ROWLAND ROAD**—west from river bridge
- *Adams J
 - *Andrews R
 - *Barnes R
 - *Beatie C
 - *Bell J
 - *Bennett S
 - Biggs L M, gro
 - Biggs L M
 - Broadwell A L
 - *Brown S
 - *Bullard G
 - *Cromartie E G
 - *Evans A
 - *Evans J
 - *Faulk A
 - *Floyd Q
 - Freeman H C, wood wkr
 - *French R
 - French R, gro
 - *French J W
 - *French R
 - *Goodman C
 - *Goodwin H
 - *Graham T
 - *Harvey R
 - *Hauston J
 - *Humphrey P P
 - *Jenkins B
 - *Jenkins C
 - *Jones W
 - *Jones W
 - *Leach F
 - *Leach G
 - *Mack L
- ROZIER**—south from Whiteville rd
10 squares east of Elm
- SECOND**—west from Elm 2 squares
n of Town Common

Schloss Bros.
Clothing
For Men
317-319 N.
Elm St.

Townsend Bros
OUTFITTERS
FINE CLOTHING SHOES AND HATS

Queen
Quality
Shoes For
Ladies
Phone 141

McALLISTER HARDWARE CO., Inc.

Everything in Hardware, Sporting Goods, Baseball Outfits,
Fishing Tackle, Fire Arms, Ammunition.

Phone 29

407 N. Elm St.

194 LUMBERTON N C (1916-17) DIRECTORY

209 Inman J W, blksmth

213 Beasley H, stables

224 Townsend L T

302 Hill P G

Martin J C

310 McNeill D F

314 Robinson H B

320 Hamilton E L

321 Finch W A

326 Norment J D

327 King A S

400 Sessoms C

405 Vacant

410 Prevatt W J

411 Blacker M

500 Huggins J M

506 Edward E B

512 Shooter E E

600 Cagle E

604 Collins G

608 Vacant

612 Perry J H

614 Mayers C B

700 Vacant

716 Johnston A C

800 Bullock H G

809 Vacant

813 Maxwell S Mrs

816 Rhyne J L

817 Prevatt W

900 Bryan J W

901 Small B R

903 Hendren W

905 Baxley S

907 Stephens S Mrs

908 Britt T G

1016 Hayes L

1018 Hayes F F

(Going West)

107 Peoples' Garage

108 *French L

109 *Pitman C

111 *McLaurin C

112 *Love M, eating house

119 Beasley H M & Bro, livery

121 *Love L

123 *Barrett W

125 *Oxendine W

127 *Gilchrist D

SENECA—south from Whiteville rd
8 squares of Elm

206 Seabolt N L Rev

208 Britt G

300 Roberts J F

306 Spivey D

SEVENTEENTH—east and west
from Elm 17 squares n of Town
Common

512 Collins W C

SEVENTH—east and west from Elm
7 squares n of Town Common

219 Norment T A Dr

515 Lee R E

603 Hood E

618 Merritt M J

619 Vacant

620 Butler A

621 Sanderson T

628 Barfield J D

629 Musselwhite H

701 Prevatt M Miss

707 Gilmore J E

800 Sanderson R T

(Going West)

104 Carter A R

110 Combs W D Rev

112-114 Gospel Tabernacle Church

117 Dees R

124 Jones J M

SIXTEENTH—east and west from
Elm 16 squares n of Town Com-
mon

THE PARLOR GROCERY

C. B. REDMOND, PROP.

THE HOME OF GOOD EATS

109 W. Fourth St.

Phone 113

Paige

The Standard of Value and Quality

PEOPLES' GARAGE, Distributors

Lumberton, - - -

N. C.

LUMBERTON N C (1916-17) DIRECTORY

195

SIXTH—east and west from Elm 6
squares n of Town Common

- 103 Whaley L E
- 109 Fuller C M
- 203 McAllister J A
- 209 Page B W Dr
- 215 McAllister W P
- 224 Jenkins D W Mrs, boarding
- 225 Norment O C
- 303 Greaves C L Rev
- 318 Lawrence R C
- 322 Sentelle R E
- 324 Anderson H H
- 400 Birmingham R C
- 401 Higley B Miss
- 407 Vacant
- 410 Lennon S Mrs
- 801 Parham W L

(Going West)

- 101 Proctor L G Mrs
- 108 Norment M Mrs
- 117 Carlyle & Bullard, stables
- 201 Water & Electric Plant

SYCAMORE—north from S A L
tracks 5 squares east of Elm

TENTH—east and west from Elm 10
squares n of Town Common

- 300 *McNair W F
- 302 *Bell D W
- 806 *Kelly R
- 810 *Richardson F
- 901 *King A

(Going West)

- 112 Beckwith J Q
- 116 Weinstein A
- 120 Floyd M W
- 124 Floyd B G

THE BOTTOM—a settlement south
of S A L tracks

- *Bailey H

- *Henster D
- *Hooper W J
- *Key G
- *McIntyre W
- *McKay T
- *McLeod M
- *McLeod R
- *Pitman C
- *Rogers S
- *Suggs P
- *White J

THIRD—east and west from Elm 3
squares n of Town Common

- 105 Freeman W M & Son, gros
- 108 Lumberton Marble & Granite Co
- 112 Thompson J S
- 113 Lennon G W
- 214 Pope H T Dr
- 215 Schwartzberg A
- 219 Bruton B
- 221 Weinstein S
- 222 Pope M Mrs
- 225 Freeman S T
- 311 Smith L E
- 312 Branch S A
- 313 Branch J A
- 316 Rodgers B
- 318 Hamilton S H
- 323 Groome T W
- 324 Hutchinson W T
- 400 Prevatt J
- 401 Blackburn L B
- 410 Blacker J
- 708 Williams O J
- 709 Williams J G
- 710 Edwards W F
- 712 Vacant
- 715 Hilliard J Mrs

(Going West)

- 106 Caldwell L H, warehouse
- 108 Britt Gro Co

Wholesale Grocers

Real Estate Agents

Whitfield & French, Inc.

WILL RENT YOU A HOME OR COLLECT YOUR RENTS

107 E. Second St.

Phone 4

The National Bank of Lumberton

Capital and Surplus \$120,000.00

OLDEST, LARGEST AND STRONGEST

196

LUMBERTON N C (1916-17) DIRECTORY

112 *Blount B, eating house

113 Barker C M

114-16-18 Caldwell L H, warehouse

126 Jones N H Jr

127 Linkhaw W I

THIRTEENTH—east and west from
Elm 13 squares n of Town Com-
mon

501 McMillan E B

TONAWAUDA—east from Sycam-
ore 4 squares s of 1st

TOWN COMMON—east from river
to Sycamore and dividing line for
streets running north and south

— Virginia & Carolina Sou R R

505 Sipher E G

511 Zircher D

513 Bullard L R

529 Edwards B S

533 Perry C R

711 Hall C J

— Edward B

— Herring R C

— Inman W H

End West C A

TWELFTH—east and west from Elm
12 squares n of Town Common

401 Prevatt J L

TWENTIETH—east and west from
Elm 20 squares n of Town Com-
mon

TWENTY-FIRST—east and west
from Elm 21 squares n of Town
Common

TWENTY-SECOND—east and west
from Elm 22 squares n of Town
Common

TWENTY-THIRD—east and west
from Elm 23 squares n of Town
Common

TWENTY-FOURTH—east and west
from Elm 24 squares n of Town
Common

WALNUT—north from Town Com-
mon 2 squares e of Elm

103 Gray F P

107 Freeman F A Mrs

200 McLeod S A Mrs

201 Pope H L

210 Morrison M S Mrs

300 French D D

305 Prevatt W W

400 Bullard D C

401-405 Thompson Hospital

404 Spivey S R

512 McIntyre S

— First Baptist Church

Nr 8th Lumberton Graded School

914 Janes H G

Cor 10th Russell J P

1303 Raybon M E Mrs

1416 Burney W M

WATAUGA—east from Sycamore 3
squares s of 1st

200 Vacant

202 Britt A

204 Meares H G, gro

204 Singletary R L

206 Meares H G

213 Tilley L C

216 Lamb K B

217 Boone E T

WATER—north from Town Common
to city limits

— *Allen D P

— Bullard W H

THIS SPACE FOR SALE:

To some progressive business man who is willing
to patronize a worthy public utility and to take
advantage of a good advertising medium.

Virginia & Carolina Southern Railroad

MAKES QUICKEST TIME TO AND FROM
NORTHERN POINTS

LUMBERTON N C (1916-17) DIRECTORY

197

— *Camp F	700 Barker J T
— *Granger L	803 Higley G P
— *Johnson M	908 Miller E S
— *Lennon C	912 Meares J B
— *McKay M	916 Vacant
— *Nance L	— Blake C C
— *Roberts W	— Crump C A
— *Turner D F Rev	— Crump N W
102 *Tatum P	— Davis J F Rev
104 *Gilchrist A	— Davis R Rev
106 *Kelly L	— Ellers J W
109 *Suggs C	— Faulk E
119 Prevatt A H	— Flowers O
County Jail	— Greene J A
203 Jones S F	— Herring L A
203b *Rowland R	— McDonald D J
207 Williams H D	— McNeill J
211 Barnes W H	— Nance E
213 *McNeill R W, barber	— Rozier J F
215 Morrison A McK, gro	— *Sinclair L
302a *Jones D	— Thompson R
315 City Hall	— Tolar T R
Fire Department	
Police Headquarters	WILLOW —north from S A L tracks
404 Edmund R O	6 squares east of Elm
801 Townsend J P	503 Shelby R W
803 Skipper C B	513 Barnes T C
807 Rozier R G Dr	524 Townsend R Mrs
808 Floyd J H	525 Leggett D Mrs
811 Freeman E B	530 Sessoms A
821 Stacy H E	801 *Gavin J
WEST LUMBERTON —all territory	906 *Leach J
west of river	907 *Powell J
WHITEVILLE ROAD —southeast	WINFIELD —northeast from Congo
from junction of 5th and Willow	

SAFETY FIRST.

GET IT AT

McMILLAN'S PHARMACY

The Old Reliable Drug Store

Phone No. 75

Covers Robeson and Adjoining Counties.

Advertisers get the answer.

Job Work a Specialty

Chas. S.
Gardiner
DIRECTORY
 P. O.
 BOX 442.
 FLORENCE, S.C.

Chas. S. Gardiner

Advertising, House Numbers,
Street Signs, Mail Lists,
Form Letters

FLORENCE S. C.

ADVERTISING

Is the exponent to good business. Luck is just another name for good, hard, persistent plugging. Luck is with the merchant who advertises, not because he advertises, but because he keeps on advertising indefinitely---which

MEANS SUCCESS

Four Chairs
Spotless Linen

Expert Workmen
Courteous Treatment

NATIONAL BARBER SHOP

GEO. COLLINS, *Proprietor*

306 1-2 N. Elm St.

Lumberton, N. C.

THE ROBESONIAN

Established 1870

\$1.50 The Year

Only Twice-a-Week Newspaper in
Robeson County

Best Advertising Medium in Robeson
County

YOUR PATRONAGE SOLICITED

W. T. Mayers

L. C. Mayers

MAYERS BROTHERS

Shoe and Harness Repairing

Shoes and Harness Made to Order

Opposite Linkhaw's Stables

Lumberton, N. C.

SMITH'S GARAGE 109 North Chestnut St.

Prompt Auto Service at All Hours.

Also Repairing.

PHONES } Shop 313
 } Res. 183

LUMBERTON,
North Carolina

THE NATIONAL PRESSING CLUB

Cleaning, Pressing and Dyeing

Ladies' Work a Specialty

414 N. Chestnut St.

Phone 155

WILL FAULK, *Proprietor*

*Your Advertisement Is In Good
Company When Placed In*

**THE
CITY DIRECTORY**

It is the Barometer of a Com-
munity's Growth, and has
a Circulation Both
Permanent and
Constant

BEST SERVICE

QUALITY MERCHANDISE.

NEWMAN'S

5-10 & 25¢
STORE

"Your Money's Worth or Your Money Back."

House Numbers
Street Signs
Advertising

Form Letters
Mail Lists
Printing

Write For Prices
— To —

Chas. S.
Gardiner
DIRECTOR GENERAL
Florence S.C.

J. L. STEPHENS,
Phone 185

OFFICE PHONE No. 62

T. C. BARNES,
Phone 164

STEPHENS & BARNES

Dealers In

High Class Furniture, Pianos, Organs
and House Furnishings

Funeral Directors and Embalmers

105 W.
Fourth St.

LUMBERTON CYCLE CO.

Bicycles and
Bicycle Supplies