THE DAILY BEE,

PUBLISHED BY

G. F. WEISSE & CO.,

EDITORS AND PROPRIETORS.

G. F. WEISSE, S. BARRY, E. DUVERGER, N. DUFOUR.

DAILY PAPER, (one year in advance)........$12 00

WEEKLY PAPER, semi weekly, (one year in advance)........$ 6 00

Subscribers must give one week's notice before they can be allowed to discontinue.

The New Orleans Bee.

OFFICE, 83 CHARTRES ST. NEW ORLEANS, WEDNESDAY MORNING, APRIL 29, 1857. VOL. XVII—NEW SERIES. [VOL. XXX—WHOLE NO. 10,349.

RATES OF ADVERTISING.

One Dollar for every TEN lines, in each language, on the first insertion, and HALF that price for each subsequent one. No advertisement inserted for less than one dollar in each language.

Advertisements on the first page $1 per square each insertion.

All advertisements inserted at intervals will be charged one dollar for every TEN lines for each insertion.

The privilege of Annual Advertisers is limited to advertisements strictly within the line of their business, and in extent to one square every other day.

THE DAILY BEE.

WEDNESDAY MORNING, APRIL 29.

[illegible] Mail [illegible] through yesterday [illegible] dates.

[illegible] our columns con[illegible] summary original arti[illegible]

By Telegraph.

[SPECIAL TO THE NEW ORLEANS BEE.]

GREAT FIRE IN MOBILE

TWO WAREHOUSES BURNED.

[illegible] THOUSAND DOLLARS.

[illegible] MAN KILLED.

[illegible] 28. Two warehouses at[illegible] Relief Press, and occupying [illegible] corner of Royal, Esclava [illegible] streets, were totally de[illegible] yesterday. [illegible] bales, and a variety [illegible] were destroyed. [illegible] estimated at $30,000, on which [illegible] insurance. [illegible] mostly in the Merchants' [illegible] principal loser.

STEAMBOATS PASSING.

[illegible] April 28. The Fanny Bullitt [illegible] down at [illegible] last evening.

[illegible] April 28. The Natchez passed [illegible] the Peter Tellon at 8 this [illegible]

THE ISABEL AT CHARLESTON.

[illegible] April 28. The *Isabel*, from [illegible] arrived.

[illegible] April 28. The U. S. ship *Saratoga* [illegible] for Norfolk.

[illegible] AGAINST MEXICO.

[illegible] April 28. The New York *Herald* [illegible] expedition is fitting out in [illegible] auspices of Santa [illegible] A vessel is chartered, [illegible] have been bought.

[illegible] IN NEW YORK.

[illegible] liquor dealers have [illegible] passed a resolution to [illegible] law. They deter[illegible] prosecution to the [illegible]

WASHINGTON NEWS.

[illegible] 28. The War Depart[illegible] organization of the [illegible] as follows: [illegible] Defiance to the Mogoas [illegible] Superintendent; G. H. [illegible] Superintendent; James P. [illegible]

[illegible] has been detached [illegible] accompany the expedition [illegible] and dromedaries are [illegible] with the idea of testing their [illegible] to the climate. [illegible] picked men, with imple[illegible] will rendezvous at [illegible] of May, and com[illegible] thereafter as pos[illegible] that the road will be [illegible]

[illegible] IN MINNESOTA.

[illegible] 28. The St. Paul *Pioneer*, of [illegible] from Gen. Shields [illegible] of the Indian [illegible] the Blue Earth [illegible] the slightest [illegible] massacres, and [illegible] among the [illegible] of the 20th.

DOMESTIC MARKETS.

[illegible] Flour. State $6 to $6 [illegible] Wheat is quiet. [illegible] Beef firm. Lard [illegible] Stocks are ac[illegible] firm.

[illegible] Flour. Superfine $6 [illegible] Provisions are quiet.

[illegible] has advanced. [illegible] Yellow [illegible]

[illegible] is brisk at $6 50 [illegible] upward, and is held [illegible] for white. [illegible] selling at 65c. [illegible] and $11 for [illegible]

[illegible] sales to-day. [illegible] firm. The [illegible] 800 bags [illegible] during the week. [illegible] There has [illegible]

THE RIVER—THE WEATHER.

[illegible] The river is fall[illegible] night.

[illegible] We learn with [illegible] Vasvari, the most [illegible] whose delicious [illegible] dwell no doubt in [illegible] proposes to give [illegible] entertainments in our [illegible] by Signorina Pa[illegible] speaks highly, and [illegible] We shall keep our [illegible] and place of the [illegible]

[illegible] Pascagoula. It will be [illegible] columns that the [illegible] pressure boat *Robert* [illegible] of the Carroll[illegible] every Wednesday [illegible] 5 o'clock, [illegible] on Tuesdays and [illegible] watering places [illegible] vessel was built ex[illegible] possesses unsur[illegible]

[illegible] May party given [illegible] our city to the [illegible] School of the First [illegible] on Friday evening [illegible] prove a delightful [illegible] to the managers [illegible]

[illegible] Music by the ama[illegible] New Orleans, under the [illegible] will take place [illegible] Fellows' Hall. Those [illegible] future to receive [illegible] assisting at a [illegible] high character.

[illegible] first number of the New [illegible] appearance yester[illegible] the expectations of [illegible] unnecessary to state [illegible] ability and energy, [illegible] characteristics [illegible] is very neatly [illegible] handsome [illegible] contemporary [illegible] our warm wishes [illegible] increasing prosperity. [illegible] politics—that is, [illegible] it supports the State [illegible] Mr. Calhoun and the [illegible]

[illegible] are due Harper [illegible] through J. B. Steel, [illegible] the following new [illegible]

[illegible] *Nature* in three parts— [illegible] This is a delightful [illegible] full of useful knowl[illegible] terms of great simplicity [illegible] It is an inval[illegible] families and schools. The [illegible] plants, animals, air, wa[illegible]

[illegible] *and the Old Love*— [illegible] One of those pleasant [illegible] that are so much in vogue [illegible] The story is interesting, [illegible] character extremely [illegible]

[illegible] by Agnes Strick[illegible] We have here the continuation [illegible] which the author[illegible] more elaborate and [illegible] biography. With [illegible] has been truly a labor of [illegible]

[illegible] a Pleasant [illegible] An excellent lit[illegible] laudable motive, and [illegible] render the acquisi[illegible]

[illegible] We are indebted to J. C. [illegible] Place, for the May [illegible] as usual, full of [illegible]

[illegible] received from the same [illegible] March, and a clever [illegible] entitled "Cousin [illegible]"

[illegible] received by the *Empire* [illegible] to the 24th inst. They [illegible] interest.

[illegible] Editor. We regret to an[illegible] Samuel W. Flournoy, [illegible] able editor of the Colum[illegible]

[illegible] *Cross* has the following: [illegible] On the morning of [illegible] the dwelling and all the out [illegible] to Mr. Lovinsqui Bonvil[illegible] parish were entirely destroyed [illegible] relate, his oldest [illegible] the flames. We have no [illegible] at present.

[illegible] the most terrible weather [illegible] here at this season of the year. [illegible] repeated frosts at night, with con[illegible] North winds and extreme drought. [illegible] vegetation and the hopes [illegible] Unless a change take [illegible] will soon present the ap[illegible] a desert.

CALIFORNIA.

NEWS BY THE EMPIRE CITY.

The *Empire City* reached her wharf yesterday morning. We are indebted to Purser Denison for the following memoranda:

The *Empire City*, Capt. S. P. Griffin, left New York at 2 P. M., on the 17th, and entered the harbor of Havana at sunrise on the 24th. Remained awaiting the arrival of the steamer *Granada*, from Aspinwall, which latter vessel made her appearance at sunset the same day.

She left Aspinwall at 5½ o'clock on the 20th, bringing seven bags California mails, $45,000 in treasure for Havana, $5,000 for New Orleans, and one hundred and ninety-one passengers—one hundred and three of these Walker's men, a portion of the late force under Col. Lockridge.

She reported the P. M. S. Co.'s steamer *John L. Stephens* as having left San Francisco on the 6th, and arrived off Panama on the evening of the 19th, bringing five hundred and seventy-three passengers and $1,500,000 in specie. The *Illinois* was to have left for New York shortly after the departure of the *Granada*, with four hundred and eighty passengers and $1,400,000 in specie.

Three hundred of Lockridge's force had been brought down to Aspinwall by H. B. M. ships *Cossack* and *Tartar*, leaving Greytown on the evening of the 15th, and arriving at Aspinwall on the 17th. On the afternoon of the 20th, one hundred and three, as above, were sent on board the *Granada*, Capt. John McGowan. It was uncertain whether the remainder, including the sick and wounded, still on board the *Tartar*, would be received on board the steamer *Illinois*, as eight or nine cases of measles had appeared among them. Of those brought by the *Empire City*, twenty-one are staff and line officers, and eighty-two privates.

On Sunday afternoon, 26th, J. N. Walker (a brother of the General) died on board, of prostration, and was buried at sea the same evening; also, at midnight, A. G. Kimball, private.

The Purser is indebted to the courtesy of Capt. W. West, of the Rifles, for the above information relative to Col. Lockridge's force.

The *Empire City* left Havana on the 25th, at 9 A. M., for New Orleans, bringing, in addition to the above, sixteen passengers from New York, and nineteen from Havana—in all two hundred and thirty passengers.

Nothing of moment had transpired at Havana since last advices. Exchange is quoted: New Orleans 1½ a 2 per cent. discount; New York 2¼ a 3½; London 7 to 7½ prem.—Sugar still on the advance. The city is reported entirely healthy.

Among the passengers brought from Aspinwall, and received on board the *Empire City*, is Col. I. E. Morse, in excellent health and spirits, notwithstanding the result of his late mission.

The *Empire City* left in port the steamer *Isabel*, to sail, at 12 o'clock, for Key West and Charleston; steamers *Solent* and *Granada*, arrived on the evening previous, and *Quaker City*, to sail for New York at noon.

Steamer *Philadelphia* had arrived, and left for New York on the 23d—all well.

The following is a list of passengers by the steamship *Empire City*:

From New York.—Mrs P L Freeman, John J Baker, John S Thorne, A M Barker, C E Hawks, G A Manhewson, L Vasbrater, Wm Brandt, and five steerage.

From Havana.—M Adams, W J Robinson, C E White, Christoval Madan, J F Schaumer and lady, J H Vallang and servant, Isaac Jenkins, J McDowell, Miss Sches, E Hallam, Mr Fulks, Mr Girard, Mr Ortiz, Mr Lecomte, Mr Burr, and two steerage.

From Aspinwall.—Col. Isaac Morse, and seventy steerage.

From San Francisco.—B F Hastings, wife and two boys, Chas Chandler, Wm H Wood, Wm H Rogers, Mrs I F Jones, J M Abrams and wife, Dr Berdsall and daughter, Mrs Dixon, J P Stoessel, Geo Y Vearies, F Gove, J Shields, Wm Moore, J S Wilbolt, W F Wilbolt, J Br glen, J E Lilbert and wife, T B Dryer, J Hendrickson, J Lucas, L Lucas, W E Sladon, F Bisset, J B Merry, and fifty steerage.

Walker's Men.—*Officers*—Majors Elke, Baldwin, Kelly, Moon, Capers, Capts. Williams, West, Walker, Conklin, Harris, Scott, Barrington, Dr Welch, Dr Anderson, Lieuts. Mulholland, Allen, Clever, Sandford, Coleman, Reed, Mizzy.

Privates—R H Randolph, E H Hays, T Wydick, Jas Noble, W Stupp, J M Kline, S T Logan, W A Lambecker, J M Wheelock, J K Coleman, A Temple, E Maud, J M Brooks, A Nagy, Jno Mansan, Th Anderson, Wm M Harvey, Wm McCalley, Wm Brusum, James Brown, G W Wensly, P A Peoples, Jno Wells, H M Lynn, Wm Batchelor, J F Williamson, J H Herbert, B J Reed, K Wandford, A Hays, R W Cables, R S Woodworth, J Dollvaine, R M Chester, J R Owen, Jerry Rogger, Edw Hunter, J Chace, P O'Brien, R H March, James Galwin, L McGregor, Sam Jenks, Walter Cross, John Robertson, J M Cury, Wm Moore, Wm Lester, Wm Hamilton, J S Spear, Z Landman, Miles Lester, S Serf, J Flynn, B Widmer, A C Alloo, A F Roddy, John Lane, Chas Martin, Wm Callahan, S M Woodmorton, J D McDonough, J H Wilson, Chas Reinhart, W W Elllnder, Thos P Thackeray, F Noah, Fred Marin, Ben Brady, T F Conway, Wm F Johnson, C M Cuddy, Jno H Fischer, E A Wheeler, A McDonough, Robert Breyington, R A Harris, L Y Jennings, John T Nolan, K Morrill, J Stoessell, J M Baldwin, J N Williams, J Eroster, E P Crook, L M Culbert, N P Parson.

Our advices from California by this arrival are to the 6th inst. The *Alta California* furnishes the annexed

Summary of the Fortnight's News.

The State.—Since the leaving of our last steamer edition, less has transpired in California than usual to interest the distant reader; hence, our summary will be rather dull and barren of exciting news.

The abundance of rain that has fallen in all parts of the State has been of great benefit, not only to the miner, by supplying him with water for gold washing free of cost, and in localities where it could not otherwise have been obtained, but also to the farmer and herdsman, in promoting a luxuriant growth of grain and grass.

The Senate convened on the 23d of March as a High Court of Impeachment, and proceeded with the trial of B. C. Whitman, State Controller, charged with official malfeasance. The trial is still in progress, and will, doubtless, result in conviction.

E. A. Rowe, committed to prison at Sacramento for contempt, in refusing to answer before the Grand Jury, still remains in custody.

The business of mining, as will be seen by reference to our summary of news on that subject, is everywhere prosperous. Never before have the miners, as a class, been doing better in California.

The Sonora expedition, under Mr. Crabb, had, at last accounts, reached Fort Yuma, without accident and in good health. After halting a day or two at this post to recruit, they were to push on into the Gadsden purchase, adjacent to Sonora, and perhaps into that province itself.

The Legislature have granted a franchise of twenty years for a bridge over the Sacramento, opposite the city. It has caused much dissatisfaction to the citizens of that place and the inhabitants of the Northern part of the State.

A private letter has been received in this city, dated San Blas, Mexico, representing that on the 4th of that month the town had been attacked by a band of robbers, who killed twelve of the inhabitants, and plundered it of all the money, jewelry, &c., they could find.

In the latter part of March, a hot wind blew from the Colorado Desert, which, in a few hours, withered the grass and tender vegetation for a considerable extent about San Diego.

Serious dissensions have arisen amongst the Mormons, both at San Bernardino and Salt Lake.

The latest accounts from Carson Valley represent the snow as still being deep on the Sierra, grass was quite luxuriant in the Valley, the cattle were fat, agricultural prospects good, the miners making fair wages, and affairs generally in a prosperous condition.

The inhabitants of the Southern counties are moving in the matter of building a wagon road through the Sierra to Carson Valley, via the Big Tree route, and Carson Canon.

The gold mines supposed to have been found in the mountains to the Northeast of Santa Barbara, have not turned out either rich or extensive.

A party of men, recently returned from Walker's river, report finding in a valley, at the head of the East Fork, gold in sufficient quantities to pay for working, were it not for the Indians. They learned that four white men had been killed by the savages the year before, while attempting to dig gold on the river.

The Legislature have passed a bill for changing the venue in the case of Ned McGowan, and the trial is set for May, in Napa county. He is still in Sacramento, where no one has molested him, and makes no further attempts at concealment.

The wife of Joseph Lester having fallen into habits of intemperance, it so worked upon his mind that in a fit of desperation he loaded a double-barreled shot gun, and with one charge shot her dead, and with the other blew his own brains out. The woman had previously been divorced from another husband, and left a fine little girl behind her.

A brick building fell, on the 26th ult., in Sacramento, causing the death of a married woman, named Sarah McCabe. Dr. Burrill and his family barely escaped a similar fate. Property was destroyed to the amount of $20,000.

Mr. P. S. Julien was murdered in his house, at Marysville, on the 30th March, in presence of his wife, to whom he was recently married. The premises were then robbed of a considerable sum of money.

Henry Lewis shot himself at San Juan, Monterey county, on the 14th ult., discharging the gun with his toe.

William Witt, a German, formerly from Wisconsin, drowned himself in the river, opposite Sacramento, on the 16th March, owing to troubles caused by a lawsuit in which he was involved.

Edward McCauley, and a man named Davis, have been sentenced to death in Sonora, for the crime of murder.

On the 16th March, the wife of Dr. Graves, of Columbia, committed suicide by hanging, while under a temporary fit of insanity.

An awful tragedy occurred at Secret Diggings, Placer county, on the 24th of March. Two miners, James Thompson and John Hurley, got into a dispute at St. Louis, Sierra county, on the 23d ultimo, in regard to a water ditch, when the latter shot Thompson through the body, causing his death the following day.

Michael Donnelly shot a man named Campbell at the Forks of the Salmon river, about two weeks since, for having, as Donnelly asserted, abused his sister.

Charles Herman was shot by some unknown person while standing quietly in the streets of Sonoma about a week ago, and so severely wounded that he died three days after.

Two men, named Ferguson and Johnson, were hung by the people of Long Bar, Butte county, on the 2d April, for outrages committed on Chinamen a few days before.

Dennis Brown, a miner, had his leg so badly crushed while working in Amador county, that amputation was necessary. He died the following day.

James Wilson, formerly of Boston, Mass., was drowned at Muletown, Shasta, in Feb'y last.

A fire broke out in Sacramento on the first instant, destroying $50,000 worth of property, mostly belonging to the California Stage Company.

Francisco, a Mexican Indian, has been convicted of murder in San Jose.

The City.

Our city, during the past fortnight, has been unusually dull, few incidents have occurred worthy of note. The mail steamer *Golden Gate*, which was to have sailed on the 20th ult., was detained until Monday, the 23d, at 8 o'clock, A. M., in consequence of having struck a rock when opposite Fort Point, on her way out on Friday, and was so far injured as to be compelled to return and go upon the dry dock at Mare Island. She returned on Sunday, and was ready for sea again on Monday, and left without further delay.

The police made a descent upon a gambling house in Washington Place, on the 23d ult., kept by a Frenchwoman, one Madame Bonton. Three Frenchmen and four negroes were arrested.

There is a bill now before the Legislature granting to an association, styled the San Francisco Dock and Wharf Company, the exclusive right of building a bulkhead, and levying tolls around the entire front of the city.

Mr. Theodore Perry, a junior officer of the U. S. sloop of war *Warren*, was knocked down with a slung-shot, and severely injured, by a villain named Frank Hale, on the night of the 24th ult. Hale managed to escape.

The body of a man named William Wycoff, a native of Nova Scotia, aged 30 years, was picked up in the bay on the 26th ult., near the foot of Clay street. He is said to have a family residing in Purchase street, Boston.

The notorious Jack Powers was arrested in this city, on the 27th ult., as a fugitive from justice. He is charged with having committed a burglary in Los Angeles County some months ago. On the 28th, a writ of *habeas corpus* was granted in the case and argued before Judge Freelon, of the county Court. On Monday, the 30th, His Honor ordered the prisoner to be admitted to bail in the sum of $5,000, for his appearance to undergo a further examination on the 18th proximo.

A French shoemaker named Louis Rousseau, aged 56 years, a native of Montes, in the province of Brittany, committed suicide on Monday night, the 30th ult., in his house on Bartlett Alley, between Jackson and Pacific streets, by severing the cephalic artery of his left arm. He is supposed to have been laboring under an attack of derangement from the excessive use of spirituous liquors.

The special committee to whom was referred the petition of Samuel Brannan, Esq., for the privilege of constructing a railroad along Market and Valencia streets, made a favorable report.

A fire occurred on the morning of the 2d inst. in the second story of Turner's Concert Hall, corner of Clay and Sansome streets. The diorama of the battle of Bunker Hill was entirely destroyed, and considerable damage was done from water from the engines.

Mrs. Julia Dean Hayne, assisted by an excellent stock company, has been playing to crowded houses at Maguire's Opera House since Monday, the 23d inst.

Rowe's Pioneer Circus performed for six nights, at the corner of Sutter and Montgomery streets. The company consist of Hernandez, Fisher, Franklin, D'Evant, Mr. and Mrs. Austin, and a number of other excellent performers.

Mrs. Emily P. Loedernier, the celebrated authoress and elocutionist, made a successful debut in the character of Pauline, in the "Lady of Lyons," to a crowded house at the Metropolitan Theatre, on the 30th ult. Her engagement still continues, and she is rapidly growing into public favor.

Oregon.

Our intelligence from Oregon is to March 24th.

A terrible accident occurred at Oregon City, on the 17th ultimo, the steamer *Portland* having been carried over the falls at that place, causing the death of Capt. Jamieson and one of the hands, and the entire destruction of the boat.

The weather of late had been cold and wet, yet crops looked well, and fruit promises to be abundant.

There had been heavy falls of snow in the interior of the Territory during the past winter.

The Cayuse and Snake Indians had a fight at the Walla-Walla station, at which eleven of their number were killed. Those at the Grand Round Reserve are still discontented, and desire to return to their old camping grounds.

Fears are entertained of another Indian outbreak in Washington Territory.

Sandwich Islands.

Our latest advices from Honolulu are to March 12th.

The schooner *Liholiho* had arrived at Honolulu, with 100 tons of guano, from Jarvis and Nantucket islands, awakening a good deal of interest, as the expedition had been looked upon as visionary. A quantity of this guano arrived in this city on the 3d inst., by the bark *Yankee*, and goes forward to New York by the present mail steamer. It is regarded as a discovery of great importance.

Great attention is being paid to agriculture in the islands; one result of which has been in "Kalo," an article much used for food by the natives, is fifty per cent. lower than heretofore.

Business was somewhat better than at previous advices.

The general health of the inhabitants was good.

Richard Welsh, of the ship *Brutus*, was drowned at Lahaina on the 12th February.

FROM ASPINWALL.

Seizure of Pirates in the Pacific.

ARRIVAL OF U. S. COMMISSIONER MORSE.

NICARAGUAN AFFAIRS.

The Aspinwall *Courier*, of the 20th, contains some interesting intelligence, a part of which is entirely new. We take the following from its columns:

During the past fortnight we have had no continual season of excitement. Every three or four days we have received a fresh batch of intelligence.

Per steamer which left this port for the United States on the 4th, the news of the daring and high-handed outrage perpetrated upon a mail steamer in the Pacific by the (Vivanco) Peruvian revolutionists was out. On the 6th, the *Bogota*, of the same mail line as the steamer upon which the aforesaid outrage has been committed, brought the intelligence to Panama that H. B. M.'s war steamer *Pearl* had taken the *Loa* and *Tumbes*, two of the naval armament of the revolutionists, in punishment of the Vivanco party for their piracy. The promptness of the proceeding, as in striking contrast with the dilatoriness of the United States government in such matters, and the summary method in which the great effort of the revolutionists of Peru had been thus crippled, changing the whole aspect of affairs in that region—all these circumstances combined to render this news very exciting.

On the 16th, the steamer *Thames* arrived here with U. S. Commissioner Morse and a full confirmation of the worst features of our previous advices from that quarter. We learned that this government had deliberately, and in the most insolent manner, rejected entirely the propositions of the United States government respecting a settlement of the difficulties between them; demanded reparation for discourtesies on the part of the United States officials towards the New Granadian officials at Panama; denied in the strongest terms any responsibility for the outrages of April 15th, 1856, at Panama; charged said responsibility entirely and emphatically upon the United States government; refused peremptorily to pay any damages for the results of said outrage; demanded for the same, of the United States, one hundred and fifty thousand dollars; declared that the object of the United States in making the claim, &c., was to get possession of the Isthmus; that no settlement of the questions at issue and a protection for said transit can be made but through concert of action and consent of the representatives of Great Britain and France; and proceeded to initiate preliminaries for placing New Granada on a war footing.

On the 13th, the steamer *Panama* arrived at Panama with the news that Walker was hemmed in by a force of allies quintuple his number, and sure to be increased fifty per cent. before he could extricate himself; that he was destitute of provisions, and chances of supplies cut off; that the Costa Ricans had the heaviest metal, and a good range upon him; but that he seemed determined to hold out, and that he was well entrenched and otherwise fortified.

The *Courier* then furnishes the details of Lockridge's disastrous expedition, the explosion and loss of life on board the steamer *Scott*, &c., which have been already published. It then proceeds as follows:

After Lockridge returned up the river for the remainder of his force, having left word with Mr. Scott that he wished the *Tennessee* to send his men home, she arrived from Aspinwall. The Captain was informed of what had transpired, and of the desire to send the men home; he said he had to take 280 men from Key West to New York, according to contract with the U. S. government, and he could not take home Lockridge's force. He selected, however, some of those who were already there, took them on board, and went out of the harbor, just as Lockridge was coming down the river with the balance, Scott trying, a little too late, to stop him by the aid of the British fleet. This was on the 5th. On the 12th, the Costa Ricans came down the river on the steamer *Charles Morgan*, under Col. Canty, an Englishman, in the service of Costa Rica, who had been in command on the river, and was at Castillo when Lockridge reconnoitred there.

Mayor Martin, of Greytown, had informed the men who had been under Lockridge that an arrangement could be made by which they would be sent home on one of the gunboats of the British fleet, if they gave up their arms. This they did; and when Col. Canty arrived, Mr. Scott was summoned on board one of H. B. M.'s frigates to meet Col. Canty. Here an agreement was drawn up, rendering the men on the point and Mr. Scott and property safe from molestation, and securing to the men a passage. Immediately on the arrival of the Costa Ricans, however, a cordon of boats from the fleet had been placed before the Stillwater and their boat, to prevent any collision between them and the Costa Ricans.

The steamer *Thames* arrived [illegible] from Greytown, bringing [illegible] of the officers of the late San Juan River [illegible]

By the steamer *Thames* we have four days' later intelligence from Greytown. We learn that Lockridge remains at Greytown, and that the Costa Ricans are still there. Gen. Wheat and Colonel Anderson came in the *Thames*.

We also learn that the impression is no longer disguised at Greytown that Walker has been sold by Morgan & Son.

The symptoms of dissension between the Costa Ricans and Nicaraguans have already shown themselves on the Atlantic side and in the interior, as they did some time since on the Pacific side. Rivas sent a collector of customs to San Carlos, and Gen. Mora sent him back with the message that he would attend to the collecting on the river. Col. Canty had declared the river open, and several parties had gone into the interior with passports from him. Mora was expected at Greytown.

Col. Anderson awaits here the next news from Walker.

To-day, the 20th, is the day fixed by the Costa Ricans for the finishing of Walker on the Pacific.

The Aspinwall *Courier* publishes the material portions of the correspondence between Messrs. Morse and Bowlin, United States Commissioners, and the New Granadian government, relative to the claims of the United States for indemnity for the massacres at Panama. The correspondence fully corroborates previous advices. The government of New Granada not only rejected every proposition submitted by our Commissioners, but denied its entire responsibility for the events of the 15th April, held our government responsible, and absolutely demanded an indemnity of one hundred and fifty thousand dollars. Can insane and besotted vanity go farther?

EUROPE.

Arrival of the Fulton and City of Washington.

The steamers *Fulton*, from Southampton April 8th, and *City of Washington*, Liverpool same day, reached New York on the 21st instant.

Gen. Ashburnham is appointed to the command of the military force to be sent to China.

The Sound Dues treaty has been ratified, and the first ship, a Prussian, has passed through the Sound without stopping at Helsingfors.

A telegraphic dispatch from Constantinople, of the 1st inst., announces that the English fleet left there on the previous day, making for Malta.

Accounts from Athens, of the 28th ult., state that the Senate had passed a vote favorable to the Ministry.

It was considered in India, according to the last accounts from China, that the closing of the five Chinese ports against European commerce was imminent.

At last advices the Persian army was firmly posted at Shiraz, and Gen. Bahler was fortifying Arabistan. The Southern provinces were tranquil.

Reforms are progressing in Turkey. In two cases Christian witnesses have given evidence against Turks in Bosnia, and in both the Mussulmans were found guilty. The passport or card of identity system has been introduced into Bosnia.

The Grand Duke of Tuscany has, "for the present," declined to conclude with the Papal Chair a concordat like the Austrian.

The elections in Great Britain are nearly over. The estimate (of the London *Globe*) is, to the present time, 365 government, 249 opposition.

A fearful tragedy was perpetrated on the 6th at Liverpool. A butcher, named Gibbons, who had been in a desponding state of mind for some time, owing to a failure in business, cut the throats of his wife and two of his children, wounding a third on the cheek-bone. The eldest child (four years old) was quite dead, and the mother and the youngest were not expected to recover.

The amount of gold on its way to England from Australia, and the greater portion of which could not be far distant, was estimated at £2,000,000, and silver £500,000.

FRANCE.—Paris, April 6, 6 P. M.—There is nothing new to say of the Neufchatel question, as the Conference has not been sitting since Friday. The Plenipotentiaries are agreed on some leading points, and the Swiss and Prussian ministers have accepted them *ad referendum*, and are now waiting for an answer from their respective governments.

It is very generally believed that M. de Morny will return soon to Paris. He is now only waiting for the treaty of commerce between France and Russia to be signed; and, as we are told that all the articles are agreed on, it is supposed that the signatures will be affixed in the course of next month. M. de Morny, it appears, has lost much of his influence at St. Petersburg. The Grand Cordon of the Legion of Honor is to be sent to the Shah of Persia, and Feruk Khan, his Ambassador, is to be named a Commander of the same order.

The unexpected increase in the rate of discount by the directors of the Bank of England has created an unfavorable impression on the trade of Paris, which was beginning to recover from the effects of the long dead season through which it had passed. The accounts from the manufacturing districts are not so favorable as could be desired.

The condemnation of the Bishop of Moulins, in France, by imperial decree, for undue assumption of ecclesiastical authority and violation of the concordat, is a proof that the Court of Rome need not rely on the protection of the great Catholic Powers to further its ambitious schemes, as it was enabled to do in the reaction following 1848.

SPAIN.—A telegraphic dispatch from Madrid, of the 14th inst., states: "Some seditious movements have been discovered, and counteracted. Mexico has recognized the justice of the demands of the Spanish government."

ITALY.—Our Naples advices inform us that the reaction goes on, and new tortures continue to be inflicted, but the public spirit bends like steel under the pressure, and recovers itself with the same elasticity.

A letter from Rome, of the 27th March, announces that Signor Transmondi, governor of the castle of Paliano, in which seven political prisoners were shot dead when attempting to escape, has been named Chevalier of the Order of Pius. The Jesuits have definitively gained the day over the Brothers of the Christian Doctrine. The college under the direction of the Brothers is to be closed. Such is the order of Cardinal Antonelli.

AUSTRIA AND SARDINIA.—The *Times'* Paris correspondent writes on Sunday evening: "The diplomatic rupture between Austria and Sardinia is completed. As Austria will doubtless think it beneath her to take the initiative towards a reconciliation, and as Sardinia is certainly not disposed to make advances, we may judge, from the present disposition of the government and the chambers, matters will probably remain in the same state for some time to come.

Paris, Monday evening.—Sardinia is making military preparations in a manner not calculated to excite interpellations.

The fortifications of Alessandria are being prosecuted with great vigor, and the National Guard is being reorganized with a view to its furnishing a reserve for the army.

Voss's Gazette gives the following as the principal passage of a circular dispatch, in which the Austrian government expresses its views on the present position of the dispute between the Cabinets of Vienna and Turin:

"The question has been asked, what signification Austria attaches to the rupture of diplomatic relations? It is easy for every one to understand that there is in that act a serious warning to Piedmont. The Italian cabinets, particularly those of the two Western powers, have not witnessed this step with indifferent eyes, and they endeavor to anticipate ulterior consequences by friendly mediation. At Vienna they will meet with the very best intentions. Nothing is demanded of Piedmont but the observance of international rules, and if the mediating powers can obtain what was refused to Austria an arrangement will be easy. Should, on the contrary, Count de Cavour entrench himself behind a line of argument which merely plays on words without modifying facts, Austria will have to deliberate on the farther steps that may prove necessary for the preservation of her dignity and of her safety."

TURKEY.—Constantinople, March 27.—The *Turkish Gazette*, of the 24th instant, announces the formation of a permanent diplomatic mission at St. Petersburg. Although the Czar has always had a representative at the Court of the Sultan, there never has been a resident Turkish Minister at St. Petersburg.

A large steam navigation company has just been formed here, in which almost all the wealthy Pashas and the principal firms in Galata are interested. It is intended to connect with Constantinople by regular steamers not only all the Black Sea ports, but also those of the Mediterranean as far West as Genoa.

The abolition of the Sound Dues has caused very great satisfaction to all classes in Sweden, as the trade of the country is thus received from a yearly tax of no less than 1,000,000 of rixdollars, or the interest of a capital of 20,000,000 of rixdollars.

CHINA.—A letter from China informs us that the King of Siam had published an edict, in order to enforce the execution of the treaties concluded between him and the European powers. The edict says: "We will that the members of these different nations shall freely circulate in our States, transact commerce, and exercise their religion, while conforming to all our laws, and respecting the acts of our authority." And there is annexed a long list of customs tariff, with the import and export duties to be paid on each.

The London *Star* says:

There will be a new war with China, if measures be not taken to prevent it. It seems that we are now going to make war on the Imperial government, to compel them to pay the expenses incurred in the bombardment of Canton; at least we are to infer so from the reports that have been published within the last day or two, by that portion of the press which at present upholds Lord Palmerston's government.

The French steam corvette *Catinat*, which had been sent in pursuit of the French brig *Anais*, had overtaken her and captured the Chinese assassins on board.

AUSTRALIA.—The commercial advices from Australia by the Simla (Melbourne, Feb. 18) are not favorable. The accounts taken by the Oneida of the state of the import market are said to have been discouraging, and in the intervening fortnight there had been uninterrupted dullness.

By some writers it is alleged that more difficulty was experienced in selling goods than at any time since 1854. Almost all branches of business, except the iron, hardware, and timber trades, are described as having been overdone, and in the latter the recent arrivals had been very large.

A New York paper, of the 21st, says:

McIlvaine, book-keeper and cashier of Beck & Co., was arrested on a charge of converting of the property of his employers to the amount of over $100,000. It will be recollected that the house of Beck & Co. suspended payment some months since, but on a subsequent examination of the accounts of McIlvaine it appeared that there was an extensive [illegible]. By consent, bail was accepted in the amount of $45,000.

TEXAS.

By the steamship *Mexico* we have received Texas papers to the 25th inst. They contain but little news of moment. The frosts in Texas have been very severe, and injurious to the crops. The Galveston *News* says:

We learn that the boiler of the steamer *Fort Henry* exploded yesterday near Lynchburg, as she was on her way to be laid up during the summer. No one was hurt, and the damage done was a mere trifle, as the whole force of the explosion passed out at a defective place in the boiler.

The San Antonio *Herald* says that, on Friday night last, Mr. Pyron's overseer, in going from that place to the farm, was overtaken by a Mexican on horseback, when, after a casual conversation between the two, the Mexican threw his lasso around the neck of the overseer, pulled him from his horse, dragged him some distance till he thought he was dead, and then robbed him of about $50, all the money he had with him.

The Indians on the Reserve have been recently committing many depredations.

The Augusta (Ga.) *Sentinel* says:

Mr. C. E. Girardey, of the late firm of Girardey, Whyte & Co., of this city, leaves us to-day, to make his home in New Orleans, where he will be associated with the well known auction house of J. A. Beard & Co., the senior partner of which was also formerly a resident of Augusta. In our intercourse with Mr. G., we have ever found him the agreeable, courteous gentleman, and we therefore commend him to the kind offices of those with whom he may be brought in contact in his new home.

City Intelligence.

The Odd Fellows' Ball.—The anniversary ball held by the Odd Fellows in their spacious hall on Camp street last Monday night was a brilliant affair in all its appointments. The symbolical decorations of the order were well chosen, the costumes chaste and striking, the ladies gay, the gentlemen gallant, the music select, and the dancing—particularly in the Rough Side Polka—admirably executed.

All present seemed to wheel approvingly in one grand fantastic maze of grace and chivalry, amid the quick far flashings of wit's artillery, the circlings of humor, the rebounds of repartee, or the firings of satire, while curiosity followed in the attractive wake of many a suspected beauty in gay disguise, or concentered its delights around a hundred fairy forms, till each uplifted domino exposed the heightened beauty of some queenly face. Nothing occurred to mar the general harmony of the gay festivities, while, for ourselves, we must confess indebtedness, no less to wall flowers outside the pale of the dance than to many a votary to Terpsichore, for pleasant aromas of reminiscence and even genial perplexities on the occasion. Among those present, we had the pleasure of recognizing their Honors Mayor Waterman and Recorder Stith, and General Gelcuria, of Cuba.

THE COUNCIL.

Board of Aldermen.—Session of Tuesday, April 28, Mr. Dupre in the chair, and six members present.

The Board of Assistants asked concurrence in certain resolutions, as follows:

For the payment of sundry bills, agreed to; appropriating $400 for expenses of the delegates to the Quarantine Convention, laid on the table, subject to call; for purchasing a lot for the erection of a Recorder's office and lock-up in the Third District, referred to the Committee on Streets and Landings. A substitute offered by Mr. Witz, was rejected.

A resolution was passed to rent a building on Carondelet street, near Julia, for the Young America fire-engine.

A resolution was adopted allowing the Mechanics' Society another room for their purpose—that which was lately occupied by the City Treasurer, in the basement.

The Finance Committee reported in favor of the resolution calling for a list of collectors of taxes due who have not settled with the City. Laid on the table, subject to call.

The Board then adjourned.

Board of Assistant Aldermen.—Tuesday evening, April 28.—Mr. Hall in the chair.

The Treasurer's weekly report showed a balance on hand of $1,513.

A resolution from the upper Board for appropriating $1000, out of the contingent fund, for the expenses of delegates to the Quarantine Convention, was sent down for concurrence, and caused some discussion, but was concurred in by vote of 9 yeas and 4 nays.

A resolution to have the canals of Orleans, Girod and Broad streets dug out was adopted.

The report of the Streets and Landings Committee was approved.

A resolution authorizing the Controller to adjudicate contracts, after ten days' advertising, for making sidewalks on Derbigny, Roman and other streets, was adopted.

The report of the Committee on Buildings was approved.

Some laborers were called up of the Workhouse ordinance, but the matter was submitted for report from a special committee on Friday next.

The Board adjourned till Tuesday evening next.

THE COURTS.

Supreme Court.—Cases were determined by this State appellate tribunal on Monday, April 27th, 1857, as follows:

No. 3867. Thos. Gorman, appellee, vs Succession of McIntosh and insolvent estate of Peter Conrey, Jr, appellants. Merrick, C.J. Judgment of Second District Court of New Orleans affirmed. Held that the act of sale to Conrey, Jr., having been duly recorded, although it was junior to the mortgage under which the legatees of McIntosh claim, must nevertheless prevail, because, among other reasons, it does not appear that the mortgagees were diligent in seeking to make the sale. The universal legatees of the will of McIntosh being without interest in the property, cannot question the sale to Gorman for irregularities of procedure.

No. 4406. Henry E. Moore vs Theo Layton, notary public, Cornelius & Co and Anderson & Co et al, appellants. Voorhies, J. Judgment of Sixth District Court of New Orleans affirmed. Plaintiff, as endorser of a note, sought to make defendant liable *in solido* for damages in a case in which he contended that in consequence of the notary's failure to give legal notice of protest, the endorser was discharged, and the maker proved to be insolvent. Held that they were bound to give notice of the dishonor of endorser's note to their principals, and not to the endorser, even had they known his residence.

No. 4460. State of Louisiana vs John Robbitrach and John Robbitrach, alias Catherine Debler, [illegible] under the 55th section of the act of 1855, page 137. The same comes up upon six bills of exceptions, and a motion in arrest of judgment. It was objected in argument that from the face of the indictment the defendant was [illegible] under the act [illegible] that the bills of exception state [illegible] the jury [illegible] the indictment was not [illegible] Judgment of First District Court of New Orleans affirmed.

No. 4456. Thomas P White, syndic of creditors of John Johnson, appellant, vs M Marigny, sheriff. Voorhies, J. Judgment of Sixth District Court of New Orleans affirmed. Held that the loss of the steamer (J S Chenoweth) by a storm was the result of an overpowering force, for which the defendant cannot be held liable.

No. 4568. T J Hinselberger vs steamer John Strader, captain and owners, appellants. Buchanan, J. Judgment of Fourth District Court of New Orleans reversed. Plaintiff sued for compensation at the rate of $200 per month as book-keeper and accountant on board the boat.

No. 4960. State vs James Patten, appellant. Spofford, J. Judgment of the First District Court of New Orleans affirmed. The prisoner was found guilty of murder, without capital punishment, and sentenced accordingly. There are but two bills of exceptions in the case, which, say the Court, appear to have been badly taken. The prisoner having plead not guilty to an indictment for murder, the jury had power upon the issue thus joined to find him guilty of manslaughter. It was therefore pertinent and right for the judge to instruct the jury in the law both of murder and manslaughter, notwithstanding his counsel chose to assert that the only issue for the jury to try was the sanity of the accused.

No. 4878. Benj Orr, appellant, vs Home Mutual Insurance Company et al. Merrick, C J. Judgment of Fifth District Court of New Orleans affirmed. Plaintiff sued defendants, three insurance companies, for $30,000, damages for an alleged conspiracy against him in agreeing, as he charges, that they would not insure anything on any steamer on which he might be employed, &c.; thereby causing him to be discharged by the owner from the command of the steamboat Red River, expelling him from his business of steamboat navigation, and depriving him of all means of livelihood for himself and family. It is sufficient, say the Court, for the purposes of the case, to decide that the facts alleged are not sufficient to maintain the action. The inconvenience which the plaintiff has suffered is but a *damnum absque injuria*.

No. 4622. Ann Maria Barclay, f. w. c., vs E W Sewell, curator, appellant. Spofford, J. Judgment of Second District Court of New Orleans affirmed.—The question in this case is whether plaintiff has the legal capacity for holding property here after having been absent for some months in Ohio, where she was emancipated, and then residing here as a free person of color. Held that plaintiff having come from Ohio into this State, clothed with the *status* of a free person of color, no subsequent legislation here has changed that *status*; that the slave having become free in Ohio, by the formal act and consent of her master, her status was changed, and there was nothing we law in force in Louisiana at the time of her return enabling any penalty upon her, therefore such return did not cause her to relapse into her original condition.

No. 4662. Jas Dick Hill, appellant, vs Pascalis Labarre, Sheriff et al. Voorhies, J. Judgment of Third District Court of the parish of Jefferson reversed, and case remanded.

No. 4904. T Smithson, appellant, vs W G Mellen, executor of J Collins, et al. Voorhies, J. Judgment of the above Court affirmed.

No. 4921. State vs Cole & Williams, appellants.—Spofford, J. Judgment of First District of New Orleans affirmed. The case was appealed by the surety on a forfeited bond. Nos. 4922 and 4923. State vs Charles Smith, Spofford, J. Judgment of the above Court reversed. These last three cases were appealed by J A Burke, surety for defendants.

No. 4954. State vs Richard Scott, appellant. Spofford, J. Judgment of the above Court affirmed.—Held that the lower Court did not err in considering the declarations of the murderer's victim, (his wife) as "dying declarations;" that the fact that a person wounded by another might have been brought [illegible] to bear, is no palliation of the crime, and that the prisoner should have made it clearly and surely appear that the maltreatment or the wound, or the medicine administered, or his own misconduct, and not the wound itself, caused the death. Mrs. Scott, in this case, died from the effects of gangrene.

No. 4602. J M Wheaton, appellant, vs Joseph Hufty et al. Buchanan, J. Judgment of Second District Court of New Orleans reversed and injunction perpetuated.

No. 4591. T B Harper vs Municipality No. One et als, appellants. Spofford, J. Judgment of Fifth District Court of New Orleans affirmed. The plaintiff sued for the recovery of $1,600, the value of a railroad alleged to have been illegally destroyed by defendants. Held that the action is not one in damages for an alleged tort, and the plea of prescription was therefore properly sustained.

No. 4689. Rebecca Dickinson et al vs G W Fitzmaker et al, appellants. Merrick, C J. Judgment of Fourth District Court of New Orleans affirmed. This suit was brought to annul an administrator's account, which showed a balance in his credit, and to enjoin his selling property of the succession to pay the same.

No. 4619. Wm H Avery, appellant, vs Police Jury of Iberville et al. Voorhies, J. Judgment of Sixth District Court of Iberville affirmed. This is a controversy in relation to the right of drainage, in which plaintiff claimed an injunction.

[illegible]

No. 4373. Succession of John L. Wilson, on opposition of creditors. Lea, J. Judgment of the Twelfth District Court of the parish of Orleans affirmed.

The case of [illegible] for the use of her sons vs the City, has been fixed for argument before the Supreme Court on the 5th of May.

The Recorders' Court.—Bernard Martin was examined before Recorder Stith yesterday, and committed to the Criminal Court for trial, on the charge of having ruthlessly beaten his father, on New Levee street, on the 25th inst. Bail $500.

Mary Watson was also sent before the same Court for trial on the charge of having assaulted and beat Edward Dillon with bricks and paving-stones. Her charge against Dillon was dismissed.

The new Recorder elect of the Fourth District, Mr. Lucien Adams, took his seat, but the business before his Court was of no special importance.

English and German are taught by able and experienced professors at Dolbear's Commercial College, 166 Canal street; also, Spanish, French, Mathematics, Penmanship, Book-keeping, &c. New classes this week. Hours from 7 A. M. to 9 P. M.

Read This.

For all Bowel Diseases, Cholera, Diarrhea, Dyspepsia, Flatulency, Constipation and general debility, we know of nothing better than Dr. Hostetter's Stomach Bitters. One wine-glass taken three times each day, before meals, will be a sure cure for all the above diseases; will remove all heaviness from the stomach; keep you free from costiveness, assist digestion, give a good appetite, and impart a healthy tone to the whole system. Every family should keep these Bitters on hand during the summer season, as a family medicine. For sale by all principal druggists and dealers generally.

Sold, wholesale and retail, by JOHN WRIGHT & CO., 21 and 151 Chartres street. O. O. WOODMAN, corner Magazine and Common sts. ap27

Winer's Canadian Vermifuge.

This medicine should be on hand in every household. It not only destroys intestinal worms, but strengthens a healthy and vigorous action of the digestive powers, the liver and the intestines, and thus brings about a condition of the general system which prevents a new breed of vermin from being generated after the old one has been discharged.

Be particular and remember the name—"Winer's Canadian Vermifuge." This is the only article that can be depended on. Remember this.

For sale in New Orleans, wholesale and retail, by J. WRIGHT & CO., 21 and 151 Chartres street. ap27

Caution.

All persons or persons are hereby cautioned not to harbor my mulatto servant girl, OCTAVIA, better known by the name of TOUTE, she having absconded with her child, on the 10th inst., from her master, or they will be dealt with the full rigor of the law. A liberal reward will be given for her arrest and imprisonment.

H. HATTIER, 140 Casacalvo st, Third District. ap23

WATER FURNISHERS AND COOLERS, ICE PITCHERS, &c.

FORSTER'S RAPID WATER-PURIFIER, giving, from the muddiest water, 15 to 50 gallons per day of sparkling crystal. No dwelling, hotel, or steamboat can be considered as furnished that is without this invaluable article, a fact admitted by all who have made even a short trial.

WATER-COOLERS, of many varieties.

ICE PITCHERS, silver-plated, Britannia, &c.

SELF-SEALING CANS, of all sizes.

HENDERSON & GAINES, House Furnishing Store, 90 Canal st. ap23

CHEESE—6 casks Gruyere, landing ex ship Nuremberg, and for sale by SOSTHENE THOMAS, 9 Gravier st. ap29

GUIGNOLET—60 cases superior Guignolet, and for sale by SOSTHENE THOMAS, 9 Gravier st. ap29

FLOUR—400 barrels St. Louis and Ohio superfine.

POTATOES—300 bbls new Creole, in store.

ONIONS—200 bbls new Creole.

CHEESE—25 boxes Pine-apple, to arrive per ship J. W. Merkins.

BARLEY—40 half bbls 1st quality Northern Pearl, to arrive per ship Yorktown.

DRIED APPLES—150 bbls Northern, sun-dried.

DRIED PEACHES—25 bbls choice, sun-dried.

BEANS—200 bbls Northern, in store.

COWPEAS—100 sacks South Carolina, for seed.

RICE—60 tierces prime Carolina.

In store and for sale by DONNELLY, BEEBEE & CO., 60 Tchoupitoulas street. ap29

RECEIVED per ship Louisiana, from Bordeaux—50 casks Medoc, St. Julien; 12 do white wine, Haut Sauternes; 25 bbls do do do; 50 bx assorted brandy fruits; 25 do Liqueur. For sale by J. N. CURIEN, 23 Toulouse st. ap29

RECEIVED per ship Nuremburg, from Havre—6 tons Gruyere cheese. For sale by J. N. CURIEN, 23 Toulouse st. ap29

TO arrive per ships Falcon and Reana Crocker, from New York—150 boxes Western Reserve and Goshen Cheese, quarts and pints. For sale by J. N. CURIEN, 23 Toulouse st. ap29

ENTITLED TO DEBENTURE—300 boxes Absynth, E. Pernod. For sale by J. N. CURIEN, 23 Toulouse st.

THEODOR DANZIGER,

Corner of Robertson and Orleans streets, and 97 Circus street.

RECEIVED per Cahawba, from New York, a new lot of SUMMER DRY GOODS, amongst which are some great bargains:

Organdy Dresses, at $1 25.

Tissues, at 25c. a Yard.

Linen Cambric Handkerchiefs, in boxes, at $1 50 per dozen.

—ALSO—

Black Ribbons, Lace and Jet Trimmings.

Figured Black Silks.

Embroidered Cambric Handkerchiefs; Robbinet and Muslin Mosquito Bars; all of which will be sold at the usual low prices.

THEODOR DANZIGER. ap23

LATELY RECEIVED.

LION & PINGARD,

66 and 68 Royal street, corner Bienville.

RECEIVED lately from France, via New York, an assortment of SUMMER GOODS:

Ribbons, Silks, Fringes, Tulles, Jet Trimmings, Velvets, Laces.

FANS of every description, brown cambric, wood, ebony and ivory, &c.

PARASOLS—A beautiful assortment of Marquise Parasols;

COMBS—Shell combs, a fresh assortment.

HANDKERCHIEFS of every description, for ladies and gentlemen.

GLOVES—Silk, Scotch thread, Persian thread and silk.

PERFUMERY from the best Parisian houses. Received per Cahawba—A considerable assortment of palm leaf fans of every description.

DOLBEAR'S COMMERCIAL COLLEGE,

No. 166 Canal street.

PENMANSHIP, Book-keeping, English, French, Spanish, German, Arithmetic, Geography, History, &c. Navigation and Phonography are taught by able and experienced professors.

New classes this week.

RUFUS DOLBEAR, 166 Canal street. ap27

P. MALLARD,

No. 67 ROYAL STREET.

INFORMS his numerous friends, and the public generally, that he will leave for Europe in the early part of May, and that, as usual, he will devote all his attention to such orders, concerning furniture, as they may be pleased to favor him with.

He takes this occasion to call the attention of the public to his choice stock of furniture, all of his own manufacture.

He would advise all persons desirous of having their furniture at a specified period, to give him their orders at once, his large workshop enabling him to receive the largest orders, and to execute the choicest patterns either on private models or on those expressly drawn for the manufacture.

—Also on hand—

A select assortment of window shades, cornices, bands, curtain pins, rods, &c. &c. ap29

Notice.

TREASURER'S DEPARTMENT, April 21, 1857.

THE public are hereby notified that, on the FIRST DAY OF MAY NEXT, the City Treasurer will be in possession and prepared for the collection of all the bills for the City Taxes for 1856, on real estate, slaves, capital and personal property.

ADAM GIFFEN, Treasurer. ap22 1m

BAY OF ST. LOUIS PROPERTY.

For Sale or Rent.

THE desirable summer residence of Mrs. Samuel J. Peters, at the Bay of St. Louis. For information, apply to SAMUEL J. PETERS, Jr., No. 36 Gravier st. ap23 1m

$100 Reward

WILL be given for the arrest and conviction of the thief that stole from the sidewalk in front of the store of the undersigned, last evening, between the hours of 7 and 8, ONE TRUNK, marked North & Debloeux, Plaquemine.

THOMAS G. PAYAN & CO, 76 Canal street. ap28 1w

QUININE—4,500 oz, for sale by the case, by E J HART & CO, 77 & 79 Tchoupitoulas st. ap29

HOPS—50 bales prime crop 1856; 15 do do 1855; for sale by E J HART & CO, 77 & 79 Tchoupitoulas st. ap29

STARCH—400 boxes, for sale by E J HART & CO, 77 & 79 Tchoupitoulas st. ap29

MANILLA CORDAGE of all the various sizes, for sale by E J HART & CO, 77 & 79 Tchoupitoulas st. ap29

EXPECTED per ship John Curtis, from Bordeaux—150 cases sardines in oil, in half and quarter boxes, of A. Canau, of La Rochelle; 10 quarter casks brandy, Martell & Alexis, 4th proof; 10 do do Ph. Godard & Co, 1st do; 250 cases white wine, Haut Sauterne, 12 bottles; 10 cases claret, St. Emilion de Giraldo; 27 barrels superior white wine, G. de Gasbe. For sale by EUG. ROCHEREAU & CO, 77 and 79 St Louis st. ap28

SODA—300 kegs super Carbonate; 50 casks Sal Soda; for sale by E J HART & CO, 77 and 79 Tchoupitoulas st. ap29

BROOMS—500 dozen, of different qualities; for sale by E J HART & CO, 77 and 79 Tchoupitoulas st. ap29

CARPET WAREHOUSE.

WE have on hand a large assortment of CARPETINGS, such as VELVETS, WILTON, TAPESTRY, BRUSSELS, &c.

MATTING—500 rolls 4-4, 5-4 and 6-4 white, checkered and fancy.

FLOOR OIL-CLOTHS, from 24 feet down to any width, cut to suit halls, rooms, &c.

Also—Table and Piano Covers, Crumb-cloths, Window Shades, Stair-rods, &c.

All of which are offered at the lowest market prices.

A. BROUSSEAU & CO. ap29

BROOMS—500 dozen assorted, in store and for sale by H. M. BARLOW & CO, 15 Canal st. ap27 1w

PAPER—7000 reams assorted straw, in store and landing, for sale by H. M. BARLOW & CO, 15 Canal st. ap27 1w

MATCHES—500 gross Clarke's, in store and for sale by H. M. BARLOW & CO, 15 Canal st. ap27 1w

PERCUSSION CAPS—500,000 G. D., in store and for sale by H. M. BARLOW & CO, 15 Canal st. ap27 1w

ROPE—[illegible] coils manilla, [illegible] for sale by H. M. BARLOW & CO, 15 Canal st. ap27 1w

TUBS—[illegible] nests cedar tubs, [illegible] for sale by H. M. BARLOW & CO, 15 Canal st. ap27 1w

T[illegible] to arrive per Paramount, from [illegible]

[illegible]

MACCARONI, VERMICELLI, &c.—400 boxes Italian maccaroni and vermicelli; 60 do genuine [illegible]; 20 half do [illegible]; 10 Parmesan cheese; [illegible] for sale by J VIGNA, Jr, 29 Canal st.

Hope Insurance Company of New Orleans.

Office No. 80 Royal Street.

AT a meeting of the Directors of said Company, held this day, the following officers were unanimously elected: Mr. Henry Peychaud, President; Mr. L. H. Place, Vice-President, and Louis Barnett, Secretary.

LOUIS BARNETT, Secretary. New Orleans, April 28th 1857. ap29 1t

Hope Insurance Company of New Orleans.

AT an election held this day by the stockholders of said Company, the following gentlemen were duly elected Directors thereof:

Henry Peychaud, L. H. Place, [illegible], A. Lafaye, [illegible], W. H. Vredenburgh, James A. Lusk, George Heuser, Theodore Lanaux.

T. W. BLAKE, [illegible], F. ROMERO, Jr., } Inspectors.

New Orleans, 27th April, 1857. ap29 2t

SOUTHERN PACIFIC RAILROAD COMPANY, New Orleans, April 27, 1857.

THE books for subscriptions to stock in this road will be closed on the 30th May.

By order of the Board of Directors, GEO. C. LAWRASON, Sec'y.

AT an election for Directors of the Tchoupitoulas Company, to serve for the ensuing year, which took place to-day, the following gentlemen were duly elected:

Emile Lasere, William E. Starke, Jno. M. Bell, J. L. Warren, Alfred Penn, L. C. Levy, P. O. [illegible], D. F. Kenner, J. W. [illegible]

New Orleans, April 28th, 1857. M. ABRAMS, Sec'y.

Office of the Commissioners of the Consolidated Debt of New Orleans.

New Orleans, April 18, 1857.

NOTICE is hereby given that, according to the fifth section of an act of the Legislature of the State of Louisiana, entitled "An Act to consolidate the city of New Orleans, and to provide for the government and administration of its affairs," approved 23d February, 1852, and of the 4th section of the "Act supplementary thereto, and providing for the incorporation of the city of Lafayette with the city of New Orleans," approved on the same day—

SEALED PROPOSALS will be received for the redemption, by the city, of ninety bonds, of $1000 each, issued according to the foregoing acts, until the last of May next, 1857, at 12 o'clock, M.

Proposals to be addressed to O. DeBuys, Secretary, and endorsed "Proposals for sale of bonds."

COMMISSIONERS: CHARLES M. WATERMAN, Mayor. THOS. THEARD, Controller. ADAM GIFFEN, Treasurer. L. H. PLACE, Chairman Com. on Finance Board of Aldermen. N. S. BAILEY, Chairman Com. on Finance Board Assistant Aldermen.

O. DEBUYS, Secretary. ap14 6t

Union Insurance Company of New Orleans.

CASH CAPITAL........$250,000.

THE UNION INSURANCE COMPANY OF NEW ORLEANS is now prepared to take the usual Fire, River and Marine Risks, at their office, No. 82 Camp street.

The Company offer to insurers the security of a cash capital of a quarter of a million of dollars, and also permits insurers to participate in the profits of the Company upon the mutual principle, they receiving scrip bearing six per cent. interest, redeemable in four years, or if insurers prefer, they may receive a return of 10 per cent. in cash upon the amount of their premiums.

All losses will be adjusted promptly and equitably.

A. CHIAPELLA, President. JULES DOLHONDE, Sec'y.

DIRECTORS:

R. W. Ogden, of the firm of P. Conrotte, Bro. & Co. Carl Kohn, of the firm of C. Kohn & Ryan. L. F. Generes, of the firm of Abat, Generes & Co. Victor Meignan, of the firm of V. & E. Meignan. W. J. Zeeds, of the firm of Shaw & Zeeds. P. Lobit, of the firm of Lobit & Charpentier. John Dolhonde, of the firm of Martin, Owen & Cobb. Jos. Duyneroy. A. Chiapella. ap7

Dissolution of Copartnership.

THE copartnership heretofore existing in this city under the firm of PERROT & BORDELON was dissolved, by mutual consent, on the 26th inst.

Mr. E. BORDELON only will attend to the liquidation, and use the name of the firm for that purpose.

F. P. PERROT, E. BORDELON. New Orleans, April 28, 1857.

The undersigned having sold their store to Mr. CAMILLE LACOUR, tender their thanks to their friends for the patronage kindly extended to them, and ask a continuance of the same for their successor.

PERROT & BORDELON, corner Royal and Dumaine streets.

Abita Mineral Springs,

PARISH OF LIVINGSTON, LA.

M. A. DARCANTEL, proprietor of the above excellent Springs, one mile and a half from Madisonville, and twelve miles from Baton Rouge, having embellished his establishment, which will open on the 1st of May next, for the season, announces that he has procured an excellent cook, and that the hotel is kept in the best style. The hotel is very large, and contains billiard saloons, ten-pin alleys, a chapel, a[illegible]

The efficacy, fertileness and other Springs of the Abita can be compared to the Alabama Springs, and their curative virtues are now well known. The hotel is offered for rent. For further particulars, apply at the Mortgage office, Royal street, New Orleans. mar31 1m

Dissolution of Copartnership.

THE copartnership heretofore existing under the style of LANGE & GONZALES is this day dissolved, by mutual consent, as per act passed before Wm. Boswell, notary public.

F. A. Gonzales will attend to the liquidation of the firm.

CHRIS. LANGE, F. A. GONZALES. New Orleans, April 20th, 1857.

The undersigned will continue the same business, for his own account, under the style of F. A. Gonzales & Co.

F. A. GONZALES. ap22

TO CLERKS OF COURTS, SHERIFFS, JUSTICES OF THE PEACE, AND Recorders.

The undersigned keeps constantly on hand a full supply of RECORD BOOKS AND DOCKETS, of various sizes and styles.

RECORD PAPER, LEGAL CAP, NOTARIAL PRESSES, WAFERS, and every article necessary for the Office.

—ALSO—

A full and complete assortment of LAW BOOKS, BOOKS OF FORM, CIVIL CODE, AND CODE OF PRACTICE.

For sale by J. B. STEEL, Law Publisher, Bookseller and Stationer, No. 60 Camp st. ap23

For Sale.

THE mulatto girl MARIE ELVINE, 31 years of age, a fine washer and ironer, somewhat of a cook, good house servant and excellent nurse, speaking English, French and Spanish, well recommended. Apply on Commercial street, corner Bourbon, No. [illegible]

For Sale.

THE negro girl MARY, eighteen years of age, a good washer and ironer, somewhat of a cook, good house servant, well recommended and fully guaranteed against the vices and diseases prescribed by law. Apply at the corner of Constantinople and Bourbon streets, No. 60. ap21

Brazilian Vice-Consulate.

DURING my temporary absence Mr. J. BERNIS DE CORTADA will attend to the business of this Vice-Consulate, at No. 42 Royal street.

ANDRES T. VALLS.

For Sale.

A BAKERY, very desirably located, and having a good run of custom. Apply letter R., No. 67, Bee office. ap17 2awtw

SUPERIOR SYRUPS—Raspberry, gooseberry, strawberry, orgeat, vanilla, pine apple, lemon, orange-flower and other syrups, prepared with the greatest care for summer, and highly recommended for their delicate taste and perfume. For sale by HENRY VALETON. 80 St. Louis st. ap23

VERMOUTH—50 boxes of the well known brands Noilly, Pratt & Co. and Riviere & Bauer, in store and for sale by HENRY VALETON, 80 St. Louis street.

Sarsaparilla.

50 BALES, in bond or duty paid. Received per schr. W W Harkness, from Tampico, and for sale by J Y de BRANA, 47 Bienville st.

For Sale.

ON ACCOUNT OF DEPARTURE, an oblique PIANO, new, from Pleyel's manufactory. Apply at No. 14 GASQUET STREET. mar14 tf

CONFECTIONERY STORE,

Corner of Canal and Rampart Streets.

P. CONSTANS,

FORMERLY a partner in Maurice & Co.'s Confectionery Store, corner of St. Louis and Royal streets, and lately one of the proprietors of the establishment at the corner of Canal and Rampart, informs the public and his former customers that he is now the sole proprietor of the last named store, which he proposes to render a first-class establishment, and he feels confident of deserving public patronage. Amateurs are invited to call and judge for themselves.

His superior SAVARINS and genuine GATEAU A LA REINE are particularly recommended to amateurs.

P. CONSTANS. ap5 1m

Osage Orange Seed.

A FRESH supply of guaranteed SEED, of this year's growth, just received by A. B. JAMES & CO. ap28 1w

To the Owners, Masters and Builders of Vessels.

THE undersigned offer for sale the WETTERSTEDT PATENT METALLIC COMPOSITION for the preservation of vessels' bottoms, warranted superior to any in use. For sale by PAUL JUGE FILS & CO., 27 St. Louis street. ap15

AT THE ONE-PRICE STORE

ALFRED MUNROE & CO.,

No. 34 Magazine street,

May be found, as usual, a choice variety of SEASONABLE CLOTHING FOR MEN AND BOYS.

Also, SPRING AND SUMMER UNDER GARMENTS, of every description.

HOSIERY, GLOVES, SUSPENDERS, &c. INDIA-RUBBER GOODS OF EVERY DESCRIPTION.

WINES AND BRANDIES—

15 qr casks sweet Malaga, Jose Hernandez;

15 do do dry do, Vda. De Quiro & Hijo;

15 do do Port, J M J;

15 do do Madeira, Koester & Co;

15 do do Sherry, Ancose;

170 boxes Brandy, Vineyard;

25 do Schnapps, Valdenia's.

Just received, and for sale, very low, by H. SOUBRIE, 21 Common st. ap28 1m

ALMONDS—[illegible] bags fresh soft shell Tarragona Almonds, landing from ship Julia, for sale by [illegible]

ALMONDS—200 frails large Ivica soft shell Almonds, for sale by [illegible], 21 Common st.

FRENCH COGNAC.

20 eighth pipes B Merceil, Cognac, 20 quarter do Lavendu, do; 10 do do Hennesy, very old, do; 15 do do A Bignon, do; 15 do do Arnoley, do; 10 do do Duponnet, do; 20 eighth pipes Arnoley, do; and other brands, all in bond, and are offered for sale by [illegible], 21 Common st.

WE have received— [illegible]

[illegible] other Baltic [illegible] for Mol[illegible] [illegible] & CO., 21 Chartres street.

C[illegible] from [illegible] to be [illegible] a natural [illegible] LOUIS F. HARRETT, 50 Toulouse street.

Wanted.

A LADY, speaking English and French, to attend to the sales in a FANCY STORE. Good references required. Apply to H. ROY & CO., 61 Chartres st. ap17

Wanted.

IN a wholesale dry goods store, a good SALESMAN, acquainted with the country merchants. No one need apply who is not familiar with the business. Good references required.

Apply, by letter, at box B, 129, Post-office. apr20tf

Wanted.

BY a middle-aged woman, a situation as waiting-woman to a family going to Europe. She speaks English, French and Spanish, has made several voyages, and is never sea-sick. Best references given. Apply at Mr. Samuel Poitevin's, No. 46 Barracks street. mar28-tf

Wanted.

AT the drug store corner Hospital and Royal streets, a clerk speaking English, French and German. feb25

WANTED—Several Workmen, at No. 12 Toulouse street, between Chartres and Old Levee, by PAUL LACROIX. june tf

To Planters or Householders.

WANTED, by a YOUNG MAN, an excellent Horticulturist, a situation as gardener in a flower or kitchen garden. Terms very moderate. Apply at the office of the Bee. mar18—tf

Church of St. Louis of the City of New Orleans—Secretary's Office.

NOTICE is hereby given that Family Tombs and Vaults have been built in the New St. Louis Cemetery, situated on Esplanade street, Third District, near Bayou St. John. Said Vaults and Family Tombs are built on lots of a larger dimension than those of the Old Cemeteries, Nos. 1 and 2, of St. Louis street. The above Lots, Tombs, &c., are for sale at my office, at considerably reduced prices. The public is invited to go and visit them.

ANT. DUBUC, Secretary. ap8 1m eod

New Orleans, April 18, 1857.

AT a meeting of the Board of Directors of the SOUTHERN PACIFIC RAILROAD COMPANY, held on the 17th inst., it was

Resolved, That the books for subscriptions to the stock of the SOUTHERN PACIFIC RAILROAD COMPANY be reopened on Monday, April, the 20th inst., at the office of the Company, No. 62 CAMP STREET, corner of Commercial Place, and that the Secretary be instructed to attend and receive subscriptions and payments of any moneys due, either on old or new subscriptions.

GEORGE S. YERGER, President; [illegible], Vice-President. W. P. [illegible], A. M. [illegible], J. J. [illegible], } Committee. GEO. C. LAWRASON, Secretary. ap8

The Price of DR. BEACH'S ANTI-CATHARTIC MIXTURE,

So celebrated for the cure of DIARRHEA, DYSENTERY, CHOLERA MORBUS, CHOLERA, etc., will hereafter be fifty cents a bottle, but the bottles will be double the size of what they were.

The celebrity of the Anti-Cathartic Mixture and its virtues are so well known that it requires no recommendation. Sold by E. D. BEACH, Druggist, corner Chartres and Customhouse streets, And by Druggists generally. ap8

TOMBOLA,

Or, Sale by Subscription.

16,000 TICKETS at $1. 675 prizes, representing a real value of $16,000. Exhibited at Nos. 162 and 166 Royal street.

The first two lots are a property on St. Peter street, worth $4,000; another property at Mandeville, worth $2,000. Plans exhibited as above.

Persons drawing prizes will be put in possession of the same without any cost.

The other prizes comprise splendid Bracelets, Diamond Sets, very valuable double-case Watches, gold and silver Watches, some Silverware, large and small Paintings, Guns, Pistols, Colt's Revolvers, Jewelry, &c., &c. The whole valued very low, as can be seen on the list, which may be examined at all times. Each ticket bears my signature. DOUBRE.

Any one taking 10 tickets will be entitled to an extra ticket.

500 tickets will be distributed for the benefit of the orphans. ap8 tf

E. A. TYLER,

115 CANAL STREET, TOURO BUILDING.

HAS just received a large assortment of NEW GOODS.

Also beautiful GILT CLOCK, with CANDELABRAS AND VASES, set of five pieces; Bronze and Marble Clocks.

Fine Chronometer, Duplex, Lever, Anchor and Cylinder WATCHES.

LADIES' WATCHES set with Diamonds, Enameled and finely Engraved.

Vest, Guard and Chatelaine CHAINS; SEALS, KEYS, CHARMS, SLIDES, BUCKLES, &c. Beautiful Coral and Cameo, Enameled, fine painting—all gold; and other sets JEWELRY; DIAMOND EAR-RINGS, PINS, RINGS, STUDS, SLEEVE BUTTONS, &c.

GOLD SPECTACLES, (Pebble Glasses;) Pens and Pencils, Thimbles, Sleeve Buttons, Studs, &c., a great variety of silver and Plated Ware, Cutlery and Fancy Goods.

SILVERWARE and JEWELRY made to order. Watches and Jewelry repaired. mar31-1m

FOR ONE MONTH LONGER.

In consequence of the great demand for MESSRS. SEMMONS & CO.'S Brazilian Pebble Spectacles.

They have been induced to prolong their stay in this city until MAY 25, and an extension of engagements elsewhere they will positively close on the above date.

Sole depot 32 Camp street, corner of Natchez Alley. ap8

FOR A SHORT TIME ONLY.

SIGHT PRESERVED—BLINDNESS PREVENTED.

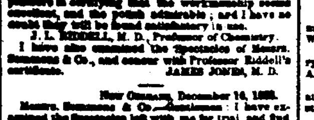

SEMMONS & CO., INVENTORS AND MANUFACTURERS of the Brazilian Pebble Spectacles, from Brazil, respectfully announce their arrival on a professional visit, with a splendid assortment of their improved Spectacles, and Optical Instruments, and they may be found at their office, over the office of George W. Hynson & Co.,

32 Camp Street, corner of Natchez.

The glasses of their spectacles are made of the Brazil pebble, and constructed in accordance with the philosophy of Nature in the peculiar form of a concavo-convex ellipsis, the true science of light, being a ground to a vision, without conveying a sense of weakness or fatigue, so generally complained of by the wearer of other glasses; and by which the use of them, for a greater length of time, both by day or candle light, with ease and satisfaction; added to the advantage presented by these lenses of adapting to the Eye being very hard and clear, and of the same temperature with the lenses, by which they have obtained a thorough knowledge of the diseases of vision, they are enabled, upon seeing the patient and one examination of the eye, to suit the most difficult vision with accuracy.

Office hours from 9 o'clock a. m., till 5 P. M.

University of Louisiana, New Orleans, December 16th, 1853.

Messrs. Semmons & Co.—Gentlemen: In compliance with your wishes, I have carefully examined and tried the samples of Semmons's Spectacles, made from rock crystal, and bearing your stamp. I have no hesitation in saying, that, in my opinion, they are as perfect as such productions can be, and I have no doubt they will be found satisfactory in use.

J. L. RIDDELL, M. D., Professor of Chemistry.

I have examined the above reconciled to me by Messrs. Semmons & Co., and concur with Professor Riddell's certificate. JAMES JONES, M. D.

New Orleans, December 16, 1853.

Messrs. Semmons & Co.—Gentlemen: I have examined the Spectacles left with me for trial, and find them fully equal, if not superior, to any I have used before. They are well adapted for the eyes, being the best size, and the bows placed at an angle to keep the glass in its right position.

I shall take pleasure in recommending them to my patients and others requiring Spectacles; and when of a proper focus adapted to the eye, they are all that can be required to improve vision, when, from age, a little assistance is necessary.

Very truly yours, DR. T. M. GUSTIN, Oculist.

They have been recommended by

Prof. A. K. Taylor, M. D., Memphis, Ten.

Prof. L. Shanks " "

J. H. McMahon, Editor " "

John Waters, M. D., Nashville, Tenn.

A. W. Butler, Secretary Insurance Company, Nashville, Tenn.

Cave Johnson, late Postmaster-General, Nashville, Tenn.

Judge N. Green, Nashville, Tenn.

Rev. J. T. Edgar, " "

Richard P. Allen, Bishop, Nashville, Tenn.

Prof. E. Geddings, M. D., Charleston, S. C.

Prof. J. Edwards Holbrook.

Edward Searing, President State Bank, Charleston, S. C.

A. Lopez, M. D., Mobile, Ala.

John H. Woodcock, M. D., Mobile, Ala.

N. Childers, " "

William Hallowell, " "

David Dale Owen, New Harmony, Ind.

Prof. A. Means, M. D., Augusta, Ga.

And hundreds of others, both in Europe and America, all testifying to the great advantage of these spectacles over all others in use. The original certificates may be seen at their office, 32 Camp street, corner of Natchez. dec24 6m

Cheap House for Rent.

A NEW TWO-STORY FRAME HOUSE, containing five elegant rooms, situated on St. Ann street, between Villere and Robertson streets. Apply to MORENO BROTHERS, No. 34 Old Levee st. ap2—1m

BAY RUM—50 dozen, just received, and for sale low, by E. D. BEACH, corner Chartres and Customhouse sts. ap24

TAMARINDS—New crop. For sale by E. D. BEACH, corner Chartres and Customhouse sts.

HAVANA CIGARS—100,000 Havana Cigars, comprising Regalias, Media Regalias, Regalia Medianos, Londres, Cazadores, Operas, &c., of the favorite brands of Havana, such as Perfeccion, Salmon, Madrid Regia, Movimiento Continuo, Flor de Pajaritos, Dos Hermanos, Intimidad, Ingenuidad, Mocteno, Flor de Moreno, Bolles, Cervantes, Corrente, Estrella, Antonio Garcia y Co., Royero, Jucecina, Hijo del Cagado, Rosa, Sol, Washington, Union Americana, El Buen Busca, Valor de la Buena, &c., in store and for sale by FCO. MAMBOLA, Jr., [illegible]

EXCHANGE ON BORDEAUX, for sale by GRATIAA, GOMMAGERE & CO., 45 Conti street.

[illegible], WITH GARDEN, to rent, No. 128 st. [illegible] street. Apply to A. STURMHOEPER & STEINMETZ, No. 47 Chartres st., up stairs.

WHISKY—100 bbls old Monongahela, for sale by JOSEPH LANDIS & CO., 25 Tchoupitoulas st. ap29

BRANDY—300 quarter and eighth casks, Cognac. For sale by JOSEPH LANDIS & CO., 25 Tchoupitoulas st. ap29

LARD OIL—200 bbls choice winter-strained, for sale by JOSEPH LANDIS & CO., 25 Tchoupitoulas st.

CANDLES—500 boxes, 300 half boxes, 300 quarter boxes, Procter & Gamble's Star, for sale by JOSEPH LANDIS & CO., 25 Tchoupitoulas st.

WHISKY—100 bbls Raw and 300 bbls Rectified, for sale by JOSEPH LANDIS & CO., 25 Tchoupitoulas st.

GIN—50 bbls New York. For sale by JOSEPH LANDIS & CO., 25 Tchoupitoulas st.

HAMS—100 tierces sugar-cured. For sale by JOSEPH LANDIS & CO., 25 Tchoupitoulas st.

IN STORE—50 boxes absynth, Edward Pernod; 50 do Absynth and kirschwasser, Bourgoz; 50 Kruntzer; 50 do of pure brandy, Freres Boumer and Edmond Junia, for sale by E. LAMBERT, 65 Magazine st.

HAVANA CIGARS—[illegible] IMPORTATION—A large lot of Havana Cigars, just landed from [illegible] comprising varieties of the most [illegible], such as: Londres, Regalia, Brevas, Media Regalia, [illegible] and other brands, Washington, [illegible] For sale low, by CABALLERO & BARCALDO, 36 Old Levee, between Customhouse and Bienville streets.

BROWN SUGAR—Landing from bark Winward, from Havana: 100 bbls Muscovado sugar, various grades; 75 boxes do do. For sale, in bond or duty paid, by CABALLERO & BARCALDO, 36 Old Levee, between Bienville and Customhouse sts.

AMUSEMENTS.

ST. CHARLES THEATRE.

B. DeBar........Lessee and Manager.

Engagement of the Wonderful Ravels, GABRIEL AND FRANCOIS, YRCA MATHIAS, MARTINETTI FAMILY and Troupe.

Greatest Performance Yet—Benefit of the MARTINETTI FAMILY.

GABRIEL, FRANCOIS and YRCA MATHIAS will also appear.

WEDNESDAY, April 29th, 1857—First time of the comic pantomime RED GNOME—Gabriel Ravel in the comic part of the Famous Warrior. First and only night of the TREBLE ASCENSION, by Martinetti Brothers and M'lle Desire. Will also be presented, only for this night, THE VENETIAN CARNIVAL. First time this season of EXERCISES DIABOLIQUES, by Martinetti Brothers and Mons. Bondis.

C. G. CHEELEY, Treasurer. ap29

TROYE'S ORIENTAL PAINTINGS, DEAD SEA, ETC.

THESE EXQUISITE SPECIMENS OF ART ARE now on exhibition in the Lecture-room at Odd Fellows' Hall, and the proceeds of the exhibition will be appropriated exclusively to objects of benevolence. Independent of their artistic merit, these paintings possess a peculiar claim upon Christians of all denominations.

Hours of Exhibition—From 10 A. M. until 10 P. M. Admission—50 cents. ap15 tf

Immense Attraction.

104 Wax Figures Moved by Machinery.

VANNUCHI'S MUSEUM,

107 St. Charles street.

Go and see his magnificent new group, THE TRIAL OF CHRIST!!!

Comprising thirty-five life-size figures, worked by machinery, so as to perform all the action appropriate to such an occasion, and get up at an immense expense of artistic mental and physical labor.

Besides which, there are at this most interesting and instructive establishment the celebrated groups

THE LORD'S SUPPER, consisting of thirteen figures.

THE CHAMBER OF DEATH, comprising four figures.

THE CRIMEAN HEROES AND THE EUROPEAN POWERS, each consisting of six figures.

WASHINGTON CROSSING THE BRIDGE AT TRENTON—consisting of sixteen figures.

Together with twenty-seven other life-size figures of celebrated or notorious individuals.

A large number of Cosmoramic Views, Illuminated Planetarium, numerous Natural Curiosities, &c.

Doors open from 10 A. M. to 10 P. M.

Admission—50 cents; children and servants half price. ap10

FOR MOBILE VIA PASCAGOULA, AT Reduced Rates—The new and splendid low-pressure iron steamer ROBERT WATERMAN, Captain J. K. Sarreaux, built expressly for the lake trade, with unsurpassed accommodations, will leave the Lake end of the Carrollton and Jefferson Railroad every WEDNESDAY and SATURDAY, on the arrival at the Lake of the 5 o'clock, P. M. cars; returning, on Tuesdays and Fridays, will stop at all the Watering Places.

Cabin Passage, each way, $5. Deck Passage, $2 50.

N. B.—Freight will be received every day at the Depot, Tivoli Circle.

BAUDUC, GOSSELIN & CO., Agents, 41 Poydras street. ap29

To sail on SUNDAY, 3d May, at 12 o'clock, M.

REDUCTION IN PRICES—CABIN passage $15—For Brazos Santiago, via Galveston and Indianola—United States Mail Line—The elegant steamship MEXICO, J. Y. Lawless, Commander, will leave as above. For freight or passage, having elegant accommodations for passengers, apply to HARRIS, MORGAN & CO., foot of Julia street, opposite Steamship Landing.

Shippers will please provide themselves with the steamer's form of bills of lading. None other will be signed. ap29

Brazos Santiago.

To sail on THURSDAY, May 7th, at 8 o'clock, A. M.

SOUTHERN STEAMSHIP COMPANY—For Brazos Santiago, via Galveston and Indianola.—United States Mail Line—The new and magnificent steamship GEN. RUSK, Thos. Forbes, commander, will leave as above. For freight or passage, having elegant staterooms accommodations, apply to HARRIS, MORGAN & CO., foot of Julia street, Opposite Steamship Landing.

The steamships of this line will hereafter pay lighterage from Powderhorn to Lavaca.

Shippers will provide themselves with the steamer's bill of lading; no other will be signed. ap29

To sail on THURSDAY, April 30th, at 8 o'clock, A. M.

SOUTHERN STEAMSHIP COMPANY—For Galveston and Matagorda Bay—U. S. Mail Line—The new and magnificent steamship CHARLES MORGAN, Henry Place, commander, will leave as above. For freight or passage, having elegant accommodations for passengers, apply to HARRIS, MORGAN & CO., foot of Julia street.

The steamships of this line will hereafter pay lighterage from Powderhorn to Lavaca. Shippers will please provide themselves with the steamer's form of bills of lading. None other will be signed. ap23

California.

Will sail on TUESDAY, May 5th, at 8 o'clock, A. M. FOR CALIFORNIA, via HAVANA, ASPINWALL AND PANAMA.—The U. S. Mail Steamship Company's fine steamship EMPIRE CITY, S. P. Griffin, commander, will leave her wharf, opposite ST JOSEPH STREET, as above, precisely, connecting at Havana with the steamers for New York, and at Aspinwall with the Panama Railroad, and the Pacific mail steamship Golden Gate, at Panama.

The days of sailing will hereafter be the 5th and 20th of each month from this port via Havana.

Through tickets can now be obtained at the office of ARMSTRONG, HARRIS & CO., 45 Natchez street, near Camp. ap22

New York, Charleston and Key West, via Havana.

Sails TUESDAY, May 5th, at 8 A. M., precisely.

UNITED STATES MAIL STEAMSHIP COMPANY—For NEW YORK, via HAVANA—The new and elegant steamship EMPIRE CITY, S. P. Griffin, commander, will leave her wharf, opposite ST. JOSEPH STREET, for New York, via Havana, as above, with the Government mails and passengers, connecting at Havana with the steamship Isabel, for Charleston, via Key West.

For freight or passage, apply at the office of the Company, 72 Magazine street.

JENNINGS, LAUGHLAND & CO., Agents. ap22

New Inland Route to Galveston, Texas.

Through in Twenty-four Hours.

Leaving every SUNDAY and WEDNESDAY, by the NEW ORLEANS AND OPELOUSAS RAILROAD to Berwick's Bay, and Vanderbilt's line of splendid new Steamships, (both expressly for this trade.)

The steamer GALVESTON, David Wasson, commander, will leave Berwick's Bay on SUNDAY and WEDNESDAY, on arrival of the morning trains.

The Boat connecting with the Train leaves the Ferry landing, opposite Jackson Square, at 7½ o'clock, A. M.

For passage tickets through to Galveston, apply at the Railroad office, corner of St. Peter and Levee streets, opposite Jackson Square.

Freight for Galveston, by this line, will be received at the company's landing, foot of St Louis street, at steamship rates.

For freight or passage, apply at the office of the company, corner St Peter and Levee streets.

A. B. SEGER, Vice-President. ap21—tf

On Tuesday, 5th May.

THE STEAMSHIP FRANCOIS ARAGO, Capt. Gilbert Pierre, will leave direct for HAVRE, on Tuesday the 5th of May next, at 8 o'clock A M, touching at Havana only.

The Arago can take only a limited number of passengers.

About 21 in the 1st cabin........$160

25 do 2d do........140

20 steerage, (rations included)........120

For passage, apply to ED. DUPASSEUR, Agent, Customhouse street.

For freight, apply to J. P. WHITNEY & CO. ap8

FOR GERMAN PORTS.

NEW YORK, BREMEN AND SOUTHAMPTON U. S. MAIL STEAMERS—The ships comprising this line are the WASHINGTON, Capt. E. Cavendy, HERMANN, Capt. Edward Higgins. These steamers stop at Southampton, both going and returning.

PROPOSED DATES OF SAILING—1857.

	From New York. Saturday.	From Bremen. Saturday.	From Southampton for New York. Wednesday.
HERMANN........	Jan. 17	Feb. 21	Feb. 25
WASHINGTON........	Feb. 21	Mar. 21	Mar. 25
HERMANN........	Mar. 21	April 18	April 22
WASHINGTON........	April 18	May 16	May 20
HERMANN........	May 16	June 13	June 17
WASHINGTON........	June 13	July 11	July 15
HERMANN........	July 11	Aug. 8	Aug. 12
WASHINGTON........	Aug. 8	Sept. 5	Sept. 9
HERMANN........	Sept. 5	Oct. 3	Oct. 7
WASHINGTON........	Oct. 3	Oct. 31	Nov. 4
HERMANN........	Oct. 31	Nov. 28	Dec. 2
WASHINGTON........	Nov. 28	Dec. 26	Dec. 30

Stopping at Southampton, both going and returning, they offer passengers proceeding to London and Havre advantages over any other route for the economy of time and money.

PASSAGE FROM NEW YORK TO SOUTHAMPTON AND BREMEN.

First Cabin Main Saloon, $130; First Cabin Lower Saloon, $110; Second do., $60.

All letters and newspapers must pass through the Post office.

No bills of lading will be signed or parcels received on the day of sailing.

An experienced Surgeon is attached to each ship.

For freight or passage, apply to C. H. SAND, 11 South William st., New York. C. A. HEINEKEN, & Co., Bremen. CROSKEY & Co., Southampton. WM. ISELIN, Havre. feb19

Weekly Packet for Canal and Lafourche.

THE good steamer R. E. CLARK, J. J. Brown, master, will ply between New Orleans and Lockport throughout the season, leaving New Orleans every THURSDAY, at 10 o'clock, A. M. Returning, leaves Lockport on SATURDAY, at 6 o'clock, A. M.; Thibodaux, SUNDAY, at 6 o'clock, A. M., and Donaldsonville, MONDAY, at 6 o'clock, A. M.

For freight or passage, apply on board. mar20

FOR BORDEAUX.—The French ship LOUIS LAME, Capt. Jude de Beaucejour, having the greater portion of her cargo engaged, will have quick dispatch.

For balance of freight and passage, apply to the captain, on board, or to V. & E. MAIGNAN, 28 St Louis street. ap14

CORKS—60 bales, 15,000 each, pointed bottle corks. For sale by LANATA BROS., 9 and 11 Jefferson st. ap27

CHEESE—10 tons Swiss Gruyere Cheese; 50 boxes Holland do; 20 Parmesan do; 150 boxes salt do. For sale by LANATA BROS., 9 and 11 Jefferson st.

ITALIAN PRODUCE—400 boxes vermicelli, 100 do fine assorted paste; 200 do cotton candy; 20 orange-flower water; 20 boxes superior gum arabic. For sale by LANATA BROS., 9 and 11 Jefferson st. ap28

SARDINES IN OIL—200 cases, 100 bf boxes each, Nantes; 20 do, 100 hf do do do; 200 do, 100 qr do do do. For sale by LANATA BROS., 9 and 11 Jefferson st. ap27

HAVANA SUGARS—1600 boxes white, yellow and brown Havana Sugar. For sale by MORENO BROTHERS, No. 34 Old Levee st. ap27

GUAVA PASTE—[illegible] cases [illegible] boxes, for sale by MORENO BROTHERS, No. 34 Old Levee st.

HAVANA PAPER CIGARS—10 bbls., of the Espanola brand. For sale by MORENO BROTHERS, No. 34 Old Levee st. ap27

HAVANA CIGARS—1,000,000 Havana Cigars, in stock, consisting of the following well known brands: Cabanas, Partagas, Intimidad, Ingenuidad, Cazadores, Alp. Garcia y Co., Bolton, Espanola, Washington, Cupido, Hermanos, Designio, Filosofo, &c., &c. For sale low, by MORENO BROTHERS, No. 34 Old Levee st. ap27

It Must Be Known

that, in the opinion of the best judges,

ERARD'S PIANO

manufactory has always held, and still holds the first rank.

AT the French Industrial Exhibitions in 1819, 1823, 1827, 1834, 1839 and 1844, the first premium has always been awarded to the manufacturer.

At the London Exhibition, in 1851, the grand and only medal was awarded to him, and at the Paris Exhibition, in 1855, the grand medal having been given to the city of Paris, as a collective honor to Parisian industry, Erard obtained a grand medal of honor, the highest reward ever bestowed upon a private establishment.

IT MUST ALSO BE KNOWN

that, at the Exhibition in 1855, no piano manufacturer received more than one medal at a time, and those who having obtained more, claim to have received them, are quite forgetful of the facts, and presume too much on the credulity of the public.

Besides, the fact of the superiority of Erard's Piano rests upon the opinion and experience of the most celebrated Pianists, and they are the only Pianos used by Liszt, Thalberg, Prudent, Mme. Pleyel, Lavenu de Meyer, and many others. Those in the "Conservatoire de Paris," in the Imperial Court and all the Royal houses in Europe are from the above manufacture.

These excellent instruments are for sale at J. M. GUIRAUD'S store, on Royal street, No. 36, near Customhouse street. All the Pianos from his establishment are fully guaranteed, and tuned during one year without extra charge.

Visitors are informed that from 12 M to 2 P. M., an artist will be in attendance. ap 22

It Must Be Known

that, in every one's opinion,

ERARD'S GRAND PIANO is a very good thing, so is GRAND PIANO, so ancientness, and the number of hands it employs, the manufacture of Erard owes the medal he has received, NEVER TO HIS PICCOLOS.

IT MUST ALSO BE KNOWN

that, at the Exhibition of 1855, the Government was not the only one to award medals—every body knows that it never gives more than one—but there is, too, an Academy of Mechanical Sciences, a Society of Arts and Sciences, an Academy of Arts and Manufactures, founded in 1780, and a Universal Society for the Encouragement of Art and Industry, of London, which have taken the liberty of awarding medals. Therefore, it is very natural that a Piano manufacturer should assert to have been awarded four gold medals, without being at all forgetful of the facts, etc.

Conclusion.—The best PICCOLOS, the only ones expressly made for this climate, are those of J. FAIVRE, 36 Royal street, where they may be heard at any time, and judged, BY COMPARISON, with those of the other CELEBRATED manufacturers of Paris, comparison through which they are sold by hundreds. ap23

H. HERZ'S PIANOS.

Extract from the official report of the Jury of the Universal Exhibition of 1855, submitted by Mr. Thus:

"Paris, 1855.

"Upon opening the first which followed the exhibition, it was ascertained that the four pianos of which we have spoken, came from the manufactory of Mr. Herz. In view of this complete success, the Jury, at its sitting of the 31st August, UNANIMOUSLY granted to this artist the FIRST PRIZE OF THE EXHIBITION, both for the volume and quality of sound."

After pointing out the inconveniences resulting from the various modes of construction and ironwork in upright pianos, Mr. Tetis adds:

"More happily inspired, other manufacturers have banished all metallic machinery from their instruments, seeking the principle of solidity in the arrangement of the woodwork. AT THEIR HEAD stands Mr. Henry Herz, whose demi oblique pianos displayed at the Exhibition an incomparable superiority over all others of the same nature, and have consequently been ranked ABOVE COMPETITION."

The trial made some weeks after the Exhibition, when M me Pleyel performed on this piano in public, confirmed the judgment of the Jury in the most decisive manner.

In the class of half grand pianos of smaller dimensions, good instruments were mentioned as coming after those of Mr. Herz. The makers of these instruments are Messrs. Erard and Kriegelstein, of Paris, Boisselot & Co., of Marseilles, and Florence, of Brussels. Their specimens have received honorable mention.

TETIS. H. BERLIOZ.

These magnificent instruments are for sale at the store of A. ELIE & CHASSAIGNAC, 78 Chartres street. ap25

SOULE'S COMMERCIAL COLLEGE,

AN INSTITUTION FOR BUSINESS ASPIRANTS,

Located at Wm. Gaunt's Writing Academy, corner of Camp and Common streets.

YOUNG gentlemen wishing to qualify themselves thoroughly and practically for the various duties of the Counting-room, and business pursuits generally, are offered greater advantages and facilities at this institution than at any other in the South, as everything is taught by practical exercises as required in the counting room, and attention given to every individually, and not in classes. The course of study embraces DOUBLE ENTRY BOOK-KEEPING, as presently applied to various branches of business; PENMANSHIP, characterized for elegance, rapidity and legibility; COMMERCIAL CALCULATIONS, embracing every species of computation necessary for a business man to know, worked by entirely new and concise methods. A system truly useful in everyday business. Bills of Exchange, and a great variety of other business forms are practically and intelligently explained and taught. The instruction in all its branches is in perpetual session, so that any young man can, as soon as he desires, commence his studies, and attend any hours from 8 A. M. to 9 P. M. Terms moderate and satisfaction guaranteed in every case. feb5 1y

French, Spanish and English.

ISIDORE GUILLET,

FOR upwards of twenty years professor of ancient and modern languages in several colleges in the United States, and for the last three years French teacher in the two High Schools of the Fourth District, has taken rooms at No. 88 ST. CHARLES STREET, over Mr. Victor's store, where he intends to form classes in the above languages.

There will be morning and evening classes, to suit the convenience or occupations of gentlemen or other professions.

Terms.—For three lessons a week, in a class, $10 per month; for private lessons to a single scholar, according to the number of lessons required by the applicant.

The fees are expected to be paid in advance.

St. Charles street, No. 88, over Victor's store. feb25 2m

Fortune-telling and Phrenology.

ARRIVAL OF MME. ALWIN.—Mme Alwin, from Paris, begs to inform the ladies and gentlemen of New Orleans, that she will be consulted in Astrology and Phrenology by books and science. The Madame can be consulted at her residence, on all matters concerning Love, Marriage, Courtship, Lawsuits and Business Affairs; and will tell the names of the lady or gentlemen they will marry; also, the names of her visitors. She speaks English, French and German. Hours, from 8 A. M. to 9 P. M.

A CARD

Embalming the Dead!

P. CASANAVE,

UNDERTAKER,

No. 37 Marais street, between Customhouse and Bienville, (Second District.)

HAVING purchased from Dr. Holmes, of New York, the right of EMBALMING THE DEAD by his celebrated process, not only in the city of New Orleans and its environs, but also on the other side of the lake, informs the public that orders will be attended to at all hours, by day or by night. He avails himself of this opportunity to assure the public that the bodies are not opened, nor in any manner whatever mutilated, but remain in their natural state.

He has had a large tomb erected in Cemetery No. Two, Bienville street, similar to those in Greenwood Cemetery, New York, and which is destined to receive temporarily embalmed bodies previous to their being taken for interment in other countries. The bodies may be embalmed within eight or ten days after death. Relatives and friends of the deceased will be admitted to the inspection of the bodies at all times. mar25 1y

SELLING AT COST.

Fine Jewelry, Watches, Clocks, &c.

P. N. RIVERA,

126 Royal street, corner St. Peter,

HAS just received, per ship Mortimer and steamship Empire City, a large and splendid assortment of fine Jewelry, from the best manufacturers in Paris and New York, comprising ladies' watches, with diamonds, ear-rings, finger rings and diamond studs, gentlemen's double-case watches, latest style vest chains, ladies' and children's gold ear-rings, necklace chains, wedding sets and half sets. Also, a large invoice of silver goblets, cups, snuff boxes, children's toys, spoons and waist buckles, &c., &c., of the latest style and superior in every respect.

Received directly from Italy, a large invoice of CORAL.

Mr. Rivera has secured the services of the best artists in the city.

Orders promptly and carefully attended to. feb18

CHATEAU GISCOURS.

200 CASES of this superior Wine, from the vineyards of J. P. Pescatore, in store and for sale by SOTHENE THOMAS, Sole Agent, No. 9 Gravier street. mar28

STEINER & MARINONI

(SUCCESSORS TO G. J. THIERY)

Have removed from their old stand to NO. 54 TOULOUSE STREET, OPPOSITE THE OLD ORLEANS' BALL. ap4 3m

JOHN CULBERTSON,

Attorney and Counsellor at Law,

No. 68 St. Louis Exchange Alley, between Conti and Bienville streets. jan1 1y

HAIR POMATUM.

MRS. SHERIDAN,

St. Ann street, No. 166, between Bourbon and Dauphine.

BEING compelled to leave New Orleans, on account of ill-health, wishes to sell the secret for her pomatum. The success of this renovator leaves no doubt as to its being a profitable investment. march19—tf

Paper-hanging! Paper-hanging!!

Corner of Chartres and Toulouse streets, No. 157.

E. CHRISMAN

HAS removed to the corner of Chartres and Toulouse streets his stock, having been considerably increased. His former customers are invited to call and examine the fresh and new style PAPER-HANGING received per ship Danube, from Havre. Prices still the same. Purchasers will please call and judge for themselves. E. CHRISMAN, corner Chartres and Toulouse streets. mar11

Paper-hangings! Paper-hangings!

DELCROIX,

........Chartres street........168

RECEIVED per late arrivals from Havre, one of the finest assortments of Paper-hangings ever offered in New Orleans, including a splendid picture representing the glorious battles and the Campaign of Sebastopol.

As for the assortment of rich articles, such as velvet, satin, gilt paper-hangings and trimmings of every description, and the lowest prices, purchasers are invited to call and judge for themselves.

The assortment of common and inferior paper-hangings is also complete. The whole on very moderate terms.

Every article in the above line received by each arrival from France.

DELCROIX, 168 Chartres st. mar11

FANCY GOODS.

MADAM LUSSAN,

Royal st., 162, between St. Louis and Conti.

JUST received, from France, a splendid and general assortment of goods in the line of silver and gilt articles, such as:

Gilt and Silver Braids; do do Purls; do do Spangles; do do Tapes; do do Thread for purses and embroideries;

Trimmings, from $1 50 to $6 a yard.

Gilt and Silver Embroideries on Ribbons, Masonic and Odd Fellows' Regalia, &c., obtained to at the shortest notice.

TASSEL STRINGS—TASSELS, all sizes. ap1

WHISKY—300 barrels rectified; 150 do old Monongahela; 50 do do Bourbon. For sale by E. LAMBERT, 65 Magazine street. ap4