

1948

Wackety

Wack



00016885122

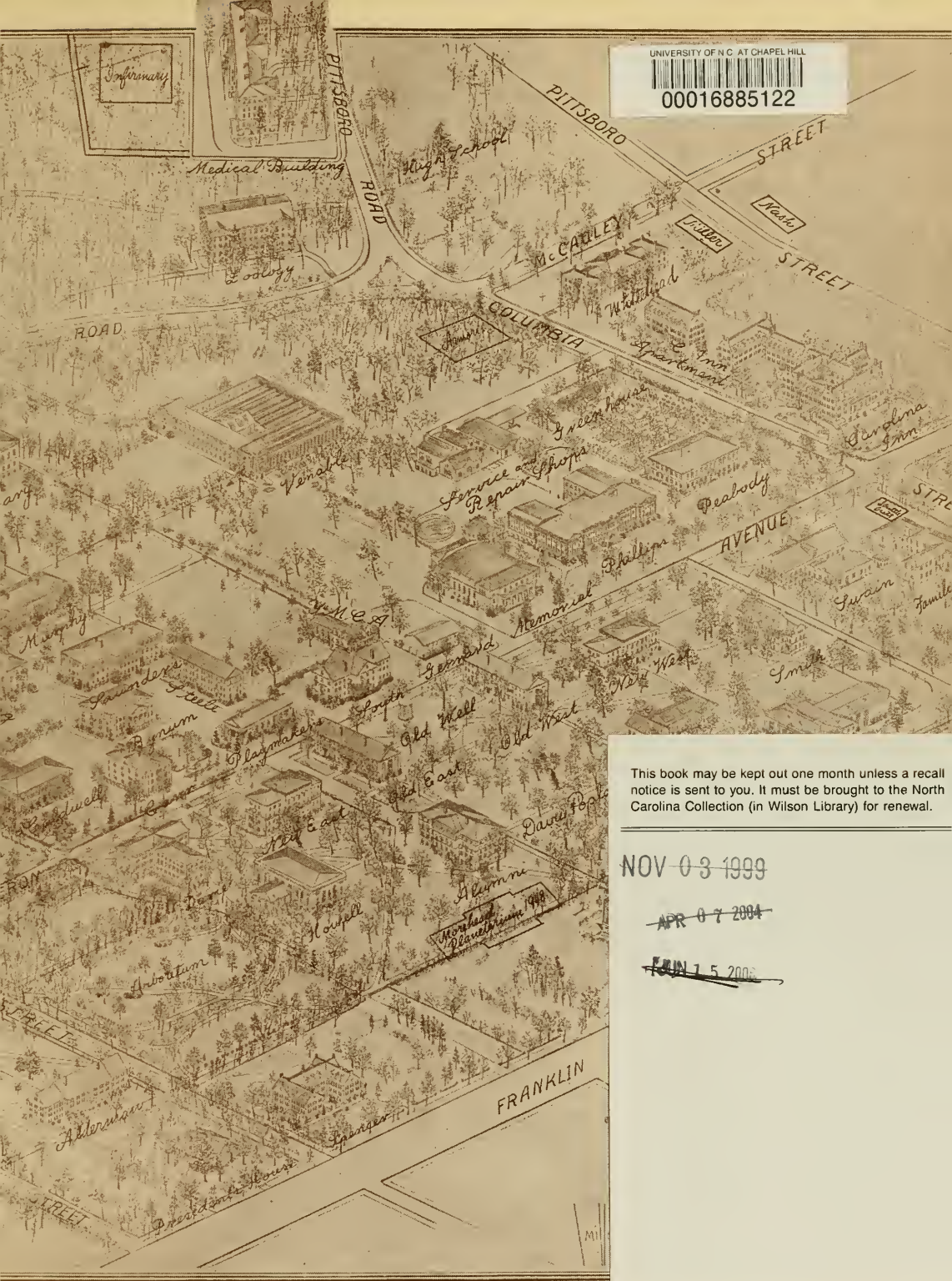

This book may be kept out one month unless a recall notice is sent to you. It must be brought to the North Carolina Collection (in Wilson Library) for renewal.

NOV 03 1999

~~APR 07 2004~~

~~FEB 15 2005~~

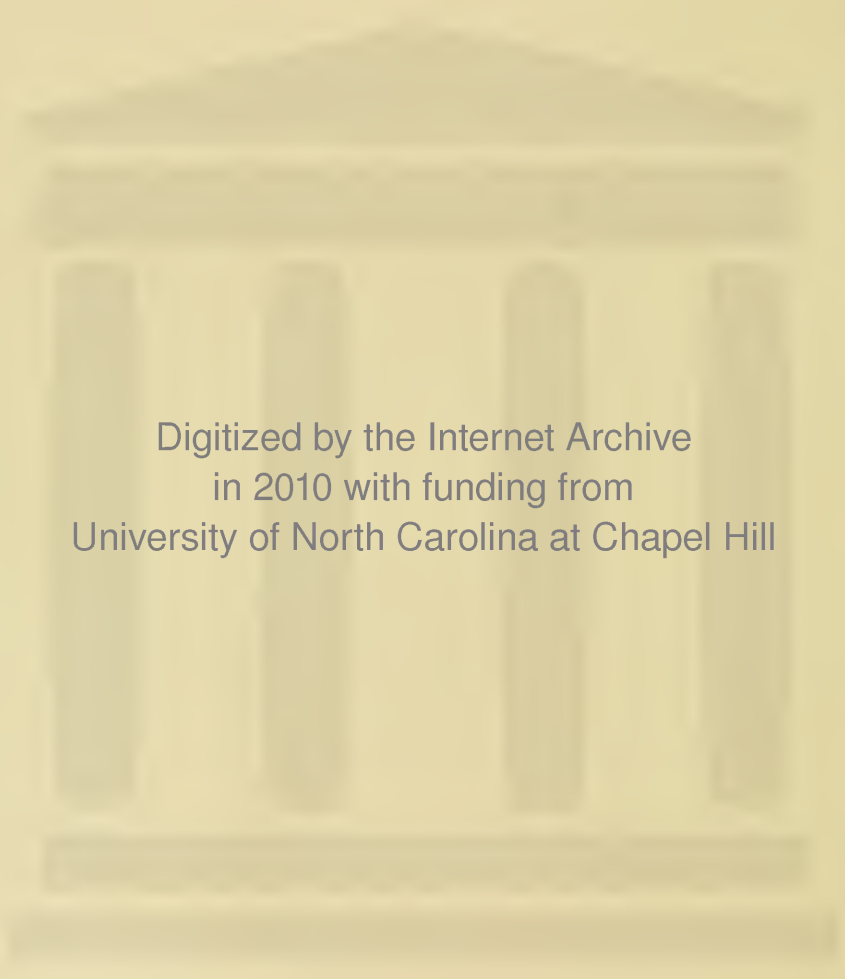

Digitized by the Internet Archive
in 2010 with funding from
University of North Carolina at Chapel Hill

The Jack of U.N.C.

HAROLD BURSLEY

RUTH EVANS

GENE JOHNSTONE

Board of Editors

DICK GORDON

Business Manager

The Nineteen Forty Eight *Yackety Yack*

Published by the Students of Y







"Clear its
Radiance Shines"

Today we climb the steps of South Building and know that tomorrow these steps, worn by future processions of Tar Heel students, will continue to shine radiant in their service. Yesterday a crude construction, now redecorated, in years to come perhaps something new, this castle of administration stands a symbol of our growth—of the expansion taking place here, around us and within. From the basic elements, students, faculty, the Hill itself, evolves a growing body of educated citizens, serving teachers, and a University, building and re-building.



With fall came the new look, foot
always the routine of classroom
Gainesville the voices of we
Car-o-lin-a" and as football
the meaning of the spirit of
friendship, loyalty and gripes



ball, rush week, dances, and
naps. . . . From Washington to
"Tar Heels" sang your praises,
became a memory, we saw
"The Hill". . . . transferred to
at winter rain.



Four classes delved into the
with spring to find new in
Arboretum blossoms, pillars glea
hole where the steamshovel attr
beginning of another
cycle of an ever ch



...k of college life emerging
...st deep in sand and sea.
...ng in the sun and a yawning
...ted galleries to watch the
...w addition, climaxed the yearly
...ging, ever growing Carolina.



“ . . . for Service ”

Now a legend to the students at Carolina, Archibald Henderson, to whom this book is dedicated, symbolizes over a period of fifty years' service the energy of youth he worked with, the spirit of broad intellectual endeavor, the scope of many varied interests, the sincere desire to understand, interpret and improve life and thought of his times.

To attempt to telescope the achievement of a life so full as his in a few words of dedication is as impossible as catching all the colors of a sunlit prism. Called "the most versatile scholar of America." Dr. Henderson's career is a shining example of a marvelously full and fruitful life. His retirement last summer marked the end of his formal career of teaching mathematics at the University of North Carolina. Throughout his rise to world fame and prestige, Mr. Henderson remained foremost loyal to his Old North State.

His state and the students of his state appreciate him. This book is gratefully dedicated to Dr. Henderson, a man who "can teach mathematics as a profession; interpret and evaluate the main currents of thought of his time; write a definitive biography of a great dramatist; explain Einstein's theory of relativity; encourage a whole region to fulfill its cultural capabilities; write a history of his state; and clear up any questions anyone might want to ask about the 'constructability of Fermagoric triangles' ". To such a man we dedicate the 1948 *Yackety Yack*.





"The [unclear]"



"The Carolina"



"Tall Columns"

Through the years the dignity of the old joins value with improvement of the new, and the continued construction and reconstruction marks the trend of all of Carolina. Alumni Hall stands tall and strong, as a bulwark amidst the shovels and the timbers of something new going up.

"Youth and Strength"

Wild horses couldn't hold down the Carolina process. Youth and strength and vibrancy that means being worn down and always bouncing back for more enables this myth of growth to come true. Person Hall, its ivy covered brick and its flagstone patio, point to the arts, another direction in which to grow.





Chiming High "

"Meet you after the game" . . . "Hark the Sound" . . . fat, green boxwoods, and the Mordecai Patterson Bell Tower stands serene and steady, deep in the pines of Davie woods.



THE OLD

Seen from the new brick walk that borders the academic quadrangles, what used to be the Gymnasium and now houses the struggling journalists, reminds us of the changes that come . . . clay paths to brick walks, swimming pools to typewriters.

the Old . . . the New



...THE NEW

In actuality little more now than a hole in the ground, a few foundation walls, and a cornerstone, we look with hope toward the new field of learning and growth to be found with the completion in 1949 of the Morehead Planatarium.

"Nine O'Clock"

Shown here is the essence of our hope. The inevitable passage of time . . . from dawn of college days till dark, from start of life to finish. We chart our time, our change, our growth, all three intangible. Through the trees shines the light behind revolving hands and tiny wheels that go and go and go with endless continuity.





"*And All is Well*"

From days of founder Davie when the Old Well was just a place to drink, till now, the evolution has been slow and sure, but no matter how the clock strikes and moves on, this center of the campus will always testify that all is well.

Leading to

Toward light, toward liberty, we build and we climb a flight of steps; we scale the tower of books; and move upward through the collection of knowledge from the ancients to the new. We discover yellowed pages of old writings sharing the shelf with new ideas, new facts, new people to meet, to learn, and to eventually know.



"Lux Libertas"





Convocations, concerts, grades, pep rallies, flu shots, all remind us of Memorial Hall . . . the big open auditorium where you see all your friends and wish the seats would be reconstructed with accent on comfort instead of callouses.

A poplar tree that isn't of the poplar specie, the tall and leaning Davie Poplar represents all the forest and the foliage that means Chapel College, no matter what people, buildings, or events come and go.



SYMBOL OF SPIRIT

Lonely and beautiful in its emptiness, becalmed Kenan Stadium curves gracefully around the straight, green field, and quietly awaits the return of cheering crowds and fighting fullbacks . . . but maybe Kenan means more than just a game . . . it means a spirit, a summer night, and a broad expanse of stars to match the silent stands.

"Proud and True"





Dr. Frank P. Graham
President



“Dr. Frank”

From whither his directions come, Frank Graham's leadership of the Greater University of North Carolina stands strong and straight and clean like the girders of a great colosseum or a huge arena that will house the present and future generation of Tar Heel students in their struggles through the cycles of building and rebuilding for life and youth and freedom.

Though necessity may call our president to far corners of the globe, and away from his desk in South Building, a symbol of liberal, honest democratic belief necessarily remains to grow and expand itself throughout the structure of the University. Its work here is to build . . . to build people, to build a nation, to build a world. . . . Cornerstones of education and broad experience cannot be overlooked. The steady hand of a simple, expert architect is vital to a solid, durable result.

This year has been a strenuous one with many excavations, bricks added to bricks, strong foundations, and then, new blueprints; but Dr. Frank continues as the eloquent engineer who stands to survey and guide our work: the process of construction.





... From

Chancellor
Robert B. House

Dean Ernest L. Mackie

Though the load of managing a University rests heavily on the shoulders of Chancellor R. B. House, our chief administrator always has a smile and a tune on the harmonica for students and faculty. Problems of all types and sizes occur daily, but insight and appreciation of values enable Mr. House to endeavor steadily for improvement of the old and discovery of new fields of education and growth.



South Building

Dean Ernest L. Mackie

As Dean of Students, Dean E. L. Mackie has completed another full and fruitful year symbolizing mutual faculty-student concern for the progress of the University and the people whom it serves. His advisory positions in many campus organizations do much to channel student time and energy in the right directions.

Dean Katherine K. Carmichael

From her offices to the English classroom, Dean of Women Katherine K. Carmichael's influence and leadership are felt as living parts of the life of UNC students, the coeds in particular. The friendly, informal charm of Miss Carmichael and her co-workers helps make a valuable college experience more and more inviting to women students.

Dean Fred H. Weaver

A quiet "good morning", a twinkle in his eye, and a serious determination to see a job through are some of the characteristics of Dean of Men Fred Weaver. All Carolina men feel the impact of Dean Weaver's work for the solution of campus problems of all kinds, from food and housing on down.

Dean Katherine K. Carmichael



Dean Fred H. Weaver





W. S. Wells
Dean of Arts and Sciences



D. D. Carroll
Dean of Commerce School

DEANS

Long before registration day and the actual start of classes, the administrative officials spend many hours planning class schedules and the general academic agenda for the student body. They find the needs of every student and attempt to meet those educational demands. The welfare of each and every student at the University of North Carolina

W. W. Pierson
Dean of Graduate School



M. L. Jacobs
Dean of Pharmacy School





C. P. Spruill
Dean of General College



W. R. Berryhill
Dean of Medical School

is their foremost desire. Their offices are swarmed six days a week by students . . . men and women who seek answers to many problems of varying nature. In this new age of reconstruction and building, the Deans continue their role of service to the Carolina student and to the University of North Carolina.

U. N. C.

R. H. Wettach
Dean of Law School



Susan G. Akers
Dean of Library Science



For Guidance, Know

The task of a University is education. The job of education is to teach. What part of a University are its teachers? They are half of the two-part process of teaching and learning. They are the resources, the guides, the directors of the growth and development of the student. They are the searchers of new knowledge. They are the prime examples of educated man: the goal of our student community.

And where in a yearbook is the place for the faculty? The University of North Carolina teaching staff of four hundred plus cannot be pictured here. Suffice it to include administrative and college heads . . . but add a word of thanks.

From the Instructors to the full Professors, Carolina faculty members serve the students with their time, their knowledge, and their interest.



Edge and Growth

Intimate acquaintance and friendship between the huge student body and the overworked faculty are impossible, but we are proud that Carolina has not fallen completely into the depths of cold dishing out of assignments, lectures, and quiz questions. There are still "coffee hours", some corny jokes, and a greeting on Franklin Street. We are proud of the mutual respect of students and faculty. Our honor system, our scholarly tradition of high standards, and our Carolina spirit makes the process of education a little more pleasant to both under-paid teachers and harassed students.

In the pictures on this page several phases of academic life are featured, but, though we laugh at ourselves, our socializing in the Y, and our crossword puzzles, we *can* be serious, and we sincerely offer our thanks to the faculty and all University employees for a job well done.



GOVERNOR R. GREGG CHERRY

President ex-officio of the Board of Trustees



Board of Trustees

This year the bi-annual trip of the Visiting Committee of the Board to the University stood out as a real chance for students to air their views and problems to the authorities, and to hear the opinions of representative trustees. After a series of hearings and meetings, students, faculty, and trustees were able to reach a fuller understanding of each other and Carolina itself.

The Board of Trustees, under the General Assembly, has full power over the affairs of the University of North Carolina. A member is elected to the Board from each county in the state for eight-year terms which are so staggered that one-fourth of the number is elected every two years. An Executive Committee is authorized to act between meetings as the Board's general agent.

Alumni Association

The variety of jobs performed by the Carolina Alumni Association enlarges as the University it represents grows in size and scope. From the Central Office of the Association, located in the Carolina Inn, a far reaching program is extended across the state and the nation to unite more than 37,500 graduates and former students in an association which dates back to 1843. The group includes members of classes from 1873 to 1948.

Working through this Central Office, local alumni clubs, permanently organized classes, a General Assembly, and the official magazine, "The Alumni Review", the Association maintains up-to-date records of all alumni, and promotes interest in current activities of the University.

Any graduate or former student is eligible for membership in the Association. General in its service to the University and personal in its relationship to the alumni, the Alumni Association links all parts of Alma Mater.

Samuel J. Ervin, Jr.
President



J. Maryon Saunders
Secretary





F. C. Shepard

FOSTERING

Guiding the veteran through post war problems and Psychology DOCTOR F. CARLYLE SHEPARD can list his friends by the thousands.

Stalwart of the Publications Union Board, training minds in economics PROFESSOR J. M. LEAR strives for perfection.

Modern Literature comes to life at Carolina in the minds of the students sitting at the feet of DOCTOR LYMAN COTTEN.

In South American politics or conversational Spanish DOCTOR FEDERICO G. GIL brings the continental touch to Chapel Hill.

With graciousness and charm DEAN GERALDINE FOSTER leads aspirants of the College of Arts and Sciences towards their AB's.

A Botanist's Philosophy of life is engulfed in the embryo and the giant Oak by DOCTOR EARL H. NEWCOMER.



J. M. Lear



Lyman Cotten

Federico G. Gil

Geraldine Foster

E. H. Newcomer



William S. Newman



Hugo Giduz



J. W. Lasley



Clemens Sommer

Earl Wynn

M. B. Garrett



EDUCATION

By bringing democracy and culture to the classroom DOCTOR WILLIAM S. NEWMAN presents music that is enjoyable to all.

Studying French or Education can be interesting when being guided by PROFESSOR HUGO GIDUZ.

DOCTOR J. W. LASLEY, knowing the thoughts of students from his son, proves the maxum. Mathematics can be fun.

Aristocratically DOCTOR CLEMENS SOMMER presents the lure of the Metropolitan Museum of Art to students entering Pearson Hall.

The touch of Broadway, the glamour of Hollywood can be found on campus in the versatile Director of the Communications Center, MR. EARL WYNN.

History of Sixteenth Century Europe has humor claims DOCTOR M. B. GARRETT, and all his students heartily agree.

Student Government



TOM ELLER
President



JACK FOLGER
Vice-President



SAM DANIELS
Secretary-Treasurer

It has been the object of student officers, acting with the knowledge that out of something good can come something great, to improve and enlarge upon the functions of Student Government. Student control of the social life, publications, and the many student organizations make our system one which every student learns by using. Acceptance and utilization of full student government, respecting the rights and needs of all, has obtained for us a student government which is rarely equaled.

Major functions of Student Government, which operates through the utilization of two codes—the Campus Code and the Honor Code, have in-

cluded orientation of entering students, making the students conscious of all phases of their government, expenditure of student fees, and the hearing of reported violations of the Honor System. We look forward to better orientation, not only for new students but for all who are a part of government here at Carolina.

The many problems that face the student body in the course of their college life are sometimes effectively and sometimes ineffectively dealt with by the student officers. These officers are chosen in elections held twice a year, one of which is in the fall, and the other in the spring. The largest of the two, the spring elections, carries with it all the excitement and ballyhoo of national elections. At this time the majority of the student leaders, who will decide the policies of university life and government, are chosen.

Quonset hut problem



Voting . . .



Politicizing



Meeting . . . Hill Hall

Executive Branch

The executive branch of student government is composed of the president of the student body together with the heads of the various departments, committees, boards which are deemed necessary by the constitution, and such other subsidiary bodies which may be necessary and proper to aid the president in the performance of his duty. All committees heads are appointed by the president and directly responsible to him.

Among the groups which are made mandatory by the constitution are the Elections Board which holds and regulates all elections; the Dance Committee whose place it is to act as a regulatory and quasi judicial body, and through whom all final permission must be obtained before dances are held; the Student Entertainment Committee which plans and maintains a full-time entertainment program on the campus; and the House Privileges Board which reviews all rules and regulations concerning coed visiting privileges and passes them on to the Interfraternity Council for enforcement. The constitution also provides for an orientation committee whose duty it is "to devise and conduct an adequate program of orientation for all entering students."

The many financial problems involved in student government are solved by the Budget Committee and the Student Audit Board. Both groups are composed of students who have successfully passed accounting courses.

A unique and interesting addition to the Executive branch is the Coalition Advisory Council which brings all the diverse opinions of the students into one group so that they may combine their efforts and suppress their differences in the interest of a more effective student government.

A valuable aide to the president is the attorney-general who is the president's personal advisor.

The many letters of inquiry which the executive offices handles daily serve as proof of the fact that student government on the Carolina campus is a living organ in practice as well as theory.



Seated: Al Winn, Sam Daniels, Tom Eller,

Standing: Charles Blackburn, Jack Booraem, Monroe Landreth.



Seated: Margaret McWilliams, Betsy Ann Barbee, Nan Guy, Nina DeBerry. *Standing:* Bob Kirby, Jim Paschal, Bob Broughton, Jim Castleberry, Al Lowenstein.

Student Council

Standing at the top of Carolina's judicial ladder is its Student Council, the group of student-elected members who are the supreme court of campus affairs. To the council come cases of constitutional interpretation and appeals from the men's and women's honor councils.

The Council is comprised of nine members, three from the male student body, three from the coed student body and three members from the campus at large. A requirement of completion of at least one academic year at the University is demanded of all members.

During the past year the Council has been the battleground of several major campus issues. Biggest of the big and the one to draw the greatest share of the college spotlight was the Interfraternity Council decision whereby the validity of the House Privileges Board's rules and ruling were upheld by the Council after several elongated and furiously argued sessions.

The recent history of the Council is similarly battlescarred. Last year saw an attempt to remove the appellate power of the council, but such an action was defeated by the student body in the spring elections and the powers of the Council remained as originally stated in the Constitution.



ROBERT BROUGHTON
President



Seated: Vivian Parks, William K. Tate, Charles Lambeth. *Standing:* Michael Carr, Marty Carmichael, Dick Walker, South Trimble, Oliver Fleming, Walt Talley.

Men's Council

The Men's Council is a judicial body of the Carolina student government whose duty is to enforce the Honor Code, covering cases of cheating, stealing, and lying, and the Campus Code, which regards gentlemanly conduct. Violators of the Honor and Campus Codes are brought before the Council where their cases are heard and corresponding disciplinary measures taken.

In addition to its strictly judicial activities the Council undertakes several projects each year which it feels are in need of attention. These projects better acquaint the student body with policies which the Council feels should be carried out in order that Student Government might function at its best. The following projects were adopted for this year:

1. The restoration of Student Government to its pre-war level.
2. Proper orientation of all new students on entering the University.
3. Amending Student Government Constitution so as to allow only one student group for trials with appeal being made to a faculty group instead of another student group.
4. Complete abstention of students from vandalism.

This year's officers were: William K. Tate, Chairman; Vivian A. Parks, Vice-Chairman; and Charles F. Lambeth, Secretary.



WILLIAM K. TATE
President



Seated: Dorothy Dashiell, Margaret Cole, Marshall Spears, Margaret Healy. *Standing:* Dabney Little, Sarah Buchanan Porter, Donleen MacDonald, Caroline Warren, Jane Rogers.

Women's Council

The Women's Council, campus coed judiciary, handles all cases of violations by women students of the Honor Code and of the Campus Code. In connection with these duties the members of the council instruct entering coeds in the origin and meaning of the codes and obtain their signatures on them.

It is also their responsibility to attempt to discover and correct the source of any individual maladjustment. It is one branch of the tripartite system of coed self-government, working with the Coed Senate and the Women's Interdormitory Council as a living example of the coeds' desire and ability to govern themselves.

Three juniors, three seniors, one graduate student, and two members at large are elected by the coeds to this important body. There, in cooperation with the parallel Men's Council, and in addition to their other duties, the members work to improve the "Carolina way of life."

Officers for the year were: Chairman, Donleen MacDonald; Secretary, Dorothy Dashiell.



DONLEEN MacDONALD
President

Student Legislature



JACK FOLGER
President



Smug, snoozing,
but oh so serious
legislators!

Carolina's first student legislature to operate under the amended constitution began its work in September of this year. Its duties included levying, collecting, and distributing fees, passing upon executive appointments, making election laws, determining what constitutes an offense against the student body, making and hearing recommendations from various subsidiary bodies and committees, and promoting the general welfare of the student body.

Having disposed of the consideration of changes in the constitution by submitting several amendments to the student body for their consideration, and the issue of having a humour magazine published on the Caro-

lina campus by creating *Tarnation*, the legislature was left at the beginning of the year with time to tie in the loose ends of the general outline of student government and consider various minor issues.

This time was used to good advantage proving even more conclusively the Carolina contention that students can govern themselves.

The legislature combined all national charity drives into one Community Chest. made provision for the bi-weekly publication of a record of its doings in the *Daily Tar Heel*, and began the procedure of requiring all legislators to take tests in parliamentary law. They were ahead of similar bodies in the state and nation in that their record was published either to them or to the student body as a whole, and in that they are one of the few existing legislative bodies requiring the above-mentioned parliamentary law tests.

Composed of fifty members, half of whom are elected each six months, the legislature is intended to represent a cross-section of Carolina thinking. It is presided over by the vice-president of the student body, and continually works for an honest expression of student interests in a better student government.

The 1947-1948 Student Legislature. Officers were: Speaker, Jack Folger; Speaker Protem, Miles Smith and Charlie Long; Parliamentarian, Pete Gerns; Clerk, Steve Millikin and Bill Jerrigan; Chairman of Ways and Means, Tag Montague and Basil Sherril; Chairman of Rules Committee, Herman Baker and Jim Fort; Chairman of Elections Committee, Miles Smith and Jess Dedmond; Chairman of Finance Committee, Bill Mackie and Ernest House.

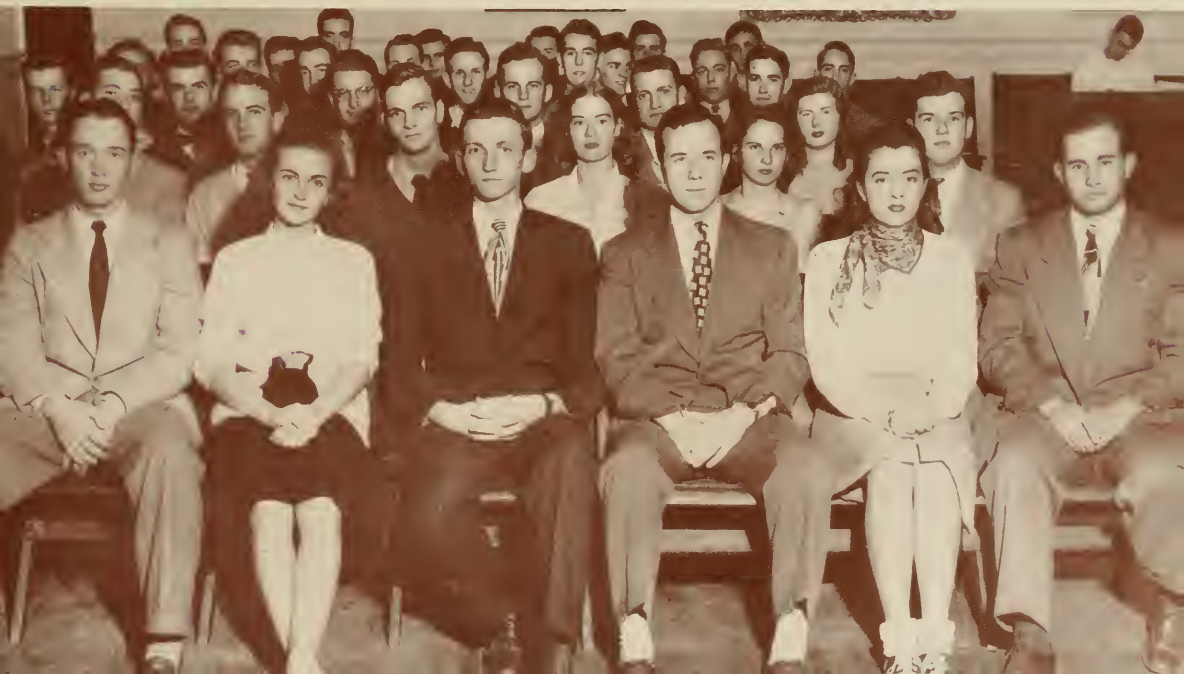



All set for Orientation, the Coed Version

Coed Senate



BARBARA CASHION
President

Formed in the spring of 1941, the Coed Senate is the major legislative body of the Women's Government. It is the responsibility of this organization to introduce rules pertaining to coeds, to vote on social measures recommended by the Inter-dormitory Council, and to supervise all coed elections. The Coed Senate is also responsible for drawing up budgets and passing on all expenditures in the Women's Government, which include Honor Council, Women's Athletic Association and donations to subsidiary organizations.

Members, which number approximately one for every fifty coeds, are elected by the women students in the spring campus

elections. Four juniors are chosen each December to serve for one year.

The Coed Senate annually sponsors an orientation program for new women students. This past year it voted to inaugurate new and stronger orientation plans for the purpose of familiarizing the women students with the constitutional government of the University.

One night each year, during the week immediately following this orientation period, the Senate "introduces" the new coeds to the University of North Carolina at its Coed Ball. The event this past fall was a highlight and the beginning of a successful year.

Coed Senate officers were: Barbara Cashion, Speaker; Katie Guion, Speaker Pro-tem; and Sue Everett, Secretary.

First Row: Weddy Thorpe, Julia Ross, Katie Guion, Emily VonBorries, Bootsie McWilliams, Joyce Jones, Clara Auld, Betty Robinson, Doris Sauls, *Second Row:* Sally Lee, Barbara Cashion, Lib Clinard, Eleanor Singletary, Elaine Patton, Mary Locke Craig, Bonnie Thrash, Mary Murphy, Helen Compton, *Third Row:* Liz Hazlett, K. D. Durham, Sue Everett, Jo Butler, Camilla Bay, Katherine Royall, Audrey Bryson, Lucie Hill Baxter.





First Row: Clyde Rollins, Joe Johnson, Pete Gerns, Emile Saleeby, Bob Ormand, Garland Scroggs, Jerry Pettigrew
 • *Second Row:* Kenneth Ross, Robert L. Mills, Joe Nantz, Doug Smith, Albert Owenby, Jess Dedmond, Frank White, Jack Brown • *Third Row:* Drew Colvard, Len Szafaryn, Ed Davenport, John Rossir, Al Petteway, Lucius L. Moore, Robert B. Payne, Paul Keziah.

Interdorm

Serving as a court of appeal to hear cases coming up from men's dorm councils, and making rules affecting the conduct of the men are two of the main functions of the Men's Interdormitory Council. The administration of men's dorms at Carolina is left in the main to this council. The group is composed of the presidents of the dorms and the counselors appointed by the University.

President of the Men's Interdormitory Council this year was Emile Saleeby.



EMILE SALEEBY
President

WOMEN'S



Seated: Miriam Evans, Representative to Graham Memorial Board, Margaret McWilliams, Norma Hotard, Secretary. *Standing:* K. D. Durham, Emily VonBorries, Ann Hamlin, Mary Ellen Wellons, Gloria Peters, Lady Vance, Lola Mustard. *Not pictured:* Jean Snyder and Martha Whitaker.

Dormitory Councils



MARGARET McWILLIAMS
President

Composed of dormitory presidents and sorority house managers, the Women's Interdormitory Council acts as a go-between for the coeds, the Dean of Women, and housemothers in providing for a system of social rules, supervising house councils, and generally conducting the business of governing the residence and some of the actions of Miss Carolina Coed.

It is their function to regulate dormitory life through house meetings, and recommend improvements to the Coed Senate. For these purposes, they meet once a month with the Residence Board which is composed of dormitory hostesses and sorority housemothers.

Officers during the past year were: President, Botsie McWilliams; Secretary, Norma Hotard; and Representative to the Graham Memorial Board of Directors, Miriam Evans.



Seated: Dean Fred Weaver, Monroe Landreth, Mr. J. A. Williams. *Standing:* Roy Moose, Jack Swanner, Dick Culberson, Ralph Hodges.

Student Audit Board

With the purpose of fostering a more efficient supervision of all organizations which receive student fees or use university property, the Student Audit Board was organized here in 1931.

Since that time, it has operated as a custodian of student fees and as a student government accounting service. Any organization on the Carolina campus may utilize its bookkeeping and auditing services.

Monroe Landreth served as student chairman during this past year. The faculty advisors are Dean Fred Weaver and Mr. J. A. Williams.



MONROE LANDRETH
Chairman



Around such simple things as a snooze in a chair, drawing phys. ed. equipment, and a kiss on the cheek revolves life at Carolina.

"the Class Struggle"







SENIOR CLASS

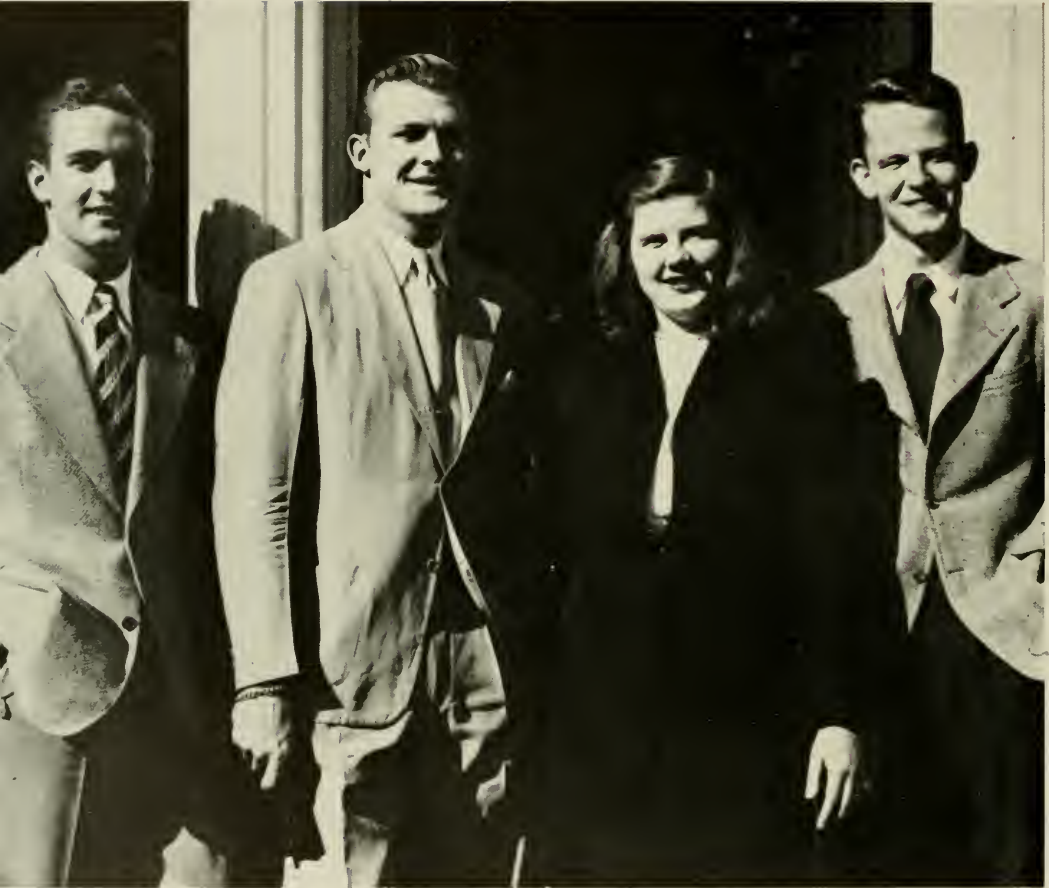

Benson McCutcheon, Bill Tate, Annie Ben Beale, Bill Blythe

Officers

BENSON MCCUTCHEON

BILL TATE

ANNIE BEN BEALE

BILL BLYTHE

President

Vice-President

Secretary

Treasurer

From under the lofty branches of Davie Poplar we go—into the world to expound our learning and to gain by it that greater knowledge which lies ahead. Our years at Carolina have been fleeting ones—years which we lived to the fullest and which we shall always cherish among the best.

Long will we hold to the myriad of memories, the conglomeration of events, emotions, and experiences that we have shared upon the Hill. We will look at them, turn them, focus them, reconsider them, view them in the new light of years' perspective—and though our values change, their value will remain.

These years have been the formative ones in spite of what the psychologists say of "the ages 2 to 6" or "12 to 13." These years have supplied the materials, the blueprints, the concrete, the marble of our personal construction. The final finishing, the moulding of the elements may come later, may never be achieved; but we can always appreciate the start, the impulsion, the momentum that only *Carolina* could give to us.

The spirit of the Hill, our Hill, is old, is familiar, is almost trite to the persistent readers of year-books: but for each senior class it is a new incentive, a new inspiration for the future. Commencement becomes a beginning, not an end . . . a start of examination in the realistic sense—just plain living, instead of the mere cessation of formal mid-terms and finals.

Carolina in its very essence has laid the foundation. The super-structure will be completed through our own initiative, satisfying *Carolina's* blueprints. We aspire to be monuments to future generations; and if and when we achieve this goal, our lives will be testimony to the feeling and the determination we share as we graduate—the determination to prove that the foundations will not fall to ruins, but will become an everlasting edifice, impelling us and those who follow to live and to fulfill the ideals of the University—Lux Libertas . . .



BILLIE ADAMS
Opelika, Alabama

B.S. in Commerce

CHARLES PATRICK ADAMS
Raleigh

Pi Kappa Alpha; Y. M. C. A. (3, 4).

B.A. in Chemistry

HENRY LEIGH ADKINS
Memphis, Tennessee

B.A. in Chemistry

JOSEPH KERMIT ALBERTSON
Hight Point

Phi Mu Alpha; Glee Club (3, 4), Secretary (4).

B.A. in Music

ARMIN J. ALETMUELLER
Chapel Hill

Sigma Chi.

B.S. in Commerce

STANLEY NANCE ALLAN
New York, New York

Carolina Magazine (4); Carolina Political Union (3, 4); Daily Tar Heel (4); Soccer (4).

B.S. in Art

LEON B. ALLEN
Greensboro

Delta Kappa Epsilon.

B.S. in Commerce

THOMAS W. ALLEN
Richmond, Virginia

B.S. in Commerce

FLORA MARGARET ALLRED
Raleigh

Alpha Gamma Delta; Glee Club (3); Student Legislature (2); Women's Athletic Association; Student Advisor.

B.A. in English

THOMAS ATKINS ALSPAUGH
Greensboro

Phi Kappa Sigma.

B.S. in Chemistry

JAMES EDWARD AMOS
Kings Mountain

Delta Sigma Pi; Boxing (3).

B.S. in Commerce

WRAY M. AMOS
High Point

Kappa Sigma; Interfraternity Council (2); 13 Club (3, 4), Secretary-Treasurer (4).

B.S. in Commerce

JOHN J. ANDERSON, JR.
Baltimore, Maryland

B.A. in Journalism

PATRICIA ANDERSON
Asheboro

Pi Beta Phi; Glee Club (3, 4); Y. W. C. A. (3, 4); Women's Athletic Association (3, 4).

B.A. in French

RICHARD FENNER ANDERSON, JR.
Burlington

Lambda Chi Alpha; Carolina Magazine (4); Interfraternity Council (3, 4); Y. M. C. A. (3); Lambda Chi Alpha President (5).

B.S. in Commerce

Senior

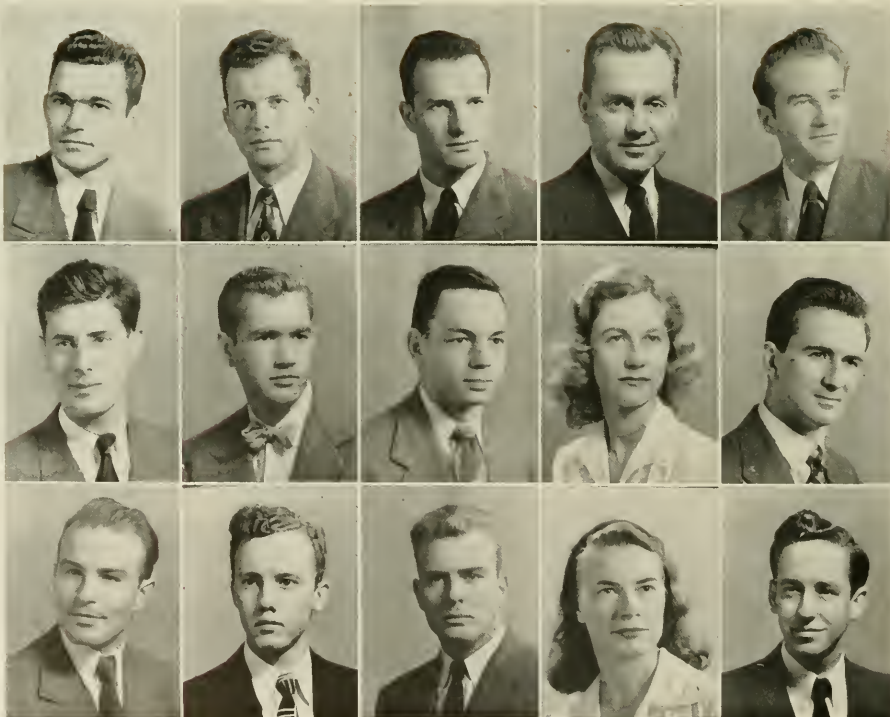

Adams, B.
Adams, C.
Adkins
Albertson
Aletmuller

Allan
Allen, L.
Allen, T.
Allred
Alspaugh

Amos, J.
Amos, W.
Anderson, J.
Anderson, P.
Anderson, R.

ROBERT ALAN ANDREW
 South Dennis, Massachusetts B.A. in Radio
Corollia Magazine (1); Debate Squad (1); Glee Club (1).

THOMAS RUSHMAN ANDREWS, JR.
 Bethel B.S. in Commerce
Sigma Alpha Epsilon; Gorgon's Head (3); Grail (2, 3, 4); Interfraternity Council (2); University Club (2); Campus Cabinet; Minotaurs (3, 4).

OLIVER STANHOPE ANTHONY, JR.
 Shelby B.S. in Commerce
Kappa Alpha; *Delta Sigma Pi*.

IRA PAUL ANTIN
 New York, New York B.A. in Chemistry
Sigma Alpha Mu; Hillel Cabinet (4).

JAMES AUBREY APPLEWHITE, JR.
 Fayetteville B.S. in Commerce
Delta Sigma Pi; Interdormitory Council (3).

RALPH MARTIN ARMSTRONG, JR.
 Belmont B.S. in Chemistry

WILLIAM HARRIS ARMSTRONG
 Salisbury B.A. in Journalism
Daily Tar Heel (4); International Relations Club (3, 4); C. C. U. N. Publicity Director (4).

HOWARD P. ARONSON
 New York, New York B.S. in Commerce
Pi Lambda Phi.

VIRGIL JOHN ASHBAUGH, JR.
 Durham B.S. in Commerce
Alpha Tau Omega; *Daily Tar Heel* (1); Getman Club Executive (3); Gorgon's Head (3, 4); Interfraternity Council (2, 3); Treasurer (3); House Privileges Board.

LAWRENCE C. ASHBY
 Memphis, Tennessee B.S. in Commerce

MAURICE C. ASHLEY
 Poughkeepsie, New York B.S. in Commerce
Chi Phi.

EARL D. ATKINS
 Mayodan B.S. in Commerce

HARVEY GEORGE AUERBACH
 Brooklyn, New York B.S. in Commerce
Pi Lambda Phi; *Daily Tar Heel*; Dialectic Senate (1, 2); Interfraternity Council (2); Playmakers (1); University Club (4).

CLARA HELEN AULD
 Mount Pleasant, South Carolina B.A. in Botany
Delta Delta Delta; Y. W. C. A. (3, 4); Co-ed Senate (4); House Council (3).

DEWITT RAY AUSTIN, JR.
 Charlotte B.A. in Chemistry
Phi Gamma Delta.

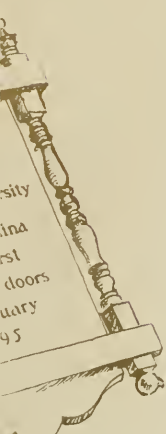

Class

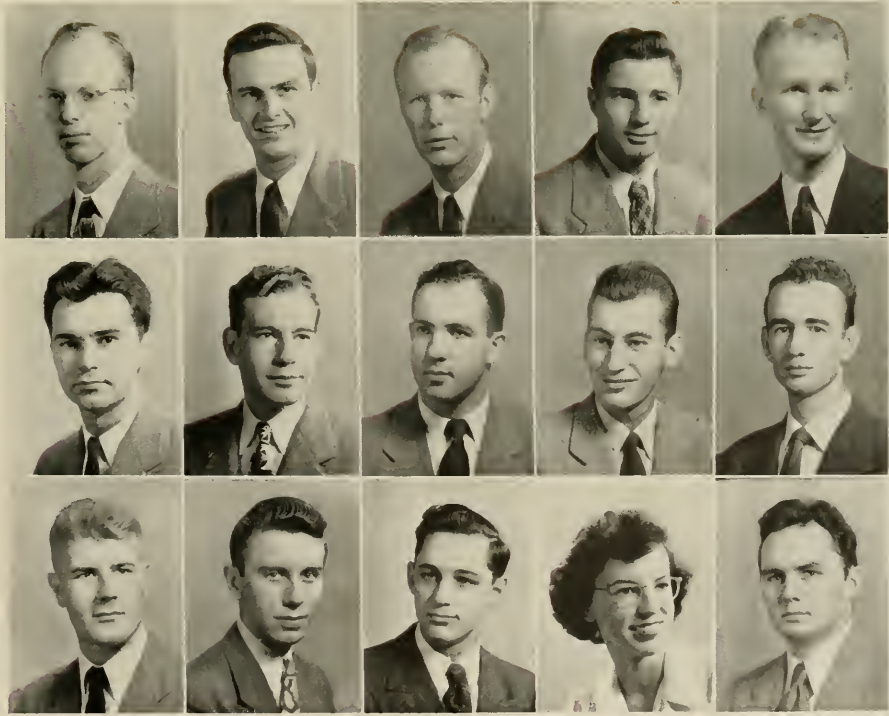

Andrew
 Andrews
 Anthony
 Antin
 Applewhite

 Armstrong, R.
 Armstrong, W.
 Aronson
 Ashbaugh
 Ashby

 Ashley
 Atkins
 Auerbach
 Auld
 Austin

JAMES HAROLD AYDELETTE
Greensboro B.S. in Commerce
Kappa Sigma.

WILLIAM RUFUS AYERS
Roanoke, Virginia B.A. in Dramatic Art
Playmakers (3, 4); Kay Kyser Scholarship (4).

HENRY ALFRED BADGETT
Mt. Airy B.S. in Commerce
Phi Gamma Delta.

LUCY KEETER BAGGETT
Lillington B.A. in Political Science

HOWARD CLARK BAILEY
Chadbourn B.S. in Commerce
Daily Tar Heel (3, 4), Assistant Business Manager (3), Business Manager (4); Interfraternity Council (4); Student Adviser (4); Track (3); Y. M. C. A. (3, 4); Interfraternity Dance Committee (4); Student Directory Business Manager (4).

EDWARD LEE BAITY
Winston-Salem B.S. in Commerce
Kappa Sigma; Phi Beta Kappa; Beta Gamma Sigma; Kappa Sigma Secretary (2); Treasurer (4); Tennis (2); Freshman Council Secretary and Treasurer.

HERMAN L. BAKER
Nashville B.S. in Commerce
Interfraternity Council (3); Student Legislature (3, 4); University Club (3, 4); Cross Country (3); Wesley Foundation (1, 2, 3, 4), Chairman (3), Vice-Chairman (4).

ROBERT FRANKLIN BALDWIN
Marshallville, Georgia B.S. in Commerce

BETSY ANNE BARBEE
Chapel Hill B.A. in Sociology
Glee Club (2); Student Council (4); *Fackety Yack* (4); Y. W. C. A. (1, 2); Graham Memorial Board of Directors (2); C. I. C. A. (Vice President (2), President (3)); Women's Athletic Association (3, 4); Secretary (4); Town Girls' Association (1, 2, 3, 4), Treasurer (3); President (4).

DEVAN BARBOUR, JR.
Raleigh B.S. in Commerce
Phi Gamma Delta; Interfraternity Council (3, 4); University Club (3); University Dance Committee (1, 3), Chairman (3); Cheerleader (2, 3); Head Cheerleader (3); Interfraternity Court (3, 4), Chairman (4).

HERMAN SUTTON BARBREY, JR.
Mt. Olive B.A. in Chemistry

HELEN AUGUSTA BARNES
Murfreesboro B.A. in English
Pi Beta Phi; Y. W. C. A. (3, 4); Junior Class Steering Committee; *Pi Beta Phi Secretary* (4).

LYNN W. BARNES
Taylorsville B.S. in Commerce

ROGER CREIGHTON BARNETT
West Palm Beach, Florida B.S. in Commerce

BETSY JANE BARRETT
Burlington B.S. in Medical Technology
Y. W. C. A. (4).

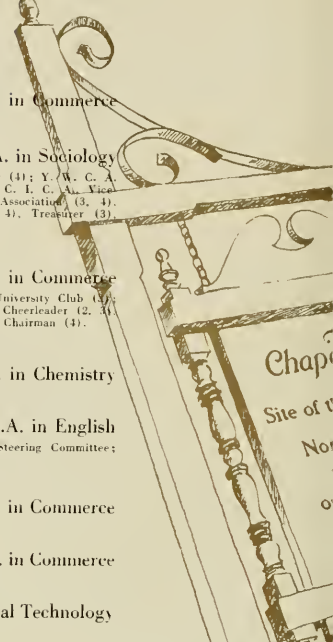

Senior



Aydelette
Ayers
Badgett
Baggett
Baity

Baity
Baker
Baldwin
Barbee
Barbour

Barbrey
Barnes, H.
Barnes, L.
Barnett
Barrett

LEWIS DONSEL BARTLEY
Roanoke Rapids B.S. in Commerce
Chi Phi.

JEAN CARTER BASKERVILLE
Lenoir B.A. in Journalism
Sigma Pi Alpha; Daily Tar Heel.

JEANNE OLIVIA BASNIGHT
Chapel Hill B.A. in Sociology
Pi Beta Phi; Y. W. C. A. (1, 2, 3, 4), Cabinet (4); Town Girl's Association (3, 4), Secretary (1).

EDWARD GRAHAM BATTLE
Rocky Mount B.A. in Chemistry
Pi Kappa Alpha; Interfraternity Council (3); Pi Kappa Alpha President (4).

FREDERICK CHRISTIAN BAUER
Riverton, New Jersey B.A. in Physical Education
Sigma Chi; Basketball (1); Football (1, 3); Track (1, 3); Y. M. C. A. (1, 2, 3, 4).

LU' CIE HILL BAXTER
Charlotte B.A. in Art
Chi Omega; Carolina Magazine (4); Yackety Yack (3); Y. W. C. A. (3, 4); Co-ed Senate (4).

ROBERT EMMETT BAXTER
Columbus, Georgia B.A. in History

PAUL THOMAS BAYNARD
Forest City B.S. in Commerce
Kappa Alpha; Band (1, 2).

ANNIE BEN BEALE
Greensboro B.A. in History
Delta Delta Delta; Senior Class Secretary; Student Council (3); Student Legislature (4); Yackety Yack (3, 4); Y. W. C. A. (3, 4); Delta Delta Delta, Secretary (4).

PETER T. BEAUDRY
Homer, New York B.S. in Commerce
Sigma Nu; Class Executive Committee (1); Dance Committee (1); Interfraternity Council (3); Golf (3).

HENRY JACOBY BEECHER
Manchester, Pennsylvania B.A. in History
Band (1, 2).

WILLARD JOSEPH BEESON
Winston-Salem B.S. in Commerce

THOMAS MILBURN BELK
Charlotte B.S. in Commerce
Kappa Alpha; Delta Sigma Pi; Daily Tar Heel (2); 13 Club (3, 4); University Club (2, 4); Yackety Yack (2, 4); Charlotte-Carolina Club.

DEANE F. BELL
Washington B.A. in Political Science
Phi Gamma Delta.

CHARLES THOMAS BENNETT
Elizabeth City B.A. in Economics
Phi Delta Theta; Band (1, 2, 3, 4); Daily Tar Heel (1, 2).

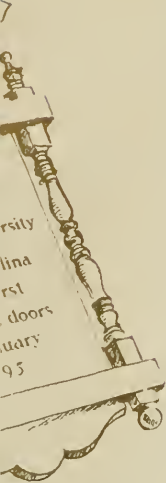

Class

Bartley
Baskerville
Basnight
Battle
Bauer

Baxter, L.
Baxter, R.
Baynard
Beale
Beaudry

Beecher
Beeson
Belk
Bell
Bennett

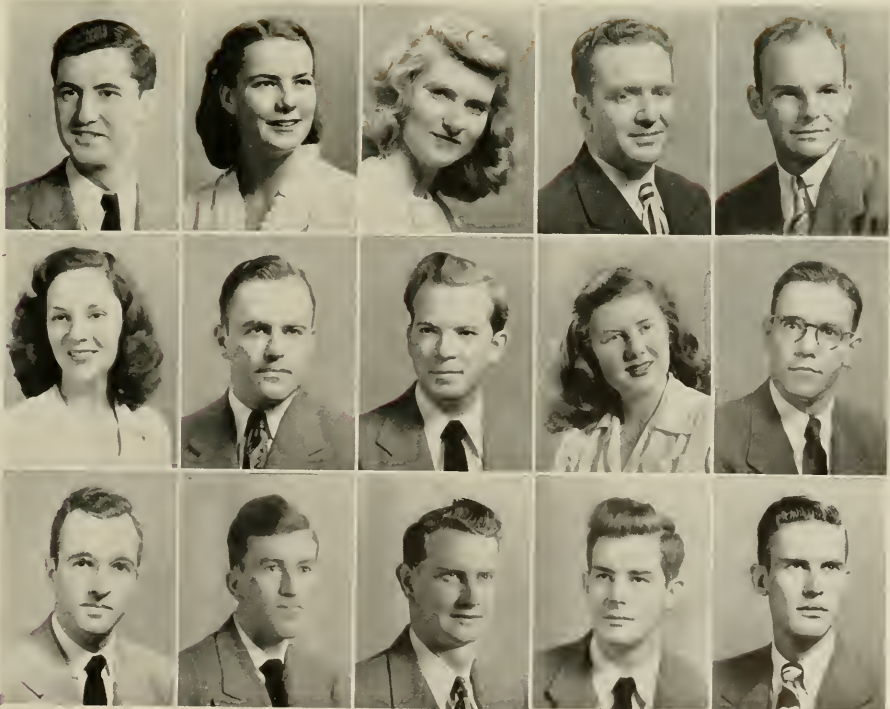

ALAN BERGMAN
 New York, New York B.A. in Economics
Pi Lambda Phi; Band (1); Interfraternity Council (2); Sound and Fury (1, 2, 3); Music Director (3); University Club (3); Tennis (1); Carolina Workshop (2).

EDWARD CLARK BERRY
 Morganton B.S. in Geology
Phi Beta Kappa; *Sigma Gamma Epsilon*.

LAWRENCE RAY BERRY
 Kannapolis B.A. in English
Daily Tar Heel (4); Interdormitory Council (2); Phi Assembly (2); Playmakers (1, 2); Student Legislature Clerk (3); Y. M. C. A. (1, 2, 3); Secretary (3); House President (3); 24 Below Club (3).

THOMAS REESE BETHUNE, JR.
 Lexington B.S. in Accounting

ANNA TAYLOR BLACK
 Norfolk, Virginia B. A. in History
Pi Beta Phi.

MARCIA BETH BLACK
 Thomasville B.S. in Commerce
Alpha Gamma Delta; University Club (4); Y. W. C. A. (3, 4).

CHARLES ALLEN BLACKBURN, JR.
 Winston-Salem B.S. in Commerce
Beta Theta Pi; Interfraternity Council (3, 4); Vice-President (4); Sheik (3, 4); House Privileges Board (4); Chairman (4).

WILLIAM BENJAMIN BLADES
 New Bern B.A. in History
Delta Kappa Epsilon; Interfraternity Council (4).

RAYMOND EDWIN BLAIR
 Winston-Salem B.S. in Commerce
 Monogram Club (3, 4); Baseball (3, 4).

JULIAN HARWARD BLALOCK
 Hampton, Virginia B.A. in Chemistry
Chi Psi.

KENNETH R. BLAND
 Wilmington B.S. in Commerce
Kappa Alpha.

SANKEY L. BLANTON
 Wilmington B.A. in Geology

SHIRLEY COLKITT BLANTON
 Chapel Hill B.A. in Journalism

LEWIS R. BLOOM
 New York, New York B.A. in Economics

BUNA EVANS BLUE
 Carthage B.A. in Sociology

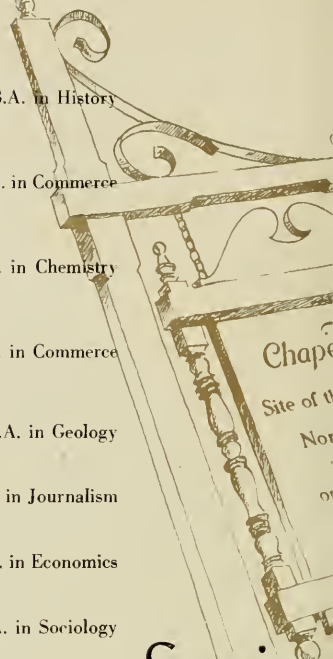

Senior

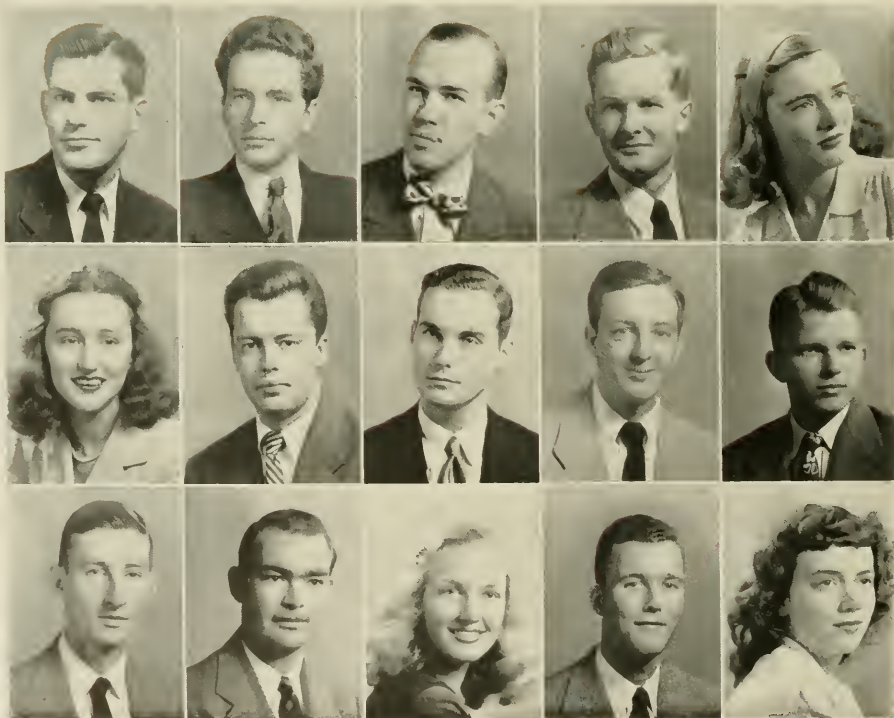

Bergman
 Berry, E.
 Berry, L.
 Bethune
 Black, A.

Black, M.
 Blackburn
 Blades
 Blair
 Blalock

Bland
 Blanton, S.
 Blanton, S.(Mrs.)
 Bloom
 Blue

ARTHUR BLUETHENTHAL
 Wilmington B.S. in Commerce
Zeta Beta Tau; Monogram Club (2, 3, 4); Tennis (1); Wrestling (1, 2, 3, 4); Y. M. C. A. (1).

EILEEN JOYCE BLUMENTHAL
 Greensboro B.A. in Political Science
 C. I. C. A.; *Daily Tar Heel* (3); Y. W. C. A. (3, 4).

JOSEPH LEE BLYTHE, JR.
 Charlotte B.A. in Political Science
Kappa Alpha; Interfraternity Council (2); Student Legislature (4); 13 Club; University Club (2, 4); German Club (2, 4); Charlotte Carolina Club President.

WILLIAM BREVARD BLYTHE
 Huntersville B.A. in Zoology
Beta Theta Pi; Senior Class Treasurer; *Daily Tar Heel* (2).

DAVID G. BOAK
 Summit, New Jersey B.A. in English
Alpha Tau Omega.

DONALD DUNBAR BOARDMAN
 Augusta, Georgia B.S. in Commerce
Sigma Alpha Epsilon.

LESTER ASHLEY BODDEN, JR.
 Jacksonville, Florida B.A. in Language
Beta Theta Pi; Tarnation Photo Editor (4); *Yackety Yack* Photo Editor (3, 4).

PAUL LLOYD BOGER
 Chapel Hill B.A. in Commerce
 Town Council (4).

WILLIAM CHAFFIN BOONE, JR.
 Kinston B.S. in Commerce
Kappa Sigma.

JOHN VAN VORST BOORAEM
 St. Michaels, Maryland B.S. in Commerce
Lambda Chi Alpha; Dialectic Senate (3); Interfraternity Council (4); Student Legislature (3); Student Party Vice-Chairman (3); Chairman (4); Coalition Council Chairman (4).

JOHN SIDNEY BOOTH
 Durham B.S. in Chemistry
Phi Delta Theta.

CHARLES MANUEL BORTON
 Richmond, Virginia B.S. in Commerce
Pi Lambda Phi; Class Executive Committee (3); Junior Class Secretary; Hillel Cabinet (2, 3, 4); Philanthropic Assembly (2, 3, 4); Secretary (2); Vice-President (3); Playmakers (2); Student Legislature (3); Y. M. C. A. (2, 3, 4); State Student Legislature (2); Student Finance Committee (4).

GEORGE THOMAS BOURGUIN
 Savannah, Georgia B.S. in Commerce
Chi Psi; Interfraternity Council (3); University Club (2); *Chi Psi* Vice-President (3); President (3).

ADVILLE BARNES BOYLE, JR.
 Sumter, South Carolina B.A. in Economics
Zeta Psi; *Carolina Magazine* (1); German Club (2, 3); Sheiks (3, 4) Vice-President (4); *Yackety Yack* (1).

DALLAS DEVON BRANCH
 Durham B.A. in Economics
Alpha Tau Omega; Dance Committee (1, 2); Chairman (1); Inter-dormitory Council (3, 4); Monogram Club (1, 2, 3, 4); Baseball (1, 2, 3, 4); Boxing (1); Football (1); Orientation Committee (3, 4).

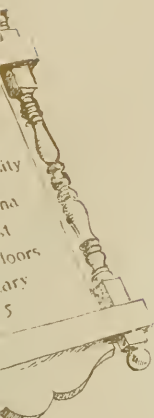

Class

Bluethenthal
 Blumenthal
 Blythe, J.
 Blythe, W.
 Boak



Boardman
 Bodden
 Boger
 Boone
 Booraem



Booth
 Borton
 Bourquin
 Boyle
 Branch

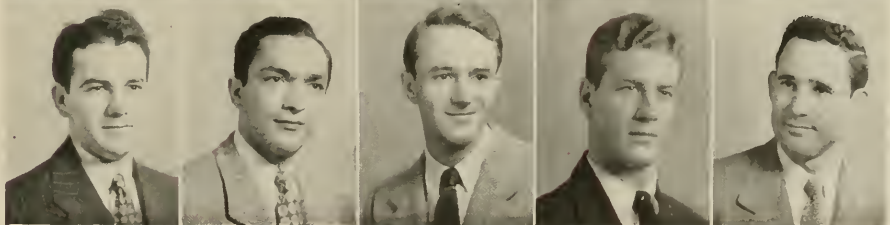

WAYNE ROBERTA BRANDON
Greenville, Texas
Glee Club (1).
B.A. in History

DAVID F. BRANDT
Spencer
B.A. in Music

H. EUGENE BRASWELL
McFarlan
B.A. in Chemistry

THOMAS JOHNSON BRAWLEY, JR.
Gastonia
B.A. in Zoology

JOHN DAVID BREADY
Arlington, Virginia
Kappa Alpha.
B.S. in Commerce

GEORGE BRESLOW
Toms River, New Jersey
Tau Epsilon Phi; Band (2).
B.S. in Commerce

JOHN HENRY BRINEGAR
Thomasville
B.A. in Music

CLYDE SAMUEL BRINKLEY
Valdese
B.S. in Commerce

JOHN WORRALL BRISTOW
Hillburn, New York
B.S. in History
Glee Club (1, 2, 3, 4); International Relations Club (1, 2, 3, 4);
Secretary (2), Vice-President (3), President (4); Cross Country (1, 3,
4); Track (1, 3, 4).

LOWELL ELLIS BRITAIN
Statesville
B.A. in Chemistry

WILLIAM RAY BRITAIN
Chapel Hill
B.S. in Commerce

ROBERT THAYER BROILI
Ashland, Oregon
B.S. in Commerce

MERRILY BROOKS
Franklin
B.A. in Radio
Alpha Delta Pi; Daily Tar Heel (3, 4); Y. W. C. A. Cabinet (4);
Western North Carolina Club Secretary (4).

ELMER COLLINS BROWN
Roanoke, Virginia
B.S. in Commerce
Zeta Psi; Dance Committee (2); German Club Executive (2); Gorgon's
Head (3, 4); Student Legislature (2).

HERMAN CUBBAGE BROWN
Harrington, Delaware
B.A. in Economics

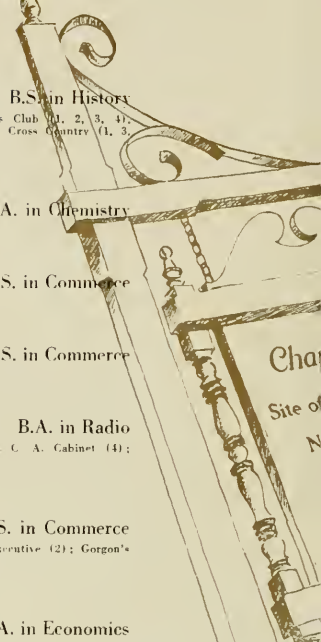

Senio

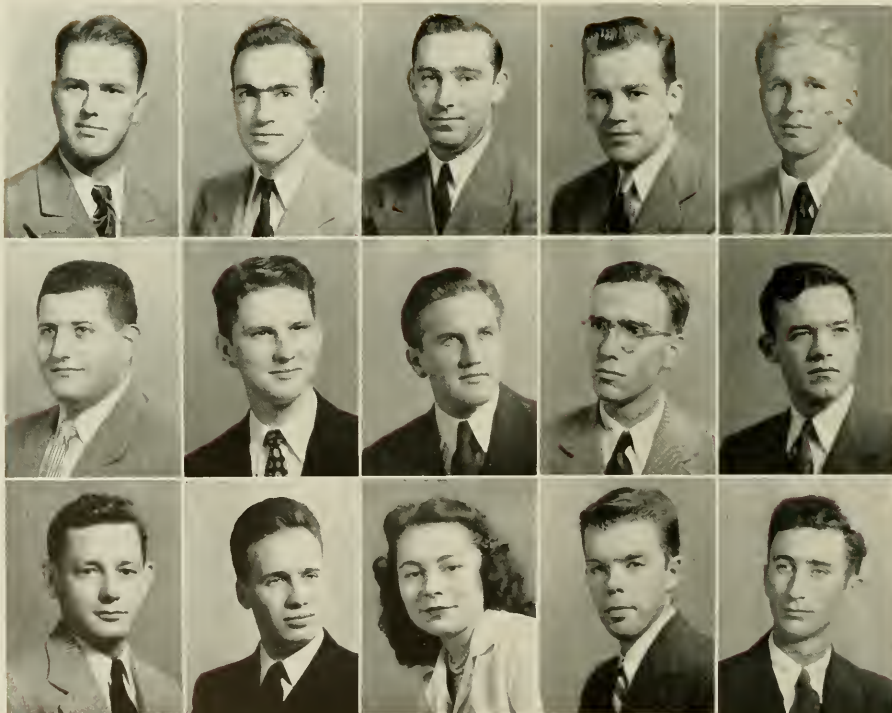

Brandon
Brandt
Braswell
Brawley
Bready

Breslow
Brinegar
Brinkley
Bristow
Britain, L.

Britain, W.
Broili
Brooks
Brown, E.
Brown, H.

JEAN DAVIS BROWN
Durham

B.A. in English

PAUL HUNT BROYHILL

Lenoir

B.S. in Commerce

Phi Delta Theta; Phi Beta Kappa; Beta Gamma Sigma.

JOE EXUM BROWN
Snow Hill
Sigma Nu.

B.A. in Journalism

WILLIAM OSCAR BRYANT, JR.
Wilmington

B.A. in Mathematics

JOHN KENNETH BROWN
Swan Quarter
Delta Sigma Pi; Basketball (1); Football (1).

B.S. in Commerce

AUDREY MURIEL BRYSON

Biltmore

B.A. in Journalism

Alpha Gamma Delta; Y. W. C. A. (3, 4); Cabinet (4); Western North Carolina Club (3, 4); Graham Memorial Board of Directors (4); Cord Senate; Orientation Committee.

LATTIE HAMER BROWN
Norfolk, Virginia

B.S. in Commerce

SARAH BELLE BUCHANAN

Hendersonville

B.A. in English

Sigma Nu; Sophomore Executive Committee; Yackety Yack (2).

Pi Beta Phi; Class Honor Council (3, 4); Student Legislature (3); Y. W. C. A. (3, 4); University Party Steering Committee (3, 4).

VIRGINIA ANNE BROWN
Raleigh

B.A. in Music

Sigma Alpha Iota; Glee Club (3, 4).

WILBUR H. Brown
Pittsboro

B.S. in Commerce

RICHARD LARKIN BULLARD, JR.

Spindale

B.S. in Commerce

WILLIAM CLAY BROWN
Stocksville

B.A. in Chemistry

RAYMOND POWELL BULLOCK

Brooklyn, New York

B.S. in Commerce

AMOS JESSE BROWNING
Raleigh

B.S. in Commerce

DEU WARD GEORGE FREDERICK BULTMAN

Sumter, South Carolina

B.S. in Commerce

Zeta Psi; Interdormitory Council (3); Monogram Club (3, 4); Swimming (3).

Class

Brown, J. D.
Brown, J. E.
Brown, J. K.
Brown, L.
Brown, V.

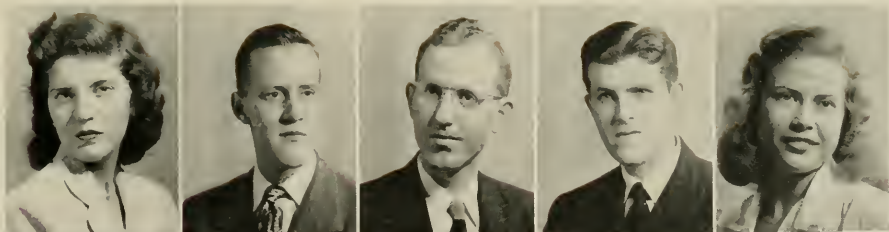

Brown, W. H.
Brown, W. C.
Browning
Broyhill
Bryant



Bryson
Buchanan
Bullard
Bullock
Bultman



JOHN C. BUNCH
Asheville B.S. in Commerce

JOHN KERR BURKE
Winston-Salem B.S. in Commerce
Kappa Sigma; Winston-Salem Carolina Club President (3), Vice-President (1).

MARK BURNHAM
Chapel Hill B.A. in Journalism
Monogram Club; Cross Country (2, 3); Track (2, 3).

CLARK C. BURRITT, JR.
Guilford College B.S. in Commerce
Beta Theta Pi; Monogram Club (1); Cross Country (1, 2, 3); Track (1, 2).

MARY ELIZABETH BURRUS
New Bern B.A. in Music-History
Sigma Alpha Iota; Glee Club (3), Accompanist (1); Y. W. C. A. (3); *Sigma Alpha Iota* Secretary (5), President (4).

JAMES HORACE BURWELL
Rutherfordton B.A. in Economics
International Relations Club (1, 2, 3, 4), Vice-President (3); University Club (3, 4).

RUFUS ERNEST BUTNER, JR.
Kinston B.S. in Commerce
Lambda Chi Alpha.

WESLEY GRIMES BYERLY, JR.
Lenoir B.A. in Chemistry
Sigma Chi; Interfraternity Council (2); 13 Club (4); Western North Carolina Club (3, 4).

JOHN WELBORN BYERS, JR.
Shelby B.S. in Commerce
Phi Delta Theta; Freshman Executive Committee; Dance Committee (2); *Yackety Yack* (1); Y. M. C. A. (1, 2); Freshman Friendship Council (1).

RUTH F. BYRUM
Edenton B.S. in Physical Education
Pi Beta Phi; W. A. A. Council (3, 4).

THOMAS CAMPBELL BYRUM, JR.
Edenton B.S. in Commerce
Sigma Nu; Dance Committee (3); Monogram Club (2, 3); Football (1, 2, 3).

JOHN PHILIP CALL
Altadena, California B.A. in Political Science
Sigma Nu; *Dolly Tar Heel* (1).

ROBERT JAMES CALL
Ann Arbor, Michigan B.S. in Commerce
Chi Psi.

WALTER WILLIAM CALL
North Wilkesboro B.S. in Commerce

GLOVER LEIGH CAMPBELL
Chapel Hill B.S. in Chemistry
Chi Psi.

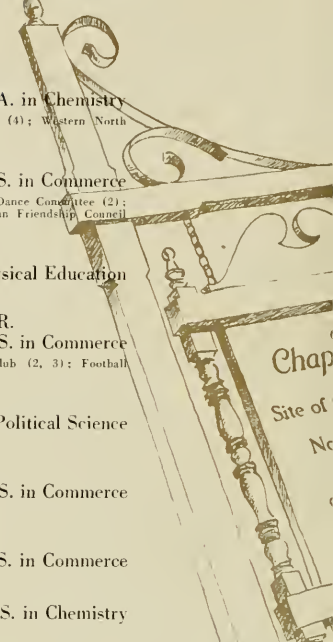

Senior



Bunch
Burke
Burnham
Burrus



Burwell
Butner
Byerly
Byers
Byrum, R.

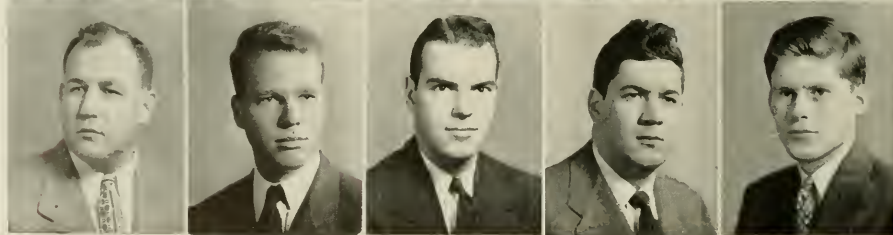

Byrum, T.
Call, J.
Call, R.
Call, W.
Campbell, G.

STUART CALDWELL CAMPBELL, JR.
Louisville, Kentucky B.S. in Commerce
Delta Kappa Epsilon; Sophomore Class Executive Committee; Dance Committee (1); Boxing (1); Delta Kappa Epsilon Treasurer (3, 4).

ANTHONY A. CAPEHART, JR.
Washington B.S. in Commerce
Pi Kappa Alpha; German Club Executive (2).

ROBERT JOHN CARLSON
Superior, Wisconsin B.S. in Commerce
Phi Delta Theta.

THAD W. CARMICHAEL
Rowland B.S. in Commerce

WILBUR LLOYD CARR
Jefferson City, Tenn. B.A. in Physical Education

HARRY DOMONIC CARRUBBA
Ansonia, Connecticut B.A. in Political Science
Dormitory Advisor (1).

LEONARD CARLYSLE CARTER
Lakeland, Florida B.S. in Commerce
Kappa Sigma.

NANCY CHRISTINE CARTER
Greensboro B.A. in Sociology
Chi Omega; Y. W. C. A. (3, 4).

CLAY ENGLISH CASEY
Mount Olive B.A. in Journalism

JAMES HADLEY CASH
Winston-Salem B.S. in Commerce
Beta Theta Pi.

MILTON BLAIR CASH, JR.
Winston-Salem B.A. in Chemistry
Phi Gamma Delta; 13 Club President (4); Tennis (1, 2); Y. M. C. A. (1, 2, 3)

JAMES LYNN CASTLEBERRY
Goldsboro B.S. in Commerce
Glee Club (3, 4); Interdormitory Council (3); Student Council (3); Student Legislature (2).

WALLACE WHITE CHAPPELL
Elizabeth City B.S. in Commerce

HAROLD RICH CHEEK
Chapel Hill B.A. in Spanish

GRAN P. CHILDRESS
Chapel Hill B.A. in Political Science
Dialectic Senate (3, 4); Student Legislature (3); Y. M. C. A. (1, 2); C. C. U. N. (4); Soccer (3, 4); Student Party (3, 4).



Class

Campbell, S.
Capehart
Carlson
Carmichael
Carr

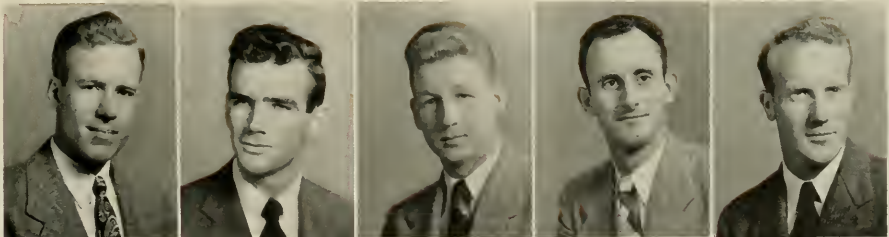

Carrubba
Carter, L.
Carter, N.
Casey
Cash, J.

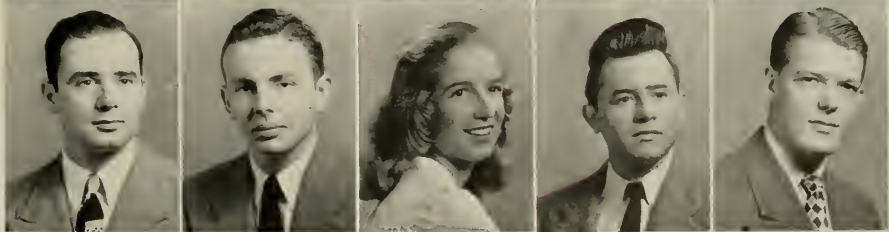

Cash, M.
Castleberry
Chappell
Cheek
Childress



JOHN MORRISON CLAMPITT
 St. Petersburg, Florida B.A. in Journalism
Alpha Tau Omega; Daily Tar Heel (3); Grail; Student Legislature (3); C. C. U. N.; Chairman Freshman Orientation; Elections Committee Chairman; Ring Committee Chairman; University Veteran's Association President and Treasurer; Alpha Tau Omega Exchequer; Coalition Council; N. S. A. Delegate; Florida Club.

WALTER CALVIN CLARK
 Canton B.S. in Commerce
Interdomitory Council (1); Basketball (1, 2); Football (2); Young Democrats Club (3); Western North Carolina Club.

FAYE CLEMENTS CLAY
 Chapel Hill B.A. in English

ELIZABETH ANN CLINARD
 Winston-Salem B.A. in Sociology
Pi Beta Phi; Glee Club (3); Y. W. C. A. (3, 4); Coed Senate (3, 4).

MARSHALL EUGENE CLINE, JR.
 Newton B.A. in Economics
Chi Psi; Naval R. O. T. C. Company Commander (4).

KATE LEE COBURN
 Morganton B.A. in English

GRADY HOKE COCKERHAM
 Elkin B.A. in Zoology

NORMAN LACELLE COCKMAN
 Greensboro B.S. in Commerce

RICHARD ARMOR COHAN
 Charlotte B.A. in Economics

MELVILLE STANLEY COHEN
 Shelby B.A. in Economics
Pi Lambda Phi; Carolina Magazine (3, 4); Daily Tar Heel (1, 2, 3, 4); Hillel Cabinet (1, 2, 3); Y. M. C. A. (1, 2, 3, 4).

CHARLES PEGRAM COLE
 Carthage B.S. in Commerce
Monogram Club; Baseball (3).

CHIVOUS BOSTIC COLE
 Forest City B.S. in Commerce

MARGARET JANE COLE
 Salisbury B.A. in Chemistry
W. A. A. Council; Y. W. C. A. (3, 4); House Privileges Board (4); Woman's Honor Council (4); Coalition Cabinet (3); C. I. C. A. Executive Council (3, 4).

MERVIN WARD COLE
 Manchester, Connecticut B.S. in Commerce
Phi Nu Theta; Basketball (3, 4).

THOMAS HUGH COLE
 Chapel Hill B.S. in Commerce

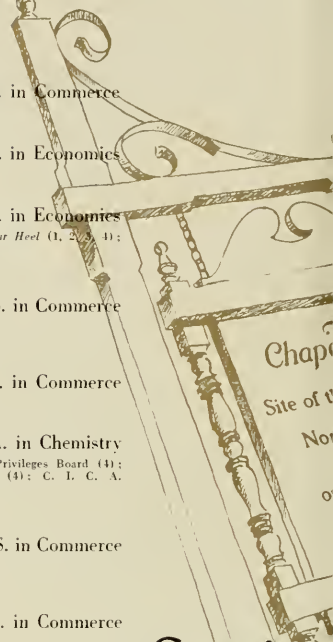

Senior

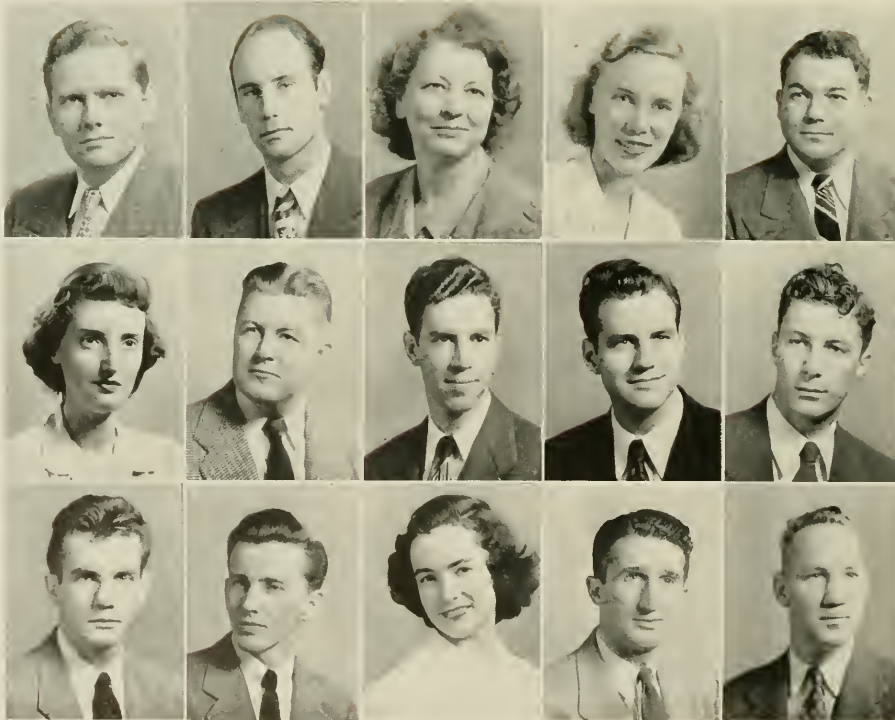

Clampitt
 Clark
 Clay
 Clinard
 Cline

Coburn
 Cockerham
 Cockman
 Cohan
 Cohen

Cole, C. P.
 Cole, C. B.
 Cole, M. J.
 Cole, M. W.
 Cole, T.

ALBERT COLEMAN
Laurens, South Carolina B.A. in Journalism
Chi Phi.

JOHN COLLETT
Morganton B.A. in Comparative Literature
Beta Theta Pi.

CLYDE J. COLLINS
Asheville B.S. in Commerce
Delta Sigma Pi.

ROBERT RIVES COLLINS
Asheville B.A. in English
Grail (3, 4); Interformitory Council (2); Student Legislature (3, 4).

HELEN TREXLER COMPTON
Salisbury B.A. in Sociology
Pi Beta Phi; Glee Club (3); Y. W. C. A. (3, 4); Cabinet (4); Coed Senate (4); Junior Marshal (3).

MARY ELIZABETH COOK
Dalton, Georgia B.S. in Chemistry
Theta Psi; Epitox; Theta Psi Epsilon President (4).

MAX HARTSELL COOKE
Kannapolis B.S. in Physical Education
Monogram Club; Football (1, 2, 3).

NORMAN AURELIAN COOLEGDE
Atlanta, Georgia B.A. in Economics
Chi Phi.

FRANK BENTON COOPER
Statesville B.A. in Chemistry
Kappa Sigma; German Club Executive (3); Sheiks (3, 4).

LEE BIGGERSTAFF COPPLE
Albemarle B.A. in Psychology
Kappa Alpha; Phi Beta Kappa.

D. JOYCE CORBETT
Greenville B.A. in Radio
Delta Delta Delta; Sound and Fury (3); Y. W. C. A. (3, 4); W. A. A. Council (4); Orientation Committee (1).

ROBERT MADISON CORNICK, JR.
Raleigh B.S. in Commerce
Alpha Tau Omega; 13 Club (4).

JOSEPH DURHAM CORPENING
Granite Falls B.A. in Zoology
Monogram Club; Track (1, 3, 4).

JOHN PHILIP COUCH
Chapel Hill B.A. in French
Kappa Sigma; Phi Beta Kappa; Glee Club (1, 2); International Relations Club (1, 2, 3); Yachety Yack (3); French Club (3, 4).

HARRY DUARD COULTER
Newton B.S. in Commerce

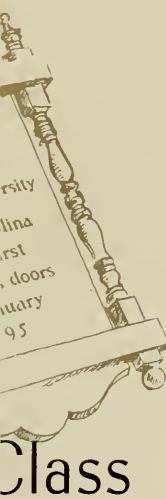

Class

Coleman
Collett
Collins, C.
Collins, R.
Compton



Cook
Cooke
Coolegde
Cooper
Coppie



Corbett
Cornick
Corpening
Couch
Coulter, D.



WILLIAM H. COULTER
Greensboro

B.S. in Commerce

WILLIAM ROBERT COULTER
Washington, D. C.

B.A. in English

Phi Beta Kappa; Freshman Class Secretary; Phi Beta Kappa Vice-President (4); Interdormitory Council (1, 2); Philanthropic Assembly (4); Playmakers (3, 4); Student Legislature (4); Y. M. C. A. (1, 2, 3); Treasurer (2); Dormitory Manager (2, 3); Graham Memorial Dark-room Manager (4).

RICHARD J. COUNCILL
Salisbury

B.S. in Geology

Sigma Chi; Elisa Mitchell Society (3, 4); Carolina Geologic Society (3, 4).

ELIZABETH T. COX
Columbia, South Carolina

B.A. in Radio

Playmakers (3); University Club (4); Tennis (3); Y. W. C. A. (3, 4); C. I. C. A. (3, 4).

MARY LOCKE CRAIG
Asheville

B.A. in Spanish

Delta Delta Delta; Student Legislature (4); Coed Senate (4); Y. W. C. A. (3, 4).

THOMAS BRIGHT CRANFORD
Durham

B.S. in Commerce

Delta Sigma Pi; Carolina Magazine (2); Interdormitory Council (3); Student Legislature (2, 3); Soccer (3, 4).

CHARLES HUGH CRAVEN, JR.
Chapel Hill

B.A. in Journalism

EUGENE BENSON CRAWFORD, JR.
Chapel Hill

B.S. in Commerce

Sigma Nu.

SPENCER CRAWFORD
Rutherfordton

B.A. in History

Pi Beta Phi; Y. W. C. A. (3, 4).

CHARLES GORDON CRAWLEY
Statesville

B.A. in Journalism

Phi Delta Theta; Carolina Magazine (1); Daily Tar Heel (1, 3); Galt (1).

ROBERT PICKNEY CRAWLEY
Statesville

B.A. in English

WILLIAM AYDEN CREECH
Smithfield

B.A. in Political Science

Phi Gamma Delta.

ADAM S. CRETINI
Lake Charles, Louisiana

B.A. in Mathematics

JAMES WASHINGTON CREWS, JR.
Durham

B.S. in Commerce

Alpha Tau Omega; Daily Tar Heel (4); Philanthropic Assembly (1); 13 Club (2); Yackety Yack (1).

JANET STEWART CRINKLEY
Warrenton

B.A. in Physical Education

Delta Delta Delta; Y. W. C. A. (3); W. A. A. Treasurer.

Senior

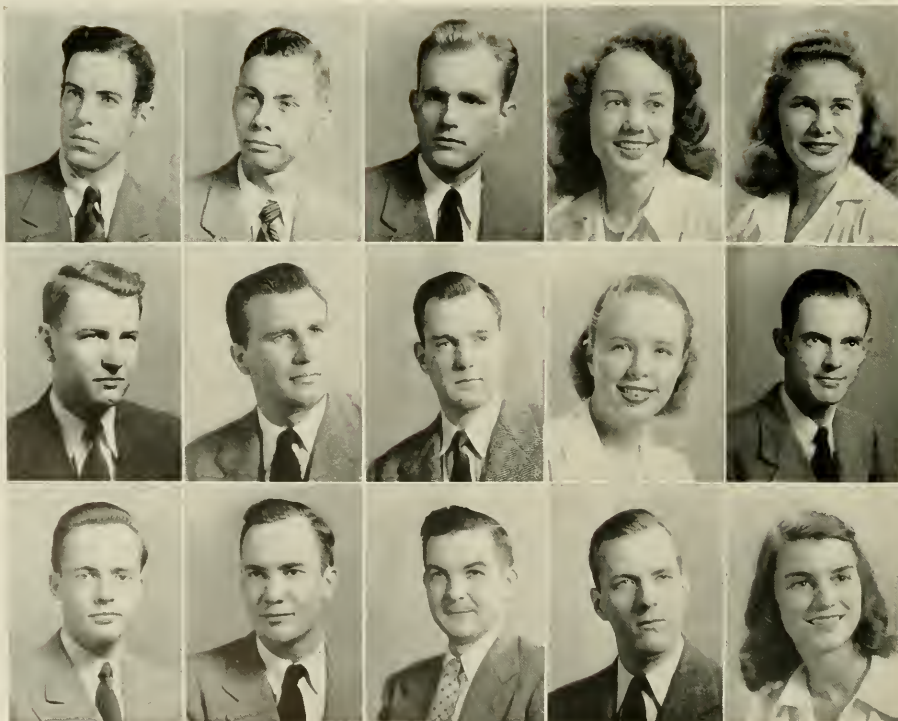

Coulter, W. H.
Coulter, W. R.
Councill
Cox
Craig

Cranford
Craven
Crawford, E.
Crawford, S.
Crawley, C.

Crawley, R.
Creech
Cretini
Crews
Crinkley

HELEN AMANDA CROCKFORD
Chapel Hill B.A. in Mathematics
Y. W. C. A. (3); W. A. A. (1); Town Girls Association (1, 2, 3, 4).

KENNETH BOLAND CRUSE
Concord B.A. in Political Science
Carolina Political Union (3, 4); International Relations Club (2, 3).

RICHARD HENRY CULBERSON
Valdese B.S. in Commerce
Delta Sigma Pi; Western North Carolina Club; Student Audit Board (4).

JAMES C. CULLUM
Columbia, South Carolina B.S. in Commerce
Sigma Alpha Epsilon.

DONALD A. CURRIE
Pinehurst B.S. in Commerce
Basketball (1); Young Democrats Club (1); Y. M. C. A. (1).

LEONORA CURRIE
Raeford B.A. in English
Alpha Delta Pi; Glee Club (4); Student Advisor (4); University Club (4).

JAMES JOSEPH CURRY, JR.
Alamance B.S. in Geology
Sigma Gamma Epsilon; Y. M. C. A. (1, 2, 3, 4).

THOMAS L. CRITTENDEN
Southbury, Connecticut B.S. in Commerce

WALTER FREEMAN DANIEL
Charlotte B.S. in Commerce

CARROLL SAMUEL DANIELS
Coral Gables, Florida B.S. in Commerce
Phi Beta Kappa; *Sigma Chi*; President of Sophomore Class; *Daily Tar Heel* (2); Monogram Club (2, 3, 4); Tennis (2); Student Body Secretary-Treasurer (3).

JACK A. DANIELS
Wilmington B.S. in Commerce
Carolina Magazine (4); Sound and Fury (1); University Veterans Association (3, 4); Wilmington Club (4).

ELBERT ALLEN DARDEN
Greenville B.S. in Commerce
Philanthropic Assembly (2).

JEROME KIRBY DARDEN, JR.
Port Arthur, Texas B.S. in Commerce
Phi Delta Theta.

JEAN SHERROD DARROW
Tarboro B.A. in English
Alpha Gamma Delta; Y. W. C. A. (4).

DOROTHY ANN DASHIELL
Chapel Hill B.A. in Journalism
Alpha Delta Pi; *Phi Beta Kappa*; Sound and Fury (2); Student Legislature (2, 3); Y. W. C. A. (3); Women's Honor Council Secretary (4).

Class

Crockford
Cruse
Culberson
Cullum
Currie, D.

Currie, L.
Curry
Crittenden
Daniel
Daniels, C.

Daniels, J.
Darden, E.
Darden, J.
Darrow
Dashiell

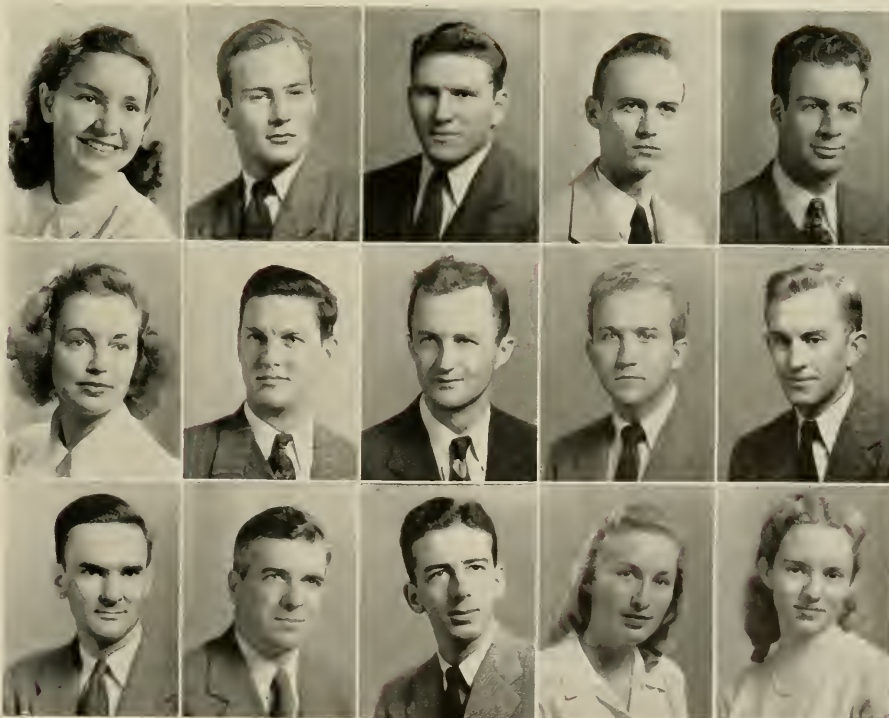

JOHN EDWIN DAVENPORT
 Washington B.A. in Political Science
 Interdormitory Council (4); International Relations Club (1, 2, 3, 4);
 Treasurer (2, 3); Young Democrats Club (3, 4); Y. M. C. A. (3, 4);
 President Lewis Dorm.

GEORGE WASHINGTON DAVIS
 Danville, Virginia B.A. in Economics
Beta Theta Psi.

JOHN WILLIAM DAVIS, JR.
 Fortress Monroe, Virginia B.A. in Art
 Carolina Magazine (2, 3, 4).

KATHARINE DOWDLE DAVIS
 Little Rock, Arkansas B.A. in English
Pi Beta Phi; Y. W. C. A. (3, 4); Treasurer Pi Beta Phi.

THOMAS HILL DAVIS
 Rocky Mount B.S. in Commerce
Alpha Tau Om.

JAMES ALFERD DEAN
 Oxford B.S. in Commerce
 University Veterans Association President (4); Student Government
 Budget Committee.

FRIEDA ELIZABETH DEANS
 Wilson B.A. in English
Alpha Delta Pi; Carolina Magazine (3, 4); Y. W. C. A. (3, 4).

LILLIAN RITCH DeARMON
 Charlotte B.A. in Psychology
Chi Omega; Charlotte Club.

NINA MAE DEBERRY
 Halifax B.A. in English

ANNE SCOTT DELLINGER
 Ivanhoe B.A. in Sociology
 C. I. C. A. (3, 4); Social Chairman (4); Y. W. C. A. (3, 4); Student
 Party; Women's Athletic Association (4).

MICHAEL ANGELO DeMAIO
 Torrington, Connecticut B.S. in Commerce
 Band (2, 4); Aquinas Club (3); Wesley Foundation (1, 2, 3, 4).

MALCOLM DEMURJIAN
 New York, New York B.A. in Mathematics
 Glee Club (3); Physics Club (4); University Orchestra (3).

LEONARD CONSTANT DeNOOYER
 Garfield, New Jersey B.S. in Commerce

EUGENE SURRY DesPORTES
 Richmond, Virginia B.A. in Economics
Kappa Sigma.

JOHN GARSON DeVORE
 Arlington, Virginia B.A. in Journalism
*Phi Gamma Delta; Glee Club (3, 4); Student Legislature (4); Cercle
 Francaise (3, 4).*

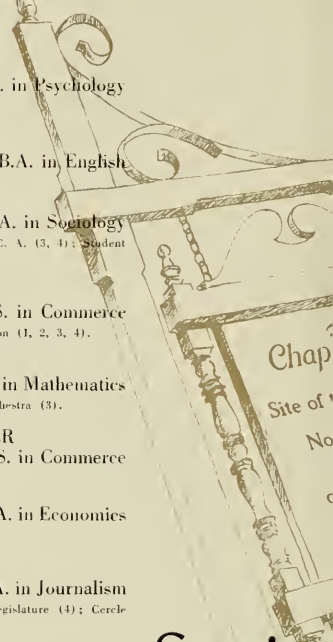

Senior

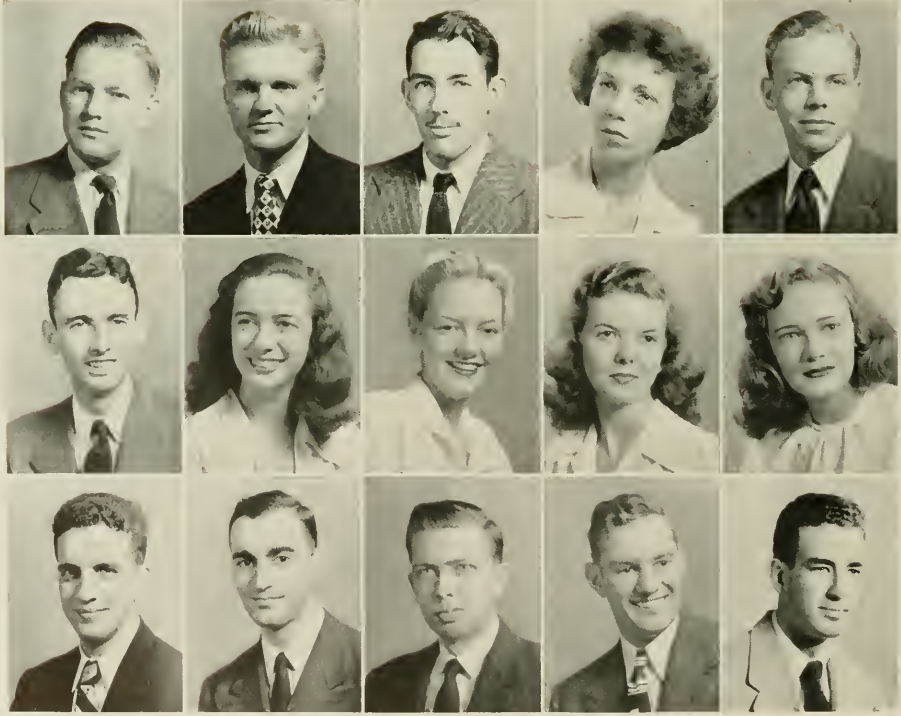

Davenport
 Davis, G.
 Davis, J.
 Davis, K.
 Davis, T.

Dean
 Deans
 DeArmon
 DeBerry
 Dellinger

DeMaio
 Demurjian
 DeNooyer
 DesPortes
 DeVore

LUTHER DEW, JR.
Red Springs B.S. in Commerce

CLARENCE DI CHIARA
Newark, New Jersey B.A. in Physical Education
Monogram Club (4).

JUDSON ROSS DICKS
Fayetteville B.A. in Sociology
Choral Club (1).

ROBERT L. DICKENS
Varina B.S. in Commerce

JOHN JOSEPH DILLON
Savannah, Georgia B.A. in Physical Education
Nigma Chi; Monogram Club (2, 3, 4); Basketball (4), All-American.

CAREY WALLACE DOBBS
Durham B.A. in Mathematics
Chi Psi.

RICHARD FREDERICK DONNAN
Rutherford, New Jersey B.S. in Commerce
Phi Kappa Sigma; Basketball (2).

CHARLES SENN DOSTER, JR.
Birmingham, Alabama B.A. in American History
Alpha Tau Omega.

WEBB EUGENE DOUTHIT
Winston-Salem B.S. in Commerce

HILDA CAROLYN DRIVER
Smithfield B.A. in Physical Education
Alpha Gamma Delta; Interfraternity Council (Pan-Hellenic) (4); Y. W. C. A. (3); Student Advisor (3); W. A. A. Cabinet (4).

PAUL A. DULIN
Charlotte B.S. in Commerce

Beta Theta Pi; Band (1, 2, 3, 4); Junior Class Honor Council; Glee Club (1); Interjuratory Council (5); University Club.

HOWARD Y. DUNAWAY, JR.
Charlotte B.A. in Economics

Beta Theta Pi; German Club Executive (4); Interfraternity Council (3); *Beta Theta Pi* President (3), Secretary (2); Dance Committee (4).

SUSAN DUNCAN
Red Springs B.A. in Sociology

THEODORE ROBERT DUNGEY
Williamsville, New York B.A. in English
Sigma Nu.

JOHN WILLIAM DUNHAM
Durham B.S. in Commerce
Alpha Tau Omega.

Class

Dew
DiChiara
Dicks
Dickens
Dillon

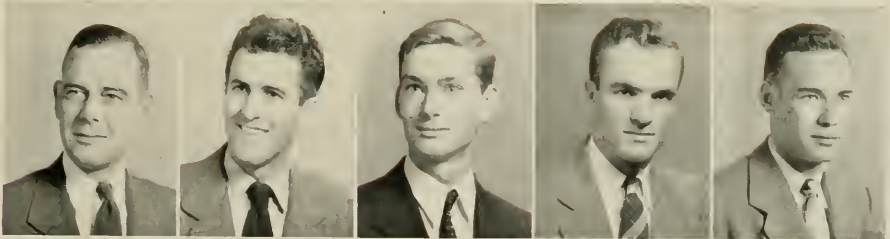

Dobbs
Donnan
Doster
Douthit
Driver

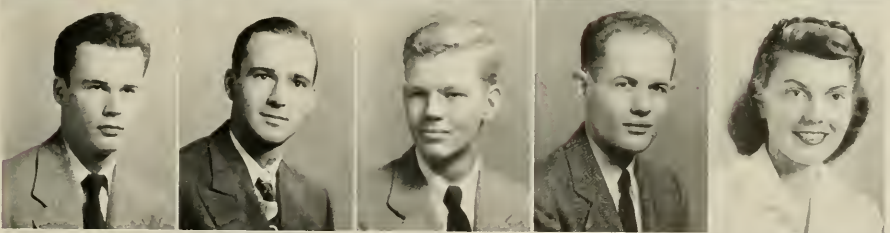

Dulin
Dunaway
Duncan
Dungey
Dunham



BRODE THOMAS DUKE, JR.
 Jackson
 B.S. in Commerce
Alpha Tau Omega; Interdormitory Council 131.

WILLIAM ROBERT DULIN
 Rowland
 B.S. in Commerce
Delta Sigma Pi; Student Legislature (2); Wesley Foundation (1, 2, 3, 4).

HOLLIS EDGAR DUNN
 Mount Holly
 B.S. in Commerce

KATHARINE SHIPMAN DURHAM
 Hendersonville
 B.A. in Physical Education
Chi Omega; Interdormitory Council (4); Western North Carolina Club (4); Co-ed Senate (1); Woman's Athletic Association Council (3, 4).

DAVID D. DURYE
 Philadelphia, Pennsylvania
 B.S. in Commerce
Delta Psi.

CHARLOTTE ANN DUTROW
 Charles Town, West Virginia
 B.A. in Economics
Y. W. C. A. (3, 4); Town Girls' Association (3).

ROBERT EDWARD DYE
 Charlotte
 B.S. in Commerce

ELIZABETH V. EADY
 Memphis, Tennessee
 B.A. in English
Pi Beta Phi.

EMORY L. EADS, JR.
 Houston, Texas
 B.S. in Commerce
Beta Gamma Sigma.

EDWIN SAUNDERS EARLY, JR.
 Portsmouth, Virginia
 B.S. in Commerce
Beta Theta Pi; Junior Class Treasurer.

CHARLES HAYS EARP
 Hlickory
 B.S. in Commerce
Phi Delta Theta.

THOMAS F. EAST
 Franklinton
 B.A. in Economics
Beta Theta Pi.

EDWIN HAROLD EASTER
 Lexington
 B.A. in Radio
Phi Mu Alpha; Glee Club (1, 2, 3, 4); Playmakers (3, 4); Sound and Fury (1, 2).

KENZIE PARKS EASTER
 Lexington
 B.S. in Commerce
Kappa Sigma.

JOHN DALE EBBS
 Winston-Salem
 B.A. in English
Lambda Chi Alpha; Y. M. C. A. (2, 3, 4).



Senior

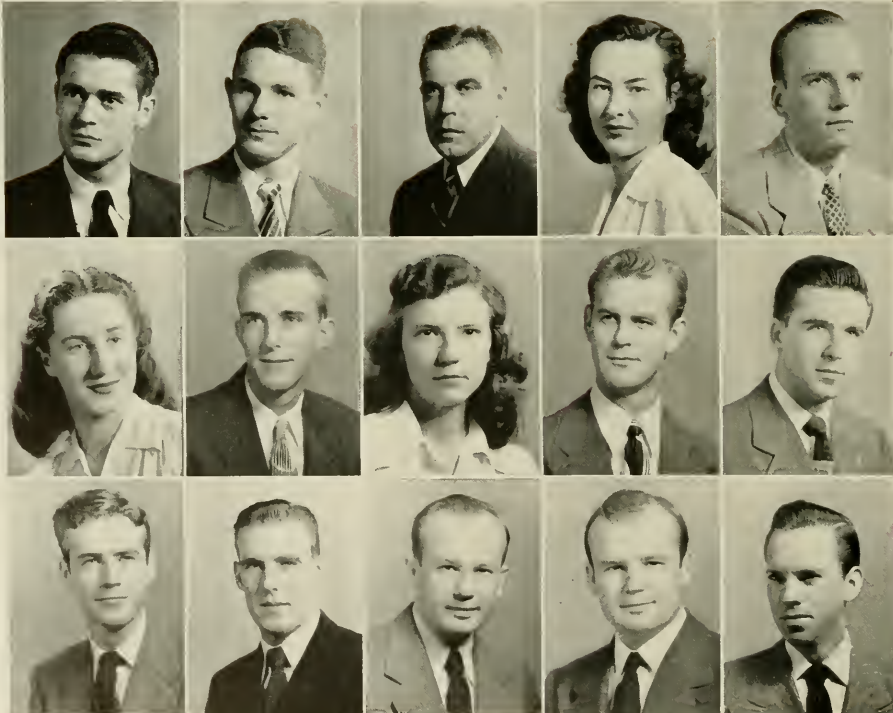

Duke
 Dulin
 Dunn
 Durham
 Duryea

Dutrow
 Dye
 Eaddy
 Eads
 Early

Earp
 East
 Easter, E.
 Easter, K.
 Ebbs

ALBERT WILLIAM EBELEIN
Lexington
Kappa Sigma. B.S. in Commerce

MELVIN RAY EDWARDS
Princeton
Lambda Chi Alpha. B.S. in Commerce

WILLIAM GERALD EDWARDS
Ayden
Phi Gamma Delta; Interdormitory Council (2); Monogram Club (2, 3); Wrestling (2). B.S. in Commerce

WILLIAM HENRY EDWARDS
Nomini Grove, Virginia
Phi Delta Theta. B.S. in Commerce

JOHN MARSDEN EHLE, JR.
Asheville
Debate Squad (3, 4); Dialectic Senate (3, 4). B.A. in Radio

DANIEL ROBERT EICHMANN
New York, New York B.S. in Commerce

CLAYTON WILLARD ELEY, JR.
Norfolk, Virginia
Delta Phi. B.S. in Commerce

THOMAS ROBERT ELLER, JR.
Salisbury B.S. in Commerce
Carolina Magazine (2); Daily Tar Heel (1, 2); Dialectic Senate (1, 2, 3); Goldeo Fleece (3); Grail (3); Interdormitory Council (1); Student Legislature (2); Chairman, Rules Committee; C. C. U. N. (4); President Student Body (3, 4); National Students' Organization Delegate (2); State Student Legislature Delegate (2).

ROBERT HOYLE ELLIOTT
Forest City B.A. in Physical Education
Monogram Club (3, 4); Gymnastics (3, 4); Swimming (3, 4); Western North Carolina Club (3, 4).

ROBERT W. ELLIOTT
Charlotte B.S. in Commerce

THOMAS WILLIAM ELLIOTT, JR.
Edenton B.S. in Commerce
Delta Kappa Epsilon.

WILLIAM COBB ELLIOTT
Rome, Georgia B.S. in Commerce
Phi Delta Theta.

ROBERT LOUIS EMANUEL
Raleigh B.A. in Economics

MAE BELLE ENMAN
Asheville B.A. in Journalism
Daily Tar Heel (3, 4); Philanthropic Assembly (4); University Club (4); Yockety Yack (4); Y. W. C. A. (3, 4); Western North Carolina Club (3, 4); C. C. U. N.; Orientation Committee.

CHESTER OSCAR ENSIGN, JR.
Greensboro B.S. in Commerce
Wrestling (1).



Class

Ebelein
Edwards, M.
Edwards, W. G.
Edwards, W. H.
Ehle

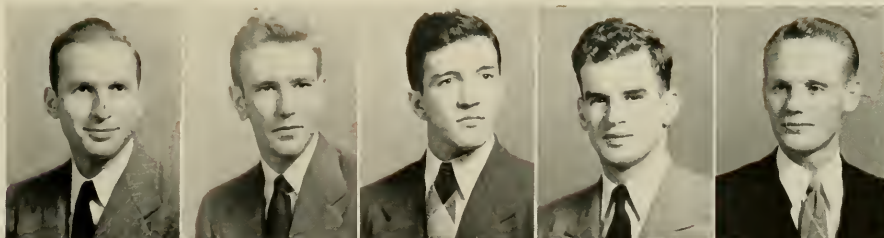

Eichmann
Eley
Eller
Elliott, R. H.
Elliott, R. W.



Elliott, T.
Elliott, W.
Emanuel
Enman
Ensign

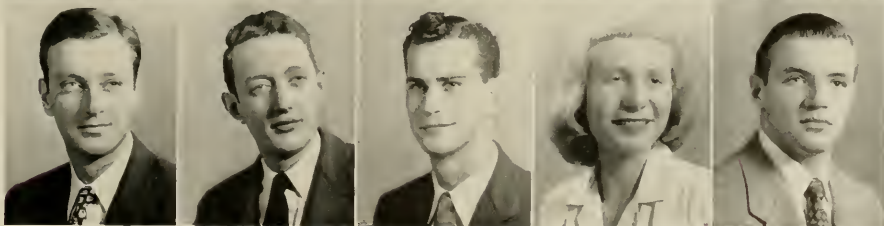



Barron Mills

Barron Mills

"Lapsley". DTH dictator, southern accent with a briar pipe. Slow moving, square dealing, but kept tabs on communists and columnists alike. Put our large 8 column Daily with more of everything. Respected and well-liked. Authority on Powers' Models.

Tag Montague

Co-ed's delight who found time between MC'ing beauty contests and politicking to Chair Legislature Ways and Means Committee. Top man on Graham Memorial Board of Directors and founder of he-she jokes. We'll remember his brograms.



Tag Montague

Donnie Mac Donald

Conscientious Chairman of Womens' Council, champion of Co-ed rights, with a dash of N'awlins drawl, and lots of pep. Loves those sports.

Jack Fitch

The versatile one. Jet-powered half-back, Delegata of the Grail and big dog in the C. A. A. Smooth, neat dresser with Phi Beta to boot! Man behind the man behind the politicos, and do we need mention his popularity?

Jack Fitch



Donnie MacDonald



Ruth Evans

This year rotated between the "Y" (2d door on the right) and the crowded "Yack" Office. Sincere, charming, and amiable—"everybody likes Ruth". Acknowledged Queen of pub row. Valkyrie and Co-ed Senate. "From the Land of beautiful horses, 'P. J.', and 'gold bricks'."

Wayne Brenengen

"Jack of all trades," with current emphasis on Carolina Dance Committee. Has a Hoosier heart buried deep in the Hill. Born campaigner. Small guy with a big smile. So conscientious.

Jack Folger

"Cactus Jack" from *Dobson, N. C.* Able arbiter of Student Legislature's pitched battles, with a flare for partying and terrific jokes. One of the harder working officers—and to think he was a dark horse! Might we add his charm and suavity?



Ruth Evans

Wayne Brenengen

Jack Folger



ROBERT HARLAN EPSTEIN
New York, New York B.A. in Radio
Tau Epsilon Phi; Playmakers (1, 2, 3).

SIDNEY CHARLES EPSTEIN
Lawrence, New York B.A. in Economics
Pi Lambda Phi; Hillel Cabinet (4); Playmakers (1, 2); Sound and Fury (3, 4).

HELEN JEAN ERSHLER
High Point B.S. in Chemistry
Theta Psi Epsilon; Hillel Cabinet (3); Secretary: Y. W. C. A. (3, 4); C. I. C. A. (3); Student Advisor (4).

ROBERT LEE ETTENGER, III
Washington, D. C. B.S. in Commerce
Alpha Tau Omega; German Club President (3, 4); Gorgan's Head; Shrieks.

LOIS MIRIAM EVANS
Asheville B.A. in Journalism
Carolina Magazine (4); *Daily Tar Heel* (3, 4); Interdormitory Council (4); Valkyries (4); *Yuckety Yack* (4); Y. W. C. A. (3, 4); Western North Carolina Club (4); C. C. U. N. Steering Committee (4); Graham Memorial Board of Directors (4); Smith Dormitory President (4); W. A. A. Council (4); Publicity Chairman: C. I. C. A. (4); Student Advisor (4); Senior Class Steering Committee (4).

LUCY T. EVANS
Greensboro B.A. in History
Glee Club (3, 4); Y. M. C. A. (3); Aquinas Club (3, 4), Vice-President (4); C. I. C. A. (3, 4).

RUTH BANNISTER EVANS
Fort Knox, Kentucky B.A. in English
Pi Beta Phi; *Daily Tar Heel* (4); Valkyries (4); *Yuckety Yack* (3, 4); Managing Editor (3), Editor (4); Y. W. C. A. (3, 4), President (4); Co-ed Senate (3, 4); W. A. A. Council (3); Campus Cabinet (4); Editor Woman's Handbook (3).

WALLACE H. EVANS
Asheville B.A. in Music
Phi Mu Alpha.

DALE M. EVARTS
Meriden, Connecticut B.S. in Commerce
Chi Phi; Interfraternis Council (3, 4); University Veteran's Association.

SUE BAKER EVERETTE
Palmyra B.A. in Sociology
Pi Beta Phi.

HOLT APGAR FARLEY, JR.
Farwood, New Jersey B.S. in Commerce
Delta Sigma Pi.

DAVID KEMBLE FARR
Charlotte B.A. in Zoology
Beta Theta Pi.

JULIAN WALKER FARRAR
Norlina B.A. in Sociology
Y. M. C. A. (1, 2); University Veteran's Association.

JOHN EDWARD FAULKNER, JR.
Greensboro B.S. in Commerce
Delta Sigma Pi; Glee Club (1, 2); Interdormitory Council (2); Philanthropic Assembly (2).

JOSEPH EARLE FERGUSON
Marfreesboro B.S. in Commerce
Freshman Executive Committee; Debate Squad (1); Philanthropic Assembly (1, 2); University Club.

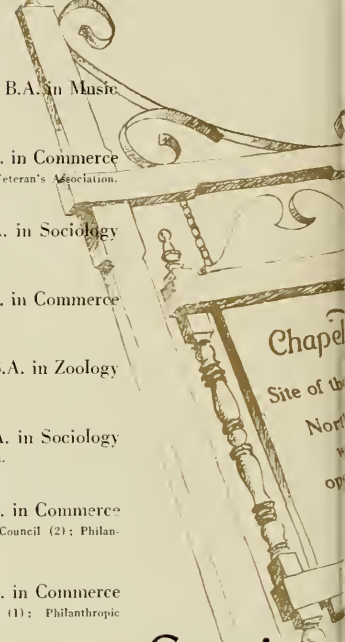

Senior

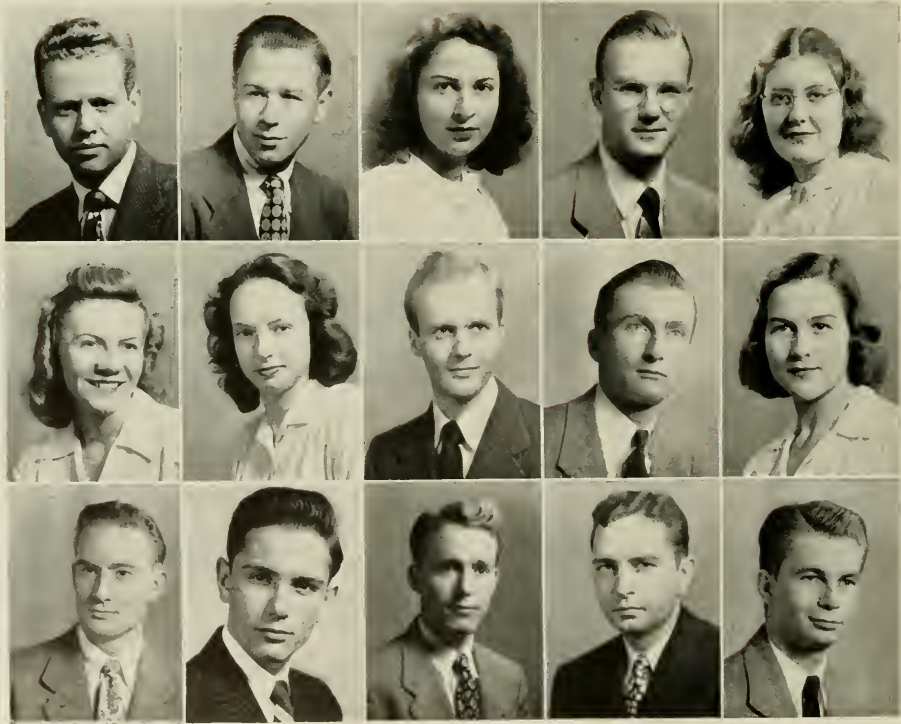

Epstein, R.
Epstein, S.
ErsHLer
Ettenger
Evans, L. M.

Evans, L. T.
Evans, R.
Evans, W.
Everts
Everette

Farley
Farr
Farrar
Faulkner
Ferguson

JOSEPH ALFRED FICARRA
New York, New York B.S. in Commerce

FOSTER DAVIS FINCH, JR.
Zebulon B.S. in Commerce
Phi Delta Theta; University Club (3).

WILLIAM MARTIN FINCH, JR.
Sanford B.A. in Chemistry
Daily Tar Heel (2, 3); Y. M. C. A. (3, 4).

BETTY GWYN FINLEY
North Wilkesboro B.A. in Dramatic Arts
Alpha Gamma Delta; Y. W. C. A. (3, 4); Recording Secretary Alpha Gamma Delta.

JOHN LEWIS FISHEL
Winston-Salem B.S. in Chemistry
Kappa Alpha; Alpha Chi Sigma; Interfraternity Council (2); Student Legislature (2).

JOSEPHINE NICHOLSON FISHEL
Vaughan B.A. in Political Science
Alpha Gamma Delta; Valkyries; Carolina Political Union (3); Glee Club (3, 4); President Glee Club (4); Y. W. C. A. (3, 4); Student Legislature (3); President of Valkyries (1).

LENON HERRING FISHER
Roseboro B.S. in Commerce

WILLIAM EDWARD FITZGERALD
New Bern B.A. in Music
Phi Mu Alpha; Band (1, 2, 3, 4); Glee Club (1, 2, 3, 4); Y. M. C. A. (1).

GLENN ALEXANDER FLINCHUM
Carthage B.S. in Commerce

THOMAS L. FOLGER
Dobson B.A. in Political Science
Kappa Sigma; Class Executive Committee (1, 2); Student Legislature (2, 3), President (1); Baseball (2 Manager); Y. M. C. A. (1, 2, 3, 4); Vice-President Student Body (4).

ROY ELTON FOREHAND, JR.
Edenton B.A. in Economics
Sigma Nu; Dance Committee (1); Gorgon's Head (2); Student Legislature (1); University Club (1).

WILLIAM McKENZIE FORRESTER
Montezuma, Georgia B.S. in Commerce
Sigma Alpha Epsilon.

WILLIS HAPPER FOWLE, III
Wallace B.A. in Chemistry

JEROME S. FRANKEL
Charlotte B.S. in Commerce
Tau Epsilon Phi.

FRANKLIN BETTS FRAZER
Selma, Alabama B.A. in Political Science
Delta Kappa Epsilon; German Club Executive (3, 4); Gingham (3, 4); Sheiks (2, 3, 4).



Class

Ficarra
Finch, F.
Finch, W.
Finley
Fisheh, J.

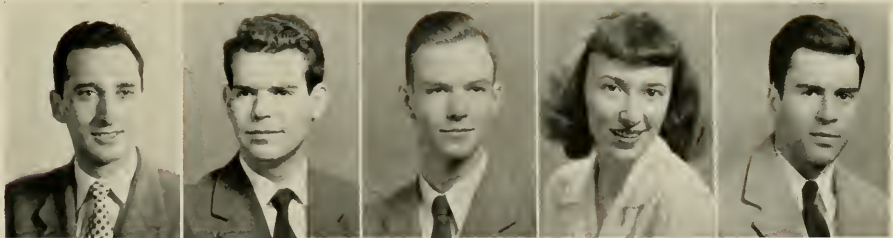

Fisheh, N.
Fisher
Fitzgerald
Flinchum
Folger

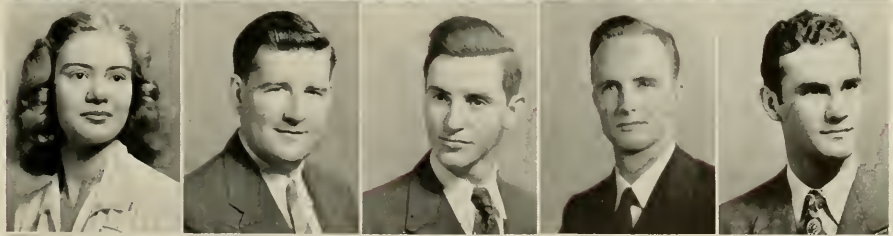

Forehand
Forrester
Fowle
Frankel
Frazer



CYRUS CLIFFORD FRAZIER, JR.
Greensboro B.A. in Economics
Beta Theta Pi; Secretary, Freshman Class; German Club Executive (2); Gingham (3, 4); Interfraternity Council (4); Sheiks (2, 3), Secretary (3); University Club; Football (1, 2); Track (1, 3); Y. M. C. A. (1, 3); Beta Theta Pi President (4).

DONALD EDMUND FRENCH
Washington, D. C. B.S. in Commerce
Phi Beta Kappa; Beta Gamma Sigma; Daily Tar Heel (1); Glee Club (2, 3, 4).

MURRAY N. FRIEDLANDER
Baltimore, Maryland B.A. in Political Science

ROBERT J. FRIEDLANDER
Brooklyn, New York B.A. in Economics
Pi Lambda Phi.

ROBERT PHILLIP FRIEDMAN
Memphis, Tennessee B.A. in Journalism
Zeta Beta Tau.

JAMES P. FRINK
Charlotte B.A. in Economics

BILLINGS SIBLEY FUESS, JR.
Harbourton, New Jersey B.A. in Journalism
Chi Psi; Carolina Magazine (1); Daily Tar Heel (1, 2); Board of Elections (4); House Managers' Association Secretary (3); Fraternity Treasurer (3); University Party Steering Committee (3).

GARRICK A. FULLERTON
Kent, Connecticut B.A. in Political Science
Phi Beta Kappa; Vice-Chairman, American Veterans' Committee.

PAUL LAWRENCE FURGATCH
New York, New York B.S. in Commerce
Hillel Foundation President (4).

ALVAH WALLAND FLYNN, JR.
Asheville B.S. in Commerce

CAROLYN HAYES GAITHER
Charlotte B.A. in Sociology
Chi Omega; Yackety Yack (4); Y. W. C. A. (3, 4); Student Advisor (4).

CHARLES KENNEDY WHEELER GAMMAGE
Atlanta, Georgia B.S. in Commerce
Alpha Tau Omega; Carolina Magazine (1, 2, 3); Carolina Political Union (3, 4); Daily Tar Heel (2); Sound and Fury (2, 3, 4); 13 Club (3).

PANAGIATIS JOHN GAGANIS
Detroit, Michigan B.S. in Commerce

HARRIS ALLEN GANT
Roanoke, Virginia B.S. in Commerce
Alpha Tau Omega; Interfraternity Council (3, 4); Yackety Yack (3).

LOIS JEAN GARDNER
Wilson B.A. in English
Alpha Gamma Delta; Y. W. C. A. (1); Alpha Gamma Delta Social Chairman (1).

Senior

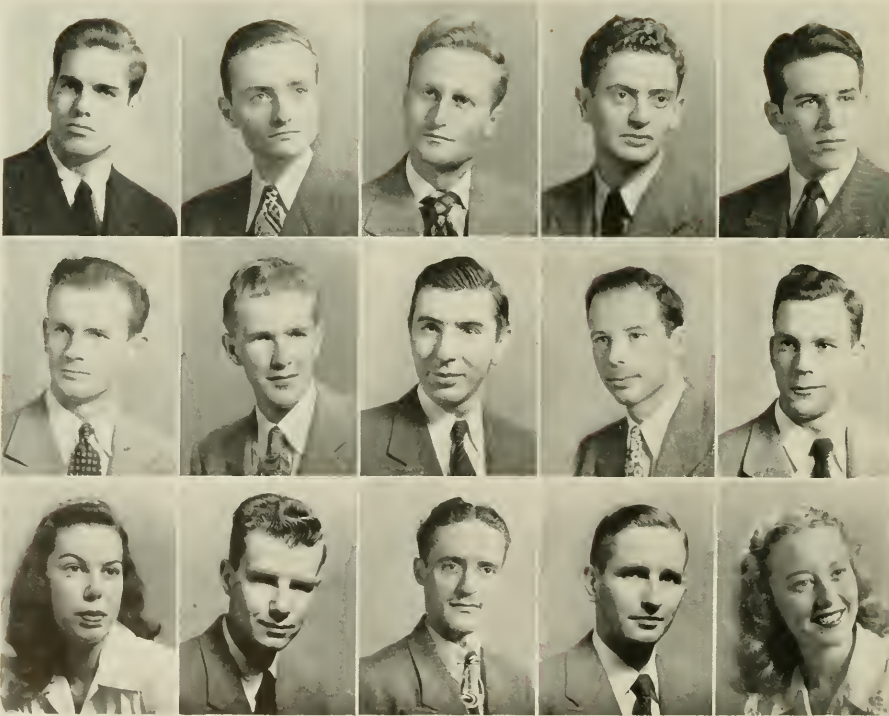

Frazier
French
Friedlander, M.
Friedlander, R.
Friedman

Frink
Fuess
Fullerton
Furgatch
Flynn

Gaither
Gammage
Gaganis
Gant
Gardner

WILLIAM CRAWFORD GARDNER
 Fayetteville B.S. in Commerce
Daily Tar Heel (1, 2); *Sound and Fury* (2); *Swimming* (1); Y. M. C. A. (1, 2); University Veterans' Association (4).

ANNE MARTIN GARRETT
 Danville, Virginia B.A. in Art

DAVID ALLEN GARRISON
 Statesville B.A. in Journalism
Phi Kappa Sigma.

JAMES BRUCE GASCOIGNE
 Salisbury B.S. in Commerce
Kappa Alpha.

JACK E. GATES
 Roxboro B.S. in Commerce
Pi Kappa Alpha.

WILTON CARLYLE GAY
 Rocky Mount B.S. in Commerce

JOHN HENRY GAYLE, JR.
 Washington B.S. in Commerce

MALCOLM GEDDIS
 Port Jervis, New York B.A. in Psychology
Alpha Psi Delta.

PETER H. GERNS
 Canton, Ohio B.S. in Political Science
Carolina Magazine (3); *Carolina Political Union* (3, 4), Secretary (4); *Daily Tar Heel* (3, 4); Debate Council (1); Interdormitory Council (3, 4), Vice-President (3); International Relations Club (3); Philanthropic Assembly (3, 4), Parliamentarian (3, 4); Student Party Executive Committee (3); Student Legislature (1), Parliamentarian (4); *Tarleton* (4), Business Manager (4); University Club (4); Soccer (3, 4); *Yackety Yack* (3), Assistant Editor (3); Y. M. C. A. (3, 4); Mangan Dormitory President (4), Secretary-Treasurer (3).

RUTH AVERY GIBSON
 Arlington, Virginia B.A. in Radio
 Playmakers (3); Assistant Director of Entertainment, Graham Memorial.

ROLAND GIDUZ
 Chapel Hill B.A. in Journalism
Carolina Political Union (4); *Daily Tar Heel* (1, 2, 3, 4), Managing Editor (3); American Veterans' Committee (3, 4).

JOHN LEWIS GIGNILLIAT
 Macon, Georgia B.A. in English
Phi Beta Kappa; Interdormitory Council (1).

CHARLES FRANKLIN GILLIAM
 Thomasville B.A. in Chemistry

GIDEON LAMB GILLIAM
 Franklinton B.S. in Commerce
Zeta Psi; Dance Committee (4); Gimghoul; Grail Exchequer (4); Interfraternity Council (2, 3), President (3); Basketball Manager (2); House Privileges Board (2, 3), Chairman (3).

LEONARD S. GILLIAM, JR.
 Statesville B.A. in Economics
Kappa Sigma; Boxing (2); Track (2).

Class

Gardner
 Garrett
 Garrison
 Gascoigne
 Gates



Gay
 Gayle
 Geddis
 Gerns
 Gibson

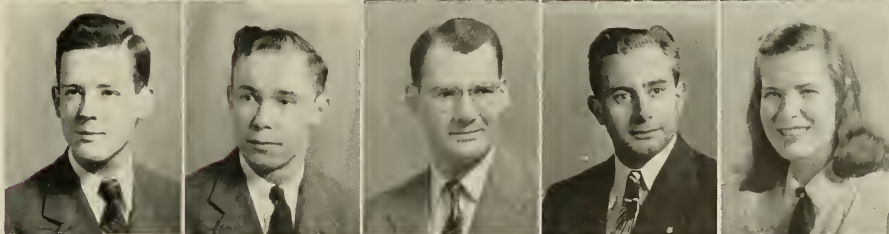

Giduz
 Gignilliat
 Gilliam, C.
 Gilliam, G.
 Gilliam, L.



JOHN W. GIRARD
 Pass-a-Grille, Florida B.S. in Commerce
Chi Phi; University Club (3); Interfraternity Council (3, 4); Y. M. C. A. (1); *Yackety Yack* (3); Interdormitory Council (4).

DOUGLAS M. GLASSPOOL
 Rye, New York B.A. in History
Phi Beta Kappa.

MEIGS COKER GOLDEN
 Sanford B.S. in Commerce
Phi Delta Theta; University Club (3, 4); Interfraternity Council (3, 4); President *Phi Delta Theta*; House Privileges Board (4).

JULIUS GOLDSTEIN
 Gastonia B.S. in Commerce
Tau Epsilon Phi; Band (1, 2); *Carolina Magazine* (4).

ROBERT ALBERT GOLDWATER
 White Plains, New York B.A. in Journalism
Carolina Magazine (4); *Daily Tar Heel* (1, 2, 3, 4); *Yackety Yack* (3, 4).

MARGARET NOPKINS GOODMAN
 Concord B.A. in French
Chi Delta Phi; Philanthropic Assembly (3, 4); Y. W. C. A. (3, 4); Student Party (3, 4); Secretary C. I. C. A. (3).

MARY EVANS GOODWIN
 Edenton B.A. in Physical Education
 W. A. A. Council (3, 4), Chairman 4; President of Physical Education Club (4).

IRVING P. GOODWIN
 Lakeland, Florida B.S. in Commerce
 Swimming (1, 2).

IRVIN HOWARD GORDON
 Bronxville, New York B.A. in Psychology
Phi Beta Kappa; *Delta Phi Alpha*; *Alpha Psi Delta*; *Dialectic Senate* (2); Glee Club (1, 2); *Playmakers* (1).

PAUL JULES GORDON
 Bronxville, New York B.A. in Psychology
Phi Beta Kappa; *Delta Phi Alpha*; *Alpha Psi Delta*; *Playmakers* (4); Glee Club (1, 2); *Dialectic Senate* (2).

DAVID ERIC GRAHAM
 Coleridge B.S. in Pre-medical

MARGARET ELIZABETH GRAHAM
 Clyde B.A. in Sociology

HOWARD GRAY
 Winston-Salem B.S. in Commerce
Sigma Alpha Epsilon; *Phi Beta Kappa*; *Beta Gamma Sigma*; *Ginghoul*; Student Council (2); Campus Cabinet (2).

EDWIN MAX GREGORY
 Angier B.S. in Commerce

JOHN ERNEST GREGORY
 Hickory B.S. in Physics

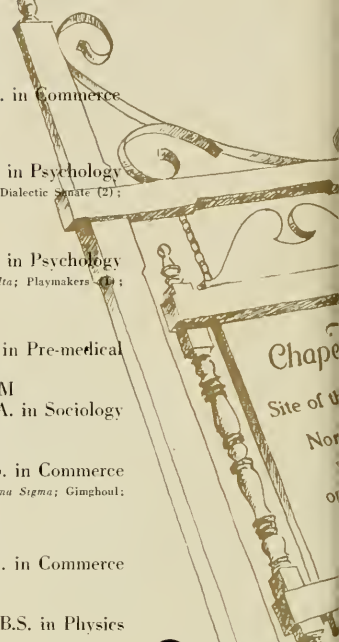

Senior



Girard
 Glasspool
 Golden
 Goldstein
 Goldwater

Goodman
 Goodwin, M.
 Goodwin, I.
 Gordon, I.
 Gordon, P.

Graham, D.
 Graham, M.
 Gray
 Gregory, E. M.
 Gregory, J. E.

JOHN TILLERY GREGORY

Halifax B.S. in Commerce

Zeta Psi; Gingham (2, 3, 4); Monogram Club (1, 2, 3, 4); Student Legislature (1); Baseball (1, 2, 3, 4), Co-Captain (1, 3); Basketball (2, 3).

AUDRIE VIVIEN GREEN

Augusta, Georgia B.A. in English-Music

Alpha Gamma Delta; *Sigma Alpha Iota*; Glee Club (2, 3, 4); Sound and Fury (1); Y. W. C. A. (3, 4); Choral Club (4); *Sigma Alpha Iota* Secretary (4).

DIXIE E. GREENE

Robersonville B.S. in Commerce

Phi Gamma Delta; Glee Club (3); Interdormitory Council (4); University Club; Whitehead Dormitory President.

SAM MONROE GREENE, JR.

Mooreboro B.A. in Music

Glee Club (1, 2); Sound and Fury (2).

MAURICE WILLIAM GRIFFIN

Raleigh B.S. in Commerce

Pi Kappa Alpha; Glee Club (2); 13 Club (2, 3, 4).

JAMES EUGENE GRIMES

Winston-Salem B.A. in Zoology

Phi Kappa Sigma; Wrestling (1).

BERTRAM HOWARD GROSSMAN

Rochester, New York B.A. in Chemistry

Alpha Epsilon Delta; Hillel Cabinet (4), Vice-President (4).

EMMA KATIE GUION

New Bern B.A. in Sociology

Pi Beta Phi; Y. W. C. A. (2); Co-ed Senate.

MILDRED HARRELL GULLEY

Edenton B.A. in Sociology

Alpha Kappa Delta; Baptist Student Union (3, 4).

HARRIET GWENDOLYN GURLEY

Goldsboro B.A. in English

Alpha Gamma Delta.

GLORIA DAY GUNN

Wellington, Nevada B.A. in Dramatic Art

Kappa Alpha Theta; Playmakers (3, 4).

ROBERT CLARKE GUTKNECHT

Youngstown, Ohio B.A. in Radio

EDWARD CALL HAAKE

Richmond, Virginia B.S. in Commerce

Theta Chi.

WILLIAM AYERS HACKNEY

Washington B.A. in Journalism

Phi Gamma Delta.

ANNE CARTER HAGAN

Danville, Virginia B.S. in Chemistry

Alpha Gamma Delta; *Theta Psi Epsilon*; Y. W. C. A. (3, 4).

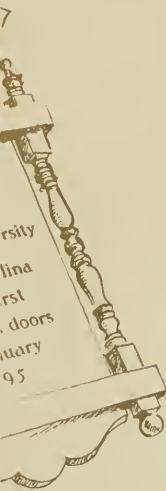

Class

Gregory, J. T.
Green
Greene, D.
Greene, S.
Griffin

Grimes
Grossman
Guion
Gulley
Gurley

Gunn
Gutknecht
Haake
Hackney
Hagan



CHARLES EVERETT HAIGLER
Tampa, Florida B.A. in Economics

ZESLIE BRYAN HAISLIP
Oak City B.A. in Journalism

ALDEEN HAMILTON HALL, JR.
Waynesville B.A. in Economics
Phi Delta Theta.

EDITH GLENN HALL
Durham B.A. in French
Y. W. C. A. (3, 4); French Club.

JIM HALL
Canton B.S. in Commerce

JOHN LOCKSLEY HALL
Roxboro B.S. in Commerce

LELA MOORE HALL
Sylva B.A. in Sociology
Y. W. C. A. (3, 4); Western North Carolina Club (3, 4).

JOHN C. HALLIWANGER
Winston-Salem B.S. in Physics
Kappa Alpha.

FREDERICK COOPER HAMILTON
Morehead City B.A. in Chemistry
Carteret County Club.

JOHN RICHARD HAMMER
Shrewsbury, New Jersey B.S. in Commerce
Phi Gamma Delta; Y. M. C. A. (1).

SHIRLEY GREENE HAMRICK
Shelby B.A. in Music
Glee Club (3, 4).

BONNIE WHEELER HANCHETT
Charlotte B.S. in Commerce

DEAN MALCOLM HANCHETT
Charlotte B.S. in Commerce

WINGATE EDMUND HANNAH
Waynesville B.A. in History
Sigma Phi Epsilon; Western North Carolina Club (4).

WILLIAM FRANK HARDAGE
Charlotte B.S. in Commerce

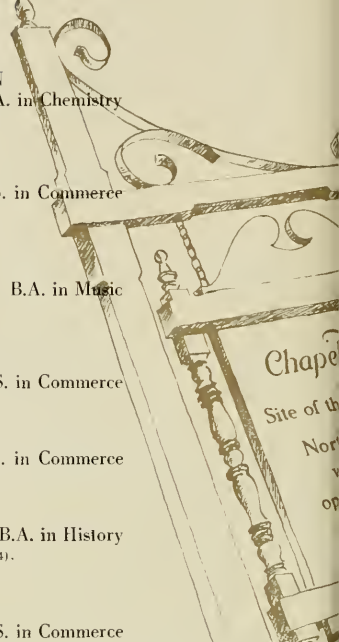

Senior

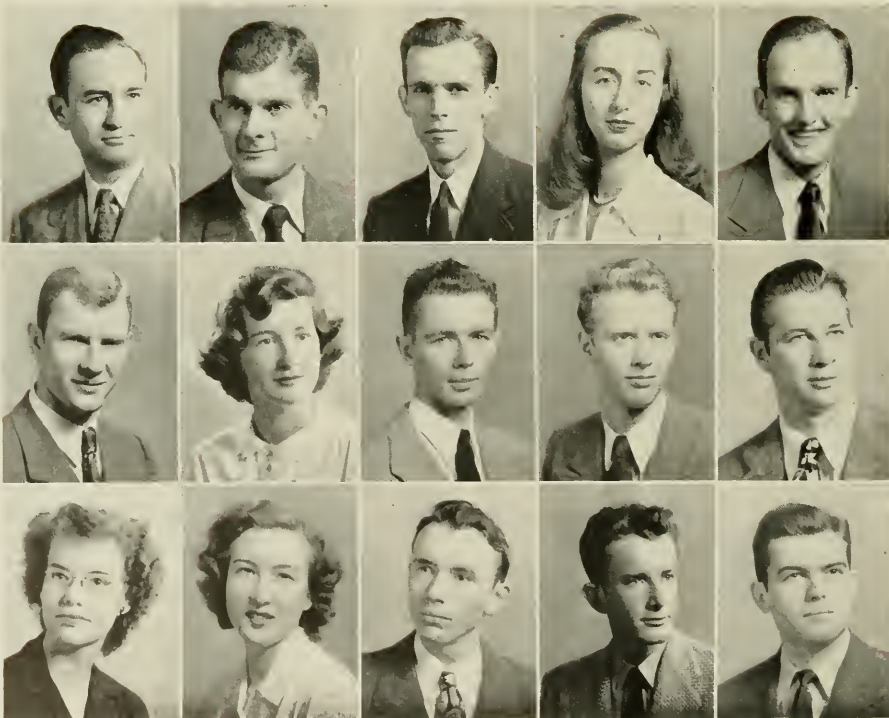

Haigler
Haislip
Hall, A.
Hall, E. G.
Hall, J.

Hall, J. L.
Hall, L.
Halliwanger
Hamilton
Hammer

Hamrick
Hanchett, B.
Hanchett, D.
Hannah
Hardage

PAUL CREELMAN HARMAN
 Cambridge, Massachusetts
Alpha Psi Delta. B.A. in Psychology

DONALD BIGGS HARRISON, JR.
 Palmyra
Kappa Sigma; Minutaur. B.S. in Commerce

HELEN MAY HARPER
 Lagrange
 Y. W. C. A. (1). B.A. in Sociology

RICHARD DAVIS HARTLEY
 High Point
Alpha Tau Omega; Class Officer (1, 2), Vice-President (2); Monogram Club (3, 4); Sheiks (2); Basketball (2, 3). B.A. in Physical Education

MATT CLEVELAND HARPER, JR.
 Marion, South Carolina
 Glee Club (4). B.A. in Chemistry

RAYMOND WALLACE HARWELL
 Lincolnton
 B.S. in Physics

MARCELLA CAROLINE HARRER
 Chapel Hill
Chi Delta Phi; Phi Beta Kappa. B.A. in Comparative Literature

JOSEPH N. HATEM
 Roanoke Rapids
 Interdormitory Council (1). B.S. in Commerce

DONALD BRANDON HARRIS
 Monroe
Phi Kappa Sigma. B.S. in Commerce

JUDSON LOUIS HAWK, JR.
 Atlanta, Georgia
Phi Delta Theta; German Club Executive (3); Sheiks (3); Cross Country Manager (3); Phi Delta Theta Vice-President (2). B.A. in Chemistry

DONALD JOSEPH HARRIS
 Baltimore, Maryland
 B.S. in Commerce

ALLISON BURTON HAYES, JR.
 Aurora
 B.S. in Commerce

RICHARD DEAN HARRIS
 Rockingham
 B.S. in Commerce

MARY ELIZABETH HAZLETT
 Chapel Hill
Phi Beta Phi; Student Advisor (4); Y. W. C. A. (4), Publicity Chairman; Town Girls' Association (2, 3, 4), Vice-President (3, 4); Canterbury Club (3, 4); Co-ed Senate (4). B.A. in Spanish

WILLIAM BENJAMIN HARRIS
 Greenville
 B.A. in Chemistry

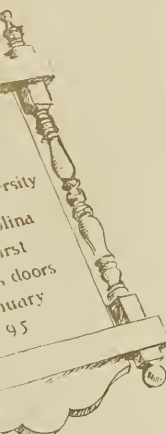

Class

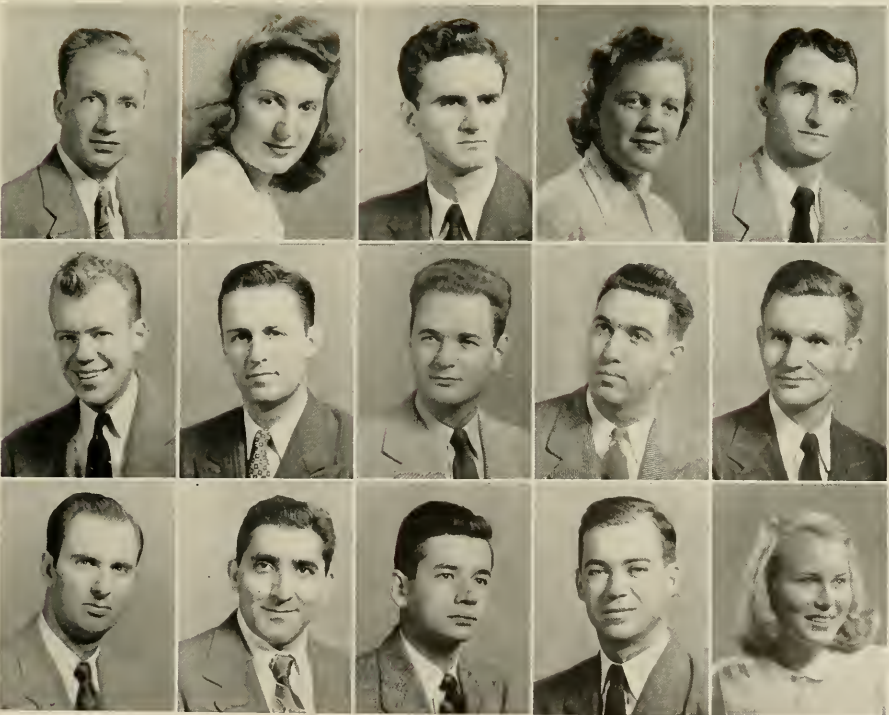

Harmán
 Harper, H.
 Harper, M.
 Harrer
 Harris, D. B.

Harris, D. J.
 Harris, R.
 Harris, W.
 Harrison
 Hartley

Harwell
 Hatem
 Hawk
 Hayes
 Hazlett

THOMAS ALEXANDER HEARN
 Chapel Hill B.S. in Commerce
 Monogram Club (2, 3, 4); Wrestling (1, 2, 3, 4), Co-Captain (4).

RALPH CARR HEATH
 Kinston B.S. in Geology
Sigma Gamma Epsilon; Elisha Mitchell Scientific Society.

EDWARD HENRIQUEZ HECHT
 Great Neck, New York B.S. in Commerce
 International Relations Club (3).

ROBERT TILDEN HEDRICK
 High Point B.S. in Commerce
Phi Gamma Delta; 13 Club (2, 3, 4).

HUNTER DALTON HEGGIE
 East Flat Rock B.S. in Commerce
 Monogram Club (3, 4); Track (3, 4).

CHARLES SAMUEL HEINMILLER
 Tampa, Florida B.S. in Physics
Alpha Tau Omega; Band (2, 3); Glee Club (3, 4).

WYAT HELSABECK
 Troy B.A. in English Literature

CRAN OLIVER HENDERSON, JR.
 Augusta, Georgia B.S. in Commerce
Sigma Alpha Epsilon; Football 1.

DOROTHY NELL HENDERSON
 Greenville B.A. in Sociology
Alpha Delta Pi; President Splash Club (4); Cheer Leader (4).

MARTIN FICK HENDERSON
 Lumberton B.S. in Commerce
Kappa Alpha; Interdormitory Council (3); Y. M. C. A. (2).

WILLIAM THOMAS HENDERSON, JR.
 Hickory B.S. in Chemistry
Phi Kappa Sigma.

NELSON L. HENDRIX
 Winston-Salem B.S. in Commerce
Beta Theta Pi; Gimghoul (3, 4); University Club (3); Interfraternity Council (3); House Privileges Board Secretary (3).

BETTY A. HENSHAW
 Manteo B.A. in English
 Glee Club (3, 4); Y. W. C. A.; Student Advisor (4).

WILLIAM McJO HEPBURN
 University, Alabama B.S. in Commerce
Sigma Chi; Interfraternity Council (3).

WILLIAM FRANTZ HERR
 Lancaster, Pennsylvania B.S. in Commerce
 Interfraternity Council (2); Monogram Club; Swimming (1, 2, 3, 4); Minataur President (2).

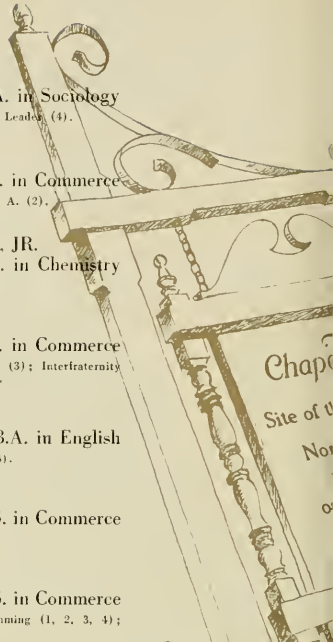

Senior

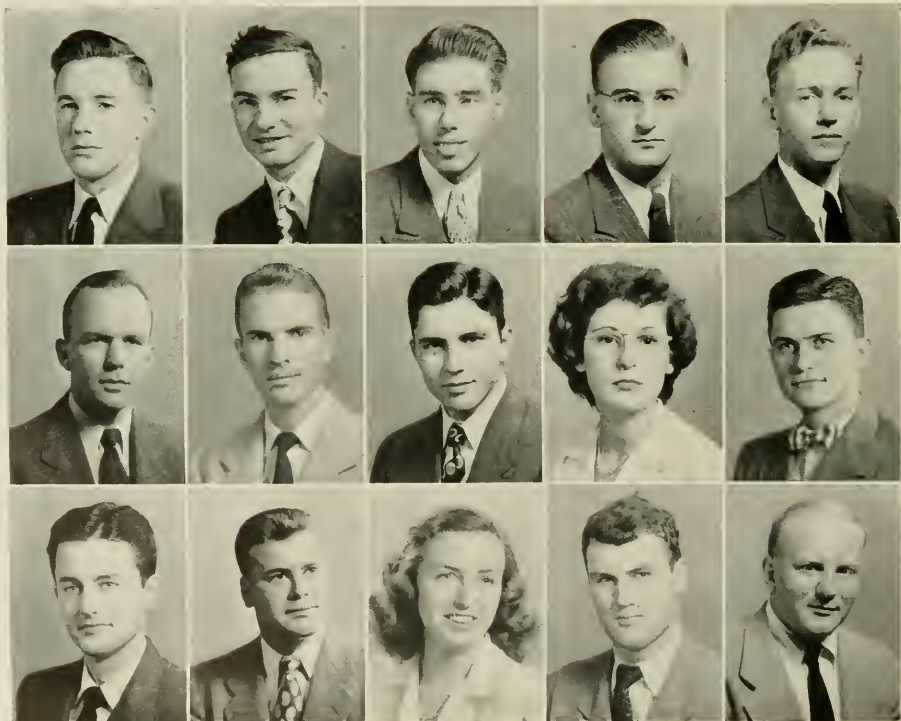

Hearn
 Heath
 Hecht
 Hedrick
 Heggie

Heinmiller
 Helsabeck
 Henderson, C.
 Henderson, D.
 Henderson, M.

Henderson, W. T.
 Hendrix
 Henshaw
 Hepburn
 Herr

LEONARD GREY HERRING
Snow Hill
Chi Psi. B.S. in Commerce

CHARLES HOLMES HERTY, III
Hellertown, Pennsylvania
Kappa Alpha; Alpha Chi Sigma. B.S. in Chemistry

WALTER JACK HESTER
Raleigh
Sigma Chi; Monogram Club (1, 2, 3, 4); Student Legislature (2, 3); Cross Country (3); Track (1, 2, 3); Co-Captain (3). B.A. in Mathematics

ERNEST LEE HICKS
Marietta, Georgia
Delta Sigma Pi; International Relations Club (3, 4). B.S. in Commerce

LEWIS FLEMING HICKS
Raleigh B.S. in Commerce

WILLIAM BLANNIE HIGHT, JR.
Henderson B.A. in Journalism
Kappa Sigma; Band (1, 2); Class Officer (1), Treasurer; Y. M. C. A. (1, 2), Vice-President (2); Interdormitory Council (2, 3, 4); President Vance County Club; UNC Club (3, 4), President (3, 4); Treasurer Freshman Friendship Council.

LESTER NORRIS HILL
Marshallberg B.A. in Art

JOHN GRADY HINES, JR.
Greenville, South Carolina B.S. in Commerce

CLAUDE WILLEY HINTON
Gatesville B.A. in Zoology

ROBERT GORDON HIRES
Malvern, Pennsylvania
Physics Club B.S. in Physics

WILLIAM THOMAS HOBBS
Chapel Hill
Delta Kappa Epsilon. B.S. in Commerce

THOMAS EDWARD HOCKADAY
Roanoke Rapids
Sigma Chi. B.S. in Commerce

HOWARD P. HODGES
Washington, D. C. B.S. in Commerce

CHARLES B. HODSON
San Antonio, Texas B.A. in Political Science
Theta Kappa Alpha; Carolina Political Union; Debate Squad (4); Di Senate (4); Parliamentarian; Student Legislature (4); Y. M. C. A. (3, 4); Carolina Conservative Club (4), Vice-President; Freshman Counselor.

WILLIAM STEPHANY HOFFMANN
Statesville B.A. in History
Carolina Political Union (3); Phi Assembly (1, 2, 3).

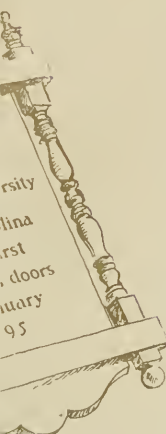

Class

Herring
Herty
Hester
Hicks, E. L.
Hicks, L. F.

Hight
Hill
Hines
Hinton
Hires

Hobbs
Hockaday
Hodges
Hodson
Hoffmann



THETTIS ELIZABETH HOFFNER
Greensboro
B.A. in Spanish
Sigma Delta Pi; Glee Club (3, 4); Y. W. C. A. (3, 4); C. I. C. A.; Student Party; Wesley Foundation; Choral Club (3).

HARRY ARTHUR HONDROS
Winston-Salem
B.A. in English
Delta Sigma Phi; Track (1); Tar 'n' Feathers (2).

JAMES PHILLIP HOGAN
Burlington
B. S. in Commerce
Lambda Chi Alpha; Treasurer Lambda Chi Alpha (3, 4); University Club (1, 2); Track Team (1); Y. M. C. A. (1, 2, 3, 4).

THOMAS MEEHAN HOOD
Chestnut Hill, Pennsylvania
B.S. in Commerce
Chi Psi; Interfraternity Council (3, 4); Baseball (1); Y. M. C. A. (1, 2).

MARVIN P. HOGAN
Chapel Hill
B.A. in Philosophy

JOHN SAMUEL HOOKER, JR.
Wilson
B.S. in Commerce
Phi Kappa Sigma.

CARL B. HOLBROOK
Chadborn
B.A. in Journalism
Pi Kappa Alpha.

LAWRENCE LEWIS HOOPER
Ruxton, Maryland
B.S. in Commerce
Delta Kappa Epsilon; Golden Fleece (3, 4); Grail (2, 3, 4); Monogram Club (1, 2, 3, 4); Student Council (2, 3); University Club (2), President (3); Wrestling (1, 2, 3, 4), Captain (2).

CHARLES ALBERT HOLDER
Atlanta, Georgia
B.A. in Economics
Sigma Alpha Epsilon.

LINN HOOVER, JR.
Baltimore, Maryland
B.A. in Geology
Sigma Gamma Epsilon; Phi Beta Kappa.

WILLIAM LAUGHLIN HOLLIDAY
Siler City
B.S. in Commerce

NANCY CAROLYN HORNER
Sanford
B.A. in Journalism
Delta Delta Delta; Daily Tar Heel; International Relations Club (3); Y. W. C. A. (3, 4).

GEORGE MARTIN HOLLOWAY
Washington, D. C.
B.A. in Radio

CATHERINE LEA HOLT
Burlington
B.A. in Sociology
Delta Delta Delta; Yackety Yack (3, 4); Y. W. C. A. (3, 4); Yack Beauty; Social Chairman Senior Class.

NATHAN HORDWITZ
Wilmington
B.A. in Psychology

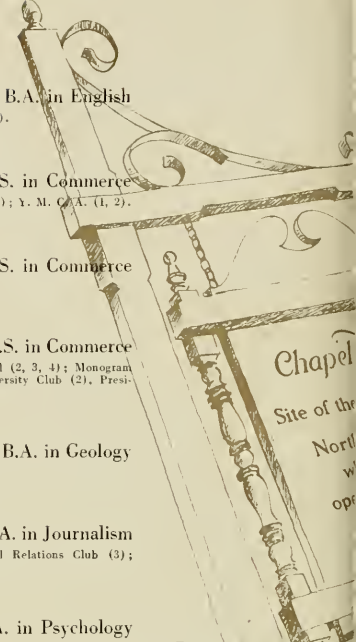

Senior

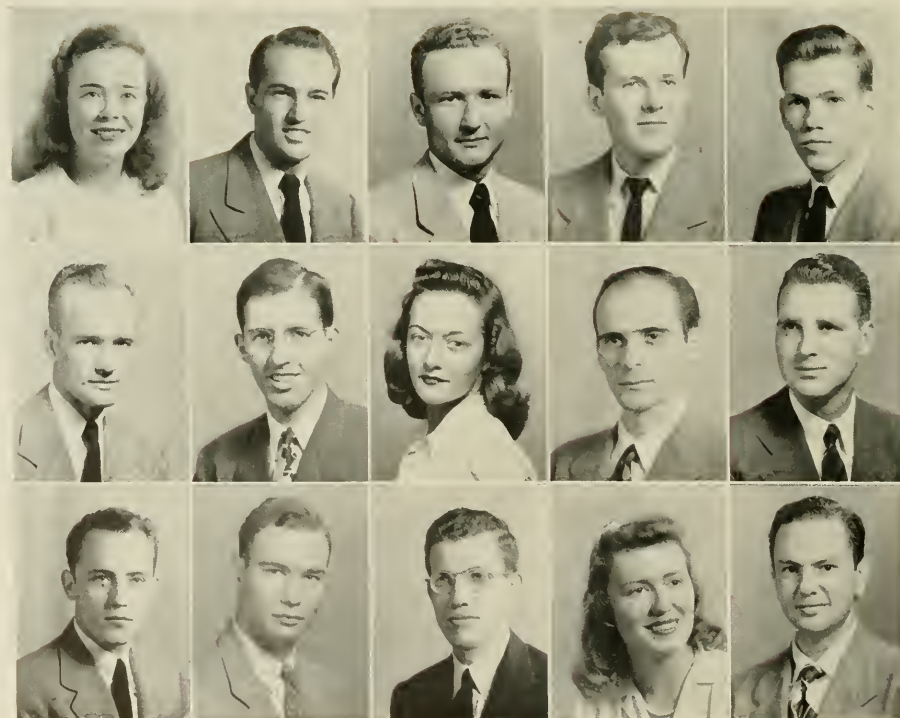

Hoffner
Hogan, J. P.
Hogan, M. P.
Holbrook
Holder

Holliday
Holloway
Holt
Hondros
Hood

Hooker
Hooper
Hoover
Horner
Hordwitz

LELAND CLIFFORD HORTON
Wendell B.A. in Chemistry
Di Senate (1, 2).

MARVIN VALE HORTON, JR.
Farmville B.S. in Commerce
Phi Delta Theta; Daily Tar Heel (2); *Sound and Fury* (3, 4); *Swimming* (1, 2, 3); *Wesley Foundation* (3, 4); *Two Dollar Club* (4).

NORMA LUELLE HOTARD
New Smyrna Beach, Florida B.A. in Journalism
Delta Delta Delta; Interdormitory Council (4); *Y. W. C. A.* (3, 4); *Pan-Hell* (3), *Vice-President* (4).

CARLOTTA MARY HOUCK
Princeton, New Jersey B.A. in Sociology
Yackety Yack (4); *Y. W. C. A.* (3, 4); *Western North Carolina Club* (3); *Orientation* (4).

ERNEST JONES HOUSE
Marion B.S. in Commerce
Sigma Alpha Epsilon; Phi Beta Kappa; Interdormitory Council (1); *Philanthropic Assembly* (4); *Student Legislature* (2, 3, 4); *C. C. U. N.*; *G. M. Board Directors*.

SAM HUNTER HOWARD
Greenville, South Carolina B.S. in Commerce
Kappa Alpha Order; German Club Executive (2).

ROGER SHEPPARD HOWELL, JR.
Atlanta, Georgia B.A. in Psychology

JACK THOMPSON HOYLE
Belwood B.A. in Zoology

SARA HELEN HOYLE
Asheville B.A. in Economics
Chi Omega.

SAMUEL GRADY HUBBARD
Florence, South Carolina B.A. in Economics

ROBERT WILLIAM HUDGINS
Norfolk, Virginia B.S. in Commerce

CARL MAXWELL HUFFMAN
Burlington B.S. in Commerce
Lambda Chi Alpha; Correspondent Lambda Chi Alpha.

THOMAS SPURGEON HUGHES
Elizabeth City B.A. in Chemistry
Band (1); *Daily Tar Heel* (3).

CHARLES BOBO HUGHSTON
Spartanburg, S. C. B.A. in Political Science
Glee Club (4); *B. S. U.* (3, 4).

JOEL BROADUS HUNEYCUTT
Albemarle B.A. in Chemistry

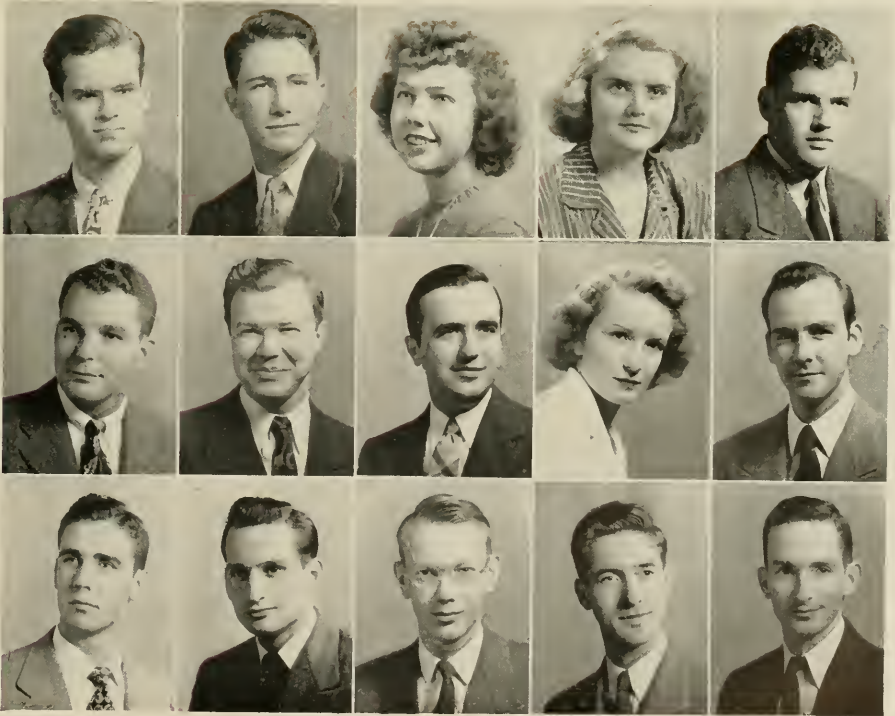
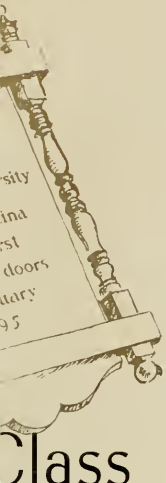

Horton, L.
Horton, M.
Hotard
Houck
House

Howard
Howell
Hoyle, J.
Hoyle, S.
Hubbard

Hudgins
Huffman
Hughes
Hughston
Huneycutt

JAMES NEELY HUNT
Franklin

B.A. in Botany

GEORGE H. JACKMAN
Charlotte

A.B. in English

JAMES BERKLEY INGRAM, JR.
Winston-Salem
Kappa Alpha.

B.S. in Commerce

JAMES CHAPMAN JACKSON
Tryon
Phi Delta Theta.

B.S. in Commerce

JACK SOMERS INMAN
Mount Airy

B.S. in Commerce

ALFRED MORTON JACOBSON
Brooklyn, New York
Pi Lambda Phi.

B.S. in Commerce

B. WADE ISAACS
Durham

B.A. in Economics

Wrestling (1, 2, 3, 4); Monogram Club (1, 2, 3, 4); Sound and Fury (2); Football Manager.

FRED F. A. JACOBSON
Woodmere, N. Y. B.A. in Comparative Literature
Tau Epsilon Phi; Carolina Magazine; Daily Tar Heel (3); Fraternity Council (3).

PHYLLIS JOYCE ISENHOUR
Charlotte

B.A. in Dramatic Art

Chi Omega; Playmaker (3, 4); Sound and Fury (3); Modern Dance Group (3); Mathematics Club (3); Cheerleader (4).

NORMAN HAROLD JACOBSON
Lenoir
Alpha Epsilon Pi.

B.S. in Commerce

WILLIAM ARTHUR IVEY
Rocky Mount

B.S. in Commerce

BEN JAFFA, JR.
Charlotte

B.S. in Commerce

Tau Epsilon Phi; Phi Mu Alpha; Band (1, 2, 3, 4); Interfraternity Council (2).

VIRGIL M. IVIE
Alto, Georgia

B.S. in Commerce

FLEMING OVERBY JEFFRESS
Kinston
Kappa Sigma.

B.S. in Commerce

ARTHUR LEE JACKSON
Ayden

B.S. in Commerce

Senior

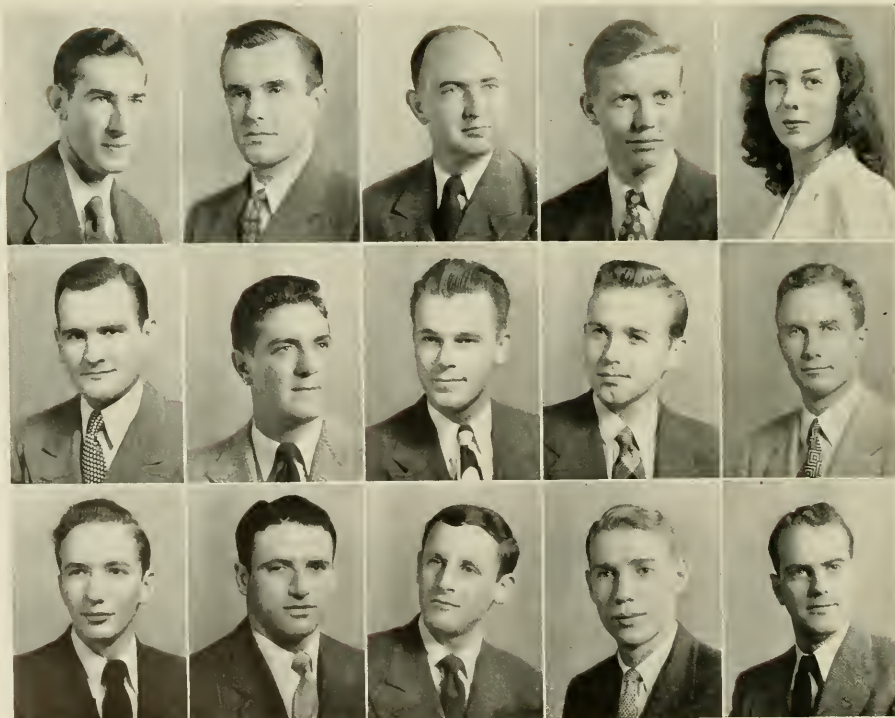

Hunt
Ingram
Inman
Isaacs
Isenhour

Ivey
Ivie
Jackson, A.
Jackman
Jackson, J.

Jacobson, A.
Jacobson, F.
Jacobson, N.
Jaffa
Jeffress

HERSEY GLENN JENKINS

Aulander
Glee Club (1).

B.S. in Commerce

HARVEY WILSON JETTON, III

Charlotte
Pi Kappa Alpha.

B.S. in Commerce

HUGH WILLIAMS JENKINS

Gastonia
Kappa Sigma.

B.S. in Commerce

ROBERT EUGENE JOHNS

Raleigh

B.S. in Commerce

MORRIS NATHAN JENKINS

Tampa, Florida
Y. M. C. A. (1, 2, 3, 4); Florida Club (4).

B.A. in American History

BERNARD A. JOHNSON

Jacksonville, Florida
Sigma Chi.

B.S. in Commerce

SAMUEL GATLIN JENKINS, JR.

Tarboro

B.S. in Commerce

Zeta Psi; Monogram Club (1, 2, 3); Swimming (1, 2, 3).

EDGAR WALDO JOHNSON

Durham

B.A. in Physical Education

EDWIN H. JOHNSON

Naugatuck, Connecticut

B.S. in Commerce

Chi Phi; Y. M. C. A. (1, 2); University Veterans' Association.

HARLEY YOUNG JENNINGS, JR.

Schoolfield, Virginia

B.S. in Chemistry

Alpha Chi Sigma; *Phi Beta Kappa*; Interdormitory Council (1, 2); Y. M. C. A. (1, 2); Wesley Foundation (3, 4).

FREDERICK WAYNE JOHNSON

Jamestown

B.S. in Commerce

Sigma Chi; Interdormitory Council (1); University Club (3); Soccer (1); Football (1).

BILL JERNIGAN

Louisburg

B.S. in Commerce

Daily Tar Heel (2); Interdormitory Council (3); Student Legislature (3); Student Party Executive Committee.

JESSE CLYDE JOHNSON, JR.

Mayodan

B.S. in Commerce

Sigma Chi.

MARY BRIGHT JERNIGAN

Chapel Hill

B.A. in Art

Pi Beta Phi; Y. W. C. A. (2); Town Girls' Association (2, 3, 4); Secretary (1); Pan-Hellenic Council Treasurer (4); Student Advisor (4).

JESSIE JONES JOHNSON

Chapel Hill

B.A. in English

Class

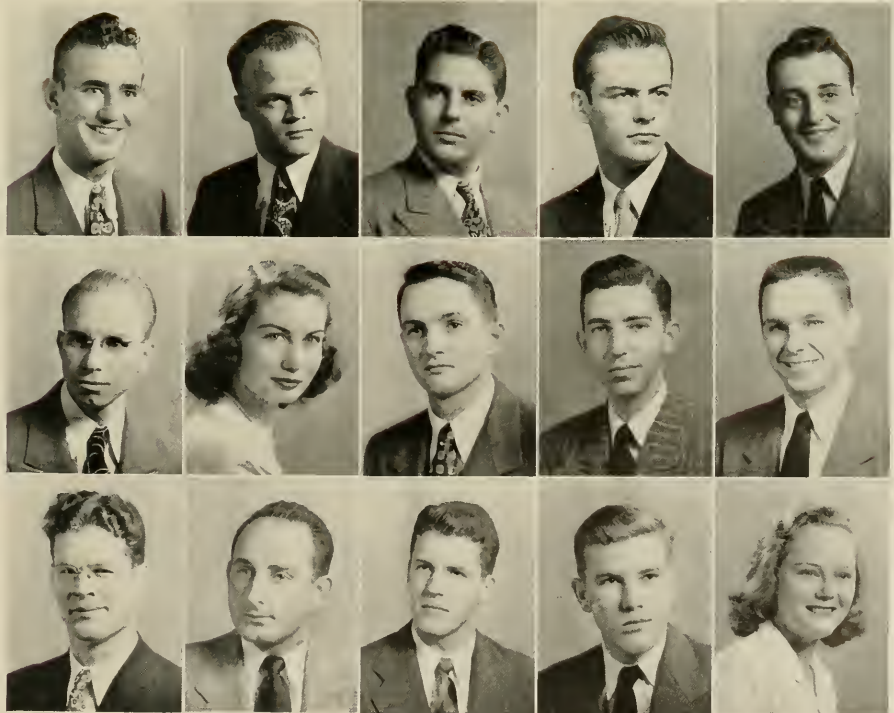

Jenkins, H. G.
Jenkins, H. W.
Jenkins, M.
Jenkins, S.
Jennings

Jernigan, B.
Jernigan, M.
Jeton
Johns
Johnson, B.

Johnson, E. W.
Johnson, E. H.
Johnson, F.
Johnson, J. C.
Johnson, J. J.

MARGUERITE EDGEWORTH JOHNSON
Charlotte B.A. in Sociology
Alpha Delta Pi; Yackety Yack (3); Y. W. C. A. (3, 4); Cheerleader (4).

CHARLOTTE MARGARET JOHNSTON
Salisbury B.A. in Journalism
Y. W. C. A. (3, 4); C. I. C. A. (3, 4); Student Advisor (4).

STACY JOHNSON
Parkersburg B.S. in Commerce

EUGENE HALL JOHNSTONE
Haleyville, Alabama B.A. in Political Science
Kappa Sigma; Daily Tar Heel (3); Philanthropic Assembly (3); Publications Union Board President (4); *Yackety Yack* (1, 2, 3, 4); Assistant Editor (1), Co-Editor (2); Editor (3); Editor (4); Graham Memorial Board of Directors (4); Orientation Committee (3); *Kappa Sigma* Secretary (3); *Catapult* (2); N. R. O. T. C. (1, 2); Campus Cabinet (3).

ARTHUR JONES
New York, New York B.S. in Commerce
Daily Tar Heel (1).

BENJAMIN FRANKLIN JONES, JR.
Macon, Georgia B.A. in Physical Education
Monogram Club (3, 4); Baseball (3, 4); Swimming (4); Y. M. C. A. (3, 4).

EULA JOYCE JONES
Raleigh B.A. in Art
Alpha Gamma Delta; Carolina Magazine (4); *Yackety Yack* Freshman Section Editor (4); Y. W. C. A. (3, 4); Co-ed Senate Attendance Chairman (4); Student Advisor (4); Carr Dormitory Social Chairman (3).

JOHN JONES
Durham B.S. in Commerce

LOUIS CLINTON JONES, JR.
Asheville B.S. in Commerce
Delta Sigma Pi.

THERON PAUL JONES
Kinston B.A. in American History

WALTER CLARKE JONES, JR.
Kinston B.S. in Commerce
Kappa Sigma; Minataurs (2, 3, 4).

WILLIAM DAVIS JONES, JR.
Raleigh B.A. in Journalism

ZEBULON VANCE JONES, JR.
Norfolk, Virginia B.S. in Commerce
Sigma Nu; Delta Sigma Pi.

JAMES NORTON JORDAN
Whiteville B.S. in Geology
Sigma Gamma Epsilon Vice-President (3, 4); Y. M. C. A. (4); Carolina Geological Society (3, 4); Elisha Mitchell Scientific Society (3, 4).

LEILA JOSEPHS
Sanford B.A. in Chemistry
Theta Psi Epsilon; Glee Club (3); Hillel Cabinet (4); International Relations Club (3); Playmakers; Modern Dance Group (3, 4).

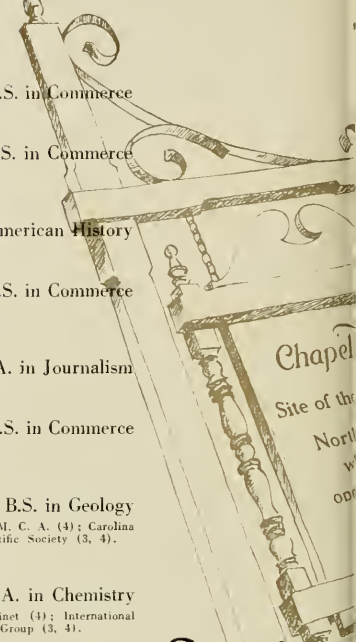

Senior

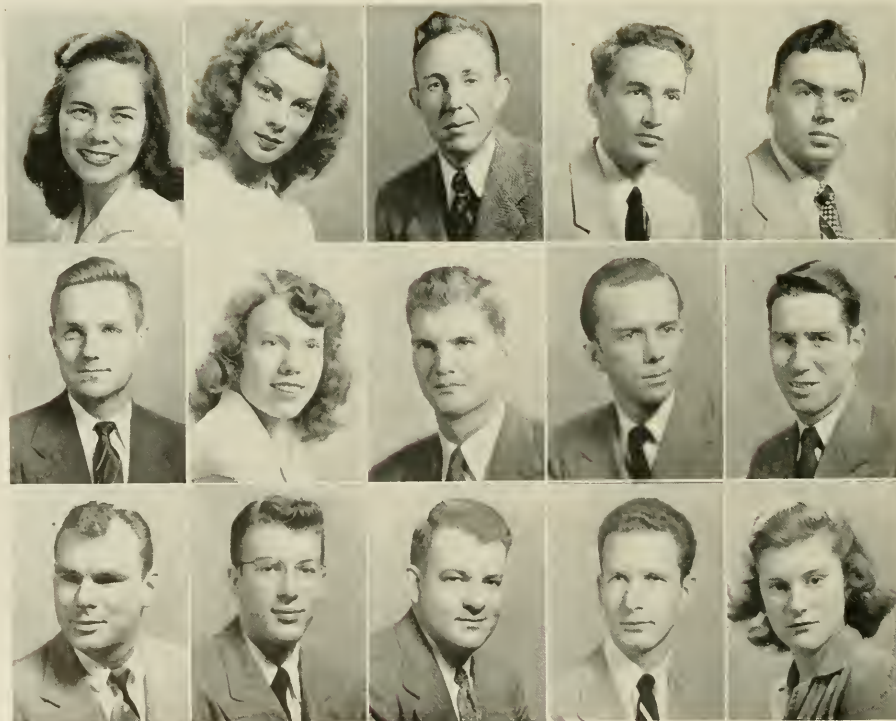

Johnson, M.
Johnston, C.
Johnson, S.
Johnstone
Jones, A.

Jones, B.
Jones, E.
Jones, J.
Jones, L.
Jones, T.

Jones, W. C.
Jones, W. D.
Jones, Z.
Jordan
Josephs

ARNETA BREEDLOVE JOYNER
Rocky Mount B.A. in Arts

GARFIELD WILLIAM GUYER, JR.
High Point B.S. in Commerce
Phi Kappa Sigma.

LINCOLN SHIAO HING KAN
Shanghai, China B.A. in Political Science
Daily Tar Heel (4); *Dialectic Senate* (1, 4); *International Relations Club* (1, 4); *Vice-President* (1); *C. C. U. N. State Director* (4).

RICHARD PAUL KATZIN
Winston-Salem B.A. in Radio

FRED MARTIN KEARNS, JR.
Asheboro B.S. in Commerce
Alpha Tau Omega; *Young Democrats Club* (4); *Y. M. C. A.* (1, 2, 3); *University Veterans' Association* (3); *Wesley Foundation* (1, 2, 4).

ERNEST SYDNEY KEEPING
Edmonton, Alberta, Canada, B.S. in Math.-Statistics

MARY ASHBY KELLAM
Onley, Virginia B.S. in Chemistry
Theta Psi Epsilon; *Y. W. C. A.* (4).

HOWARD B. KELLER
Newark, New Jersey B.S. in Commerce
Hillel Cabinet (1, 4); *Treasurer* (4).

WILLIAM POWELL KEMP, JR.
Goldsboro B.S. in Commerce
Delta Kappa Epsilon; *Carolina Political Union* (1, 2, 3, 4); *Chairman* (3); *Monogram Club* (2, 3, 4); *Football* (1); *Wrestling* (1, 2, 3, 4).

JACK HALE KESTNER
Bristol, Tennessee B.A. in English

ROBIN SMITH KIRBY, JR.
Charlotte B.A. in English
Kappa Alpha; *Grail* (2, 3, 4); *Interfraternity Council* (4); *Student Council* (4); *University Club* (2); *University Dance Committee* (2, 3, 4); *Kappa Alpha President* (4).

JOHN ALVIN KIRKLAND
Wilson B.S. in Medicine
Zeta Psi; *Phi Beta Kappa*; *Alpha Epsilon Delta*; *Freshman Class Vice-President*; *Interfraternity Council* (2, 3); *Monogram Club* (2, 3); *University Club* (2); *University Dance Committee* (3); *Head Cheerleader* (2); *Zeta Psi Corresponding Secretary* (3).

JAMES BOYD KLUTTZ
Marion B.A. in Journalism
Daily Tar Heel (2, 3, 4); *Plamakers* (3, 4).

MILDRED AUGUSTA KOON
Asheville B.A. in Chemistry
Theta Psi Epsilon; *Glee Club* (2, 3, 4); *Y. W. C. A.* (4); *Western North Carolina Club* (3, 4).

ARNOLD JACKSON KOONCE
High Point B.S. in Commerce
Kappa Alpha.



Class

Joyner
Guyer
Kan
Katzin
Kearns



Keeping
Kellam
Keller
Kemp
Kestner

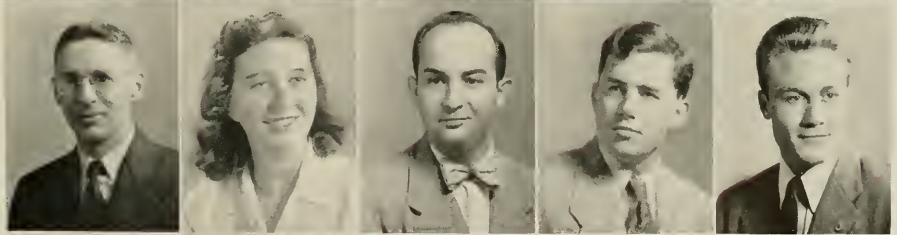

Kirby
Kirkland
Kluttz
Koon
Koonce

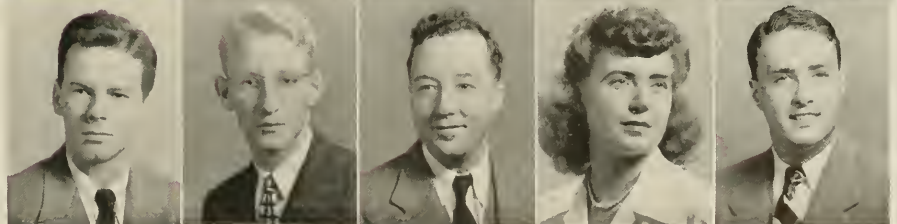

Margaret Jean Taylor and R. Foo Giduz



Margaret Jean Taylor

Pan-Hell, Politics, appealing Pulchritude—these are Margaret Jean. "I only want a buddy, not a sweetheart"—has both! Graham Memorial Habitué.

Roland Giduz

"Foo to you"—Peck's bad boy of Publications, via the inevitable "Carolina Carousel". Pet likes—Wine, Women, and Chesterfields.

George Sparger

Hard-driving center who shared football captaincy with friend, Joe Wright. Game contributor to team victories. Active in Monogram Club activities.

Gene Johnstone

Friendly, subtle. "Yack" backbone for, lo, these many years—three times an Editor. Spends hours with the PU Board—Graham Memorial Bored! Genial Gene—party boy, and worthy product of the deep South.

Gene Johnstone



George Sparger



Joe Wright

Tarheels' '47 blocking back who have those opposing linesmen fits . . . with influence extending beyond the stadium through Fraternity life and a brand-new wife. Futhermore, he's the "studious type."



Joe Wright

Marshall Spears

Calmness deep in the whirl of Co-ed activities. Mogul of the W. A. A., Valkyrie. Treasurer of everything, and soft-spoken owner of that yellow convertible. Authority on Argyles.



Marshall Spears

Bill Tate

Tall, blond, and a married man! Activities list that reads like an encyclopedia—ranging from Chairmanship of Men's Honor Council to top-spot of the German Club. Polished product of the Tennessee Mountains, Bill's a prominent vote-getter.

Tom Eller

"Wheel of wheels", Prexy of the Student Body, characterized by a cowlick and confabs on Constitutional Revision. Grail, Fleece, and "Wither Student Government?"—all parts of honest, sincere 'old Tawm'. Next residence—Manning Hall.

Bill Tate

Tom Eller



EDWIN L. KORNEGAY
Mount Olive B.S. in Commerce

MAURICE JOHN KOURY
Burlington B.A. in Chemistry

JOE LAMONT KNOWLES
Mount Olive B.S. in Commerce
Delta Sigma Pi.

CHARLES E. KNOX
Sandersville B.S. in Commerce

EVAN HARDY (GUS) LACY, JR.
South Boston, Virginia B.A. in Journalism
Sigma Chi; Daily Tar Heel (3); Monogram Club; Football (2); Track (1); Y. M. C. A. (1, 2).

CHARLES FRANKLIN LAMBETH
Thomasville B.A. in Economics
Phi Gamma Delta; Dialectic Senate (3, 4); Monogram Club (3, 4); Boxing (3); Men's Honor Council (4).

PATRICIA ANNE LANE
Burlington B.A. in Sociology
Delta Delta Delta; Alpha Kappa Delta; Yackety Yack (3, 4); Y. W. C. A. (3, 4); Delta Delta Delta Secretary, Pledge Class President; Orientation Chairman (4).

ROBERT JOSEPH LAHR
Forty-Fort, Penn. B.A. in Political Science

STELLA WHITE LASSITER
Poetasi B.A. in Journalism
Chi Omega; Yackets Yack (4); Y. W. C. A. (4).

HILDA FRANCES LAWRENCE
Asheville B.A. in Dramatic Art
Pi Beta Phi; Phi Beta Kappa; Glee Club (1, 2, 3, 4); Playmakers (1, 2, 3, 4); Y. W. C. A. (3, 4); Cabinet (4); Phi Beta Kappa Secretary (4); Graham Memorial Board of Directors (3); Canterbury Club (3-4); Choral Club (1, 2, 3, 4); Town Girls' Association (1, 2, 3).

HERBERT WHITE LEE
Greenville B.A. in Political Science
Sigma Nu.

SARA ELIZA LEE
Goldsboro B.A. in Sociology
Pi Beta Phi; Student Legislature (3); Y. W. C. A. (3, 4), Chairman, Membership; Good S-male (3, 4); Pi Beta Phi Vice-President.

JAMES MURNANE LEIGH
Milford, Connecticut B.S. in Commerce
Track (2, 3).

LAURENCE BRICKENSTEIN LEINBACH
Winston-Salem B.A. in Chemistry
Sigma Nu; Phi Mu Alpha; Band (1, 2, 3, 4); 13 Club (4); Y. M. C. A. (1, 2, 3); Orchestra (1, 2, 3, 4).

MERVYN DAVID LENTZ
New York, New York B.S. in Commerce
Pi Lambda Phi; Interfraternity Council (3, 4); Monogram Club; Sound and Fury (3); Cross Country (2, 3); Track (2, 3).



Senior

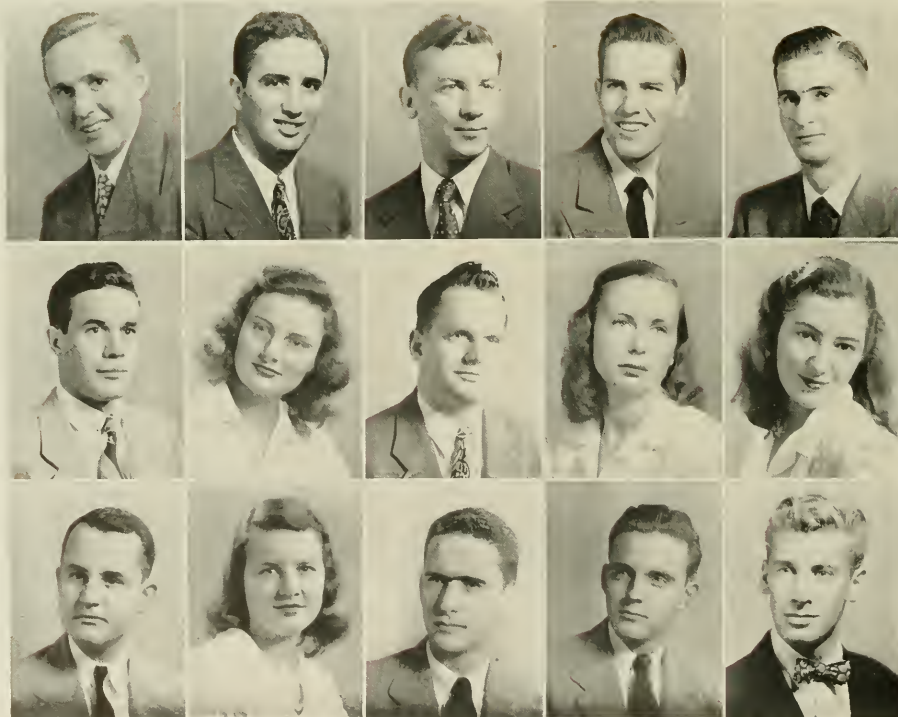

Kornegay
Koury
Knowles
Knox
Lacy

Lambeth
Lane
Lahr
Lassiter
Lawrence

Lee, H.
Lee, S.
Leigh
Leinbach
Lentz

MELVILLE TYBAR LETAW
Chapel Hill

B.A. in English

RODDEY MILLER LIGON, JR.
Spindale

B.S. in Commerce

International Relations Club (3, 4).

SEYMOUR MYER LEVIN
Burlington

B.S. in Commerce

Tau Epsilon Phi; Interfraternity Council (3, 4).

LLOYD STEINMETZ LILES
Middlesex

B.S. in Commerce

International Relations Club (3, 4).

FRANK LEVY
New York, New York

B.S. in Commerce

Pi Lambda Phi; Sound and Fury (3); Track (1, 2); Soccer (3, 4).

JAMES MARSHALL LILLY
Birmingham, Alabama

B.S. in Commerce

Alpha Tau Omega; Beta Gamma Sigma; Phi Beta Kappa; Interfraternity Council (3, 4).

COY STEPHEN LEWIS, JR.
Robbins

B.S. in Marketing

DAVID H. LINEBERGER
Chapel Hill

B.S. in Commerce

FREDERIC DEWHURST LEWIS
Winnetka, Illinois

B.A. in French

SARAH DABNEY LITTLE
Wadesboro

B.A. in Sociology

Pi Beta Phi; Class Honor Council (3, 4); Y. W. C. A. (3, 4).

DAVID WILSON LEWIS
Winston-Salem

B.S. in Commerce

JAMES LEAK LITTLE, JR.
Salisbury

B.S. in Commerce

Phi Delta Theta.

OWEN DONALD LEWIS
Winston-Salem

B.S. in Commerce

Carolina Magazine (3, 4); Daily Tar Heel (3, 4); Tarnation (3, 4).

ROBERT WILLIAM LITTLE, JR.
Emporia, Virginia

B.S. in Commerce

Sigma Nu; German Club Executive (4); Student Legislature (3); Football (1) Y. M. C. A. (1).

ROBERT BRUCE LEWIS
Southern Pines

B.A. in Journalism

Class

Letaw
Levin
Levy
Lewis, C.
Lewis, F.



Lewis, D.
Lewis, O.
Lewis, R.
Ligon
Liles

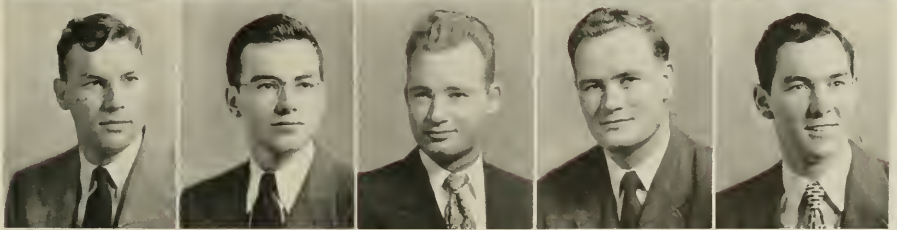

Lilly
Lineberger
Little, S.
Little, J.
Little, R.

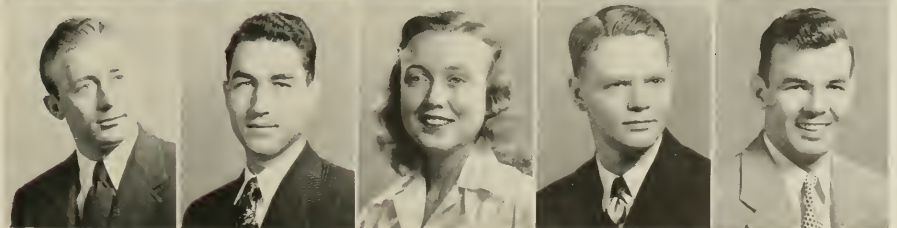

HAROLD WILLIAM LLOYD
 Plainfield, New Jersey B.S. in Chemistry
Chi Psi; Class Honor Council (1); Monogram Club (1, 2, 3); Track (1, 2, 3).

WILLIAM G. Q. LLOYD
 Chapel Hill B.A. in Physical Education
Pi Beta Phi; Women's Honor Council (3); Glee Club (1, 2); Student Legislature (2); Pan-Hellenic Council (4); Valkyries (3, 4); Treasurer (4); Town Girls' Association (1, 2, 3, 4); Y. W. C. A. Cabinet (1, 2); *Pi Beta Phi* President; Women's Athletic Association Vice-President (3); Secretary (3).

FORREST LOCKEY, JR.
 Aberdeen B.A. in Political Science
Alpha Tau Omega.

RITA LOEB
 Asheville B.A. in English
Carolina Magazine (4); Hillel Cabinet (4); International Relations Club (4); Y. W. C. A. (4); IZFA Co-Chairman (3).

CHARLES GILBERT LOWDERMILK
 Greensboro B.S. in Commerce
 Glee Club (1); Interfraternity Council (2).

ALLARD KENNETH LOWENSTEIN
 Scarsdale, New York B.A. in History
Daily Tar Heel (1, 2, 3), Editorial Board (3); Debate Council (2); Dialectic Senate (1, 2, 3, 4); Vice-President (2), President (3); Glee Club (2); Student Council (4); Student Legislature (2, 3); State Student Legislature Chairman (3); Community Club (4); Campus Constitution Committee (1, 2); Hillel Representative, Council for Religion in Life (3); Institute of Human Relations (3); Philanthropic Reorganizing Committee (1); Amphoterthon (2, 3).

JAMES A. LUCAS
 Wilson B.S. in Commerce
STUART BUTLER LUCAS
 New York, New York B.A. in Radio
 International Relations Club (1, 2, 3, 4).

WILLIAM RIPPY LYNCH
 Erwin B.A. in Art
Kappa Sigma.

GEORGE EDWARD LYNE, JR.
 Greenville, South Carolina B.S. in Commerce
Delta Sigma Pi; Glee Club (3).

MUIR PASCHALL LYON
 Greensboro B.A. in Chemistry
Delta Kappa Epsilon.

CHARLES K. MAC DERMUT, JR.
 Leonia, New Jersey B.A. in Journalism
Pi Kappa Alpha.

DONALD FRANCIS MAC DONALD
 Little Rock, South Carolina B.A. in Journalism
Daily Tar Heel (4).

DONLEEN CAROL MAC DONALD
 New Orleans, Louisiana B.A. in English
Pi Beta Phi; *Yackety Yack* (3); Y. W. C. A. (3); Women's Honor Council Chairman; *Pi Beta Phi* House Council (3).

LAWRENCE HAMILTON MAC KIRDY
 Weldon B.S. in Commerce
Pi Beta Kappa; *Daily Tar Heel* (1); Y. M. C. A. (1, 3, 4).

B.S. in Commerce

B.A. in Radio

B.A. in Art

B.S. in Commerce

B.A. in Chemistry

B.A. in Journalism

B.A. in Journalism

B.A. in English

B.S. in Commerce

B.S. in Commerce

Senior



Lloyd, H.
 Lloyd, W.
 Lockey
 Loeb
 Lowdermilk

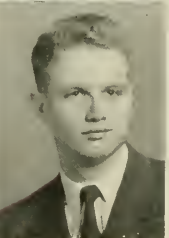

Lowenstein
 Lucas, J.
 Lucas, S.
 Lynch
 Lyne



Lyon
 MacDermut
 MacDonald, D. F.
 MacDonald, D. C.
 MacKirdy

JOSEPHINE BIGLOW MAC MILLAN
 Chapel Hill B.A. in Physical Education

Delta Delta Delta; Daily Tar Heel (3); Y. W. C. A. (3, 4); W. A. A. Council; Town Girls' Association Social Chairman.

GEORGE BENJAMIN MC ADEN
 Charlotte B.A. in Journalism

JOHN LYTLE MC BRIDE, JR.
 Statesville B.S. in Chemistry
Sound and Fury (1, 2, 3, 4); Fencing (1, 2); Student Entertainment Committee Chairman (3).

JOHN LEWIS MC CAIN
 Southern Pines B.A. in Chemistry
Glee Club (3).

HELEN KATHERINE MC CANN
 Asheville B.A. in Sociology
Alpha Gamma Delta; Glee Club (3, 4); Western North Carolina Club (3, 4).

WILLIAM CHARLES MC CLAMMY
 Wilmington B.A. in Sociology
Alpha Sigma Phi; Alpha Kappa Delta; Band (1, 2); Interdormitory Council (3); Y. M. C. A. Vice-President (3).

ROBERT ALEXANDER MC CLARY
 Kannapolis B.S. in Commerce
Band (1, 2); Class Officers (2); Treasurer; Dance Committee (3); Interdormitory Council (3); University Club (3); Freshman Friendship Council.

JAMES L. MC CORMICK
 Sanford B.S. in Commerce

WILLIAM BENSON MC CUTCHEON, JR.
 Durham B.A. in Chemistry
Phi Delta Theta; Alpha Epsilon Delta; Phi Beta Kappa; Class Executive Committee (3); Class Officer (4); President; Gimghoul; Interfraternity Council (3, 4); Student Legislature (3, 4); Phi Delta Theta President (4); Alpha Epsilon Delta President (3).

JACK PASCHAL MC DANIEL
 Fayetteville B.A. in Zoology
Wrestling (2, 3, 4).

PEGGY MC DANIEL
 Red Springs B.A. in Journalism
Glee Club (3); Y. W. C. A. (3, 4).

CON T. MC DONALD
 Columbus, Georgia B.A. in Zoology
Phi Delta Theta.

MATILDA STEINMETZ MC DONALD
 Raleigh B.A. in Psychology
Sigma Pi Alpha; Y. W. C. A. (3, 4); House Privileges Board (1).

JOHN K. BOARDMAN MC DOWELL
 New York, New York B.A. in English
Carolina Magazine Literary Editor (3, 4).

CHARLES GAMEWELL MC GIMSEY
 Lenoir B.S. in Commerce
Phi Delta Theta.

Class

MacMillan
 McAden
 McBride
 McCain
 McCann



McClammy
 McClary
 McCormick
 McCutcheon
 McDaniel, J.



McDaniel, P.
 McDonald, C.
 McDonald, M.
 McDowell
 McGimsey



GEORGE RANKIN MC KEE, JR.
Rougemont B.S. in Commerce
Delta Sigma Pi; Chi Psi.

THOMAS JOHN MC KIM, III
Ahoskie B.A. in Economics
Chi Phi.

DONALD LEE MC KINNEY
Washington, D. C. B.A. in English
Sigma Nu; Carolina Magazine (1, 2, 3, 4).

KATHIERINE SU SANNA MC LEAN
Weaverville B.S. in Commerce
Y. W. C. A. (3, 4), Cabinet (4); Western North Carolina Club; Student Advisor (1); Baptist Student Union (3, 4).

GILBERT A. MC LEOD
Robbins B.A. in Journalism
Kappa Alpha; Daily Tar Heel (3, 4); Yackety Yack (3).

LESLIE MC LEOD, JR.
Wauchula, Florida B.S. in Commerce
Sigma Nu; Glee Club (4).

RANDALL ALEXANDER MC LEOD
Chapel Hill B.A. in Political Science
Debate Squad (1, 2); Dialectic Senate (1, 2, 3, 4), Sergeant-at-Arms (2), Clerk (2); International Relations Club (1, 2, 3, 4); Young Democrats Club (1, 2); Y. M. C. A. (1, 2); C. C. U. N. (3, 4); Student Party (1, 2, 4); World Federalists (3, 4).

SAMUEL ALEXANDER MC LEOD
Chapel Hill B.A. in Mathematics

JOHN MARSHALL MC MURRAN
Newport News, Virginia B.A. in Dramatic Art
Playmakers (1, 2, 3, 4); Sound and Fury (1).

MARGARET OLIVIA MC NEILL
Aberdeen B.A. in English
Kappa Delta; Moore County Club (3, 4), Secretary-Treasurer (3); Pan-Hellenic Council (3).

JAMES SMALL MC NIDER
Hertford B.A. in Political Science
Alpha Tau Omega; Philanthropic Assembly (2, 3, 4); Student Legislature (3); University Club (3); Y. M. C. A. (3).

JOANNE MC NUTT
Greensboro B.A. in Geography
Dialectic Senate (3, 4); Sound and Fury (4); Y. W. C. A. (4); C. I. C. A.

MARGARET MANLY MC WILLIAMS
Charlotte B.A. in Sociology
Chi Omega; Interdormitory Council (3, 4), President (4); Student Council (4); Y. W. C. A. (3, 4); Pan-Hellenic Council; Co-ed Senate; Archer House President.

OLIVER WENDELL MADDREY
Seaboard B.A. in Sociology

JOHN RASCOE MANESS
Greensboro B.S. in Commerce
Sigma Phi Epsilon.

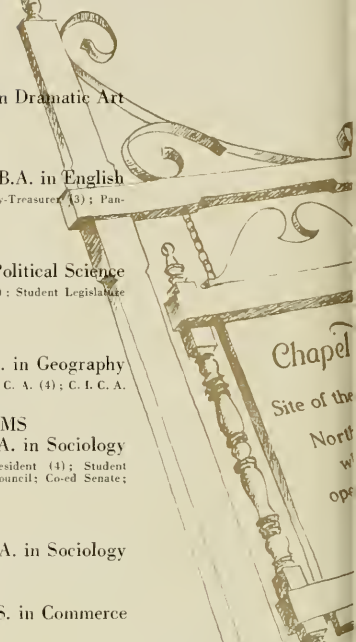

Senior

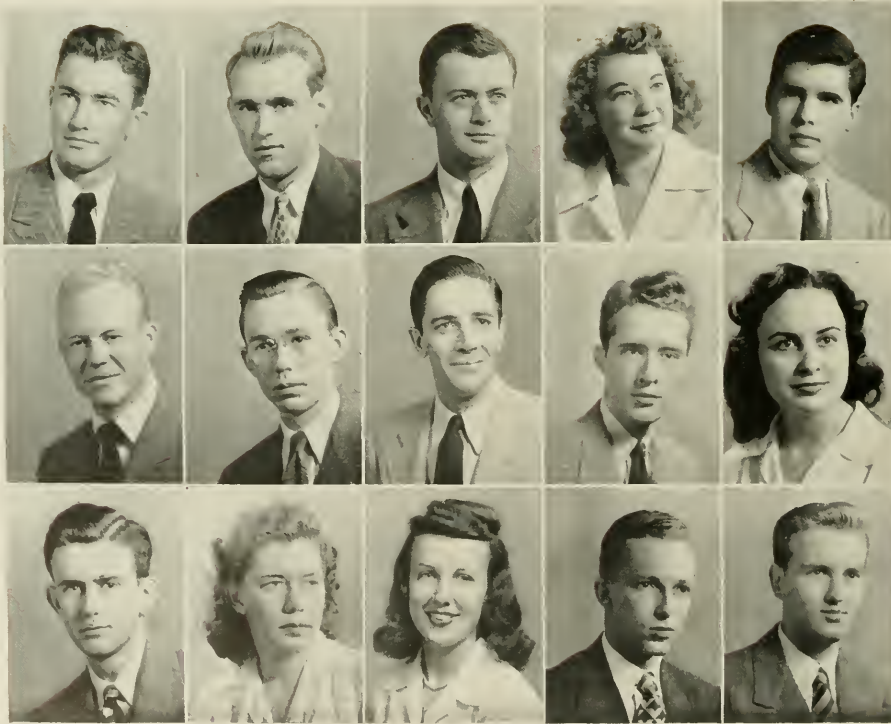

McKee
McKim
McKinney
McLean
McLeod, G.

McLeod, L.
McLeod, R.
McLeod, S.
McMurrain
McNeill

McNider
McNutt
McWilliams
Maddrey
Maness

STANLEY WALTER MARCZYK
 Nesquehoning, Penn. B.A. in Physical Education
 Dance Committee (2, 3, 4); Interdormitory Council (3); Monogram Club;
 Sound and Fury (3); University Dance Committee (2, 3, 4); Football
 (1, 2, 3).

MARGARET MC RAE MARLEY
 Cary B.A. in Art

ARNOLD STANLEY MARKS
 Greensboro B.A. in Chemistry
Zeta Beta Tau; Interfraternity Council (4).

ALBERT R. MARKS, JR.
 Baltimore, Maryland B.S. in Commerce
Tau Epsilon Phi.

JERRY M. MARSH, JR.
 Augusta, Georgia B.S. in Commerce
Kappa Alpha; Interfraternity Council (3, 4); House Privileges Board (4).

SARA SAVAGE MARSH
 Onley, Virginia B.A. in Arts and Sciences

RICHARD H. MARSHTON
 Charlotte B.S. in Pre-Medicine

ERNEST JUNE MARTIN, JR.
 Mount Olive B.S. in Commerce

FRED SEASEL MARTIN
 Greenwood, South Carolina B.S. in Commerce
Kappa Sigma.

MARGARET NEWMAN MARTIN
 Roanoke Rapids B.A. in Psychology
*Alpha Delta Pi; Band (3, 4), Majorette; Glee Club (3); Student Legisla-
 ture (3); Alpha Delta Pi President (4).*

WILLIAM ROY ALL MARTIN, JR.
 Cary B.A. in Chemistry
Phi Gamma Delta.

OSCAR MC DOWELL MARVIN, JR.
 Winston-Salem B.A. in Chemistry
*Sigma Nu; International Relations Club (1); Monogram Club (1, 2, 3,
 4); Wrestling Manager (1, 3); Y. M. C. A. (1, 2, 3, 4); Sigma Nu
 Treasurer (4).*

CHARLES ELBERT MASSEY
 Dover, Delaware B.A. in Political Science
Kappa Alpha; 13 Club.

MIRIAM MASSEY
 Milledgeville, Georgia B.A. in Sociology
*Alpha Kappa Delta; International Relations Club (3); Y. W. C. A. (3,
 4); Intercollegiate CRIL Executive Council.*

JOHN M. MAY
 Long Branch, New Jersey B.S. in Commerce
Pi Kappa Alpha.

Class

Marcyżk
 Marley
 Marks, A. S.
 Marks, A. R.
 Marsh, J.



Marsh, S.
 Marshston
 Martin, E.
 Martin, F.
 Martin, M.

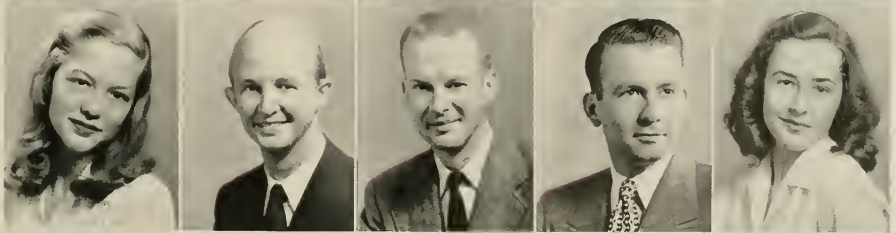

Martin, W.
 Marvin
 Massey, C.
 Massey, M.
 May

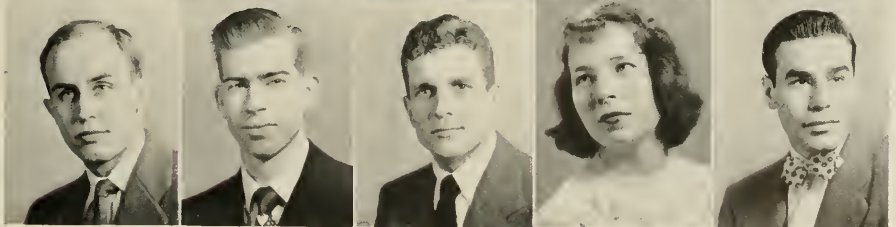

THOMAS MURRAY MAYFIELD, JR.
Greenville, South Carolina B.S. in Commerce
Kappa Alpha.

OVEIDA ELLIS MAYO
Henderson B.A. in Chemistry
Alpha Gamma Delta; Theta Psi Epsilon; Y. W. C. A. Cabinet; Alpha Gamma Delta Chaplain; Theta Psi Epsilon Secretary.

WILLIAM PATRICK MAYO
Washington B.S. in Medicine
Phi Gamma Delta.

JANE PAGE MEARS
Asheville B.A. in Journalism
Daily Tar Heel (3, 4); Glee Club (3); Western North Carolina Club (3); C. I. C. A.

CYRIL LONG MEBANE
Newton B.A. in Journalism
Alpha Tau Omega.

HENRY CHARLES MENZIES
Hickory B.S. in Commerce

HENRY HARDINGE MENZIES
Winston-Salem B.A. in English
Carolina Magazine Literary Staff (4); Daily Tar Heel (1); Yackety Yack Sophomore Editor (3); Y. M. C. A. Council (1).

LELIA ALBERTA MERCER
Wilson B.A. in Mathematics
Delta Delta Delta; Daily Tar Heel (1); Y. W. C. A. (2).

CARY L. MEREDITH
Annapolis, Maryland B.S. in Commerce
Sigma Chi.

FRANK MERIWETHER
Chapel Hill B.A. in English

EDWARD HOWARD MERRY
Augusta, Georgia B.A. in English
Delta Kappa Epsilon; Class Executive Committee (1); Daily Tar Heel (1, 2); Managing Editor (1); Philanthropic Assembly (1, 2); Publications Board (2).

DON EUGENE METCALF
Rutherfordton B.A. in Economics

GERALD MEYER
Portsmouth, Virginia B.S. in Geology
Sigma Gamma Epsilon; Elisha Mitchell Scientific Society.

CLARENCE ARTHUR MIDDLETON, JR.
The Plains, Virginia B.S. in Commerce

DAVID EARL MILES, JR.
Durham B.S. in Commerce
Phi Kappa Sigma; Glee Club (1).

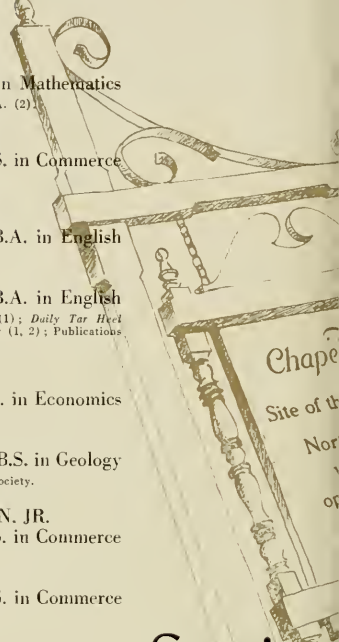

Senior

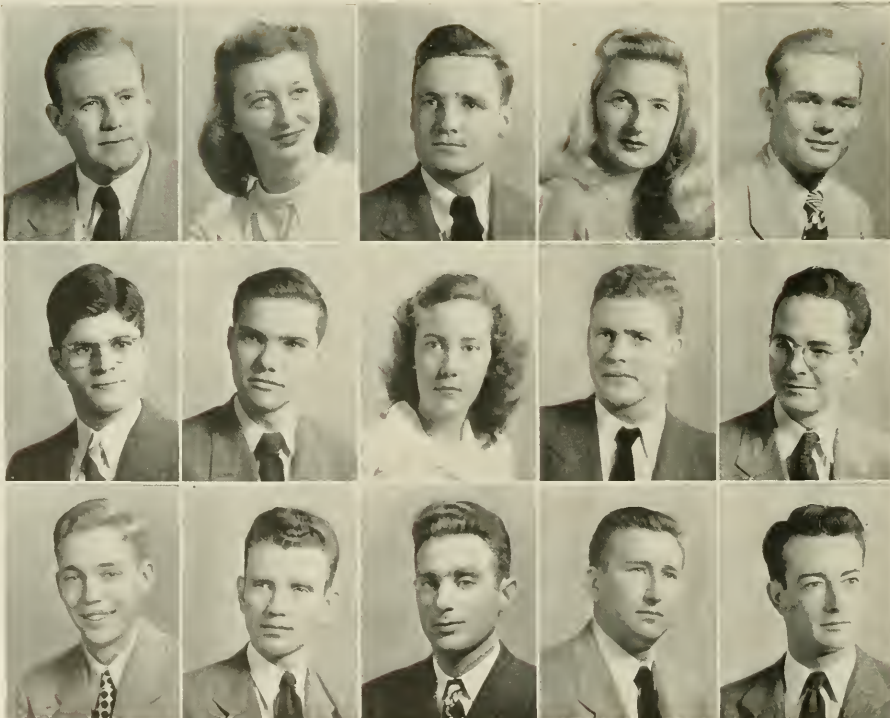

Mayfield
Mayo, O.
Mayo, W.
Mears
Mebane

Menzies, H. C.
Menzies, H. H.
Mercer
Meredith
Meriwether

Merry
Metcalf
Meyer
Middleton
Miles

ANN MARIE MILLER
Charlotte
Glee Club (3, 4).

B.A. in Journalism

DANIEL BYRD MILLER, JR.
Greenville, South Carolina
Sigma Alpha Epsilon; Y. M. C. A. (3, 4); University Veterans' Association (3, 4).

B.S. in Commerce

KITTY ALICE MILLER
Lincolnton
Delta Delta Delta; *Yackety Yack* (3, 4); Y. M. C. A. (3, 4); *Alpha Kappa Delta*.

B.A. in Sociology

MILTON ROSCOE MILLER
Richmond, Virginia
Phi Delta Theta; *Sheiks* (3, 4), Secretary-Treasurer; Y. M. C. A. (1, 2).

B.S. in Commerce

BRANSON WILLIAM MILLS, JR.
Baxley, Georgia
Chi Psi; *Alpha Chi Sigma*.

B.S. in Chemistry

LAPSLEY BARRON MILLS, JR.
Laurinburg

B.A. in Journalism

Alpha Tau Omega; *Daily Tar Heel* (1, 2, 3, 4), Managing Editor (3), Editor (4); *Interfraternity Council* (2).

JOHN LANTY MIMNAUGH
Columbia, South Carolina

B.S. in Commerce

BRUCE MILTON MINNIX, JR.
Pleasantville, New Jersey

B.A. in Radio

Daily Tar Heel (2, 3, 4); *Playmakers* (1, 2, 3, 4); *Sound and Fury* (1, 2, 3, 4).

RONALD EARL MINTZ
Rocky Mount

B.A. in Political Science

Lambda Chi Alpha; *Interfraternity Council* (3, 4); *Student Legislature* (3); *Young Democrats Club* (3); *Lambda Chi Alpha President* (3), Secretary (4).

LEON CHARLES MITCHELL

B.A. in Physical Education

Daily Tar Heel (3); *Baseball* (1); *Basketball* (1, 2); *Football* (2).

ROBERT S. MITCHELL

B.S. in Commerce

Richmond Hill, New York

GLENN D. MOAK
Charlotte

B.A. in Chemistry

Band (1, 2, 3, 4); *Daily Tar Heel* (1); *Philanthropic Assembly* (2); Y. M. C. A. (1, 2).

JAMES ROBERT MOCK
Atlanta, Georgia

B.S. in Commerce

Alpha Tau Omega; *Interdormitory Council* (3); *Young Democrats Club* (5); *Intramural Softball and Football All-Star* (3).

CARROLL ODELL MONEY
Mount Airy

B.S. in Commerce

GEORGE E. N. MONTAGUE
Winston-Salem

B.S. in Commerce

Sigma Alpha Epsilon; *Dance Committee* (4); *Gargon's Head* (3, 4); *Interfraternity Council* (2, 4); *Swimming* (1).

Class

Mittler, A.
Miller, D.
Miller, K.
Miller, M.
Mills, B.

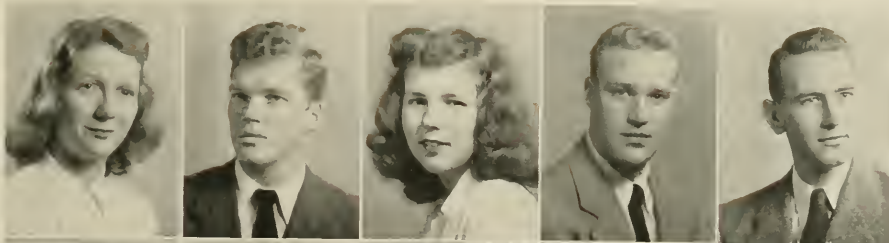

Mills, L.
Mimnaugh
Minnix
Mintz
Mitchell, L.



Mitchell, R.
Moak
Mock
Money
Montague, G.

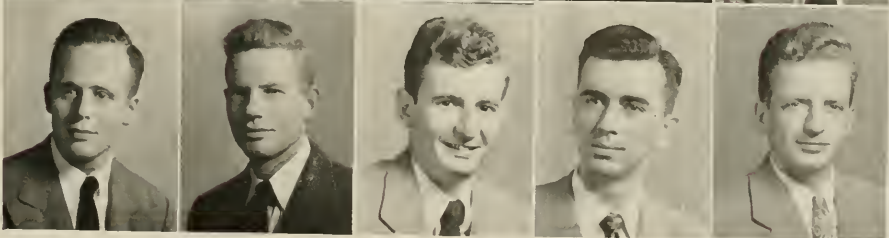

PAUL NISSEN MONTAGUE, JR.
Winston-Salem B.S. in Commerce

Delta Kappa Epsilon; German Club Executive (2); Student Legislature (2, 3); Yachety Yack (2); Graham Memorial Board of Directors Chairman (3, 4); May Frolics (3); Minataurs (3, 4).

SARAH CHARLOTTE MONTAGUE
Goldsboro B.A. in Sociology

Alpha Delta Pi; Swimming (4); Alpha Delta Pi Rush Captain (4); Goldsboro Carolina Club Secretary-Treasurer (3).

DONALD LEON MOORE
Reidsville B.A. in Journalism

Lambda Chi Alpha; Daily Tar Heel (4); Football (1, 2); Y. M. C. A. (1, 2, 3, 4).

HENRY DYER MOORE, III
West Chester, Penn. B.A. in French

Chi Phi; Tau Psi Omega; Dialectic Senate (2); International Relations Club (1, 2, 3); Sound and Fury (1, 2).

JOHN TAYLOR MOORE
Lenoir B.S. in Commerce

Kappa Alpha.

MARY CORBETT MOORE
Lumberton B.A. in Sociology

Alpha Delta Pi.

RUTH MOORE
Lumberton B.A. in Sociology

Alpha Delta Pi.

PAUL SIDNEY MOORHEAD
Little Rock, Arkansas B.A. in Zoology

MELVIN HURLEY MOORING
Rocky Mount B.S. in Commerce

GLENN C. MOOSE
Troutmans B.S. in Commerce

FRANCES M. MORGAN
Winter Haven, Florida B.S. in Chemistry

Theta Psi Epsilon.

JAMES LAUDER MORGAN
Laurinburg B.S. in Commerce

Kappa Sigma.

JOSEPH A. MORGAN, JR.
Asheville B.S. in Commerce

International Relations Club; Western North Carolina Club.

REITZEL NOAH MORGAN
High Point B.S. in Commerce

ALBERT RICHARD MORRIS
Gastonia B.S. in Commerce

Kappa Sigma.

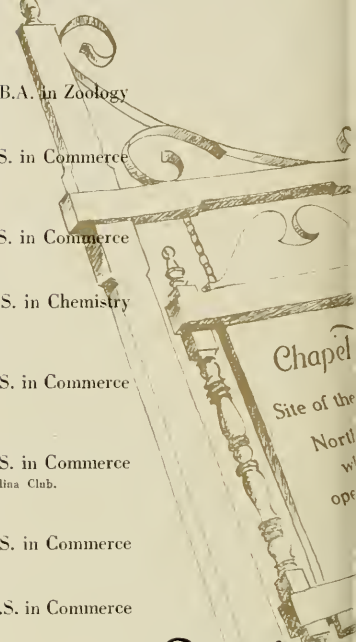

Senior

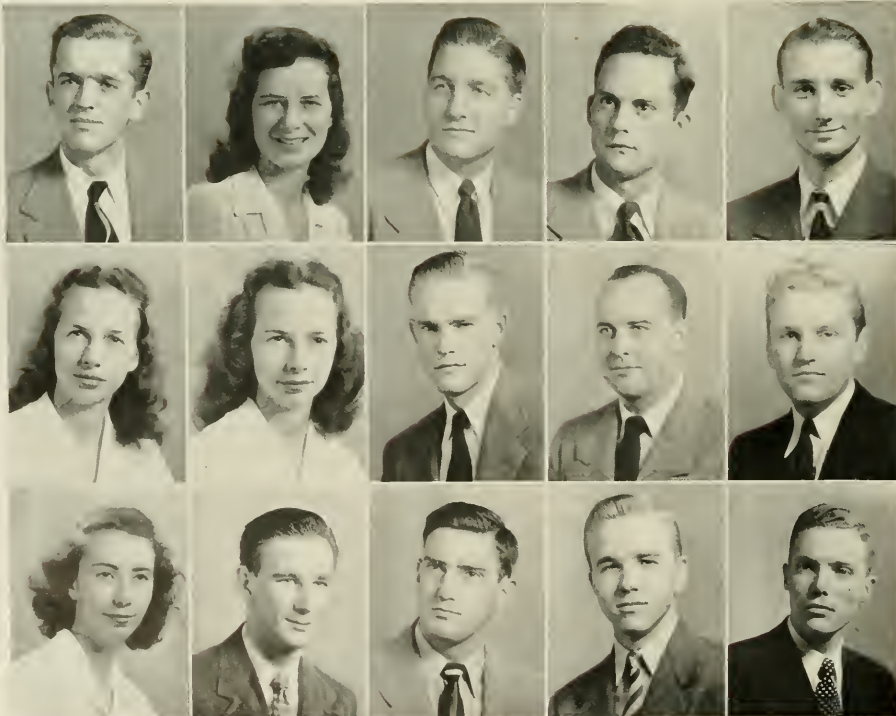

Montague, P.
Montague, S.
Moore, D.
Moore, H.
Moore, J.

Moore, M.
Moore, R.
Moorhead
Mooring
Moose

Morgan, F.
Morgan, J. L.
Morgan, J. A.
Morgan, R.
Morris, A.

E. RAYMOND MORRIS
Drexel Hill, Pennsylvania B.A. in Economics
Phi Delta Theta; Monogram Club (2, 3); Basketball (1); Tennis (1, 2, 3); Captain (2).

GEORGE DALLAS MORRIS, JR.
Danville, Virginia B.S. in Commerce

HAROLD A. MORRIS
Fayetteville B.A. in Economics
Chi Phi; Y. W. C. A. (3, 4); Graham Memorial Board of Directors (3); *Chi Phi* Secretary (4).

BEVERLY SANDERS MORRISON
New Bern B.A. in Sociology
Y. W. C. A. (3, 4); C. I. C. A. (3).

JANE B. MORRISON
Asheville B.A. in Journalism
Pi Beta Phi; University Club (4).

SAMUEL HOWARD MORROW
Wilmington B.A. in History
Phi Delta Theta; Grail (3, 4); Monogram Club (1, 2, 3, 4); Vice-President (2); President (3); Student Legislature (3); University Club President (3); Swimming (1, 2, 3, 4); Co-Captain (3, 4).

RICHARD PHILLIPS MOSES
Sumter, South Carolina B.S. in Commerce

RICHARD P. MOTTSMAN
Hendersonville B.A. in Journalism
Daily Tar Heel (4); Debate Squad (3, 4); Dialectic Senate (1); Hill Cabinet (1, 2, 3, 4); IZFA President (4).

MARY LOUISE MOULTON
New Bern B.A. in Art
Chi Omega; Student Legislature (4); Y. W. C. A. (3, 4); Cabinet (4); Student Advisor (4).

KURT E. MULLER
Thornwood, New York B.S. in Commerce
Sigma Alpha Epsilon; Monogram Club; Cross Country (4); Track (2, 3, 4).

WILLIAMS MURCHISON
Wilmington B.S. in Commerce
Sigma Alpha Epsilon; Glee Club (1, 2); Golden Fleece; Interfraternity Council (1, 2).

MARY COLVIN MURPHY
Washington, D. C. B.A. in English
Chi Omega; International Relations Club (3); University Club (3, 4); *Yackers* Track (3); Y. W. C. A. (3, 4); Cabinet (4); Co-ed Senate.

LOLA LEE MUSTARD
Bluefield, West Virginia B.A. in Journalism
Interfraternity Council (4); Y. W. C. A. (3, 4); C. I. C. A.; Carr Dormitory House President.

ISIDORE LOUIS NACHIMOW
Brooklyn, New York B.A. in Chemistry
Tau Epsilon Phi.

MARK SCHLOSS NATHAN
Chapel Hill B.S. in Commerce

Class

Morris, E.
Morris, G.
Morris, H.
Morrison, B.
Morrison, J.

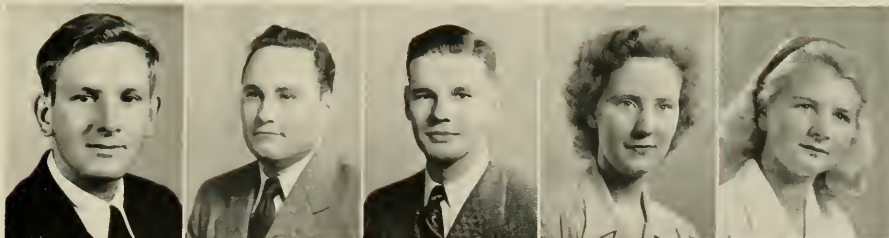

Morrow
Moses
Mottzman
Moulton
Muller



Murchison
Murphy
Mustard
Nachimow
Nathan



JOHN H. NEAL
Greensboro
Pi Kappa Alpha.

B.A. in Journalism

HORACE DEWEY NEWSON
Albuquerque, New Mexico

B.S. in Commerce

WILLIAM ALBERT NEAL, JR.
New Bern

B.S. in Commerce

GUY LEWIS NICHOLS
Raleigh

B.S. in Commerce

CHARLES LESLIE NELSON
Greenville

B.A. in Art

JOHN DE ZOUCHIE NICOLLS
Norristown, Pennsylvania

B.A. in Economics

DONALD H. NELSON
Brooklyn, New York

B.S. in Economics

Alpha Tau Omega; Interdormitory Council (1); Monogram Club (1, 2, 3, 4); Track (1, 2, 3, 4); Y. M. C. A. (1, 2).

Chi Psi; Interfraternity Council (3); Sound and Fury (1); Football (1, 2); Track (1, 2).

RUFUS NELSON NORRIS
Port Washington, New York

B.A. in Music

Glee Club (1, 2, 3, 4), Secretary (2); Playmakers (1, 2, 3, 4); Choral Club (1, 2, 3, 4).

FRANK W. NELSON
Walkertown

B.A. in Physical Education

JULIUS SAM NESBIT, JR.
Mooreville

B.A. in Political Science

JOHN HENRY NORTHEY, JR.
Charlotte

B.S. in Commerce

DORIS LUCILE NEWBURN
Sarasota, Florida

B.A. in Music

Sigma Alpha Iota; Zeta Tau Alpha; Glee Club (3, 4); Y. W. C. A. (3); Stray Greeks.

CHARLES WILLIAM NORTON
Durham

B.S. in Commerce

Delta Kappa Epsilon; Band (1); German Club; Monogram Club (3); Sheiks; Sound and Fury (1); Student Legislature (2, 3); Boxing (3); Football (1); Track (1); Wrestling (2).

DONALD ISAIAH NEWMAN
Clinton

B.A. in Sociology

Glee Club (3, 4).

JOSEPH ROBY NORWOOD, JR.
Salisbury

B.A. in Economics

Senior

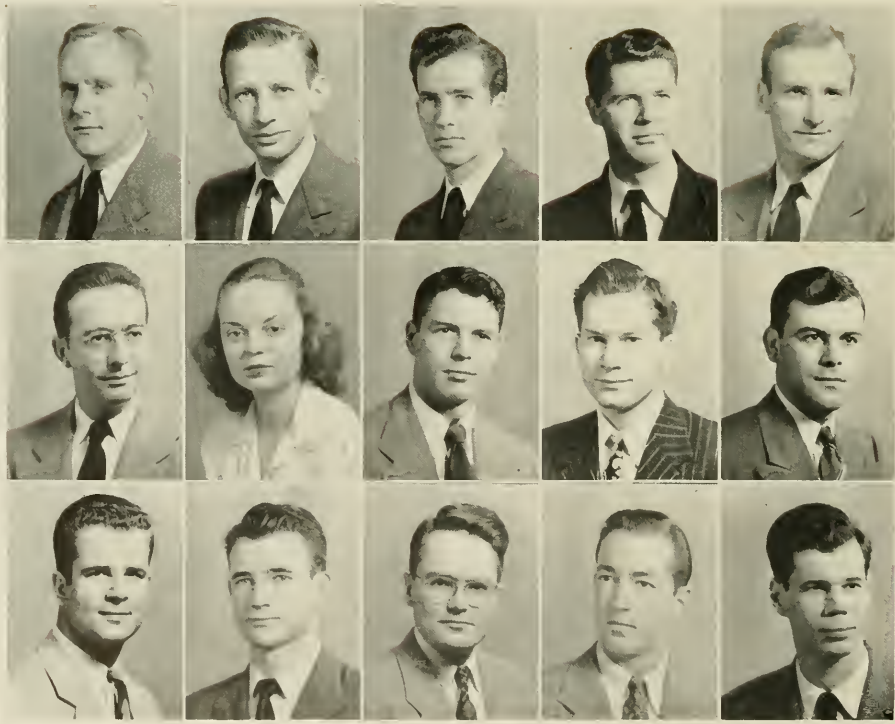

Neal, J.
Neal, W.
Nelson, C.
Nelson, D.
Nelson, F.

Nesbit
Newburn
Newman
Newson
Nichols

Nicholls
Norris
Northey
Norton
Norwood

DOROTHY GORDON OAKEY
Hertford

B.A. in English

ALBERT LEE O'BRIANT
Raeford
Glee Club.

B.A. in English

NORMAN DENNIS O'BRIANT
Durham

B.S. in Commerce

PAUL WILLIAM O'BRIANT, JR.
Washington, D. C.
Phi Delta Theta.

B.A. in Political Science

CECIL KEITH ODOM
Mount Olive

B.A. in Political Science

LEONARD LEE OETTINGER
Kinston
Kappa Sigma.

B.A. in Economics

JOSEPHINE CARTER OGLESBY
Concord
Delta Zeta; University Club; Y. W. C. A. (3); House Council (3, 4); Student Advisor (4).

B.A. in English

EDGAR A. ORMAND
Asheville

B.S. in Commerce

GLADYS GERTRUDE OSBORNE
Hendersonville
Glee Club (3, 4).

B.A. in Zoology

STEPHEN MONROE OSBORNE
Southern Pines
Glee Club (2, 3, 4); Interdormitory Council (3); Sound and Fury (4); Swimming (3).

B.A. in Chemistry

EDWARD KELLY O'SHEA, JR.
New York, New York
Baseball (1); Football (1, 2, 3).

B.A. in Journalism

THOMAS M. D. O'SHEA
Durham

B.A. in Arts and Sciences

ROBERT SAMUEL OVERMAN
Elizabeth City
Delta Alpha Epsilon.

B.S. in Commerce

JOHN ROBERT OWEN
Mars Hill
Chi Phi; Y. M. C. A. (3, 4); Western North Carolina Club (4).

B.A. in Chemistry

WILBUR LEE PADGETT
Rocky Mount
Pi Kappa Alpha.

B.S. in Commerce

Class

Oakey
O'Briant, A.
O'Briant, N.
O'Briant, P.
Odom

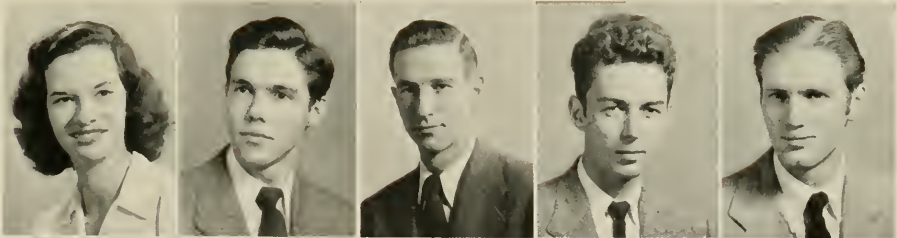

Oettinger
Oglesby
Ormand
Osborne, G.
Osborne, S.



O'Shea, E.
O'Shea, T.
Overman
Owen
Padgett

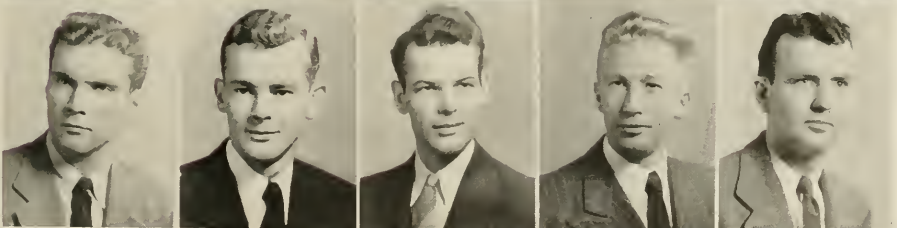

AZOR IRENE PAGE
Chapel Hill B.A. in Mathematics

FREDERICK LEON PAGE
Zebulon B.A. in History
Lambda Chi Alpha; Theta Tau; Lambda Chi Alpha Vice-President (4).

DOTSON GEORGE PALMER
Asheville B.S. in Commerce
Sigma Chi; Class Officer (2, 4), President (2, 4); Graft; Interfraternity Council; Interdomitory Council; Student Council; Student Legislature; University Club; Graham Memorial Board of Directors; Who's Who in American Colleges and Universities.

GEORGE STEPHEN PANKEY
Jacksonville B.A. in Chemistry
Sigma Chi; Philanthropic Assembly (1).

CLYDE LESLIE PARKER, JR.
Norfolk, Virginia B.S. in Commerce
Sigma Nu.

JAMES PARROTT PARKER
LaGrange B.A. in Chemistry
Alpha Tau Omega.

JANE LEE PARKER
Raleigh B.A. in English
Pi Beta Phi; Yackety Yack (3); Y. W. C. A. (3, 4).

DOLAN PARKS
Lexington B.S. in Chemistry

VIVIAN ARCHER PARKS, JR.
Halifax B.S. in Commerce
Phi Delta Theta; Y. M. C. A. (3, 4); Baptist Student Union President (3, 4); Men's Honor Council (4).

MARY JO PARRISH
Burnsville B.A. in Botany
International Relations Club (3); Y. W. C. A. (3, 4); Agulaas Club (3, 4); Secretary (4); Elisha Mitchell Scientific Society (4).

STEVE EDWARD PARROT
Kinston B.S. in Chemistry
Kappa Sigma; Y. M. C. A. (1, 2, 4).

JAMES GREENE PASCHAL
Winston-Salem B.A. in Economics
Kappa Sigma; Student Council (4); I3 Club (2, 3, 4); University Party Steering Committee (3, 4); Winston-Salem Carolina Club (1, 2, 3, 4); President (3).

JOHN WILLARD PATTERSON
Lyndhurst, New Jersey B.A. in History
Delta Upsilon; Y. M. C. A. (2); C. R. I. L. (2); Canterbury Club President (4).

PATRICIA JEAN PATTERSON
Greensboro B.A. in Art
Chi Omega; Dance Committee (3); Student Legislature; Chi Omega Vice-President (3); Yackety Yack Beauty Ball (3).

FLORA ELAINE PATTON
Jonesboro B.A. in English
Carolina Magazine (3, 4); Daily Tar Heel (3, 4); Philanthropic Assembly (3, 4); Sound and Fury (3, 4); Yackety Yack (4); Co-ed Senate.

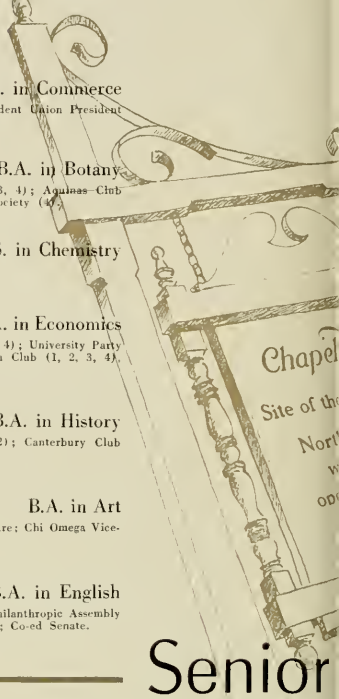

Senior



Page, A.
Page, F.
Palmer
Pankey
Parker, C.

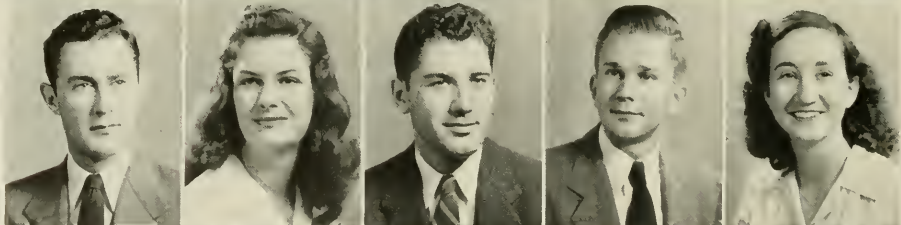

Parker, J. P.
Parker, J. L.
Parks, D.
Parks, V.
Parrish

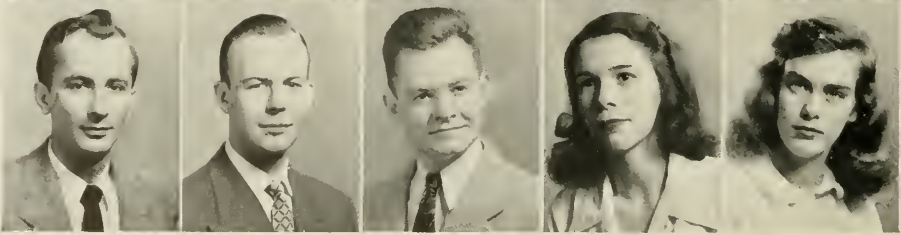

Parrot
Paschal
Patterson, J.
Patterson, P.
Patton, F.

JAMES RICHARD PATTON
Durham B.A. in English with Honors

Alpha Epsilon Delta; Kappa Sigma; Philanthropic Assembly (3); Y. M. C. A. (2, 3, 4); C. C. U. N.

HARRY ALLAN PAUL
Beaufort B.S. in Commerce

PERRELL FRANKLIN PAYNE, JR.
Chapel Hill B.A. in Philosophy

JAMES FRANKLIN PEACOCK
Benson B.A. in English

JOHN KENT PEARSON
Apex B.A. in Zoology

Sigma Chi.

SARAH BLAIR PEARSON
Gastonia B.S. in Commerce

Lackey Yark (4); Y. W. C. A. (3, 4); C. I. C. A. (3, 4), Secretary (3), President (1); Student Advisor (4); Gastonia Carolina Club (3, 4), Treasurer (4).

THOMAS ELWOOD PEARSON
Reidsville B.S. in Commerce

DONALD DEE PECK
Bridgeton, New Jersey B.A. in Economics

Monogram Club (1, 2, 3, 4); Basketball (2); Tennis (1, 2), Co-Captain (2).

HARRY M. PEEK
Mars Hill B.S. in Geology

Sigma Gamma Epsilon.

JACQUES ALLEN PEEL
Palatka, Florida B.S. in Accounting

Phi Beta Kappa.

MARGARET RAY PEIRCE
Warsaw B.A. in Art

Y. W. C. A. (3, 4).

MARY ELIZABETH PELL
Chapel Hill B.A. in Journalism

Alpha Delta Pi; Glee Club (2); Y. W. C. A. (1); Town Girls' Association.

JAMES M. PENNY
Raleigh B.S. in Commerce

WILFORD PARKESS PENNY
Nutley, New Jersey B.S. in Commerce

Phi Kappa Sigma.

BENJAMIN PERLMUTTER
Newark, New Jersey B.A. in Political Science

Carolina Magazine (1, 2, 3, 4), Business Manager (3, 4); Carolina Political Union (1, 2, 3, 4); Daily Tar Heel (3); Debate Squad (2); Dialectic Senate (1, 2), Sergeant-at-Arms (2); Hillel Cabinet (1, 2, 3, 4), Vice-President (3), President (4); Student Legislature (1); C. R. I. L. (2, 3, 4), President (4); Campus War Chest (1); Prague Preparatory Commission (3).

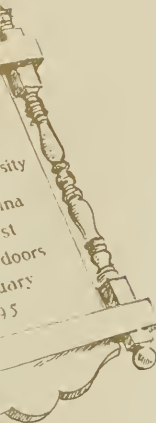

Class

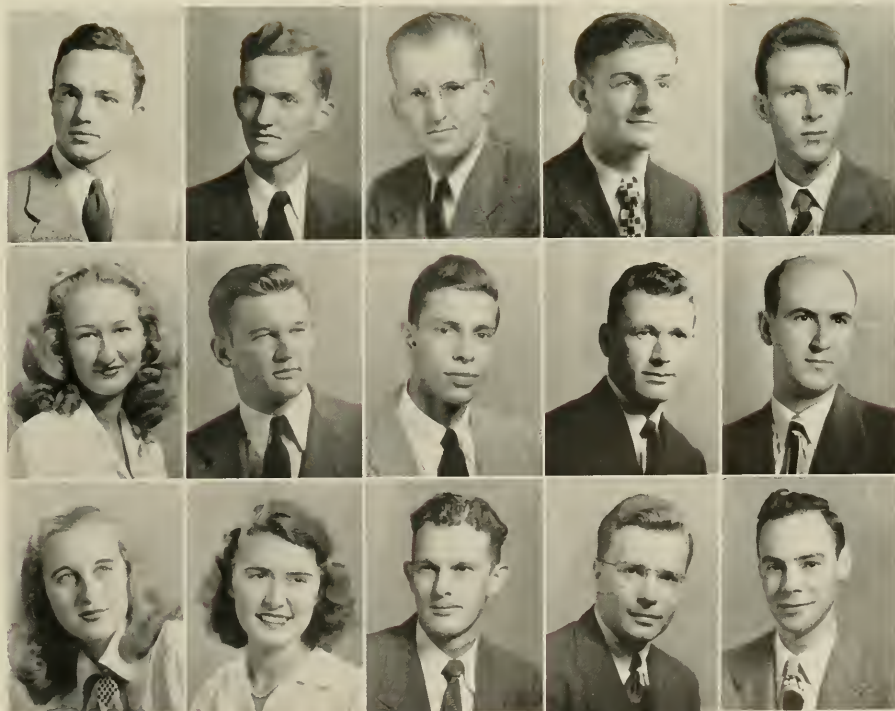

Patton, J.
Paul
Payne
Peacock
Pearson, J.

Pearson, S.
Pearson, T.
Peck
Peek
Peel

Peirce
Pell
Penny, J.
Penny, W.
Perlmutter

ETHEL YOUNG PERRY
Zirconia B.A. in Recreation
C. I. C. A. (3, 4); Glee Club (3); Y. W. C. A. (3, 4), Cabinet (4);
C. R. I. L. (3, 4); Executive Committee (3), Secretary (4).

GALES PICKARD PERRY
Chapel Hill B.A. in Physical Education
Basketball (1); Football (1).

HOWARD BLUMBERG PERRY
Charlotte B.A. in Chemistry
Pi Lambda Phi; Hiller Cabinet (3, 2); Football Manager (1); Wrestling
(2); Orchestra (1).

NEIL CLEVELAND PERRY, JR.
Gastonia B.S. in Commerce

JOYCE LEWIS PETERSON
Brooklyn, New York B.A. in English
Pi Beta Phi; *Chi Delta Phi*; Sound and Fury (3); Student Legislature
(4); University Club (3); Y. W. C. A. (3, 4), Cabinet (4); *Yackety*
Yack Beauty Queen (3); Pan-Hellenic Council (4).

ALTON MILLER PETTEWAY
Kinston B.S. in Commerce
Daily Tar Heel (4); Interdomitory Council (1); University Club (1).

EVELYN SHORE PETTITT
Rocky Mount B.A. in French
Delta Delta Delta; Sound and Fury (3); Y. W. C. A. (3, 4); Pan-Hellenic
Council (4); Cheerleader (4).

JAMES SOLOMON PHELPS, JR.
Clemmons B.S. in Chemistry

JEANE GRAVES PIERCE
Rocky Mount B.A. in Spanish
Alpha Delta Pi; *Daily Tar Heel* (3); *Alpha Delta Pi* Treasurer (4).

EDWARD ASHBY PIPKIN, JR.
Troy B.S. in Commerce

EARL MARCUS PITTMAN, JR.
Jersey City, New Jersey B.S. in Commerce
Delta Sigma Pi.

BERNARD BAILEY PLEMMONS
Luck B.A. in Political Science
Philanthropic Assembly (4); Y. M. C. A. (2, 3, 4); Western North
Carolina Club Co-Chairman (3).

ADELIA BLANCHE POINDEXTER
Winston-Salem B.A. in Spanish
Philanthropic Assembly (3, 4); Baptist Student Union.

EDWIN POLLOCK
Quantico, Virginia B.S. in Commerce

J. C. PONDER
Mars Hill B.S. in Commerce
Western North Carolina Club.

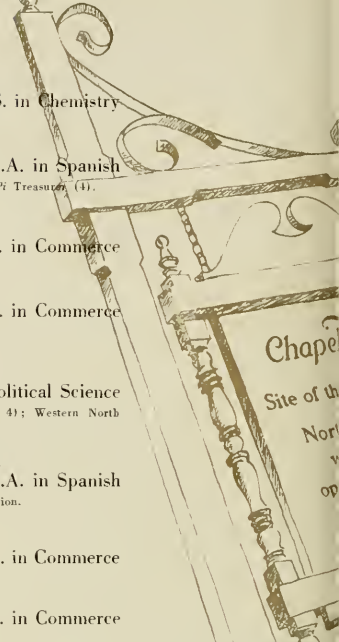

Senior

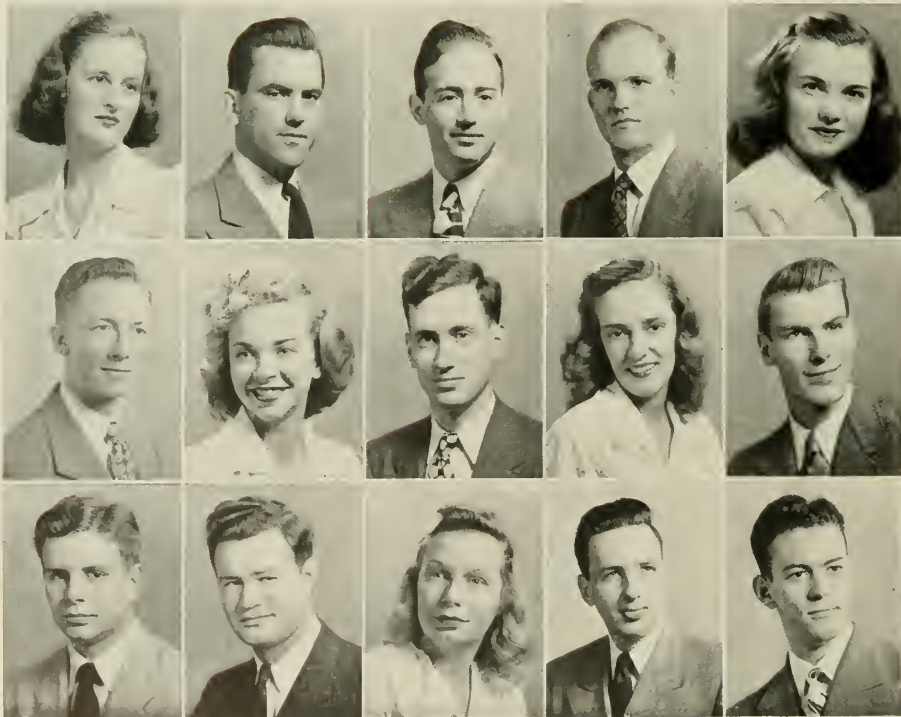

Perry, E.
Perry, G.
Perry, H.
Perry, N.
Peterson

Petteway
Pettitt
Phelps
Pierce
Pipkin

Pittman
Plemmons
Poindexter
Pollock
Ponder

BARBARA HUNT POOLE
Carthage

B.A. in English

Alpha Gamma Delta; Y. W. C. A. (3, 4); Alpha Gamma Delta President (4); Splash Club; Pan-Hellenic Council Secretary-Treasurer (4).

JAMES RALPH POOLE
Statesville

B.S. in Commerce

Class Honor Council (3); Basketball (3).

CHARLES WILLIAMSON PORTER
New Orleans, Louisiana

B.A. in Political Science

Phi Delta Theta; Student Legislature (4); University Party Steering Committee (4); Junior Class Marshal (3); Le Cercle Français (4).

EDWARD BARNARD PORTER, JR.
Thomasville, Georgia

B.S. in Commerce

Beta Gamma Sigma; Y. M. C. A. (2, 3, 4); Beta Gamma Sigma Treasurer (4).

OTIS YATES POTEAT
Spindale

B.S. in Commerce

Daily Tar Heel (1); Class Executive Committee (1); Class Honor Council (1).

LEE HARRIS POTTER
Atlanta, Georgia

B.A. in English

Phi Delta Theta; Phi Mu Alpha.

JOSEPHINE ERWIN POWE
Durham

B.A. in Art

Pi Beta Phi; Y. W. C. A. (4).

ROBERT WILLIAM POWELL
Goldsboro

B.S. in Commerce

Beta Theta Pi.

WILLIAM CARLYLE POWELL
Lumberton

B.A. in Zoology

Phi Beta Kappa; Interdormitory Council (2, 3); Yarkety Yack (2); Y. M. C. A. Cabinet (1, 2, 3, 4); C. R. I. L. (4); Orientation Committee (3).

MAURICE CARY POWERS
Chapel Hill

B.A. in Zoology

CHARLES JEFFERSON PRESLAR, JR.
Hickory

B.A. in Journalism

ALLAN T. PREYER, JR.
New Rochelle, New York

B.S. in Commerce

Sigma Alpha Epsilon; Gorgon's Head; Sheiks.

CECIL C. PRINCE
High Point

B.A. in Journalism

Student Legislature (3, 4).

LAWRENCE JAY PROBSTEN
New York, New York

B.S. in Commerce

Tennis (1, 2).

ROBERT WAYNE PRUNTY
Charlotte

B.S. in Commerce

Phi Mu Alpha; Sigma Chi; Band (1, 2, 3, 4); Vice-President (4); Drum Major (4).



Class

Poole, B.
Poole, J.
Porter, C.
Porter, E.
Poteat



Potter
Powe
Powell, R.
Powell, W.
Powers

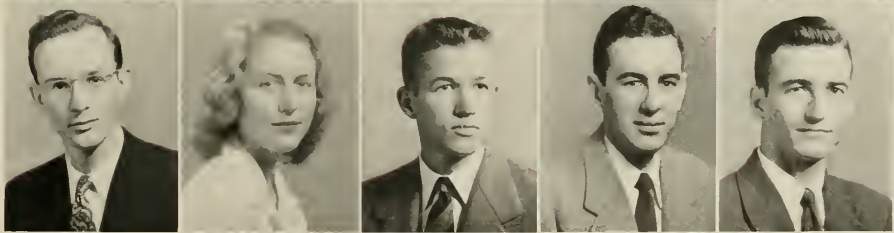

Preslar
Preyer
Prince
Probstien
Prunty

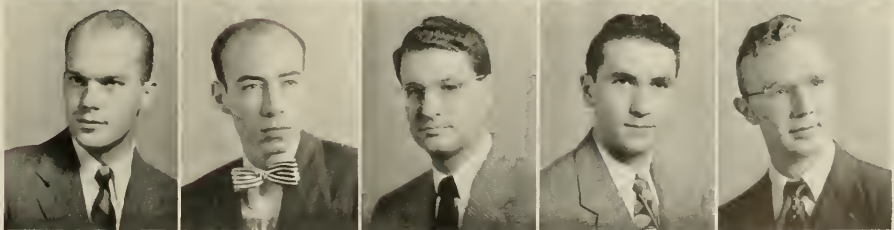

JAMES BENJAMIN RAGLAND
Louisburg B.A. in Chemistry
Band (3, 4).

JEAN ANN RAMSDELL
Plant City, Florida B.A. in English
Delta Delta Delta; Y. W. C. A. (3, 4); Cheerleader (4); Modern Dance Group (3).

LAWRENCE S. RANKIN
Gastonia B.S. in Commerce
Beta Theta Pi.

BARBARA ANN RAY
Charlotte B.A. in Sociology
Chi Omega; University Club (4); Y. W. C. A. (3, 4); University Steering Committee Representative; *Chi Omega* Co-social Chairman (4).

CAMILLA RAY
Oxford B.A. in English-Physical Education
Baseball (3, 4); Basketball (3, 4); Swimming (3, 4); Y. W. C. A. (3, 4); Co-ed Senate (4); W. A. A. Representative (3, 4).

MARY ELLEN REAVES
Hamlet B.S. in Commerce
C. I. C. A. Secretary (4).

NINA BELLE REDDITT
Greenville B.A. in History
Y. W. C. A. (3, 4); University Veterans' Association (3, 4); Student Party; C. I. C. A.

THOMAS CRAIG REDFERN
Reynolda B.A. in Economics
Alpha Tau Omega; Debate Council (2); *Dialectic Senate* (2); Y. M. C. A. (1, 2, 3, 4).

HUBERT HAMPTON REDMON
Asheville B.A. in Pre-Law

WILLIAM J. REESE
Hendersonville B.S. in Commerce
Phi Beta Kappa.

WILLIAM J. RE GELSON
New York, New York B.S. in Commerce

CHARLES ALBERT REID
Asheville B.S. in Commerce

NAT DOWNS REID
Asheville B.S. in Chemistry

EUGENE MINER RE QUA, JR.
Charlotte B.S. in Commerce
Delta Kappa Epsilon.

GEORGE NEEDHAM REYNOLDS
West Palm Beach, Florida B.A. in Mathematics
Sigma Chi.

Senior

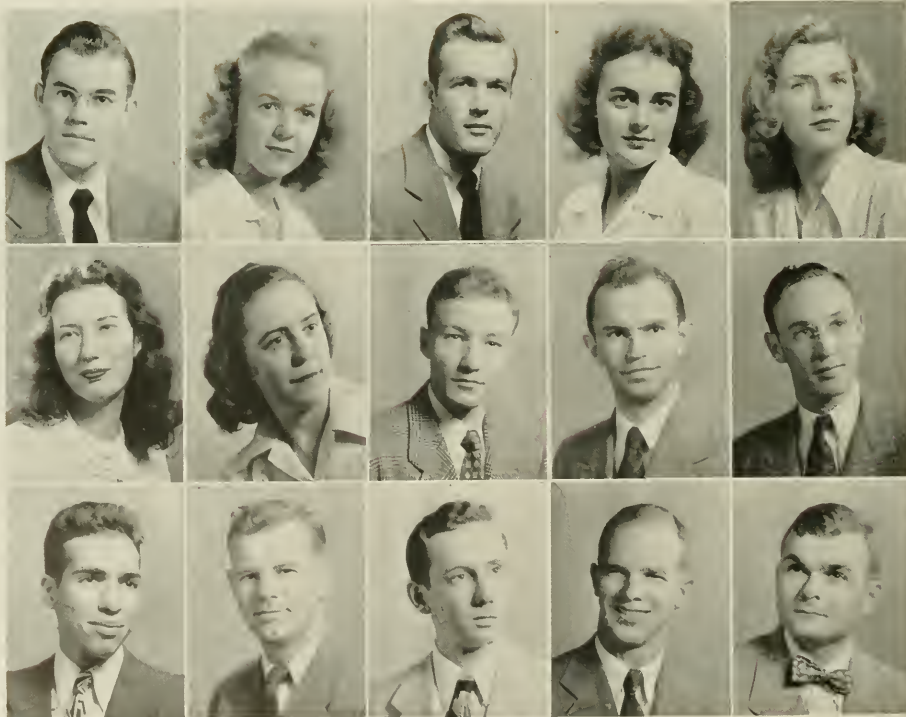

Ragland
Ramsdell
Rankin
Ray, B.
Ray, C.

Reaves
Redditt
Redfern
Redmon
Reese

ReGelson
Reid, C.
Reid, N.
ReQua
Reynolds, G.

HENRY REYNOLDS, JR.

Greensboro

B.S. in Commerce

Delta Sigma Pi; Daily Tar Heel; Sound and Fury (2); University Club (3, 4); Yachety Yack (3); Freshman Friendship Council (1); University Veterans' Association.

JOHN FITZHUGH RHEM

Garysburg

B.S. in Pharmacy

Phi Delta Chi; N. C. P. A. (1, 2, 3, 4); Phi Delta Chi President (3); Pharmacy Senate (3).

KENNETH REID RHODES

Lexington

B.S. in Commerce

ELSIE RHYNE

Chapel Hill

B.A. in English

Delta Delta Delta; Glee Club (2, 3, 4); Town Girls' Association (2, 3, 4).

NEVIN J. RICE

Charlotte

B.S. in Commerce

Phi Gamma Delta.

CHARLES FRANCIL RIDDLE

Graham

B.A. in Economics

Pi Kappa Alpha; Glee Club (1, 4).

NELLE DAWN RING

Kingsport, Tenn.

B.A. in Chemistry

Alpha Gamma Delta; Y. W. C. A. (3); Pan-Hellenic Council (4); Student Advisor (4).

NORMAN DAVID RIPPES

Bayonne, New Jersey

B.S. in Commerce

Pi Lambda Phi; Hillel Cabinet (1); Swimming (1, 3); Fraternity President.

STEVE WALTER ROBERSON

Charlotte

B.A. in Political Science

CLAUDE LEEMAN ROBERTSON

Knightdale

B.S. in Commerce

Delta Sigma Pi.

WILLIAM GEORGE ROBERTSON

Washington, D. C.

B.S. in Commerce

Phi Delta Theta.

MILDRED E. ROBINSON

Asheville

B.A. in Mathematics

Alpha Gamma Delta; Y. W. C. A. (3, 4); Western North Carolina Club (3, 4); Co-ed Senate (4).

LAURA WOODSIDE ROE

Wilmington

B.A. in Mathematics

GEORGE ALBERT ROESEL

Augusta, Georgia

B.S. in Physics

JACQUELINE ROGERS

Fair Bluff

B.A. in English

Daily Tar Heel (1); Glee Club (4); Y. W. C. A. (3, 4); C. I. C. A. (3).

Class

Reynolds
Rhem
Rhodes
Rhyne
Rice

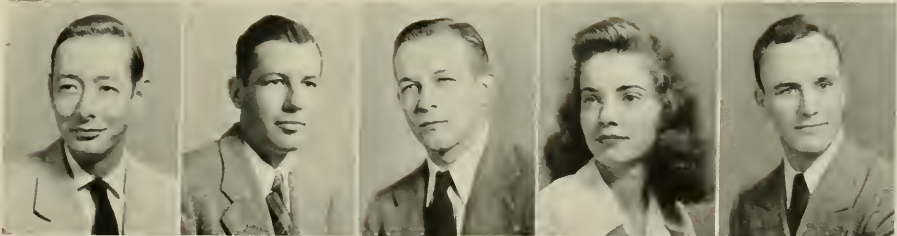

Riddle
Ring
Rippes
Roberson
Robertson, C.



Robertson, W.
Robinson
Roe
Roesel
Rogers, J.

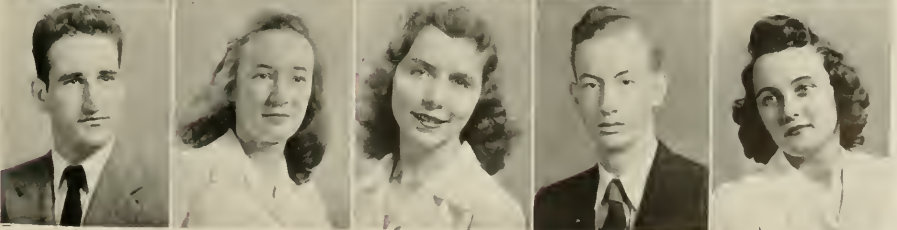

JANE HAYWOOD ROGERS
Chapel Hill

Pi Beta Phi; Glee Club (3, 4); Student Legislature (4); Y. W. C. A. (3, 4); Town Girls' Association (3, 4); Woman's Council (4); Student Advisor (4).

RAUL WALTER ROHRER

Milwaukee, Wisconsin B.A. in Political Science
Pi Kappa Alpha.

WILMER RAY ROLLINS

Bethel B.A. in Political Science

ROBERT ROLNIK

Brooklyn, New York B.A. in Journalism
Daily Tar Heel; Debate Squad (1, 2); Debate Council (2); Dialectic Senate (1, 2); International Relations Club (1, 2, 3, 4); Treasurer (2); Secretary (4); C. C. U. N. (4).

CONWAY JOEL ROSE

Goldsboro B.S. in Chemistry
Kappa Sigma; *Alpha Epsilon Delta*; Monogram Club (3, 4); Boxing (3); Secretary *Alpha Epsilon Delta* (4).

PLEASANT DEMONT ROSEMAN, JR.

Salisbury B.A. in Journalism
Formerly *Sigma Nu*; *Daily Tar Heel* (3); Monogram Club (2); Wrestling (2).

ERNEST SYLVAN ROSENBERG

Atlanta, Georgia B.A. in Journalism
Tau Epsilon Phi; Band (3, 4).

JULIA FRANCES ROSS
Burlington

Pi Beta Phi; *Chi Delta Phi* (3, 4), Vice-President (4); *Carolina Magazine* (3, 4); Publications Board Secretary; Valkyries (3, 4); Secretary; *Yackety Jack* (3, 4); Y. W. C. A. (3, 4); Cabinet (3); Secretary (4); Co-ed Senate (4); Woman's Handbook Committee (3); Student Advisor (4); Senior Class Steering Committee.

PHIFER PAUL ROTHMAN
Bessemer City

Alpha Tau Omega; *Daily Tar Heel* (4).

KENNETH SPRAGUE ROTHWELL

Bay Shore, Long Island, N. Y. B.A. in English
Daily Tar Heel (3, 4); A. V. C. Publicity Chairman.

J. BEN ROUZIE, JR.

Richmond, Virginia B.A. in Political Science
American Veterans' Committee (3), Chairman.

ROBERT NYAL RUEHLEN

Larned, Kansas B.S. in Commerce

JOHN WILLIAM RUSSELL

Candler B.A. in Law

WILLIAM JAMES RUSSELL, JR.

Flushing, New York B.A. in Economics
Sigma Chi; Sound and Fury.

JOHN LAWRENCE RUTLEDGE

Yadkinville B.A. in Zoology

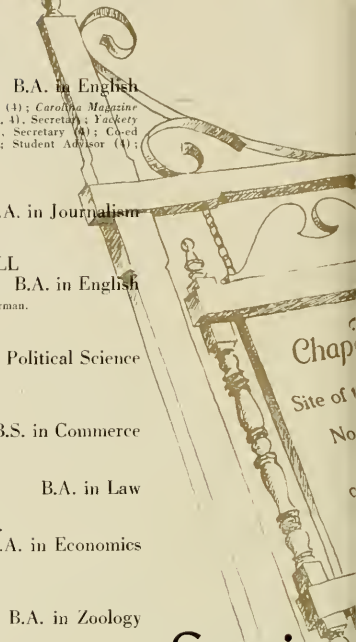

Senior

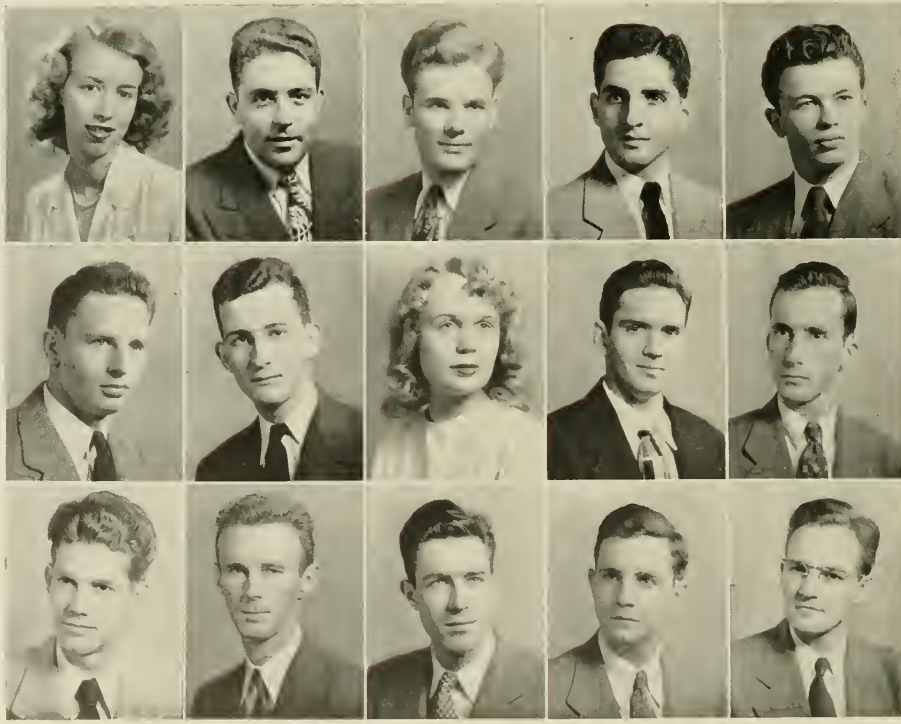

Rogers, J. H.
Rohrer
Rollins
Rolnik
Rose

Roseman
Rosenberg
Ross
Rothman
Rothwell

Rouzie
Ruehlen
Russell, J.
Russell, W.
Rutledge

JACK TERAH SAMPSON
 Atlanta, Georgia B.A. in History
Kappa Alpha; Glee Club (3); Sound and Fury (2); Y. M. C. A. (2).

BRUCE DANIEL SAPP
 Rich Square B.A. in Journalism
Carolina Magazine (3); Daily Tar Heel (4).

PEGGIE LEIGH SAPP
 Raleigh B.A. in Chemistry
Delta Delta Delta; Theta Phi Epsilon; Y. W. C. A. (3); Square Circle; Chemistry Club.

CARMEN SHIELDS SATTERFIELD
 Clayton B.S. in Physical Education
Delta Psi Kappa; Y. M. C. A. (2); Physical Education Club.

MORTON DORR SCHAAP
 Brooklyn, New York B.A. in Journalism
Daily Tar Heel (3, 4); Monogram Club (3, 4); Sound and Fury (1, 2); Cross Country Manager (3, 4); Lacrosse (1, 2); Track Manager (3, 4); Yachety Yack (4).

RALPH WENDELL SCHECTER, JR.
 Carlisle, Pennsylvania B.S. in Commerce
Phi Kappa Psi; Band (3, 4); Orchestra (3, 4).

WILLIAM BRAXTON SCHELL
 Raleigh B.S. in Commerce
Zeta Psi; Phi Eta Sigma; Gorgon's Head; Sheiks; Interfraternity Council.

ROY YOUNG SCHELLENGER
 Raleigh B.A. in Economics

JOAN SCHLOSBERG
 Camden, South Carolina B.A. in Sociology
Hillel Cabinet (3, 4); Secretary (4); World Federalists (3, 4).

ROGER RAY SCHOLBE
 Milwaukee, Wisconsin B.A. in Commerce
Sigma Phi Epsilon; Monogram Club (3, 4); Basketball (2, 3, 4).

GEORGE STEPHENS SCHOLL
 Charlotte B.S. in Physics
Sigma Chi.

GERALD MARTIN SCHWARTZ
 Brooklyn, New York B.A. in Zoology
Pi Lambda Phi; Daily Tar Heel (1, 2); Dialectic Senate (1, 2).

ROBERT BERNARD SELIGMAN
 Brooklyn, New York B.S. in Chemistry
 Monogram Club; Track (1, 4).

WILLIARD MANGUS SESSLER
 Tampa, Florida B.S. in Physics
Pi Kappa Alpha; President Physics Club (3).

WILLIAM ALFRED SESSIONS
 Conway, South Carolina B.A. in English
Kappa Alpha; Carolina Magazine; Class Honor Council; Daily Tar Heel; Yachety Yack.

Class

Sampson
 Sapp, B.
 Sapp, P.
 Satterfield
 Schaap



Schecter
 Schell
 Schellenger
 Schlosburg
 Scholbe



Scholl
 Schwartz
 Seligman
 Sessler
 Sessions

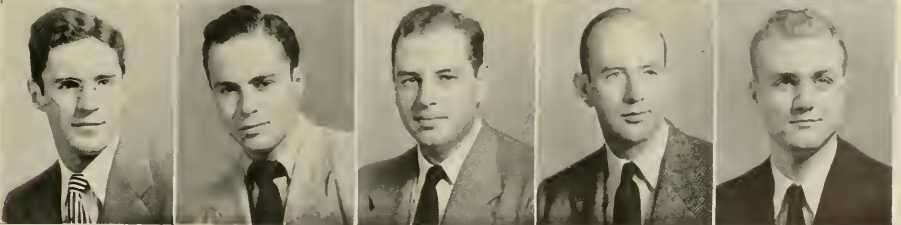

FAISON THOMSON SESSOMS
Chapel Hill B.S. in Physics

ARTHUR FRANK SETTLEMYER, JR.
Kannapolis B.A. in Music
Phi Mu Alpha; Glee Club (3, 4).

JOHN BURROWES SEVIER
Greensboro B.A. in American History
Carolina Political Union (1); Dialectic Senate (4); Y. M. C. A. (4); C. C. U. N. (3); Aquinas Club.

JEFFERSON DAVIS SEWELL
Monroe B.S. in Commerce
Phi Gamma Delta.

WALTER AUSTIN SHARAFANOWICH
New York, New York B.A. in Arts and Sciences
Interdormitory Council (3).

HAROLD JACKSON SHARPE, JR.
Greensboro B.S. in Commerce
Swimming Team Manager (4).

JIM QUINN SHELTON
Mayfield, Kentucky B.S. in Psychology
Chi Psi; Daily Tar Heel (2); Glee Club (1); Interfraternity Council (3); Yachety Yack (3); Y. M. C. A. (1).

THOMAS CONNALLY SHELTON
Atlanta, Georgia B.A. in Economics
Chi Phi.

MOFFATT GRIER SHERARD, JR.
Abbeville, South Carolina B.A. in Journalism
Alpha Tau Omega; Sound and Fury (3); Cheerleader (4); Golden Bear.

HERBERT A. SHERWIN
Greensboro B.S. in Commerce

HARRY GEORGE SHIPMAN
Greensboro B.A. in Music
Phi Mu Alpha; Band (1, 2, 3, 4), President (4); Orchestra (1, 2).

WILLIAM T. SHORE
Winston-Salem B.A. in Music

ED K. SHOWFETY
Greensboro B.S. in Commerce

JAY ALLEN SIEGEL
Miami Beach, Florida B.A. in Chemistry
Pi Lambda Phi; Soccer (4).

DONALD E. SIEPERT
Cedar Falls, Iowa B.S. in Commerce
Sigma Chi; Sound and Fury (2, 3).

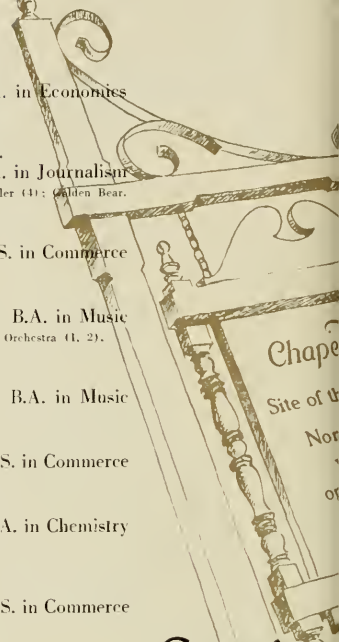

Senior



Sessoms
Settlemyer
Sevier
Sewell
Sharafanowich

Sharpe
Shelton, J.
Shelton, T.
Sherard
Sherwin

Shipman
Shore
Showfety
Siegel
Siepert

BILLY G. SILLS

Harmony
Daily Tar Heel.

B.S. in Commerce

ALAIN R. SINGER

Wilmington, Delaware
Delta Psi.

B.S. in Commerce

GEORGE K. SILLS

Winston-Salem

Kappa Sigma; Interfraternity Council (3, 4); Shrieks (2, 3, 4).

B.S. in Commerce

JOHN EDWARD SINK

Raleigh

Carolina Magazine (2, 3, 4); Daily Tar Heel (1); Tar and Feathers Manager (1, 2); Winston-Salem Club (2, 3).

B.A. in Art

JOE FRED SILLS

Harmony

Western North Carolina Club.

B.A. in Zoology

ELEANOR DALTON SINGLETARY

Greensboro

Chi Omega, President; Yachets For-K (3); Pan-Hellenic Council (3, 4); Co-ed Senate (3, 4).

B.A. in Sociology

JOHN MEREDITH SIMMS

Raleigh

Phi Beta Kappa (3, 4), President (4); Beta Gamma Sigma (3, 4); Clas. Honor Council (1, 2); Glee Club (1, 2); U. V. A.: Freshman Friendship Council (1); President (1).

B.S. in Commerce

ELIZABETH D. SISSON

Reidsville

B.A. in Psychology

ANGUS M. SIMPSON

Roseboro

B.S. in Commerce

HASSELL B. SLEDD

Greenville, South Carolina

B.A. in English

MAK WILLIS SLEDGE

Ada, Oklahoma

Daily Tar Heel; Y. W. C. A. (5).

B.A. in Comparative Literature

NANCY CATHERINE SIMPSON

Gastonia

Alpha Gamma Delta; Y. W. C. A.; Gastonia Club.

B.S. in Psychology

COLINE SMITH

Chapel Hill

Chi Omega; Daily Tar Heel (3); Sound and Fury (1, 2, 3, 4), President (2); Student Legislature (2); Student Entertainment Committee (2, 3, 4).

B.A. in Journalism

ROSA GRAY SIMPSON

Danville, Virginia

Chi Omega; Glee Club (3, 4), Vice-President (4); Valkyries (4); Y. W. C. A. (4).

B.A. in English

JAMES CLAUDE SMITH

White Plains

B.A. in Economics

Class

Sills, B.
Sills, G.
Sills, J.
Simms
Simpson, A.

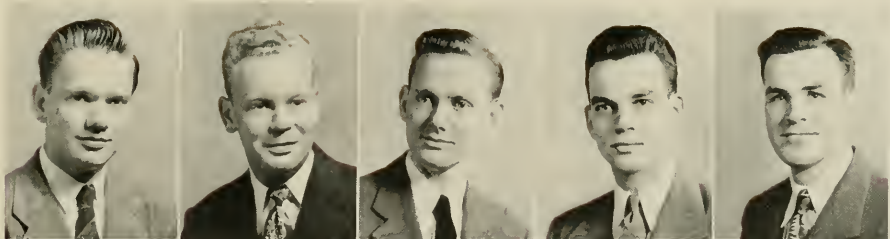

Simpson, N.
Simpson, R.
Singer
Sink
Singletary



Sisson
Sledd
Sledge
Smith, C.
Smith, J.

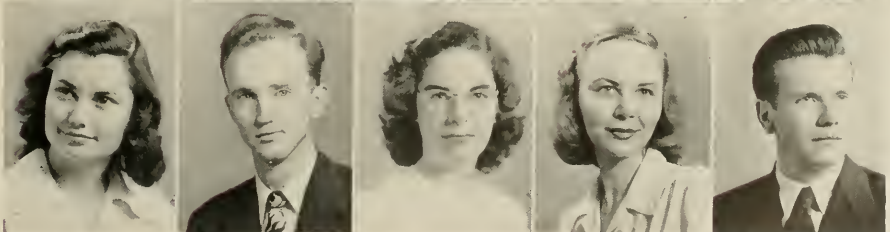

JAMES EDGAR SMITH
Gastonia
Phi Beta Kappa.

B.A. in Zoology

JOHN FRANCK SMITH
Atlanta, Georgia
Sigma Alpha Epsilon.

B.A. in Economics

RANDOLPH SMITH
Greenville, South Carolina
Kappa Alpha Order.

B.S. in Commerce

WILLIAM FRALIN SMITHDEAL
Roanoke, Virginia
Sigma Nu; Interdormitory Council.

B.S. in Commerce

WILLIAM WALKER SMOAK
Winston-Salem

B.S. in Commerce

ISREAL SALEM SOLOMON
Winston-Salem
Alpha Epsilon Pi; Track (2); Philosophy Club (3).

B.A. in Chemistry

NORMAN FOWIN SOMMERS
Paterson, New Jersey
Tau Epsilon Phi.

B.A. in Chemistry

WILLIAM BROOKS SPAUGH
High Point
Kappa Alpha; Band (1); Glee Club (1).

B.S. in Commerce

MARY MARSHALL SPEARS
Rocky Mount

B.S. in Commerce

Chi Omega; Class Honor Council; Glee Club (3, 4); Valkyries (3, 4); Vice-President (4); Y. W. C. A. (3, 4); Athletic Association (3, 4), President (4); Treasurer (4); Women's

WALTER JESSE SPENCER, JR.
Hamlet
Delta Sigma Pi.

B.S. in Commerce

JAMES PARKER SPILLERS
Monroe, Louisiana
Kappa Sigma.

B.S. in Geology

CATHERINE RANKIN SPRACKLIN
Columbia, Mississippi
Alpha Gamma Delta; W. A. A. Publicity Chairman; Dames Club (4); Swimming Club (4).

B.A. in Journalism

SANFORD MACEY SPRINTZ
Miami Beach, Florida

B.S. in Commerce

Pi Lambda Phi; Phi Beta Kappa; Daily Tar Heel; Philanthropic Assembly (1, 2); Tennis Manager; Student Legislature (1).

PETER N. STAFFORD, JR.
Fort Lauderdale, Florida
Delta Sigma Pi.

B.S. in Commerce

LEIGHTON RAY STALLINGS
Jameville

B.A. in Journalism

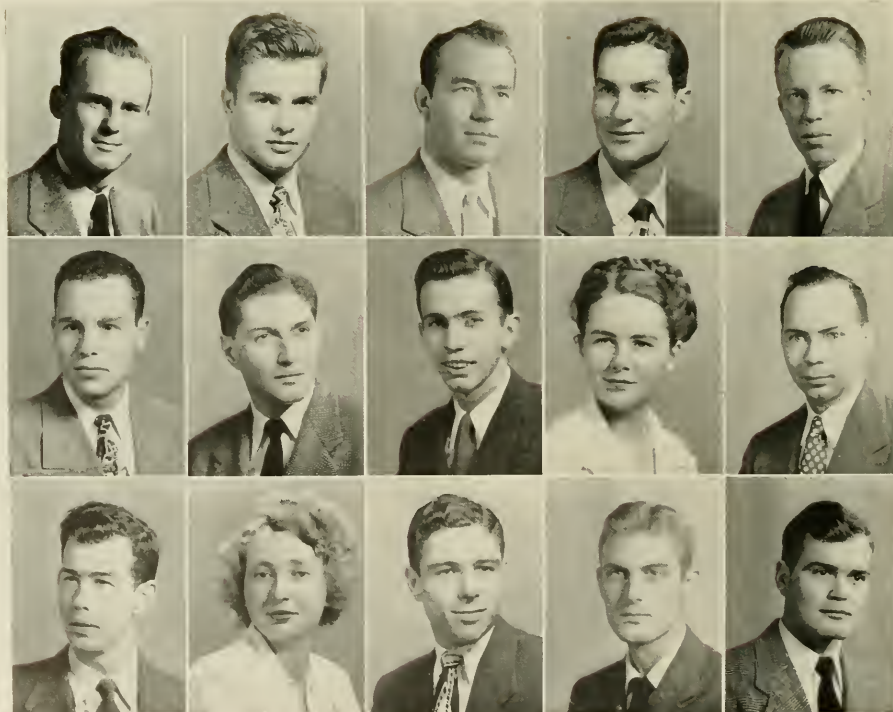

Smith, J. E.
Smith, J. F.
Smith, R.
Smithdeal
Smook

Solomon
Sommers
Spaugh
Spears
Spencer

Spillers
Spracklin
Sprintz
Stafford
Stallings

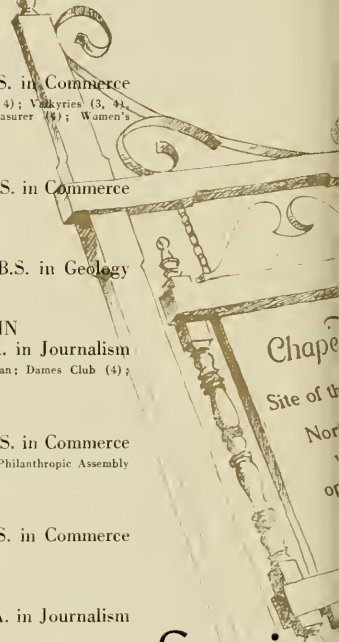

Senior

CLARKE JACKSON STALLWORTH
Thomaston, Alabama B.A. in Journalism
Sigma Alpha Epsilon; Daily Tar Heel (3, 4); Interdormitory Council (3).

CHARLIE STANCELL
Chapel Hill B.S. in Commerce
Chi Phi; Philanthropic Assembly (1); Cheerleader (2, 3, 4).

JOHNNY THOMAS STANFIELD
Winston-Salem B.A. in Radio

JAMES WILLIAM STANFORD
Asheville B.A. in English
Western North Carolina Club (3); Southern Conference for Human Welfare Treasurer; American Veterans' Committee Secretary.

RANEY BAYNES STANFORD
Durham B.A. in Journalism
Daily Tar Heel (2).

VANCE MARSHALL STINE
Charlotte B.S. in Commerce
Band (1).

V. JEAN STOUTENBURG
Knoxville, Tennessee B.A. in Sociology
Delta Delta Delta; Yackety Yack (3, 4), Sorority Editor (3), Junior Class Editor (4); Y. W. C. A. (3, 4), Secretary of Social Service Committee (4); Delta Delta Delta Treasurer.

HENRY E. STOWERS, JR.
Washington, D. C. B.S. in Physics
Alpha Tau Omega; Gorgon's Head; Football (2, 3).

ALBERT LOGAN STEEL, JR.
Portsmouth, Virginia B.S. in Commerce

CHARLES EDGAR STEVENS
Mount Gilead B.A. in Music
Phi Mu Alpha; Band (1, 2, 3); Glee Club (1, 2, 3, 4), President (2), Accompanist (1, 2, 3); Baptist Student Union (1, 2), Music Director (2).

EDGEBERT BERRY STEVENSON
Winston-Salem B.A. in Physical Education
Phi Kappa Sigma; Dance Committee (2); Monogram Club (3, 4); Baseball (2, 3, 4); Basketball (2, 3).

HENRY MARRIOTTE STEWART
Hendersonville B.S. in Commerce
Phi Kappa Sigma; Interfraternity Council Vice-President (2); University Dance Committee (2, 3, 4); House Privileges Board (2, 3); Phi Kappa Sigma President (1, 2); Campus Party.

DANIEL B. STIEGMAN
Buffalo, New York B.A. in Physical Education
Kappa Sigma; Monogram Club (2, 3, 4); Football (2, 3, 4).

JAMES BUCKNER STOKLEY
Wilmington B.S. in Commerce

JOE STONE
Dobson B.A. in Chemistry

Class

Stallworth
Stancell
Stanfield
Stanford, J.
Stanford, R.

Stine
Stoutenburg
Stowers
Steele
Stevens

Stevenson
Stewart
Stieglman
Stokley
Stone

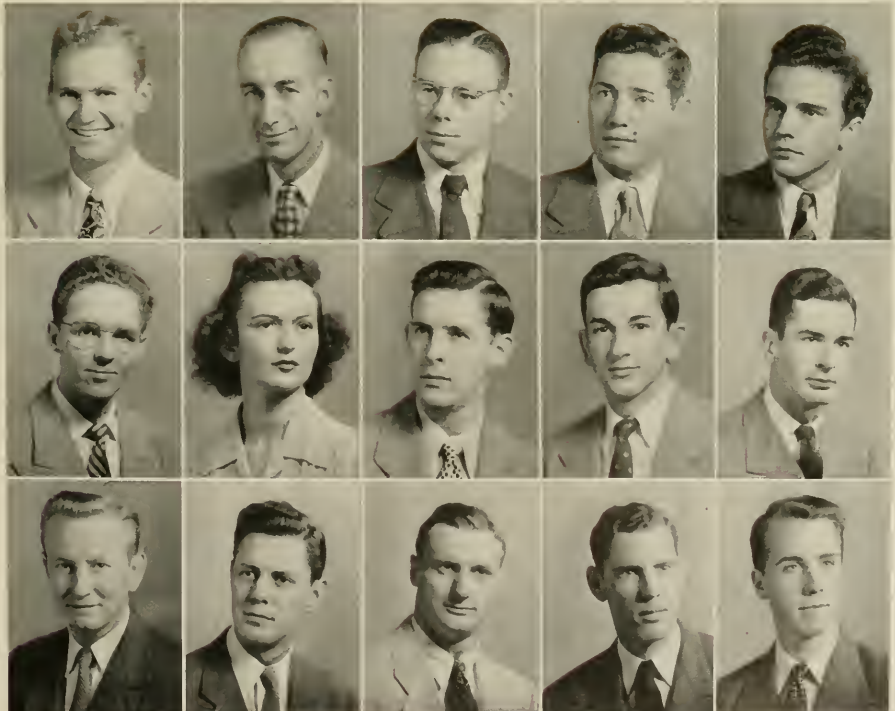

THOMAS PIERSON STRATFORD
 Burlington B.A. in Chemistry
Phi Gamma Delta; Interfraternity Council (4).

RAYMOND EUGENE STRONG
 South Bend, Indiana B.A. in Economics

ROBERT SMITH STREETMAN
 Marion B.A. in Economics
Lambda Chi Alpha; Band (2); Western North Carolina Club (2).

CLAUDE BARBOUR STRICKLAND, JR.
 Winston-Salem B.S. in Commerce
Sigma Alpha Epsilon; Gorgon's Head; 13 Club Vice-President (3); Wrestling (1).

JOHN HALL STUTTS
 Bonner Springs, Kansas B.S. in Chemistry

LOIS LUDMILLA SUNSTROM
 Knoxville, Tennessee B.A. in Psychology
Delta Delta Delta; Alpha Psi Delta; University Club (3); Y. W. C. A. (3, 4), Cabinet (4); Pan-Hellenic Council.

JOHN RICHARD SURRETT
 Winston-Salem B.S. in Commerce
Class Executive Committee (1); Junior Class Vice-President; Dialectic Senate (1); Student Legislature (2, 3).

MARY ARNALL SWANN
 Covington, Georgia B.A. in Chemistry
Theta Psi Epsilon.

JOHN MAC DONALD SWANNER
 Washington B.S. in Commerce
Phi Gamma Delta.

WALTER R. TALLEY
 Bradenton, Florida B.A. in Political Science
Alpha Tau Omega.

JAMES MAHAN TANNER
 Helena, Arkansas B.A. in Psychology
Phi Delta Theta.

WILLIAM KNOX TATE
 Morristown, Tennessee B.S. in Commerce
Phi Gamma Delta; Class Executive Committee (4); Senior Class Vice-President; German Club Executive (2, 3, 4), Vice-President (4); Interfraternity Council (2); Student Legislature (1); University Dance Committee (4); Y. M. C. A. (1); Orientation Committee (3); Constitutional Revision Committee (3); University Party Steering Committee (4); Campus Cabinet (3); Men's Honor Council (2, 3, 4), Vice-Chairman (2), Chairman (3, 4); Student Welfare Committee (3, 4).

GEORGE FRANCIS TAYLOR
 Richlands B.S. in Commerce

MARGARET JEAN TAYLOR
 Asheville B.A. in Sociology
Alpha Delta Pi; Orientation Committee (4); Pan-Hellenic President (3); Campus Party Steering Committee (3); Y. W. C. A. Recreation Chairman (3).

MARJORIE RUTH TAYLOR
 Asheville B.A. in English-Education
Kappa Delta; Daily Tar Heel (3, 4); Glee Club (3, 4); Y. W. C. A. (3, 4); Western North Carolina Club.

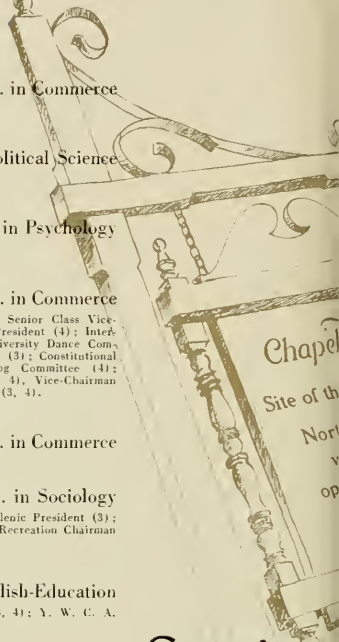

Senior

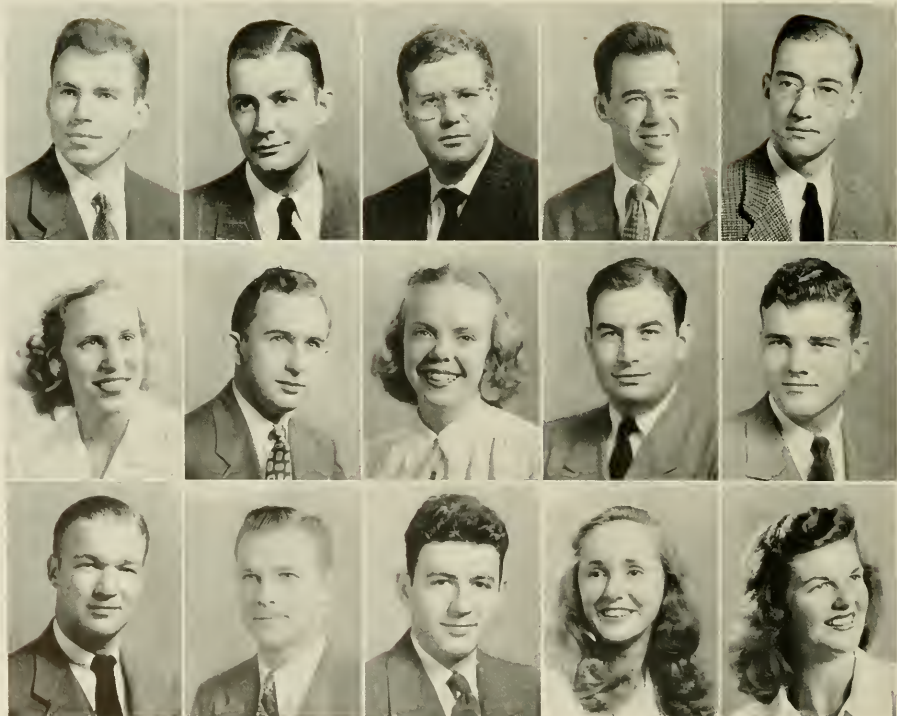

Stratford
 Strong
 Streetman
 Strickland
 Stutts

Sunstrom
 Surratt
 Swann
 Swanner
 Talley

Tanner
 Tate
 Taylor, G.
 Taylor, M. J.
 Taylor, M. R.

WILLIAM FREDERICK TAYLOR
 Hookerton B.S. in Commerce
Kappa Alpha; Glee Club (2); Interfraternity Council (1); Inter-dormitory Council (1); Y. M. C. A. (4).

WILLIAM RAYMOND TAYLOR, JR.
 Greensboro B.A. in Physics
Pi Kappa Alpha; Carolina Magazine (1, 2); Track Manager (1); Yachety Yack (2); Physics Club.

FRANKLIN LEGRAND TEAGUE
 Charlotte B.A. in American History
 Philanthropic Assembly (3).

ROBERT BEVIER TEMPLE
 New York, New York B.A. in English

CHARLES LEON THOMAS
 Allendale, South Carolina B.S. in Commerce
Pi Kappa Alpha.

DORIS LORRAINE THOMAS
 Allendale, South Carolina B.A. in English
Sigma Iota Chi; Phi Theta Kappa.

ELIZABETH TAYLOR THOMAS
 Carthage B.A. in History-Library Science
Glee Club (3); Student Legislature (4); Y. W. C. A. (3, 4); W. A. A. (3, 4); C. I. C. A. Executive Council (3, 4).

FRED B. THOMPSON
 Marlboro, New Jersey B.S. in Commerce

LEONARD KIETH THOMPSON
 Westport, Indiana B.A. in Psychology
Sound and Fury (3, 4); Y. M. C. A.

WAYNE EDWARD THOMPSON
 Raleigh B.A. in Journalism
Pi Kappa Alpha.

BONNIE RICHARDSON THRASH
 Asheville B.A. in Sociology
Alpha Delta Pi; Band (4); Majorette; Yachety Yack (4); Y. W. C. A. (3, 4); Co-ed Senate (4); Student Advisor (4); Alpha Delta Pi Vice-President (4).

HUGH MARTIN TILLET
 Charlotte B.S. in Commerce
Sigma Alpha Epsilon.

BETTIE A. TILLITT
 Durham B.A. in Chemistry
Theta Phi Epsilon; Glee Club (3, 4); Y. W. C. A. (3); C. I. C. A. (3, 4); Student Advisor (4).

MILDRED TILSON
 Sitka, Alaska B.A. in Political Science
Delta Delta Delta; Glee Club (4).

EVELYN REBECCA TINDEL
 Graceville, Florida B.A. in Psychology
Pi Beta Phi.

Class

Taylor, W. F.
 Taylor, W. R.
 Teague
 Temple
 Thomas, C.



Thomas, D.
 Thomas, E.
 Thompson, F.
 Thompson, L.
 Thompson, W.



Thrash
 Tillet
 Tillitt
 Tilson
 Tindel

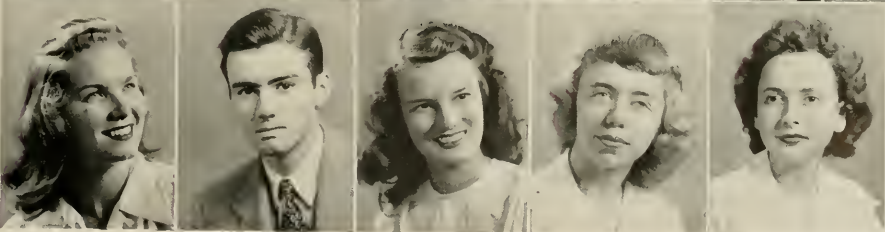

WILLIAM FRANK TIPTON
Toecane

B.A. in Mathematics

KENNETH JULIAN TODD
Tampa, Florida
Kappa Alpha.

B.S. in Commerce

SOUTH TRIMBLE, III
Washington, D. C.

B.S. in Commerce

Phi Delta Theta; Men's Honor Council (3, 4).

L. JOHN TROTT, JR.
New London

B.A. in English

BELK CONNOR TROUTMAN
Addor

B.A. in Zoology

ANNA TUCKER
Greensboro

B.A. in French

FREDERICK GOODE TUCKER, JR.
Roanoke, Virginia

B.S. in Commerce

Kappa Sigma.

JAMES ELTON TUCKER
Troy

B.A. in Radio

NANCY BURWELL TUCKER
Danville, Virginia

B.A. in Sociology

Playmakers (3); Sound and Fury (3, 4); Secretary-Treasurer (4); Y. W. C. A. Recreation Committee (3, 4); Graham Memorial Board of Directors Recreation Director (3, 4); W. A. A. Council (3, 4).

JOHN EARLE TULL, JR.
Lonoke, Arkansas

B.S. in Commerce

Sigma Alpha Epsilon; Interfraternity Council (2); 13 Club (3, 4); Football (2).

IRA BERNARD TURNER, JR.
Charlotte

B.S. in Commerce

JEAN FULLERTON UMSTEAD
Durham

B.A. in English

Alpha Gamma Delta; Y. W. C. A. (3, 4).

DANNIE DAVIS UNDERWOOD
Clinton

B.S. in Pharmacy

LULU HALL VANCE
Winston-Salem

B.A. in Spanish

Pi Beta Phi; Glee Club (3, 4); Interdormitory Council (3, 4); Y. W. C. A. (3, 4).

JOHN ROBERT VAN HECKE
Chapel Hill

B.A. in Political Science

Dialectic Senate (4); Student Legislature (4); Y. M. C. A. (1, 2, 3, 4); C. C. U. N. Co-Chairman (4).

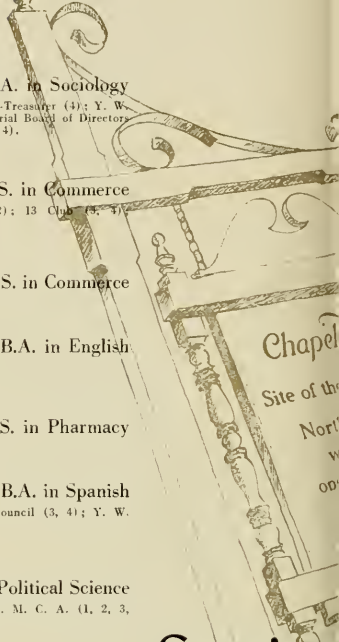

Senior

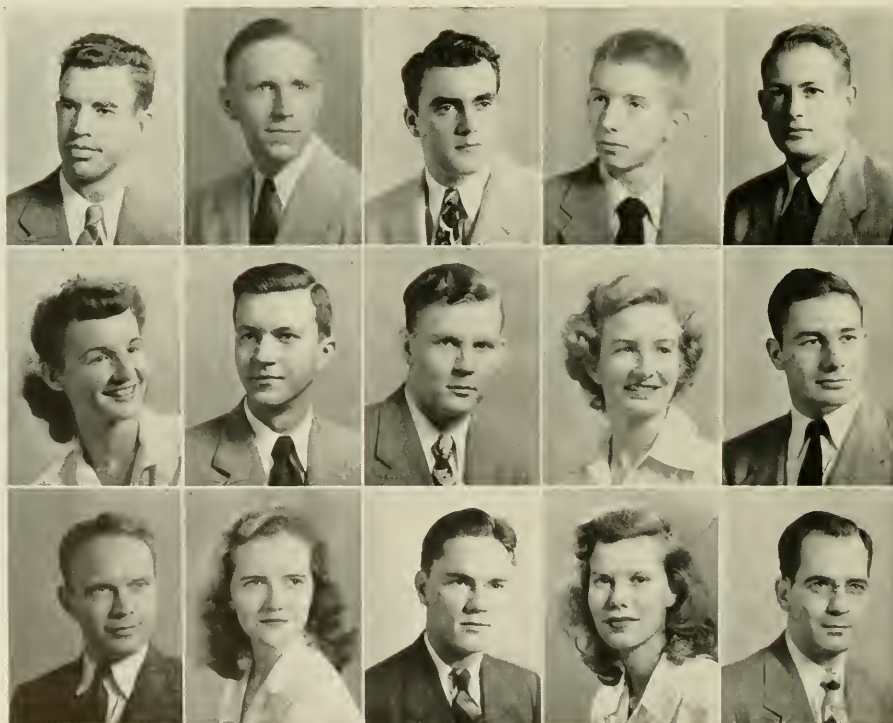

Tipton
Todd
Trimble
Trott
Troutman

Tucker, A.
Tucker, F.
Tucker, J.
Tucker, N.
Tull

Turner
Umstead
Underwood
Vance
Van Hecke, J.

MERWIN SPENSER VAN HECKE
 Chapel Hill B.A. in Journalism
Phi Gamma Delta.

ROBERT LOUIS VARWIG
 St. Louis, Missouri B.S. in Physics
 Glee Club (2, 4); Physics Club President (4).

ELIZABETH B. VASHAW
 Chapel Hill B.A. in Sociology
 Glee Club (2); *Yackety Yack* (4); Y. W. C. A. (1, 2); Town Girls' Association (1, 2, 3, 4), Treasurer (4); C. I. C. A. Executive Council (3).

HELEN VIVIEN VAUGHAN
 Hartsville, South Carolina B.A. in Art
Carolina Magazine (4); Y. W. C. A. Publicity Director (1, 2); World Federalists (3).

CHARLES ROBERTSON VERNON
 Morgantown B.A. in Chemistry
Kappa Sigma.

KENNETH EDWIN VINCENT
 Bloomfield, New Jersey B.S. in Commerce
Beta Theta Pi.

JOHN COUNCIL VICK
 Sanford B.A. in Political Science
 Track (1, 2).

JOSEPH FRANKLIN VIVERETTE
 Battleboro B.S. in Commerce
Pi Kappa Alpha.

WILLIAM HENRY VOGELSANG
 Chapel Hill B.S. in Geology
Sigma Gamma Epsilon; Football (1, 2); Elisha Mitchell Scientific Society; Carolina Society of Geologists.

EMILY VON BORRIES
 Winston-Salem B.A. in History
Pi Beta Phi; Interdormitory Council (4); Y. W. C. A. (3, 4), Vice-President (4); House Privileges Board (4); Co-ed Senate (4); House Council (3); House President (4).

DOROTHY SHANKLE WALL
 Chapel Hill B.A. in English

SAMUEL HENRY WALL, JR.
 Reidsville B.S. in Commerce

HARRY GAMBOL WALKER, JR.
 Washington B.S. in Commerce
Phi Gamma Delta.

NANCY N. WALKER
 Winston-Salem B.A. in American History
Delta Delta Delta; Y. W. C. A. (3, 4).

HERSCHEL THOMAS WARD, JR.
 Granite Falls B.S. in Physics
 Y. M. C. A. (1, 2, 3, 4); Physics Club (4); Freshman Council Cabinet (1).

Class

Van Hecke, M.
 Varwig
 Vashaw
 Vaughan
 Vernon

Vincent
 Vick
 Viverette
 Vogelsang
 Von Borries

Wall, D.
 Wall, S.
 Walker, H.
 Walker, N.
 Ward, H.

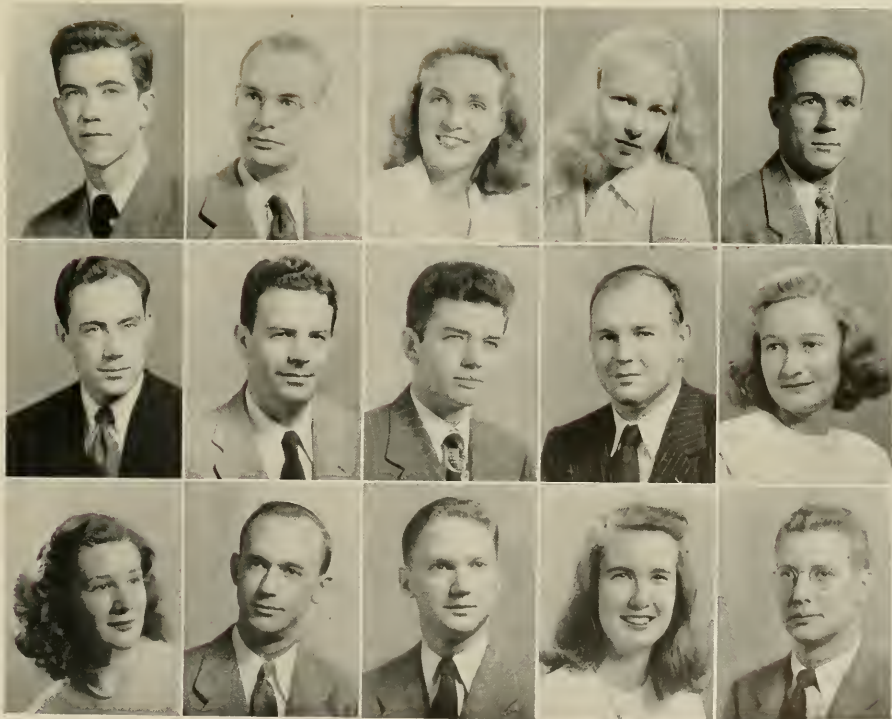

JOHN C. WARD
Kinston

B.S. in Medicine

BENJAMIN EVANS WARNER, JR.
Murphy

Sigma Gamma Epsilon.

B.S. in Geology

LUCY CAROLINE WARREN
Chapel Hill

Alpha Delta Pi; Glee Club (2); Y. W. C. A. (2, 3, 4); Wesley Foundation (3, 4), Secretary (4); Woman's Honor Council Secretary (4); Town Girls' Association (2, 3, 4); Student Advisor (4); Women's Cabinet (4).

B.A. in English

JOHN LORD WATTERS
Chapel Hill

B.A. in Chemistry

HUGH WOODROW WATTS
Taylorsville

B.S. in Commerce

RICHARD TERRY WAX
Amory, Mississippi

Kappa Alpha; Delta Sigma Pi.

B.S. in Commerce

ROBERT ANDREW WEANT
Salisbury

Sigma Nu; Interfraternity Council (2); Monogram Club (2, 3, 4); University Dance Committee (2); Football (2, 3, 4).

B.A. in Physical Education

ALBERT THOMAS WEATHERLY, JR.
Durham

Phi Delta Theta.

B.S. in Commerce

LAWRENCE ODELL WEAVER
Greensboro

Alpha Kappa Pi; Playmakers (3, 4).

B.A. in Dramatic Art

THOMAS SMITH WEAVER
Chapel Hill

Pi Kappa Alpha; Interfraternity Council (3, 4).

B.S. in Commerce

PETER A. WEBB, JR.
Raeferd

B.S. in Commerce

GEORGE TRAVERS WEBB, JR.
Portsmouth, Virginia

B.A. in Journalism

KURT L. WEILL
Waynesville

Pi Kappa Phi; Sigma Delta Pi.

B.S. in Chemistry

MYRTLE RUTH WESTBROOK
Raleigh

Y. W. C. A. (3, 4); C. I. C. A. Executive Council (4).

B.A. in English

WILLIAM DANIEL WESTER
Henderson

Phi Gamma Delta; Phi Mu Alpha; Band (2, 3, 4).

B.S. in Commerce

Senior

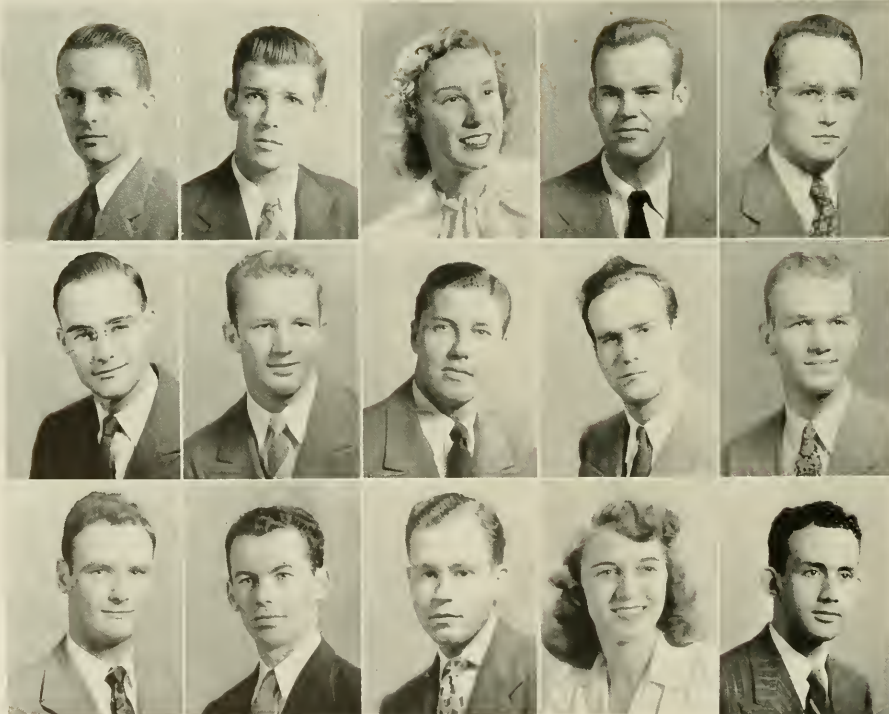

Ward, J.
Warner
Warren
Watters
Watts

Wax
Weatherly
Weaver, L.
Weaver, T.

Webb, P.
Webb, G.
Weill
Westbrook
Wester

JAMES FRANKLIN WEST, JR.
Winston-Salem

B.A. in Music

Pi Mu Alpha; Band (1, 2, 3, 4), President (4); Y. M. C. A. (1, 2, 3); Orchestra (1, 2, 3, 4), President (1).

MARY ELLEN WELLS
Raleigh

B.S. in Art

Alpha Gamma Delta; *Carolina Magazine* (4); *Daily Tar Heel* (4); Glee Club (3); Interdormitory Council (4); Basketball (3); Y. W. C. A. (3, 4); House Privileges Board (4); Alderman Dormitory President; Wesley Foundation.

ROBERT PENICK WHALING
Winston-Salem

B.A. in Economics

Sigma Alpha Epsilon.

DAVID JORDAN WHICHARD
Greenville

B.A. in Journalism

Pi Gamma Delta; *Daily Tar Heel* (1); German Club Executive (4); Swimming (1, 3, 4).

MARTHA R. WHITAKER
Oak Ridge

B.A. in Sociology

Alpha Delta Pi; Glee Club (3, 4); Interdormitory Council Budget Committee; *Alpha Delta Pi* House Manager, Assistant Treasurer.

CHRISTINE LAMSON WHITE
Washington, D. C.

B.A. in English

Pi Beta Phi; Y. W. C. A. (3, 4); Cheerleader (3, 4).

JACK ROLAND WHITE
Chapel Hill

B.S. in Commerce

International Relations Club (4); C. C. U. N. (4).

JAYNE DICKINSON WHITE
Pittsburgh, Pennsylvania

B.A. in Spanish

CLARENCE E. WHITEFIELD
Durham

B.A. in Journalism

HENRY MONROE WHITESIDES
Gastonia

B.S. in Commerce

Kappa Sigma.

MARTHA BROWN WHITNER
Jacksonville, Florida

B.S. in Commerce

Pi Beta Phi; Y. W. C. A. (3, 4), Cabinet (3); Senior Class Steering Committee (4); Splash Club (3, 4).

THOMAS MARSHALL WHITTEMORE
Norfolk, Virginia

B.S. in Commerce

Chi Phi.

JAMES SIMPSON WILCOX, JR.
Charlotte

B.S. in Chemistry

Sigma Alpha Epsilon.

CLEO DUKE WILDER, JR.
Paris, Tennessee

B.A. in English

Alpha Tau Omega; *Alpha Epsilon Delta*; Monogram Club (2, 3, 4); Tennis (2, 3, 4); Y. M. C. A. (4); Orientation Committee (3); Traffic Council Chairman (4).

JOHN M. WILEY
Charlotte

B.S. in Psychology

Sigma Chi.

Class

West
Wells
Whaling
Whichard
Whitaker

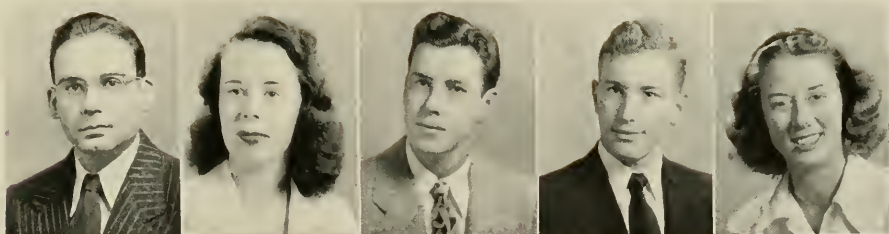

White, C.
White, J. R.
White, J. D.
Whitefield
Whitesides



Whitner
Whittemore
Wileox
Wilder
Wiley, J.



ROBERT MASON WILEY

Charlotte

Delta Kappa Epsilon.

B.S. in Commerce

WILLIAM THOMAS WILLIAMSON

Winston-Salem

Beta Theta Pi.

B.S. in Commerce

JOHN ROSS WILKINSON, JR.

Winston-Salem

B.A. in Zoology

HENRY KENDALL WILLIS

Chapel Hill

B.A. in Zoology

Chi Phi; Flying Club (1, 2); Sound and Fury (1, 2, 3); Boxing (1, 2); Yachety Yack (1, 2); University Veterans' Association Executive Committee (3).

DAVID LIVINGSTON WILLIAMS

Yadkinville

B.S. in Commerce

CHARLES LEON WILSON, JR.

Robersonville

B.S. in Commerce

Phi Delta Theta.

HENRY KIRK WILLIAMS

Leesburg, Florida

B.S. in Commerce

Alpha Tau Omega.

IRENE CAMPBELL WILLIAMS

Sanford

B.A. in History

Delta Delta Delta; Y. W. C. A. (3).

HADLEY MC DEE WILSON

Lenoir

B.A. in Chemistry

Sigma Chi.

MOKE WAYNE WILLIAMS, JR.

Monroe

B.A. in Zoology

Pi Kappa Alpha.

HUGH HEATHLY WILSON

Chapel Hill

B.A. in Sociology

IDA GERALDINE WILLIAMSON

Wilson

B.A. in English

Alpha Delta Pi; Carolina Magazine Business Staff (3, 4); Y. W. C. A. (3, 4); Student Advisor (4).

JOHN SIKES WILSON

Monroe

B.S. in Commerce

Pi Kappa Alpha.

JOHN SAMUEL WILLIAMSON

Hamlet

B.S. in Commerce

Kappa Alpha.

MARVIN PICKARD WILSON, JR.

Edenton

B.A. in Journalism

Zeta Psi; Daily Tar Heel (3); Interfraternity Council (2); Sound and Fury (2, 3); Wrestling (2).

Senior

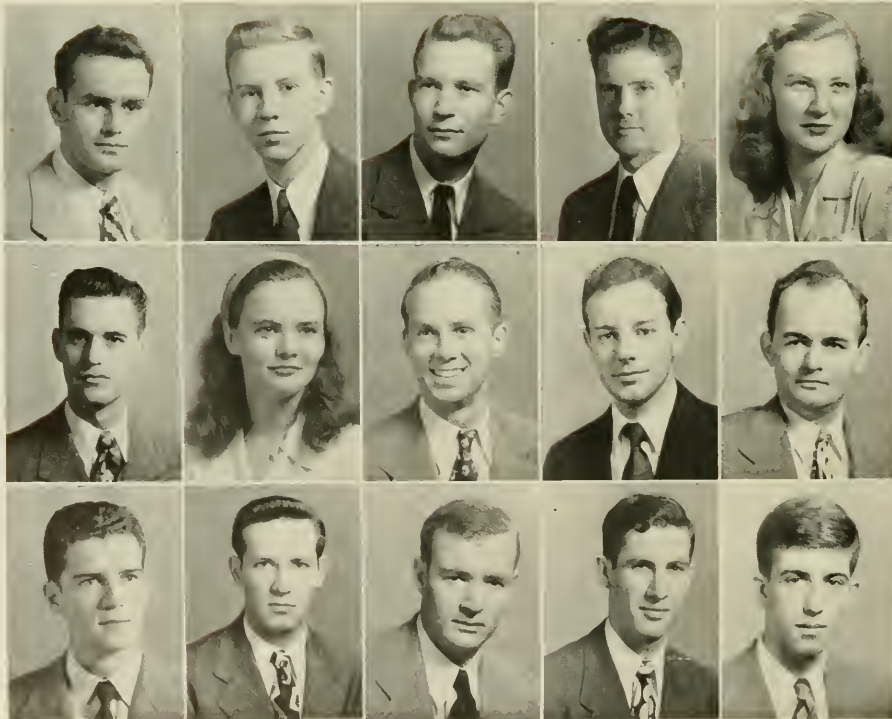

Wiley, R.
 Wilkinson
 Williams, D.
 Williams, H.
 Williams, I.

Williams, M.
 Williamson, I.
 Williamson, J.
 Williamson, W.
 Willis

Wilson, C.
 Wilson, H. Mc.
 Wilson, H. H.
 Wilson, J.
 Wilson, M.

T. STANTON WILSON
Candler

B.S. in Commerce-Law

BASIL ALEXANDER WOOD
Birmingham, Alabama
Phi Delta Theta; Soccer (1).

B.A. in Economics

WILLIAM A. WINBURN, III
Savannah, Georgia
Sigma Nu; Daily Tar Heel (1).

B.S. in Commerce

OSCAR B. WOOD, JR.
Savannah, Georgia
Sigma Alpha Epsilon.

B.A. in Economics

FRANCIS EDWARD WINSLOW, JR.
Rocky Mount
B.A. in Pre-Law

THOMAS LANIER WOOD, JR.
Winston-Salem
Sigma Phi Epsilon.
B.A. in English

JOSHUA HENRY WISEBRAM
Barnesville, Georgia
Tau Epsilon Phi; Beta Gamma Sigma.
B.S. in Commerce

WENDEL W. WOOD
Elwood, Indiana
B.S. in Commerce

PHILIP THORNTON WITHERS, JR.
Gastonia
Kappa Sigma; German Club (2).
B.S. in Commerce

RACHEL VIRGINIA WOODLEY
Columbia
Alpha Gamma Delta.
B.A. in Chemistry

ROBERT THURMAN WOLFE, JR.
Clendenin, West Virginia
Sigma Gamma Epsilon; Band (1, 3); Football (2).
B.S. in Geology

KATHARINE WOODMAN
New Haven, Connecticut
B.A. in History

CECIL CARLOS WOOTEN
Princeton
B.S. in Commerce

GEORGE THOMAS WOLFF
Greensboro
B.A. in Zoology

FRANK CAPERTON WOOTEN
Rome, Georgia
B.S. in Commerce

Class

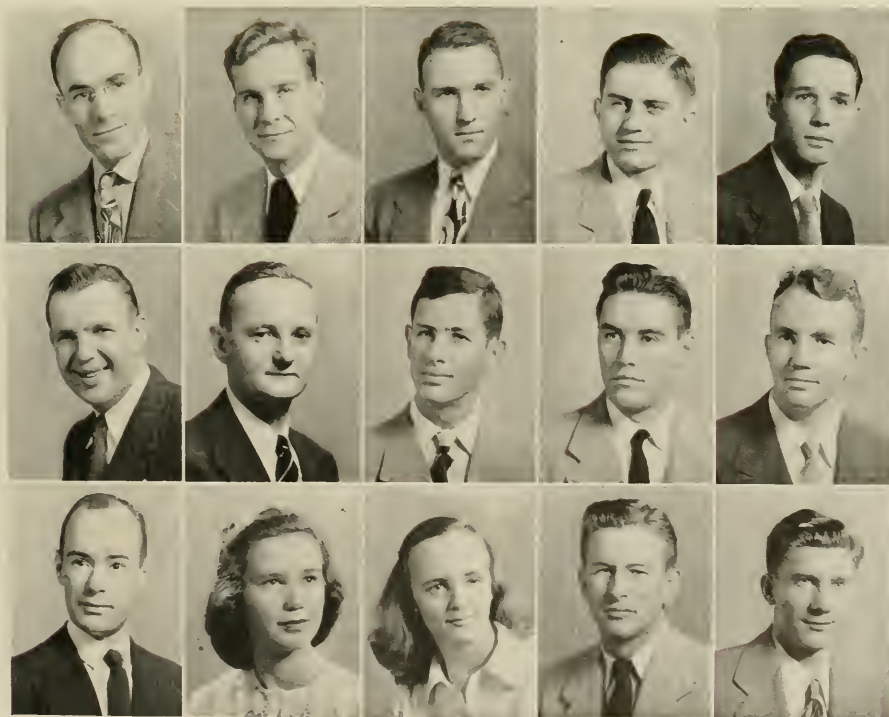

Wilson, T.
Winburn
Winslow
Wisebram
Withers

Wolfe
Wolff
Wood, B.
Wood, O.
Wood, T.

Wood, W.
Woodley
Woodman
Wooten, C.
Wooten, F.

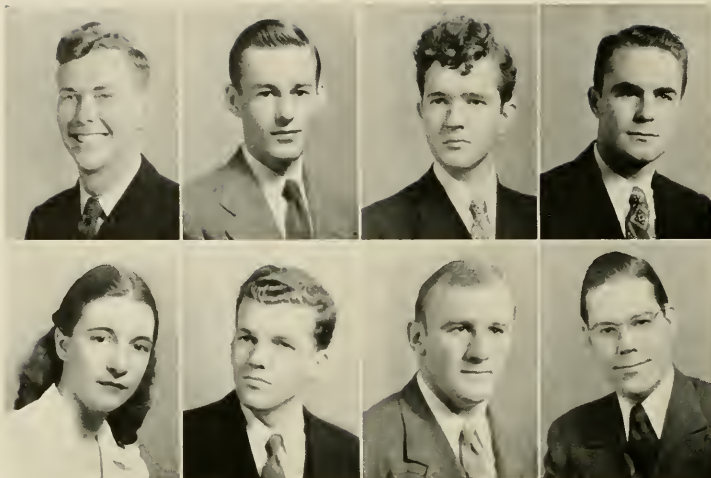

Wooten, G.
Worley
Wright
Wyatt

Xanthos
York
Zirpel
ZumBrunnen

Senior Class

GEORGE FRANKLIN WOOTEN

Cocoa, Florida

Wesley Foundation (2, 3, 4).

B.S. in Commerce

HELEN MARTHA XANTHOS

Fayetteville

C. I. C. A. Treasurer (3).

B.S. in Commerce

CARL PERSON WORLEY

Selma

B.S. in Chemistry

JOHN CHARLES YORK

High Point

Daily Tar Heel (3); Carolina Conservative Club Vice-President (3, 4).

B.S. in Commerce

RICHARD CARLTON WRIGHT

High Point

Kappa Alpha; Alpha Epsilon Delta; German Club Executive (3, 4); Glee Club (1, 2, 3, 4); Sound and Fury (3); I3 Club (3, 4); Y. M. C. A. (1, 2, 3).

B.A. in Chemistry

IRVING ZIRPEL, JR.

Washington, D. C.

Monogram Club (2, 3, 4); Wrestling (1, 2, 3, 4); Co-Captain (4).

B.S. in Geology

CHALMERS HAYWOOD WYATT

Chapel Hill

Band (1, 2).

B.S. in Commerce

CHESTER DAVID ZUM BRUNNEN

Salisbury

Interdormitory Council (4); Philanthropic Assembly (3, 4); Speaker Pro-tem (4); University Club (3, 4).

B.S. in Commerce







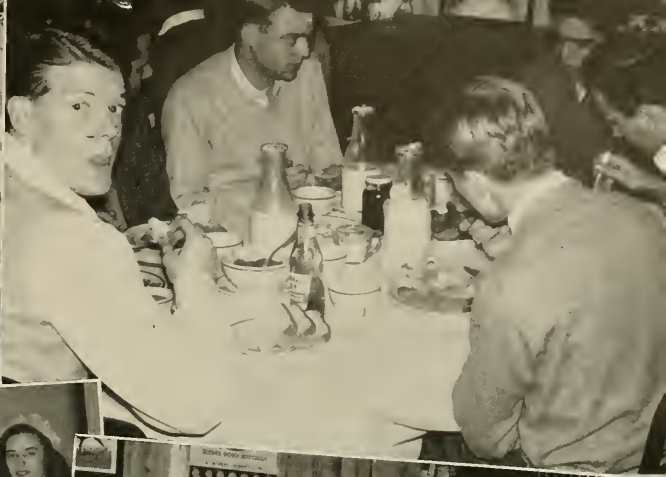
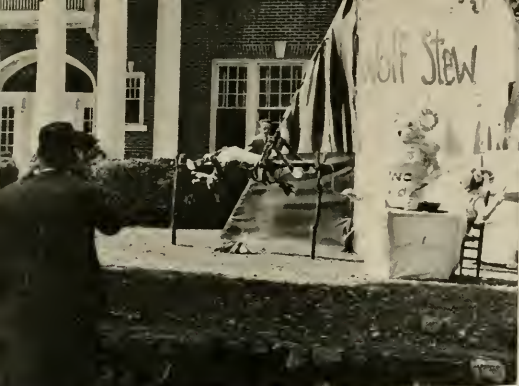

JUNIOR CLASS



Stan Fox, Martha Dan Payne, Len Szafaryn

Officers

LEN SZAFARYN
STANLEY FOX
MARTHA DAN PAYNE
BILL THORPE

President
Vice-President
Secretary-Treasurer
Social Chairman

The vets returning from the war and the coeds leaving two years in girls' schools behind, entered into a campus life which bore the Carolina label . . . our rowdy meetings at the Y court "coffee counter" . . . lingering walks through the Arboretum . . . Sadie Hawkin's revelry and the parade down Franklin Street . . . the Grail dance featuring Vaughan Monroe's "Ballerina" . . . "Choo Choo" and the Tar Heels plunging through Duke's line to victory . . . liberalism voicing itself in the *Tar Heel* . . . chimes from the Bell Tower vibrating at dusk . . . and eating steaks and French fries at Brady's.

But there was a new atmosphere at our university, too. With leap year and post-war change another era was inaugurated which showed the ear-marks of a "new look" in fashions, progress and purposes. We were veteran "Carolina gentlemen" with outlooks tempered by the international horizon, and the domestic crisis in inflation. We, who remembered Sunday evenings spent at Dr. Frank's read of him in Indonesia. We coeds appeared as "Gibson Girls", and in hooped formals—to be compared with mother's college days. Senior Walk exchanged its quiet and trailing ivy for shovels and hammers, and the angular orange skeleton which reared at last was a symbol of the new character of Carolina.

Modernism had tugged hard at the main string, but the spirit of our Carolina was immutable. We passed the Old Well, cheered Rameses on Kenan's turf, and recognized tradition. With "Hark the Sound" stirring our hearts we pushed toward the brighter future, a peaceful world.



REGINALD MAX ABBOTT, *Chi Psi*, Bryson City.
 FRED L. ADAIR, Washington.
 MARTHA J. ADAIR, Washington.
 B. RITA ADAMS, Troy.



FAITH DORSEY ADAMS, *Delta Delta Delta*, Coral Gables, Fla.
 GREY LITTLETON ADAMS, *Lambda Chi Alpha*, Burlington.
 HENRY BETHUME ADAMS, Lenoir.
 WILLIAM HINTON ADAMS, Chapel Hill.



SHERMAN ADLER, Asheville.
 HUBERT E. AENCHBACHER, JR., Atlanta, Ga.
 CHARLES W. AFFLICK, *Phi Delta Theta*, Blytheville, Ark.
 EDWARD FRANKLIN ALBEE, Hellertown, Pa.

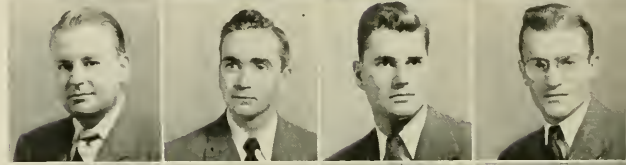

MARTHA ANNE ALBRITTON, Hookerton.
 BLAN C. ALDRIDGE, Durham.
 EDWARD MILTON ALDRIDGE, JR., Winston-Salem.
 CHARLES GRANVILLE ALLEN, Laurel, Delaware.



LeDEWEY E. ALLEN, JR., High Point.
 OLIVE HICKS ALLEN, II, Raleigh.
 ROBERT GARLAND ALLEN, Coleridge.
 ZEBULON DOYLE ALLEY, Waynesville.

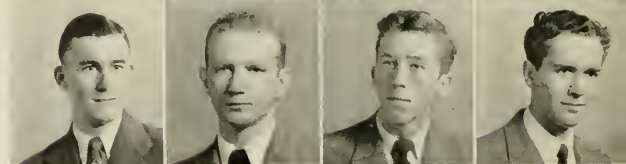

WALTER J. ALSTON, JR., Henderson.
 ANDREW V. ANDERSON, *Kappa Alpha*, Raleigh.
 ANN ANDERSON, *Pi Beta Phi*, Enstis, Fla.
 JAMES WILLIAM ANDERSON, JR., Greensboro.

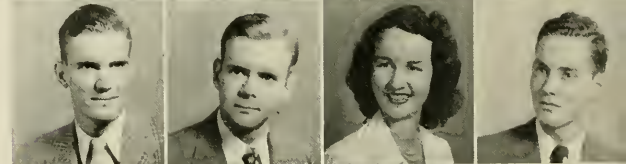

SAMUEL RALPH ANDREW, JR., Albemarle.
 THOMAS LUTHER ANDREW, Albemarle.
 IKE CRANKLIN ANDREWS, Bonlee.
 JOHN ERNEST ANDREWS, JR., Graham.



FRANCES L. ANGAS, Brooklyn, N. Y.
 EDWARD K. ANTHONY, *Chi Phi*, St. Petersburg, Fla.
 LUTHER L. ANTHONY, JR., Gastonia.
 GEORGE KENNETH ARCHER, Charlotte.



Class



WILLIAM REID AREY, JR., Gold Hill.
RUBY-WHITE ARNOLD, Benson.
WALTER DAVIS ARNOLD, Bristol, Va.
MARY LUCILLE ARNOTT, *Pi Beta Phi*, Persia, Tenn.

FRANK B. ASHCRAFT, Raleigh.
CLINTON KESLER ATKINSON, Lilesville.
RICHARD SAMPSON ATKINSON, *Phi Kappa Sigma*,
Kenly.
SAMUEL T. ATKINSON, *Kappa Alpha*, Charlotte.

LEWIS M. AUGUST, Philadelphia, Pa.
IRWIN W. AUSLEY, Fuquay Springs.
LELAND STANLEY AVERETT, JR., Oxford.
JAMES EVERETT AYCOCK, Lincolnton.

GWENDOLYN BABER, Shelby.
WILBUR H. BABER, JR., Shelby.
JONES DOUGLAS BAIN, Clayton.
JOHN B. BAITY, Henderson.

ALBERT BELK BAKER, Rock Hill, S. C.
EMILY CLAIRE BAKER, *Alpha Gamma Delta*, Asheville.
JESSE H. BAKER, Winfall.
JOHN O. BAKER, Charlotte.

NORWOOD FRASER BAKER, Magnolia.
ROBERT EDGAR BALL, *Phi Delta Theta*, Williamson,
W. Va.
WILLIAM JAY BALLEW, Nebo.
CLAUDE BARCLAY BARBEE, *Zeta Psi*, Raleigh.

DAN TAYLOR BARKER, Oxford.
IRVING O. BARKER, Wilson.
DONALD BYRON BARNES, Winston-Salem.
JOHN THOMAS BARNES, III, *Delta Kappa Epsilon*,
Winston-Salem.

LEONARD MORGAN BARNES, Savannah, Ga.
NORMAN COWELL BARNES, Bloomfield, New Jersey.
WILLIAM J. BARNES, Greensboro.
CHARLES MASON BARNETT, Henderson.

DONNA SARAH BARNETT, Jacksonville, Fla.
 JIMMIE BARNETT, Henderson.
 GEORGE F. BASON, Raleigh.
 NOAH RUDOLPH BASS, Goldsboro.

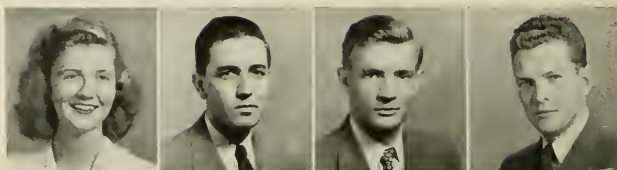

KENNETH BATCHELOR, Chapel Hill.
 WILLIAM RUSSELL BATCHELOR, Aberdeen.
 FRED O. BATES, JR., Murphy.
 ROBERT W. BAUGHAM, Enfield.

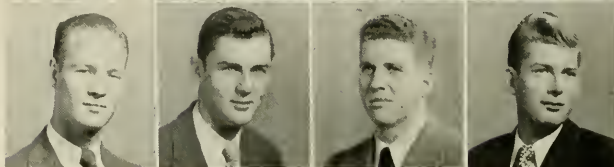

DORIS J. BEASLEY, Davidson.
 ROBERT FESTUS BEASLEY, *Zeta Psi*, Davidson.
 HARRY LEON BEASON, Winston-Salem.
 IVA JEAN BEASON, Kings Mountain.



PAUL EDWARD BEAVER, Mooresville.
 MARTHA HUNTER BELL, Norfolk, Va.
 VICTOR EVOS BELL, JR., *Zeta Psi*, Raleigh.
 JEAN IRWIN BENJAMIN, Jacksonville, Fla.

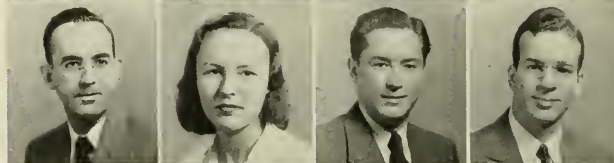

EDWARD ROBINSON BENNETT, West Hartford, Conn.
 RICHARD EDWIN BENNETT, Greensboro.
 RICHARD HOWARTH BENNETT, Chapel Hill.
 CLINT W. BENTLEY, Pores Knob.



SCOTT BRUCE BERKELEY, JR., *Kappa Alpha*, Goldsboro.
 CHARLES LAWRENCE BERMAN, *Tau Epsilon Phi*, Miami Beach, Fla.
 RONALD DENNY BERRY, Falcon.
 FRANCES Y. BICKETT, Raleigh.



RICHARD B. BILGER, Miami, Fla.
 HARRY ALLEN BILLERBECK, *Alpha Tau Omega*, Elizabeth, N. J.
 HELEN CAROLYN BISHOP, Asheville.
 DONALD HINES BISSETT, Washington, D. C.

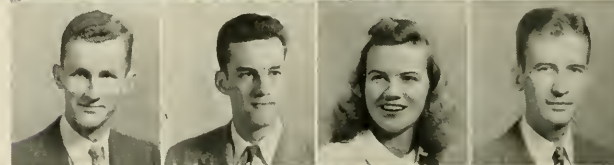

MOLLY S. BLACKBURN, Winston-Salem.
 JAMES YANCEY BLACKWELL, JR., Ruffin.
 MARILYN BLACKWELL, Alexandria, Va.
 GRACE M. BLADES, *Alpha Delta Pi*, Apes.

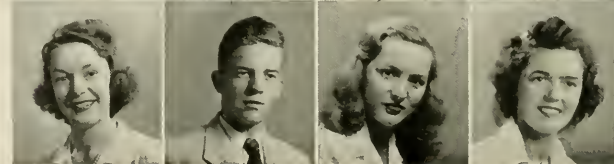



EUGENE NELSON BLAKE, *Lambda Chi Alpha*, Wilmington.

BETTY JANE BLALOCK, Winston-Salem.

CECIL M. BLAND, Roxboro.

THOMAS ANDREW BLUM, Winston-Salem.



LEONARD BLUMBERG, *Zeta Beta Tau*, New Rochelle, N. Y.

HERBERT LUTHER BODMAN, JR., *Delta Psi*, Long Island, N. Y.

JOHN HAMILTON BOLGIANO, Towson, Md.

OCTAVIUS BLANCHARD BONNER, JR., *Sigma Chi*, High Point.



THOMAS NATHAN BOOE, Asheville.

RODNEY LAWRENCE BOOKER, *Sigma Nu*, Roanoke, Va.

MILTON JAMES BOONE, Clinton.

IRIS LEE BOST, *Alpha Delta Pi*, Concord.

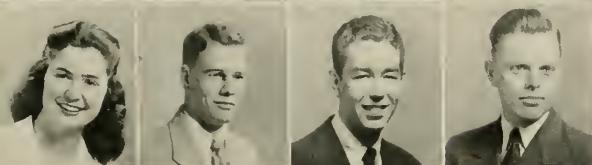

HELEN BOULDIN, Clarksdale, Miss.

FRANKLIN PALMER BOWDEN, Norfolk, Va.

R. KELLY BOWLES, Carrboro.

VICTOR P. BOWLES, Timberlake.

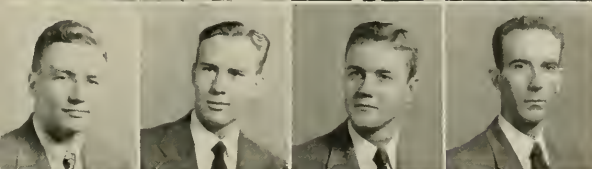

FREDERICK OSCAR BOWMAN, JR., *Sigma Alpha Epsilon*, Chapel Hill.

OSCAR M. BOYETTE, Princeton.

JOSEPH EDWARD BOYKIN, JR., Durham.

OREN T. BOYLES, Pinnacle.



WAYNE FRANCIS BOYLES, Lawndale.

JAMES NEEDHAM BRADFORD, Winston-Salem.

NORMAN LEE BRANCH, Rich Square.

Wm. ASHLEY BRANCH, Winterville.



BERTIE MAYNARD BRANNAN, JR., Smithfield.

CARL McDOWELL BRASWELL, Monroe.

ROY BENTON BRASWELL, Winston-Salem.

LONNIE A. BRAXTON, JR., Burlington.



DAN C. BREEDING, *Alpha Tau Omega*, Bennettville, S. C.

ROBERT H. BREEZE, Waynesville.

EDWIN R. BRENEGAR, *Kappa Sigma*, Winston-Salem.

ROYCE EVERETT BREWER, Winston-Salem.

WILBUR YOUNG BRIDGERS, Enfield.
 JOHN H. BRIGHT, *Alpha Tau Omega*, New Hill.
 CHARLES GORDON BRITT, Goldsboro.
 WILLIAM DAVID BRITT, Clinton.

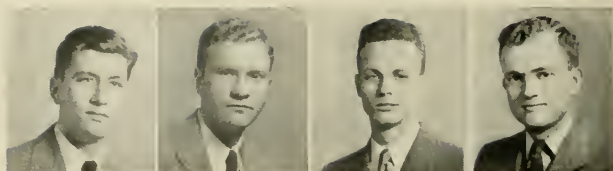

BEN GEER BROCKMAN, Gastonia.
 CLYDE K. BROOKS, Ware Shoals.
 JAMES HARDEE BROOKS, *Sigma Chi*, Kinston.
 SIDNEY P. BROOKS, *Tau Epsilon Phi*, Warsaw.

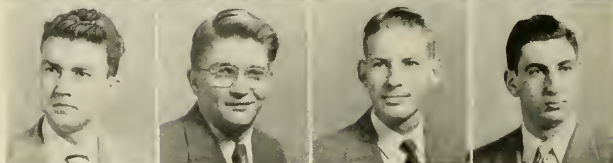

STAMEY FITZHUE BROOKS, Kannapolis.
 JOHN CHISELIN BROUGHTON, JR., *Delta Kappa Epsilon*, Durham.
 BETTY BROWN, Asheville.
 CECIL LAZELL BROWN, Asheboro.



JOHN D. BROWN, Cedar Bluff, Va.
 WILLIAM FRANKLIN BROWN, Charlotte.
 WILLIAM WILSON BROWN, JR., Charlotte.
 EDWARD T. BROWNE, JR., Chapel Hill.

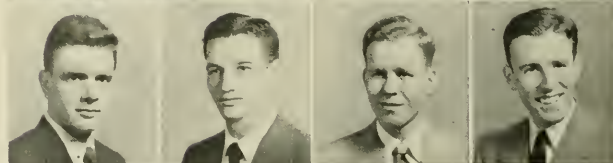

WILLIAM CORRY BRUNSON, JR., *Sigma Nu*, Edenton.
 THOMAS SHERMAN BRYAN, Traphill.
 CLELL T. BRYANT, Franklin.
 EDWARD ALBERT BRYANT, Lenoir.



AUDREY M. BRYSON, Biltmore.
 HERMAN J. BRYSON, JR., Rock Hill, S. C.
 ALTON GRAY BUCK, Newport News, Va.
 LUBIN F. BULLARD, JR., Garland.

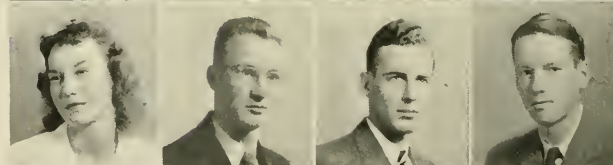

GEORGE E. BULLOCK, *Chi Phi*, Bethel.
 ANNE ELIZABETH BUMGARDNER, Charlotte.
 ROBERT PARHAM BUNCH, *Kappa Sigma*, Statesville.
 JOHN ROYAL BUNTING, Bethel.

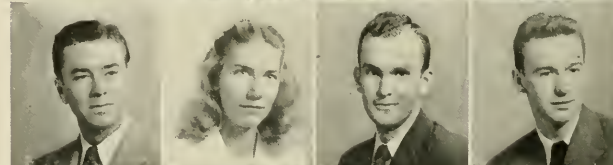

RICHARD BUCHANAN BURNS, *Zeta Psi*, Sumter, S. C.
 HAROLD B. BURSLEY, JR., *Beta Theta Pi*, Charlotte.
 MADELYN J. BUTLER, *Chi Omega*, Dade City, Fla.
 WILLIAM C. BUTLER, JR., Laurinburg.

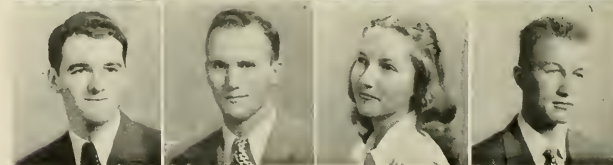

Class



NEILL A. BYRNE, Pembroke.
GEORGE ALMA BYRUM, *Sigma Nu*, Edenton.
ALBERT HANES CALLOWAY, Concord.
DONALD RAY CALLOWAY, Concord.

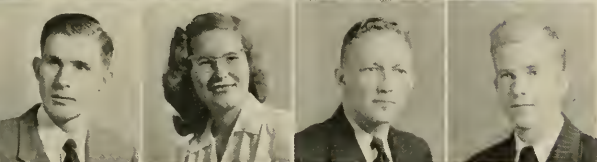

WILLIAM CAMERON, Oxford.
MARGIE CAMERON, Washington, D. C.
DAN OLIVE CAMPBELL, Wagram.
EDWARD FEINSTER CAMPBELL, Taylorsville.

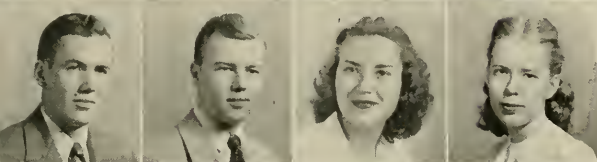

S. TINSLEY CAMPBELL, *Delta Kappa Epsilon*, Louisville,
Kentucky.
HAROLD L. CANNON, *Pi Kappa Alpha*, Chapel Hill.
MINTIE L. CANTRELL, Etowah, Tennessee.
ANNE CARLTON, Atlanta, Georgia.



H. MARTIN CARMICHAEL, JR., *Delta Kappa Epsilon*,
Fairfield, Conn.
GORDON L. CARPENTER, Chapel Hill.
JAMES EDWARD CARPENTER, *Sigma Chi*, Gastonia.
MEEK ANDERSON CARPENTER, Kings Mountain.

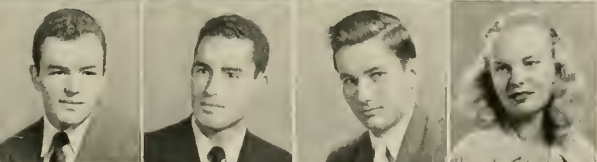

BENJAMIN FRANKLIN CARRAWAY, Snow Hill.
ERNEST R. CARRAWAY, Snow Hill.
NIMROD DAVIS CARROLL, Willow Spring.
MYRA TULA CARTER, Gastonia.



ROBERT A. CASH, *Beta Theta Pi*, Winston-Salem.
BARBARA F. CASHION, Leesburg, Florida.
JANE MARILYN CASSTEVENS, Clemmons.
FITZGERALD RIDLEY CAUDLE, Raleigh.



BEN ALLEN CAVIN, Statesville.
DAVID A. CECIL JR., High Point.
LESTER V. CHALMERS, JR., Raleigh.
CHARLES HAL CHAPLIN, *Phi Gamma Delta*, Columbia.



JOHN M. CHARLES, Florence, South Carolina.
RICHARD B. CHEATHAN, *Phi Gamma Delta*, Griffin,
Georgia.
JOE JORDAN CHERRY, Charlotte.
VINCENT D. CHILDRESS, Greensboro.

BILL C. CHOATE, *Sigma Pi*, Sparta.
 ANN CLARK, Candor.
 SAMUEL J. CLARK, JR., Erwin.
 WILLIAM J. CLAYBROOK, Reidsville.

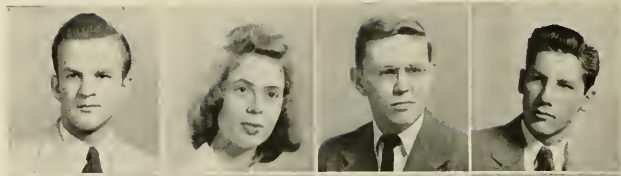

JOHN S. CLAYTON, Knoxville, Tenn.
 JACK A. CLINARD, Winston-Salem.
 LELAND GRANT CLOSE, *Pi Kappa Phi*, Bryson City.
 COLLIER COBB, III, *Zeta Psi*, Chapel Hill.

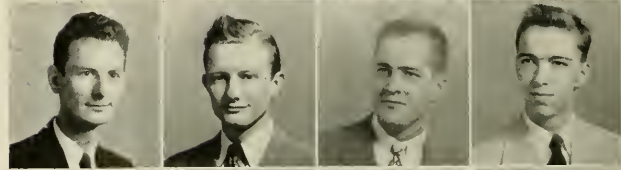

JOHN COLLIER COBB, *Phi Gamma Delta*, Goldsboro.
 WILLIAM BATTLE COBB, JR., *Phi Gamma Delta*, Chapel Hill.
 GEORGE A. COCHRAN, Newton.
 ALEX EDWARD COCKMAN, JR., Pittsboro.



CHARLES LEE COGGIN, JR., Salisbury.
 CARL H. COGHILL, Henderson.
 HERMAN OSCAR COLEMAN, Morganton.
 ELWOOD BROGDEN COLEY, Raleigh.

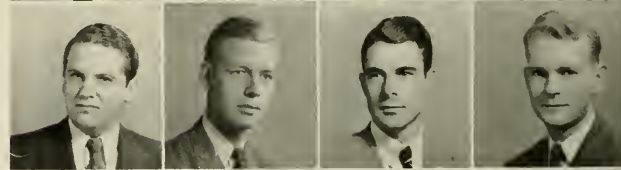

KATHERYN COLWELL, Clinton.
 KATE CONNOR, Durham.
 IDA CONSTABLE, Charlotte.
 ALFRED RAY COOKE, Asheville.



LESLIE JAMES COOKE, *Chi Psi*, Columbia, S. C.
 ELIZABETH ANNE COOPER, Greensboro.
 GRADY COOPER, JR., Dobson.
 BROADIE N. COPELAND, JR., Greensboro.

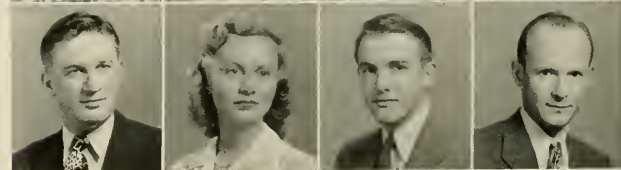

JOHN S. CORDON, *Kappa Sigma*, Louisville, Ky.
 SALLY ANN CORDON, *Pi Beta Phi*, Louisville, Ky.
 WILLIAM PERRIN CORLEY, Atlanta, Ga.
 NED R. CORZINE, Concord.



GLADYS RUNYON COTTRELL, Red Bank, New Jersey.
 FREDERICK I. COUCH, Carrboro.
 LESTER CLAY COUCH, JR., Elkin.
 ROBERT STEVENS COUCH, Monroe.

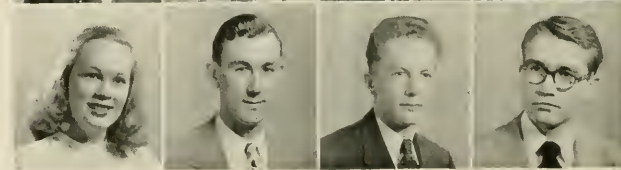

Class



BARBARA A. COVINGTON, *Chi Omega*, Plant City, Fla.
 RICHARD S. COVINGTON, *Kappa Alpha*, Wadesboro.
 LEON K. COWAN, Powellsville.
 MARRIN J. COWELL, JR., Rocky Mount.



THOMAS DUKE COWELL, JR., Elizabeth City.
 RICHARD GARNER COX, *Phi Mu Alpha*, Raleigh.
 WILLIAM F. COX, Greensboro.
 JAMES HENRY CRADDOCK, JR., Charlotte.



MARY L. CRADDOCK, Blackstone, Virginia.
 ELSIE LOUISE CRAIG, Mount Holly.
 MOLLY CRAIG, Lake Wales, Florida.
 ADDIE JOY CRAPS, Hickory.



CARROL MICKEY CRAVER, Winston-Salem.
 MARTIN LUTHER CROTTS, Durham.
 WILLIAM E. CROW, Winston-Salem.
 FRED L. CROWSON, *Beta Theta Pi*, Fayetteville.

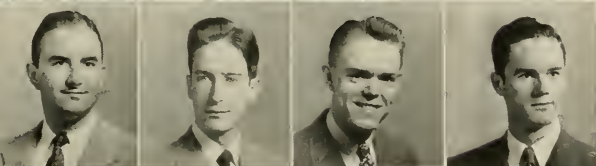

EDWIN KEITH CUMMINGS, Rocky Mount.
 CHARLES D. CUNNINGHAM, *Zeta Psi*, Greensboro.
 THOMAS E. CUNNINGHAM, Akron, Ohio.
 JAMES WALTER CURLEE, Ansonville.



ERNEST LUCIUS CURRIN, JR., Olivia.
 BLAIR L. DAILY, Philadelphia, Pa.
 FRED DALE, JR., Asheville.
 BARBARA DALTON, Winston-Salem.

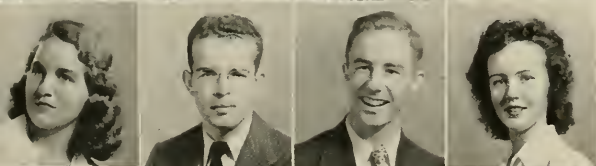

MARY ANNE DANIEL, Weldon.
 JOHN FORLAW DANIELS, *Pi Kappa Alpha*, Charlotte.
 ROY EDWARD DAVENPORT, *Kappa Alpha*, Winterville.
 BOBBIE A. DAVIS, Charlotte.



NINA DARLINE DAVIS, Salisbury.
 ROBERT LEE DAYE, *Pi Kappa Alpha*, Elkin.
 HENRY PERRY DEAL, *Sigma Alpha Epsilon*, Conover.
 HELEN P. DEES, Greensboro.

JOHN TYLER DEES, *Phi Delta Chi*, Burgaw.
 JULIUS DEES, JR., Bayboro.
 GEORGE DEMAS, Cleveland, Ohio.
 ELIZABETH BISSETTE DEMPSEY, Wilson.

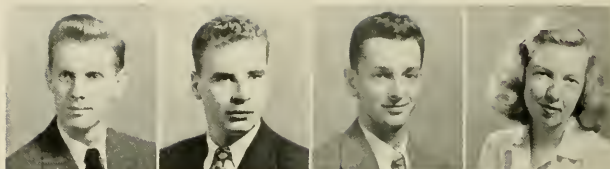

ALICE DENHAM, Washington, D. C.
 ELIZABETH ANN DENNETT, *Chi Omega*, Canton.
 ROBERT MASON DeVANE, Tomahawk.
 BARBARA LEE deWITT, Charlotte.



ALBERT JOSEPH DIAB, *Lambda Chi Alpha*, Burlington.
 JAMES HAROLD DICKINSON, Rowland.
 ARTHUR THEODORE DILGER, *Sigma Nu*, Hoboken, N. J.
 MARY GARDNER DILLARD, Greenboro, N. C.



STARK SPOTTSWOOD DILLARD, Greensboro.
 VINCENT JOHN DILORENZO, *Chi Psi*, Bergenfield, N. J.
 CHARLES D. DIXON, Belmont.
 ROBERT MOBLEY DIXON, Kinston.

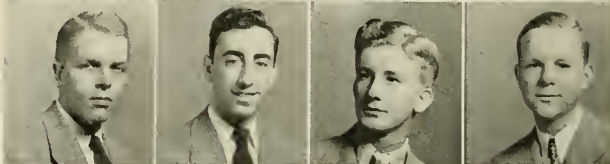

PORTER WISEMAN DOBBINS, *Delta Sigma Pi*, Winston-Salem.
 LOUISE DAVIS DODSON, Miami, Florida.
 WILLIAM S. DODSON, *Delta Kappa Epsilon*, Silver Spring, Md.
 THOMAS MADDEN DONNELLY, Concord.



JOHN D. DOWNS, Fayetteville.
 HENRY W. DOZIER, Rocky Mount.
 MOODY BRISCOE DRUM, Newton.
 DAREL WARREN DRUMMOND, Morganton.

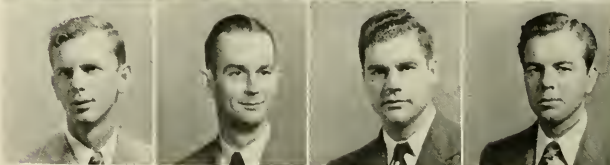

MARIETTA DUKE, *Chi Omega*, Greensboro.
 ROBERT EDWIN DUKE, Raleigh.
 STOVER P. DUNAGAN, Rutherfordton.
 DOLLY ANN DUNAWAY, Spartanburg, S. C.



MARY ANNA DUNBAR, Laurinburg.
 WILLIAM H. DUNCAN, *Kappa Sigma*, Narberth, Pa.
 A. HAYNES DUNLAP, *Phi Kappa Sigma*, Ansonville.
 WALTER EUGENE DuPRE, JR., *Sigma Alpha Epsilon*, Atlanta, Ga.



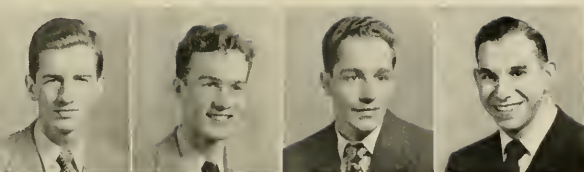

CARL THOMAS DURHAM, *Sigma Nu*, Chapel Hill.
 ANDERSON C. EARLY, *Sigma Chi*, St. Petersburg, Fla.
 JAMES WILLIAM ECHERD, Asheville.
 ALAN EDELMAN, Raleigh.

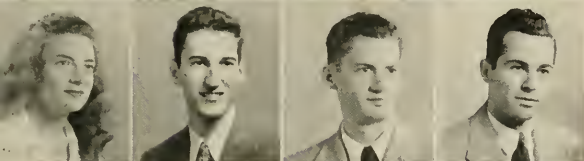

NONA HACKNEY EDGE, Raleigh.
 EDWIN J. EDGERTON, *Alpha Tau Omega*, Fayetteville.
 JAMES WEEDY EDNEY, East Flat Rock.
 EDGAR EVERETTE EDWARDS, Snow Hill.



JOSEPH GERARD EDWARDS, Bunn.
 NOAH E. EDWARDS, Dobson.
 ROBERT H. EDWARDS, Scarsdale, N. Y.
 A. J. ELLINGTON, JR., *Beta Theta Pi*, Burlington.



FLOYD PURYEAR ELLINGTON, Graham.
 WILLIAM EDWARD ELLINGTON, III, *Phi Gamma Delta*,
 Washington.
 EVERETT EUGENE ELLIOTT, *Phi Delta Theta*, Kilgove,
 Texas.
 WILLIAM RICHARD ELLIOTT, Forest City.



ALPHEUS PALMER ELLIS, JR., Weldon.
 BENJAMIN FINESSEE ELLIS, Raleigh.
 MARY PAT ELLIS, Boone.
 JAMES L. ELWOOD, *Delta Kappa Epsilon*, Waynesville.

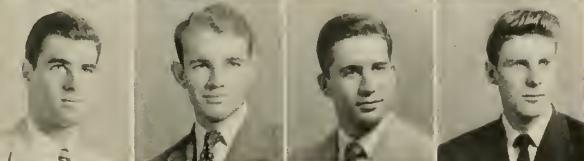

ARTHUR ENGEL, JR., New York, N. Y.
 FRANK STEVENS ENGLISH, *Phi Kappa Sigma*, Monroe.
 CHARLES T. ENMAN, Asheville.
 WINFRED R. ERVIN, Charlotte.



ANN LLANTAINE EUTSLER, Kingsport, Tenn.
 JAMES EMMETT EVANS, *Alpha Tau Omega*, Auburndale,
 Fla.
 MARJORIE LOUISE EVANS, Greensboro.
 MARY-JANE FAILING, *Alpha Gamma Delta*, Belleville,
 N. J.

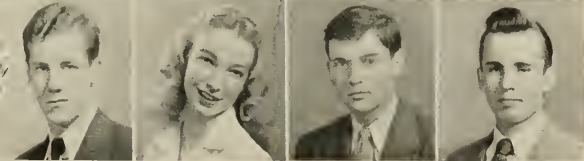

PHILIP D. FAUROTE, *Phi Gamma Delta*, Bethesda, Md.
 SARAH JANE FARLOW, *Alpha Delta Pi*, Augusta, Ga.
 JAMES STEPHEN FARMER, Raleigh.
 DAVID WILLOUGHBY FEREBEE, *Chi Psi*, Vanceboro.

WILLIAM McLELLAN FERGUSON, JR., *Sigma Nu*,
Forest City.

JOSEPH COX FIDLER, High Point.

HOWARD L. FIELD, Ventnor, New Jersey.

ROSE WELLS FIELD, *Chi Omega*, Larchmont, New Jersey.

ELLISTON P. FIERD, Ardmore, Pa.

WILLIAM BOYD FINLAYSON, *Lambda Chi Alpha*,
Charlotte.

KATHARINE L. FINNEY, Eccleston, Md.

EARL FITZGERALD, Pelham.

GLADE FREDERICK FLAKE, Washington, D. C.

WILLIAM A. FLAMISCH, *Sigma Chi*, Allertown, Pa.

WILLIAM W. FLANAGAN, Clover, S. C.

ANNE FLEMING, Raleigh.

JOHN DIXON FLEMING, *Phi Gamma Delta*, Greenville.

JAMES S. FLETCHER, Elkin.

PATRICIA A. FLOWERS, New Bern.

DeWITT C. FOARD, Charlotte.

DAVID GLENN FOGLE, Gastonia.

THOMAS WELCH FOISTER, *Kappa Alpha*, High Point.

LLOYD WILLIAM FONVIELLE, *Sigma Alpha Epsilon*,
Wilmington.

BARBARA BYRD FORDHAM, Greensboro.

VIRGINIA DELORES FORWARD, High Point.

JOSEPH B. FOSTER, *Phi Kappa Sigma*, Winston-Salem.

WILLIAM OMER FOSTER, JR., Clinton, S. C.

BETSY W. FOUNTAIN, Fountain.

JOHN DAVID FOUST, Snow Camp.

IRVIN LEONARD FOX, *Pi Lambda Phi*, Oxford.

STANLEY HAROLD FOX, *Pi Lambda Phi*, Oxford.

DAVID DEWITT FOY, Atlanta, Ga.

ROBERT B. FRANCIS, *Delta Kappa Epsilon*, Washington,
D. C.

JOHN WESLEY FRAZIER, *Phi Gamma Delta*, Salisbury.

SAMUEL WELLS FRED, *Zeta Beta Tau*, Greensboro.

CHARLES B. FULGHUM, Selma.

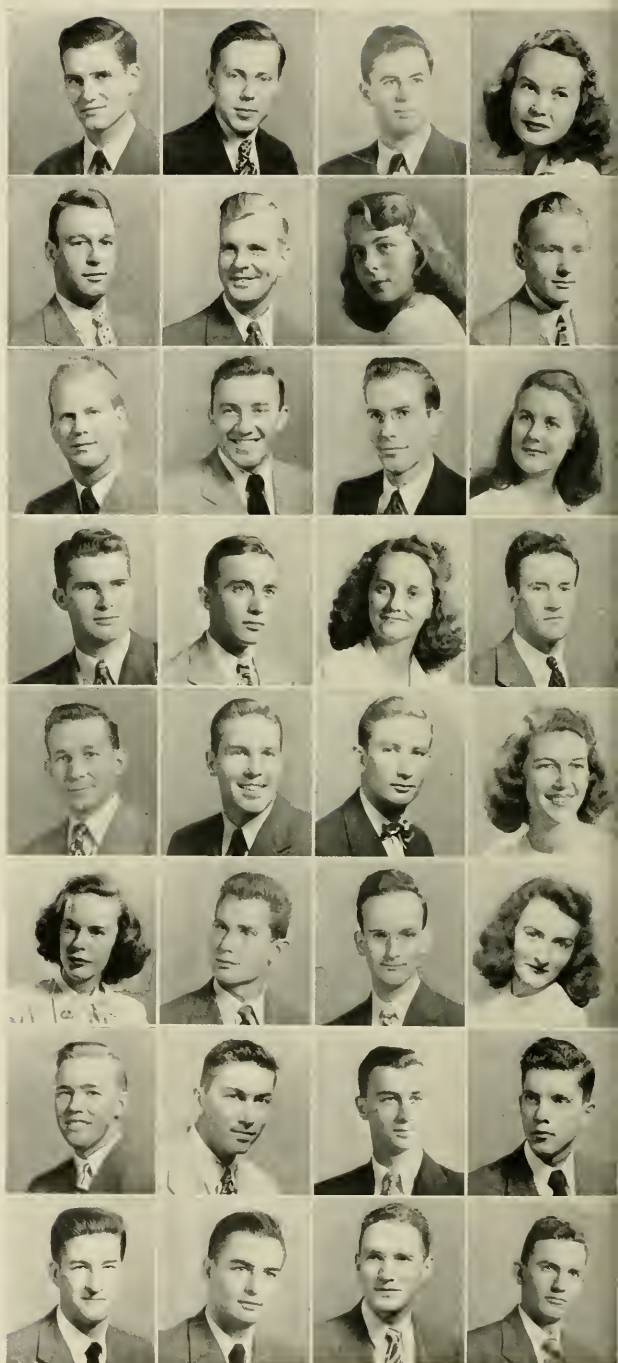

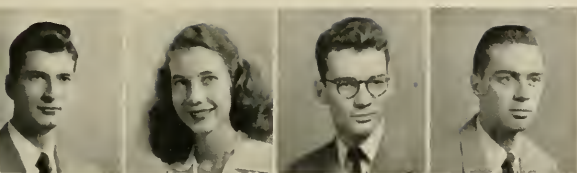

GEORGE WILLIAM FULK, Pinnacle.
FRANCES E. FURR, Franklin.
LEE R. FURR, *Alpha Tau Omega*, Newton.
CHARLES FREDERICK FUSSELL, Rose Hill.



THEODORE J. FUSSELL, Winston-Salem.
ARCHER H. FUTCH, JR., Charlotte.
LOUIS KENORICK FUTCH, Monroe.
ALBERT MARRIETT GAINOR, *Pi Kappa Alpha*, Battleboro.

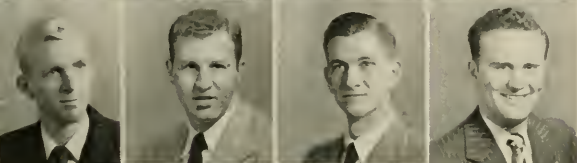

JOHN CARL GALE, *Phi Kappa Sigma*, North Deade, Md.
NORMAN ROBERT GALINKIN, *Tau Epsilon Phi*, Toms River, N. J.
ROGER GANT, JR., *Sigma Alpha Epsilon*, Burlington.
FLETCHER DAVID GARRARD, JR., Durham.

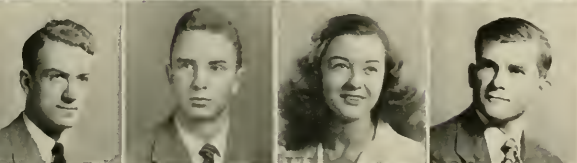

FRED KESLER GARVEY, *Delta Sigma Pi*, Winston-Salem.
JOHN S. GASKIN, JR., Albemarle.
MARGARET J. GASTON, Gastonia.
SAMUEL MALLETTE GATTIS, *Sigma Phi Epsilon*, Hillsboro.



GEORGE DODGE GEOCHEGAN, *Sigma Alpha Epsilon*, Raleigh.
VICTOR HUGO GIBBEAN, JR., Christiansted, St., Croix, Virgin Islands.
ARCHIE PATTERSON GIBSON, *Alpha Tau Omega*, Gibson.
EDWARD BRYAN GIBSON, JR., Marion.



RICHARD BORDEN GIBSON, *Phi Gamma Delta*, Concord.
JUNE MYRTLE GILBERT, *Alpha Gamma Delta*, Charlotte.
JOHN EDWARD GILES, Glen Alpine.
ROY ALLEN GILLIKIN, *Chi Psi*, Smyrna.



CHARLES FLOYD GIPPLE, Gibsonville.
FRANK PAUL GIRAFFE, Southington, Conn.
LEE S. GLIARMIS, Wilson.
CHARLES A. GLICK, Kinston.



JOHN TEMPLE GOBBEL, JR., Chapel Hill.
WILLIAM J. GOFORTH, Charlotte.
FRANK S. GOODRUM, JR., *Alpha Tau Omega*, Greensboro.
JACQUELYN GOODWIN, Apex.

JAMES C. GOODWIN, JR., Hillsboro.
 AUGUSTUS W. GRAHAM, *Delta Kappa Epsilon*, Oxford.
 GORDON N. GRAHAM, Statesville.
 LAWRENCE PITTMAN GRAHAM, Fayetteville.

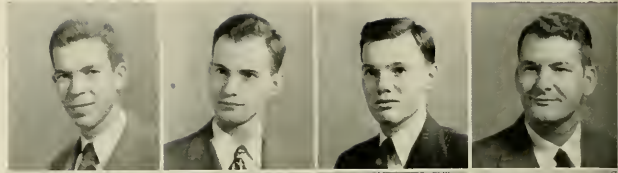

JAMES F. GRAVES, Washington, D. C.
 ROBERT A. GRAY, Charlotte.
 JOHN LAZARUS GREEN, JR., *Alpha Tau Omega*,
 Charlotte.
 WILLIAM B. GREEN, Roanoke Rapids.



WILLIAM LESTER GREEN, JR., *Phi Delta Theta*,
 Zebulon.
 WILLIAM TATE GREEN, JR., Thomasville.
 ESLEY O. GREENE, Chesterfield, S. C.
 SAMUEL R. GREENE, JR., Durham.

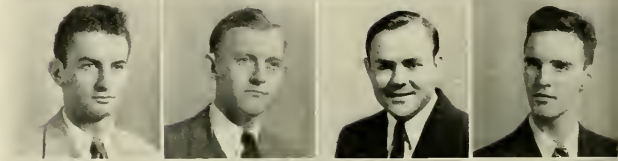

WILLIAM EDGAR GREENE, Salisbury.
 JULIA CRIDDLE GREENWOOD, Asheville.
 ALFRED WILSON GRIFFIN, JR., *Phi Gamma Delta*,
 Goldsboro.
 BILL PARKER GRIER, Hot Springs, Ark.

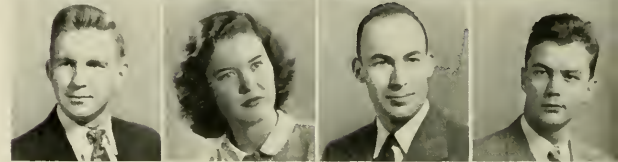

CHARLIAN GRIFFIN, Washington, D. C.
 DORIS LEE GRIFFIN, Elizabeth City.
 JANE L. GRIFFIN, Vienna, Ga.
 GEORGE COOPER GRIZZARD, JR., *Kappa Alpha*,
 Washington, D. C.

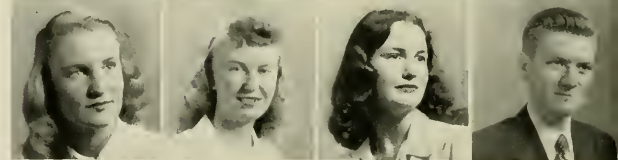

BILLY J. GROGAM, Winston-Salem.
 ALAN S. GUBIN, *Pi Lambda Phi*, Memphis, Tenn.
 DONALD S. GUMPRECHT, Durham.
 JAMES MITCHELL GUTHRIE, Chapel Hill.

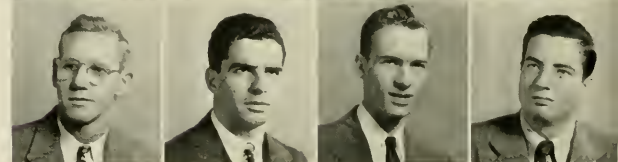

CARL RICHARDSON HACKNEY, *Phi Gamma Delta*,
 Wilson.
 SMITH M. HAGAMAN, *Phi Kappa Sigma*, Winston-Salem.
 BEN D. HAINES, Durham.
 ROBERT T. HAIRE, Winston-Salem.

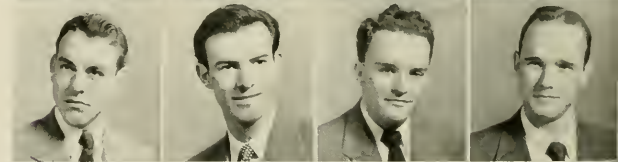

JOHN ELLIOTT HAMBY, Oak Ridge, Tenn.
 DONALD K. HAMES, Cliffside.
 JACK T. HAMILTON, *Kappa Sigma*, Smithfield.
 MICHAEL L. HAMILTON, *Phi Gamma Delta*, Dillon, S. C.



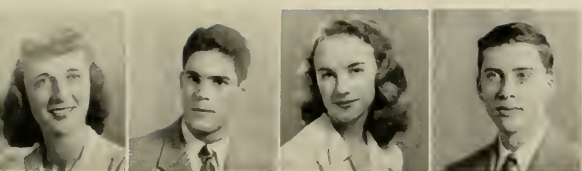

MARION IVYLYN HAMMOCK, Raleigh.
 RICHARD A. HANAU, New York, N. Y.
 DOROTHY GAYLE HANCOCK, Lexington.
 ROBERT CARPENTER HANES, Charlotte.



HORACE GRAVELY HANKINS, *Lambda Chi Alpha*,
 Kernersville.
 OBA THOMAS HANNA, JR., Gastonia.
 JOHN A. HANSON, Dorchester, Mass.
 LEWIS BENJAMIN HARDISON, Aulander.

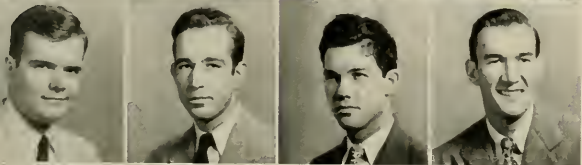

MELVIN RAULINGS HARGRAVE, *Beta Theta Pi*,
 Kingsport, Tenn.
 JOHN HAROLD HARMON, *Kappa Sigma*, McBee, S. C.
 CHARLES LINDY HARPER, Kinston.
 JAMES BALDRIDGE HARPER, JR., Albany, Georgia.

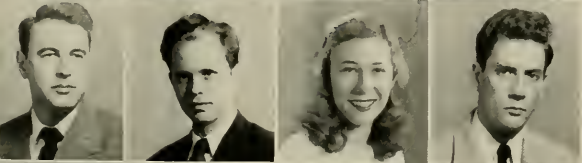

ALLEN LEE HARRELL, Tarboro.
 KARL P. HARRELL, Burlington.
 ANN P. HARRIS, Roxboro.
 EUGENE BLOUNT HARRIS, Nutley, N. J.

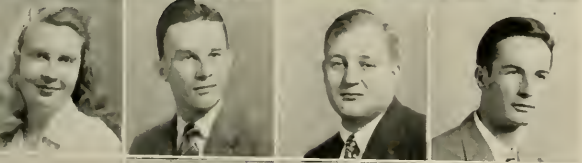

JOYCE HARRIS, Runn.
 ROBERT CHATHAM HARRIS, *Kappa Sigma*, Elkin.
 ZACHARIAH HARRIS, JR., Hertford.
 WILLIAM SHERMAN HARRISON, Asheville.

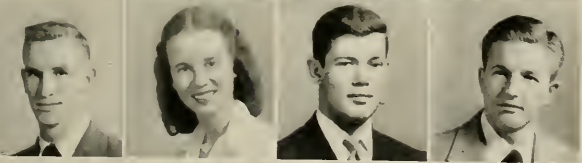

EARL HORACE HARTSELL, JR., Chapel Hill.
 L. HEATH HARTSELL, Concord.
 WILLIAM FLOYD HASKETT, *Phi Delta Theta*, Elizabeth
 City.
 FRANK J. HAWLEY, JR., Roanoke Rapids.



CARL L. HAWN, Belmont.
 CHARLES L. HAYES, Cherryville.
 WILLIAM ROY HAYES, JR., *Sigma Chi*, Norlina.
 ALTON M. HAYES, JR., Cliffside.



LOUIS ARTHUR HAYNES, *Pi Kappa Alpha*, Norfolk, Va.
 GORDON R. HEATH, *Kappa Sigma*, Kinston.
 JAMES HEDGPETH, *Zeta Psi*, Greensboro.
 THOMAS EARL HEFFNER, JR., Charlotte.

EARL CLEGG HELMS, Concord.
 JAMES WARREN HENDERSON, Lumberton.
 HERBERT S. HENDRICKS, Dallas.
 GROVER CURTIS HENSON, JR., *Pi Kappa Alpha*,
 Raleigh.

HENRY CICERO HICKMAN, JR., Sanford.
 EDGAR COOLIDGE HICKS, Winston-Salem.
 JESSE KEBINSON HICKS, *Phi Gamma Delta*, Florence,
 S. C.
 ANN DUDLEY HILL, Durham.

BILLY W. HILL, Salisbury.
 FRANK POLLARD HILL, *Sigma Alpha Epsilon*, Winston-
 Salem.
 FREDERICK S. HILL, Winston-Salem.
 LOUIS THOMPSON HILL, Richland.

DWIGHT BERRIER HINKLE, *Kappa Sigma*, Lexington.
 SARAH HINKLE, Lexington.
 JOHN DAUGHTRIDGE HINNANT, *Delta Sigma Pi*,
 Charlotte.
 MILTON NEEDHAM HINNANT, *Delta Sigma Pi*,
 Charlotte.

LOUIS EARL HODGES, Leaksville.
 MATTHEW HODGSON, *Phi Gamma Delta* Murfreesboro,
 Tenn.
 THOMAS EATON HOLDEN, Louisburg.
 WADE H. HOLDER, JR., Lillington.

KATHARINE L. HOLDING, Raleigh.
 LEWIS ROYALL HOLDING, *Kappa Sigma*, Smithfield.
 SOLOMON P. HOLDING, III, Raleigh.
 JAMES HERBERT HOLLAND, Fuquay Springs.

DAVID FRANKLIN HOLMES, Charlotte.
 LEMUEL R. HOLOMAN, Jackson.
 WALTER ANDERSON HOLT, *Phi Gamma Delta*,
 Smithfield.
 CAROLINE MOCHRJE HOMAN, Wilmington.

CHARLES JAMES HONDROS, *Pi Kappa Alpha*, Rocky
 Mount.
 EARL D. HONEYCUTT, *Pi Kappa Alpha*, Shelly.
 JOHN C. HOOD, JR., Kinston.
 WILLIAM L. HOOD, Charlotte.



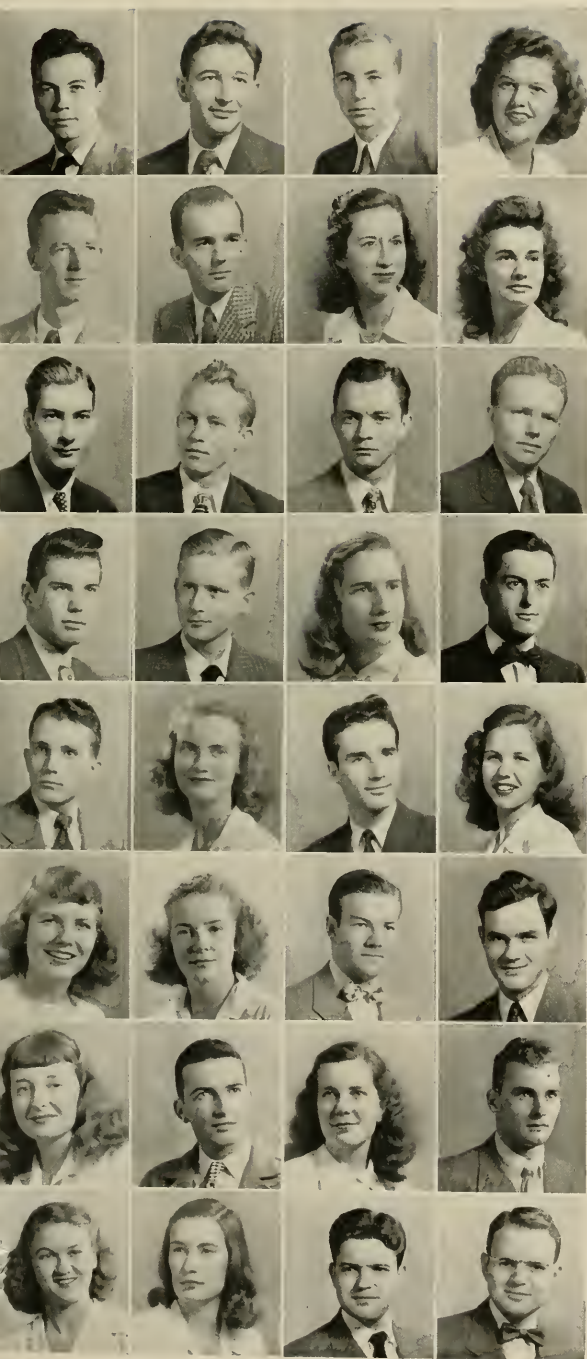

JOHN H. HOOTS, Winston-Salem.
 WALTER L. HORTON, JR., Raleigh.
 CLAUDE B. HOSAFLOOK, JR., Waynesville.
 LILLIAN BROWN HOTARD, New Smyrna Beach, Fla.

JOHN GUION HOUGH, JR., Washington.
 THOMAS PRESLEY HOUSER, JR., Lincolnton.
 KATHRYN ANN HOVIS, East Bend.
 GWEN HOWARD, Sanford.

CHARLES McLAIN HOWE, Clearwater, Fla.
 ALBERT FRANKLIN HOWELL, Apex.
 JOSEPH C. HUBBARD, Sao Paulo, Brazil.
 BONNOR EDGAR HUDSON, Warhan.

CECIL FRED HUDSON, JR., Connelly Springs.
 HOMER TYER HUDSON, JR., High Point.
 RANDALL ELIZABETH HUDSON, Tarboro.
 EVERETT LEROY HUFFMAN, Hickory.

GARLAND FRANK HUFFMAN, JR., Burlington.
 MARTHA ROBERTA HUFFMAN, Morganton.
 STANTON VANCE HUFFMAN, Gibsonville.
 KATHERINE ELIZABETH HUGGINS, Raleigh.

FERNE L. HUGHES, Rainelle, W. Va.
 MARTHA ELIZABETH HUGHES, Cedar Grove.
 SIDNEY A. HUGHES, Lumberton.
 HAROLD GIBBS HULON, Hope Mills.

PATRICIA ANN HUMPHREY, Lumberton.
 BILLY LEE HUNT, Durham.
 MARY JANE HUNTER, South Orange, N. J.
 TOM GEORGE HURYSZ, *Chi Psi*, Chapel Hill.

ANN HUSKE, Fairmont.
 BETTY CAROLINA HUSTON, Fairmont.
 KELLY WADDELL HUTCHERSON, Winston-Salem.
 ORMAN DONALD HUTCHERSON, Winston-Salem.

GRADY ALDINE HUTCHINS, JR., Winston-Salem.
 DAVID J. HUTTON, Greensboro.
 ROBERT LEE HUTTON, *Phi Gamma Delta*, Greensboro.
 DEWITT C. HYDER, Chapel Hill.

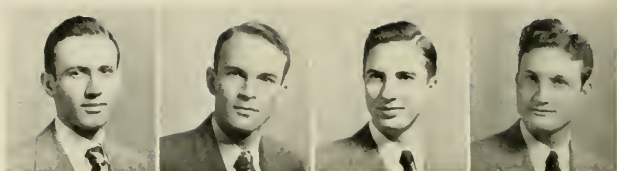

DOROTHY B. HYDER, Chapel Hill.
 JACQUELINE S. INGRAM, Oklahoma City, Okla.
 EDWARD CLAIBORNE IRBY, *Phi Gamma Delta*,
 Blackstone, Va.
 BILLY SEAWELL IVEY, Seven Springs.



GUY PIRKLE JACKSON, Belmont, Mass.
 SALLY FIELDS JACKSON, Demopolis, Ala.
 WALTER L. JACKSON, *Kappa Alpha*, High Point.
 ELOISE JACOBI, Wilmington.

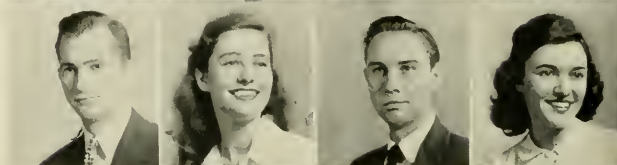

SIMON ARTHUR JACOBSON, Spofford, N. H.
 ALBERT WARREN JAMES, JR., Laurinburg.
 LENUE TYSON JAMES, Winston-Salem.
 LESLIE HUGH JENKINS, Bryson City.

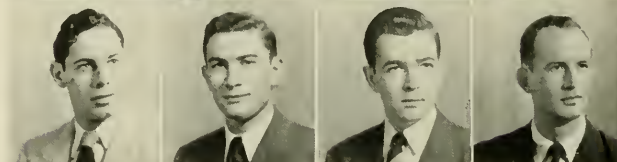

HAROLD HUBERT JETER, JR., *Phi Gamma Delta*,
 Florence, S. C.
 CHARLES M. JOHNSON, Raleigh.
 DOROTHY WILLIAMS JOHNSON, Fayetteville.
 EDWARD ROYCE JOHNSON, *Phi Kappa Sigma*,
 Greensboro.

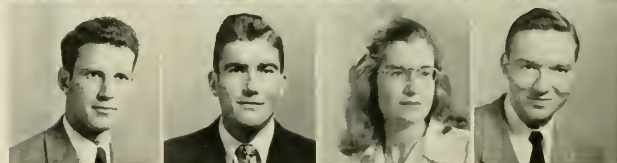

ERIC JOHNSON, Durham.
 GEORGE JOHNSON, *Phi Delta Theta*, Wilmington.
 JOSEPH MILTON JOHNSON, Sanford.
 RICHARD EARL JOHNSON, Winston-Salem.

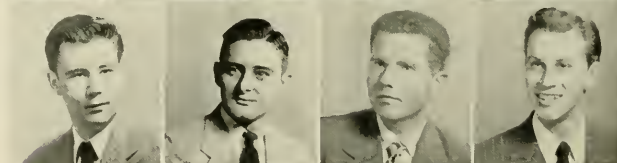

VICTOR LYNN JOHNSON, Asheville.
 WALTER SCHOLL JOHNSON, Concord.
 CLYDE WAYNE JONES, Badin.
 DANIEL S. JONES, Durham.

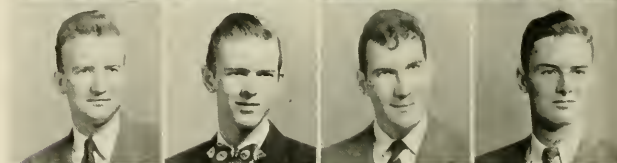

DAVID CROCKETT JONES, JR., Harlan, Ky.
 JAMES MARSHALL JONES, Marshville.
 JOSEPH FREEMAN JONES, *Sigma Phi Epsilon*,
 Winston-Salem.
 ROY WINFRED JONES, Flat Rock.

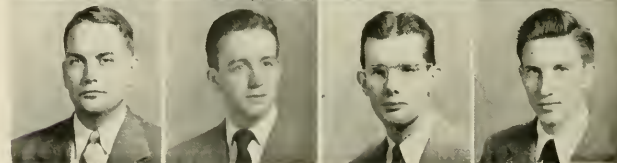



WILLIAM BAIN JONES, Badin.
 WILLIAM M. JORDAN, Fay.
 THOMAS MURPHY JORDAN, *Alpha Tau Omega*,
 Fayetteville.
 BENJAMIN HARRIS JOSEPHSON, *Tau Epsilon Phi*,
 Weldon.



EDWARD GREY JOYNER, JR., *Alpha Tau Omega*, Wilson.
 JAMES JURNEY, Statesville.
 REGGIE KACHIGIAN, Detroit, Mich.
 NICHOLAS KALMAR, Faison.



JERRY KANTER, *Zeta Beta Tau*, Kinston.
 BERTHA KAPLAN, Durham.
 LEONARD JEROME KAPLAN, *Pi Lambda Phi*, High
 Point.
 JOHN E. KAPP, Winston-Salem.



CHARLES CROUCH KAUFFMAN, JR., Charlotte.
 MARGARET ANN KEEN, *Alpha Delta Pi*, Macon, Ga.
 ANDREW MOORE KEENAN, *Sigma Alpha Epsilon*,
 Columbia, S. C.
 JAMES ARTHUR KEIGER, *Sigma Chi*, Asheville.



HILARY BURNETTE KELLEY, Henderson.
 ROBERT Y. KELLY, *Kappa Sigma*, Gastonia.
 BERUARD ALLEN KEMP, Hendersonville.
 RICHARD CARTLEDGE KENNEDY, Washington.



ROZELLE KENNEDY, Greensboro.
 GEORGE B. KENYON, Charlotte.
 ISABEL DABNEY KERR, Alexandria, Va.
 KEMPER LEE KICER, Rural Hall.



ROBERT AYERS KILLEFFER, *Phi Delta Theta*,
 Crestwood, N. Y.
 BILLY O. KILLIAN, Conover.
 CAROLYN ELIZABETH KIMZEY, Brevard.
 JOHN RUTLEDGE KING, *Beta Theta Pi*, Kings-port, Tenn.



JOHN H. KINSEY, *Lambda Chi Alpha*, Fort Lauderdale,
 Fla.
 WALLACE HINES KIRBY, *Pi Kappa Alpha*, Roxboro.
 ROBERT EDWARD KIRKLAND, *Zeta Psi*, Wilson.
 GUY C. KIRKMAN, JR., Charlotte.

L. ELIZABETH KISER, *Delta Delta Delta*, Raleigh.
 BEN D. KISTLER, JR., Greensboro.
 LAWRENCE JEROME KLOSTERMAN, LaVale, Md.
 ANN COOPER KNIGHT, *Chi Omega*, Tampa, Fla.

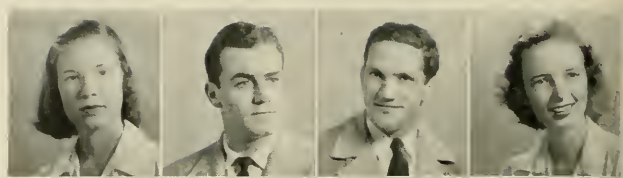

EDITH KNIGHT, Alexandria, Va.
 JOE L. KNIGHT, *Lambda Chi Alpha*, Winston-Salem.
 NORMAN KOHLER, New York, N. Y.
 GENE FONVIELLE KOONCE, *Sigma Chi*, Jacksonville.

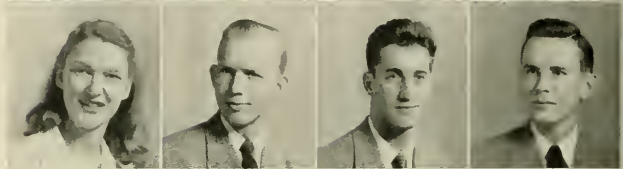

ROBERT HENRY KOONTS, *Phi Delta Theta*, High Point.
 WILLIAM G. KORNEGAY, Warsaw.
 KARL KURBJUN, JR., *Kappa Alpha*, Richmond, Va.
 WILLIAM LOCKHART KYLE, JR., *Kappa Sigma*, Kinston.

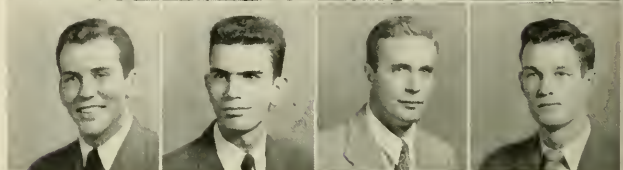

MARY TANDY LACY, Hopkinsville, Ky.
 CASPER GARNETT LAMB, *Pi Kappa Alpha*, Elizabeth City.
 WILLIAM A. LAMBERT, Greensboro.
 JOHN GERHARD LAMPE, *Chi Psi*, Raleigh.



CLAUDE DILLARD LANCASTER, JR., *Sigma Chi*, New Bern.
 JAMES FRANKLIN LANE, Wilson.
 ROBERT SCOTT LANGLEY, *Sigma Chi*, Kinston.
 HENRY L. LANGSTON, Danville, Va.



JAMES CONRAD LANIER, JR., *Phi Gamma Delta*, Greenville.
 LeROY LANIER, Wallace.
 VIOLET LaRUE, Raleigh.
 EDWARD C. LASSITER, Newport News, Va.

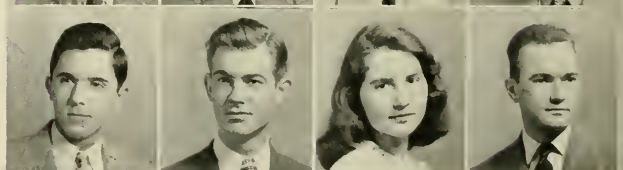

JAMES A. LASSITER, Weldon.
 ANDREW JOSEPH LAVIN, New York, N. Y.
 SIMON S. LAWRENCE, JR., *Delta Kappa Epsilon*, Wilson.
 FERD OLBERT LAWSON, *Zeta Psi*, Sumter, S. C.



JOSEPH CLARENCE LEARY, *Sigma Nu*, Edenton.
 CHARLES BURKHEAD LEDBETTER, Raleigh.
 ROBERT WILLIAM LEDBETTER, Morganton.
 CLAUDIA LEE, Marshallville, Ga.

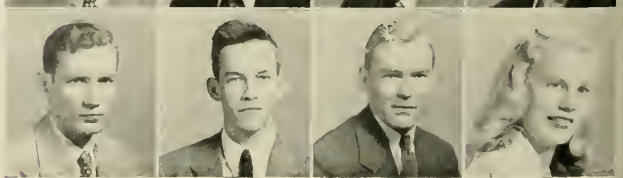



JOHN COOK LEE, *Sigma Alpha Epsilon*, Marshallville, Georgia.
 ROBERT E. LEE, *Sigma Chi*, Raleigh.
 WILLIAM F. LEE, *Delta Kappa Epsilon*, Goldsboro.
 JOSEPH B. LEFKOWITZ, *Alpha Epsilon Pi*, Orlando, Fla.

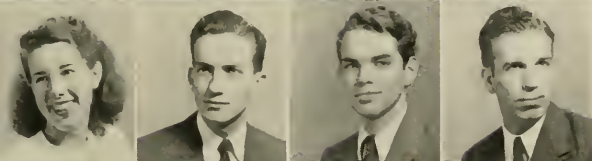

ELIZABETH HOWARD LEGGETT, *Delta Delta Delta*, Annapolis, Md.
 BISHOP CURTIS LEONARD, JR., *Zeta Psi*, Salisbury.
 COLBERT BLAIR LEONARD, Chapel Hill.
 GILBERT GARY LEONARD, Peachland.



JEAN MARIE LESTER, St. Petersburg, Fla.
 A. BRUCE LEVIN, Winston-Salem.
 ALVIS T. LEWALLEN, Winston-Salem.
 IRA OSBORNE LEWIS, Marshallberg.

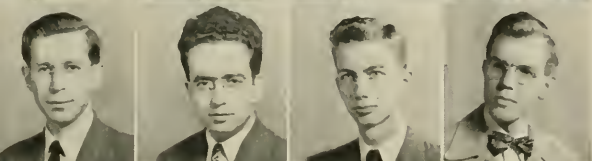

WILLIAM KEE LIFSEY, JR., Norlina.
 COSTIN LINDSAY, Asheville.
 DAVID MURRAY LINDSAY, *Kappa Alpha*, High Point.
 JOHN ROBERT LINDSAY, JR., *Kappa Alpha*, Greenville, S. C.



KENNETH CHARLES LINEBACK, *Lambda Chi Alpha*, Winston-Salem.
 CHARLES R. LINVILLE, Winston-Salem.
 TYLER R. LISK, *Alpha Tau Omega*, Asheboro.
 DANIEL M. LIPMAN, Beaufort.



EDWIN WHITE LITAKER, Monroe.
 DANIEL LABAN LITTLE, Albemarle.
 EDWARD MASON LITTLE, Greensboro.
 WILLIAM B. LITTE, *Kappa Sigma*, Wadesboro.



THOMAS A. LOCKHART, Charlotte.
 MICHAEL LOFTIS, Greenbelt, Md.
 BETTY MARIE LONG, Salisbury.
 CHARLES O. LONG, Thomasville.



WILLIAM G. LONG, *Zeta Psi*, Garysburg.
 ROBERT CHARLES LOUDERMILK, *Chi Phi*, Atlanta, Ga.
 NICHOLAS ARMISTEAD LOVE, *Phi Gamma Delta*, Raleigh.
 MAURICE JACK LOWE, Liberty.

RONE PATRICK LOWE, Wadesboro.
 WALTER ARCHELOUS LOWE, Canton.
 CHARLES S. LOWRIMORE, JR., *Phi Kappa Sigma*,
 Wilmington.
 JOAN LUCAS, St. Petersburg, Fla.

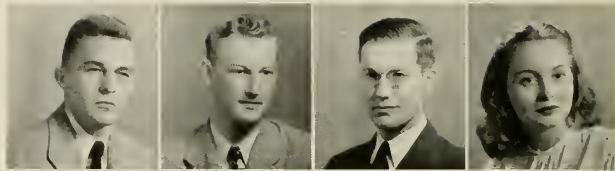

PEGGY ANN LUCAS, St. Petersburg, Fla.
 WILLIAM THOMAS LUKE, Abbeville, Ga.
 FRITZ BARTLEY LUTHER, Albemarle.
 WILLIAM MAURY LYON, *Sigma Chi*, Mobile, Ala.

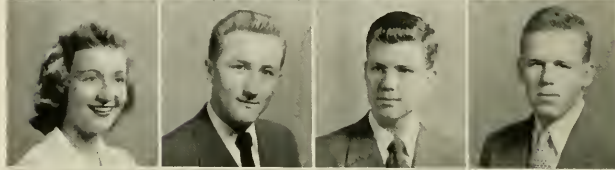

RUFUS GILBERT LYTCH, Maxton.
 JOHN WAYLAND MADDREY, *Sigma Chi*, Weldon.
 MARTHA C. MANNING, Plymouth.
 WILLIS MELTON MANNING, JR., Bailey.



DANIEL SUMMEY MARSHALL, Charlotte.
 ALGER BRYAN MARTIN, JR., Salisbury.
 LESTER P. MARTIN, JR., Mocksville.
 SAMUEL EDGAR MARTIN, Mayodan.

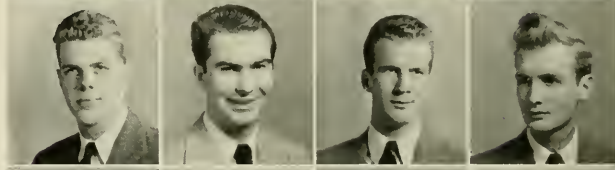

THOMAS E. MARTIN, Charleston, S. C.
 JAMES ARTHUR MASHBURN, Troy.
 AUGUSTUS J. MASON, Edenton.
 EFFIE S. MASON, Gastonia.



WILLIAM T. MASON, II, *Delta Sigma Pi*, Asheville.
 CARL N. MATHIS, *Phi Gamma Delta*, Wilmington.
 TROY DACIS MATHIS, Rural Hall.
 DEAN Y. MATTHEWS, Decatur, Ga.

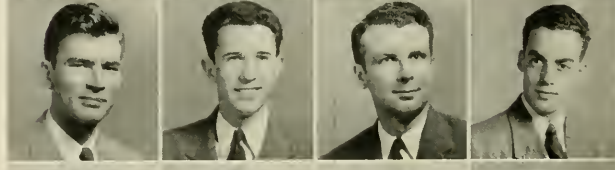

FRANCIS B. MATTHEWS, Charlotte.
 FRANK J. MATTHEWS, Hemingway, S. C.
 ROBERT HUGH MATTHEWS, Florence, S. C.
 CHARLES U. MAUNEY, Cherryville.

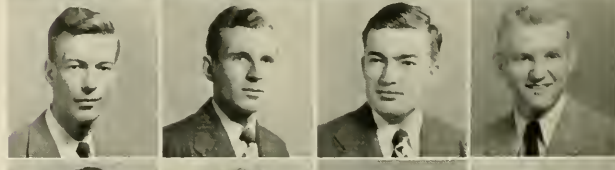

JAMES LOUIS MAXWELL, JR., *Beta Theta Pi*,
 Goldsboro.
 RAYMOND BULLARD MAXWELL, Raeford.
 JOHN AUGUSTUS MAYO, JR., *Phi Gamma Delta*,
 Washington.
 DAVID S. McADAMS, Burlington.



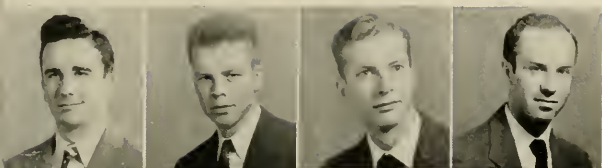

CHARLES OTHANIEL McAFEE, JR., Macon, Ga.
 JAMES L. McALLISTER, JR., Roper.
 MURRAY DAVID McCAIN, Newport.
 ANDREW FRANCIS McCALL, Laurinburg.

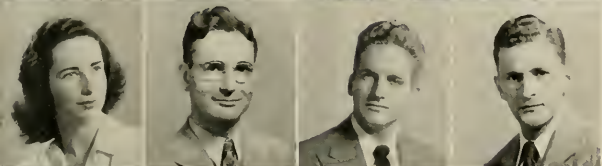

RUTH McCANN, Asheville.
 WILLIAM MARVIN McCAULEY, Chapel Hill.
 DANIEL W. McClAIN, *Lambda Chi Alpha*, Kure's Beach.
 VAN PATRICK McCLELLAN, Anderson, S. C.



BRANTLEY AYCOCK McCOY, JR., Chapel Hill.
 LEO PATRICK McCURNIN, JR., *Delta Kappa Epsilon*,
 New Orleans, La.
 ELIZABETH McDONALD, Gastonia.
 JOHN SHERWOOD McDUFFIE, *Lambda Chi Alpha*,
 Miami, Fla.



WILLIAM G. McFADDEN, *Sigma Chi*, Morganton.
 WILBUR G. McFARLAND, Brevard.
 EDWARD LEWIS McGEE, *Sigma Chi*, Hamlet.
 JACK EUGENE McGEE, Winston-Salem.



GILBERT L. McGILL, Baltimore, Md.
 THOMAS JEROME McGINN, *Sigma Nu*, Savannah, Ga.
 MARY HARPER McGOUGAN, Lumber Bridge.
 FRANKLIN BOYD McGUIRE, Asheville.



WILLARD LYNN McINTOSH, Greensboro.
 SAM STEWART McKEEL, Walstonburg.
 JEAN McKEITHAN, Bethesda, Md.
 PEGGY ANN McKINLEY, Kannapolis.



PHILLIP McKINNE, Louisburg.
 GEORGE WILLIAM McKINNEY, High Point.
 NORWOOD E. McLAMB, Benson.
 WILLIAM LENTIS McLaurin, Raleigh.

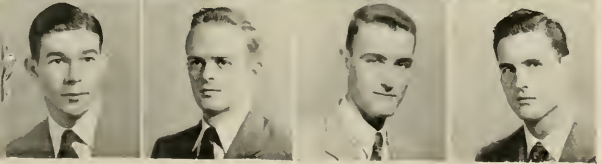

WALTER JOSEPH McLAWHORNS, Washington.
 EDGAR ALEXANDER McLEAN, Winston-Salem.
 JAMES DICKSON McLEAN, *Phi Gamma Delta*,
 Lumberton.
 GEORGE RALEIGH McLEOD, *Phi Kappa Sigma*, Durham.

JOSEPH B. McLEOD, *Chi Phi*, Myrtle Beach, S. C.
 WILLIAM H. McLEOD, Monroe.
 KATHERINE CLIFTON McMILLAN, *Alpha Delta Pi*,
 Laurinburg.
 ROBERT S. McNEILL, JR., *Alpha Tau Omega*, Mocksville.



PATRICIA McNUTT, Greensboro.
 JOHN D. McPHAIL, *Delta Sigma Pi*, Red Springs.
 YANCEY LEONARD MEDLIN, Oteen.
 CULBRETH YOUNG MELTON, Durham.



PAUL WARREN MENGEL, *Delta Kappa Epsilon*,
 New Bern.
 JOHN B. MERRITT, Greensboro.
 LILLIAN VERNELL MESSICKS, Durham.
 ALICE MIDDLETON, Sumter, S. C.



WOODFORD R. MIDDLETON, JR., Winston-Salem.
 WILLIAM GRAY MILLER, Winston-Salem.
 ROBERT LeROY MILKS, Greensboro.
 MAHLON R. MILLER, Allentown, Pa.

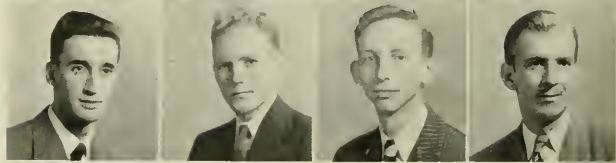

MARJORIE LOUISE MILLER, Boone.
 ROBERT CRAIG MILLER, Raleigh.
 WILLIAM HOUSTON MILLER, *Sigma Alpha Epsilon*,
 Greenville, S. C.
 JAMES IRVIN MILLHOUSE, Wilson.

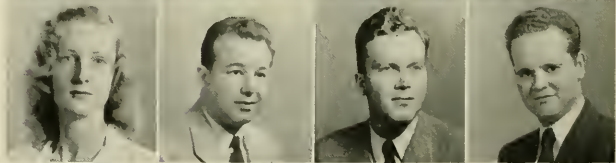

STEPHEN PERRY MILLIKIN, *Zeta Psi*, Halifax.
 JACK HOWIE MILNE, *Phi Gamma Delta*, Toms Rivers,
 N. J.
 GEORGE C. MITCHELL, Wake Forest.
 JOHN JOEL MITCHELL, Cary.



THOMAS A. MITCHELL, Greensboro.
 EDWARD C. MITCHEM, JR., Brevard.
 WILLIAM CABOT MONK, *Phi Delta Theta*, Farmville.
 FRANK EUGENE MONTGOMERY, Wilmington.

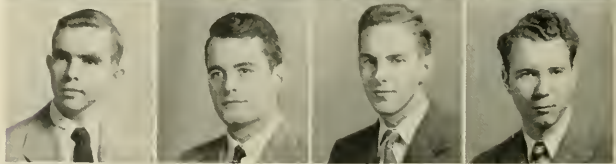

CLYDE THOMAS MOODY, JR., Spring Hope.
 JOSEPH RICHARD MOON, *Lambda Chi Alpha*,
 Burlington.
 ARMISTED McKEE MOORE, Troy.
 DOVER GLADSTONE MOORE, *Kappa Alpha*, Greenville,
 S. C.





JAMES DONALD MOORE, Asheville.
 JOHN R. MOORE, Tryon.
 LEWIS D. MOORE, Turkey.
 MARTHA BINFORD MOORE, Weldon.

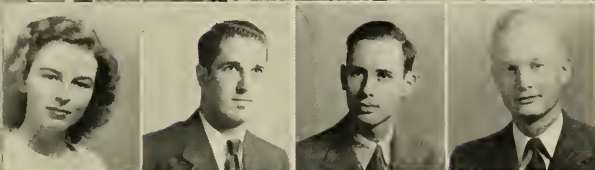

PRISCILLA LANE MOORE, *Alpha Gamma Delta*, Tryon.
 WILLIAM K. MOORE, Louisville, Ky.
 WILLIAM L. MOORE, Greensboro.
 ROY C. MOOSE, Mooresville.



ERNEST McKINLEY MORGAN, JR., Charlotte.
 EUGENE CALDWELL MORGAN, Lunenburg, Va.
 ASHLEY CARLYLE MORRIS, *Pi Kappa Alpha*, Raleigh.
 JESSE CARR MORRIS, JR., Raleigh.



OLIVER DUNCAN MORRIS, Alhemarle.
 RALPH DAVENPORT MORRIS, JR., Orlando, Fla.
 HAROLD MILTON MORROW, *Phi Delta Theta*, Charlotte.
 LEON RUDOLPH MORSE, *Tau Epsilon Phi*, Wilmington.



HENRY EDWIN MORTON, Faison.
 MORRIS DAVIS MOSER, King.
 DAVID SAMUEL MOSS, Zebulon.
 JIM BAKER MOSS, Texarkana, Texas.



PATRICIA MARY MUIRHEAD, Durham.
 JAMES RALPH MULLIS, Harmony.
 GEORGE W. MUNFORD, JR., *Phi Kappa Sigma*, Durham.
 JOSEPH ELBERT MURPHY, *Pi Kappa Alpha*, College Park, Ga.

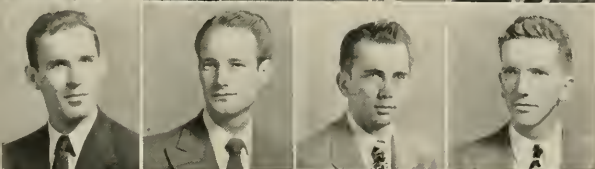

WILLIAM C. MURPHY, Kenly.
 RUSSELL WILLIAM MURPHY, Burlington.
 WILLIAM E. MURRAY, Hertford.
 RIMAN ELLWOOD MUTH, Hilton Village, Virginia.

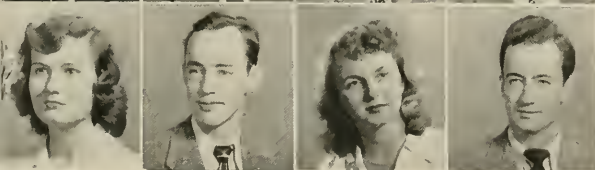

ELIZABETH TRAVIS MYATT, Goldsboro.
 HOWARD LEO MYERS, *Phi Mu Alpha*, Winston-Salem.
 KATHERINE MYERS, Norfolk, Va.
 CORT MONROE NANCE, JR., Florence, S. C.

DAVID LEO NANCE, Chadbourn.
 JAMES RAYMOND NANCE, *Sigma Phi Epsilon*, Asheboro.
 JOE RICHARD NANTZ, Mooresville.
 VIRGINIA NASH, Raleigh.



GEORGE RAYMOND NASSIF, Laurinburg.
 CAROLYN F. NEAL, Gastonia.
 MARY BREVARD NEELY, Asheboro.
 HELEN NEIGHBOURS, Stephenville, Texas.



E. LIONEL NELSON, Oteen.
 MALCOLM C. NELSON, Troy.
 ROLLA C. NELSON, Grantsburg, Ill.
 ROBERT W. NEWELL, Greenshoro.



GENE NEWTON, *Kappa Alpha*, Shelby.
 SHIRLEY VIRGINIA NEWSOM, Jacksonville, Fla.
 KEMP PRUDEN NIXON, *Kappa Alpha*, Lincolnton.
 NANCY MORTON NORMAN, Asheville.

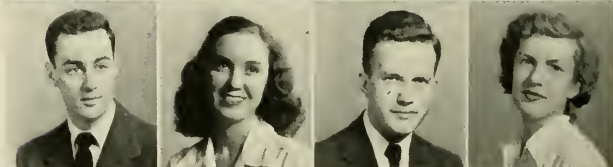

LOUIS JEROME NORRIS, Morehead City.
 MARJORIE ANGELA NORRIS, *Delta Delta Delta*,
 Jacksonville, Fla.
 HARRY C. NORTHRUP, *Kappa Alpha*, Charlotte.
 ESTON G. NORWOOD, JR., Bennettsville, S. C.



JOHN SPICER NORWOOD, *Kappa Sigma*, Winston-Salem.
 LEWIS T. NUNNELEE, *Phi Gamma Delta*, Washington.
 CAMERON M. NUTTALL, Charlotte.
 DANIEL NYIMICZ, Rahway, N. J.



COUNCILMAN ODELL, Bonlee.
 EMILY CAROLYN OGBURN, Winston-Salem.
 WILLIAM ANDERSON OLSEN, JR., *Kappa Sigma*,
 Chapel Hill.
 WHITTINGTON BONNETT O'NEAL, *Delta Sigma Pi*,
 Durham.



JOHN EDWARD ORR, *Phi Gamma Delta*, Asheville.
 BYRON M. OSBORNE, JR., Asheville.
 ROBERT VICTOR OSBORNE, Charlotte.
 FRANK REDDING OWEN, JR., Gibsonville.



Class

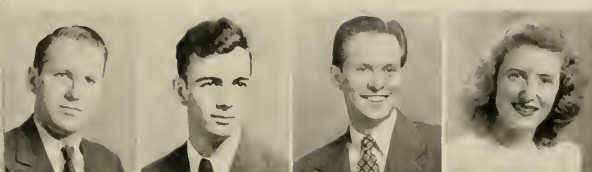

J. RICHARD OWEN, JR., Hamlet.
 EDWARD PAUL OWENS, JR., *Phi Delta Theta*,
 Elizabeth City.
 ROBERT ALLISON PAIT, *Delta Sigma Pi*, Hamlet.
 M. EDNA PALMER, Elizabeth City.

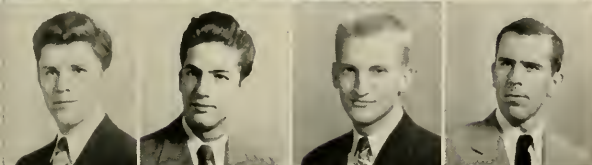

ARTHUR NICHOLAS PAPPAS, *Phi Kappa Sigma*,
 Winston-Salem.
 ALEX A. PARAMORE, Fuquay Springs.
 DON RALPH PARDUE, Roaring River.
 WARREN H. PARDUE, Ronda.

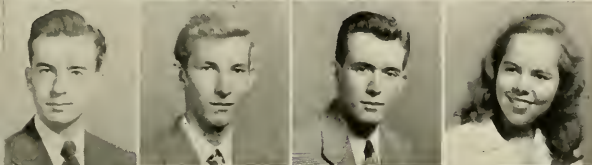

ROBERT STANLEY PARHAM, Henderson.
 OLIVER JOHNSON PARIS, Graham.
 JAMES C. PARKE, JR., Conway.
 ANN VIRGINIA PARKER, Raleigh.



JAMES HOWARD PARKER, Tarboro.
 MARION H. PARKER, Moultrie, Ga.
 RALPH W. PARKS, JR., Elkin.
 HERBERT DEAN PARRIS, Clyde.



EDWIN PATE, JR., *Kappa Sigma*, Laurinburg.
 RICHARD F. PATTERSON, JR., Kannapolis.
 WILLIAM K. PAYEFF, Aiken, S. C.
 MARTHA DAN PAYNE, Greenville, S. C.



WILLIAM STANLEY PEARCE, Raleigh.
 WILLIAM PEARSON, Statesville.
 REIGH EDWARD PECK, Danville, Va.
 JAMES HAROLD PEEDIN, JR., Selma.



MARY PEGRAM, Asheville.
 ELIZABETH HOLT PEIRSON, Raleigh.
 NANCY R. PENDLETON, Elizabeth City.
 GLENN H. PENINGER, JR., Mt. Pleasant.



MARGUERITE PENNINGTON, Goldsboro.
 BETTY RUTH PERKINSON, Rocky Mount.
 JOHN O. PERRITT, JR., Rocky Mount.
 CARL DAVID PERRY, *Phi Kappa Tau*, Schoolfield, Va.

NICHOLAS MASSENBURG PERRY, Louisburg.
 WILLIAM S. PERRY, Charlotte.
 WALTER ALLEN PETERSON, JR., Yanceyville.
 WILLIAM JERRY PETTIGREW, Reidsville.

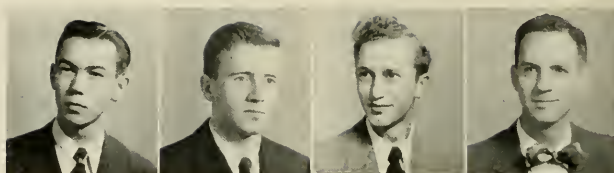

JOHN MINNICK PFAUTZ, III, *Delta Psi*, Philadelphia, Pa.
 ALLEN C. PHILLIPS, Fredericksburg, Va.
 GUYON LEXIE PHILLIPS, *Phi Kappa Sigma*, Spartanburg,
 S. C.
 GUY McDONALD PHILLIPS, Toecane.



HARRY F. PHILLIPS, Burlington.
 HELEN WILSON PHILLIPS, Chapel Hill.
 HERBERT ORLANDAH PHILLIPS, Morehead City.
 RALPH ADOLPHUS PHILLIPS, Scotland Neck.



ROBERT MARVIN PHILLIPS, *Kappa Alpha*, Birmingham,
 Ala.
 WELLBORN CLARK PHILLIPS, *Kappa Alpha*, Orlando,
 Fla.
 CREEL ALLEN PICKEL, *Phi Eta Sigma*, Ponca City,
 Okla.
 FRED P. PIERCE, Catawba.



SHIRLEY STUART PIERCE, Colerain.
 MARSHALL HENRY PINNIX, *Delta Sigma Pi*, Oxford.
 JOHN THOMAS PITTMAN, *Sigma Alpha Epsilon*,
 Sanford.
 MARJORIE K. PLESS, Marion.

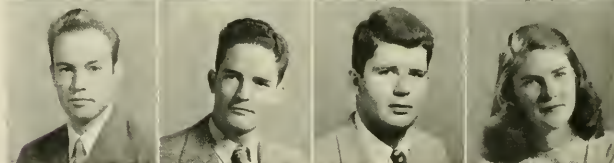

ROBERT JOHNSTON PLUMB, *Alpha Tau Omega*,
 Washington, D. C.
 WATTS DIXON POE, *Beta Theta Pi*, Chapel Hill.
 JANE McDONALD POINTER, Raleigh.
 BARBARA ANN POPE, Raleigh.



FARREL FRANKLIN POTTS, *Delta Kappa Epsilon*,
 Mooresville.
 MARY LOUISE POWE, *Alpha Delta Pi*, Durham.
 JOSEPH CLARENCE POWELL, JR., *Phi Kappa Sigma*,
 Greensboro.
 NELSON SHERRILL POWELL, Lenoir.

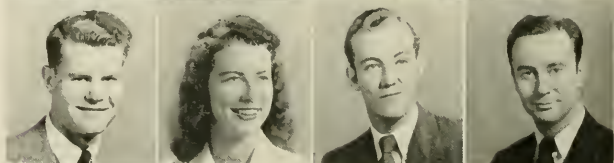

PETER W. PRICE, New York, N. Y.
 CECILIA M. PRICE, Raleigh.
 WILLIAM O. PRESCOTT, Conyers, Ga.
 HARRY C. PRATT, Bradenton, Fla.

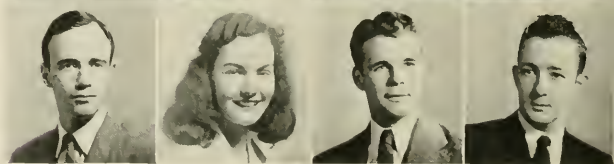

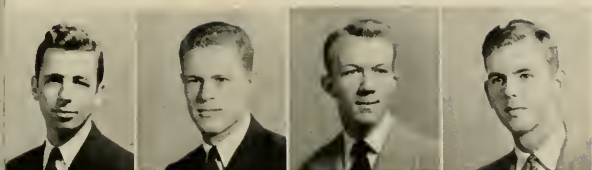

WILLIAM ASHFORD PRINCE, JR., *Lambda Chi Alpha*,
Hendersonville.
WILLIAM C. PRITCHARD, Chapel Hill.
FOLSOM C. PROCTOR, Charlotte.
JAMES KNOTT PROCTOR, JR., *Sigma Alpha Epsilon*,
Greenville.

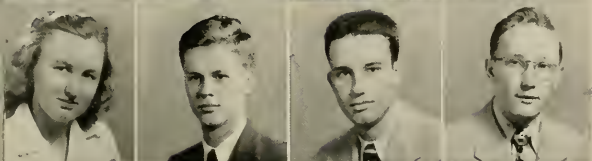

ANNIE CORDELL PUETT, Dallas.
V. WATSON PUGH, JR., Raleigh.
JOHN McNEILL PULLIAM, Winston-Salem.
EDWARD SPENCER QUALLS, JR., Boone.



BONNIE QUAY, Harrisburg.
LAWRENCE TALMADGE QUEEN, Troutman.
HOWARD JAMES QUINN, Jacksonville.
MARTHA RAINSFORD, Edgefield, S. C.

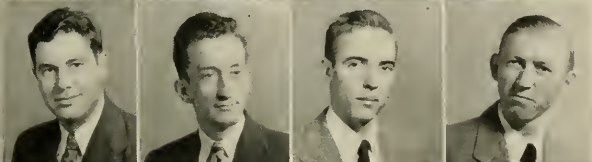

HAYDEN MONROE RATTLEGE, Elkin.
REGINALD RAWLS, Woodland.
DAVID J. RAY, Hillsboro.
CLAUDE H. RANBORN, Greensboro.

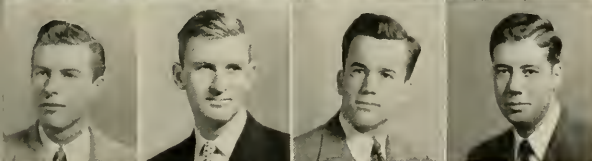

ERNEST M. REAGAN, JR., Weaverville.
DANIEL H. REAVES, Graham.
HENRY EDMUNDS REDD, Chatham, Va.
JAMES C. REEVES, Reidsville.



HELEN ANNE REID, Thomasville.
HARVEY CHESTER RENN, *Phi Kappa Sigma*, Durham.
WILLIAM JOSEPH REYNOLDS, Bloomfield, N. J.
WILLIE MARJORIE RIDDICK, Scotland Neck.



THOMAS McNAIR RIDDLE, Sanford.
GEORGE L. RIGHTS, Winston-Salem.
LOUIS CHARLES RIGHTS, JR., Winston-Salem.
STAMEY CLAY RIPPLE, JR., Winston-Salem.



JAMES C. RITTENHOUSE, Hillsboro.
FRANK GOODRICH ROBERTS, Swannanoa.
JAMES W. ROBERTSON, Burlington.
WALTER COLIN ROBERTSON, JR., Brooklyn, N. Y.

BILL JONES ROBINSON, *Chi Psi*, North Wilkesboro.
 CLAYTON ROLAND ROBINSON, *Sigma Nu, Phi Eta Sigma*, Norfolk, Va.
 DAVID J. ROBINSON, *Delta Sigma Pi*, Winston-Salem.
 FRANKLIN L. ROBINSON, Cana.

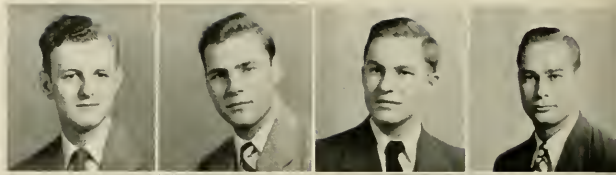

HERMAN H. ROBINSON, Elizabethtown.
 NEWTON J. ROBINSON, JR., Raleigh.
 WALTER ROBINSON, *Tau Epsilon Phi*, Brooklyn, N. Y.
 CHARLES C. ROGERS, JR., Boone.

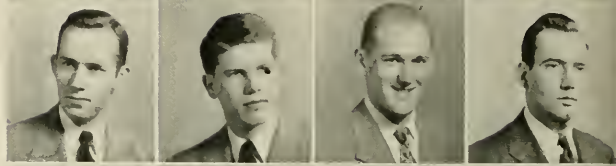

LEAMON ELWOOD ROGERS, *Phi Gamma Delta*,
 Wilmington.
 MARY CAROLYN ROPER, Lincolnton.
 SHELLEY MOSELEY ROPER, Lincolnton.
 DeWITT TALMADGE ROSE, JR., *Lambda Chi Alpha*,
 Winston-Salem.



WELLS B. ROSE, *Phi Kappa Sigma*, Wadesboro.
 JOHN CARL ROSSER, Broadway.
 TROY WORTH ROUSE, JR., Greenville.
 KATHERINE WADDELL ROYALL, Goldsboro.

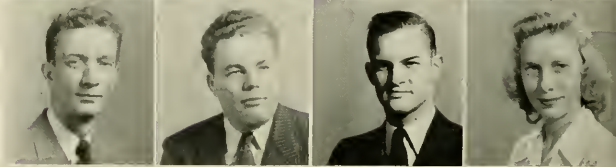

WARREN JAY RUBIN, *Tau Epsilon Phi*, Peekskill, N. Y.
 ROBERT L. RUDD, Hardles Mill.
 WILLIAM CAIN RUFFIN, JR., *Sigma Alpha Epsilon*,
 Ft. Lauderdale, Fla.
 WILLIAM G. RUMFELT, Gastonia.



EUGENE FIELDS RUSSELL, Goldsboro.
 JOHN RUSSELL, Kinston.
 ARNOLD M. RYDER, Jamaica, N. Y.
 WILLIAM EUGENE RYON, Asheville.



DONALD PROCTOR SANDERS, *Alpha Chi Sigma*,
 Lumberton.
 EMILE MITCHELL SALEEBY, *Delta Sigma Pi*,
 Wilmington.
 CAMPBELL SANDERS, *Phi Gamma Delta*, Charleston,
 S. C.
 JOHN LASSITER SANDERS, Four Oaks.



ELIZABETH GRAY SANDERS, Lumberton.
 RAYMOND LESTER SARBAUGH, Lumberton.
 VENITAH SANDERS, *Alpha Delta Pi*, Chapel Hill.
 DUNCAN ROBERTSON ST. CLAIR, *Chi Psi*, Charlotte.

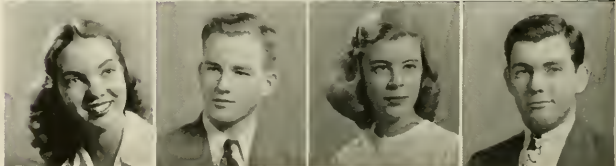

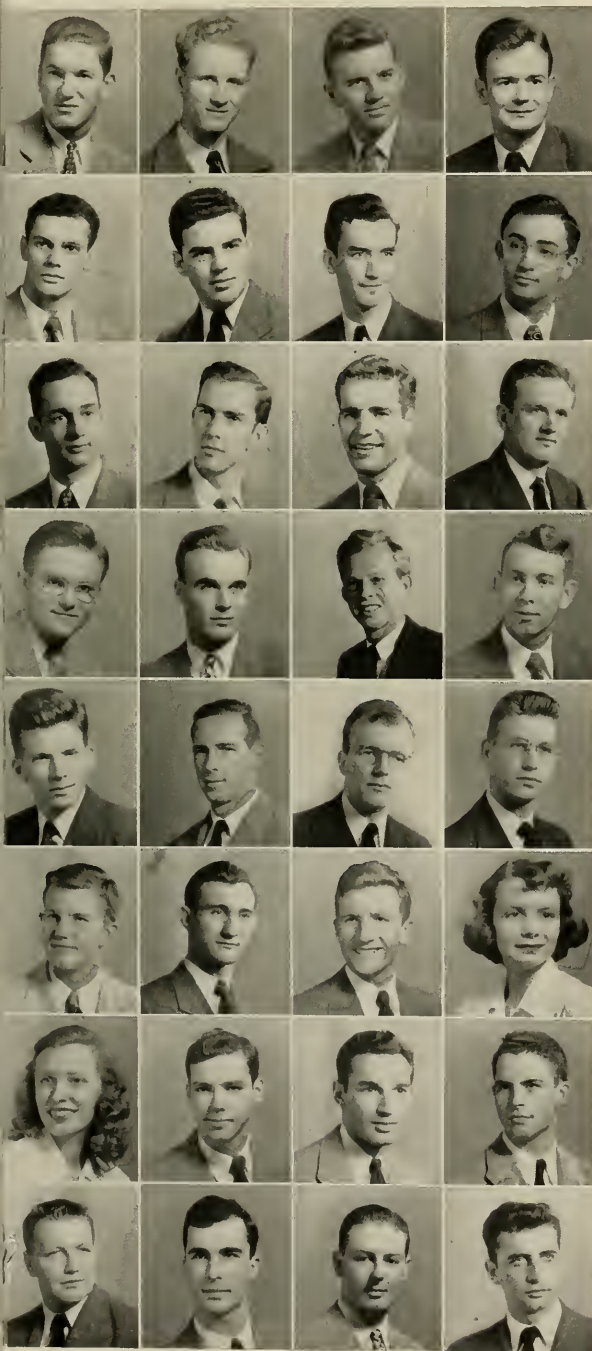

EVERETTE B. SASLOW, *Zeta Beta Tau*, Greensboro.
 GEORGE GRANVAL SATTERFIELD, Burlington.
 JOE WINDLEY SATTERTHWAITE, *Kappa Alpha*,
 New Bern.
 WILLIAM LEE SAUNDERS, *Sigma Chi*, Jamestown.

HARRY PAUL SAVAS, *Phi Kappa Sigma*, High Point.
 HUGH E. SAWYER, *Phi Kappa Sigma*, Merritt.
 ROBERT ELI SCARBOROUGH, Raleigh.
 JOSEPH MELVIN SCHAFER, *Zeta Beta Tau*, Little Rock,
 S. C.

DAVID SCHENCK, *Sigma Alpha Epsilon*, Greensboro.
 EVERETT HOYLE SCHULTZ, Winston-Salem.
 DONALD BRUCE SCOTT, Washington.
 LUDWIG GASTON SCOTT, Burlington.

CARLAND MARION SCRUGGS, Greensboro.
 ELIAS VICTOR SEIXAS, JR., *Chi Psi*, Philadelphia,
 Penn.
 NORMAN FAUCETTE SELF, *Lambda Chi Alpha*,
 Burlington.
 IRL T. SELL, Wilmington.

ERIC SLOAN SELLERS, Cherryville.
 RUSSELL LEE SENTER, Raleigh.
 ALEXANDER SESSOMS, Chapel Hill.
 BEN ROWLAND SETZER, Lenoir.

HUGH IVOR SETZER, JR., Newton.
 WAYNE D. SETZER, Claremont.
 ARTHUR SHAIN, Wilmington.
 HILDA SHARKEY, Chapel Hill.

ALICE VAUGHAN SHARP, Jacksonville, Fla.
 EUGENE B. SHARPE, Greensboro.
 JAMES A. SHAVER, Asheville.
 HAROLD MACPHERSON SHAW, JR., Ridgewood, N. J.

CHRISTOPHER JAMES SHAY, JR., *Phi Kappa Psi*,
 Philadelphia, Penn.
 RAYMOND MARTIN SHEELY, *Phi Delta Theta*, Elizabeth
 City.
 REUBEN C. SHELTON, JR., Charlotte.
 ALLEN PHIPPS SHERMAN, *Phi Kappa Sigma*, Durham.

ARNOLD PINCKNEY SHERRILL, Lenoir.
 SIDNEY C. SHERTZER, Newark, N. J.
 MARY BATES SHERWOOD, Raleigh.
 DONALD C. SHIELDS, Torrington, Conn.



RAYMOND D. SHIPLETT, *Chi Phi*, Boynton Beach, Fla.
 WILLIAM ALAN SHOLAR, *Phi Kappa Sigma*, Lenoir.
 WILLIAM S. SHRAGO, *Zeta Beta Tau*, Goldsboro.
 J. BROOKS SHUPING, Greensboro.

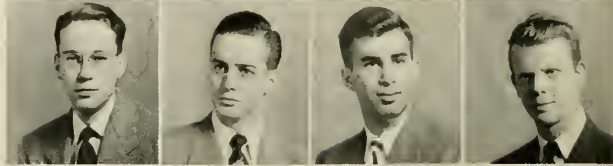

JOHN W. SIDES, *Chi Phi*, Albemarle.
 MERCER WARD SIMMONS, Greenville.
 C. J. WEAVER SIMPSON, Chapel Hill.
 JOHN BURNS SIMPSON, JR., *Phi Kappa Alpha*, Monroe.

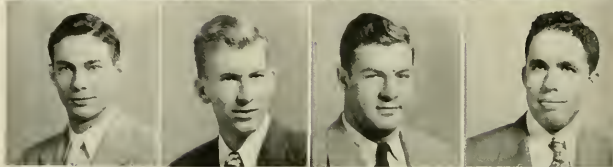

ROBERT F. SIMPSON, *Chi Phi*, Fayetteville.
 WILLIAM LEE SINK, Thomasville.
 WILLIAM R. SNIPE, Trontman.
 HARRIET ANNE SIPPLE, Orlando, Florida.

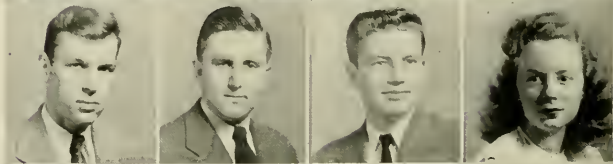

DONALD E. SKAKLE, Waltham, Mass.
 WILLIAM KIVET SLACK, Henderson.
 MARY GLEN SLATER, Wilson.
 JOHN ALLISON SLOPP, Salisbury.

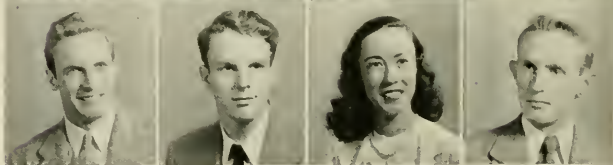

JEPHTHA THOMAS SMATHERS, Canton.
 BARBARA A. SMITH, Raleigh.
 BEVERLY J. SMITH, West Palm Beach, Fla.
 CHARLES H. SMITH, Shaw, Miss.

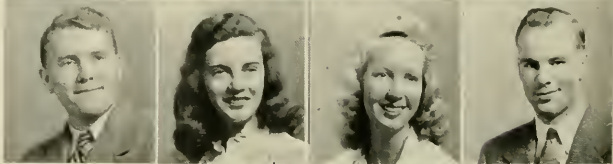

DENNIS SMITH, Snow Hill.
 HENRY MASON SMITH, *Kappa Alpha*, Tampa, Florida.
 JESSE E. SMITH, Winston-Salem.
 MARY JANICE SMITH, Youngsville.

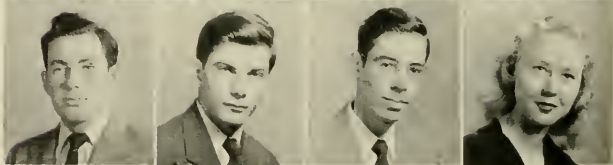

MILES JAMES SMITH, JR., *Kappa Alpha*, Salisbury.
 ODEL ALDEN SMITH, Angier.
 RALPH K. SMITH, Chapel Hill.
 ROBERT KENAN SMITH, *Kappa Alpha*, Barton, Fla.





ROBERT YANK SMITH, JR., *Phi Gamma Delta*, Burlington.

STANLEY SMITH, JR., Asheboro.

WAITSEL BURGESS SMITH, *Phi Delta Theta*, Lenoir.

WILLIAM CARR SMITH, *Phi Gamma Delta*, Wilson.

WILLIAM HAROLD SMITH, JR., *Delta Kappa Epsilon*, Florence, S. C.

JACK LLOYD SNIPES, *Kappa Sigma*, Hillshoro.

CHARLES GOODRICH SNOW, *Sigma Nu*, Chapel Hill.

DONALD J. SNOW, Washington, D. C.

ROBERT HENRY SNOW, Siloam.

HARRY R. SNOWDEN, JR., Flushing, N. Y.

WILLIAM KITT SNYDER, Angier.

DAVID E. SOBEL, New York, N. Y.

JAMES EARL SOMERS, *Sigma Chi*, Burlington.

JEAN COURTNEY SOMERVELL, *Alpha Gamma Delta*, Durham.

BURTON SPARER, New York, N. Y.

JANE M. SPARROW, Chapel Hill.

JAMES H. SPEARS, Fayetteville.

JAMES ROBERT SPENCE, Lillington.

SAMUEL McKNITT SPRINGS, JR., Charlotte.

CHARLES KENNETH SPRUILL, Mt. Olive.

WILLIAM FRANCIS SPURLIN, JR., *Alpha Tau Omega*, New York, N. Y.

AMOS MOREHEAD STACK, *Alpha Tau Omega*, Red Springs.

CHARLES CLAUD STAMEY, Fallston.

LEE ROY STANLEY, *Kappa Sigma*, Reidsville.

CHARLES R. STARLING, Statesville.

WILLIAM CLARENDON STEADMAN, Pinetops.

JONATHAN EDWIN STEED, Richlands.

HOKE H. STEELMAN, *Delta Sigma Pi*, Boone.

STEPHEN STEFANOU, JR., Jacksonville.

MELVIN STEINBERG, Montgomery, Alabama.

ROBERT EARL STELLING, Charleston, S. C.

RALPH C. STEPHENS, Orrum.

HELEN ELIZABETH STEPHENSON, Shelby.
 JAMES PRUDEN STEPHENSON, Severn.
 DAVID BOYETTE STEVENS, *Kappa Alpha*, Augusta, Ga.
 MERLE MARIE STEVENS, Forest City.

JOHN WESLEY STEWART, JR., Roanoke, Va.
 RICHARD KENT STEWART, Chapel Hill.
 ROBERTA WRIGHT STIRLING, Portland, Maine.
 SUSANNE STOKES, Raleigh.

PETER WILSON STRADER, *Alpha Tau Omega*,
 Sarasota, Fla.
 EDGAR LEROY STRAIN, Rome, Ga.
 JACK D. STRATTON, JR., Robbinsville.
 HARRY H. STRAW, JR., Baltimore.

BERWARR JOHN STRONG, Raleigh.
 KENNETH EPHRAIM STROUP, Cherryville.
 BENJAMIN A. SUMMERLIN, JR., Mount Olive.
 LACY SUMMERS, Greensboro.

CLAUDE S. SUTTON, JR., Greensboro.
 WILBA C. SUTTON, Newton Grove.
 WILLIAM LUTHER SWAIN, JR., Winston-Salem.
 JOHN B. SWAINSON, Chapel Hill.

FRED LANE SWARTZBERG, *Pi Lambda Phi*, High Point.
 ROY EDWARD SWARTZBERG, *Tau Epsilon Pi*,
 Asheville.
 DAVID HEIDT SWEARINGEN, Durham.
 PAUL STEPHENSON SWOPE, Roanoke, Va.

WILLIAM EARL SWOPE, JR., Roanoke, Va.
 LEONARD SZAFARYN, Ambridge, Penn.
 MARY ANN TABER, Lookout Mountain, Tenn.
 PATTERSON H. TALLEY, Danville, Va.

SIMPSON BOBO TANNER, *Sigma Alpha Epsilon*,
 Rutherfordton.
 CHARLES GORDON TATE, JR., *Alpha Tau Omega*,
 Morganton.
 LINDSAY TATE, Charlotte.
 WILLIAM MANSON TATE, *Kappa Alpha*, Pinehurst.





WILLIAM THOMAS TATE, Marion.
 CARTER TAYLOR, Charlotte.
 DYER J. TAYLOR, Washington, D. C.
 JAMES G. TAYLOR, Gumberry.

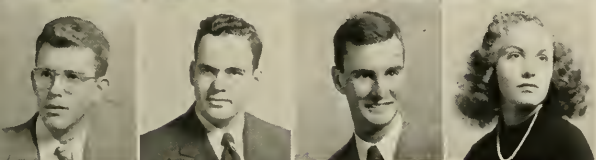

JOHN CARLTON TAYLOR, Greenville.
 LON W. TAYLOR, Washington.
 NELSON W. TAYLOR, III, Beaufort.
 RACHEL TAYLOR, Nashville, Tenn.



RICHARD FRANKLIN TAYLOR, Raleigh.
 RICHARD HARDY TAYLOR, Snow Hill.
 JAMES M. TERESI, Milledgeville, Ga.
 LOUIS HOWARD THACKER, Greensboro.



JOSEPH HOWARD THIGPEN, Williamston.
 MASON PAGE THOMAS, Siler City.
 RICHARD HERBERT THOMAS, Richmond, Va.
 BURRUS ALFRED THOMPSON, Lowell.

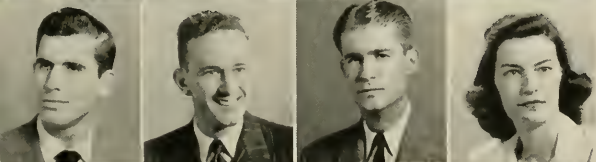

SAMUEL J. THOMPSON, *Sigma Chi*, Graham.
 WILLIAM BROWN THOMPSON, *Alpha Tau Omega*,
 Oneco, Fla.
 HOLLIE W. THORN, Lake Wales, Fla.
 MARY LEAH THORNE, Farmville.



TAYLOR T. THORNE, *Delta Sigma Pi*, Rocky Mount.
 GEORGE EDGAR THORNTON, *Sigma Chi*, Onion Springs,
 Ala.
 HENRIETTA W. THORP, Rocky Mount.
 WILLIAM LEWIS THORP, JR., *Delta Kappa Epsilon*,
 Rocky Mount.

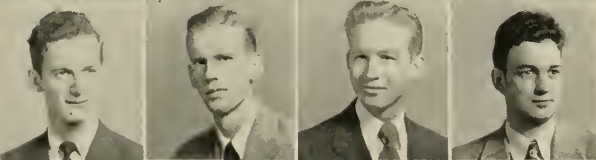

HAROLD E. THREATT, Fayetteville.
 JERRY FREDRICK TOOLS, *Chi Psi*, Miami, Fla.
 NED CALVIN TOWELL, Mooresville.
 FERRIS TREME, Welsh, La.



WILLIAM G. TREXLER, JR., Asheboro.
 GENEVIEVE M. TROTT, Newton.
 JOSEPH LEON TROUTMAN, Salisbury.
 AVERY HOYLE TROXLER, Greensboro.

HARRY GEORGE TSUMAS, Statesville.
 ERNEST WATSON TUCKER, Greensboro.
 GEORGE F. TUCKER, Whitakers.
 LEONARD TUFTS, Pinehurst.



SARA CATHERINE TURLINGTON, Dunn.
 HARVEY WILLIAM TURNAGE, *Sigma Nu*, Greenville.
 EUGENE H. TURNER, *Phi Delta Theta*, Laurinburg.
 EDMUND T. TURNLEY, Rocky Mount.

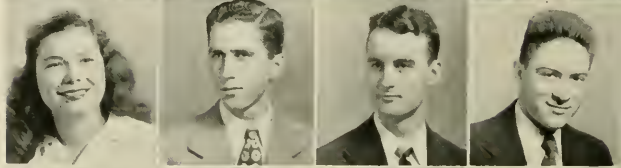

NORFLEET E. UMSTEAD, Bahama.
 THOMAS M. URQUHART, *Kappa Alpha*, Woodville.
 CLAUDE CHARLES VACHE, Franklin, Va.
 WILLIAM PAUL VAN HOY, Union Grove.



LEE E. VAN WINKLE, Sanford.
 ROBERT H. VAUGHN, Winston-Salem.
 CHARLES SCOTT VENABLE, *Sigma Nu*, Willingford,
 Penn.
 TOM A. VESTAL, *Phi Delta Theta*, Rocky Mount.



JOSEPH T. VIVERETTE, *Pi Kappa Alpha*, Battleboro.
 LAWRENCE S. VIVERETTE, Battleboro.
 JAMES BREVARD VOGLER, JR., *Delta Sigma Pi*,
 Charlotte.
 CHARLES SEBASTIAN VOIGT, JR., *Phi Delta Theta*,
 Washington, D. C.

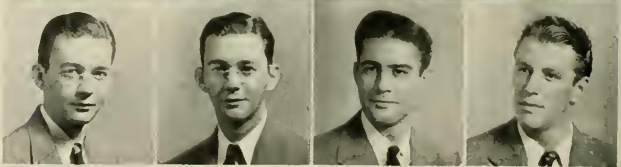

JOHN D. VON CANON, Sanford.
 WARREN E. WALDEN, Greensboro.
 JAMES LEWIS WALDRON, *Phi Delta Theta*, Columbus,
 Ga.
 JOSEPH COMPTON WALKER, Hillsboro.

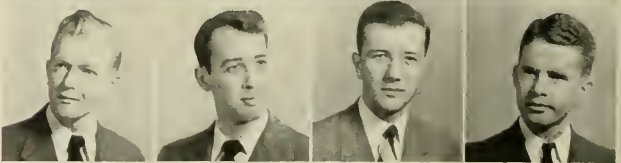

RICHARD ISLEY WALKER, Winston-Salem.
 RICHARD TOWNSHEND WALL, Henderson.
 THEODORE RALEIGH WALL, *Pi Kappa Alpha*,
 Greensboro.
 RICHARD DAVID WALLACK, *Pi Lambda Phi*, Milford,
 Conn.



RUTH MARIE WALLS, Bristol, Tenn.
 HENRY C. WALTERS, Jamesville.
 HOWARD W. WALTERS, *Delta Kappa Epsilon*, Ocala,
 Fla.
 DONALD MALLARD WARD, *Phi Kappa Sigma*,
 Goldsboro



Class



JACK KURFEES WARD, Mocksville.
 RAYMOND SLEDGE WARD, Nashville.
 WILLIAM FARRIOR WARD, JR., New Bern.
 HAROLD LAWRENCE WARNER, Walkertown.

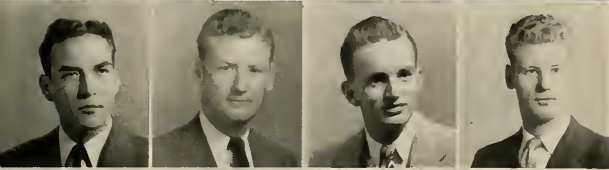

HORACE GRAY WARNER, Walkertown.
 EDWARD R. WARREN, JR., Goldsboro.
 JOHN FRANK WARREN, Graham.
 ROBERT C. WARREN, *Alpha Tau Omega*, Goldsboro.

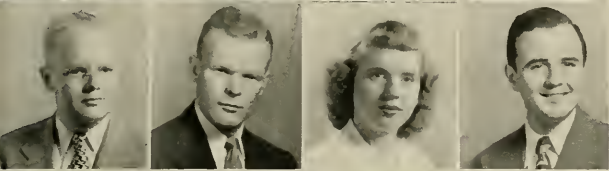

WILLIAM ELLIS WATERS, Roanoke Rapids.
 ROTCHER H. WATKINS, JR., *Phi Delta Theta*, Durham.
 MARY FRANCIS WATSON, Raleigh.
 JOHN C. WATSON, Greensboro.

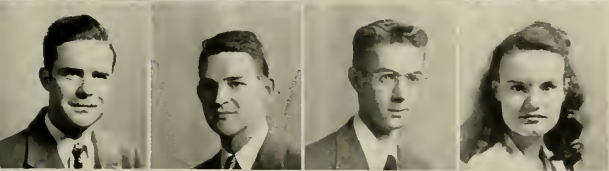

BYNUM E. WEATHERS, JR., Shelby.
 WILLIAM F. WATSON, Chapel Hill.
 ROBERT WATSON, JR., Winston-Salem.
 ALMA D. WEAVER, Four Oaks.



MARY ELIZABETH WEBB, Bristol, Tenn.
 WESLEY B. WEBB, Macclesfield.
 PERCY C. WEEKS, JR., Clinton.
 HARVEY J. WEINSTEIN, *Tau Epsilon Phi*, New York
 City, N. Y.



MAURICE MORTON WEINSTEIN, Greensboro.
 M. JERRY WEISS, Chase City, Va.
 MARGARET ANNE WELLS, Milledgeville, Ga.
 WALTER B. WELLS, Mt. Holly.



EDWIN MORTON WESS, New York, N. Y.
 JOHN W. WEST, JR., Waynesville.
 MELVIN WESTREICH, *Pi Lambda Phi*, Keyport, N. J.
 GEORGE BETTON WHITAKER, *Sigma Alpha Epsilon*,
 Winston-Salem.

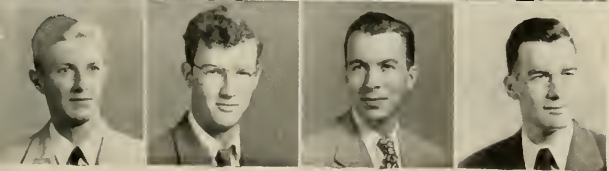

ROBERT C. WHITAKER, Wilmington.
 ATLAS THOMAS WHITE, *Phi Delta Theta*, Ellerbe.
 GEORGE THOMAS WHITE, Hamptonville.
 HENRY ALEXANDER WHITE, Edenton.

NATHANIEL S. WHITE, JR., Birmingham, Ala.
 WILLIAM C. WHITE, *Kappa Sigma*, Taylorsville.
 RAYMOND C. WHITEHURST, Jackson.
 FRANCIS A. WHITESIDE, *Kappa Sigma*, Gastonia.



BOBBY CAROL WHITESIDE, Gastonia.
 LUTHER MARTIN WHITLEY, *Chi Psi*, Walstonburg.
 BURTON M. WHITSETT, Winston-Salem.
 EUGENE CLAYTON WICKER, Sanford.

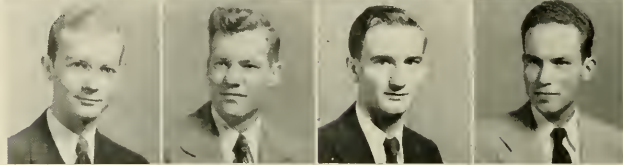

WARREN JAKE WICKER, Sanford.
 JOHN LAWRENCE WIDMAN, JR., Asheville.
 WILLIAM BRYANT WILDER, Cary.
 ALAN H. WILEY, Springfield, Mass.

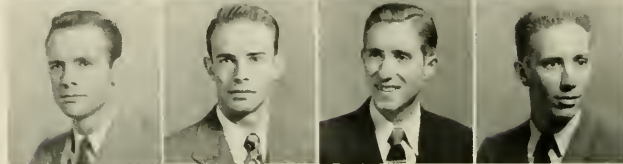

WILLIAM BRITAIN WILKIE, Spruce Pine.
 DUKE CLIFFORD WILLARD, *Pi Kappa Alpha*,
 Winston-Salem.
 FOREST RAY WILLARD, High Point.
 H. SMITH WILLIAMS, Yadkinville.

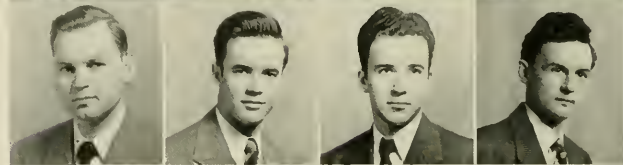

JEAN McCULLOCH WILLIAMS, Bluefield, W. Va.
 JOHN R. WILLIAMS, Landis.
 MARY LOU WILLIAMS, Reidsville.
 ROBERT ALEXANDER WILLIAMS, JR., *Pi Kappa Alpha*,
 Monroe.



ROGER LeROY WILLIAMS, JR., La Grange.
 THURMAN WILLIAMS, JR., *Delta Kappa Epsilon*,
 Fayetteville.
 WILEY JULIAN WILLIAMS, Hamlet.
 WILLIAM FRANK WILLIAMSON, JR., *Sigma Chi*,
 Elizabethtown.



JAMES CHAMPION WILSON, Winston-Salem.
 N. WARREN WILSON, *Lambda Chi Alpha*, Burlington.
 HARRY K. WINECOFF, Concord.
 KAY CALDWELL WINECOFF, Concord.

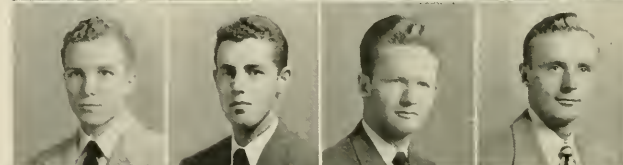

JAMES TROY WINFREY, Walnut Cove.
 GRACE HOWLAND WINSLOW, Tarboro.
 RICHARD L. WOFFORD, Reidsville.
 WILLIAM R. WOLF, Mt. Carmel, Ill.





ELINOR SPOTSWOOD WOLTZ, Raleigh.
BILLY F. WOOD, Graham.
GILES E. WOOD, JR., Chapel Hill.



SARAH WOODHULL, Bethlehem, Penn.
BERNARD DUKE WOODY, Concord.
GEORGE W. WOOTEN, Asheville.



LYMAN GRIFFIS WORTHINGTON, Micro.
WARREN GAMELIA WRIGHT, Mars Hill.
THORNTON H. YANCEY, Oxford.



LESLIE P. YELVERTON, Fountain.
MARJORIE Y. YOKLEY, Mt. Airy.
JOHN H. YORK, JR., Charlotte.



MELVIN LEE YORK, Reidsville.
MARTHA B. YORKE, Concord.
SAMUEL CURTIS YOUNGBLOOD, *Alpha Tau Omega*,
Washington, D. C.



WILLIAM H. YOUNT, Reidsville.
GEORGE TURNER YOUNTZ, Southmont.
JAMES FETZER ZIGLAR, Madison.



SOPHOMORE CLASS



Seated: Jo West, Chick Slack • Standing: Paul Nelson, Charlie Smith, Archie Webb.

Officers

CHARLIE SMITH
ARCHIE WEBB
JANE BRADFORD
PAUL NELSON
JO WEST

President
Vice-President
Secretary
Treasurer
Social Chairman

We looked to our first year and smiled a little at the confusion we saw . . . As Sophomores, we no longer had fears of being late to that eight o'clock . . . no more consulting a football program for the players' names . . . more coed phone numbers and week-end memories . . . better quiz grades . . . and above all a feeling that we belonged here, and were a part of this crowded whirl called Carolina.

We became more serious and began choosing our courses with care . . . We took part in Sadie Hawkins Day and later danced to Vaughn and "Racing with the Moon" in a packed gym . . . We hung on the fence and watched the new Planetarium going up . . . hoping we'd get to use it . . . Some of us found homes in Victory Village while others cooked and studied in trailers . . . The "new look" slowly gained our approval as the fashion-wise coeds took over . . . And above it all we learned to sing "Hark the Sound" just a little louder . . . We took these memories with us as we finished another spring quarter and looked toward the summer months . . . Next year we would be back and one step nearer that Kenan Stadium graduation . . . Our future as Juniors looked good!

Note the absence of women? Strictly a man's world,
this sophomore class!



Sophomore

CALVIN M. ADAMS, Statesville.
 HOLCOMBE CHAMBERS ADAMS, Lynchburg, Va.
 RHEA LANSING ADAMS, *Beta Theta Pi*, Durham.
 SIMEON HUEY ADAMS, Gastonia.
 TILDON HAROLD ADAMS, Jonesville.
 WILLIAM F. ADCOX, Raeford.
 CHARLES H. ADDERHOLT, Hudson.
 WILLIAM R. ADKINS, JR., Charlotte.
 DONALD HUGH AHERN, Charlotte.
 JOSEPH LINDSAY ALBRIGHT, Greensboro.
 LEVI KENNEDY ALDERMAN, JR., Rose Hill.
 CHARLES H. ALEXANDER, *Zeta Psi*, Charlotte.
 DON MARSHALL ALEXANDER, *Sigma Phi Epsilon*, Asheboro.
 HERBERT E. ALEXANDER, Waterbury, Conn.
 WILLIAM PRESTON ALLAN, *Chi Phi*, Chapel Hill.
 CARL R. ALLEGOOD, JR., Greenville.
 FRONTIS CLYDE ALLEN, Charlotte.
 WILLIAM LOCKE ALLISON, JR., *Pi Kappa Alpha*, Statesville.
 DANIEL ISAAC ALLRED, JR., Aberdeen.
 COOLEIDGE FRANKLIN ALMOND, Albemarle.
 ANDREW ANTHONY ANDREWS, Wilmington.
 HAROLD LEE ANDREWS, Durham.
 WILLIAM EDWARD ANTHONY, Gastonia.

NATHANIEL LEMASTER ARMISTEAD, JR., *Delta Kappa Epsilon*, Richmond, Va.
 IVAN BAKER ARMSTRONG, *Kappa Sigma*, Raleigh.
 ROBERT A. ARRINGTON, Oxford.
 DAN BELL ASHBY, *Chi Psi*, Raleigh.
 WALLACE ASHLEY, JR., *Alpha Tau Omega*, Smithfield.
 JAMES A. AUSTIN, Ridgewood, N. J.
 JAMES SPENCER AUSTIN, *Phi Kappa Sigma*, Norfolk, Va.
 WILLIAM BRYANT AUSTIN, JR., Jefferson.
 ETHRIDGE CLAYTON AVERITT, Fayetteville.
 ERVIN I. BAER, *Tau Epsilon Phi*, Dunn.
 CHARLES ROBERTS BAILEY, Carthage.
 WILLIAM WILEY BAISE, Raleigh.
 NUMA R. BAKER, JR., Reidsville.
 WALTER CREDILLE BAKES, Ft. Gaines, Ga.
 RUSSELL EDWARD BALDWIN, Durham.
 RUSSELL G. BALDWIN, Leland.
 WINFIELD MORGAN BALDWIN, JR., Goldsboro.
 DAVID BEACH BALL, Burlington.
 CHARLES A. BALLANCE, Raleigh.
 MARK V. BARKER, JR., Durham.
 JOHN ROBERTS BARKLEY, Greensboro.
 FRANCIS N. BARNES, Middlesex.



Class

- WILLIAM ARNOLD BARNES, High Point.
 GEORGE ROBERT BARNETTE, JR., *Phi Delta Theta*,
 Washington, Penna.
 HARRY LEE BARNHILL, Wilmington.
 JAMES F. BARR, West Jefferson.
 ALBERT H. BARTH, Hewlett, N. Y.
 PAUL JOSEPH BASCHON, JR., Wilmington.
 WILLIAM H. BASKIN, III, *Sigma Alpha Epsilon*, Macon, Ga.
 WILLIAM DONALD BASNIGHT, Chapel Hill.
 THOMAS R. BASS, Newton.
 JOSEPH YARNALL BASSETT, JR., Asheville.
 ROY N. BATCHELOR, Greenville.
 HARRY SKINNER BATEMAN, Wilson.
 HERBERT BATEMAN, Plymouth.
 LARRY W. BATTLE, Rocky Mount.
 GILBERT R. BEAM, Forest City.
 JAMES E. BEAN, East Bend.
 OTIS C. BEESON, JR., Greensboro.
 ALBERT J. BEGENDORF, JR., Charlotte.
 CHARLES EUGENE BEHRENS, Washington, D. C.
 CARL JAMES BELL, Jr., Gastonia.
 ROBERT SAMUEL BELL, JR., Wilmington.
 WILLIAM PAUL BELLE, *Alpha Tau Omega*, Tampa, Fla.
- ARON EUGENE BENNETT, JR., Winston-Salem.
 MORTON BERGEN, *Tau Epsilon Phi*, Oxford.
 JOHN ASTOR BERRY, Lynchburg, Va.
 EDWARD G. BELPUCH, Adah, Penna.
 JOHN D. BIPPART, South Orange, N. J.
 DONALD GORDON BLACK, Stocksville.
 JAMES NORMAN BLACK, JR., *Beta Theta Pi*, Greensboro.
 KENNETH CARLYLE BLACK, *Pi Kappa Alpha*, Columbia, S. C.
 WILLIAM D. BLACK, Fayetteville.
 ROY JACKSON BLACKLEY, Hamlet.
 EUGENE DWIGHT BLACKWELDER, Concord.
 DOCTOR FREDERICK BLACKWELL, JR., Charlotte.
 JOHN MUNGER BLADES, *Delta Kappa Epsilon*, New Bern.
 THOMAS EDWARD BLAIR, Charlotte.
 ROCHEL BLAKENEY, Asheville.
 VERNE WAYNE BLALOCK, JR., Lexington.
 JOHN BURTON BLUE, Laurinburg.
 JAMES WILLIAM BLUM, Winston-Salem.
 ERNEST BOATMAN, Morristown, Tenn.
 NICK B. BODDIE, JR., *Phi Gamma Delta*, Rocky Mount.
 THOMAS EVANS BONEY, Wallace.
 SAMUEL M. BOONE, Gates.
 SAMUEL VERNON BOONE, JR., Albemarle.



CLIFFORD ALLYN BOOTH, East Orange, N. J.
 STUART OSBORNE BONDURANT, *Sigma Chi*, Winston-Salem.
 RICHARD WINSTEAD BORDEN, *Kappa Sigma*, Goldsboro.
 RICHARD B. BOREN, III, Greensboro.
 JOHN ROBERT BORUM, High Point.
 FRANK C. BOSEMAN, Rocky Mount.
 MAI RICE BOWDEN, Goldsboro.
 JOSEPH FRANCIS BOWEN, Greenville.
 RICHARD L. BOWEN, Athens, Ga.
 THOMAS SAMUEL BRADSHAW, Graham.
 CHARLOTTE BRANDENBERGER, Bern, Switzerland.
 JOHN P. BRADY, JR., Asheville.
 ROBERT OTHO BRANNON, Candler.
 JACK RUDISILL BRANTLEY, *Sigma Alpha Epsilon*, Greensboro.
 JACK L. BRASINGTON, *Sigma Chi*, Coral Gables, Fla.
 HARVEY M. BRINKLEY, JR., Durham.
 LLOYD BRISSON, Fayetteville.
 HENRY COWLES BRISTOL, JR., Statesville.
 WILLIAM DAVID BRITT, Chapel Hill.
 WILLIAM F. BROCK, Cana.
 JAMES ALBERT BROCKMAN, Kingsport, Tenn.
 CHARLIE SHERRILL BROOKS, Biscoe.

BYNUM R. BROWN, Murfreesboro.
 J. COLVIN BROWN, JR., Waynesville.
 ROBERT PLEASANT BROWN, Charlotte.
 ROBERT CLAYTON BRUMLEY, Gastonia.
 RICHARD JAMES BRYANT, *Alpha Tau Omega*, Gastonia.
 SHASTA MONROE BRYANT, Mount Airy.
 STEPHEN B. BUGHER, JR., Reidsville.
 ALTON C. BUIE, Fayetteville.
 HOWARD M. BUIE, Fayetteville.
 FRED BULLUCK, Rocky Mount.
 DWIGHT ELMO BUNN, Wendell.
 ANDREW J. BURGESS, Durham.
 FRED R. BURGESS, South Mills.
 EDWARD CALLOHILL BURKS, *Chi Phi*, Chapel Hill.
 JAMES RUSSELL BURLESON, Plumtree.
 GILBERT HENRY BURNETT, Burgaw.
 GRADY BURNEY, Charlotte.
 CHRISTOPHER BUSBY, Salisbury.
 BILLY BLAINE BUTLER, Morganton.
 BAXTER HAYES BYERLY, *Sigma Chi*, Lenoir.
 ROBERT DANIEL BYRD, Burlington.
 ROBERT E. BYRD, Conway.



Class

PHILLIP AUGUSTUS CAIN, Gastonia.
 EDWARD NORRIS CALDWELL, Graham.
 ROBERT PLEASANTS CALLAHAN, Asheville.
 SAMUEL J. CALVERT, Norfolk, Va.
 DAVID S. CAMERON, Southern Pines.
 DANIEL GRAHAM CAMPBELL, Lillington.
 JOHN DAVID CAMPBELL, JR., *Kappa Alpha*, Shelby.
 ALLAN ROUNTREE CANNON, Burlington.
 WALTER ALVIN CARNES, Greensboro.
 EUGENE S. CARPENTER, Greensboro.
 EDSSEL L. CARR, Hillsboro.
 NED ROSS CARRIKER, Matthews.
 COY WALLACE CARSON, Asheville.
 LINDSAY NORTH CASHION, JR., Winston-Salem.
 LEWIS D. CASSELL, Union, N. J.
 JESSE B. CASTLEBERRY, Clayton.
 WILLIAM CAUBLE, *Phi Delta Theta*, Hickory.
 ROBERT JOHNSON CHAFFIN, Lillington.
 FOIL V. CHARLES, Mebane.
 JAMES LANDIS CHAVASSE, *Sigma Chi*, Henderson.
 FOSTER F. CHEEK, Winston-Salem.
 GLEN REID CHEEK, Durham.
 JACK R. CHEEK, Durham.

ERVIN D. CHERRY, Raleigh.
 NORMAN W. CHESSOM, Roper.
 BERNARD CHIAVERINI, Ambridge, Penna.
 WILLIAM DONALD CHILDERS, Lenoir.
 WILLIAM N. CHILDRESS, Raleigh.
 CHARLES GRAHAM CLAPP, Baltimore.
 EUGENE M. CLARK, Colerain.
 REBER FIELDS CLARK, JR., Wilmington.
 CURT S. CLAUSON, Waynesville.
 JOE H. CLAWSON, *Phi Kappa Sigma*, Lenoir.
 JAMES BOYD CLAYTON, Lexington.
 THOMAS HILL CLAYTON, *Chi Psi*, Roxboro.
 RICHARD M. CLEGG, Greensboro.
 JOHN L. CLEMENTS, Crewe, Va.
 ROBERT LEE CLOYD, Charlotte.
 DONALD C. COBB, Charlotte.
 THOMAS WORTHY COBLE, Graham.
 HARVEY JAY COHEN, New York City, N. Y.
 RICHARD ALAN COHEN, New York City, N. Y.
 STANLEY COHEN, *Tau Epsilon Phi*, Chapel Hill.
 FOY ROBERSON COLE, Hillsboro.
 HERMAN PRESTON COLE, Raeford.



Sophomore

RUFUS L. COLE, Laurens, S. C.
 FRANK LEWIS COLEMAN, *Alpha Tau Omega*, Charlotte.
 S. HAMPTON COLEMAN, *Chi Psi*, Red Springs.
 EDWARD LEE COLEY, Raleigh.
 DAVID L. COLLINS, JR., Wilson.
 JACK DENNY COLLINS, *Sigma Nu*, Lumberton.
 REX ATRIS COLLINS, Raleigh.
 DREW WILLIAM COLVARD, Tapoco.
 DONALD R. CONNOR, JR., Chadbourn.
 JOHN CONSTABLE, JR., Winston-Salem.
 ROBERT ELIHU COOLEY, Wagram.
 JOHN THOMAS COOPER, Vicksburg, Miss.
 WADE THOMAS COOPER, *Alpha Tau Omega*, Cary.
 EDWARD M. CORDON, *Kappa Sigma*, Louisville, Ky.
 ANDREW CORNISH, Oak Ridge, Tenn.
 HAROLD T. COUCH, Macon, Ga.
 JAMES THOMAS COVINGTON, Kinston.
 TREADWELL DOWNING COVINGTON, *Phi Delta Theta*,
 Miami Beach, Fla.
 CHARLES FOWLER COWELL, JR., *Delta Kappa Epsilon*,
 Washington.
 ROBERT S. D. COWLES, *Sigma Alpha Epsilon*, Kinston.
 GEORGE HERBERT COY, JR., Washington.
 WILLIAM FRANK COX, JR., *Chi Psi*, Winston-Salem.

JOHN H. CRABTREE, JR., Raleigh.
 STUART WARREN CRAMER, *Sigma Alpha Epsilon*, Charlotte.
 SAM WYNDHAM CRAVER, JR., *Pi Kappa Alpha*, Charlotte.
 BEN C. CRAWFORD, Winston-Salem.
 JAMES ALLAN CRAWFORD, Chapel Hill.
 BILLY K. CROYE, Bluefield, W. Va.
 JAMES F. CRAY, Greensboro.
 WILLIAM B. CREGAN, Wilmington.
 ROBEY B. CRISP, *Beta Theta Pi*, Lenoir.
 SIM CROCKER, Chapel Hill.
 WILLIAM ARCHIBALD CRUMP, *Phi Gamma Delta*, Durham.
 GEORGE HAROLD CUMMINGS, Asheville.
 JOHN DAGENHART, Stony Point.
 JOSEPH F. DALLAS, Reidsville.
 JOHN LASLEY DAMERON, Burlington.
 FREDERICK S. DANIELS, Wilson.
 GERALD MARVIN DANIEL, *Alpha Epsilon Pi*, Durham.
 JAMES RICHARD DANION, Wilmington.
 ERWIN MARTIN DANZIGER, Chapel Hill.
 EDGAR M. DARNELL, Murphy.
 CHARLES B. DAVENPORT, *Delta Kappa Epsilon*, Greenville.
 ROY M. DAVIDSON, Statesville.
 DWIGHT C. DAVIS, JR., Jackson Heights, N. Y.

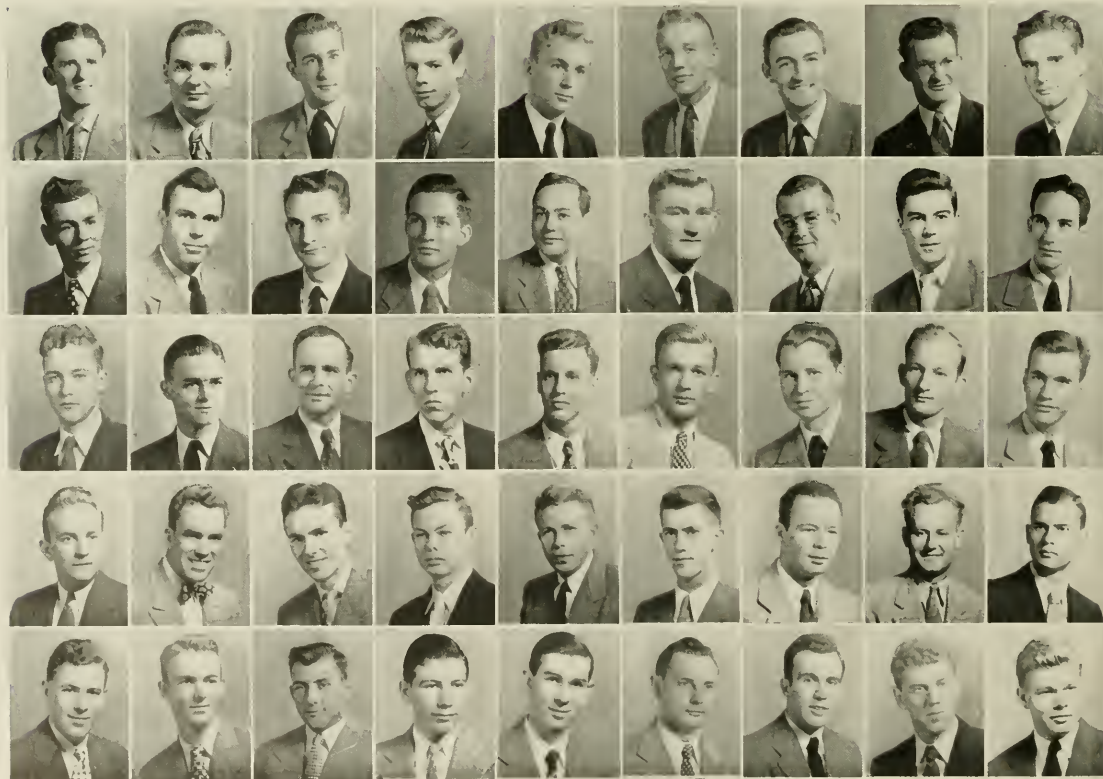

Class

FRANK L. DAVIS, *Beta Theta Pi*, Danville, Va.
 GENE TORRENCE DAVIS, Gastonia.
 GEORGE W. DAVIS, Wilson.
 JAMES LANIER DAVIS, Chapel Hill.
 RUSSELL REID DAVIS, Danville, Va.
 GEORGE EDGAR DAWSON, Asheville.
 ANIES R. DAYE, JR., Winston-Salem.
 JESSE HENRY DEDMOND, Cliffside.
 JOHN T. DENNING, Albemarle.
 ENGLISH SEAL DesCHAMPS, *Kappa Sigma*, Bradenton, Fla.
 HARVEY JEROME DIAMOND, *Tau Epsilon Phi*, Charlotte.
 JAMES T. DICKSON, Wilmington.
 DONN L. DIETER, Durham.
 ARTHUR CHRISTIAN DIETZEL, Baltimore, Md.
 HERBERT PATRICK DILLON, Savannah, Ga.
 MARVIN RAY DILLON, Bluefield, Va.
 JAMES CLINTON DISMUKE, Tifton, Ga.
 CLIFTON N. DIXON, Wilmington.
 JACK CLARK DIXON, Greensboro.
 JAMES DOUGLAS DIXON, Elm City.
 CHARLES E. DOBBIN, Lenoir.
 AUBREY CLAYTON DOGGETT, JR., *Sigma Chi*, Greensboro.
 ROBERT A. DOCKHAM, Denton.

CLIFFORD F. DOLL, Rutherford, N. J.
 WILLIAM DORAN, Ridgefield Park, N. J.
 LAWRENCE RICHARD DOWNS, Fayetteville.
 HORACE M. DuBOSE, Winston-Salem.
 LEONARD OLEN DUDLEY, Kannapolis.
 JOSEPH W. DUKE, Wilmington.
 WILLIAM B. DUKE, Goldsboro.
 WADE STAFFORD DUNBAR, *Sigma Chi*, Laurinburg.
 EDWIN H. DUNLAP, Biscoe.
 JOHN JENNINGS DUNLAP, Wadesboro.
 RICHARD AUSTIN DUNLEA, *Kappa Alpha*, Wilmington.
 RAYMOND E. DUNN, New Bern.
 NORMAN W. DURHAM, Riverton, N. J.
 CHARLES WADE DWIGGINS, JR., Greensboro.
 ROLAND P. EARLY, JR., *Sigma Phi Epsilon*, Raleigh.
 JEROME R. EATMAN, Raleigh.
 HUGH EBERLY, Norfolk, Va.
 PETE MEADOR EBERSOLE, *Kappa Alpha*, Atlanta, Ga.
 FRANK LAWSON ECHOLS, Asheville.
 JAMES CLYDE EDDINGS, JR., Gastonia.
 EVERETTE M. EDWARDS, *Phi Gamma Delta*, Apex.
 JOHN W. EDWARDS, Charlotte.



Sophomore

ROBERT DOUGHTON EDWARDS, *Sigma Chi*, Asheville.
 HARPER J. ELAM, III, Greensboro.
 JOSIAH BAKER ELDRIDGE, Chapel Hill.
 WILLIAM STANTON ELLIS, Fayetteville.
 ELIZABETH D. EMORY, *Delta Delta, Delta*, Chapel Hill.
 PAUL J. ENGLISH, Hendersonville.
 ROBERT FRANK ENSSLIN, JR., *Kappa Sigma*,
 Washington, D. C.
 JESSE MILLER EPPS, Macon, Ga.
 HUGH HARRIS ERVIN, Statesville.
 DAVID WILKINSON EVANS, *Beta Theta Pi*, Charlotte.
 ROBERT ALLSTON EVERSMAN, Flat Rock.
 JOHN BUNYAN EXUM, *Sigma Nu*, Rocky Mount.
 SHERWOOD E. EXUM, Durham.
 CHARLES L. EZELL, Durham.
 JACK THOMAS FAKOURY, Myrtle Beach, S. C.
 FREDERICK W. FARLEY, *Sigma Chi*, Tryon.
 JACK N. FARMER, *Phi Gamma Delta*, Lexington.
 LEWIS B. FARRAR, Apex.
 WILLIAM HENRY FARRIOR, JR., Wallace.
 HORACE L. FELTON, Rocky Mount.
 BAXTER L. FENTRESS, JR., *Kappa Sigma*, Greensboro.
 ALVIN LEE FERGUSON, Gastonia.

MURIEL JOYCE FERGUSON, Chapel Hill.
 IRA OTIS FERRELL, JR., Durham.
 JAMES E. FERRELL, Burgaw.
 SCOTT KEY FERRELL, Asheville.
 WILBERT OSBORNE FIELDS, Selma.
 CLYDE U. FINCH, Henderson.
 MELVIN LEWIS FINCH, JR., Henderson.
 CARROL J. W. FISHER, *Sigma Chi*, Salisbury.
 DON S. FITCH, Greensboro.
 JOSEPH G. FITZGIBBONS, Carterville, Ga.
 MALCOLM FLEISHMAN, *Tau Epsilon Phi*, Fayetteville.
 DAVID L. FLETCHER, Eikin.
 CHARLES T. FOLEY, Charlotte.
 JOHN RODNEY FOREMAN, Elizabeth City.
 RICHARD TILLMAN FOUNTAIN, *Delta Kappa Epsilon*,
 Rocky Mount.
 PERRY J. FRANKEL, *Pi Lambda Phi*, Pleasantville, N. J.
 SAM B. FREEMAN, *Sigma Chi*, Clarksville, Va.
 PAUL F. FULLER, *Kappa Alpha*, Gastonia.
 GILBERT H. FURCURSON, High Point.
 JAMES F. FURR, Franklin.
 CLYDE WALTON FUSSELL, Teachey.
 WILLIAM A. FUTCH, Hampstead.
 JOHN W. GAINEY, Fayetteville.



Class

ROBERT H. GAINEY, *Alpha Tau Omega*, Fayetteville.

CLYDE HOOVER GARNER, Pinehurst.

EDWARD LEE GARNER, Pinehurst.

WALTER MONROE GARDNER, Warrenton.

JAMES B. GARRISON, *Kappa Sigma*, Badin.

JOHN T. GARRISON, Badin.

ALBERT F. GARRON, JR., Valdese.

ALFRED HAMILTON GARVEY, *Pi Kappa Alpha*,
Winston-Salem.

ELWYN RAY GARY, JR., Charlotte.

DEIDRICK H. GASKILL, Rocky Mount.

PAUL McLEAN GASKILL, Sea Level.

PERSE L. GASKINS, Jacksonville.

GORDON M. GATLIN, Franklinville.

DENNIS U. GENTRY, JR., Galax, Ga.

WILSON OLIVER GERRINGER, Greensboro.

HENRY W. GHEEN, Shelby.

CHARLES ROBERT GIBSON, *Kappa Alpha*, Winston-Salem.

JAMES WALLACE GILBERT, Mount Airy.

CURTIS CLAUNCH GILLESPIE, JR., Columbia, S. C.

THOMAS ELBERT GILLIAM, JR., Burlington.

JOHN CITTINGS, *Delta Psi*, Wilmington.

JOSEPH RODNEY GLASGOW, JR., Littleton.

O. W. GLAZENER, Brevard.

CHARLES I. GLEASON, Charlotte.

CLEVELAND J. GLOVER, JR., Wilson.

ROBERT E. GOODING, Kinston.

HENRY M. GOODWIN, Wilmington.

RICHARD E. GORDON, Merion Station, Penna.

SAUL M. GORDON, *Tau Epsilon Phi*, Statesville.

THOMAS WILLIAM GORDON, Clover, S. C.

FRANK EDWIN GOSSETT, Charlotte.

ROBERT STIMSON GREEN, *Lambda Chi Alpha*, Lewisville.

ERNEST GRAHAM, Goldsboro.

JACK RAYMOND GRAHAM, Bear Poplar.

JOHN ROBERT GRAHAM, Fayetteville.

ROBERT M. GRAHAM, *Cli Phi*, Chapel Hill.

THEODORE ALEXANDER GRAHAM, JR., Peachland.

WILLIAM JAMES GRANDIN, III, *Beta Theta Pi*, Titusville,
Penna.

JAMES REID GRANT, Harmony.

FRANCES GREENE, Chapel Hill.

JAMES McIVER GREEN, *Chi Phi*, Thomasville.

JOHN BERGWIN GREEN, New Bern.

ROBERT S. GREEN, Lewisville.

ROBERT H. GREER, Morganton.

WILLIAM ELLIS GREGORY, JR., *Sigma Alpha Epsilon*,
Rocky Mount.



Sophomore

DAVID GRIFFITH, Charlotte.
 GEORGE M. GRIFFIN, JR., Baltimore, Md.
 HUGH P. GRIFFIN, JR., *Kappa Sigma*, Reidsville.
 JOHN B. GRIFFIN, Rocky Mount.
 RICHARD L. GRIFFIN, Gastonia.
 WILSON VINYARD GRIFFIN, Goldsboro.
 ALLEN LEON GRIMES, Hope Mills.
 JACK R. GROGAN, Sherwood.
 ROBERT WARNER GRUBBS, Winston-Salem.
 WALTER COFFEY GRYDER, Hiddenite.
 JACK BURTON GUE, Goldsboro.
 HOWARD JEROME GUNDERSON, Charlotte.
 ROY S. GUNTER, Lumberton.
 OSCAR W. GUPTON, Raleigh.
 ROBERT H. HACKNEY, *Zeta Psi*, Wilson.
 ELLIS FRANKLIN HALL, Winston-Salem.
 RAY EFIRD HALL, Charlotte.
 THOMAS ROY HALL, Burlington.
 WILLIAM S. HALL, Mount Ulla.
 WILLIAM LEONARD HALTIWANGER, Hamlet.
 RAYMOND HALVORSEN, Palmer, Mass.
 EDWARD H. HAMILTON, Atlantic.
 EVERETT HAMPTON, Kannapolis.

LEONARD HAMPTON, Kannapolis.
 JULIAN W. HAMRICK, Shelby.
 JAMES A. HANCOCK, JR., Danville, Va.
 ARDENAL HANEY, High Point.
 GEORGE DEWEY HARDEE, JR., *Chi Psi*, Whiteville.
 CHARLES F. HANLESS, Sanford.
 ALLEN WAYLAN HARRELL, Colerain.
 GEORGE NEVILLE HARRELL, Whiteville.
 CARL N. HARRIS, Durham.
 DAN GEORGE HARRIS, Shelby.
 DELA FLETCHER HARRIS, III, *Sigma Chi*, Sanford.
 EDGAR STANLEY HARRIS, Fayetteville.
 FRANK B. HARRISON, Henders-onville.
 JOHN WENDALL HARRISS, Wilmington.
 JOHN LANGSTON HARRIS, Grantsboro.
 WALLACE GORDON HARRIS, Badin.
 WALTER PAGE HARRIS, *Sigma Alpha Epsilon*, Durham.
 JIMMIE H. HARVEY, *Kappa Alpha*, Greensboro.
 JASPER W. HASSELL, Edenton.
 GLENN ARTHUR HASTINGS, Greensboro.
 CHARLES NEWLAND HAUSER, *Alpha Tau Omega*,
 Camp Stewart, Ga.
 ROBERT L. HAWKINS, Shelby.



Class

HERBERT LAURESTON HAWLEY, Lexington.
 CLARENCE FILMORE HAYES, High Point.
 JOHN W. HEAVNER, Crouse.
 EUGENE CHARLES HEIMAN, *Tau Epsilon Phi*, Miami Beach, Fla.
 JAMES R. HENDERSON, JR., Charlotte.
 WILLIAM W. HENDERSON, Charlotte.
 ROBERT EMERSON HENNESSEE, Burnsville.
 PERRY C. HENSON, Otto.
 BOBBY JOE HERRING, Winston-Salem.
 WILLARD I. HERRING, Clinton.
 WILLIAM LASSITER HESTER, Creedmoor.
 JAMES ROBERT HICKMAN, West Palm Beach, Fla.
 WILEY H. HICKS, Raleigh.
 CHARLES E. HIGGUSON, JR., Raleigh.
 JOHN V. HIGHFILL, Maydan.
 EUGENE DAVID HILL, JR., *Sigma Alpha Epsilon*, Winston-Salem.
 GERALD D. HILL, JR., Beaufort.
 AUBREY B. HILLEY, JR., Durham.
 CHARLES R. HILTY, JR., Jacksonville, Fla.
 WINFREE ALEXANDER HINES, JR., Winston-Salem.
 DEWEY HOYLE HINKLE, High Point.
 ROBERT L. HINSDALE, Henders-onville.

LEON F. HINSHAW, A-heboro.
 CARL JENNINGS HINSON, Rock Hill, S. C.
 JOHN RAE HIPPI, Charlotte.
 WILLIAM H. JOSEPH HIPPLE, Philadelphia, Penna.
 JAMES WILLARD HOBBS, Greensboro.
 BAILEY W. HOBGOOD, Durham.
 JOSEPH WILEY HODGES, *Kappa Alpha*, Washington.
 LOUIS EARL HODGES, Leaksville.
 HEIDI HOFER, Thun, Switzerland.
 BRUNO A. HOFT, New Bern.
 JOHN A. HOKOMBE, Trenton, N. J.
 ROTHCHILD H. HOLDEN, *Kappa Sigma*, Shallotte.
 ALFRED HENRY HOLLAND, Winston-Salem.
 LEON HOLLINGSWORTH, Wallace.
 ROY WALTER HOLSTEN, *Delta Kappa Epsilon*, Glen Rock, N. J.
 WILLIAM M. HOLT, JR., Sanford.
 ABNER HOMER HOLTON, JR., *Phi Kappa Sigma*, High Point.
 CHARLES SHANNON HOMAN, Swedesboro.
 W. GARY HOOKS, Fremont.
 ROBERT L. HOPKINS, Norfolk, Va.
 ALTON STEPHENSON HORN, Forest City.
 JOSEPH ALLEN HORNE, JR., Pfafftown.
 EARL B. HORNER, Burlington.



Sophomore

THOMAS ALLEN HOSICK, Winston-Salem.
 CHARLES BARNETT HOUGHTON, Norfolk, Va.
 JAMES BICKLE HOUSER, III, Gastonia.
 DEAN E. HOWARD, Sapula, Okla.
 HARRY H. HOWREN, *Phi Delta Theta*, Richmond, Va.
 VINTON ASBURY HOYLE, JR., Chapel Hill.
 GLENN C. HUBBARD, Charlotte.
 JAMES A. HUDLEY, Mount Airy.
 DAVID E. HUDSON, Zirconia.
 JACK GRAY HUDSPETH, Winston-Salem.
 L. GORDON HUFFINES, Washington, D. C.
 WILLIAM R. HUFFMAN, Wilmington.
 PRESTON HUGGARD, Lewiston.
 JAMES L. HUGGINS, Franklin.
 CHARLES RANDOLPH HUGHES, JR., *Sigma Nu*, Bluefield,
 West Virginia.
 WALTER TALIAFERRO HUGHES, *Phi Gamma Delta*,
 Wilmington.
 TED L. HUGUELET, *Ci Phi*, Hamlet.
 CHARLES DETRICH HUTAFF, JR., *Kappa Alpha*, Dunn.
 JAMES A. HUTCHENS, Yadkiaville.
 JUNIUS JACOB IDOL, High Point.
 HENRY LEWIS INGRAM, JR., Asheboro.
 JOE K. IVES, High Point.

BASIL GEORGE JACKSON, *Sigma Alpha Epsilon*, Atlanta, Ga.
 EMMETT SMITH JACOBS, *Sigma Nu*, Lynchburg, Va.
 JAMES CURTIS JABRETT, Salisbury.
 NEWBERN J. JEANES, Fayetteville.
 BOYCE O. JENKINS, Concord.
 ED WADE IERNIGAN, Dunn.
 CHARLES E. JETTY, JR., Houston, Texas.
 RICHARD ERWIN JEWELL, Sanford.
 RICHARD HEEZEN JOHNSON, Greensboro.
 AUBREY ROBERT JOHNSON, *Phi Delta Theta*, Atlanta, Ga.
 CLYDE BRADLEY JOHNSON, Benson.
 EDWIN EURE JOHNSON, *Sigma Nu*, Rocky Mount.
 GILBERT EARL JOHNSON, Robersonville.
 HARVEY WILSON JOHNSON, *Chi Psi*, Raleigh.
 HUGH B. JOHNSON, Charlotte.
 WILLIAM L. JOHNSON, Raleigh.
 WILLIAM MONROE JOHNSON, JR., Winston-Salem.
 WILLIAM RILEY JOHNSON, Raleigh.
 WORTH B. JOHNSON, Raleigh.
 JOHN WILLIAM JOMP, JR., Wilson.
 ARTHUR F. JONES, *Kappa Alpha*, Waynesville.
 BURTON HATHAWAY JONES, *Delta Kappa Epsilon*, Edenton.
 EDDIE L. JONES, Ivanhoe.



Class

EUGENE W. JONES, Stokesdale.
 HARVEY M. JONES, Wilson.
 HENRY P. JONES, Raleigh.
 JOHN H. JONES, Macou, Ga.
 LELAND LAKE JONES, Wilmington.
 CHARLES GAY JOYNER, *Alpha Tau Omega*, Wilson.
 BALDWIN KAHN, Savannah, Ga.
 SIDNEY T. KALIN, *Tau Epsilon Phi*, Hendersonville.
 ALBERT SIDNEY KATZ, *Alpha Epsilon Pi*, Durham.
 EDWIN E. KATZIN, *Alpha Epsilon Pi*, Winston-Salem.
 EMANUEL KATZIN, Winston-Salem.
 WILLIAM M. KEAN, Fort Jackson, S. C.
 HORACE BENTON KELLY, *Chi Psi*, Pinehurst.
 JAMES MORGAN KELLY, *Chi Psi*, Elizabethtown.
 JULIAN DRISKELL KELLY, Wilmington.
 RICHARD GRAY KELLY, Yadkinville.
 ROBERT B. KELLY, Winston-Salem.
 SAM JONES KELLY, Gastonia.
 JOHN DANIEL KENNEDY, Raleigh.
 REX M. KENNEDY, *Pi Kappa Alpha*, Jacksonville.
 MAHLON DAY KENNY, Haworth, N. J.
 LOUIS T. KERMON, Wilmington.
 WILLIAM S. KETCHOM, Jacksonville.

ROBERT GEORGE KETDASHA, *Phi Eta Sigma*, North Bergen, N. J.
 ALBERT WARREN KING, Boone.
 ROBERT LINK KIRK, *Sigma Alpha Epsilon*, Winston-Salem.
 RAYMOND EDWARD KIVETT, *Sigma Chi*, Burlington.
 CHARLES WILLIAM KNIGHT, *Lambda Chi Alpha*, Winston-Salem.
 JAMES O. KNIGHT, Columbia.
 HUGH J. KNOX, Charlotte.
 MORRIS KNUDSEN, *Phi Kappa Sigma*, Los Angeles, Calif.
 CARL WILLHELM KORB, JR., Wrightsville Sound.
 SANFORD L. KORSCHUN, *Tau Epsilon Phi*, Goldsboro.
 KENNETH MORRIS KRIEGSMAN, Greensboro.
 EDWIN EARL LAMB, Ingold.
 HARRY LINWOOD LAMM, *Phi Gamma Delta*, Wilson.
 HOWARD R. LANDIS, JR., Rocky Mount.
 BERNARD OWEN LANE, Greensboro.
 JESSE R. LANGSTON, Micro.
 JOHN W. LASLEY, Chapel Hill.
 SAM BURGESS LEARY, JR., Old Trap.
 MACK RIMMER LEATH, Burlington.
 HARTZEL Z. LEBED, Washington, D. C.
 SYLVIA ELEONORE FRANCES leCLAIR, Chapel Hill.
 JAMES BUREN LEDFORD, Cliffside.



RALPH WILLIAM LEE, III, *Alpha Tau Omega*, Chevy Chase, Md.
 WILSON M. LEE, Benson.
 WILLIAM J. LEINBACH, Winston-Salem.
 GEORGE H. LEONARD, Lexington.
 HUBERT LEON LEONARD, Lexington.
 WALTER EVAN LEONARD, Hickory.
 JEROME L. LEVIN, Charlotte.
 FRED WILBUR LEWIS, Hurt, Va.
 HARRIS W. LEWIS, JR., Winston-Salem.
 JAMES RICHARD LEWIS, High Point.
 JEROME E. LEWIS, Asheville.
 ELLIS HERBERT LEVINSON, *Tau Epsilon Phi*, Gastonia.
 HOWARD LIEBER, *Tau Epsilon Phi*, Gastonia.
 JOHN THOMAS LINDLEY, *Delta Kappa Epsilon*, Greensboro.
 JAMES WINGATE LINDSAY, Winston-Salem.
 JAMES CHRISTOPHER LINGERFELT, Morganton.
 WILLIAM J. LINK, Sumter, S. C.
 STAHL LINN, JR., *Delta Kappa Epsilon*, Salisbury.
 RONALD EDWARD LISS, Charlotte.
 I. MAYO LITTLE, Robersonville.
 PHILIP GRAY LIVERMAN, Plymouth.
 CLYDE FRANKLIN, Buie's Creek.
 WALTER P. LLOYD, Norfolk, Va.

ROBERT E. LOCK, Chapel Hill.
 HENRY V. LOFGUIST, JR., Asheville.
 JOHN McDAVID LOFTIS, *Alpha Tau Omega*, Tampa, Fla.
 PAUL F. LOGAN, Morganton.
 TRACY McKNIGHT LOUNSBURY, Winston-Salem.
 OSCAR NEWTON LOVELACE, JR., Goldsboro.
 RICHARD T. LOWE, Low Gap.
 MARVIN ELLIS LUTHER, Ramseur.
 AVERIS MONROE LYNCH, Gastonia.
 ROBERT G. LYNCH, JR., Henryetta, Okla.
 KARL V. LYON, Elizabethtown.
 WORTHAM C. LYON, JR., Durham.
 ROBERT MacLAURIN MacDONALD, Little Rock, S. C.
 RONALD MacKLIN, Winston-Salem.
 ROBERT THOMPSON MacMILLAN, *Delta Psi*, Chapel Hill.
 CHARLES B. MacRAE, JR., New York, N. Y.
 ROBERT PHIFER MacRAE, *Alpha Tau Omega*, Concord.
 SAMUEL H. MAGILL, Shanghai, China.
 CHARLES MANESS, Durham.
 CARL GRATTON MANN, Kannapolis.
 FRANCIS K. MANNING, Bethel.
 JIM C. MANNING, *Sigma Nu*, Asheboro.



Class

DAN A. MARTIN, Raleigh.
 TURNER LEE MARTIN, Winston-Salem.
 CRAIC A. MASTON, *Delta Psi*, Wilmington.
 DAVID D. MATTHEWS, Durham.
 THOMAS MATTHEWS, Apex.
 JOSEPH FRANKLIN MAURICE, *Pi Kappa Alpha*, Hamlet.
 RICHARD C. MAYBERRY, Elkin.
 GARLAND S. MAY, Littleton.
 JOHN S. MEADE, JR., *Delta Kappa Epsilon*, Danville, Va.
 FRED CHAPIN MEEKINS, *Kappa Alpha*, Asheville.
 CARROLL ROY MELTON, Marion.
 JOSEPH TAYLOR MELVIN, Greensboro.
 CLARENCE BRATTON MENDENHALL, Charlotte.
 RICHARD G. MESSENGER, *Sigma Nu*, Hartford, Conn.
 ROBERT STANLEY MESSNER, New Bern.
 GEORGE WILLIAM MICHAEL, Iron Station.
 JOSEPH E. MICHALSKI, New Bedford, Mass.
 EDWARD MICOL, JR., Valdese.
 JOHN BYNUM MILES, Winston-Salem.
 WILLIAM D. MILLAWAY, *Lambda Chi Alpha*, Winston-Salem.
 CHARLES J. MILLER, Richmond, Va.
 BAXTER DAVIS MILLER, Boone.

BLANTON WALTER MILLER, Boone.
 GEORGE J. MILLER, *Pi Kappa Alpha*, Charlotte.
 ROBERT ALFRED MILLER, Asheville.
 SAMUEL W. MILLER, JR., Raleigh.
 JOHN E. MILLOWARY, JR., Greensboro.
 HURLEY TUNSTALL MILLS, Henderson.
 JAMES DAVID MILLS, *Phi Kappa Sigma*, Wadesboro.
 MORGAN D. MORRIS, Tryon.
 RAYMOND MILLS, Jonesboro, Ark.
 CHARLES RUDOLPH MILTON, Raleigh.
 GLENN LOWRY MITCHELL, Hickory Grove, S. C.
 ELMER NELSON MODLIN, JR., Jamesville.
 SOLOMON MICHAEL MONSOUR, Fayetteville.
 JAMES MONTGOMERY, Mayodan.
 EUGENE CALVIN MOON, Graham.
 OSCAR JETER MOONEYHAM, JR., *Kappa Alpha*, Forest City.
 BLAINE CALLOWAY MOORE, Mocksville.
 CRAWFORD DURHAM MOORE, JR., Raleigh.
 deSAUSSUNE P. MOORE, JR., *Sigma Chi*, Kingstree, S. C.
 HENRY FRANKLIN MOORE, JR., Whiteville.
 JAMES DICK MOORE, Asheville.
 JAMES FLOYD MOORE, JR., *Sigma Chi*, Reidsville.
 WALTER H. MOORE, Reidsville.



WILLIAM TRACY MOORE, Greensboro.
 CHARLES O. MORELL, Asheville.
 JACOB WALDBURG MOREL, Wilmington.
 JAMES L. MORGAN, Greensboro.
 PLATTE B. MORING, Greensboro.
 ADRIAN MORITZ, Enka.
 ROBERT E. MORRELL, Asheville.
 DANIEL BAXTER MORRIS, *Chi Phi*, Fayetteville.
 ROBERT RAYMOND MORRISON, JR., *Pi Kappa Alpha*,
 Raleigh.
 ROBERT KNOX MORROW, *Zeta Psi*, Charlotte.
 JAMES HAROLD MOSES, Durham.
 BILLY P. MOSS, Liberty.
 ROY MAURICE MOSS, Shelby.
 KENNETH FRANKLIN MOUNTCASTLE, *Sigma Alpha Epsilon*,
 Winston-Salem.
 OLIVER WARREN MOWRY, Charlotte.
 JAMES CLAYTON MOYE, Snow Hill.
 JOHN CHARLES MOYLE, Charlotte.
 WILLIAM DOVERSPIKE MULLEN, Durham.
 FREDERICK L. MUNDS, Washington, D. C.
 JAMES G. MURPHY, *Sigma Alpha Epsilon*, Charlotte.
 SIDNEY YANCEY McADEN, Charlotte.
 LARRY BIKLE McALLISTER, Mount Pleasant.

DONALD GRANT McBANE, Snow Camp.
 FRED HOMER McBRYDE, JR., Sanford.
 EDWARD JOHNSON McCAULEY, Burlington.
 SAMUEL RICHARD McCAULEY, *Phi Kappa Sigma*,
 Chapel Hill.
 WALTER LANE McCALL, *Chi Psi*, Albemarle.
 JOHN ADOLPH M-COMMAS, Elizabethtown.
 HAL ASHLEY McCULLERS, Raleigh.
 LEWEL O. McCULLOUGH, JR., Charlotte.
 ROBINSON McCUNE, Green's Farms, Conn.
 JOSEPH L. McDANIEL, Southern Pines.
 ROBERT C. McDANIEL, III, *Sigma Nu*, Salisbury.
 RICHARD LEE McDOLAND, Durham.
 WILLIAM ALAN McDONALD, Durham.
 GUY WITHERSPOON McFARLAND, Charlotte.
 DONALD MADISON McFEE, Salisbury.
 ANDREW GRAMLING McGILL, Laurinburg.
 JOHN WESLEY McGIRT, Hamlet.
 JAMES ARTHUR McGRANVHAM, JR., Durham.
 WILLIAM DUNLAP McIVER, *Phi Delta Theta*, Gulf.
 EDWIN BORDEN McKEE, Raleigh.
 PATRICK D. McKINSEY, Chapel Hill.
 ROY BOWMAN McKNIGHT, JR., *Sigma Chi*, Charlotte.
 JAMES C. McLAIN, JR., Badin.



Class

CHARLES FRANCIS McLEESE, *Lambda Chi Alpha*, Charlotte.
 BENJAMIN GREENE McLENDON, *Sigma Chi*, Rockingham.
 EDWARD ARMAND McLEOD, Maxton.
 JAMES M. McMANNUS, Red Springs.
 FRANK A. McNEILL, Aberdeen.
 WILLIAM EDGAR McPHERSON, JR., Mebane.
 JOHN WATSON NEAL, *Phi Kappa Sigma*, Southern Pines.
 SHERMAN YALE NEARMAN, *Pi Lambda Phi*, Charleston,
 West Virginia.
 JOSEPH RANDOLPH NEIKIRK, Portsmouth, Ohio.
 CHARLES B. NELSON, Henderson.
 PAUL NELSON, *Chi Psi*, Grandview on Hudson, N. Y.
 THEODORE JAMES NEWTON, JR., Charlotte.
 CHARLES EDWARD NICHOLS, Greensboro.
 DONALD RUSSEL NICHOLSON, *Kappa Alpha*, Brooklyn, N. Y.
 FLETCHER BURTON NICHOLS, Charlotte.
 PAUL DOUGLAS NIFONG, Winston-Salem.
 WILLIAM EDWARD NIVEN, Morven.
 WILLIAM H. NIXON, Charlotte.
 JAMES STANTON NORTHRUP, JR., *Alpha Tau Omega*,
 Concord.
 WILLARD CLOSE NORTHRUP, JR., Winston-Salem.
 ALBERT WOMBLE OAKES, III, Weldon.
 ROBERT P. O'CONNELL, Newton, Mass.

CHARLES CLARENCE ODELL, JR., Asheville.
 JOHN G. OLDENBUTTEL, Wilmington.
 JOHN HARVEY OLIVER, JR., Fayetteville.
 DAVID LEWIS ORMOND, *Phi Gamma Delta*, Wilmington.
 JOHN JAMES ORMOND, *Sigma Alpha Epsilon*, Wilmington.
 FLOYD ERNEST OUTLAND, Rich Square.
 ALBERT J. OWEN, III, Lincolnton.
 CHARLES COWAN OWEN, Clarkton.
 JAMES E. OWEN, Clarkton.
 JAMES WORLEY OWEN, Waynesville.
 PAUL V. PAPPAS, Winston-Salem.
 TOM DILWORTH PARKER, Raleigh.
 WILLIAM B. PARKER, JR., *Alpha Tau Omega*, Brooklyn, N. Y.
 ALTON S. PARRISH, Benson.
 GENE B. PARRISH, Benson.
 PARROTT PARRISH, Benson.
 WILLIAM K. PARRISH, Raleigh.
 ALBERT E. PARTRIDGE, JR., Wade.
 FRED S. PATTERSON, JR., Greensboro.
 WILLIAM FRANCIS PATTERSON, Winston-Salem.
 LEWIS PATTON, Franklin.
 NOLLIE MOORE PATTON, JR., *Kappa Alpha*, Morganton.
 ROBERT FLYNN PAYLOR, Farmville.



Sophomore

ROBERT SNELSON PAYNE, *Phi Delta Theta*, Atlanta, Ga.
 ROBERT G. PAYTON, Chapel Hill.
 ALVIN WARD PEACOCK, *Sigma Nu*, Chapel Hill.
 SAMUEL WEBSTER PEARCE, Pfafftown.
 STANLEY PEARSON, *Zeta Beta Tau*, Kinston.
 WILLIAM SMITH PEEBLES, III, Lawrenceville, Va.
 CHAN MUNCER PEGRAM, JR., *Pi Kappa Alpha*, Elizabeth City.
 ROGER PEGRAM, Fayetteville.
 ALLISON H. PELL, Charlotte.
 STUART A. PELTZ, Newport News, Va.
 EDWIN H. PENLAND, Sealy.
 ELY J. PERRY, JR., *Kappa Sigma*, Kinston.
 HUGH PEOPLES PERRY, *Phi Gamma Delta*, Sanford.
 WILLIAM E. PERRY, Troy.
 GLENN H. PEARSON, Louisburg.
 AUGUSTUS W. PETERS, *Zeta Psi*, Wilson.
 RAYMOND C. PFAFF, Winston-Salem.
 HENRY E. PHELPS, Asheville.
 OLIVER BURTON PHIFER, Marsville.
 CHARLES W. PHILLIPS, Spruce Pine.
 JAMES HENRY PHILLIPS, *Pi Kappa Alpha*, Lumberton.
 CLARENCE EARL PICKARD, Newport News, Va.

OSCAR A. PICKETT, Newark, Del.
 WILBUR PIERCE, Apex.
 RALPH STANLEY PITTMAN, St. Pauls.
 ROBERT C. PITTMAN, Selma.
 WILLIAM G. PITTS, Spring Hope.
 JACK ANDREW PLACEY, Asheville.
 STEPHEN PLATT, Far Rockaway, N. Y.
 ROBERT TOWNSEND PLEASANTS, Greensboro.
 RUFUS GRIER PLONK, JR., Kings Mountain.
 MELVIN PODELL, Charlotte.
 JACK PORTERFIELD, Monroe.
 NELSON S. POSNER, Shelby.
 SAMUEL C. POST, Greensboro.
 CHARLES FALES POWERS, Romney, W. Va.
 RICHARD PRATT, Bradenton, Fla.
 RICHARD MUNCER PREYER, *Sigma Alpha Epsilon*,
 New Rochelle, N. Y.
 HEMAN M. PRICE, Avon.
 HERBERT WILLIFORD PRICE, Selma.
 WILLIAM H. PRICE, Baltimore, Md.
 HORACE K. PRIVETTE, Kinston.
 JOHN WINBORNE PRIVOTT, Edenton.
 JOE B. PROCTOR, Whiteville.
 RANDALL WESLEY PROCTOR, Washington, D. C.



Class

EARL DON PROFFIT, Alexandria, Va.
 WILLIAM HOWARD PRUDEN, JR., *Sigma Chi*, Roanoke Rapids.
 CHARLES ALVA PRYCE, Rockingham.
 JOHN ROBERT PUGH, Laurel Springs.
 JAMES W. PURDUM, Asheville.
 JOE B. PUTNAM, Cherryville.
 JOHN R. PYRON, Charlotte.
 CLIFTON LEE QUINN, Beulaville.
 CORBETT LATIMER QUINN, Pink Hill.
 JOHN COLEMAN RAE, Raleigh.
 MARION HERBERT RANDOLPH, JR., Lexington.
 WILLIAM T. RANKIN, Gastonia.
 EDWIN E. RAWL, *Sigma Alpha Epsilon*, Greenville.
 WILLIAM M. RAWLS, Rockingham.
 FRANCIS X. RAY, Flat Rock.
 WILLIAM T. REECE, Elkin.
 LIKIE ALFORD REGISTER, Turkey.
 BERRY REID, JR., Greensboro.
 ROBERT LOUIS REMSBURG, JR., Dunn.
 FREDERIC RETCHIN, Wilmington.
 CARTER Y. RHINEHART, JR., Canton.
 JOCELYN RHYME, Chapel Hill.
 THAXTON RICHARDSON, Greensboro.

GEORGE C. ROBERTS, Fort Knox, Ky.
 ERNEST L. ROBERSON, JR., Charlotte.
 CHARLES DEWAY ROBINSON, Graham.
 JAMES D. ROBINSON, Rocky Mount.
 JOHN DUNCAN ROBINSON, Wallace.
 GEORGE FARNELL RODMAN, Washington.
 JOHN P. ROGERS, *Phi Kappa Sigma*, Norristown, Penna.
 JOSEPH E. ROGERS, Washington.
 LATTIE MONROE ROGERS, JR., Mooresville.
 WILLIAM HAYWOOD ROGERS, III, Raleigh.
 IVON CLEVELAND ROHADER, JR., *Chi Phi*, Atlanta, Ga.
 JAKE L. ROSENBLUM, *Zeta Beta Tau*, Rocky Mount.
 JACK BURNS ROSS, Forest City.
 CLYDE BUCHANAN ROSSER, Broadway.
 CHARLES KENNETH ROYAL, Salemburg.
 EDWARD WRAY RUSSELL, High Point.
 JAMES CLYDE RUSSELL, Carthage.
 WILLIAM DORSET RUSSELL, JR., High Point.
 ELBERT STEPHEN RUTLEDGE, *Phi Kappa Sigma*,
 Winston-Salem.
 JOSEPH V. RUZICKA, JR., Greensboro.
 FREDERICK D. RYAN, Trenton, N. J.
 HAROLD SALMON, JR., *Zeta Beta Tau*, New Orleans, La.



ANDREW J. SANDERS, JR., Gastonia.
 ROBERT GLASGOW SANFORD, Hendersonville.
 JOE O. SARGENT, Salisbury.
 GORDON GALES SAULS, Raleigh.
 FRED STIMSON SAUNDERS, Aulander.
 JESSE LEE SAUNDERS, JR., Reidsville.
 FRANKLIN LONNIE SCHELL, Statesville.
 ELMER E. SENSENBACH, High Point.
 CHARLES BALDWIN SEWARD, Marion, Va.
 JOHN W. SEXTON, JR., *Phi Gamma Delta*, Rocky Mount.
 CHARLES ANDERSON SHACKELFORD, High Point.
 CLAUDE W. SHANNON, Sanford.
 ROYAL GRAHAM SHANNONHOUSE, III, *Delta Kappa Epsilon*,
 Moncure.
 MELVIN SHEP SHAPIRO, *Phi Delta Theta*, Charlotte.
 DAVID JAMES SHARPE, Chapel Hill.
 STANLEY SHAVITZ, *Alpha Epsilon Pi*, High Point.
 ALTON B. SHAW, Florence, S. C.
 CHARLES COLLINS SHAW, Henderson.
 WILLIAM GARLAND SHELTON, Statesville.
 ROBERT SHERRILL, Winston-Salem.
 NANCY JANE SHIELDS, *Alpha Delta Pi*, Chapel Hill.
 GERALD TYBAR SHOR, *Zeta Beta Tau*, Raleigh.
 THOMAS E. SHREVE, Leaksville.

JAMES CLIFFORD SHUBERT, Louisburg.
 EDWIN H. SHUFORD, Hickory.
 WILLIAM M. SHUFORD, Fayetteville.
 GEORGE HENDERSON SHULL, Shelby.
 MONCUE FAVES SIBLEY, Lumberton.
 HAROLD SIGLER, *Sigma Nu*, Norfolk, Va.
 RAYMOND J. SIMMONS, Winston-Salem.
 WILLIAM L. ESTON SIMMONS, Goldsboro.
 GEORGE S. SIMPSON, JR., Asheville.
 RICHARD L. SIMPSON, *Chi Phi*, Chevy Chase, Md.
 WILLIAM H. SIMPSON, Stokesdale.
 ROBERT LLOYD SING, JR., *Kappa Alpha*, Charlotte.
 JOSEF SKLUT, *Alpha Epsilon Pi*, Winston-Salem.
 MARK RAYMOND SMERNOFF, *Pi Lambda Phi*, New Haven,
 Conn.
 ADRIAN WADDELL SMITH, *Phi Delta Theta*, Philadelphia,
 Penna.
 CHARLES GRAHAM SMITH, *Pi Kappa Alpha*, Raleigh.
 CLAUDE A. SMITH, Black Creek.
 CLYDE B. SMITH, Leaksville.
 COLWELL H. SMITH, JR., Wallace.
 DAVID ANTHONY SMITH, *Lambda Chi Alpha*, Burlington.
 DOUGLAS SMITH, *Sigma Alpha Epsilon*, Atlanta, Ga.
 EDWARD D. SMITH, Varina.



GENE P. SMITH, San Francisco, Calif.
 GEORGE R. SMITH, JR., Ruffin.
 JAMES ROBINSON SMITH, *Kappa Sigma*, Durham.
 LAWRENCE OSCAR SMITH, Clayton.
 LEMUEL ALEXANDER SMITH, JR., Clarkton.
 TAL D. SMITH, Burlington.
 ALBERT C. SNIDER, Denton.
 JACK EISEL SNIPES, Morganton.
 ROBERT H. SNOW, Siloam.
 VERNON G. SNYDER, JR., Thomasville.
 RAYMOND ATLAS SORRELL, Durham.
 JAMES E. SUTHERLAND, Willard.
 GUY SPARGER, Mount Airy.
 NORMAN LEOPOLD SPER, JR., Hollywood, Calif.
 HORACE EDNEY STACY, Lumberton.
 THOMAS FRANKLIN STALLINGS, JR., *Kappa Sigma*,
 Smithfield.
 DONALD M. STANFORD, Chapel Hill.
 JESS FRANKLIN STANLEY, Morven.
 WILLIAM LITTLE STEELE, *Kappa Sigma*, Raleigh.
 CECIL ERTL STEPHENS, Lumberton.
 PRESTON STEPHANS, Erwin.
 FREDERICK STERNBERGER, Wilmington.

WILLIAM HENRY STEWART, Asheville.
 JOHN E. STILLMAN, JR., Miami, Fla.
 JOHN MITSU STOIOFF, Donora, Penna.
 THOMAS ANGIER STOKES, JR., *Phi Delta Theta*, Durham.
 JOHN STONE, *Sigma Alpha Epsilon*, Greensboro.
 PHILLIP STONESTREET, Mocksville.
 LAWRENCE A. STOX, Winterville.
 JERRY D. STRADER, *Chi Phi*, Burlington.
 DAVID R. STOUND, JR., Mocksville.
 JOSEPH B. STROUP, Gainesville, Fla.
 ALBERT CHAPLIN STUART, *Lambda Chi Alpha*,
 Winston-Salem.
 WALTER VINCENT STUART, Raleigh.
 JAMES CARLISLE STUCKEY, JR., Sumter, S. C.
 JOHN SUTTON STUMP, *Kappa Alpha*, Clarksville, W. Va.
 BOBBY S. STUTTS, Durham.
 LESTER DILL STYRON, Morehead City.
 LEON SUGAR, *Tau Epsilon Psi*, St. Pauls.
 RALPH A. SULLIVAN, JR., Winston-Salem.
 WILLIAM J. SUNAS, Durham.
 WADE T. SURRETT, JR., Winston-Salem.
 JAMES EDWIN SUTTON, Greenville.
 WILLIAM HOBBS SUTTON, *Pi Kappa Alpha*, Wilmington.
 BANKS COOPER TALLEY, JR., Bennettsville, S. C.



FRED WESLEY TALTON, Clayton.
 SAMUEL PHILLIPS TANNING, *Delta Kappa Epsilon*,
 Spartanburg, S. C.
 ALFRED T. TAYLOR, Jacksonville.
 CARY BUNTON TAYLOR, JR., *Kappa Sigma*, Raleigh.
 GLENN ELLIS TAYLOR, Winston-Salem.
 JOHN ECKLIN TAYLOR, Chocowinity.
 VESTAL COLUMBUS TAYLOR, Winston-Salem.
 WILLIAM ALEXANDER TAYLOR, Buie's Creek.
 CHARLES HOUSTON TEAGUE, Chapel Hill.
 JAMES W. TEAGUE, Asheville.
 WILLIAM L. TEAL, JR., McFarlan.
 JOHN HAROLD TEETER, Charlotte.
 EDWARD R. TESTERMAN, Royesville, Tenn.
 HENRY HIBBARD THATCHER, Lookout Mountain, Tenn.
 PASCO THOMAS THANTON, Charlotte.
 HARRY J. THOMAS, Chapel Hill.
 HENDERSON THOMAS, JR., Carthage.
 DOUGLAS THOMPSON, Norfolk, Va.
 JAMES LEE THOMPSON, JR., Reidsville.
 JAMES THRASH, *Phi Delta Theta*, Atlanta, Ga.
 JOSEPH CLAUDE TOTHROW, Winston-Salem.
 ANDREW F. TONEY, Elizabeth City.

CHARLES A. TRICE, Polkton.
 WILLIAM NELSON TRITT, Fayetteville.
 WILLIAM DIGGS TRUITT, *Sigma Nu*, Norfolk, Va.
 JOHN FRANK TSANTES, Wilmington.
 ROBERT GLENN TUCKER, Winston-Salem.
 JOSEPH EARL TURNER, Dunn.
 SIDNEY B. TURNER, Durham.
 JAMES MALBON TWINE, Norfolk, Va.
 LLOYD M. TYNDALL, Goldsboro.
 GEORGE F. TYSON, JR., Durham.
 GEORGE B. VALENTINE, Fort Lauderdale, Fla.
 HOWARD LEON VALENTINE, *Chi Psi*, Winston-Salem.
 ELLWOOD B. VAN VOORHEES, *Phi Delta Theta*,
 Palm Beach, Fla.
 RICHARD BALDWIN VEASEY, Raeford.
 GEORGE ALEXANDER VESTAL, Fayetteville.
 DONALD F. VINCENT, Swannanoa.
 JACK LEWIS VINSON, Greensboro.
 HERBERT A. VOFLER, Winston-Salem.
 TORRENCE MAYNARD WADE, JR., Raleigh.
 EDWIN ARTHUR WAGNER, Hollis, L. I., N. Y.
 HOWARD S. WAINER, Winston-Salem.
 ARCHIE DuVALL WALKER, JR., Wilmington.
 CHARLES W. WALKER, Morganton.



Class

WILLIAM HENRY WALKER, Manteo.
 N. CLYDE WALL, Clayton.
 ROBERT R. WALKER, Kerr.
 WILLIAM M. WALPOLE, Morven.
 MARION WARD, Charlotte.
 LEWIS HANDLEY WARREN, *Phi Kappa Sigma*, Harrington, Del.
 D. DORTCH WARRINER, Lawrenceville, Va.
 HARRY T. WATKINS, *Phi Delta Theta*, Durham.
 EDWARD O. WATSON, Winston-Salem.
 JOHN ARCH WATSON, Raleigh.
 JIMMIE LEE WEATHERS, Shelby.
 ARCHIBALD J. WEBB, Wilson.
 JOHN WEBB, Wilson.
 JOHN GRAHAM WEBB, JR., *Alpha Tau Omega*, Hillsboro.
 PAUL EDWARD WEBER, Greensboro.
 HOWARD WEINSTEIN, *Tau Epsilon Phi*, New York, N. Y.
 EDGAR J. WELLS, JR., Teachey.
 CAMEST LOTORGE WEST, Philadelphia, Pa.
 JAMES FULTON WEST, Hope Mills.
 TED G. WEST, Lenoir.
 ROBERT HENSON WESTBROOK, Charlotte.
 THOMAS DONNELL WHARTON, Winston-Salem.
 W. C. WHEELER, Oxford.

JOHN S. WHICHARD, *Phi Gamma Delta*, Greenville.
 EMMETT JOSEPH WHITAKER, Ayden.
 CHARLES MAYFIELD WHITE, III, *Phi Kappa Sigma*, Manson.
 DAVID F. WHITE, Cleveland.
 ROBERT I. WHITE, Durham.
 ROBERT L. WHITE, Asheville.
 HOWARD EDWARD WHITEHEAD, Charlotte.
 GEORGE D. WHITFIELD, Hurdle Mills.
 GEORGE HERBERT WHITFIELD, Kinston.
 EDWARD ARNOLD WHITLEY, Rutherford College.
 LEMUEL DUNCAN WHITSETT, *Phi Gamma Delta*, Charlotte.
 GEORGE BOSTIC WHITTED, Wilmington.
 DAVID HARFORD WHITTIER, Milton, Mass.
 GEORGE W. WHITTINGTON, JR., Greensboro.
 PHIL WELDON WIDENHOUSE, Concord.
 CHARLES LEONARD WILDER, Zebulon.
 JAMES H. WILDER, Mount Gilead.
 LYMAN HOGAN WILKINS, JR., Durham.
 EVERETTE PAUL WILLIAMS, Chapel Hill.
 GOMER THOMAS WILLIAMS, JR., Southampton, Penna.
 JOHN CROSS WILLIAMS, *Zeta Psi*, Raleigh.
 JOSEPH S. WILLIAMS, *Sigma Nu*, Rocky Mount.



Sophomore Class

MARSHALL RUDOLPH WILLIAMS, Raleigh.
 ROBERT WILTON WILLIAMS, Lumberton.
 WILLIAM WILLIAMS, Columbia.
 WILLIAM AUBREY WILLIAMS, JR., *Sigma Nu*, Columbia.
 PFOHLA E. WILMOTH, Winston-Salem.
 ARNOLD LANDRETH WILSON, Candler.
 CLIFTON M. WILSON, Aberdeen.
 ERNEST F. WILSON, Durham.
 JAMES E. WILSON, JR., *Chi Psi*, Benson.
 JAMES R. WILSON, Robersonville.
 JOHN ROSE WILSON, Raleigh.
 WALTER WINIUS, JR., New Orleans, La.
 NEWTON ALFRED WINN, St. Petersburg, Fla.
 PATRICIA W. WINSLOW, Chapel Hill.
 JAMES B. WOLF, JR., *Zeta Beta Tau*, Shaker Heights, Ohio.
 DEWEY WILSON WOOD, Rocky Mount.
 T. BENBURY H. WOOD, *Delta Kappa Epsilon*, Edenton.

JOHN HARRIS WOODALL, Winston-Salem.
 MOSE W. WOODARD, *Chi Psi*, Raleigh.
 JOHN FROST WOODHOUSE, JR., *Kappa Sigma*, Virginia Beach, Va.
 JOHN WOOLEY, Wagram.
 JAMES ELMER WORKMAN, Elon College.
 JACK W. WORSHAM, Ruffin.
 WALKER YEATMAN WORTH, Raleigh.
 JOHN DANIEL WRIGHT, Chapel Hill.
 SAMUEL CLYDE WRIGHT, Arden.
 WILSON BRUCE WRIGHT, Durham.
 ARTHUR DEMETRIUS XANTHOS, Wilmington.
 FRANCIS A. YATES, Philadelphia, Pa.
 CLARENCE N. YORK, Ransour.
 RICHARD R. YOUNG, Chapel Hill.
 WILLIAM F. YOUNG, *Phi Gamma Delta*, Florence, S. C.
 JOSEPH PATRICK ZAHRAN, Fayetteville.





FRESHMAN CLASS



Left to Right: George Dunlop, Herbert Mitchell, Bill Swaim.

Officers

HERB MITCHELL
BILL SWAIM
TED LEONARD
GEORGE DUNLOP

President
Vice-President
Secretary
Social Chairman

As Freshmen at Carolina, we displayed the same eagerness, made the same mistakes, and were just as uncertain as the many classes that had gone before us. To most of us, Chapel Hill was a strange place of long registration lines, double-decked bunks of Miller, Nash, and the quonset huts, crowded cafeterias, and afternoon Phys. Ed. We found, however, friendly faces and advisors eager to help us. Our courses weren't as hard as we had expected, and only three classes a day suited us fine. We yelled as loud as anyone else at the football and basketball games, and a Carolina victory had new thrills for us. We quickly joined the campus in reading *Lil Abner*, seeing midnight movies, and wearing rain-coats.

All wasn't play, and good grades suddenly took on an added meaning. We learned to cram for finals as studying past twelve became common. English compositions took time, and Chemistry labs often went over two hours. We worked hard, but we didn't mind. Carolina was our new home, and it hadn't taken long for us to come to love it. With our Freshmen year behind us, we look to next September with confident hope and assurance.



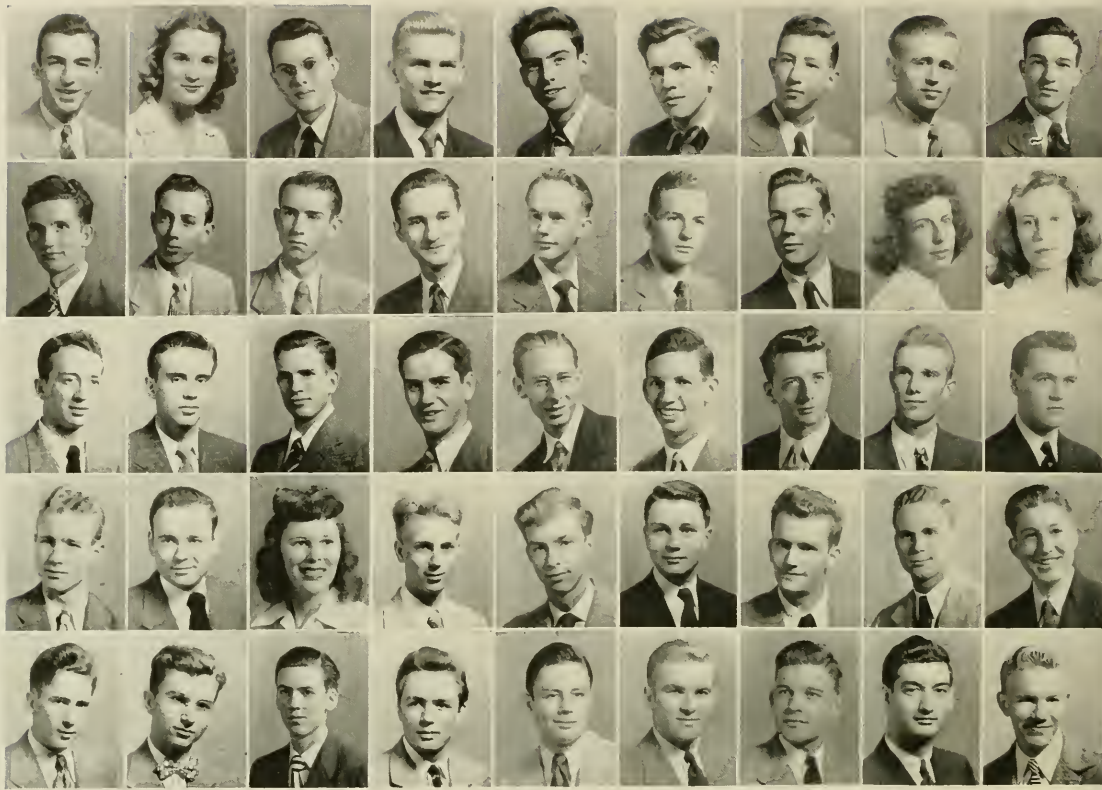

THOMAS ABBOTT, Wynewood, Pa.
 ANN WILSON ADAMS, Madison, Wis.
 DAVID ADAMS, Raleigh.
 BELVIN FRANKLIN AKINS, Varina.
 BILL A. ALBRIGHT, Charlotte.
 HENRY LEE ALBRIGHT, Spencer.
 JAMES ALBRITTON, La Grange.
 JACOB ALDERMAN, Wilmington.
 BILL ALDRIDGE, Burlington.
 ARCHIE C. ALLEN, Ash.
 WORTH ALLEN, Raleigh.
 WEYMOUTH ALLGOOD, Yadkinville.
 GRADY T. ALLRED, Greensboro.
 JOHN ALLRED, Dunn.
 RICHARD B. ALLSBROOK, Roanoke Rapids.
 DAVID ANDERSON, Rocky Mount.
 HELEN ANDERSON, High Point.
 WILMA CLAIR ANDERSON, Denver Colo.
 JOHN ALBERT ANDREW, Albemarle.
 ROBERT ANDREWS, Goldsboro.
 THOMAS WELDON ANGEL, Franklin.
 BILLY ARMFIELD, Leaksville.
 HOMER ATHAS, Chapel Hill.

PHILLIP ATKINSON, Asheville.
 RALPH JAMES ATKINSON, Winston-Salem.
 JAMES G. C. AUSTIN, Marshville.
 HARRY WILLIAM AYCOCK, Franklin.
 KENNETH AUBREY AYERS, Lexington.
 JOHN CURTIS BAGG, *Kappa Alpha*, New Bern.
 JAENN COZ BAILEY, Sacramento, Calif.
 CHARLES L. BAITY, Yadkinville.
 CHARLES E. BAKER, Reidsville.
 NOEL W. BAKER, Rural Hall.
 TOMMY BAKER, Kings Mountain.
 HARRISON I. BARBEE, Greensboro.
 DAVID D. BARBER, Raleigh.
 JAMES C. BARBOUR, Four Oaks.
 MARION BARBOUR, Benson.
 JULIAN BANKS BARNES, Enfield.
 KYLE D. BARNES, Winston-Salem.
 TROY THOMAS BARNES, JR., Wilson.
 WINFRED FELIX BARR, West Jefferson.
 FRED ALEXANDER BARRINGER, Concord.
 NORMAN PAIGE BARRINGER, Gold Hill.
 CHARLES S. BARTLETT, Chapel Hill.

Class



RONALD BASESCU, Brooklyn, N. Y.
 EUGENE BURROUGHS BASKETT, Henderson.
 ARTHUR BATSON, Burgaw.
 THOMAS B. BATTLE, Rocky Mount.
 RALPH BATTS, JR., Durham.
 HERMAN M. BEAM, Forest City.
 JOHN HAYDEN BEARD, Salisbury.
 JOE BEASLEY, Randleman.
 ROBERT BEASON, Boiling Springs.
 CHARLES E. BECK, Greensboro.
 RICHARD U. BECK, Hamlet.
 ALEXANDER BELL, Norfolk, Va.
 DANIEL L. BELL, Pittsboro.
 WILLIAM S. BENBOW, Winston-Salem.
 GEORGE L. BENNETT, JR., Wadesboro.
 JAMES E. BENNICK, Charlotte.
 GUSTAVE BERGER, Belle Harbor, N. Y.
 BARBARA BESS, Sylva.
 JAMES BOYETTE BEST, Wallace.
 EARL R. BETTS, Greensboro.
 HAROLD CLIFTON BIZZELL, Durham.
 ROBERT F. BLACK, Cleveland, Ohio.

CLYDE JAMES BLANCHARD, Rocky Mount.
 ALBERT S. BLANKENSHIP, Charlotte.
 ROBERT O. BLANKS, Roxboro.
 SAM BLYTHE, Charlotte.
 WILLIAM DEWEY BOLING, Pamlico, S. C.
 DANIEL C. BONEY, Raleigh.
 WILLIAM R. BONNER, Aurah.
 WILLIAM NORMAN BOOKER, Greensboro.
 MARGARET BOOTH, Apex.
 RODNEY BORUM, High Point.
 TOMMY BOSTIAN, Burnsville.
 JAMES EDWIN BOWDEN, Wilmington.
 BAXTER BOWEN, Mebane.
 WILLIAM A. BOWEN, Greenville.
 R. LEWIS BOWMAN, Walnut Cove.
 GUY E. BOYD, New Bern.
 JACK H. BOYLE, Winston-Salem.
 WILLIAM M. BOYST, Charlotte.
 JOE W. BRADY, New York, N. Y.
 JACK BRAGG, Creedmore.
 RALPH W. BRAKE, Rowland.
 FRED D. BRAMMER, Charlotte.
 WILLIAM BRANCH, Rich Square.

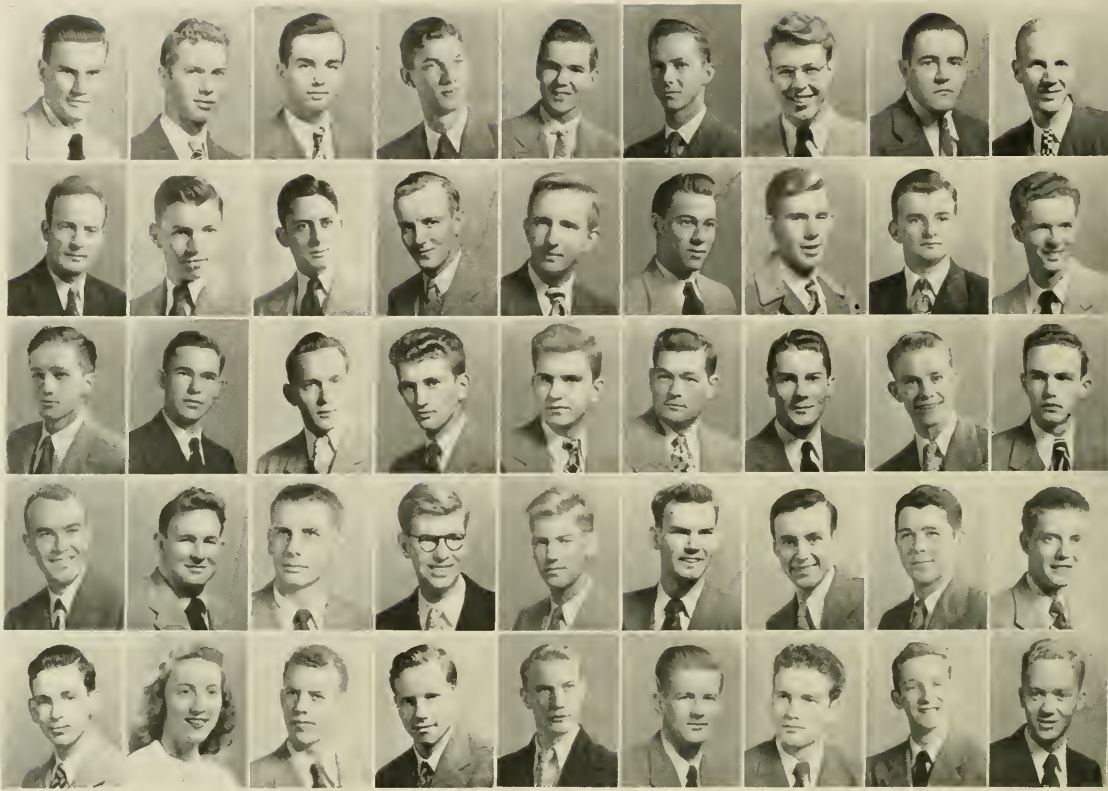

LEWIS D. BRATTON, Raleigh.
 WILLIAM F. BREMER, JR., Wilmington.
 ALFRED C. BRINSON, Arapahoe.
 CLAY D. BRITAIN, Graham.
 JOHN L. BROCKMANN, High Point.
 ALBERT D. BROOKS, Havelock.
 CARROLL BROOKS, Durham.
 CLYDE LONG BROOKS, Roxboro.
 HAROLD L. BROOKS, La Grange, Ill.
 McIVER BROOKS, Wilmington.
 JOE BROOKSHIRE, Randleman.
 BRUCE J. BROWN, Asheville.
 BURTON W. BROWN, Southern Pines.
 HERMAN BROWN, Chapel Hill.
 JACK BROWN, Washington, D. C.
 JAMES N. BROWNE, Wilmington.
 WILLIAM ALEXANDER BUCHAN, Pinebluff.
 HARRY BUCHANAN, Hendersonville.
 WILLIAM C. BUCHANAN, Laurinburg.
 HOWARD E. BUNCH, Jarvisburg.
 FRANK E. BUNKER, Winston-Salem.
 GEORGE A. BURTON, Rocky Mount.
 JOHN WILLIAM BURWELL, Rutherfordton.

JAMES BUTLER, Elizabeth City.
 HANDSEL BUTTS, Natchez, Miss.
 MERLIN R. BYNUM, Greensboro.
 RUFUS S. BYNUM, Paterson, N. Y.
 WILFORD A. CALDWELL, Norwich, N. Y.
 THOMAS K. CAMPBELL, Southern Pines.
 GEORGE CARTER CARR, Lakeland, Fla.
 JOHN G. CARR, Durham.
 RICHARD CARR, Plymouth.
 LUTHER R. CARTER, JR., Charlotte.
 RALPH E. CARTER, Roxobel.
 REGINALD LONG CARVER, Roxboro.
 FRED C. CASH, Apex.
 WILLIAM D. CASH, Chesnee, S. C.
 DOROTHY JEAN CASHION, Leesburg, Fla.
 FREDERICK S. CATES, Hillsboro.
 JOHN A. CATES, Hillsboro.
 JOHNNY ALLEN CATES, Raleigh.
 MARVIN CATES, Hillsboro.
 JAMES RUSSELL CAUDILL, Wilmington.
 ALLEN S. CHANDLER, Greensboro.
 JENNINGS CHANDLER, Burlington.

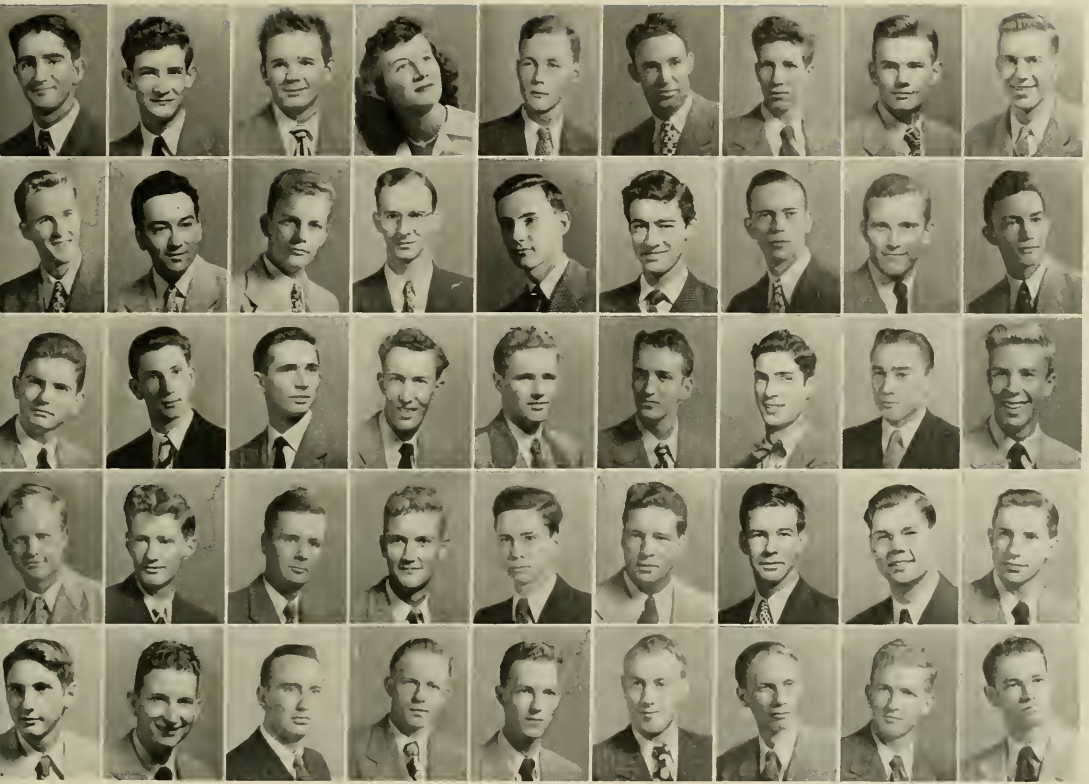

ROGER MERRILL CHANDLER, Dedham, Mass.
 W. T. CHAPMAN, Connelly Springs.
 EDDIE G. CHAPPELL, Elkin.
 ESTHER CHEEK, Carrboro.
 JOHN CHEESEBROUGH, Asheville.
 HOWARD W. CHILDRESS, Mount Airy.
 CHARLES C. CHILTON, Greensboro.
 JOE CLARK, Raleigh.
 J. HARRIS CLAXTON, Durham.
 STUART FLETCHER CLAYTON, Fayetteville.
 HARRIS F. CLEIN, Winston-Salem.
 J. EDWIN CLEMENT, Raleigh.
 RUPERT CLIFF, Benson.
 DAVID CLINARD, Winston-Salem.
 CHARLES C. CLINE, Statesville.
 JOHN VINES COBB, Pinetops.
 JOHN N. COFFEY, Raleigh.
 ERIE COFIELD, Edenton.
 FRED CABOON, Columbia.
 HARVEY COLCHAMIRO, Brooklyn, N. Y.
 STEPHEN R. COLE, Burlington.
 JAMES COLEMAN, Durham.

ROBERT H. COLLEY, Wentworth.
 ROBERT COLLINS, Plymouth.
 JOHNSTON FRED COLVARD, Durham.
 LAVE A. COMAN, Canton.
 JOE COMBS, Raleigh.
 ALAN WESLEY COMPTON, Garner.
 JOHN D. COOPER, Lacy.
 SAM COVINGTON, Rockingham.
 JAMES L. COWAN, Fort Bragg.
 REID CARR COWARD, Ayden.
 WILLIAM A. COWBURN, Roberdel.
 DANIEL F. COX, Broadway.
 ERNEST S. COX, Tabor City.
 KYLE AUDREY COX, Sanford.
 BILL CRAFT, Greensboro.
 GEORGE CRALLE, Bellerose, N. Y.
 LUNCEFORD CREECH, Smithfield.
 WILLIAM F. CRIMMINS, Greensboro.
 CLAY CRISP, Raleigh.
 ROBERT HOUSTON CROCKETT, Gastonia.
 WILLIAM C. CROMWELL, Philadelphia, Pa.
 JACOB L. CROSS, Lexington.
 T. HAROLD CROWDER, Henderson.



GEORGE TOGO CROWELL, Lenoir.
 OSCAR B. CROWELL, Hendersonville.
 JOHN C. CULBRETH, Pembroke.
 EDWARD HENRY CURRIE, Montgomery, W. Va.
 JAMES W. CURTIS, Youngstown, N. Y.
 HARPER S. DARDEN, Greenville.
 T. HARRELL DARDEN, Orlando, Fla.
 WILLIAM G. DAUGHTRIDGE, Rocky Mount.
 TRAVIS E. DAVENPORT, Rocky Mount.
 GEORGE D. DAUGHTRY, Wilmington.
 ALAN J. DAVIS, Charlotte.
 BENJAMIN FRANKLIN DAVIS, Varina.
 ROBERT HAMPTON DAVIS, Richmond, Va.
 TROY LESTER DAVIS, Anderson, S. C.
 WILLIAM E. DAVIS, Warrenton.
 WILLIAM F. DAVIS, Winston-Salem.
 CLINTON LESTER DEAL, Morganton.
 CHARLES E. DEATON, Liberty.
 WILLIAM DEBNAM, Raleigh.
 JOHN W. DEYTON, Spruce Pine.
 WILLIAM D. DICK, Tryon.
 JAMES R. DICKENS, Roanoke Rapids.
 ALBERT M. DICKSON, Hyattsville, Md.

CECIL M. DILDAY, Ahsokie.
 P. McNEER DILLON, JR., Statesville.
 SEYMORE CHRISTOPHER DILLON, Lima, Peru.
 JOSEPH J. DORSETT, Ridgewood, N. J.
 TOMMY DOUGHERTY, Winston-Salem.
 GEORGE F. DREW, Live Oak, Fla.
 JOHN E. DUKE, Goldsboro.
 RYLAND S. DUKE, Murfreesboro.
 WYNDHAM DUKES, Gibson.
 CHARLES H. DULS, Charlotte.
 AMOS CARSON DUNCAN, Forest City.
 STACY A. DUNCAN, Benson.
 GEORGE T. DUNLOP, Asheville.
 CECIL G. DUNNAGAN, Raleigh.
 SARAH BEATRICE DURHAM, Carrboro.
 ALFRED L. DYSON, Fayetteville.
 NORRIS L. EASON, Farmville.
 WILLIE EASON, Snow Hill.
 JOHN F. EDMUNDS, Tavares, Fla.
 PHILLIP J. EDWARDS, Raleigh.
 ROBERT ANDERSON OLIN EDWARDS, JR., Raleigh.
 SYDNEY EDWARDS, Bladenboro.



GUY THOMAS ELLIOTT, Kinston.
 MAXTON ELLIOTT, A-heboro.
 ROBERT H. ELLMORE, Roxboro.
 EMORY ELMORE, III, Rochester, N. Y.
 DEWEY LEE ENGLISH, Monroe.
 RAMONA EPTING, Campobello, S. C.
 GUY CARR EVANS, Greenville.
 LEWIS W. EVANS, Greenville.
 JOHN D. EVERSMAN, Flat Rock.
 LUTHER STANLEY FAISON, Knightdale.
 THOMAS H. FAISON, Laurel Hill.
 EARL THOMPSON FAITHFUL, Scotland Neck.
 E. WRAY FARLOW, Augusta, Ga.
 MARION G. FARRELL, Chapel Hill.
 WILLIAM A. FARRINGTON, Kings Mountain.
 RICHARD FAYSSOUX, Arden.
 WALTER C. FEIMSTER, Wynnewood, Fla.
 W. J. FELTUS, Natchez, Miss.
 HAL D. FERRARO, Arcadia, Kan.
 RICHARD LEE FETHEROLF, Allentown, Penna.
 GEORGE M. FISKE, New York, N. Y.
 PAUL V. FITZGERALD, Pelham.

EDWARD STITT FLEMING, Washington, D. C.
 PERCY FLOWERS, JR., Clayton.
 HENRY C. FORDHAM, Greensboro.
 RALPH E. FORREST, New Bern.
 BEN EAGLES FOUNTAIN, JR., Rocky Mount.
 CHARLES DUNSMORE FOX, III, Roanoke, Va.
 EDWARD C. FOX, Oxford.
 LAURENCE D. FOX, Brooklyn, N. Y.
 EDLYN WAYNE FREEKS, Kalmia.
 HARRY L. FREMD, Canal Point, Fla.
 HENRY C. FRICKE, Ripon, Wis.
 RICHARD ALAN FULLEN, Chicago, Ill.
 JOHN D. FULK, Mt. Airy.
 WALTER M. FULP, JR., Florence, S. C.
 VANCE L. GABRIEL, Mooresville.
 PETER DEMETRICOS GALANIDES, Norfolk, Va.
 WILLIAM A. GALLAGHER, Hamlet.
 CHARLES F. GEORGE, Raleigh.
 CHARLES ROBERT GILCHRIST, Brown Summit.
 GENE IVY GILES, Spindale.
 REID P. GILLARD, Charlotte.
 BILL GILLELAND, Statesville.
 J. ELFRED GILLESPIE, Reidsville.

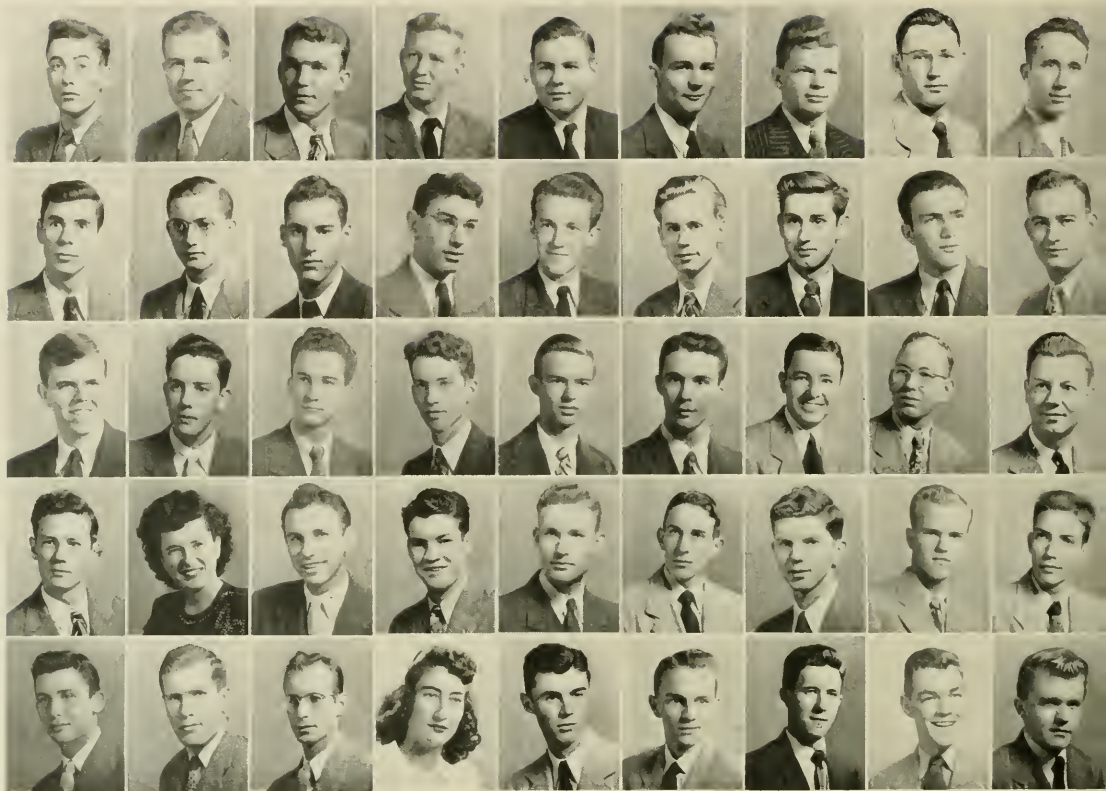

DONALD W. GILLIAM, Reidsville.
 HAROLD LEON GILLIS, Raeford.
 FLOYD D. GILMORE, Yucaipa, Calif.
 ROBERT GILMORE, Hillsboro.
 DAVID GREY GLASS, Kannapolis.
 ALFRED CHARLES GLOSSON, JR., Durham.
 BILL GLOVER, Bristol, Tenn.
 FRED GLOVER, Charlotte.
 EBE GODWIN, Wilmington.
 HAL RAY GODWIN, Jonesboro.
 IRA D. GODWIN, Wilson.
 ERWIN S. GOLDMAN, Burlington.
 HENRY GOLDSTEIN, Hampton, Va.
 N. EUGENE GOODE, Enka.
 JAMES THOMAS GOODING, New Bern.
 JAMES RAY GOODMAN, Albemarle.
 STANEY DAVID GOODMAN, Norfolk, Va.
 CARL D. GOODSON, Marion.
 ROBERT GOODWIN, Winston-Salem.
 ARTHUR F. GOODWYN, Tarboro.
 ALLEN SPACH GOSLEN, Winston-Salem.
 EDWARD EVERETT GRACE, Corinth, Miss.
 HENRY A. GRADY, New Bern.

FELDER SHARPE GRAHAM, Dawson, Ga.
 NORFLEET GRANT, New Bern.
 WILLIS J. GRANT, Windsor.
 JAMES C. GRANTHAM, Wilmington.
 HERBERT C. GRAY, Cape Hatteras.
 BETSY M. GREEN, Chapel Hill.
 FRANKLIN EUGENE GREEN, Norfolk, Va.
 CARL B. GREENE, Crossnore.
 JAMES S. GREENE, Glen Alpine.
 CHARLES CLEVELAND GREENE, Glen Alpine.
 IRVING L. GREENSPON, Newport News, Va.
 TOMMY GREGORY, Halifax.
 JOHN W. GRESHAM, Beulaville.
 JOHN ROGER GRIFFIN, JR., Aulander.
 ALLAN L. GRIFFITHS, Leaksville.
 HENRY F. GURLEY, Forest City.
 MALTA CAROLYN GUTHRIE, Chapel Hill.
 CARY LEE GUY, Angier.
 JOE B. GUYER, State Road.
 JAMES M. GWYNN, Mexico, D. F.
 R. J. HACKNEY, Wilson.
 THOMAS CRANFORD HADDEN, Durham.



JACK T. HADLEY, Gainesville, Ga.
 RICHARD FRANCIS HAFF, Elon College.
 HENRY C. HAGAN, Banlee.
 RILLY R. HALE, Thomasville.
 E. WISTON HALL, Sanford.
 JAMES C. HALL, Canbury.
 ROY G. HALL, Saluda.
 A. G. HALTIWANGER, Hamlet.
 MELVIN LEWIS HAMBY, Oak Ridge, Tenn.
 JIMMY ROGER HAMRICK, Shelby.
 HOWARD FRANK HANN, Charlotte.
 RICHARD VOLLERS HANSON, Wilmington.
 JAMES ARCHIBALD HARDISON, Wadesboro.
 HUNTINGTON HARDISTY, Midway Park.
 R. CARLTON HARRELL, Mamie.
 CHARLES M. HARRELL, Burgaw.
 DORIS HARRELL, Raleigh.
 WILLIAM NORWOOD HARRELL, Burgaw.
 CHARLES M. HARRINGTON, Wilmington.
 BERNARD CHANDLER HARRIS, Kinston.
 DENNIS MORELAND HARRIS, Scotland Neck.
 NORWOOD T. HARRIS, Durham.

WILLIAM E. HARRIS, Harrisburg.
 BRUCE M. HARRISON, Bronxville, N. Y.
 BERTRAM J. HART, Kinston.
 BENJAMIN RUSSELL HARWARD, *Phi Eta Sigma*, Moncure.
 JOHN T. HARWARD, JR., Durham.
 JAMES J. HAYDOCK, Union, S. C.
 JOHN WILLOUGHBY HEARN, JR., *Pi Kappa Alpha*, Monroe.
 DOLAN VINCENT HEDRICK, Lexington.
 LOYD B. HEDRICK, Lexington.
 PHILLIP HEGE, Lexington.
 CHARLES LEONIDAS HERRING, La Grange.
 HORACE T. HERRING, Walsenburg.
 DAVID HYRUM HIATT, Mt. Airy.
 HERMAN E. HICKMAN, Winston-Salem.
 ELEANOR HICKS, Raleigh.
 FAISON M. HICKS, Faison.
 QUINCY ALTON HILL, Kinston.
 DAVE R. HINKLE, Winston-Salem.
 ARNED L. HINSHAW, Burlington.
 JUDSON HIPPS, Asheville.
 ALFRED SCALES HOBBS, Raleigh.
 LEWIS L. HOBBS, Chapel Hill.
 KENNETH R. HOFFMAN, New York, N. Y.



JACK HOLBROOK, High Point.
 IRVING JOSEPH HOLDASH, Youngstown, Ohio.
 FLETCHER MEASLEY HOLLINGSWORTH, La Grange.
 THOMAS F. HOLLINSWORTH, Mount Airy.
 ASA B. HOLLOWELL, Aulander.
 EDWARD S. HOLMES, Leaksville.
 ROBERT J. HOLMES, Chapel Hill.
 TERRY HOLMES, Burlington.
 JAMES O. HOLT, Raleigh.
 LARRY D. HOOKS, Fremont.
 FRANK HENRY HOOPER, Massana.
 ROBERT J. HOOPER, Reidsville.
 HARRY H. HORTON, JR., Asheville.
 GEORGE R. HOUSE, Durham.
 JACK W. HOUSE, Plymouth.
 WILLIAM NEWTON HOVIS, JR., Charlotte.
 EDWIN CRAIG HOWARD, Roseboro.
 HOSEA NEAL HOWARD, JR., Farmville.
 WENDELL R. HOWARD, Robbins.
 DOUGLAS GORDON HOWELL, Warren, Ohio.
 HERBERT H. HOWELL, Goldsboro.
 ROBERT C. HUBBARD, North Wilkesboro.
 RAY THOMAS HUDSON, Hickory.

JACK P. HUGGINS, Lumberton.
 CHARLES FRANKLIN HUGHES, Asheboro.
 RICHARD FRED HUNT, JR., Rocky Mount.
 THOMAS J. HUNT, Seagrove.
 CHARLES B. HUTCHINS, Raleigh.
 JOHN H. INGLE, Raleigh.
 HAL B. INGRAM, Hamlet.
 JAMES H. INGRAM, Ingalls.
 JOHN R. INGRAM, Asheboro.
 HENRY D. IRVIN, Asheville.
 JACK ISENHOUR, Charlotte.
 DAVID L. ISSAACS, New York, N. Y.
 JOSEPH McCRAW JAMES, Wilmington.
 VERNON L. JAMES, Liberty.
 EDWARD W. JERNIGAN, Durham.
 LEE JESSUP, Seagrove.
 BILL S. JOHNSON, Robersonville.
 C. CLARENCE JOHNSON, Spring Hope.
 GRAHAM JOHNSON, Elkin.
 IRA THOMAS JOHNSON, Thomasville.
 JAMES LOUIS JOHNSON, Moncure.
 JAMES W. JOHNSON, High Point.



RICHARD EARL JOHNSON, Randleman.
 WILLIS J. JOHNSON, Wallace.
 JAMES FINLEY JOINES, Lenoir.
 CARL JOLLEY, Mooresboro.
 BRUCE FLETCHER JONES, *Sigma Nu*, Edenton.
 EDWARD SPENCE JONES, Apex.
 GRAHAM E. JONES, Winston-Salem.
 LESLIE E. JONES, JR., Norfolk, Va.
 RIAL C. JONES, JR., Norfolk, Va.
 EDWIN SAUNDERS JORDAN, Carolina Beach.
 JOHN C. JORDAN, Mebane.
 JAY HARRIS JOSEPH, Vineland, N. J.
 BILL JULIAN, Winston-Salem.
 HAROLD H. KASTNER, Sanford, Fla.
 ROBERT KAUFMAN, Mount Vernon, N. Y.
 CAMERON H. KEELS, McColl, S. C.
 PAUL KENNAN, JR., Chicago, Ill.
 HERSHELL H. KEENER, Lenoir.
 BILL KELLAM, Chapel Hill.
 MATTHEW T. KELLEY, Phillips, Wis.
 MELVIN JAMES KELLEY, Laurens, S. C.
 ROBERT MURDOCK KELLY, Greensboro.

PHILIP S. KEMP, Goldsboro.
 EUGENE HAMMET KENDALL, *Phi Delta Theta*, Johns.
 JOHN LACY KENNEDY, Fayetteville.
 NEVIN KENNEDY, III, Atlanta, Ga.
 PHILLIP H. KENNEDY, Charlotte.
 THOMAS ROCKWELL KERR, Pasadena.
 PRESTON E. KING, Concord.
 GUY S. KIRBY, Marion.
 ROBERT L. KIRBY, Winston-Salem.
 WALTER HOBSON KIRK, Washington, D. C.
 EUGENE H. KIRKMAN, Durham.
 WILLIAM G. KIRKMAN, Durham.
 ALLEN R. KOENIG, Brooklyn, N. Y.
 CALVIN B. KOONCE, Raleigh.
 BENJAMIN P. LACY, Durham.
 EVANGELINE HARRELSON LAIDLAW, Western Spring, Ill.
 CARY JAKE LAMBERT, Broadnax, Va.
 JAMES LOUIS LAMM, Mount Airy.
 LLOYD G. LANCASTER, Sharpsburg.
 MARSHALL ROSS LANE, Morganton.
 BILL FRYE LANEY, Lenoir.
 GENE LANG, Ayden.
 THOMAS DORSETT LARKINS, *Kappa Sigma*, Greenville.



CARL T. LASLEY, Norfolk, Va.
 DON RICHARD LATTA, Greensboro.
 JOHN G. LEA, Rocky Mount.
 RICHARD FLOYD LEACH, Mount Airy.
 ANTHONY BLAKE LECKIE, Lumberton.
 OTIS M. LEDBETTER, Marion.
 CALVIN T. LEONARD, JR., Greensboro.
 RODNEY LANE LEONARD, Lexington.
 SHERMAN LEVINE, Rockingham.
 KAY E. LEWIS, Beaver.
 LEONARD A. LIBERMAN, Wallace.
 ROBERT A. LINDSAY, High Point.
 CLEATON M. LINDSEY, JR., Pittsboro.
 MAX G. LINDSEY, Draper.
 KENNETH P. LINDSLEY, Williamston.
 ADRIAN SMITH LINEBERGER, JR., Chapel Hill.
 HARRY P. LITCHFIELD, JR., Aurora.
 AUBREY LEE LITTLE, Ayden.
 BILLY LITTLE, Jefferson.
 HERBERT H. LIVERMAN, Columbia.
 JOHN SAMUEL LONG, Winston-Salem.
 LEONARD LOPEZ, Burlington.
 JOHN RALPH LORE, Lenoir.

JOHN HENRY LOWDER, Albemarle.
 JAMES H. LOWERY, Benson.
 ROBERT M. LUXENBURG, New York, N. Y.
 DUNCAN I. MacCOLMAN, New York, N. Y.
 FRANK S. MacDONELL, Savannah, Ga.
 BETTY GRAVELY McAFEE, Macon, Ga.
 EURID R. McAULEY, Charlotte.
 WILLIAM G. McCALL, Concord.
 ROGER MAURICE McCASKILL, Candor.
 JACK M. McCAULEY, Chapel Hill.
 LUTHER R. McCOMBS, Kannapolis.
 GEORGE EUGENE McCORKLE, Charlotte.
 DOUGLAS A. McCORMAC, Maxton.
 HERBERT H. McCoy, Elizabeth City.
 JOHN A. McCARY, Lexington.
 WALTER McCRAW, Burlington.
 ANDREW McDANIAL, Forest City.
 HENRY J. McFARLAND, Durham.
 JAMES C. McGEE, Asheville.
 BOBBY McGILVARY, Durham.
 EVERETTE McKINLEY, Kannapolis.
 CLARENCE McLAIN, Lenoir.



WILLIAM ROBERT McNEILL, Buie.
 JAMES MARK MAHAN, Syracuse, N. Y.
 BILL MAHLER, Tarboro.
 ARCHIE C. MANGUM, Chapel Hill.
 HORACE D. MANN, JR., Portsmouth, Va.
 DAN H. MARSHALL, Durham.
 BERRY MARSHBURN, Raleigh.
 BILLY S. MARTIN, Olin.
 SILVIO G. MARTINAT, Lenoir.
 JAMES L. MASSEY, Burlington.
 FRED ROBERT MATTHEWS, Asheville.
 DONALD MAYNARD, JR., Garden City, N. Y.
 CLAUDE TILDON MEACHUM, Fort Bragg.
 JAMES B. MEAD, Low Moor, Va.
 SETH MEADS, Shawboro.
 JOHN DAVID MEDLING, JR., Asheville.
 HENRY B. MEIER, Wilmington.
 CHARLIE EDWARD MELVIN, Greenboro.
 LYMAN J. MELVIN, Rocky Mount.
 JESSE MERCER, Lucama.
 JAMES RONALD MERICKA, Shaker Heights, Ohio.
 MORRIS E. MERRITT, Wilmington.

ROBERT CONNOR MERRITT, Greenville.
 ROBERT PARKER MIDGETT, Elizabeth City.
 JAMES P. MILAM, Durham.
 CHARLES C. MILHAM, Hamlet.
 GEORGE WILLIAM MILLER, Cowen, W. Va.
 HARRY S. MILLER, Sanford.
 MARVIN MILLER, Winston-Salem.
 NICK MILLER, Charlotte.
 CYRIL W. MINETT, Waynesville.
 GLEN O. MITCHELL, Greenboro.
 HERBERT MITCHELL, Asheville.
 JACK MONEY, Kernersville.
 PENDLETON MONTAGUE, Goldsboro.
 WALTER SCOTT MONTGOMERY, Spartanburg, S. C.
 JACK WALDRON MOODY, Plainfield, N. J.
 ROBERT J. MOONEY, Wilkes-Barre, Pa.
 ALLEN HOYT MOORE, JR., Doylestown, Pa.
 KENNETH E. MOORE, Selma.
 PETER A. MOORE, Doylestown, Pa.
 THOMAS F. MOORE, Reidsville.
 WILLIAM PRINCE MOORE, Raleigh.
 DAN R. MORCAN, Farmville.
 DONALD SASSER MORRIS, Aulander.

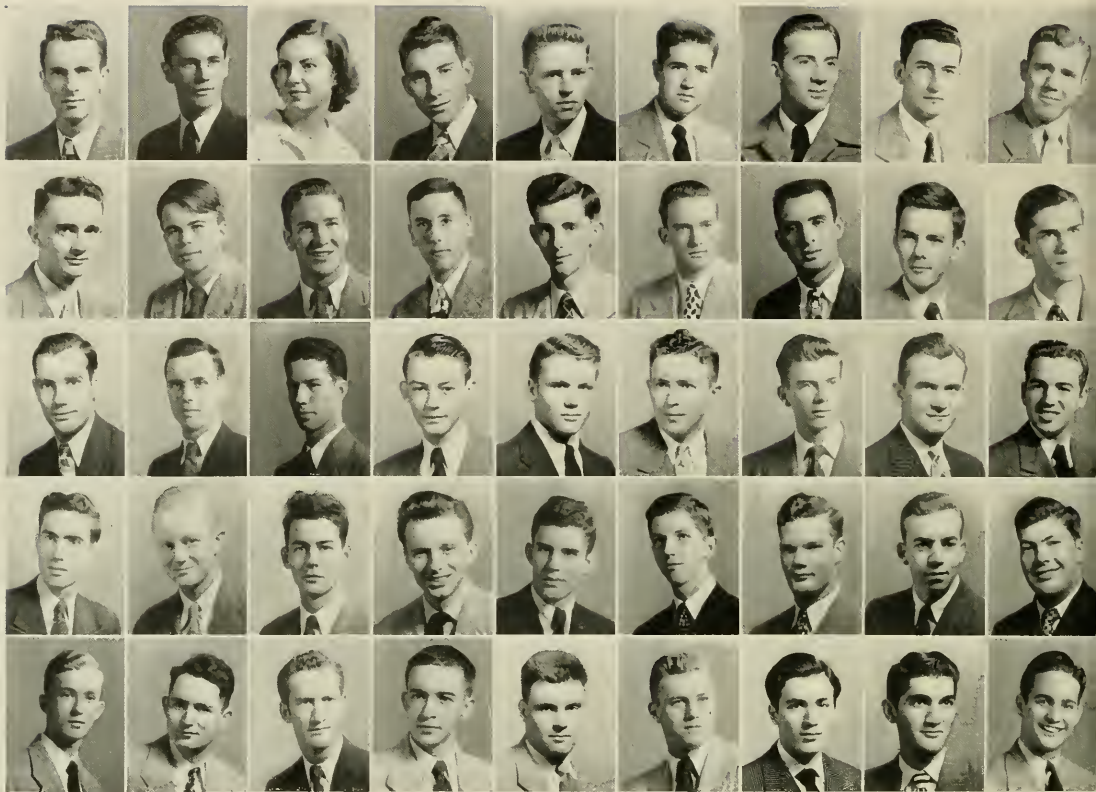

HARRY WILLIAM MORRISON, Greensboro.
 WARREN DALE MORRISON, Miami, Fla.
 HELEN DIXON MORROW, Chapel Hill.
 JOE MORROW, Waynesville.
 JOHN F. MORTON, Washington.
 JULIAN MORTON, Winston-Salem.
 WILLIAM O. MOSER, Winston-Salem.
 BERNARD J. MULLINS, Washington, D. C.
 RUDOLPH C. MULLIS, Jonesboro.
 RICHARD J. MURPHY, Baltimore, Md.
 AUSTIN S. MYERS, East Haddam, Conn.
 HORACE THOMAS MYERS, Laurinburg.
 HERBERT NACHMAN, JR., Augusta, Ga.
 J. T. NANCE, Asheville.
 AVERETT NASH, St. Pauls.
 MARVIN N. NATHAN, Norfolk, Va.
 MARSHALL NEEL, Gastonia.
 WILLIAM WINTER NEWMAN, Durham.
 JOHN N. NEWTON, Dunn.
 WILLIAM NEWTON, Dunn.
 EMMETT NIBLACK, Biloxi, Miss.
 ALVIN NICHOLS, Whittier.
 JOHN A. NILES, JR., Oxford.

HOWARD NIPPER, Raleigh.
 BILLY NOBLES, Rocky Mount.
 ROBERT EARL NOELL, Greensboro.
 CLAUDE E. NORMAN, JR., Winston-Salem.
 WILLIAM WARREN NORTHCOTT, Trinity.
 CHARLES ALLAN NORTHEND, Daytona Beach, Fla.
 THOMAS BECKWITH NORTHINGTON, Roanoke, Rapids.
 RICHARD SMITH NUNIS, Charlotte.
 DEWEY W. NYE, Fairmont.
 JOHN R. OGBURN, Sanford.
 FRED OGDEN, JR., New Orleans, La.
 HERBERT E. OLIVE, Lexington.
 CLAUDE OLIVER, Whiteville.
 WARREN OLSEN, Baldwin, N. Y.
 JAMES O'NEAL, Durham.
 DAVID ORR, Montgomery, Ala.
 CHARLES EDWARD OSBORNE, Hendersonville.
 BOB PADRICK, Hendersonville.
 ROBERT PAGE, Flushing, N. Y.
 JOHNNY V. PAPPAS, Winston-Salem.
 SAM PAPPAS, Winston-Salem.
 WALTER H. PARAMORE, JR., Fuquay Springs.



JACK E. PARK, Elkin.
 WILLIAM PARK, Greensboro.
 CORNELIUS THEODORE PATRICK, Wilmington.
 CHARLES F. PATTON, Morganton.
 ROBERT BENJAMIN PAYNE, Gastonia.
 C. L. PEARSON, Spring Hope.
 JOHN F. PEARSON, Alamosa, Colo.
 GARY B. PEASE, Jacksonville, Fla.
 DOUGLAS L. PEELER, Faith.
 JERE PELLETIER, Mays ille.
 FRED PENNELL, Moravian Falls.
 ALTON RONALD PENNINGTON, Black Creek.
 JOHN WELDON PENNINGTON, Mocksville.
 OLIVER PENNINGTON, Raleigh.
 BENNETT PERRY, Henderson.
 ROBERT S. PERRY, Sanatorium.
 THOMAS J. PETERSON, Savannah, Ga.
 ROBERT N. PETTIF, Wavnesville.
 FITZROY DONALD PHILLIPS, *Kappa Sigma*, Rockingham.
 EUGENE HADLEY PICKETT, Raleigh.
 JOHN S. PITTARD, Chapel Hill.
 FRANK PITTMAN, Chapel Hill.
 JAMES K. PITTS, Spring Hope.

JOHN O. PLONK, Kings Mountain.
 J. L. POINDEXTER, JR., East Bend.
 FRANKLIN ROCKWELL POISSON, *Phi Gamma Delta*,
 Wilmington.
 JAMES G. POLLOCK, Durham.
 BRANTLEY THOMAS POOLE, Raleigh.
 JAMES PORTER, Charlotte.
 LEE S. POTTER, Aurora.
 CHARLES BENTON PRATT, Madison.
 ALFRED E. PRUITT, Raleigh.
 JOHN CHRISTOPHER PUTNAM, New York, N. Y.
 QUINTON QUALLS, Hallister.
 THOMAS VINCENT QUINN, Keyser, W. Va.
 dosSANTOS BENEDICTA QUIRINO, Brazil, S. A.
 JAMES E. RACKLEY, Durham.
 HAYWOOD J. RAINES, Ramseur.
 HOWARD EUGENE RAINEY, Elon College.
 WILLIAM H. RANDALL, Falcon.
 SAM LEE RAY, Newland.
 EDWIN ALLEN REAVIS, Durham.
 HARRY REAVIS, Winston-Salem.
 HAROLD L. REED, Sparta.
 PAUL ALLEN REICHLE, JR., Fayetteville.



JOHN R. REYNOLDS, Greensboro.
 AVERY R. RHYNE, Charlotte.
 MILLARD R. RICH, Lumberton.
 CECIL EARL RICHARDSON, Elizabeth City.
 WILLIAM FREDERICK RIDDLE, Sanford.
 MARSHALL HALL ROBERTS, JR., Louisville, Ky.
 RALPH ROBERTS, Broadway.
 EDWIN M. ROBBINS, Greensboro.
 SHELBY A ROEBUCK, Farmville.
 RICHARD E. ROGERS, Williamston.
 WILLIAM VERNON ROGERS, Clarkton.
 FERRELL L. ROLLINS, Bethel.
 HAROLD W. ROLLINS, Bostic.
 CHARLES VANCE ROSE, Gastonia.
 HAROLD ROUSE, Farmville.
 JERRY E. ROWE, Aurora.
 JIMMY PIERSON RUMLEY, Winston-Salem.
 BILL RUTHERFORD, Glen Lock.
 R. J. RUTHERFORD, Durham.
 CHARLES WILLIAM SAIN, Charlotte.
 ROBERT FLOYD SAIN, Charlotte.
 RALPH W. SALES, Asheville.
 EDWARD C. SAMPLES, JR., Elizabeth City.

BRUCE MORRISON SANBORN, Gastonia.
 JAMES B. SANDERS, Asheville.
 ALBERT H. SANDS, Raleigh.
 MURRAY RUDOLPH SANTEE, Bladenboro.
 OSCAR T. SAPP, JR., Winston-Salem.
 JAMES SAPPERFIELD, Kannapolis.
 PERRY MALCOM SAPPERSTEIN, Gastonia.
 ALFRED B. SAUNDERS, Troy.
 MARVIN FUTRAN SAUNDERS, Durham.
 DAVID SCHERMERHORN, Westwood, N. J.
 JOHN B. SCHOFIELD, III, Macon, Ga.
 TOMMY EDGAR SCISM, Pelham.
 BEN A. SCOTT, JR., Henderson.
 JOHN R. SENTER, Raleigh.
 JAMES BARRON SHAW, Leaksville.
 RICHARD F. SHAW, Carrboro.
 SHERRILL WAYNE SHAW, Randleman.
 TED P. SHAW, Bladenboro.
 DALE M. SHEPHERD, Ball.
 WATSON NEWBERRY SHERROD, Enfield.
 HERBERT ALLISON SHERWIN, Greensboro.
 BERNARD SHIELDS, Newport News, Va.

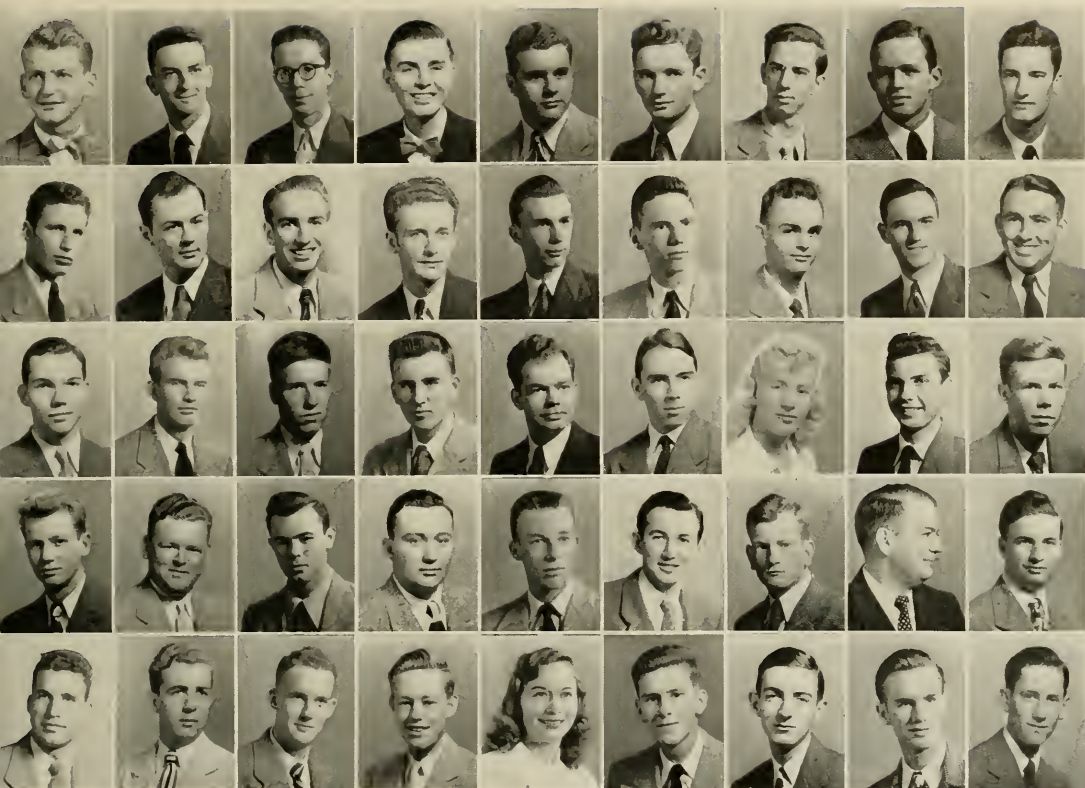

BENNIE L. SHUMATE, Elkin.
 CHARLES B. SICELOFF, Williamston.
 LONNIE R. SIDES, JR., Charlotte.
 HERMAN A. SIEBER, Hendersoville.
 IRVING SAMUEL SILVER, High Point.
 GENE L. SIMMONS, Marion.
 WILLIAM F. SIMPSON, Elon College.
 SCOTT SKINNER, St. Louis, Mo.
 WILLIAM P. SKINNER, JR., Elizabeth City.
 WILLIAM L. SLATE, Mount Airy.
 ROBERT MODERWELL SLOAN, Winston-Salem.
 TOM SMILEY, Raleigh.
 DAN ALVIN SMITH, Winston-Salem.
 GEORGE D. SMITH, Winston-Salem.
 JAMES DOUGLAS SMITH, Montvale, Va.
 JIMMIE HOWARD SMITH, Savannah, Ga.
 NEWTON A. SMITH, David-on.
 RAY E. SMITH, Mount Olive.
 WILLIAM OLIVER SMITH, JR., Raleigh.
 JOHN W. SMITHERMAN, Winston-Salem.
 THOMAS SOUTHERLAND, Durham.
 JAMES N. SOWELL, Charlotte.

WILLIAM L. SOWERS, Lexington.
 ELMO DAVIS SPARKS, Charlotte.
 BETTIE MARIE SPARROW, Chapel Hill.
 WILLIAM L. SPEAS, Winston-Salem.
 GRAHAM VENNING SPENCE, Norfolk, Va.
 W. J. SPILLERS, Winston-Salem.
 MARVIN McCLESS SPRULL, Hampstead.
 JAMES G. STALLINGS, Charlotte.
 JAMES MARLER, Pilot Mountain.
 LLOYD B. STANLEY, Carolina Beach.
 WILLIAM L. STARK, Oxford.
 FRANK H. STARNES, Cherryville.
 GEORGE B. STATAN, Rocky Mount.
 JAMES B. STEPHENSON, Holly Springs.
 JOHN B. STEPHENSON, Garysburg.
 WILLIAM TURNER STEPHENSON, Halifax.
 J. MILTON STEWART, Fountain Inn.
 OLIVER C. STEWART, JR., Orlando, Fla.
 MILDRED HEATH STOCKS, Snow Hill.
 JACK STOKES, Norfolk, Va.
 HARRY C. STONE, Lumberton.
 JAMES R. STONE, Bailey.
 TEX R. STONE, Bailey.



JOHN B. STRATFORD, Graham.
 BILL H. STRICKLAND, Lenoir.
 FRANCIS M. STRONG, Arlington, Mass.
 HAROLD J. STURDIVANT, North Wilkesboro.
 BOB SUMMERLIN, Mount Olive.
 SIGMUND BEAR SWAIN, Manchester.
 ROBERT L. SWEELEY, Lanrinburg.
 WILLIAM L. TADLOCK, Washington.
 L. B. TANNER, JR., Liberty.
 W. STANFORD TATE, Lexington.
 CHARLES ELISHA TAYLOR, New York, N. Y.
 DEWEY H. TAYLOR, JR., Washington.
 GEORGE W. TAYLOR, Washington.
 JAMES W. TAYLOR, Snow Hill.
 SIMON F. TERRELL, Warrenton.
 HUBERT D. TERRY, Aulander.
 PAUL K. THAMES, Hope Mills.
 CLYDE M. THOMAS, Rock Hill, S. C.
 JAMES PHILLIPS THOMAS, Baltimore, Md.
 ROBERT EDWARD THOMAS, Portsmouth, Va.
 ROBERT HUME THOMASON, Flemington, N. J.
 FRED B. THOMPSON, Rocky Mount.
 RUSSELL A. THOMPSON, JR., Wilson.

JOSEPH CARLYLE THORNBURG, Cherryville.
 PAUL E. THORNBURG, Raleigh.
 E. A. TICE, Philadelphia, Pa.
 JUSTUS TICE, Williamston.
 CHARLES C. TODD, Rocky Mount.
 CLARK C. TOTTEROW, Winston-Salem.
 WILTON F. TOWNSEND, Wallace.
 CHARLES E. TRADO, Henderson.
 CHESLEY A. TRICE, Durham.
 FRED VERNON TRULOVE, JR., Greensboro.
 LEE ROY TUCKER, New Bern.
 MARION C. TUCKER, Monroe.
 VIRGIL A. TUCKER, JR., Mayodan.
 CLARENCE TUGWELL, Greenville.
 ALVIS G. TURNER, JR., Draper.
 C. C. TURNER, JR., Durham.
 HUBERT D. TYNDALL, Pikeville.
 JOHNNY G. ULMER, Hemingway, S. C.
 WALTER W. UMSTEAD, JR., Durham.
 JOSEPH R. UTLEY, Sanford.
 GEORGE W. UPCHURCH, JR., Savannah, Ga.
 HENRY T. VADEN, Washington, D. C.

Class



MAURO G. VALENTINE, Bronxville, N. Y.

BILL VAN VALKENBURGH, Asheville.

RICHARD VAUDIN, Concord.

JOHN A. VERDERY, Gastonia.

ROBERT HARRELL VINSON, Ahoskie.

WILLIAM MATTHEW VINSON, Ahoskie.

WILLIAM J. WADDELL, Hendersonville.

HENRY R. WALL, Raleigh.

ROBERT H. WALL, Mount Airy.

W. M. WALLENBORN, Red Hill, Va.

ROBERT L. WALSH, Denver, Col.

JESSE MICHAEL WARD, Randleman.

WILLIAM WRAY WARD, High Point.

PHIL A. WARNER, High Point.

MERVINE WARREN, Spray.

McWILSON WARREN, Clinton.

ALEX S. WATKINS, Henderson.

LEWIS R. WATSON, Washington, D. C.

NORMAN RAY WATSON, Raleigh.

GLENN A. WATTS, Travelers Rest, S. C.

BRUCE WEATHERLY, Durham.

WILLIAM H. WEATHERLY, III, Elizabeth City.

KENNETH G. WEAVIL, Winston-Salem.

GEORGE H. WEBB, Greensboro.

JOHN R. WELLONS, Selma.

DARIUS WELLS, Roseboro.

FRED M. WEST, Franklin.

EFFIE EDA WESTERVELT, Chapel Hill.

EDWARD E. WHARTON, Merritt.

FREDERICK SYLVESTER WHISENHUNT, *Pi Kappa Alpha*,
Florence, S. C.

WALTER EARL WHITAKER, Graham.

JIM H. WHITE, Durham.

MARSHALL W. WHITE, Oxford.

ROBERT D. WHITE, Marion.

STANFORD L. WHITE, Hendersonville.

WILLIAM A. WHITE, Hertford.

WILLIAM H. WHITE, JR., Greenville.

RALPH ALDEN WHITEHURST, Hillsboro.

ROBERT L. WHITLOCK, JR., Mount Airy.

HAROLD RAY WICKER, Sanford.

ADOLPHUS A. WILLIAMS, Hamlet.

AL H. WILLIAMS, Rochester, N. Y.

BRYAN WILLIAMS, JR., Raleigh.

JAMES ALLISON WILLIAMS, Bailey.

JAMES RANDOLPH WILLIAMS, Hamlet.

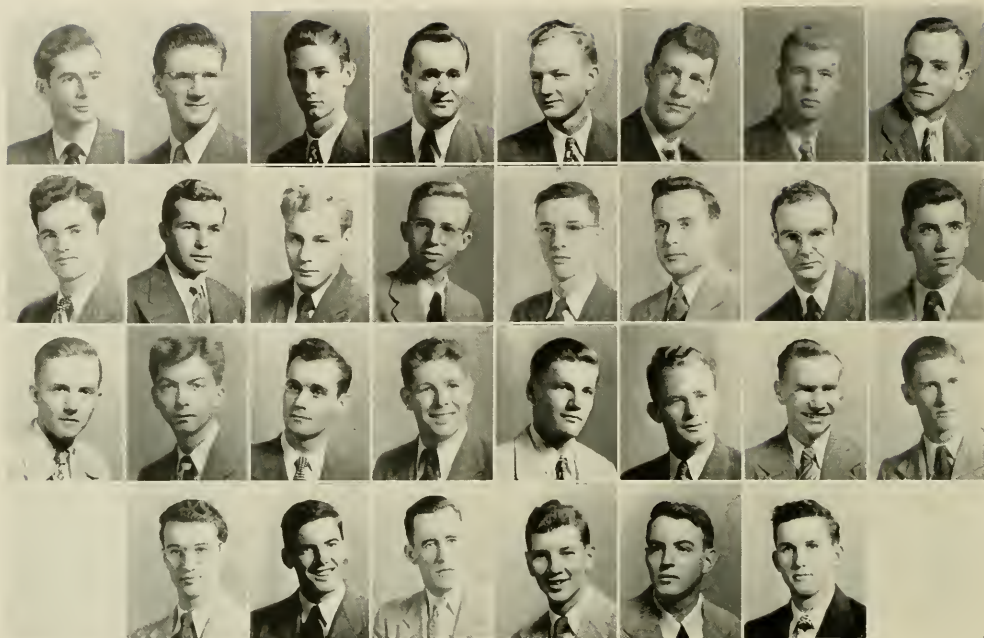

Freshman Class

NORWOOD E. WILLIAMS, Wallace.
 THOMAS A. WILLIAMS, JR., Greensboro.
 VERNEL HUGHES WILLIAMS, Durham.
 JASON M. WILLIAMS, Cerro Gordo.
 W. JAMES WILLIAMSON, Crewe, Va.
 JUNIUS W. WILLIARD, High Point.
 JAMES G. WILLIFORD, Winston-Salem.
 ARTHUR R. WILLIS, Wilmington.
 DAVID PEARCE WILLIS, Sanatorium.
 FLOYD M. WILLIS, JR., Winston-Salem.
 CLAUDE ARTHUR WILSON, Monroe.
 GLEN WILSON, Angier.
 NOAH R. WILSON, JR., Wilson's Mills.
 RICHARD KENDALL WILSON, Roanoke Rapids.
 JOHN McMANUS WINSLOW, Hertford.

STEVE WOLLMAN, Mount Vernon, N. Y.
 WILLIAM EVERETTE WOODIE, West Jefferson.
 LEE WOODY, South Boston, Va.
 ROY LEE WRAY, Lynchburg, Va.
 CHARLES WRIGHT, Carrboro.
 KENNETH W. WRIGHT, Beaufort.
 KENNETH V. WYATT, Morganton.
 HOWARD YANDLE, Charlotte.
 JACK D. YARBORO, Hendersonville.
 WILSON FRANKLIN YARBOROUGH, Fayetteville.
 HERBERT S. YATES, Rockingham.
 KIMBLE CARSON YATES, Raleigh.
 BEN YELVERTON, Rocky Mount.
 OSCAR H. YOKLEY, Mount Airy.
 WILLIAM VANN YORK, High Point.



"Labs and Lawbooks"



SCHOOL OF PHARMACY



David D. Claytor, William M. Jordan, and Rex Paramore

Officers

- DAVID D. CLAYTOR *President*
- REX PARAMORE *Vice-President*
- WILLIAM M. JORDAN *Secretary-Treasurer*

Our School of Pharmacy is getting old. On November 13, 1947, appropriate ceremonies celebrating the fiftieth anniversary of the school were held in Howell Hall. The School enters the second half of the first century with bright prospects for the future.

Along with the advancement in enrollment which was 223 this year, is an advancement in the graduate program. During this past academic year a number of graduate assistantships and fellowships were established.

Highlights of the year included some of the following big events and projects: The annual weiner roast in the fall to welcome the new students, the rushing of new students by the pharmaceutical fraternities, the establishing of the North Carolina Pharmaceutical Research Foundation to promote graduate work in pharmacy, the Christmas party given by the Pharmacy Girls Association, the initiation of the large number of students into Rho Chi, the honorary pharmacy fraternity, the meetings of the Student Branch of the N. C. P. A., the Pharmacy Senate, and the annual pharmacy week-end gaiety of picnics and a dance. All these things plus many hours in the labs and classrooms make up what goes on within the School of Pharmacy.

The School of Pharmacy student body has a group of officers, and the four classes are also organized under an executive system.

Officers of the School were: David D. Claytor, President; Rex Paramore, Vice-President; William W. Jordan, Secretary-Treasurer.

Officers of the Fourth Year Class were: Edward S. Powell, President; Viola Richards Howell, Vice-President; Robert H. Seaborn, Secretary-Treasurer.

Officers of the Third Year Class were: G. R. Pittman, President; W. W. Jordan, Vice-President; Jean Snyder, Secretary-Treasurer.

Officers of the Second Year Class were: John L. Jones, President; Reginald C. Ferrell, Vice-President; Anna L. Slack, Secretary-Treasurer.

Officers of the First Year Class were: Earl C. Williams, President; Robert L. Dewar, Vice-President; Henry D. Smith, Secretary-Treasurer.

Robert L. Dewar
Earl C. Williams
Henry D. Smith



Edward S. Powell
Viola Howell
Robert Seaborn



John Jones
Chick Slack
Reginald Ferrell

G. R. Pittman
Jean Snyder



Senior Class

Blanchard
Borders
Brantley
Brinkley

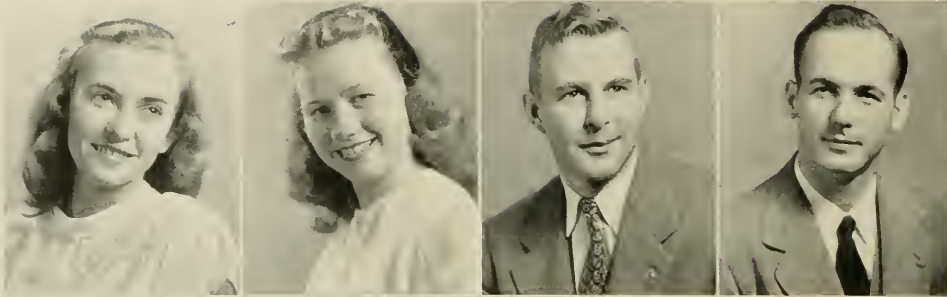

Burgiss
Burrus
Campbell
Claytor
Ellington

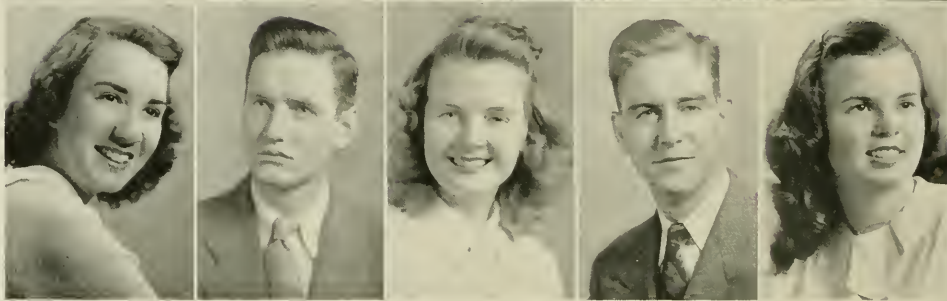

EVELYN PITT BLANCHARD
Wallace B. S. in Pharmacy

Alpha Gamma Delta; Kappa Epsilon; Class Officer (2); Secretary-Treasurer, Student Legislature (4); Basketball (2); Y. W. C. A. (2, 3, 4); Pharmacy Senate (2); Recorder (3, 4); President, Pharmacy Girls' Association (2, 3, 4); N. C. P. A. (2, 3); Secretary (4); Dormitory Social Chairman (4); Baptist Student Union (3); Executive Committee (4).

CHARLOTTE MAE BORDERS
Shelby B. S. in Pharmacy

N. C. P. A. (1, 2, 3, 4); Pharmacy Girls' Association (1, 2, 3, 4).

WILLIAM CAIN BRANTLEY
Raleigh B. S. in Pharmacy

Rho Chi (1); Kappa Psi (3, 4); Lambda Chi Alpha (1, 2, 3).

CLIFTON SCOTT BRINKLEY
Hickory B. S. in Pharmacy

N. C. P. A. Membership Chairman (3); Phi Delta Chi, Delegate (3); Corresponding Secretary (1).

PATSY ROY BURGISS
Sparta B. S. in Pharmacy

Kappa Epsilon, Vice-President (1); Rho Chi (3, 4); N. C. P. A. (1, 2, 3, 4); Secretary (1); Pharmacy School Secretary (3); Dean's Cabinet (3); Class Officer (2, 3); C. I. C. A. (1); Freshman Y Council (1); Student Advisor (1).

BRAINARD MONROE BURRUS
Canton B. S. in Pharmacy

Kappa Psi.

LENA SILVER CAMPBELL
Black Mountain B. S. in Pharmacy

Alpha Gamma Delta; N. C. P. A.; Pharmacy Girls' Association; Pharmacy Senate; Fencing (2); Y. W. C. A.; Western N. C. Club.

DAVID DORTCH CLAYTOR
Hillsboro B. S. in Pharmacy

Kappa Psi; Pharmacy School Vice-President (3).

MARY ETHEL ELLINGTON
Charleston, S. C. B. S. in Pharmacy

Y. W. C. A. (4); N. C. P. A. (1, 2, 3, 4); Pharmacy Girls' Association (1, 2, 3, 4); Pharmacy Senate (4).

Pharmacy



Fleming
Gilbert
Gilliam
Gordon

Graham
Griffin
Horner
Howell
Koonce

OLIVER GLENN FLEMING
Smithfield B. S. in Pharmacy
Phi Delta Chi; Rho Chi; Honor Council (4); Y. M. C. A. (3).

LACY EARL GILBERT, JR.
Parkton B. S. in Pharmacy
Phi Delta Chi; N. C. P. A.

DORIS MARIE GILLIAM
Sanford B. S. in Pharmacy
Kappa Epsilon, Pledge Mistress (3), Secretary-Treasurer (4); Rho Chi, Sound and Fury (2); Y. W. C. A. (1, 2, 3, 4); Secretary Y Council (1); Class Officer (3); N. C. P. A. (1, 2, 3, 4); Pharmacy Senate (1, 2, 3, 4); Pharmacy Girls' Association (1, 2, 3, 4).

LEON LEWIS GORDON
Rutherfordton B. S. in Pharmacy
Rho Chi; N. C. P. A. (1, 2, 3, 4).

LEON IRVIN GRAHAM
Roseboro B. S. in Pharmacy
Glee Club (1, 2, 4).

ELLERBE WILSON GRIFFIN, JR.
Kings Mountain B. S. in Pharmacy
Alpha Tau Omega; Class Officer (1); Y. M. C. A. (1, 2, 3, 4); N. C. P. A.

LUCILLE EARL HORNER
Patterson Springs B. S. in Pharmacy
Kappa Epsilon; Y. W. C. A. (1, 2, 11); N. C. P. A. (1, 2, 3, 4); Pharmacy Girls' Association (1, 2, 3, 4), Secretary (1).

VIOLA RICHARDS HOWELL
Mount Airy B. S. in Pharmacy

SAMUEL GRADY KOONCE
Chadbourn B. S. in Pharmacy
Alpha Tau Omega; Rho Chi; N. C. P. A. (1, 2, 3, 4); Pharmacy Senate (1, 2); Pharmacy Class Officer (1).

Senior Class

Lovette
Mathews
Millaway
Mitchener

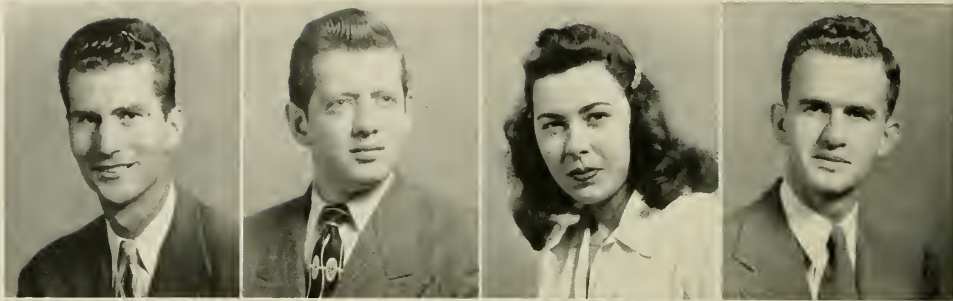

Morgan
Pace
Powell
Propst
Rose

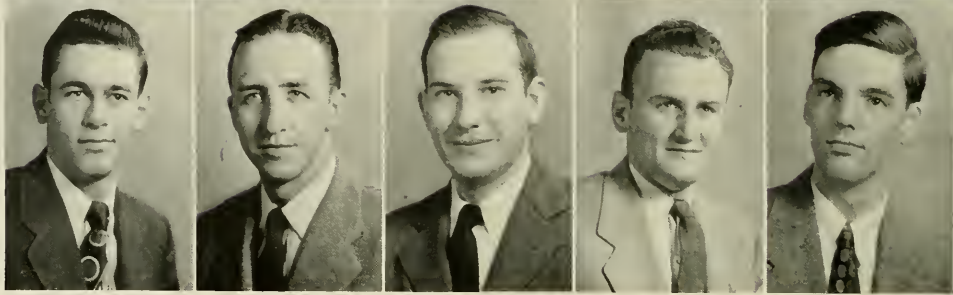

JAMES FLEMING LOVETTE
Graham B. S. in Pharmacy
Rho Chi.

GEORGE DAYLON MORGAN
Clayton B. S. in Pharmacy
Phi Delta Chi, Y. M. C. A. (4).

GEORGE W. MATHEWS, JR.
Asheville B. S. in Pharmacy
Phi Delta Chi; Western North Carolina Club (3).

THOMAS AIKEN PACE
Hendersonville B. S. in Pharmacy
Rho Chi.

MARYELLEN CORNELIA MILLAWAY
Burlington
Kappa Epsilon, (2, 3, 4); Glee Club, (1, 2); N. C. P. A. (1, 2, 3, 4); Pharmacy Girls' Association (1, 2, 3, 4); Pharmacy Senate (2, 3, 4); C. I. C. A. (1).

EDWARD SHOLAR POWELL
Oxford B. S. in Pharmacy
Kappa Psi.

JAMES WADDELL MITCHENER
Edenton B. S. in Pharmacy
Lambda Chi Alpha (1), President (2, 3, 4); Interfraternity Council (2); University Club (1); N. C. P. A.

GOLD BLANTON PROPST
Morganton B. S. in Pharmacy
Soccer (3).

WINFIELD P. ROSE
Chapel Hill B. S. in Pharmacy
Phi Mu Alpha; Band (1, 2, 3, 4).

Pharmacy

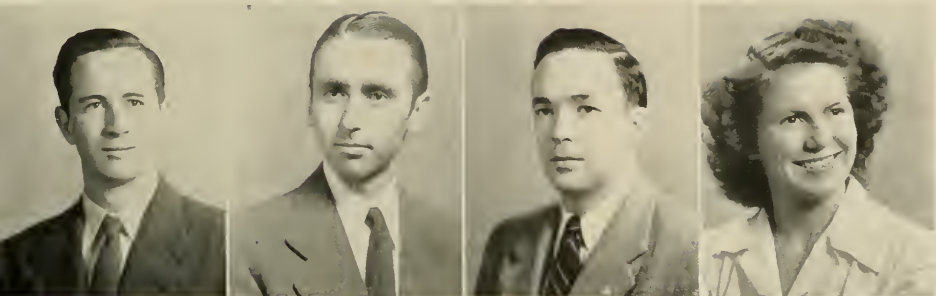

Rose
Sanders
Seaborn
Skakle

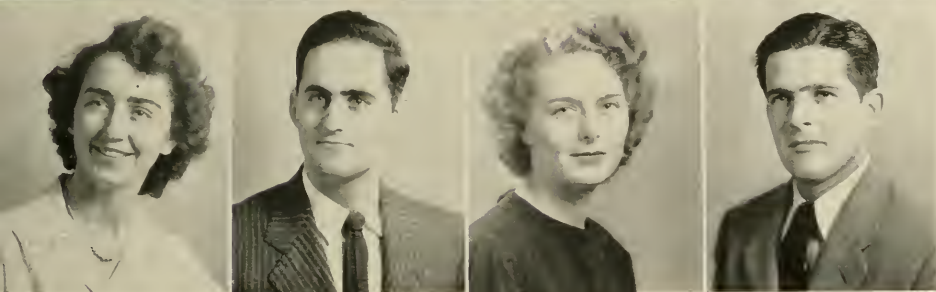

Stutts
Temple
Tunstall
Uzzell

WILLIE C. ROSE

Newton Grove

B. S. in Pharmacy

Kappa Psi; Y. M. C. A. (1).

EVELYN LOVING STUTTS

Cameron

B. S. in Pharmacy

Y. W. C. A. Council Member; Pharmacy Senate; N. C. P. A.

CHARL HENRY SANDERS

Somerville, Tennessee

B. S. in Pharmacy

Kappa Psi, Vice-President (2), President (3, 4); N. C. P. A. (3, 4); Pharmacy Senate (4).

HERBERT AUSTIN TEMPLE

Sanford

B. S. in Pharmacy

Kappa Psi.

ROBERT HAWTHORNE SEABORN

Victoria, Virginia

B. S. in Pharmacy

Kappa Psi, Historian (2, 3, 4); Pharmacy Class, Secretary-Treasurer (4); Student Legislature (2); Pharmacy Senate (3), Secretary-Treasurer (4).

CHRISTINE TUNSTALL

Apex

B. S. in Pharmacy

SYBIL BERNADINE SKAKLE

Hatteras

B. S. in Pharmacy

Kappa Epsilon (2, 3, 4); N. C. P. A. (3, 4); Pharmacy Girls' Association (3).

STEVE CARTER CECIL UZZELL

Black Mountain

B. S. in Pharmacy

Chi Phi; Western North Carolina Club (3, 4); N. C. P. A. (1, 2, 3, 4).

Junior Class

ERNEST R. ANDERSON, High Point.

HARLEY ONEIL BENSON, Robbins.

JIMMIE CLAXTON BOWERS, *Kappa Psi*, Morganton.

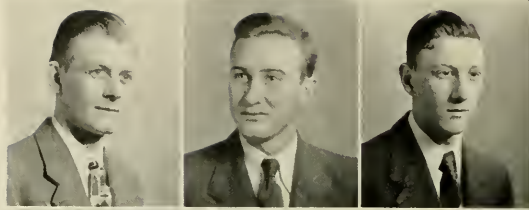

JAMES HOWARD BOYLES, *Pi Kappa Alpha*, Cherryville.

JANE BRADFORD, *Rho Chi*, Greensboro.

EARLE GARNES CALDWELL, *Rho Chi*, Lumberton.



SAMUEL MacDONALD CAVANAUGH, Wallace.

HUBERT MORRIS COFFEE, Thomasville.

WESLEY THOMAS COLLIER, *Kappa Psi*, Roanoke Rapids.



BENJAMIN FRANKLIN COLLINS, *Kappa Psi*, Weldon.

RAYMOND LEE CREEKMORE, *Phi Delta Chi*, Whiteville.

JAMES WILLIAM EDWARDS, Scotland Neck.



ZACK LESTER FINGER, *Kappa Psi*, Valdese.

WILLIAM GORDON FORREST, Winterville.

WINDFIELD SCOTT GARDNER, Macon.



SANDY DAVIS GRIFFIN, Marshville.

ROBERT BUCKNER HALL, *Phi Delta Chi*, Mocksville.

ROBERT FRANKLIN HARRISON, *Kappa Psi*, Chadbourne.



Pharmacy



HAL BURGESS HAWKINS, *Kappa Psi*, Statesville.

RAYMOND EDWARD HEATH, Newport.

JOHN COGDELL HOOD, JR., *Kappa Psi*, Kinston.

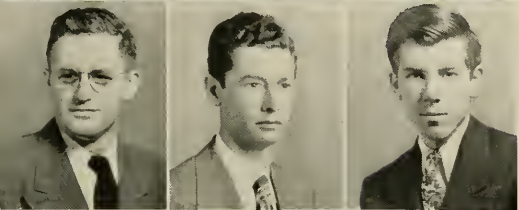

BAYARD CLEVELAND JOHNSON, Bunn.

CLARENCE ELBERT JOHNSON, Forest City.

WILLIAM WALTER JORDAN, Raleigh.

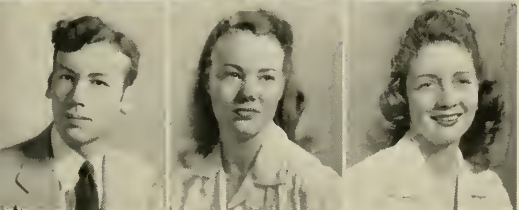

WINFRED A. KING, Mount Airy.

VIRGINIA LIMBAUGH, Asheville.

MARY BETH LOCKWOOD, *Beta Sigma Phi*, Burnsville, Ga.



LANTON WOOSLEY LONDON, Cherryville.

JOHN DAVID LOWE, High Point.

ROBERT MILES MARTIN, Red Oak.



HERBERT McKEITHAN, JR., *Phi Delta Chi*, Raeford.

T. WAYNE MITCHELL, Roseboro.

STEVE ANDREW PAPPAS, *Phi Delta Chi*, Charlotte.



GROVER RUDOLPH PITTMAN, Kewly.

WILBUR WINFIELD PROVO, Mars Hill.

WILLIAM MOOREFIELD PUCKETT, Fuquay Springs.

Junior Class Pharmacy

JOHN M. RANCKE, *Phi Delta Chi*, Lumberton.

DANIEL EDWARD RHODES, *Phi Delta Chi*, Morganton.

RALPH PEELE ROGERS, JR., *Kappa Alpha*, Durham.



HAROLD EDWARD ROPER, Franklin.

ROBERT MCGILL ROSS, Bessemer City.

VANN VANDERLYN SECREST, JR., *Pi Kappa Alpha*, Monroe.



NORMAN W. SHERWOOD, Iowa Park, Texas.

GRADY W. SHUFORD, *Kappa Alpha*, Forest City.

PEGGY ANN SIMMONS, *Kappa Epsilon*, Lincolnton.



JEAN IOLA SNYDER, *Alpha Gamma Delta*, Hagerstown, Maryland.

JOSEPH CARSON SOUTHERN, High Point.

HENRY GRADY THOMAS, *Phi Delta Chi*, Sanford.

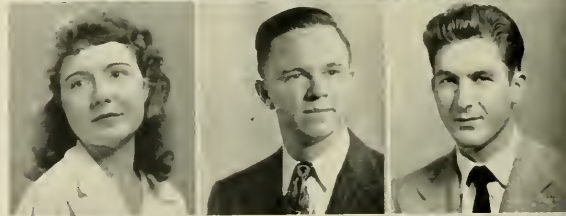

JOSEPH KELLY TURNER, JR., Speed.

CLAUDE CAMERON WHEELER, *Rho Chi*, Wilson.

BRUCE ALEXANDER WILLIAMS, *Kappa Psi*, Nashville.

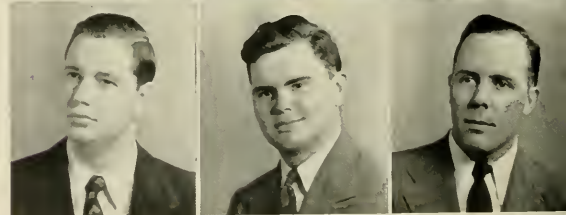

RUSSELL LOWELL YOUNG, JR., *Kappa Psi*, Murphy.



Sophomore Class Pharmacy



JARVIS MARION ALLIGOOD, Washington.
 JAMES EDWIN BROOKSHIRE, Winston-Salem.
 ARTHUR ETHERIDGE, Elizabeth City.
 ARLISS R. CULLER, Pinnacle.
 A. LYLE DAVIS, Roxboro.



WILLIAM TAYLOR DEMENT, Oxford.
 JAMES HENRY DOWDY, *Kappa Alpha*, High Point.
 NELL EVANS, Asheville.
 REGINALD C. FERRELL, Nashville.
 JAMES CHANDLER GABRIEL, *Kappa Psi*, Mooresville.



ALVIS B. GILLIAM, JR., Reidsville.
 HARVEY C. GREESON, Greensboro.
 JOHN PALMER HORTON, JR., *Phi Delta Chi*,
 North Wilkesboro.
 EDGAR DIXON HOYLE, *Phi Delta Chi*, Cooleemee.
 CHARLES F. JONES, Oxford.



FLOYD E. JONES, JR., *Kappa Psi*, Morehead City.
 JOHN LEE JONES, JR., Canton.
 RICHARD A. KNIGHT, Columbia.
 KEITH BULLARD LEWIS, Chapel Hill.
 OSCAR WALTER MILLS, Leaksville.



MARINA P. MOSELEY, Warrenton.
 BASCOM ROBERT PHIFER, *Phi Delta Chi*, Spencer.
 HOMER FRANKLIN PULLIAM, Leaksville.
 ERNEST JOHN RABIL, *Kappa Psi*, Weldon.
 WILLIAM TILLMAN RHODES, JR., St. Pauls.

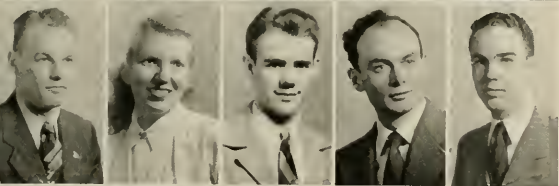

ROBERT EDGAR SCHARFF, Asheville.
 ANNA LUNDA SLACK, *Kappa Epsilon*, Raleigh.
 ROBERT CHARLES WILSON, *Kappa Psi*, Hendersonville.
 ROBERT RICKMAN WOODY, Snow Camp.
 EUGENE McDONALD USSERY, Cognac.

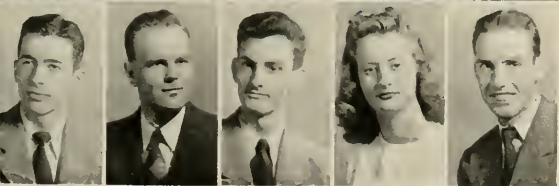

JAMES ANDREWS UZZELL, *Chi Phi*, Black Mountain.
 MARSHALL RAY VICKERS, Burlington.
 OLIN H. WELSH, Lumberton.
 EMILY JOAN WEST, Durham.
 BERNIE MAURICE SHEFFIELD, Colfax.

Freshman Class

WILLIAM ADAM ANDERSON, High Point.

DONALD LEON BENNETT, Fuquay Springs.

JAMES E. BENNICK, Charlotte.



BARBARA BESS, Sylva.

MARGARET BOOTH, Apex.

MAURICE L. BUNCH, JR., Edenton.



WILLIAM MAURICE CARSON, Gastonia.

WILLIAM D. CASH, Chesnee, S. C.

RALPH E. CARTER, Roxobel.



WALTER ALLEN CLODFELTER, Asheboro.

BENJAMIN FRANKLIN COOPER, Warsaw.

CHARLES E. DEATON, Liberty.



ROBERT LINDSEY DEWAR, Fuquay Springs.

VANCE L. GABRIEL, Mooresville.

ROLAND DU VALL GODWIN, Kenly.



JAMES G. GRANTHAM, Wilmington.

CRAWFORD FORBES GRIGGS, Elizabeth City.

ALFRED GREGORY HOWE, *Alpha Chi Sigma*, Washington.



PAUL RONALD JENKINS, Como.

CARL E. JOLLEY, Mooresboro.

HOLLAND BRAUDIS LEONARD, JR., *Kappa Alpha*, High Point.





JOHN HENRY LOWDER, Albemarle.
VANCE G. MCGUGAN, Dunn.
RICHARD LEE McINTOSH, Burnsville.



GEORGE McDONALD MOOREFIELD, Harmony.
WILLIAM WARREN NORTHCOTT, Trinity.
SAMUEL ARTHUR PACE, Newton.



VICTOR HORN PERRY, Franklin.
W. MOSS SALLEY, JR., *Phi Delta Theta*, Asheville.
W. STANFORD TATE, Lexington.



ALVIS G. TURNER, JR., Draper.
BILL VAN VALKENGURGH, Asheville.
JOHN CLAUD WILKIE, JR., Asheboro.



EARL GASTON WILLIAMS, Gastonia.
JOHN BENNETT WOODARD, *Phi Eta Sigma*, Hamlet.
WILLIAM HOOPER WILSON, *Sigma Phi Epsilon*, Clinton.



GENE STEVENSON SHERARD, *Phi Delta Chi*, Burlington.
HENRY DALE SMITH, Spartanburg, S. C.
JOHN HUGH THIGPEN, JR., Edenton.



DARIUS WELLS, Roseboro.
LLOYD M. WHALEY, Beulaville.
HOWARD YANDLE, Charlotte.



DR. E. A. BRECHT

The Senate has as its purpose the stimulation of increased knowledge and appreciation of the profession of Pharmacy by free discussion of its various phases. Membership is limited to students and practitioners in the field of Pharmacy.

The Pharmacy Senate was organized and created at the University of North Carolina as the "brainchild" of Dr. E. A. Brecht, instructor of Materia Medica and Pharmaceutical Chemistry. Since its formation in February 1940, it has been adopted in form (if not in name) by several other colleges of Pharmacy throughout the country.

In addition to regular meetings held every other week during which new drugs, price controls, merchandising policies, community health programs are discussed, an annual trip to some large Pharmaceutical Manufacturing house was held.

Officers for 1943: Evelyn Blanchard, President; Robert Seaborn, Secretary-Treasurer; Nina Moseley, Recorder; Patsy Burgiss, Reporter.

Pharmacy Senate

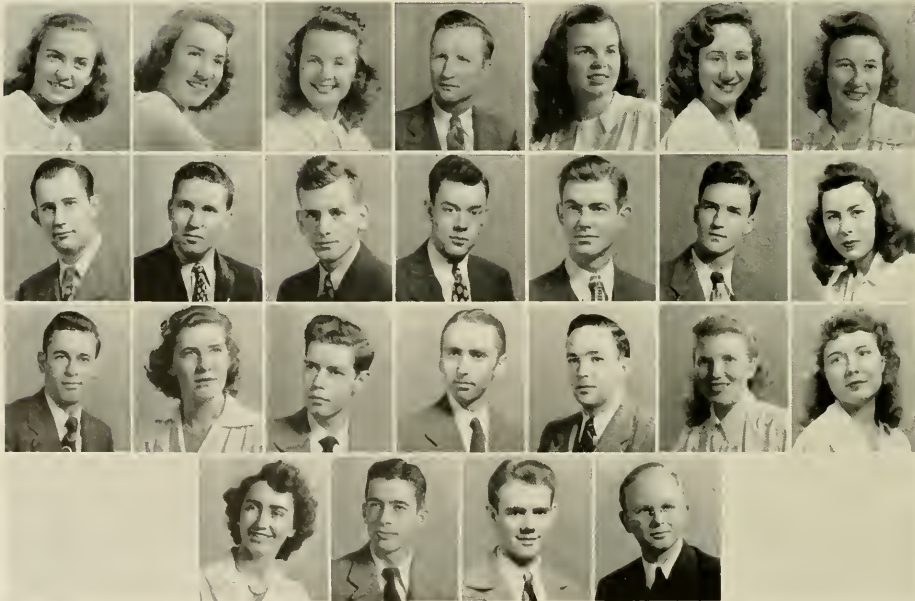

Evelyn Blanchard
Patsy Burgiss
Lena S. Campbell
Hubert Coffee
Mary Ellington
Mary Jane Failing
Doris Gilliam

Robert B. Hall
Hal B. Hawkins
John C. Hood, Jr.
Floyd Jones
Leroy Lanier
Herbert McKeithan
Maryellen Millaway

George Morgan
Nina Moseley
Robert Phifer
Charl H. Sanders
Robert H. Seaborn
Anna Slack
Jean Snyder

Evelyn Stutts
Steve C. C. Uzzell
Robert Wilson
Russell L. Young, Jr.

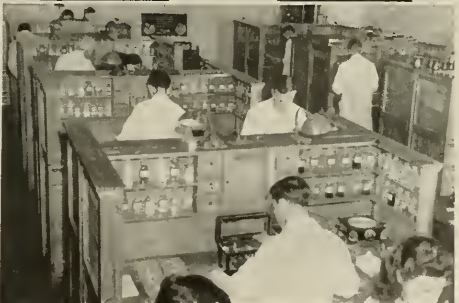

Neophyte Pharmacists at work and at play

School of Law



Seated: W. B. Aycock, Editor-in-Chief of the *N. C. Law Review*; Catherine Powell, Secretary; and James D. Phillips, Associate Editor of the *N. C. Law Review* • *Standing:* Donald McCoy, Vice-President; William Friday, President; James Luck, Treasurer.

William James Allran, Jr., Cherryville.
George A. Ayscue, Monroe.
James Ruffin Bailey, Raleigh.
William Faison Barnes, Pinetops.
Joe Hill Barrington, Jr., Lumberton.
Raymond West Bradley, Jr., Bessemer City.
Herbert Vinson Bridgers, Enfield.
William Hassell Burton, Jr., Mebane.

Robert H. Butler, St. Pauls.
Thomas Vickers Cauble, Chapel Hill.
William Horace Chamblee, Asheville.
Henry Elliott Colton, Chapel Hill.
Frank Patton Cooke, Kannapolis.
James Crawford Cooper, Jr., Henderson.
Philip Ross Craver, Lexington.
James Sloan Currie, Clarkton.

Edgar S. W. Dameron, Burlington.
William Archie Dees, Jr., Goldsboro.
Elton Edwards, Morehead City.
William Clyde Friday, Dallas.
William Harry Fullenwider, Monroe.
Tom S. Garrison, Jr., Asheville.
Lemuel Hardy Gibbons, Hamlet.
George Leighton Grantham, Fairmont.



Seated: M. T. Van Hecke, Dean R. H. Wetach, Frank Hanft, and Albert Coates • *Standing:* F. B. McCall, Joh. P. Dalzell, and Herbert Baer.

Jack Mills Harrill, Forest City.
Roscoe Maurice Holland, Clinton.
John Richard Jordan, Jr., Winton.
James Russell Kirby, Lucama.
Fletcher Cullen Mann, Pittsboro.
John Alton McAllister, Raleigh.
Donald Whitfield McCoy, Laurinburg.
Hobart Loring McKeever, Tampa, Florida.

David Marsh McLelland, Statesville.
Lennox Polk McLendon, Jr., Green-boro.
August L. Meyland, Jr., Wilmington.
Daniel Wescott Moser, Asheboro.
Talmadge L. Narron, Kenly.
Robert Newton Page, III, Aberdeen.
William Horton Petree, Winston-Salem.
James D. Phillips, Laurinburg.

Morris G. Pickard, Burlington.
Catherine Simmons Powell, Whiteville.
George Galloway Price, Taylorsville.
Landon Haynes Roberts, Marshall.
Claude Frederick Seila, Westfield, New Jersey.
Billy C. Smith, Pittsboro.
Joseph Collins Travis, Charlotte.
Daniel Joshua Walker, Jr., Graham.

Alfred Decatur Ward, New Bern.
William Terrell Webster, Jr., Gastonia.
Thomas M. Wells, Chapel Hill.

Third Year Law



Second Year Law

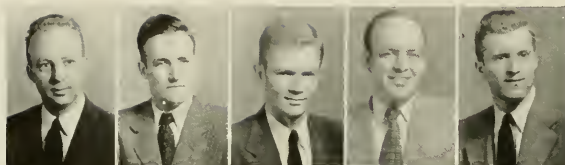

Thomas Floyd Adams, Jr., *Delta Theta Phi*, Willow Springs.
 Jay Wilson Alexander, Jr., *Phi Alpha Delta*, Charlotte.
 Leonard Gleason Allen, *Phi Delta Theta*, Wilmington.
 Julius Carl Barefoot, Jr., *Delta Theta Phi*, Greensboro.
 Robert E. Bencini, Jr., *Phi Gamma Delta*, High Point.



Walter Foil Brinkley, *Kappa Sigma*, Lexington.
 Eupha Odis Brogden, *Delta Theta Phi*, Raleigh.
 Joseph M. Broughton, Jr., Raleigh.
 Marcellus Buchanan, III, *Phi Alpha Delta*, Sylva.
 Cale Burgess, Jr., Raleigh.



Robert Edward Calder, *Sigma Alpha Epsilon*, Wilmington.
 Charles Wayne Campbell, *Phi Delta Phi*, Hickory.
 John Wishart Campbell, *Delta Theta Phi*, Lumberton.
 Michael L. Carr, Jr., *Pi Kappa Alpha*, Rocky Mount.
 Lester G. Carter, Jr., *Pi Kappa Alpha*, Fayetteville.



James Fletcher Chesnut, *Phi Alpha Delta*, Clinton.
 Edward Coppala, *Delta Theta Phi*, Charlotte.
 Robert Elijah Covington, Jr., *Sigma Chi*, Pachuta, Mississippi.
 William Edward Elmore, Lumberton.
 William Arthur Fairey, II, Burlington.



Worth B. Folger.
 Joseph Albert Gassen, *Zeta Beta Tau*, Miami, Fla.
 Charles Wilburn Gordon, Jr., *Delta Theta Phi*, Spencer.
 Frank Telfair Grady, Seven Springs.
 Thomas Battle Griffin, LaGrange.

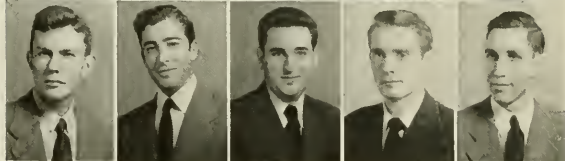

Theodore E. Haigler, Jr., *Phi Gamma Delta*, *Phi Beta Kappa*, Sanford.
 Philip R. Hedrick, *Phi Alpha Delta*, Statesville.
 Robert A. Hedrick, *Delta Psi*, *Phi Alpha Delta*, Statesville.
 Rufus Coghurn Hewitt, *Sigma Alpha Epsilon*, Florence, S. C.
 Richard Allen Hollander, Washington, D. C.



Bynum M. Hunter, *Zeta Psi*, Green-boro.
 William T. Joyner, Jr., Raleigh.
 Harvey Ronald Kennedy, Sanford.
 Thomas Bland Keys, Washington.
 Thomas Guy Lane, Jr., *Pi Kappa Alpha*, *Phi Alpha Delta*, Charlotte.



Junius B. Lee, Jr., *Delta Theta Phi*, Four Oaks.
 Robert D. Little, Raleigh.
 Nicholas Long, *Kappa Alpha*, Roanoke Rapids.
 Walter Bennett Love, Jr., Monroe.
 James Harvey Luck, Cedar Falls.

Second Year Law

William Burton Lyon, Jr., *Phi Alpha Delta*,
Chapel Hill.
Ernest William Machen, Jr., *Pi Kappa Phi, Phi
Alpha Delta*, Chapel Hill.
John Edward Markham, *Beta Theta Pi*, Durham.
George M. McDermott, *Delta Theta Phi*, Vass.
Robert Leroy McMillan, Jr., Raleigh.

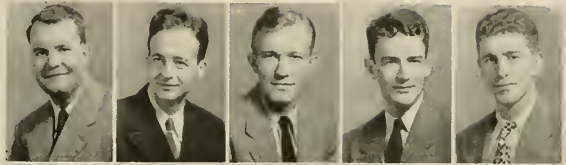

Joseph C. Moore, *Pi Kappa Alpha, Delta Sigma
Phi*, Clearwater, Florida.
Sam Fox Mordecai, *Zeta Psi*, Raleigh.
Thomas McGrath Mullen, *Sigma Chi*, Greensboro.
William Stewart Neel, Mooresville.
William H. Ogburn, Sanford.



Francis Iredell Parker, *Phi Delta Phi*, Charlotte.
Thomas R. Payne, *Phi Alpha Delta*, Charlotte.
Elbert S. Peel, Jr., Williamston.
Norman Hugh Person, Fayetteville.
James Turner Pritchett, Jr., *Phi Delta Theta, Phi
Alpha Delta*, Lenoir.

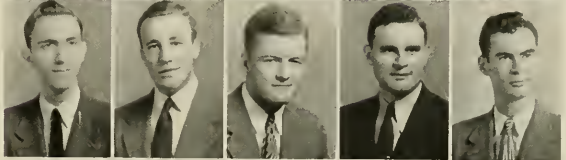

Paul Harold Ridge, *Phi Alpha Delta*, Gibsonville.
Norwood Everett Robinson, *Phi Alpha Delta*,
Washington.
John David Roedler, New York, N. Y.
Daniel David Retchin, Wilmington.
Robert Dixon Rouse, *Phi Alpha Delta*, Farmville.



Katherine Virginia Settle, Roanoke, Va.
Lee Warren Settle, North Wilkesboro.
Jesse C. Sigmon, Jr., Newton.
John Herbert White Small, *Sigma Nu, Phi Alpha
Delta*, Elizabeth City.
Julius Clarence Smith, III, *Phi Gamma Delta*,
Phi Alpha Delta, Greensboro.



William Lester Smith, *Delta Theta Phi*, Charlotte.
William Henry Snow, *Pi Kappa Alpha, Delta
Theta Phi*, High Point.
Robert A. Spencer, Kinston.
Raymond Eugene Sumrell, New Bern.
Robert S. Swain, *Kappa Alpha*, Asheville.



James Leroy Tapley, *Phi Beta Kappa, Phi Eta
Sigma*, Shaw, Miss.
Francis S. Taylor, *Kappa Alpha*, Durham.
James Taylor, *Phi Alpha Delta*, Elkin.
James Ralph Todd, Jr., *Phi Delta Theta, Delta
Sigma Pi*, Lenoir.
Arthur Manuel Utley, Jr., *Kappa Sigma*,
High Point.



Charles Fogle Vance, Jr., *Sigma Nu, Phi Alpha
Delta*, Winston-Salem.
Livingston Vernon, Morganton.
Walter Preston White, *Phi Kappa Sigma, Delta
Theta Phi*, Winston-Salem.
C. A. York, Jr., *Delta Theta Phi*, High Point.



First Year Law



Bill Steve Agapion, Greensboro.
 John Ransom Bain, Four Oaks.
 William Ashe Bason, Raleigh.
 Norwood Bruce Boney, Jr., Kenansville.
 William H. Booe, Charlotte.
 Edwin Maurice Braswell, Chapel Hill.



June Ray Braswell, Newland.
 John Tabor Brock, Farmington.
 James Shelley Brower, Wingate.
 James Lee Bulla, Jr., High Point.
 Joseph Kincaid Byrd, Morganton.
 Harry G. Charles, Jr., Florence, S. C.

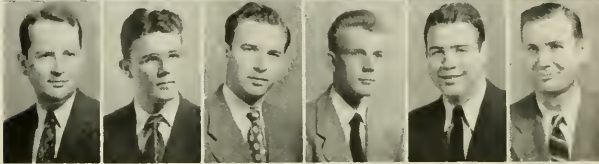

Lawrence Clyde Clarke, III, Roxboro.
 Max Oliver Cogburn, Candler.
 William L. Cooke, Aulander.
 Oscar Edward Cordle, Norfolk, Va.
 Orville Dillard Coward, Sylva.
 Raymond Thaxter Culclasure, Forest City.



Martin A. Cutler, Lexington.
 Emery Byrd Denny, Jr., Raleigh.
 Joseph Daniel Franks, Jr., *Phi Kappa Sigma*,
 Elon College.
 Leroy Frank Fuller, *Sigma Alpha Epsilon, Beta*
Gamma Sigma, Scarsdale, N. Y.
 O. Max Gardner, Shelby.
 William Allan Garrett, Danville, Va.



Robert Taliafero Gash, Brevard.
 Winston Bangs Gunnels, *Phi Delta Theta*,
 Sandersville, Georgia.
 Luther Hamilton, Jr., Morehead City.
 William S. Harris, Jr., Mehane.
 John Richardson Haworth, High Point.
 Rufus K. Hayworth, High Point.



William Ware Henderson, Pensacola, Florida.
 Homer Hunter Henry, Clyde.
 Oma Hundro Hester, Jr., *Phi Kappa Sigma*,
 High Point.
 Robert Lee Hines, *Phi Gamma Delta*, Chapel Hill.
 Edward Brandt Hipp, Greensboro.
 James Womble Hoyle, Sanford.



Bruce King Hutchinson, Marion.
 Sol Arthur Jaffa, *Tau Epsilon Phi*, Charlotte.
 Lawrence McNeill Johnson, *Phi Gamma Delta*,
 Aberdeen.
 C. Talmadge Jordon, Wilmington.
 Harold Allen Keen, *Phi Beta Kappa*, Raleigh.
 John Pressly Kennedy, Jr., Charlotte.



Robert Richard Laidlaw, Western Springs, Ill.
 Robert D. Larsen, Fayetteville.
 Joseph Ira Lee, Smithfield.
 William Ernest Mackie, *Phi Gamma Delta*,
 Chapel Hill.
 James Patrick McDermott, Chapel Hill.

First Year Law

Moran Dorith McLendon, Jr., *Phi Gamma Delta*,
Morven.
James Brogham McMullan, *Delta Kappa Epsilon*,
Raleigh.
Philip Hodgkin Modlin, *Sigma Chi*, Jamestown.
Jesse Seneca Moore, Jr., *Sigma Alpha Epsilon*,
Reidsville.
Thomas Jones Nixon, Jr., Hertford.
Daniel Louis Parker, Smithfield.



Ernest E. Parker, Jr., Charlotte.
Junius Hugh Peedin, Fayetteville.
Robert Williamson Perdue, Asheville.
Warren Seipp Perry, *Kappa Sigma*, Kinston.
Frederick Davis Poisson, *Sigma Alpha Epsilon*,
Wilmington.
Edward Knox Powe, *Sigma Alpha Epsilon*,
Durham.



Leonard Stewart Powers, Mayodan.
Frank Battley Rankin, Mount Holly.
Don Avery Reid, Lenoir.
Zennie Lawrence Riggs, Maysville.
Stanley Leigh Rodenbough, III, *Kappa Alpha*,
Winston-Salem.
Alfred Joseph Rodman, Baltimore, Maryland.



Clyde Thomas Rollins, *Delta Sigma Pi*, Hickory.
Kenneth Addison Ross, Greensboro.
Herbert Horton Roundtree, Farmville.
Joseph Vance Rowe, Jr., Aberdeen.
Henry Estil Royall, Smithfield.
Renaud Capers Shannonhouse, Pittsboro.



A. A. Zollicoffer, *Delta Kappa Epsilon*, Henderson.
Basil Lamar Sherrill, Gastonia.
Marshall T. Spears, Jr., Durham.
O. E. Starnes, Jr., Asheville.
George Daniel Stenhouse, *Alpha Tau Omega*,
Goldsboro.
Ralph C. Stephens, Orrum.



Luhie M. Stocks, Snow Hill.
Barbara M. Stockton, *Alpha Gamma Delta*,
Franklin.
Ralph M. Stockton, *Beta Theta Pi*,
Winston-Salem.
William M. Storey, *Pi Kappa Alpha*, Raleigh.
Kirby Sullivan, *Phi Beta Kappa*, Leland.
Julius Faison Thomson, *Beta Theta Pi*, Goldsboro.

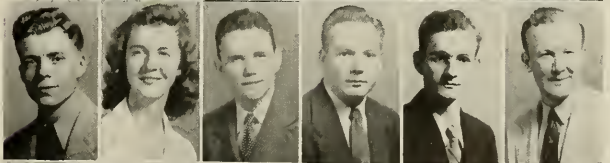

Lynn Bradford Tillery, *Phi Gamma Delta*,
Wilmington.
Clark Canara Totherow, Winston-Salem.
Russell Etheridge Twiford, *Alpha Tau Omega*,
Elizabeth City.
Richard Elvins Wardlow, Joplin, Missouri.
Charles Frederic Warren, *Zeta Psi*,
Washington, D. C.
William Henley Watson, *Delta Sigma Pi*,
Winston-Salem.



Andrew G. Williamson, *Phi Delta Theta*,
Lumberton.
Juliana Davis Wilson, Candler.
T. Stanton Wilson, Candler.
Thomas Breckinridge Woody, Roxboro.





E. G. MCGAVRAN
Dean of The School of Public Health

School of Public Health

The School of Public Health of the University of North Carolina is one of the nine professional schools in the United States accredited for the teaching of Public Health. Public Health is one of the newer professions. It is a profession that uses the basic skills and knowledge of Medicine, Engineering, Nursing and Education. Our graduates are then Public Health specialists in Medicine, Engineering, Nursing Education and Laboratory Science.

The day of obtaining adequate protection of the public

health by a single profession or a single individual is long past. It takes a team of professionals, skilled in prevention to deal with the highly complex society in which we live.

The purpose and goal of our School is then to train for the ever increasing demand of communities, this team of specialists in the various professional fields, who will guide and lead the communities in prevention of disease, in prolongation of life and in providing fuller, happier, and more productive citizenship for all.

Faculty of the School of Public Health: Bernard Reidle, Lucy Morgan, Elta Mac Mast, H. G. Baitz, E. T. Chanlett, C. G. Sheps, J. Wright, J. Eason (Secretary), Dean E. G. McGavran, John Larsh, Paul D. Hance, S. Halbert, Eunice Tyler, Margaret Blu, A. Hughes Bryan, Ruth Hay.



School of Public Health

Martha Aiken, Nursing, Columbia, S. C.
 Pauline Alexander, Nursing, Sylva.
 Edith Gaynor Alston, Nursing, Portsmouth, Va.
 Joseph C. Alvarez, Sanitation, Tampa, Fla.
 Mary Fox Arnold, Education, Pittsburgh, Pa.



John E. Baker, Jr., Education, Florence, S. C.
 Jean-Marie Mahon Barnes, Education, Oceanside, N. Y.
 Clemie D. Barton, Nursing, Bentley, La.
 Edna Louise Black, Nursing, Graham.
 Luis Carlos Bonillo, Sanitary Engineering, Bogota,
 Colombia, S. A.



Thelma Gley Bostick, Nursing, Raleigh.
 Genevieve Burton, Education, Philadelphia, Pa.
 Ruth Brawley, Parasitology, Mooresville.
 Joncie S. Brewer, Nursing, Greensboro.
 Martha Weaver Broadway, Nursing, Marshville.



Lois Folger Brown, Nursing, Lexington.
 Martha Elizabeth Burch, Nursing, Bat Cave.
 Henry Grady Callison, Jr., Sanitary Engineering,
 Columbia, S. C.
 Dorothy Elizabeth Carpenter, Nursing, Lebanon, Ky.
 Louise Jarrell Carter, Nursing, Reidsville.



Ann Stanley Chamblee, Nursing, Greenville, S. C.
 Mary Elizabeth Chilson, Education, Salisbury.
 Gertrude Mabel Clouse, Education, Humbird, Wis.
 Dorothy Soledia Colquitt, Nursing, Savannah, Ga.
 Eugenia Rucker Cooper, Nursing, Columbia, S. C.



Mary Elizabeth Copeland, Nursing, Midland, Ga.
 Herbert Walton Cox, Parasitology, Clarkton.
 Virginia Poindexter Crenshaw, Nursing, Nashville.
 Sumaia Curi, Nursing, Chavantes, S. Paulo, Brazil.
 Ruth E. Dart, Education, West Point, Miss.



Edith Parker Davis, Nursing, Chesterfield, S. C.
 Mary Ruth Davis, Nursing, Robbins.
 Nettie Lee Day, Education, Oxford.
 Christine Anderson Dickens, Nursing, Gretna, Va.
 Mary Lee Donoho, Nursing, Asheville.



Hilda Bryan Drennan, Education, Greenwood, S. C.
 Margaret Mary Drennan, Education, Medford, Mass.
 Ernest P. Dubuque, Sanitary Engineering, Carrboro.
 Harold F. Elkin, Sanitary Engineering, Philadelphia, Pa.
 Clare K. Ertling, Nursing, Philadelphia, Pa.



Margaret McIver Ervin, Education, Florence, S. C.
 Margaret Claire Evans, Nursing, Wallace.
 Betty Fiquett, Education, Columbia, S. C.
 Orlin Kenyon Fletcher, Jr., Parasitology, Cordele, Ga.
 Jack Herbert Fooks, Sanitary Engineering, Linwood, Pa.





John Giles Foushee, Sanitary Engineering, Lexington.
 Norman Elmo Gaskill, Education, Goldsboro.
 Lena Tillman Geneen, Nursing, Cheraw, S. C.
 Ruby Lee Gibson, Nursing, Zebulon.
 Hazel B. Gilchrist, Parasitology, Browns Summit.



Dr. Hamilton Rawlins Gondim, Health Officers, Manaus
 Amazonas, Brazil.
 Mary Elizabeth Gruwell, Education, Sacramento, Calif.
 Milagros S. deGuzman, Education, San Juan Rizal,
 Philippines.
 Dr. Marianne S. Hahn, Health Officers, New York, N. Y.
 Mabel Dorothy Hall, Nursing, Murphy.



Mark Ramsey Harbison, Sanitary Engineering,
 Graves, Georgia.
 Anita Marie Harris, Nursing, New Rochelle, N. Y.
 Luda Joyce Heafner, Nursing, Lincolnton.
 Eva Viola Higdon, Education, Sylva.
 Fred C. Hobson, Sanitary Engineering, Spruce Pine.



Mary Elizabeth Holmes, Nursing, Little Rock, Ark.
 Elsie Virginia Hough, Education, Columbia, S. C.
 Alfred Edward Hudson, Parasitology, Goldsboro.
 Margaret Lucienfield Huff, Parasitology, Greensboro.
 Harriet Hylton, Education, Welch, W. Va.



A. B. Jackson, Sanitation, Clearwater, Florida.
 Rebekah Caroline Johnson, Nursing, Winnabow.
 Florence Casey Johnson, Nursing, Goldsboro.
 Maryrose Johnston, Education, New York, N. Y.
 Alonzo Warren Jones, Jr., Parasitology, Macon, Ga.



Elizabeth Hyde Kasey, Education, South Boston, Va.
 Eugene Ernest King, Sanitary Engineering,
 Wrightsville Beach.
 Mary T. Kraus, Nursing, St. Petersburg, Fla.
 Lillian B. Kumli, Nursing, Birmingham, Ala.
 Kathleen L. Landry, Nursing,
 Donaldsonville, Louisiana.



Wade Thomas Leary, Sanitation, Sumter, S. C.
 Chang Won Lee, Health Officers, Hewha-Dong,
 Seoul, Korea.
 Etta C. Leonard, Nursing, Lexington.
 Reynaldo M. Lesaca, Sanitation, Calapan,
 Mindoro Philippines.
 Chiun-Tong Ling, Education, Shanghai, China.



Milford Norman Lunde, Parasitology, Mt. Sterling,
 Wisconsin.
 Dorothy Wood Lunsford, Nursing, Petersburg, Virginia.
 Mary Joy Lyon, Nursing, Asheville.
 Frederick William Lyons, Health Officers, Montreal, Quebec.
 Sara Augusta Malpas, Nursing, Jasper, Florida.

Public Health

William Ririe Manning, Education, Cedar City, Utah.
 Ann Frances Martin, Nursing, Montgomery, Alabama.
 Lura Rhodes Martin, Education, Columbia, South Carolina.
 Evalyn Claire Melton, Education, West, Mississippi.
 Mildred C. Miller, Nursing, Asheville.



Elizabeth E. Mumma, Education, Tarpon Springs, Florida.
 Manuel Fernando Munoz, Sanitary Engineering,
 Guatemala.
 Dorothy Mae Nelson, Nursing, Chicago, Illinois.
 Edna L. Nelson, Nursing, Tallahassee, Florida.
 Emma Esther Ortiz, Nursing, LaDemocracia, Guatemala.



Ethel Virginia Osterdahl, Sanitary Engineering,
 Otisville, N. Y.
 Mildred Fone Oswald, Nursing, Moberly, Missouri.
 Rafael Otero, Sanitary Engineering, Cartagena, Colombia.
 Doris Louise Parker, Nursing, Lexington.
 Mary Juanita Perdue, Education, Pine Bluff.



Gloria C. Peter, Nursing, Allentown Pennsylvania.
 Marjorie Ethel Pictor, Nursing, Cochabama, Bolivia.
 Betty May Potts, Nursing, Charlotte.
 Joseph Anthony Rinaldi, Education, Brooklyn, New York.
 Martha Rossell, Nursing, Foley, Florida.



Fannie Wright Sell, Nursing, Chapel Hill.
 Octacilio Pousa Sene, Sanitary Engineering, Sao Paulo,
 Brazil.
 Natalie C. Sheller, Education, Illiopolis, Illinois.
 Zoe Virginia Stackhouse, Nursing, Bennettsville, S. C.
 Mary Theresa Stann, Nursing, Trenton, New Jersey.



Vivian Anna Sugg, Nursing, Durham.
 Daniel Arthur Sullivan, Education, Auburn, Maine.
 Leonard Monroe Thompson, Parasitology, Roanoke, Virginia.
 Antonio Tomassi, Sanitary Engineering, Napoli, Italy.
 Ata Unalan, Health Officers, Istanbul, Turkey.



Luella Van Every, Nursing, Bridgeport Connecticut.
 Luciani Cesar Vareda, Sanitary Engineering, Joao Pessoa,
 Brazil.
 Victor Maria Velasco, Health Officers, Popayan, Colombia.
 Philip Louis Weinstein, Education, Richmond, Virginia.
 Dorothy White Williford, Nursing, Hertford.



Vivian Blackmon Wise, Nursing, Latta, South Carolina.
 Polly Wyant, Nursing, Vale.
 Carl Buchanan Young, Education, Houston, Texas.
 Helen Rose Young, Nursing, Princeton.
 Alberto L. Zalamea, Health Officers, Binan, Philippines.



School of

Second Year



Robert Ray Aycock, Fremont.
Julius Jackson Barefoot, *Phi Chi*, Raleigh.
Verna Young Barefoot, Raleigh.
Elmer E. Batts, Rocky Mount.
Merlynn Eugene Borgstedt, *Phi Chi*, Westport, Indiana.



Marvin A. Bowers, Jr., Winston-Salem.
Henry T. Broadstreet, Jr., Jacksonville, Florida.
William S. Cheek, Chapel Hill.
Giles Patterson Corey, *Phi Gamma Delta*, Greenville.
James A. Ewart, Greenville.

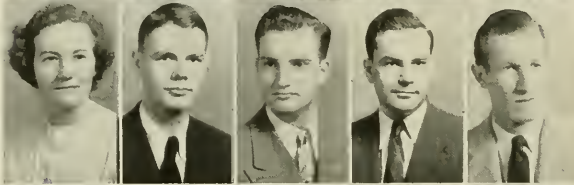

Marion White Fisher, Wilmington.
John A. Fleming, Oxford.
Christopher Columbus Fordham, III, *Sigma Chi*, Greensboro.
James Hervey Galloway, *Phi Chi*, Raleigh.
Thomas F. Hudgins, Jr., Dallas, Texas.



Frank Gustan Kuehn, *Phi Chi*, Baltimore, Maryland.
Henry J. Liverman, Columbia.
John E. Lyday, *Alpha Kappa Kappa*, Brevard.
Robert E. Mabe, Asheboro.
Julius A. Mackie, Winston-Salem.

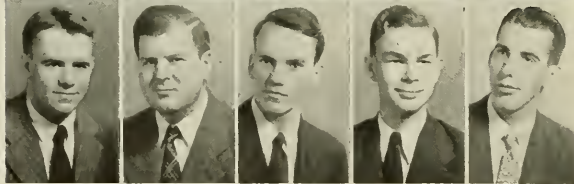

Andrew A. Manning, Spartanburg, South Carolina.
Engene V. Maynard, Kinston.
William F. McNeely, Greensboro.
William Ernest Powell, Asheville.
Richard E. Rankin, Mount Holly.

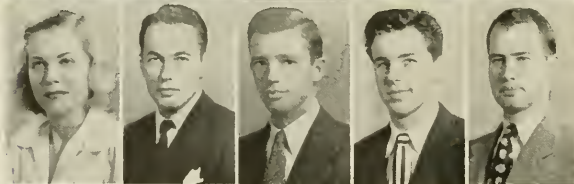

Shirley L. Rivers, Kernersville.
Hewitt A. Rose, Jr., *Kappa Sigma*, Smithfield.
Charles L. Saunders, *Alpha Kappa Kappa*, Reidsville.
Earle Spangh, *Kappa Sigma*, Charlotte.
Bate Carpen Toms, Salisbury.



Emily Tufts, Pinehurst.
Adolph Joseph Urban, *Phi Chi*, Chapel Hill.
Thomas English Walker, Charlotte.
James E. Williams, Jr., Durham.
Sherrod N. Wood, Enfield.

Medicine

First Year

Law Lamar Ager, Black Mountain.
Hoke Vogler Bullard, Jr., Charlotte.
Peter James Carris, Gastonia.
Maxine E. Dark, Greensboro.
John Dewey Dorsett, Jr., *Alpha Tau Omega*, Ridgewood,
New Jersey.
John Milton Gambill, *Kappa Sigma*, Elkin.

Francis Sidney Gardner, Jr., *Kappa Alpha*, Goldsboro.
Robert Ashley Griffin, Asheville.
Nancy Guy, Newland.
Frank H. Hamilton, Rock Hill, South Carolina.
Charles T. Harris, Jr., Salisbury.
Tyndall P. Harris, Jacksonville, Florida.

Harold B. Hines, Walnut, Mississippi.
Joe Hodge, Spartanburg, South Carolina.
William Jabine, II, *Delta Kappa Epsilon*, Baltimore,
Maryland.
Odell Culp Kimbrell, Jr., Durham.
Martha Ray Lumpkin, Franklinton.
Richard Myron Margolis, Williamston.

Spinks Hamilton Marsh, Monroe.
Elizabeth Jean McGavran, Chapel Hill.
Edward B. McKenzie, *Sigma Nu*, Salisbury.
Charles F. Melchor, Jr., Mooresville.
Jess H. Meredith, Chapel Hill.
Joseph Teles Miller, *Delta Kappa Epsilon*, Hickory.

Edwin Wall Monroe, *Kappa Alpha*, Laurinburg.
Franklin Gray Norris, *Phi Kappa Psi*, Asheville.
Robert A. Pascal, Valdese.
Robert Breece Pennington, Nathan's Creek.
Leon W. Powell, Jr., Durham.
Rose Pully, Kinston.

Arthur C. Quakenbush, Chapel Hill.
Aubrey DeVaughn Richardson, Cerro Gordo.
Frank Tyach Shafer, Salisbury.
Jack D. Summerlin, Laurinburg.
Edward C. Sutton, Decatur, Georgia.
Julian T. Sutton, Clinton.

Jonathan Simpson Swift, Raleigh.
Andrew Harriss Symmes, Wilmington.
Kenneth Terrell, Sylva.
Gordon Earl Trevathan, Jr., Fountain.
Lonnie Gaither Turner, Jr., Statesville.
Esther Louise Ullman, Springfield, Ohio.

James Phillip Westmoreland, Gibsonville.
Charles Finch Whicker, North Wilkesboro.
Charles L. Whisnant, Charlotte.
Wade Hampton Williams, Jr., *Kappa Alpha*, Charlotte.
Thomas Luther York, *Kappa Sigma*, Waynesville.



"Laurels and Leadership"



Phi Beta



JOHN M. SIMMS
President



WILLIAM ROBERT COULTER
Vice-President



HILDA F. LAWRENCE
Recording Secretary

Initiated May 21, 1947

Edward Lee Baity, Jane Dinmore Bentley, Edward Clark Berry, Julian Stanley Brock, Paul Hunt Broyhill, Mary Jo Cain, Madeline Ethel Cooley, John Phillip Couch, William Robert Coulter, Evelyn Bolling Cox, Gladys Evelyn David, Nathan Taylor Dodson, Asa Covington Edwards, Jr., John Alston Ellis, Jr., Irvin Junior Erle, Margaret Joan Farris, Donald Edmund French, Douglas Murray Glasspool, Irvin Howard Gordon, Paul Jules Gordon, Clingman Frank Grisette, Stephen Paul Gyland, Marcella Caroline Harrer, Ernest Eugene Harrill, Arthur Max Harrison, Leon Holmes Harrison, Donald Graham Henderson, Linn Zenas Hoover, Jr., Margaret Caldwell James, Harley Young Jennings, Jr., William David Johnson, Jr., Harold Allen Keen, Judson Eugene Kinberg, John Alvin Kirkland, Alvin Warner Landfield, Frances Ann Law, Hilda Frances Lawrence, Edward Charles Leonard, Jr., James Marshall Lilly, William Orr Livingstone, Jr., John Robert McKinney, Robert Rankin MacMillan, Carol Jean Mansfield, Ann Hagood Martin, James Irving Mason, Jr., Constance Gay Morenus, John Stephan Nolan, Patricia Ethel Palmer, Daniel Louise Parker, Jerome Hyman Pearson, Herman Wilbur Perkins, Basil Lamar Sherrill, John Meredith Simms, James Edgar Smith, William Warren Spragins, Richard Gustave Stern, Dorothy Allen Swain, Thaddeus Wilbur Tate, Jr., Nina Merriwether Thomas, Anatole Boris Volkov, Melvin Waldfoegel, Warren Wright Webb, Harvey Jay Whitman, Ann Louise Wiedeman, William John Woestendiek, William Walter Woodruff, Jr., Fred Boyer Wright, Jr., Madison Johnston Wright, Charles Frederick Zukoski, III.

Kappa



DEAN E. L. MACKIE
Corresponding Secretary-Treasurer

Alpha Chapter of North Carolina

To the students on the campus privileged to wear the "Phi Bete" key, Phi Beta Kappa represents a minimum of eight full quarters of work in which a scholastic average of 92.5 or better has been maintained.

Executive Committee

John Meredith Simms, William Robert Coulter, Hilda Frances Lawrence, Chancellor R. B. House, Dr. A. C. Howell, Dean E. L. Mackie, Dean C. P. Spruill.

Initiated Summer and Fall—1947

William Harris Armstrong, Hal Lackey Ballew, Samuel Jarvis Bame, Jr., Donald Ray Broad, Hoke Vogler Bullard, Jr., William Garfield Carson, Jacob Ernest Cooke, Lee Biggerstaff Cople, Betty Meade Creighton, Carroll Samnel Daniels, Dorothy Ann Dashiell, Arnold Dolin, Walter Kenneth Ellis, Jr., Allen Fonoroff, Arthur Garrick Fullerton, John Lewis Gignilliat, Warren Joseph Gustus, William Harris Hooks, Ernest Jones House, Robert Eugene Jones, Thomas Murphy Jordan, Claude Reuben Joyner, Jr., William Anderson Lane, Harold Sidney Lee, Jr., Lawrence Hamilton MacKirdy, Thomas McDade, William Benson McCutcheon, Jr., Charles Clifton Martin, Jr., Margaret Whitlow Matthews, James Doster Moos, Paul Everett Mullinax, Melvil Bertrand Myers, Jr., William Stewart Osborne, John Willard Patterson, Jacques Allen Peel, Clarence James Peters, Jr., William Carlyle Powell, William James Reese, Jr., Will Chapel Rogers, Jr., Josef Emanuel Ryberg, Jr., Herbert Singer, Sanford Macey Sprintz, Sam Kane Stallard, William Reece Starnes, Jr., Kirby Sullivan, Samuel Askew Summerlin, Richard Hanawalt Swigart, James Leroy Tapley, James Spencer Truitt, Jr., Henry Frederick Wall, Richard Morrow Weedon.

Theta Psi Epsilon



Margaret Cole
Mary Elizabeth Cook
Helen Ershler
Anne Fleming
Julia Greenwood

Anne C. Hagan
Leila Josephs
Mary Kellam
Mildred Koon
Oveida Mayo

Frances Morgan
Carolyn Neel
Cecilia Price
Nell Ring
Susanne Stokes

Mary Swann
Bettie Tillet
Rachel Woodley

The purpose of the national honorary chemical sorority, which was established in 1944 by the women students in the chemistry department, is to promote an interest in chemistry and to foster mutual advancement in academic, business and social life among women who have chosen the same field of study.

Each year the members have an opportunity to hear qualified speakers in the field of chemistry. Many graduate students in chemistry are heard at the weekly meetings in Venable Hall.

Another outstanding project is the annual visit to a nearby industrial laboratory to see industrial chemistry in operation.

The officers of Theta Psi Epsilon for 1948 are as follows: Elizabeth Cook, President; Carolyn Neel, Vice-President; Oveida Mayo, Recording Secretary; Helen Ershler, Corresponding Secretary; Mary Kellam, Treasurer; Anne Carter Hagan, Historian.

Chi Delta Phi

Marcella Harrer
Elizabeth Hazlett
Joyce Peterson

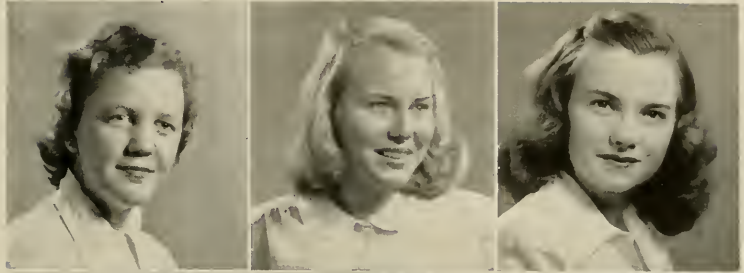

Margaret Anne Wells
Sally Woodhull
Julia Ross



Virginia Forward



The Tau Chapter of Chi Delta Phi, national honorary literary sorority, was established at the University of North Carolina on June 4, 1941. Its purpose is to promote literary activities and appreciation on the campus. As an honorary society, it accepts one per cent of the coed student body as members each year, on the basis of submitted manuscripts.

Officers for 1948: Marcella Harrer, President; Julia Ross, Vice-President; Priscilla Moore, Secretary.

Jane Bradford
 William Brantley
 Pat Burgiss
 Earle Caldwell



Thomas Collier
 Oliver Fleming
 Doris Gilliam
 Leon Gordon



Sam Koonce
 James Lovette
 Aiken Pace
 Wilbur Provo

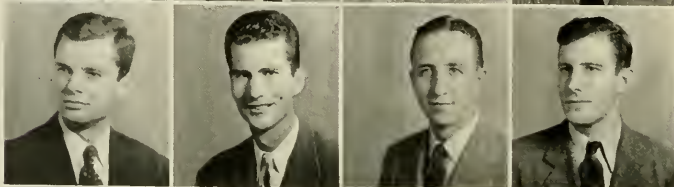

Vanu Secrest, Jr.
 Russell Young
 Robert Ross
 Claude Wheeler



Rho Chi

The Xi Chapter of Rho Chi honorary society was established at University in 1929, with eight members. This year's tapping brought the membership to the largest in its history. Evolved from a local pharmaceutical organization at the University of Michigan in 1908, Rho Chi has become the highest honorary fraternity in pharmacy. Membership is the most coveted award of a pharmacy student.

The object of the Society is twofold: to promote the advancement of pharmaceutical sciences and to promote good fellowship among undergraduate and graduate students and faculty members, bringing them together in fraternal and helpful comradeship.

Faculty members are: Dr. M. L. Jacobs, Dr. E. A. Brecht, Dr. H. O. Thompson, Dr. I. W. Rose, and Dr. F. Sememink.

Officers for 1948: Sam Koonce, President; Doris Gilliam, Vice-President; Oliver Fleming, Secretary.

Phi Delta Phi

JOHN R. JORDON, JR.
Magister

JOE H. BARRINGTON, JR.
Clerk

HENRY E. COLTON
Exchequer

THOMAS V. CAUBLE
Historian

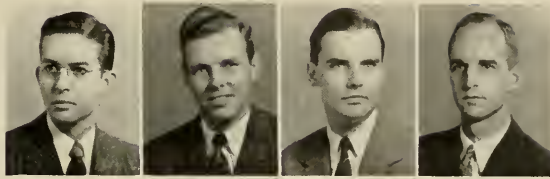

Jordan

Barrington

Colton

Cauble

Phi Delta Phi Honorary International Legal Fraternity was founded at the University of Michigan in 1869. Vance Inn of the University of North Carolina was established in 1919. The purpose of the fraternity is the promotion of higher standards of professional ethics and culture in law schools and in the profession at large. Its Motto: "May the legal ability recognized by her ideals go forth and strengthen the arm of justice".

The officers of Phi Delta Phi are as follows: John R. Jordan, Jr., Magister; Joe H. Barrington, Jr., Clerk; Henry E. Colton, Exchequer; Thomas V. Cauble, Historian; Fred B. McCall, Faculty Advisor.



James R. Bailey
Walter F. Brinkley
William L. Burton
Charles W. Campbell
Edgar S. W. Dameron
Tom S. Garrison, Jr.
Lemuel H. Gibbons

George L. Grantham
William S. Criday
William T. Joyner, Jr.
Donald W. McCoy
Hobart L. McKeever
Lennox P. McLendon
Robert N. Page, III

Francis I. Parker
Elbert S. Peel, Jr.
James D. Phillip, Jr.
Landon H. Roberts
Claude F. Seila
Livingston Vernon
William J. Webster

Anne Brown

Mary Elizabeth Burrus

Audrey Green



Lillian Messicks

Doris Newburn

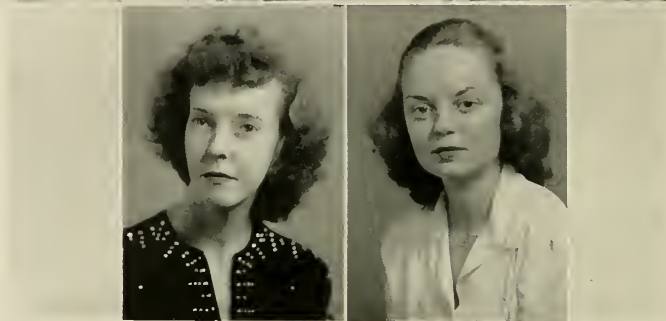

Sigma Alpha Iota

Iota Tau, one of the newest active chapters of the International professional music fraternity, Sigma Alpha Iota, was formally installed at the UNC April 29, 1946. In an impressive service held by national officers in the Roland Parker Lounge, eighteen girls became active members.

The group, though small in number, is limited to music majors, and is active in musical function on campus.

Officers for 1948: Mary Elizabeth Burrus, President; Doris Newburn, Vice-President; Ann Brown, Secretary; Lillian Messicks, Treasurer; Nina Thomas, Chaplain; Audrey Green, Corresponding Secretary.

Phi Mu Alpha

The Alpha Rho Chapter of Phi Mu Alpha, national honorary music fraternity was established at U. N. C. on February 24, 1926. Since that time it has been active in sponsoring concerts by talented artists and in assisting the music department in all of its programs.

The fraternity also puts on a concert by its own members during the school year and encourages original composition in the interest of promoting the best in music on the campus.

Officers for 1948: Bob Prunty, National Councilman; Harry Shipman, President; Maurice Weinstein, Vice-President; Winfield Rose, Secretary; Carl Perry, Treasurer; Dan Marshall, Historian; Charles Steven, Warden.



First Row: Kermit Albertson, Sam Andrew, Alan Bergman, Richard Cox, Edwin Easter, Wallace Evans, Ben Jaffa • Second Row: Sol Jaffa, Lawrence Leinbach, Dan Marshall, David Meadams, Carl Perry, Bob Prunty, Frank Settemyer • Third Row: Harry Shipman, William Waters, Bynum Weathers, Maurice Weinstein, Frank West, Bill Wester.



Delta Theta Phi



First Row: Thomas F. Adams, George Ayscho, Julius Carl Barefoot, William Faison Barnes, E. O. Brogden • *Second Row:* John W. Campbell, Edward Coppala, Charles W. Gordon, Harvey Kennedy, Junius B. Lee • *Third Row:* Nicholas Long, George N. McDermott, William Neel, "Buck" Person, William Lester Smith • *Fourth Row:* William Henry Snow, Robert Spence, Walter P. White, Thomas Woody, Cicero A. York.

Law Fraternity

Founded: Cleveland Law School 1901

Motto: "Justice for fellow man, honor to God and love for brother."

Battle Senate of U. N. C. established in 1924.

OFFICERS

Walter P. White
David N. Henderson
John W. Campbell
William L. Smith
George M. McDermott
Charles W. Gordon
E. O. Brogden

Dean
Vice-Dean
Tribune
Clerk of Exchequer
Clerk of Rolls
Bailiff
Master of the Ritual

Alpha Chi Sigma

Alpha Chi Sigma, the only professional chemical fraternity in the United States and a member of the Professional Interfraternity Conference, has as its objectives the advancement of chemistry, improving the professional status of and promoting fellowship among chemists. Founded at the University of Wisconsin in 1902, it now has 53 collegiate and 29 professional chapters and over 16,000 members. Rho chapter was established at the University of North Carolina in 1912.

Working in close cooperation with the faculty of the chemistry department and the North Carolina section of the American Chemical Society, it encourages scholarship and professionalism among students by: sponsoring lectures by men prominent in the chemical profession, and panel discussions on job opportunities; making awards for scholastic excellence; and gifts of books to the library.

The chapter has its social side, too. Frequent parties, picnics, smokers give us a chance to get away from days and nights of work amid the fumes and smells of Chem. Lab.

The 1948 officers were: Louis Foster Theiling, Jr., President; Claude Edward Teague, Vice-President; Terry O. Norris, Secretary; Frank B. Tutwiler, Corresponding Secretary; Thomas H. Guion, Treasurer; Raymond L. Hayes, Master of Ceremonies.

First Row: Bruce Bollendine, Newton R. Smith, Jr., Thomas H. Guion, Frank Tutwiler, Terry O. Norris, Louis Theiling, Leo Mullen • *Second Row:* James T. Dobbins, William W. Parkinson, Frank Chapman, Donald Sanders • *Third Row:* Ferris Wilson, Stanley Patten, Edward C. Leonard, Raymond Hayes, Charles Herty, III, James Crawford, Patrick Hobson, Otis L. Shealy • *Fourth Row:* Paul Starnes, Robert Murray Hughes, E. Lee Wood, Arthur J. Foster, Robert C. Harrington, Jr., Harley Jennings, and Paul H. Cheek.



Kappa Psi



Jimmie Bowers
James Boyles
William C. Brantley
Brainard M. Burrus
David D. Claytor
Wesley T. Collier

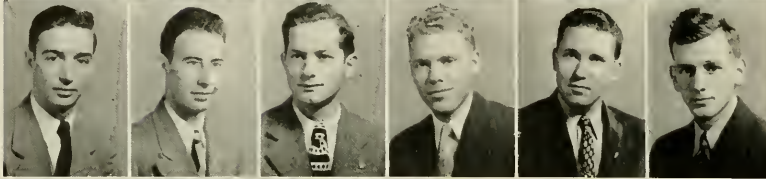

Benjamin F. Collins
Zack Lester Finger
James D. Gabriel
Robert F. Harrison
Hal Burgess Hawkins
John C. Hood

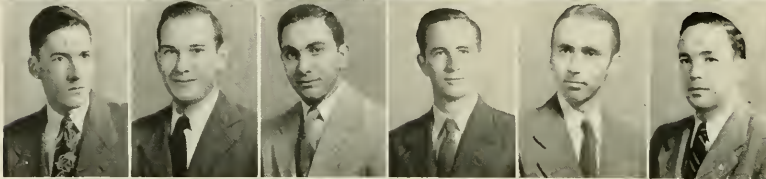

William M. Jordan, Jr.
Edward Sholar Powell
Ernest John Rabil
William C. Rose
Charl H. Sanders
Robert H. Seaborn



Grady W. Shuford
Herbert A. Temple
Bruce A. Williams
Robert C. Wilson
Russell L. Young

"To foster the highest principles and practices of an ancient and honorable profession; always striving to do a better thing than has been done, that the people of our life, may be free from pain and disease. To promote the principles of honesty, integrity, and trustworthiness in ourselves and our associates, necessarily the basic requirements for custodians of public health, remembering always, that we are the guardians of life, and that as such, we must place the welfare of our patrons before our personal desires. This then is our creed. . . ."

Officers of the Beta Xi chapter of Kappa Psi, an honorary pharmacy fraternity, for 1948 are as follows: Ben F. Collins, President; Dave Claytor, Vice-President; William M. Jordan, Secretary; Bob Wilson, Treasurer; Dean M. L. Jacobs, Faculty Advisor.

Phi Delta Chi

J. Douglas Bain, Jr.
James Bennick
Clifton Brinkley
Raymond L. Creekmore
Oliver G. Fleming
Lacy E. Gilbert



Robert B. Hall
John P. Horton
Edgar D. Hoyle
Truman Hudson
William W. Jordan
George Mathews

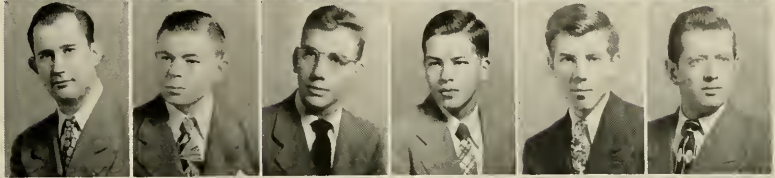

J. C. McGee
Vance McGugan
Herbert McKeithan
George Morgan
Steve A. Pappas
Sherwood Parrish

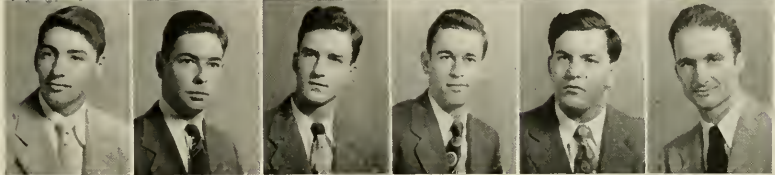

Bascom R. Phifer
John Rancke
Daniel E. Rhodes
Robert M. Ross
Gene Sherard
Henry G. Thomas
W. Van Valkenburgh



The Alpha Gamma Chapter of the Phi Delta Chi Fraternity was established in Pharmacy School on May 30, 1922. Since that time the chapter has been very active except for a short time during the war. The chapter was reactivated last year and celebrated its 25th anniversary with a banquet honoring its charter members. The chapter sponsored a dance in the winter for the Pharmacy School and has held several other social events.



DR. W. F. PROUTY
Faculty Advisor

Sigma Gamma Epsilon

The Alpha Alpha Chapter of Sigma Gamma Epsilon was established at the University on April 3, 1931. After a period of inactivity during the war, it was reactivated by the present members on May 23, 1947. This national honorary fraternity has as its objective the social, scholastic and scientific advancement of students of Geology.

Officers for 1948: Harry Peek, President; James Jordan, Vice-President; Henry Berryhill, Secretary-Treasurer; Ralph Heath, Corresponding Secretary-Editor.



Seated: James N. Jordan, Henry L. Berryhill, Jr., Harry M. Peek, Ralph C. Heath, William D. Johnson • *Standing:* Linn Hoover, Jr., Sanky L. Blanton, Edward C. Berry, Benjamin E. Warner, William H. Vogelsang, Robert T. Wolfe, Gerald Meyer • *Not Shown:* James Curry, James H. Stillwell, James C. Grier.



Charter Members of U. N. C. Chapter of Phi Eta Sigma

Undergraduate Charter Members

Harold Lee Andrews, William Arnold Barnes, Gerald Blum, Richard Winstead Borden, Richard Benjamin Boren, III, Lewis Dean Cassell, Harvey Jay Cohen, David Leonard Collins, Jr., Jesse Henry Dedmond, John Wilson Dillard, Jr., Alfred Hamilton Garvey, Walter Page Harris, Jr., Robert Leslie Hopkins, Jr., Thomas Pressley Houser, Jr., Horace Edsel Hughes, Joseph Freeman Jones, Robert George Kerdasha, John McDavid Loftis, William Hendren Long, John Henry Lowder, Robert Fulton McLaughlin, Dan Anderson Martin, Fletcher Burton Nichols, Jr., William Francis Patterson, Alvin Ward Peacock, John Olin Perritt, Jr., Augustus Winniett Peters, Thomas Jefferson Peterson, Jr., Creel Allen Pickel, Hubert Donald Robertson, Clayton Roland Robinson, Richard Lee Simpson, Josef Sklut, Thomas Franklin Stallings, Jr., George Vaughan Strong, Jr., Edward Young Cox Thorne, William Lewis Thorpe, Jr., Ernest Haywood Tilley, Charles Albert Trice, Ernest Watson Tucker, Richard Isley Walker, John Webb, David Harford Whittier, Clifton Monroe Wilson, Jr., John Rose Wilson, John Bennett Woodard, William Frederick Young.

Initiates, Fall Quarter, 1947

Wallace Ashley, Jr., Robert Roy Beyer, Edward George Bipuch, Eugene Dwight Blackwelder, Harold Isaac Bock, Edwin Rives Check, Claude Edward Clark, Robert George Evans, Joel Martin Feinberg, Felder Sharp Graham, Benjamin Russell Harward, William Lassiter Hester, Cary Jake Lambert, William Connie Mathis, Jr., Frank Jackson Matthews, James Fyffe McNab, James Ronald Mericka, Robert Alfred Miller, Charles J. Reidl, Jack Webster Sparrow, Jr., Charles Henry Ufen, Pfohla Edgar Wilmoth.

Honorary Charter Members

Dean Corydon P. Spruill, Dean M. A. Hill, Jr., Dean Cecil Johnson, Dean Ernest L. Mackie.

Officers

Jesse Henry Dedmond, President; Walter Page Harris, Jr., Vice-President; Richard Benjamin Boren, III, Secretary; Dan Anderson Martin, Treasurer; William Frederick Young, Historian; Dean Ernest L. Mackie, Faculty Advisor.

Phi
Eta
Sigma

Alpha Epsilon Delta

Officers: Benson McCutcheon, President; Robert Sing, Vice-President; Conway Rose, Secretary-Treasurer; Dr. S. B. Knight, Faculty Advisor.

Alpha Epsilon Delta is a group of pre-medical students outstanding for high scholastic standing and superior character.

The fraternity attempts to inculcate in the minds of the pre-medical students those motives, attributes, and ideals which make medicine a most honorable profession. Also, it provides recognition for achievement in the pre-med school.

This group bridges the gap between the pre-medical school and the medical school, while at the same time it acts as a force in crystallizing any movement for the good of the pre-medical student.



Stuart Bondurant
Jack Hamilton
Bob Sing
Benson McCutcheon
Conway Rose
Art Shain

Diek Boren
Ted Young
Ely Perry
Bertram Grossman
Bill Butler
Bill Rogers
Diek Borden

Pi Delta Alpha

The Pi Delta Alpha Pre-Dental Society was formed at the University in the summer of 1947, with the initial objective of stimulating excellence and achievement in pre-dental work, and recruiting for the dental profession, students who have proven themselves to be outstanding in the field of science. Being the only society of its type in the nation, it has received recognition from both the American Dental Association and the President of the American College of Dentists.

Officers for 1948: Charles Berman, Chairman; Wilma Clair Anderson, Secretary; Wilbur G. McFarland, Treasurer; Dean Ernest Mackie, Faculty Advisor.

Wilma C. Anderson
Clint W. Bentley
Charles L. Berman



William A. Caldwell
William S. Ketchum
Wilbur G. McFarland



William L. Saunders
Josef Sklut
John W. Steward, Jr.





EVELYN BLANCHARD
President

Kappa Epsilon

Kappa Epsilon was established to stimulate in its members a desire for high scholarship, a professional consciousness, lasting loyalty, interest and friendship. The Lambda Chapter of Kappa Epsilon, national honorary fraternity for women pharmacy students, was formed at the University of North Carolina on January 21, 1941; and since that time has become an important part of the School of Pharmacy.

Officers for 1948: Evelyn Blanchard, President; Patsy Ray Burgiss, Vice-President; Doris Gilliam, Secretary-Treasurer; Jean Snyder, Pledge Mistress; Jane Bradford, Historian.

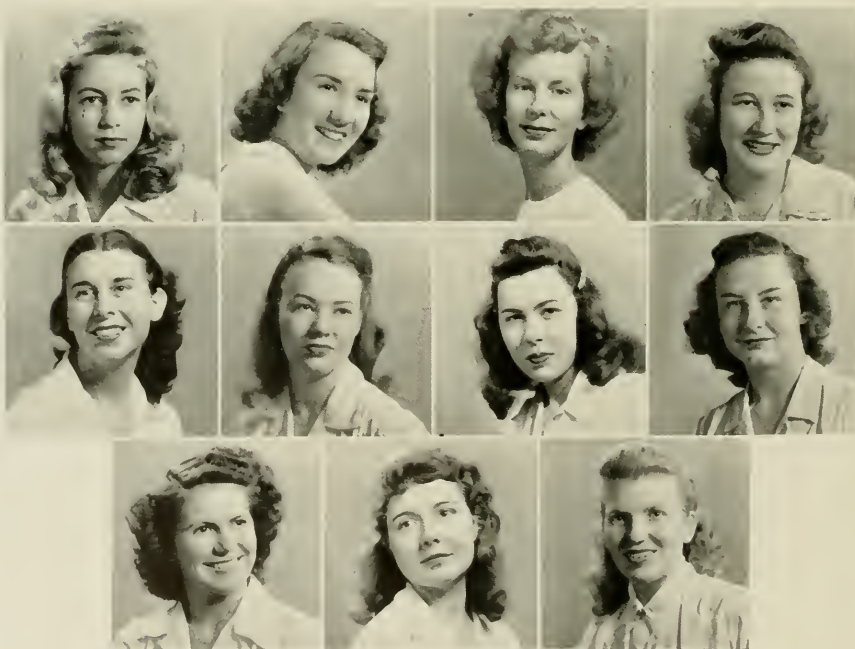

Top Row: Jane Bradford, Patsy Ray Burgiss, Evelyn Earl, Doris Gilliam • **Second Row:** Viola Howell, Virginia Limbaugh, Maryellen Millaway, Peggy Simmons • **Third Row:** Sybil Austin Skakle, Jean Snyder, Anna Slack.

Phi Alpha Delta

Law Fraternity

The Ruffin chapter of Phi Alpha Delta was organized in 1921 for the purpose of carrying out the principles of the National Law Fraternity—the duty of improving scholastic and professional standards and the development of leadership through association. Inactive during the war, the chapter was re-activated in February, 1947, and grew to its voluntary limit of forty members by the end of the school year. In addition to its luncheons at which eminent members of the legal profession speak, the chapter endeavors to present, at intervals, nationally renowned figures of the bar and bench, in its effort to render interesting as well as educational and informative service to the students. Ruffin chapter also works to cooperate with the faculty and administration in their activities.

Officers for 1948: William H. Chambell, Worth B. Folger, Justice; T. A. Wadden, Ernest Machen, Vice-Justice; Elton Edwards, Clerk; Mike Carr, Treasurer; William Lyon, Marshal.



First Row: Jay Alexander, Gleason Allen, James Allran, Robert Bencini, Raymond Bradley, Marcellus Buchanan, Robert Butler, Henry Calder, Michael Carr • *Second Row:* William Chamblee, James Chestnutt, Patton Cooke, James Currie, Elton Edwards, Worth Folger, Philip Hedrick, Maurice Holland, Thomas Keyes • *Third Row:* William Lyon, Ernest Machen, Fletcher Mann, John McAllister, Talmadge Narron, Thomas Payne, Glenn Pickard, George Price, James Pritchett • *Fourth Row:* Paul Ridge, Norwood Robinson, Robert Rouse, Herbert Small, Julius Smith, James Taylor, Arthur Utley, Charles Vance, Daniel Walker.



The Order of the Grail

OFFICERS

JACK SAMUEL FITCH	Delegato
GIDEON LAMB GILLIAM	Exchequer
CHARLES SCOTT VENABLE	Scribe

SIR KNIGHTS

Harry Leon Beason	Raymond Lewis Jerries, Jr.
Kenneth Black, Jr.	Charles Louis Johnston
Wayne Kenneth Brenengen	Robin Smith Kirby
John Morrison Clampitt	Robert Edward Kirkland
Robert Rives Collins	William Houston Miller
Thomas Robert Eller, Jr.	Samuel Howard Morrow, Jr.
Charles Lester Fulton	Leonard Szafaryn
Jesse Kilmore Greenbaum	Taylor Thorne
Lawrence Lewis Hooper	Oscar Mason Whitney

The VALKYRIES



CHRISTINE FINKE, President
CAROLUS TREARS, Vice-President

JULIA ROSS, Secretary
BILL LLOYD, Treasurer

BARBARA CASHION, Alumnae Secretary

Mary Lee Butler,
Class Editor
Mary Jane Graham, Business
Miriam Evans
Blair Ewert

Jo Farris,
Marcella Horner,
Margaret Hooper,
Mary Frances Kellam, honorary
Dorleen MacDonald

Margaret McWilliams,
Sarah Buchanan Porter,
Ione Rogers,
Gray Simpson,
Emily Van Barries

Order of the Golden Fleece

MEMBERS 1947-48

- 337 William Archie Dees, Jr.
- 346 William M. Shufford
- 382 Robert A. Spense
- 392 Elbert Sidney Peel
- 400 Jack Fitch
- 403 Charles Fogle Vance, Jr.
- 404 William Thomas Crisp
- 407 Laurence Lewis Hooper
- 409 William Fennel McNeely
- 412 Winston Broadfoot
- 413 John Dewey Dorsett
- 416 Charles Lester Fulton
- 418 Lennox P. McLendon, Jr.
- 421 Robert James Paxton
- 423 Robert Gray Stockton
- 424 John P. Kelly
- 425 Charles F. Warren
- 426 Donald W. McCoy
- 427 Ernest G. Crone
- 428 James C. Wallace
- 429 Raymond L. Jefferies
- 430 Ralph N. Strayhorn
- 431 Kenneth C. Black
- 432 William W. Taylor
- 433 William H. Miller
- 434 William J. Woestendick
- 435 John S. O'Neill
- 436 Thomas R. Eller



FACULTY

- 6 Charles Phillips Russell
- 40 Frank Porter Graham
- 90 Edgar Ralph Rankin
- 102 Robert Burton House
- 109 Herman Glenn Baity
- 111 Ernest Lloyd Mackie
- 110 Albert McKinley Coates
- 121 Joseph Burton Linker
- 141 Corydon Perry Spruill
- 176 Earle Horace Hortsell
- 186 Joseph Maryon Saunders
- 193 William Terry Couch
- 209 Edward Alex Cameron
- 220 Walter Smith Spearman, Jr
- 424 Hugh T. Lefler
- 425 Harry K. Russell
- 437 Frank W. Haft

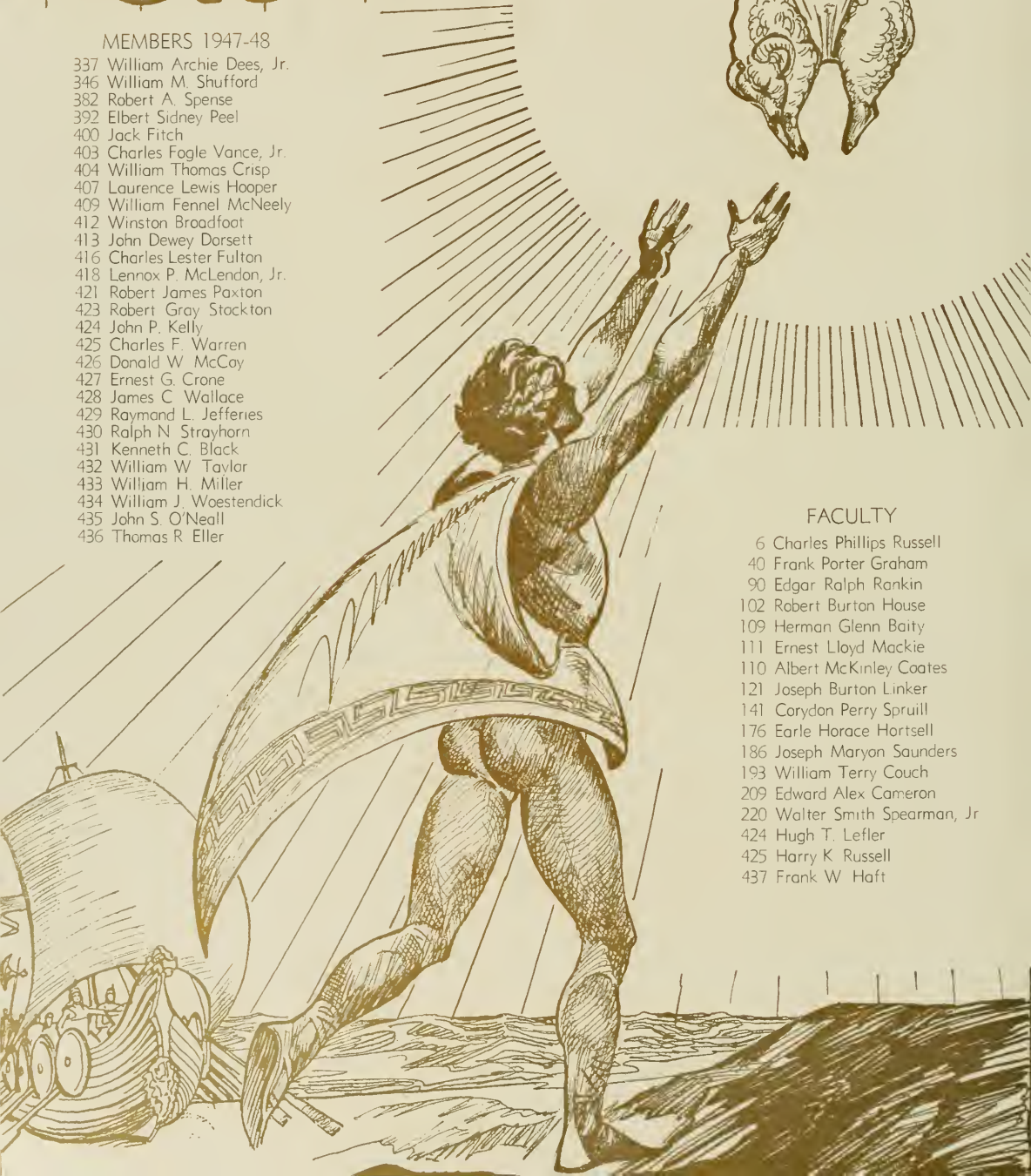

BETA GAMMA SIGMA

ALPHA CHAPTER OF NORTH CAROLINA

Established February 20, 1933

C. H. McGREGOR	Honorary President
HOWARD GRAY	President
EDWARD B. PORTER	Treasurer
JOE S. FLOYD	Secretary

FACULTY MEMBERS

- J. C. D. Blaine, PhD.
- D. D. Carroll, A.M.
- J. E. Dykstra, D.C.S.
- J. S. Floyd, M.A.
- Clarence Heer, PhD.
- R. J. M. Hobbs, A.B., L.L.B.
- C. S. Logsdon, PhD.
- C. H. McGregor, PhD.
- J. T. O'Neil, M.B.A.
- E. E. Peacock, M.B.A., C.P.A.
- G. T. Schwenning, PhD.
- R. P. Stovall, M.S.
- H. D. Wolf, PhD.
- J. B. Woosley, PhD.

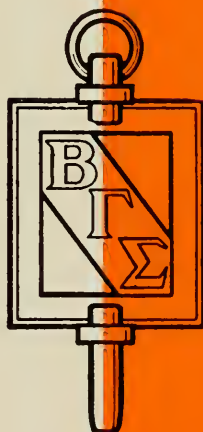

STUDENT MEMBERS

- E. L. Baity
- El. L. Eads
- D. E. French
- W. H. Fullenwider
- L. F. Fuller
- E. F. Gaither
- Howard Gray
- J. E. Hall
- R. L. Hines
- C. J. Peters
- W. H. Petree
- E. B. Porter
- L. W. Purser
- J. M. Simms
- F. C. Spuhler
- H. C. Stansbury
- J. S. Turitt
- J. H. Wisebram
- T. H. Walden

"Myriads of Meetings,
Wheels and Wild Weekends"







"the Agenda Reads..."



BILL SHUFORD
Director



Standing—Charles Hilty, Roy Ritzel, Bob Coulter, Dan Sullivan, Roland Giduz, Joe McDaniels, Bob Neil, Lindsey Strickland, Mark Barker • *Seated*—Bob Watson, Phil Couch, Dot Cooke, Nancy Tucker, Jack Burney, Hal Blalock.

Graham

The corner of the campus, but truly the center of activity. Under the direction of quiet, unassuming Bill Shuford, the Graham Memorial Student Union has forged ahead this year, from a limbo of wartime oblivion, to a point where at present it is the master control board of nearly every extra-curricular activity on the campus.

More than just a building, Graham Memorial is actually an increasingly successful experiment in the art of education outside the academic realm.

It was opened some fifteen years ago as a memorial to former University president, Edward Kidder Graham. Service to students is the watch word of Graham Memorial from the Rendezvous, student social center on the ground floor, through the publications offices, tucked in many small rooms on the top floor. During the present year more than 130 recognized campus organizations have made the student union their meeting headquarters.



Jam-session at G. M.

Seated: Hilda Lawrence, Marion Evans, Tag Montague, Audrey Bryson • *Standing:* Gene Johnstone, Bill Shuford, Sam Magill, Joe Johnson, Dean Fred Weaver, Mr. K. S. Cate, and Dr. E. J. Woodhouse.

Offices of the four student publications, student government headquarters, and several meeting rooms and lounges are among the chief features of the physical plant. The large oak-paneled main lounge has been called the most beautiful room in the South by many alumni.

But students don't see the main tasks of this student union. For nearly fifteen hours a day the office staff stays busy taking care of every imaginable situation, all in their regular line of duty. Brains behind the office efficiency is Mrs. Dorothy Cooke, GI wife, and ever-ready office manager.

Special features include a complete photo darkroom, music room and record collection, art shop, and a travel agency. In addition, many recreational and entertainment features are regularly sponsored by Graham Memorial.

Supported entirely by a blanket student fee of \$1.00 per quarter, the building's policies are directed by a twelve-man board of directors drawn from the students, faculty, and administration. Members of the Board this year were: Tag Montague, chairman; J. Maryon Saunders; Dean of Men Fred H. Weaver; University Escheats Officer Kemp S. Cate; Professor E. J. Woodhouse; Reverend W. S. Poate; Gene Johnston; Miriam Evans; Hilda Frances Lawrence; Audrey Bryson; Joe Johnson; and Sam Magill.

Memorial Student Union





Kneeling—First Row: Mary Ellen Reaves, Mary Swann, Sarah Blair Pearson, Helen Xanthos • *Kneeling* —Second Row: Martha Hinkle, Bettie Vashaw, Jane Mears, Peggy McDaniels, Anne Scott Dellinger, Charlotte Johnstone, Ann Slack • *Seated*—Doris Harrell, Kathryn Ilovis, Nina Redditt, Elizabeth Thomas, Lela Moore Hall, Eloise Jacobi, Thetis Hoffer, Adelia Poindexter, Genevieve Trott • *Standing* — Lola Mustard, Joyce Harris, Sara Turlington, Dorothy Johnson, Martha Ann Albritton, Martha Hughes, Susan Duncan, Margaret Gaston, Virginia Forward.

Carolina Independent

The Carolina Independent Coed Association was organized in 1941 by thirty-four "Stray Greeks" and independent coeds who felt the need of a coordinating body for non-sorority women. Its purposes are the promotion of good will and fellowship among all coeds through sponsorship of social functions, the creation and stimulation of coed interest in campus affairs, and the provision of organized support for qualified independent candidates in coed elections.

Since its founding seven years ago, the Carolina Independent Coed Association has earned a reputation of a democratic group working for the benefit of all Carolina. This past year the Constitution of the organization was rewritten to improve the unity and strength of the group. The new independents were welcomed by entertainment at an Open House in Graham Memorial at the beginning of the Fall quarter.

Many worthwhile projects were undertaken by the association. Working with Pan Hellenic Council, the group presented a fashion

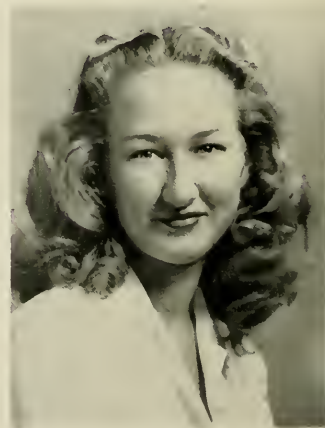

SARAH BLAIR PEARSON
President



Initiation services for the C. I. C. A.

Coed Association



MARY SWANN
Vice-President

show and party during orientation week. These same groups cooperated in presenting the May Day pageant. The Carolina Independent Coed Association plays one of the larger parts in the Sadie Hawkins Day Festivities, which has proven to be one of the most popular events at the University. Christmas caroling was a gay mid-season event. Spring activities included a fashion show and the annual Spring dance.

Officers this year were: President, Sarah Blair Pearson; Vice-President, Mary Swann; Secretary, Mary Ellen Reaves; Treasurer, Helen Xanthos; Social Chairman, Anne Scott Dellinger; Publicity Chairman, Jane Mears.

The Executive Council consisted of the above officers and two members at large—Elizabeth Thomas and Myrtle Westbrook.

Y
M
C
A

Spiritual growth and development are the twin goals of YMCA organizations everywhere. As the University of North Carolina division of this organization, the local YMCA is primarily concerned with the welfare and interests of Carolina students.

It is its purpose throughout the year to promote this growth of its members. By working in the "significant areas" of Christian Heritage, Personal Relations, Social Responsibility, and World Relations, it attempts to gain these ends.

On this campus, the YMCA sponsors Religion-in-Life week and helps to sponsor the Institute of Human Relations. It has, during the past year, attempted to promote the religious life of its members through a program of worship, study, and action.

The YMCA here also works with boys' clubs in the local high school and with the Freshman Friendship Council.

This year's president was Charlie Foley.



CHARLES FOLEY
President

Seated—John Hough, Ed Strain, Ed Hamilton, Claude Shotts, Bill Powell • *Standing*—Coye Rogers, Don Broad, Sam Magill, Charles Foley, Charlie Britt, Pete Burks.

Y W C A

Long active at Carolina, the YWCA tries to assist every girl to channel her interests into some student activity, and to help her develop a variety of experiences into a full personality and life. Membership in the organization is open to any girl on the campus.

Working in the main through committees, the group serves a variety of purposes, including social services, leadership of discussion groups, and recreational activities.

During this past year, the YWCA sponsored and participated in a number of special projects. In the fall, cabinet members led the orientation of new girls and held a retreat in Winston-Salem. Their direction of the World Student Service Fund drive was outstanding, and the community Christmas program was an important campuswide event.

The February retreat with the YMCA was another major and successful program.

Working throughout the year with church groups, the YWCA sponsored several speakers. Weekly vesper services were held in the dormitories and sorority houses, and in the spring an all-campus vesper service was an important event.

The president of the organization this year was Ruth Evans. Vice-President was Emily VonBorries; Secretary, Julia Ross; Treasurer, Marshall Spears; and Executive Director, Mrs. Betty Rose Dowden.



RUTH EVANS
President



Seated—Gray Simpson, Emily VonBorries, Ruth Evans, Marshall Spears, Sally Lee, Sunny Sunstrom • Standing—Mrs. Betty Rose Dowden, Director, Jo Butler, Jean Ann Ramsdell, Helen Compton, Emily Ogburn, Merrily Brooks, Liz Hazlett.

Dialectic Senate

(Officers for the fall and winter quarters)

President

President Pro-tem

Critic

Clerk

Treasurer

Sergeant-at-Arms

Debate Council Representative

Chaplain

Charles Long

John Zucker

Kirby Sullivan

Gran Childress

Earl Fitzgerald

Mickey McNutt

John Gaskin

Bill Jernigan

William Harding

Noah Edwards

Charles Hodson

Randall McLeod

Anne Wells



CHARLES LONG
President

The Dialectic Senate, the first extra-curricular organization at Carolina and still one of the most outstanding, has completed its 152nd year of service to the students and to their university, their state, and their nation. Since its initial meeting on June 3, 1795, the Di has been noted for the prominent leaders it has sent from its rostrum to campus, state, and national office, including noted personalities like James K. Polk, Zebulon Baird Vance, Frank P. Graham, Wiley P. Mangum, Robert B. House, Archibald Henderson, Thomas Ruffin, William R. Davie, and Thomas Wolfe.

Through parliamentary procedure and free debate the Di has produced the liberal minds which, as early pioneer pilots, originated the strong student government for which Carolina is famous, and since that day have channeled the history of the student body along a liberal course. Modeled after the North Carolina General Assembly Senate in Raleigh, the Di now meets every Wednesday night to debate its proposed bills in sessions which are open to any interested students, faculty members, and townspeople. Recent discussions covered the United Nations, World Federation, disloyalty and un-American affairs investigations, state politics, and further improvements in university life. Authoritative speakers are often on hand to answer questions and set the sparks of argument. Bills pertaining to campus problems which are tested and passed on the Senate floor are often referred to the student legislature or proper officials for consideration.

This year the Senate has strived to re-stimulate forensic interest on campus and to renovate the Di Hall in New West. Towards the first objective the Di worked with the Debate Council to revive intramural debating in Chapel Hill. Secondly, the Senate chamber, which already has the finest portrait collection in the South, was completely redecorated.

Officers for the fall quarter were: Charles O. Long, President; John Zucker, President Pro-Tempore; Kirby Sullivan, Critic; Earl Fitzgerald, Clerk; John Gaskin, Treasurer; William Harding, Sergeant-at-Arms; Gran Childress, Chaplain; Charles Hodson, Representative to Debate Council.

Accepting its past as a challenge, the Dialectic Senate in the future will continue to mould student opinion wisely, to forge a greater number of capable leaders, and to extend the principles of free thought which have already placed the Dialectic Senate among the most outstanding groups on campus.

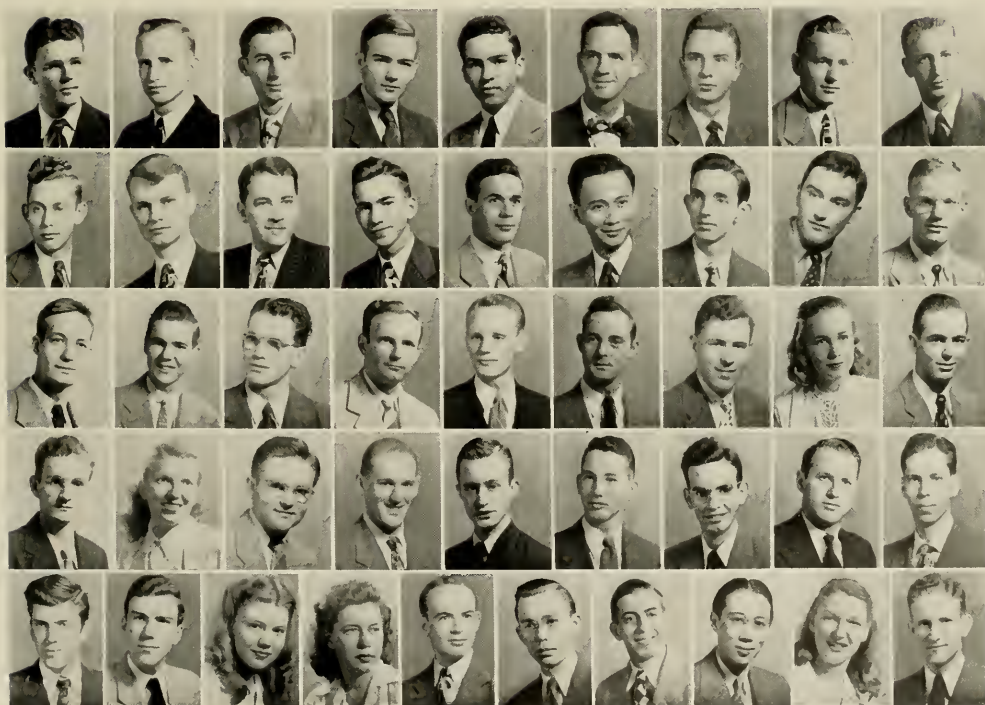

First Row (top)—Mac Cogburn, Russell Baldwin, Harold Darden, John Brock, James Southerland, W. J. Pettigrew, John Gaskin, Earl Fitzgerald, Al Winn • *Second Row*: Herbert Phillips, Charles Gibson, Charles Hodson, Marshall Keener, Charles Lambeth, Reynaldo Lesaca, Don Latta, Al Lowenstein, Richard Bowen • *Third Row*: Gran Childress, John Brockman, Osbourne Fields, Tom Eller, John Ehle, Noah Edwards, John Demeron, Anne Wells, Dorth Warriner • *Fourth Row*: Kirby Sullivan, Anna Slack, Garland Scruggs, Wally Robinson, Warren Olsen, Hubert Price, Charles Fields, Dick Owens, Bob Ormand • *Fifth Row*: Blanton Miller, John Miles, Pat McNutt, Jo Ann McNutt, Sam Manning, Randall McLeod, Jerry Weiss, Lincoln Kan, Edie Knight, Cam West.



Margaret Goodman; Peter Gerns, Parliamentarian; John Giles, Speaker; Chester ZumBrunnen, Speaker pro-tem; Jim McNider; Charles Cowell; Page Harris.

The Philanthropic Assembly

Claiming kinship with such illustrious predecessors as Vice-President William King, General James J. Pettigrew, Governors Aycock and Craig, and Secretary of the Navy Josephus Daniels, the members of the Philanthropic assembly have steered the organization through its 153rd session on the Carolina campus.

The assembly, popularly known as the Phi, has as its objectives the formulation of a better understanding on public speaking, and service as a medium for the exchange of ideas.

In serving these ends, the Phi has sponsored this year the appearance on the campus of State Treasurer Johnson, Senator Umstead, the honorable Melville Broughton, and other leading public figures. Regularly on Tuesday night they have met and debated the issues of the day, and have attempted to take a positive stand on all of the issues discussed.

The officers this year were: Speaker, John Giles, Speaker Pro-tem, Chester ZumBrunnen; and Parliamentarian, Peter Gerns.

First Row: Chester ZumBrunnen, Jim McNider, John Giles, Margaret Goodman, Peter Gerns, Charles Cowell, Page Harris • *Second Row:* Frank Teague, George Rodman, G. Woblata, Emily Baker, M. Cantrell, Elaine Patton, Mae Belle Euman, Earnest House, Wimp Erwin, Phillip Morris, Dave Sharpe • *Third Row:* Jim Stallings, Bill Duncan, Jim Patton, Bryan Griswold, Charles Britt, Lester Sneed, S. C. Jones, Herman Seiber, Jack Lashley, M. Starkey, Bob Coulter, J. Brown, M. B. Sherwood, Ruth Bradley, Frank Giraffe.



Debate Council

The Debate Council is the coordinating agency of all the forensic activities on the campus. Composed of six students and two faculty men, it concerns itself with the administration of Carolina's intercollegiate debate program. It determines the policy of and governs the debate squad, membership in which is open to every University student.

The Tar Heel speakers regularly participate in the Atlantic, Dixie, Grand Eastern, and Grand National Speech and Debate Tournaments and engage in numerous exchange intercollegiate debates.

The Council feels that its contribution to the University has been particularly significant, for students have been given the opportunity to study together current problems.

Members of the Debate Council were: E. Maurice Braswell, President; Earl Fitzgerald, Vice-President; James Taylor, Secretary-Treasurer; Peter H. Gerns, Charles Hodson, Blanton Miller, Dr. G. A. Barrett, and Dr. C. C. Carter.



MAURICE BRASWELL
President

Earl Fitzgerald, Charles Hodson, Blanton Miller, Jim Taylor, Pete Gerns

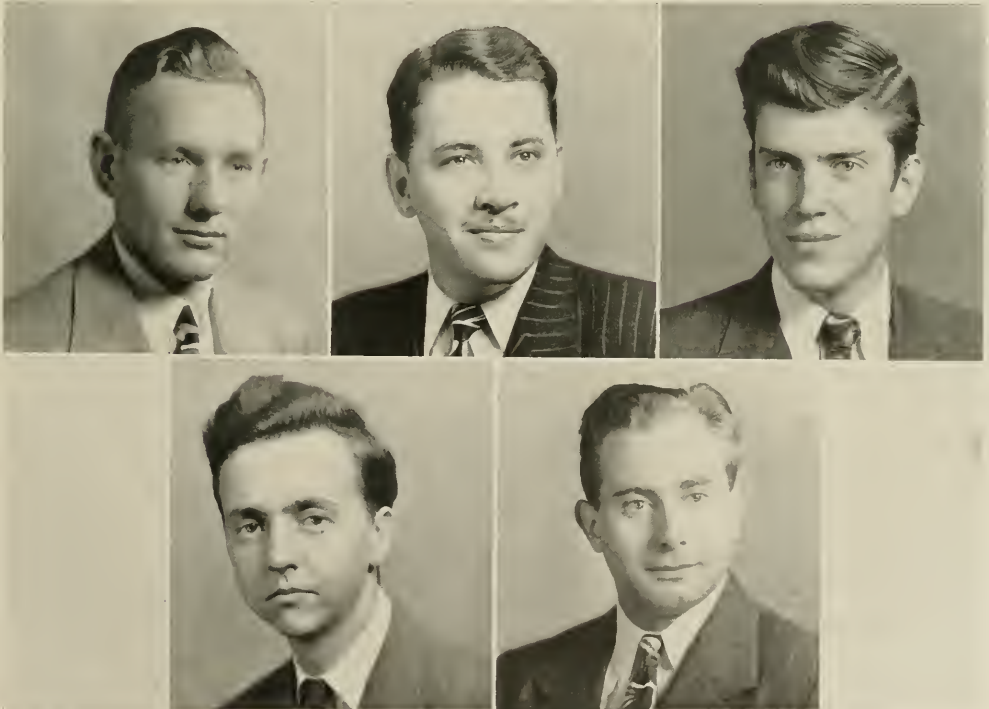

The Collegiate Council for the United Nations was organized at the second Annual Institute of the United Nations in New York, June, 1947. It is sponsored by the American Association for the United Nations, and is designed to stimulate interest in this organization.

The University of North Carolina was chosen as the state's headquarters and the Carolina delegate to the Institute, Lincoln Kan, was appointed State Director. On June 9, the first meeting of the newly founded CCUN was held in Chapel Hill with Hugh J. Mitchell, legal advisor, as guest speaker.

From October 1 to 3 the Carolina Council held a Salute to the United Nations Conference with delegates from eight North Carolina colleges in attendance. At this conference the



Randall McLeod



Roberta Stirling



John Van Hecke



Edith Knight



George Drew



Herbert Alexander

The Collegiate Council

Seated—Lincoln Kan, Mae Belle Enman, Benedieta Santos, Jo Ann McNitt, Roberta Stirling, Martha Manning, Patsy McNitt, Edith Knight • *Standing—First Row:* Herbert Alexander, Jack White, Dick Murphy, Joe Johnson, John Van Hecke, Bill Buchan, John Sevier, Randall McLeod • *Standing—Second Row:* Charles MacRae, George Drew, Bill Cromwell, Don Latta, Art Melton, Robinson McCune, Richard Jordan, Fred Bates, Bob Rolnick.



guest speakers were: the Yugoslavian Ambassador, Sava N. Kasanovic; British Minister. Sir John Magowan; Minister Alfred Stirling from Australia; the Syrian Charge D' Affairs. George Tomch; and Counsellor John Reid of the New Zealand Legation.

The Carolina Council, under the leadership of Roberta Stirling, State Secretary-General, worked in its capacity as a service group by securing films, speakers, and information for established campus organizations, and producing programs of its own.

Meanwhile, State Headquarters, with the cooperation of the Carolina chapter, was working toward its main goal—the organization of a CCUN chapter on every campus in the state. Twenty colleges have expressed an interest in this organization thus far.

It is this group's hope that through the efforts of the CCUN, the people in North Carolina will realize that the United Nations is important as an instrument of world peace, and will support it to the fullest extent.

for the United Nations



Lincoln Kan



Roberta Stirling



Robinson McCune



Charles MacRae



Fred Bates



John Davidson



Bill Buchan

International Relations Club



Delegates to the International Relations Club regional conference held at the University of North Carolina in February, 1948. Delegates came from colleges and universities in Virginia, Tennessee, and North Carolina.

Believing that the greatest need in world politics today is a clear understanding of the problems which obstruct peace and the factors which cause war, the International Relations Club has endeavored to bring an unbiased view of current history to the University of North Carolina campus.

In lively weekly discussions, in faculty forums, and through speeches by noted international experts, the IRC has served its campus and community well.

Plausible and constructive solutions to international problems have been offered whenever possible. The furthering of better relations between nations has been encouraged by the IRC.

This year the club played host to the annual conference of IRC delegates from Virginia, Tennessee, and North Carolina. This conference proved highly successful, as did the entire IRC year.

Officers were: President, Bill Patterson; Vice-President, Ed Hecht; Secretary, Bob Rolnik; and Treasurer, Fred Bates.



BILL PATTERSON
President

Carolina Political Union

The Carolina Political Union is a non-partisan organization, formed on the campus in 1936, controlled and operated by the student members of the University. Its purpose is to study intelligently the processes of government, an essential element in any well-working democracy, and to discuss and gain a better understanding of important political and economic problems of the day.

The group stepped toward gaining this understanding by bringing to the campus outstanding representatives of all sides of pertinent political issues and arranging for students to talk with these visiting notables, by conducting campus polls, and by organizing panel discussions among students.

In addition to conducting these discussions on current political interests, the Carolina Political Union has brought to the campus each Sunday night through several years such outstanding speakers as President Franklin D. Roosevelt; President Harry A. Truman; Secretary of the Navy, Frank Knox; Postmaster-General, James Farley; Congressman, Joseph Martin; Socialist Presidential Candidate, Norman Thomas; Senator Robert A. Taft; and many others.

Seated—Dr. Howard K. Beale, Dr. W. C. Ryan, Bill Kemp, Dr. E. J. Woodhouse, Mr. E. B. Jeffries • *Standing* — *First Row:* Ken Cruse, Mary Sledge, Pete Gerns, Warren Wicker, Dick Simpson, John Sevier, Russell Baldwin, Joe Allen • *Standing*—*Second Row:* Jim Southerland, Bob Watson, Herbert Alexander, Ben Perlmutter, Bill Robinson.



Bill Kemp



Warren Wicker



Pete Gerns



Dick Simpson

The officers of the organization this year were: William P. Kemp, President; Warren J. Wicker, Vice-President; Peter H. Gerns, Secretary; and William F. Patterson, Treasurer.

Men's Glee Club

University Day in October marked the beginning of another season for the one-hundred-sixty voice Men's Glee Club. Then on December 5th and 7th, in combination with the Women's Glee Club, the organization presented the ever popular Carolina Christmas concert.

After touring several of the state's cities, the club climaxed its season with the annual spring concert. Appearing under the direction of veteran Paul Young, the men received high praise on each of their outings and the season at the finish had become not "another" one but "the" one.

Its officers this year were: President, Richard Cox; Vice-President, William Fitzgerald; Secretary, Joseph Albertson; Business Manager, James Davis; and Publicity, James Castleberry.

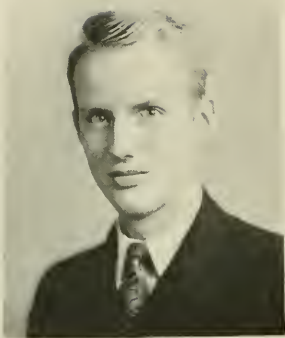

RICHARD COX
President

The University of North Carolina Men's Glee Club



Women's Glee Club

One of the younger organizations of the Carolina campus, The Women's Glee Club has added another successful year to the growing luster of their short history.

Their first outing this year was in combination with The Men's Glee Club at the Convocation on University Day. Following this, the organization, which is composed of more than one hundred girls, was a prominent part of the annual Christmas concert.

Returning to school after the Christmas vacation, the girls carried on with a number of special broadcasts as they worked towards the twin events of the spring which are the highlights of the group's year.

These occasions are their tour of many of the cities and towns of the state and their climatic spring concert. Both were fine successes and furnished a suitable finish to a good year.

The officers were: Jo Fishel, President; Gray Simpson, Vice-President; Mary Swann, Secretary; Ferne Hughes, Business Manager; and Doris Newburn, Publicity Chairman.



JO FISHEL
President

The University of North Carolina Women's Glee Club



Sound



and Fury

KEN GAMMAGE
President

Curtain call . . .



Sound and Fury laughed its way through another round of gala shows this past year to add new brilliance to its already shining reputation as a producer of slightly hilarious musical comedies.

With the advent of the traditional Freshman Night show, which featured a number of stellar performances united into a small review, the hard-working group got off to a flying start, and immediately began work upon the first big show of the year, GIN LANE, an original musical melodrama by Pete Strader and Ken Gammage. Under the leadership of Douglas Gardner as President, and with Strader acting in the multiple capacities of Director, Scenic Designer, Costume Designer, and actor, the group was ably assisted by Frank Matthews as Music Director, Forrest Covington as Choral Director, and Howard Meyers as Orchestra Conductor. GIN LANE proved to be a howling success from the standpoint of achievement as well as that of providing a good time for all concerned.

Gammage succeeded Gardner as President, and plans were laid for the second show, held in the spring quarter, which proved to be even more successful than the first. Sound and Fury looks forward with anticipation to bigger and better productions next year.



A perfect shot . . .



The "Blip" skit . . .



The "Sheik of Araby"

Eleanor Ringer as Saint Joan.

Carolina Playmakers

The Playmakers dedicated this past year, and their thirtieth anniversary, to the classics. Opening with the Forest Theatre streamlined production of *MACBETH*, in the spring of 1947, they continued in the fall with George Bernard Shaw's *SAINT JOAN*; a new American translation of Henrik Ibsen's *AN ENEMY OF THE PEOPLE* by two of the Carolina staff, Kai Jurgensen and Robert Schenkan; Gilbert and Sullivan's *THE MIKADO*; and Thomas Dekker's *THE SHOWMAKER'S HOLIDAY*.

Since the masterful hand of Frederick Koch placed the Carolina Playmakers foremost among college theatres of America, the Chapel Hill group has met the original challenge this year as always before by offering to the students a first-rate bill of dramatic entertainment.



"Macbeth"

A scene from a Playmaker production.



"Subway Rhapsody"

EMPIRE

Board of Directors



*Business
Director*
WILLIAM R. COULTER,
University of North
Carolina



*Women's
Director*
ALICE M. INGRAM,
Woman's College of
U. N. C.

President
JAMES E. WELCH,
Catholic University
of America
(not pictured)

Production Memos

“Alice Goes Awandering” — 1944

EMPIRE's first motion picture was filmed in full color as a picturesque travelogue of our nation's capital, Washington, D. C., based upon the quaint fairy tale of “Alice in Wonderland”.

“The Call of Carolina” — 1945

Moving to the college community of Chapel Hill, EMPIRE felt the pulse of its life, and attempted to capture the bustle of activity and the sense of honor which make up the traditional “Carolina Spirit”.

“The Memoirs of a G. M. Assistant” — 1946

Swinging into full force as a campus organization, EMPIRE made this movie for the Graham Memorial Board of Directors, depicting the function of a Student Union on the college campus.

“Carolina In Color” — 1947

In this second color film, the company tried to visualize the natural beauty of the University and the Chapel Hill community as seen through the eyes of an artist.



FEATURE

FEATURES

A History with a Purpose

From a dream of childhood of two high school students, EMPIRE FEATURES has grown into a reality. Its motivating influence was first felt beyond the campus limits. Then, impressed by the natural friendliness and the atmosphere of history and tradition which have made the University great, the company sought to preserve that spirit on celluloid as a cross-section of campus life lifted out of the pages of time.

During the past four years, EMPIRE FEATURES has become integrated into the host of campus organizations, seeking to record pictorially the progress and the purposes of them all. It has been the sincere desire of the company to do its bit toward fostering the modern medium of motion pictures, which the University can and will apply to the continuation of its progressive spirit. We hope that in some way this effort has been of service to Alma Mater.

In grateful appreciation of the services and cooperation rendered toward our purpose, EMPIRE FEATURES has nominated the persons designated at the right in its Honor Roll of Campus Affiliates.



HONOR ROLL of CAMPUS AFFILIATES

Robert H. Morrison	'46
William T. Crisp	'46
William R. McKenzie	'45
Charles F. Vance	'46
Douglass Hunt	'45
J. Patrick Kelly	'47
Gene H. Johnstone	'47
Richard C. Stern	'47
Berlette Capt	'46
Edward F. Emack	'46
Frederick J. Flagler	'47
Lib Schofield	'46
Sybil Goerch Powe	'47
Gloria Chapman	'46
Clyde M. Stallings	'47
Paul S. Baynard	
Robert S. Parham	
Martha Rice	
Dave Owens	
John Lawler	
A. B. Coleman	
Betty Warren Jones	

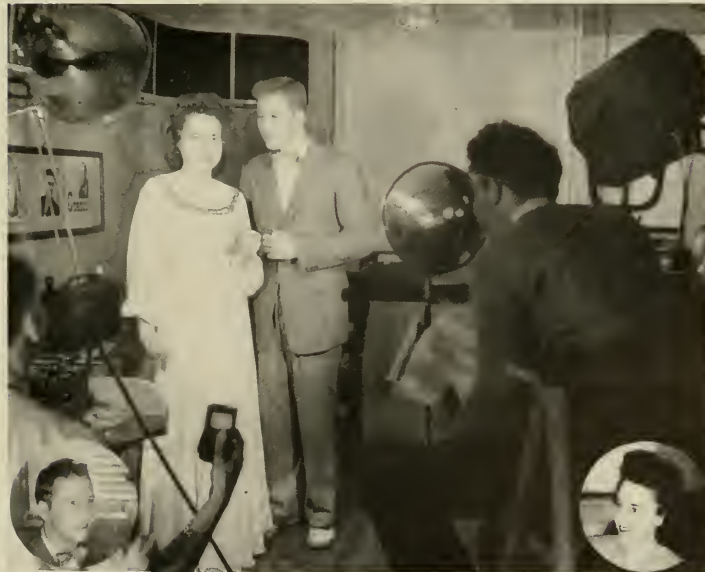

A Scene from "The Memoirs of a G. M. Assistant". Inserts show Dave Owens, featured player, Martha Rice, G. M. Director 1945-1947.

Professional Men

Edward J. Woodhouse
Paul Young
Charles F. Milner

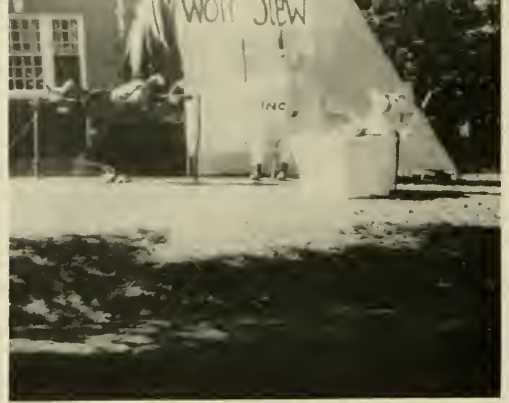

Homecoming . . . 1947.



CHUCK VOIGT
President

"For the University", the motto of the University Club, is self-explanatory of the purpose of this representative body. Composed of a junior class representative from each of the men's dormitories and fraternities and a senior class representative from each of the women's dorms and sororities, the club has functioned efficiently this past year under the leadership of Chuck Voigt, in fostering school spirit and sponsoring pep rallies.

Along with its other activities the club sponsored a display contest during the Homecoming week-end for the North Carolina State football game and awarded cups to the Kappa Sigma fraternity and Old East dormitory for the most original exhibits.

In order to improve intra-school relationships the University Club sponsored a "Hey How You" day. This is an annual affair when every student on campus calls a hearty "hey, how you" to every other student he meets on the gravel walks.

All in all the University Club did a commendable job in moulding the old "Carolina Spirit". Officers this year were: President, Chuck Voigt; Vice-President, Emile Saleeby; and Secretary-Treasurer, Martin Carmichael.

THE UNIVERSITY CLUB

Kneeling—Marty Carmichael, Chuck Voigt, Emile Saleeby • *Seated*—Lib Cox, Barbara Ray, Mae Belle Enman, Gerry Carpenter, Elizabeth Eaddy, Jane Morrison, Marcia Black • *Standing*—Henry Reynolds, Pete Gerns, Bill Hedricks, Dover Moore, Lee Gilliam, Dick Fleming, John Cramer, Joe Pete Ward • *Standing—Back*: Dixie Greene, Myles Haynes, Joe Johnson, John McPhaul, Bob Johnson, Bob Goldwater, Bob Ormand, Doc Scruggs, Bill Williams, Bob Plumb, Joe Basnight, Ed Brengar, Mack Hagaman, John Rosser, Bob Lee, Hugh Efrid.



THE

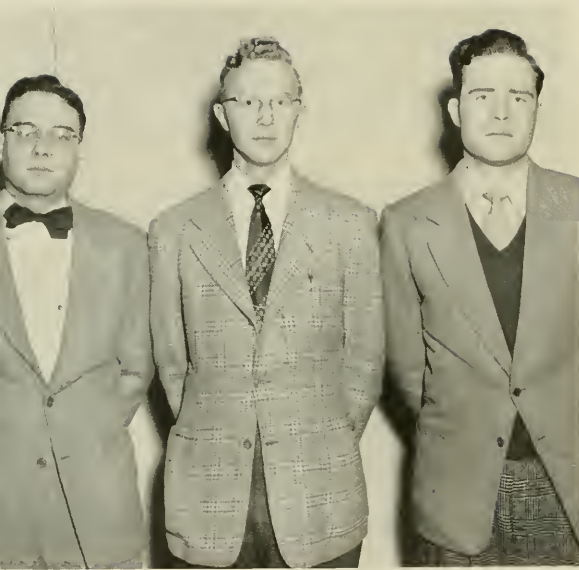

Elected officers of the Band: Frank West, President; Robert Prunty, Vice-President; Bynum Weathers, Secretary-Treasurer.



UNIVERSITY BAND

The University Band was organized to give the students a chance to participate in a marching musical organization, and to provide the campus with good band music.

During the fall the main project of the band was playing and marching at the football games. The band also led the torchlight parades and informal pep rallies before the games. This year they have received much praise for their original and outstanding programs.

The Director of the Band is professor Earl Slocum and the Assistant Director is Hubert Henderson. Other officers were: Frank West, President; Bob Prunty, Vice-President; Bynum Weathers, Secretary-Treasurer; David Arner, Business Manager; Gene Stryker, Publicity Manager; Norman Clark, Librarian; Kenneth Stroup, Assistant Librarian; Harold Andrews, Editor of Band Notes.

The U. N. C. Varsity Band performing between halves at a football game.

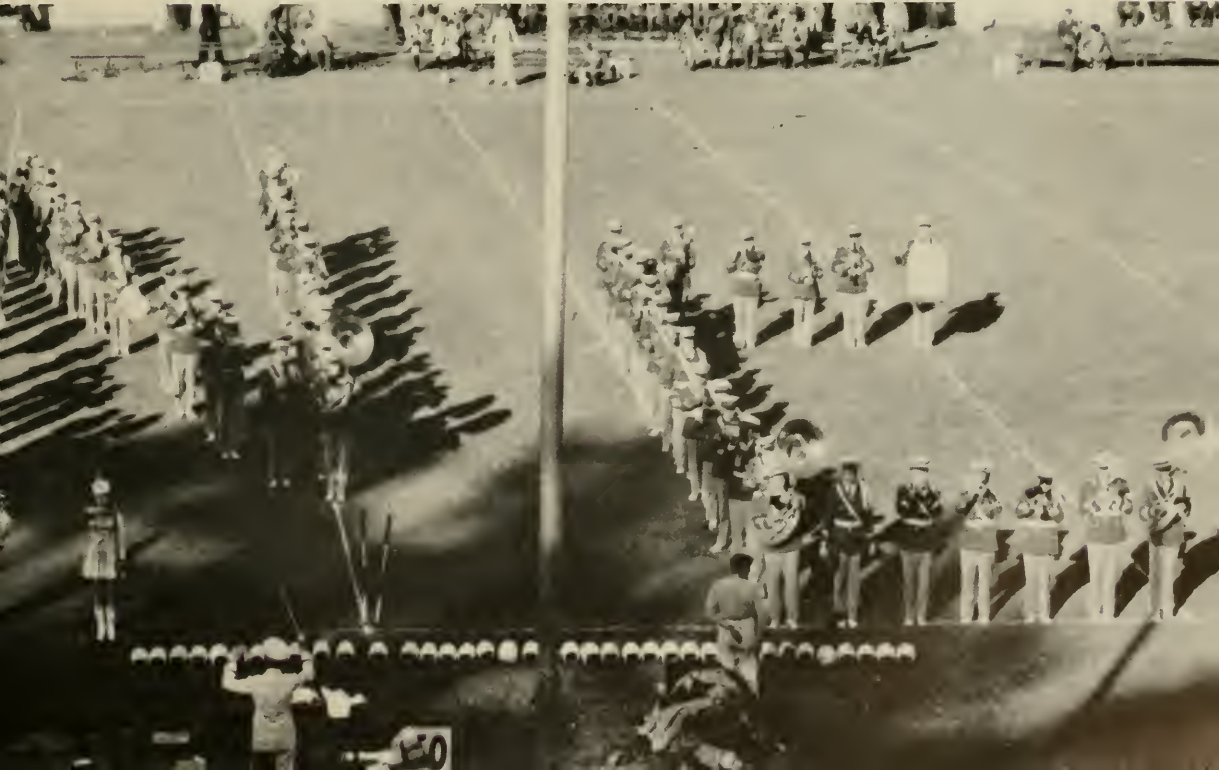



BUD REAGAN
President



GORDON BULLOCK
Vice-President



MERRILY BROOKS
Secretary



DICK JOHNSON
Treasurer

Western North Carolina Club

The aim of the Western North Carolina Club is to take an active part in varied campus affairs, and in doing so, bring together those students from the western part of the state.

Every year the club participates in many of the outstanding activities on the campus. This year they sponsored Sadie Hawkins Day which is one of Carolina's traditional annual events. They participated in the many drives and social functions on the campus. The club has social activities of its own which include square dances, vacation dances in Asheville, and other forms of entertainment that are of interest to all its members.

The Western North Carolina Club grew considerably this year, and through its large membership was able to do a great deal in promoting the main campus events.

The square dance team, a main attraction for Carolina, has proved to be very successful. It has helped to teach the art to high school students and to other groups in and around Chapel Hill.

Officers this year were: President, Bud Reagan; Vice-President, Gordon Bullock; Secretary, Merrily Brooks; and Treasurer, Dick Johnson.





First Row: Eugene Ryan, Mae Belle Enman, Katharine Durham, Jack Stanton, Mildred Koon, Bob Elliott, Carolyn Bishop, Henry Phelps, Coye Rogers, Audrey Bryson • *Second Row:* Chuck Morrell, Drew Colvard, Herman Colman, Art Melton, John Brady, Ralph D. Morris, Henry Irvin, Bill Harrison, J. T. Nance, Robert Hawkins, Johnny Orr.



First Row: Bud Reagan, Merrily Brooks, Marjorie Taylor, Monk Pegram, James Teague, Julia Greenwood, Nathan Boone, Pauline Alexander, Martha Burch, Ruth Bradley, Margaret Graham • *Second Row:* Bill Sills, Sam Wright, Steve Uzzell, Nelson Powell, Cannall Melton, Ragland Medicus, Bob White, Arnold Wilson, Harold Cummings, Charles C. Clapp, James Echerd, Otis Ray Davis.



Seated—Basil Sherrell, Margie Cameron, Jim McAllister, Caroline Warren, Rev. Bob Nelson • *Standing*—Bob Dulin, J. D. Foust, Jim Brockman, Marvin Horton, Wilbur McFarland.

The Wesley Foundation

The Sunday night suppers, the picnics, the group singing, the plays, baseball games, and square dances were just a few of the many activities of the Wesley Foundation of the Chapel Hill Methodist Church this year.

This organization, which includes all denominations and faiths in its membership, has as its aims the training of students in ethical and social standards; the improvement of personality limitations through group recreation; and, especially, the development of a spiritual inspiration which may help guide the students in life.

In addition to editing a paper, the Wesley Worker, and holding panel discussions and receptions, the group took an overnight bicycle hike to Hillsboro. This annual affair proved very successful.

Officers this year were: President, Jim McAllister; Vice-President, Bob Allen; Secretary, Caroline Warren; Treasurer, Basil Sherrell; and Editor of Wesley Worker, Bob Dulin.



A foursome of Wesley members.



Seated—Don Broad, Katherine McLean, Vivian Parks, Mildred Gulley, Coye Rogers •
Standing—Rev. J. C. Herrin, Helen Xanthos, Helen Phillips, Ed Strain, Anne Carlton,
 Bill Koehnline, Frances Greene, Riman Muth, Gertrude Osborne, John Hough.

Baptist Student Union

Serving two thousand Baptist students on the campus, the Baptist Student Union promotes many activities designed to encourage Christian education and spiritual growth. The program includes morning worship in the church, four Church School classes, Friday night forums, and Sunday evening vespers.

The Baptist Student Union Council meets every Friday night to determine policies and plan programs.

A monthly newspaper, *The Christian Student*, is published, and a weekly news sheet is sent to every member to keep up interest in the organization.

Through the Council on Religion in Life, the Baptist Student Union cooperates with other religious groups on the Carolina campus.

Vivian Parks served as President this year.

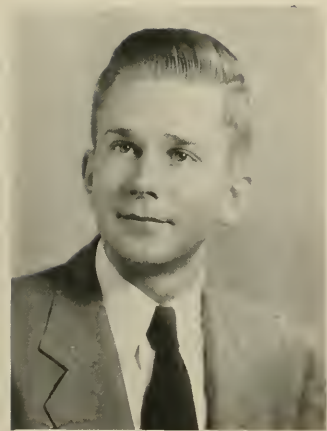

VIVIAN PARKS
President



Seated—Paul Furgatch, Rita Loeb, Leila Josephs, Mrs. Lillian Rosenberg, Advisor; Joan Schlosburg, Bert Crossman • *Standing*—Gabby Cohen, Dick Mottzman, Bernie Kemp, Ben Perlmutter, Jerry Weiss, Alan Edleman, Ira Antin.

Hillel Foundation

Hillel Foundation is a student organization formed under the sponsorship of B'nai B'rith, national Jewish fraternal organization. It has as its goal the stimulation of interest among Jewish students in the religious, cultural, and social ideals of their people. With Dr. A. L. Sacher as its national director, Hillel is a supplement to university life and extra-curricular activity. It is meant neither to segregate nor separate.

Within the organization there are a variety of student groups planned to carry out some particular function of Jewish student life. Social, Religious, Interfaith, and Cultural are a few of the titles under which the activities fall.

The Carolina Hillel was headed this year by Paul L. Furgatch, President, and Mrs. Lillian Rosenberg, Counselor.



PAUL FURGATCH
President



Kneeling—Saul Monsour, John Sevier, Harry Tsumas, Walter Johnson, Dick Belger, Don Monroe • *Seated*—Marie Jansen, Ruth McCann, Helen McCann, Genevieve Trott, Paul Baschom, Rev. Francis J. Murphy, Mary Jo Parrish, Lucy Evans, Mary Ann McKee • *Standing*—Dan McLaughlin, Albert Shaw, Jimmy Brown, Neil Patrick, Andy Lavin, Al Rodman, Frances Strong, Jim Grinn, Joe Donaldson, Joe Rinaldi, Ernie Rabil.

Aquinas Club

An organization of Catholic culture and fellowship, the Aquinas Club was formed to bring closer together the students of Catholic faith on the Carolina campus.

During this past year, its members have held regular discussions on the fundamental doctrines and modern precepts of the Church in weekly discussions designed to enrich the spiritual life of the Catholic students.

Through the spiritual and social fellowship of these discussion groups and such functions as Communion breakfasts, and with the helpful guidance of Father Morrisey, each of the members has been more successful in meeting the religious problems of life on a college campus.

Officers this year were: President, Paul Baschom, Jr.; Vice-President, Lucy Evans; Secretary, Mary Jo Parrish; and Treasurer, Don Vincent.



PAUL BASCHOM
President



Kneeling—Sarah Duncan, Helen Morrow, Betsy Ann Barbee, Mary Elizabeth Pell, Jean Basnight, Mary Mac Kear, Betty Vashaw • *Seated*—Charlotte Dutrow, Elise Rhine, Nancy Shields, Effie Westervelt, Betsy Green, Jean Cashion, Charlotte Rosenberg • *Standing*—Carolyn Gutbrie, Esther Williams, Bill Lloyd, Carolyn Warren, Mary Bright Jernigan, Jane Rogers, Wilma Anderson.

Town Girls Association

Since its organization several years ago, the Town Girls Association has come to form an important part of coed activities at Carolina.

The Town Girls Association endeavors to help girls who live in Chapel Hill to become acquainted with campus life, and interested in campus affairs and extra-curricular activities. It provides organized support for Chapel Hill girls qualified for candidacyship in coed elections, and supports athletic teams in intramural events.

Several social events highlighted Town Girls Association's program this year. They included the Orientation Week coke party, the fall picnic for new U. N. C. town girls, a Christmas dance, a spring picnic, and a traditional tea for the girls of the Chapel Hill High School graduating class. The organization also sponsored a monthly supper forum meeting which proved highly successful and popular.

The officers this year were: President, Betsy Anne Barbee; Vice-President, Liz Hazlett; Secretary, Jeanne Basnight; and Treasurer, Betty Vashaw.



Betsy Ann Barbee
President



The University Veterans Committee for 1946-47: Jim Dean, Vice-President; Pat Donnelly, Secretary; John Clampitt, Treasurer; Hugh Wells, President; Chuck Hilty, Chairman of Board of Governors.

University Veteran's Association



JOHN CLAMPITT
President

The University Veteran's Association represents a different group from other campus organizations. The men and women are former service personnel. The University Veteran's Association has united them so that through their collective efforts they may be better enabled to pursue their common goal of education.

This year the Association has taken an active part in establishing a student cooperative store. In business sessions investigations of housing and food prices were discussed, definite stands on Veteran's legislation were taken and these opinions sent to Congress.

A special activity of the Veteran's Association has been the maintenance of the popular Vet's Club. Here veterans and their dates have found relaxation and entertainment all during the school year.

With a total membership of around thirteen hundred, the Veteran's Association has become one of the major organizations on the Carolina campus.

Johnny Clampitt was this year's President.



Seated—Askley Branch, Margaret Jean Taylor, Walter Arnold, Vice-Chairman; Jess Dedmond, Don Hames, Secretary; Coline Smith, Ralph Sherrill • *Standing*—Tom Lockhart, Bill McCall, Joe McDaniel, Monroe Landreth, Lewis Bartler, Jim Vogler, Ben Kistler, Bud Rhinehart.

The Campus Party

Organized in March, 1947, by a group of students headed by Johnny Jones and Chuck Heath, the Campus Party was originally made up of people who believed that there was a need for a third political party on the Carolina campus.

Its members were united by the one objective of making student government more representative. Only its members may vote in nomination meetings, assuring that the will of the real membership of the party will be reflected in any nominee selection.

Its foremost objective, in addition to the one already mentioned, is to secure a more efficient student government. It is always ready to support any issue or any man who will advance these aims.

During the 1947 spring election, the party sponsored a review in Memorial Hall, and afterwards elected four members to the student legislature.

The members of the C. P. held and continue to hold hopes and plans for the continuing improvement in student government.

Jess Dedmond capably served as chairman this year.



JESS DEDMOND
Chairman



Kneeling—First Row: Wally Robinson, Thurmond Williams, Charlie Loudermilk, Annie Ben Beale, Len Butts • *Kneeling—Second Row:* Buddy Simpson, Ed Davenport, Sue Everett, Fran Angus, Carey Dobbs, Toots Hanna, Ted Fussell • *Standing—*Pete Beaudry, Tag Montague, Norman Ripps, Bill Miller, Paul Fitzgerald, Liz Legget, Chuck Hauser, John Webb, Mac Hagaman.

The University Party



MILES SMITH
Chairman

Founded late in the roaring twenties, the University Party has endeavored to strengthen student government on the Carolina campus through its policy of consistent selection of superior candidates.

Having over this span of time proved that it is a party that can do the job, the party and its members continued throughout 1947 to hold to this basic principle. The only party on the campus whose meetings cannot be "packed", the group's steering committee is composed of one voting representative from each of its member organizations.

Any student group of twenty-five or more members can qualify as an organization and obtain a vote on this committee which elects a chairman and publicity manager and nominates all candidates.

Chairman this year was Miles J. Smith of Salisbury; and the publicity manager was Herbert Nachman; Vice-President was Ernest House; Secretary, Ben Beale; and Treasurer, Norman Ripps.



Kneeling—Bill Robertson, Pete Gerns, Bill Jernigan, Charles Howe, Bruce Sanborn, John Van Hecke, Randy McLeod, Earl Hartsell • *Seated*—Bill Mackie, Harold Darden, Tom Eller, Martha Aiken, Chick Slack, Jo Farris, Carter Taylor, Ruth Manning, Gloria Peters, Jack DeVore • *Standing*—Bill Swain, John Brockman, Fred Thompson, George Drew, John Zucker, Herbert Alexander, Gill Burnett, Cam West, Gran Childress, Wilbur McFarland, Jack Park, D. F. Blackwell.

The Student Party

The Student Party on the campus was organized in the spring of 1946, and has been controlled by a group of people who believe that campus politics are in need of the introduction of a "big stick".

Since its inception, the party has attempted to select its ticket exclusively on the basis of "capability". Its success in the 1947 spring elections was the culmination of a year's drive to organize all campus factions and give voice to the largest number of voters possible.

The Student Party prides itself in being the only party in which every Carolina student is accorded the privilege of attending all meetings, speaking on all policies, and voting on all issues.

Under the leadership of Charlie Long, the party has striven to assure its voters that their officers are "on the job" improving student government.



CHARLES LONG
President

The Wilmington-Carolina Club

Hailing from Wilmington, a group of industrious students this year decided to form into an organized club to promote a spirit of fellowship and good will, to familiarize themselves with their fellow Wilmingtonians, and to create a bond of friendship to benefit their college days and after-college years. Thus the Wilmington-Carolina Club was created.

These students also have had as their aims, during their initial year, group social functions, spiritual growth for the club, and the promotion of a closer and more active union between the Carolina alumni of Wilmington and the campus organization.

Serving as officers this year were: Marion Woodbury, President; Fields Clark, Vice-President; George Daughtry, Secretary; Eloise Jacobi, Treasurer; and Dan McClain, Social Chairman.



MARION WOODBURY
President

First Row: Marion Woodbury, William Mead, Joba Otterbourg, Maurice Merritt, Robert Whitaker, Fred Sternberger, James Candill, Arthur Xanthos, Ebe Godwin, Charles Harrington • *Second Row:* Robert Bowden, Fields Clark, Joe James, Dick Hansen, William Strayhorn, James Stokes, Eleanor Highsmith, Dan McClain, Leland Jones, Paul Baschon, Lloyd Stanley, Charles Lowrimore • *Third Row:* Rockwell Poisson, Carl Mathis, Eloise Jacobi, John Tsantes, Wilton Rankin, Carolyn Holmes, Weddell Harris, Jake Alderman, Andrew Andrew, Robert Bell, George Daughtry.



The Carolina Conservative Club



JOHN YORK
President

A new organization brought to the Carolina campus in August, 1946, the Conservative Club was formed to combat the "radicals" of the University of North Carolina and to represent the Right in Chapel Hill.

Their purposes include the support of Churchillian thinking and the retention of England as a great world power. They also champion a two party system for the South which they claim will eradicate the "near-stagnation" of Southern progress, racial equality through a slow, reasonable process, and the role played in American affairs by the business man.

Officers this year were: John York, President; Paul Mullinax, Vice-President; Charlie Kauffman, Secretary; and James Craddock, Treasurer.

Seated—Banks Talley, Second Vice-President; Paul E. Mullinax, First Vice-President; Charles C. Kauffman, Jr., Secretary • *Standing*—John C. York, President; James Craddock, Treasurer • *Not Pictured*—Paul Harrill, Meek Carpenter, Herbert McKeithan, Miles Smith, Reginald Rawls, Richard Caudle, Howard Yandle.



Freshman Friendship Council

An important branch of the University of North Carolina Y. M. C. A. is the Freshman Friendship Council. active on the campus for over twenty years. Having as its purpose the guidance of entering freshmen, the Council meets weekly to plan special programs for the entire year.

This year a conference was held before the opening of school for entering freshmen. The conference was in Winston-Salem and was a two-day affair at which over fifty people were present. Also highlighting this year were the two exchange dances with Woman's College in Greensboro.

The Council not only advises freshmen at Carolina, but each year they visit high schools in the surrounding vicinity to talk to all boys interested in entering the University.

The work of the Friendship Council is very important to the entering students. It gives them the advice and direction necessary, and orientates them to the Carolina way of college life.



PEGGY JERGENSON
Secretary

MARY ELAM
Assistant Secretary

CLAUDE C. SHOTTS
Executive Director of the Y. M. C. A.

Seated—John Brockman, Claude C. Shotts, Director; Fred Thompson, Ed Hamilton, Edwin Robbins, Jimmy Rutherford
• *Standing*—Wilson Yarborough, John Burwell, Bob Holmes, Jack Brown, Bill Hedrick, V. L. Jones.



"Headlines, Deadlines
and Lost Minds"





GENE JOHNSTONE
Chairman

Publications Union Board

The Publications Union Board was established to act as a go-between for the printers, contractors, and engravers and the four student publications, *The Daily Tar Heel*, *The Yackety Yack*, *Carolina Mag*, and *Tarnation*.

The Board makes and approves an annual budget for each publication; thus an orderly financial condition in the businesses is assured.

Another task is the approving of various staff appointments upon recommendations of the respective editors-in-chief.

This past year the Board approved several new contracts, notably one providing a large printing set-up for *The Daily Tar Heel*, the University of North

Seated: Julia Ross, Gene Johnstone, J. M. Lear, Faculty Advisor •
Standing: Dr. William A. Olsen, Faculty Member, Ed Joyner, Dr. Lyman Cotten, Faculty Member, Bill Carmichael.



Carolina newspaper. It also instigated the buying of a station wagon for the paper, therefore overcoming many circulation difficulties.

The Publications Union Board does not exert editorial control over any of the four publications. It acts basically as an advisory board.

Faculty members are professors William Olsen and Lyman Cotten. Dr. J. M. Lear serves as advisor.

The officers for this year were: Gene Johnstone, President; Julia Ross, Secretary; Ed Joyner, Treasurer; and Billy Carmichael, Coordinator.



Daily Tar Heel



Tarnation

Carolina Mag



Yackety Yack

1948 Yackety



The Board of Editors: RUTH EVANS, GENE JOHNSTONE, HAROLD BURSLEY

"Have you ever worked on a yearbook before?" we asked the applicants in September. And we took down their answers and filled out their cards and told them we'd call later.

But we didn't tell them just how soon we'd call, or that we had worked on a yearbook before, and we knew what it was like, and maybe we are writing this now as a labor of conscience.

And maybe we didn't tell them because we knew what working on a yearbook could be like and how could we tell them about the reward that just looking at your work can be?

But it comes after you have put a year of your life into it—and we have put a year of ours into it and know that just glancing through this brown and gold book makes it worth all of it.

It's been a hard year—full of postponements, full of deadlines that weren't met and deadlines that were, and great plans that never came off and some that did, and people that cooperated and some that didn't. We worked on it and sometimes it didn't seem worth it.

We overcut all our afternoon classes; then we cut them again, and we almost didn't pass fall quarter. The work ran behind and tempers ran short and paper ran out. And then it all happened over again.

There was the day that the package—but perhaps that's better forgotten. Anyway, eight months, and 240 days, and 5900 hours, and two quarters, and forty reams of paper, and 9270 packs of cigarettes went—and the staff wilted and revived and wilted again.

And we finally watched them set the last word of the last sentence of the last page and the presses started to hum. And we probably can't express it to you and maybe we don't understand it ourselves.

Because it's been a tough year and material has been short and talent is hard to find and money doesn't grow on trees and all that.

But it's been fun and experience and friendships and good, honest work. And it's a pretty good Yackety Yack—or anyway, we hope you like it.



DICK GORDON
Business Manager

BILL DUNCAN
Coordinator



HARRIET SIPLE
Organizations Editor



LES BODDEN
Photographic Editor



Yack

Class and Fraternity Editors
 Gene Blake
 Jean Stoutenburg
 Margaret Gaston
 Joyce Jones
 Ed Pate
 Cattie Holt



GENE JOHNSTONE
 RUTH EVANS
 HAROLD BURSLEY
 GENE BLAKE
 Dan McClain, Joyce Jones, Elaine Patton,
 Sadie Pearson, Tookie Hodgson.
 Board of Editors
 Senior Editor

JEAN STOUTENBURG
 Bill Brown, Jim Johnson, Helen Phillips, Elinor Woltz,
 Jean McKeithen, Stella Lassiter, Alberta Mercer.
 Junior Editor

MARGARET GASTON
 Warren James, Charlie Gibson, Bert Kaplan, Wallace Kirby.
 Sophomore Editor

JOYCE JONES
 Hamp Davis, Charlie Pratt, Alice Sharp, Hilda Sharkey.
 Freshman Editor

BARBARA STOCKTON
 Rachael Taylor, Dover Ward, Myra Tula Carter,
 Mary Glen Slater.
 Professional School Editor

HARRIET SIPPLE
 Emily Ogburn, Margaret Anne Wells, Heath Hartsell,
 Faith Adams, John Stump, Alice Sharp.
 Organizations Editor

ED PATE
 English DesChamps, Hal Chaplin, Bill Steele.
 Fraternity Editor

CATHY HOLT
 Pat Lane, Kitty Miller, Annie Ben Beale.
 Sorority Editor

MAY BELLE ENMAN
 J. B. O'Neal, Mar-shall Roberts, Van McClellan, Barbara Dalton.
 Honorary Editor

BILLY CARMICHAEL and MORTY SCHAAP
 Jack Girard, George Grizzard, Bob Goldwater.
 Sports Editor

LIL HOTARD
 Ida Constable, Martha Rainsford, Carolyn Gaither.
 Dance and Beauty Editor

DICK GORDON
 Sid McAden, Dave Evans, Charmian Griffith, Molly Blackburn,
 Betsy Ann Barbee, Jane Castevens, Carter Taylor.
 Business Manager

LES BODDEN
 Wilson Yarborough, Bruce Harrison.
 Photography Editor

BOB ENNSLIN
 John Davis, Tom Wharton, C. T. Bryant, Lucy Hill Baxter,
 Bill Harrison, William Andrews.
 Art Editor

BILL DUNCAN
 Spike Norwood, Priscilla Moore, Susanne Stokes.
 Coordination

NELL EVANS, ELOISE JACOBI, ELDENE GROGAN
 Clerical Staff

Kneeling: Tom Wharton, Bill Harrison, Si Jacobson, C. T. Bryant, Sid McAden, Ben Beale, Les Bodden, John McCrary, Bob Ennslin • *Seated:* Warren James, Margaret Gaston, Maybelle Inman, Elaine Patton, Sarah Blair Pearson, Jean Stoutenburg, Emily Ogburn, Hilda Sharkey, Dick Gordon • *Standing, First Row:* English DesChamps, Faith Adams, Cattie Holt, Alice Sharp, Lury Baxter, Barbara Stockton, Joyce Jones, Elinor Woltz, Harriet Sipple • *Standing, Second Row:* Ed Pate, Skip Larkins, Bill Steele, Jim Moss, Bill Duncan, Morty Schaap, Gene Blake, Bob Goldwater, Bill Carmichael, A. W. James.



BARRON MILLS
Editor



The Daily



HOWARD BAILEY
Business Manager

The *Daily Tar Heel*, proud of its record as the oldest college daily in the southland and as the only college daily in the southeast, added another chapter to its successful history during the past year.

With its first fall issue, the *Daily Tar Heel*, under the leadership of Editor Barron Mills, expanded from its old six column format to an eight column, standard newspaper size. Publishing in the new \$30,000 Colonial Press plant owned and managed by former editors Orville Campbell and Horace Carter, the new *Daily Tar Heel* was turned out on a duplex press, capable of printing, folding, cutting, and counting an eight page, eight column newspaper at the rate of 3,500 copies per hour.



Seated
Dick Jenrette
Bob Goldwater
Billy Carmichael
Larry Fox
Standing
J. C. Brown
Mary Sledge
Howard Bailey
Kathryn Colwell
Eton Holden
Charles Pattison



Tar Heel

On the campus, the *Daily Tar Heel* continued to furnish the university community with complete coverage of campus happenings and to keep an accurate and unbiased record of the day-to-day events of the Carolina passing parade.

The columns of the paper carried comment and feature work by campus journalists and augmented it with syndicated material from cross-word puzzles to L'il Abner and Drew Pearson. Full United Press wire coverage was also carried.

The *Daily Tar Heel's* recognized eminence in the field of college journalism, its conscientious coverage of all the news, and its headlines of such events as Carolina, 21; Duke, 0—all these went into the making of a newspaper and a record of which the campus and the staff may well be proud.

With Mills as Editor, the staff was managed early in the year by Earl Heffner who was succeeded as Managing Editor by Ed Joyner. Chuck Hauser reigned supreme in the news room while next door the sports staff labored under the leadership of Co-Sports Editors, Bob Goldwater and Billy Carmichael.

The business office was directed by Harold Bailey, Business Manager and Owen Lewis as Circulation Manager.

There were approximately 30 other staff members associated with the paper during the course of the year.

Seated—Charlie Gibson, Bob Sain, Earl Heffner, Bill Sexton, Barron Mills, "Sleepy" Joyner, Chuck Hauser, Baney Stanford • *Standing, First Row*—Jim Spence, Margaret Gaston, Sally Woodhull, Jean Baskerville, Rita Adams, Nancy Norman, Jane Meers, Elaine Patton, Virginia Forward, John Stump, Bunny Davis, Wilson Yarborough, Paul Bothman • *Standing, Second Row*—James Russell, Gill Furgurson, Bob Rolnik, Gordon Huffines, George Roberts, Pete Gerns, Herbert Nachman, Bill Buchanan.



ED JOYNER
Managing Editor



BILL CARMICHAEL and BOB GOLDWATER
Sports Editors

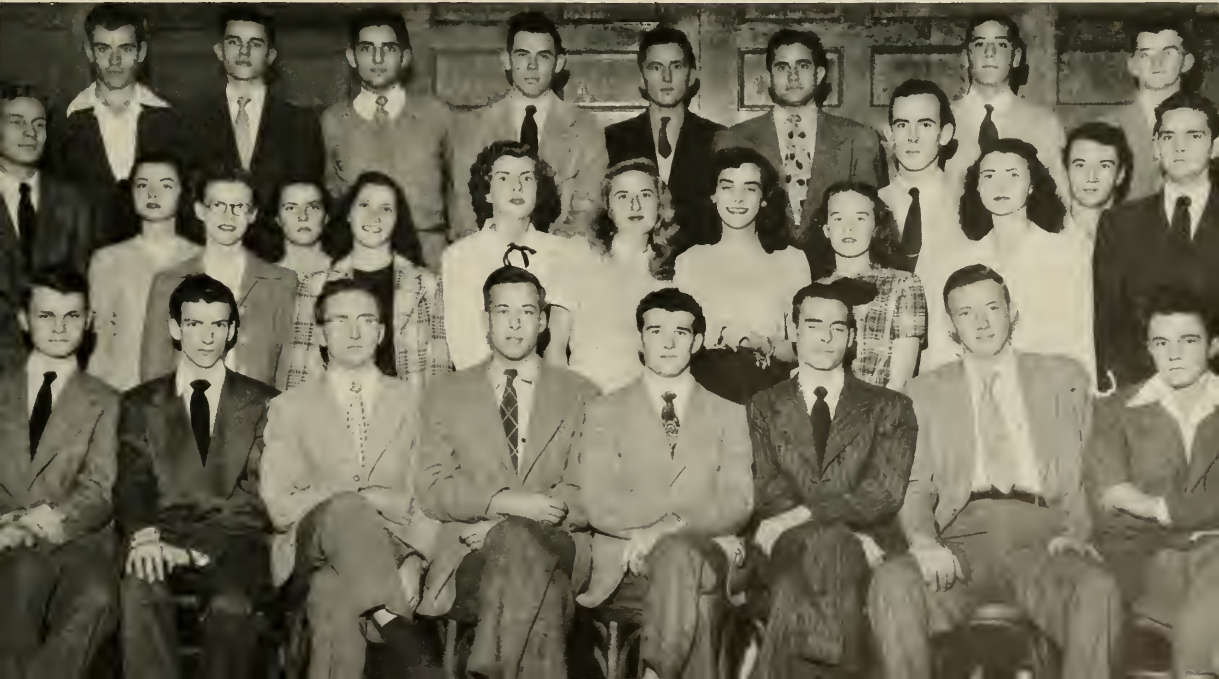



CHARLIE GIBSON
Managing Editor



JOHN SINK
Associate Editor

The Carolina MAGAZINE

"It's too arty! Jokes are needed!"

"Darn good magazine! A well balanced publication."

"Perhaps no other editor in the history of journalism has evolved the tricky technique of picquing reader interest by snipping ending paragraphs from each story before the publication goes to press."

Such human Dr. Jekyll and Mr. Hyde accomplishment in editing a magazine has been the job of Fred Jacobson who for the second succeeding year has served as the Editor of *Carolina Magazine*.

In spite of the calm seas of praise as well as the avalanche of adverse criticism from which no creative effort escapes, the *Carolina Magazine* placed among the first ten college publications according to an announcement by the National Scholastic Press Association.

Magazine policy, seeking the greatest amount of reader interest and entertainment through the presentation of the largest variety of creative talent available on campus, has been generally successful. This success has been due to the excellent staff work which succeeded in publishing eight truly representative issues worthy of Tar Heel



BILL SESSIONS
Literary Editor



JOHN DAVIS
Art Editor

Seated: Charlie Gibson, Barbara Dalton, Julia Ross, Harding Menzies • *Standing:* Harry Snowden, Joe Allen, Bob Sain, Bookie Jabine, P. McNeer Dillon, Bill Sessions • *Not pictured:* J. Kinberg, B. Perlmutter, J. McDowell, B. Carmichael, E. Heffner, E. Patton, D. Sharpe, M. Barker, N. Norman, C. Rosenburg, J. Goldstein, O. Lewis, B. Anderson, M. Daniel, J. Morrison, P. Moore, A. Carlton, M. Williams, A. Bryson, V. Forward, D. McDonald.



talents. To this end the *Carolina Magazine* has received much praise for its excellence in features, fiction, art, poetry, photography, and humor.

Outstanding in their work as Managing Editors, Jud Kinberg and Charlie Gibson performed with alert ingenuity and industriousness. John Sink, as Associate Editor, John Davis, in charge of art, John McDowell, literary head-man, deserve much credit toward shaping the Magazine into an interesting and readable student publication. If nothing else ever produced an impression on a reader, Wilson Yarborough's photography drew praise consistently.

With the work of the business staff under the direction of Ben Perlmutter and Mel Cohen, enough advertising was collected to allow the Magazine many extra expenses not made possible through student funds.

It is hoped by the staff that the *Carolina Magazine* will continue to grow in its own right as a true reflection of the University of North Carolina.



FRED JACOBSON
Editor



MEL COHEN
Business Manager

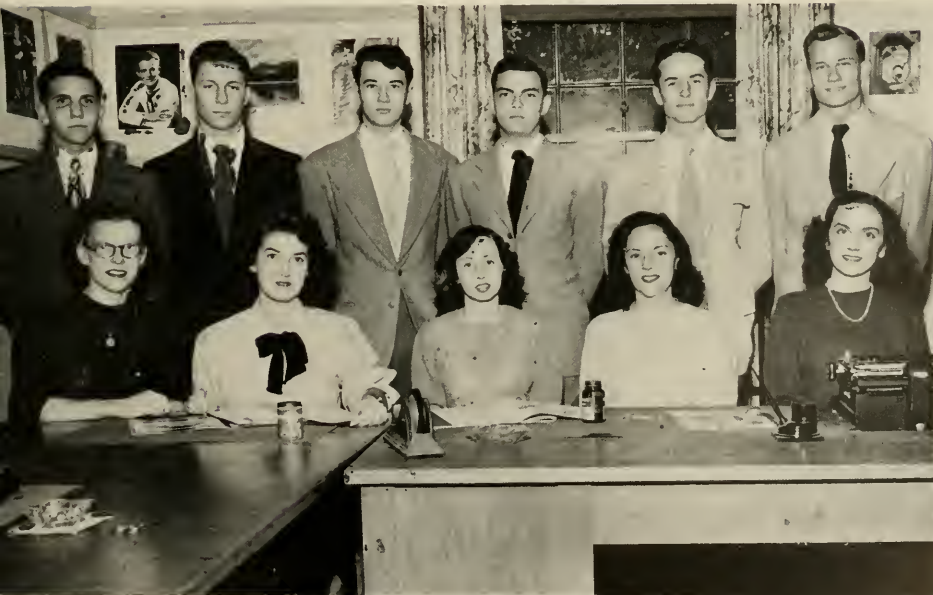

Seated: Sally Woodhull, Jean McKeithen, Joyce Adams, Lucy Baxter, Shirley Newsom • *Standing:* Sandy Korshun, Mel Cohen, Wilson Yarborough, Buddy Lyon, Bill Harrison, H. K. Privette • *Not pictured:* W. Thompson, T. Olive, P. McNutt, R. Hudson, G. Cottrell, B. Kaplan, H. Klein, S. Levin, C. Griffin, D. Barnett, B. Tally, A. Smith, M. Nathan, T. Wood, C. Stallworth, L. Dodson, M. Slater, R. Hoffman, J. Roberts, M. Blackburn, M. Wellons.

TARNATION



Tarnation is the most recent publication on the Carolina campus. It came into being in the spring of 1947 through the efforts of a number of interested students, including Bill Miller, Charlie Long, Ernest House, and Tookie Hodgson.

Seated—Margaret Marley, Martha Dan Payne, Carter Taylor • *Standing*—Art Xanthos, C. T. Bryant, Bill Harrison, Charlie Joyner, Gilbert Furgurson, Tom Kerr.

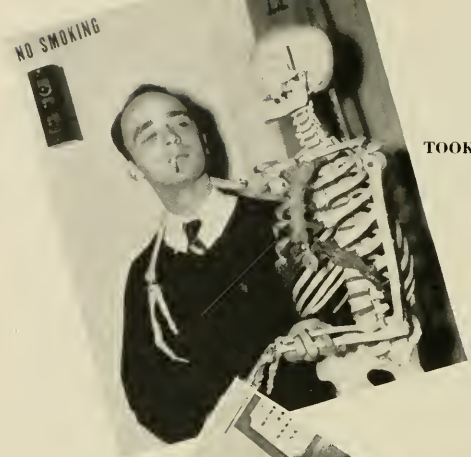

TOOKIE HODGSON
Editor



PETE GERNS
Business Manager



TOM KERR
Assistant Editor

Publishing four issues during this year, *Tarnation* used approximately the same format for each one. A special *Tarnation* figure was devised, and this figure drawn in a number of poses—each designed to represent some *Tarnation* feature; such as, the record review, and the movie review.

Tarnation's contents are not necessarily limited to writings of a strictly humorous nature. Straight features, light in tone and readable to a high degree, are also included. An example of the straight writing is "The *Tarnation* Profiles"—biographies of various "student personalities."

Tarnation's overall format is reminiscent of the *New Yorker's*, with a dash of *Esquire* added for spice!

Officers this year were: Editor, Tookie Hodgson; Business Manager, Pete Gerns; and Assistant Editor, Tom Kerr.

First Row: Lindsay Tate, Pete Gerns, Bill Swaim • *Second Row:* Tom Wharton, John Taylor, Wilson Yarborough, Joe Sargent.



BILL SWAIM
Advertising Manager



"Fight, Fight...
for N.C.U."



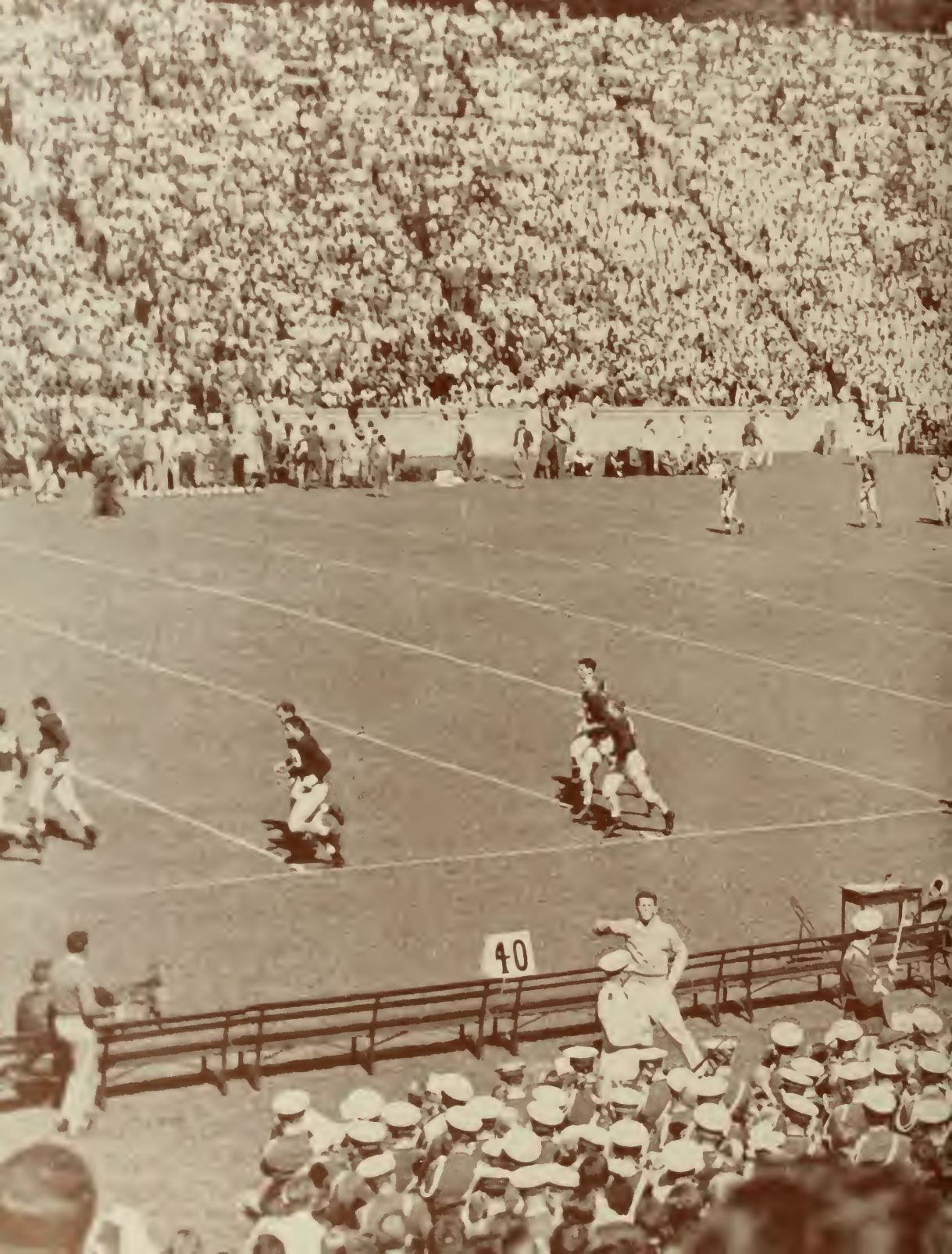





A Dream Come True



A DREAM COME TRUE . . . athletics for all . . . everything from baseball to badminton, from soccer to swimming . . . the complete athletic program for varsity star and Joe College alike . . . a shining tribute to the man who wielded the major hand in the building of the South's greatest athletic empire—Coach Bob Fetzer.

Twenty-five years ago Coach Bob came to Carolina. Little Bynum Gymnasium and Emerson field were the total facilities. But Coach Bob was a dreamer, and as he looked to the future, he foresaw the complete, balanced athletic plant. In quest of this goal, Coach Bob encountered fellow dreamers—Kenan, Woollen, Gray—and together they turned dreams to realities. Today, the task nears completion. The change from ideals to ideas to edifices is being accomplished, and the University, with pardonable pride, can boast an athletic plant unsurpassed in the nation.

Yet, to Coach Bob the building of material structures will never give the satisfaction he has obtained in building and developing the minds and bodies of young Tar Heels.

This has been his life's work, a lifetime that has seen Carolina athletic greats from Branch to Justice, has seen a Tar Heel trackster race to fame in Olympic competition, has seen the University win its first national championship. It was fitting that this crowning achievement should come as a 25th anniversary present and should come in the sport nearest to Coach Bob's heart—track.

Thus, a humble tribute to a great educator, coach, and friend of all. May his next 25 years be filled with athletic champions and championships and leaders of men for this power behind the throne of sporting kings.



MONOGRAM



THE CLUBHOUSE

The Monogram Club was organized for the purpose of establishing friendship among all the winners of Carolina Monograms. Since the war, the club has grown considerably, and throughout the years it has sponsored many outstanding social functions.

During Freshman Orientation Week the club had "Meet the Coach and Athletic Night" in order to help the freshmen become acquainted with one another and with the athletic association. During the year the club also sponsored a dance, the Wake Forest game on October 11th, and sponsored the winning candidate, Lillian DeArmon, for "Miss Pay Off" during the World Student Service Fund drive. The "Blue and White Day", one of their largest events, ended the Spring football season. The club was also active in entertaining the winning teams in the various sports.

The end of each year is high-lighted for the Monogram Club with the awarding of a trophy to the athletic coach who is voted to have served most outstandingly with his team.

Officers for this year were:

President, Len Szafaryn; Vice-President, Jesse Greenbaum; Secretary-Treasurer, Morty Schaap; Representative to Athletic Council, John Dillon.

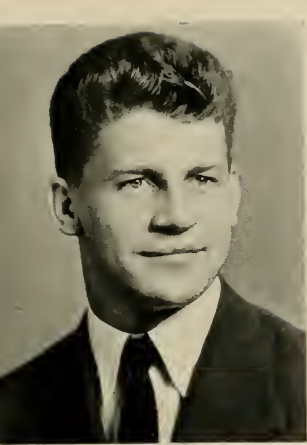

LEN SZAFARYN
President

CLUB



Kneeling: Joe Thigpen, Conway Rose, Bob Hutton, Jack Hester, Ike Norwood, Pete Hexner, Johnny Clements, Bill Hamisch, Jack Shaw, Bob Fahey, Frank Jones, Jack Milne • *Seated:* Charlie Norton, Al Winn, Bill Sunas, Dick Hartley, Bill Macevko, Taylor Thorn, Mike Morrow, Norman Sper, Max Cooke, Sam McCauley, Bobby Weant, T. A. Hearn, Irv Zirpel, Oscar Cupton, Hank Hickman, Len Szafaryn • *Standing, First Row:* Clarence DiChiera, B. K. Grow, Laddie Terrell, Roger Sholbe, Vinnie DiLorenzo, Bob Elliott, Harry Beason, Mervin Leuts, Ray Blair, Dan Breeden, Dick Hollander, Johnny Richardson, Dallas Branch, Bob Kelley, Rip Ryan • *Standing, Second Row:* Bill Smith, Jack Brasington, Gus Lacy, Nemo Nearman, Vic Seixas, Jack Moody, Dick Taylor, Hal Holden, Laurie Hooper, Morty Schaap, Bob Paxton • *Standing, Third Row:* Jack Ross, Ken Powell, Charlie Justice, Jesse Greenbaum, Dan Nymicz, Buck Hardee, Stan Marczyk, Sid Varney, Jim Godwin, Joe Wright, Jack Fitch, Art Bluethenthal, Larry Klosterman, Bill Spiegel, Bob Seligman, Don Nelson, Dick Twining, John Dillon.

FOOTBALL

Coach Snavelly

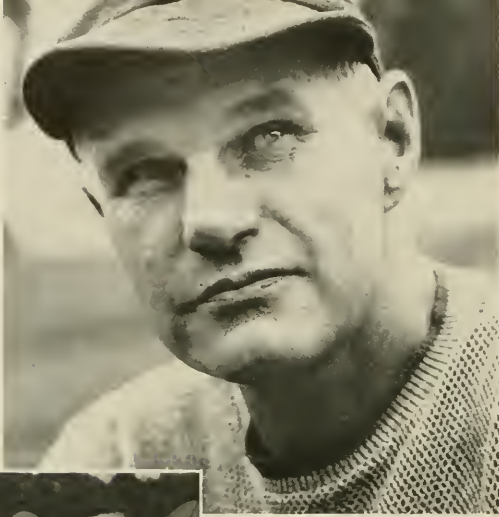

The 1947 Tar Heel football season was one of ups and downs. The Carolina eleven, rated as a pre-season national great, squeezed by its opening game with Georgia, only to go down to disastrous defeat on the next two Saturdays, first at the hands of the powerful Longhorns of Texas, and then before slightly-less potent Wake Forest.

But with the better late than never spirit in their hearts, the pupils of Coach Carl Snavelly came roaring back on the next seven straight Saturdays to roll over William and Mary, Florida, Tennessee, State, Maryland, Duke, and Virginia in that order.

Mighty Managers



The Late Cotton Sutherland



The Starting Foursome



Nineteen Forty-Seven

Once rolling, the Tar Heels were not to be tangled with, if one wished winning results. A high-geared running attack built around the ball-bearing abilities of such standout backs as Charlie Justice, Walt Pupa, Hosea Rodgers, and Jim Camp, combined with the aerial talents of the first three gave the locals a scoring punch rivalling any in the nation.

Up front, the Carolina team was equally well equipped, sporting an array of line talent that could be found to be deep in-reserve strength and usually deep in some opponent's backfield.

The Tar Heels' eight and two record could be considered somewhat of a successful season, though there were those, of course, who expecting more, were disappointed.

If nothing else was accomplished, the Tar Heels were still building for greater seasons to come.

THE SEASON'S RECORD

Carolina 14	Georgia 7	Carolina 19	Tennessee 7
Texas 34	Carolina 0	Carolina 41	State 6
Wake Forest 19	Carolina 7	Carolina 19	Maryland 0
Carolina 13	William and Mary 7	Carolina 21	Duke 0
Carolina 35	Florida 7	Carolina 40	Virginia 7

Won 8, Lost 2

First Flight for Footballers . . . Disastrous



Tar Heels Edge Bulldogs 14-7

The much-heralded replay of the Carolina-Georgia Sugar Bowl clash didn't quite live up to its pre-season press notices with both teams showing too much defense and a like amount of early season awkwardness. But the Tar Heels finally came to life in the second half to discount an early Bulldog touchdown, and then go on to triumph, 14-7, in the closing minutes on a Pupa-to-Weiner ariel.



Art Weiner



Walt Pupa

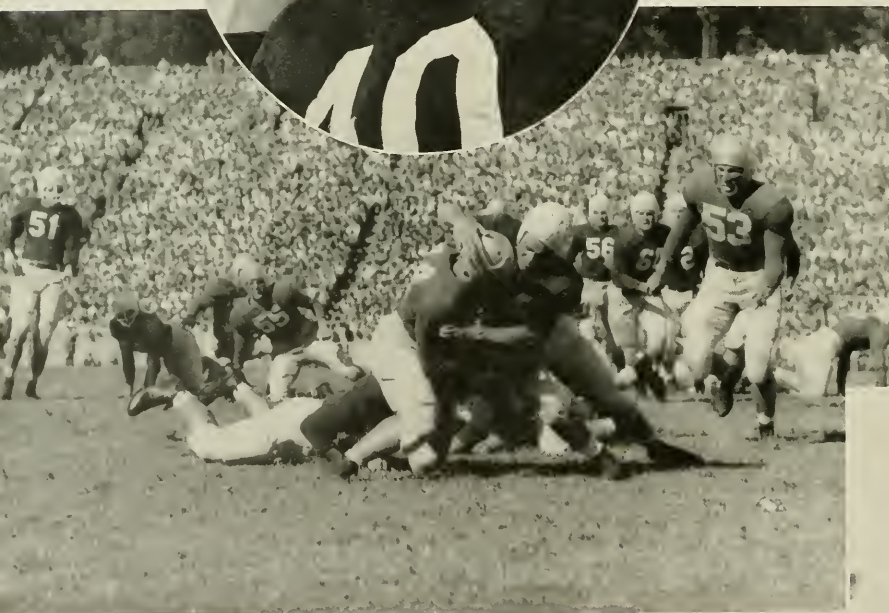

Action Galore
on Opening Day

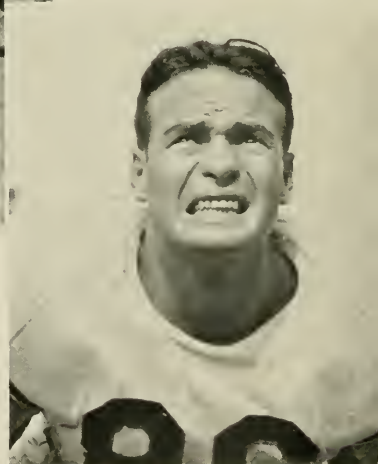

Co-Captain George Sparger

Steers Gore Carolina 34-0

Tar Heel hopes of the greatest gridiron season in the school's history went up in smoke that October afternoon in Austin as the powerful Texas Longhorns teamed with the powerful Texas sun to send the visiting lads from Chapel Hill stampeding home with a 34-0 defeat on their shoulders. The Texans scored early on two tremendous pass plays and though the Tar Heels marched from one end of the field to the other, they could not produce a single score while their opponents were rolling to three more tallies.

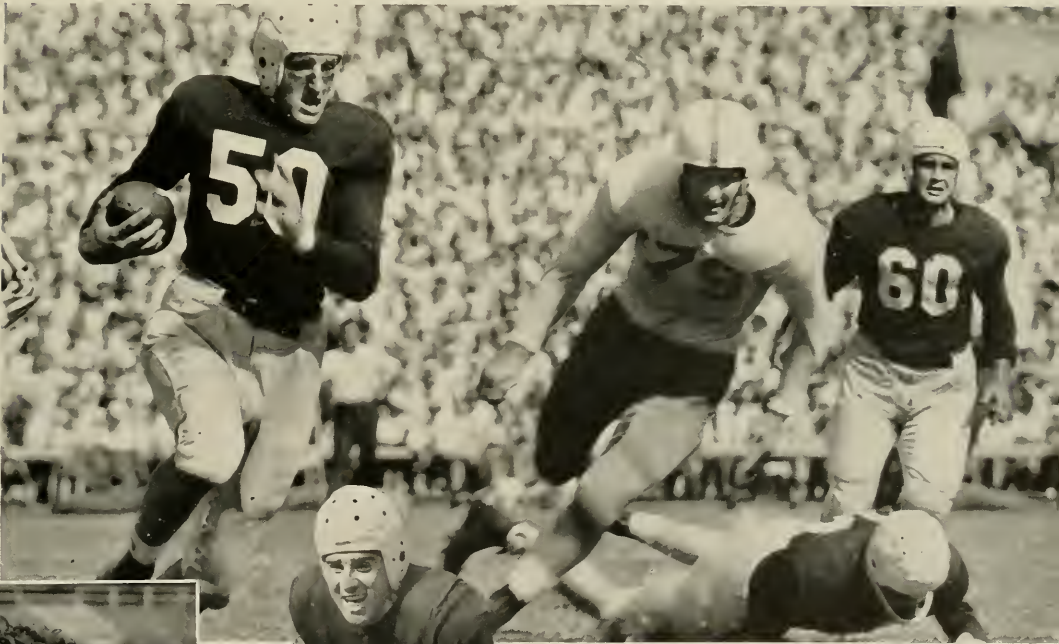

Player on End-Around
Against Texas



Co-Captain Joe Wright



Jack Fitch



Another Gloomy
Saturday Afternoon

Deacons Blast Us 19-7

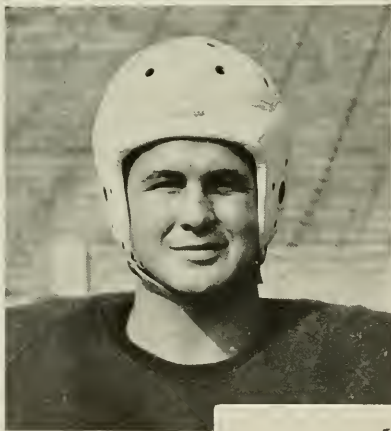

Sid Varney

The supposedly-rebounding Tar Heels met a rather determined Wake Forest football team in Kenan stadium the following Saturday and when the smoke of the first half had cleared, the visiting Deacons had registered three quick touchdowns, mainly through air superiority.

The men of Snavely came back to dominate most of the play in the second half, but their efforts netted but one touchdown through the staunch Wake Forest defense and the Tar Heels went down to their second straight defeat, 19-7.

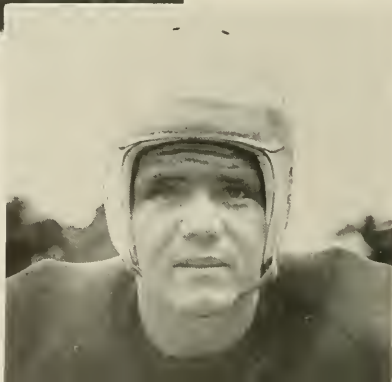

John Clements

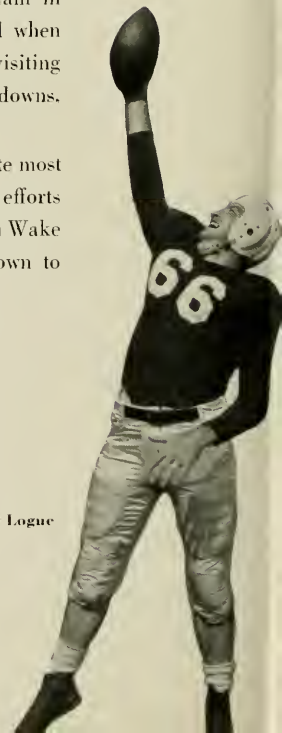

Danny Logue

Back In the
Winning Ways
Again



Carolina Downs Indians 13-7

Determined to prove to themselves if to no one else that they could play winning football, the Tar Heels journeyed to Williamsburg to do battle with the potent Indians of William and Mary. The game developed into one of the roughest and hardest-fought of the season with the Carolina boys moving to a 7-0 lead at halftime and then matching the Virginians touchdown for touchdown in the last half to emerge a 13-7 winner.

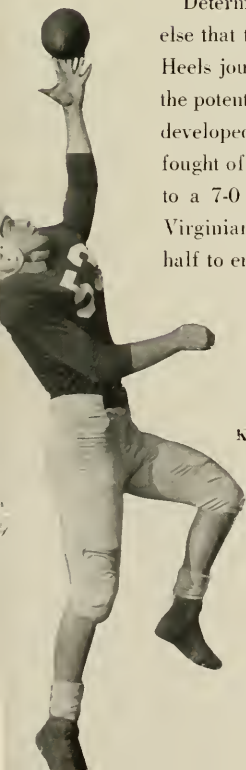

Kenny Powell



Ted Hazelwood



Haywood Fowle



Hosea Rodgers



John Tandy



Fred Sherman

Gators Fall to UNC 35-7

Florida became the next victim of the now-moving Tar Heels in the fifth game of the season. A filled-house of Gator homecoming alumni sat in the hot Gainesville sun to see the best Carolina performance of the season. Hosea Rodgers ran seventy-odd yards on the first play from scrimmage, and the Tar Heels followed with two more quick scores before most of the patrons were even seated. The rout continued for most of the afternoon with the Snavelly-men coming out on the long end of a 35-7 count.



Bob Kennedy

Snavelymen Drop Tennessee 19-7

The Tar Heels returned to Kenan the next Saturday to give the home folks a view of their "New Look" football team at the expense of the visiting Volunteers of Tennessee. The Carolina team had the million-dollar flavor to it in the first half and assumed a commanding 19-0 lead at the halftime. The Vols rallied throughout the remainder of the game though, to neutralize the Tar Heels' attack and score once themselves, forcing the local entry to settle for a 19-7 victory.

Carolina Finally Whips Volunteers



Wolfpack Declawed 41-6

Emmett Cheek



Bill Maceyko

The Battle of the Brothers between Carolina and State, renewed this season by popular demand, failed to reach the heights of conflict that had been expected as the Chapel Hill entry showed no mercy at all in running rough shod over the West Raleigh lads to exact a 41-6 victory.

The Tar Heels' six touchdown victory parade started early and lasted late as Coach Snavelly used all hands with seemingly equal success to send the State College Team cow-tailing homeward. Pupa, Justice, and Camp paced the high-powered offensive.

Brotherly Love at Its Best

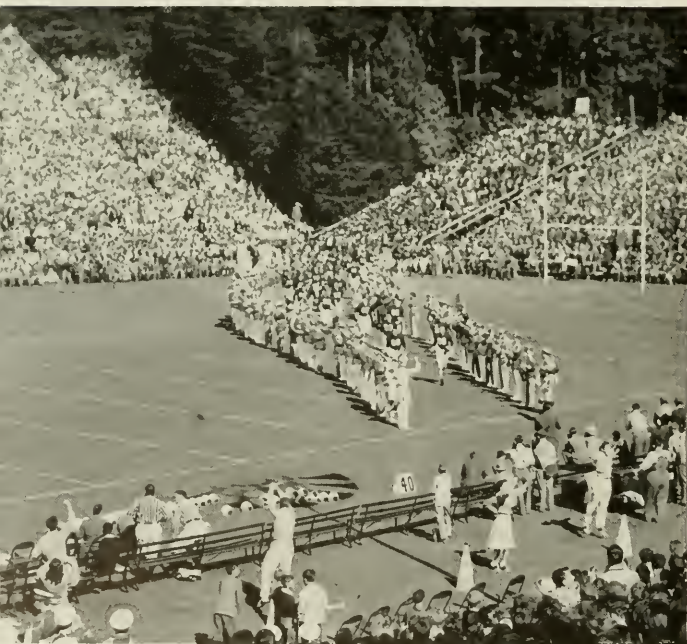

Len Szafaryn

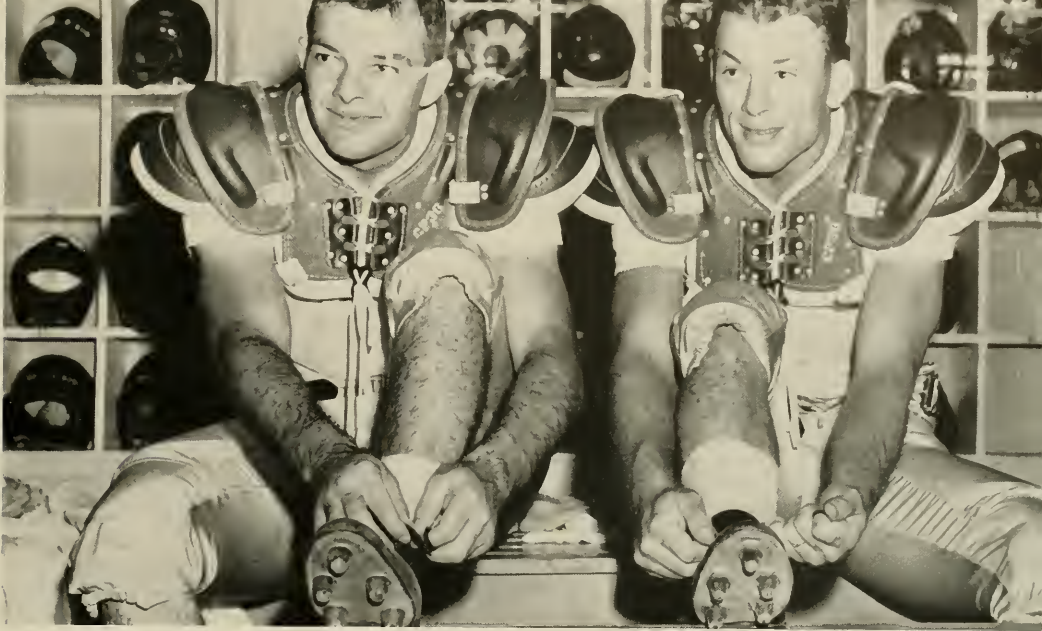

The Rain Fell in Washington . . . So the photographers stayed indoors!

Carolina Outcrawls Terps 19-0

Mud and a staunch Maryland defense were the next opponents of the triumphant Tar Heels, as Washington's Griffith Stadium saw two of the South's best teams battle scorelessly for the opening half in a quagmire that left one player indistinguishable from another.

The second half began in the same manner, but a Tar Heel recovery of a Terrapin fumble deep in Maryland territory led to a quick Carolina touchdown late in the third period. Within seven minutes, the Tar Heels had tallied twice again on Maryland-made breaks and a 19-0 triumph was assured.



Mike Rubish

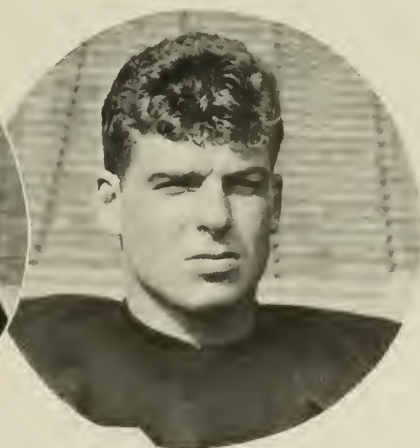

Bill Wardle

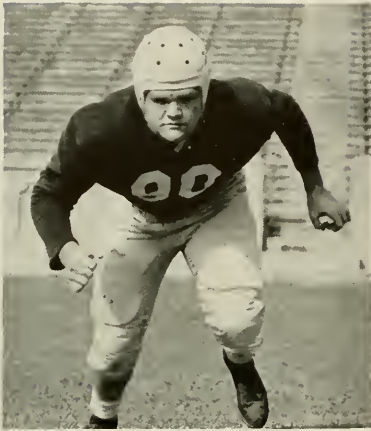

Bill Smith

Blue Devils Routed Again

The dream of all Tar Heel fans and footballers alike came true on November 22 as a Justice-led Carolina football team outmanned, outplayed, outfought, and what counts—outscored a rather hapless Duke Blue Devil eleven to gain a 21-0 victory in the traditional series.

The Tar Heels were held in check during the early part of the game by a stubborn Duke defense and several penalties possibly attributed to over-anxiousness. But

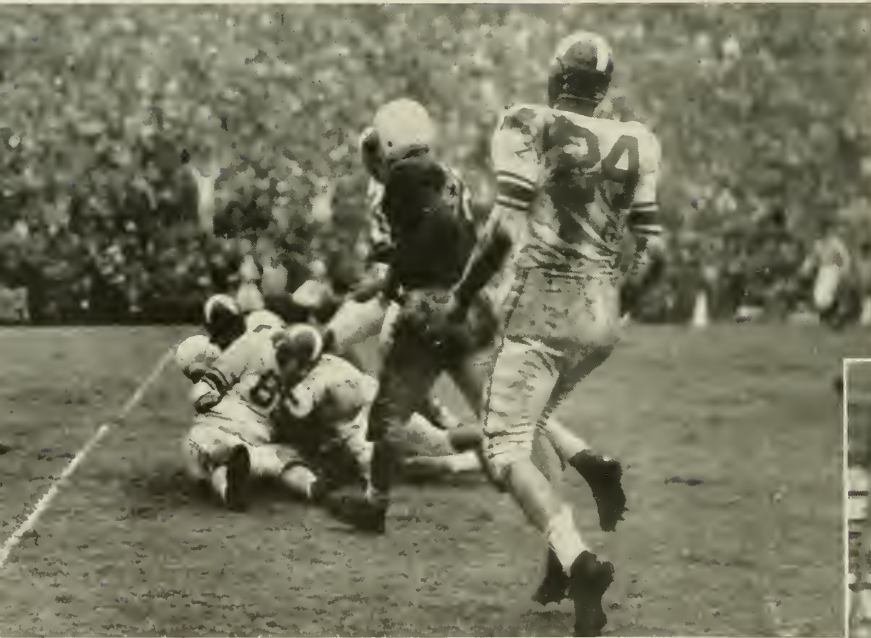

Action in the mud.

Bill Flamish



the running of Charlie Justice. Walt Pupa, Jim Camp and end-arounding Art Weiner could not be denied as the Snavelymen took a 12-0 halftime lead on a short dash by the Asheville ambler and a Justice-to-Cox aerial.

The visitors from Chapel Hill maintained their supremacy of wet, muggy Duke Stadium throughout the second half which saw them tally the odd combination of nine points. The first six came when a Tar Heel drive sputtered and stalled on the Duke five-yard line, but on fourth down Pupa tossed to Justice in the flat, who slipped by three Duke tacklers and tumbled into the end zone.

Bob Cox, who had missed the three extra points, made up the deficit by kicking a 22-yard field goal to complete the scoring.

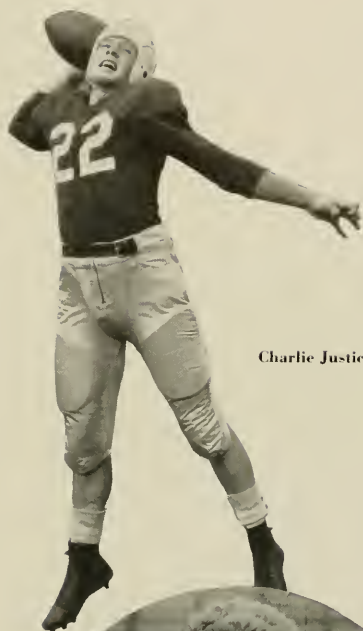

Charlie Justice



Bob Cox

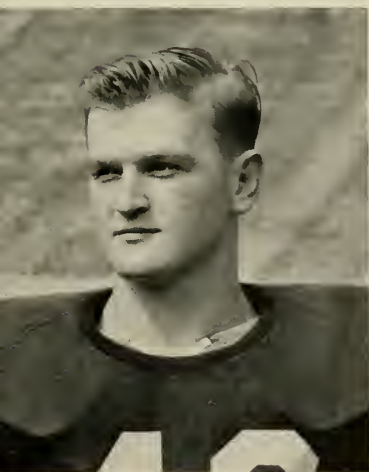

Bob Mitten



The beginning of the end



Bobby Weant

Wahoo's Deflated 40-7

A highly-rated Virginia eleven was the final opponent of the 1947 Tar Heel football team, but the Snavelymen proved very unhostipable to their visitors from the Old Dominion as they applied a 40-7 shellacking to the Cavaliers in Kenan Stadium.

The Tar Heels delivered another six touchdown lesson in the art of football, moving up and down the field with powerful ease. They scored both on the ground and through the air and added their last touchdown on a Virginian miscue to round out the variety of the program.

It was the last college game for seniors George Sparger, Joe Wright, John Tandy, George Roberts, Ted Hazelwood, Emmett Cheek, Walt Pupa and Jim Camp, all who had well served the Blue and White.



Dan Stigman

The END of the Trail



Larry Klosterman

Jayvee Football

Jayvee football under the guiding eye of Head Coach Crowell Little established an enviable record as the team defeated Navy, South Carolina, State and Duke and had its record blemished with a tie against Virginia.

Standout players for the Jayvees were backs Merle Norcross, Jack Brasington, Bob Koontz and Dick Bunting. The line standouts were Dick Featherholf, Pete Rywak, Roscoe Hansen and John Stioff.

Many of these men will be high on the list when Coach Snaveley sends his varsity into action next fall.



Jack Brasington

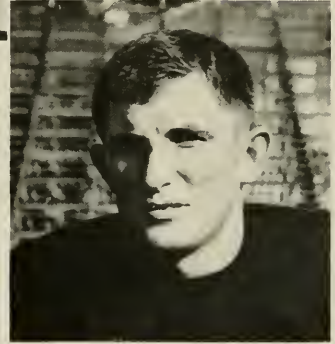

Pete Rywak

Football Brain Trust





Coach Allen



Loyola Fiaseo



Singer and Van Zandt

Soccer

Soccer under Coach Marvin Allen enjoyed a highly successful season in its first year as a monogram sport.

Wins were posted over High Point College, Duke, Virginia, Roanoke. The squad dropped games to Duke, Navy and Loyola. The loss to Navy was no disgrace as the final score after an overtime was 2-1. Navy is generally regarded as top collegiate team in the country.

Al Williams and Gus Johnston were co-captains of the Tar Heel aggregate. Williams, Johnston, Dave Boak and Frank Nelson were invited to participate in the Olympic tryouts.



Harriers Pose After Tennessee Meet

Cross Country

Carolina's 1947 cross country season was a fine success as the team ran the consecutive win streak to 17 straight by downing Georgia Tech, Tennessee, Duke, N. C. State and Virginia.

The highlight of the season was Jack Milne's triumph in the NCAA event in Lansing, Mich. Milne, running in six-inches of snow and freezing weather outlasted better than 100 runners to bring the University its first national title.

Milne also placed third in the New York IC4A event to aid the team in a 12th place finish. The same day as the New York event the reserve harriers took seventh place in the Southern Conference event which saw Maryland completely dominate.



Sam Magill



Halstead Holden



Jack Milne and Jimmy Miller

Captain Bob Paxton

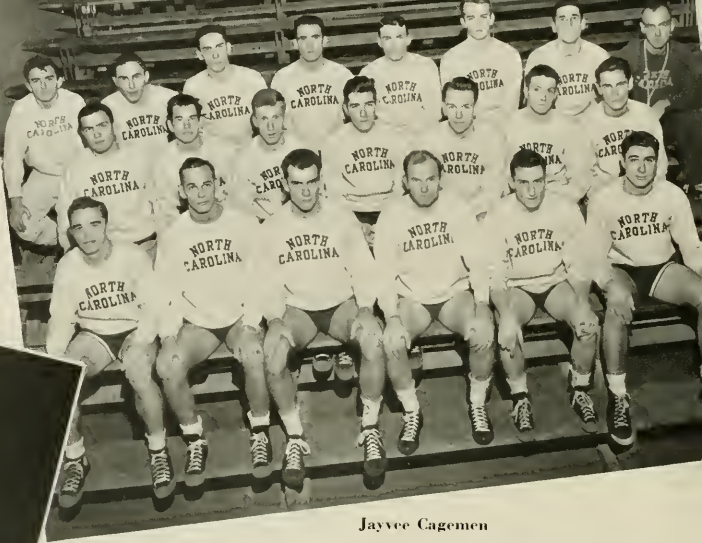

Jayvee Cagamen

BASKETBALL

The Carolina basketball team of 1947-'48 ran hot and ran cold. The local cagers started like the proverbial house afire in the early part of the season, winning their first 12 games to enter New York's famed Madison Square Garden a major undefeated aggregation.

But in the Gotham playing without their newly-molded star Bill Miller, who had been declared ineligible on the eve of the trip, the Tar Heels floundered badly before the powerful Violets of NYU, in one of the worst defeats in the history of the school.

Norm Kohler



Nemo Nearman

Though they lost also to Temple in their northern swing, the charges of Coach Tom Scott returned to the victory trail in Philadelphia the next week-end by dumping highly-touted Penn, and from there on, enjoyed a rather creditable season.

The Tar Heels dropped both of their season's encounters to State College's high-scoring quint and left the Carolina entry with a 10-3 Conference mark, which in turn gave the Scottmen a comfortable berth in the loop tournament in Durham.

In that event, Carolina polished off stubborn VPI in the opening round, only to meet their great nemesis, State, in the semi-finals by the luck of a draw. The outcome of this game was eventually similar to the first two meetings,

The Smiling Kansan



The White Phantoms of 1947-48





"King" Cole



"Tee" Thorne



Coy Carson

but not until the Tar Heels had given the Dickey-less State team the scare of their lives through the back-from-the-grave efforts of John "Hook" Dillon.

The tournament defeat left the Tar Heels with a 20 and 7 record for the season which seemed creditable enough in these days of heavy competition at all sides.

Captain Bob Paxton was the individual high scorer for the cagers, tossing in a total of 329 points besides pacing the team through the season with brilliant displays of floor and backboard play.

Runner-up high scoring honors went to centers Nemo Nearman and Dillon. Coy Carson, Roger Scholbe, Fred Swartzberg, and Miller were other standout forwards in addition to Paxton.

At the guard posts, King Cole and Norm Kohler handled the majority of the work, with Taylor Thorne, and Dan Nyimicz handling the relief work.

"Hook" Dillon



Fred Swartzberg

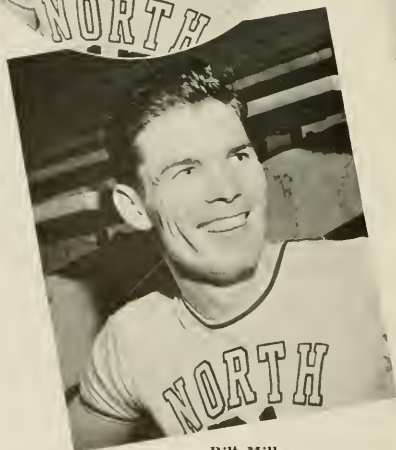

Bill Miller



WRESTLING

Handicapped by the early-season loss of several standbys, Carolina's 1948 wrestling team failed to retain its Southern Conference title, but still turned in a creditable 4-2 record for the season. Though small in number, the squad of Coaches Chuck Quinlan and Hobie McKeever made up in fight what was lacking in number.

Highlight of the campaign came in the closing match, when a pin in the final bout by Captain Bill Kemp provided the winning margin in a 14-12 victory over Duke. Other decisions were gained over N. C. State, Davidson, and VMI, while losses were inflicted by VPI and the new conference champions, Washington and Lee.

Other leading members of the team included Oscar Guppton, Tom Urquhart, Phil Kemp, Carrol Fisher, Doug Thompson, and Marvin Wilson.



A hard way to make a living.



Co-Captains, Bill Kemp and Irv Zirpel with Coach Quinlan.

The 1948 Wrestling Squad



SWIMMING

Acclaimed as "The greatest swimming team ever assembled in the South," the Blue Dolphins of 1948 topped all achievements of previous years by splashing to 10 consecutive victories, then completing their supremacy by dominating the Southern Conference championship meet for the sixth year in a row. With none of the season's engagements at all close, most of the opposition for the charges of Dick Jamerson was furnished by the stopwatch, but this year's tank edition was more than equal to the task and shattered loop marks in seven of the nine events.



Norm Sper

The 1948 Swimming Team

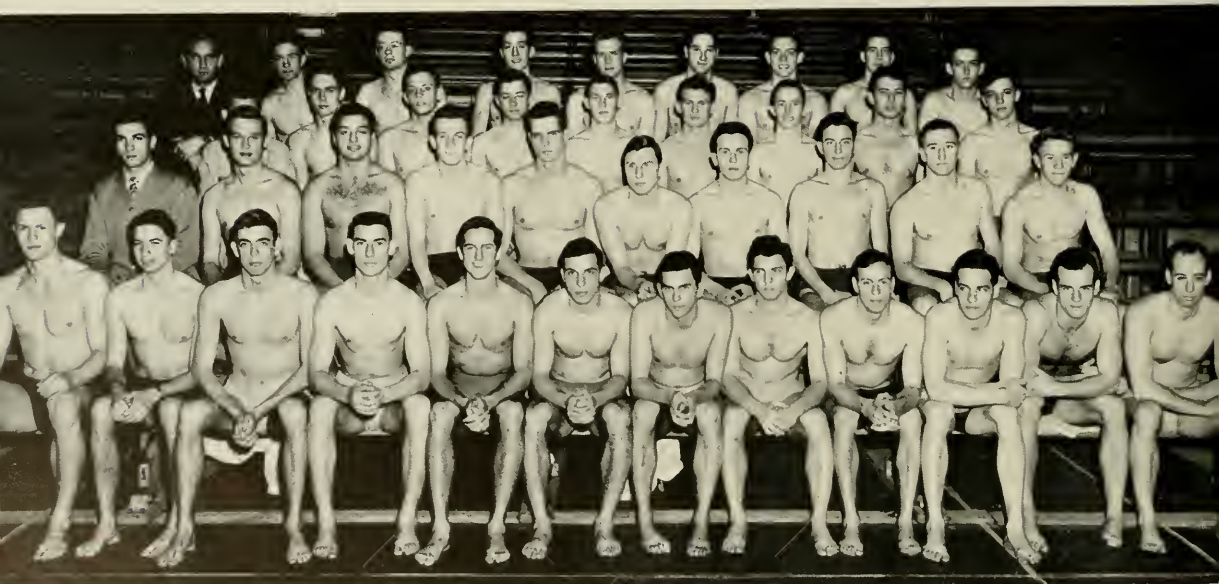

The Big Splash



Leading the assault on the record books was Dick Twining, who turned in three new marks and shared in the establishment of still another, in the relay. Other record-breakers included Co-Captains Jesse Greenbaum and Mike Morrow. Floyd Drew, Bob Ousley, and Jim Thomas, a freshman sensation. Ousley's feat of returning to collegiate competition after a five-year layoff to regain his 1941-42 conference crown in the breaststroke was one of the highlights of the season. Although not a record-smasher, Norm Sper was another standout, defending his diving title won last year.

The 10 easy victories included wins over four of the South's top swimming teams. Navy, N. C. State, Georgia Tech, and Emory. Also on the list of stars for the season were Steve Osborne, Bill Pritchard, Jerry Cook, Dan Breedon, Mae Erle, John Bippart, Ike Norwood, Ronnie Basescu, Allison Pell, and Bob Hutton. Of this group, many will be back to bolster next year's team.



... Backstroke



... Breaststroke



... Freestyle

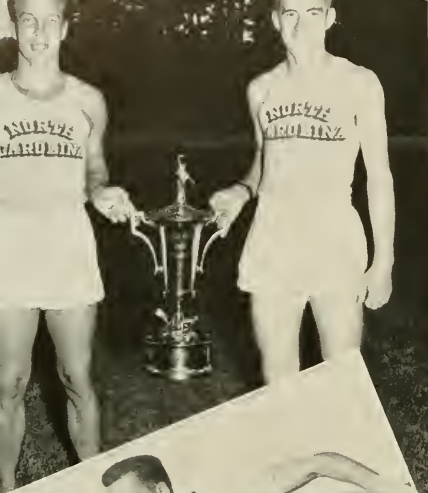

Co-Captains
Norm McLeod
and
Tommy Turner



"Chunk" Simmons

"On The Cinder"

The Carolina track team under the tutelage of Coach Bob Fetzer and Dale Ranson emulated their cross country brethren by going through the season undefeated and winning the Conference title.

The squad opened the season with men participating in the Florida Relays and Carolina Relays. In the Gator State affair meet records were set by Bob Seligman in the shot and discus, Chunk Simmons in the high hurdles and a University record by Jack Moody in the high jump.

In dual competition Carolina beat Georgia Tech at Atlanta, 66½-64½; Navy, 66-65; Duke, 83-48; and Virginia, 74-52.

Conference Outdoor Champions With Record Score



Path"

Other noteworthy squad performances were turned in as titles were annexed in the Carolina AAU's. second place in a photo-finish 480-yard shuttle hurdle relay at the Penn Relay Carnival. Jack Milne also set a University record at the Philadelphia Carnival by running 9:20 in the two-mile.

Chunk Simmons took a second place in the National AAU 110-meter high hurdles after winning the junior title the day before.

Tommy Turner and Norm McLeod were elected co-captains for last year's team.

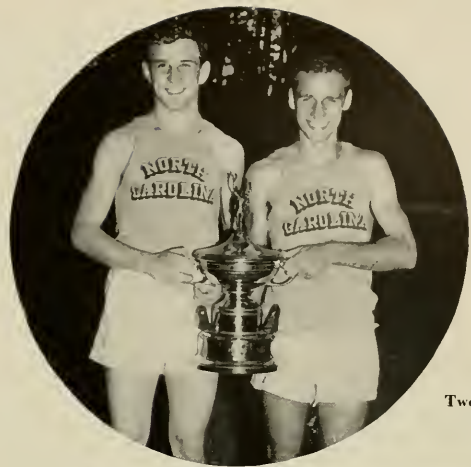

Conference Two-Mile Champs



Top Point-Getters

Hurdle Quartet

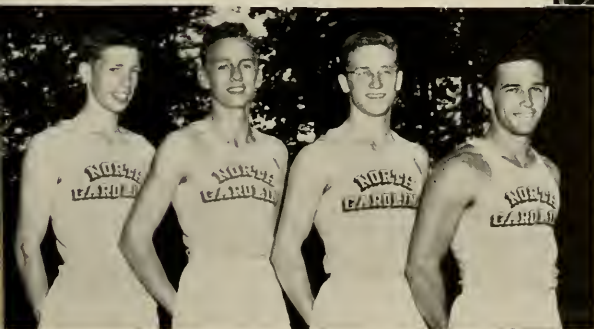

Bob Seligman



Jack Moody

BASEBALL

Carolina's 1947 baseball club looked impressive in copping the first two encounters on a 26-game slate and appeared even more so in the final pair of the year. But in-between these two extremes, the Tar Heels could perform at only a .500 clip and thus completed their campaign with a record of 15 wins and 11 losses.

In competition in two circuits, Carolina finished third in Big Four play with a 5-7 mark and turned in an 8-7 card against Southern conference opponents to end up in sixth place.

With veteran Coach Bunn Hearn absent most of the season while convalescing from a long illness, the coaching reins



Coaches Hearn, Rabb, and House



Meal Ticket DiLorenzo

1947 Diamond Crew



fell to Walter Rabb and Henry House. They managed to field an outfit that was fairly well off in the hitting department, but erratic fielding and a shortage of dependable pitchers did little to brighten the picture.

Even the weatherman smiled with disfavor on the Carolina crew. As a result of numerous postponements caused by rain, the Tar Heels found themselves engaged in seven contests in eight straight days—the other day was Sunday—during the final weeks of the season. Three more games in five days — including another Sunday—followed immediately. Needless to say, the small mound staff failed to weather the flood of games and a losing streak that extended through five games was enough to erase Carolina from contention in both league races.

But the season did have its bright spots, such as the two successive victories over N. C. State in the last pair of games on the slate. The Big Four record showed the Chapel Hill entry with even splits in the four-game series with State and Wake

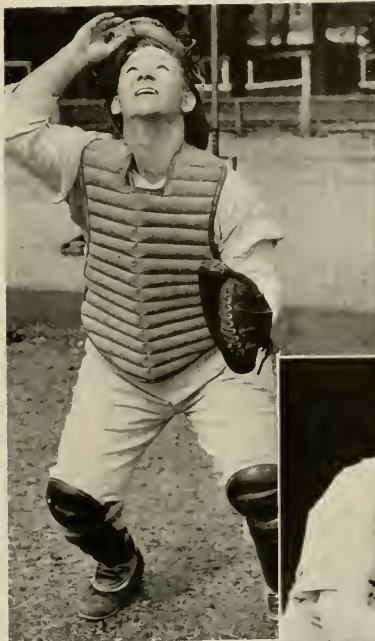

"Buck" Hardee



Co-Captains
Beason and Gregory



"Monk" Whitehart

Jack Hussey

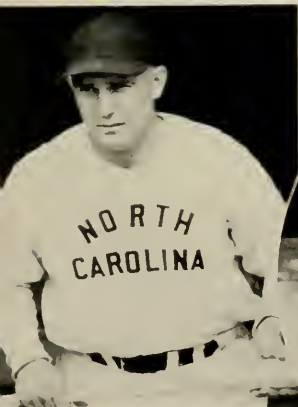

Kenny Black



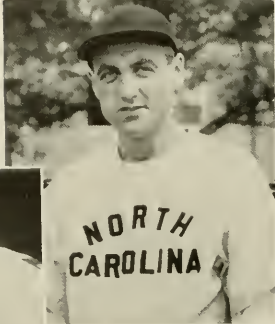

Jim Hamilton

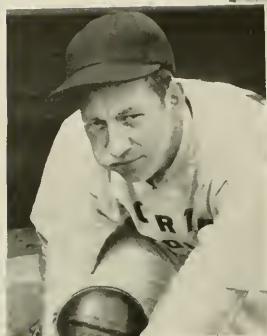

Jim Hayworth

Mound Staff



Forest, but with only one win in four outings against Duke. Outstanding inter-sectional triumphs were also scored over Michigan, Michigan State, Cornell, Navy, Villanova, and Cincinnati.

In individual performances, an outfielder and a pitcher paced the Blue and White team. Rightfielder Jim Kelly captured the Big Four batting title with a .500 average in 10 games, and the league's top southpaw, Vinnie DiLorenzo, led the loop in the strikeout parade with 50 to his credit. Kelly, with four hits in his final seven trips to the plate, established a new high for the Big Four batting championship. DiLorenzo racked up seven of the club's 15 triumphs and Monk Whiteheart, the high-kicking righthanded ace, was second with five.

Co-Captains Harry Beason and John Gregory led the list of other standbys, that also included the 1948 co-captains, Jim Hamilton and Jim Hayworth. Other letter-winners were Tommy Andrew, Ray Blair, Buck Hardee, Fred Ryan, Frank Jones, Bo Hackney, Dallas Branch, Buster Stevenson, Kenny Black, Jack Hussey, Emmett Cheek, and Tom Clayton.



"Rip" Ryan

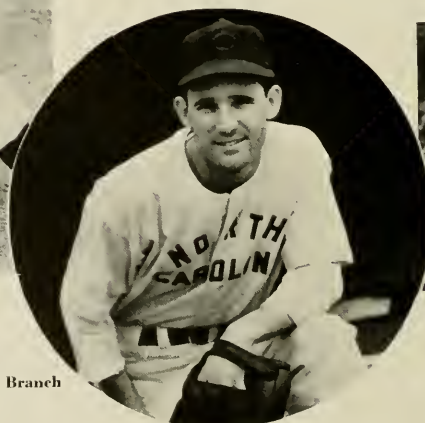

Dallas Branch



Emmett Cheek

Tennis

With Vic Seixas, currently the nation's ninth ranking netter, leading the way, Carolina's 1947 tennis team turned in the amazing record of 21 wins in 22 outings to add to the victory parade of Coach John Kenfield. Other outstanding players included Clark Taylor, Ray Morris, Jack Kenfield, Stan Gruner, Charlie Rice, Heath Alexander, and Don Skakle. But it was Seixas who was most in the news, finishing as runner-up in the conference and national collegiate tourneys and performing brilliantly on the amateur summer circuit.

Vic Seixas



Charlie Rice and Jack Kenfield



Coach John



Big Five in Tennis

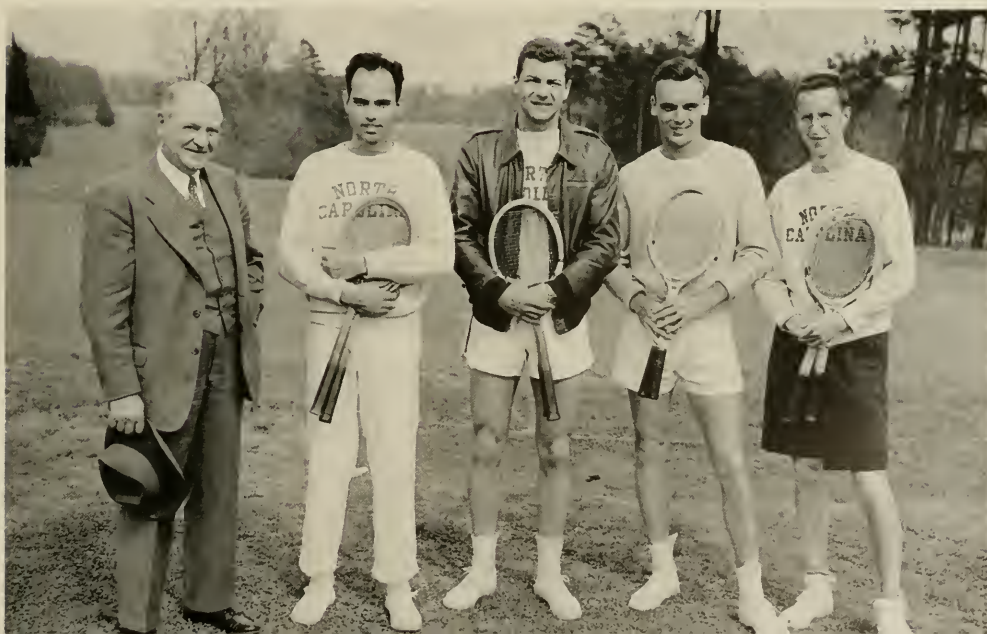

GOLF

Winning the first Southern Conference championship in the history of local golf, Carolina's 1947 links team rose to previously unattainable heights in winning eight matches while losing only to Duke in dual competition.

Such national greats as LSU and Michigan fell before the might of such swingsters as Dick Doeschler, conference medalist, Harvie Ward, Junie Bailey, Ray Taylor, Mike Nolan, Bob Cox, and Ed Ashby.

Coach Chuck Erickson sent his loop champions to the NCAA championships at Ann Arbor, Michigan, in June, and though the team did not make too favorable a showing, Ward did advance to the quarter-finals of the individual play before being eliminated.



Golfers Dick Doeschler, Bob Cox, Ray Taylor and Junie Bailey get last minute tips from Coach Chuck Erickson.



Dick Doeschler

Harvie Ward



Mike Nolan



CHEERLEADERS

Under the tonsil-torturing tutelege of Cheerleader Myrt Sherard, the 1947-48 Tar Heel yell squad turned in a fine job of building, conditioning and maintaining the renowned Carolina spirit.

The usual pep rallies and torchlight parades were displayed with a new look and new twists, while Saturday afternoon activity from the stands of Kenan Stadium had much to do in the backing of a Tar Heel football team which got off to a slow start early in the season.

The high point of the cheery season came on the caravan trip to the Carolina-Maryland game in Washington which saw a motorcycle-escorted parade led by Sherard and company through the street of the astounded capital.

With plans being formulated for mass color card display for the coming season, Carolina spirit looked well on its way to a post-war revival.



Tarzan Morris



Leader Sherard



Acrobatic Antics

The 1947-48 Cheerleading Squad



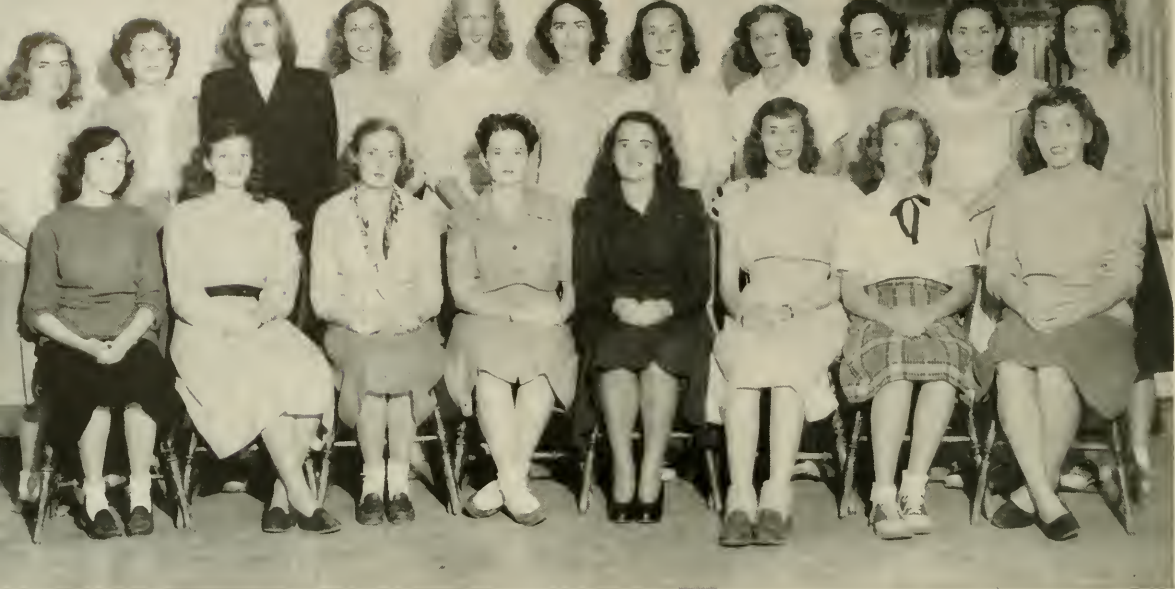

Seated: Joyce Ferguson, Bill Lloyd, Betsy Ann Barbee, Marshall Spears, Miss Frances Burns, *Sponsor*, Mary Goodwin, Nancy Tucker, Carolyn Driver • **Standing:** Ruth Byrum, Bill Henderson, Camillia Ray, Margaret Allred, Beverly Jean Smith, Janet Wells, Sybil Mitchell, Scoty Dellinger, Margaret Cole, Helen Crockford, Dot Lunsford.

WOMEN'S ATHLETIC ASSOCIATION



The purpose of the Women's Athletic Association is to develop qualities of leadership, to promote interest in women's athletics, and to provide opportunities for participation in the varied campus sports. All the women students automatically become members of the association upon entering the University.

The work of the Women's Athletic Association is directed by a council composed of sorority and dormitory athletic managers, and is advised by Miss Frances Burns.

The activities of this year included a swimming party given during orientation week, tournaments in all the various sports throughout the year, and a high school and college play-day which occurred in the spring.

At the end of each year the association holds its annual banquet at which time individual awards are made and the "best all around" trophy is presented to the group totaling the highest number of points throughout the year.

The officers this year were:

President, Marshall Spears; Vice-President, Bill Lloyd; Secretary, Betsy Ann Barbee; Treasurer, Janet Crinkley; Publicity Chairman, Miriam Evans; Point System Chairman, Butch Goodwin.



Softball . . . soccer . . . and swimming!



GIRLS' SPORTS

In addition to the organized work of the WAA, there is a physical education program for Carolina coeds. Junior girls are required to take three quarters of classes of their choice, and courses offered follow regular sports seasons. Other women students are urged to participate voluntarily in the activities of the department.

Instruction is given in tennis, swimming, hockey, basketball, softball, modern dance, and physical fitness; and special interest clubs handle specific competitions and activities.

The Splash Club has big times doing formation and pattern swimming. The Hockey Club challenges and plays various teams across the state. The Tennis Club sponsors and manages a tournament in the spring, and the Modern Dance Group has been active in presenting recitals and programs throughout the year.

There is a full course for "phys. ed." majors, and each year the department graduates a class of qualified teachers. It is the hope of the department to provide opportunities for athletics for all women in the University, both through broad intramurals and the WAA, and through the regular curriculum and special club groups. The women's gym is always a busy place.

Overhand Slam!

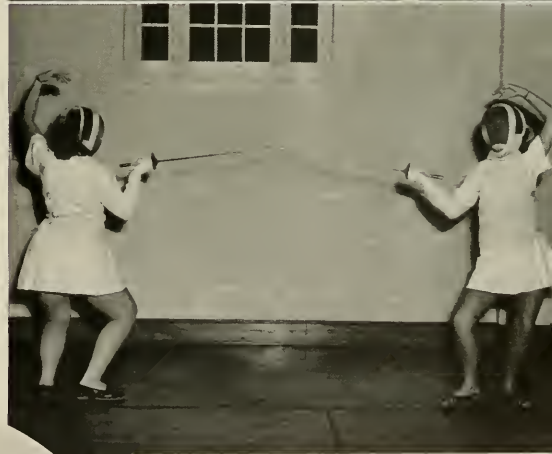

On Guard!



"Here, Here, Here!" Shoot!



Bull's Eye

"Old Moments"



Do we need words for this awful reality? I mean, how morbid can we get?

Remember the thrill of Kenan on Saturday!



You say you're soaking up education by osmosis?



“The time has come,”

Once upon a time there was a Carolina Character. This Character has no definite sex, no definite features, no definite action, being, or state of being.

This Character is really qualified to be so named, but unlike most characters, he has very little substance. He is the man behind the man behind the mystery of what Carolina really is. . . .

For instance, look at us at our best!

That hungry feeling sneaks around again.



"Oh you beautiful doll!"—Call the Powers Agency, Bet!

From dawn (and if you think 8:00 isn't the same as dawn, you're crazy) to dark the madhouse is the same.

Hands across the table (library table, that is) . . . doughnuts 'n such at the Scuttlebutt . . . 10:00 break . . . we entertain ourselves. The Character at least goes through the motion of buying books . . . then sells them back unused, for half price . . . some days you just might as well stay in bed. . . .



The high and low of it—buying books, that is.



"as Davie did in days of old—" He did?



And furthermore, I shall *continue* to fight. . . .

the walrus said,

See what the real subjects of life are. "From out of the mouths of college babes" . . . and the walrus . . . or somebody, there is always lots to say about lots of things. Our Character might be on the receiving end of the rostrum in Memorial Hall, or a ringed bridge table in a frat house, or Dr. Frank's front porch, but always the same . . . yap, yap, yap . . . and they say let more coeds in!

But what does the Character answer to all this barrage of blasting? His reaction—go from wild to wilted . . . and he brags about what he calls "ludicrous, 'lastic, liberalism".

Talk about the Y court! . . . and coffee between classes. Why, we have Y court affairs we haven't even used! Take the Sadie Hawkins gyrations, and the unpictured rendezvous . . . when the gals set their traps, and the fellers trap their squirrels.



Competition for the local cinemas—front line attraction starring amateur actors from Raleigh way.

Let's put it to a vote—pu-leese—





Ring around the rosie—by any other name
... "kickapoo joy—?"

"Knock with two"—"gin",—"you lose".

Return of the Native—plus the varsity band.





All this for just a camera?
What comes next?



"to talk of many
thing."
... strictly business
matters, of course.

'to talk of many things...

So what of these gals? Just check these phases of the Character's life. . . if it ain't serious conversation on a divan it's "Cheers" en masse (always with "the boys"). Now don't get any ideas about that fire in the lower left next door. There just couldn't be any connection between the ice cold snow gal and the flames shown elsewhere. But back to the Character . . . let's just rack this exciting stuff up as a *real*, important part of the "many things".



Accelerated summer school
course—work like mad!

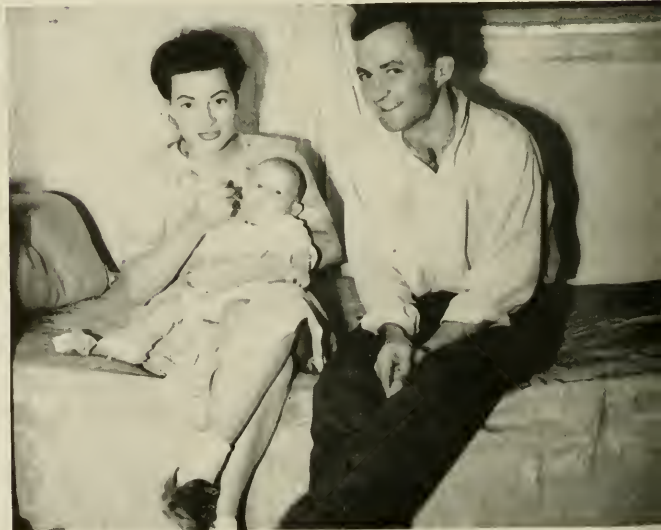

Doin' what comes nateberly . . . eatin', that is.



More mugs than you can
count . . .

Just another ice cold—Brrr—Smile, Boy,
smile.

"Our town is red hot!"





"Let 'em in if they find a place to live"—These guys took Mr. Armstrong seriously—Dig down deep!



Big day—bid day.

My backbone was never like this.



of ships and shoes...

Then there was the day the Character compared legs with fellow characters. You guess which of the three pairs belong to our little friend. But those limbs are good for something besides posing . . . long walks, by chance?

Now we won't bring spring into this, or blankets, but our Character stopped and watched the ditch diggers, the sway and swing - - ing coat of a hepcat, the glamour of a beauty court, and the inevitable trek up the library steps . . . with books . . . what a day! and the Chapel Hill boulders dig into the Character's clay-worn feet . . .

This Character bears description. His face is a mixture of earnest determination and casual good humor. He wears remnants of G. I. days, raincoats, and saddle shoes, with a smattering of the new look. He has a cheery greeting, complains about the "wicked ways of college men, and how they come and go," and he regrets the end that must come to these frantic days. Proper attitude toward such thoughts: "Lock 'em in a box, tie 'em with a ribbon, and throw 'em in the deep blue sea".



The delicacy of true leg art, a la Carolina gridders.

Study bug has bit!



All this and coeds, too! Didn't Mr. Davis have fun pinning on those orchids?





Doing the daily dozen in the Y Court—Vital!



Gonna dance out of both my shoes . . . and smile!



Hospitality committee for singer Gracie Barrie, but why are they looking so hard at the camera?

Vaughn Monroe and Sweater girl. But do you think he's racing with the moon?



and sealing wax . . .

But whatever could the Character do with sealing wax? Maybe write a fan letter to some of the celebrities we've entertained around here. Take your pick! Vaughn, Tex. Gracie. Randy. Lunceford's band, . . . why just anyone will do. Throw in some cake, cheese that is, via Beryl Davis and such. Add some vows from Marryin' Sam (the drawing card for the DTH . . . daily King Features Syndicate, alias L'I Abner), two bathing suits, and kerplunk! The reality again. . . Registration!

So 'tis . . . always the kerplunk . . . the Monday after Saturday . . . the exams after the sunburn and sandy hair. Our Character learns to cram and damn the fate that put him on the spot. . . Yes, our Character has his moments . . . among them: confusion.



Special rate for marryin' Sam to do the honors.
—Check Pausy's hat!



Posing—and no water in the pool!

Lanier's Lottery—nevermore! Right registration!



Having troubles Edie? What's up?



of cabbages and kings.'"

So now we take our Character through some of the confusion of Carolina and things become all jumbled together . . . cabbages become king . . . and then the psychological effect of a chaotic domicile causes the "one" (Character, that is) to resort to all sorts of last straws . . . (latest style at the Curve Inn, drink it thru a straw).

First a dream of purty girls . . . the need for a boost, stimulating cup of coffee, that is . . . and then the final something. Graduation, or the last word. "I do".

It's truly a hodgepodge . . . this Chapel Hillife, but we love it, yes, we do. From the chaos, to the cheers, to the chug-a-lug



Capsule autobiography — wild week-end —
bookless boudoir—miserable mess!



Coffee Sales boom at the Book ex—Inflation!

games, the bell of Old South, horn-rimmed glasses and crossword puzzles that don't work, political rallies, and finally Pomp and Circumstance mixed in with Hark the Sound. . . . All of this is part of the life of that unforgettable personage: the Carolina Character!

We *do* remember Carolina. We *do* remember the Carolina Character . . . and the thousands he represents . . . in their odd, and *even* moments!

Put that silver right in place, you little pickaninnies!



After Graduation — or maybe even before — maybe there's hope — to seal it with a kiss.



There's a long long trail . . .



"Taffeta, Trombones
and Tuxedos"





Jack Fitch
Gideon Gilliam
Meigs Golden
Robert Haire

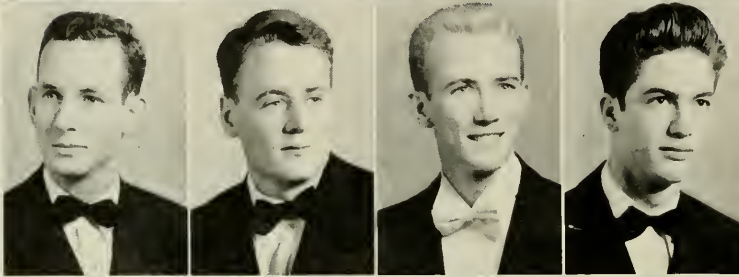

George Kenyon
William Long
Roy McKnight
Rex Paramore

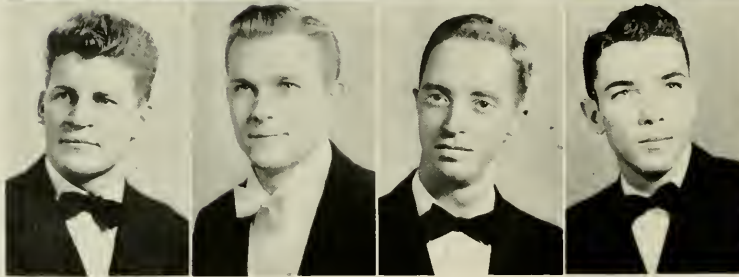

Len Szafaryn
Bill Tate
Taylor Thorne
Andy Williamson

Not present in pictures: Wayne Breeding, Ray Jeffries, Stan Marczyk, Charles "Gus" Johnston, George Montagne, Mariatte Stewart, Joe Johnson, Bob Kirby.

University Dance Committee

The University Dance Committee is really back in the swing of things on a real pre-war basis. According to the new campus constitution the standards of representation are back up to the old-time high, and it is to this group of men that congratulations go for a most successful year. The primary function of this committee is to act as host and maintain order at dances sponsored by various campus organizations, and in this capacity the University Dance Committee has worked to attain the goal of meeting the satisfactory approval of both faculty and students.

With the completion of a task well-done, Chairman Taylor Thorne resigned at the end of the Fall Quarter and was succeeded by Charles Johnston, who with the cooperation of Dr. E. L. Mackie, Senior Faculty Representative, and Mr. Marvin Allen, Junior Faculty Representative, will continue to work toward attaining their top goal, "the perfect Carolina dance".



Dr. Ernest L. Mackie

German Club

OFFICERS OF 1947

<i>President</i>	ROBERT ETTENGER
<i>Vice-President</i>	WILLIAM TATE
<i>Secretary</i>	FRANK FRAZER
<i>Treasurer</i>	JESSE JERNIGAN

OFFICERS FOR 1948

<i>President</i>	WILLIAM TATE
<i>Vice-President</i>	HOWARD DUNAWAY
<i>Secretary</i>	FRANK FRAZER
<i>Treasurer</i>	JESSE JERNIGAN



Robert Ettenger

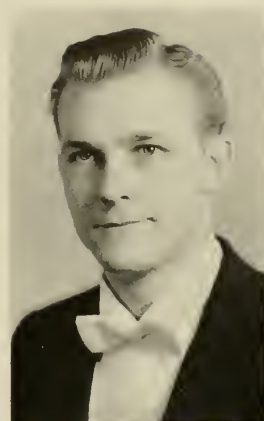

Bill Tate

The Executive Board was composed of Walter Alston, Robert Beasley, James Dowdy, Kelly Bowles, Carl Dunham, Judson Hawk, Robert Kelly, Jack Lupton, Roy McKnight, Robert MacMillan, Kenneth Merritt, David Whichard, and Thurman Williams.

Fraternities that are members of the German Club are Pi Kappa Alpha, Delta Psi, Phi Gamma Delta, Phi Delta Theta, Beta Theta Pi, Alpha Tau Omega, Zeta Psi, Sigma Alpha Epsilon, Delta Kappa Epsilon, Sigma Nu, Kappa Alpha, Sigma Chi, and Kappa Sigma.

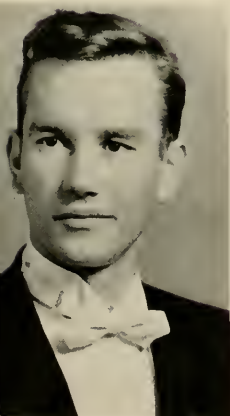

Frank Frazer

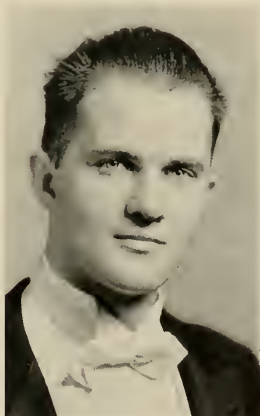

Jesse Jernigan

For the German Club, 1948 was a big year. Although plagued by many difficulties, the club continued to present the best dances of the year. At the beginning of the second quarter Bob Ettenger resigned and Bill Tate, vice-president, was elected the new president for the remainder of 1948. Difficulties again arose in securing a band for the gala Mid-

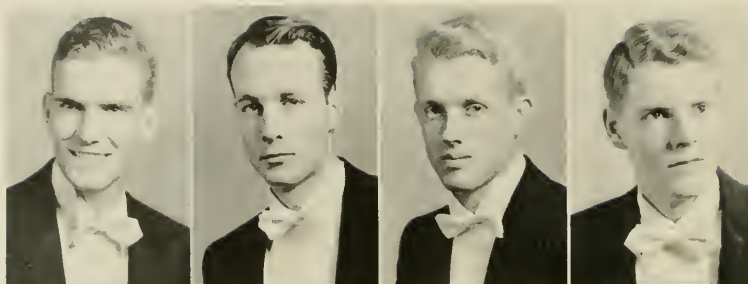

Walter Abston
Robert Beasley
Henry Dowdy
Howard Dunaway

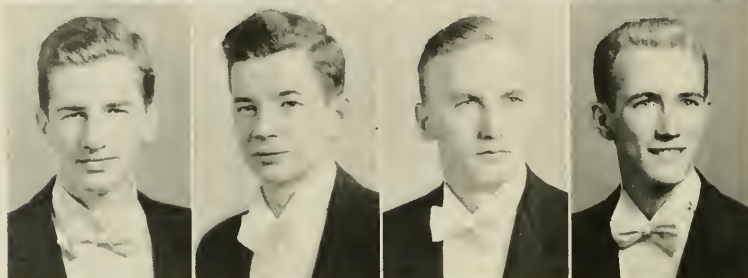

Carl Durham
Judson Hawk
Robert Kelly
Roy McKnight

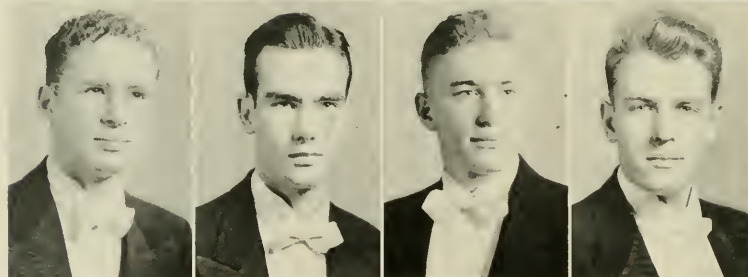

Robert MacMillan
Kenneth Merritt
David Whichard
Thurman Williams

Not in picture:
Jack Lupton

Winter's week-end. Unable to get a big name band for the occasion the week-end was canceled.

The two big week-ends that the German Club sponsored were the Finals and Fall Germans of 1947. The Finals featured Charlie Spivak and his band, and we played host to Randy Brooks for the fun laden week-end in the fall. Both dances were huge successes and the thirteen fraternities of the German Club, with their dates, enjoyed the

extensive events of the week-ends. The Finals week-end featured many parties at Hogan's Lake with plenty of baseball games. Many members went to the dances, as was witnessed by the large crowds both nights. The highlights of the Fall German week-end were the U. N. C. Tennessee game and parties at Terrace View, plus of course, the two dances and concert. Both dances met the expectations of the coeds, imports and "Carolina Gentlemen".

Fall Germans

The first of the series of seasonal dances given by the German Club was underway on October 31 when Randy Brooks and his orchestra opened the curtain on the first act of Fall Germans. The afternoon concert featured vocalists Gracie Barrie and Phil Brito, who also had prominent roles throughout the performance. Act Two was transferred to Wool-len Gymnasium for dancing that night, and the setting remained the same for the finale which was a dance to top the week-end.

Other sponsors who are not pictured were Miss Evelyn Smith with Jesse Jernigan, Treasurer; Miss Barbara Fehr with Roy McKnight; Miss Kathryn Fulton with Walter Alston; Miss Marion Whatley with Kenneth Merritt; Miss Dee Nuhols with Howard Dunaway; Miss Nancy Lloyd with Bob MacMillan; Miss Louise Dodson with Tom Jordon.



Mrs. Ann Tate
with
Mr. William Tate

Miss Dorothy Arrington
with
Dave Whitehard

Miss Jean Ann Ramsdell
with
Judson Hawk

Miss Irene Williams
with
Frank Frazer

Miss Ellen Fleming
with
Carl Durham

Miss Jane Richardson
with
Bob Kelly

Miss Marjorie Scott
with
Robert Beasley

Miss Jeanne Dyer
with
Henry Dowdy

Miss Stuart Verdery
with
Thurman Williams



Gracie Barrie



Phil Brito



Randy Brooks

Mrs. Helen Ettenger
with
Mr. Robert Ettenger



Finals

With the advent of spring, thoughts turned to May Finals, 1947 which were held in the early part of May. Charlie Spivak and his band furnished the music for the event and the German Club members and their dates provided the fun for the gala week-end.

Sponsors for the Finals were Miss Mary Montgomery with Carroll Tomlinson, President; Miss Mary Frances King with Guy Andrews, Vice-President; Miss Betty Brown with Earl Woodward, Secretary; Miss Evelyn Smith with Jesse Jernigan, Treasurer; Mrs. Helen Ettenger with Mr. Robert Ettenger, Miss Jean Ann Ramsdell with Judson Hawk, Miss Dee Genther with Barnes Boyle, Miss Frances Ruseau with Dick Johnson, Miss Barbara Folger with Ben Cooper, Miss Gloria Van Dyke with Bob Lee, Miss Irene Williams with Frank Frazer, Miss Dorothy Parks with Carl Durham, Miss Betty Simmons with Louie Nicou, Miss Elizabeth Petesch with Walter Alston, Miss Marietta Thompson with Dick Wright, Miss Frances Mann with Bill Tate, Miss Phena Darwer with Tony Capehart.

The week-end was opened with a concert Friday afternoon by Charlie Spivak and his band, which was followed by dancing that night in Woollen Gymnasium. Saturday night was the climax of the two-night stand which brought the week-end's entertainment to a close. Both Dances were open to members of the German Club only.



Miss Mary Montgomery
with
Carroll Tomlinson

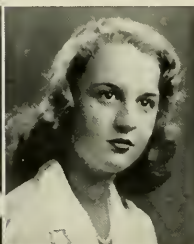

Miss Mary Frances King
with
Guy Andrews



Miss Barbara Folger
with
Ben Cooper



Mrs. Helen Ettenger
with
Mr. Robert Ettenger

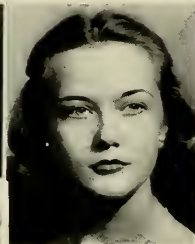

Miss Gloria Van Dyke
with
Bob Lee



Miss Jean Ann Ramsdell
with
Judson Hawk





Come One, Come All, Meet the Snow Man—no the girl.



Chow Down



Tri-Delts talking it up — Rushing that is

IN SINCERE APPRECIATION

The 1943 *Yackety Yack* takes this space to gratefully extend their thanks to MR. LAVERGNE JOHNSON, who freely gave his time and talents to the *Yack* in photographing the winners of the 1943 Beauty Parade. His willingness and ability are appreciated by the editors and the staff. The following pages give proof of his perfection in presenting to the student body the beauty and grandeur of U. N. C. beauties.



Dear ole Hogan's—Always a party going on



You figure out what is going on—we give up

Got to get his mug in too

"Completing the
Charms of Chapel Hill"



MISS BETTY BROWN
Yackety Yack Beauty Queen
Sponsored by Chi Psi



Yackety Yack



Judges were: James A. Davis, William M. Prince, James Street, Roy Armstrong.



The Yackety Yack Beauty Parade which was held in Memorial Hall on January 9, 1948, was an event of great interest and speculation among the various organizations that had entries in the contest. Twenty-six campus organizations submitted a total of forty-five beauties to vie for the title of Queen of the Yackety Yack. The judges, Mr. William M. Prince, Mr. James Street, Mr. James Davis, and Mr. Roy Armstrong, performed an excellent job in selecting the Queen and her court of fifteen equally beautiful coeds. A bouquet of orchids was presented to the Queen by Mr. Davis and an orchid corsage to each member of the court.

Beauty Parade....1948

Front Row: J. M. Lester, Lillian DeArmon, Mary Louise Powe, Helen Barnes, Betty Brown, Joan Lucas, Rose Field, Tom Mason, Phyllis Gauey • *Middle Row:* Cattie Holt, Weddy Thorp, Esther Check, Barbara Lynn, Peggy Edgerton, Ferne Hughes, Carolyn Kimzey, Marty Hinkle • *Top Row:* Doris Newburn, Marjorie Norris, Frankie Johnston, Helen Bouldin, Marguerite Johnson.



Chosen for Dignity and Grace

Betty Brown

YACKETY YACK QUEEN
SPONSORED BY CHI PSI





Rose Field

SPONSORED BY CHI OMEGA

Phyllis Ganey

SPONSORED BY PHI DELTA THETA





Ferne Hughes

SPONSORED BY DELTA KAPPA EPSILON

Lillian De Armon

SPONSORED BY CHI OMEGA





Martha Hinkle

SPONSORED BY INDEPENDENT COED ASSOCIATION

Jean Marie Lester

SPONSORED BY CHI PHI





Henrietta Thorp

SPONSORED BY DELTA KAPPA EPSILON

Jenn Mason

SPONSORED BY PI KAPPA ALPHA





Mary Louise Powe

SPONSORED BY BETA THETA PI

Helen Barnes

SPONSORED BY ZETA PSI





Carolyn Kimzey

SPONSORED BY OLD EAST DORMITORY

Esther Mann Cheek

SPONSORED BY TOWN GIRLS' ASSOCIATION





Barbara Lynn

SPONSORED BY SMITH DORMITORY

Joan Lucas

SPONSORED BY CHI PHI





Peggy Edgerton

SPONSORED BY PHI GAMMA DELTA

"Fraternity, Frivolity
and Just Plain Fun"





I. F. C. Executive Council



LEON TODD
President

Inter-Fraternity



I. F. C. Court.

Carolina Gentlemen will come and go but the spirit that makes Carolina Gentlemen will stay on. This spirit is exemplified in the workings of the Interfraternity Council. This guiding force for all fraternities on the campus has done a job this year that will stand out in years to come as an example of "working together."

A scholarship fund has been set up for high school graduates who would not ordinarily have a chance to come to college. This fund is to be administered by the University. The I. F. C. has continued to work for better

student government as in the past. Relations between fraternities and faculty have been strengthened through the efforts of the I. F. C.

Composed of two members from each fraternity, the President and a junior member, the I. F. C. continued to create a high standard of building better students to fit in with the rest of student life. Brotherhood, living and working together, friendship and high standard of values still will be the ultimate of fraternity relationships thanks to the workings of the Interfraternity Council.

Council

Third Row: J. Lefkowitz, L. Sklut, J. Girard, J. Thompson, D. Barbour, L. Todd, C. Frazier, R. Anderson • Second Row: J. Blakeman, L. McCleod, A. Kornish, J. Nance, E. Prata, L. Melvin, P. McKinne, F. Vestal • First Row: M. Loftis, A. Marks, G. Strong, W. Wilson, J. Shoor.



The Pan-Hellenic Council under the direction of Margaret Jean Taylor, has capably guided sorority activities on the campus. With the publishing of the Pan-Hellenic Manual, the Council established an improved and simpler rushing system. In cooperation with Chi Delta Phi, the Woman's Glee Club, CICA, and the Playmakers, the Pan-Hellenic Council again successfully managed Mav Day.

Socially, the Council's year centered around the Faculty Tea held in February. The Council added to the orientation program by sponsoring a fashion show featuring two models from each sorority.



Alpha Gam's at play . . .

Pan-Hellenic

Seated—Margaret Jean Taylor, Norma Hotard, Carolyn Driver, Mary Beight Jernigen, Margaret McWilliams, Marzo Martin, Lucy Baster, Audrey Branch, Advisor • Standing—"Sunny" Sunstrom, Bill Lloyd, Barbara Poole, Margie Taylor, Peggy Ellis, Evelyn Pettitt, Joyce Peterson, Sarah Montague, Eleanor Singletary.





Margaret Jean Taylor, *President*

Following their tradition, the Council awarded the annual silver loving cup to the sorority with the highest scholastic average. Miss Audrey Branch became the advisor to the Pan-Hellenic Council filling the position of Miss Ruth Duncan.

The Pan-Hellenic Council is made up of three representatives from each sorority and two representatives from the organization of Stray Greeks. Officers were: Margaret Jean Taylor (Alpha Delta Pi) President; Norma Hotard (Delta Delta Delta) Vice-President; Carolyn Driver (Alpha Gamma Delta) Secretary; Mary Bright Jernigan (Pi Beta Phi) Treasurer.

Council

A Pi Phi rush party . . .



Alpha Delta Chapter



First Row: Virgil J. Ashbaugh, Wallace Ashley, William P. Belle, Harry Allen Billerbeck, John David Bippart, David C. Bank, Dallas D. Branch, Daniel C. Breeders, John Harry Bright, Richard J. Bryant, John M. Clappitt • *Second Row:* Samuel J. Clark, Frank L. Coleman, Wade T. Cooper, Robert Madison Cornick, Thomas H. Davis, Charles S. Doster, John W. Dunham, Brodie T. Duke, Edwin J. Edgerton, Robert Ettenger, James E. Evans • *Third Row:* Lee Roy Furr, Charles K. W. Gammage, Harris A. Gant, Archie P. Gibson, Frank S. Goodrum, John L. Green, Ellerbe W. Griffin, Charles N. Hanser, Charles S. Heimiller, Thomas M. Jordan, Edward G. Joyner • *Fourth Row:* Fred M. Koons, Ralph W. Lee, James M. Lilly, Tyler R. Lisk, Forest B. Lockett, Robert P. MacRae, Cyril Long Mcbane, Lapsley B. Mills, Robert S. McNeil, James S. McNider, Donald H. Nelson • *Fifth Row:* James S. Northrup, William B. Parker, James P. Parker, Robert J. Plumb, William McC. Rawls, Thomas C. Redfern, Phifer P. Rothman, Moffat G. Sherard, William F. Spurlin, Amos M. Stack, Henry E. Stowers • *Sixth Row:* Peter W. Steader, Walter R. Talley, Charles G. Tate, William B. Thompson, Robert C. Warren, John G. Webb, Cleo Duke Wilder, Henry K. Williams, William R. Wolf, John R. Wooley, Samuel C. Youngblood.

Alpha Tau Omega

A gala year has been had by all . . . the Texas game, mit beer and pratzels around the radio . . . "There was no joy in Mudville . . ." The Monster's trip to Richmond . . . the gendarmes in town have a very poor sense of humor . . . The John Marshal Hotel, birthplace of the famed Turtle Club, with its challenge and lurid reply . . . Spider and Moore start the "Creep of the Week" contest . . . "Check if the following applies: Got Too Drunk; Didn't Drink; Barked Like a Dog; Ran Rabbits; Howled at Moon; Slobbered on You; Talked Like Mumbles . . . The winner of the "Creep of the Week" contest will enter his Horror in the final, to be adjudged for the "Creep of the Crop" . . . Winner will be awarded a large economy-size box of "Drop Dead Pills." And the first week's contest was won by our own Ralph Lee! ! Congrats. Kid!

Rushing . . . "He's young, but . . ." and, "I wuz impressed." Averages drop like flies . . . "I paid my seventy-five!" We came through with flying colors . . . Spurlin succeeds Jim Lilly, and in line of duty and precedent, foots the Beer-On-Spurlin bill . . . Strader and Gammage's eternal skits . . . "We must all pitch in and do our part, or we won't have a part to pitch in!" . . . Davis pins another one . . . "This time it's real." eh, Tom?

The Big Barn Party . . . who was the owner of the pair that Reichle found in the hay that night? . . . "Mumbles" Furr, upon awakening, groans, "I wish they wouldn't make these parties compulsory!" . . . Talley, Holt, and Cochran in the black Fright Wig . . . the Record-Breaking Party . . . initiation fees rather high . . . when queried, "Are you a Record-Breaker?" the password is, "You bet your sweet disc I am!"

Everyone out for the Homecoming Display . . . we took second place, anyhow . . . "Wild Willie" Wolf swears, "We wuz robbed!" . . . "Marryin' Sam" Clampitt, Booe, Nelson, Breed-en, and a host of others added to the Sadie Hawkin's Day festivities . . . Ach, that Duke weekend! ! . . . and all of the others, too . . . as has been said, a gala year was had by all.



A tunnel to h--- or the Pi Phi house?



"Belle" and the "White Monster"

Beta Upsilon Chapter

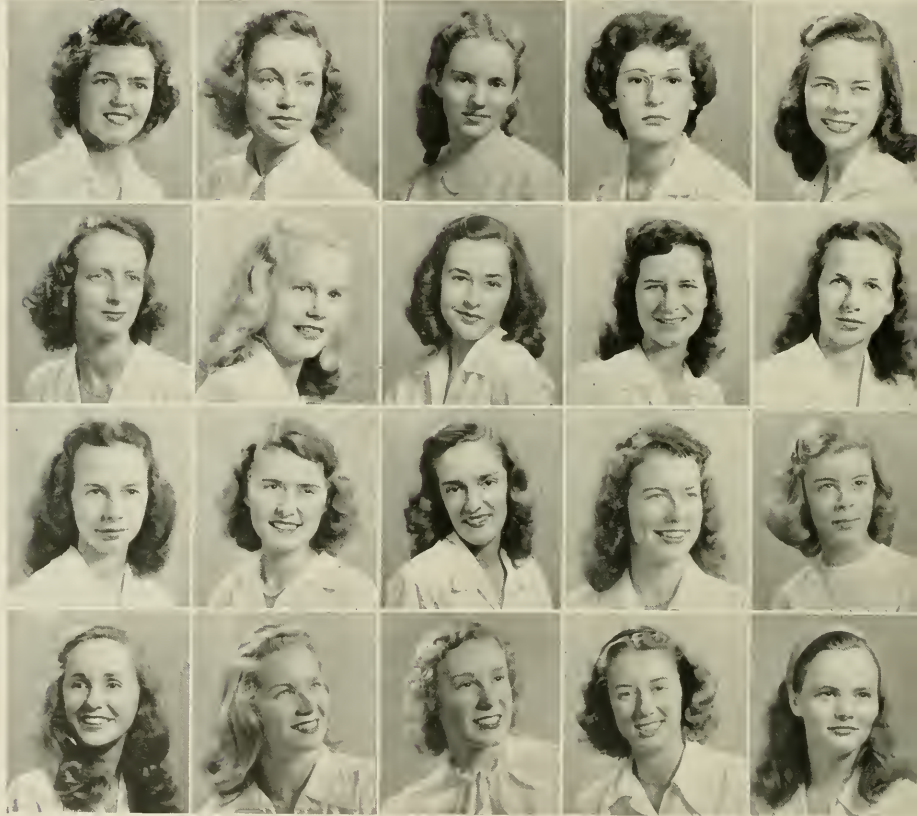

First Row: Blades, Currie, Dashiell, Henderson, Johnson • *Second Row:* Kenn, Lee, Martin, Montague, Moore, M. • *Third Row:* Moore, R., Pell, Pierce, Powe, Sanders • *Fourth Row:* Taylor, Thrash, Warren, Whitaker, Williamson.

Alpha Delta Pi

Hoy, hoy, Rooney, rooney . . . our six new transfers come to make the chapter happy . . . "Twink" Hepburn's interior decorating ideas almost gave the house pink floors for rushing . . . and didn't we pretty the old place up though . . . the juke box party with the juke box in the house for two days while the joint jumped . . . two sets of twins, the third in the ADPi tradition . . . Margo and Bonnie majoretting . . . with Ruth and Mary, Bill, and Marguerite cheering at the games . . . Phi Delt spooks on Halloween . . . fraternity parties and hey, how you? . . . blown fuses . . . Sarah Jane, the Moore twins, Lloyd Craddock, Martha Manning and Claudia Lee in the "Miss Payoff" contest, with Claudia coming in second . . . the twin's feud is over . . . Of "corset" is . . . Shirley's serenade by the Sigma Chi's being interrupted by three distressed pigs . . . Sarah's long distance romance . . . and argyle socks . . . Dot's wedding . . . Pierce's Roof Garden after dinner everyday . . . the November 12 memorial service for dead loves . . . the week Van Johnson came to see us . . . all h— broke loose . . . everyone leaving on week-ends for the games and all points . . . night raids in the kitchen during wee hours . . . Pi, Bill Henderson's pup, becomes our mascot . . . Marriage, the course the whole house is interested in . . . Whit and her "Geeks of the Week" . . . Nita, who never knows when to come in . . . our five pin-ups . . . the big week-ends when the closets collapsed . . . Pierce and "Chick's" 11:00 lab . . . Bonnie and her 11:00 a. m. love for the library . . . looking forward to the rest of the year . . . the exciting pledge dance, and the Valkyrie Sing . . . don't forget the wonderful times we've had, girls . . . Ho Zion! ! . . .



Top Row: Sara Jane Farlow, Carolyn Roper, Shelley Roper, Nancy Shields, Edith Knight, Ann Wheeler, Helen Stephenson • *Bottom Row:* Kathryn McMillan, Mary Anna Dunbar, Martha Manning, Frances Angus, Mary Lloyd Craddock, Rita Adams, Mary Lou Williams, Ann Page Harris • *Not Pictured:* Gayle Hancock, Doris Beasley, Nanette Robinson, Betty Fountain, Myra Welsh.

Gamma Epsilon Chapter

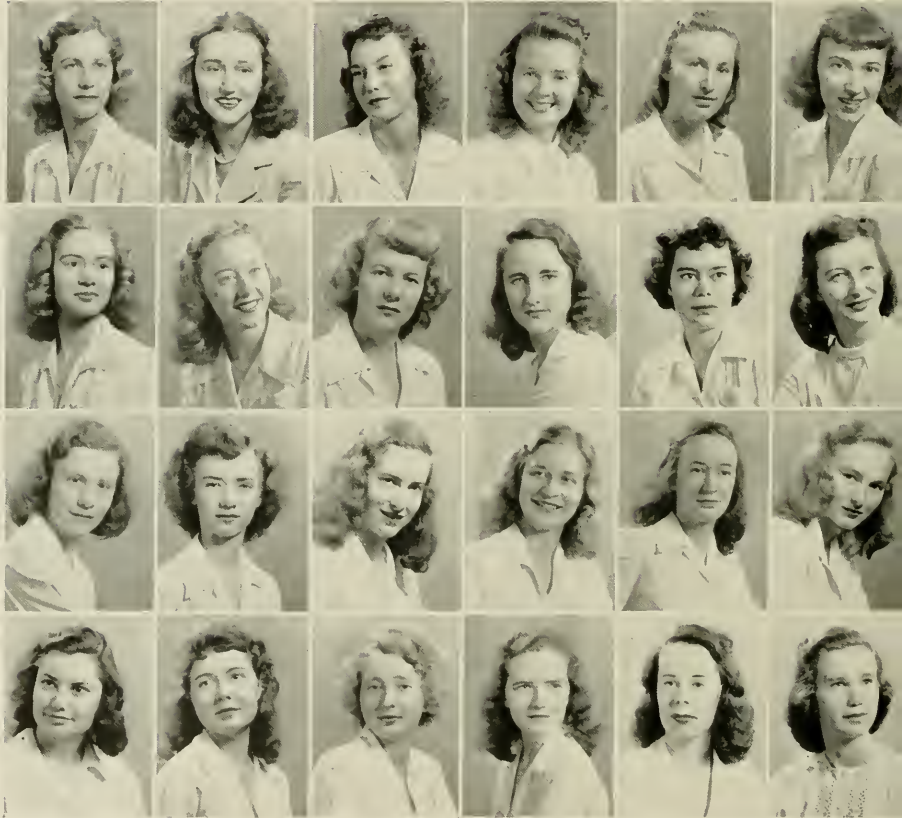

Top Row: Alfred, Black, Bryson, Campbell, Darrow, Finley • *Second Row:* Fishel, Gardner, Green, Gurley, Hagen, Mayo • *Third Row:* McCann, Neel, Poole, Ring, Robinson, Simpson • *Fourth Row:* Sisson, Snyder, Sprachlin, Umstead, Wellons, Woodley.

Alpha Gamma Delta

Life at the little brown house . . . Paint brushes slinging . . . Not one active lacking green hair . . . MacArthur establishes beach-head and plans attack . . . Mission accomplished with rushees well in hand . . . Major tactic . . . Togas flowing at Greek Party . . . "Narcissus. Narcissus. Narcissus, I cry" . . . PINCH HEAD! Lawn Party for pledges . . . Becky scratching but looking pretty on Sadie Hawkins Day float . . . Beauty book returned from ATO's . . . Blanchard and Snyder walk off with Pharmacy honors . . . Finley voted "all American" on basketball team . . . Nancy running White rats . . . Betty, "Girls, it's the fifth of the month." . . . Tolly and Ed. new AGD boys . . . Lucille warbling melodiously . . . Audrey, "Don't you think you can do with a little less noise?" . . . Versatile Fishel, president of Valkyries. Glee Club, etc., etc. . . Chee's "TEMPTATION" . . . Darrow swims off with plaque . . . Cathy learns to cook? . . . Twerp ruling Alderman with an iron hand . . . Orchids to Joyce for a successful Coed Ball . . . "Let's make some coffee" . . . Poole, the "Big Sleep" . . . Ring, The tunafish did it . . . Pris and Dusty turn authors . . . Neel and Hagan move to Chem. Lab. . . "Let's cut class" . . . Marcia, "I, know Jack loves me even though he doesn't speak" . . . Peace and quiet . . . in the attic only . . . Sally and Alice happy over the new stove . . . Mrs. Clark being ever loyal . . . "And though we're not all Phi Beta Kappa's" . . . Wanted: Men lost during rushing . . . Thanksgiving and goat songs . . . Gardner entertaining weekly . . . Highlights of 1947 . . . Banff Springs convention and sister Barbara Jo being crowned "Miss America" . . . "It's eleven o'clock, girls."



Top Row: Pat McNutt, Lynn Blanchard, Mary Jane Failing, Jackie Goodwin • *Middle Row:* Nina Davis, Lucille Arnott, Mary MacGoughan, Ruby White Arnold, June Gilbert, Mary Anne Daniel, Priscilla Moore • *Bottom Row:* Jean Somerrell, Pat Flowers, Ruth McCann, Betty Jane Blalock, Emily Baker, Sally Jackson.

Eta Chapter



First Row: Rhea Adams, Norman Black, Charlie Blackburn, Bill Blythe, Lester Bodden, Kelly Bowles, Clark Burrett, Harold Bursley ● *Second Row:* J. Hadley Cash, Robert Cash, John Collett, Bo Crisp, Frank Davis, George Davis, Paul Dulin, Sonny Dunaway ● *Third Row:* Ed Early, Tom East, A. J. Ellington, Dave Evans, Cliff Frazier, Bill Grandin, Rawlings Hargrave, Bud Heazel ● *Fourth Row:* Nelson Hendels, Bill Herr, Fred Hill, Bill Holmes, Eric Johnson, Jack King, Louis Maxwell, Bill Moore ● *Fifth Row:* Robert Powell, Lawrence Rankin, Berry Reid, Jim Spears, Ralph Stockton, Faison Thomson, Ken Vincent, William Williamson.

Beta Theta Pi

Remembrance of things past . . . Looking back in retrospect the year seems short but full, and in many ways the best we ever had . . . It seems only yesterday . . . playing . . . studying . . . working . . . playing . . . always together . . . Collet's spontaneous Raleigh trip in the snaggle-tooth green bug . . . Watt's working long past midnight for the "new look" in the dining room, and everyone's pride in his unexpected results . . . Then planning, pinching pennies, and hoping for a complete house decoration "A southern's Gentleman's Club" . . . We remember Pink Rankin, Buzz Bush, and Doc, the advance guard, daily watching the Tar Heels practice and Doc's interminable moaning . . . Genial Host Dunaway's inevitable but long-winded bull sessions late at night; sports, sex; from soup to nuts . . . Mass exodus to Terrace View for beer and conversation with co-eds; Remember Townsend and Fitzgerald; a case of loss of equilibrium . . . The fires at Hogan's and the famed Beta beer parties, an unforgettable part of Beta life . . . The songs, the jokes, the nice warm glow; so well remembered always . . . In the fall, too, we had buffet suppers for the sorority pledges, and we met all the new faces over coffee and idle conversation . . . It was cold in the winter and the dark came very early, but it was always pleasant by "Old Black Sambo's" roaring log fires . . . Winter quarter . . . short and uneventful, hated 8 o'clocks in the dark cold dawn . . . Basketball games in a body . . . Remember bow tie night? . . . Blackburn's inability to get out of the sack . . . The pledges going through a little bit of hell . . . Marshall Roberts sweating it out . . . Then came the warm days, and we remember Powell and J. Hadley Cash leading us to the beaches . . . Colonel and the "Fish" leading the way to Hogan's and afternoon parties on the week-ends. . . The end of the quarter and good-bye to a lot of the old boys, Rub, Early, Dunaway, Paul, Dulan, Heazel . . . They'll all be missed . . . But the neophytes can carry on in true Beta fashion, and there'll be bigger and better years . . . Even as good as this one has been, perhaps . . . There will always be the same fun, the same troubles, and it will always be Beta, and none of us will ever forget. . .



The Betas rush in.



Wonder who has the bull by the tail?

Epsilon Beta Chapter

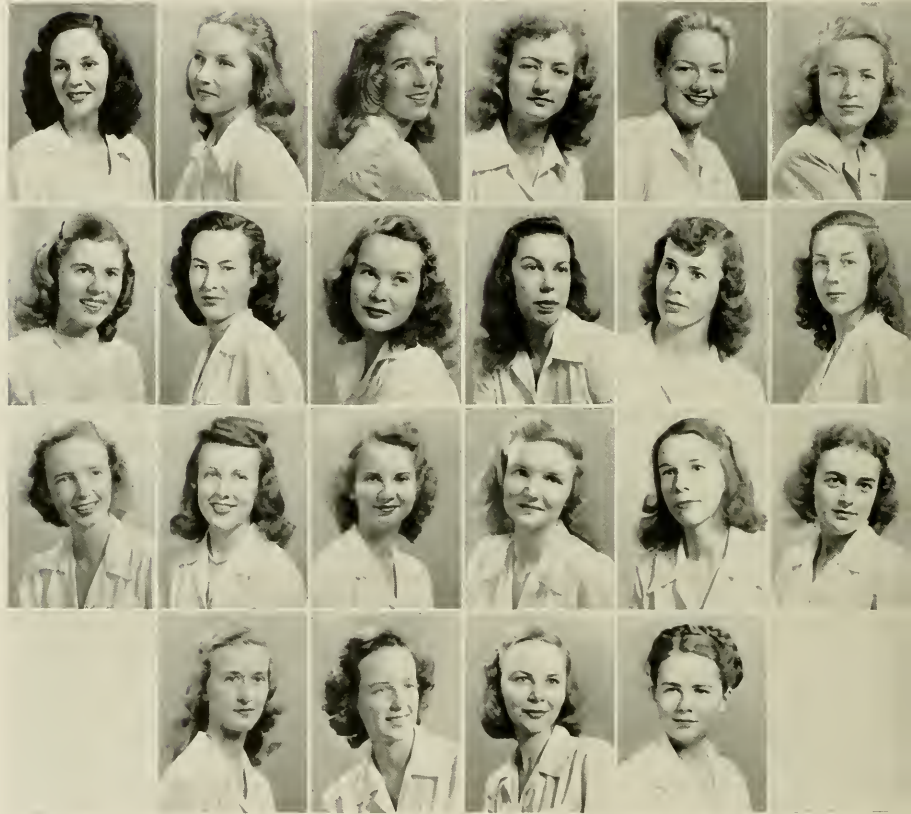

First Row: Baxter, Butler, Carter, Covington, DeArmon, Dennett • *Second Row:* Duke, Durham, Field, Gaither, Goudwin, Isenhour • *Third Row:* Knight, McWilliams, Moulton, Murphy, Patterson, Ray • *Fourth Row:* Simpson, Singletary, Smith, Spears.

Chi Omega

Cardinal and straw memories blending through the year '47-'48 . . . the early return, the paint brushes, and the gala opening of the Dubonet Room . . . Barbara's sarong and Carter's garters . . . angels and devils ushering in twenty-five Heavenly pledges . . . the Chi O's as usual on Sadie Hawkins Day go out for their men . . . five o'clock cocktail hour with Luce and Paul . . . coaches Goodwin and Durham keeping our team in shape . . . the fine voices of the ATO's serenading Joan . . . our dashing DeArmon capturing Miss Pay Off title . . . Jean with a ring on her finger and two on the phone . . . the Big Five—Singletary, Patterson, Gaither, Spears, and Simpson—meeting every Wednesday at 4:30 . . . Coop teaching our new assets the ways of the X and horseshoe . . . Gullible Gant registering for water skiing 52 . . . Betty Ann with her test tubes, and Eleanor with hers . . . Carolyn nonchalantly burning holes in just any old cashmere . . . our "rah, rah" gal, Phyllis, with energy she ain't even used yet . . . after dinner cries of second, third, and fourth for bridge—O. K., Marietta . . . Gray keeping up our scholastic average . . . presenting the cream of the crop . . . with Helen leading the Pledge Dance . . . by the way, we thank you, Harry . . . it's coffee time and singing after eight . . . bills, bills, and more Bills, cry Sarah and Marshall—how Young can one get . . . learning the rules from Tallahassee . . . Stella taking the northbound train, accompanied by coughing Coop . . . Bootsie leading the co-eds on the straight and narrow . . . Coline with her "Love For Sale" . . . Mrs. Capt cleans house—at poker, that is . . . Petite Moulton and Wee Ray . . . the Purl Two Club initiating B. A. Covington . . . But, Carter, he's no Phi Bete, he's a DKE . . . Epsilon Beta celebrates its Silver Anniversary . . . Murph's low down harmony on "Hush Little Baby" . . . Rose's little smile . . . "Ah, girls, 'tis something these friendships to hold."



Top Row: Stella Lassiter, Helen Bouldin, Ann Bungardner, Kate Connor, Ida Constable, Jane Casstevens, Marjorie Yokely, Barbara Dalton, Jean McKeithan, Mary Tandy Luey, Frankie Johnson • *Middle Row:* Kate Myers, Corinne Grimsley, Betty Ann Cooper, Betty Brown, Willy Marjories, Mary Leah Thorne, Pat Muirhead, Martha Best Yorke, Nancy Poulleton • *Not pictured:* Gay Williams, Peggy Edgerton, Monk Pegram, Alice Jones, Mary Ann Taber.

Alpha Alpha Chapter



First Row: William P. Allen, Edward K. Anthony, Maurice C. Ashley, Lewis D. Bastley, George E. Bullock, Edward C. Burks, A. Baxter Coleman • *Second Row:* Norman S. Coledge, Clifford F. Doll, Dale M. Everts, John W. Girard, Robert M. Graham, James McL. Green, Theodore L. Huguelet • *Third Row:* Edwin H. Johnson, William M. Kean, James M. Leigh, R. Charles Londermilk, Thomas J. McKin, Joseph B. McLeod, D. Baxter Morris • *Fourth Row:* Harold A. Morris, H. Dyer Moore, John R. Owen, Victor Perry, Ivon C. Rolader, Thomas C. Shelton, John W. Sides • *Fifth Row:* Raymond D. Shiplett, Richard L. Simpson, Robert F. Simpson, Charlie Stancell, Jerry D. Strader, James A. Uzell, Steve C. Uzell, Thomas M. Wittener.

Chi Phi

The Chi Phi's back in the redecorated prewar house . . . House Manager Moe cracking the whip as we get things in order for the new year . . . that refrigerator we thought would never come . . . Girard's twin, Alpha the pup, a welcomed addition to the brotherhood . . . the Georgia week-end: who's that in my sack? . . . we lose our shirts to the Texas Chi Phi's . . . our intramural football huskies meet with mixed success (?) . . . the house party over the Tennessee week-end, with Kean making his date slave in the kitchen . . . Ray just dropped in to say howdy . . . Misses Frederica Spuhler and Josephine McLeod getting a lot of mysterious mail, most of it advertising pink things . . . Kavanaugh wields a wicked paint brush getting the homecoming display ready . . . that glorious Washington excursion for the Maryland game . . . Moe and Hasbrouck, the perennial Geeks . . . Ike as Little Orphan Fanny in the great "radio" skit . . . in the evenings, Uncle Hookie doing a rush business in sandwiches and coffee at his Hole-in-the-Wall . . . Anthony gives the pledge class a hard time . . . the lodge meetings: fine Brother Burks again . . . Cliff and his golden trumpet . . . Wayne, the sensational one-armed violin virtuoso . . . these and a host of other memories will remind us of a really swell Chi Phi year.



That wasn't the way we heard it!



Dress up and you can come, too!

Alpha Sigma Chapter



First Row: R. Max Abbott, Dan B. Ashby, Julian H. Blalock, George T. Bourguin, Glover L. Campbell, Thomas H. Clayton, Marshall E. Cline, S. Hampton Coleman • *Second Row:* William F. Cox, Vincent DiLorenzo, Carey W. Dobbs, David W. Ferebee, Billings S. Fuess, Roy A. Gilikin, George D. Hardee, Leonard G. Herring • *Third Row:* Thomas M. Hood, Thomas G. Hays, Harvey W. Johnson, Horace B. Kelly, James M. Kelly, Harold W. Lloyd, Branson W. Mills, Paul Nelson • *Fourth Row:* John DeZ. Nicolis, Joe B. Proctor, Bill J. Robinson, E. Victor Seixas, Dennis W. Smith, Duncan R. StClair, Jerry F. Tools, Howard L. Valentine • *Fifth Row:* M. Luther Whitley, James E. Wilson, Mose W. Woodard, Carl P. Worley, John G. Lampe.

Chi Psi

Alpha Sigma regretfully checks off another year; not because this has been one of the best seasons the Lodge has ever seen, but because many of the brothers who helped bring Chi Psi to the top will not be around to join into the activities next year. To these men who just graduated, Chi Psi brothers join in to express their deepest appreciation and thanks.

We've got plenty to look back on and chuckle about: Fall football games and runs to Durham. Winter basketball games and runs to Durham. Spring baseball games and runs to Durham . . . Our All-Star touch football team, masterminded by Coach Hood, and sparked by "Arm" Clayton, "Gracious" Seixas, "Profile" Di Lorenzo, "Duck" Hardee, "Voice" Proctor, "Touchdown" Kelly . . . Wilson, the "Geek-of-the-Week" . . . Ump-dee-dee-baby. . . .

"My name is Carey Dobbs" . . . Hooder and his "I'm a member of the Sound and the Fury" . . . Honorary members of the Hot-Rod Club: Nick, Harvey, Dennis, and Frank . . . Fuess's Lynchburg express via Richmond . . . Proud papa Bourquin and his free cigars . . . That old refrain: "The wing will go up in two weeks" . . . Battling "Diamond Jim" Herring still single through his own efforts . . . "Hey, Roy, Raleigh's calling" . . . Duncan and Mose skillfully throwing Dr. Cyclops through the transom. . . .

Mass exodus to serenade McIver . . . Max's Saturday Evening Post . . . A tree hits Julian Wake Forest week-end . . . And we got 18 fine pledges . . . Lloyd's purple-and-gold palm trees . . . Ferebee's chaos articles . . . Three cheers for Big Nick, a great No. 1, whose toil for Chi Psi reaped a fine harvest.



Montgomery blows it out!



Where's the beer?

Alpha Sigma Chapter

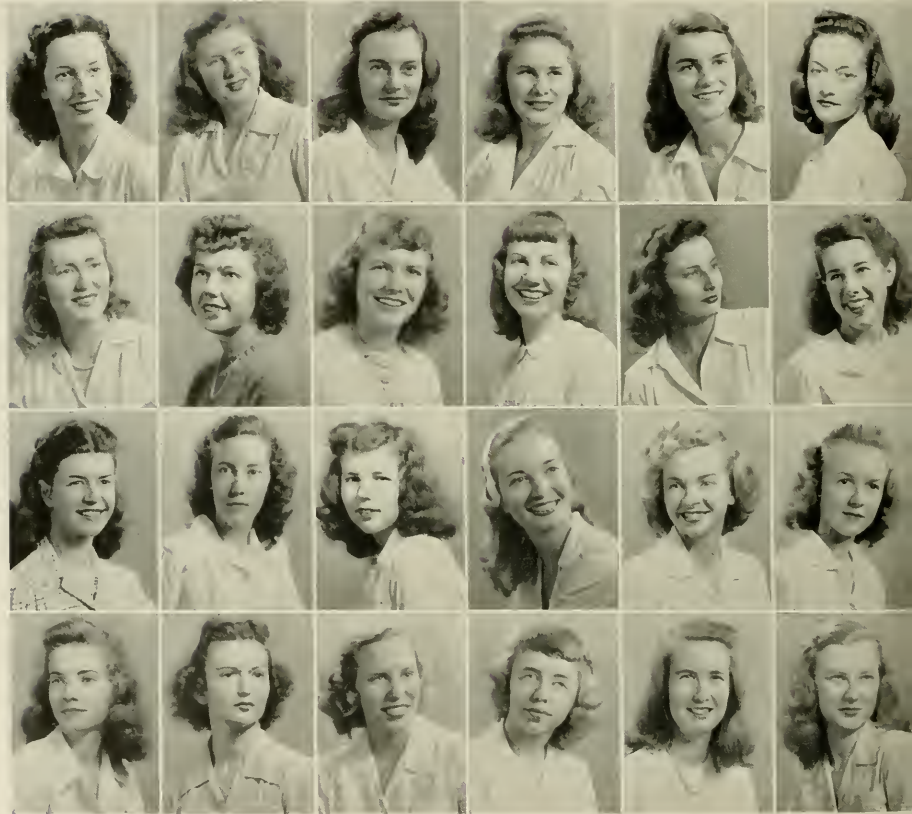
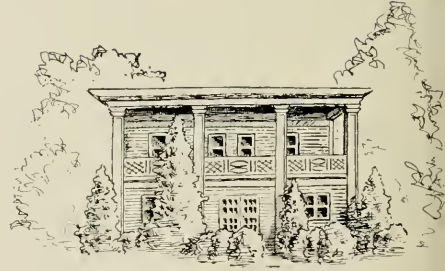

First Row: Adams, Beale, Corbett, Craig, Crinkley, Holt • *Second Row:* Horner, Hotard, Hughes, Hylton, Lane, Leggett • *Third Row:* MacMillan, Mercer, Miller, Norris, Pettit, Ramsdell • *Fourth Row:* Rhyne, Stoutenberg, Sunstrom, Tilson, Walker, Williams.

Delta Delta Delta

"Here comes the bride!" . . . wedding bells for Dot, Betty, Alice, Judy, Nancy, Marty, Connie, Elsie Jane, Makepeace, and Cathy . . . all the wonderful pin-ups . . . Jean Ann, Jo, Mike, Irene, Mildred, Bunny, and Phyllis . . . Last year's highlights . . . Sigma Chi Derby . . . Jo, Sweetheart of Sigma Chi; Pet, "Miss Calendar Girls"; and the Derby cup all our own . . . May Day . . . Betty, May Queen; Gladnev, Ann, and Barbara her attendants . . . Rush week happiness with thirty one wonderful pledges . . . "Miss Payoff" saw six of our girls as candidates . . . Cattie, Barbara, Babs, Tenn, Joan, Ferne . . . A new Delta Shelter . . . A juke box playing off beat . . . Barbara singing "Real Gone Guy" . . . Bum always watching . . . Jud waiting . . . Jean Ann and Pet cheering . . . Ben going to meetings . . . Norma going to Danzigers for coffee . . . Pat worrying . . . Kitty just being sweet and lovely . . . Cattie planning parties . . . Crink with Pete . . . Jean pleading for dues . . . Joyce always smiling . . . Mary Locke and the two Nancy's rushing over from Spencer . . . Carmichael's gossip after lunch . . . Alberta meeting Henry . . . Faith practicing for Sound and Fury . . . Craig getting three letters a day . . . Margie, cute as ever . . . Ibish running to Annapolis every week-end . . . Lengthy telephone conversations after eleven . . . Castelov present for all big week-ends . . . week-ends in Washington and Williamsburg . . . everyone knitting argyles . . . Homecoming decorating (Joke!) . . . Mrs. Williams more wonderful than ever . . . and laurels to our wonderful president, Sonny . . . Highlights of this year . . . Our pledge dance at Carolina Inn . . . thirty one pledges making their debut . . . Candy on front of the Mag . . . Ben, Secretary of the Senior Class . . . Danny, Secretary of the Junior Class . . . Irene and Jean Ann (poison oak and all) in the German Club figure . . . More fun . . . Don't try the others, Tri Delt. . .



Top Row: Effie Senn Mason, Betsy Emory, Dutch Jones, Betty McDonald, Grace Winslow, Mary Ross Sherrin, Hilda Sharkey, Mary Dillard, Joan Lucas, Peppy Lucas, Ann Clark, Cynthia Cannon • Middle Row: Dolly Ann Dunaway, Emily Oghren, Pat Ellis, Marjorie Pless, Martha Rainsford, Elinor Woltz, Lih Kiser, Lil Hotard, Frances Bickett, Candy Jonas • Bottom Row: Babs Kerr, Marilyn Blackwell, Babs DeWitt, Danny Payne, Lynn Hammock, Joddy Rhyne, B. A. Pope, Dudley Hill, Heath Hartzell.

Beta Chapter



First Row: Brandt Allen, Nathaniel L. Armstead, Jack Barnes, John Blades, William Blades, S. Tinsley Campbell, Stuart Campbell, H. Martin Carmichael, Charles Crowell, Charles Davenport • *Second Row:* William Dodson, Thomas Elliott, James Elwood, Robert Francis, Richard Fountain, Lemuel Gibbons, William Hobbs, Roy Hulsten, Lawrence Hooper, William Jabine • *Third Row:* Barton Jones, Augustus Graham, William Kemp, Simon Lawrence, William Lee, Thomas Lindley, Muir Lyon, Stahle Linn, Leo McCurnin, James McMullan • *Fourth Row:* John Meade, Paul Mengel, Howard Merry, Joseph Miller, Paul Montague, Charles Norton, Allison Pell, Eugene ReQua, Royal Shannouhouse, William Smith • *Fifth Row:* William Thorp, Howard Walters, Benbury Wood, Thurman Williams, Robert Wiley, Augustus Zollicoffer.

Delta Kappa Epsilon

Dropped: one shiny sheepskin to Texas Dekes . . . Gained: fourteen ardent new faces to the Hall of Beta . . . "Mumbles" amazes all with new talent . . . "Dealer" and his gray-haired cohorts have only week-night dates, knitting on the week-ends . . . Friday and Saturday spoils left wide open for younger generation of "Third Floor Cats" . . . Nonsense blossoms into the "Gentleman Dapper" . . . duties of "Brother Racketeer" assumed by Leo . . . Tri-Delts invite Dekes to roast wieners . . . Meade is "returned" from Duke massacre C. O. D. . . . alumni use the house as official H. Q. at home games . . . house stripped prior to Southern invasion by Cavalier brothers . . . pledge banquet enjoyed thoroughly by Roy . . . Jabine finds less and less time for study after dark . . . chapter provided with inside dope on Tar Heel eleven by "Manager Tom" . . . Frazier hears about the good time he had in Washington . . . Deke standard for German Club representatives maintained by Thurman . . . "Little Dealer" enjoys D. C. downpour from open convertible . . . raid chases Blackjack game to second floor sanctuary . . . Griffin's philosophy undergoes radical change . . . as it must to all men, it came to "The Mighty Mole" . . . Mengal journies to Durham sans golf sticks . . . Crest of U. P. comeback straddled by Marty . . . "Illy" rivals Jack Horner for popularity . . . Tag team piloted to second-place tie by injured Allen . . . "Humpty" enjoys first date . . . Thorps' Chevy becomes dependable shuttle in Curve-Inn . . . Coxe caught napping by the Constabulary in Durham . . . Malt Degree conferred upon Barnes . . . Brothers set watches as "Reke" departs for Peabody . . . Merry, Bates, Wilcy find unbottled sunshine at Gainesville . . . well, at least we kept the curve down.



Dekes will be Dekes.



. . . And some went swimming in March.

Xi
Chapter



First Row: Herbert L. Bodman, David D. Duryea, E. Perot Fiero, Theodore J. Fussell, John S. Gittings • *Second Row:* Richard E. Gordon, A. Myles Haynes, Robert A. Hedrick, Robert T. MacMillan, Craig A. Maston • *Third Row:* John Minnick Pfautz, III, William G. Pritchard, Alain R. Singer.

Delta Psi

1947-48, a year of changes in the Hall . . . Amoss and Wainwright have additions with Pillings and Duryeas expecting . . . Bodman married with the help of Uncle Tony . . . New face on the living room . . . Can't be beat . . . Stalling's artistry adorning the back room . . . Wish he were still here . . . Nicoud gone . . . Will the parties be the same? . . . The ball game with Spivak's boys . . . Uncle Tony triumphant and wet—inside . . . Scrappy Singer, the wiry Frenchman, star of the soccer team . . . "Hank" Pfautz backing him up . . . Sammy Magill circling the track . . . What makes Sammy run? . . . Ted, "the Old Salt", after a summer cruise . . . Dick and his love life sandwiched between the Yack and Naval Science . . . Bingy and his puns . . . Mac and his horses . . . Will there never be an end? . . . The pre-Tennessee game party at Hogan's . . . Did anyone make the game? . . . You can find Myles, the lover of Lake Lure, in the bath . . . Craig with his thoughts in the airways . . . Get him a blimp . . . His turn to padlock the pennies . . . Bill Pritchard, pens on the Tar Heels . . . Craig and George building walls and knocking holes in the Annex . . . Gittings chugalugging whiskey and water . . . Trying to make his hair grow . . . Frequent returns of "Johnson's Wax" Beele with a bevy of gals and something else . . . Al's Tony, successor to Folly . . . Vicious Vic and his beard . . . Couldn't face Chapel Hill with it . . . Shaw, soccer and scooter . . . Known as Romeo . . . Frugal Fiero and food . . . Eulas, the old retainer, getting domestic and planning a new house . . . Ed Emack and Orrin Magill planning nuptials . . . Someone ought to warn them. . . . That's our year.



This tough college life.



No import quota, no beer quota.

Alpha Lambda Chapter

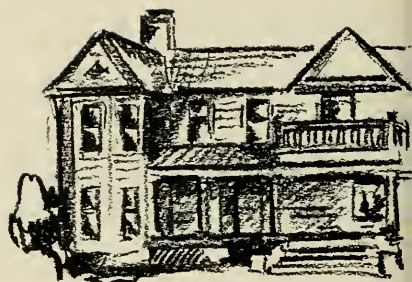

First Row: Jim Amos, Jim Applewhite, Oliver Anthony, Tom Belk, Cliff Booth, Bill Childers, Clyde Collins • *Second Row:* Dick Culbertson, Pete Dobbins, Bob Dulin, Holt Farley, Ed Faulkner, Fred Garvey, Ernie Hicks • *Third Row:* John Hinnant, Milton Hinnant, Joe Knowles, George Lyne, Bill Mason, George McKee, John McPhaul • *Fourth Row:* W. B. O'Neal, Bob Pait, Earl Pittman, Claude Robertson, Dave Robinson, Clyde Rollins, Jesse Spencer • *Fifth Row:* Pete Stafford, Ike Steelman, Taylor Thorne, Jim Vogler, Dick Wax.

Delta Sigma Pi

The past year in retrospect appears as one of frenzied activity . . . in every phase. Professional trips to industrial plants "to see how they really do it—if it resembles classroom theory" . . . talks and discussions with the "brass" in Bingham . . . visits from the old grads who made good on the "outside" . . . the rat-race, that is, rushing . . . "put the pressure on that guy . . . do you think he'll come in? . . . remember we're losing 23 men this year . . . two pledge classes will do it . . ." The football season . . . that almost wasn't . . . but then was . . . The open houses after every game . . . all the old faces back every week-end . . . the sharp looking imports . . . those initiation dances . . . and then there were the serenades to the brothers' pin up girls . . . got to be quite a habit . . . how many pins did we lose?—six?—or was it eight? . . . and now the present . . . for some of us, it's time to say "Thanks for a wonderful year" . . . for others it's just another step . . . for all of us it's been great fun . . . which leaves us the future . . . who knows? . . . we're on our own now . . . but we'll be back . . . keep up the good work, Delta Sig . . . it's been a year to remember.



Do you know . . . ?



Everybody get the spirit!

Upsilon Chapter

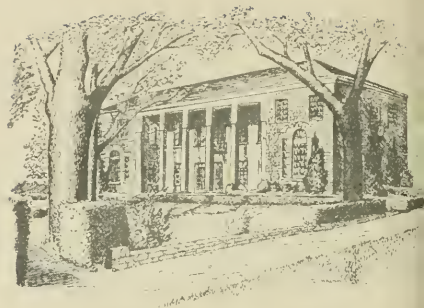

First Row: Oliver S. Anthony, Sam T. Atkinson, Jack Bagg, Paul Baynard, Tom Belk, Bruce Berkley, Joe Blythe, Kenneth Bland, David Bready, J. L. Bulla, Lee B. Copple • *Second Row:* John Campbell, Richard S. Covington, Henry Dowdy, Richard A. Dunlea, John Fishel, Paul Fuller, Sid Gardner, James R. Gascoigne, Charlie Gibson, George C. Grizzard, John C. Haltiwanger • *Third Row:* Jimmy Harvey, C. H. Herty, H. J. Willey Hodges, S. Hunter Howard, Charlie Butari, David Hutton, Berkley Ingram, Jack Jackson, Arthur Jones, Robin S. Kirby, A. J. Koonce • *Fourth Row:* Karl Kurbjan, Dusty Leonard, David M. Lindsay, Bob Lindsay, Nicholas Long, Jerry Marsh, Charles E. Massey, Thomas M. Mayfield, Oscar Jeter Mooneyham, Dover Moore, John T. Moore • *Fifth Row:* Gilbert T. McLeod, Kemp Nixon, Harry Northrop, Bob Page, Ralph A. Phillips, Robert M. Phillips, Welborn C. Phillips, Dan Reaves, Leigh Rodenough, Jack T. Sampson, Joe Satterthwaite • *Sixth Row:* Robert L. Sing, Grady Shaford, H. Mason Smith, Miles J. Smith, Kennon Smith, Randolph Smith, William B. Spough, Stephen Stefanou, David B. Stevens, John Stump, William M. Tate • *Seventh Row:* William Taylor, Thomas Urquhart, Dick Wax, Richard Wright, T. H. Yancy, Yance Anderson.

Kappa Alpha

The crimson rose of Kappa Alpha's southern gentlemen burst into full bloom that very first day when the "grand old gang" returned to its home at 110 West Cameron and began what turned out to be the most eventful and fun-packed year ever.

The events have passed, but memories remain, of good times, good spirits, high ideals, and a hundred unforgettable KA brothers.

... For how could we forget ... "Smiley" Ingram and his classic remarks ... Bland and his poop sheet ... Hunter and the etchings in his bondoir ... Mason and Katherine, getting along fine, as usual ... "Hookus" and Sammy T, starring in that 2 a. m. football game with those fellows across the way ... "Yogi" and his strip-tease ... Bready and "who th'hell tracked that mud in here" ... Kurbjon falling in love ... "Weasel" finally gaining a pound, ... "Push 'em down! Push 'em down! Waaaaay down!" ... "Canvas Back" meeting Bob Phillips ... Ricks changing majors still another time ... "Soldier" getting a name straight ... and Massey doing such a grand job with his social committee.

And then there were ... Those week-end blackouts in the social room ... All those "ace lads" during rush week ... Afternoon labs at the Curve Inn, checking the curves ... And many other memories about many good times at Carolina—at the KA house ... Again we leave, but our hearts forever stay ... And they bound themselves together and they called it old KA.



Chug-a-lug!



It's friendship.

Alpha Mu Chapter



First Row: Wray Amos, James Aydelette, Edward Baity, William Boone, Richard Borden, Edwin Brenegar, Walter Brinkley, Leonard Carter, F. Fred Cheek, Frank Benton Cooper, Edward Gordon • *Second Row:* John Gordon, Philip Couch, English Des Champs, Eugene Des Portes, William Duncan, K. Parks, Easter, Albert Eblelein, Robert Enslin, Baxter Lee Frenress, Thomas Folger, James Garrison • *Third Row:* Leonard Gilliam, Hugh Griffin, Jack Hamilton, Robert Harris, Donald Harrison, Gordon Heath, William Hight, Dwight Hinkle, Rothschild Holden, Lewis Holding, Fleming Jeffries • *Fourth Row:* Hugh Jenkins, Charles Johnson, Eugene H. Johnston, Walter Jones, Robert Kelly, William Kyle, Alvis Lewallen, William Little, William Lynch, Philip McKinnon, Fred Martin • *Fifth Row:* Richard Mayberry, James Morgan, Albert Morris, Robert Newell, John Norwood, Leonard Oettinger, William Olson, Stephen Parrott, James Paschall, Edwin Pate, James Patten • *Sixth Row:* Ely Perry, Conway Rose, George Sibold, George Sills, James R. Smith, Jack L. Snipes, James Spillers, Franklin Stallings, Lee Roy Stanley, William Steele, Daniel Steigman • *Seventh Row:* Gary Taylor, Frederick Tucker, Arthur Utey, Charles Vernon, William White, F. A. Whiteside, Henry Whitesides, Philip Withers, J. F. Woodhouse.

Kappa Sigma

The chapter started another great year with a promising outlook for the future. The football season brought together many old grads and new members. A great interest is being taken by the new pledge class in the workings of the fraternity. Many week-end parties have been held and everyone seemingly had a fine time—a mighty fine time! We copped the cup for the homecoming display last fall as a result of some tireless work by some of the boys.

The boys in the end room are at rest with Heavy gone . . . Bruno finally has Brer Bear in line again . . . P. G. Hinkle and L. L. Easter are at their same old game . . . Sodie finally found and lost a short squaw . . . Pedro trying to join the U. S. Polo team . . . "The Dad" keeping all his "youngsters" in line . . . Ed B. working on a new marriage textbook and lab material. Dum Dum, champ of the strong arm set . . . Fireball trying to grow a juniper tree in the back yard . . . Junie J. finally "on the beam" in his love life . . . Whit changed to an accounting major . . . Fred T. feeding slum gullion to the troops . . . Dapper, peoples choice for second-story man . . . J. G. got another meeting tonight . . . Connie booking a bout with R. G. Mullet. "These labs and quizzes take all my time" . . . G. O., "Now I wouldn't say that," . . . Ben C., the great profile . . . Gooch camping over at the ADPi house . . . Jim S., the one man hash slinger in the lower chow hall . . . Willie W. trying to find B. T. in Mexico . . . Ed C., "I didn't need that course anyway," . . . Lightning, "Now this boy is a great prospect; I know him well" . . . Pimparino, "These nightmares are killing me" . . . Chubby, "What a gal that was in Washington" . . . Foljay serving as VPSB between trips to Raleigh . . . The Smithfield boys, "Well, we're only rushing one boy now" . . . Gene J. master PJ mixer and Yack slave driver for the third term . . . George K., another one who was trapped by the not-so-much-weaker sex . . . Fat, "Let's get this straight now" . . . Baby Wray, "I don't think we should do it," . . . Lulu, charter member of the DDD Club . . . William H., "Now at Papa's slaughter house . . ." Walt B., "They can't prosecute for this," . . . Leonard O., "My last girl told it to me this way . . ." C. S. found his way back for N. Y. C.

Of Wright being Co-Captain. Dr. Woodhouse, our patron saint, our loving-cup, our new playroom, and our Black and White Ball, we are proud.



It's not to college that we come for Knowledge.



Ponce reports his night's adventure.

Gamma Nu Chapter



Top Row: Richard F. Anderson, Eugene N. Blake, John V. Booram, Rufus E. Butler, Curtis S. Clauson, Albert J. Diah, John D. Ehls • *Second Row:* William B. Finlayson, Frank E. Gossett, Robert S. Green, Horace G. Hankins, James P. Hogan, Carl M. Huffman, Jr., John H. Kinsey • *Third Row:* Charles W. Knight, Joe L. Knight, Kenneth C. Lineback, William D. Millaway, Roland E. Wintz, Joseph R. Moon, Donald R. Moore • *Fourth Row:* David S. McAdams, Daniel W. McClain, John S. McDuffie, Charles F. McLesse, Frederick L. Page, William A. Prince, Robert S. Streetman • *Fifth Row:* Albert C. Stuart, Norman F. Self, David A. Smith, N. Warren Wilson.

Lambda Chi Alpha

Whut? . . . It is to a house . . . paint, paint, paint . . . Kentone and Trommer's . . . "I fill the cracks" Lineback . . . Doc leads the chorus, Alpha Gams applaud? . . . "Foots and Wash-Wash" . . . Georgia week-end, Bethesda Express begins . . . Quad commander Hankins and the gal behind the throne . . . Geek Prince, the Florida guardian, and the same old ship, fellas . . . Bridge-bustin' Self, the snow king . . . Who pitched a Duffie . . . Smellabrew Smith . . . so long, Doc, 'twas swell . . . Just checkin', Al . . . Dear Ruth and Naomi . . . three men in a tub . . . the Baron wants a dogsled . . . one punch Pete . . . Gossett's perturbed . . . Dave's Cave . . . Wilson . . . Page and the Colonel . . . whose leg, Moon's? . . . hit the pad, Street . . . Tyndall's purple birthday, credit Pearl and Bob . . . Finlayson's Daisy Mae . . . Dickie, New York or Bust . . . Kenny rides the HORSE . . . Green and Guthrie; tux and jeans . . . Hogan's Carolyn drives again . . . Moon; "But Rooney's my buddy!" . . . Butner and Breezie's blanketin' . . . Carl and straw hat . . . There's a motion on the floor Booraem . . . "Just dropped in t'say HOWDY" Ebbs . . . The Geeks . . . week-end at the DT House . . . Balloon-man Prince . . . any Price and the new look . . . Monadnock Keeter, it's a butte . . . Diab's a-lookin' Shofety . . . the co-op gal and breakfast for ten . . . Moon meets the curfew . . . Cheers and beers . . . Plumber Clauson and turtles . . . Four no-trump Knight . . . Hi Gene! . . . spyglasses, squirrels, and Streetman . . . Read between the lines, McClain . . . let's get some heat Hogan . . . who said party . . . whut?



"S. D."



It must be Maxwell House.

Beta Chapter



First Row: Charles Alliek, Robert Ball, Charles Bennett, Sidney Booth, Paul Boyhill, William Butler, John Byers, Robert Carlson, William Castle • *Second Row:* Sam Crocker, Jerry Darden, Charles Earp, William Edwards, Everett Elliot, David Finch, Meigs Golden, William Green, William Hackett • *Third Row:* Marvin Horton, Harry Howren, Judson Hawk, Wade Isaacs, James Jackson, George Johnson, Eugene Kendall, Robert Killeffer, Robert Koonts • *Fourth Row:* James Little, Milton Miller, William Monk, Harold Morrow, Benson McCutcheon, Charles McGimsey, William Melver, Edward Owens, William Porter • *Fifth Row:* George Robertson, Moss Salley, Charles Seward, Raymond Sherley, Adelin Smith, Whiteel Smith, Thomas A. Stokes, James Thrash, South Trimble • *Sixth Row:* Eugene Turner, Elwood Van Voores, Thomas Vestel, Charles Voight, James Wassron, Rother Watkins, Thomas Weatherly, Thomas White, Basil Wood.

Phi Delta Theta

Among other things 1947-1948 brings: a new housemother, the last of the returnees from the War, the prodigals, house improvements and another rush week, or was it a month? Stubbs at the helm as rush chairman . . . The GaJa Phis descend on us for a reply of the Sugar Bowl. . . . Football and sleepless week-ends . . . Leedy, Gallion, and the Wedge "rush" south to Florida. . . . Brother Tandy is tabbed "Old Reliable" on the flank . . . Voight heads University Club. . . . "Medals" Morrow is weighted down . . . Broyhill, McCutcheon, MacDonald, and Dempsey serenade at WC . . . Everybody's strewing pins around . . . Moose's lawn display would be winner, but the darn thing won't work! . . . Off to Washington and the Maryland game . . . Meet me in Room 513 at the Raleigh . . . The Dook week-end bringing many alumni and beau-coup partying . . . Turner's long distance romance . . . Duke, Henderson, Porter and Elam tying the knot . . . A gala pledge banquet . . . Earp, Monk, and Broyhill take their turns at interior decorating . . . Miller's Richmond week-ends . . . Lane follows Broyhill to Phi Beta ranks . . . Music while we dine . . . ADP's become our Halloween dates with a masquerade (?) . . . Moss crossed between Salem and Saint Mary's . . . Hawk chauffeurs a Buick touring. . . Spring is upon us and diplomas rain down on NC Beta . . . Now we leave, but fond memories of '48 will forever stay. . . .



She's the housemother . . . really!



Is there a toothpick in the crowd?

Epsilon Chapter



Top Row: Dewitt Austin, Henry Badgett, Devan Barbour, Dean Bell, Meredith S. Buel, Milton Cash, Hal Chaplin, Dick Cheatham, Jack Cobb, Bill Cobb, Ray Conner • *Second Row:* Bill Creech, Bill Crump, Jack DeVore, Everette Edwards, Bill Edwards, Jack Farmer, Phill Faurote, Dick Fleming, John Frazier, Dick Gibson, Dixie Greene • *Third Row:* A. W. Griffin, Carl Hackney, Bill Hackney, Dick Hammer, Bob Hedrick, Bobbie Hicks, Lockie Hodgson, Walter Holt, Bob Hutton, Clay Iley, Harold Jeter • *Fourth Row:* Charles Lamberth, Harry Laum, Jim Lanier, Armstead Love, Dixon McLean, Bill Martin, Carl Mathis, Bill Mayo, John Mayo, Jack Miloe, Tunc Nunnelee • *Fifth Row:* John Orr, Dave Ormond, Marion Parker, Hugh Perry, Leamon Rogers, Cam Sanders, Jeff Sewell, J. W. Sexton, Bob Smith, Will C. Smith, Tom Stratford • *Sixth Row:* Jack Swanner, Bill Tate, Merwin VanHecke, Harry Walker, Archie Webb, John Webb, Bill Wester, David Whichard, Jack Whichard, Lem Whittsett, Ted Young.

Phi Gamma Delta

White stars and purple pilgrims, rich tastes and poor brothers, big plaus and little means . . . we should forget, but we never will . . .

"Potentate Plups" at his best and worst . . . meet me down at the Count's house . . . Tonto's birthday party . . . "Baby" and the "monster" . . . Woodbury's kiss-offs by the dozen . . . still that "old Black Magic" . . . Edward's poop sheets and the thrill of making the history . . . Fashionable to be seen at the Curve Inn. "Evo" et al . . . Football games and post-game parties . . . "crap book" items a-plenty . . . Wardle's woman woes and Creech's open house . . . Mrs. Todd's husband, Leon; and Tula's boy friend, Barbour . . . the "beast" posing as Van and Bussy posing as Alan . . . oh, well, dreams! . . . Lambeth and flock . . . stones, on fingers or in heads? . . . Bencini and Bell . . . Broughton on sax, and Nunnelee on horn . . . roll 'em bones . . . "Mule" and Leamon . . . gin and pinochle . . . skill points . . . Fowle's fame and Green's vocabulary! . . . What's a home without a mother? . . . Thanks, Mrs. Avent . . . The Duke week-end and all the trimmings . . . trips to Williamsburg, Florida and Washington . . . Returning Alumni, Stinky's new routines and faces . . . "Lover" Tietjen and "the best ain't good enough for me" . . . Pinch-heads and Princes . . . Walker and Martin . . . take your pick . . . Phi's party fixin' and Paul's biscuits . . . Section meetings and Pig Dinners . . . New wives, Ann, Rachel, Marilyn, and Barbara . . . some pin-ups too! . . . Holt and Co. . . thirty-nine grads . . . Exams!—what, again? . . . Put them all together they spell—FIJIS, a word that means the world to us.



Hot lips got a zipper.



D. D. T.

Lambda Chapter



First Row: Thomas A. Alspaugh, James Austin, Richard S. Atkinson, Joe H. Clawson, Charles E. Dobbin, Richard Donnan, A. Haynes Dunlap, Frank S. English, Joe Foster • *Second Row:* Joseph D. Franks, Garfield W. Guier, S. McC. Hagaman, Donald B. Harris, Olin B. Hoster, W. H. J. Hipple, III, J. Samuel Hooker, Homer Holton, Charles S. Homan • *Third Row:* V. Morris Kuden, Charles S. Larrimore, David E. Miles, George W. Mumford, Samuel R. McCauley, George B. McLeod, John W. Neil, Wilford P. Penny, Farrell F. Potts • *Fourth Row:* Joseph C. Powell, Arthur N. Pappas, Harvey C. Reun, John Parks Rogers, Wells B. Ross, Elbert S. Rutledge, Henry P. Savas, Wade T. Surrat, Hugh E. Sawyer • *Fifth Row:* Allen P. Sherman, William A. Sholar, E. E. Stevenson, H. Mariotte Stewart, Herbert A. Vogler, Lewis H. Warren, Donald M. Ward, Preston White.

Phi Kappa Sigma

A spring house party and all the Phi Kaps fell out for the McCorkel Ball . . . The monsoon hit us as we started for the woods . . . All Phi Kaps know what rain is: it's what goes with us on all of our parties . . . Weber's stories of Australia and of his home in a kangaroo's pouch . . . Then a Sunday beer party in our secluded garden . . . The safari to Laurel Hill. . . Penny's love affair with a porpoise at Carolina Beach . . . We'd like to see the "tomato" that the Judge flew to the beach to see—among other things . . . Egehn did it again: sound asleep in the middle of a clinch; we wonder if he is indifferent or just tired . . . The firm of Soloman and Siegel, Attorneys at Law, is now opening. The crime rate has decreased: they do this by removing the temptation . . . The medicos told Nelson that he had the flu but Nelson argued them out of it. Stretch got out of the infirmary and they are all feeling better now . . . Phi Kappa Sigma's unique innovation: Little Sister . . . Donnan, Crocker, Stevenson: clowns and A.A.U. champs all at the same time . . . Pictures of us that did not quite make the national magazines . . . The Phi Kaps "cats" made a pilgrimage to Charlotte to worship Gene Krupa . . . Bubber Austin couldn't go because he had danced one slow . . . Guyer has been refusing to answer the phone . . . Powell receives telegrams and special deliveries then mysteriously goes to Raleigh . . . A ball and chain each for Atkinson, Blaylock, Sholar, Warren. . . Stewart and Donnan done graduated.



Looking forward to Hell Week.



Dancing in the dark.

North Carolina Alpha Chapter



First Row: Anderson, A., Anderson, P., Barnes, Ba-night, Black, Buchanan, Brum • *Second Row:* Cashin, Clinard, Compton, Cordon, Crawford, Davis, Eaddy • *Third Row:* Evans, Everett, Guion, Hazlett, Jernigan, Lawrence, Lee • *Fourth Row:* Lloyd, Morrison, Parker, Peterson, Powe, Rogers, Ross • *Fifth Row:* Tindell, Vance, Van Burries, White, Whitner.

Pi Beta Phi

The best years of our lives recorded thusly; Painting the house for rushing . . . The Can Can party with Eaddy, our master of ceremonies, leading us in "Pi Phi is Gay Nineties all the time" with Liz as the beautiful farmer's daughter and Jane Lee as torchy Flaming Mame . . . Our wonderful twenty-five pledges and their original songs . . . Chris, Pi Phi's contribution to UNC spirit . . . The empty house with everyone trucking up to Washington . . . The Duke weekend and the unending party at Jo's . . . BWOC Evans . . . "Monster" Morrison, the ringleader of the Animal Kingdom, our '47 Summer Session Club . . . Our proud pin-ups, Joyce, Barbara, Katie Jane, Laura, and Sookie . . . Sallie and the Phi Gam brothers . . . The brainy math major—Our Liz . . . Helen's priceless remark, "Billy's so cute" . . . Ruth's addition to the growing fleet of cars . . . The campus wide Sunday night suppers . . . Ludy always talking long distance . . . Martha and her bows . . . Jeanne's surprise shower for our Christmas bride, Sookie . . . And then Pat getting herself engaged and married in a month's time to the Pride of the Marines . . . Best wishes to our married sisters . . . Emily, the efficient president of Spencer . . . Mama "G" forever our guiding angel . . . N. C. Alpha entertained N. C. Beta . . . The Thanksgiving week-end and our last game as students . . . Lib's favorite and most becoming color, Kelly green . . . Did we ever decide whether Sue would make a better politician or bare back rider? . . . Katie and her bee-uuu-ti-ful new blue . . . Dabney, Stalke-roy's joy . . . Helen C. and her endless supply of men . . . Leading all Valkyrie honors . . . The future editor of "Mademoiselle", Julia . . . Donnie's dilemma, all twenty-five of 'em . . . Our gadabout, that's Anna B. . . Ann and Sally Ann join in our fun . . . The Christmas carolling excursion with the surprising number of bass voices being added . . . Our motto: "A ring in the spring", and Katie, and Joyce, and Laura, and "Wee", and Donna, and Goodie, up 'n did it! . . . Sambo and Dick, our handsome own . . . These best years we'll never leave, for it's always love in Pi Phi.



Top Row: Gladys Cotrell, Jane Pointer, Charmian Griffin, Bandy Hudson, Sally Woodhull, Barbara Smith ● *Middle Row:* Betsy Tom Lawrence, Kit Finney, Mary Glen Slater, Laura Roe, Jean Marie Lester, Weddy Thorp, Elizabeth Myatt ● *Bottom Row:* Jean Roberts, Roberta Huffman, Louise Dodson, Harriet Sipple, Goodie Nufer, Donna Barnett, Hunter Bell, Virginia Nash.

Tau Chapter

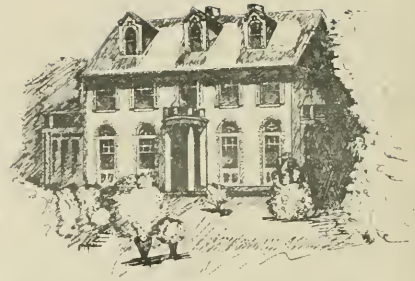

Top Row: Charles P. Adams, William L. Allison, Edward G. Battle, Kenneth C. Black, James H. Boyles, Harold L. Cannon, Anthony A. Capehart, Benjamin F. Cooper, Sam W. Craver, Robert L. Dave • *Second Row:* Albert M. Gainer, Alfred H. Garvey, Jack E. Gates, Samuel R. Green, Maurice W. Griffin, Zachariah Harris, Lewis A. Haynes, Grover C. Henson, Carl B. Holbrook, Charles J. Hondros • *Third Row:* Earl D. Honeycutt, Harvey W. Jetton, Rex M. Kennedy, Casper C. Lamb, Charles K. McDermit, Joseph F. Maurice, John M. May, Ashley C. Morris, Joseph E. Murphy, John H. Neal • *Fourth Row:* Wilbur L. Padgett, Channcey M. Pegrum, James H. Phillips, Charles E. Riddle, Paul W. Rohrer, Van V. Secret, Willard M. Sessler, John E. Simpson, Charles G. Smith, William H. Sutton • *Fifth Row:* William Raymond Taylor, Wayne E. Thompson, Norfleet E. Unstead, Joseph F. Vivrette, Warren E. Walden, Theodore R. Wall, Thomas S. Weaver, Duke C. Willard, Robert A. Williams, John S. Wilson.

Pi Kappa Alpha

Autumn's lovely colors . . . and we returned to a new house . . . it looked new, anyway, thanks to Trim, Monk, and the rest . . . Graham, the new prexy . . . and "Precious" Adams, the vice . . . Padgett took over the funds . . . the third floor administration. . . .

Big week-ends and bigger hangovers . . . Holbrook and Pablo, back in the swing . . . "Spitton" Williams and his knick-knacks . . . a monster pledge class . . . monstrously good . . . The Germans and exodus to Maryland . . . and the Duke week-end . . . RUFF! ! . . .

"About this Barfly" . . . Sessler, the Male Harmonie . . . and "send Hondros back to Rocky Mount," says Mumbles Merritt . . . Coffeehead Secrist . . . The Car Wheel re-appeared . . . The Ice Blue Room and a fur-lined oddity . . . Split Head . . . Culbertson Willard, the bridge expert . . . That eight hour accounting quiz . . . Ugh! . . . Brains Hayes and a hundred pipes . . . Kennedy got a date, at last . . . Big Stoop's car (he calls it) . . . and Broadus partied . . . and partied . . .

Christmas . . . and Wicker, Taylor, Adams, and Cabby Fouts gone with the sheepskin. . . . Whisenhunt, the quiet partyin' man . . . Dirty Joe . . . Cheeseschomper chomped on . . . the coke machine and "got a nickle?" . . . Hogan just kept rollin' along . . . the Weenie Room, and Olin T. . . . "My meat's too tough!" . . . a great year . . . a great gang . . . a great time. . . . "Turn off that damn water downstairs! !" . . .



Dream Girl 1947.



Piddling PiKAs.

Omega Beta Chapter



First Row: Howard Aronson, Harvey Anshach, Alan Bergman, Charles Borton, Melville Cohen, Sidney Epstein, Howard Field •
Second Row: Ervin Fox, Stanley Fox, Perry Frankel, Robert Friedlander, Alan Gabin, Alfred Jacobson, Leonard Kaplan • *Third*
Row: Mervyn Lentz, Frank Levy, Howard Perry, Norman Ripps, Melvin Shapiro, Gerald Schwartz, Jay Siegel • *Fourth Row:*
 Sanford Sprintz, Fred Swartzberg, Richard Wallack, Melvin Westreich.

Pi Lambda Phi

The Deke Trophy now resides over the fireplace and the boys are striving for another leg. This proud trophy in our possession, the year began with the acquisition of 12 pledges—all potential B.M.O.C.'s. We will all remember—the “double-whammy” that we gave State—and the rain gave us . . . the loss of such fine brothers as the Arab, Skip, Al, Jake, Nudge, Gerry, Buggsy, Melco, Bobby, Sid, Norm, and ex-Rex Lentz . . . the beautiful suite in Richmond—house detectives included . . . the famed Pi Lamb quartet now down to a single . . . everyone trying to live up to their caricatures . . . Lennie's lamp not doing any good . . . after seven years Nudge finally made a varsity letter . . . Crusader Ripps keeps pulling the pledges in . . . Perry F. still has a new face a minute . . . lot a' laughs. We won't forget that the penthouse and pandemonium are partners in crime . . . Freddie is still laughing . . . of the great triumvirate Happy still remains . . . Tyrone's flaming DeSoto . . . jam sessions every Friday night . . . the “little furrier” and his Giants . . . “Dopey” broke up a happy threesome . . . Rones will start next year . . . those soft, dulcet, pear-shaped tones of Whispering Westreich . . . Walt got hitched . . . Schott's car is still empty . . . Buggsy's Raleigh girl friends . . . Skip has a new song . . . Murph's right arm mellows with age . . . the Foxes always win . . . Let's Face It! It was a great year.



Pledges in regalia.



The morning after . . . boredom.

Xi Chapter

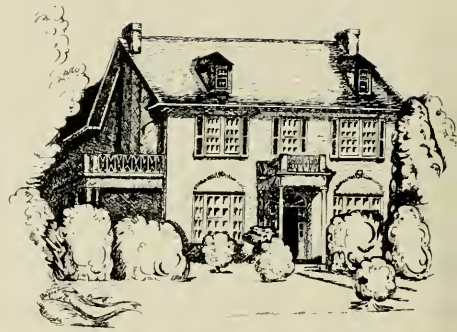

First Row: Walter J. Alston, Jr., Thomas E. Andrews, Jr., William H. Baskin, Donald Boardman, Frederick Bowman, Jack B. Brantly, Robert Cowles, Stuart Cramer, James C. Cullum, Henry Deal • *Second Row:* Walter E. DuPre, L. W. Foville, William M. Forrester, Roger Gant, Jr., G. Dodge Geoghegan, James F. Graves, Howard Gray, William Gregory, James A. Hadley, W. Page Harris, Jr. • *Third Row:* Cran Henderson, R. C. Hewitt, Frank P. Hill, Gene Hill, Charles A. Holder, Ernest J. House, Basil Jackson, Andrew C. M. Keenan, Robert L. Kirk, John C. Lee • *Fourth Row:* Byrd Miller, William Miller, George E. N. Montague, Kenneth F. Mountcastle, Jr., Karl Muller, William J. Marchison, James G. Morphy, John J. Ormond, John T. Pittman, Frederick D. Poisson • *Fifth Row:* Alton T. Preyer, Jr., Richard M. Preyer, J. Knott Proctor, Jr., Edwin E. Rawl, Jr., Newton Robinson, William C. Ruffin, Jr., Douglas Smith, Jack Smith, Clark J. Stallworth, Jr., John H. Stone, Jr. • *Sixth Row:* Claude B. Strickland, Hugh M. Tillet, John E. Toll, Jr., Robert P. Whaling, George B. Whitaker, James S. Wilcox, Jr., Walter Winias, Oscar B. Wood, Jr.

Sigma Alpha Epsilon

Another year with the troops raring to go . . . any time . . . any place. Some of the old hands finally getting into the sheepskin column. Bookie Bobo "with Carolina and seven and we can't lose!" Texas got a first team they ain't even used yet . . . Jess Moore leading the Monday morning quarterback discussion . . . Twinkle Toe Cox scoring touchdown against Georgia.

Let's go to the library by way of the new Curve In . . . Forrester organizing his show team . . . The Old Bald Eagle and his committees . . . Beef and his typewritten list of girls. . . Deal another hand it's only four a. m. Order your Cadillac now; just send two bucks to the man on the top of the list . . . Latest fashion craze pulls curtain down on squirrel season . . . Poor Rawls has had it! Sigma Alpha Everybody on the golf team . . . Bear and his all stars . . . Class of '45 hopeful of graduating in '48.

Clipper Smith telling Texas fans before the game that our team always played in shirts. . . Money bags Preyer with a new list of assessments . . . Our congrats to the Benbows. Minors and Smiths . . . "Bugs Bunny" Miller, with this new machine we are bound to win . . . The troops swooning to "Hurry on down to my house baby." Muller serving us sauerkraut and a stein of beer . . . The new ring game driving several crazy . . . What's the matter; you act as though you came to school to study . . . Who wants to split a beer? . . . Well we're all in this mess together.



Working ya way thru school?



I ain't mad at you.

Alpha Tau Chapter



Top Row: Stuart Condurant, O. B. Bonner, Jack Brasington, James Brooks, Baxter Byerly, Grimes Byerly, James E. Carpenter, James Chavasse, Richard Council • *Second Row:* Aubrey Doggett, Russell R. Davis, Sam Daniels, Wade Dunbar, Anderson C. Early, Robert Edwards, William Flamish, Carol J. W. Fisher, Fletcher Harris • *Third Row:* William Hepburn, Thomas Hockaday, F. Wayne Johnson, James Keizer, Raymond Kivett, Gene Koonce, William Lancaster, E. H. Lacy, Bob Scott Landry • *Fourth Row:* Robert E. Lee, William Leinbach, W. G. Lyon, William Lyons, Wayland Madree, C. L. Meredith, James Moore, Ed Lewis Meyer, Roy McKnight • *Fifth Row:* Benjamin McLendon, Ernest Martin, Dodson G. Palmer, George Pankey, John Kent Pearson, George Reynolds, William Russell, Joseph Ruzicka, William Saunders • *Sixth Row:* George Scholl, Earl Somers, William Sunas, Don Stanford, Edgar G. Thornton, Jack S. Thompson, George Valentine, Frank Williamson.

Sigma Chi

As the 1947 school year began 84 brothers returned to carry on the traditions of Alpha Tau . . . Doug Gardner presents fine Sound and Fury show with Sigma Chi sextette adding to its laurels . . . formation of the Sigma Chi glee club . . . Mrs. Bailey lives up to advance notices as world's greatest housemother . . . Jess Johnson NROTC platoon leader . . . Alumni swarm house after football games . . . Hepburn thinks we should have a party . . . bridge fiends rehashing mistakes made in hands three days before . . . Rush Week with smiles, handshakes, and no sleep . . . outstanding pledges . . . "Tradition" sweeps the campus . . . Wedding bells are really breaking up the ole gang . . . Jo Benton officially pinned as the "Sweet-heart of Sigma Chi" . . . Kitchen completely renovated and the serving of superb meals . . . Athletes ready for intramural campaigns . . . Butts heads house-managers association . . . Davis and his midnight drill periods . . . Hepburn and his date bureau . . . Brooks filibusters again . . . Kipp organizes youngersters for subversive activities for Halloween . . . Fall Germans with all sorts of weird actions . . . Gardner plastered by attic guests . . . Social chairmen offer elaborate schedule of parties . . . The Sigs have had another banner year.



Sigma Chi serenaders' practice.



Waltz me around again, Willie.

Psi Chapter

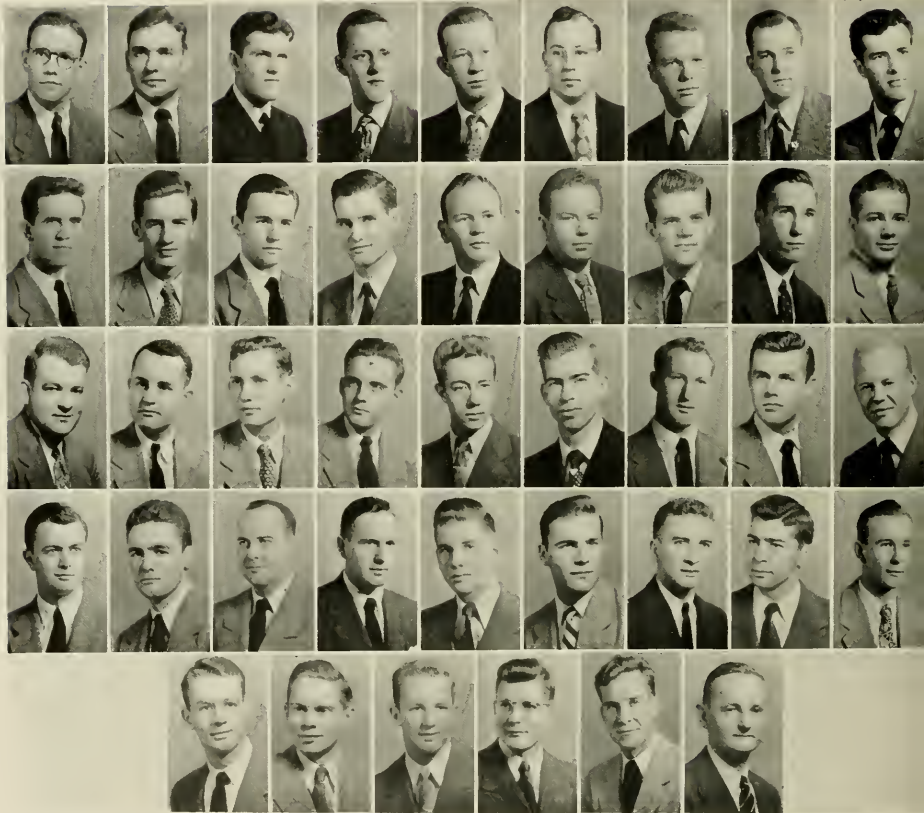
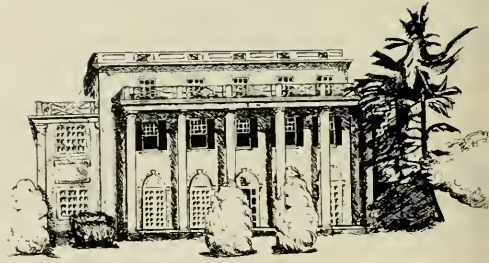

Top Row: Peter T. Beaudry, Rodney L. Booker, Lattie H. Brown, Joe E. Brown, William C. Brunson, George A. Byrum, John P. Call, Eugene B. Crawford, Arthur T. Dilger • *Second Row:* Theodore R. Duncey, Carl T. Durham, John B. Exum, William M. Ferguson, Roy E. Forehand, Milton N. Hinnant, Charles R. Hughes, Emmett S. Jacobs, Edwin E. Johnson • *Third Row:* Zebulon V. Jones, Herbert W. Lee, Joseph C. Leary, Lawrence B. Leinbach, James C. Manning, Oscar M. Marvin, Robert C. McDaniel, Thomas J. McGinn, Leslie McLeod • *Fourth Row:* Donald L. McKinney, Richard G. Messenger, Melvin H. Mooring, Clyde L. Parker, Alvin W. Peacock, Clayton R. Robinson, Harold Sigler, John H. W. Small, Charles G. Snow • *Fifth Row:* William D. Truitt, Charles S. Venable, Robert A. Weant, Joseph S. Williams, William A. Winburn, George T. Wolf.

Sigma Nu

The old White Star beamed down on many events and many people this year that the lads at 109 will remember for a long time . . . the "Fire Chief" getting orders from Asheville. . . "Nick the Greek" serving well with "Big Red" in town . . . "Coach" Byrum and his weekly requests for cooperation . . . "Long John" switching from poker to bridge and playing the parleys to keep up the bankroll . . . Brother Forehand, E. C., I. F. C., K. I. T. . . . "You Are My Lover" Hocutt pounding the keys at all hours . . . Randy's dilemma: "Wuz I Hit or did I Fall?" . . . "Itchy" Jernigan, the perennial efficiency expert . . . the "Legal Eagles". R. D., Curly Stevens, Rapid Robert and "Judge" Small filibustering throughout countless meetings . . . "Harry High School" Leary RUSHING around . . . "Square Root" in training to succeed "Possum Pete" as best-dressed man . . . "Homecoming" McKinney out-Dogpatching Al Capp, utter confusion resulting . . . "Bertie" Parker stumping for Taft . . . Bill White, Scotty, "Steve Canyon", Les and the rest of the cesspool seven . . . Bounder J. Roundheels plugging "Hey, How You?" day . . . Windy guiding the pledges' destinies with one headlight . . . George, the aristocratic; Wolff with a friendly insult for all . . . the lonely "hearts" club: Collins, Hardy, Roland, Leo, Hopkins, et al . . . the Newlyweds, Harvey and Pat, and the possibilities, Bill and Jean, Bud and Nanette, Fred and Bebe, Gene and Virginia, Murph and Jean, "Rabbit" and Nancy, J. Carson and Joanne, Bill and Katie, Brick and Flossie, Truitt and Dotson, George and Betty, Bill and Helen, Jim and Jean Anne, and last but not least, Johnny and Bundy . . . these and a lot of other things partly tied together by Lee Vickers and mixed with a generous batch of White Stardust added up to the biggest year for Sigma Nu.



Who let those two at the piano again?



P. J. season at Morehead.

Delta Chapter

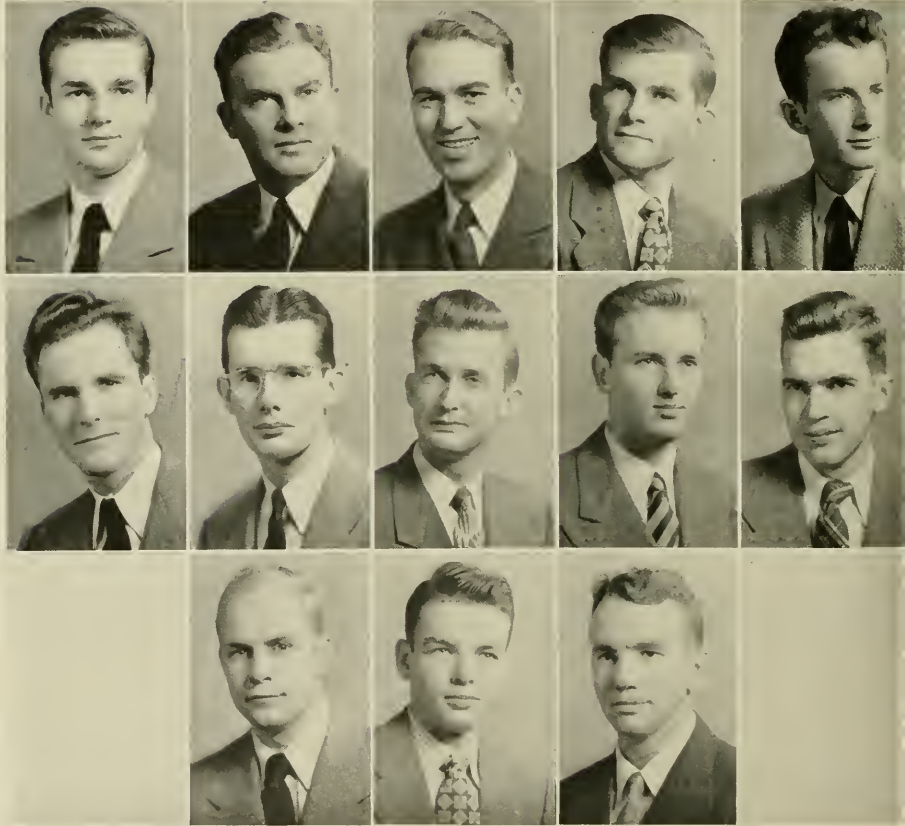
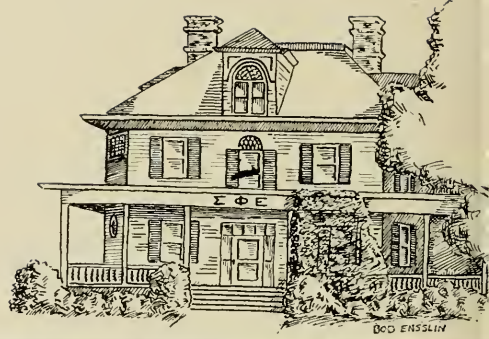

First Row: Don M. Alexander, William E. Crow, Roland P. Early, Samuel M. Gattis, Wingate E. Hannah • Second Row: William L. Hood, Joseph F. Jones, Charles R. Linville, John R. Maness, James R. Nance • Third Row: William T. Shore, William H. Wilson, Thomas L. Wood.

Sigma Phi Epsilon

This year marked the return of the Delta chapter to the brotherhood of campus fraternities . . . installation ceremonies August 2 . . . from club to fraternity . . . the installation banquet . . . "Uncle Billy", cigars and after-dinner speeches . . . the installation dance and a fine time had by all . . . shock troops Nance, Early, and Wilson lead the offensive at the Kansas City conclave . . . fall quarter and the Wake Forest brothers gloating . . . Tennessee week-end and the Fall Germans . . . The buffet supper and a full house for the State week-end . . . Crow and Linville take the fatal step into matrimony . . . Maness tells that joke for the twenty-fifth time . . . Atkins has his trouble with the "green Hornet" . . . Dapper Don and his G-boro harem . . . Ensign Henderson with his famous Navy stories . . . "get 'em snake". . . the back room at Brady's and a bumper crop . . . Hood's Richmond troubles . . . the "Geek" platoon descending on the "Shack" . . . "time for a coupla hands" . . . "Paintin' Sam" and his club-room (?) . . . Chesnutt and his Eskimo ice boxes . . . "Prof" Hannah and his fine pledge group . . . Shore says: "use both sides of that paper" . . . Gano and "Candy", the smartest member in the chapter . . . "Sack Hound" Jones logs in more hours on his double mattress . . . "Tee" Wood checks the library for wolf bait . . . Daymond and Harold lend valuable time and experience . . . all in all, a fine year and one of lasting memories for loyal Sig Eps.



Eat, and be merry.



Cigarettes and whuskey and wild, wild bidders.

Omega Chapter



First Row: Irving Baer, Morton Bergen, Charles Berman, George Breslow, Sidney Brooks, Stanley Cohen, Harvey Diamond • *Second Row:* Robert Epstein, Malcolm Fleischman, Murray Friedlander, Norman Gallikio, Julius Goldstein, Saul Gordons, Eugene Heiman • *Third Row:* Fred F. A. Jacobson, Ben Jaffa, Sol Jaffa, Ben Josephson, Sidney Kalin, Sanford Korschun, Seymour Levin • *Fourth Row:* Ellis Levinson, Howard Lieber, Albert Marks, Leon Morse, I. Nachionow, Stuart Peltz, Walter Robinson • *Fifth Row:* Ernest Rosenberg, Warreo Rubin, Roy E. Schartzberg, Howard Weinstein, Henry Wischram.

Tau Epsilon Phi

No change in Tau Epsilon Phi had ever been more significant than the initiation of the nineteen pledges in the Spring. For the first time since the war Tau Epsilon Phi had returned to normalcy as the foundation was laid for the regular progression of classes over a four year span—an unknown procedure in the hectic postwar years. Finally TEP had hit its stride again. Moving ahead with seven league boots, brothers and pledges helped to make this the most successful school year, scholastically and socially, as well as in sports and student activities.

The Fall marked the return of the native . . . all sorts of the new models: Chevy & Shirley. Plymouth & Connie, & Irma . . . Lemo rushes boys, for a change . . . the nineteen chosen chose TEP . . . Alumni reminisce on football week-ends . . . Robinson makes legislature his island . . . Kinberg finally Varsity material . . . Arner, the Jaffas, Rosenberg, Hoffman banded together . . . Found on Greensboro road: Diamonds . . . Harvey warms the Chair in the House and gym. . . .

House party: Chaperoned by Lambda Chi and ATO . . . Nachimow leaves poison Iris at home, turns traveling salesman complete with vacuum cleaner . . . Terrace View banquet: cold chicken, cold beer, and cold women. . . .

After 8 years of college, grandfather and guardian of the House (Pappy Arner) starts all over again by enrolling in Chapel Hill High . . . Lieber trying to outdo his record . . . Gabby joins YWCA . . . Howie takes permanent cut. Smith counts loss . . . Galinkin goes baty in the Spring . . . He blinks . . . Kemtone Berman sees pink . . . Jean, Ann, Harriet: our housemothers . . . Buddy ru(i)ns kitchen . . . That one day: No bridge session and Jacobson did not go to office . . . Four seasons Epstein centers on Communication Center . . . Sappeltine discovers things . . . the big Bear nursing his bottle before the prohibitionists: Lemo & George . . . Some had sense, others went to Med. School. . . .

Lots of friends, lots of fun. It was a good Tau Epsilon Phi year.



Gingerale on the house.



It's a hot night!

Alpha Pi Chapter

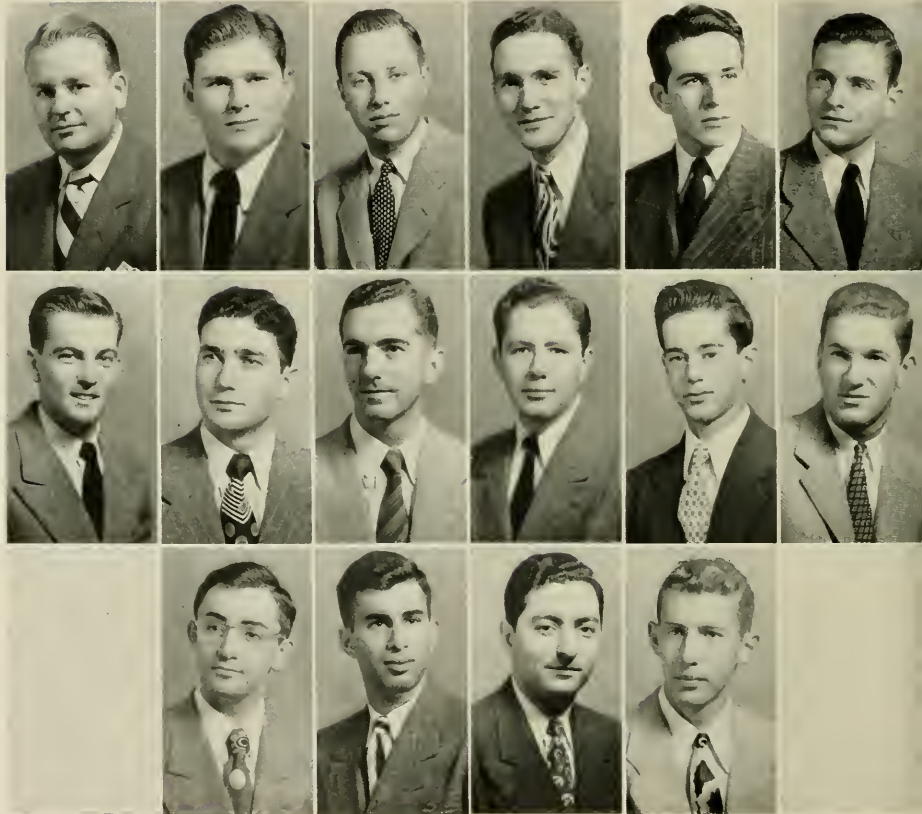
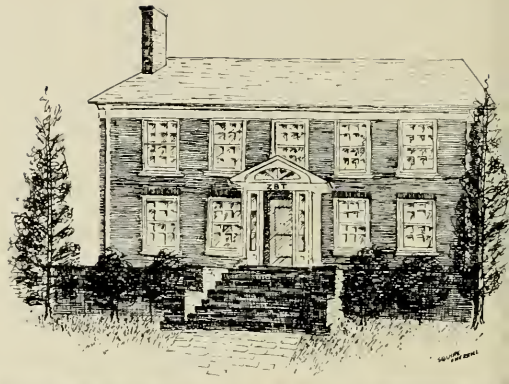

First Row: Sherry Adler, Lenny Blumberg, Larry Cohen, Buddy Freed, Bob Friedman, Joe Gassen • *Second Row:* Jerry Kanter, Arnold Marks, Stan Pearson, Jake Rosenbloom, Harold Salmon, Everett Saslow • *Third Row:* Joe Schafer, Bill Shrago, Gerry Shor, Jim Wolf.

Zeta Beta Tau

Thirteen Z. B. T.'s gathered around a Sugar Bowl on Jan. 1 . . . Prexy Weill checked, checked again and finally passed . . . Freed gathering Hurricanes at Pat O'Brien's . . . Everyone joined the Anti-Saloon League until the Water Wagon hit a bump at the Valentine's Day House Party . . . Dark cabin party on Friday night, who knows what happened? . . . Initiation of brothers, Marks, Pearson, Salmon, Kanter, and Wolfe . . . Salem, Averett, Newcomb, and W. C. women moved in for Spring House Party . . . Formal banquet and dance at the Inn . . . 14 graduates and 3 Phi Betes . . . The tenacious ten for summer session . . . A far western jaunt for Freed and Weill, red centerlines on all highways . . . Brothers Art Friedman, Shore, and Rosenbloom initiated . . . Elaine's Hell Week, or Two Lost Week-ends with a Week Between, or "Ain't You Gone Yet?" . . . Beach Party at Jake's joint . . . Comes September, football, and the return of the last of the Navy, Bob Friedman . . . Parties galore . . . The singer and her sad notes . . . Kanter changed the lock on my door (the hook) . . . Friedman's sack's attraction for the passers . . . Race horse and Cue Games . . . Argo and Hugo . . . Wild Bill Sr. and Jr. . . Are you a turtle? . . . Casey was hit . . . Mammy and Swancee . . . Someone's gonna get a stump down their throat . . . I'll give you a clue . . . Fish and his Motherly date . . . Hey, Boy, Saslow kicking a rock . . . What happens when the hostess' father comes in at 3:00 a. m. . . New social room being built . . . And then Z. B. T.'s Alpha Pi Chapter Comes of Age Party for February.



Tell me a sea story, Daddy!

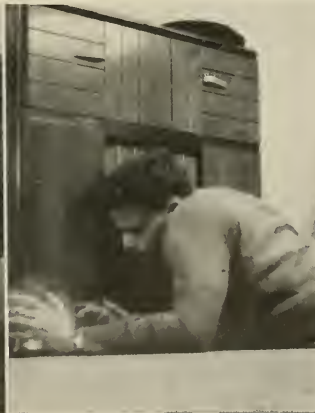

Let's go, Carolina!

Upsilon Chapter

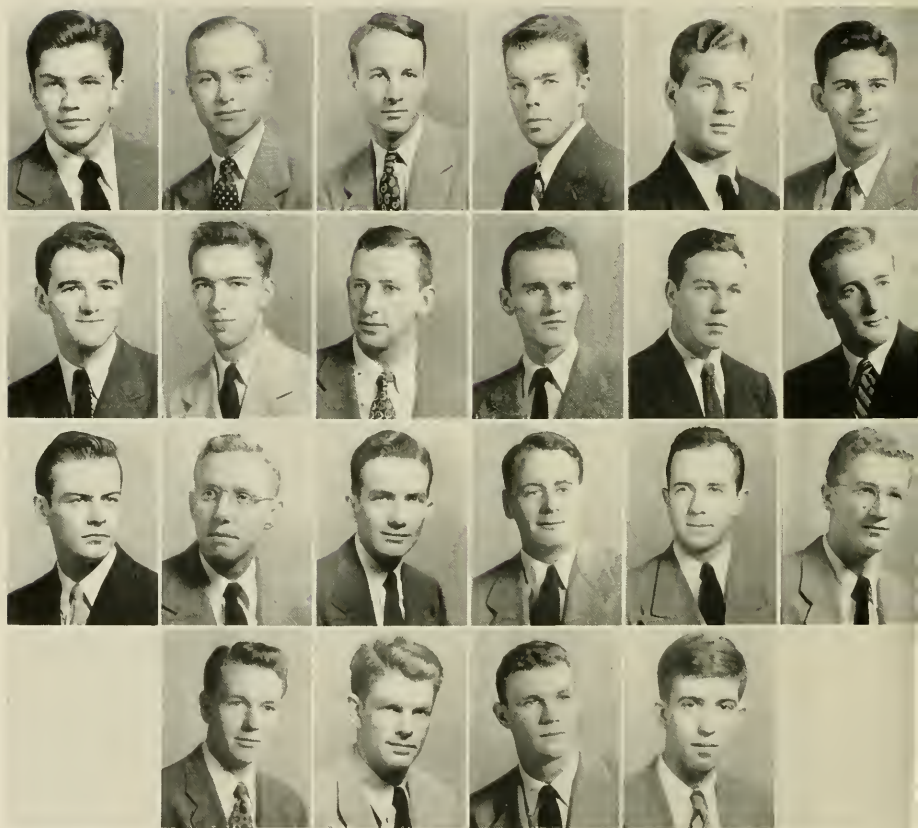

First Row: Charles H. Alexander, Claude B. Barbee, Robert F. Beasley, Elmer C. Brown, Adville B. Boyle, Deuward G. F. Baltman • *Second Row:* Richard B. Burns, Collier Cobb, Gideon Gilliam, III, John Tilley Gregory, Robert H. Hackney, James Hedgpath • *Third Row:* Samuel C. Jenkins, Robert E. Kirkland, Bishop C. Leonard, William C. Long, Stephen P. Milliken, Robert K. Morrow • *Fourth Row:* Augustus W. Peters, William B. Schell, John C. Williams, Marvin P. Wilson.

Zeta Psi

Another year, and the first ones back at the Zete House were "Money-bags" Kirkland and Steve scheming new ways to get our money . . . As things got settled, the poker players, "Blue," "Cluny," "Rooney" Ward, "Dude" Bultman, "Sonny," and Brack "Most Worthy" Schell, fought for the card table with the bridge fiends, "Henri" Tull, "Bunny," Seth, and Vic. . . . While up in the "Cosmo Room" an enthralled audience, "Tug" and "Ford," listened while "Boston Blackie" told tales of his trip to Norway . . . As usual the juveniles, Cobby and "Burl" Long, were on hand with an occasional outcry . . . And as the year wore on, we learned to be tolerant towards such things as: "Sweetheart" Manning, selling socks . . . "Doc" Kirkland and his perpetual formaldehyde smell . . . Our budding lawyers, "Senator" Warren, "Sam" Winborne, "Red-eye" Joyner, "Blackdog," "Junebug," "Spool," and "Robbi" Gilliam, discussing 'habeas corpus' and 'status quo' . . . Penick and "Dutch" with their homecoming display . . . Bill Browne, showing up only for meetings and parties . . . "Beautiful" Barnes and Reece with their *women* . . . "Humphrey" Hackney, fresh-air fiend of the sleeping proch. . . . "Mr. Central," hurdling puddles on his way to class . . . "Bud" and "Root", practically living at the gym . . . "Mole" and "Tex" Brown, Faith Followers of Finchley Fashions . . . And John C. (period) . . . And for upholding our scholastic end throughout it all, we give our thanks to "L. C." Ed Cox and "Lewcy" Thorp . . . But, love played the most vital part with "Adamhead" and "Beaz" making plans for the future while taking lessons from John T. and Sam . . . And our local Romeos, "Cid," Pete, and "Swans" Graves, mixing courtship with studies . . . While Neil and "Deacon" Cunningham are expressing their love for—Greensboro. . . . And "Bo Jenks," "Influence," "Gee," and "Starvin Marvin" are leaving for distant parts and their one and only's . . . Thus the year wore on.



White collar workers.



Pledges at work—by request.



VALMAR BWQFLTFM IDBCUYRYF TQYM FUE PFXMG HJEE
BF HYPOL RL GLANDON YAEEBRX TND J TRELTN
DKAZ A UYKSR APPRSNTHMG AS SHP DZLGQRL
AS QURX MG TQC TZAUIJ YQNSC BNDLNP RAQ
SAUJ AGATHLZ ERABMGQ

RULERS

- 603 SYDNOR MONTGOMERY WHITE Rex
604 GEORGE WILLIAM HENDERSON, JR. K. D. S.
599 CYRUS CLIFFORD FRAZIER, JR. W. S. S.
609 JESSE HARPER ERWIN, III K. M. K.
633 ALEXANDER SHUFORD DAVIS N. G. P.

SUBJECTS

- | | |
|-------------------------------|----------------------------------|
| 174 Archibald Henderson | 610 Phillip Reade Taylor |
| 241 Joseph G. deR. Hamilton | 611 William Eurwell Ellis, III |
| 255 Frank Porter Graham | 612 Gideon Lamb Gilliam |
| 315 Robert W. Wettach | 613 Oscar Mason Whitney |
| 319 William W. Pierson | 614 Nelson Hendrix |
| 331 Thomas Felix Hickerson | 615 William J. Stubbs |
| 343 Dudley Dewitt Carroll | 616 Richard Maus Johnson |
| 349 William Donald Carmichael | 619 Guy Hudson Andrews |
| 369 William F. Prouty | 620 John Tillery Gregory |
| 373 Allen Wilson Hobbs | 622 Richard Thurman Chatham, Jr. |
| 385 Robert Edwin Koker | 623 Blair Cochran Gammon |
| 405 Charles S. Mangum, Jr. | 624 William Benson McCutcheons |
| 417 George Coffin Taylor | 625 Adam Tredwell Thorpe |
| 439 J. Penrose Harland | 626 William Cann Seaman |
| 442 Robert Burton House | 627 Frank Edie Currian |
| 490 Fletcher Melvin Green | 628 Warren Myers Ficklen |
| 546 Harry Russell | 629 Carol Finley Tomlinson |
| 589 Sterling Gary Gilliam | 630 James Smith Hayward |
| 594 Elbert Sidney Peele, Jr. | 632 Carlton Lindsay, Jr. |
| 597 Robert Gray Stockton | 634 Lyman A. Cotton |
| 600 Frank Betz Frazier | 635 Lemuel Hardy Gibbons, Jr. |
| 602 John William Davis | 636 Howard Gray |
| 606 George Mason Rankin | 637 Lindsay Carter Warren, Jr. |
| 608 Charles Frank Benbow | 638 Harold Milton Morrow |
| | 629 Rufus Pinkney Rankin, Jr. |

Gorgon's Head Lodge

ELMER COLLINS BROWN
PRINCEPS

JOEL WILLIAMS MURCHISON
QUAESTOR

WILLIAM JABINE, II
SCRIPTOR



FACULTY MEMBERS

Nicholson B. Adams
Walter Reece Berryhill
William Augustus Blount, Jr.
John M. Booker
James B. Bullitt
R. D. W. Connor
William Morton Dey
Keener C. Frazer
Louis Graves
Edward McG. Hedgpeth
Urban Holmes Tigner

William DeBerniere MacNider
Dougald Macmillan
Issac Hall Manning, Jr.
Roland Prince McClamrach
Rogers Dey Whichard
Thomas Rush Andrews

Vergil John Ashbaugh, Jr.
Elmer Collins Brown
Harlow Richard Dwight Connell
Thomas Lewis Corn
Robert Lee Ettenger, III
William Jabine, II
George Elias Nissen Montague
Joel Williams Murchison
Allan Talmadge Preyer
William Braxton Schell
Claude B. Stickland, Jr.
Roy Elton Forehand, Jr.

ORDER OF THE MINATAURS

OFFICERS

WALTER J. ALSTON	M. W. H.
HARVIE WARD	M. W. U.
RALPH M. STOCKTON	B. T.
PAUL N. MONTAGUE	H. D. K. D.

TOM ANDREWS
TED BARNES
JOHN M. BLADES
HAROLD B. BURSLEY, JR.
DICK CHATHAM
STUART W. CRAMER, III
HOWARD Y. DUNAWAY
PAUL FITZGERALD
LEE OVERMAN GREGORY
DON HARRISON
WILLIAM F. HERR
LEWIS R. HOLDING
RALPH W. HOYT
BURTON H. JONES
WALTER C. JONES
FRED LAWSON, JR.
WILLIAM FITZHUGH LEE
WILLIAM LONG
JAMES McMULLEN
EDWIN PATE, JR.
ELY J. PERRY, JR.
R. PINKNEY RANKIN
CHARLES REECE
WILEY A. SMITH, JR.
ROBERT STOCKTON
DONNEL VAN NAPPEN, JR.
THURMAN WILLIAMS, JR.



"13" CLUB MEMBERS 1947-48



MILTON B. CASH
President

CLAUDE STRICKLAND
Vice-President

WRAY AMOS
Secretary-Treasurer

HAROLD AMOS
IKE BELK
TOM BELK
KEN BLODGETT
JOE BLYTHE
GEORGE BYRUM
BOB CORNICK
DECATUR CUNNINGHAM
KEN GAMMAGE
MAURICE GRIFFIN
BOB HEDRICK
FRANK HILL
PAUL HUBER
CHARLES JOHNSON
WILLIAM JOYNER
THAD LEWALLEN

CHARLES MASSEY
BLANTON MILLS
BILL MOFFITT
CARLYLE MORRIS
JOHN O'NEAL
JAMES PASCAL
EDWARD POWE
JAMES POWELL
BILL RAKER
ALAIN SINGER
CLAUDE STRICKLAND
LEON TODD
JOHN TULL
TED WALL
JOHN WEBB
DICK WRIGHT

ORDER OF THE SHEIKS

THOMAS CORN S.

BARNES BOYLE, JR. V. S.

MILTON R. MILLER K.

GEORGE A. BUSH

CHARLES A. BLACKBURN

WILLIAM WILLIAMSON

CLIFFORD FRAZIER

WALLACE REED

ERIC JOHNSON

ROBIE CRISP

ALLEN T. PREYER

S. BOBO TANNER

JAMES T. TANNER

RICHARD M. PREYER

JANES A. HADLEY

BRAXTON SCHELL

ELBERT SIDNEY PEEL, JR.

PETE PETERS

JOHN C. WILLIAMS

HEATH ALEXANDER

ALGERNON AUGUSTUS ZOLLICOFFER

FRANK BETTS FRAZER

JOHN THOMAS BARNES, III

CHARLES WILLIAM NORTON

PAUL WARREN MENGEL

JOHN STEGER MEUDE

NATHANIEL L. ARMISTEAD

ROY HOLSTEN

ADRIAN SMITH

JUDSON L. HAWK

JAMES WALDRON

OTT EBANS

JAMES THRASH

ARTHUR GILBERT MARSH

ROBERT L. ETTENGER

WILLIAM F. SPURLIN

RICHARD D. HARTLEY

JAMES E. EVANS

BLANTON W. MILLS

ROBERT S. McNEILL

RALPH W. LEE

JOHN BIPPART

FRANK B. COOPER

GEORGE K. SILLS

JAMES GARRISON

WILLIAM DUNCAN

IRVIN CHERRY

JEETER MOONEYHAM

JOHN CAMPBELL

GRADY SHUFORD



2:20 P. M.



3:15 P. M.



5:50 P. M.



6:10 P. M.



11:15 P. M.



12:10 A. M.



12:45 A. M.



1:05 A. M.



5:00 A. M.



1. Lovely things come from the heart.
2. Hang your clothes on a hickory limb.
3. Give it back to the Indians.
4. Leg art! Robbed by the "New Look".
5. and at nite they listen to Bob Hope . . .
6. The Law—Balances and counter balances.
7. That's all right, she's not his date.





1. A dog's paradise.
2. Let your conscience be your guide.
3. It pays to advertise—then a fire sale.
4. No use for a moose . . .
5. They invited the housemother, too!
6. Just what did you redouble on?
7. Who's holding up who?
8. And why did we take this picture?
9. Dance, Ballerina, Dance . . .



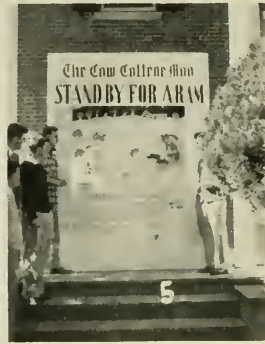
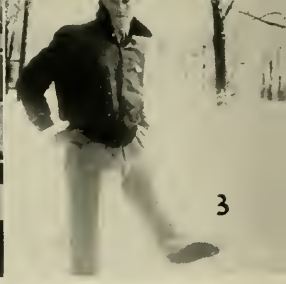
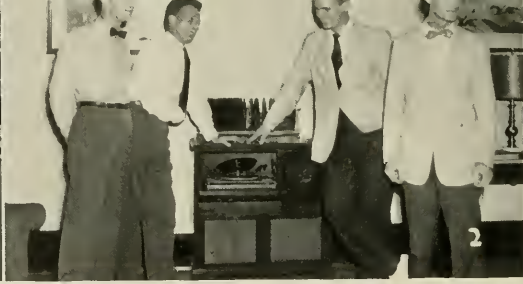

1. She tips the scale at 303.
2. Modeling for Julian.
3. Al Lowenstein—muf said.
4. But the panties didn't show this year.
5. Who's Aram?
6. Sex! Personified. . . .
7. Inflation? Cheeseburgers still 16c.
8. A Cashmere and a cabbage . . . \$90.00.
9. Dr. Frank threw peace balls, we threw snow balls.



1. She was a red hot mama from the third floor.
2. Where most squirrels are shot.
3. Precious—ain't he?
4. I didn't tell a joke; it's just Betsy Tom.
5. Just call a dorm—ANY dorm.
6. Does he still know how to sound off?
7. The Dean lives dangerously.
8. Town's back thata way girls.

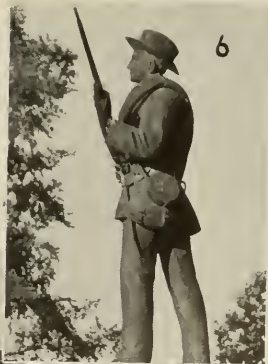



1. Make'er tell us whar she's been paw.
2. Pillar . . . to Post . . . to Harry's.
3. Joinin' up. The Chi O way.
4. Carrington Smith's Lab . . . popcorn too!
5. Anytime you walk in that door, you'll see that scene.
6. Once in awhile.
7. There's room for one more . . . where's Kirby?
8. Aw shucks . . . gals.



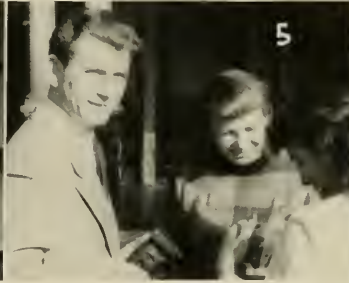

1. Blanket Party? Perhaps!
2. They told the dean it was breakfast.
3. Ya ould fool.
4. What's she sitting on? Pu-lenty.
5. What's she doin'? WHAT'S HE DOIN'?
6. Take yer hands out yer pawkits, Willie.
7. Monday afternoon rush at Jeff's.
8. Twice in a while.
9. It's a damn good picture.



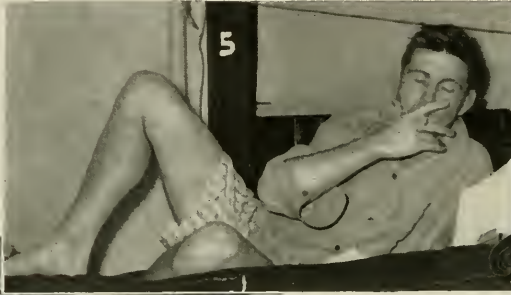
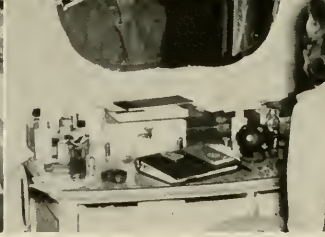
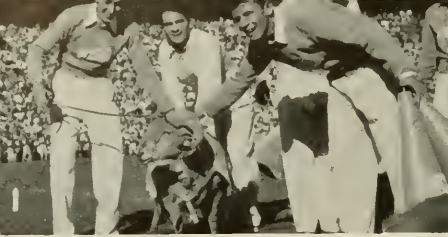

1. Faith, Hope and Charity, No holds barred.
2. Mirror, Mirror, on the wall.
3. I only want a buddy, not a sweetheart.
4. This time it really was breakfast.
5. Finale to Finals.
6. You should have *heard* what he said.
7. All "A's" are not made in class.
8. Can duz do everything?
9. Some read poetry—What fools these mortals be.





1. You name it, we tired.
2. Sunny smiles for sunny side of South.
3. The price you have to pay.
4. But—did they remember?
5. Body and Soul.
6. Blip!
7. Three eskimos in an Igloo!
8. Prepping for their next date.



INDEX

Administration	28	Monogram Club	334
Alpha Chi Sigma	259	Odd Moments	368
Alpha Epsilon Delta	264	Order of the Sheiks	474
Alumni Association	35	Pan-Hellenic Council	414
Aquinas Club	307	Pharmacy School	222
Athletics	328	Pharmacy Senate	235
Baptist Student Union	305	Phi Alpha Delta	267
Band	300	Phi Assembly	286
Beauty Section	390	Phi Beta Kappa	250
Beta Gamma Sigma	271	Phi Delta Alpha	265
Board of Trustees	34	Phi Delta Chi	261
Campus Party	310	Phi Delta Phi	255
Collegiate Council for United Nations	288	Phi Eta Sigma	263
Carolina Independent Coed's Association	280	Phi Mu Alpha	257
<i>Carolina Magazine</i>	324	Playmakers	295
Carolina Political Union	291	President Graham	26
Carolina Conservative Club	314	Public Health	242
Chi Delta Phi	253	Publications Board	318
Coed Senate	46	Rho Chi	254
<i>Daily Tar Heel</i>	322	Senior Class	56
Deans	30	Sigma Alpha Iota	256
Debate Council	287	Sigma Gamma Epsilon	262
Dedication	12	Sophomore Class	172
Delta Theta Phi	258	Sororities	418
Department Heads	36	Sound and Fury	294
Dialectic Senate	284	Student Audit Board	51
Empire Features	296	Student Government	38
Fraternities	416	Student Legislature	44
Freshman Class	198	Student Party	312
Graham Memorial Board	278	<i>Tarnation</i>	326
Grail	268	Theta Psi Epsilon	252
German Club	386	Thirteen Club	473
Gimghoul	470	Town Girls' Association	308
Golden Fleece	270	University Club	298
Gorgon's Head	471	University Dance Committee	334
Hillel Foundation	306	University Party	311
Interdormitory Council	48	University Veterans' Association	309
Interfraternity Council	412	Valkyries	269
International Relations Club	290	Wesley Foundation	304
Introduction	8	Western North Carolina Club	302
Junior Class	132	Wilmington-Carolina Club	313
Kappa Epsilon	266	Women's Athletics	366
Kappa Psi	260	Women's Council	43
Law School	236	Women's Glee Club	293
Medical School	246	<i>Yackety Yack</i>	320
Men's Council	42	Y. M. C. A.	282
Men's Glee Club	292	Y. W. C. A.	283
Minataurs	472		

Advertising Section



Informal Snaps

TWO
ALL
 AMERICANS



"Better Dairy Products"



Farmers Dairy Cooperative, Inc.

Wentworth and Sloan
 Jewelers



*Art-carved
 rings by Wood*

- Gorham Silver
- International Silver
- Wallace Silver
- Frank Whiting Silver
- Elgin Watches
- Wyler Watches
- Parker Pens
- Sheaffer Pens

THE KING COTTON



Greensboro's Finest Hotel

* HAYWOOD DUKE, *Manager*

"ALWAYS BUY CHESTERFIELDS—THEY SATISFY"

Perry Como

CHESTERFIELD SUPPER CLUB
NBC MON., WED., & FRI. NIGHTS

"SMART SMOKERS SMOKE 'EM AND LIKE 'EM"

Jo Stafford

CHESTERFIELD SUPPER CLUB
NBC TUES. & THURS. NIGHTS

"BUY 'EM BY THE CARTON"

Arthur Godfrey

ARTHUR GODFREY TIME
CBS EVERY DAY, MON. THRU FRI.



"Thinking of You"

**KAY
KYSER**

Compliments of

DILLON SUPPLY COMPANY



**Mill — Industrial and
Contractors Supplies
Plumbing — Heating
Equipment**



Raleigh — Durham — Rocky Mount
Goldsboro



Meet your friends at . . .

**HARTMAN'S
GRILL and TAVERN**

Beer, Wine, Champagne

Oxford Rd.

Durham, N. C.



Regal apparel for a Pair of Queens . . .

Taylor's fit-for-a-queen fashions are taken seriously by Miss Pat Hole, '49, of Chapel Hill and Miss Joyce Peterson, '48, of New York City—Yackety Yack Queens for 1946 and 1947 respectively. Queen Joyce, foreground, is crisp and cool in an Adele Simpson crashmere dress which combines rich British tan with bright white spiced by pretty gold and enamel buttons. Queen Pat, in and out of the mirror, wears a chic Mary Stevens dress also in crashmere. The white tunic top buttons in back and is encircled by a bright red leather belt. Her skirt is a 360° "new-look" affair in turf tan. Both dresses and Miss Hole's hat from Taylor's third floor. Both queens wear smart new Barbara Gay shoes from the first floor Shoe Salon.



THE SHOWPLACE OF THE CAROLINAS



IN RALEIGH IT'S



Compliments
of

HILL BAKERY

Chapel Hill, N. C.

CASTON MOTOR COMPANY, INC.

Sales and Service

DODGE — PLYMOUTH

Dodge Trucks

419 W. Franklin St.

Phone F-3891

Drink . . .

Coca-Cola

. . . In the Bottle



. . . Delicious and Refreshing . . .



Ellis Stone

Durham's Best Store Since 1886

The shopping center for representative Eastern and Piedmont Carolina women who demand the best in fashion and quality.

MAIN STREET + DURHAM, N. C.



THE PINES

welcomes you to

THE OYSTER BAR

"where the elite
meet to eat"

Raleigh Rd.

Phone F-3211

Records

Radios

Carolina Sport Shop

Athletic Equipment

Sportswear



Chatham makes good blankets!



Chatham Manufacturing Company, Elkin, North Carolina

. . . Winston-Salem's Largest Department Store . . .

Where Nationally Famous
Merchandise is Featured



Fourth at Trade St. Dial 6126

UNIVERSITY CLEANERS



Cleaning — Pressing
Chapel Hill, N. C.

Post Office Corner Phone 4921

Carolina Pharmacy

YOUR REXALL STORE

CHAPEL HILL

Compliments of . . .

ATLANTIC MARBLE & TILE COMPANY, INC.

Over 40 Years in Marble,
Tile and Terrazzo Contracting



225-227 S. Poplar St.
CHARLOTTE, N. C.



CHIDNOFF STUDIO

550 Fifth Avenue

New York



OFFICIAL PHOTOGRAPHERS

FOR THE 1948 YACKETY YACK



Marks the Spot
In Durham
Where You Find
What You Want



A Metropolitan Store of "Specialized Shops"

Floor Lamps
Table and Study Lamps
at

BENNETT-BLOCKSIDGE

Whid Powell's . . .

COLONIAL HOUSE SYSTEM

"Fine Food"

Mon.-Thurs. 11:00 a. m.-12 p. m.
Fri.-Sat. 11:00 a. m.- 2 a. m.

Across from City Hall



SMITH-PREVOST

Cleaners

113 N. COLUMBIA ST.

PHONE 3531



THE ORANGE PRINT SHOP

A Complete Printing Service

Phone 3781 Box 271
Chapel Hill North Carolina

Flowers for Every Occasion

REHDER'S *Chapel Hill Flower Shop*

Opposite Post Office Corner

ANDREWS-HENNINGER

Chapel Hill's "Leading Store"
of better qualities

Ready-to-wear furnishings
and shoes

Phone 5271

POE-MANGUM AUTO SERVICE

DeSoto Plymouth

Sales and Services

also

Pure Oil Products

Chapel Hill, N. C. Phone 6581

Belk-Leggett Co.

DURHAM'S SHOPPING CENTER

OUR REPUTATION FOR
QUALITY
IS YOUR GUARANTEE OF
VALUE



Congratulations . . .
to another graduating class

Carolina Barber Shop

"Since 1903"

Best O' Luck
Class of '48

For Quality Food Served
The Way You Like It . . .
For Beer That's Mellow

IT'S

HARRY'S

DINE and DANCE



TERRACE VIEW *SUPPER CLUB*



Dealers in
Crosby Square Shoes,
Arrow and Wing Shirts

Berman's

FOWLER'S FOOD STORE

All Kinds of Fresh Meats, Groceries
and Country Produce
Fish and Oysters in Season

Chapel Hill — Phone F-416

Durham — Phone R-723

The Carolina Inn _____



Hosts for the University
on all occasions



Operating a Dining Room and The Carolina Inn Cafeteria _____

Compliments of

FITCH LUMBER CO.



The C S Rooster — he's
your personal guide
To Colonial Stores and
grand things inside.

COLONIAL STORES
INCORPORATED



CURVE-INN

Beer — Sandwiches
Soft Drinks
Pronto—Pups



Strowd Hill
Chapel Hill, N. C.

*Jean's
of Raleigh*

First in Fashions in the Carolinas

118 Fayetteville St.
Raleigh, N. C.



WHITEHALL
Antiques

Fine Mahogany Furniture
Old Silver, China, Glassware
Jewelry

Mrs. George Bason Chapel Hill

Lewis

Three Stores In Raleigh—WEST HARGETT + SIR WALTER + STATE COLLEGE



make
Efird's
your
shopping
headquarters

Efird's
DEPARTMENT STORE
DURHAM, N. C.

Strowd Motor Company

Your Ford Dealer Since 1914

100 W. Franklin St., Chapel Hill, N. C.

Compliments of

Sloan Drug Co.

*Chapel Hill's Newest and Finest
Drug Company*



Serving the University Community
Since 1899

The BANK OF CHAPEL HILL

— Member F. D. I. C. —

Clyde Eubanks.....President
Collier Cobb, Jr.....Vice-President
W. E. Thompson.....Executive Vice-President
J. Temple Gobbel.....Cashier

College Shu-Fixery

Next to Post Office

Phone 6031
Chapel Hill, N. C.

Compliments of

University Restaurant

"Kansas City Steaks"

Cheer Leader!

Cheer Leader!

On campus or after the game, Pepsi-Cola is the big big drink that gets plenty of action . . . for taste, for quality, for size—it's Pepsi.



Pepsi-Cola Company, Long Island City, N. Y.
Franchised Bottler

DURHAM PEPSI-COLA BOTTLING COMPANY

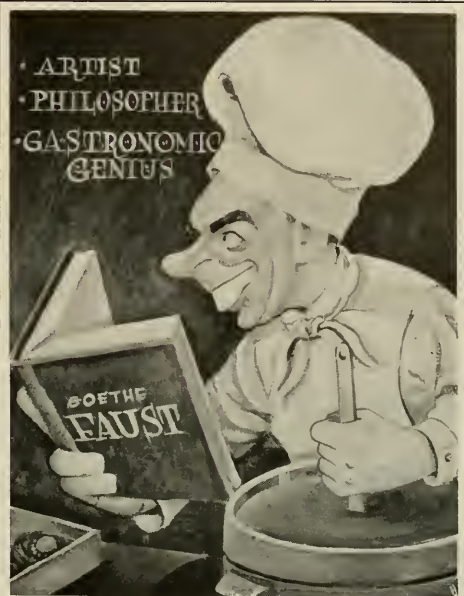

DANZIGER'S

CANDY AND COFFEE SHOP



If you want the latest in style

— Shop at —

MY SHOP

112 West Main Street

Durham, N. C.

J. B. GOLDSTON LUMBER CO.

Lumber + Sash + Doors + Roofing + Plywood + Mouldings + Insulation

HIGH GRADE MILL WORK

Carrboro, N. C.

Phone F-3911

University Service Station

TEXACO

"In the Heart of Town"

Compliments of

**CARRBORO
WOOLEN MILLS**

Carrboro, N. C.



R. H. Marks

Dry Goods, Notions and Shoes

Carrboro, N. C.

Compliments
of the

**E. A. BROWN
FURNITURE COMPANY**

Phone 6586

106 W. Rosemary St., Next to City Hall

CONGRATULATIONS—

Class of '48

CAMPUS CAFE

"You Are Always Welcome"

Chapel Hill, N. C.

Compliments
of

JACK LIPMAN

Finest
in Men's
Clothing

A
Chapel Hillian
Since 1924

Congratulations to the Class of 1948
 from the
Durham Morning Herald
 and
THE DURHAM SUN

Chapel Hill's Favorite Daily Newspapers

The **HERALD** and **SUN** have endeavored through the years to provide the outstanding newspaper service their many readers in the UNC community have learned to expect.

So when you want the complete news first in Chapel Hill get the **Durham Morning Herald** and **The Durham Sun**.

WDNC at 620 kilocycles and WDNC-FM at 105.1 megacycles are the radio services of the

Durham Herald - Sun Papers

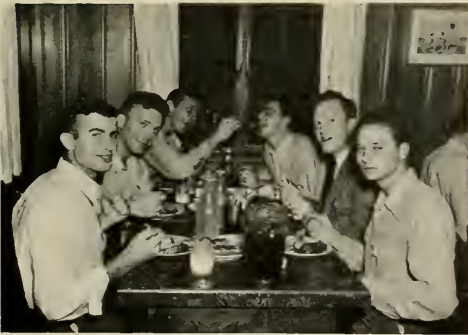

Compliments of—



Remember . . .

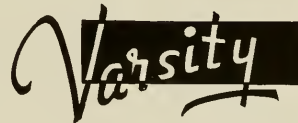

in Chapel Hill

COLLEGIATE MERCHANDISE

while at
 Carolina

. . . write for what
 you want when away . . .

For Quality, For Value, For Price

Varley's MEN'S SHOP

Chapel Hill, N. C.



Congratulations to

1948 YACKETY YACK

Colonial Press

Printers

of

Daily Tar Heel



Chapel Hill, N. C.

TWIN-VILLAGE LAUNDRY and CLEANERS

Synthetic Dry Cleaners

There Is a Difference



CARRBORO, N. C.

F-3541

F-3541



Compliments

of

ANDREWS & RIGGSBEE

Carrboro, N. C.

Phone 8956

THE LITTLE SHOP

takes pleasure in outfitting
the
COLLEGE GIRL

Foister's

Camera Store

Photographic Supplies

MAKE



YOUR

Shopping Headquarters



FLOWERS
FIT FOR
A QUEEN

University Florist

Pick Theater Bldg.



Compliments of

Hazard Motor Company

General Motors Dealer

Sales and Service

501 W. Franklin St., Chapel Hill, N. C.

CAROLINA'S CHOICE

TROMMERS

WHITE LABEL PREMIUM BEER

"THERE IS A DIFFERENCE"

Service Insurance & Realty Company

Collier Cobb, Jr., Pres.

General Insurance Real Estate
Rental Management
Telephone F-419



The Carolina and Village Theatres

APPRECIATE YOUR PATRONAGE

AND INVITE YOU TO
VISIT OUR OTHER
THEATRES THROUGH-
OUT THE STATE

NORTH CAROLINA THEATRES, Inc.

Compliments of

HUNTLEY-SHIELDS

"Home Owned Food Store"

Chapel Hill, N. C.

Compliments of . . .

WHITEFIELD-OAKLEY

Ladies, Men, Children
Wearing Apparel

Campbell's, Inc. Carrboro, N. C.



Covers by Kingskraft

KINGSPORT PRESS, INC.

KINGSPORT, TENNESSEE



For Your Flower Needs

West Williams Flower Shop

9906

P. O. Bldg

Carrboro, N. C.

LLOYD-RAY COMPANY

Hardware and Furniture

Carrboro, N. C.

Phone 3791



**CHARLOTTE
ENGRAVING
COMPANY**

Engravers and Designers of College Yearbooks
CHARLOTTE, N. C.





*The Lassiter
Press, Inc.*

Charlotte, North Carolina

SCHOOL PUBLICATIONS

PRINTERS OF YOUR
YEARBOOK

