

- Unpaved 2-wheel-drive road
- Unpaved 4-wheel-drive road
- Overlook/Paved road
- Trail
- Rapids
- Boat launch
- Ranger station
- Picnic area
- Self-guiding trail
- Campground
- Primitive campsite
- Drinking water
- Locked gate

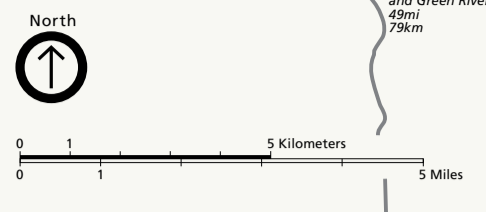

Moab to Areas in the Park

Island in the Sky Visitor Center via SR 313	32mi/51km
Needles Visitor Center	76mi/121km
Horseshoe Canyon Unit via I-70	101mi/162km
Horseshoe Canyon Unit via State 24	115mi/191km
Hans Flat	133mi/214km

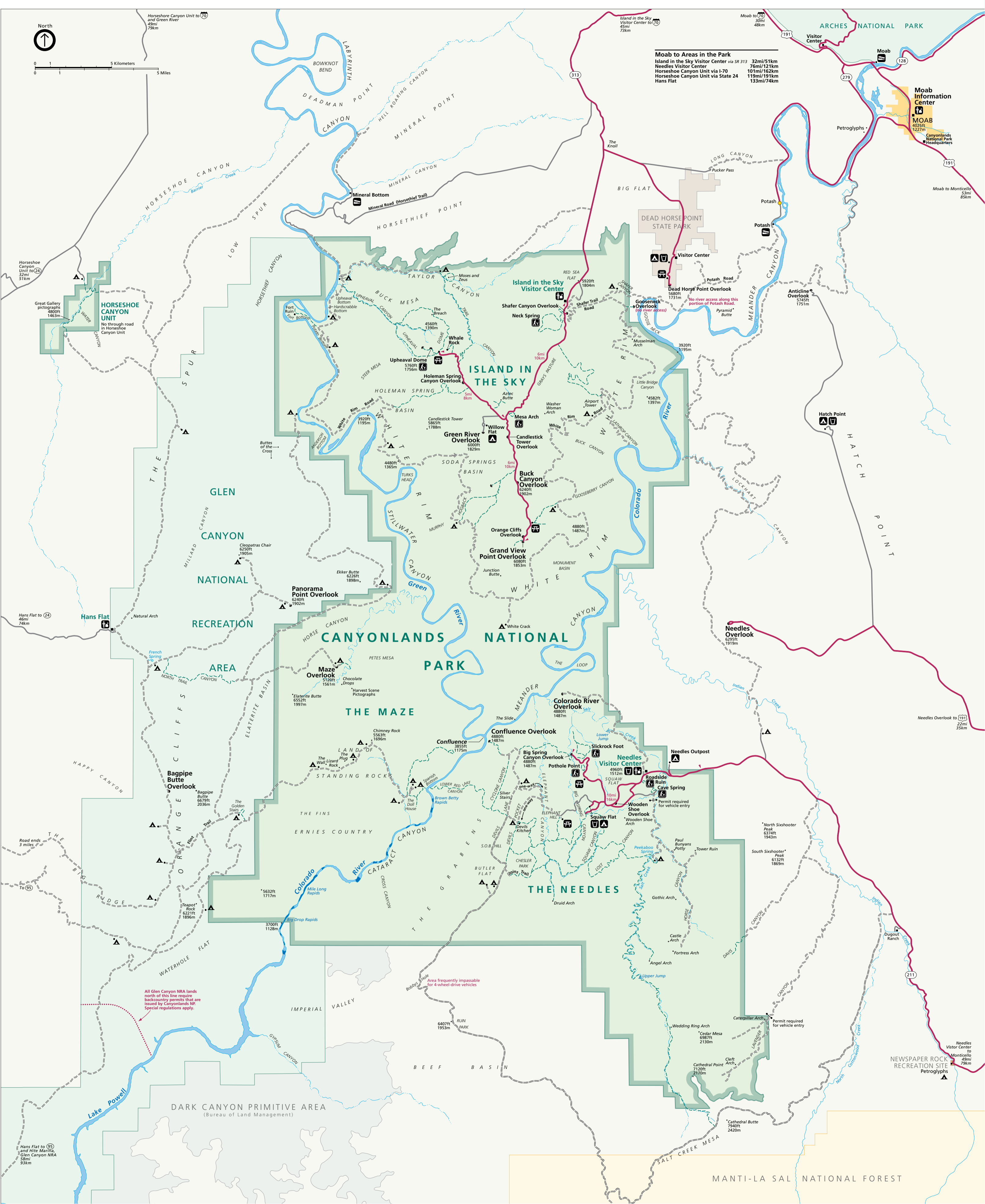

All Glen Canyon NRA lands north of this line require backcountry permits that are issued by Canyonlands NP. Special regulations apply.

Bobby's Area frequently impassable for 4-wheel-drive vehicles.

Permit required for vehicle entry

*North Sixshooter Peak 6374ft 1943m

*South Sixshooter Peak 6132ft 1869m

*Cedar Mesa 6887ft 2130m

*Cathedral Point 7120ft 2170m

*Cathedral Butte 7940ft 2420m

Needles Visitor Center to Monticello 49mi 79km

Needles Visitor Center to Monticello 49mi 79km

Needles Visitor Center to Monticello 49mi 79km

Needles Visitor Center to Monticello 49mi 79km