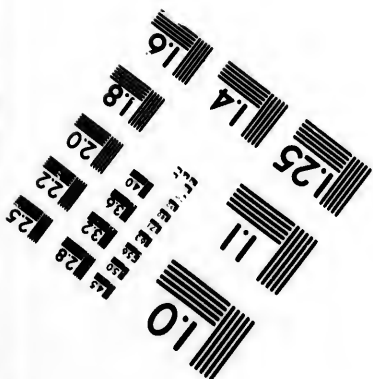
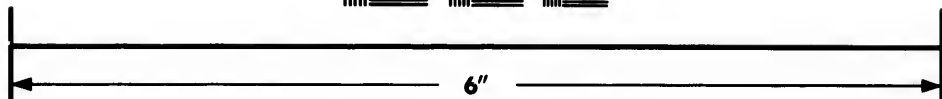
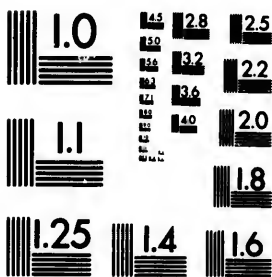

**IMAGE EVALUATION
TEST TARGET (MT-3)**



**Photographic
Sciences
Corporation**

23 WEST MAIN STREET
WEBSTER, N.Y. 14580
(716) 872-4503

18
20
22
24
26
28

**CIHM/ICMH
Microfiche
Series.**

**CIHM/ICMH
Collection de
microfiches.**



Canadian Institute for Historical Microreproductions / Institut canadien de microreproductions historiques

10
11
12
13
14

© 1982

Technical and Bibliographic Notes/Notes techniques et bibliographiques

The Institute has attempted to obtain the best original copy available for filming. Features of this copy which may be bibliographically unique, which may alter any of the images in the reproduction, or which may significantly change the usual method of filming, are checked below.

L'Institut a microfilmé le meilleur exemplaire qu'il lui a été possible de se procurer. Les détails de cet exemplaire qui sont peut-être uniques du point de vue bibliographique, qui peuvent modifier une image reproduite, ou qui peuvent exiger une modification dans la méthode normale de filmage sont indiqués ci-dessous.

- | | |
|---|---|
| <input type="checkbox"/> Coloured covers/
Couverture de couleur | <input type="checkbox"/> Coloured pages/
Pages de couleur |
| <input type="checkbox"/> Covers damaged/
Couverture endommagée | <input type="checkbox"/> Pages damaged/
Pages endommagées |
| <input type="checkbox"/> Covers restored and/or laminated/
Couverture restaurée et/ou pelliculée | <input type="checkbox"/> Pages restored and/or laminated/
Pages restaurées et/ou pelliculées |
| <input type="checkbox"/> Cover title missing/
Le titre de couverture manque | <input checked="" type="checkbox"/> Pages discoloured, stained or foxed/
Pages décolorées, tachetées ou piquées |
| <input type="checkbox"/> Coloured maps/
Cartes géographiques en couleur | <input type="checkbox"/> Pages detached/
Pages détachées |
| <input type="checkbox"/> Coloured ink (i.e. other than blue or black)/
Encre de couleur (i.e. autre que bleue ou noire) | <input checked="" type="checkbox"/> Showthrough/
Transparence |
| <input type="checkbox"/> Coloured plates and/or illustrations/
Planches et/ou illustrations en couleur | <input type="checkbox"/> Quality of print varies/
Qualité inégale de l'impression |
| <input checked="" type="checkbox"/> Bound with other material/
Relié avec d'autres documents | <input type="checkbox"/> Includes supplementary material/
Comprend du matériel supplémentaire |
| <input type="checkbox"/> Tight binding may cause shadows or distortion along interior margin/
La reliure serrée peut causer de l'ombre ou de la distortion le long de la marge intérieure | <input type="checkbox"/> Only edition available/
Seule édition disponible |
| <input type="checkbox"/> Blank leaves added during restoration may appear within the text. Whenever possible, these have been omitted from filming/
Il se peut que certaines pages blanches ajoutées lors d'une restauration apparaissent dans le texte, mais, lorsque cela était possible, ces pages n'ont pas été filmées. | <input type="checkbox"/> Pages wholly or partially obscured by errata slips, tissues, etc., have been refilmed to ensure the best possible image/
Les pages totalement ou partiellement obscurcies par un feuillet d'errata, une pelure, etc., ont été filmées à nouveau de façon à obtenir la meilleure image possible. |
| <input type="checkbox"/> Additional comments:
Commentaires supplémentaires: | |

This item is filmed at the reduction ratio checked below/
Ce document est filmé au taux de réduction indiqué ci-dessous.

10X	12X	14X	16X	18X	20X	22X	24X	26X	28X	30X	32X
			✓								

The copy filmed here has been reproduced thanks to the generosity of:

Library of the Public
Archives of Canada

The images appearing here are the best quality possible considering the condition and legibility of the original copy and in keeping with the filming contract specifications.

Original copies in printed paper covers are filmed beginning with the front cover and ending on the last page with a printed or illustrated impression, or the back cover when appropriate. All other original copies are filmed beginning on the first page with a printed or illustrated impression, and ending on the last page with a printed or illustrated impression.

The last recorded frame on each microfiche shall contain the symbol \rightarrow (meaning "CONTINUED"), or the symbol ∇ (meaning "END"), whichever applies.

Maps, plates, charts, etc., may be filmed at different reduction ratios. Those too large to be entirely included in one exposure are filmed beginning in the upper left hand corner, left to right and top to bottom, as many frames as required. The following diagrams illustrate the method:

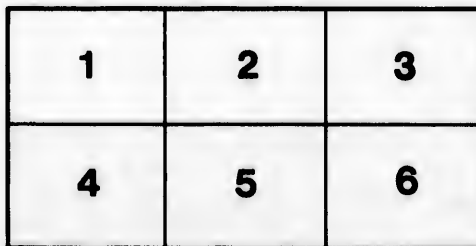
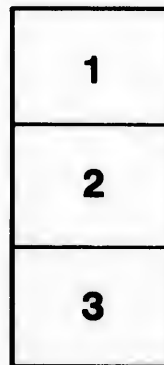

L'exemplaire filmé fut reproduit grâce à la générosité de:

La bibliothèque des Archives
publiques du Canada

Les images suivantes ont été reproduites avec le plus grand soin, compte tenu de la condition et de la netteté de l'exemplaire filmé, et en conformité avec les conditions du contrat de filmage.

Les exemplaires originaux dont la couverture en papier est imprimée sont filmés en commençant par le premier plat et en terminant soit par la dernière page qui comporte une empreinte d'impression ou d'illustration, soit par le second plat, selon le cas. Tous les autres exemplaires originaux sont filmés en commençant par la première page qui comporte une empreinte d'impression ou d'illustration et en terminant par la dernière page qui comporte une telle empreinte.

Un des symboles suivants apparaîtra sur la dernière image de chaque microfiche, selon le cas: le symbole \rightarrow signifie "A SUIVRE", le symbole ∇ signifie "FIN".

Les cartes, planches, tableaux, etc., peuvent être filmés à des taux de réduction différents. Lorsque le document est trop grand pour être reproduit en un seul cliché, il est filmé à partir de l'angle supérieur gauche, de gauche à droite, et de haut en bas, en prenant le nombre d'images nécessaire. Les diagrammes suivants illustrent la méthode.

No.

A

AND

An

PRIN

At

No. 21.]

THE

[No. 21.

MERCHANTS' & FARMERS'
ALMANACK,
FOR THE YEAR OF OUR LORD

1859, -60

BEING THIRD AFTER BISSEXTILE, OR LEAP YEAR,
AND THE TWENTY-SECOND YEAR OF THE REIGN OF HER MOST
GRACIOUS MAJESTY

QUEEN VICTORIA.

Containing—in addition to the usual Information—
*An Equation of Time Table, a Table for Calculating Seamen's
Wages, a Weather Table, and a variety of interesting
Reading Matter.*

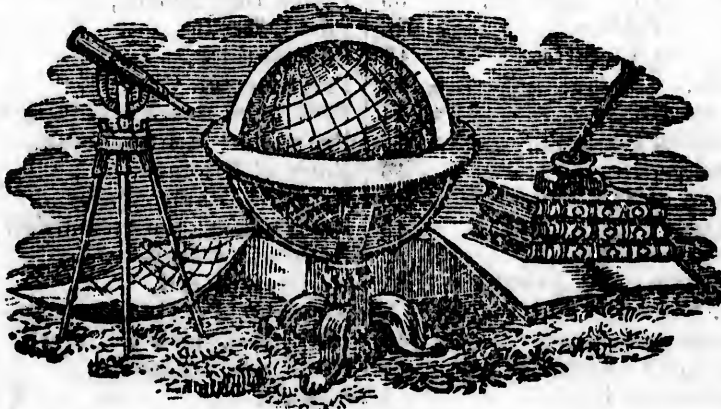

SAINT JOHN, N. B.

PRINTED AT THE BRUNSWICK PRESS, AND SOLD, WHOLESALE
AND RETAIL, BY

WILLIAM L. AVERY,

*At his Store, Prince William Street; and to be had of the Prin-
cipal Booksellers throughout the Province.*

INDEX.

Agricultural,	page 50 to 53	Fish Market Dues,	page 10
Army, Staff of	49	Grammar School,	26
Army, Officers serving in	ib.	Hackney Coach Fares,	10
Auctioneers,	24	Hand Cartmen and Porters,	ib.
Baptist Ministers in N.B.	47	Harbour Master's Fees,	9
Baptist Education Society,	A	House of Assembly,	41
Banks,	ib.	Holidays at Public Offices,	4
Bell Buoy,	7	Joint Stock Companies,	28
Board of Health,	B	King's Collegs,	A
Calendar Pages,	11 to 22	Land Damages, Appraisers of	41
Chamber of Commerce,	28	Latitude, Longitude, &c.,	7
China, Great Length of Wall,	61	Legislative Council,	40
City of Saint John,	24	Light Horses,	5
County of Saint John,	29	Lunatic Asylum,	B
“ of York,	32	Marine Hospital,	ib.
“ of King's,	33	Market Tolls,	10
“ of Carleton,	34	Mechanics' Institute,	27
“ of Charlotte,	35	Morning and Evening Stars,	4
“ of Westmorland,	ib.	Miscellaneous Extracts, 53 to 59	
“ of Gloucester,	36	Officers of the Crown,	41
“ of Queen's,	ib.	Parish of Portland,	30
“ of Sunbury,	37	Parish of Simonds,	31
“ of Kent,	ib.	Parish of Laucaster,	ib.
“ of Northumberland,	38	Parish of Saint Martins,	ib.
“ of Restigouche,	39	Police Department,	26
“ of Albert,	ib.	Post Office,	43
“ of Victoria,	40	Penitentiary,	B
Courts,	42	Presbyterian Church,	46
Custom House,	43 to 44	Provincial Board of Educat'n,	48
Church of England,	45 to 45	Provincial Militia, (Staff,)	D
Catholics, Roman	46	Rates of Pilotage, &c.,	8
Church of Scotland,	ib.	Rates of Wharfage, &c.,	9
Congregational Church,	48	Rates of Carleton Steam Ferry,	9
Consuls and Agents,	C	Rates of Cartage,	23
Counsellors and Attornies,	ib.	Railway Board,	41
Com. Sewerage and Water,	B	Revenue, Provincial	44
Disciples of Christ,	48	Ref. Presbyterian Church,	48
Diocesan Church Society,	ib.	Roads and Distances,	
Equation of Time,	3	Signals,	7
Eclipses,	ib.	Societies, Public	26, 27, 28
Executive Council,	40	Table, Seamen's Wages	61
Emigrant Department,	C	Tolls on Suspension Bridge,	10
Falls, time of going through,	10	Time for going through the	
Fire Department,	26	Falls,	10
Fire Wards,	ib.	Weather Table,	60
Free Ch. Bap. Church,	48	Weighing Machines,	10
Fredericton, Corporation of	32	Wesleyan Missionaries,	47
		Works, Board of	41

D

A

B

C

D

E

F

G

H

I

J

K

L

M

N

O

P

Q

R

S

T

U

V

W

X

Y

Z

Richard Hope.
D^y Jan 9. 1859 -

Went to Intervale with
Henry and hauled a
small load of Hay

See August 1858 - memo
note trap at old place.

✓ 10 or 11 with Henry for a
Load of Hay, he had our
Horse in exchange for this
✓ 15. with Michael for
Load of Hay & Straw.

✓ 18. He had our Horse to haul
Hay for himself and

19. Hauling Hay from Intervale
with Michael, commenced
Early in the Morning

20 Do. - Do. -

26 - Do. - Do. Paid him 2 1/2

25 Hauling Hay

27 Do. Do.

28 Do. Do.

29. Had my Horses to haul
Hay & Straw from Travis

ge 10
26
10
ib. 9
41
4
28
A
cf 41
7
40
5
B
ib. 10
27
rs, 4
to 59
41
30
31
ib. 26
43
B
46
t'n, 48
D
8
9
rry, 9
23
41
44
45
7
27, 28
61
e, 10
he
10
60
10
47
41

Rich: Hope

1st Feb 9 Haul'd Hay with
Michael

2nd do. Do. Hauled
2 loads only to L Truck
Michael not with him

3rd do.

Had Horses to haul a load
of wood. got them at four P.M. ^{4th}

4. Haul'd the remainder of the
Hay for himself about 4 or 5 loads
so thought Mt. Truck

5. Had Horses in the morning
to haul wood.

Memo: he was to take charge
of my place while I was at
Frederickton for £2.10. and
commenced on 12th ~~May~~ Feb 9

JAN	
DATE	M.
1	3
2	4
3	4
4	5
5	5
6	6
7	6
8	6
9	7
10	7
11	8
12	8
13	8
14	9
15	9
16	9
17	10
18	10
19	10
20	11
21	11
22	11
23	12
24	12
25	12
26	12
27	13
28	13
29	13
30	13
31	13

NOTE
When

There
I.—T
Februa
II.—
17th da
gining
Phase,
III.—
day, inv
IV.—
visible
time, ev
V.—T
day, inv
VI.—
day, inv

EQUATION OF TIME FOR 1859,

For the Meridian of Greenwich.

DAYS.	JANY.		FEBY.		MRCH.		APRIL.		MAY.		JUNE.		JULY.		AUG.		SEPT.		OCTO.		NOV.		DEC.	
	⊙	Sl	⊙	Sl	⊙	Sl	⊙	Sl	⊙	Sl	⊙	Fa	⊙	Sl	⊙	Sl	⊙	Fa	⊙	Fa	⊙	Fa	⊙	Fa
	M.	S.	M.	S.	M.	S.	M.	S.	M.	S.	M.	S.	M.	S.	M.	S.	M.	S.	M.	S.	M.	S.	M.	S.
1	3	44	13	52	12	40	4	4	2	59	2	34	2	23	3	30	0	10	12	16	15	10	52	
2	4	12	14	0	12	28	3	46	3	7	2	25	3	34	3	00	19	10	31	16	17	10	30	
3	4	40	14	7	12	15	3	28	3	14	2	16	3	46	5	56	0	38	10	49	16	17	10	6
4	5	8	14	13	12	2	3	11	3	20	2	6	3	57	5	51	0	57	11	8	16	17	9	42
5	5	35	14	18	11	49	2	53	3	26	1	56	4	6	5	46	1	17	11	26	16	16	9	18
6	6	2	14	23	11	35	2	35	3	31	1	46	4	16	5	49	1	37	11	44	16	14	8	53
7	6	28	14	26	11	21	2	18	3	36	1	35	4	28	5	33	1	57	12	1	16	11	8	27
8	6	54	14	29	11	6	2	1	3	40	1	24	4	38	5	26	2	17	12	18	16	7	8	1
9	7	20	14	31	10	51	1	44	3	44	1	13	4	47	5	18	2	33	12	35	16	3	7	35
10	7	44	14	32	10	36	1	27	3	47	1	1	4	56	5	10	2	58	12	51	15	57	7	8
11	8	8	14	33	10	20	1	10	3	49	0	49	5	4	5	13	19	13	6	15	51	6	40	
12	8	32	14	32	10	4	0	54	3	51	0	37	5	12	4	51	3	40	13	21	15	44	6	12
13	8	55	14	31	9	47	0	38	3	53	0	25	5	20	4	41	4	1	13	36	15	36	5	44
14	9	17	14	29	9	30	0	23	3	54	0	13	5	27	4	30	4	22	13	50	15	27	5	16
15	9	38	14	26	9	13	0	7	3	54	0	0	5	33	4	19	4	43	14	4	15	18	4	47
16	9	59	14	23	8	56	5	7	3	54	5	12	5	39	4	8	5	4	14	17	15	7	4	18
17	10	20	14	19	8	39	0	22	3	53	0	25	5	45	3	35	5	26	14	29	14	56	3	48
18	10	39	14	14	8	21	0	36	3	51	0	38	5	50	3	43	5	47	14	41	14	44	3	19
19	10	58	14	9	8	3	0	50	3	49	0	51	5	54	3	30	5	8	14	52	14	30	2	49
20	11	16	14	2	7	45	1	4	3	47	1	4	5	59	3	16	6	29	15	3	14	17	2	19
21	11	33	13	56	7	27	1	16	3	44	1	17	6	2	3	2	5	50	15	13	14	2	1	49
22	11	50	13	45	7	8	1	29	3	40	1	30	6	5	2	47	7	11	15	22	13	46	1	19
23	12	5	13	40	6	50	1	41	3	36	1	43	6	7	2	32	7	31	15	31	13	30	0	49
24	12	20	13	31	6	32	1	53	3	31	1	56	6	9	2	17	7	52	15	39	13	13	0	19
25	12	35	13	22	6	13	2	4	3	25	2	8	6	11	2	18	12	15	46	12	55	11	11	11
26	12	48	13	12	5	55	2	14	3	20	2	21	6	11	1	45	8	33	15	52	12	36	0	41
27	13	1	13	2	5	36	2	24	3	13	2	31	6	12	1	28	8	53	15	58	12	17	1	11
28	13	13	12	51	5	18	2	34	3	6	2	46	6	11	1	11	9	13	16	3	11	57	1	41
29	13	24			4	59	2	43	2	59	2	59	6	10	0	54	9	33	16	7	11	36	2	16
30	13	31			4	41	2	51	2	5	3	11	6	8	0	36	9	52	16	11	11	14	2	40
31	13	43			4	23		2	4			6	6	0	18				16	13			3	9

NOTE.—When the Sun is slow, Equation to be added to Apparent Time—
When the Sun is Fast, Equation to be subtracted from Apparent Time.

ECLIPSES OF 1859.

There will be Six Eclipses this year;—Four of the SUN, and Two of the MOON:

I.—The first will be a very PARTIAL ECLIPSE of the SUN, on Wednesday, February 2d day, invisible to us.

II.—The SECOND will be a TOTAL ECLIPSE of the MOON, on Thursday, February 17th day, and visible here:—First contact with the Penumbra, at 3h. 21m; beginning of Total Phase, 5h. 15m; middle of the Eclipse, 6h. 3m; end of Total Phase, 6h. 52m; Moon sets Eclipsed, at 7h. 3m.—Mean time, morning.

III.—The Third will be a PARTIAL ECLIPSE of the SUN, on Friday, March 4th day, invisible to us.

IV.—The Fourth will be a PARTIAL ECLIPSE of the SUN, on Friday July 29th day, visible to us:—Beginning, at 5h. 26m; End of the Eclipse, 6h. 33m. Mean time, evening.

V.—The Fifth will be a TOTAL ECLIPSE of the MOON, on Saturday, August 15th day, invisible to us.

VI.—The Sixth will be a PARTIAL ECLIPSE of the SUN, on Sunday, August 28th day, invisible to us.

MORNING AND EVENING STARS OF 1859.

The Planet *Venus* (♀) will be *Morning Star* until September 27th; then *Evening Star* until the end of the year.—*Mars* (♂) will be *Evening Star* until June 21st; then *Morning Star* to the end of the year.—*Jupiter* (♃) will be *Evening Star* until June 25th; then *Morning Star* to the end of the year.—*Saturn* (♄) will be *Morning Star* until January 29th; then *Evening Star* till Aug. 8th; then *Morning Star* to the end of the year.

Chronological Cycles of 1859.

Domin. Letter,	B.	Epact,	26	Roman Indiction,	2
Golden Number,	}	Solar Cycle.	20	Julian Period,	6572
or Lunar Cycle,		Hegira,	1275--6	Jewish yr. A. M.	5619-20

Names and Characters of the Planets

☉ The Sun.	♃ Mercury.	♁ Vesta.	♃ Jupiter.
⊕ The Earth.	♀ Venus.	♄ Juno.	♄ Saturn.
☾ } The Moon.	♂ Mars.	♁ Pallas.	♁ Herschel, or
		♁ Ceres.	♁ Uranus.

Names and Characters of the Aspects and Nodes.

♁ Conjunction.	♁ Ascending Node.	Sup. Superiour.
□ Quadrature, 90°.	♁ Descending Node.	N. North. S. South
♁ Opposition, 180°.	Inf. Inferiour.	E. East. W. West.

Names and Characters of the Signs of the Zodiac.

1 ♈ Aries, head.	5 ♌ Leo, heart.	9 ♎ Sagittarius, thighs.
2 ♉ Taurus, neck	6 ♍ Virgo, belly.	10 ♏ Capricornus, knees.
3 ♊ Gemini, arms.	7 ♎ Libra, reins.	11 ♐ Aquarius, legs.
4 ♋ Cancer, breast.	8 ♏ Scorpio, secrets.	12 ♑ Pisces, feet.

Moveable Festivals of the Church in 1859.

Septuagesima Sunday, Feb. 20	Rogation Sunday, May 29
Sexagesima Sunday, " 27	Ascension Day, Holy } June 2
Quinquagesima Sunday, March 6	Thursday, }
Ash Wed. Lent beg. " 9	Whit Sun. or Pentecost, " 12
Good Friday, April 22	Trinity Sunday, " 19
Easter Sunday, " 24	Advent Sunday, Nov. 27

Holidays at the Public Offices.

January 1, New Year's Day,	Nov. 30, Saint Andrew,
March 17, Saint Patrick,	Dec. 25, Christmas Day,
April 23, Saint George,	" 26, } Christmas Holidays,
May 24, Queen's Birth Day,	" 27, }
June 20, Queen's Accession,	Ash Wednesday,
June 24, Saint John,	Good Friday,
June 28, Queen's Coronation,	Easter Monday,
Sept. 29, Michaelmas,	Easter Tuesday,

27th;
will be
of the
then
orning
then

2
6572
619-20

r.
n.
hel, or
nus.

r.
South
West.

highs.
knees
gs.

May 29

June 2

" 12

" 19

Nov. 27

olidays,

Boa
Fundy
Lient.
nald C
Isaa
Bay o
longin

Cap
Bay o
white
be see
very c
breaks
from t
some
theref

Bri
tuated
therec

Dig
placec
ward.
fore c

Gan
appro
tend f
tance
conds
painte

Bearin
This l

From
From

From

From

To th

From

Non
Ledge
always
House
six mi
Bull
near t

LIGHT HOUSES.

Board of Commissioners for the several Light Houses in the Bay of Fundy.—Robert W Crookshank, John Ward, Isaac Woodward, Lieut. Charles Hare, R. N., John James Robinson, R. N., and Donald Clark, Esquires.

Isaac Woodward, Esquire, Surveyer of those Light Houses in the Bay of Fundy belonging to New Brunswick, and also of those belonging to Nova Scotia which are partly supported by this Province.

Cape Sable Seal Island Light.—The first Light in approaching the Bay of Fundy, is on the South Point of the Seal Island. This is a plain white Light, elevated about 80 feet above high water mark, and may be seen in approaching the Island from any point of the compass. A very dangerous rock, under water, but upon which the sea always breaks, called *Blonde Rock*, lies about $3\frac{1}{2}$ miles S. by W. by compass, from the Light House. Between this rock and the Island, there are some dangers—the ground is rocky throughout, and large vessels, therefore, ought not to attempt passing between them.

Brier Island Light.—In advancing up the Bay, the next Light is situated on Brier Island, about half a mile N. E. from the N. W. point thereof. A plain white light.

Digby Gut Light.—The next light on the coast of Nova Scotia is placed on the west side of Digby Gut—from Brier Island North Eastward. The coast is very bold and not indented; the Light is therefore chiefly intended as a guide into Digby Basin—A white Light.

Gannet Rock Light.—This Light is intended to warn vessels of their approach to a very dangerous range of shoals and ledges, which extend from the Old Proprietor to the Seal Islands off Machias, a distance of about twenty miles. It is a flash light—white—twenty seconds dark and forty light in each minute. The Light House is painted in stripes, vertical, black and white.

Bearings and Distance by Compass from the Gannet Rock Light House.
This Light bears from the Light house on Brier Island, N. N. W. $\frac{3}{4}$ W.
22 miles.

From the Gannet Rock to the Old Proprietor E. $\frac{1}{4}$ S. distance 7 miles.

From the Gannet Rock to the Black Rock, off White Head Island,
N. E. $\frac{1}{4}$ E. 7 miles.

From the Gannet Rock to the South West Head of Grand Manan,
N. N. W. $6\frac{1}{2}$ miles.

From the Gannet Rock to the Northernmost of the Murr Ledges,
N. W. $\frac{1}{4}$ N. $2\frac{1}{2}$ miles.

To the Southernmost of ditto, called Saint Mary's Ledge, W S. W.
2 miles.

From the Gannet Rock to Machias Seal Island, W and by N $\frac{1}{4}$ N.
13 miles.

NOTE.—Between the Northernmost and Southernmost of the Murr Ledges, there is a range of dangerous rocks and shoals, many of them always above water, and which extends Westward from the Light House about four miles; from this range, farther Westward, about six miles from the Gannet Light, lies a dangerous breaker called the *Bull*. This may be avoided by keeping three remarkable headlands near the S. W. end of Grand Manan, open.

From Brier Island Light to the Old Proprietor, N. and by W. $\frac{1}{4}$ W. 18 $\frac{1}{2}$ miles
The Blonde Rock from the Southernmost point of the Cape Sable, Seal Islands S. and by W. 3 $\frac{1}{4}$ miles distant.

Machias Seal Island Lights.—There are two fixed *white* lights upon the Machias Seal Islands, elevated about forty-five feet above high water, and bear from each other E. S. E. and W. N. W. distant about 200 feet, by which circumstance of two Light Houses at the same station, they will be immediately distinguished from all other lights upon the coast, (British or American) Both the Buildings are painted white. The following are the bearings from them, viz:

- To the Southernmost Murr Ledge, (St. Mary's) E. S. E. easterly.
- " Gannet Rock Light E. by S. $\frac{1}{4}$ S. 13 miles.
- " Southern Head of Grand Manan, E. by N. $\frac{1}{2}$ N.
- " Northern Head of Grand Manan. N. E. $\frac{1}{4}$ E.
- " N. E. Rock, distant 2 miles, N. E. by N.
- " Little River Head, N. by W.
- " Libby Island Light House, (American,) N. W. by W.

Vessels standing to the Northward, between these Lights and the Gannet Rock, should tack or haul off the moment they bring these Lights in one, as they will not then be more than three fourths of a mile from the Murr Ledges, if more than five miles to the East of the lights.

[It is recommended that the Ship's Compasses should be well compared and adjusted (particularly in new ships), before they leave Partridge Island, as serious errors have frequently occurred from want of attention on this point; and as the variation in the Bay of Fundy is seventeen degrees Westerly, or (1 $\frac{1}{2}$ points) it will be found by the latest published Admiralty Charts, that the course from Partridge Island down the Bay (South Channel) between the Old Proprietor and N. W. Ledge, is S. W. $\frac{1}{4}$ S., but the course to be steered must depend on the direction of the wind on leaving Partridge Island.]

Head Harbour Light.—Next in order after passing Grand Manan and the plain white Light, (American) on West Quoddy Point, is Head Harbour Light. This is placed on the North East extremity of Campo Bello, and is a guide to vessels entering the main Channel to West Isles, Moose Island, and the inner Bay of Passamaquoddy; it enables vessels also at all times to enter Head Harbour—it is a fixed *white* light. The building is painted White, with a red cross on it.

Point Le Preau Lights.—Upon this projecting head land two lights are placed, one above the other, in the same house, and distant 28 feet—Both lights can be seen from every point of the compass, where they may be useful—both are fixed and *white*. The Light House is painted red and white, in stripes of five feet broad each, horizontally.

Partridge Island Light.—This light at the entrance of the River and Harbour of Saint John, having been established upwards of forty years, requires no particular notice, further than that it is a fixed *white* light, and that the Light House is red and white, in vertical stripes.

W.

able,

upon
high
about
same
lights
are
:
terly.

V.

and the
these
is of a
of the

ed and
, as se-
it; and
points)
e from
tor and
the di-

Manan
oint, is
nity of
nel to
ody; it
a fixed
n it.

o lights
tant 28
where
ouse is
ontally.

er and
f forty
d *schis*
ripes.

Bea
which
dries
a light
of Sai
ables
white

Qua
Head,
be see
House

Cap
land, r
The I

Wes
the W
Eastp

Cap
entran
It ex
quarte
white,

Lat
lowing
Bruns

Partrid
Beacon
Head F
Point I
Gannet
Machin
Saint A
Quaco,
Cape E

Displ

On
On
Tw
Tw
A
A
A
A

Beacon Light.—Within Partridge Island, and upon a Spit or bar which extends about half a mile S. S. E. off Sand Point, and which dries at two-thirds ebb, stands the Beacon Tower. Upon this Tower a light is established, which is eminently useful to the coasting trade of Saint John, and to all other vessels having pilots on board, as it enables them to enter the harbour at all hours of the night. A fixed *white* light. The House is white and black, in stripes vertically.

Quaco.—A revolving *white* light is placed on a small rock off Quaco Head, showing twice full and twice dark in a minute. This light can be seen from any quarter where a vessel can approach. The Light House is painted white and red in horizontal stripes.

Cape Enrage Light.—On the point of that name, in Westmorland, nearly opposite Apple River Harbour, N. S. A plain *white* light. The House is painted white, and is about 120 feet above tide mark.

West Quiddy Light.—This is an American Light, and is placed on the West side of the entrance into the Saint Croix by Lubec and Eastport.

Cape Forchu Light—On Cape Forchu, on the western side of the entrance to Yarmouth (Nova-Scotia), in lat. 43,39, N. long, 66,S. W. It exhibits a plain revolving light—visible one minute and a quarter, and invisible half a minute. The building is painted white, and is elevated 135 feet above the level of the sea.

Latitude, Longitude, and Variation of the Compass, at the following Light Stations in the Bay of Fundy, belonging to New Brunswick :

	Lat.	Long.	Var.
Partridge Island, . . .	45 14 20 N.	65 3 50 W.	16 30 W.
Beacon,	45 15 00 "	65 3 36 "	16 30 "
Head Harbour,	44 57 40 "	66 53 55 "	16 20 "
Point LePreau,	45 3 50 "	66 27 4 "	16 30 "
Gannet Rock,	44 30 40 "	66 42 50 "	16 20 "
Machias Seal Islands,	44 30 3 "	67 6 10 "	16 20 "
Saint Andrews,	45 4 10 "	67 4 09 "	16 20 "
Quaco,	45 19 33 "	65 31 55 "	16 30 "
Cape Enrage,	45 36 00 "	64 46 40 "	16 50 "

SIGNALS.

Displayed at Partridge Island, on the approach of Vessels to the Harbour of Saint John.

- One ball close, for one square-rigged Vessel,
- One ball half hoisted for two ditto.
- Two Balls close, for three Vessels
- Two Balls separated, for four ditto
- A Pendant of any colour, for five ditto
- A ditto under a Ball, for six ditto
- A ditto over a Ball half hoisted, for seven ditto
- A ditto under two Balls close, for eight ditto

A ditto between two Balls separate, for nine ditto

A Flag of any colour, for ten or more ditto

The above are displayed at the East or West yard arm, according to the direction in which the Vessels are at first observed, and as soon as their rig can be distinguished, descriptive Colours will be hoisted at the mast head, in the following order :

A Union Jack for a Flag Ship, with or without a squadron.

“ with a Red Pendant over, for a two-decker

“ with a Blue Pendant over, for a Frigate

“ with a white ditto, for a small armed vessel

A blue Pendant for a Merchant Ship

A red ditto, for a Merchant Brig

A white and blue ditto, for a Foreign Vessel

A white ditto, [without a ball,] for a Topsail Schooner or Sloop.

A blue Flag pierced white, for a steamboat from Saint Andrews or Eastport.

A Red Flag pierced white, for a Steamboat from Digby

A Red Flag with a white square, for a Steamboat from Boston

A Ball at the mast head, Vessel is on Shore or in distress

RATES OF PILOTAGE,

Established by a Law or Ordinance of the Common Council of the City of Saint John—passed 3d August, 1848.

Five Shillings per foot, for bringing any Ship or Vessel into the Harbour of Saint John, and mooring her into a safe place or berth, or securing her alongside of one of the Wharves; and Five Shillings per foot for removing and taking any Ship or Vessel out of the Harbour.

In cases where Pilots shall be detained on board of Vessels, under and by Virtue of the Quarantine or Health Laws of the Province, they shall be entitled to demand and receive from Masters of such Vessels, the sum of Ten Shillings per day, for every day of such detention, in addition to the allowance aforesaid.

Coasting Vessels, going from one part of the Bay of Fundy to another, British Steam Boats, or British Vessels drawing under six feet of water, are not compelled to take pilots; when employed, they are to be paid according to the rate above mentioned.

For removing Vessels from any mooring ground to any Wharf, or from one Wharf to another Wharf, and seeing them properly moored or secured, the following rates: For Vessels not exceeding One Hundred Tons, Seven Shillings and Sixpence; for Vessels over One Hundred and not exceeding Two Hundred Tons, Ten Shillings; for Vessels over Two Hundred and not exceeding Three Hundred Tons, Fifteen Shillings; and for all Vessels over Three Hundred Tons, the sum of Twenty Shillings.

First Distance.—From Partridge Island to Musquash Cove Head, bearing North West, Five Shillings per foot.

Second Distance.—From Musquash Head to Point LePreaux, bearing North West, Six Shillings and Threepence per foot.

Third Distance.—From Point Lepreaux to North Head of Grand Manan, bearing North West—or North Channel, bearing South East, Seven Shillings and Sixpence per foot.

Four
North
or Brie
pence
Fifth
Shilling

On V
and un
150 ton
300 ton
wards,
at Sain
within
of Cape
Nova S
over 30
over 75

RATE
City of
sel, or
day; ab
2s.; ab
above 8
100, an
150, an
200, an
and un
under 3
der 340
380, 9s
11s 3d
additio

RATE
All I
and oth
Scows.
the foll
Every W

The ab
six days
cording
having
and 1s.

RATE
JOHN
3d; 0

Fourth Distance.—From the North Head of Grand Manau—or North Channel as aforesaid—to Machias Sea Island, bearing South, or Brier Island bearing South South East, Eight Shillings and Ninepence per foot.

Fifth Distance.—Any where outside the aforesaid distance, Ten Shillings per foot.

HARBOUR MASTER'S FEES.

On Vessels of 30 Tons and under 50, 2s. 6d.; Vessels of 50 Tons and under 75, 3s. 9d.; 75 and under 100 tons, 5s.; 100 and under 150 tons, 6s. 3d.; 150 and under 200 tons, 7s. 6d.; 200 and under 300 tons, 10s.; 300 and under 400 tons, 12s. 6d.; 400 tons and upwards, 15s.; Decked Vessels, under 100 tons, owned and registered at Saint John, and all British Vessels under that tonnage trading within the Bay of Fundy, or arriving from Ports to the Northward of Cape Cod, or the Westward of Cape Canso, or from any Port in Nova Scotia, to pay annually as follows: Under 30 tons, 3s. 9d.; over 30 and under 50 tons, 5s.; over 50 and under 75 tons, 6s.; over 75 and under 80 tons, 10s.

RATES OF WHARFAGE, established by Act 5 Vict. cap. 49, in the City of Saint John and Parish of Portland.—For every decked vessel, or wood boat, of the burthen of 40 tons and under 1s. 6d. per day; above 40 tons, and under 50, 1s. 9d.; above 50, and under 60, 2s.; above 60, and under 70, 2s. 3d.; above 70, and under 80, 2s. 6d.; above 80, and under 90, 2s. 9d.; above 90, and under 100, 3s.; above 100, and under 120, 3s. 6d.; above 120, and under 150, 4s.; above 150, and under 180, 4s. 6d.; above 180, and under 200, 5s.; above 200, and under 220, 5s. 6d.; above 220, and under 240, 6s.; above 240, and under 260, 6s. 6d.; above 260 and under 280, 7s.; above 280, and under 300, 7s. 6d.; above 300, and under 320, 8s.; above 320, and under 340, 8s. 6d.; above 340, and under 360, 9s.; above 360, and under 380, 9s. 6d.; above 380, and under 400, 10s.; above 400, and under 450, 11s. 3d.; above 450, and under 500, 12s. 6d.; and 1s. 3d. for every additional 50 tons.

RATES OF SLIPPAGE AT THE CORPORATION SLIPS.

All Decked Vessels, same rates as for Wharfage; Wood Boats, and other Boats, or undecked Vessels, having standing Masts, and all Scows, and not lying at the wharves on either side of Slips, to pay the following rates:

Every Woodboat of sufficient burthen to carry 10 Cords of Wood, or under, 1s. 6d.
ditto ditto upwards of 10 Cords, and not more than 15, 2s. 6d.
ditto ditto upwards of 15 Cords, and not more than 20, 3s. 9d.
ditto ditto upwards of 20 Cords, 5s.

The above to be paid each trip, and if any such Vessel remains over six days, an additional duty to be paid of from 2s. 6d. to 5s. daily, according to the burthen. Other Boats and Vessels without decks, and having fixed or standing masts, and all Scows, to pay 1s. 6d. each trip and 1s. 6d. additional per day, if suffered to remain over three days.

RATES OF FERRIAGE ACROSS THE HARBOUR OF ST. JOHN—Foot passenger, 2d.; Child under twelve years, 1d.; Horse, 3d.; Ox, or other large animal, 3d.; Elephant or Camel, 1s. 3d.; sin-

gle Waggon, not loaded, 2d.; single waggon, with horse and one man, 6d.; single waggon, with horse, load and man, 7d.; double waggon, not loaded, 7d.; double waggon, with horses and man, 9d.; double waggon, with horses, load and man, 1s. 3d.; barrel, 1d.; bag, containing two bushels, 1d.; firkin, keg, or box of the same size, 1d.; cask of lime, 2d.; pipe, hogshead, or puncheon, whether in waggon, cart, sled, or other vehicle or not, except containing molasses, vinegar, rice, or sugar 9d.; every cwt. of iron, steel, or copper, whether in waggon, cart, or other vehicle or not, 1d.—Carts, sleds, drays and carriages, same as waggons.

RATES AT THE PUBLIC WEIGHING MACHINES—Every load not exceeding One Thousand Pounds Weight, One Shilling; and One Penny for every additional Hundred Weight; payable, half by the seller, and half by the purchaser.

HACKNEY COACH FARES.—For conveying one passenger from any public stand to any part of the City, or from any one part of the City to any other part thereof, 1s.; and for every passenger exceeding one, 6d. additional; and if any driver of any Carriage or other vehicle, shall be detained at any place by any passenger, or shall make any agreement for carrying any passengers by the hour, he shall be entitled to ask, and receive the following rates, viz:—For any time not exceeding half an hour, 1s. 3d.; and in that proportion for every half hour that such Carriage, or other vehicle shall be detained or employed. Provided always, that in case any driver shall be required to cross the Ferry to Carleton, he shall, in addition to the foregoing fares, be entitled to demand and receive the ferrage for himself, his carriage and horses, both going and returning.

PUBLIC PORTERS AND HAND CART MEN—For loading carrying, and housing any goods, or any other article on any Hand Cart, from the Market Slip in King's and Queen's Wards, or from any other place within the limits of the first district, to any other place within the said several Five districts, the rates of prices are as follow:—For the first district 3d.; second district 3½d.; third district 4d.; fourth district 4½d.; fifth district 5d.

MARKET TOLLS.—Beef, per quarter, 2d.; Calf, Sheep, Hog, Goat, Lamb, Kid, or Shoat 2d.; Tub, Pail or Jar of Butter, 1½d.; Firkin, 3d.; every 10 lbs. of Roll Butter, 1d.; Cheese, ½d.; load of Potatoes under 15 bushels, 3d.; ditto over 15 bushels, 6d.; load of Oysters in shell or tub, 6d.; Turkey, Goose, or dozen of Pidgeons, ½d.; pair of Ducks, Fowls or Partridges, ½d.; bag of Flour, Meal, Oats, Peas, or Beans, ½d.; Ham or Shoulder, ½d.; Eggs, per 10 dozen, ½d.; and all other articles in like proportion.

FISH MARKET DUES.—For every Salmon, 1½d.. Codfish, Pollock, Bass, or Shad, each ½d.; Hallibut, not exceeding 20 lbs. 1d.; exceeding 20 lbs., and for every 20 lbs., 1d.; every Lobster, ½d.; dozen of Haddock, 1½d.; every 100 of Gaspereaux, Alewives, Herrings, or other small fish, 1½d.

TIME FOR GOING THROUGH THE FALLS—(near Saint John.)—The Falls are level or still water at about three and a half hours on the flood, and about two and a half on the ebb, so that they are passable four times in twenty four hours, about ten or fifteen minutes each time. No other rule can be given, as much depends on the floods in the River Saint John, and the time of high water or full sea, which is often hastened by high winds, and in proportion to the height of them.

the man,
aggon,
double
contain-
cask of
rt.sled,
rice. or
aggon.
riages,

ing One
ditional
r.

y public
her part
d if any
e by any
s by the
For any
very half
d. Pro-
Ferry to
and and
turning.

ing, and
cket Slip
ts of the
he rates
l. ; third

, Lamb,
10 lbs. of
itto over
dozen of
al, Oats,
and all

, Bass, or
, and for
y 100 of

are level
wo and a
rs, about
depends
full sea,
of them.

18th Jan 7. 1855. 10th May
19th " " " "

18th Jan 7. Hope went to Intreak
with Henry and hauled a
small load of Hay - part of
a day. -

D. M.	D. W.	
1	Sat	N
2	SU	2
3	Mo	3
4	Tu	4
5	W.	5
6	Th	6
7	Fri	7
8	Sat	8
9	SU	9
10	Mo	10
11	Tu	11
12	W.	12
13	Th	13
14	Fri	14
15	Sat	15
16	SU	16
17	Mo	17
18	Tu	18
19	W.	19
20	Th	20
21	Fri	21
22	Sat	22
23	SU	23
24	Mo	24
25	Tu	25
26	W.	26
27	Th	27
28	Fri	28
29	Sat	29
30	SU	30
31	Mo	31

Peace, plenty, and happy New Year!
 Here's a bundle of "little accounts;"
 And their bearers left word they'd be glad
 If you'd settle their little amounts.
 The've all got "large sums" to "make up,"
 And cannot wait longer they swear,
 So I wish you the joys of the season,
 Peace, plenty, and happy New Year!
 Here's the doctor's—a horrid long bill—
 And he vows he's as badly as you;
 For his patients won't pay him a groat,
 And he's dying of *Tick Doloureux*.

- ☉ New Moon 4th day, 0h. 47m. morning. N.
- ☽ First Quarter 12th day, 2h. 44m. morning. N. W.
- ☀ Full Moon 18th day, 7h. 10m. evening. S. E.
- ☾ Last Quarter 25th day, 4h. 6m. evening. N. W.

D. M.	D. W.	CALENDAR, &c.	☉ Ri. & Sets		☽ dc. S.	☀ R & S		☾ Pla	High water h. m.
			h. m.	h. m.	d. m.	h. m.	h. m.		
1	Sat	New Year's Day	7 35	4 30	23 1	5 48	thig	9 52	
2	SU	2d Sunday after Christmas	7 38	4 31	22 56	6 45	thig	10 37	
3	Mo	♀ st. ♄ co. ☉. <i>Fine</i>	7 38	4 32	22 50	7 37	kne	11 17	
4	Tu	Tortosa sur. to French.	7 38	4 33	22 44	sets.	kne	11 51	
5	W.	Edw. the Confessor d. 1065	7 38	4 34	22 38	5 55	legs	ev. 28	
6	Th	Epiphany <i>Cold</i>	7 38	4 35	22 31	7 1	legs	1 2	
7	Fri	Penny Postage estb. 1840.	7 38	4 36	22 23	8 5	legs	1 30	
8	Sat	Ali. so. 5, 33 m. ab. Pole	7 37	4 37	22 16	9 11	feet	2 3	
9	SU	1st Sunday after Epiphany	7 37	4 38	22 7	10 16	feet	2 36	
10	Mo	9th Nelson buried, 1806	7 37	4 39	21 59	10 22	head	3 15	
11	Tu	Friar Bacon died 1294	7 37	4 40	21 49	morn	head	3 57	
12	W.	♀ in Per. ♄ ri. 4.41 mor.	7 36	4 41	21 40	0 31	head	4 59	
13	Th	Charles J. Fox born 1749	7 36	4 42	21 30	1 45	nec.	6 15	
14	Fri	Great Fire in St. John, 1837	7 35	4 44	21 19	3 2	nec.	7 45	
15	Sat	Day brk. 5,50 ♄ con. ☉	7 35	4 45	21 9	4 20	arm	9 3	
16	SU	2d Sunday after Epiphany	7 34	4 46	20 57	5 35	arm	10 11	
17	Mo	Franklin born 1706	7 34	4 47	20 46	6 39	bres	11 15	
18	Tu	☉ in per. <i>Snow</i>	7 33	4 49	20 34	rises.	bres	11 50	
19	W.	♄ con. ☉	7 32	4 50	20 21	5 52	h'art	morn	
20	Th	M. Coverdale died 1658	7 32	4 51	20 9	7 16	h'art	0 32	
21	Fri	Plague in Edinburgh, 1637	7 31	4 53	19 55	8 35	bely	1 11	
22	Sat	Ali. so. 4, 43. mor.	7 30	4 51	19 42	9 51	bely	1 49	
23	SU	3d Sunday after Epiphany	7 29	4 55	19 28	11 5	rein	2 25	
24	Mo	Fred. the Great born, 1712	7 29	4 57	19 14	morn	rein	3 5	
25	Tu	Hogg born, 1772	7 28	4 58	18 59	0 16	secr.	3 54	
26	W.	Great Gale in U. S. 1839	7 27	4 59	18 41	1 27	secr.	4 50	
27	Th	Mozart born 1746	7 26	5 1	18 29	2 36	secr.	5 59	
28	Fri	Lord Stowell died, 1836	7 25	5 2	18 13	3 41	thig	7 22	
29	Sat	1st Ref. Parlm't. met 1833	7 24	5 3	17 57	4 40	thig	8 32	
30	SU	4th Sunday after Epiphany	7 23	5 5	17 41	5 32	kne	9 33	
31	Mo	☉ in apo. Mer. con. ☉	7 22	5 6		6 15	kne	10 19	

And yet but lately have I seen, e'en here,
 The winter in a lovely dress appear.
 Ere yet the clouds let fall the treasur'd snow,
 Or wind began through hazy skies to blow,
 At evening a keen northern breeze arose,
 And the descending rain unsullied froze,
 Soon as the silent shades of night withdrew,
 The ruddy morn disclosed at once to view
 The face of nature in a rich disguise,
 And brighten'd every object to my eyes !
 For every shrub and every blade of grass,
 And every pointed thorn seem'd wrought in glass.

- New Moon 2d day, 8h. 25m. evening. N. W.
 ● First Quarter 10th day, 3h. 1m. evening. S. E.
 ● Full Moon 17th day, 6h. 2m. morning. W.
 ● Last Quarter 24th day, 9h. 42m. morning. S. W.

D. M.	D. W.	CALENDAR. &c.	☉		☽		☾		High water h. m.
			Ri. h. m.	Sets h. m.	dc. d. m.	S. d. m.	R&S h. m.	Pla. P. a.	
1	Tu	Hilary Term begins.	7 21	5 8	17 7	6 49	kne	10 50	
2	W.	Candlemas <i>Blustery</i>	7 19	5 9	16 50	7 17	legs	11 31	
3	Th	Volney born, 1757	7 18	5 10	16 33	sets.	legs	ev. 6	
4	Fri	Richard I. ransomed, 1194	7 17	5 12	16 15	7 3	feet	0 34	
5	Sat	Her. sta.	7 16	5 13	15 57	8 8	feet	1 2	
6	SU	5th Sunday after Epiphany	7 15	5 15	15 38	9 14	feet	1 37	
7	Mo	Mars. con. ☺	7 13	5 16	15 20	10 22	head	2 5	
8	Tu	Cholera in Paris 1833	7 12	5 17	15 1	11 32	head	2 43	
9	W.	Mariner's Compass inv. 1302	7 11	5 19	14 42	morn	nec	3 29	
10	Th	Queen's Marriage, 1840	7 9	5 20	14 22	0 46	nec	4 25	
11	Fri	Her. con. ● <i>Pleasant</i>	7 8	5 22	14 3	2 1	arm.	5 49	
12	Sat	Hilary Term ends	7 7	5 23	13 43	3 15	arm.	7 23	
13	SU	6th Sunday after Epiphany	7 5	5 24	13 23	4 22	bres	8 58	
14	Mo	Valentine.	7 4	5 26	13 3	5 18	bres	9 59	
15	Tu	Nisi Prius Sitings	7 2	5 27	12 42	6 3	h'art	10 51	
16	W.	Melantheon born, 1497	7 2	5 29	12 21	6 36	h'art	11 35	
17	Th	Michael Angelo died, 1563	6 59	5 30	12 1	rises.	bely	morn	
18	Fri	Luther died, 1536	6 58	5 31	11 39	7 24	bely	0 12	
19	Sat	H. M. 104th Regt red'd. '17	6 57	5 33	11 18	8 41	rein	0 48	
20	SU	Septagesima Sunday	6 55	5 34	10 57	9 55	rein	1 25	
21	Mo	James I. assassinated. 1437	6 53	5 35	10 35	11 9	rein	1 58	
22	Tu	Sunbury Circuit.	6 51	5 37	10 13	morn	secr	2 35	
23	W.	Peace with Tipoo Saib, 1791	6 50	5 38	9 51	0 21	secr	3 20	
24	Th	St. Matthias	6 48	5 39	9 29	1 29	thig	4 24	
25	Fri	Earl of Essex beheaded. 1601	6 47	5 41	9 7	2 32	thig	5 24	
26	Sat	Bonaparte left Elba 1815	6 45	5 42	8 45	3 27	kne	6 48	
27	SU	Sexagesima Sunday	6 43	5 43	8 22	4 13	kne	8 5	
28	Mo	J. B. V. Guillotina. beh. 1794	6 42	5 45	8 0	4 50	kne	9 4	

7th Feb 9. Even^g. Monday
Came to Mr. Whelpley's

12th Julia & children came in
afternoon about 4 o'clock. -

3^d Feb 9. 1859. at 10 a.m.
Quinn's of Wallace's.

1st Thomas Welch to put in
2 Chaldron Coals at 32/6d
3 Cords wood - for which
he takes the stack of Hay. -

10th House opened

12th Mother and children went up.

11th Hope commenced to take charge

23rd gave Hope 5% ch^d in acc^t.

~~3 15~~
~~1 10~~
~~5 5~~

5 5
12 6
2 12 6

ASS.

High
water
h. m.
10 50
11 31
ev. 6
0 34
1 2
1 37
2 5
2 43
3 29
4 25
5 49
7 28
8 58
9 59
10 51
11 35
morn
0 12
0 48
1 25
1 58
2 35
3 20
4 24
5 24
6 48
8 5
9 4

7th or 8th Gave Hope ten Shillings for
ch. & in acct.

D. M.	D. C.	
1	Tu	Q
2	W.	1
3	Th	B
4	Fri	
5	Sat	10
6	SU	G
7	Mo	L
8	Tu	8
9	W.	A
10	Th	F
11	Fri	C
12	Sat	C
13	SU	1
14	Mo	8
15	Tu	8
16	W.	F
17	Th	S
18	Fri	S
19	Sat	A
20	SU	2
21	Mo	C
22	Tu	J
23	W.	H
24	Th	H
25	Fri	C
26	Sat	A
27	SU	3
28	Mo	I
29	Tu	C
30	W.	A
31	Th	

All living things—nor called on man
 To plough and sow the seed.
 But Adam fell, and toil became
 The lot of great and small;
 And though we labour now to live
 Let us "Thank God for all."
 God gave us strength, He gave us health,
 Our daily bread to earn,
 Blessings superior far to wealth,
 When we its truth discern.
 We see His hand in everything.

- ☉ New Moon 4th day, 2h. 32m. evening. S. W.
- ☽ First Quarter 12th day, 0h. 0m. morning. W.
- ☾ Full Moon 18th day, 5h. 6m. evening. E.
- ☽ Last Quarter 26th day, 4h. 48m morning. S.

D.	M.	CALENDAR, &c.	☉		☽		R&S	☾	High water
			Ri.	Sets	dc.	S.			
1	Tu	Queen's Circuit.	6 40	5 46	7 37	5 20	legs	9 52	
2	W.	1st Saint David	6 38	5 47	7 14	5 45	legs	10 30	
3	Th	Benj. West died, 1820	6 36	5 49	6 51	6 6	feet	11 5	
4	Fri	Snow	6 35	5 50	6 28	sets.	feet	11 37	
5	Sat	10 Battle of Abonkir, 1701	6 33	5 51	6 5	7 5	feet	ev. 9	
6	SU	Quinquagesima Sunday	6 31	5 53	5 42	8 13	h'ad	0 37	
7	Mo	Lord Collingwood d. 1810	6 29	5 54	5 19	9 23	h'ad	1 8	
8	Tu	Shrove Tuesday	6 28	5 55	4 55	10 36	nec.	1 44	
9	W.	Ash Wednesday, 1825	6 26	5 56	4 32	11 51	nec	2 24	
10	Th	Her. con. ☉	6 24	5 58	4 8	morn	arm	3 13	
11	Fri	☉ runs high 2 con. ☉	6 22	5 59	3 45	1 4	arm	4 17	
12	Sat	Chelsea hosp't. found. 1682	6 20	6 0	3 21	2 12	arm	5 40	
13	SU	1st Sunday in Lent	6 18	6 2	2 58	3 10	bres	7 19	
14	Mo	Klopstock died, 1803	6 17	6 3	2 34	3 56	bres	8 42	
15	Tu	8th William III. died, 1702	6 15	6 4	2 10	4 33	h'art	9 43	
16	W.	Bishop Burnet died, 1715	6 13	6 5	1 47	5 2	h'art	10 28	
17	Th	St. Patrick's Day,	6 11	6 7	1 23	5 27	bely	11 9	
18	Fri	Sterne died, 1768, a 54	6 10	6 8	0 59	rises.	bely	11 43	
19	Sat	Ali. so. 1, 3 m. mor.	6 8	6 9	0 36	7 29	rein	morn	
20	SU	2d Sunday in Lent	6 6	6 10	8 12	8 45	rein	0 20	
21	Mo	Cranmer burnt, 1536	6 4	6 12	N. 12	10 0	secr	0 53	
22	Tu	Jona. Edwards died, 1750	6 2	6 13	0 35	11 11	secr	1 30	
23	W.	Kotzebue assass: 1819	6 0	6 14	0 59	morn	thigs	2 8	
24	Th	Flora Macdonald d. 1790	5 58	6 15	1 23	0 18	thigs	2 52	
25	Fri	☉ lo. S. 3 se. 9, 17 ev.	5 57	6 16	1 46	1 17	thigs	3 47	
26	Sat	Admiral M ^r Bride died, 1800	5 55	6 18	2 10	2 58	kne	4 48	
27	SU	3d Sunday in Lent.	5 53	6 19	2 33	2 48	kne	6 2	
28	Mo	Raphaël died, 1520	5 51	6 20	2 57	3 21	legs	7 18	
29	Tu	Gustavus III. died, 1792	5 49	6 21	3 20	3 47	legs	8 20	
30	W.	Allies enter Paris, 1814	5 47	6 23	3 43	4 10	legs	9 14	
31	Th	☽ in ☉ storm	5 46	6 24	4 30	4 30	feet	9 57	

I hear thy voice, O Spring!
 Its flute-like tones are floating through the air,
 Winning my soul with their wild ravishing,
 From earth's heart-weary care.
 For where are they, the young,
 The loved, the beautiful, who, when thy voice
 A year ago, along these valleys rung,
 Did hear thee and rejoice?
 Thou seek'st for them in vain—
 No more they'll greet thee in thy joyous round;
 Calmly they sleep beneath the murmuring main,
 Or moulder in the ground.

- ☾ New Moon, 3d day, 5h. 38m. morning. E.
 ☽ First Quarter 10th day, 6h. 42m morning. N.
 ☾ Full Moon 17th day, 4h. 27m morning. S. W.
 ☽ Last Quarter 25th day, 0h. 6m. morning. E.

D.	M.	D. W.	CALENDAR, &c.	☾ Ri. & Sets		☽ dc. N.	☾ R & S	☽ Plc	High water h. m.
				h. m.	h. m.	d. m.	h. m.		
1	Fri		All Fool's Day.	5 44	6 25	4 30	4 47	feet	10 31
2	Sat		Battle of the Baltic, 1801	5 42	6 26	4 53	5 6	h'ad	11 5
3	SU		4th Sunday in Lent.	5 40	6 27	5 16	sets.	h'ad	11 28
4	Mo		♀ ♂ ☉. ♀ ri. 4, 7 mor.	5 38	6 29	5 39	8 23	nec	ev. 12
5	Tu		Reduc. of timber duty 1848	5 37	6 30	6 2	9 39	nec	0 48
6	W.		7 *'s. ♂ ☉. Storm at hand	5 35	6 31	6 25	10 54	nec	1 29
7	Th		☽ con. ☉. ☽ so. 4, 1 ev.	5 33	6 32	6 47	morn	arm	2 14
8	Fri		London Royal Society in-	5 31	6 34	7 10	0 5	arm	3 6
9	Sat		corporated, 1635.	5 29	6 35	7 32	1 5	bres	4 12
10	SU		5th Sunday in Lent.	5 28	6 36	7 54	1 55	bres	5 32
11	Mo		Treaty of Fontainebleau '14	5 26	6 37	8 16	2 34	h'art	7 1
12	Tu		Easter term begins	5 24	6 38	8 38	3 4	h'art	8 16
13	W.		7 *'s. se. 9, 55 ev.	5 22	6 40	9 0	3 29	bely	9 16
14	Th		Handel died, 1795	5 21	6 41	9 22	3 52	bely	10 2
15	Fri		Austrians Enter Paris, 1814	5 19	6 42	9 43	4 12	rein	10 42
16	Sat		Shakspeare born, 1564.	5 17	6 43	10 5	4 33	rein	11 18
17	SU		Palm Sunday.	5 16	6 44	10 26	rises.	seer.	11 55
18	Mo		Earl Camden died, 1794.	5 14	6 46	10 47	8 49	seer.	morn
19	Tu		Shakspeare died, 1616.	5 12	6 47	11 8	10 0	seer.	0 31
20	W		Span. Fleet destr. 1657	5 11	6 48	11 28	11 11	thig.	1 10
21	Th		A. Cook captured, 1644	5 9	6 49	11 49	11 58	thig.	1 48
22	Fri		Good Friday	5 7	6 51	12 9	morn	knes	2 31
23	Sat		Easter term ends. St. George	5 6	6 52	12 29	0 44	knes	3 18
24	SU		Easter Sunday	5 4	6 53	12 49	1 20	knes	4 10
25	Mo		St. Mark. Changeable.	5 2	6 54	13 9	1 42	logs	5 12
26	Tu		David Hume born, 1717	5 1	6 55	13 28	2 12	legs	6 18
27	W.		York, (U. C.) taken by the	4 59	6 57	13 48	2 33	feet	7 27
28	Th		Americans, 1813.	4 58	6 58	14 7	2 51	feet	8 23
29	Fri		Ven. con. ☉	4 56	6 59	14 25	3 8	feet	9 13
30	Sat		Shakspeare's mon. erec. 1741	4 55	7 0	14 44	3 28	h'ud	9 57

	High water h. m.
	10 31
	11 5
	11 28
	ev. 12
	0 48
	1 29
	2 14
	3 6
	4 12
	5 32
	7 1
	8 16
	9 16
	10 2
	10 42
	11 18
r.	11 55
r.	morn
r.	0 31
	1 10
g.	1 48
es	2 31
es	3 18
es	4 10
gs	5 12
gs	6 18
et	7 27
et	8 23
et	9 13
ud	9 57

3^d May returned home with
Julia and the Children

15th May - 2 Hens on
Ducks Eggs. ^{17 Eggs} on Tuesday

17th Spent 3 more Eggs under
16 & 17. Williamson in Garden 9th 9th.

17th May - Mare to Lyons

Horse.
26th in again

17th Y. Welsh came through
at about 9 in the morning.

18th - 5. - 5. -
I found him, ^{also} and his Team
Hay and Oats. -

21. Welsh again ploughing
at old place

25. Williamson in Garden
26th do. 9th 9th.

25th Two Ducks - one on
11 & other 10 Eggs. -

27. Heifer calved

D. M.	D. W.	1st S
1	SU	1 W
2	Mo	Flor
3	Tu	
4	W	
5	Th	9 h
6	Fri	Gre
7	Sa	Ali
8	SU	2d S
9	Mo	Clo
10	Tu	St. J
11	W	Bos
12	Th	Sch
13	Fr	Old
14	Sa	Vac
15	SU	3d S
16	Mo	Mrs
17	Tu	18 P
18	W	Lan
19	Th	St
20	Fri	Col
21	Sa	Laf
22	SU	1th
23	Mo	Win
24	Tu	Que
25	W	Ali
26	Th	Cor
27	Fri	Ven
28	Sa	Geo
29	SU	5th
30	Mo	Mer
31	Tu	7 *

Twine a wreath for May's sweet morning—
 Twine it of the fairest flowers,
 Which, the brow of Spring adorning,
 Blossom in her joyful hours.
 By the brooklet they are springing,
 On the hill and on the lea,
 Where the wild bird's song is ringing
 Gaily from the scented tree.
 From the bough the breeze is swaying,
 Fall the blossoms white as snow,
 Where a merry group are playing
 On the soft bright turf below.

4. 28
 3.40
 4. 31

- ☉ New Moon 2d day, 5h. 25m. evening. W.
- ☽ First Quarter 9th day, 0h. 20m. evening. E.
- ☉ Full Moon 16th day, 4h. 28m evening. N. E.
- ☽ Last Quarter 24th day, 6h. 10m. evening. N.

D. M.	D. W.	CALENDAR, &c.	Ri. & Sets h. m. h. m.	dc. N. d. m.	R & S h. m.	☉ Pa	High water h. m.
1	SU	1st Sunday after Easter	4 53 7	1 15 2	3 49	head	10 36
2	Mo	1 Wellington born, 1760	4 52 7	2 15 20	sets.	nec	11 6
3	Tu	Florida taken, 1781	4 51 7	4 15 38	8 37	nec	11 56
4	W	<i>Cool</i>	4 49 7	5 15 56	9 52	arm.	ev. 40
5	Th	☉ hi. N. 2 ♂ ☉.	1 46 7	6 16 13	10 58	arm.	1 24
6	Fri	Greek Festival of Job.	1 46 7	7 16 30	11 52	bres	2 12
7	Sat	Ali. so. 9, 46 ev.	4 45 7	8 16 47	morn	bres	3 3
8	SU	2d Sunday after Easter	4 44 7	10 17 3	0 34	h'art	4 2
9	Mo	Clocks introduced, 1638	4 42 7	11 17 19	1 7	h'art	5 13
10	Tu	St. John Circuit	4 41 7	12 17 35	1 34	bely	6 27
11	W	Boscovich born, 1811	4 40 7	13 17 51	1 57	bely	7 41
12	Th	Schiller died, 1805	4 39 7	14 18 6	2 17	rein	8 43
13	Fri	Old May Day, <i>Rain</i>	4 38 7	15 18 21	2 37	rein	9 35
14	Sat	Vaccination first tried, 1796	4 36 7	16 18 36	2 58	rein	10 16
15	SU	3d Sunday after Easter	4 35 7	18 18 50	3 28	secr.	10 57
16	Mo	Mrs. Hemans died, 1835.	4 34 7	19 19 4	rises	secr.	11 36
17	Tu	18 Bellingham ex. 1812.	4 33 7	20 19 18	8 49	thi.	morn
18	W	Landing of the Loyalists at Saint John, 1783	4 32 7	21 19 31	9 48	thi.	0 14
19	Th	Columbus died, 1506.	4 31 7	22 19 44	10 37	kne	0 55
20	Fri	Lafayette died 1834.	4 30 7	22 19 57	11 16	kne	1 30
21	Sat	14th Sunday after Easter	4 29 7	24 20 10	11 48	kne	2 9
22	SU	Wm. 3d. landed in Ire. 1690	4 28 7	25 20 22	morn	legs.	2 50
23	Mo	Queen Victoria born 1819	4 27 7	26 20 33	0 14	legs.	3 30
24	Tu	Ali. so. 8, 36 ev.	4 27 7	27 20 45	0 36	feet	4 18
25	W	Corpus Christi.	4 26 7	28 20 56	0 55	feet	5 15
26	Th	Venerable Bede born 678	4 25 7	29 21 6	1 13	feet	6 17
27	Fri	George 1st born, 1660.	4 24 7	30 21 17	1 30	head	7 25
28	Sat	5th Sunday after Easter.	4 23 7	31 21 27	1 50	head	8 26
29	SU	Mer. con. ☉.	4 23 7	32 21 36	2 12	nec	9 23
30	Mo	Mer. con. ☉.	4 22 7	33 21 45	2 40	nec	10 13
31	Tu	*'s con. ☉. ☽ con. ☉	4 22 7	34	3 15	arm.	11 6

O sing me a song for the month of June,
 When linnets and robins their hearts attune;
 I care not now for the April sky,
 When the clouds sweep fast, and the winds blow high;
 I care not for the budding May,
 When the grass springs first where the streamlets play,
 When the half-oped blossom that greets his eyes,
 The child bears home as a costly prize:
 A sun with a steadier beam for me,
 And a darker robe for the shadowy tree,
 A deeper green for the winding vale,
 And a rosier hue for the floweret pale.

- ☉ New Moon, 1st day, 2h. 31m. morning. N. E.
- ☽ First Quarter 7th day, 6h. 8m. evening. S.
- Full Moon 15th day, 5h. 39m. morning. W.
- ☾ Last Quarter 23d day, 9h. 53m. morning. S. W.
- ☽ New Moon 30th day, 10h. 2m. morning. S. E.

D. M.	D. W.	CALENDAR, &c.	☉ Ri. & Sets h. m. h. m.	☽ dc. N. d. m.	☽ R & S h. m.	☽ Pla.	High water h. m.
1	W	Fair and mild.	4 21 7 34	22 3	sets.	arm	11 45
2	Th	♂ & ♀ ☉ hi. N.	4 20 7 35	22 11	9 43	bres	ev. 31
3	Fri	Tanuahil born, 1774.	4 20 7 36	22 18	10 31	bres	1 17
4	Sat	Geo. III. born 1778.	4 20 7 37	22 26	11 8	h'art	2 3
5	SU	Sunday after Ascension D.	4 19 7 37	22 32	11 36	h'art	2 49
6	Mo	Patrick Henry died 1799	4 19 7 38	22 39	morn	h'art	3 40
7	Tu	Bishop Wharburton d. 1779	4 18 7 39	22 45	0 1	bely	4 34
8	W	Douglass Jerrold died, 1857.	4 18 7 40	22 51	0 22	bely	5 42
9	Th	♂ & ♀ 8. 41 ev.	4 18 7 40	22 56	0 38	rein	6 55
10	Fri	Mer. con. Her. Fair	4 18 7 41	23 1	1 3	rein	8 4
11	Sat	Ali. so. 7, 29 ev.	4 17 7 41	23 5	1 27	seer	9 4
12	SU	Pentecost or Whitsunday.	4 17 7 42	23 9	1 53	seer	9 56
13	Mo	Agricola born, 38.	4 17 7 42	23 13	2 25	thig	10 39
14	Tu	Trinity term begins	4 17 7 43	23 16	3 4	thig	11 19
15	W	Moutreal taken, 1776.	4 17 7 43	23 19	rises.	thig	11 59
16	Th	Battle of Ligny 1815.	4 17 7 44	23 21	9 14	kne	morn
17	Fri	John Wesley born, 1703.	4 17 7 44	23 23	9 49	kne	0 37
18	Sat	Battle of Waterloo; 1815	4 17 7 44	23 25	10 16	legs	1 10
19	SU	Trinity Sunday.	4 17 7 45	23 26	10 39	legs	1 44
20	Mo	♂ ♀ Mer. perih.	4 17 7 45	23 27	10 58	legs	2 18
21	Tu	Queen Victoria, proc. 1837	4 18 7 45	23 27	11 16	feet	2 53
22	W	Stanhope born, 1753.	4 18 7 45	23 27	11 34	feet	3 31
23	Th	Longest Day. Windy	4 18 7 46	23 27	11 53	h'ad	4 15
24	Fri	St. John Baptist.	4 18 7 46	23 26	morn	h'ad	5 13
25	Sat	Trinity term ends.	4 19 7 46	23 25	0 13	h'ad	6 21
26	SU	1st Sunday after Trinity	4 19 7 46	23 23	0 37	nek	7 40
27	Mo	Charles XII. born, 1652.	4 19 7 46	23 21	1 8	nek	8 54
28	Tu	Nisi Prius Sitzings	4 20 7 46	23 18	1 49	arm	9 55
29	W	St. Peter, Fair	4 20 7 46	23 15	2 41	arm	10 49
30	Th	♂ & ♀ con. ☉	4 21 7 46	23 12	sets.	bres	11 38

10

D. M.	D. W.
1	Fri
2	Sat
3	SU
4	Mo
5	Tu
6	W
7	Th
8	Fri
9	Sat
10	SU
11	Mo
12	Tu
13	W
14	Th
15	Fri
16	Sat
17	SU
18	Mo
19	Tu
20	W
21	Th
22	Fri
23	Sat
24	SU
25	Mo
26	Tu
27	W
28	Th
29	Fri
30	Sat
31	SU

10

I love the sunshine every where,—
 In wood, and field, and glen ;
 I love it in the busy haunts
 Of town-imprisoned men.
 I love it when it streameth in
 The humble cottage door,
 And casts the chequered casement shade
 Upon the red-brick floor.
 I love it where the children lie
 Deep in the clovery grass,
 To watch among the twining roots,
 The gold green beetles pass.

- ☉ First Quarter 7th day, 1h. 15m. morning. W.
- Full Moon 14th day, 8h. 14m. evening. S. E.
- ☾ Last Quarter 22d day, 10h. 47m. evening. E.
- ☽ New Moon 29th day, 5h. 5m. evening. W.

	High water h. m.
11	45
ev.	31
2	3
3	3
4	3
5	49
6	40
7	40
8	42
9	55
10	4
11	4
12	56
13	39
14	19
15	59
morn	
16	37
17	10
18	44
19	18
20	53
21	31
22	15
23	13
24	21
25	40
26	54
27	55
28	49
29	38

D. M.	D. W.	CALENDAR, &c.	Ri. & Sets h. m. h. m.	dc. N. d. m.	R & S h. m.	☉ P. A.	High water h. m.
1	Fri	☉ in per. Mer. con. ☉.	4 21	45 23	8 9	3 bres	ev. 23
2	Sat	☽ con. ☉. <i>Rain</i>	4 22	45 23	4 9	36 h'art	1 6
3	SU	2d Sunday after Trinity.	4 22	45 23	0 10	4 h'art	1 48
4	Mo	U. S Independence, 1776.	4 23	45 22	55 10	27 hely	2 27
5	Tu	Sir T. More, ex. 1536.	4 23	45 22	49 10	47 hely	3 11
6	W	Zimmerman died, 1815.	4 24	44 22	44 11	8 rein	3 59
7	Th	Sheridan died, 1815	4 25	44 22	37 11	31 rein	4 59
8	Fri	☉ ri. 2, 50 mor.	4 25	43 22	31 11	56 secr.	6 12
9	Sat	Edmund Burke died, 1797	4 26	43 22	24 morn	secr.	7 30
10	SU	3d Sunday after Trinity	4 27	43 22	17 0	26 secr.	8 39
11	Mo	J. Q. Adams born, 1767	4 28	42 22	9 1	3 thi.	9 38
12	Tu	King's and Albert Circuits.	4 28	41 22	1 1	48 thi.	10 23
13	W	Marat assassinated, 1793	4 29	41 21	52 2	41 kne	11 5
14	Th	French Revolu. began 1798	4 30	40 21	44 rises	kne	11 43
15	Fri	Nap. sailed for St. Helena '15	4 31	40 21	34 8	19 legs.	morn
16	Sat	Beranger died, 1857	4 32	39 21	25 8	43 legs.	0 15
17	SU	4th Sunday after Trinity	4 33	38 21	15 9	3 legs.	0 47
18	Mo	Ali. so. 5, 5 morn.	4 34	37 21	5 9	22 feet	1 17
19	Tu	Westmorland Circuit.	4 35	37 20	54 9	40 feet	1 47
20	W	Ven. con. ☽	4 36	36 20	43 9	57 head	2 19
21	Th	Burns died, 1796	4 37	35 20	32 10	16 head	2 52
22	Fri	Battle of Salamanca, 1812	4 38	34 20	20 10	38 head	3 33
23	Sat	Roger Sherman died, 1793	4 39	33 20	8 11	5 nec	4 24
24	SU	5th Sunday after Trinity	4 40	32 19	55 11	39 nec	5 38
25	Mo	☽ con. ☉ <i>Fine</i>	4 41	31 19	43 morn	arm.	7 4
26	Tu	St. Anne.	4 42	30 19	30 0	29 arm.	8 32
27	W	Spanish Armada dest. 1588	4 43	29 19	16 1	24 bres	9 43
28	Th	☽ & Ven. ☽ ☉.	4 44	28 19	3 2	47 bres	10 39
29	Fri	Battle of Talavera, 1809	4 45	27 18	49 sets.	h'art	11 27
30	Sat	Penn died, 1718	4 46	26 18	34 8	2 h'art	ev 9
31	SU	1st Sunday after Trinity.	4 47	25		8 27 hely	0 48

Thy breath is abroad in the fragrant breeze,
 And the leaves expand on the waving trees :
 The eye beams bright on the fisher's home,
 That rises in sight of the blue wave's foam :
 And blithe of heart he unfurls the sail,
 And welcomes the bland auspicious gale.
 The heavens behold the glance of thy eye,
 And smiling put on a mellow dye ;
 Changed is the storm for the genial shower,
 All balmy with breath of the leaf and flower,
 And the rainbow dressed in its brilliant dyes,
 Its smile of promise sends warm from the skies.

- ☉ First Quarter 5th day, 10h. 42m. morning. E.
- ☾ Full Moon 13th day, 11h. 55m. morning. N.
- ☉ Last Quarter 21st day, 0h. 7m morning. S. W.
- ☾ New Moon 28th day, 0h. 34m. evening. N.

D. M.	D. W.	CALENDAR, &c.	☉ Ri. & Sets		☾ dc. N.		☉ R & S		☉ Pla	High water h. m.
			h. m.	h. m.	d. m.	d. m.	h. m.	h. m.		
1	Mo	Am. Continent discov. 1492	4 48	7 23	18 5	8 50	bely	1 25		
2	Tu	Charlotte Circuit, Kent do.	4 49	7 22	17 50	9 12	rein	2 3		
3	W.	Abd. of Charles X. 1830	4 50	7 21	17 34	9 34	rein	2 42		
4	Th	Lord Burleigh died, 1598	4 51	7 20	17 18	9 59	secur	3 27		
5	Fri	Lord North died, 1792	4 52	7 18	17 2	10 28	secur	4 21		
6	Sat	Transfiguration.	4 54	7 17	16 46	11 2	secur.	5 34		
7	SU	7th Sunday after Trinity	4 55	7 15	16 29	11 45	thigs	6 58		
8	Mo	☉ lo. S. 21 con. ☉.	4 56	7 14	16 12	morn	thigs	8 14		
9	Tu	Dryden born, 1697. Warm	4 57	7 13	15 55	0 35	kne	9 16		
10	W.	Swiss Guards musserd '91	4 58	7 11	15 38	1 34	kne	10 8		
11	Th	12th R. Southey born, 1794	4 59	7 10	15 20	2 37	kne	10 43		
12	Fri	Geo. IV. born, 1794	5 17	8 15	2 3 41	legs	11 17			
13	Sat	Queen Adelaide born, 1792	5 27	7 14	44	rises.	legs	11 52		
14	SU	8th Sunday after Trinity	5 37	5 14	26	7 29	feet	morn		
15	Mo	Sir W. Scott born, 1771	5 47	4 14	7	7 46	feet	0 20		
16	Tu	Battle of Tchernay, 1855	5 57	2 13	49	8 4	feet	0 38		
17	W.	G. Fire in St. John, 1839	5 67	1 13	29	8 22	h'ad	1 17		
18	Th	St. Helena discov. 1502	5 76	59	13 10	8 42	h'ad	1 50		
19	Fri	Royal George sunk, 1786	5 96	58	12 51	9 7	nec.	2 23		
20	Sat	♂ ♀ ♀ ♀ ♀	5 106	56	12 31	9 37	nec	3 5		
21	SU	9th Sunday after Trinity	5 116	52	12 11	10 17	nec.	3 58		
22	Mo	☉ con. ☉.	5 126	53	11 51	11 9	arm	5 14		
23	Tu	French landed in Ireland,	5 136	51	11 31	morn	arm.	6 47		
24	W.	[1702	5 146	49	11 10	0 13	bres	8 17		
25	Th	Herschell died, 1822.	5 156	48	10 50	1 30	bres	9 30		
26	Fri	☉ con. Moon. Showers	5 176	46	10 29	2 54	h'art	10 25		
27	Sat	Admiral Blake died, 1657	5 186	44	10 8	4 19	h'art	11 10		
28	SU	10th Sunday after Trinity	5 196	42	9 47	sets.	bely	11 49		
29	Mo	♂ ri. 4, 10 morn	5 206	41	9 26	7 13	bely	ev. 25		
30	Tu	Restigouche Circuit.	5 216	39	9 4	7 36	rein	0 59		
31	W.	Henry V. died. 1492	5 226	37		8 0	rein	1 37		

D. M.	D. W.	
1	Th	Lo
2	Fri	Gr
3	Sat	Cr
4	SU	11t
5	Mo	Is
6	Tu	Gl
7	W.	Me
8	Th	Fa
9	Fri	Wi
10	Sat	Me
11	SU	12t
12	Mo	Lo
13	Tu	No
14	W.	Du
15	Th	Ma
16	Fri	Jan
17	Sat	Ge
18	SU	13t
19	Mo	Ba
20	Tu	Ba
21	W.	Vi
22	Th	Ge
23	Fri	Da
24	Sat	○
25	SU	14t
26	Mo	St.
27	Tu	Cu
28	W.	Ba
29	Th	Ne
30	Fri	St.

Breeze of Autumn ! Breeze of Autumn !
 Sighing through yon leafless tree ;
 Well with my dejected bosom
 Suits thy wild lorn melody.
 The gales of Spring light hearts may please,
 I love the Autumn breeze.
 Like Æolian lyre my bosom
 Makes with thee her plaintive moan,
 While each heart string, wildly throbbing,
 Sounds with thee in unison.
 The gales of Spring light hearts may please,
 I love the Autumn breeze.

- ☉ First Quarter 3d day, 11h. 26m. evening. W.
- Full Moon 12th day, 3h. 52m. morning. S. W.
- ☾ Last Quarter 19th day, 5h. 35m. evening. N.
- ☽ New Moon, 26 day, 9h. 17m. morning. S. E.

High
water
m.
1 25
2 3
2 42
3 27
4 21
5 34
6 58
8 14
9 16
0 8
0 43
1 17
1 52
noon
0 20
0 38
1 17
1 50
2 23
3 5
3 58
5 14
6 47
8 17
9 30
10 25
11 10
11 49
ev. 25
0 59
1 37

D. M.	D. W.	CALENDAR, &c.	Ri. & Sets h.m. h.m.	dc.N. d. m.	R&S h. m.	Pla.	High water h. m.
1	Th	Louis XIV. died, 1715	5 24 6 35	8 21	8 28	secr.	2 17
2	Fri	Great Fire in London, 1666	5 25 6 34	7 50	9 1	secr.	3 3
3	Sat	Cromwell died, 1658.	5 26 6 32	7 37	9 42	thig.	3 56
4	SU	11th Sunday after Trinity	5 27 6 30	7 15	10 30	thig.	5 5
5	Mo	Island of Malta surren. 1800	5 28 6 28	6 53	11 26	knes	6 23
6	Tu	Gloucester Circuit.	5 29 6 27	6 31	morn	knes	7 44
7	W.	Mer. sta. Mer. con. ♂	5 31 6 25	6 8	0 28	knes	8 48
8	Th	Fall of Sebastapool, 1855	5 32 6 23	5 46	1 32	legs	9 36
9	Fri	William the Conq. d. 1087	5 33 6 21	5 23	2 37	legs	10 15
10	Sat	Mer. in Ω. <i>Fine</i>	5 34 6 19	5 0	3 41	feet	10 49
11	SU	12th Sunday after Trinity	5 35 6 17	4 38	4 45	feet	11 20
12	Mo	Lord Thurlow died, 1806.	5 36 6 16	4 15	rises.	feet	11 50
13	Tu	Northumberland Circuit.	5 37 6 14	3 52	6 29	h'ad	morn
14	W.	Duke of Wellington d. 1852	5 39 6 12	3 29	6 49	h'ad	0 20
15	Th	Marie Antoinette tried, 1793	5 40 6 10	3 6	7 12	nec	0 51
16	Fri	Jamas II. died, 1701	5 41 6 8	2 43	7 40	nec	1 25
17	Sat	Gen. Wolfe killed, 1759	5 42 6 6	2 19	8 16	nec	2 3
18	SU	13th Sunday after Trinity	5 43 6 4	1 56	9 2	arm	2 49
19	Mo	Battle of Poitiers, 1356	5 44 6 2	1 33	10 1	arm	3 45
20	Tu	Battle of Alma, 1854.	5 46 6 1	1 9	11 11	bres	5 2
21	W.	Victoria Circuit	5 47 5 59	0 46	morn	bres	6 31
22	Th	George III. cr. 1763	5 48 5 57	0 23	0 29	h'art	8 1
23	Fri	Days and nights nearly equal	5 49 5 55	N. 0	1 50	h'art	9 11
24	Sat	☉ in per. Mars: con. Moon.	5 50 5 53	S. 24	3 13	bely	10 4
25	SU	14th Sunday after Trinity	5 51 5 51	0 47	4 34	bely	10 46
26	Mo	St. Cyprian. <i>Rain</i>	5 53 5 49	1 11	sets.	rein	11 23
27	Tu	Carleton Circuit,	5 54 5 48	1 34	5 59	rein	ev. 1
28	W.	Battle of Busaco, 1810	5 55 5 46	1 58	6 26	secr.	0 38
29	Th	Nelson born, 1758	5 56 5 44	2 21	6 58	secr.	1 16
30	Fri	St. Jerome.	5 57 5 42	2 45	7 36	thig.	1 57

Earth laughs no longer on the glancing Spring,
 But veils her matron features in their prime;
 The birds of passage flap the sudden wing,
 As nature lures them to a fairer clime.
 The vigorous season, rich with fruits mature,
 Sighs not with kissing of the Summer's bloom,
 Glad Amalthea hangs his painted bower,
 Then sportive hides amid th' empurpled gloom.
 The Hours, young Houris, twirl the gaudy leaf,
 The Golden letters of Time's ripened lore:
 And Man, the Gleaner, more with hope than grief,
 Lingers to con the varied lessons o'er!

- ☉ First Quarter 3d day, 3h. 53m. evening. S. E.
- Full Moon 11th day, 7h. 12m. evening. E.
- ☾ Last Quarter 19th day, 1h. 4m. morning. E.
- ☾ New Moon 25th day, 7h. 53m. evening. N. W.

D. M.	D. W.	CALENDAR. &c.	☉ Ri. & Sets h. m. h. m.	☽ dc. S. d. m.	☿ R & S h. m.	♃ Pla. h. m.	High water h. m.
1	Sat	2d Major Andre exec. '1780	5 59 5 40	3 8	8 22	thig	2 42
2	SU	15th Sunday after Trinity	6 05 5 38	3 31	9 17	thig	3 34
3	Mo	John Rennie died, 1821	6 15 5 37	3 54	10 17	kne	4 29
4	Tu		6 25 5 35	4 18	11 20	kne	5 41
5	W.	● in ap. <i>Blustery</i>	6 35 5 33	4 41	morn	legs	6 56
6	Th	Peace with U. S. 1783	6 55 5 31	5 4	0 26	legs	8 1
7	Fri	Mars in ap.	6 65 5 29	5 27	1 31	legs	8 56
8	Sat	Admiral Benbow died. 1702	6 75 5 27	5 50	2 34	feet	9 38
9	SU	16th Sunday after Trinity	6 85 5 26	6 13	3 38	feet	10 15
10	Mo	Hurricane at Barbadoes	6 105 5 24	6 36	4 45	head	10 49
11	Tu	<i>Michaelmas Term begins.</i>	6 115 5 22	6 58	rises.	head	11 21
12	W.		6 125 5 20	7 21	5 16	head	11 58
13	Th	Battle of Jenna. 1806	6 135 5 19	7 44	5 44	nec	morn
14	Fri	2d Dr. Channing died, 1842	6 155 5 17	8 6	6 18	nec	0 32
15	Sat	Huskisson killed, 1130	6 165 5 15	8 28	7 1	arm.	1 12
16	SU	17th Sunday after Trinity	6 175 5 14	8 51	7 55	arm.	1 54
17	Mo	King Ethelstan died, 941	6 185 5 12	9 13	9 2	bres	2 42
18	Tu	☽ con. ☽ <i>Storm</i>	6 205 5 10	9 35	10 15	bres	3 40
19	W.	Cornwallis surrend'd, 1781	6 215 5 9	9 56	11 34	h'art	4 47
20	Th	21st Ld. Nelson killed, 1805	6 225 5 7	10 18	morn	h'art	6 10
21	Fri	☽ con. ☽, Mars con. ☽	6 245 5 5	10 40	0 54	bely	7 34
22	Sat	<i>Michaelmas Term ends</i>	6 255 5 4	11 1	2 12	bely	8 42
23	SU	18th Sunday after Trinity	6 265 5 2	11 22	3 29	bely	9 34
24	Mo	25th Heavy Gales in Saint	6 275 5 1	11 43	4 46	rein	10 19
25	Tu	[John, 1840]	6 294 59 12	4	sets.	rein	10 59
26	W.	♀ & ♂ con. ●	6 304 58 12	25	4 54	secr	11 40
27	Th	Thomson died, 1748	6 314 56 12	45	5 30	secr	ev. 19
28	Fri	St. Simon and St. Jude	6 334 55 13	5	6 13	thig	0 54
29	Sat	Battle of Fort Erie, 1812	6 344 53 13	25	7 5	thig	1 39
30	SU	19th Sunday after Trinity.	6 354 52 13	45	8 1	kne	2 21
31	Mo	All Hallow Eve	6 374 50		9 7	kne	3 6

4.10

6

7.10

8.10

High
water
h. m.

2	42
3	34
4	29
5	41
6	56
8	1
8	56
9	38
10	15
10	49
11	21
11	58
morn	
0	32
1	12
1	54
2	42
3	40
4	47
6	10
7	34
8	42
9	34
10	19
10	59
11	40
ev. 19	
0	59
1	39
2	21
3	6

8. Nov R. Hope weighing
Hay -

Williamson Dr. 1/2 day

9. Hope hauled wood with
Corrigans Oxen - 1 Load - I think
to Corrigankilla it himself

22. Hope Hauled 2 Loads wood
with Horse.

24. ~~the~~

25. a small Load.

25. Staff. Debita sent his Team
and hauled me a load

26. Hutchison a Load of
wood - sent E. Morrison
hauled it

" Hope went out with them
& hst. in a small Load with
some Bushes - & then went
for a 2nd Load

29. Haulf. wood - part of Day

30. do. 1 Load & then got
some fuel himself off my
plum with the Horse

D. M.	D. W.	
1	Tu	S
2	W	A
3	Th	G
4	Fri	P
5	Sat	G
6	SU	2
7	Mo	5
8	Tu	6
9	W.	F
10	Th	A
11	Fri	L
12	Sat	4
13	SU	2
14	Mo	8
15	Tu	4
16	W	J
17	Th	
18	Fri	
19	Sat	
20	SU	
21	Mo	
22	Tu	
23	W.	
24	Th	
25	Fri	
26	Sat	
27	SU	
28	Mo	
29	Tu	
30	W.	

I saw the leaves drop trembling
 From crests of cony limes ;
 The wind sang through the branches
 Most sorrow-waking rhymes,
 No flower in all the valleys
 Look'd up with face of mirth ;
 But shroud like vapour rested
 Upon the bloomless earth.
 Then fearful thoughts, too truth-like,
 Of inner change and blight,
 Came o'er my startled spirit,
 As fell the early night.

- ☉ First Quarter 2d day, 11h. 39m. morning. E.
- Full Moon 10th day, 9h. 26m morning. N. W.
- ☾ Last Quarter 17th day, 8h. 27m. morning. S. W.
- ☾ New Moon 24th day, 9h. 4m. morning. S. E.

D. M.	D. W.	CALENDAR, &c.	☉		☽		☾		Pla.	High water h. m.
			Ri. h. m.	Sets h. m.	dc. d. m.	S. h. m.	R&S h. m.			
1	Tu	<i>Saint John Circuit.</i>	6 38	4 49	14 24	10 12	kne	3 55		
2	W	All Souls.	6 39	4 47	14 43	10 17	legs	4 50		
3	Th	Great Comet seen, 1609	6 41	4 46	15 2	morn	legs	5 54		
4	Fri	Polit'l riots, Montreal, 1837	6 42	4 45	15 21	0 22	feet	6 59		
5	Sat	Gunpowder Plot	6 44	4 43	15 39	1 25	feet	7 59		
6	SU	20th Sunday after Trinity	6 45	4 42	15 58	2 28	feet	8 54		
7	Mo	5 Battle of Inkerman, 1855	6 46	4 41	16 16	3 33	h'ad	9 37		
8	Tu	6 Princess Charlotte d. 1817	6 48	4 40	16 33	4 40	h'ad	10 18		
9	W	Prince of Wales born, 1841	6 49	4 38	16 51	5 51	nek	10 58		
10	Th	Ali. so. 9, 29 ev.	6 50	4 37	17 8	rises.	nek	11 39		
11	Fri	Lafayette executed, 1794	6 52	4 36	17 24	4 57	arm	morn		
12	Sat	☉ hi. N. 2 sta.	6 53	4 35	17 41	5 49	urm	0 20		
13	SU	21st Sunday after Trinity	6 54	4 34	17 57	6 54	bres	1 4		
14	Mo	Storm in Black Sea, 1854	6 56	4 33	18 13	8 7	bres	1 49		
15	Tu	Ali. so 9, 9 ev. <i>Snow</i>	6 57	4 32	18 28	9 24	bres	2 36		
16	W	James II. died, 1701	6 58	4 31	18 44	10 43	h'art	3 29		
17	Th	½ con ☉ ½ ri 11, 8 ev.	7 0	4 30	18 58	12 0	h'art	4 25		
18	Fri	Renbens born 1577	7 1	4 29	19 13	morn	bely	5 37		
19	Sat	21st Princess Royal b. 1840	7 2	4 28	19 27	1 16	bely	6 53		
20	SU	22d Sunday after Trinity	7 4	4 27	19 41	2 31	rein	8 4		
21	Mo	♂ con. ☉	7 5	4 27	19 54	3 46	rein	9 5		
22	Tu	Gov. Carleton sworn in at	7 6	4 26	20 8	5 0	secr	9 55		
23	W	Parr-town (St. John) 1784	7 7	4 25	20 20	6 16	secr	10 40		
24	Th	Sterne born 1713	7 9	4 25	20 33	sets.	thig	11 22		
25	Fri	♀ con. ☉ <i>Cool</i>	7 10	4 24	20 45	4 53	thig	ev. 3		
26	Sat	25th Havelock died 1837.	7 11	4 23	20 56	5 51	thig	0 43		
27	SU	Advent Sunday.	7 13	4 23	21 8	6 53	kne	1 21		
28	Mo	27th Ada Byron d. 1852	7 14	4 22	21 18	7 58	kne	1 59		
29	Tu	Newspapers first printed by	7 15	4 22	21 29	9 4	legs	2 36		
30	W	St. Andrew. [steam 1844	7 16	4 21	21 39	10 8	legs	3 15		

Ring out, wild bells, to the wild sky,
 The flying clouds, the frosty light ;
 The year is dying, in the night ;
 Ring out, wild bells, and let him die.
 Ring out the old, ring in the new ;
 Ring happy bells, across the snow ;
 The year is going—let him go—
 Ring out the false, ring in the true.
 Ring out the grief that saps the mind
 For those that here we see no more ;
 Ring out the feuds of rich and poor,
 Ring in redress to all mankind.

- ☉ First Quarter 2nd day, 9h. 11m. morning. N. E.
- Full Moon 9th day, 10h. 33m. evening. S. E.
- ☾ Last Quarter 16th day, 4h. 36m. evening. N. W.
- ☾ New Moon 24th day, 1h. 8m. morning. N.

D. M.	D. W.	CALENDAR, &c.	☉		☽		☾		Plu	High water	
			Ri.	Sets	dc.	S.	R&S	h. m.		h. m.	h. m.
1	Th	Chas. I. imprisoned, 1648	7 17	4 21	21 48	11 11	feet	3 58			
2	Fri	Bonaparte cr. 1804	7 18	4 20	21 58	morn	feet	4 47			
3	Sat	Battle of Hohenlinden, 1805	7 19	4 20	22 6	0 13	feet	5 46			
4	SU	2d Sunday in advent	7 20	4 20	22 15	1 17	head	6 53			
5	Mo	Macbeth slain, 1056	7 22	4 20	22 22	2 22	head	7 57			
6	Tu	Rebels defeated near To-	7 23	4 20	22 30	3 30	nec.	6 59			
7	W.	ronto, 1837	7 24	4 19	22 37	4 41	nec.	9 52			
8	Th	Conception of B. V. M.	7 25	4 19	22 44	5 55	nec.	10 40			
9	Fri	Her. con. ☽ <i>Snow</i>	7 26	4 19	22 50	rises.	arm	11 25			
10	Sat	Moon. runs high	7 26	4 19	22 55	4 38	arm	morn			
11	SU	3d Sunday in Advent.	7 27	4 19	23 1	5 50	bres	0 12			
12	Mo	4 con. ☽	7 28	4 19	23 5	7 10	bres	0 56			
13	Tu	Henry IV. of France b 1798	7 29	4 19	23 10	8 30	h'art	1 39			
14	W.	Peace with Vienna 1809	7 30	4 20	23 13	9 49	h'art	2 22			
15	Th	Royal Charter King's Col-	7 31	4 20	23 17	11 6	bely	3 8			
16	Fri	lege, Fredericton, 1826	7 31	4 20	23 20	morn	bely	3 58			
17	Sat	Gen. Bolivar died, 1830	7 32	4 20	23 22	0 21	rein	4 57			
18	SU	4th Sunday in Advent	7 33	4 21	23 24	1 35	rein	6 9			
19	Mo	Battle of Niagra, 1813	7 33	4 21	23 26	2 49	secr.	7 27			
20	Tu	Gray born, 1716 <i>Cold</i>	7 34	4 22	23 27	4 2	secr.	8 37			
21	W.	St. Thomas	7 35	4 22	23 27	5 14	secr.	9 35			
22	Th	Shortest Day.	7 35	4 23	23 27	6 22	thig	10 24			
23	Fri	Sir R. Arkwright born, 1732	7 36	4 23	23 27	7 20	thig	11 8			
24	Sat	Battle of Wakefield 1460	7 36	4 24	23 26	sets.	kne	11 48			
25	SU	Christmas Day	7 36	4 24	23 25	5 45	kne	ev. 26			
26	Mo	St. Stephen <i>Cold</i>	7 37	4 25	23 23	6 51	legs	0 59			
27	Tu	St. John	7 37	4 26	23 21	7 55	legs	1 32			
28	W.	Holy Innocents.	7 37	4 26	23 18	8 58	legs	2 4			
29	Th	Lord Safford exec. 1680	7 38	4 27	23 15	10 1	feet	2 36			
30	Fr	Dr. Cartwright died, 1823	7 38	4 28	23 11	11 4	feet	3 12			
31	Sat	Silvester.	7 38	4 29		morn	head	3 54			

Dec 6
 8
 9
 10
 12
 1
 2
 2
 2
 26
 30
 31
 mem

Dec 6. R. Hope hauled wood
the whole day.

8. Hope hauled 5 cowls Hay from
Bakern's...

9. Paid him 2/6

10. Hope got the Horn sled
& went to haul Hay.

12. Hauled a load of Hay -
& in the afternoon brought
^{some} wood to the stores
about 1/2 an hour.

13. Hauled 2 loads wood.
^{with horse}

20. do. - do. with
oxen.

22. do. - 1 load oxen

23. do. load Hay - oxen

Spaid Cains for my oxen 5/.

25. Training sleds came from
St. John and returned over 2
26. m.

23rd Edward came from Redoubt
and returned.

Hope

30. Brought oxen etc. -

31st. Hauled 2 loads wood

memo: The oxen were kept in my
Darn and loaded

High
water
h. m.

3 58
4 47
5 46
6 53
7 57
8 59
9 52
10 40
11 25
morn
0 12
0 56
1 39
2 22
3 8
3 58
4 57
6 9
7 27
8 37
9 35
10 24
11 8
11 48
ev. 26
0 59
1 32
2 4
2 36
3 12
3 54

Jan 7. 2. Hope hauled 2 loads wood

" 3 do. 1 load wood & 1 Hay

~~Week;~~ 54. do. 1 load wood

I went to Fredericton and re-
turned Friday 6th Jan 9. and in
the afternoon of that day Carro
Best took oxen home. - Quicker 7/6

Wednesday 6th just as leaving for
Fredericton received information
as to my Buffalo skins and

Monday 9 went down to Mr^s
Howells

Evening

Jan 7. 16. Hope Best. up oxen

" 17. Hauled 1 load wood & 1 Hay.

" 18. do. 2. loads wood

" 19. do. 2. do. do

" 20. none for me, he was
setting his son's oxen shod

" 21. Hauled. 2 Loads wood

23. Storm and the oxen out out -
Hope not employed. -

24. went to break Road and haul'd
1 load.

25. Hauled. 2. Loads wood

26. do. 1 load wood & 1 Hay

Ra
For a lo
For a lo
For a lo
toes, or an
ing, except
For a pi
the door o
For a pu
10 cwt., an
For a pu
10 cwt. or
For a ho
Fish, of 1
and storin
For a lo
Treenails,
Goods, or
tioned, c
crate of 1
a hogshen
or quant
taining 6
Turpentin
Quantity
load of an
For a c
Molasses,
or a load o
For Cal
coil, per t
For Hay
For Bri
For Lun
For the
half a loa

The I
south lin
the west
of Princ
building
the Mar
King str

Second
north lin
lies with
line of

Third
out or b
Sidney

Fourth
beyond
marthe

Fifth
beyond

Rates of Cartage in Saint John.

ARTICLES AND WEIGHT.	DISTRICTS.				
	1st.	2d.	3d.	4th.	5th
	s. d.	s. d.	s. d.	s. d.	s. d.
For a load of Wood, (Quarter of a Cord,) - - -	7½	9	10½	1 0	1 1½
For a load of Coals; (Half a Chaldron,) - - -	1 3	1 4½	1 6	1 7½	1 9
For a load containing 15 bushels of Grain, Salt, Potatoes, or any other articles measured at loading or unloading, except Coals.	10½	1 0	1 1	1 3	1 4½
For a pipe of Wine, Gin, or Brandy, and housing within the door of the first floor, - - - - -	3 0	3 1½	3 3	3 4½	3 6
For a puncheon of Rum, or a tierce of Sugar, from 7 to 10 cwt., and housing, - - - - -	1 6	1 7½	1 9	1 10	2 0
For a puncheon of Molasses, a hogshead of Sugar of 10 cwt. or upwards, or a hogshead of Tobacco, & housing, - - - - -	2 0	2 1½	2 3	2 4½	2 6
For a hogshead or puncheon of Cider, or a load of Dried Fish, of 15 cwt. or a common load of household Goods, and storing, - - - - -	1 3	1 4½	1 6	1 7½	1 9
For a load of Shingles, Hoop Poles, Heading, Staves, Treenails, Smoked Fish in boxes, Salmon in kits, Dry Goods, or a load of any other articles not herein mentioned, or a hogshead of Lime, or a hogshead or crate of Earthenware, or two tierces of Earthenware, a hogshead of Dried Fish, two tierces of Coffee, or quantity in bags not exceeding 12 cwt. or a load containing 6 bbls. Flour, or 5 barrels Sugar, Fish, Beef, Pork, Turpentine, or Cider, or half a ton of Iron, or the same Quantity of Cordage, in coil not exceeding 4 cwt. or a load of any articles not herein mentioned, - - - - -	0 9	10½	1 0	1 1½	1 3
For a 64-gallon cask of Wine, Rum, Gin, Brandy, Molasses, or Porter, or for a load of Sand, Gravel or Stones, or a load of 4 barrels of any Spirituous Liquor or molasses, - - - - -	1 0	1 1½	1 3	1 4½	1 6
For Cables and Cordage, in coils above a cwt. or if to coil, per ton, or if for Hay loose, per ton, - - - - -	5 0	5 3	5 6	5 9	6 0
For Hay, screwed, per ton, - - - - -	2 6	2 8	2 10	3 0	3 2
For Bricks, per thousand, - - - - -	4 0	4 3	4 6	4 9	5 0
For Lumber, per thousand feet, - - - - -	3 0	3 3	3 6	3 9	4 0
For the carriage of any article or articles not exceeding half a load, - - - - -	6	7½	9	10½	1 0

The *First District* to comprise all that part of the City between the south line of Pond street and north line of Duke street, which lies to the westward of the East line of Mill street, Dock street, and that part of Prince William street situated between the north line of the brick building formerly belonging to William Tyng Peters (northward of the Market square), and the north line of Duke street, and including King street, to the westward of the west line of Germain street.

Second District to comprise all that part of the City between the north line of Union street and south line of Saint James' street, which lies without or beyond the First District, to the westward of the east line of Charlotte street.

Third District to comprise all that part of the City, which lies without or beyond the Second District, to the westward of the east line of Sidney street.

Fourth District to comprise all that part of the City lying without or beyond the Third District, to the westward of the East line of Carwarthen street.

Fifth District to comprise all that part of the City lying without or beyond the Fourth District.

CITY OF SAINT JOHN.

WILLIAM O. SMITH, Esquire, *Mayor*.
HONORABLE ROBERT L. HAZEN, *Recorder*.

Aldermen.

Robert Armstrong,
Stephen K. Foster,
John McGrath,
Thomas M'Avity,
John C. Littlehale,
Charles Ketchum,
Edward B. Peters,

Esquires.

Mr. Thomas M. Reed,
Mr. E. E. Lockhart,
Mr. John Wilson, Jr.,
Mr. B. Coxetter,
Mr. Samuel Brittain,
Mr. Josiah Adams,
Mr. Joseph Mercer,

Wards.

King's.
Queen's.
Duke's.
Sydney.
Guy's.
Brook's.
Wellington.

Thomas Merritt, Esquire, Treasurer or Chamberlain.

W. R. M. Burtis, Esquire, Common Clerk.

James R. Ruel, Esquire, Deputy Common Clerk.

Simeon L. Lugin, Land Agent. Thomas Coram, Land Agent,
Carleton.

James R. Ruel, Auditor City Accounts.

George Stockford, High Constable; John Herrington, P. Duffy,
Bernard Murray, and Charles Pidgeon, Marshals; G. Stockford,
B. Murray, Charles Pidgeon, John Herrington, P. Duffy, Thos
Budge, Wm. Kilpatrick, Patrick J. Carey, Patrick Connelly, and
John Eagles, Constables.

Edw. Bennison, Deputy Clerk of the Market, King's Square;
W. M'Bay, do. do., Market Square; William James, Clerk of
the Fish Market, Duke Street.

Geo. J. Harding, M. D., and Boyle Travers, M. D., Visiting
Physicians.

Thomas Hanford, W. D. W. Hubbard, George A. Lockhart,
Wm. Garnett, Cudlip & Snider, Isaac H. Anderson, John V. Thur-
gur, W. H. Street & Son, Kinnear & Howard, Licensed Auc-
tioneers.

Thomas M. Smith, George Thomas, Isaac Woodward, J. W.
M. Irish, Charles M'Lauchlan, Michael McCarthy, Zebedee Ring,
Augustus Quick, William Dudnee, John D. Purdy, Levi H. Wa-
terhouse, Joseph S. Kenny, James U. Thomas, George Stack-
house, and George A. Lockhart, Port Wardens.

Thomas Reed, Port or Harbour Master.

Daniel Hatfield, Deputy Harbour Master.

John Murray, Harbour Inspector.

BRANCH PILOTS.—John Reed, George Thomas, Daniel Hat-
field, John Spears, James Reed, Thomas Vaughan, John Scott,
Samuel Rutherford, Michael Garrity, George Mulherring, Richard
Cline, Wm. Hatfield, John Mills, E. J. Fletcher, Wm. Donaghey,
Henry Thomas, George Thring, Daniel Mulherring, William La-
hey, Alexander Mills, James McPartlan, Charles Daley, Daniel
Daley, Charles Taylor, John Sherrard, and Patrick Traynor.

Alexander Reed, Light House Keeper at Partridge Island;
James Lane, ditto at the Beacon.

Wm. Wright, Wm. O. Smith, and Joseph Fairweather, Com-
missioners to settle disputes relative to Dockage and Wharfage.

Allan M'Lean, Shipping Master.

R. C. M.
John A.
Assessors
John M.
mas M. R.
R. For.
Slip; Da.
Fairweat.
lector of
of Wharf
Collector
page at S
Guy's W.
ditto at S
Ward.
G. M.
Master at
John W.
William
Superinte
J. Hun
John Cla
James
Samue
gers and
Jacob V.
James C.
M'Gourt
Mahony,
Wm. J.
McGourt
James
Staves,
Samue
Stackho
Thomas
Pickled
Samue
George
John
Slip; Jo
North S
Wm.
Harbou
Wm.
Side of
the We
Thon
Quaran
Thon
Wrecks
Saint J

R. C. Minnette, City Surveyor.

John Ansley, Robert Shives, Francis G. Jordan, Seth Wheton, Assessors of Taxes.

John McGrath, Charles Ketchum, Bartholomew Coxetter, Thomas M. Reed, and Joseph Mercer, Revisors under Election Law.

R. Forsyth, Collector of Wharfage and Slippage at the Market Slip; Daniel Donovan, Collector of Slippage at Union Street; J. Fairweather, Collector of Slippage at North Slip; J. Kirk, Collector of Wharfage at the Breakwater; Peter Besnard, Collector of Wharfage and Slippage at Rodney Wharf; James Williams, Collector of Anchorage; A. C. O. Trentowsky, Collector of Slippage at Sidney Market Slip; Jas. E. Ross, ditto at Market Slip, Guy's Ward; James E. Ross, ditto at Ludlow Slip; James Olive, ditto at Ship Slip; W. J. Thompson, do. Market Slip, Brook's Ward.

G. M. Gerow, Weigh Master at North Slip; J. Winters, Weigh Master at Union Street; J. O. Beatteay Weigh Master at Carleton; John Winters, Weigh Master at Hay Market.

William H. A. Keans, Superintendent of Flour Inspectors, and Superintendent of Weighers of Coals and Measurers of Salt.

J. Humbert, J. Berryman, Henry Leavitt Jas. Clarke, and John Clarke, Inspectors of Flour and Meal.

James Stewart, Gauger of Liquors.

Samuel Gillespie, James Peacock, and William Thompson, Gaugers and Searchers of Oil.

Jacob Wilson, Francis Wilson, William M'Auley, Robert Riley, James Cullinan, William J. Lockhart, William Thompson, John M'Gourty, A. B. Lockhart, John Riley, Francis McDevitt, Pat. Mahony, and John Jackson, Weighers of Coal. Jacob Wilson, Wm. J. Lockhart, William Thompson, A. B. Lockhart, John M'Gourty, and William M'Auley, Measurers of Salt.

James Peacock, Thomas Miles, Inspectors of Lathwood, Staves, Hoop Poles, &c.

Samuel Gillespie, William Dunham, William Thompson, Jas. Stackhouse, jr., Thos. Whelpley, Geo. Young, Andrew Hamm, Thomas Miles, James Colwell, William Colwell, Inspectors of Pickled Fish.

Samuel Gillespie, James Peacock, William Thompson, and George Young, Cullers of Dried Fish.

John Robinson, Inspector of Cordwood and Bark at the Market Slip; John Paul, ditto at Lower Cove Slip; G. W. Gerow, ditto at North Slip.

Wm. Woodstock, Pound Keeper on the Eastern Side of the Harbour; Evan Evans, Pound Keeper at Carleton.

Wm. Kilpatrick, James Duffy, Hog Reeves on the Eastern Side of the Harbour. Wm. Cronk, Evan Evans, Hog Reeves on the Western Side of the Harbour.

Thomas M'Avity, Superintendent of Partridge Island and the Quarantine Station.

Thomas M. Smith and H. P. Sturdee, Esqrs., Commissioners of Wrecks and Shipwrecked Goods for the City and County of Saint John.

Samuel Jordan, David M. Whiting, George Cassie, Thomas Fairweather, Edward D. Gore, James H. Fairweather, Charles E. Fairweather, Charles E. Harding, Nelson A. Cogle, William Grady, C. N. Perkins, Francis Jordan, Jarvis Wilson, Oliver B. Cogle, J. M. Cogle, D. M'Callum, Samuel R. James, Alexander Boyne, James M'Loon, Stephen G. Blizzard, J. D'Orsay, Edwin J. Wetmore, John P. Bell, James Reed, Henry Colwell, Joseph J. Wetmore, G. A. DeForest, Samuel K. Wilson, G. W. G. Fairweather, William Urquhart, Sargent S. Littlehale, James Martin, Alexander McHarg, Surveyors of Lumber.

FIRE DEPARTMENT.

THOMAS MARTER, *Chief Engineer.*

Engine Company No. 1.—James Portmore, *Engineer*; B. Coxetter, *Foreman*, Thomas Kee, *Assistant Foreman.*

Engine Company No. 2.—George Anderson, *Engineer*; Robert Collins, *Foreman*; Jacob Kay *Assistant Foreman.*

Engine Company No. 3.—John Yeats, *Engineer*; Robert Laskey, *Foreman*; W. D. Robinson, *Assistant Foreman.*

Engine Company No. 4.—Thos. Campbell, *Engineer*; Richard Dinn, *Foreman*; Patrick F. M'Glinchey, *Assistant Foreman.*

Engine Company No. 5.—Thomas M. Reed, *Engineer*; Archibald Rowan, *Foreman*; James Reynolds, *Assistant Foreman.*

Engine Company No. 6.—Charles E. Potter, *Engineer*; Wm. F. Bunting, *Foreman*; Edward Allison, jr., *Assistant Foreman.*

Carleton Engine Company No. 7.—John C. Littlehale, *Engineer*; Joseph S. Wetmore, *Foreman*; Geo. W. Stackhouse, *Assistant Foreman.*

Carleton Engine Company No. 8.—John Munro, *Engineer*; William J. Thompson, *Foreman*; Hugh Adam Glasgow, *Assistant Foreman.*

Fire Police.—Geo. W. Smith, *Captain*; Robt. Shives, *Lieutenant*; James Gerow, *Treasurer*; W. H. A. Keans, *Secretary.*

Hook and Ladder Company.—W. H. Patterson, *Captain*; James Carr, *Foreman*; John Jackson, *Assistant Foreman.*

His Worship the Mayor, Joseph Fairweather, Bartholomew Coxetter, W. H. A. Keans, George A. Lockhart, George V. Nowlin, Alex. Balloch, J. C. Littlehale, J. Bentley, James A. Harding, C. D. Everitt, W. A. Robertson, William Mackay, Charles J. Melick, William C. Dunham, J. M. Walker, Joseph Coram, Thomas Hanford, Joseph Mercer, J. M. Robinson, Thomas M'Avity, Robert Kedey, J. Wilson, Jr., E. E. Lockhart, E. B. Peters, C. A. Everitt, S. K. Foster, James Colwell, Charles Ketchum, and Robert Armstrong, *Firewards.*

POLICE DEPARTMENT.

Humphrey K. Gilbert, *Esquire*, Police Magistrate; George A. Lockhart, W. O. Smith, and G. V. Nowlin, *Esquires*, Sitting Magistrates.

George W. Cleary, *Esquire*, Clerk.

Mr. George Scoullar, *Chief of the Police Force.*

PUBLIC GRAMMAR SCHOOL IN THE CITY OF SAINT JOHN.—The Rector of Trinity Church, *President*; the Hon. Judge Parker, the Hon. R. L. Hazen, the Hon. John H. Gray, Rev. Wm. Scovil; the Rev. William Donald, A. M., William Wright, *Esquire*, Wm. Livingstone, *Esq.*, M. D.; *Members of the Board*; James Paterson, LL. D., *Classical Teacher*; Mr. Hutchinson, *2d do.*; Mr. Manning, *English Department.*

SAINT JOHN DISTRICT COMMITTEE OF THE SOCIETY FOR PROMOTING CHRISTIAN KNOWLEDGE.—Reverend the Rector of Saint John, *President*; _____, *Esquire*, *Vice President*; Beverley Robinson, *Esquire*, *Secretary and Treasurer.*

SAINT JOHN MECHANICS' INSTITUTE.—Joseph W. Lawrence, *President*; Robert Foulis, and William F. Smith, *Vice Presidents*; James R. Ruel,

Jan 9. 1860

27. R. Hope hauled 2 Loads wood
 John Hope - 2. 50
 28. John Hope 2. 50
 Richard Hope 1. 50
 29. Richard Hope 1. 50 and
 30. Whisfin had the wood

Thomas
 Charles
 William
 er B.
 ander
 Orsay,
 Henry
 Wil-
 S. Lit-
 s of

Foreman,
 Fore-
 ; W. D.
 Foreman;
 n, Fore-
 g, Fore-
 S. Wet-
 Thomp-
 mes Ge-
 r, Fore-
 ; W. H.
 Little-
 William
 Coram,
 Robert
 S. K.
 cards.

art, W.

Trinity
 on. John
 Wright,
 s Pater-
 g, Eng-

CHRISTIAN
 ensurer.
 sident;
 . Ruel.

Cor. Secretary
 ing Secretary
 Broad, Geo
 Paterson, L
 Charles Law
 brary is open
 is open ever
SAINT JOHN
SOCIETY.—
 Rev. John
 D. Robinson
 ———, Geo
 Botsford and
 Esquires, *As*
SAINT JOHN
 Woodward,
 surer; Robe
 John McKeo
SAINT GEORGE
 President; I
 J. G. G. Lay
 Daniel, S. I
 ton, Esquire
SAINT ANTHONY
 shank, Vice
 Rev. Mr. Do
 James Millig
SAINT PATRICK
 son, Vice P
 Rev. William
 Gahan, Con
ORPHAN
 erty, Vice P
SAINT JOHN
 Esq., Presie
 Treasurer;
 Secretary;
 Otty Crook
 son, Robert
 son, Directo
NEW BRUNSWICK
 Hon. William
 Robinson, P
 Secretaries
 Botsford, M
 mill, George
 Hon. A. M
 B. J. Under
 Committee.
Committee
 David V. R
LADIES'
 White, Mr
 cretary and
SAINT JOHN
 John Humb
 A. Lockha
 Vice Presid
 and Recor
 E. E. Lock
 ley, W. K.
GRAND DEGREE
 Knight, D.
 G. Scribe;
 Cale, Gran
NEW BRUNSWICK
 S. L. Tille

Cor. Secretary; William L. Avery, Treasurer; William F. Bunting, Recording Secretary, and Secretary to the Board of Directors; Isaac Woodward, Elisha Broad, George H. Lawrence, George Flemming, William K. Reynolds, James Paterson, LL. D., James Gerow, James Allan, James G. Melick, Robert Shives Charles Lawton, William P. Dole, Directors; O. D. Wemore, Clerk. The Library is open on Monday and Friday Evenings, at 8 o'clock. The Reading Room is open every Evening except Saturdays and Sundays.

SAINTE JOHN, N. B. ASSOCIATION IN AID OF COLONIAL CHURCH AND SCHOOL SOCIETY.—Beverley Robinson, Esquire, *President*; Reverend Dr. I. W. D. Gray, Rev. John Armstrong, M. A., and the Hon. Robt Parker, *Vice Presidents*; G. D. Robinson, Esquire, *Secretary*; L. H. Deveber, Esquire, *Treasurer*; ———, George Taylor, James R. Ruel, Thomas W. Daniel, Esquires, and Dr. Botsford and Dr. Bayard, *Committee*; John V. Thurgar and John M. Robinson, Esquires, *Auditors*.

SAINTE JOHN SOCIETY LIBRARY.—Geo. D. Robinson, Esq, *President*; Isaac Woodward, Esq., *Vice President*; James R. Ruel, Esquire, *Secretary and Treasurer*; Robert W. Crookshank, jr., and C. V. Foster, Esquires, *Committee*; John McKeon, Librarian. Library open from 3 to 4 o'clock, daily.

SAINTE GEORGE'S SOCIETY.—J. H. T. Manners Sutton, *Patron*; Henry Garbutt, *President*; B. Lester Peters, *Vice President*; Rev. W. Scovill, M. A., *Chaplain*; J. G. G. Layton, *Treasurer*; W. H. Carinan, *Secretary*; Rev. W. Scovill, T. W. Daniel, S. L. Lugin, Esqs., *Standing Committee*; W. J. Starr and W. G. Lawton, Esquires, *Auditors*.

SAINTE ANDREW'S SOCIETY.—James Macfarlane, *President*; Robert Cruikshank, *Vice President*; William Girvan, *Treasurer*; W. C. Watson, *Secretary*; Rev. Mr. Donald, *Chaplain*; D. S. Kerr, *Marshal*; W. W. Emslie, R. Shives, James Milligan, *Com. of Charity*.

SAINTE PATRICK'S SOCIETY.—John A. Morrison, *President*; Samuel R. Thomson, *Vice President*; John Anderson, *Treasurer*; Robert M'Affee, *Secretary*; Rev. William Harrison, *Chaplain*. Robert Armstrong, Thomas Parks, and John Gahan, *Committee of Charity*.

ORPHAN BENEVOLENT SOCIETY.—Jas. Gallagher, Esq., *President*; John Dougherty, *Vice President*; P. M'Court, *Treasurer*; John Cunningham, *Secretary*.

SAINTE JOHN AGRICULTURAL AND HORTICULTURAL SOCIETY.—John M'Avity, Esq., *President*; H. G. Simonds, Esqr., *Vice Presidents*; John Duncan, Esq., *Treasurer*; D. B. Stevens, *Corresponding Secretary*; R. S. Armstrong, *Recording Secretary*; Robert F. Hazen, Thomas Davidson, Dr. Waddle, Robert Douglas, Oty Crookshank, Robert Bowes, John Gillis, Richard Thompson, James Davidson, Robert Jardine, James Cunningham, Kayes M'Brine and William Thompson, *Directors*.

NEW BRUNSWICK AUXILIARY BIBLE SOCIETY.—Hon. Judge Parker, *President*; Hon. William B. Kinnear, and Hon. Neville Parker, *Vice Presidents*; John M. Robinson, Esquire, *Treasurer*; James Paterson, LL. D., and Hon. S. L. Tilley, *Secretaries*; L. H. DeVeber Esquire, *Depositary*; Samuel Bayard, M. D., L. B. Botsford, M. D., Samuel Huyghue, John Kinnear, John Wishart, Nathan S. Demill, George A. Lockhart, W. J. Starr, Edward Sears, Daniel J. M'Laughlan, Hon. A. M'L. Seely, John Armstrong, James Reed, Wm. Girvan, J. C. M'Intosh, B. J. Underhill, T. B. Barker, W. K. Reynolds, John Fisher, and James Logan, *Committee*. *Committee for Carlisle*—Robert Salter, J. Clarke and Dr. Waddell, *Committee for Portland*—John Duncan, James Flewwelling, Moses Tuck and David V. Roberts.

LADIES' BENEVOLENT SOCIETY.—Mrs. Ward Chipman, *Patroness*; Mrs. Jas. White, Mrs. E. Stevens, and Miss Deblois, *Committee*; Miss L. Kinnear, *Secretary and Treasurer*.

SAINTE JOHN TOTAL ABSTINENCE SOCIETY.—N. S. Demill, Esquire, *President*; John Humbert, W. R. M. Burtis, Joseph Fairweather, W. H. A. Keans, George A. Lockhart, G. P. Sancton, L. H. Waterhouse, John Frazer, R. Robertson, Esqs, *Vice Presidents*; J. E. Marshall, *Treasurer*; Jas. Gerow, Jr., *Corresponding and Recording Secretary*; W. Hewett, Zebedee Ring, J. Ansley, J. F. Marsters, E. E. Lockhart, Thos. M'Henry, T. C. Humbert, C. A. Everitt, John J. Akerley, W. K. Reynolds, J. Fisher, and C. D. Everitt, *Executive Committee*.

GRAND DIVISION OF THE ORDER OF THE SONS OF TEMPERANCE.—Rev. Richard Knight, D. D., G. W. P.; Samuel D. M'Pherson, G. W. A.; W. H. A. Keans, G. Scribe; C. D. Everitt, G. Trens.; Rev. Lewis Jack, *Grand Chaplain*; James Gale, *Grand Conductor*; John Matthews, *Grand Sent.*; C. A. Everitt, P. G. W. P.

NEW BRUNSWICK TEMPERANCE CONVENTION.—N. S. DeMill, *President*; Hon. S. L. Tilley, *Vice President*; W. H. A. Keans, *Secretary*; R. Salter, *Treasurer*.

SAINT JOHN ROMAN CATHOLIC TOTAL ABSTINENCE RELIEF SOCIETY.—Rev. E. J. Dumphy President; W. H. A. Keans, Esquire, Vice President.

IRISH FRIENDLY SOCIETY.—Boyle Traverse, Esq., M. D., President; John Kerr and Thomas Bobinson, Vice Presidents; William Keane, Recording Secretary; John C. Harrington, Corresponding Secretary; James McSorley, Treasurer; John Bogan, James Duffy, Laurence M'Cullough, Charles Devine, Lawrence Davis and John M'Gurk, Directory.

YOUNG MEN'S CHRISTIAN ASSOCIATION.—Hon. W. B. Kinnear, President; James Paterson, Esq., LL. D., LeBaron Botsford, M. D., T. W. Daniel, E. E. Lockhart, B. J. Underhill, E. H. Duval, Esquires, Vice-Presidents; James Reed, Esq., Treasurer; J. R. Calhoun, Recording Secretary; A. A. B. Smith, Corresponding Secretary; W. F. Hawkins, Auditor.

CHURCH OF ENGLAND YOUNG MEN'S SOCIETY, AT SAINT JOHN, N. B.—Patrons, The Lord Bishop of Fredericton, Rev. John Armstrong, Mr. Justice Parker, Rev. Dr. Gray, Rev. George M. Armstrong, Rev. W. Armstrong; President, James R. Ruel, Esquire; Vice-Presidents, Thomas W. Daniel, and W. H. Frith, Esquires; Treasurer, C. Kirkpatrick; Corresponding Secretary, A. W. Savary; Recording Secretary, Geo. F. Matthew; Standing Committee, Robert Bynd, W. W. Jarvis, and R. Peniston Starr.

CHAMBER OF COMMERCE.—Francis Ferguson, Esquire, President; John W. Cudlip, Esquire, Vice-President; C. V. Forster, Esq., Secretary and Treasurer; Hon. John Robertson, William Thomson, A. Jardine, Joel Reading, Samuel D. Berton, J. V. Troop, Z. Ring, G. Morrisey, George Thomas and Wm. Wright, Esquires, Committees; George Thomas, S. D. Berton, Charles McLaughlan, Joel Reading, Robert Jardine, Z. Ring, G. Morrisey, C. W. Fairweather, John Duncan, Wm. Wright, W. H. Adams, W. Thomson and J. V. Troop, Esqs., Arbitrators.

SAINT JOHN GAS LIGHT COMPANY—Capital Forty Thousand Pounds.—John M. Walker, Esquire, President; John Duncan, William Parks, W. G. Lawton, Geo. Carvill, W. Smith, Daniel J. M'Laughlan, William Jack, and R. Jardine, Esqs., Directors; Robert Britain, Secretary and Treasurer; ———, Esquire, Solicitor; R. Britain, Manager.

FREDERICTON GAS COMPANY.—Capital Five Thousand Pounds.—S. Barker, Esquire, President; John Simpson, F. W. Hatheway, J. Wilkinson, and John Davis, Directors; Wm. M'Beath, Secretary and Treasurer; J. M'Innis, Manager.

RURAL CEMETERY COMPANY.—*Directors.*—LeBaron Botsford, M. D., Charles Drury, Beverly Robinson, James Pettingell, John M. Walker, William Parks, William G. Lawton, Solomon Hersey, W. J. Ritchie, William Jack, and William Wright, Esqs.; John M. Walker, Esquire, President; LeBaron Botsford, M. D., Director; Edward B. Peters, Esquire, Secretary and Treasurer; ———, Landscape Gardener; John Adams, Superintendent.

SOUTH BAY BOOM COMPANY.—Hon. Alexander M'L. Seely, President; Hon. A. M'L. Seely, Hon. John Robertson, Francis Ferguson, F. A. Wiggins, R. W. Crookshank, Jr., W. G. Lawton, and George L. Lovett, Esqs.

ELECTRIC TELEGRAPH COMPANY.—R. Jardine, Esquire, President; D. B. Stevens, Secretary and Superintendent; R. Jardine, Edward Allison, J. Duncan, R. Reed, Esquires, St. John, and G. E. Morton, Esq., of Halifax, Directors.

ST. JOHN AND FREDERICTON ELECTRIC TELEGRAPH COMPANY.—George Botsford, Esquire, President; S. Barker, W. H. Robinson, S. W. Babbitt, and R. Jardine, Esquires, Directors; D. B. Stevens, Superintendent.

NEW BRUNSWICK MARINE ASSURANCE COMPANY.—*In St. John.*—Capital Fifty Thousand Pounds, with power to increase to One Hundred Thousand Pounds. John Ward, Esquire, President, John Wishart, John Ward, John V. Thurgar, Edward Seais, D. J. M'Laughlan, W. H. Adams, George V. Nowlin, William Smith, Samuel J. Scovill, Esquires, Directors; G. M. Jack, Esquire, Secretary.

The Mutual Insurance Company—In St. John.—Joseph Fairweather, Esquire, President; Joseph W. Lawrence, S. K. Foster, C. H. Estbrooks, and John Anderson, Esquires, Directors; Isaac Woodward, Esquire, Secretary; J. M. Robinson, Esquire, Solicitor.

Saint John Suspension Bridge Company.—J. D. Lewin, Esquire, President; L. B. Botsford, M. D., L. B. Almon, J. W. Weldon, and D. J. M'Laughlan, Esquires, Directors; J. F. Masters, Secretary and Treasurer.

SAINT JOHN FIRE INSURANCE COMPANY.—Hon. A. M'L. Seely, President; Joel Reading, John T. Stanton, Henry Vaughan and James Reed, Esquires, Directors; O. D. Wetmore, Secretary.

...—Rev.
t; John
ng Sec-
y, Treas-
e, Law-
resident;
l, E. E.
; James
Smith,
-Patrons,
er, Rev.
t, James
rith, Es-
Savary;
tynd, W.
W. Cud-
er; Hon.
D. Berton,
t squire,
Reading,
an, Wm.
ors.
John M.
ton, Geo-
e, Esqrs.,
, Esquire,
Barker,
and John
Manager.
M. D.,
Wulker,
hie, Wil-
President;
etary and
intendent.
ent; Hon.
ns, R. W.
t; D. B.
n, J. Dun-
Directors.
orge Bots-
t, and R.
pital Fifty
d Pounds.
Thurgar,
William
Secretary.
, Esquire,
John An-
M. Robin-
President;
Lauchlan,
President;
quires, Di-

CITY

The Mayor
The Mayor

Thomas M'Avoy
Peters, and
the Quorum

Honorable

George A. Shank, Robert
son, Wm.

Kerr, Wm.

Wishart, J.

Vernon, G.

der Lockhart

Henry G.

Ferguson,

mill, Geo.

dick, John

loch, Benj.

Jas. Oliver

Owens, T.

John S. P.

Littlehale,

Garbutt,

Esquires,

James A.

Hon. V.

William

Isaac L.

James

Hon. V.

W. Ch.

Hon. V.

ter Stubbs

Robert L.

vid S. K.

Wm. M.

R. Wetn

Humphr

bert Par

Geo. Bla

Frith, V.

Geo. G.

Jack, Fr

Almon,

mas T.

burne, C

Charles

Esquires

Court

Gehan

Commis

CITY AND COUNTY OF SAINT JOHN.

The Mayor and Recorder, Justices of the Mayor's Court.

The Mayor, the Recorder, Stephen K. Foster, John M'Grath Thomas M'Avity, John C. Littlehale, Charles Ketchum, Edwd. B. Peters, and Robert Armstrong, Esqs., Justices of the Peace and of the Quorum.

~~Honorable Charles Simonds~~, Gehardus C. Carman, John Jordan, George Anderson, James Moran, Henry Gilbert, Robert W. Crookshank, Robt. Payne, Arch. Menzies, Chas. Ward, Hon. John Robertson, Wm. H. Street, Daniel Leavitt, John Gillis, James Brown, John Kerr, Wm. Leavitt, Wm. Olive, Sam. Strange, Jas. Gallagher, John Wishart, Robert Keltic, Leveret H. DeVeber, Wm. Hawks, Moses Vernou, Geo. A. Lockhart, William Parks, Wm. O. Smith, Alexander Lockhart, John Haws, Thos. Allan, Hugh Sharkey, Jas. Travis, Henry G. Simonds, Joseph Fairweather, Robert Douglas, Francis Ferguson, F. A. Wiggins, Peter Besnard, Jas. Olive, Nathan S. Demill, Geo. Carvill, John Humbert, Stephen K. Foster, Francis Riddick, John F. Goddard, T. Otty Crookshank, J. Beatteay, Alex. Balloch, Benj. J. Underhill, C. D. Everitt, Robert Jardine, Robert Bowes, Jas. Olive, 3d, R. Salter, J. W. M. Irish, Alex. McTavish, John Owens, Thos. E. Millidge, Daniel J. M'Laughlan, John Doherty, John S. Parker, John Foster, Robert Power, David Collins, John C. Littlehale, Robert Robertson, Chas. Ketchum, Jas. Quinton, Henry Garbutt, Samuel Clark, William Scoullar, and George V. Nowlin, Esquires, Justices of the Peace.

James A. Harding, Esq., High Sheriff.

Hon. William B. Kinnear, Clerk of the Peace

William Bayard, Esquire, M. D., Coroner.

Isaac L. Bedell, Esquire, County Treasurer.

James R. Ruel, Esq., Auditor of County Accounts.

Hon. W. B. Kinnear, Esquire, Judge of Probates.

W. Chipman Drury, Esquire, Register of Deeds and Wills.

Hon. Wm. B. Kinnear, Robert Fraser Hazen, Wm. Wright, Peter Stubs, H. N. H. Lugin, J. M. Robinson, M. H. Perley, Hon. Robert L. Hazen, Jas. W. Boyd, Wm. Jack, Duncan Robertson, David S. Kerr, John H. Gray, Jas. W. Peters, Robertson Bayard, Wm. M. Burtis, Edw. B. Peters, Charles Duff, Jas. J. Kaye, And. R. Wetmore, Geo. F. Rouse, Wm. M. Howe, Chas. Doherty, Humphrey T. Gilbert, B. Boyd Kinnear, John G. Campbell, Robert Parker, Jr., Richard S. Armstrong, Hon. Charles Watters, Geo. Blatch, Ward Chipman Drury, W. H. Hatheway, Henry W. Frith, Wm. Hutchinson, Benj. L. Peters, Chas. W. Stockton, Geo. G. Gilbert, Jun., John Simonds, Samuel R. Thomson, Edw. Jack, Fred. C. Frith, Robert B. Street, Benj. G. Gray, Lewis J. Almon, Chas. W. Weldon, Alex. Ballentine, Wm. P. Dole, Thomas T. Hanford, W. H. Tuck, Wm. W. Street, William Wedderburne, Charles Simonds, jr., A. W. Savary, James R. Macshane, Charles A. Harding, Charles N. Skinner, and G. Sidney Smith, Esquires, Commissioners for taking Affidavits in the Supreme Court.

Gehardus C. Carman, John Jordan, and James Moran, Esquires, Commissioners for Solemnizing Marriage.

John Campbell, Esquire, Inspector of Schools.

John Sears, George Blatch, and S. P. Wetmore, Esquires, Trustees of Schools, City of Saint John.

Rev. James Quinn, James Gallagher, Esquire, and William Carville, Commissioners for the Management of the Free School at Saint John, unconnected with the Madras Board.

Moses H. Perley, and Dr. William Bayard, Esquires, Commissioners of Indian Reserves, under Act 7 Vic. c. 45.

Charles Drury and Bradford Gilbert, Commissioners of Sewers Isaac Woodward, and Charles W. Wardlaw Esquires, Commissioners for the Bay of Fundy and River Saint John, under the Act 13 Vict. c. 26, relating to Steamboats.

Gehardus C. Carman, James Moran, James Gallagher, William O. Smith, and John Owens, Esquires, Commissioners of the Alms House, Work House and Infirmary. James Beatty, Esq., M. D., Physician. William Cunningham, Keeper.

Surveyors of Lumber in the County.—James E. Vincent, John R. Rigby, William Henneberry, John Tapley, Wm. D. Shaw, John Coleman, Joseph E. Lingley, John Henneberry, Robert Ewing, Wm. M. Balcolm, Zachariah B. Roberts, William Allingham, Moses Tuck, Ezekiel Jordan, Andrew J. Tracey, George C. Dunham, Wm. Cunard, John Morrison, R. Robertson, jr., Joseph Hornecastle, Abraham J. Estabrooks, Gilbert Mays, Francis Galaher, Stephen E. Stevens, Gilbert Jordan, Chaa. W. Watters, Clayton Scott, William Lynch, James McNamley, John Dowling, and Joseph Maher.

Terms of the General Sessions and Common Pleas.—Third Tuesday in March, and first Tuesday in June, September and December.

PARISH OF PORTLAND.

Robert Payne, Esquire, Police Magistrate; Henry G. Simonds, and James Travis, Esquires, Sitting Magistrates; John Duncan, Moses Tuck, and George E. Snider, Esquires, Commissioners of Police.

David Tapley, jr., J. G. Tobin, and C. W. Stockton, Trustees of Schools. James Flewelling, Joseph Ruddick, and James L. Woodworth, Assessors of Taxes.

Charles Wilson, Collector of Taxes.

Thomas Scoles, Jacob Pidgeon, D. M. Fritch, Richard Fidgeon, and Samuel McJunkin, Constables.

Robert M'Caun and Owen McKenna, Hog Reeves.

Thomas Morrison, Michael M'Cluskey, and Michael Mahony, Fence Viewers.

Morris Delaney and David Munroe, Pound Keepers.

John Cowan, Surveyor of Dams.

Moses Tuck and George W. Roberts, Boom Masters.

George Quin, Sealer of Leather.

Charles Rodgers, Field Driver.

M. D. Austin and John Allingham, Inspectors of Butter.

Robert A. Gregory, Timber Driver.

Jacob Pidgeon, Town Clerk.

Daniel M. Fritch, Clerk of the Market.

Robert Stevens, William Seely, Edwin Fisher, Revisors of Electors for Members of Assembly.

John McCready, Barnes Travis, and Thomas Hillyard, Commissioners for laying out Public Money.

James Dav
John Farr
John John
J. Wade,
Wm. Slack,
stables.
M. McNam
Wm. Daley,
Moore, Tho
C. M. Wh
J. Harris, J.
mond, Wm. I
J. Higgins.
C. Wade, W
M'Guire, Joh
J. M'Avity
ways.—John
R. Martin, R
Benjamin, O
Moore, I. She
J. McCormick
Bowes, jr. W
Murphy, A. I
M. M'Manus,
John Roberts
Surveyors of
James Stac
John M'Av

Barnabas Th
J. Tiner, Se
jr. Collector o
H. Quig, P
Early, Consta
T. Galbreath,
Heavey, Sam.
W. Clerke, m
Roads—Robe
G. F. Roberts
Cooper, John
Wilson, R. Br
M'Crum, J. M
more and Geo
G. G. Carma

David Vaug
Thomas H.
John M. Br
Brown, Consta
Ross, Hog Kee
and James Sh
Henry Henr
Thomas H.
Philip Mosh
ways.—J. Wa
J. M. Bradsh
M. Sullivan, k
F. Porter, Hug
Geo. Patterson
Wm. Black, S
Surveyors of H
John B. Bro

PARISH OF SIMONDS.

James Davidson, and R. S. Armstrong, Trustees of Schools.
John Farrel, Robert Bowes, Jr. and Claudius Hamilton, Assessors of Taxes.
John Johnston, Collector of Taxes.
J. Wade, J. A. Bowes, A. Henry, Nell Quin, R. Moore, Bloomsbury, R. Moore, Wm. Slack, J. W. Cronk, W. Hannuh, D. Fitzpatrick, and J. Maxwell, Constables.
M. McNamee, T. Garnett, J. Warnock, G. Anthony, J. Ingledew, Wm. Bean, Wm. Daley, Wm. Wood, J. Carney, J. Colgan, Hugh Ryan, Jas. M'Gee, John Moore, Thos. Bowes, Sen., and Jas. Bryden, Sen., Fence Viewers.
C. M. Whooten, D. Fitzpatrick, W. Slack, R. Daley, Pat. Miles, J. Harrigan, J. Harris, J. Cumming, Henry Osborne, S. Robertson, C. Keenan, Wm. Richmond, Wm. Lake, J. Higgins, F. Graham, and J. Wade, Hog Reeves.
J. Higgins, George Doherty, Phillip Furlong, John Johnston, J. Cunningham, C. Wade, Wm. T. Garnet, Robt. Moore, Chas. Keenan, Dan. Fitzpatrick, Jas. M'Guire, John Johnston, and Thomas Russell, Pound Keepers.
J. M'Avity, John Carney, and James Robertson, Commissioners of Highways.—John Parks, Geo. Hardenbrook, H. Anthony, Wm. Armstrong, A. Moore, R. Martin, R. B. Douglas, G. Anthony, John Dever, Wm. Bean, J. Moore, Wm. Bejawn, O. M'Guire, S. Fraser, Jos. Bowes, E. Sentill, Jas. Bryden, sen., R. Moore, I. Shelton, Jas. Dowd, R. Strahan, J. Duffy, H. Warnock, A. M'Gowan, J. McCormick, T. Simonds, B. Stackhouse, P. M'Dade, D. Gallagher, Thomas Bowes, jr. Wm. Lake, L. Reed, J. Colgan, J. Dolan, M. Doolin, G. Scott, Edw. Murphy, A. Henry, H. Graham, G. Doherty, R. McGeoch, R. Evans, J. Brophy, M. M'Manus, J. Cain, R. M'Donald, Jas. Bryden, jr. L. Chittick, F. McGanney, John Robertson, J. Crozier, S. Holsted, F. Johnston, R. Daley, and H. Stanley, Surveyors of Highways.
James Stackhouse, Surveyor of Dams.—Thos. Bowes, Jr. Town Clerk.
John M'Avity, R. S. Armstrong, and Robert Bowes, Revisors of Electors.

PARISH OF LANCASTER.

Barnabas Tilton, Rev. G. Bedell, and J. D. Lewin, Trustees of Schools.
J. Tiner, Sen. Jas. Quinton, A. Menzies, Assessors of Taxes.—Jno. Galbreath, jr. Collector of Taxes.—J. Balcom, T. Donely, J. M'Auley, Surveyors of Dams.
H. Quig, P. P. Burns, John Cassidy, F. M'Avoy, J. Dunham, Jas. Wain, jr. J. Early, Constables.—T. Ready, Thos. Reed, and Edw. MacShea, Hog Reeves.—T. Galbreath, M. Balcom, W. Boggs, and A. Thompson, Pound Keepers.—James Heavey, Sam. Cunningham, and W. Boggs, Fence Viewers.—John Tiner, Sen. W. Clerko, m, and John M'Laren, Commissioners for spending grants for Bye Roads.—Robert Fair, Robt. Nugent, John Monihan, G. S. Baker, D. Morrison, G. F. Robertson, Wm. Bogs, Alex. Law, Archd. Jamieson, J. T. Lord, Alex. Cooper, John Miniss, J. J. Clarke, Henry Galbreath, William Tiner, William Wilson, R. Bradley, J. Kerns, J. E. Balcom, J. Heavy, C. H. Deforest, Thomas M'Crann, J. McPherson, D. McLaughlan, J. Roden, Jno. Greames, Sen. J. Belmore and George Mullen, Surveyors of Highways.—John Tiner, Town Clerk.
G. C. Carman, James Quinton, and A. Menzies, Revisors under Election Law.

PARISH OF SAINT MARTINS.

David Vaughan, Valentine Harding, Abel Washburn, Trustees of Schools.
Thomas H. Black, Jas. H. Moran, and John B. Brown, Assessors of Taxes.
John M. Brown, Collector of Taxes.—Eli Angevine, Arch. Parks, and J. M. Brown, Constables.—Thomas Lewis, Pound Keeper—Jas. O'Donnell, and James Ross, Hog Reeves.—M. H. Farrell, Wm. M'Cumber, Isaac Burchell, Wm. Floyd, and James Shanklin, Fence Viewers.
Henry Henrahan, Timber Driver.
Thomas H. Black, Town Clerk.—John M. Brown, Clerk of the Market.
Philip Mosher, Edw. Brown, and William M'Afee, Commissioners of Highways.—J. Walton, J. Tufts, R. Gilchrist, W. Greer, Wm. Fownes, A. Porter, J. M. Bradshaw, Nelson Smith, I. Cleveland, A. Porter, J. M. Brown, C. Quigley, M. Sullivan, Robert Floyd, Jas. O'Neal, R. M'Cutcheon, P. Cauty, I. Burchill, E. Porter, Hugh Ryan, Wm. Floyd, H. Sands, J. Curry, M. M'Dade, V. Harding, Geo. Patterson, J. Morrow, Jas. Curry, Jno. McCulloch, Jas. Henry, Geo. Tabor, Wm. Black, S. Brown, Jas. Nugent, I. Mosher, John Simonds, and Thos. Ellis, Surveyors of Highways.
John B. Brown, Wm. Ruddick, and Alex. Lockhart, Revisors of Electors.

COUNTY OF YORK.

CORPORATION OF FREDERICTON.

William H. Needham, Esquire, Mayor

Wellington Ward.	St. Ann's.	Carleton.	Queen's.	King's.
John Matheson, Robert Wiley.	J. M'Cauleland, George Todd.	John Moore, W. Broderick.	William Grieves, William Moore.	Robert Reld, J. C. Segee.
Geo. N. Segee, Esquire, City Clerk.	Alex. Cummings, Esq., City Auditor.		Thos. R. Robertson, City Treasurer.	
S. Fleming, Surveyor of Streets and Highways.		Andrew Blair, Esquire, City Surveyor.		
Charles Brannen, City Marshal.		Thos. Dowling, Wharfinger.		
		John Carter, Collector of Dog Tax.		

ASSESSORS.—Alex. M'Cauleland, *Wellington Ward*; H. J. Thorn, *St. Ann's Ward*; Alexr. Cumming, *Carleton Ward*; Hugh Moore, *Queen's Ward*; Enoch O. Bradley, *King's Ward*.—Jas. M'Alpine, Commissioner of the Alms House.

FIRE DEPARTMENT.—Alexander Mitchell, Chief Engineer; Charles Brannen, Martin Mackay, Samuel D. M'Pherson, Henry Rutter, T. L. Simmons, Robert Chestnut, M. Colter and J. Myshrrall, Firewards.

Hon. John Simcoe Saunders, John Allen, John Robinson, George Minchin, William H. Odell, James A. Maclauchlan, John Simpson, John T. Smith, and The Mayor, *ex officio*, Esquires, Justices of the Inferior Court of Common Pleas.

Hon. John S. Saunders, John Allen, John Robinson, George Minchin, William H. Odell, James A. Maclauchlan, John Simpson, Thomas Jones, William Davidson, Patrick Campbell, James Miles, Ross Currie, Adam D. Allan, Geo. Garden, L. B. Rainsford, David B. Shelton, Geo. Cheyne, Wm. J. Bedell, Thos. Gill, Richard Hayne, Geo. Clements, Allan M'Lean, Thos. Pickard, Thos. R. Robertson, Asa Coy, Isaac Kilburn, Edward Simonds, Fred W. Hatheway, Charles M'Pherson, Geo. Morehouse, Geo. L. Hatheway, Ira Ingraham, Spafford J. Barker, Beverley A. Robinson, Benj. Yerxa, Benj. Goodspeed, James Fairlie, Israel Smith, Enoch Dow, Edward Pidgeon, J. McDonald, Andrew Calder, Samuel Fox, Joseph Pickard, John T. Smith, Thos. Murray, Jas. S. Beek, Thos. L. Simmons, Jas. McLaggan, Thos. C. Atherton, Wm. R. Bustin, Calvin L. Goodspeed, Francis M'Manus, Joseph Myshrrall, John M'Intosh, Robert Foreman, John S. Ellegood, Jehn Hea, jr., Moses Hillman, Hezekiah Cronkhite, John Guion, Thos Temple, Hugh M'Kay, Benson Smith, Thos. Herbert, Lewis H. Heustis, Jeremiah Christy, John S. Barker, Thos. Stewart, Alexander Shives, Martin Mackay, Samuel A. Akerley, Joseph H. Dykeman, Wm. C. Brown, George W. Knox, Alex. Moody, Matthew Graham, Saul F. Grosvenor, Wm. C. Brown, Geo. Nevers, Wm. Gibson, John S. Patterson, and Henry Rogers, Esquires, Justices of the Peace.—McLean, Esq., High Sheriff; Chas. Brannen, Deputy Sheriff.—Geo. J. Dibblee, Esq., Keeper of the Rolls, and Clerk of the Peace, and of the Inferior Court of Common Pleas.—Geo. F. H. Minchin, Esq., Surrogate.—Francis A. H. Straton, Esq., Register of Probates.—Joseph Beek, Esq., Register of Deeds and Wills.—Jas. B. Toldervey, Henry Fisher, Jr., Henry Jones, Geo. Morehouse, Judah Hammond, and John M'Gibbon, Esqs., Coroners.—Mark Needham, Esquire, County Treasurer.—Hon. John S. Saunders, Commissioner for taking Bail in the Supreme Court.—Hon. John A. Street, Daniel Ludlow Robinson, Wm. End, George J. Dibblee, Hon. Charles Fisher, George F. H. Minchin, Wm. H.

Odell, George Botsford, Francis A. H. Straton, John C. Allen, Geo. N. Segee, Jas. P. Wetmore, James Fraser Berton, Edward H. Wilmot, Edward W. Miller, B. C. Friel, Henry B. Robinson, John J. Fraser, John L. Marsh, jr., Jas. Taylor, jr., and John Kirby, Esquires, Commissioners for taking Affidavits in the Supreme Court.—James A. Maclauchlan, John Allen, John Robinson, J. Harrison, and Jas. A. Miles, Esquires, Commissioners for Solemnizing Marriage.—Mark Nottingham, Henry Fisher, Sam. A. Akerley, Joseph Myshrall, and Thomas R. Barker, Licensed Auctioneers.

Alms-House and Work House—Thomas Murray, John Pickard, Jr. Esquires, and Rev. Wm. Jaffrey, Commissioners; John Fleming, Keeper.

James McLaughlan, Inspector of Schools.

Terms of the General Sessions and Common Pleas, established by the Act 13 Vict. c. 47—Second Tuesday in January and June. *Additional Terms of the Common Pleas*.—Third Tuesday in March, and second Tuesday in October.

Frederickton Society of Saint Andrew.—William A. M'Lean, Esquire, President; John Neill, Esquire, 1st Vice-President; Alexander Mitchell, 2d ditto; Robert Fulton, Esquire, Treasurer; John J. Fraser, Esquire, Secretary; Rev. John M. Brooke, D. D., Chaplain.

Frederickton Society of Saint Patrick.—Wm. End. Esq., President; James S. Beek, Vice President; Michael White, 2d Vice President; James Mount, Treasurer; ———, Secretary.

KING'S COUNTY.

Thomas Beer, Justus S. Wetmore, Henry A. Scovil, and John C. Vail, Esquires, Justices of the Inferior Court of Common Pleas.—Thomas Beer, Justus S. Wetmore, Henry A. Scovil, John C. Vail, A. C. Evanson, John Barberie, Ebenezer Smith, Isaac Haviland, Samuel Foster, John Wightman, John Brittain, James Brittain, Hon. John H. Ryan, Charles W. Stockton, John C. Price, Elias S. Wetmore, John Hagarty, Thomas C. Sharp, Robert M'Cully, William Freeze, jr., Samuel Hallett, Craven Longstroth, Matthew M'Leod, Elias S. Freeze, Duncan M. Campbell, Isaac A. Dodge, Samuel Henderson, Weeden Fowler, John L. Wilnot, James Lake, Elijah A. Perkins, William Pyewell, Walter B. Scovil, Charles C. Stewart, Jas. Fairweather, James W. Nowlan, Samuel Foster, John H. Wright, J. D. M. Keator, Robert S. Foster, John M'Leod, jr., Nelson Arnold, Wm. Pearson, Wm. A. Stockton, Wm. B. M'Keel, Wm. M'Leod, Chas. Gruy, Philo M. Raymond, Nathaniel Belyea, Wm. Buchanan, John O. Dunn, Jas. Cookson, Henry Fowler, David Hatfield, Zebulon Connor, Geo. H. Wallace, James A. Fenwick, Wm. Coates, John M'Arthur, Wm. Keith, James L. Flewwelling, John Erb, John M'Intyre, Daniel M'Lachlan, John Urquhart, William S. Teakles, Robert Morrison, William Buskin, T. Oliver Arnold, John C. Godard, William Deniston, Joseph D. Baxter, Jabez E. Titus, George Flewwelling, George Barnes, David M'Kenzie, Henry Piers, Jr., and Stephen G. Fowler, (of the Quorum.) Wm. Scoullar, Esqrs., Justices of the Peace.—Justin Earle, Esquire, High Sheriff.—Edw. Betts Smith, Esquire, Keeper of the Rolls, and Clerk of the Peace

and Inferior Court of Common Pleas.—Edward B. Smith, Esquire, Judge of Probates.—J. C. Vail, Registrar of Deeds and Wills, and Registrar of Probates.—Isaac Haviland, Sylvester Z. Earle, A. C. Evanson, James Wetmore, Adine Paddock, Jr., Obadiah Purdy, Rufus A. Stockton, Esquires. Coroners.—John C. Vail, A. C. Evanson, Samuel Hallett, Charles W. Stockton, Hon. John H. Ryan, John C. Price, and Samuel Foster, Esquires, Commissioners for taking Bail and Affidavits in the Supreme Court.—E. B. Smith, Esq., Issuer of Marriage Licenses.—Henry A. Scovil, and John C. Vail, Esqs., Commissioners for Solemnizing Marriage.—Edward B. Smith, Esquire, Receiver of Crown Debts, under Act 7 Victoria, c. 36.—E. S. Freeze, D. Sheck, William H. White, Elijah A. Perkins, Samuel Freeze, LeBaron Drury, James Lake, Gilbert Titus, Gilsford Cougle, Benjamin Sproul, Abraham Johnson, Jr., Wm. Keith, Simon P. Fryers, James E. Fryers, Isaac Pearson, Hiram Edgett, Jeremiah D. Mabee, Joseph D. Baxter, Joseph Be yea, T. G. Barnes, W. M. Teakles and Samuel Gosline, Auctioneers.—Rev. William E. Scovil, Rev. Wm. W. Walker, and John C. Vail, Esquire, Trustees of Grammar School.—Edmund H. Duval, Inspector of Schools.—David Pickett, County Treasurer.

Terms of the General Sessions and Common Pleas.—First Tuesday in March and Third Tuesday in October. *Additional Terms of the Common Pleas.*—First Tuesday in May and January.

The Probate Court for King's County, is held at the Court House, on the first Tuesday in every month, except the month of March, and for that month on the Monday next before the first Tuesday.

COUNTY OF CARLETON.

John Dibblee, John Bedell, and Joseph Harvey, Justices of Inferior Court of Common Pleas.—John Dibblee, John Bedell, Joseph Harvey, Jas. Upham, Josiah Brown, Adam B. Sharp, Jas. Ketchum, Abraham N. Garden, A. Upton, Paul M. Bedell, Chas. Perley, Benj. Noble, R. D. Beardslay, S. Estabrooks, Chas. Connell, J. A. Phillips, James Lockwood, George Clowes, Joseph Burpe, Zephaniah Mills, Leonard R. Harding, Geo. L. Raymond, James R. Tupper, William T. Baird, Matthew L. Phillips, Abner Bull, Joseph Rideout, Jarvis Estey, Michael McGuirk, James Kelley, John Bradley, Stephen G. Burpe, William Hayward, Benjamin L. Richardson, Murphy Gibbons, William S. Nevers, John Buhar, John Holland Esty, Calvin Churchill, William Gray, Robert Hemphill, Robert Hay, Robert A. Hay, William Lindsay, Richard S. Bull, Anthony Kearney, George M'Donaugh, Alexander Kirkpatrick, Charles Shea, James Jordan, Edwin R. Parsons, William Forrest, John Burt, Hugh Cowperthwaite, Amos Diekenzon, Elisha Shaw, Hamilton Yerxa, Saml. Dickenson, (of the Quorum) and Warren C. Bull, Esqs., Justices of the Peace.—Fred. R. Jenkins Dibblee, Esq., High Sheriff.—A. K. S. Wetmore, Esq., Clerk of the Peace.—Lewis P. Fisher, Esquire, Surrogate.—A. K. S. Wetmore, Esquire, Register of Probates.—Augustus Bedell, Esquire, Register of Deeds and Wills.—James M'Laughlan Inspector of Schools.—Amos Gallop, William Duer, Geo. Brown, and George West, Esquires, Coroners.—Allanson Payson and James H. Jaques, Auctioneers.—A. K. S. Wetmore and John Dibblee, Commissioners under the Absconding Debtor's Act.

To
in Ja
Com

Ro
Burt
the I
Clinc
way,
Abra
M'Ka
Jas. J
Gilm
Jacob
Henry
Franc
son, C
Georg
Ludga
M'Gib
A. He
Thom
son, J
Presco
vid Up
Georg
Esq.,
Wellin
Georg
Harris
Camp
Samue
Act.--I
John H
Hanso
bell, T
Term
dae in
the Cor

Amo
Avard,
Amos
Avard,
ington,
Pitthel
E. Smit
Dixon,
Anders
ney, W

Terms of the General Sessions and Common Pleas—First Tuesday in January, and fourth Tuesday in June. Additional Terms of the Common Pleas—First Tuesday in March and October.

COUNTY OF CHARLOTTE.

Robert Thomson, Patrick Clinch, James W. Chandler, Thomas Burton Abbott, and Charles R. Hatheway, Esquires, Justices of the Inferior Court of Common Pleas.—Robert Thomson, Patrick Clinch, James W. Chandler, Tristram Moore, Charles R. Hatheway, David Mowatt, William Kerr, George Porter, Wilford Fisher, Abraham J. Wetmore, Thomas H. Moses, Cochran Craig, George M'Kay, David A. Rose, John J. Robinson, James W. Street, Jas. Boyd, R. Watson, J. Grimmer, John Farmer, Jas. Brown, D. Gilmour, Isaac Knight, Archibald McCallum, Wm. C. M'Stay, Jacob Young, Robert M. Todd, Albert Robinson, John Campbell, Henry Webber, William Thomson, John Carlyle, Malcolm Mealy, Frances Hibbert, Claudius Messinett, Jeremiah Scott, Peter Morrison, George Hiltz, Bartholomew R. Fitzgerald, George Fountain, George F. Campbell, Justus Wetmore, John C. Messinett, Hugh Ludgate, Peter Brown, John Marks, Ninian Lindsay, James M'Gibbon, James Ellis, Geo. P. Knight, Augustine Bancroft, John A. Heney, John Mann, jr., Charles Bradley, Samuel M'Farlane, Thomas Barry, John E. Moore, Thomas Cotterel, Robert V. Hanson, James Carter, jr., Henry Stiles, Robert Acheson, Gideon Prescott, Wm. K. Reynolds, Isaac Justison, James Russell, jr. David Upton, Zachariah Chipman, Hugh Cullinan, James Murchie, George B. Allwood, (*of the Quorum*), and George S. Grimmer, Esq., Justices of the Peace.—Thomas Jones, Esq., High Sheriff.—Wellington Hatch, Clerk of the Peace and Keeper of the Rolls.—George J. Thomson, Surrogate.—George D. Street, Esq., Register.—Harris W. Hatch, Esquire, Register of Deeds and Wills.—John Campbell, Esquire, Inspector of Schools.—Charles R. Hatheway and Samuel H. Whitlock, Commissioners under the Absconding Debtor's Act.—David A. Rose, Robert Thomson, William J. Rose, Coroners.—John H. Rose, Arthur H. Gilmour, John M'Lachlan, Israel J. Hanson, George S. Grimmer, George B. Allward, George F. Campbell, Thomas Watt, and Henry E. Seelye, Auctioneers.

Terms of the General Sessions and Common Pleas—Second Tuesday in April and third Tuesday in September. Additional Terms of the Common Pleas—Second Tuesday in July and December.

COUNTY OF WESTMORLAND.

Amos E. Botsford, William Wilson, John Chapman, and Joseph Avard, Esquires, Justices of the Inferior Court of Common Pleas.—Amos E. Botsford, William Wilson, John Chapman, Joseph Avard, Philip Palmer, Wm. Chapman, Robert Scott, Daniel Hannington, John Trenholm, George Oulton, Amasa Weldon, George Pittheld, Samuel Black, Philip Chapinan, Chas. Dixon, jr., Thos. E. Smith, Thomas Keillor, Rufus Cole, Joseph Chapman, Chas. Dixon, John Carey, Alexander Muntoe, William Fawcett, James Anderson, Alexander Wright, James L. Wilmot, Peter McSweeney, William Steadman, jr., Jonas Cutler, Patrick McGinley,

David Murray, Thomas Cochran, Silvanus Minor, Joseph F. Allison, Michael S. Harris, Jessie L. Bent, William Allen, Reuben Chase, Ephraim Raworth, Amos Landty, Silas C. Charters, Abraham Jones, Hugh McMonagle, Samuel S. Wilmot, David Boyd, Charles Mulrooney, Moses Jones, Charles Cahill, Thomas Gamble, James Dickson, Joseph Bleakney, Thomas Brown, Silas D. Copp, Israel Steves, John Read, Thomas Carter, Warren Price, Rufus Chappell, John S. Barnaby, Isaac Allwood, John Reid, (Bay de Verte,) Frank Gallagher, Pollett Gallang, John S. Trites, (of the Quorum,) and Robert Madison, Esquires, Justices of the Peace.--- Blair Botsford, Esquire, High Sheriff.---Edward B. Chandler, Esq. Clerk of the Peace and Keeper of the Rolls.---Honorable Edward B. Chandler, Surrogate.---Thomas S. Sayre, Esquire, Register.---William Backhouse, Esquire, Register of Deeds and Wills.---Edmund H. Duval, Esquire, Inspector of Schools.---Andrew Weldon, John Crandall, Jacob Wortmnrn Zachariah Tingley, and Henry Livingstone, Esqrs, Coroners.---William Lawrence, Ebenezer L. Cowling, Robert Atkinson, Ichabod Steves, Joshua Wood, and J. W. Chapman, Auctioneers.

Terms of the General Sessions and Common Pleas.—Third Tuesday in June and November. *Additional Terms of the Common Pleas.*—First Tuesday in April and second Tuesday in September.

COUNTY OF GLOUCESTER.

Joseph Read, William Napier, and Patrick M'Naughton, Esqrs., Justices of the Inferior Court of Common Pleas.---Joseph Read, William Napier, Patrick M'Naughton, James Blackhall, Perry J. N. Dumaresq, John Richey, John Doran, Robert Robinson, Francis Ferguson, Samuel L. Bishop, Joshua Alexander, John Chalmers, James Young, William Wilson, John Walsh, John Woolner, Michael Rivers, William Taylor, Joseph Sewell, Hugh A. Caie, John Ferguson, John Meehan, George Smith, John E. O'Brien, Charles D. LeGarde, Samuel Miller, Edward Hickson, Charles Meehan, James Smith, Robert Brown, John B. Roix, Robert Young, Robert Nixon, William Davidson, John Watterson, Wm. Molloy, (of the Quorum) and James G. C. Blackhall, Esq. Justices of the Peace.--- Benjamin W. Weldon, Esquire, High Sheriff.---Theophilus DesBrisay, Esquire, Clerk of the Peace and Keeper of the Rolls.---Henry William Baldwin, Esquire, Surrogate.---Robert Gordon, Esquire, Register.---Henry William Baldwin, Esquire, Register of Deeds and Wills.---D. Gustavus MacLauchlan, Coroner.---John Bennett, Inspector of Schools.---Francis Alexandre and Benjamin W. Weldon, Auctioneers.

Terms of the General Sessions and Common Pleas.—First Tuesday in January and first Tuesday in July. *Additional Terms of the Common Pleas.*—First Tuesday in April and last Tuesday in October.

QUEEN'S COUNTY.

Harry Peters, William Foshay, John Earle, and John M'Lean, Esqrs., Justices of the Inferior Court of Common Pleas.---Harry Peters, William Foshay, John Earle, Thomas P. Hewlett, John M'Allister, Lewis M'Donald, John M'Lean, Joseph B. Perkins, Robert Golding, William Murray, Charles Keith, Geo. W. Hoben,

Ebenezer L. Burpe, Thomas Harrison, Daniel Smith, Joseph Coy, Samuel Howlett, Gideon D. Bailie, James Ingledeu, Charles P. Wetmore, Thomas Murray, John R. Earle, John Goldfinch, Daniel Smith, Isaac M'Lean, Gilbert Perry, James Slip, jr. David Marshal Robertson, Charles E. Langan, David Phillips, William F. Bonnell, John Curry, David Ebbett, Alexander Caso, Benjamin Bowle, Joshua Calkins, David Ferguson, Jessie Clark, Joseph F. Estabrooks, Thomas Cooley, John Palmer, James Polley, William Malone, George Elkins, Francis Wood, Walter Butler, (of the Quorum,) and John J. West, Esquires, Justices of the Peace.—J. W. Travis, Esquire, High Sheriff.—T. R. Wetmore, Esq., Clerk of the Peace and Keeper of the Rolls.—James R. Curry, Esquire, Register.—N. H. DeVeber, Esquire, Surrogate.—Harry Peters, Esquire, Register of Wills and Deeds.—John Campbell, Esquire, Inspector of Schools.—Robert F. Babbit, George W. White, and John Murphy, Esquires, Coroners.—James T. Tool, John Armstrong, James Starkey, Butler Thorn, and James Pearson, Auctioneers.—James Ingledeu, Commissioner for taking Bail and Affidavits.

T. Murray and I. C. Burpe, Commissioners for taking Affidavits.
Terms of the General Sessions and Common Pleas.—Fourth Tuesday in January and June. *Additional Terms of the Common Pleas.*—Fourth Tuesday in April and October.

COUNTY OF SUNBURY.

John S. Saunders, Nathaniel Hubbard, George Hayward, Thos. Harrison, Calvin L. Hatheway, and Robert D. Wilmot, Justices of the Inferior Court of Common Pleas.—John S. Saunders, Nathaniel Hubbard, George Hayward, Thomas Harrison, Calvin L. Hatheway, Robert D. Wilmot, Charles F. Street, Charles Hazen, William Hoyt, John Peabody, Thomas N. Gilbert, Wm. Burke, Enoch Lunt, Charles H. Clowes, Thomas Hartt, jr., William Scoullar, Thomas H. Smith, John Glazier, Moses Coburn, George Morrow, Thomas O. Miles, Benjamin J. Bailey, Wm. Estabrooks, Charles Tracey, Charles J. Bailey, Reuben Hoben, Stephen T. Estabrooks, Charles Brown, (of the Quorum), and John Simmons, Esquires, Justices of the Peace.—James S. White, Esquire, High Sheriff.—Geo. J. Bliss, Esquire, Clerk of the Peace and Keeper of the Rolls.—William J. Gilbert, Esquire, Surrogate.—Nathaniel Hubbard, Esquire, Register.—Nathaniel Hubbard, Esquire, Register of Deeds and Wills.—James M'Lauchlan, Inspector of Schools.—James Seely, jr. Gerhardus Clowes, Moses H. Coburn, and Frederick Seeley, Coroners.—Geo. C. Nevers, Thomas A. Beckwith, and John S. Covert, Auctioneers.

Terms of the General Sessions and Common Pleas.—Second Tuesday in January, and Third Tuesday in June. *Additional Terms of the Common Pleas.*—Third Tuesday in March and October.

COUNTY OF KENT.

John Wheten, George Pagan, John P. Ford, David Wark, John Bowser, Lestook P. DesBrisay, and Thomas W. Bliss, Esquires, Justices of the Inferior Court of Common Pleas.—John Wheten, George Pagan, John Bowser, William Hanington, Thomas Powell,

John P. Ford, William M'Leod, James Long, David Wark, Les-
took P. W. Desbrisay, David M'Almon, Francis M'Phelim, Wm.
S. Caie, Thomas W. Bliss, Robert Powell, Germain White, Reu-
ben Johnson, Isaac Sowerby, Lawrence M'Laren, Albert B. Smith,
James Burns, James Girvan, Terrence Curran Mordaunt, S. Levy,
John Jardine, jr. (*of the Quorum*), and John Robertson.
Esquires, justices of the Peace. ~~James M'Leone~~, Esquire, High
Sheriff.---Charles J. Sayre, Esq., Clerk of the Peace and Keeper of the
Rolls.---James A. James, Esquire, Surrogate.---Charles J. Sayre, Es-
quire, Register.---George Pagan, Esquire, Register of Deeds and
Wills.---Laurence M'Laren, Esquire, M. D., Coroner.---John Ben-
nett, Esquire, Inspector of Schools.---Wm. G. Sutherland, Commis-
sioner for taking Bail and Affidavits.---William T. P. Wheten., Ri-
chard M'Lauchlan, Edward Robson, William Hamilton, John L.
Dwyer, William Raymond, William J. Keswick, and John An-
drew, Auctioneers.

Terms of the General Sessions and Common Pleas.—Second Tuesday
in January, and Fourth Tuesday in June. *Additional Terms of the
Common Pleas.*—Last Tuesday in April and September.

COUNTY OF NORTHUMBERLAND.

George Kerr, John Nesmith, and Peter Mitchell, Esquires, jus-
tices of the Inferior Court of Common Pleas.---George Kerr, John
Nesmith, John T. Williston, Richard Hutchinson, Peter Mitchell,
Alexander Goodfellow, Dudley Perley, Donald M'Kay, Robert
Doak, Thomas C. Allan, Alexander M'Laggan, Thomas W. Un-
derhill, William Letson, James W. Hierlihy, John M'Donald, Ja-
red Tozer, John Porter, Roderick M'Leod, Alexander Davidson,
jr., Peter Morrison, Thomas Willoughby, James L. Price, Alex-
ander Fraser, jr. Donald M'Naughton, Miles M'Millan, John
M'Allister, jr. John M'Dougald, Richard Sutton, George Johnston,
William J. Fraser, Alexander Loudon, William Muirhead, Robin-
son, Crocker, John Bengall, John Hailey, William Parks, George
E. Letson, John M'Rue, Hiram Freeze, Robert Noble, William
A. Black, George Whitney, William Russell, John Haws, jr.,
John Williston, (*of the Quorum*), and Louis Robicheau, Esquires,
justices of the Peace.---James Mitchell, Esquire, High Sheriff.---Sam-
uel Thomson, Esquire, Clerk of the Peace and Keeper of the
Rolls.---William Wilkinson, Esquire, Surrogate.---George Kerr, Es-
quire, Register.---John Lawler, Esquire, Register of Deeds and
Wills.---Stafford Besson, Martin Cranney, Allan A. Davidson, Ro-
bert B. Wasson, Edward Rogers, John M'Leod, William O'Brien,
Esquires, Coroners.---John Bennett, Esquire, Inspector of Schools.---
Alexander Goodfellow, Donald M'Kay, and Robert Doak, Es-
quires, Commissioners for Solemnizing Marriage.---James L.
Price, Esquire, Issuer of Marriage Licenses.---James M. Wolhaupt-
ter, Robert T. Miller, Samuel Thompson, David P. Howe, Alex-
ander Fraser, Alexander Morrison, and R. Blake.---Auctioneers.

Terms of the General Sessions and Common Pleas.—Second Tuesday
in January and July. *Additional Terms of the Common Pleas.*—First
Tuesday in May and October.

John
guson
John
Arch
Ultic
can,
Ritch
John
Hami
Esqui
and K
Andre
Benn
sor of
missi
Esqui
bald I
Hugh
John
tione
Res
Hugh
Duga
Ter
Janua
mon A

Ho
ster,
Justic
dler,
H. St
Edwa
Walla
Hira
John
Colpi
High
Clerk
Palme
of Pro
John
H. D
missi
well.
Ter
of the
and S
Pleas

COUNTY OF RESTIGOUCHE.

John Montgomery, D. Stewart, Arthur Ritchie, and Adam Ferguson, Esquires, Justices of the Inferior Court of Common Pleas.-- John Montgomery, D. Stewart, Adam Ferguson, Arthur Ritchie, Archibald Ramsay, William Hamilton, William S. Smith, John Ultican, John M'Nair, John Cook, jr., John M'Millan, John Duncan, John M'Millan, jr., John Gillies, Robert Ferguson, David Ritchie, Alexander C. DesBrisay, Charles Murray, Patrick Doyle, John H. Pride, Allan Andrew, Donald M'Alister, and William Hamilton the 2nd, Esqs., Justices of the Peace.--John L. Barberie, Esquire, High Sheriff.--And. Barberie, Esquire, Clerk of the Peace and Keeper of the Rolls.--Chipman Botsford, Esquire, Surrogate.--Andrew Barberie, Esquire, Register of Deeds and Probates.--John Bennett, Inspector of Schools.--John M'Millan, Esquire, Supervisor of Roads.--Dugald Stewart and George Gordon, Esquires, Commissioners for taking Bail in the Supreme Court.--A. Barberie, Esquire, Issuer of Marriage Licenses.--Dugald Stewart and Archibald Ramsay, Commissioners under the Absconding Debtor's Act.--Hugh Montgomery and James S. Morse, Esquires, Coroners.--John U. Campbell, Charles Murray and David Sadler, Auctioneers.--John Duncan and Alexander Cook, Fish Wardens.

Restigouche Agricultural Society.—A. Barbarie, Esq., President; Hugh Montgomery and Adam Ferguson, Esqs., Vice-Presidents; Dugald Stewart, Esq., Secretary and Treasurer.

Terms of the General Sessions and Common Pleas.—First Tuesday in January, and Second Tuesday in July. *Additional Terms of the Common Pleas.*—Second Tuesday in April and October.

COUNTY OF ALBERT.

Hon. E. B. Chandler, John Smith, Peter M'Lellan, James Brewster, John Lewis, Hon. W. H. Steves, and George Calhoun, Esqs., Justices of the Inferior Court of Common Pleas.—Hon. E. B. Chandler, John Smith, Peter M'Lellan, James Brewster, John Lewis, W. H. Steves, George Calhoun, Elisha Peck, Geo. Steves, Enoch Stiles, Edward Stevens, J. S. Colpitts, Robert Wright, Isaac Gross, John Wallace, Edward Steves, James Rogers, Levi Wells, John A. Reed, Hiram Edgett, Ezra Steves, James Ryan, William S. Hopper, Jr., John Barchard, A. R. Chapin, James Horseman, and Thomas Colpitt, Esquires, Justices of the Peace.--Thomas Gilbert, Esquire, High Sheriff.--Samuel G. Morse, Esquire, Keeper of the Rolls, and Clerk of the Peace and Inferior Court of Common Pleas.--M. B. Palmer, Esquire, Surrogate --Samuel G. Morse, Esquire, Register of Probates.--George Calhoun, Esquire, Register of Deeds and Willa. John Edgett and Joseph J. Reed, Esquires, Coroners.--Edmund H. Duval, Inspector of Schools.--George Calhoun, Esquire, Commissioner for taking Special Bail in the Supreme Court at Hopewell.

Term of the Albert Circuit Court.—Second Tuesday in July.—*Terms of the General Sessions, and Common Pleas.*—Fourth Tuesday in June, and Second Tuesday in November.—*Additional Terms of the Common Pleas.*—Second Tuesday in March and September.

COUNTY OF VICTORIA.

A. K. Smedes Wetmore, Leonard R. Coombs, Benjamin Beveridge, Charles A. Hammond, Francis Rice, and Peter C. Amireaux, Esquires, justices of the Inferior Court of Common Pleas.---A. K. Smedes Wetmore, Leonard R. Coombs, Benjamin Beveridge, Charles A. Hammond, Peter C. Amireaux, John Keaton, Vital Tibideau, Francis Rice, Antoine Bellefleur, James Bishop, George W. Curry, Barnabas Armstrong, Joseph Hobert, Thomas Finn, Registe Heriault, Pruden Gagnon, Stephen Glasier, Walter Brit, Michael Kirlin, John Anderson, Henry Baird, William Clifford, William Hallett, William Hartt, Abraham C. Hammond, Punder son H. Beardsley, Hilaire LeVasseur, Floront Fournier, John Hartt, Roderick M'Lean, James Grew, Rosamont Violette, (of the *Quorum*,) and Joshua D. Giberson, Esqs., justices of the Peace.---Francis E. Beckwith, Esquire, High Sheriff.---William T. Wilmot, Esquire, Keeper of the Rolls, and Clerk of the Peace, and of the Inferior Court of Common Pleas.---William M. Maclauchlan, Esquire, Surrogate.---Daniel B. Raymond, Esquire, Register of Probates.---John Costigan, Register of Deeds and Wills.---John Em merson, Francis Tibbets and William Clifford, Coroners.---James M'Laughlan, Inspector of Schools.

Terms of the General Sessions and Common Pleas.---Second Tuesday in January and First Tuesday in July. *Additional Terms of the Common Pleas*---2d Tuesday in March and 2d Tuesday in October.

PROVINCE OF NEW BRUNSWICK.

His Excellency Hon. JOHN HENRY THOMAS MANNERS SUTTON, Lieutenant Governor and Commander in Chief of the Province of New Brunswick, &c. &c. &c.
G. M. Campbell, Esquire, Private Secretary to the Lieutenant Governor.
Lieutenant Colonel Richard Hayne, and Lieutenant Colonel Charles Drury, Provincial Aids-de-camp.

EXECUTIVE COUNCIL.---Hon. Charles Fisher, Hon. James Brown, Hon. Samuel L. Tilley, Hon. William H. Steves, Hon. John M. Johnson, Hon. Albert J. Smith, Hon. David Wark, and Hon. Charles Watters.

LEGISLATIVE COUNCIL.---The Honorable William Black, President; Hon. John Smecoe Saunders, Hon. Amos E. Botsford, Hon. Edward B. Chandler, Hon. John Robertson, Hon. William B. Kinnear, Hon. George Minchin, Hon. Thomas H. Peters, Hon. Robert L. Hazen, Hon. Charles Harrison, Hon. James Davidson, Hon. William H. Odell, Hon. D. Wark, Hon. W. H. Steves, Hon. J. H. Ryan, Hon. William Hamilton, Hon. Robert Gordon, Hon. William Todd, Hon. Alexander McL. Seelye, Hon. Francis Rice, Hon. John J. Robinson, and Hon. John Earl.

County of
C. Allen, Esq.
County of
D. Wilmot
County of
man, Bliss E
County of
Hon. James
King's Co
M'Leod, Esq
Queen's C
County of
County of
County of
Hon. John M
County of
Esquires.
County of
County of
Montgomery
County of
County of
City of Sai
Esquire.

OFFICERS
ral; Hon. C
Advocate G
Hon. James
General; Jo
Street, Esq
Hon. Robert
George Kerr

CLERK OF
OFFICERS
quire, Clerk
Esquire, Se
George Co

OFFICERS
Clerk; Geo
Esquire, Se
BOARD OF
Hon. James
RAILWAY
Richard G
Crookshank

APPRAIS
theway, H
Isaac Burp

HOUSE OF ASSEMBLY.

County of York.—Charles Macpherson, John McIntosh, John C. Allen, Esquires, and Hon. Charles Fisher.

County of Saint John.—Richard Wright, John W. Cudlip, Robert D. Wilmot, and John H. Gray, Esquires.

County of Westmorland.—Hon. Albert J. Smith, James Steadman, Bliss Botsford, and Daniel Hannington, Esquires.

County of Charlotte.—Arthur H. Gilmor, John McAdam, Esquires, Hon. James Brown, and James W. Chandler, Esquire.

King's County.—Edwin A. Vail, Walter B. Scovil, and Matthew M'Leod, Esquires.

Queen's County.—Samuel H. Gilbert, and John Ferris, Esquires.

County of Sunbury.—William E. Perley and David Hapley, Esqs.

County of Carleton.—Charles Connell, and Charles Perley, Esqs.

County of Northumberland.—George Kerr, Peter Mitchell, Esqs.

Hon. John M. Johnson, and Edward Williston, Esquire.

County of Kent.—Francis M'Phelim and Lestock P. W. DesBrisay, Esquires.

County of Gloucester.—Joseph Read and William End, Esquires.

County of Restigouche.—John M'Millan, Esquire, and Hon. John Montgomery.

County of Albert.—Abner R. M'Clelan, and John Lewis Esquires.

County of Victoria.—James Tibbets, and Chas. Waters Esquires.

City of Saint John.—Hon. S. L. Tilley, and Joseph W. Lawrence, Esquire.

OFFICERS OF THE CROWN.—Hon. Charles Fisher, Attorney General; Hon. Charles Watters, Solicitor General; William Wright, Esq. Advocate General; Hon. Samuel L. Tilley, Provincial Secretary; Hon. James Brown, Surveyor General; Hon. T. Coburn, Receiver General; John R. Partelow, Esquire, Auditor General; John A. Street, Esquire, Hon. William B. Kinnear, Hon. F. B. Chandler, Hon. Robert L. Hazen, John W. Weldon, James W. Chandler, George Kerr, and John H. Gray, Esquires, Queen's Counsel.

CLERK OF THE EXECUTIVE COUNCIL.—Francis A. H. Stratton, Esq.,

OFFICERS OF THE LEGISLATIVE COUNCIL.—George Botsford, Esquire, Clerk; John Gregory, Esquire, Clerk Assistant; B. R. Jouett, Esquire, Sergeant at Arms, and Usher of the Black Rod; Reverend George Cochrane, A. M., Chaplain.

OFFICERS OF THE HOUSE OF ASSEMBLY.—Chas. P. Wetmore, Esq. Clerk; George J. Bliss, Esq., Clerk Assistant; Abraham T. Coburn, Esquire, Sergeant at Arms; Rev. William O. Ketchum, Chaplain.

BOARD OF WORKS.—Hon. Wm. H. Steves, (Chief Commissioner,) Hon. James Brown and Hon. S. L. Tilley, Asa Coy, Esquire, Clerk.

RAILWAY BOARD.—Robert Jardine, (Chief Commissioner,) Richard C. Scovil, and George Thomas, Esquires; Robert W. Crookshank, Jr., Esquire, Secretary.

APPRAISERS OF LAND DAMAGES.—James Smith, Geo. L. Hatheway, Henry E. Seelye, Robert Bowes, W. K. Chapman, and Isaac Burpee, Esquires.

SUPREME COURT OF JUDICATURE.—Chief Justice, Hon. James Carter, 8th January, 1851; Justices, Hon. Neville Parker; Hon Robert Parker, October 1834; Hon. Lemuel Allen Wilnot, 8th January, 1851; Hon. William J. Ritchie, 17th August, 1855; Andrew R. Wetmore, Esq., Clerk of the Crown; William Carman, Esquire, Clerk of the Pleas; Hon. John Simcoe Saunders; Clerk of the Circuits, and Clerk of the Crown on the Circuits. **TERMS:** *Hilary*—First Tuesday in February; *Easter*—Second Tuesday in April; *Trinity*—Second Tuesday in June; *Michaelmas*—Second Tuesday in October. *Nisi Prius sittings in the County of York*—Third Tuesday in February and fourth Tuesday in June.

John C. Allen, Esquire, Reporter of the Decisions in the Supreme Court.

☞ The Court of Chancery was abolished, and the Master of the Rolls appointed a Judge of the Supreme Court, by Act of Assembly 17 Vict. c. 67. All causes heretofore cognizable by the Court of Chancery are to be determined in the "Equity side of the Supreme Court."

CIRCUIT COURTS.—*Saint John:* Second Tuesday in May and first Tuesday in November; *Sunbury:* Last Tuesday in February; *Queens:* First Tuesday in March; *Charlotte:* First Tuesday in August; *Kings:* Second Tuesday in July; *Albert:* Second Tuesday in July; *Westmorland:* Third Tuesday in July; *Kent:* Tuesday after Fourth Tuesday in July; *Restigouche:* Last Tuesday in August; *Gloucester:* First Tuesday in September; *Northumberland:* Second Tuesday in September; *Carleton:* Last Tuesday in September; *Victoria:* Wednesday before the last Tuesday in September.

COURTS FOR THE PROBATE OF WILLS AND GRANTING ADMINISTRATIONS.—The Probate Court for the City and County of Saint John is held every Monday, at three o'clock, at the Chambers of the Judge; and the like Court in the other Counties of the Province is held at the times specially appointed by the respective Judges.

COURT OF GOVERNOR AND COUNCIL, for hearing and determining causes relating to Marriage and Divorce.—His Excellency the Lieutenant Governor, President; Honorable Neville Parker, Vice President; the Hon. Her Majesty's Executive Council, Members; John C. Allen, Esquire, Registrar and Clerk; **Terms:** The second Tuesday in February, and third Tuesdays in June and October.

COURT OF VICE ADMIRALTY.—Honorable Robert L. Hazen, Judge and Commissary; William Wright, Esquire, Advocate General; John M. Robinson, Esquire, Register and Scribe; John Humbert, Esquire, Marshal.

Court for the Trial and Punishment of Piracy and other Offences on the High Seas.—The Governor; The Chief Justice, and other Judges of the Supreme Court, the Members of the Executive Council; Judge of the Vice Admiralty; The Public Secretary; Public Treasurer; Commander in Chief, Flag Officers, and Captains, and Commanders of Ships of War on this Station for the time being; _____, Registrar and Scribe, _____, Esquire, Marshal.

Prob.

☞ The Co...
pointed by an...
or one of the...
rality, being c...

P
Frederickton
Valentine B.
John, John F.
B. Allen, Joh
Office Keepe
ricton; Willia
Esquire, Sain
Gideon Knigh
Sackville; E.
Joseph Crand
Chatham (Mi
S. B. Hetheri
Dalhousie; M
Samuel Foste
ex Vale; A.
Esquire, Edm
veridge, Esqu
Hallett, Ham
rey, Dorches
on, Oromoct
B. Gallagher,
Grand Manan
Vale; Joseph
red and Thr

PORT OF S
Laws, William
SAINT AND
D. W. Jack, I
SAINT STE
John Grimme
SACKVILLE
James Dixon
CAMPEL
nae Moses, F
RICHIBUCT
Livingstone,
CNATHAM:
Williston, E
NEWCASTL
ard Sutton; J
CAMPELL
Chipman Bo

The Court sits at any place within the Province to be appointed by any three of the members, the Governor, Chief Justice, or one of the Judges of the Supreme Court, or Judge of the Admiralty, being one.

POST OFFICE DEPARTMENT.

Fredericton, Hon. John M. Johnson, Postmaster General; Clerks, Valentine B. Hutchinson, James Hale, and William Paisley. Saint John, John Howe, Esq., Postmaster; Clerks, Henry C. Frink, T. B. Allen, John F. M'Guirk, and T. C. Rainsford; George Murray, Office Keeper. *Post Masters*.—Andrew S. Phair, Esquire, Fredericton; William F. Bonnell, Esquire, Gagetown; Geo. F. Campbell, Esquire, Saint Andrews; David A. Rose, Esquire, Saint Stephen; Gideon Knight, Esquire, Saint George; Christopher Milner, Esquire, Sackville; E. J. Smith, Esq., Shediac; G. Pitfield, Esquire, Salisbury; Joseph Crandall, Esquire, Bend of Petitcodiac; James Caie, Esquire, Chatham (Miramichi); J. Johnston, Esquire, Newcastle (Miramichi); S. B. Hetherington, Esquire, Richibucto; Geo. B. Cowper, Esquire, Dalhousie; Mrs. Carman, Bathurst; James Grover, Esq., Woodstock; Samuel Foster, Esquire, Kingston; Hugh M'Monagle, Esquire, Sussex Vale; A. W. Raymond, Esquire, Grand Falls; John T. Hodgson, Esquire, Edmundston; J. H. Black, Esquire, Saint Martins; B. Beveridge, Esquire, Andover; J. M. Stevens, Harvey (Albert); Henry Hallett, Hampton Ferry; J. Abbott, Milltown; Charles B. Godfrey, Dorchester; James S. Morse, Campbelltown; John R. M'Pherson, Oromocto; A. Robinson, Upper Mills; R. E. Steves, Hillsboro'; B. Gallagher, Campobello; S. Gooden, Bay Verte; Joseph Lakeman, Grand Manan; James Hamilton, Sheffield; Weeden Fowler, Upham Vale; Joseph H. Labillois, Esquire, Restigouche, and Two Hundred and Three Sub or Way Offices.

HER MAJESTY'S CUSTOMS.

- PORT OF SAINT JOHN.—Controller of Customs and Navigation Laws, William Smith, Esquire.
- SAINT ANDREWS.—Controller of Customs and Navigation Laws, D. W. Jack, Esquire.
- SAINT STEPHEN.—Controller of Customs and Navigation Laws, John Grimmer, Esquire.
- SACKVILLE.—Controller of Customs and Navigation Laws, James Dixon, Esquire.
- CAMPOBELLO.—Controller of Customs and Navigation Laws, Thomas Moses, Esquire.
- RICHIBUCTO.—Controller of Customs and Navigation Laws, Henry Livingstone, Esquire.
- CHATHAM.—Controller of Customs and Navigation Laws, J. T. Williston, Esquire.
- NEWCASTLE.—Controller of Customs and Navigation Laws, Richard Sutton, Esquire.
- CAMPBELLTOWN.—Controller of Customs and Navigation Laws, Chipman Botsford, Esquire.

BUCROUCH.—Controller of Customs and Navigation Laws, Robert Douglas, Esquire.

DORCHESTER.—Controller of Customs and Navigation Laws, John Hickman, Esquire.

HILSBOROUGH.—Controller of Customs and Navigation Laws, William Wallace, Esquire.

DALHOUSIE.—Controller of Customs and Navigation Laws, Dugald Stewart, Esquire.

BATHURST.—Controller of Customs and Navigation Laws, Joseph Read, Esquire.

SHEDIAK.—Controller of Customs and Navigation Laws, Hon. Daniel Hanington, Esquire.

MONCTON.—Controller of Customs and Navigation Laws, Amasa Weldon, Junior, Esquire.

CARAQUETTE.—Controller of Customs and Navigation Laws, Peter McNaughton, Esquire.

SHIPPEGAN.—Controller of Customs and Navigation Laws, P. J. N. Dumaresq, Esquire.

HARVEY.—Controller of Customs and Navigation Laws, James Brewster, Esquire.

TOBIQUE.—Controller of Customs and Navigation Laws, Francis Tibbits, Esquire.

FREDERICTON.—Controller of Customs and Navigation Laws, Thomas R. Robertson, Esquire.

PROVINCIAL REVENUE.

SAINTE JOHN.—Beverley Robinson, Esquire, Province Treasurer; George D. Robinson, Warehouse Keeper; Henry Whiteside, Collecting Clerk; Charles C. J. Briscoe, James T. Hanford, John Sandall, and George Mathew, Clerks; Richard M. Longmaid, Stephen E. Gerow, Waiters and Searchers; William Bowyer, Tide Surveyor; W. J. B. Marter, William Dudne, John Fitzpatrick, James Mitchell, Warehouse Lockers; John Coffey, Steamboat Locker; George D. Robinson, Isaac Woodward, and James T. Hanford, Appraisers of Dutiable Articles.

SAINTE ANDREWS.—David W. Jack, Deputy Treasurer; James H. Whitlock, Waiter and Searcher; James W. Street, Appraiser of Dutiable Articles. **SAINTE STEPHENS.**—John Grimmer, Deputy Treasurer; Duncan Stewart, Waiter and Searcher. **SAINTE GEORGE.**—A. J. Wetmore, Deputy Treasurer. **CAMPO BELLO.**—Thomas Moses, Deputy Treasurer. **FREDERICTON.**—T. R. Robertson, Deputy Treasurer, William Smith, Preventive Officer. **WOODSTOCK.**—Henry E. Dibblee, Deputy Treasurer. **TOBIQUE, COUNTY OF VICTORIA.**—Francis Tibbits, Deputy Treasurer. **GRAND FALLS.**—Wm. M. M'Laughlan, Deputy Treasurer. **EDMUNSTON.**—Vital Hebert, Deputy Treasurer. **CHATHAM.**—J. T. Williston, Deputy Treasurer; J. E. Catmichael, Landing Surveyor; M. Cranney, Waiter, Searcher and Locker. **NEWCASTLE.**—Richard Sutton, Deputy Treasurer; Daniel

Wetherell, W
Deputy Trea
CAMPBELLTO
Morse; Locke
Napier, Wait
Dumaresq, D
Deputy Trea
Treasurer; C
BANDON.—Joh
Douglas, Dep
Treasurer. B
VILLE.—Jame
Hickman, De
puty Treasur
er. Moxcro
Brewster, De

THE UNIT
BISHOP—The
ARCHDEACON—

Wiley, Rev. J
Saint A
Armstrong, Rev
James
Armstrong, Rev
John's,
Bacon, Rev. Sar
—Rura
Bodell, Rev. S
Black, Rev. Joh
Bliss, Rev. C. F
Bliss, Rev. Da
morlan
Boyer, Rev. W.
Carey, Rev. Ge
Manar
Coster, Rev. E
Coster, Rev. N
bucto-
Coster, Rev. G
nister
Cruden, Rev. V
and Bl
DeVos, Rev.
at Uph
DeWolfe, Rev.
at Sac
Dixon, Rev.
Starr
Gray, Rev. I. V
of Sain
Hanford, Rev
Ando
Harrison, Rev.
—Rur
Martin, Rev.
Cante

WITHERELL, Walter and Searcher. DALHOUSIE.—Dugald Stewart, Deputy Treasurer; A. Ramsay, Writer, Searcher and Locker. CAMPBELLTOWN.—Chipman Botsford, Deputy Treasurer, J. S. Morse, Locker. BATHURST.—Joseph Read, Deputy Treasurer; W. Napier, Writer, Searcher, and Locker. SHIPPEGAN.—Perry J. N. Dumaresq, Deputy Treasurer. CARAQUETTE.—Peter M'Naughon, Deputy Treasurer. RICHIBUCTO.—Henry Livingstone, Deputy Treasurer; Geo. Pagan, Writer, Searcher, and Locker. NEW BARRON.—John Kerr, Preventive Officer. BUCTOUCHE.—Robert Douglas, Deputy Treasurer. SHEDIAC.—Daniel Hanington, Deputy Treasurer. BAY VERTE.—Edward Wood, Deputy Treasurer. SACKVILLE.—James Dixon, Deputy Treasurer. DORCHESTER.—John Hickman, Deputy Treasurer. NORTH JOGOINS.—Edward Cole, Deputy Treasurer. HILLSBOROUGH.—Wm. Wallace, Deputy Treasurer. MONCTON.—Amasa Weldon, Deputy Treasurer. HARVEY.—Jas. Brewster, Deputy Treasurer.

ECCLESIASTICAL.

THE UNITED CHURCH OF ENGLAND AND IRELAND.

BISHOP—The Right Rev. JOHN, Lord Bishop of Fredericton—*Fredericton*.
 ARCHDEACON—The ~~Very Rev. George~~ *Very Rev. George*, Rector of Fredericton—*Rural Dean*.
 CLERGY.

<p>Alex, Rev. Isaiah <i>Isaiah</i>, D. D., Rector of Saint Andrews—<i>Rural Dean</i>. Armstrong, Rev. William, Rector of St. James Church, Saint John. Armstrong, Rev. G. M., Rector of St. John's, Parish of St. Mark. Bacon, Rev. Samuel, Rector of Chatham—<i>Rural Dean</i>. Bodell, Rev. S., Rector of Lancaster. Black, Rev. John, Rector of Kingsclear. Bliss, Rev. C. P., Rector of Springfield. Bliss, Rev. Donald, Rector of Westmorland. Boyer, Rev. W. N., Rector of Moncton. Carey, Rev. George T., Rector of Grand Manan. Coster, Rev. Fred., Rector of Carleton. Coster, Rev. N. A., Rector of Richibucto—<i>Rural Dean</i>. Coster, Rev. Charles G., Assistant Minister at Fredericton. Cruden, Rev. W., Missionary at Nelson and Blackville. DeVos, Rev. William H., Missionary at Uplam. DeWolfe, Rev. Thomas N., Missionary at Sackville. Dobson, Rev. James W., Rector of Sackville Gray, Rev. I. William D., D. D., Rector of Saint John. Hanford, Rev. S. Jones, Missionary at Andover. Harrison, Rev. W., Rector of Portland—<i>Rural Dean</i>. Hartin, Rev. Thomas, Missionary at Canterbury.</p>	<p>Hudson, Rev. James, Visiting Missionary, Miramichi. Jacob, Rev. Edwin, D. D., Principal of King's College, Fredericton. Jaffrey, Rev. William N., Missionary at Saint Mary's. Jarvis, Rev. George S., D. D., Rector of Shediac—<i>Rural Dean</i>. Ketchum, Rev. William Q., Curate of Fredericton. Lee, Rev. Charles, Rector of St. Paul's, Portland. Loosemore, Rev. P. W., Rector of Prince William and Dumfries. Medley, Rev. J. B., Assistant Minister in the Cathedral Church Fredericton. M'Ghee, Rev. Thos., Rector of Sussex. M'Givern, Rev. John, Rector of Saint George's. Minor, Rev. Christopher, Rector of Westfield. Neales, Rev. J. Rector of Gagetown. Nichols, Rev. H. B. Missionary at Hopewell. Pollard, Rev. H., Curate of St. Stephen. Roberts, Rev. G. G. Missionary at Douglas. Scovil, Rev. William Elias, Rector of Kingston. Scovil, Rev. William, Saint John. Street, Rev. S. D. Lee, Rector of Woodstock—<i>Rural Dean</i>. Street, Rev. W. Henry, Missionary at Canning, Grand Lake. Street, Rev. C. F. Miss'y at Bathurst. Tippet, Rev. William H., Rector of Queensbury.</p>
---	---

Thomson, Rev. Skeffington, LL. D. Rector of St. Stephens.
 Thomson, Rev. Samuel, Retired Missionary, St. George's.
 Thomson, Rev. John S., Rector of Saint David's.
 Warnesford, Rev. E. A. Rector of Norton.
 Walker, Rev. William W., Rector of Hampton.
 Weeks, Rev. A. W., Curate of Co-caigno.

Wetmore, Rev. David, Missionary at Westford.
 Williams, Rev. J. S., Missionary at Campobello.
 Wiggins, Rev. Abraham V., D. D., Rector of Mangerville.
 Wiggins, Rev. G. C., Missionary at Greenwiche and Petersville.
 Wood, Rev. Abraham, Rector of Waterborough.
 Woodman, Rev. S. Curate of Woodstock.

PRESBYTERIAN CHURCH OF NEW BRUNSWICK IN CONNECTION WITH THE CHURCH OF SCOTLAND.—Rev. Wm. Macrobie, Moderator
 Rev. John M. Brooke, D. D., Clerk. 1. *Presbytery of Saint John.*—Rev. Wm. Donald, A. M., Clerk; Fredericton, Rev. John M. Brooke, D. D.; Nashwaak, Rev. Peter Keny, A. M.; Moncton, Rev. William Murray, A. M.; Richmond, Rev. John Hunter; St. Andrews and St. Patrick, Rev. John Ross; City of St. John, Rev. Wm. Donald, A. M. Woodstock and Northampton, Rev. Henry M'Lardy. 2. *Presbytery of Miramichi.*—Rev. William Henderson, A. M., Clerk; Bathurst, Rev. James Murray; Campbelltown and Flatlands, Rev. James Steven; Chatham, Rev. Wm. Stewart; Dalhousie, Rev. Alexander Forbes; Newcastle, Douglastown and Red Bank, Rev. Wm. Henderson, A. M.; Tabusintac and Burnt Church, Rev. Wm. Macrobie.

PRESBYTERIAN CHURCH OF NEW BRUNSWICK.
SYNOD OF THE PRESBYTERIAN CHURCH OF NEW BRUNSWICK.

Rev. William Bennett, *Moderator.*
 Rev. James Bennett, *Clerk.*

Presbytery of Saint John.

Rev. Andrew Donald,
 " William Ferrie, A. M., Clerk,
 " Lewis Jack,
 " James Bennet,
 " William Alves, A. M.,
 " James Baird, A. M.,
 " James Gray, A. M.

Presbytery of Saint Stephen.

Rev. John Turnbull,
 " William Millen,
 " William Elder, Clerk,
 " William Bennett.

Presbytery of York.

Rev. Chas. Gordon Glass, A. M.,
 " Hector M'Kay, Clerk,
 " Alexander Smith,
 " Rev. James Salmon.

Presbytery of Miramichi.

Rev. Angus M'Master.
 " James Law, A. M.,
 " Thomas G. Johnston,
 " James Fowler, Clerk.

Synod's Missionaries.

Rev. Alexander Stirling,
 " Thomas Nicholson,
 Mr. Robert Moody.

ROMAN CATHOLIC CLERGYMEN—IN THE DIOCESE OF NEW BRUNSWICK.
 The Right Rev. Thomas Louis Connolly, D. D., Bishop of St. John, N. B.;
 The Very Rev. John Sweeney, Revs. J. Quinn, P. Farrell, Mr. Nugent, Saint John; Revs. J. C. M'Devitt, and L. O'Regan, Fredericton; Revs. E. Quinn, and Jas. Quinn, St. Stephens; Rev. E. Doyle, St. Andrews; Rev. Jas. Verker, Sussex Vale; Revs. F. X. Lafrance, J. Murray, Memramcook; Rev. A. Gosselin, Shediac; Rev. J. Babinéau, Barachois, (Shediac); Rev. W. M'Manus, Baetaouche; Revs. Joseph Pelletier, James Peterson, Richibucto; Rev. R. Verker, Chatham, (Mt.); Rev. M. Egan, Nelson, (Mt.); Rev. F. Gauvreau, Tracadie; The Very Rev. J. M. Paquet, Caraquet; Rev. M. Meloy, Bathurst; Rev. Thos. Connelly, Woodstock; Rev. H. M'Guirk, St. Basil, (Mada.); Rev. P. M'Keagney, St. Bruno, (Mada.); Revs. H. Nionne, M. Sweton, St. Lucy, (Mada.); Rev. E. J. Dunphy, Carleton; Rev. W. Aylward, Quaco; Rev. J. A. Mooney, Shippegan.

Names and Stations of some of the Ministers of the Wesleyan Methodist Connexion, Church, of Eastern British America.—Rev. Matthew Ritchey, D. D., President; Richard Knight, D. D., Co-Delegate; Rev. H. Pickard, A. M., Secretary, HALIFAX DISTRICT.—Rev. A. M'Nutt, Chairman; Rev. Roland Morton, Financial Secretary. 2d, THE ST. JOHN DISTRICT.—Rev. Edmund Botterell, Chairman; Rev. T. M. Albrighton, Financial Secretary. St. John, South, Revs. Edmund Botterell, Thos. M. Albrighton, Wm. Wilson; St. John, North, Rev. John Snowball; St. John, West, Rev. Richard Smith; St. Andrews, Rev. J. Johnsen; St. Stephen, Rev. John B. Brownell; St. David, Rev. J. V. Jost; St. John, Rev. W. Smithson; Sussex Vale, Revs. Wm. Allen, Wm. Alcorn; St. John, Rev. J. Burns; Upham, Rev. Henry Holland. 3rd, THE TRURO DISTRICT.—Rev. John MacMurray, Chairman; Rev. R. A. Temple, Financial Secretary. 4th, PRINCE EDWARD ISLAND DISTRICT.—Rev. Ingraham Sutcliffe, Chairman; Henry Pope, Jr., Financial Secretary. 5th, THE FREDERICTON DISTRICT.—Rev. Richard Knight, D. D., Co-Delegate, Chairman; Rev. John Prince, Financial Secretary. Fredericton, Revs. John Brewster, George Butcher; Shefford, Rev. Richard Knight, D. D.; Woodstock, Revs. John Prince, Robert Washburn, T. W. Smith; Andover, Rev. J. Read; Nashwaak, Rev. W. C. Brown; St. John, Rev. Hezekiah McKeown, David B. Scott; Miramichi, Rev. William Smith; Bathurst, Rev. Wesley C. Reals; Dalhousie, to be supplied. 6th, THE SACKVILLE DISTRICT.—Rev. Thomas A. Davies, Chairman; Rev. William McCarty, Financial Secretary; Sackville, Revs. J. B. Narraway, A. M., Stephen Humphrey, A. B. Mount Allison Institution, Principal of Male Branch, Humphrey Pickard, D. D., do. Female do., John Allison, A. B.; Point de Bute, Revs. Thomas H. Davies, Douglas Chapman; Moncton and Coverdale, Revs. William Temple, Isaac Thurlow; Hopewell, Rev. James Buckley; Richibucto, Rev. Duncan D. Currie; Amherst, Rev. William McCarty; Parrsborough, Rev. Waddell. 7th, THE ARNAPOLIS DISTRICT.—Rev. James Tweedy, Chairman; Rev. James Taylor, Financial Secretary. 8th, THE NEWFOUNDLAND DISTRICT.—Rev. Henry Daniel, Chairman; Rev. John S. Peach, Financial Secretary; Rev. Thomas Angwin.

BAPTIST MINISTERS IN NEW BRUNSWICK.

WESTERN ASSOCIATION.—James Tozer, William Harris, Gldecn Estabrooks,monds; Thomas W. Saunders, Prince William; Samuel Robinson, I. E. Bill, Edward N. Harris, Saint John; James Walker, Stephen March, Saint George; D. Thompson, Saint Andrews; John Magee, Nashwaak; H. P. Elgby, Aresbrook; James H. Tupper, Queensbury; W. L. Hopkins, Pennfield; W. D. Fitch, St. John; Thomas Todd, Jacksonstown; E. Webb, Nerepis; Edwin M'Innis, St. John; Clay, Carleton; John Davis, P. E. Island; George Seely, J. G. Harvey, Woodstock; Isaiah Wallace, Miramichi; W. S. How, Chipman; H. P. Guilford, Fredericton; G. R. Campbell, Howard Settlement; Thomas Lockey, New Jerusalem; W. A. Troop, Springfield; A. H. Estey, Maine; D. Outhouse, Beckagumie. *Licensed to Preach.*—W. Grounley, R. Wells, W. Annis, A. H. Munroe, James Muldrup, Alexander Estabrooks, Benjamin Jewitt, G. B. Day, T. B. Davis, D. C. Gilwell, Benjamin Hughes. The following labour in connection with both Associations:—Elders Bleakney, D. Crandal, and Josiah Wallace. Rev. Peter Wright, French Missionary.

EASTERN ASSOCIATION.—James Blakney, Gondola Point; Joshua Bunting, St. John; Samuel Bancroft, James Herritt, Merritt Keith, Butternut Ridge; George Burns, Upham; David Crandal, Peter Sprague, Caleb Sprague, James Trimble, W. A. Troop, Springfield; D. V. Crandal, Elgin; Nathaniel Cleveland, W. A. Gileman, Levi H. Marshall, Harvey; Patrick Duffy, J. H. Hughes, Hillsboro'; Peter Knight, Dorchester; David McKean, Sackville; D. McPhail, Buctouche; Alexander Mutch, Hampton; James Newcombe, Moncton; William Pulcifer, Alma; James L. Reed, Hopewell J. C. Skinner, Cambridge; J. A. Smith, St. Martins; Titus Stone, Sussex; Charles Thorn, Johnston; James Wallace, Coverdale; David Lawson, Point DeBute. *Licensed to Preach.*—John Sears, Solomon Smith, Richard G. Barton, William L. Prince,

Hezekiah Harris, Manning, Starrit, Judson Blakney, Benjamin Hughes, David Bleakney, James Irving and W. A. Cory. James Blakney, Isaiah Wallace and David Crandal, Missionaries.

REFORMED PRESBYTERIAN CHURCH OF IRELAND.
Rev. Alexander M'Leod Stavely, Saint John; South Stream, Mill Stream and Black River, vacant.

CONGREGATIONAL CHURCHES.—Saint John, Rev. M. Thornton; Sheffield and Grand Lake, Rev. W. Wilson; Cardigan and Keswick Ridge, Rev. George Stirling; Milltown, St. Stephens.

DISCIPLES OF CHRIST, OR CHRISTIANS.—Saint John, W. F. Hughes.

FREE CHRISTIAN BAPTIST CHURCH.—Samuel Harcourt, Ezekiel Sipril, Wakefield; Charles M'Mullin, Charles E. Bell, and George W. Orser, Brighton; Edward Wymaan, Oromocto; William E. Pennington, Westmorland; Alexander Taylor, Peter Mullock, Campobello; Jos. Noble, Springfield; Benjamin Merritt, Hampstead; Ezekiel M'Leod, Fredericton; John Perry, Johnston; Robert French, Kingston; Jacob Gunter, Fredericton; Elijah Sisson, Carleton County; G. A. Hartley, and Wm. M. Knollin, St. John; John McKenzie, New Jerusalem; Wm. Downey, Greensbury; R. Dobson, Moncton; John Wallace, Coverdale; William Kinghorne, Douglas; Thomas Connor, Greenwich; C. Doncett, Charlotte. *Licensed to Preach*—Stephen Rideout, Stephen Currie.

DIOCESAN CHURCH SOCIETY OF NEW BRUNSWICK.
Patron, His Excellency the Lieutenant Governor; President, The Right Rev. John Lord Bishop of Fredericton, Vice Presidents, The Venerable and Rev. George Coster, Archdeacon, The Honorable Judge Botsford, Mr. Justice Neville Parker, Charles Simonds, John S. Saunders, S. L. Tilley, Frederick A. Wiggins, Esq., H. Bowyer Smith, Esq., Colonel John Robinson. Treasurer, William J. Bede, Esquire. Secretary, Rev. William Q. Ketchum. Auditors, W. B. Scovil, and George D. Robinson, Esquires. Loan Committee, Frederick A. Wiggins, William Wright, and William Jack, Esquires. Secretary to the Executive Committee, Rev. William Q. Ketchum.

Provincial Board of Education, under the Act 21 Vict. c. 9.—The Lieutenant Governor or Administrator of the Government for the time being, the Executive Council, and the Chief Superintendent of Schools.—Henry Fisher, Esq., Chief Superintendent of Schools; George Thompson, Clerk.—Edmund H. Duval, Inspector for the Counties of Kings, Albert and Westmorland; John Campbell, Inspector for Saint John, Charlotte and Queen's County; James McLauchlan, Inspector for York, Sunbury, Carleton and Victoria; John Bennet, Inspector for Northumberland, Kent, Gloucester and Restigouche.

UNIV

Patron, Grant Gove Bishop. Speaker of General. Honorary, Honorable Dr. J. Tolson, and Divinity,

COLLEGE—Classical Dr. Jacob Jack, A. Modern L

COLLEGE—Classical Coster, A. in King's Register

MAPRA School, in Bishop of the Judge's assembly; Churchwarden Rev. Will and Rev. William

NEW Elder I. Smith, and Charles S. Elder Cha. T. Smith,

Bank of St. John, D. Lewin, William Wright, Sear, Esq. John M. Commercial Royal Ch

UNIVERSITY OF KING'S COLLEGE—FREDERICTON.

Patron, the Queen; Visitor on Her Majesty's behalf, the Lieutenant Governor. Chancellor, the Chief Justice. President, the Lord Bishop. Council—the Chancellor, President, Master of the Rolls-Speaker of the Assembly, Secretary of the Province, Attorney General, Honorable William Black, LL. D., Honorable John Montgomery, Honorable Amos E. Botsford, Honorable William B. Kinnear, Honorable Robert Leonard Hazen, Honorable Judge Wilmot, and Dr. J. Toldervy. Convocation—the Chancellor, President, Professors, and all persons admitted Masters of Arts, or to any Degree in Divinity, Law or Medicine.

COLLEGE: Principal—The Rev. Edwin Jacob, D. D.; Professors—Classical Literature, History, Moral Philosophy and Divinity—Rev. Dr. Jacob; Mathematics and Natural Philosophy—William Bryden Jack, A. M.; Chemistry and Natural History—James Robb, M. D.; Modern Languages, M. D'Avray.

COLLEGIATE SCHOOL.—Head Master, George Roberts, Esquire; Classical and Mathematical Masters, George Roberts, and Charles Coster, A. M.; French Master, the Professor of Modern Languages in King's College; English and Writing Master, W. Rodgers.

Register, ~~Charles Fisher~~, Esquire, A. B.; Librarian, ———.

MADRAS SCHOOL.—*The Governor and Trustees of the Madras School, in New Brunswick:*—The Lieutenant Governor; the Lord Bishop of the Diocese; the Members of Her Majesty's Council; the Judge of the Admiralty; the Speaker of the House of Assembly; the Mayor and Recorder of Saint John; the Rector and Churchwardens of Trinity Church, Saint John; together with the Rev. William Donald, Frederick A. Wiggins, W. Wright, Esqrs., and Rev. W. Scovil.

William M. Wriglit, Esq., Clerk, W. Wright, Esq., Treasurer.

NEW BRUNSWICK BAPTIST EDUCATION SOCIETY.

Elder I. E. Bill, President; Elders David Crandall and James A. Smith, and Honorable William B. Kinnear, Vice Presidents; Elder Charles Spurden, Secretary; Elder Charles Spurden, Principal; Elder Charles Spurden, Messrs. H. P. Guilford, J. C. Watson, J. T. Smith, C. L. Hart, and W. Estey, Committee.

BANKS.

Bank of New Brunswick St. John. Capital, £150,000. President, James D. Lewin, Esquire; Directors: L. H. DeVeber, James D. Lewin, Thomas E. Millidge, I. L. Bedell, T. W. Daniel, William Wright, Frederick A. Wiggins, Thomas Gilbert and Edward Sears, Esquires. Cashier, Richard Whiteside, Esquire; Slicitor, John M. Robinson, Esquire.

Commercial Bank of New Brunswick, St. John. Incorporated by Royal Charter. Capital £150,000, with power to increase to £300,000.

President:—William Parks, Esquire; Directors:—Mark Dole, John Duncan, Hon. Robert L. Hazen, William Jack, George L. Lovett, Charles Merritt, D. J. M'Laughlin, William Parks, A. McL. Seely, George Carvill, John M. Walker, Solomon Hersey, and Jas. Vernon, Esquires. Cashier, Geo. P. Sancton, Esquire; Solicitor, Hon. Robert L. Hazen.

Commercial Branch Bank, Newcastle, Miramichi. Committee of Management: Richard Hutchinson, Esq., Cashier, T. C. Allen, Esq.

Commercial Bank Agency at Woodstock. Agent, Esquire; Cashier, James Grover, Esquire.

Central Bank of New Brunswick. Capital, £35,000, with power to increase to £50,000. President, George Botsford, Esquire; Cashier, Samuel W. Babbit, Esquire; Solicitor, George J. Dibblee, Esquire.

Central Bank Agency, at Woodstock. Agent, F. E. Winslow, Esq.

Central Bank Agency, Chatham.—Agent, George Kerr, Esquire. Cashier, W. M. S. Evans, Esquire.

Charlotte County Bank. Capital £15,000. President, J. W. Street. Cashier, C. W. Wardlaw, Esquire.

Saint Stephen's Bank. Capital, £25,000. President, William Todd, Esquire; Cashier, Robert Watson, Esquire.

Bank of British North America. (Established in London.) Capital £1,000,000 sterling, with power to increase the capital. Manager of the Branch at St. John, Thomas Christan, Esq. Accountant, Henry Jack, Esquire. Local Directors at Saint John: Hon. John Robertson, and J. V. Thurgar, Esquires. Gray & Kaye, Solicitors.

Westmorland Bank of New Brunswick, President O. Jones, Esquire; Cashier, J. Johnston, Esquire.

MARINE HOSPITAL.

For the Relief of Sick and Disabled Seamen, (in Saint John.)

John Ward, Robert W. Crookshank, John Wishart, Wm. Leavitt, T. M. Smith, John M'Grath, Thomas Vaughn, Charles M'Laughlin, and William Doherty, Esquires, *Commissioners*; Charles Ward, Esquire, *Secretary*; The Bank of New Brunswick, *Treasurer*; LeBaron Botsford, M. D., *Physician and Surgeon.*

PROVINCIAL LUNATIC ASYLUM.—[At Saint John.] John Ward, William Olive, Esquires, Hon. L. A. Wilmot, John Simpson, Robert F. Hazen, Peter Besnard, John Duncan, and John R. Partelow, Esquires, *Commissioners*; Chas. Ward, Esquire, *Secretary*; Rev. Wm. Scovil, Chaplain; J. Waddell, M. D., *Superintendent*; R. Graham, *Supervisor, Book and Store Keeper.*

PROVINCIAL PENITENTIARY.—[At Saint John.] *Commissioners.* John Ward, *Chairman*, Hon. Robert L. Hazen; Chas. C. Stewart, John Owens, William O. Smith, William H. Scovil, John M. Robinson, and John Doherty, Esquires; S. D. Berton, *Sec'y. and Treasurer.*

Board of Health for the City of Saint John and Parish of Portland.—Wm Bayard, M. D., (*Chairman*), Mr. John Ansley, *Secretary.*

COMMISSIONERS OF SEWERAGE AND WATER SUPPLY.—John Sears, (*Chairman*), John M. Walker, and John Owens. *Superintendent of Works*: Gilbert Murdock.

St. John
Officer; -
Andrews
vince act a

James V
Miramichi
W. B. S
British Co
at the Por
sular Age
Hibbard,
Frazer, E
Andrew H
Edward
Brunswick
A. C. O
wick.

COUNSEL
Frederi
End, Geo
Minchin,
John C.
Berton, E
Henry B
Taylor, a

Saint J
liam Wri
binson, M
don, Jam
Kerr, Ho
Wm. R.
Andrew
Doherty,
bell, Cha
George B
Frith, W
ton, Geo.
C. Frith,
Charles
liam P.
Wm. W
R. MacS
ney Smi

Saint
ard M.
Alexand

EMIGRANT DEPARTMENT.

ST. JOHN.—Robert Shives, Esquire, Government Emigration Officer; ———, Esquire, Acting Emigration Officer at Saint Andrews. The Deputy Treasurers at the other Ports of the Province act as Emigration Officers.

CONSULS AND AGENTS.

James W. Wolhaupter, Esquire, French Vice Consular Agent at Miramichi.

W. B. S. Moore, Esquire, United States Consul General for the British Colonies; ~~Collins Whittaker~~, Esquire, United States Consul at the Port of Saint John and dependencies; *United States Consular Agents*—Thomas Jones Esquire, Saint Andrews; Francis Hibbard, St. George; James Porter, St. Stephens; William J. Frazer, Esquire, Miramichi; Charles S. Theal, Esquire, Shediac; Andrew Barbarie, Esquire, Dalhousie.

Edward Allison, Esquire, Portuguese Consul General for New Brunswick,

A. C. O. Trentowsky, Esquire, Prussian Consul in New Brunswick.

COUNSELLORS AND ATTORNIES PRACTISING IN THE PROVINCE.

Fredericton.—Hon. John A. Street, Daniel L. Robinson, William End, George J. Dibblee, William Hazen Needham, Geo. F. H. Minchin, Charles Fisher, George Botsford, Francis A. H. Straton, John C. Allen, George N. Segee, James P. Wetmore, James F. Berton, Edward H. Wilmot, Edward W. Miller, Bernard C. Friel, Henry B. Robinson, John J. Fraser, John L. Marsh, Jr., James Taylor, and John Kirby, Esquires.

Saint John.—Hon. William B. Kinnear, Robert F. Hazen, William Wright, Peter Stubs, Horatio Nelson H. Lugin, John M. Robinson, Moses H. Perley, Hon. Robert L. Hazen, John W. Weldon, James W. Boyd, Wm. Jack, Duncan Robertson, David S. Kerr, Hon. John H. Gray, James W. Peters, Robertson Bayard, Wm. R. M. Burtis, Edw. B. Peters, Chas. Duff, James J. Kaye, Andrew R. Wetmore, George F. Rouse, William M. Howe, Chas. Doherty, Humphrey T. Gilbert, B. Boyd Kinnear, John G. Campbell, Charles A. Hart, Richard Sands Armstrong, Charles Watters, George Blatch, Ward Chipman Drury, W. H. Hatheway, Henry W. Frith, Wm. Hutchinson, Benjamin L. Peters, Charles W. Stockton, Geo. G. Gilbert, jr., John Simonds, Samuel R. Thomson, Fred C. Frith, Robert B. Street, Benjamin G. Gray, Lewis J. Almon, Charles W. Weldon, Alexander Ballentine, Hurd Peters, William P. Dole, Thomas T. Hanford, W. H. Tuck, Wm. W. Street, Wm. Wedderburn, Charles Simonds, Jr., A. W. Savary, James R. MacShane, Chas. A. Harding, Charles N. Skinner and G. Sidney Smith, Esqrs.

Saint Andrews.—Samuel H. Whitlock, Jas. W. Chandler, Richard M. Andrews, George Dixon Street, Wellington Hatch and Alexander Thompson Paul, Esquires.

Miramichi.—Thomas H. Peters, George Kerr, Edward Williston, John M. Johnson, Allan A. Davidson, Samuel Thomson, William Wilkinson, and James Fraser, Esquires.

Dorchester.—Hon. Edward B. Chandler (*Queen's Counsel*), T. S. Sayre, Robert K. Gilbert, A. L. Palmer, Albert J. Smith, Joseph L. Moore, and Joseph B. Peck, Esquires.

Sackville.—Christopher Milner, Junior, and Charles E. Knapp, Esquires.

Bend of Petitcodiac.—Bliss Botsford, Jas. Steadman, and Edw. B. Chandler, Junior, Esquires.

Bay Verte.—Thomas C. Chapman, Esquire.

Hopewell.—S. G. Morse, M. B. Palmer, and T. B. Moore, Esqs.

Bathurst.—T. DesBrisay, and D. G. Maclauchlan, Esquires.

Dalhousie.—Andrew Barberie, Esquire.

Campbelltown.—Chipman Botsford, and Jas. S. Morse, Esquires.

St. Stephens.—Stephen R. Hitchings, T. B. Abbott, Geo. Thomson, James G. Stevens, George S. Grimmer, and George Frederick Hill, Esquires.

Richibucto.—James A. James, Robert Hutchinson, Thomas W. Bliss, Charles J. Sayre, and William M. Wright, Esquires.

Saint George.—Wm. B. Chandler, and W. Cameron, Esquires.

Gagetown.—T. R. Wetmore, Samuel H. Gilbert, and James R. Curry, Esquires.

Kingston.—Edward B. Smith, Esquire.

Hampton.—George Otty, and Norval Hallett, Esquires.

Sussex Vale.—Theophilus D. M'Elmen, Esquire.

Woodstock.—A. K. Smedes Wetmore, A. Nelson Garden, David Lewis Dibblee, Lewis Peter Fisher, George Connell, Edwin J. Jacob, A. M., and John C. Winslow, Esquires.

Grand Falls.—Wm. T. Wilmot, Andrew W. Rainsford, and W. M. Maclauchlan, Esquires.

Oromocto.—George J. Bliss, Esquire.

Burton.—William J. Gilbert, Esquire.

PROVINCIAL MILITIA.

STAFF.

His Excellency Hon. JOHN HENRY THOMAS MANNERS SUTTON,
Commander in Chief.

Lieutenant Colonel R. Hayne (N. B. Regiment of Artillery), Adjutant
General—20th May, 1851.

Capt. Geo. F. H. Minchin, Deputy Adjutant General—July, 1856.

Lieut. Colonel John Allen, Quarter Master General—4th May, 1839.

Lieutenant Colonel Charles Drury, Deputy Quarter Master General,
18th June, 1847.

Lieutenant Colonel Hayne (N. B. Regiment of Artillery), Provincial
Aid-de-Camp—11th April, 1848.

Lieutenant Colonel Charles Drury (Saint John City Light Infantry),
Provincial Aid-de-Camp—11th April, 1848.

Major the Honorable Lemuel Allan Wilmot, Judge Advocate General—
6th August, 1834.

SERV
Major G
jesty's

Lieut. Co

Garriso
62nd Reg
deriction,
mandant

Chapla
Armstron

Commis
Commiss
Commiss
— Tur
Clerk.

Militar
assistant M
Emerson
Smith, O

Barrac
Military
gent.
John Ed
rack Ser

Royal
mandant

Medica
Stewart.

Board
H. Tapp

OFFI

Royal
ster.

62nd
Comma
Lieut. S

62nd
Walsh,

STAFF OF THE ARMY.

SERVING IN THE PROVINCE OF NEW BRUNSWICK, UNDER
Major General CHARLES TROLLOPE, C. B., Commanding Her Majesty's Troops in Nova Scotia, New Brunswick, Prince Edward Island, and their Dependencies.

Lieut. Colonel Daubeny, C. B., 62nd Regiment, Commanding Her Majesty's Troops in New Brunswick.

Garrisons.—Saint John, Capt. Hay, Commanding Detachment 62nd Regiment; Town Major, Lieut. Jones, (H. P. 97th Foot.) Fredericton, Lieut. Colonel Daubeny, C. B., 62nd Regiment, Commandant; Lieut. Sawyer, 62nd Regiment, Town Adjutant.

Chaplains.—Fredericton, Rev. Mr. ~~Sester~~; St. John, Rev. John Armstrong; Saint Andrews, Rev. ~~James Murray, D.D.~~

Commissariat Department—Saint John, E. J. McMahon, Assistant Commissary General; Mr. Prissick, First Clerk; U. C. Pontney, Commissariat Issuer; Henry Marshall, Office Keeper. Fredericton, — Turnbull, Deputy Assistant Commissariat General; — Smith, Clerk.

Military Store Department.—Saint John, W. H. Tapp, Esquire, Assistant Military Storekeeper; Mr. Huyghue, First Clerk; James Emerson, Storehouseman; Frederick Harrison, Armourer; William Smith, Office Keeper.

Barrack Department.—Saint John, W. H. Tapp, Esquire, Assistant Military Storekeeper and Barrack Master; James Sage, Barrack Sergeant. Fredericton, George Priestley, Esquire, Barrack Master; John Edwards, Barrack Sergeant. Saint Andrews, A. White, Barrack Sergeant.

Royal Engineer Department.—Saint John, Captain Freeth, Commandant; Edward Lloyd, Clerk; Mr. Grant, Clerk of Works.

Medical Department.—Saint John, Staff-Assistant Surgeon W. R. Stewart. Fredericton, Staff-Assistant Surgeon Street, M. D.

Board of Respective Officers.—Saint John, Capt. Freeth, R. E.; W. H. Tapp, Esquire, Military Storekeeper; Capt. F. Carey, R. A.

OFFICERS OF CORPS SERVING IN THE PROVINCE.

Royal Artillery.—Saint John, Capt. F. Carey, Lieut. R. B. Webster.

62nd Regiment, Fredericton.—Lieut. Colonel Daubeny, C. B., Commandant; Capt. E. H. Hunter, Lieut. W. R. Scott, Lieut. Kerr, Lieut. Sawyer, Town Adjutant.

62nd Regiment, Saint John.—Capt. Graham Hay, Lieut. A. F. Walsh, Ensign B. Beere.

AGRICULTURAL.

DIFFERENCES IN SOILS.— Soil is the earth wherein crops of every kind are produced. The component parts are argill, sand, water, and air. Argill is the soft and unctuous part of clay. Argill and sand contain each, in nearly equal degrees, the food of plants. There are different kinds of soil, which may be divided into four classes, namely: clay, sand, gravel, and what is termed peat earth. There is, however, another kind of soil called garden mould, but as it is mainly of artificial creation, it can hardly be ranked with natural or original soils. Loam, too, has been considered by some as an original earth, but in reality it is an artificial soil, produced by calcareous matters, and animal and vegetable manures. In process of time the strongest clay may be converted into a loam, by repeated application of the substances just mentioned. Sandy soils may also be converted into light loams by the application of lime, chalk, marl and clay. And even peat may be turned into a black, soft loam, and rendered fertile and productive.

A clay soil differs from all other soils, and is tough, wet and cold, and requires a good deal of labour to render it fit for bearing artificial crops of corn or grass. When once wetted it does not soon dry, and when thoroughly dry it is not easily wetted. When it is ploughed in a wet state it sticks to the plough like mortar, and in a dry summer the clods can scarcely be broken or separated by the heaviest roller.

Sandy soils are managed with much less trouble, and at an expense greatly inferior to what clay soils require; but the crops which are produced from them are generally of smaller value. There are several varieties of sandy soils, and in some artificial plants will not thrive, unless a portion of good earth is previously mixed. A true sandy loam resting upon a sound subsoil, is called the most valuable of all soils upon which all kinds of grain may be raised with advantage, and no soil is better adapted for turnips or grass. Sandy soils thoroughly invigorated with clay and marl, by judicious management, may be made to produce the largest crops.

Gravelly soils freely imbibed moisture, and part with it with great facility. From the lightness of their texture, they are neither expensive nor difficult in the means of cultivation. They are usually barren, but by frequent applications of manure, and by frequent returns of grass, they may be made fertile and prolific. Deep ploughing is essentially necessary, so that the surface soil may be augmented, and greater room given to the growth of the plants cultivated on them. If shallow ploughed, it is either burned up in a day or two of drought, or equally injured by an excessive fall of rain.

Peat earth, probably, is an artificial soil, made and produced by certain substances deposited upon the surface of the earth. Philosophers, however, disagree on this point. By one it is called primitive earth; by another, a vegetable which grows and increases, and continues to increase until it destroys all other soils;

and by a
has been
moss ear
on a sub
growth
enriched
favourab

As to
plied, it
which
clover.
a thoro
conditio
into a st
with an
and mos

Upon
with wh
them un
fallow is
wheat, i
solidity
this gra

SOAP
you do
to manu
cle of a
ties, and
profit to
of plant
once, an
muck, r
of decor
a most e
one that
most an
as a mar
bers, &c

CURR
clover h
lines de

To be
go into
cock or
for mys
in the c
of juice
think t
to one
side is

and by a third, that it consists of ligneous and aquatic plants. It has been said that one-fourth of the habitable globe is peat, or moss earth, and it is, perhaps, surprising that so little is known on a subject of so much importance. This soil is friendly to the growth of oats, if previously it has been summer-fallowed and enriched with manure. A heavy crop of wheat, if the season is favourable, may also be obtained.

As to the uses to which soils may be most advantageously applied, it is requisite that clay soil be kept rich and full of manure, which qualifies it for carrying crops of wheat, oats, beans, and clover. Usually, clay soils require great industry and care, and a thorough knowledge in the dressing, to keep them in a proper condition. No soil is so ungrateful as this one, if allowed to get into a sterile condition; but if manure is profusely appropriated, with an occasional summer-fallowing, it will yield the heaviest and most abundant crops.

Upon light soils the case is somewhat different. The facility with which they are cultivated, furnishes encouragement to keep them under the plough. Grasses flourish the best, and summer-fallow is rarely required. The best method perhaps, of procuring wheat, is to sow upon a clover stubble, which gives an artificial solidity to the soil, and is thereby rendered capable of sustaining this grain until it arrives at maturity.

SOAP SUDS.—Save the suds from the sink and the laundry. If you do not want it for purposes of irrigation, let it be conveyed to manure heaps, or mixed with materials of compost. No article of a liquid nature possesses more powerful alimentary properties, and its economizing will be found a source of considerable profit to any one who will properly use it. It contains the food of plants in a state of solution, and therefore is prepared to act at once, and with energy. By mixing it with suds, chip manure, muck, refuse straw, green vegetable matter, or, indeed, any kind of decomposed rubbish, and allowing the whole to ferment slowly, a most excellent fertilizer for Indian corn may be prepared, and one that will bring forward the crop with greater vigor than almost any other article that can be named. It is also very valuable as a manure for culmiferous vegetables—melons, squashes, cucumbers, &c.

CURING CLOVER HAY.—As the time of cutting and curing clover hay is near at hand, I have felt it my duty to write a few lines describing the true manner of curing clover hay.

To begin with, never cock your hay until it is dry enough to go into the stack or barn. If the grass ever heats or sweats in cock or stack, it must necessarily be dusty and damaged. And for myself, I had as leave it would sweat and burn in the mow as in the cock. Clover hay is always cut when it is green and full of juice, and of all the grasses, needs the most careful curing. I think there has been ten tons of hay spoiled for the fear of rain, to one of actual rain. Cut your clover and let it alone until one side is cured thoroughly by the sun, and then turn it over and

let that dry, and then gather it up as soon as possible and secure it in the stack or barn. In the first place, it is not half the labor that attends the cocking system; it is not half the work to rake dry hay as it is wet grass, because it is not more than half as heavy. But some are foolish enough to say that the sun will burn your clover all up, and that the best part, the leaves, will all be lost. In regard to the first objection, it is not true. Clover when dry is light, and particularly so when cock or mow burned. The truth is that before the following spring it must be dry or rotten, and the man that flatters himself, that because he draws into his barn twenty tons of hay and ten tons of water, that he has got thirty tons of hay, is deceived. And in regard to the second objection, the loss of leaves is comparatively nothing, as what few do fall off upon the ground will not hurt the ground at all; at least those that believe in plowing in clover will agree to it. But, says the objector, what are you going to do in a catchy or rainy time? All you have to do, is to let your grass lay in the swath until it does dry; but in case there is danger of moulding, turn it over; but it will stand rain a great while without moulding, for there is not quantity enough together to give chance for heating and destruction. And for leaching the hay to injure it, that is all humbug. I have had grass lay in the swath two weeks, and yet made good hay, but I had to turn the grass over occasionally. In conclusion I say to all new beginners, to try it on a small scale at first, and they will become satisfied; but I have little hope of convincing anybody against their will. "Make hay while the sun shines."

TO PREVENT SOWS KILLING THEIR PIGS.—A correspondent of the *Maine Farmer*, speaks of several cases of sows destroying their pigs, which, indeed, is not unusual, and commends as an easy and sure prevention "to give the sow about half a pint of good rum, or gin, which soon produces intoxication, and the drunken mother becomes entirely harmless toward her young, and will ever accommodate her position to the best advantage of the pigs," retaining this disposition ever afterwards. The editor confirms this statement from cases within his own knowledge.

COLIC IN HORSES.—Colic in horses is a very common disease, and if taken in time may be easily cured in most cases. It is not unfrequently confounded with inflammation of the bowels, but is easily distinguished as follows:—Colic has no increase of the pulse, which is not over fifty a minute; the animal often rolls; the disease intermits, and there is but little fever. With inflammation of the bowels there is much fever; the pulse is sometimes a hundred a minute, the attack is gradual, and the disease does not intermit.

When colic arises from bad food, a pint or so of a solution of saleratus will often afford entire relief. As it assumes more of a spasmodic character, peppermint and ginger may be added. We have used with entire and immediate success, a small spoonful of saleratus, the same quantity of ginger, and a tea-spoonful of peppermint, added to a pint of nearly hot water, and given from a

junk bot
diums fo
and two
at any ti
Inflam
fatal by
to allay
gruel, ar

MILK
year the
keeping
but that
if they
each suc
and that

THE
fifteen p
woman,
man, bo
hearing
good tro
body; c

REMA
miles lo
and thi
miles w
within
420 feet
buildin
653 on
about 6
330,000
27 mile
Athens
400 sla
it was
200 sta

EVER
done fo
the fol
Review
passin
the Id
report
editor
nister
a wat
herd-

junk bottle. Powdered charcoal is one of the best and safest mediums for any disease resulting from derangement of the digestion, and two or three ounces or more mixed with water, may be given at any time with great advantage.

Inflammation of the bowels is generally increased and rendered fatal by irritating medicines. A drink of slippery elm, hourly, to allay irritation, giving the animal but little food, and that weak gruel, and keeping him quiet, is good and safe treatment.

MILKING YOUNG COWS.—It is said that young cows, the first year they give milk, may be made, with careful milking and good keeping, to give milk almost any length of time deemed desirable; but that if they are allowed to dry up early in the fall, they will, if they have a calf at the same season, dry up at the same time each succeeding year, and nothing but extra feed will prevent it, and that but for a short time.

THE PROPERTIES OF A GOOD HORSE.—A good horse should have fifteen properties and conditions, viz.: three of a man, three of a woman, three of a fox, three of a hare, and three of an ass. Of a man, bold, proud and hardy; of a woman, fair-breasted, quick hearing and easy to move; of a fox, a fair tail, short ears and a good trot; of a hare, a clear eye, a dry head and a well formed body; of an ass, a big chin, a flat leg and a good hoof.

MISCELLANEOUS.

REMARKABLE WORKS OF HUMAN LABOR.—Nineveh was 15 miles long, 8 wide, and 40 miles round, with a wall 100 feet high, and thick enough for three chariots abreast. Babylon was 50 miles within the walls, which were 76 feet thick and 100 high, within 100 brazen gates. The temple of Diana, at Ephesus, was 420 feet to the support of the roof. It was a hundred years in building. The largest of the Pyramids was 481 feet high, and 653 on the sides; its base covers eleven acres. The stones are about 60 feet in length, and the layers are 208. It employed 330,000 men in building. The labyrinth in Egypt presents ruins 27 miles round, and 100 gates. Carthage was 29 miles round. Athens was 25 miles, and contained 320 thousand citizens and 400 slaves. The temple of Delphus was so rich in donations that it was plundered of £12,500,000, and Nero carried away from it 200 statues. The walls of Rome were 13 miles round.

EVENING HOURS FOR MECHANICS.—What have evening hours done for Mechanics who had only ten hours toil? Harken to the following facts:—One of the best editors the *Westminster Review* ever had, and one of the most brilliant writers of the passing hour was a cooper in Aberdeen. One of the editors of the *London Daily Journal* was a baker in Elgin; perhaps the best reporter of the *London Times* was a weaver in Edinburgh; the editor of the *Witness* was a stone mason. One of the ablest ministers in London was a blacksmith in Dundee; and another was a watch-maker in Bauff. The late Dr. Milne of China, was a herd-boy in Rhine. The principal of the *London Missionary*

Society's College at Hong Kong, was a saddler in Huntley; and one of the best missionaries that ever went to India was a tailor from Keith. The leading machinist on the London and Birmingham railway; with a salary of £700 a year, was a mechanic in Glasgow; and perhaps the very richest iron founder in England was a working man in Morap. Sir James Clark, Her Majesty's physician, was a druggist in Bauff. Joseph Hume was a sailor first, and then a labourer at the mortar and pestle in Montrose; Mr. McGregor, the member of Parliament from Glasgow, was a poor boy in Rosshire. James Wilson, the member from Westbury, was a ploughman in Haddington, and Arthur Anderson, the member from Orkney, earned his bread by the sweat of his brow in the Ultima Thule.

UPPER STORIES OF THE PROFESSION.—A young man is said to have inquired of Daniel Webster whether there was any room for him in the legal profession. His answer was, that there is room enough for thousands in the upper stories of all the professions. To a casual observer, the professions all seem to be full; they seem, indeed, to be crowded to excess with young aspirants. The reason is because we look only at the lower stories of the professions; the more exalted and intellectual portion of them do not come under our notice. When a man, therefore, tells us that there is abundance of room for more lawyers, preachers, and doctors, we are ready to pass it as hyperbole. We find it hard to bring our mind to believe that a single individual can elbow his way through the hungry crowd that throngs every professional business within our acquaintance. Yet it is doubtless true that the higher grades of mental culture exist nowhere in too great profusion. Whether we make our inquiries among the professions, the sciences or the literature of our country, we shall find a paucity rather than a surplus of finished talent. Is there any danger of scientific acumen being soon at a discount from a want of subjects of further investigation? Could not a few more accomplished jurists and diplomatists find employment yet in the various departments of Government? Could not a physician of superior attainments find employment almost any where without infringing on the rights of others in the same business as himself? Indeed, there is no employment known to civilized society, where the occupants of the most talented and accomplished circles would have any occasion to disturb one another's equanimity in consequence of a closeness of contact.

The fact is, the best, the most talented, the upper stories of all the employments are not overrun. There is room enough for all the young people now in our schools. The world is asking for a lofty but practical talent, for noble, generous-hearted patriotism, and for resolute, unflinching moral endowments. Those possessing these qualities cannot fail to find ample opportunities of *labors both useful and profitable.*

One of the finest specimens of laconic speech on record is that of Rochejacquin—"If I advance, follow me; if I fall, avenge me; if I flinch, kill me."

THE L
who mak
or obscu
not asha
dition.
among t
that whe
over the
man's h
nada. I
my chil
generati
tions, th
incident
abode.

among t
who rai
tion, ch
the fire
no toil,
to a con
my post

WH
tiality.
only son
common

To be
be spare
be puni

To be
which
son mig
time, b
possesse

To be
if they
meant
ment to
of any
were th
as crue

To be
give a
not be
they a

"SH
and go
pects."

Cor
in earl
and w

THE LOVE OF HOME.—It is only the shallow minded pretenders who make either distinguished origin a matter of personal merit, or obscure origin a matter of personal reproach. A man who is not ashamed of himself, need not be ashamed of his early condition. It did happen to me to be born in a log cabin, raised among the snow-drifts of New Hampshire, at a period so early that when the smoke first rose from its rude chimney and curled over the frozen hills, there was no similar evidence of a white man's habitation between it and the settlement on the river Canada. Its remains still exist. I make it an annual visit. I carry my children to it, and teach them the hardships endured by the generations before them. I love to dwell on the tender recollections, the kindred ties, the early affections, and the narration and incidents which mingle with all I know of this primitive family abode. I weep to think that none of those who inhabited it are among the living; and if I fail in affectionate veneration for him who raised it, and defended it against savage violence and destruction, cherished all domestic comforts beneath its roof, and through the fire and blood of seven years revolutionary war, shrank from no toil, no sacrifice, to save his country and to raise his children to a condition better than his own, may my name and the name of my posterity be blotted from the memory of mankind.—*D. Webster.*

WHAT WILL RUIN CHILDREN.—To have parents exercise partiality. This practice is lamentably prevalent. The first born, the only son or daughter, the beauty or wit of a household, is too commonly set apart, Joseph-like.

To be frequently put out of temper. A child ought always to be spared, as far as possible, all just cause of irritation, and never be punished for wrong doings, by taunts, cuffs, or ridicule.

To be suffered to go uncorrected to day for the very thing for which chastisement was inflicted yesterday. With as much reason might a watch, which should be wound backward half the time, be expected to run as well, as a child thus trained become possessed of an estimable character.

To be corrected for accidental faults with the same severity as if they were those of intention. The child who does ill when he meant to do well, merits pity, not upbraiding. The disappointment to the young projector, attendant on the disastrous failure of any little enterprise, is of itself a sufficient punishment, even were the result brought about by carelessness. To add more is as cruel as it is hurtful.

To be made to feel that they were only burdens. Parents who give a child to understand that he is burdensome to them, need not be surprised should they one day be given to understand that they are burdensome to him. They should bear with childhood.

"Show me how a young man spends his evenings," said a wise and good merchant, "and I will tell you at once his future prospects."

CORRECT SPEAKING.—We advise all young people to acquire, in early life, the habit of using good language, both in speaking and writing, and to abandon, as early as possible, any use of slang

words and phrases. The longer they live, the more difficult the acquisition of such language will be; and if the golden age of youth, the proper season for the acquisition of language, be past in its abuse, the unfortunate victim of neglected education is very probably doomed to talk slang for life. Money is not necessary to procure this education. Every man has it in his power. He has merely to use the language which he reads, instead of the slang which he hears; to form his taste from the best speakers and poets of the country; to treasure up choice phrases in his memory, and to habituate himself to their use—avoiding, at the same time, that pedantic precision and bombast, which show rather the weakness of a vain ambition than the polish of an educated mind.

“HOW BEAUTIFUL IS EARTH.”

Oh God! how beautiful is earth,
In sunlight or in shade,
Her forests with their waving arch,
Her flowers that gem the glade.

Her hillocks white with fleecy flocks,
Her fields with grain that glow;
Her sparkling rivers, deep and broad,
That through the valley flow.

Her crested waves that clash the shore,
And lift their anthem loud,
Her mountains with their solemn brows,
That woo the yielding cloud.

Oh God! how beautiful is life
That thou dost lend us here,
With tinted hopes that line the cloud,
And joys that gem the tear.

With cradle-hymns of mothers young,
And tread of youthful feet,
That scarce in their elastic bound,
Bow down the grass-flowers sweet.

With brightness round the pilgrim's staff,
Who at the set of sun,
Beholds the golden gates thrown wide,
And all the work well done.

But if this earth, which changes mar,
This life, to death that leads,
Are made so beautiful by Him
From whom all good proceeds.

How glorious must that region be,
Where all the pure and blest,
From chance, and fear, and sorrow free,
Attain eternal rest.

THE AM
LIFETIME-
trophic a
the Londo
by a man i
following
200 lambs
geese, 400
and grouse
450 plover
and a few
rabbits, 40
In the wa
400 mack
400 red m
smelts; an
whitebait,
In shellfish
300,000 pr

Don't I
one of the
comfortab
turbid.
without p
housetop
is useless
milk, rep
no east w
dren or se
mands of
They kno
strike, an

EXPER
learn in r
advice, b
be counse
she will s

A WR
faults sho
when she
fidant.
failings,
than his

HAIR S
nent all
in a spee
pulling a

"May it
A TRA
their ow
too sick

THE AMOUNT OF FOOD CONSUMED BY A MAN DURING HIS LIFETIME.—M. Alexis Soyer, the celebrated professor of the gastronomic art, entered into a calculation, which he published in the London *Times*, as to the amount of flesh, fowl and fish eaten by a man in an average lifetime, and among the items we find the following enormous quantities:—30 oxen, 200 sheep, 100 calves, 200 lambs, 50 pigs; in poultry, 1,200 fowls, 300 turkeys, 150 geese, 400 ducklings, 263 pigeons; 1,400 partridges, pheasants and grouse, 600 woodcock and snipe, 600 wild pigeons and teal; 450 plovers; ruffs, and reeves; 800 quails, ortolan and dotterills, and a few guillemots and other foreign birds; also 500 hares and rabbits, 40 deer, 120 guinea fowl, 10 peacocks, and 360 wild fowl. In the way of fish, 120 turbot, 140 salmon, 120 cod, 260 trout, 400 mackerel, 300 whittings, 800 soles and slips, 400 flounders, 400 red mullet, 200 eels, 150 haddock, 400 herrings, and 5,000 smelts; and some hundred thousands of those delicious silvery whitebait, besides a few hundred species of fresh water fishes. In shellfish, 20 turtle, 30,000 oysters, 1,500 lobsters or crabs, 300,000 prawns, shrimps, sardines, and anchovies.

DON'T FRET.—It is unamiable. A fretting man or woman is one of the most unloveable objects in the world. A wasp is a comfortable housemate in comparison; it only stings when disturbed. But an habitual fretter buzzes if he don't sting, with or without provocation. "It is better to dwell in the corner of a housetop than with a brawling woman and in a wide house." It is useless; it sets no broken bones, stops no leaks, gathers no spilt milk, repairs no broken glass, cures no spoiled hay, and changes no east winds. It affects nobody but the fretter himself. Children or servants cease to respect the authority or obey the commands of a complaining, worrisome, exacting parent or master. They know that "barking dogs don't bite," and fretters don't strike, and they conduct themselves accordingly.

EXPERIENCE.—Experience keeps a dear school; but fools will learn in no other, and scarce in that; for it is true, we may give advice, but we cannot give conduct. However, they that will not be counselled, cannot be helped, and if you will not hear reason, she will surely rap your knuckles.

A WRITER of much merit says, that with a wife a husband's faults should be sacred. A woman forgets what is due to herself when she condescends to that refuge of weakness, a female confidant. A wife's bosom should be the tomb of her husband's failings, and his character far more valuable, in her estimation, than his life; and *vice versa*.

HAIR SPLITTING.—"I am willing to split hairs with my opponent all day if he insists on it," said a very distinguished lawyer in a speech at the bar. "Split that then," said the opponent, pulling a coarse specimen from his own head and extending it. "May it please the court, I did'nt say bristles."

A TRAVELLER announces that he once beheld people "minding their own business!" This happened at sea—the passengers being too sick to attend to each others' concerns.

SHERIDAN said, beautifully, "Women govern us; let us render them perfect; the more they are enlightened, so much more shall we be. On the cultivation of their minds depends the wisdom of men."

THE tomb-stone of a sweet girl, blind from her birth, bears this inscription: "There is no night there." The tomb of a child of three years has inscribed upon it—"Went in the morning."

AN old revolutioner says, that of all the solemn hours he ever saw, that occupied in going home one night from the widow Bem's, after being told by her daughter Sally, that he "need'nt come again," was the most solemn.

A CONCEITED fellow, on introducing his friend into company, said, "Gentlemen, I assure you he is not so great a fool as he seems." The gentleman immediately replied: "That is exactly the difference between my friend and myself."

A MEMBER of the Lazy Society was complained of for running. His defence was that he was going down hill, and that it was more labour to walk than run. Complaint dismissed with expenses.

SAYS Mrs. Partington, "When a woman has once married with a congealing heart, and one that beats responsible to her own, she will never want to enter the maritime state again."

THE LATEST ATROCITY.—Why is a gardener like a proud farmer? Ans.—Because he is a *haughty culturist*.

Which are the laziest fish in the sea? Oysters, because they are always found in beds.

Why is a starched head dress like a ship on beam-ends? It is *cap-sized*.

Why is a ship's freight like a locomotive? Because it makes the *car go*.

When do soldiers resemble the *Sinapis nigra*? When they are *mustered*.

Why does a farmer, by planting his land, place it out of his hands? Because he *cedes* it.

Why does the farmer, without domestic animals, resemble an insolvent trader? He fails for want of *stock*.

HOW TO COOK CLAMS.—Take one dozen clams—open, saving juice and meat—chop the meat fine. Take six eggs, mixing the white and the yolks; then mix the clams (juice and meat) with the eggs, and cook over a *slow fire*, stirring constantly till the mixture has the consistency of stiff cream. Take off and serve—a dish fit for a king.

TO PRESERVE CLOTHES.—As clothes, when laid up for a time, acquire an unpleasant odour, which requires considerable exposure to the atmospheric air, it will be prevented by laying recently made charcoal between the folds of the garments; and even when the odour has taken place, the charcoal will absorb it.

LENGTH OF THE
GREAT WALL OF
CHINA. — Huc,
("Christianity in Chi-
na," represents the

TABLE FOR CALCULATING SEAMEN'S WAGES,
IN THE MERCHANT SERVICE,
FROM ONE TO THIRTY DAYS.

LENGTH OF THE GREAT WALL OF CHINA. — Huc, ("Christianity in China,") represents the Great Wall, Wang-hing Tching, as 10,000 leagues in length. Instead of leagues it should be li, a Chinese measure of 1,750 feet. Ten thousand leagues are more than the earth's circumference, whilst ten thousand li are equal to 3315 miles, more than twice the real length of the wall, an extension of masonry, however, sufficiently marvellous without supposing it in fact, what it is not, continually of the same dimensions and material throughout. Were the wall double for its whole length, it is partly so, the 10 000 li of the Chinese would be a sufficient approximation to the truth. Nine li are nearly equal to one league. 1500 English miles are very nearly the actual length of the Great Wall.

TABLE FOR CALCULATING SEAMEN'S WAGES, IN THE MERCHANT SERVICE. FROM ONE TO THIRTY DAYS.

Days	1	2	3	4	5	6	7	8	9	10	11	12	13	14	15	16	17	18	19	20	21	22	23	24	25	26	27	28	29	30	
d.	3	3	3	3	3	3	3	3	3	3	3	3	3	3	3	3	3	3	3	3	3	3	3	3	3	3	3	3	3	3	
l.	3	3	3	3	3	3	3	3	3	3	3	3	3	3	3	3	3	3	3	3	3	3	3	3	3	3	3	3	3	3	
s.	1	2	3	4	5	6	7	8	9	10	11	12	13	14	15	16	17	18	19	20	21	22	23	24	25	26	27	28	29	30	
d.	0	1	2	3	4	5	6	7	8	9	10	11	12	13	14	15	16	17	18	19	20	21	22	23	24	25	26	27	28	29	30
l.	0	1	2	3	4	5	6	7	8	9	10	11	12	13	14	15	16	17	18	19	20	21	22	23	24	25	26	27	28	29	30
s.	0	1	2	3	4	5	6	7	8	9	10	11	12	13	14	15	16	17	18	19	20	21	22	23	24	25	26	27	28	29	30
d.	0	1	2	3	4	5	6	7	8	9	10	11	12	13	14	15	16	17	18	19	20	21	22	23	24	25	26	27	28	29	30
l.	0	1	2	3	4	5	6	7	8	9	10	11	12	13	14	15	16	17	18	19	20	21	22	23	24	25	26	27	28	29	30
s.	0	1	2	3	4	5	6	7	8	9	10	11	12	13	14	15	16	17	18	19	20	21	22	23	24	25	26	27	28	29	30

**No. 1 BARLOW'S CORNER,
KING STREET.**

WHITTEKIR & PURINTON,

WHOLESALE AND RETAIL

CLOTHIERS

AND

DRAPERS

SAINT JOHN, N. B.

Gentlemen's FURNISHING GOODS.

Particular attention paid to

CUSTOM WORK.

**J
LEATH**

No. 5

ON SALE
FO

SOLE

All kind
Sole Leath
Neat's Leat
Kips and C
Morroccos
Bindings a
Hardash an
Ribbons an

ALL KI
LASTS, B
OF All

AR

GA

TI

WATE

Ga

J. J. CHRISTIE'S
LEATHER AND SHOE FINDING STORE,
No. 56 South Side King Street, Saint John, N. B.

ON SALE AT THIS ESTABLISHMENT, ALL KINDS OF
FOREIGN AND DOMESTIC

SOLE AND UPPER LEATHER,

All kinds of Patent Leather and Doeskins for Tender Feet.

Sole Leather,	Nails of all kinds,	Patent Screws,
Neat's Leather,	Steel Tacks,	Shank Lasters,
Kips and Calf Skins,	Awls and Patent do.,	Shoe Brushes,
Morroccos and Kids,	Peg Brakes,	Varnish,
Bindings and Linings,	Knives and Hook Bills,	Edge Blacking,
Hardash and Silk,	Pincers and Nippers,	Size Sticks,
Ribbons and Stay Tape,	Hammers, assorted,	Heel Ball,

ALL KINDS OF THE BEST QUALITY OF SHOE THREADS,
LASTS, BOOT TREES, CRAMPS, STEEL TOES, &C., &C.

All orders attended to with punctuality and despatch.

ARCHIBALD ROWAN,

GAS FITTER,

TIN PLATE WORKER,

MERRITT'S BRICK BUILDING,

WATER STREET, SAINT JOHN, N. B.

Gas Fittings, Copper,

Zinc, Tin-Ware, &c.

**PEARCE'S
PLUMBING ESTABLISHMENT,**

No. 1 Ritchie's Brick Building,
PRINCESS STREET, SAINT JOHN, N. B.,
WHERE MAY BE FOUND THE BEST OF

WATER CLOSETS,
FORCE AND OTHER PUMPS,
Lead Pipe and Sheet Lead,
BRASS AND SILVER PLATED COCKS,
WARM, COLD, AND SHOWER BATHS,
WASH BASINS, BATH BOILERS,
FOUNTAINS,
ACQUEDUCTS, HYDRANTS,

And every description of

WATER FIXTURES

For Public Buildings, Hotels and Private Residences

N. B.—Orders executed in Town or Country in the most approved or thorough manner.

REFERENCES :

F. WIGGINS, Esq.,
W DAVIDSON, Esq.,

W. H. ADAMS, Esq.,
Messrs. SMALL & CROSEY

JAMES GREEN'S

CHEAP

BOOT AND SHOE MART,

23 North Side King Street, Saint John, N. B.,

IMPORTER AND DEALER IN

BOOTS, SHOES,

RUBBERS, HOSIERY AND GLOVES,

Children's Berlin Boots, Bootees, Bootakins, Gaiters,

GAUNTLETS, BOAS, &C.

Will have constantly on hand, a large assortment of

ENGLISH, AMERICAN,

AND

DOMESTIC MANUFACTURED

BOOTS AND SHOES,

WHICH WILL BE SOLD

WHOLESALE AND RETAIL,

AT THE SMALLEST REMUNERATING PRICES,

FOR CASH.

HOWARD HOUSE,

No. 17 King Street.

G. M. G. HOWARD,

IMPORTER AND DEALER IN

WEST OF ENGLAND BROAD CLOTHS,

CASSIMERES, DOESKINS AND VESTINGS,

FURNISHING GOODS,

OF ALL KINDS,

HATS AND CAPS,

ALSO, MANUFACTURER AND IMPORTER OF

CLOTHING

OF ALL DESCRIPTIONS,

INDIA RUBBER GOODS,

Trunks, Valises, and Carpet Bags.

Particular attention paid to the Custom department.

Having engaged the services of an experienced SHIRT CUT-TER, he is prepared to make all kinds of SHIRTS to order.

Agent for the London and New York Fashions, which will be found on application.

AN

No

BR

D

HAS CO

GREY

COTTO

Os

HEM

DOES

RUSSE

Challie

Black a

Paisley

RIBBO

Hoods,

ment of

The

prices f

A L

ANDREW HASTINGS,

No. 8 MARKET SQUARE,

IMPORTER OF

BRITISH AND FOREIGN

DRY GOODS,

HAS CONSTANTLY ON HAND, A GENERAL ASSORTMENT OF

GREY, WHITE, STRIPED, AND PRINTED COTTONS,
COTTON WARPS, TICKING, TOWELLING, LINEN,

Osnaburgs, Blankets, Horse Rugs,
HEMP AND WOOL CARPETING,
BROAD CLOTHS,

DOESKINS, CASSIMERES, TWEEDS,
MOLESKINS, SATINETTS,

RUSSEL CORDS, COBURGS, LUSTRES,

FRENCH MERINOS, LAMAS,

Challie and Lucknow Checks, Gala and Wool Plaids,
Black and Colored SILKS; Cashmere, Wool, and
Paisley SHAWLS; UMBRELLAS, PARASOLS,
RIBBONS, GLOVES, HOSIERY, Polkas, Berlin
Hoods, Gauntlets, FURS. Also, a general assort-
ment of Fancy Goods and Small Wares.

The above Goods will be sold at extremely low
prices for Cash.

A Liberal Discount to Wholesale Dealers.

F. A. COSGROVE & CO.,

NO. 75 PRINCE WILLIAM STREET,

SAINT JOHN, N. B.,

IMPORTERS AND WHOLESALE DEALERS IN

**CLOCKS, WATCHES,
JEWELLERY AND WATCH MATERIALS.**

ALSO :

**DAGUERRETYPE AND AMBROTYPE STOCK
OF EVERY DESCRIPTION.**

Portmonies, of every description ; Razors, Combs, Brushes, Rubber Goods and Toys ; Letter and Note Paper ; Plain and Fancy Envelopes ; Tablets, Blank and Copy Books ; Steel Pens, Holders, Letter Stamps Faber's Pencils, Slate and Wood do. ; Mason's Blacking, Court Plasters ; Fancy Wax, Glass, Coral, and Steel Beads ; Ivory and Quill Tooth Picks ; Accordions, Flutes, Violins, Guitars and Banjos ; Violin Bows, Strings, Bridges, &c. ; Laughing Dolls and Crying Babies, Fancy Baskets, Reticules, Spy and Pocket Glasses, Silver Plated and Steel Spectacles, Plated and Silver Spoons, Butter Knives ; Wood, Work, and Fancy Glass Boxes, Fancy Soaps and Shaving Cream, Suspenders and Elastics, Pins, Needles, and Knitting Pins, Hooks and Eyes, Thimbles and Hair Pins, Agate, Gilt and Fancy Buttons, Percussion Caps, Snuff and Tobacco Boxes, Fancy Pipes and Cigar Cases, Tweezers, Key Rings, Toy Bells, German Harps and Harmonions, Cork Screws, Razor Strops, Tack and Nail Hammers, Tin and Pewter Toys, Men's, Boys' and Ladies' Belts. In short any article to be found in a Fancy Goods Establishment, either on hand or supplied at the shortest notice, as we sell at *Wholesale*, (to the Trade *only*.)

☞ We hope by strict attention, aided by the superior facilities which we possess, to merit and receive a share of your patronage.

*.*Orders respectfully solicited and promptly attended to

GEORGE NIXON,

IMPORTER OF

French and American

PAPER

HANGINGS,

AND

WINDOW GLASS,

No. 104

Prince Wm. Street,

SAINT JOHN, N. B.



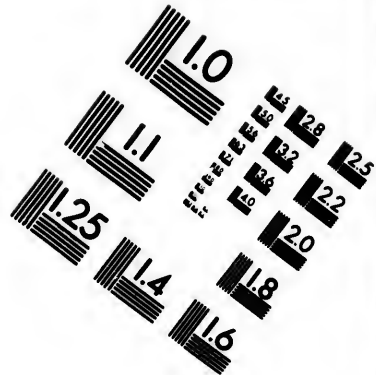
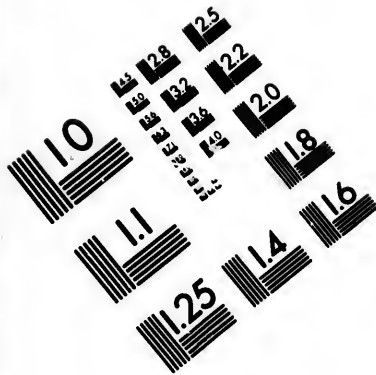

**IMAGE EVALUATION
TEST TARGET (MT-3)**

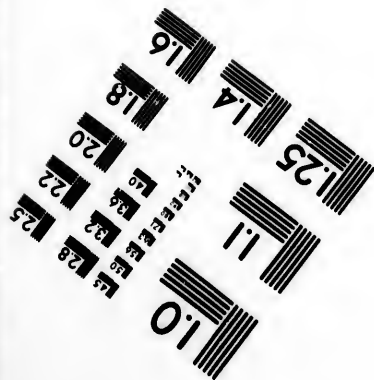
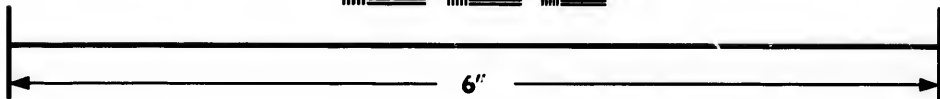
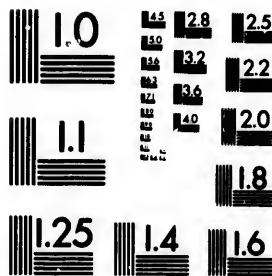

**Photographic
Sciences
Corporation**

23 WEST MAIN STREET
WEBSTER, N.Y. 14580
(716) 872-4503

0
E 128
E 132
E 136
E 140
E 144
E 148

11
10
E 152
E 156
E 160

J. & A. M'MILLAN,
BOOKSELLERS AND IMPORTERS,
Saint John, N. B.

J. & A. M'MILLAN,
P R I N T E R S ,
PRINCE WILLIAM STREET,
SAINT JOHN, N. B.

J. & A. M'MILLAN,
BOOK BINDERS,
78 Prince William Street, Saint John, N. B.

J. & A. M'MILLAN continue to keep on hand at their Old Establishment, 78 Prince William Street, all the New Works of the day, with a full assortment of Papers of every description, and a general Stock of Stationery, which they will sell at the

LOWEST CASH PRICES.

 **BOOKBINDING AND PRINTING** executed in the neatest manner, and on the shortest notice.



JAMES COLEMAN,

WHOLESALE AND RETAIL

DRUGGIST,

AND DEALER IN

PAINTS, OILS, GLASS,

VARNISHES, PUTTY,

DYE STUFFS,

SOAPS, BRUSHES,

PERFUMERY,

PATENT MEDICINES, &c.

ALSO:

CONFECTIONARY AND CIGARS

IN GREAT VARIETY.

COLEMAN'S COMPOUND CHERRY SYRUP,

A SURE CURE FOR

Coughs, Colds, Asthma, &c.

The above is Warranted to Cure any COUGH or COLD, or the money will be refunded.

GIVE IT A TRIAL.

JAMES COLEMAN.

79
KING
STREET.



120
Prince William
STREET.

LOCKHART & CO.
FASHIONABLE HATTERS,

IMPORTERS AND MANUFACTURERS OF

LADIES' & GENTLEMEN'S FURS,

Wholesale Importers of Staple and Fancy

DRY GOODS.

Cloths, Clothing, Hosiery and Gloves.

GENERAL DEALERS IN

SHIRTS, STOCKS, COLLARS, TIES,

STRAW GOODS,

TRUNKS, VALISES, CARPET AND TRAVELLING BAGS,

HAT CASES, CLOTH, TWEED, AND FANCY CAPS,

**Rubber Goods, Canadian Moccasins, Umbrellas,
Braces, &c., &c.**

79 KING STREET,
120 PRINCE WILLIAM STREET, } LOCKHART & Co.

FIRE

INCO

F I

On e
WHEREV

JOEL R
JOHN T

LIF

Ch

**ANNU
RESE**

4 RI

Stock

INSU

20
William
EET.
D.
ERS,
URS,
ncy
S.
es,
IES,
BAGS,
ellas,
Co.

SAINT JOHN FIRE INSURANCE COMPANY

CAPITAL, £50,000.

INCORPORATED BY ACT OF ASSEMBLY, A. D. 1854.

FIRE INSURANCE

On every description of Insurable Property,
WHEREVER SITUATE, THROUGHOUT THE PROVINCE.

PRESIDENT.

HON. A. M'L. SEELY.

JOEL READING, } DIRECTORS. { HENRY VAUGHAN,
JOHN T. STANTON, } JAMES REED.

O. D. WETMORE,
SECRETARY.

STAR LIFE ASSURANCE SOCIETY.

CHIEF OFFICE—48 MOORGATE STREET, LONDON.

ANNUAL INCOME exceeds - - £65,000.
RESERVED FUND is upwards of - £225,000.

BRANCH OFFICE,
4 RITCHIE'S BUILDING, SAINT JOHN, N. B.

D. MILLER, M. D., *Medical Examiner.*

O. D. WETMORE, *Agent.*

✓ POLICIES issued in FIRE, LIFE and MARINE Insurance.
Stocks, &c., bought and sold, by

O. D. WETMORE,
INSURANCE BROKER AND COMMISSION MERCHANT,
(No. 4 RITCHIE'S BUILDING,
SAINT JOHN, N. B.

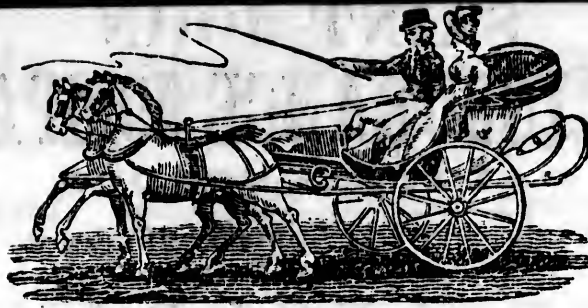

ROBERT COLLINS,
Saddle and Harness
MANUFACTURER,

No. 103 Union Street, St. John, N. B.



Importer and Dealer in Gent.'s and Ladies' Riding
SADDLES, BRIDLES, AND MARTINGALES.

H A R N E S S ,

OF EVERY STYLE, ALWAYS ON HAND:

Collars, Rollers, Whips, Horse Blankets,

**Curry, Combs, Mane Combs, Chain Traces, Dog
Collars, Dog Locks, &c.**

Summer Horse Clothing made to order in English
style.

P. S.—All Articles made at this Establishment
are Warranted superior to any thing in this City.

ROBERT COLLINS.

JO
N
IMPO
E M

D

Has con

CONSI

Blank

Car

(

Mant

Lu

Tog

WA

Pos

JOHN HASTINGS,

No. 27 Prince William Street,

IMPORTER OF EVERY DESCRIPTION OF

ENGLISH, FRENCH,

AND AMERICAN

Dry Goods,

Has constantly on hand a General Assortment of GOODS suitable for each Season.

CONSISTING IN PART OF--

Blankets, Flannels, Cloths, Doeskins, Tweeds,
Carpets, Hearth Rugs, Druggets, Oil Cloths, Prints,
Grey & White Cottons, Strip'd & Fancy Shirtings,
Wool, Cashmere and Paisley filled Shawls,
Woollen and Gala Plaids, Cotton Warps,
Printed DeLaines, Stays, Drills, Tickens,
Ducks, Jeans, Satinets, Demins,
Corset Jeans, Cotton Batting.
Mantles, French Merinos, Col'd & Printed Coburgs,
Lustres, plain and fancy; Ribbons, Silk Velvets,
Australian Crape and Parametta Cloths, Linens,
Silk Neck and Pocket Handkerchiefs, Lawns,
Table Cloths, Diapers and Towellings,
Silks, in black and coloured, Satins,
Gloves, Hosiery, Laces and Edgings,
MUSLINS, WHALEBONE,
Round and Square Skirt Cane, &c.

Together with a General Assortment of SMALL
WARES, all of which will be Sold *At the Lowest*
Possible Prices,

WHOLESALE & RETAILER

ROADS AND DISTANCES.

From Saint John to Fredericton by the Nerepis Road.

	Miles.
Lewin's, (Yorkshire tav.)	4
Watters',	10
Douglas Arms Inn,	4
Burton's,	8
Bradley's,	5
Howell's,	2
Darby Gillan's.	7
Geary, (Wm. Smith's),	7
Oromocto,	7
Fredericton,	11—65

On the East Side of the River.

Torryburn, (Bunker's,)	7
Gondola Point,	9
Kingston,	4
Head of Bellisle,	14
Washademoac,	13
Jemseg Ferry,	6
Sheffield, (Tilley's,)	13
Widow Perley's,	8
Fredericton,	12—86

Less by the Nerepis Road, 21

Saint John to Saint Andrews.

Lakefield, (Byrne's,)	9
Musquash, (Tilton's,)	6½
Clements',	6
M'Gowan's,	8
Pennfield, (M'Carl's,)	12
Magaguadavic, (Douglas',)	3½
Bocabec, (Mrs. Boyd's,)	10
Saint Andrews,	10

Total, 65

Saint John to Martin's Head.

To Cody's,	11
Beatty's,	9
Quaco,	11
Melyin, or Fuller's Beach,	6
Big Salmon River,	3
Little Salmon River,	5
Martin's Head,	4

Total, 49

Saint John to Shepody.

French Village, (Debou's,)	30
Drummond's,	12
M'Manus',	12
Dorman's,	12
Shepody Meeting House,	13

Total, 79

Saint John to Halifax, (N. S.)

	Miles.
Torryburn, (Bunker's)	7
Wright's,	5
Hammond River Bridge,	4
Hampton Ferry,	7
Hay's,	5½
Finger Board, (Baxter's)	4½
Roache's,	10
Sheck's,	2
M'Monagle's,	1

To Sussex Vale, 46

Portage, M'Leod's,	11
Steves',	13
Nixon's,	12
Bend, Lewis',	12

To Bend Petitcodiac, 94

Memramcook, (Charters',)	16
Dorchester, (Hickman's)	8

To Dorchester, 118

Sackville,	4
Tantramar,	5
Amherst,	10

To Amherst, 137

To Power's, (Spruc Grove Inn,)	14½
Purdy's, (West Chester Inn,)	17
Mrs. Fraser's, (Folly Village,)	19½

Truro,	16
Pollok's,	16
Woodward's,	14
Shultz's,	12
Dartmouth,	18

Total to Halifax, 264

Bend of Petitcodiac to Richibucto.

To Shediac, (Smith's,)	13
Lennan's,	1
Cocaigne Bridge,	8
Little Buctouche, (Smith's,)	9
Big Buctouche, (Keswick's)	2
Harris',	7
Richibucto,	8

Total, 48

To Rank
Bay du
Black R
Chathan

Chatham
To Good
Carraut
Forein's
Lee's,
Court B

Little R
Belledu
Nash's
Dalhou
Maple C
Campbe

Bathurs:
To Bass
Janevil
New B
Grand
Caraqu
Caraqu
Pokem
Little T
Big Tr
Tabusi
Burnt
Oak P
Chatha
Newca

RUL
daily,
eschev
marry

Rickibucto to Miramichi.

Fredericton to Miramichi.

	Miles.
To Rankin's,	12
Bay du Vin, (Dicken's,)	10
Black River, (M'Beath's)	12
Chatham,	6
Total,	40
<i>Chatham to Bathurst, (Bay de Chaleur.)</i>	
To Goodfellow's,	6
Carrauthers',	11
Forein's,	12½
Lee's,	9½
Court House,	9
Total,	48

	Miles.
To Taymouth, (Plant's,)	15
M'Leod's,	8
Boiestown, (M'Kays,)	17
Nelson's,	13
DeCantline's,	10
Bergou's,	7
Coghlin's,	9
Jardine's,	6
Parker's,	7
Wilson's Point,	7
Newcastle,	4
Chatham,	6
Total,	109

Bathurst to Campbellton.

Little Rock, (Rainey's,)	10½
Belledune, (Chalmer's,)	9½
Nash's Creek, (Harvey's,)	13½
Dalhousie, (Michau's,)	18½
Maple Grove, (Robertson's,)	7
Campbellton, (Murray's,)	9
Total,	67½

Fredericton to Quebec.

To Long's,	16
Marshall's,	8
Half-way house, (Howe's,)	7
Guion's,	3
Poquoic River,	4
Eel River, (Jones',)	12
Woodstock,	12-62
Victoria,	10
Buttermilk Creek,	13
Kerr's,	9
River de Chute,	8
Tobique,	12
Restook,	3
Grand Falls,	18-78
Grand River,	13
Kelly's,	11
Madawaska, Little Falls,	14
Degle, Lake Temiscouata	22
Portage, LaBelle's,	18
Riviere du Loup,	36
Kamouraska,	18
Saint Ann,	22
Riviere Ouelle,	23
Saint Thomas,	15
Saint Joseph,	18
Point Levi, Quebec,	12-222

Bathurst: (by Caraquette,) to Newcastle.

To Bass River,	6
Janeville,	6
New Bandon,	8
Grand Ause,	8
Caraquette Ferry,	8
Caraquette, (Blackhall's,)	7
Pokemonche Ferry,	6
Little Tracadu Ferry,	12
Big Tracadu Ferry,	3
Tabusintac Ferry,	12
Burnt Church, (Logie's,)	15
Oak Point,	9
Chatham Ferry,	11
Newcastle,	6
Total,	120

Total, 357

RULES OF HEALTH.—Live moderately, exercise freely, bathe daily, rise early, dress lightly, take things coolly, avoid the blues, eschew wines, shun doctors and drugs, lawyers and lawsuits, marry a good wife, and endeavour to make her happy.

HALL & FAIRWEATHER,

IMPORTERS OF
**FLOUR, MEAL, CORN AND PORK,
 SUGARS, MOLASSES, TEA, RICE, &c.**

7 & 8, Erick Building, South Market Wharf, St. John, N. B.
 All descriptions of Breadstuffs constantly on hand.

Alexandria FLOUR,

An Article Highly approved for Family use,
 ALWAYS ON HAND.

Counting House Calendar.

1859.	SATUR.	FRIDAY.	THURSD.	WEDSD.	TUESD.	MOND.	SUNDAY.
Jan.	1	2	3	4	5	6	7
	8	9	10	11	12	13	14
	15	16	17	18	19	20	21
	22	23	24	25	26	27	28
	29	30	31				
Feb.	1	2	3	4	5	6	7
	8	9	10	11	12	13	14
	15	16	17	18	19	20	21
	22	23	24	25	26	27	28
	29	30					
Mar.	1	2	3	4	5	6	7
	8	9	10	11	12	13	14
	15	16	17	18	19	20	21
	22	23	24	25	26	27	28
	29	30	31				
Apr.	1	2	3	4	5	6	7
	8	9	10	11	12	13	14
	15	16	17	18	19	20	21
	22	23	24	25	26	27	28
	29	30					
May	1	2	3	4	5	6	7
	8	9	10	11	12	13	14
	15	16	17	18	19	20	21
	22	23	24	25	26	27	28
	29	30	31				
June	1	2	3	4	5	6	7
	8	9	10	11	12	13	14
	15	16	17	18	19	20	21
	22	23	24	25	26	27	28
	29	30					
July	1	2	3	4	5	6	7
	8	9	10	11	12	13	14
	15	16	17	18	19	20	21
	22	23	24	25	26	27	28
	29	30	31				
Aug.	1	2	3	4	5	6	7
	8	9	10	11	12	13	14
	15	16	17	18	19	20	21
	22	23	24	25	26	27	28
	29	30	31				
Sept.	1	2	3	4	5	6	7
	8	9	10	11	12	13	14
	15	16	17	18	19	20	21
	22	23	24	25	26	27	28
	29	30					
Oct.	1	2	3	4	5	6	7
	8	9	10	11	12	13	14
	15	16	17	18	19	20	21
	22	23	24	25	26	27	28
	29	30					
Nov.	1	2	3	4	5	6	7
	8	9	10	11	12	13	14
	15	16	17	18	19	20	21
	22	23	24	25	26	27	28
	29	30					
Dec.	1	2	3	4	5	6	7
	8	9	10	11	12	13	14
	15	16	17	18	19	20	21
	22	23	24	25	26	27	28
	29	30	31				

H. & F. give particular attention to orders from the Country. — Their aim being to establish permanent connections with their Customers, Dealers may depend upon having orders filled at the lowest rates of the market. A large Stock of the various descriptions of Flour constantly in Store to select from.

**ALEXANDRIA FLOUR,
 PHILADELPHIA FLOUR,
 CANADA FLOUR,
 STATE SUPERFINE AND FINE FLOUR,
 RYE FLOUR, CORN MEAL, YELLOW CORN,
 Mess Pork, Groceries, Paints, Oils, &c.**

HER,

**PORK,
&c.**

**John, N. B.
on hand.**

Alexandria FLOUR,
An Article Highly approved for Family use,
ALWAYS ON HAND

UR,

UR,

HER.

OUR,

CORN,

&c.

