CIVICTECH SWEDEN

SE

OKFN Sweden

A brief visual on the Swedish Open Data & Transparency Context

Utopia? Priorities?

Oldest Freedom of Information Law in the World (1776) and a general perception of world leadership in openness and transparency

90% Public information requests officially processed per year

290 Municipalities
Autonomous and self-driving - Co-ordinated by (non-agency & non-mandatory) SKL with 1 open data department with 3 employees

100% e-Government
All state agencies and municipalities have some for of e-Gov portal - standard benchmarks vary

1776 Tryckfrihetsförordningen

Sällskapet (A Society or Club) - click for link

Some of these are shockingly all male despite Sweden's reputation of gender balance - click for link

Roughly 5% of government documents are classified as confidential, and a (rough to measure) greater degree of corporate information

Politicians in Sweden are accustomed to avoiding written record

Example of Pros:

Meddelarfrihet - a law passed to protect whistleblowers from Civil Servants was passed in 2017 (Civil Servant allowed to speak only to a journalist)

Scandal Example:

Karolinska (Medical Research) Institute whistleblowers are in trouble along with the perpetrator, after they blew open a massive scandal on unlicensed, fraudulently researched trachea replacements which were killing patients

Open Knowledge Sweden

2014 - launch
Began working on reports and cross-sector co-operation initiatives

Reports & Research
E.G. CLARITY E-GOVERNMENT SERVICES EVALUATION

Open Knowledge Awards
2016 & 2017

Incubating Projects
Frågastaten • Open Data Index • Öpen Journalism Training

Blueprint (click)

Tools (click)

Clarity

599 490 Euro Project on evaluating e-Government Services in EU and Greater Europe.
2016-2018
Project ID: 693881

clarity
Open eGovernment Services

Clarity Homepage (click)

Recommendations (click)

Case Studies (click)

Marketplace (click)

2016

Maiden awards which brought together over 100 people (and over 10 active live video participants) which some stunning results including:

Westander as Best Buisness Initiative, a PR Company who opted for full network and lobbying transparency, and published a handbook on their good practices

WESTANDER

2017

Over 150 participants and 47 nominees in 6 categories. Big competition in Open Science and Municipality/Region Category

OK Awards

An effort to bring different open Knowledge Actors to a forum of greater mutual awareness and combat the "silo effect" which is especially evident in Sweden.

01 BEST TRANSPARENCY INITIATIVE

02 BEST BUISINESS INITIATIVE

03 BEST OPEN SCIENCE INITIATIVE

04 BEST CIVIL SOCIETY AWARD

05 BEST DATA JOURNALISM AWARD

06 BEST MUNICIPALITY/REGION AWARD

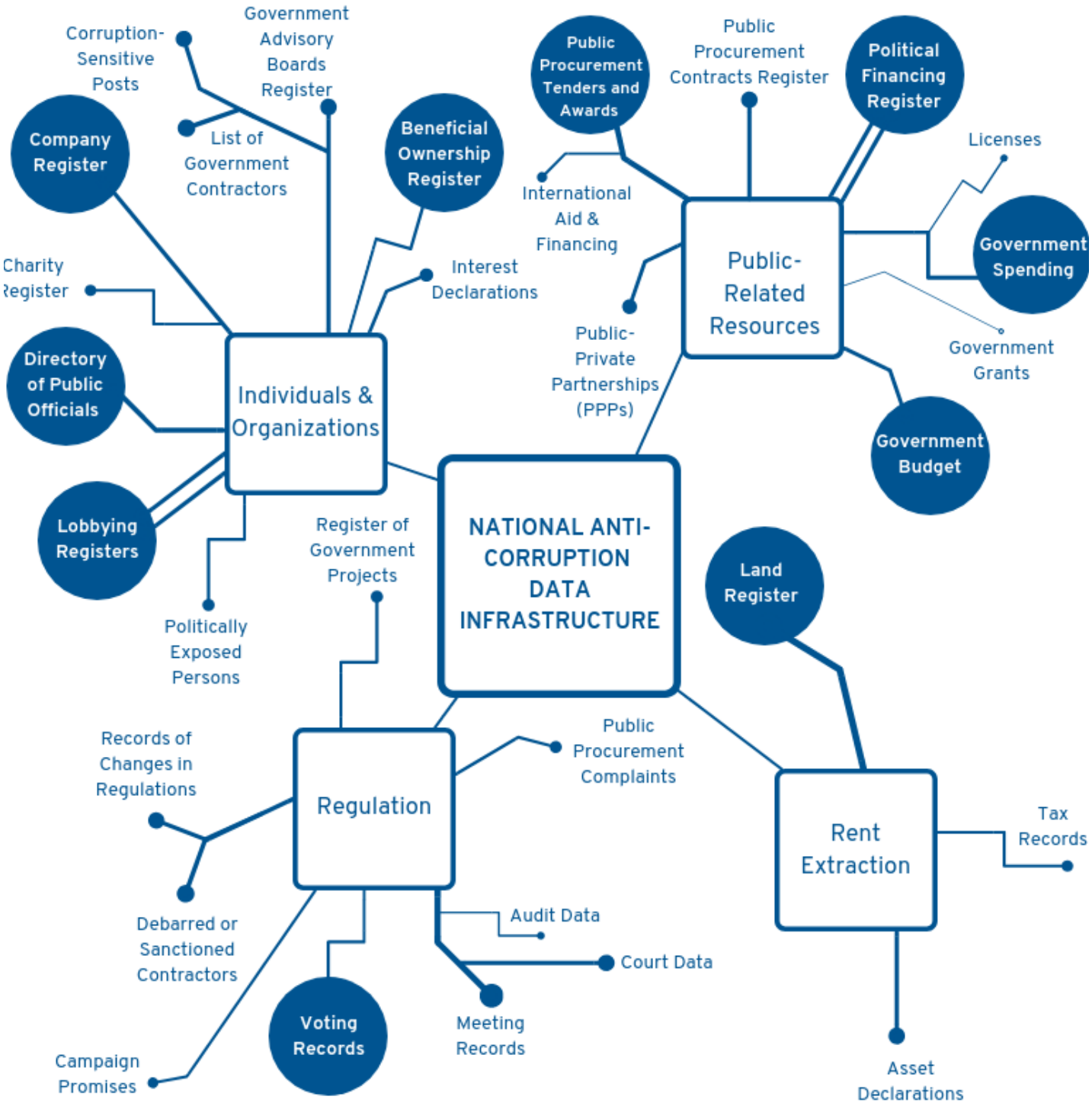
NATIONAL ANTI-CORRUPTION DATA INFRASTRUCTURE
Individuals & Organizations
Company Register
Corruption-Sensitive Posts
Government Advisory Boards Register
List of Government Contractors
Beneficial Ownership Register
Charity Register
Interest Declarations
Directory of Public Officials
Lobbying Registers
Politically Exposed Persons
Public-Related Resources
Public Procurement Tenders and Awards
Public Procurement Contracts Register
Political Financing Register
Licenses
International Aid & Financing
Government Spending
Public-Private Partnerships (PPPs)
Government Grants
Government Budget
Regulation
Register of Government Projects
Records of Changes in Regulations
Public Procurement Complaints
Debarred or Sanctioned Contractors
Audit Data
Court Data
Voting Records
Meeting Records
Campaign Promises
Rent Extraction
Land Register
Tax Records
Asset Declarations

"

CIVIC TECH SWEDEN IS A NETWORK OF INDIVIDUALS, ORGANISATIONS AND THE PUBLIC SECTOR WORKING TO MAKE THE POSSIBILITIES THAT COMES WITH DIGITAL TECHNOLOGY BENEFIT AS MANY AS POSSIBLE.

3 HACKATHONS IN 2018

4 MEETUPS

PROJECTS ABOUT LOBBYING, CORRUPTION...

BUT ALSO DIGITAL DEMOCRACY, PROGRAMMING CLASSES, PRIVACY, (DIGITAL COMMONS), FOOD SAVING AND RIDE-SHARING!

OUR PARTNERS

Code for All is a collaborative network, made up of organisations from all over the world.

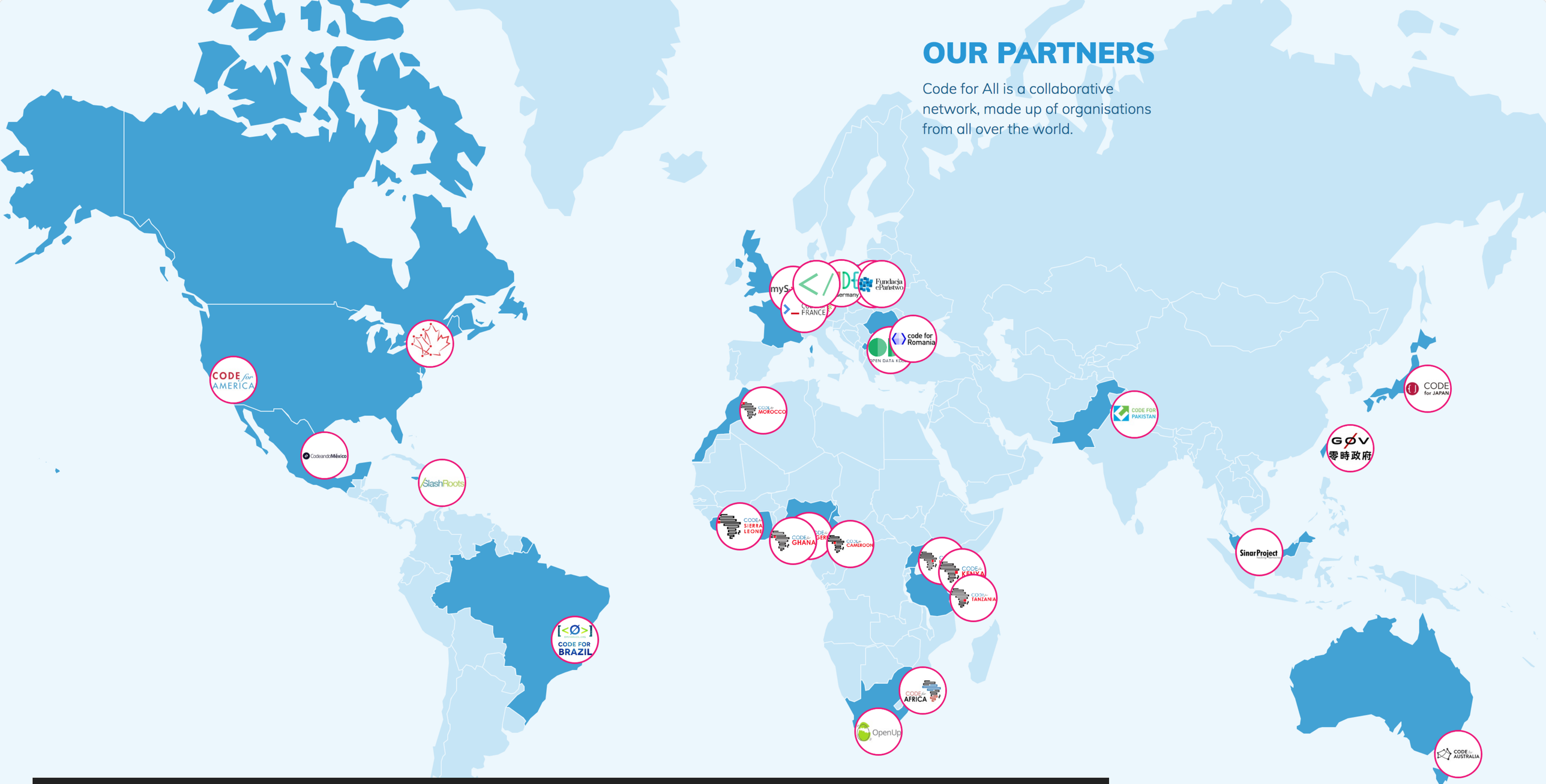

IN PROCESS OF JOINING THE CODE FOR ALL NETWORK

Leaflet

WHAT MY FRIENDS THINK I'M DOING
WHEN I SAY I DO CORRUPTION

WHAT I'M ACTUALLY DOING

PEOPLE HAVE FRIENDS, SPOUSES, RELATIVES AND HAVE NATURAL BIASES TOWARDS THEM

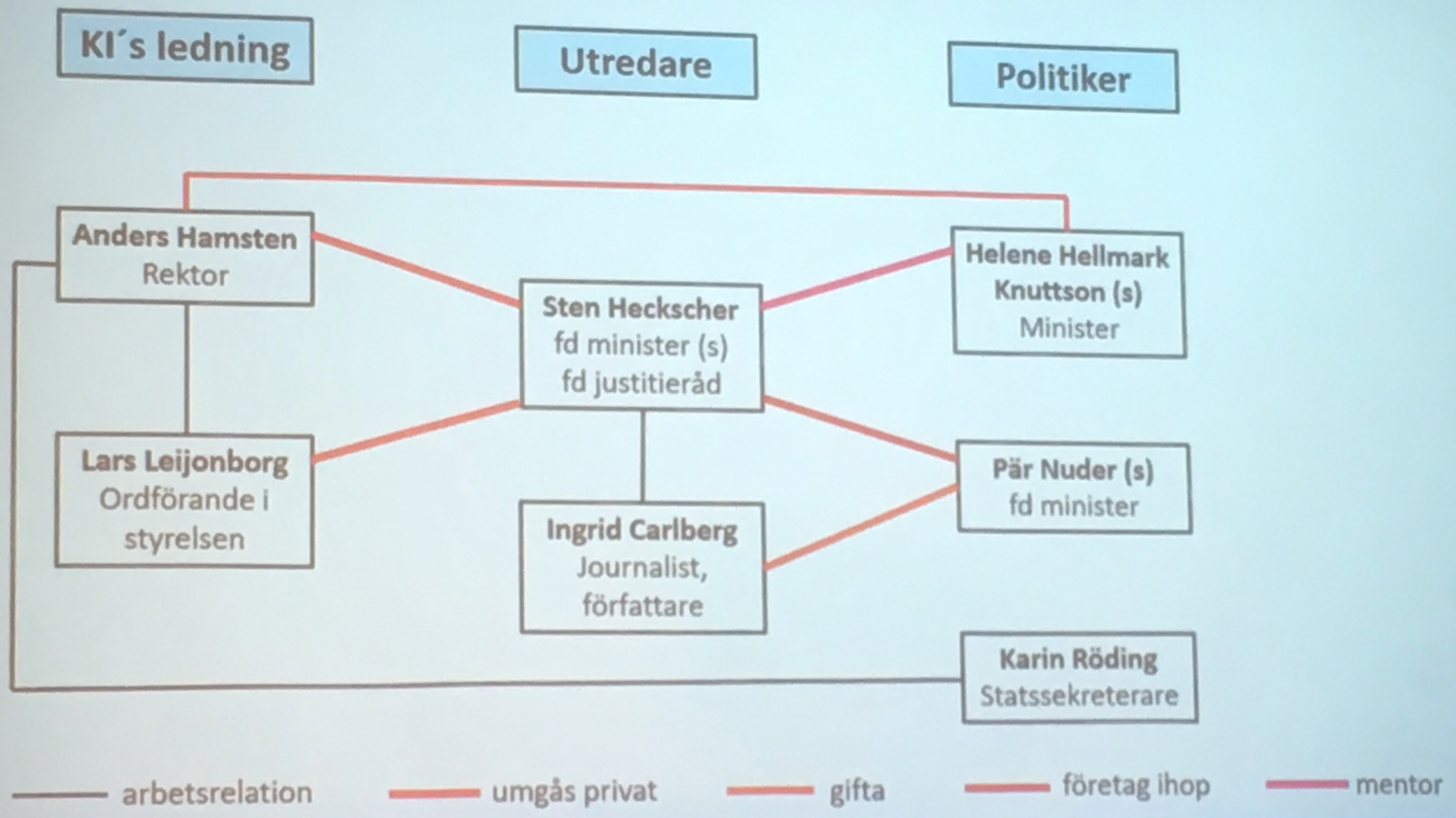

LOBBYING IS USUALLY THE LAST TYPE OF DATA THAT GOVERNMENTS WANT TO DIGITALISE AND STRUCTURE

N2015/07635-27	Remissvar	2016-02-03	Remissvar (I)	N2015/07635 Redovisning av utredningsuppdraget	17. Trafikanalys
N2015/07632-68					
N2015/07635-26					
M2015/04155-52				COM(2015)614/2 till meddelande om cirkulär ekonomi	
N2015/08441-39	Remissvar	2016-02-17	Remissvar (I)	N2015/08441 Promemoria angående ändring i rennäringsförordningen (1993:384)	45. Statens fastighetsverk, SFV
N2015/06680-62	Remissvar	2016-02-05	Remissvar (I)	N2015/06680 Rapport 2015:32 av regeringsuppdrag att utreda och föreslå åtgärder avseende ovårdade tomter och förfallna byggnader	35. Åtvidabergs kommun
M2015/04091-7	Remissvar	2016-02-17	Remissvar (I)	M2015/04091 Förslag till genomförande av rådets direktiv 2014/87/Euratom av den 8 juli 2014 om ändring av kärnsäkerhetsdirektivet (2009/71/Euratom)	Länsstyrelsen Uppsala län
N2015/06680-61	Remissvar	2016-02-05	Remissvar (I)	N2015/06680 Rapport 2015:32 av regeringsuppdrag att utreda och föreslå åtgärder avseende ovårdade tomter och förfallna byggnader	61. Örsa kommun
N2015/06680-60	Komplettering till remissvar; justerat protokoll	2016-02-05	Remissvar (I)	N2015/06680 Rapport 2015:32 av regeringsuppdrag att utreda och föreslå åtgärder avseende ovårdade tomter och förfallna byggnader	54. Trollhättans kommun
N2015/08127-46	Remissvar	2016-02-05	Remissvar (I)	N2015/08127 Genomförande av direktivet (2014/94/EU) om utbyggnad av infrastrukturen för alternativa bränslen	55. Strateco Development AB
N2015/08127-45	Remissvar	2016-02-05	Remissvar (I)	N2015/08127 Genomförande av direktivet (2014/94/EU) om utbyggnad av infrastrukturen för alternativa bränslen	35. Svensk Sjöfart
N2015/08127-44	Remissvar	2016-02-05	Remissvar (I)	N2015/08127 Genomförande av direktivet (2014/94/EU) om utbyggnad av infrastrukturen för alternativa bränslen	30. SIS, Swedish Standards Institute
N2015/08127-43	Remissvar	2016-02-05	Remissvar (I)	N2015/08127 Genomförande av direktivet (2014/94/EU) om utbyggnad av infrastrukturen för alternativa bränslen	28. Power Circle
N2015/08127-42	Remissvar	2016-02-05	Remissvar (I)	N2015/08127 Genomförande av direktivet (2014/94/EU) om utbyggnad av infrastrukturen för alternativa bränslen	24. Elbil Sverige
N2015/08127-41	Remissvar	2016-02-05	Remissvar (I)	N2015/08127 Genomförande av direktivet (2014/94/EU) om utbyggnad av infrastrukturen för alternativa bränslen	23. BIL Sweden
M2015/04155-51	Remissvar	2016-02-17	Remissvar (I)	M2015/04155 Remiss av Europeiska kommissionens förslag COM(2015)614/2 till meddelande om cirkulär ekonomi	Umeå universitet

REVOLVING DOORS ARE ALSO NATURAL
BUT IDENTIFYING THEM IS KEY

EveryPolitician

Data from 233 countries

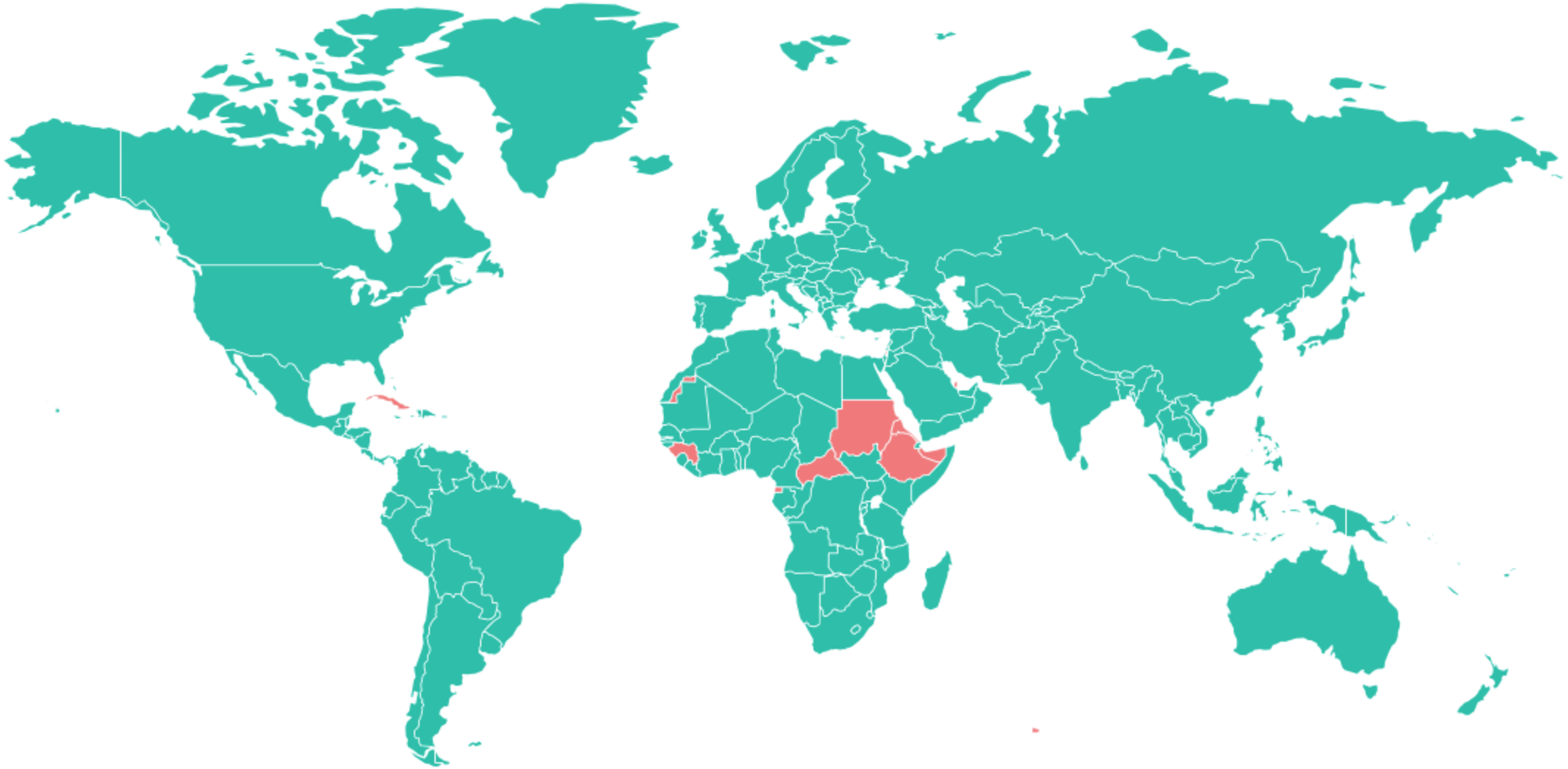

item	label_sv	label_en	Swedish_Organization_Number
wd:Q37399	Sala kommun	Sala Municipality	212000-2098
wd:Q499460	Nykvarns kommun	Nykvarn Municipality	212000-2999
wd:Q499435	Karlsborgs kommun	Karlsborg Municipality	212000-1629
wd:Q499441	Färgelanda kommun	Färgelanda Municipality	212000-1421
wd:Q507709	Umeå kommun	Umeå Municipality	212000-2627
wd:Q27982	Flens kommun	Flen Municipality	212000-0332
wd:Q28532	Trollhättans kommun	Trollhättan Municipality	212000-1546
wd:Q29963	Hudiksvalls kommun	Hudiksvall Municipality	212000-2379
wd:Q508140	Katrineholms kommun	Katrineholm Municipality	212000-0340
wd:Q501420	Sotenäs kommun	Sotenäs Municipality	212000-1322
wd:Q501424	Strömstads kommun	Strömstad Municipality	212000-1405
wd:Q509651	Leksands kommun	Leksand Municipality	212000-2163
wd:Q34078	Surahammars kommun	Surahammar Municipality	212000-2031
wd:Q34550	Västerås kommun	Västerås Municipality	212000-2080
wd:Q508108	Motala kommun	Motala Municipality	212000-2817
wd:Q508125			
wd:Q52502	Göteborgs kommun		2000-1355
wd:Q59091	Uppsala kommun		2000-3005
wd:Q509609	Gnosjö kommun	Gnosjö Municipality	212000-0506

OPENREMISS: STRUCTURING LOBBYING DATA IN LEGISLATIONMAKING

CIVICTECH SWEDEN

Interested?

Go to civictech.se, find a project you want to contribute to or create your own!

Get in touch at chat.civictech.se