

## **Historic, archived document**

Do not assume content reflects current scientific knowledge, policies, or practices.



62.61

1934

INDEXED

# L. J. FARMER'S 1934 PRICE LIST

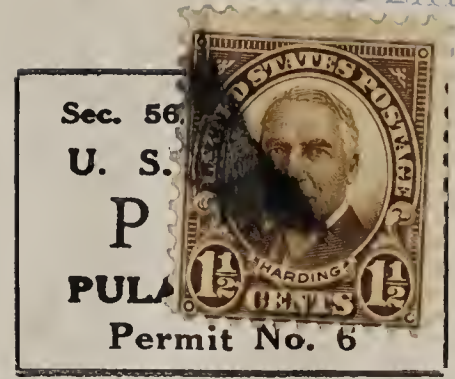

*M. P. Newman  
U.S. Dept of Agri  
Bureau of Plant Industry  
Washington*

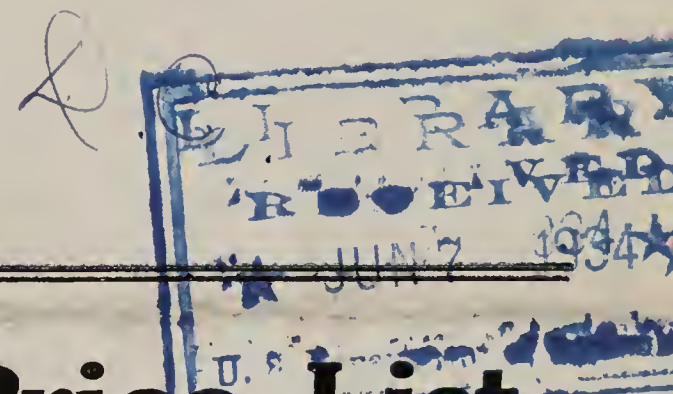

## Condensed Price List

- Berry Plants
- Fruit Trees
- Vegetable Plants
- Roses, Shrubs
- Ornamental Trees
- Vines and Climbers
- Perennials
- Garden Tools
- Fertilizers
- Insecticides
- Berry Baskets
- Crates, etc.

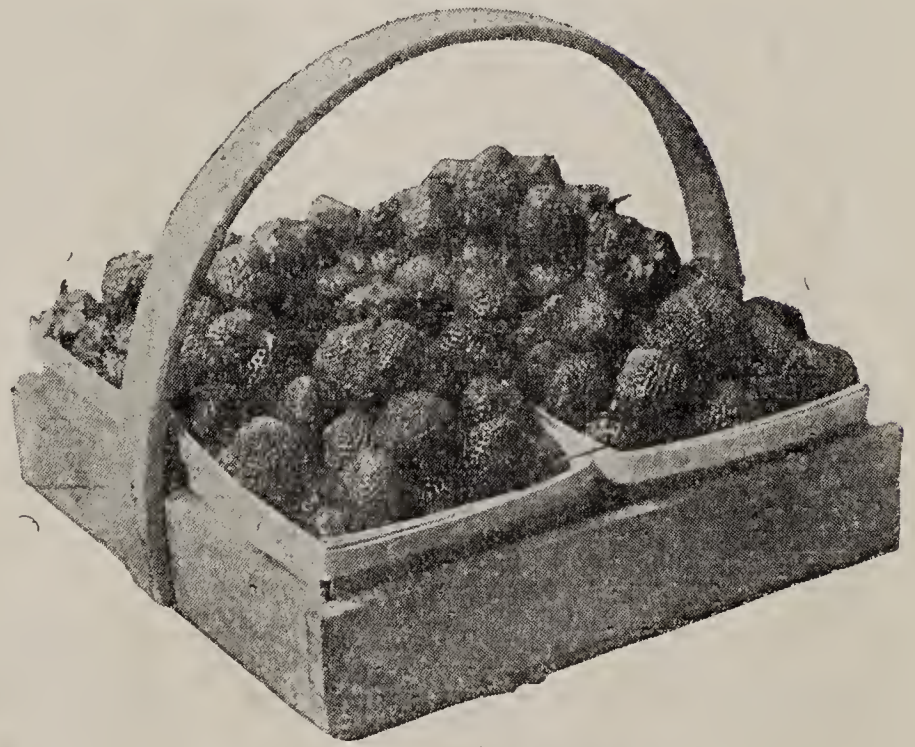

### L. J. FARMER

FRAGARIA NURSERIES

PULASKI, N. Y.

# L. J. Farmer's Price List, 1934

**TO OUR PATRONS:** Although the stock of plants, etc. we have to offer is the largest and most complete for many years, we have decided to just issue this brief price list this year and thus pass along the saving to our customers in much reduced prices, rather than to issue a more or less expensive catalogue and raise our prices accordingly. We believe that in the Nursery Business that low price and high quality will have to go hand in hand this year, so here goes.

## Absolutely Free

Every person who orders goods from this price list, to the amount of \$5.00 or more will receive a free copy of *Farmer on the Strawberry*. Tells all about growing strawberries, raspberries, etc., over 100 pages. Free bulbs or plants will be given to those whose orders amount to \$2.00 or more.

## Orders Must Be \$1.00 or More

We prefer that you make your order at least \$1.00, as the clerical work on a 25c order is almost as much as one of \$100.00 or more, and in most cases there is no profit even on \$1.00 orders. Get your friends to order with you.

## STRAWBERRIES

### Extra Early

Aberdeen 25, 50c; 100, \$1.00; 1000, \$7.00  
Bellmar 25, 50c; 100, \$1.00; 1000, \$7.00  
Blakemore 25, 50c; 100, 90c; 1000, \$6.00  
Campbell's Early 25, 50c; 100, 90c; 1000, \$7.00  
Dorsett 25, \$1.00; 100, \$2.50; 1000, \$15.00  
Fairfax 25, \$1.00; 100, \$2.50; 1000, \$15.00  
Missionary 25, 50c; 100, 85c; 1000, \$5.00  
Premier 25, 50c; 100, \$1.00; 1000, \$6.00  
Early Jersey Giant 25, 60c; 100, \$1.25; 1000, \$8.00  
Success 25, 50c; 100, 90c; 1000, \$6.00

### Medium Early

Senator Dunlap 25, 50c; 100, 90c; 1000, \$6.00  
Parsons Beauty 25, 50c; 100, 90c; 1000, \$6.00  
Mubach 25, 75c; 100, \$1.25; 1000, \$8.00  
Marshall 25, 75c; 100, \$1.25; 1000, \$8.00  
Norwood 5, 75c; 100, \$1.25; 1000, \$8.00  
Big Joe 25, 50c; 100, \$1.00; 1000, \$7.00  
New York 25, 50c; 100, \$1.00; 1000, \$7.00  
Cooper 25, 50c; 100, \$1.00; 1000, \$7.00

### Late To Very Late

Aroma 25, 50c; 100, 90c; 1000, \$6.00  
Brandywine 25, 50c; 100, \$1.00; 1000, \$7.00  
Big Late 25, 50c; 100, \$1.00; 1000, \$7.00  
Stevens Late Champion 25, 50c; 100, \$1.00; 1000, \$7.00  
Chesapeake 25, 75c; 100, \$1.25; 1000, \$8.00  
Gandy 25, 50c; 100, 90c; 1000, \$6.00  
Lupton 25, 50c; 100, \$1.00; 1000, \$7.00  
The Best 25, 75c; 100, \$2.00; 1000, \$15.00  
Kellogg's Prize 25, 50c; 100, \$1.00; 1000, \$7.00  
Wm. Belt 25, 50c; 100, \$1.00; 1000, \$7.00  
Mascot 25, 60c; 100, \$1.25; 1000, \$8.00

### Fall Bearing

Mastodon 25, 75c; 100, \$2.50; 1000, \$15.00  
Aldrich 25, \$1.00; 100, \$2.50; 1000, \$20.00  
Berri-Supreme 25, \$1.00; 100, \$2.50; 1000, \$20.00  
Champion or Progressive 25, 60c; 100, \$1.25; 1000, \$10.00

## Outstanding Strawberries

Campbell's Early is most profitable extra early strawberry on our soil. The Senator Dunlap is best family berry of quality, Stevens Late Champion is very satisfactory for late market, Mastodon is mostly grown as an everbearer. Premier is the great early to medium market berry.

**Special Offer** 25 plants each, 125 in all (value \$2.75) only \$1.90, 100 of each, \$5.00.

**Quality Strawberry Collection**, 25 Marshall, 25 Chesapeake, 25 The Best, 25 E. J. Giant, 25 Aldrich Everbearing (value \$3.85) only \$2.90; 100 of each, \$6.90

## BLACK AND WHITE STRAWBERRIES

We offer these two varieties of strawberries in limited quantities. The one we call black is the darkest strawberry in color of any strawberry we have grown in our 51 years of experience. It is as dark as the La Tulippe Noire tulip, nearly black. The white strawberry is not pure white but a pinkish white. These are the finest flavored, sweetest strawberries we have ever grown. The black strawberry is the best canning berry we know. Mrs. Farmer will use no other if she can get this black strawberry. Price of plants, 12, \$1.00; 25, \$1.50; 100, \$5.00.

## 51 Years In Practice

**Consult Doctor Farmer.** If you had measles or small pox, would you go to a young doctor, who had just got his "diplomoy" or would you consult the old family physician? Sure, you would go to the old doctor. It is the same in matters pertaining to strawberry and general fruit culture. Our L. J. Farmer has had 51 years experience in fruit culture. His advice is free to prospective customers. Write us freely.

## RASPBERRIES

### Black Raspberries

Plum Farmer, No. 1 tips 10 50c; 25, 75c; 100, \$2.50; 1000, \$18.00.  
 2 yr. Transplants 10, \$1.00; 25, \$1.75; 100, \$5.00; 1000, \$35.00.  
 Blue Ribbon, No. 1 tips 10, \$1.00; 25, \$1.50; 100, \$5.00; 1000, \$35.00.  
 2 yr. Transplants 10, \$2.00; 25, \$3.00; 100, \$10.00; 1000, \$75.00.  
 Cumberland, same price as Plum Farmer.

### Red Raspberries

Chief, No. 1 suckers 10, 75c; 25, \$1.50; 100, \$3.00; 1000, \$25.00.  
 2 yr. Transplants 10, \$1.00; 25, \$2.00; 100 \$5.00; 1000, \$40.00.  
 Viking, No. 1 suckers and transplants, same price as Chief.  
 Golden Queen, suckers 10, \$1.00; 25, \$2.00; 100, \$5.00.  
 Transplants 10, \$1.50; 25, \$3.00; 100, \$10.00.  
 Latham (Redpath strain), suckers 10, 75c; 25, \$1.25; 100, \$3.50; 1000, \$25.00.  
 Transplants 10, \$1.00; 25, \$1.75; 100, \$6.00; 1000, \$50.00.  
 Herbert same price as Latham.  
 Newburgh 25, \$2.00; 100, \$6.00; 1000, \$50.00.  
 La France same price as Golden Queen.  
 Cuthbert, suckers 10, 50c; 25, \$1.00; 100, \$3.00; 1000, \$25.00.  
 Cuthbert, Transplants 10, 75c; 25, \$1.50; 100, \$5.00; 1000, \$40.00.  
 St. Regis Everbearing, same price as Cuthbert.

### Purple Raspberries

Columbian, No. 1 tips 10, 75c; 25, \$1.25; 100, \$3.50; 1000, \$25.00.  
 Columbian Transplants 10, \$1.25; 25, \$2.50; 100, \$8.00; 1000, \$75.00.  
 Royal Purple, tips 10, \$1.00; 25, \$2.00; 100, \$5.00; 1000, \$40.00.  
 Royal Purple Transplants 10, \$1.50; 25, \$4.00; 100, \$12.00; 1000, \$100.00.

### The Best Raspberry

Many think Columbian the best for the garden if only one is planted. Chief for first early, Viking for medium and quality and Latham for late.

**Special Offer** 25 Columbian, 25 Chief, 25 Viking and 25 St. Regis Everbearing, 25 Latham, 125 in all (value \$6.75) only \$4.90, 100 of each \$15.50.

**Quality Raspberry Collection** 25 Viking, 25 Plum Farmer, 25 Cuthbert, 25 Golden Queen, 25 Herbert (value \$6.75) only \$4.90, 100 of each \$15.50. Add 50% to above prices if 2 yr. transplants are wanted.

## BLACKBERRIES

Snyder, strong sucker plants 10, 50c; 25c, \$1.25; 100, \$3.00; 1000, \$25.00.  
 Snyder, Transplants 10, 75c; 25, \$1.50; 100, \$5.00; 1000, \$40.00.  
 Eldorado same price as Snyder.  
 Ancient Brition same price as Snyder.  
 Lucretia Dewberry same price as Snyder.  
 Himalaya Berry 10c each, 10, 75c; 100, \$6.00.  
 Taylor Blackberry same price as Himalaya.  
 Ora Neill Blackberry, new, largest and best \$1.00 per plant, 10, \$7.50; 100, \$50.00.

### Blackberry Collection

25 Snyder, 25 Eldorado, 25 Lucretia (value \$3.75) only \$1.90. Transplants \$2.50.

## CURRENTS

Fay's Prolific, 2 yr. 20c each, 10, \$1.50; 100, \$10.00.  
 Fay's Prolific, 4-5 yr. bearing age 30c each; 10, \$2.50; 100, \$20.00.  
 Victoria, Wilder, Imperial (white) same price as Fay.  
 Red Cross, 2 yr. 25c each, 10, \$2.00; 100, \$15.00.  
 Red Cross, 4-5 yr. 40c each, 10, \$3.50; 100, \$25.00.  
 Minnesota, Perfection, White Grape, Diploma same price as Red Cross.

### Family Currant Collection

3 Fay's Prolific, 1 Victoria, 1 Perfection, 1 Wilder, 2 White Imperial (value \$1.65) only \$1.50. If 4-5 year old \$2.50.

## GOOSEBERRIES

Houghton, 2 yr 25c each, 10, \$2.00; 100, \$18.00.  
 Houghton, 4-5 yr. 35c each, 10, \$3.00; 100, \$28.00.  
 Downing, 2 yr. 30c each, 10, \$2.50; 100, \$22.00.  
 Downing, 4-5 yr. 50c each, 10, \$3.50; 100, \$30.00.  
 Poorman, 2 yr. 35c each, 10, \$3.00; 100, \$25.00.  
 Poorman, 4-5 yr. 50c each, 10, \$4.50; 100, \$40.00.  
 Carrie, Josselyn or Red Jacket and Chautauqua same price as Poorman.

### Favorite Gooseberry Collection

1 each Poorman, Carrie, Downing, 3 Houghton (value \$1.75), only \$1.50; 4-5 yr. old plants only \$2.25.

## GRAPE VINES

### Black Grapes

Beta 20c each, 10, \$1.80; 100, \$15.00.  
 Campbell's Early 25c each, 10, \$2.00; 100, \$18.00.  
 Clinton 20c each, 10, \$1.80; 100, \$15.00.  
 Concord 20c each, 10, \$1.80; 100, \$15.00.  
 Fredonia 60c each, 10, \$5.00; 100, \$40.00.  
 Hubbard 35c each, 10, \$3.00; 100, \$25.00.  
 Isabella 20c each, 10, \$1.80; 100, \$15.00.  
 Moore's Early 25c each, 10, \$2.20; 100, \$20.00.  
 Sheridan 60c each, 10, \$5.00; 100, \$45.00.  
 Worden 25c each, 10, \$2.00; 100, \$18.00.

### White Grapes

Brocton 75c each, 10, \$6.00; 100, \$50.00.  
 Diamond 25c each, 10, \$2.20; 100, \$20.00.  
 Green Mountain 50c each, 10, \$4.50; 100, \$40.00.  
 Niagara 25c each, 10, \$2.00; 100, \$18.00.  
 Ontario 50c each, 10, \$4.50; 100, \$40.00.  
 Pocklington 25c each, 10, \$2.00; 100, \$18.00.  
 Portland 35c each, 10, \$3.00; 100, \$28.00.

### Farmer's Favorite Grape Collection

1 each Caco, Concord, Niagara, Lucile, Moores Early, Moores Diamond (value \$1.85) only \$1.50.

**Choice Grape Collection**

1 each Caco, Fredonia, Ontario, Portland, Green Mountain, Sheridan, Hubbard (value \$3.25) only \$2.75.

**The Caco Grape**

This new red grape is the finest eating grape we have ever tasted. Strong grower, great yielder, large berry, very fine in flavor. 1 yr. vines 15c; 2 yr., 35c; 3yr., 50c; 4-5 yrs., \$1.00.

**Red Grapes**

- Agawam 25c each, 10, \$2.20; 100, \$20.00.
- Brighton 25c each, 10, \$2.20; 100, \$20.00.
- Caco 35c each, 10, \$3.00; 100, \$28.00.
- Catawba 25c each, 10, \$2.20; 100, \$20.00.
- Delaware 30c each, 10, \$2.80; 100, \$25.00.
- Dunkirk 75c each.
- Lucile 30c each, 10, \$2.80; 100, \$25.00.
- Urbana 75c each; 10, \$7.00; 100, \$60.00.

Above prices for 2 yr. No. 1 vines. Correspond for prices on 1 yr., or 3-4 yr. vines, also for other varieties not listed.

**FRUIT TREES**

- Apples all leading varieties, 5-7 ft. 60c each, 10, \$5.50; 100, \$50.00.
- Pears leading varieties, 5-7 ft., 80c each, 10, \$7.50; 100, \$60.00.
- Plums all leading varieties, 5-7 ft., 90c each, 10, \$8.00; 100, \$75.00.
- Cherries all leading sweet and sour varieties, 80c each, 10, \$7.50; 100, \$60.00.
- Peaches all leading varieties, 4-5 ft., 60c each, 10, \$5.00; 100, \$40.00.
- Apricots all leading varieties, 4-5 ft., 80c each, 10, \$7.50.
- Quinces all leading varieties, 4-6 ft., 85c each, 10, \$7.50; 100, \$60.00.
- Dwarf Apples and Pears, 4-5 ft., 75c each, 10, \$7.50; 100, \$70.00.
- Extra Large Fruit Trees, 4-5 yrs. old, \$1.50 to \$2.50 each, correspond.

**Dwarf Fruit Tree Collection**

Dwarf Apples, 1 Yellow Transparent, 1 Sweet Bough, 1 McIntosh, 1 Oswego. Dwarf Pears, 1 Clapps Favorite, 1 Bartlett, 1 Dutchess, 1 Anjou. 8 trees (value \$6.00), only \$5.00.

**GARDEN ROOTS AND VEGETABLE PLANTS**

**Asparagus Plants**

Send for full instructions, 10c. Mary and Martha Washington 1 yr. plants, 25, 50c; 100, \$1.25; 1000, \$8.00; 2 yr. plants, 25, 75c; 100, \$2.00; 1000, \$15.00; 3-4 yr. plants, 25, \$1.00; 100, \$3.00; 1000, \$20.00. Other leading varieties two-thirds above prices.

**Rhubarb Plants**

Linneaus and Victoria 10c each, 10, 75c; 100, \$6.00; 1000, \$50.00. Johnson 25c each; 10, \$1.50; 100, \$12.00; 1000, \$100.00. Rhubarb for forcing, extra large roots for winter forcing, double above prices.

**Holt's Mammoth Sage**

20c each, 10, \$1.50; 100, \$8.00. Dried Sage for flavoring 1 oz. 20c; ¼ lb. 35c; 1 lb., \$1.00.

**Horseradish Roots**

Maliner Kren 25c, 50c; 100, \$1.50; 1000, \$10.00.

**Potatoes**

Irish Cobbler, Axtell's Early, Russett, Green Mountain, Smooth Rural, Bugless. Write for prices. Expect prices to advance sharply.

**Pulaski Oats**

The heaviest and most productive oat, pk., 75c; bu., \$2.50.

**Cabbage Plants**

Frost proof ready any time. Others June to July. Prices, leading varieties, 25, 25c; 100, 75c; 1000, \$4.00 postpaid. By express collect, 1000, \$2.50; 5000 or over, \$2.00 per 1000.

Write for special prices on Tomato, Sweet Potato, Celery, Cauliflower, Pepper, Onion and Egg Plant plants.

**Choice Garden Seeds**

10c per large packet.

Only the choicest varieties listed, just what we grow in our own gardens.

**Brussels Sprouts**

L. I. Imp. Dwarf oz., 65c; lb., \$7.00

**Beans**

Hodson's Wax, flat, yellow pods ½ lb, 20c; lb., 35c; 7½ lbs., \$2.00.

Roger's Stringless Refugee. Best green podded for fresh use or canning. Price same as Hodson's.

Black Wax, earliest yellow pod, price same as Hodson's.

Fordhook Lima, dwarf ½ lb., 25c; 1 lb., 45c; 7½ lbs., \$2.75.

Ideal Pole Lima, price same as Fordhook.

Scotia Pole Bean price same as Fordhook.

**Beets**

Crosby's Egyptian, oz., 15c; ¼ lb., 40c; 1 lb., \$1.25.

Detroit Dark Red price same as Crosby.

Danish Yellow Giant, ¼ lb., 20c; 1 lb., 50c.

**Fordhook Giant Swiss Chard**

1 oz., 15c; ¼ lb., 30c; 1 lb., \$1.00.

**Brocoli**

Italian Green Sprouting ¼ oz., 30c; oz., 80c.

**Cabbage**

Golden Acre, Ey Jersey Wakefield, Copenhagen Market, Enkhuizen Glory, Danish Ballhead, Succession, Flat Dutch, Winninstadt, Mammoth Rock Red, Chihli Chinese Cabbage, oz. 35c; ¼ lb., \$1.00; 1 lb., \$3.50.

**Cauliflower**

Early Snowball, pkt, 20c; ¼ oz., 60c; oz., \$1.90; ¼ lb., \$6.50.

Erfurt and Danish Giant same price as Early Snowball.

**Carrots**

Chanteney, Oxheart, Danvers Half Long, Long Orange, oz., 20c; ¼ lb., 50c; 1 lb., \$1.65.

**Celery**

Golden Plume, ¼ oz., 30c; 1 oz., 90c; ¼ lb., \$3.15.

Golden Self Blanching, Salt Lake, oz., 80c; ¼ lb., \$2.55.

Large Prague Celeraic, oz., 30c; ¼ lb., 85c.

**Cucumbers**

Perfection, Longfellow, Early Fortune, White Spine, Double Yield, Long Green, Everbearing, White Wonder, oz., 25c; ¼ lb., 70c; 1 lb., \$2.25.

**Sweet Corn**

Golden Gem (Earliest 67 days), Extra Early Bantam 70 days, Golden Evergreen 90 days, Golden Bantam 80 days, Early Pickininy 67 days, Stowell's Evergreen, ½ lb., 25c; lb., 40c; 6 lbs., \$1.80; 50 lbs, \$9.00.

**Pop Corn**

South American, Black Diamond, Japanese Hulless Prices same as sweet corn. Correspond for popping corn.

**Egg Plant**

Black Beauty, N. Y. Improved, oz., 50c; ¼ lb., \$1.35.

**Endive**

Green Curled, oz., 15c; ¼ lb., 45c.

**Kale**

Dwarf Curled, oz., 15c; ¼ lb., 45c.

**Kohl Rabi**

White Vienna, oz., 25c; ¼ lb., 60c.

**Leek**

Elephant, oz., 30c; ¼ lb., 90c.

**Lettuce**

Black Seeded Simpson, Grand Rapids, Big Boston, oz., 20c; ¼ lb., 50c; lb., \$1.65. New York (Iceberg) or Wonderful No. 12, oz., 25c; ¼ lb., 75c.

**Muskmelons Or Cantaloupes**

Benders Surprise, Delicious, Lake Champlain, Irondequoit, Emerald Gem, Hearts of Gold, oz., 25c; ¼ lb., 75c; lb., \$2.40.

**Water Melons**

Fordhook Early, Wonder, Hungarian Honey, Ice Cream oz., 15c; ¼ lb., 45c; 1 lb., \$1.10. Citron same price.

**Mushroom Spawn**

1 brick, 30c; 10 bricks, \$2.20.

**Onions**

Yellow Danvers, Southport Globe, Prize-taker, Red Wethersfield, Southport Red Globe, Japanese oz., 25c; ¼ lb., 65c; 1 lb., \$2.00.

Silverskin and Southport White Globe oz., 25c; ¼ lb., 75c; 1 lb., \$2.50.

**Onion Sets**

Japanese and Silverskin 1 lb., 30c; 8 lbs., \$1.75; bushel, \$4.00.

**Parsnips**

Harris' Model oz., 15c; ¼ lb., 40c; 1 lb., \$1.25.

Hollow Crown same price.

**Parsley**

Dwarf Perfection oz., 15c; ¼ lb., 45c; 1 lb., \$1.40.

**Pumpkins**

Small Sugar, Big Tom oz., 10c; ¼ lb., 30c; 1 lb., 75c.

Jumbo and Winter Luxury oz., 15c; ¼ lb., 50c; 1 lb., \$1.65.

**Peas**

Alaska ½ lb., 20c; 1 lb., 35c; 7½ lbs., \$1.75; 15 lbs., \$2.65; 1 bu. (56 lbs.), \$8.50.

Thomas Laxton, Laxton's Progress, Blue Bantam, Gradus, Little Marvel, Notts Excelsior, Telephone ½ lb., 25c; 1 lb., 40c; 7½ lbs., \$2.00; 15 lbs., \$3.25; 1 bu., \$11.25.

**Peppers**

Harris' Earliest, Bull Nose, Cayenne, oz., 60c; ¼ lb., \$1.90.

**Rhubarb**

Johnson, oz., 20c; ¼ lb., 50c.

**Radishes**

Early Scarlet Globe, Scarlet White Tipped, French Breakfast, Long Scarlet, Chartier, Icicle, oz., 15c; ¼ lb., 35c; lb., \$1.00.

**Spinach**

Bloomsdale Long Standing, New Zealand oz., 15c; ¼ lb., 25c; 1 lb., 50c.

**Squash**

True Hubbard, Warty Hubbard, Delicious, Table Queen, Summer Crookneck, Vegetable Marrow oz., 15c; ¼ lb., 40c; 1 lb., \$1.25.

Blue Hubbard, Warren, Giant Straightneck oz., 30c; ¼ lb., 85c; 1 lb., \$2.75.

**Salsify**

Oz., 20c; ¼ lb., 65c; lb., \$2.00.

**Tomatoes**

Bonny Best, John Baer, Earliana, Marglobe, Dwarf Stone, Chalk's Jewell, Ponderosa, Greater Baltimore oz., 50c; ¼ lb., \$1.45; 1 lb., \$4.75.

**Turnips**

Purple Top White Globe, Strap Leaf, Snowball, White Milan, Golden Ball, Yellow Aberdeen, Imp. Long Island 1 oz., 15c; ¼ lb., 35c; 1 lb., \$1.00.

**FLOWER SEEDS**

Aquilegia, Asters, Sweet Alyssum, Snap Dragon, Candytuft, Calendula, Canterbury Bells, Centaurea, Cockscomb, Coreopsis, Cosmos, Delphinium, Dianthus, Digitalis, California Poppy, Forget-me-not, Gaillardia, Gypsophilla, Straw Flower, Hollyhocks, Larkspur, Lupines, Marigold, Mignonette, Morning Glory, Nasturtium, Pansies, Petunia, Annual Phlox, Portulaca, Poppies, Salvia, Sweet William, Sweet Peas, Verbenas, Zinnias, 10c per packet.

**Annual Flowering Plants**

Asters, Snap Dragon, Calendula, Cosmos, California Poppy, Straw Flower, Larkspur, Marigold, Annual Phlox, Salvia, Zinnias 12, 35c; 100, \$2.00.

Petunias, Verbenas, Portulacas 12, 50c; 100, \$3.00. Prepaid.

**FIELD GROWN ROSES**

**New Rose Introductions**

Blaze, Golden Climber, Amelia Earhart, Gov. Alfred E. Smith \$2.00 each.

New Dawn, Countess Vandal, Mary Hart \$1.50 each.

Souvenir, \$1.00 each.

Prices of Ramblers, Climbers, Baby Roses, Moss, Hybrid Perpetual (June Roses) Hybrid Teas (Everblooming), Rugosa, Hybrid Rugosa 60c each, 10, \$5.00; 100, \$45.00 for No. 1, 2 yr. old.

**Favorite Rose Collection**

14 of the choicest, best known and most popular Everblooming roses, 3-4 yrs. old, worth 75c to \$1.00 each, total value \$12.00, for only \$8.40, as follows: 1 each Columbia, Dame Edith Helen, Duch. of Wellington, Frau Karl Druschki, Pink Cochet, Miss Lolita Armour, Grus an Teplitz, Mad. Ed. Herriott, J. J. L. Mock, Mrs. Aaron Ward, Souv. de Claud Pernet, Ophelia, Pink Radiance, Talisman.

**Special**

We offer the following quantities and varieties of 3-4 year old roses, large, but not overgrown, and full of blooming buds at 75c each, 10, \$6.00, unless otherwise priced. These are acclimated to the North Country and will do their very best next summer.

27 Mrs. Aaron Ward, 10 American Beauty, 6 Agnes, 2 Alfred Colcomb, 7 Anna de Diesbach, 10 American Pillar, 25 Miss Lolita Armour, 10 Cl. American Beauty, 3 Geo. Ahrends, 10 Lady Ashtown, 35 Blanche Moreau, 10 Betty, 3 Queen Beatrice, 4 Blaze \$2.00, 8 Briarcliff, 10 Blue Rambler, 9 Bess Lovett, 8 Betty Uprichard, 14 Madam Butterfly, 1 Mme. Jules Bouche, 1 Mrs. Chas. Bell, 6 Ulrich Brunner, 22 Columbia, 10 Chas. K. Douglas, 15 Mrs. Calvin Coolidge, 1 Cuba, 4 Clio, 18 Pink Cochet, 4 Madame Cochet, 5 Chittenden, 2 Crimson Queen, 2 Lord Charlemont, 5 Capt. Hayward, 8 Chaplin's Pink Climber \$1.00, 2 Conrad F. Meyer, 120 Paul's Scarlet Climber, 58 Crested Moss, 1 Lieut. Chaure, 1 Geo. Dickson, 4 Wm. F. Dreer, 1 Dazla \$1.00, 30 Dame Edith Helen \$1.00, 21 Duch. of Wellington, 7 Marg. Dickinson, 32 Dr. Van Fleet,

2 Mrs. Pierre S. Dupont \$1.25, 7 White Dorothy Perkins, 3 Edw. Mawley, 5 E. G. Hill \$1.00, 25 Madam Ed. Herriott, 2 Mrs. E. P. Thom \$1.00, 12 Echo, 3 Emily Gray, 12 Etoile de Hollande \$1.00, 250 F. J. Grootendorst, 3 Frank Reader, 2 F. Page Roberts \$1.00, 75 Frau Druschki, 5 Etoile de France, 5 Fisher Holmes, 10 Francis Scott Key, 2 F. J. Loeymans, 10 Gardenia, 8 Gen. Jacquiminot, 3 Golden Ophelia, 4 Pink Grootendorst \$1.00, 28 Grus an Teplitz, 14 Gen. McArthur, 70 Henry Martin, 3 H. V. Machin, 3 President Hoover \$1.00, 12 Hiawatha, 40 Hugonis, 2 Pink Hybrid, 5 Lady Hillington, 15 Hadley, 12 Harrison Yellow, 2 Yellow Hybrid, 4 H. T. Mixed, 2 Independence Day, 2 Mrs. John Laing, 28 Joniker J. L. Mock, 4 Pink Killarney, 12 Killarney Queen, 12 White Killarney, 16 Kaiserin Aug. Victoria, 10 Katherine Zeimet, 2 Lady Ursula, 18 Red Letter Day, 5 Luxembourg, 6 Madam Leon Paine, 18 Lucida, 2 Conrad F. Meyer, 9 Mary Wallace, 26 Silver Moon. 1 Matchless, 10 Margaret McGreedy, 8 Miss Rowena Thom, 6 Magna Charta, 15 Marshall P. Wilder, 45 Triumph de Orleans. 22 Ophelia, 45 Pink Radiance, 24 Souv. de Claudius Pernet, 14 Paul Neyron, 4 Padre, 6 Madam Leon Paine, 5 Primrose \$1.00, 1 Roslyn \$1.25, 13 Red Letter Day, 10 Red Rugosa, 2 Madam Greg. Stachelin \$1.00, 10 Sunburst, 3 Soliel de Or, 35 Talisman, 7 Tausendschon.

**Little America Rose Collection**

These will stand most any climate, out doors. Strong, 3-4 yr. old bushes. 1 Lucida, 1 Red Rugosa, 2 Hugonis, 1 Harrison Yellow, 1 Henry Martin, 1 Crested Moss, 1 Blanche Moreau, 4 F. J. Grootendorst, 12 in all (value \$10.00) only \$8.50.

**Best Rambler Rose Collection**

4 Paul's Scarlet Climber, 1 each Silver Moon. Cl. American Beauty, Blue Rambler, Dr. Van Fleet, Crimson Rambler, American Pillar, Hiawatha, Dorothy Perkins, 12 large 3-4 yr. old hardy bushes, worth \$12.00, only \$8.50.

**FLOWERING SHRUBS**

We offer a general assortment of shrubs at 35c, 50c, 75c and \$1.00 each unless otherwise priced depending on the size and shapeness. No light weight, poorly rooted stock to offer. Submit your wants for Flowering Almond, Althea, American Purple Fringe, Barberry, Beauty Bush, Butterfly Bush, Calycanthus, Coral Berry, Deutzia, Dogwood, Honeysuckle, Hydrangea, Lilacs, Mock Orange, Pearl Bush, Rhododendrons, Snowberry, Spirae, Shadbush, Snowball, Weigelia, White Kerria, and any shrub in cultivation.

**Beginner's Shrub Collection**

1 Purple Lilac, 1 New Red Snowberry, 1 Beauty Bush, 1 Japan Snowball, 1 Weigelia Rosae, 1 Snowhill Hydrangea, 3 Hydrangea. P. G., 6 Spirae Van Houtte, 3 Red Leaf Barberry, 1 Deutzia Gracilis, 1 Japan Quince (20 nice shrubs, value \$10.00) for only \$7.00; same collection, larger size. \$11.00; same collection XXX size, \$15.00.

**Special**

We offer a bargain on the following list of shrubs, 4-5 years old or older, and double or treble the usual size of shrubs, as usually offered. All dug and ready to ship. Write for special prices or come and see them.

- Althea (Rose of Sharon) 10 pink, 8 purple, 13 red, 9 white, 10 Duch De Brabant.
- Flowering Almond, 18 white, 9 red.
- 117 Beauty Bush.
- Butterfly Bush, 7 Veitchi, 6 Farquahar, 36 Magnifica.
- 1100 California Privet.
- Barberry, 500 Japanese Barberry, 4750 New Red Leaf Barberry.
- Deutzia, 6 Lemoyne, 6 Gracilis Rosea, 6 Gracilis white, 6 Gracilis double pink, 20 Gracilis pink.
- Dogwood, 5 Cor. Eleg. Varigated, 12 Siberian red.
- Forsythia, 4 Fortunei, 7 Viridissima.
- Elder, 8 Golden, 25 Adam's Improved.
- Honeysuckle, 24 Chrysantha (yellow), 5 Morrowi, 10 Red Tartarian, 5 White Tartarian.
- Hydrangea, 75 Hills of Snow, 35 Tree Hydrangea, 865 Bush Hydrangae, P. G.
- 190 Lilacs, 25 leading kinds.
- Mock Orange (Syringa), 13 Coronarius, 3 Aurous, 6 Grandiflora, 25 Virginal, 10 Golden.
- Privet, 3690 Iboleum, 168 Amoor River, 125 Ibota.
- 12 Pearl Bush.
- 40 Pussy Willow.
- Japan Quince, 8 Cydonia Sargentii, 60 Medium size.
- 5 Rhodotypus (White Kerria).
- Plum, 9 Double Flowering Plum, 5 Purple Leaf.
- Snowball, 14 Japan, 9 Carlesi, 7 Common, 15 Opulus (High Bush Cranberry).
- Spiraea, 16 Prunifolia, 2 Frobella, 4 Thunbergii, 35 Korean, 5 Anthony Waterer, 1170 Van Houtte (Bridal Wreath).
- Snowberry, 20 white, 75 new red.
- Weigelia, 23 Eva Rathke, 135 Rosea, 6 Candida, 11 Varigated Leaf.
- Wisteria, 30 purple, 15 white, 10 Mutijuga.
- 10 Calycanthus.

**The Best Shrubs for Hedges**

We offer New Red Leaf Barberry and Iboleum Privet at wholesale prices.

New Red Leaf Barberry: 3 yr., 15-18 in. each 25c; 10, \$2.00; 100, \$12.00. 3 yr., 18-24 in. each 30c; 10, \$2.50; 100, \$20.00. 4 yr., 2-2½ ft., each 35c, 10, \$3.00; 100, \$25.00. 5 yr., 3-4 ft., each 50c; 10, \$4.50; 100, \$40.00

Iboleum Privet: 3 yr., 18-24 in., each 10c; 10, 75c; 100, \$6.00. 2-3 ft., each 12c; 10, 90c; 100, \$8.00. 3-4 ft., each 15c; 10, \$1.25; 100, \$12.00.

Amur River Privet (North) same price as Iboleum.

Ibota Privet, 3-4 ft., each 25c; 10, \$2.00; 100, \$15.00.

California Privet; 2-3 ft., each 15c; 10, \$1.25; 100, \$8.00; 3-4 ft., each 20c; 10, \$1.50; 100, \$10.00.

Japanese Barberry (Barberry Thunbergii) Green, turning to red in fall. 2-3 ft., each 20c; 10, \$1.75; 100, \$15.00. 3-4 ft., each 25c; 10, \$2.25; 100, \$20.00.

F. J. Grootendorst Rose, best rose for hedges, 3-4 yrs., large bushes, each 75c; 10, \$6.50; 100, \$60.00.



## SHADE AND ORNAMENTAL TREES

We offer a full line of unusually fine shaped trees at lowest prices as follows:

- Mountain Ash, \$1.00 to \$1.75 each.  
 Cut Leaf Birch \$1.00 to \$3.00 each.  
 White Birch \$1.00 to \$2.00 each.  
 Catalpa Bungii \$1.00 to \$2.00 each.  
 Japanese Flowering Cherry \$1.50 to \$2.50 each.  
 Horse Chestnut \$1.00 to \$2.00 each.  
 Flowering Crab, Bechtels 75c to \$1.00;  
 Floribunda \$1.00 to \$1.25.  
 American Elm, \$1.00 to \$1.50; Camperdown  
 Weeping Elm \$3.00 to \$4.00; Chinese Elm  
 \$1.50 to \$2.00.  
 Tree Hydrangea 75c to \$2.50 each.  
 American Linden \$1.50 to \$2.00.  
 Maple, Silver Leaf 75c to \$1.25; Norway,  
 \$1.00 to \$2.50; Schwederli (purple leaf),  
 \$2.50 to \$4.00; Wier's Cut Leaf, \$1.00 to  
 \$1.50; Japan Maples, \$2.50 to \$4.00.  
 Mulberry, Russian, 60c to \$1.00; Teas'  
 Weeping, \$2.00 to \$3.00; Downing, \$1.50.  
 Oriental Plane \$1.25 to \$1.75.  
 Poplar, Carolina, 50c to \$1.00 each; Lom-  
 bardy, 75c to \$1.50.  
 Plum, Double Flowering, \$1.00 to \$1.50;  
 Purple Leaved, 75c to \$1.25.  
 Paul's Scarlet Thorn \$1.50 to \$2.50 each.  
 Strawberry Tree 75c to \$1.00.  
 Willow, Golden, 75c to \$2.00; Wisconsin  
 Weeping, \$1.00 to \$2.00; Pussy, 75c to  
 \$1.00.  
 English Walnuts \$1.50 to \$2.50.

### Special

We have the following extra large, fine shaped trees at a bargain, 25 Mountain Ash, 45 Catalpa Bungii, 53 American Elm, 79 Silver Maple, 135 Norway, 10 Schwederli, 60 Car. Poplar, 27 Lombardy Poplars.

## ORNAMENTAL VINES

Chinese Fleece (Polyg. Aub.), 75c; Por-  
 celain, 75c; Dutch Pipe, 50c to \$1.50; Bitter-  
 sweet, 50c; Evergreen Bittersweet, 35c to  
 75c; Boston or Japanese Ivy, 40c to \$1.00;  
 Engelman's Ivy, 35c to 75c; English Ivy,  
 35c; Climbing Hydrangea, \$1.00 to \$1.50;  
 Hall's Japanese Honeysuckle, 40c to 75c;  
 Scarlet Trup. Honeysuckle, 40c to 75c;  
 Monthly Fragrant, 50c; Clematis, Panicu-  
 lata, 35c to 75c; Clematis, Jackmanni,  
 Henryii and Mad. Ed. Andre, 75c to \$1.00;  
 Matrimony Vine, 35c to 75c; Wisteria, 60c  
 to \$1.00.

### Special

We have a large supply of large sized vines as follows, at special low prices: Dutch Pipe, Hall's Honeysuckle, Scarlet Tr. Honeysuckle, Clematis Paniculata and Wisteria.

## EVERGREENS

We offer a full line of Evergreen trees, but we prefer that customers see them before we make prices. We can quote very low prices on small to medium sized evergreens in large quantities. We have almost all sizes of the following:

- Arborvitae. American, Globe, Golden, Pyramidal, Siberian.  
 Cedar, Cannart Red, Silver Red.  
 Carolina Hemlock, Douglas Fir.  
 Plume Cypress, Golden Plume Cypress.  
 Juniper Chinese, Pfitzner's, Spiny Greek.  
 Mughu Pine, Scotch Pine.  
 Spruce, Black Hills. Colorado, Blue, Kos-  
 ter's Blue, Colorado Green.  
 Japanese Yew.

## LAWN GRASS SEED

- Central Park Mixture lb., 40c; 5 lbs., \$1.75;  
 10 lbs., \$3.00.  
 Gold Standard Mixture, lb., 75c.  
 Shady Nook Mixture, lb., 65c; 5 lbs., \$2.50;  
 10 lbs., \$4.00.  
 German Bent Grass Seed, ½ lb., 65c; 1 lb.,  
 \$1.10; 5 lbs., \$5.00; 10 lbs., \$9.00.

## PERENNIALS

Large plants or clumps, blooming size, each 15c; 10, \$1.25; 100, \$10.00, unless otherwise priced.

Achillae, the Pearl, Aconitum, Alyssum Sextile, Anchusa Drpmore, Anemone, Aquilegia, Aster, Bellis Perennis, Blazing Star, Blue Bird, Canterbury Bells 25c, Chrysanthemums, Cornflower, Carnations, Christmas Rose \$1.00, Snow in Summer, Chinese Lantern, Coreopsis, Delphinium 25c, Bleeding Heart 50c, Foxglove 25c, Primrose, Funkia (Day Lily), Forget-me-not, Gaillardia, Golden Glow, Geum 25c, Gypsophilla 25c, Zebra Grass, Hibiscus, Humoralis, Helianthus, St. John's Wort 60c, Candytuft, Iceland Poppy, Oriental Poppy, Lily of the Valley, Lupine, Burgamont, Myrtle, Pansies, Balloon Flower, Shasta Daisy, Painted Lady, Red Hot Poker, Perennial Pea, Sedum, Scotch Pinks, Japanese Spurge, Speedwell, Violets, Yucca 35c, 10 kind of Japanese Iris 30c each, 20 kinds German Iris, 15c each.

## DAHLIAS

We offer 80 varieties Decorative Dahlias, 20 varieties of Cactus Flowered, 12 Peony Flowered, 22 varieties Show, 12 varieties Pompon, mostly at 25c each, some at 50c and a few at \$1.00 each, for strong divisions.

Mixed Varieties Dahlias, all nice kinds, but not labeled, 5 for 50c, 100, \$7.50.

## PEONIES

12 White varieties, 12 Pink varieties, 6 Red Varieties, 35c to \$1.50 each.

### Special

4 Peonies labeled, 1 White, 2 Pink, 1 Red, value \$2.80, for only \$2.00.

Perennial Phlox, 8 leading kinds, labeled, each 15c, 8, \$1.00; 100, \$10.00.

### Special

Michael Buchner (Wisteria-Lavender) each 10c, 8, 50c; 100, \$5.00.

Europa (white with pink eye) each 12c, 8, 60c; 100, \$6.00.

Champ de Elysees (Magenta-Red) each 15c, 8, \$1.00; 100, \$10.00.

Miss Lingard (Early, pure white) each 20c, 8, \$1.25; 100, \$12.00.

## GLADIOLUS BULBS

We can supply the following varieties of our own growing.

America, Anthony Yonker, Bumble Bee, Dr. F. E. Bennett, Salmon Buff, Challenger, Colleen, Chris, Cardinal Prince, Evelyn Kirtland, Fire King, Mrs. Frances King, Mary Fennell, Goshen, Gloriana, Kunderd Glory, Georges White, Ruth Huntington, Virginia Hale, Halley, Indian Maid, Kansson, Senator Knox, Mrs. Geo. Moulton, Mammoth White, Marie of Managerie, Minuet, Marshall Foch, Milady, Sword of Mohomet, Marion, Miss Madison, J. H. Nealy, Newton Whitewood, Purple Spot, Kunderd Pink, Pfitzer's Torch, Peace, Mrs. Frank Pendleton, Prince of Wales, Panama, John T. Pirie, Pink Ruffled, Priority, Pr. of Portland, Red Tornado, Romance, Byron J. Smith, Snow Boy, Shell Pink, Carman Sylvia, Star of the Sea, Tyrian Beauty, Violet Beauty, Willbrink, Mrs. Walker, Youell's Favorite.

**Special**

1 each of above 58 varieties \$3.50, 3 each for \$9.00.

1 each of Peace, Prince of Wales, Violet Beauty, America, Shell Pink and Mrs. Frank Pendleton, 30c; 3 of each 75c; 12 of each \$2.25; 25 of each \$4.00.

1 each of J. H. Nealy, E. J. Shaylor, Panama, Mrs. Frances King, Kasson, Carmen Sylvia, Willbrink, Gloriana, Miss Madison, Peace, Prince of Wales, Violet Beauty, America, Shell Pink, Mrs. Frank Pendleton (15 kinds), \$1.00; 3 of each, \$2.50; 12 of each, \$8.00.

Write for prices on any variety or quantity.

**HOUSE PLANTS**

Geraniums, 7 leading kinds, 27c, 3, 75c; 12, \$2.50.

Christmas Cactus, 35c; Asparagus Plum-  
osus, 25c and 45c each; St. Bernard's Lily,  
34c; Weeping Lantana, 24c; Vinca, 19c and  
35c; Wax Plant, 26c; Water Hyacinth, 28c;  
Rex and Coraline Lucerne Bergonias, 38c,  
3 for \$1.00 Watermelon and Beefsteak Be-  
gonias, 28c, 3 for 87c; Boston Fern, 24c,  
50c, 85c each; Roosevelt, Whitmanii, Moss  
Fern, Ostrich Plume Fern, 32c, 40c, 75c  
each; Fluffy Ruffles, 40c, 75c; Dwarf Orange  
28c, 60c, \$1.20, \$1.50; American Wonder  
Lemon, 26c, 60c, \$1.20; Lobelia Sapphire,  
26c; Baby Tears, 32c; Polargonium Easter  
Greeting, 39c; Strawberry Geranium 26c;  
Oleanders, pink or white, 30c; French Hy-  
drangeas, 4 leading kinds, each, 35c; Rad-  
iant, 57c; 5 Leading Fuchsias, 32c; each;  
Coleus, assorted kinds, 14c each, 12, \$1.40;  
Trailing Queen, 22c each; Asparagus, Spar-  
engerii, 27c; Chrysanthemums, 6 best kinds,  
30c each; Royal Purple Plant, 29c; Carna-  
tion, Crimson King, 35c, 3, \$1.00; Snake  
Plant, 38c, 60c, 85c each; Blackberry Lily,  
45c; Bedding Lantanas, 4 kinds 28c; Little  
Gem Calla, 29c, 3 for 84c; Umbrella Plant,  
24c, 45c; Salvia, 22c; Snapdragon, 20c;  
Petunias, 18c; Hibiscus Peachblow, 29c, 60c.

**MISCELLANEOUS GOODS**

Popcorn, Black, White Rice, 1 lb., 12c;  
5 lbs. 50c; 10 lbs., 90c. Japanese Hulless,  
South American, 1 lb., 15c; 5 lbs., 60c; 10  
lbs., \$1.00.

Mushroom Spawn, 1 brick, 35c; 5 bricks,  
\$1.25; 10 bricks, \$2.00; 100 bricks, \$17.00.

Peat Moss, 1 bale, \$3.00; 4 bales, \$10.00.  
Strawberry Seeds, 1 packet (500 seeds)  
25c; 5 packets, \$1.00.

Cut Flowers for weddings, funerals, etc.  
Correspond for prices.

Berry Crates and Baskets, new 32 qt.  
crates, each 50c; 10, \$4.50. Baskets, 100,  
\$1.00; 1000, \$8.00. 24 pint crates and bask-  
ets (write for prices).

Farmer's Tally System, Conductor's punch  
and 100 tags, \$2.00. Extra cards or tags,  
40c per 100.

Farmer's Strawberry Setter hand forged,  
each \$1.25.

Mulch Paper Gator Hide or Birds, type  
A or B, per roll. \$3.00. Garden Size, per  
package 65c. Anchors for Mulch Paper, 100,  
\$1.00.

Tree Protectors, 25, \$1.00; 50, \$1.25; 100,  
\$2.25.

Hot Kaps 1000, \$10.00; 5000, \$9.85 per  
1000; 10,000, \$9.75 per 1,000. Trial  
Package 250 with garden setter and tamp-  
er \$3.65; Home package with garden setter  
and tamper \$2.40; Garden setters, 50c; Steel  
setter and tamper, \$2.25.

Snarol and Antrol, write for prices.

Knee Cushions, Mrs. Flynn's, per pair  
\$1.25.

Brown's Crystal Duster, \$1.50.

Brown's Flower Boxes, 24 in., \$1.60; 30  
in., \$1.95; 36 in., \$2.70; 42 in., \$3.60.

Brackets, 60c per pair

Auto Spray No. 9, brass, \$9.50; galvaniz-  
ed, \$6.50.

Bonide Products, Green Tox, 6 oz. (makes  
180 qts. of spray) \$1.00; 1oz., 35c; 1 pt.,  
\$2.00; 1 qt., \$3.50 Cro-Tox, ½ pt, 60c; 1  
pt., \$1.00; 1 qt., \$1.50 Topzol, 2 oz can,  
50c. Sanaseed, per. pkg., 25c Pik-Nix, 4  
oz., 60c; 12 oz. \$1.00. Hexpo, 1 lb. pkg.,  
35c; 4 lbs., \$1.20 Zit, 1 gal. can, \$1.25.  
Fly Spray, 1 pt., 50c; qt., 75c; gal., \$2.75.

Small Hand sprayer, each 25c.

Dolge Weed Killer, 1 qt., 60c; 1 gal.,  
\$1.75.

Insecticides and Fungicides A-1 Dust, per  
lb. 40c; Pomodist, lb. 35c; Bordeaux Arse-  
nate of Lead, 1 lb., 40c; 5 lbs., \$1.75; 100  
lbs., \$20.00. Lime Sulphur Compound, 1 lb.,  
35c; 5 lbs, \$1.75; 100 lbs., \$15.00. Kolo-  
dust, lb., 35c; 10 lbs., \$2.50. Vita Dust, 1  
lb., 35c; 10 lbs., \$2.50 Lime Sulphur Solu-  
tion, 1 qt., 50c; gal., \$1.10; 50 gal., \$15.00.  
Black Leaf 40, 1 oz. 35c; 5 oz, \$1.00; 1 lb.,  
\$2.50.

Clintark Plastic Tree Compound, 2 lb.,  
75c; 5 lbs. \$1.25.

Lite-O-Glass, 1 yd., 25c; 10 yds., \$2.20; 50  
yds., \$10.00.

Adco for making manure, 25 lb. bag  
\$2.00; 100 lbs., \$7.50.

Ezy Wear Garden Gloves, per pair 60c.

Garden and Farm Books. Send for com-  
plete catalogue.

Sabin Gumfinger Lawn Rake, 16 in.,  
\$1.00; 20 in., \$1.25; 24 in., \$1.50.

Waterproof Paper Flower Pots. We offer  
both red and black pots from 2 to 7 inch  
size Write for prices, stating quantity want-  
ed.

Earth Bands, 1 ¾ x 1 ¾ x 2 ½ to 4x4x4, write  
for prices.

Baby Chicks, all leading breeds. Write  
for prices, stating quantity and breed want-  
ed.

Fertilizers. Wood Ashes, 100 lbs., \$1.00;  
ton, \$16.00. Rotten Manure, 50c per 2 bu.  
sack. Sheep Manure, 25 lbs., \$1.25; 100  
lbs., \$2.75. Stim-U-Plant, 25 tablets, 25c;  
100, 75c; 1000 (in pail), \$3.50. Vigaro and  
Baughro, 5 lbs., 40c; 25 lbs., \$1.50; 100 lbs.,  
\$4.75. Bone Meal, 5 lbs., 35c; 25 lbs., \$1.25;  
100 lbs., \$3.75 Write for ton prices on Acid  
Phosphate and ready mixed Commercial Fer-  
tilizers

**N. R. A.**

At the time this price list goes to press, the Nurserymen have not yet  
agreed upon a code. We will, however, cooperate fully with the Recovery  
program of the President.

ADDRESS ALL COMMUNICATIONS TO  
L. J. FARMER, Fragaria Nurseries, PULASKI, N. Y.