

PLAN of a Tract of Land situated
 on the South and North side of FISHBURN STREET
 West of PAYMENE known as the "NUNAN
 FARM," and now divided into 59 building
 lots - At the request of COLIN Mc K GRANT
 and WILLIAM E HOLMES Esq.
 Charleston, S.C. June 10th. 1893.

Frederick J. Smith. A.
 Scale 1/2" = 1"

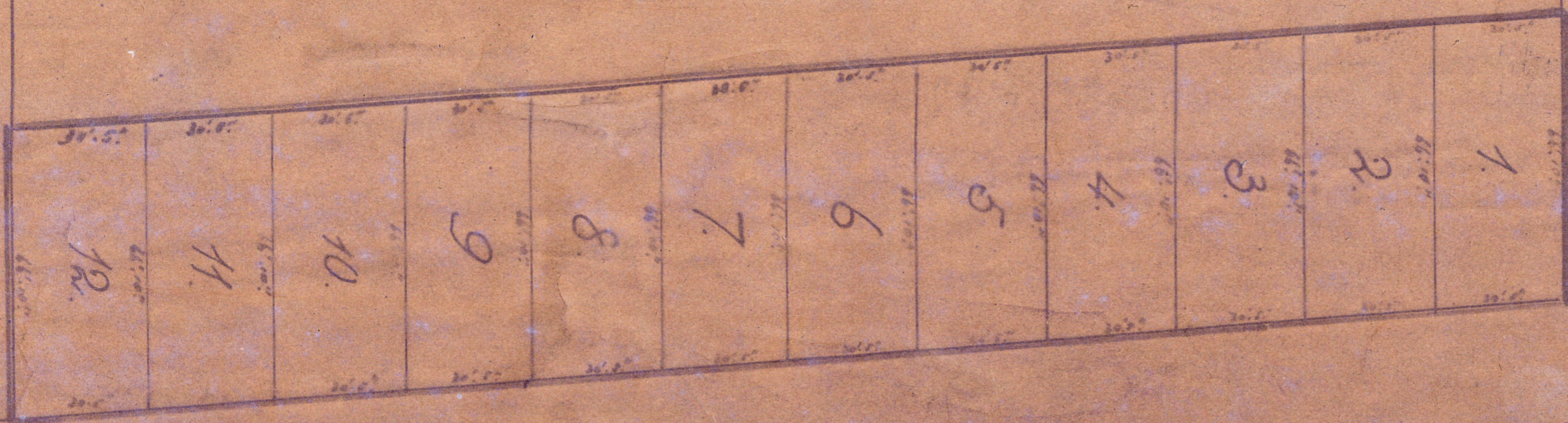

ST 66 feet wide

F I S H B U R N

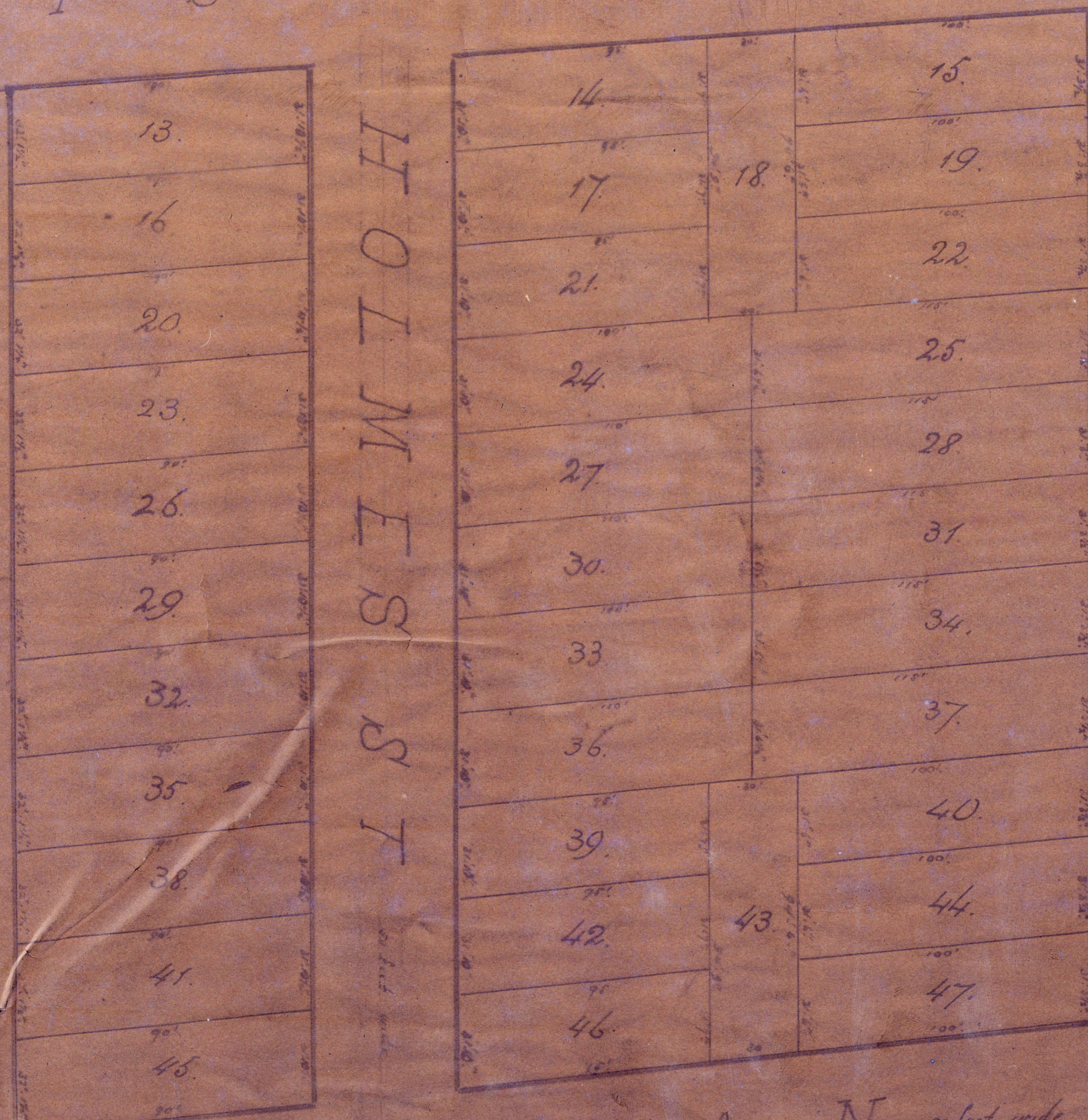

P A Y M E N E
 S T R E E T

NUNAN ST

Extension of N U N A N 50 feet wide

