程方進傳 [illegible]

程方進字子[illegible]成陵蘭上蔡人也家世微賤至方進父[illegible]公[illegible]
[illegible]文[illegible]方進年十二三失父孤[illegible]給事太[illegible]府為小史[illegible]
[illegible]不及事[illegible]讀數為掾吏所[illegible]方進自傷乃從故南蔡父[illegible]
[illegible]巴能所宜[illegible]古[illegible]言從[illegible]蔡父大奇其形貌謂曰小史有[illegible]
[illegible]當以經術進學力為諸生[illegible]問方進聞蔡父言心喜因[illegible]
歸家辭其後母欲西至京師受經母憐其幼隨之長安織屨以
給方進讀經博士受春秋積十餘歲[illegible]經[illegible]明習徒衆日廣諸儒
稱之以射策甲科為郎三十三歲[illegible]明經[illegible]議郎○是時宿儒清
河胡常為方進同經常為[illegible]先進[illegible]言方進下心害其能論議
不若方進[illegible]也[illegible]之[illegible]常大都授時[illegible]
也遣門下諸生至常所問太義[illegible]因說其說如是者久之當
[illegible]方進之宗議已[illegible]其後[illegible]士大夫之間未嘗[illegible]稱述方進

[illegible]相親交。河平中方進[illegible]特[illegible]數年遷朔方刺史居官不[illegible]頗苛所察應條輒奏其有威名。遷為[illegible]相司直奏劾司隸校尉陳慶奏使刺奏大臣又暴揚過事皆不敬慶坐免官司隸校尉[illegible]勳奏言春秋之義王人微者序乎諸侯之上[illegible]命也丞相官詣遣掾史以幸士督察天子奉使命大夫[illegible]相之屬官而[illegible]奉使命大夫[illegible]詞[illegible]其語逆順之理願正国法慶故重國隸校尉位在司直下初除謁兩府其有所會居中二千石前司直並迎丞相御史初方進新視事而消動亦初為司隸不肯謁丞相御史後朝會相見礼節又倨方進陰察之於是奏劾曰臣聞国家之興尊尊而敬長爵位上下之礼王道綱紀相進見聖王御坐與為起在坐與為下[illegible]者貴[illegible]曰皇帝[illegible]為丞相[illegible]曰皇帝為丞相下車[illegible]臣宜皆承順聖化[illegible]乱朝廷之序[illegible]奉使不遵禮儀輕謁[illegible]

[illegible]司隸[illegible]之丞相宜[illegible]
[illegible]皇帝[illegible]相位不久。是時昭[illegible]
[illegible]書城所[illegible]事[illegible]為[illegible]者之[illegible]
[illegible]以賣買為[illegible]任[illegible]故試以治民徙方進為京兆尹搏擊豪強[illegible]
[illegible]以為任公卿地
[illegible]長之時胡常為青州刺史聞之曰方進書[illegible]曰切聞政令在朝[illegible]
為京兆能則悉有所不宜[illegible]當犯逆賈[illegible]方進心知所謂其後少
[illegible]威嚴居官二歲。永始二年[illegible]御史大夫數月會丞相薛宣
坐廣漢盜賊群起免為庶人丞相官缺君臣多舉方進上亦[illegible]
其能遂擢方進為丞相封高陵侯食邑千戶身既富貴而後母
[illegible]在方進內行修飭供養甚厚既薨喪三十六日除服
起相事以為身備漢相不敢踰國家之制[illegible]自文帝[illegible]
十五日小功十四日緦麻七日為相[illegible]事託[illegible]
[illegible]奏牧守九卿[illegible]中傷者尤多如陳咸朱博

肅育逢信孫閎之屬皆京師世家以材能出歷牧守列卿知名當世而方進特立後起亡餘資閥至宰相拔洪以彈咸壽貴戚退之。方進知能有餘兼通文法重事以儒雅緣飾法律号為通明相天子甚器重之素事二不當意因衆人主微指以罔其位。初定陵侯淳于長繼四姓侯位為大司馬衛將軍與方進同時長交結諸附理者方進內懷上疏謝罪乞骸骨上以方進大臣又素重之為隱諱方進乃起視事條奏長阿疑為方進乃起視事條奏長阿疑為方進自定陵侯長已伏其辜君何疑焉方進曰定陵侯長已伏其辜君何疑焉方進曰定陵侯長已伏其辜君何疑焉方進曰

[illegible]

[illegible]

[illegible]

治正言而臣不邪者也夫歷上事綱紀堯舜之聖主
[illegible]也音音飭上一女以[illegible]至德堯舜之盛猶以咸伯[illegible]
[illegible]上魯桓脅於齊女[illegible]以傾[illegible]
不待妨如惠龍之絕驕嫂之[illegible]
專[illegible]之事[illegible]
未有閨門治而天下亂者也
[illegible]言而帝命[illegible]
[illegible]
慈之過[illegible]
[illegible]
[illegible]
治人之術[illegible]
[illegible]

[illegible]田之類者德[illegible]
[illegible]
[illegible]

紀南面之急務陛下當[illegible]奏天子異言特召見永○是
時上初即位謙讓委政元舅[illegible]議者多歸咎書永
鳳方用陰欲自託乃復白方入內四夷賓服皆爲臣妾無
董賢冒顯之患[illegible]越化昌嘉之瑞三垂要塞無有[illegible]
之警諸侯大者乃食數縣[illegible]其權柄不得有爲亡[illegible]
縣之勢百官盤互親戚相[illegible]內大臣有由伯之患不可謂[illegible]
諸舅陛下即位委任[illegible]有過政元年正月白氣[illegible]
東方至其四月黃[illegible]京師中以大水書以[illegible]
占應相爲表裏百官[illegible]
[illegible]東方賤人將興之表也黃濁昌[illegible]
人當起而京師道微二者已驗陛下誠深察[illegible]
地之異長思宗廟之計改社[illegible]
[illegible]元鳳之[illegible]

[illegible]
[illegible]太后之[illegible]
[illegible]
[illegible]

[illegible] 知氏孟嘗[illegible] 音[illegible] 猶有
死士何況將軍之門風[illegible]
[illegible]修經書任政事[illegible]
[illegible]陽湖上[illegible]夢[illegible]
司馬[illegible]將軍頃尚書[illegible]
與[illegible]書曰君侯弟周召之[illegible]
兵[illegible]則東[illegible]將軍素政[illegible]
[illegible]城不[illegible]君侯[illegible]
太伯之[illegible]
君侯與博[illegible]
[illegible]相与不平[illegible]
[illegible]
[illegible]周召之職[illegible]
[illegible]人[illegible]
[illegible]

[illegible]施[illegible]
[illegible]
[illegible]

之貴[illegible]之家[illegible]動前朝[illegible]力賞賜无量空虛內藏[illegible]
[illegible]言極不可上矣今之後[illegible]天[illegible]不享[illegible]倍于前[illegible]
廢先帝法度聽用其言驕其親屬寵之威權從橫乱政東奎之
吏會其敢奉憲又以掖庭獄[illegible]為[illegible]
[illegible]榜箠臀於炮烙[illegible]
再既尽以昭其[illegible]以民為基民以財為本財竭則下畔下
畔則上亡是以明王愛其基本不敢窮極使民如子大祭今陛
下輕奪民財不愛民力大囚繫徭役重增賦斂徵發如雨靡散天
下公家無一年之畜[illegible]百姓無旬日之儲上下俱匱無以相
救陛下誠肯發明聖之德昭然遠寤厲精致政專心反道[illegible]
日食再既之意抑損掖房[illegible]之盛寵[illegible]
[illegible]之請諸除掖廷之囚獄去炮烙之陷阱誅佞邪之臣厲忠
直發銀殘賊夙夜孳孳[illegible]
[illegible]之邪不復載心則[illegible]大異[illegible]可銷天命[illegible]

[illegible]
[illegible]
[illegible]

[illegible]陽數之摽季也摽又蹟[illegible]蹟三十七之節紀[illegible]平帝乃二百一十歲之已今[illegible]其[illegible]遭五安之卦運直百六之[illegible]院三難異利雜[illegible]同會建蹟以來二十載間羣凶大異交蹟[illegible]逢多於春秋所書人世著記[illegible]不塞除高帝全元[illegible]著[illegible]願[illegible]下勤三綱之嚴修後管之政[illegible]遠驕姤之寵崇近姬順之行[illegible]至尊之車乘帝王之威朝[illegible]出而後隼陳兵清道帝後行[illegible]无復[illegible]獨出飲食[illegible]安之家[illegible]者既除內亂之路塞[illegible]天子甚感其言。永於經書[illegible]疏達[illegible]反四杜欽杜鄴畧等不能洽浹如劉向父子及揚雄[illegible]其於天官京氏易最密故善言災異則後所上四十餘事皆[illegible]反覆尊攻守典後宮而已當[illegible]主民上亦知之不甚親信[illegible]來所居任職徵之為大司農丞本名[illegible]以尉氏樊[illegible]反[illegible]名[illegible]

[illegible]成帝末年頗好鬼神[illegible]說上因[illegible]其義之[illegible]

[illegible]時[illegible]者皆[illegible]人情[illegible]絕其類[illegible]

[illegible]

杜鄴傳事成哀間

杜鄴字子夏本魏郡繁陽人也鄴少孤以孝廉為郎與王音善上令音與諸[illegible]領城門兵鄴見音前與平阿侯譚有隙即說音曰鄴聞人情恩深者其養護愛至者其求詳夫厚而不見殊異能無怨者蓋伯有千乘之國而不能容其母弟春秋亦書而譏焉[illegible]公子鍼有寵於[illegible]公立[illegible]遷於晉[illegible]弟罪[illegible]公子[illegible]公[illegible]周召則不然忠以相結義以相正同已之尊等已之尊不以聖德獨秉國寵故內無虛恨之隙國[illegible]外無侵侮之患書之[illegible]大雋之獻而父子益親陳平共一飯之食而將相加驩[illegible]所接雖在盛階俎豆之間其為國

[illegible]衡豈不遠哉晉[illegible]豐[illegible]西親密二人皆重[illegible]
即位遷爲涼州刺史鄴[illegible]職寬簡少威嚴數年以病免是時傅
太后稱皇太太后帝母子媚稱帝太后傅氏侯者三人丁氏侯
者二人臨拜日食詔文武百官直言極言[illegible]曰[illegible]國家直不恨
下和獻寶則足頌之[illegible]言之詔元二者之危敢不盡[illegible]
陽事陰軍　者隨尊　者兼卑太之道也以男雖賤各爲兵
家陽女雖貴猶爲其[illegible]故礼明三從之義[illegible]
雖有文母之德必繫於子[illegible]
頃[illegible]昔鄭伯隨姜氏之欲終有叔段[illegible]國之禍周[illegible]
居之難而遭居[illegible]之危今諸外家昆弟無賢不肖出侍帷帳布
在列位有[illegible]者[illegible]
[illegible]居必[illegible]
子[illegible]清靜好古亦有[illegible]

[illegible]
[illegible]
[illegible]

歌之是時宣帝稍武帝故事求通達之士召見武等及諸[illegible]
[illegible]上曰此盛德之事吾何足以當之武等賜爵關內侯○武帝擇
士受業於博士弟子郎中[illegible]
四科[illegible]
○武兄弟五人皆為郡吏郡聚斂惡之武弟顯家有市籍相
不入縣數負其課市當去求高價顯家厚賂[illegible]
中商中仲反武曰以吾家[illegible]
武卒曰太守召商為卒史[illegible]
大僕王音等武賢良方正徵對策為諫大夫遷揚州刺史
[illegible]奏二千石長吏必先察其[illegible]服罪者為廉除免之而已不[illegible]
[illegible]奏之[illegible]或至[illegible]九江太守戴聖禮經號戴君[illegible]
不法刺史以其大儒[illegible]之及武為刺史行[illegible]
[illegible]曰[illegible]

[illegible]
○哀帝崩大后即以[illegible]
[illegible]大司馬者文[illegible]武素為[illegible]
以為今孝成孝哀比世元[illegible]
[illegible]大臣[illegible]
[illegible]
[illegible]
[illegible]
[illegible]
[illegible]
[illegible]
[illegible]
[illegible]
[illegible]
[illegible]
[illegible]
[illegible]
[illegible]
[illegible]
[illegible]
言傳世[illegible]相[illegible]
下之[illegible]

化圖安邑覬覦傳

王嘉傳 嘉字公仲平陵人也以明經射策中郎為郎坐小殿門失闌免光祿勳平承除為議郎遷為南陵令[illegible]

○鴻嘉中[illegible]

太出為九江河南太守[illegible]

封霸新甫侯加食邑千一百戶[illegible]嘉為人剛直嚴毅有氣節

上甚敬之○哀帝初立改元之故多所變動嘉疏曰臣聞聖王之政有大權小故繼出立諸侯置賢也[illegible]不能忍賢人[illegible]以輔之若是則[illegible]事然後

[illegible]民之無[illegible]高[illegible]

[illegible]

[illegible]

如此為刺史五歲入為[illegible]
[illegible]
[illegible]

不有過差宜可闕略令尽力有所勸此方今急務國家之利也
前蘇令發[illegible]令寺[illegible]欲[illegible]
者召盡至令丑逢[illegible]為諫大夫[illegible]追定令諸大夫有材能者[illegible]
宜豫[illegible]養可成就者則士[illegible]難[illegible]愛其死[illegible]事舍[illegible]求[illegible]
以明朝廷也嘉因[illegible]獨者公孫弘[illegible]能更[illegible]蒲[illegible]
敬二千石有名稱天子[illegible]紛而用之○曾[illegible]大躬孫能等因[illegible]
侍宋弘上書曰東平王蒼祖詔為逆[illegible]伏誅弟能擢為吏二
千石是時侍中董賢愛幸於上欲侯之而未有所緣欲因東
平王以封賢發去宋弘[illegible]
更言因賢以間欲以其功
侯之嘉上封事上感其言上數月遂下詔封賢為高安侯寵為
方陽侯食其邑長[illegible]
[illegible]
[illegible]
[illegible]
[illegible]

[illegible]代
天[illegible]人

[illegible]
[illegible]
[illegible]
[illegible]

所指無病而死臣常為之寒心[illegible]之[illegible]益賢力臣竊惑山崩
日食於三朝歲月日皆陰陽之[illegible]戒也陛下寢疾久不平繼嗣未
立宜思正萬事順天人之心以永福祐臣謹封上詔書不敢
見愚戇數犯忌諱唯陛下省覽初廷尉梁相與丞相長史雜治
東平王雲獄天子以相等無計[illegible]賊疾懸之[illegible]之意詔免相等為
庶人後大赦嘉奏封事為相上[illegible]召嘉詣尚書責問孔光馬
宮劾嘉罔上不道有詔假謁[illegible]御召丞相詣廷尉詔獄獄吏[illegible]
奪嘉宣嘉喟然曰天數曰[illegible]音神得充備宰相不能進賢退不肖
以是負國死有餘責吏問賢[illegible]尚主名嘉曰賢故丞相孔光故
大司空御史不能進惡高安[illegible]書賢父子佞邪亂朝[illegible]不能[illegible]
[illegible]當死死無所恨嘉繫獄[illegible]餘日不食歐血帝死後上聽[illegible]
[illegible]嘉[illegible]復以孔光代嘉[illegible]為御史大夫元[illegible]
[illegible]為新甫侯追論嘉為侯[illegible]
[illegible]言動長以行不以言賤[illegible]

[illegible]民之[illegible]帝[illegible]
[illegible]傅[illegible]成[illegible]四[illegible]

[illegible]仲公張禹東武人也治魯詩事[illegible]
[illegible]相方進御史大夫孔光文士用論議深博廉正守道以為光[illegible]
大夫成帝末年立定陶王為皇太子以丹為太子太傅哀帝時
[illegible]為大司空上少在國見成帝委政外家王氏僭盛多欲有所
[illegible]封拜可傳奪王氏權丹上書言成帝深見天命燭知至意
以壯年克己立陛下為嗣先帝暴棄天下而陛下繼体四海[illegible]
[illegible]書如不留此先帝聖德當合天人之功也臣聞天威不遠顏
咫尺願陛下深思先帝所以建立陛下之意宜克己躬行以相
奉天之從化天下者陛下之家也肺腑樹患不富貴不宜名姓
書見數十上多切直之言初哀帝即位追尊定陶共王為共
皇帝[illegible]帝[illegible]尊傅太后為共皇太后[illegible]后為共皇后[illegible]
[illegible]音[illegible]猶尊復奏言宜宗陶書國之名以冠大號[illegible]

衮服宜皆稱皇之意[illegible]又宜為共皇[illegible]
有司皆以為宜如[illegible]
尊卑之禮明則人倫之序正人倫之序正則乾坤得其位[illegible]
順其節今定陶共皇太后共皇后以定陶共為號[illegible]
[illegible]從夫之義也欲立官置吏車服[illegible]太皇太后並非所以[illegible]
[illegible]二上之義也孝成帝[illegible]為其王立後[illegible]
今共皇[illegible]國太祖萬世不毀國義已備陛下既繼[illegible]
特重大宗承宗廟天也社稷之祀義不得復奉定陶共皇祭入
[illegible]今欲立廟於京師而使臣下祭之是無主也又親盡[illegible]
[illegible]固是沒不合上意會有上書言高昌以龜貝為貨多以[illegible]
[illegible]故貧宜可以幣上以問丞相[illegible]言可改章下有司[illegible]
以為行錢以來久難卒改[illegible]又丹使吏書奏吏私為[illegible]
[illegible]專[illegible]專[illegible]之使人上書[illegible]
[illegible]朝[illegible]

[illegible]不
[illegible]
[illegible]
[illegible]

[illegible]

[illegible]

[illegible]

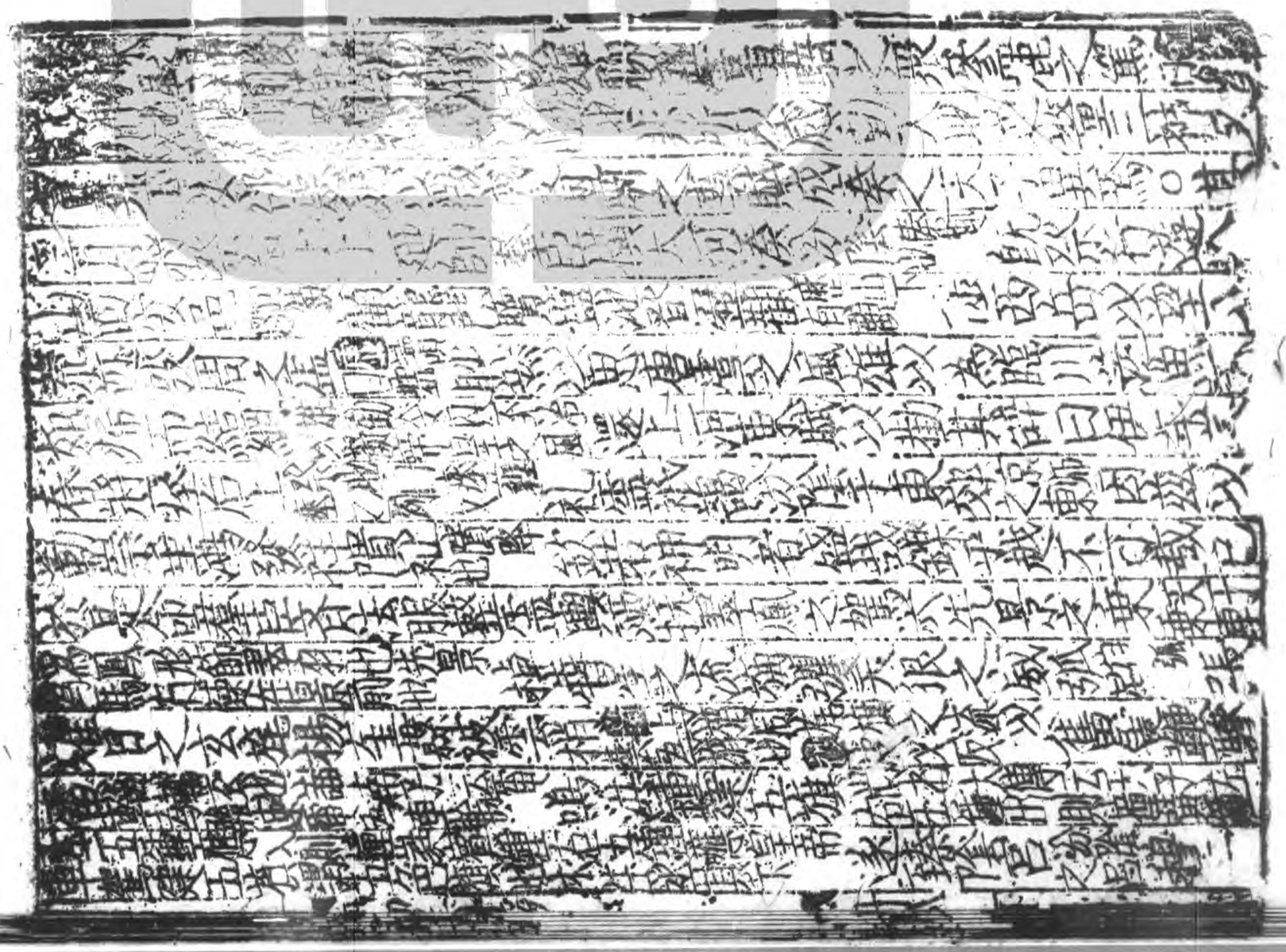

[illegible]

[illegible]

[illegible]

以[illegible]長楊射熊館[illegible]獻其中令胡人手搏之自取其獲上親臨觀焉[illegible]

主人子墨客卿以風曰子[illegible]墨客卿問於翰林主人曰[illegible]

主之養民也仁惠而治動不為身今[illegible]長楊羅千乘於林[illegible]

列禽騎於山隅此天下之壯觀也豈為民乎哉翰林主人

曰吁若客所謂知其一未知其二者也客曰唯唯主人曰昔秦

強秦封豕其士[illegible]其民[illegible]

牙而爭之[illegible]

[illegible]為之不[illegible]上帝省罔[illegible]

[illegible]而[illegible]之下將陵[illegible]一日之[illegible]不可[illegible]

[illegible]合[illegible]皇天延長民之所[illegible]

之巧[illegible]而[illegible]

[illegible]朝[illegible]昔天所[illegible]不沾濡士有不談王道者默然矣[illegible]

之延期以有年振師五作習焉長楊又恐後世迷於一時之事

湮沒而不興也是以車不安軌馬不安[illegible]而還[illegible]時出[illegible]

[illegible]行簡易移動勞休力役[illegible]後陳鐘鼓之樂鳴鞀磬之和[illegible]

中之雜雜受神人之福祐方將俟光符[illegible]以禪梁甫之基[illegible]

泰山之高延光于將來比榮中壯號○哀帝時丁傅董賢用事

諸附離之者[illegible]音或起家至三千石時雄方草太玄有以自守

[illegible]如也或謂雄以玄尚白[illegible]而雄解之[illegible]曰

[illegible]其辭曰客謂揚子曰[illegible]

則上尊人君下榮父母[illegible]人之[illegible]

[illegible]為人之祿[illegible]

[illegible]

[illegible]

[illegible]

[illegible]眉言奇者見疑行殊者得[illegible]是以[illegible]談者究言而[illegible]
[illegible]者擬足而投迹[illegible]地使[illegible]士之士如屬今秉[illegible]甲冑行非
[illegible]康之[illegible]非方正獨可抗疏[illegible]
[illegible]能之安得青紫自[illegible]閒之[illegible]
[illegible]與為賢天收其聲地藏其[illegible]高明之家見[illegible]
[illegible]士[illegible]文[illegible]默默者存位[illegible]
[illegible]守道之極[illegible]
[illegible]事變人道不[illegible]
[illegible]
[illegible]
[illegible]則[illegible]
[illegible]
[illegible]

[illegible]
[illegible]
[illegible]

故默然独守曹大[illegible]以為賦者將以風之必推類而言[illegible]
[illegible]之所閔後鉅衡蕊[illegible]而之於正[illegible]
者已遠矣[illegible]時武帝好神仙相[illegible]大人賦以風帝反[illegible]
有陵雲之志由是言之賦[illegible]
徒非[illegible]所存賢人[illegible]
思渾天[illegible]
[illegible]
[illegible]

[illegible]之基典謨之篇雅頌之聲[illegible]溫[illegible]其不足以[illegible]
[illegible]緝熙盡在[illegible]爲宰相[illegible]爲尸大味必[illegible]
[illegible]大旨必希大語叫呼[illegible]
[illegible]衆人之美形之美者不可[illegible]
不可[illegible]人之聽今[illegible]
[illegible]則坐者不期而[illegible]
[illegible]詠九成則莫有[illegible]長[illegible]期[illegible]百[illegible]絕[illegible]破[illegible]
[illegible]與衆鼓[illegible]人亡則匠石[illegible]
[illegible]知音者之在[illegible]
[illegible]作春秋幾君子之[illegible]
[illegible]其[illegible]歟○[illegible]見諸子[illegible]
[illegible]

[illegible]文[illegible]是天下[illegible]競[illegible]
是以揚子悼之[illegible]悼[illegible]
[illegible]作酒箴以諷成帝[illegible]博[illegible]書[illegible]馬

[illegible]初雄年四十餘自蜀來[illegible]京師大司馬王音奇其[illegible]
召爲門下史薦雄待詔歲餘奏羽獵賦除爲郎給事黃門與王
莽劉歆並喜帝之初與董賢同官賢成哀平間莽賢皆爲三公
權傾人主所薦莫不拔擢而雄三世不徙官及莽篡位雄說之
十用符命稱功德獲封爵者甚衆雄復不侯以著老久次轉爲
大夫恬於勢利廼如是實好古而樂道其意欲求文章見名於
後世以爲經莫大於易故作太玄傳莫大於論語作法言又喜
倉頡篇作訓纂蒼頡篇作州箴九州之賦又倣屈原離騷反而廣之離騷經真臺於相知作四賦皆斟酌其本相與義作
兩馳騁云世[illegible]版周忠於內不文於名發時人皆曾之[illegible]

[illegible]及范蠡敬焉越死而[illegible]請以[illegible]爲[illegible]時[illegible]獻賦[illegible]
上八公奔既以[illegible]命自[illegible]郎位之後[illegible]其[illegible]以神前事而[illegible]
[illegible]數子[illegible]云復獻之[illegible]奏[illegible]其[illegible]子[illegible]奏四[illegible]所建[illegible]後[illegible]
[illegible]請[illegible]時[illegible]校書天祿閣[illegible]
[illegible]免[illegible]閣上月校下幾死[illegible]反奔閣之曰雄素[illegible]事[illegible]
何故在此閣請問其故[illegible]劉[illegible]作[illegible]字[illegible]不[illegible]
[illegible]易問然京師爲之語曰惟[illegible]寶自[illegible]閣愛清淨作[illegible]命[illegible]
[illegible]免復召爲太夫家素貧[illegible]酒人在其門時有好事者[illegible]
[illegible]游[illegible]而鉅鹿侯芭[illegible]常從[illegible]受其太玄法言[illegible]
[illegible]觀之謂雄曰空自苦今之[illegible]然尚不能明易又[illegible]
[illegible]恐後人用覆醬瓿也[illegible]雄矣而不憂年七十一天[illegible]
[illegible]卒時哀光閒雄死[illegible]
[illegible]曰以博顯君與[illegible]見也九人[illegible]
[illegible]不能動人[illegible]

[illegible]後[illegible]爲[illegible]五[illegible]自[illegible]及司
[illegible]自[illegible]是言今[illegible]雄之書[illegible]言[illegible]論不[illegible]
[illegible]遇明君賢[illegible]知吾爲[illegible]雄書[illegible]則必度[illegible]諸
[illegible]或以[illegible]吾姓非聖人而作經猶春秋[illegible]
[illegible]之罪也[illegible]自雄之沒至今四十[illegible]
[illegible]洞哉若人實好斯文初擬相如[illegible]賦黃門[illegible]
[illegible]玄[illegible]同[illegible]論潛[illegible]籍以章厥身

原件短缺

卷26-卷27