

~~SECRET~~

3/9/51  
Enter + Intro - Theater Space  
Requirement Report  
" QJ 037 (R1) "

Sender # \_\_\_\_\_

1 JAN 4/9 to 31 Dec 50

G-4 Adm File

SECURITY INFORMATION

SECRET

GENERAL HEADQUARTERS, FAR EAST COMMAND  
ADJUTANT GENERAL'S OFFICE  
RADIO AND CABLE CENTER

G-4 ROUTING

AC/SG-4	
DAC/SG-4	
EXECUTIVE	
PFO	<input checked="" type="checkbox"/>
C+RE	
SUPPLY	
PETROLEUM	
KEA	
ADMIN	<i>dc</i>

# INCOMING MESSAGE

*Restricted*  
ROUTINE

EHD/rbo

22 Dec 50

FROM : CG MARBO GUAM  
TO : CINCPAC TOKYO JAPAN  
NR : S 5740 MEYTR

*3191*

Reports control sym QTO 37 (R 1). Rqst this comd be allocated 37 trp spaces to Manila on USNS Gen Aultman ETD Guam 30 Dec 50.

NO SIG

ACTION : TRANS

INFORMATION : G-1, G-4, AG

12384

ROUTINE  
*Restricted*

TOO : 210050 Z  
MCN : 53556

Paraphrase not required. Handle as correspondence of classification carried hereon per paragraphs 17a(1)(2) and 41c(2)(3) and g(1), AR 380-5, 15 November 1949.

COPY No.

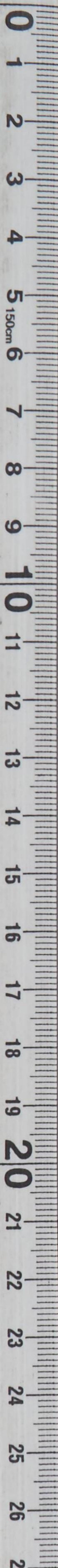

EHC/tpo

Restricted  
ROUTINE

22 Dec 50

FROM : CO MARBO GUAN

TO : CINCPAC TOKYO JAPAN

MR : S 2740 MEXTR

Reports covered by (TO 37 (R 1)) - Report this code is  
allocated 37 exp spaces to Manila on USNS Gen Arlington ETD  
Guam 30 Feb 50.

NO 214

ACTION : TRANS

INFORMATION : O-1, O-4, 40

NON : 23256  
FOO : 23256

Restricted  
ROUTINE

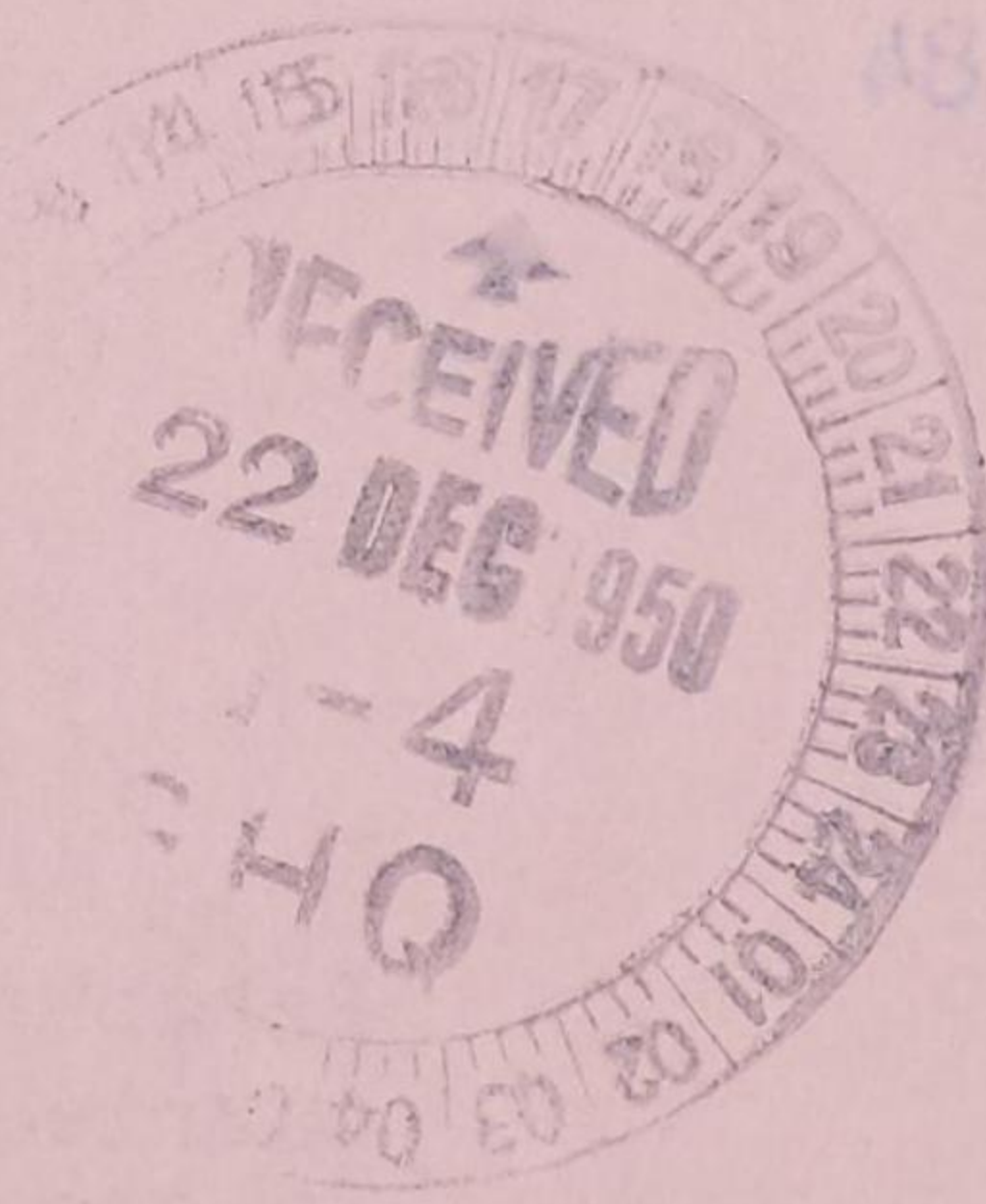

15384

GENERAL HEADQUARTERS, FAR EAST COMMAND  
ADJUTANT GENERAL'S OFFICE  
RADIO AND CABLE CENTER

# INCOMING MESSAGE

G-4 ROUTING	
A C/S G-4	
RAC/S G-4	
EXECUTIVE	
EFF/SMT	<input checked="" type="checkbox"/>
C+RE	
SUPPLY	<input checked="" type="checkbox"/>
PETROLEUM	
29 Nov 50	
EEA	
EL	

*Restricted*  
ROUTINE

FROM : CG MARBO GUAM  
TO : CINCPAC TOKYO JAPAN  
NR : S 5694 MBYTR

*319.1*

Reports Control Symbol QTO 37 (R 1). Request this could be allocated 5 cabin space, 65 troop spaces to Manila on USNS Gen Darby ETD Guam 7 Dec 1950.

NO SIG

ACTION : TRANS

INFORMATION : G-1, G-4, AG

95653

ROUTINE

*Restricted*

TOO : 290037 Z  
MCN : 97655



Paraphrase not required. Handle as correspondence of classification carried hereon per paragraphs 17a(1)(2) and 41c(2)(3) and g(1), AR 380-5, 15 November 1949.

COPY No.

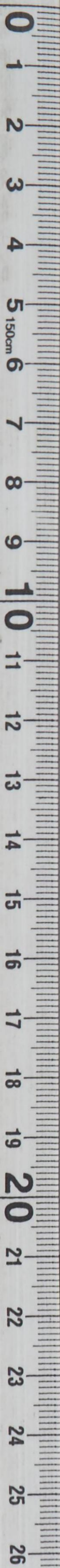

DECLASSIFIED

Authority NND 975029

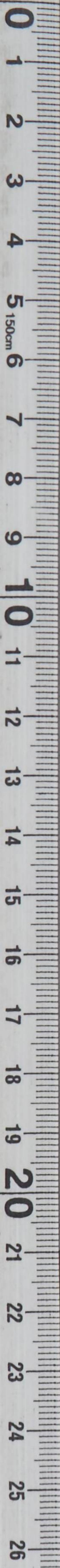

RECEIVED  
30 NOV 68  
G-4  
GHO

DECLASSIFIED

Authority NND 975029

GENERAL HEADQUARTERS, FAR EAST COM AND  
ADJUTANT GENERAL'S OFFICE  
RADIO AND CABLE CENTER

# INCOMING MESSAGE

*Restricted*

PRIORITY

EHD/reg

19 NOV

G-4 ROUTING	
AC/S G.	
DAC/S G-4	
EXECUTIVE	
P+O	<input checked="" type="checkbox"/>
C+RE	
SUPPLY	
PETROLEUM	
KEA	
ADMIN	<input checked="" type="checkbox"/>

*319.1  
QTC-37*

FROM : CG MARBO GUAM  
TO : CINCPAC TOKYO JAPAN  
NR : S 5675 MBYTR

RCS QTO 37 (R 1). Rqst this command be allocated 15 troop spaces to manila on USNS Gen Buckner ETD Guam 22 Nov 50.

NO SIG

ACTION : TRANS

INFORMATION : G-1, G-4, AG

NOTE : Sig Comm Cen states this msg delayed due to service.

88443

PRIORITY

TOO : 170618  
MCN : 95074

*Restricted*

Paraphrase not required. Handle as correspondence of classification carried hereon per paragraphs 17a(1)(2) and 41c(2)(3) and g(1), AR 380-5, 15 November 1949.

COPY No.

DECLASSIFIED

Authority NND 975029

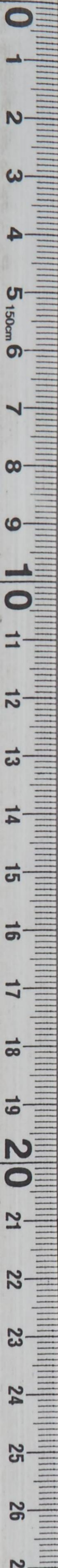

GENERAL HEADQUARTERS, FAR EAST COMMAND  
ADJUTANT GENERAL'S OFFICE  
RADIO AND CABLE CENTER

G-4 ROUTING	
A C/S G-4	
DAG/S G-4	
EXECUTIVE	<input checked="" type="checkbox"/>
PFO	
C+RE	
SUPPLY	
WG/131 PETROLEUM	
KEA	
ADMIN	<input checked="" type="checkbox"/>
18 Nov 50	

# INCOMING MESSAGE

*Restricted*  
PRIORITY

319.1

FROM : CG MARBO GUAM  
TO : CINCPAC TOKYO JAPAN  
NR : S 5675 MBYTR

Reports Control Symbol QTO 37 (R 1). Request this command be allocated 15 troop spaces to Manila on USNS Gen Buckner ETD Guam 22 Nov 50.

NO SIG

ACTION : TRANS  
INFORMATION : G-1, G-4, AG

88327

PRIORITY

*Restricted*

TOO : 170618 Z  
MCN : 95160



Paraphrase not required. Handle as correspondence of classification carried hereon per paragraphs 17a(1)(2) and 41c(2)(3) and g(1), AR 380-5, 15 November 1949.

COPY No.



DECLASSIFIED  
Authority NND 975029



RECEIVED  
19 NOV 50  
4  
GHO

GENERAL HEADQUARTERS, FAR EAST COMMAND  
ADJUTANT GENERAL'S OFFICE  
RADIO AND CABLE CENTER

G-4 ROUTING	
AC/S G-4	
DA C/S G-4	
EXECUTIVE	<input checked="" type="checkbox"/>
P+O	<input checked="" type="checkbox"/>
C+RE	
SUPPLY	<input checked="" type="checkbox"/>
PETROLEUM	<input checked="" type="checkbox"/>
KEA	<input checked="" type="checkbox"/>
ADMIN	<i>LR</i>

# INCOMING MESSAGE

*Restricted*  
ROUTINE

JA/rjs

30 Oct 50

FROM : CG MARBO GUAM  
TO : CINCFE TOKYO JAPAN  
NR : S 5650 MBYTR

*319.1*

Reports Control Symbol QTO-37 (R-1). Rqst this comd be allocated 2 cabin spaces, 45 trp spaces to Manila on USNS Gen D I Aultman ETD Guam 9 Nov 50.

NO SIG

ACTION : TRANS  
INFORMATION : G-1, G-4, AG

74097

ROUTINE

*Restricted*

TOO : 300022 Z  
MCN : 90422



Paraphrase not required. Handle as correspondence of classification carried hereon per paragraphs 17a(1)(2) and 41c(2)(3) and g(1), AR 380-5, 15 November 1949.

COPY No.

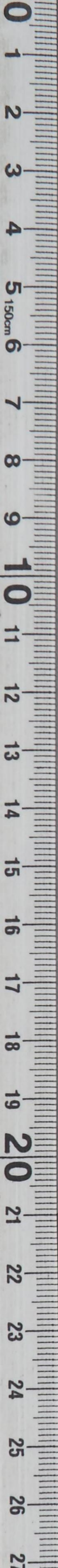

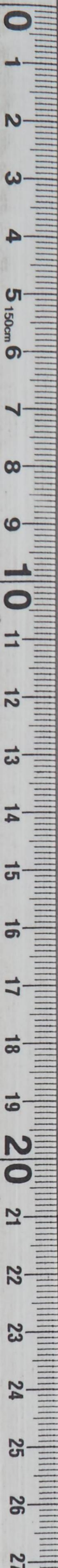

*[Faint signature]*  
ROUTINE

FROM : CO HARRIS  
TO : [Faint text]  
NR : 2 2584 WORTH  
Re: [Faint text]  
[Faint text]  
[Faint text]

NO 813

ACTION : TRANS

INFORMATION : [Faint text]

NOTE: [Faint text]

*[Faint signature]*  
ROUTINE



GENERAL HEADQUARTERS, FAR EAST COMMAND  
ADJUTANT GENERAL'S OFFICE  
RADIO AND CABLE CENTER

# INCOMING MESSAGE

*Restricted*  
ROUTINE

G-4 ROUTING	
A C/S G-1	<input checked="" type="checkbox"/>
A C/S G-2	<input checked="" type="checkbox"/>
EXECUTIVE	<input checked="" type="checkbox"/>
P+O	<input checked="" type="checkbox"/>
C+RE	<input type="checkbox"/>
J A/rjs SUPPLY	<input type="checkbox"/>
PETROLEUM	<input type="checkbox"/>
K E A	<input type="checkbox"/>
6 Oct 50	<i>IN</i>

FROM : CG MARBO  
TO : CINCPAC  
NR : S 5584 MBYTR

*311.1*

Reports Control Symbol QTO-37 (R-1). Rqst this command be allocated 58 trp cl spaces to Manila abd USNS Gen Darby ETD Guam 16 Oct 50.

NO SIG

ACTION : TRANS

INFORMATION : G-1, G-4, AG

NOTE: Sig Comm Cen states this msg delayed due to service.

58270

*Restricted*  
ROUTINE

TOO : 060451 Z  
MCN : 84277

Paraphrase not required. Handle as correspondence of classification carried hereon per paragraphs 17a(1)(2) and 41c(2)(3) and g(1), AR 380-5, 15 November 1949.

COPY No.

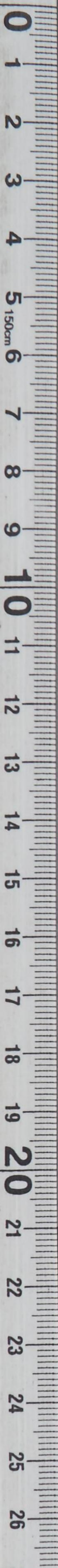

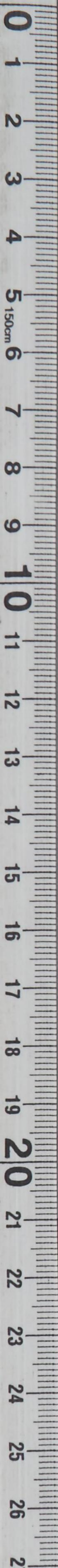

INCOMING MESSAGE  
FROM : OO WARHO  
TO : CIBRE  
MR : 2-5584 KEVIN  
Reports Control Symbol (R-1) that this message  
is allocated 58 trip of agents to Manila and USNS San Diego BTD  
 Guam is out 50

*[Handwritten signature]*  
ROUTINE

NO BII  
ACTION : TRANS  
INFORMATION : 6-1-6-4, AD  
NOTE: Sig Comm Gen states this msg delayed due to services

TOO : 06051 2  
NOW : 06051 2

*[Handwritten signature]*  
ROUTINE



GENERAL HEADQUARTERS, FAR EAST COMMAND  
ADJUTANT GENERAL'S OFFICE  
RADIO AND CABLE CENTER

G-4 ROUTING	
A C/S G-4	_____
PAC/S G-4	_____
EXECUTIVE	_____
P/O	<input checked="" type="checkbox"/>
C+RE	_____
SUPPLY	_____
PETROLEUM	_____
ADMIN	<i>[Signature]</i>

# INCOMING MESSAGE

*Restricted*  
PRIORITY

EFF/cl

11 Sep 50

FROM : CG MARBO  
TO : CINCPAC (TC)  
NR : S 5485 MBYTR

*319.1*

Reports Control Symbol QTO 37 (R 1)  
Rqst following spaces be allocated this Comd to Manila  
aboard USNS Gen Aultman ETD Guam 15 Sep. 10 cabins, 200 troop.

NO SIG

ACTION : TRANS

INFORMATION : G-1, G-4, AG

40687

PRIORITY

*Restricted*

TOO : 110036 Z  
MCN : 77481



Paraphrase not required. Handle as correspondence of classification carried hereon per paragraphs 17a(1)(2) and 41c(2)(3) and g(1), AR 380-5, 15 November 1949.

COPY No.

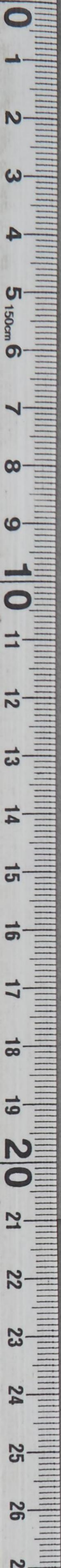

EXHIBIT  
17 2000 20

EXHIBIT

FROM: CG MARKS  
TO: GINCH (10)  
MR. & MRS. PERRY

Report Control System 970 37 (2 1)  
How Yelland's name be allocated this time  
about name GINCH (10) Aug 15 1960

NO 210

ACTION: TRANS  
INFORMATION: 0-1 0-1 0-1

360 310056 2  
1000 200



1000

GENERAL HEADQUARTERS, FAR EAST COMMAND  
ADJUTANT GENERAL'S OFFICE  
RADIO AND CABLE CENTER

G. ROUTING	
A/C S G-4	_____
DA C S G-4	_____
EXECUTIVE	_____
P T O	<input checked="" type="checkbox"/>
C . RE	_____
SUPPLY	_____
PEIROLEUM	_____
② <i>WG/eer</i> ADMIN	<i>21</i>

# INCOMING MESSAGE

*secret*  
PRIORITY

23 Aug 50

FROM : CG MARBO  
TO : CINCPAC  
NR : S 5388 MBYTR

*3191*  
*QTO-37*

Regard DEPCOMSTSWESPAC msg 200450 Z.  
Rept Control Symbol QTO 37 (R 1). Rqst allocation of  
additional space. 1 cabin class, 130 troop space to Okinawa,  
20 troop spaces to Japan aboard USNS Lt Beaudoin ETD Guam  
29 Aug.

NO SIG

ACTION : TRANS  
INFORMATION : G-1, G-4, AG, DEPCOMSTSWESPAC

29687

PRIORITY  
*secret*

TOO : 230525 Z  
MCN : 73075

CONSULT CRYPTO CENTER BEFORE DECLASSIFYING



Paraphrase not required. Handle as correspondence of classification  
carried hereon per paragraphs 17a(1)(2) and 41c(2)(3) and g(1), 12  
AR 380-5, 15 November 1949.

COPY No.

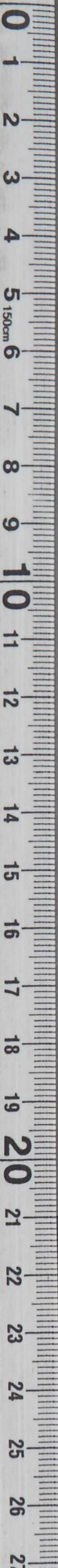



DECLASSIFIED

Authority NND 975029

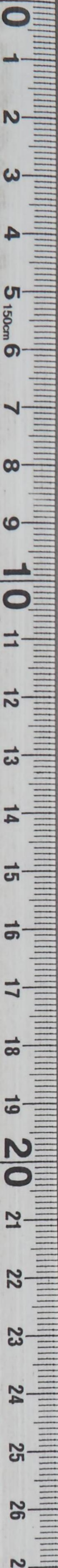

GENERAL HEADQUARTERS, FAR EAST COMMAND  
ADJUTANT GENERAL'S OFFICE  
RADIO AND CABLE CENTER

# INCOMING MESSAGE

G4 ROUTING	
<input checked="" type="checkbox"/> A/C/S/G-4	_____
<input checked="" type="checkbox"/> DA C/S G-4	_____
EXECUTIVE	_____
P+O	<input checked="" type="checkbox"/>
WG/clh C+RE	_____
SUPPLY	_____
PETROLEUM	_____
<input checked="" type="checkbox"/> ADMIN	<u>BT</u>

*RESTRICTED*  
ROUTINE

22 Aug 50

FROM : CG MARBO  
TO : CINCFE  
NR : S 5380 MBYTR

Repts Control Symbol QTO 37 (R 1). Request following spaces be allocated this Command on USNS Gen E D Patrick ETD Guam 1 Sept. To Manila 5 cabin class, 65 troop class.

NO SIG

ACTION : TRANS  
INFORMATION : G-1, G-4, AG.

29008

ROUTINE  
*RESTRICTED*

TOO : 220355 Z  
MCN : 72793

CONSULT CRYPTO CENTER BEFORE DECLASSIFYING

Inclosure No. 1

Paraphrase not required. Handle as correspondence of classification carried hereon per paragraphs 17a(1)(2) and 41c(2)(3) and g(1), AR 380-5, 15 November 1949.

COPY No.

DECLASSIFIED

Authority NND 975029

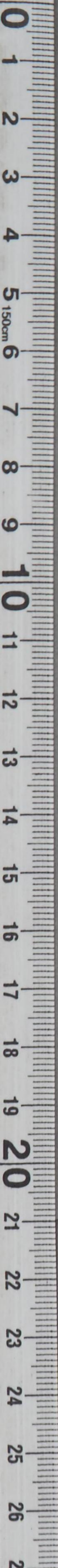

GENERAL HEADQUARTERS, FAR EAST COM AND  
ADJUTANT GENERAL'S OFFICE  
RADIO AND CABLE CENTER

# INCOMING MESSAGE

UNCLASSIFIED  
ROUTINE

FROM : CG MARBO  
TO : CINCFE  
NR : C 24274 MBYTR

*319.1*

G-4 ROUTING	
JA/dro-4	_____
D AC/S G-4	_____
EXECUTIVE	<input checked="" type="checkbox"/>
OPERATIONS	<input checked="" type="checkbox"/>
CONST & TAC	_____
SUPPLY	_____
PETROLEUM	_____
ADMINISTRATION	<input checked="" type="checkbox"/>

Reports Control Symbol QTO 37 (R 1).  
 Req't fol spaces be allocated this command on USNS Gen  
 S B Buckner ETD Guam 16 Jul 50.  
 PCS Guam to Manila:  
 Cabin class: 1 DAC.  
 Troop class: 9 DAF Am, 10 DAC, 30 DAFC, 9 AES.  
 Total PCS to Manila 50.  
 PCS Guam to Okinawa:  
 Troop class: 25 DA EM, 1 DAC.  
 Total PCS to Okinawa 26.  
 PCS Guam to Japan:  
 Cabin class: 2 DA Off.  
 Total PCS to Japan 2.  
 Request this command be allocated 5 troop class spaces to ZI.

NO SIG

ACTION : TRANS

INFORMATION : G-1, G-4, AG

03562

ROUTINE  
UNCLASSIFIED

TOO : 060419 Z  
MCN : AUB 80/06

*24274*

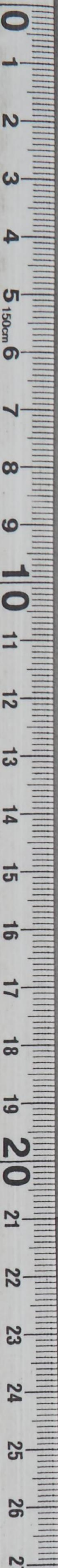

DECLASSIFIED

Authority NND 975029

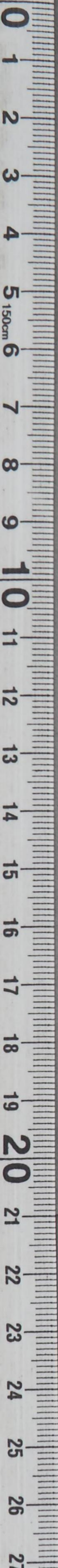

*[Faint, illegible text, possibly bleed-through from the reverse side of the page]*



*[Faint, illegible text at the bottom left]*

*[Faint, illegible text at the bottom center]*

*[Faint, illegible text at the bottom right]*

GENERAL HEADQUARTERS, FAR EAST COMMAND AND  
ADJUTANT GENERAL'S OFFICE  
RADIO AND CABLE CENTER

# INCOMING MESSAGE

G-4 ROUTING	
A/S G-4	
D/S G-4	
EXECUTIVE	
WG/jrn	
OPERATIONS	<input checked="" type="checkbox"/>
CONST & FAC	
	2 Aug 50
SUPPLY	
PETROLEUM	

UNCLASSIFIED  
ROUTINE

FROM : CG EIGHTH ARMY  
TO : CINCPAC  
NR : B 85362 JW

*319.1  
QTO-37*

Report of Inter and Intra-theatre Space Requirements  
USNS Gen R L Howze BFD Yokohama 11 August 50 (Control Symbol  
QTO 37 (R-1).

Official Travel:

- Okinawa 20 cabin 0 troop
- Manila 20 cabin 0 troop
- Guam 20 cabin 0 troop

Total official travel:

60 cabin 0 troop

NO SIG

ACTION : TRANS ✓

INFORMATION : G-1, G-4, AG, DEPC OMS TS WESPAC

NOTE : This msg received direct from CG Eighth Army via Courier

17846

ROUTINE  
UNCLASSIFIED

FOO : 310600 &  
MCN : NONE



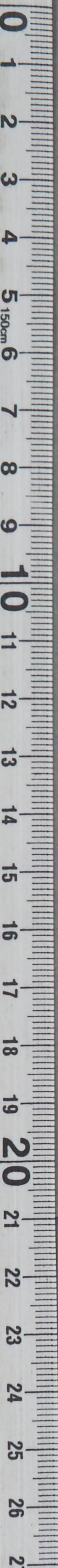

*[Faint, illegible text, likely bleed-through from the reverse side of the page]*

2008

DECLASSIFIED

*[Faint, illegible text, likely bleed-through from the reverse side of the page]*

2008

DECLASSIFIED

*[Faint, illegible text, likely bleed-through from the reverse side of the page]*

RECEIVED  
3 AUG 1950

DECLASSIFIED

Authority NND 975029

GENERAL HEADQUARTERS, FAR EAST COM AND  
ADJUTANT GENERAL'S OFFICE  
RADIO AND CABLE CENTER

# INCOMING MESSAGE

*RESTRICTED*  
PRIORITY

G-4 ROUTING	
A O/S G-4	_____
B AC/S G-4	_____
JA/EXECUTIVE	_____
OPERATIONS	_____
CONST & FAC	_____
1 Aug 50	_____
SUPPLY	_____
PETROLEUM	_____
ADMINISTRATION	_____

FROM : US MIL PORT MANILA  
 TO : CINCFE  
 INFO : CG FEAFF, PORT DIR COMNAVPHIL  
 NR : R 542 DWPT-T

3191

Re GHQ FEC ltr AG 510, dated 22 Jul 49, Subj: Inter and Intra Theater Space Rqmt, Reports Control Symbol QTO-37 (R 1) folg report is submitted for USNS Gen R L Howze ETD Manila 15 Aug 50. Intra Theater Space Rqmt: Manila to Guam, ofl tvl, 5 cabins class, 80 trp class, TCNVE LTVL cabin class 90 trp class.

NO SIG

ACTION : TRANS

INFORMATION : G-1, G-4, AG, DEPCOMSTSWESPAC

NOTE : Service has been requested for correction of underscored portions.

16845

PRIORITY

TOO : 310823 Z  
MCN : 68078

CONSULT CRYPTO CENTER BEFORE DECLASSIFYING

*RESTRICTED*

Paraphrase not required. Handle as correspondence of classification carried hereon per paragraphs 17a(1)(2) and 4lc(2)(3) and g(1), AR 380-5, 15 November 1949.

COPY No.



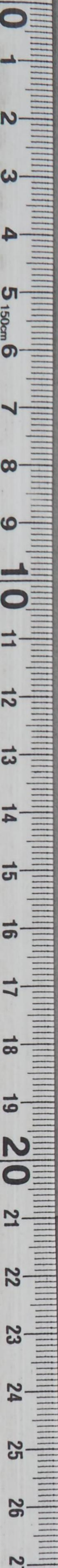

[Faint, illegible text, possibly bleed-through from the reverse side of the page]



GENERAL HEADQUARTERS, FAR EAST COM AND  
ADJUTANT GENERAL'S OFFICE  
RADIO AND CABLE CENTER

# INCOMING MESSAGE

WG/elh

*Restricted*  
PRIORITY

27 Jul 50

FROM : MSTs REPRESENTATIVE, MANILA  
TO : CINCPAC  
INFO : CG PEARL, CG 13TH AF, COMNAVPHIL, CG 6208TH DEPOT WG,  
PORT DIRECTOR SANGLEY PT  
NR : 260710 Z

*3191*  
*OTO-37*

Re GHQ PAC ltr AG 510, dtd 22 Jul 49, subj: Inter and  
Intra Theater space reqmt Rpt, Rpts Control Symbol WFO-37  
(R 1) folg rept is submitted for USNS Gen Edwin D Patrick ETD  
Manila 13 Aug 50.

Intra Theater space reqmt:  
Manila to Guam, ofl tvl, 5 cabin class, 80 trp class,  
5 tvl cabin class 90 trp class.

ACTION : TRANS ✓  
INFORMATION : G-1, G-4, AG

G-4 ROUTING	
NO SIGS G-4	
D AC/S G-4	
EXECUTIVE	
OPERATIONS	✓
CONST & FAC	
SUPPLY	
PETROLEUM	
PERSONNEL	
ADMINISTRATION	ST

14313

PRIORITY  
*Restricted*

TOO : 260710 Z  
MCN : 67047

CONSULT CRYPTO CENTER BEFORE DECLASSIFYING

Enclosure No. 1

Paraphrase not required. Handle as correspondence of classification  
carried hereon per paragraphs 17a(1)(2) and 4lc(2)(3) and g(1),  
AR 380-5, 15 November 1949.

COPY No.

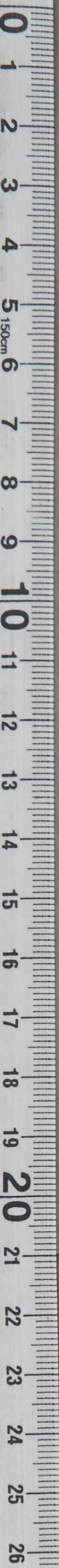

ROUTING MESSAGE

PRIORITY

FROM : MR. [illegible], MANILA

TO : [illegible]

INFO : [illegible], [illegible], [illegible]

RE: [illegible]

[illegible text block]

RECEIVED  
27 JUL 1950

261425

G-4 ROUTING

A C/S G-4

B C/S G-4

EXECUTIVE

OPERATIONS  
CONST & FAC

SUPPLY  
PETROLEUM

PERSONNEL  
ADMINISTRATION

C-58756

GENERAL HEADQUARTERS  
FAR EAST COMMAND

OUTGOING MESSAGE

TO-M EIR:DKD:LMV:reo  
26 July 1950

*Restricted*

FROM: CINCPAC TOKYO JAPAN

TO: CG MARBO GUAM . . . . . ROUTINE

*3191  
ATO-37*

Urmsg S 5108 MBYTR of 24 Jul. Approved, prov  
non-appropriated fund Filipino national civ are traveling on PCS  
orders.

OFFICIAL:

APPROVED:

K. B. BUSH  
Brigadier General, AGD  
Adjutant General

H. T. MILLER  
Colonel, TC  
Transportation Officer

Distribution:

- G-1
- G-4
- Trans (5 cys)

*Paraphrase not required. Consult cryptocenter before  
decies. Handle as conf of clas carried herein per pars  
17a(1)(2) and 41c(2)(3) and 41d, AR 380-5, 15 Nov 49.*

26 July 1950

MEMO FOR RECORD:

1. MARBO message S 5108 MBYTR of 24 July requested 40 troop spaces, Guam to Manila, aboard USNS GEN AULTMAN, current voyage, for movement of non-appropriated fund Filipino national civilians.
2. GEN AULTMAN is scheduled for San Francisco, Guam, Manila, Guam, Eniwetok, Kwajalein, Honolulu, and San Francisco. Vessel ETD Guam 31 July, ETA Manila 3 August on outbound voyage. Sufficient troop spaces will be available on GEN AULTMAN for proposed lift after discharge at Guam.
3. Civilian employees of D/A and DAF are not authorized to travel on MSTs vessels on leave. Therefore, the travel of the non-appropriated fund Filipino national civilians must be on PCS status.
4. Coordinated with DEPCOMSTSWESPAC (Cdr Flachenhar).
5. Action completed on Trans No #1820.

*Restricted*

*M.V.*

26-7418

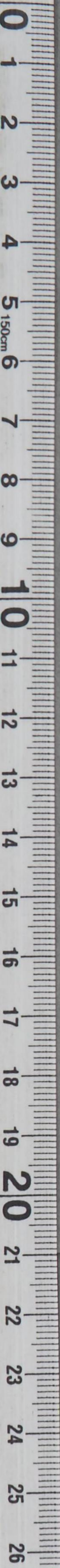

RECEIVED  
27 JUL. 1950

GENERAL HEADQUARTERS, FAR EAST COMMAND  
ADJUTANT GENERAL'S OFFICE  
RADIO AND CABLE CENTER

# INCOMING MESSAGE

*Restricted*  
PRIORITY

EFF/hrb

24 Jul 50

*319.1  
050-37*

FROM : CG MARBO  
TO : CINCPAC  
NR : S 5108 MBYTR

MYMSG S 5020 DTG 142335 Z. Rqst 40 additional trp spaces  
SACM to Manila aboard USNS Gen Aultman ETD 31 Aug for non appo-  
riated fund Filipino national civilians.

NO SIG

ACTION : TRANS

INFORMATION : G-1, G-4, AG, DEPCOMSTSWESPAC

G-4 ROUTING	
A/C/S G-4	_____
D/C/S G-4	_____
EXECUTIVE	_____
OPERATIONS	_____ <input checked="" type="checkbox"/>
CONST & FAC	_____
SUPPLY	_____
PETROLEUM	_____
ADMINISTRATION	_____ <i>27</i>

12872

PRIORITY

TOO : 240610 Z  
MCN : 66506

CONSULT CRYPTO CENTER BEFORE DECLASSIFYING  
*Restricted*



Paraphrase not required. Handle as correspondence of classification  
carried hereon per paragraphs 17a(1)(2) and 41c(2)(3) and g(1),  
AR 380-5, 15 November 1949.

COPY No.

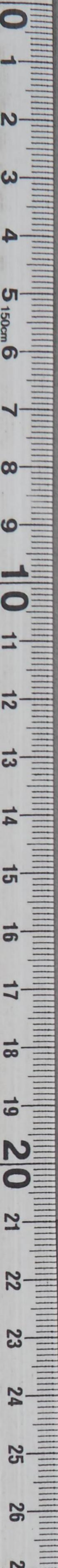

*[The page contains extremely faint, illegible text, likely bleed-through from the reverse side of the document. The text is scattered across the page and is difficult to discern.]*



GENERAL HEADQUARTERS, FAR EAST COMMAND  
ADJUTANT GENERAL'S OFFICE  
RADIO AND CABLE CENTER

# INCOMING MESSAGE

UNCLASSIFIED  
ROUTINE

FROM : CG HYCOM

TO : CINCPAC

NR : R 11336 *319.1*

G-4 ROUTING	
AGCS G-4	<input type="checkbox"/>
AGCS G-4 EXECUTIVE	<input type="checkbox"/>
OPERATIONS	<input checked="" type="checkbox"/>
CONST & FAC	<input type="checkbox"/>
19 Jul 50	<input type="checkbox"/>
SUPPLY	<input type="checkbox"/>
PETROLEUM	<input type="checkbox"/>
(2) INFORMATION	<i>21</i>

RCS: QTO-37 (R 1) requirements for mvmt of pers-inter theatre and intra theatre on USNS Gen Sultan ETA Okinawa on inbound voyage 3 Aug, submitted in accordance with UR ltr subj inter and intra theatre space requirements report dtd 22 Jul 49. Okinawa to Manila: Official Travel: Cabin Class 11, Troop Class 37. Okinawa to Hono: Official Travel: Cabin Class 7, Troop Class 4.

NO SIG

ACTION : TRANS

INFORMATION : G-1, G-4, AG

10468

ROUTINE  
UNCLASSIFIED

TOO : 190759 Z  
MCN : AUC 102/19



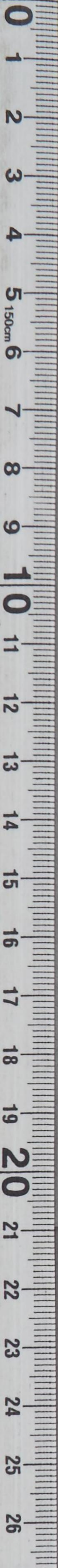

UNCLASSIFIED  
ROUTINE  
20 JUL 50  
FROM : 00 1700N  
TO : 0100N  
MR : 011300  
REF: 010-01 (A) Requirements for next of para-100  
exists and inter theatre on USS Ben Bulger EA Okinawa on  
inbound voyage 3 Aug, submitted in accordance with IR 100  
and inter theatre space requirements report of  
23 Jul 49. Okinawa to Manila Official Travel: Cabin Class  
11, Troop class 37. Okinawa to Hong: Official Travel: Cabin  
Class 7, Troop class 7  
NO SIG  
ACTION: TRANS  
INFORMATION: O-1, O-4, AD

TO : 00100N  
FROM : 000-100N

UNCLASSIFIED  
ROUTINE



00000

DECLASSIFIED

Authority NND 975029

GENERAL HEADQUARTERS, FAR EAST COMMAND  
ADJUTANT GENERAL'S OFFICE  
RADIO AND CABLE CENTER

G-4 ROUTING	
A C/S G-4	<input type="checkbox"/>
D AC/S G-4	<input checked="" type="checkbox"/>
EXECUTIVE	<input type="checkbox"/>
OPERATIONS	<input type="checkbox"/>
CONST & FAC	<input type="checkbox"/>
SUPPLY	<input type="checkbox"/>
PETROLEUM	<input type="checkbox"/>
EPF/bdh	<input type="checkbox"/>
ADMINISTRATION	<input checked="" type="checkbox"/>

# INCOMING MESSAGE

*319.1  
QTO-37*

*Restricted*  
ROUTINE

15 Jul 50

FROM : CG MARBO  
TO : CINCPAC  
NR : S 5020 MBYTR

Reports Control Symbol QTO-37 (R 1). Rqst following spaces be allocated this command on USNS Gen E D Aultman, ETD 25 July. To Manila 36 troop class, 3 cabin class.

NO SIG

ACTION : DEPCOMSTSWESPAC  
INFORMATION : G-1, G-4, AG, TRANS

08438

ROUTINE  
*Restricted*

TOO : 142335 Z  
MCN : 64667

Consult Crypto Center before declassifying.

Paraphrase not required. Handle as correspondence of classification carried hereon per paragraphs 17a(1)(2) and 41c(2)(3) and g(1), AR 380-5, 15 November 1949.



*5020*

COPY No.

DECLASSIFIED

Authority NND 975029

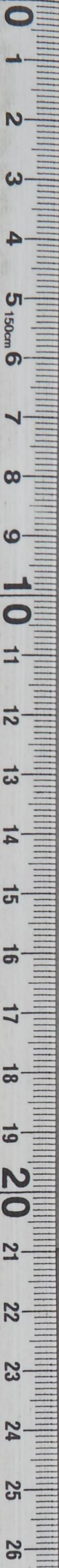

*[Faint, mostly illegible text and markings, possibly bleed-through from the reverse side of the page. Some words like 'ROUTINE' and 'ACTION' are faintly visible.]*

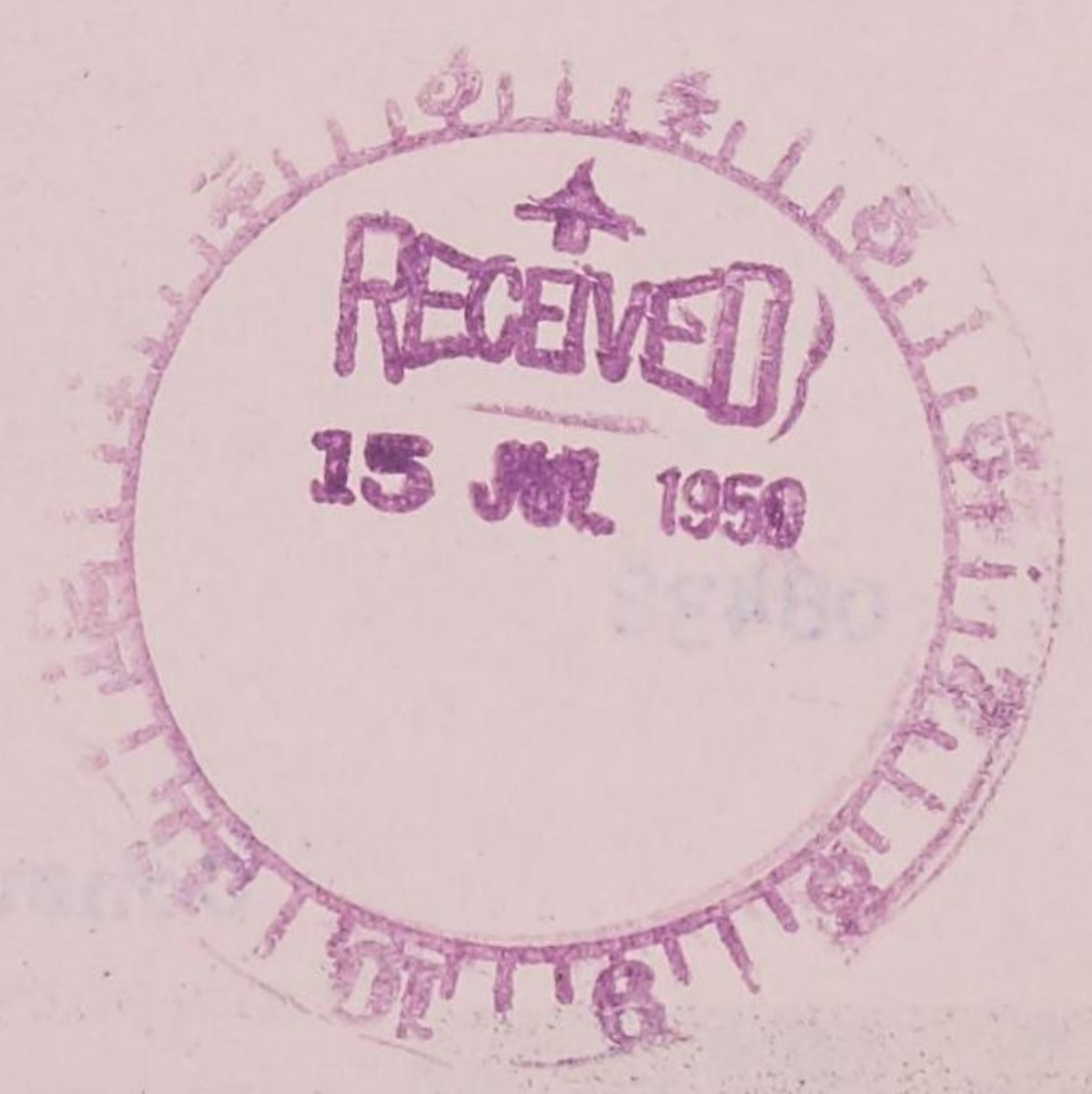

GENERAL HEADQUARTERS, FAR EAST COMMAND  
ADJUTANT GENERAL'S OFFICE  
RADIO AND CABLE CENTER

G-4 ROUTING	
A C/S G-4	_____
D AC/S G-4	_____
EXECUTIVE	_____ <i>[Signature]</i>
OPERATIONS CONST & FAC	_____
SUPPLY PETROLEUM	_____
EFF/bdh	_____
ADMINISTRATION	_____ <i>[Signature]</i>

# INCOMING MESSAGE

*Restricted*  
ROUTINE

15 Jul 50

FROM : CG MARBO  
TO : CINCFE  
NR : S 5020 MBYTR

*319.1*

Reports Control Symbol QTO-37 (R 1). Rqst following spaces be allocated this command on USNS Gen E D Aultman, ETD 25 July. To Manila 36 troop class, 3 cabin class.

NO SIG

ACTION : DEPCOMSTSWESPAC  
INFORMATION : G-1, G-4, AG, TRANS

08438

ROUTINE  
*Restricted*

TOO : 142335 Z  
MCN : 64667



Consult Crypto Center before declassifying.  
Paraphrase not required. Handle as correspondence of classification carried hereon per paragraphs 17a(1)(2) and 41c(2)(3) and g(1), AR 380-5, 15 November 1949.

DECLASSIFIED

Authority NND 975029

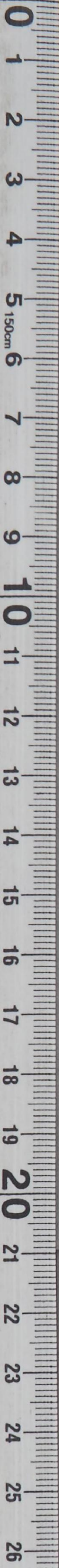

TO : DIRECTOR, FBI  
FROM : SAC, [illegible]  
SUBJECT: [illegible]

RE: [illegible]  
[illegible]

Enclosed for the Bureau are [illegible]  
[illegible]

[illegible]

[illegible]

[illegible]

[illegible]

RECEIVED  
15 JUL 1950  
FEDERAL BUREAU OF INVESTIGATION  
U. S. DEPARTMENT OF JUSTICE



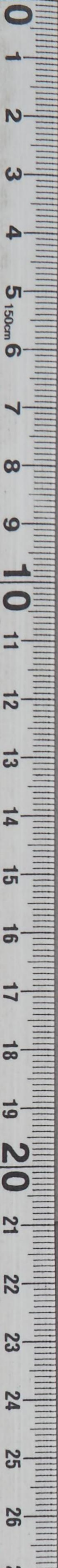

MEMORANDUM FOR THE DIRECTOR, FBI  
FROM: SAC, NEW YORK (100-100000)

RE: [Illegible]

On 7/12/50, [Illegible] advised that [Illegible] had been [Illegible] in New York City on 7/11/50.

[Illegible]

[Illegible]

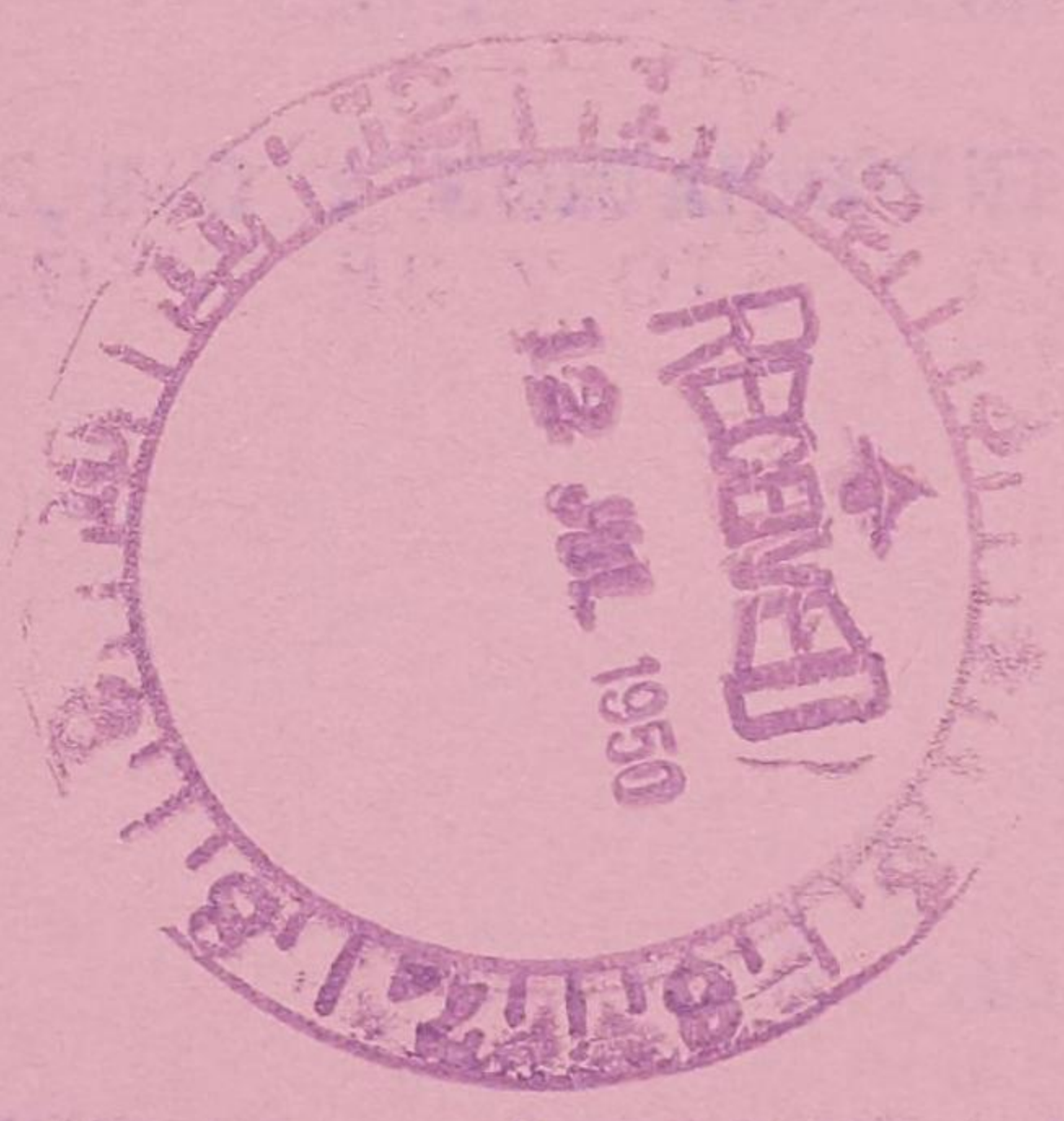

[Illegible]

[Illegible]

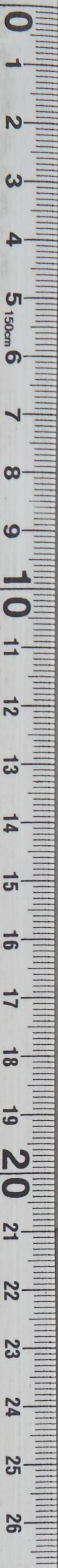

GENERAL HEADQUARTERS, FAR EAST COMMAND  
ADJUTANT GENERAL'S OFFICE  
RADIO AND CABLE CENTER

# INCOMING MESSAGE

*319.1  
QTO-37*

UNCLASSIFIED  
PRIORITY

G-4 ROUTING	
C/S G-4	<input checked="" type="checkbox"/>
D AC/S G-4	<input checked="" type="checkbox"/>
EXECUTIVE	<input checked="" type="checkbox"/>
WG/jrb	<input checked="" type="checkbox"/>
OPERATIONS	<input checked="" type="checkbox"/>
CONST & FAC	<input type="checkbox"/>
10 Jul 50	<input type="checkbox"/>
SUPPLY	<input type="checkbox"/>
PETROLEUM	<input type="checkbox"/>
ADMINISTRATION	<input checked="" type="checkbox"/>

FROM : CG MARBO  
TO : CINCPAC  
NR : C 24360 MBYTR

Ref MYMSG C 24274. Reports Control Symbol QTO 37 ( R 1).  
Request this command be allocated 4 dep PFC space to Japan  
aboard USNS Gen S B Buckner ETD Guam 16 July.

NO SIG

ACTION : TRANS  
INFORMATION : G-1, G-4, AG, DEFCOMSTSWESPAC

05463

PRIORITY  
UNCLASSIFIED

TOO : 100344 Z  
MCN : AUC 30/10

Enclosure No. 1



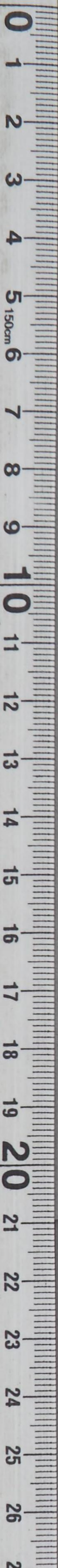

[Faint, mostly illegible text covering the majority of the page, possibly bleed-through from the reverse side.]

RECEIVED  
11 JUL 1950  
[Circular stamp with illegible text around the perimeter]



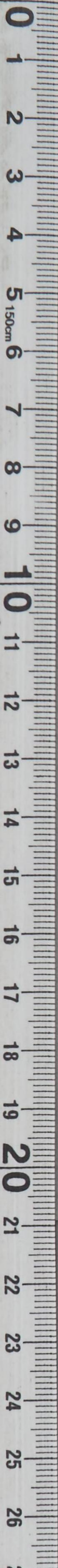

RECEIVED  
7 JUL 1950  
UNITED STATES AIR FORCE

TO: SAC, NEW YORK  
FROM: SAC, ALBANY  
SUBJECT: [Illegible]

GENERAL HEADQUARTERS, FAR EAST COM AND  
ADJUTANT GENERAL'S OFFICE  
RADIO AND CABLE CENTER

# INCOMING MESSAGE

WG/gjt

UNCLASSIFIED  
PRIORITY

6 Jul 50

FROM : CO US MIL PORT  
TO : CINCPAC  
INFO : CG FEAF, CG 6208TH DEPOT WING, PORT DIRECTOR COMNAPHIL  
NR : S 63386 DWPT-T

319.1

REF. GHQ LTR AG 510, dtd 22 Jul 49, Subj: Inter and Intra Theater Space Rqmt Rept, Repts Control Symbol QTO-37 (R 1), Polg rept is submitted for USNS General Simon B. Buokner, ETD Manila 21 Jul 50.

Intra theater space rqmt:  
Op1 tv1,  
Manila to Okinawa, cabin class 20, trp class 0,  
Manila to Yokohama, cabin class 15, trp class 0,  
Manila to Okinawa, cabin class 20, trp class (retg fr lv) 90  
Manila to Yokohama, cabin class 10, trp class (EM retg fr lv) 45.

NO SIG

ACTION : TRANS  
INFORMATION : G-1, G-4, AG

G-4 ROUTING	
AC/S G-4	<input checked="" type="checkbox"/>
D AC/S G-4	<input type="checkbox"/>
EXECUTIVE	<input type="checkbox"/>
OPERATIONS	<input checked="" type="checkbox"/>
CONST & FAC	<input type="checkbox"/>
SUPPLY	<input type="checkbox"/>
PETROLEUM	<input type="checkbox"/>
ADMINISTRATION	<input type="checkbox"/>
TOO : 060807	27
MCN : AUA	107/06

03688

PRIORITY  
UNCLASSIFIED

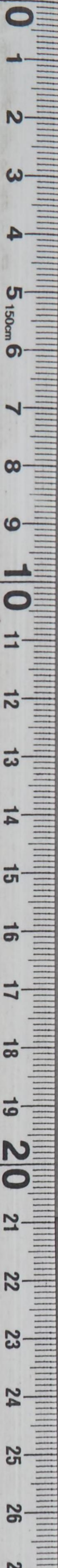

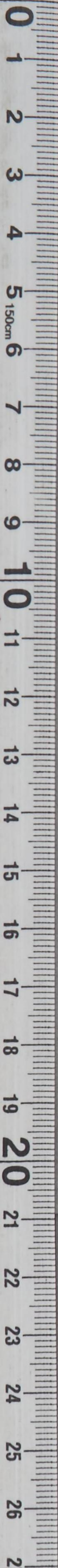

*[Faint, illegible text, likely bleed-through from the reverse side of the page]*



GENERAL HEADQUARTERS, FAR EAST COMMAND  
ADJUTANT GENERAL'S OFFICE  
RADIO AND CABLE CENTER

# INCOMING MESSAGE

UNCLASSIFIED  
ROUTINE

FROM : CG RYCOM OKINAWA  
TO : CINCFE TOKYO JAPAN  
NR : R 10448

A C/S G-4	
D AC/S G-4	
EXECUTIVE	<i>JA/bah</i>
OPERATIONS	
CONST & FAC	
SUPPLY Jul 50	
PETROLEUM	
ADMINISTRATION	<i>K</i>

*3191*

Report Control Symbol QTO-37 (R 1). Requirements for movement of pers-inter theatre and intra theatre on USNS Gen Buckner, ETA Okinawa on outbound voyage 23 July, submitted in accordance with ur letter subject Inter and Intra Theatre Space Requirements Report dtd 22 July 49. Okinawa to Yokohama: Official travel: Cabin class 16, troop class 0. Leave travel: Cabin class 31, troop class 3.

NO SIG

ACTION : TRANSP

INFORMATION : G 1, G-4, AG

01400

ROUTINE  
UNCLASSIFIED

TOO : 010109 Z  
MCN : AUA 81/01

*10448*

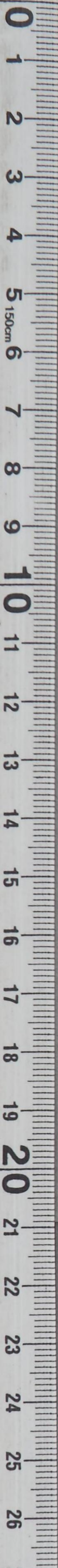

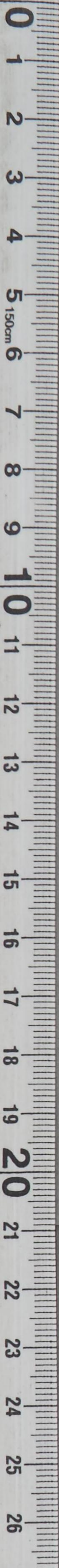

TO : DIRECTOR, FBI (100-371000) (P)

FROM : SAC, OKLAHOMA (100-100000)

UNCLASSIFIED  
ROUTINE

DATE: 7/25/52

FROM : SAC, OKLAHOMA (100-100000)  
TO : DIRECTOR, FBI (100-371000) (P)  
RE : MURKIN

Re Oklahoma report of James Earl Ray, alias "George Jackson",  
born in Mississippi, who is reported to have been in  
Oklahoma on July 22, 1952, and to have been in contact  
with a person known as "John" or "Johnny" who is reported  
to have been in Oklahoma on July 22, 1952. The report  
states that the person known as "John" or "Johnny" is  
a member of the "Black Liberation Army" and is  
currently in Oklahoma. The report also states that  
the person known as "John" or "Johnny" is a member  
of the "Black Liberation Army" and is currently in  
Oklahoma. The report also states that the person  
known as "John" or "Johnny" is a member of the  
"Black Liberation Army" and is currently in  
Oklahoma.

NO INFO

INFORMATION : O I, O-R, AD  
ACTION : TRANSF

ACK : AVE 8/1/52  
TOG : 8/1/52

UNCLASSIFIED  
ROUTINE



GENERAL HEADQUARTERS, FAR EAST COMMAND  
ADJUTANT GENERAL'S OFFICE  
RADIO AND CABLE CENTER

# INCOMING MESSAGE

UNCLASSIFIED  
ROUTINE

FROM : CG RYCOM OKINAWA  
TO : CINCPAC TOKYO JAPAN  
NR : R 10448

*319.1*

A C/S G-4	
D AC/S G-4	
EXECUTIVE	<i>JA/bdh</i>
OPERATIONS	<i>m</i>
CONST & FAC	
SUPPLY Jul 50	
PETROLEUM	
ADMINISTRATION	<i>lc</i>

Report Control Symbol QTO-37 (R 1). Requirements for movement of pers-inter theatre and intra theatre on USNS Gen Buckner, ETA Okinawa on outbound voyage 23 July, submitted in accordance with ur letter subject Inter and Intra Theatre Space Requirements Report dtd 22 July 49. Okinawa to Yokohama: Official travel: Cabin class 16, troop class 0. Leave travel: Cabin class 31, troop class 3.

NO SIG

ACTION : TRANSP  
INFORMATION : G 1, G-4, AG

01400

ROUTINE  
UNCLASSIFIED

TOO : 010109 Z  
MCN : AUA 81/01

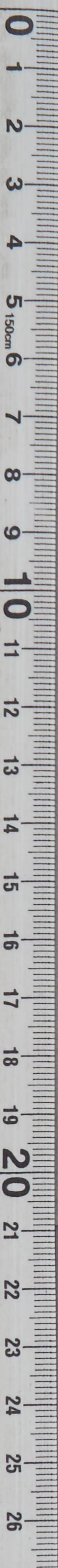



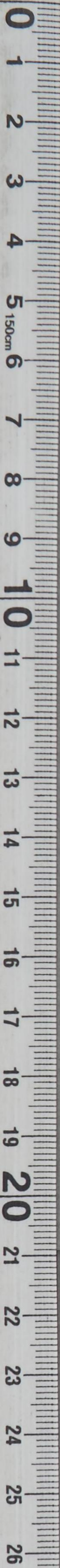

*[Faint, mostly illegible text, possibly bleed-through from the reverse side of the page]*

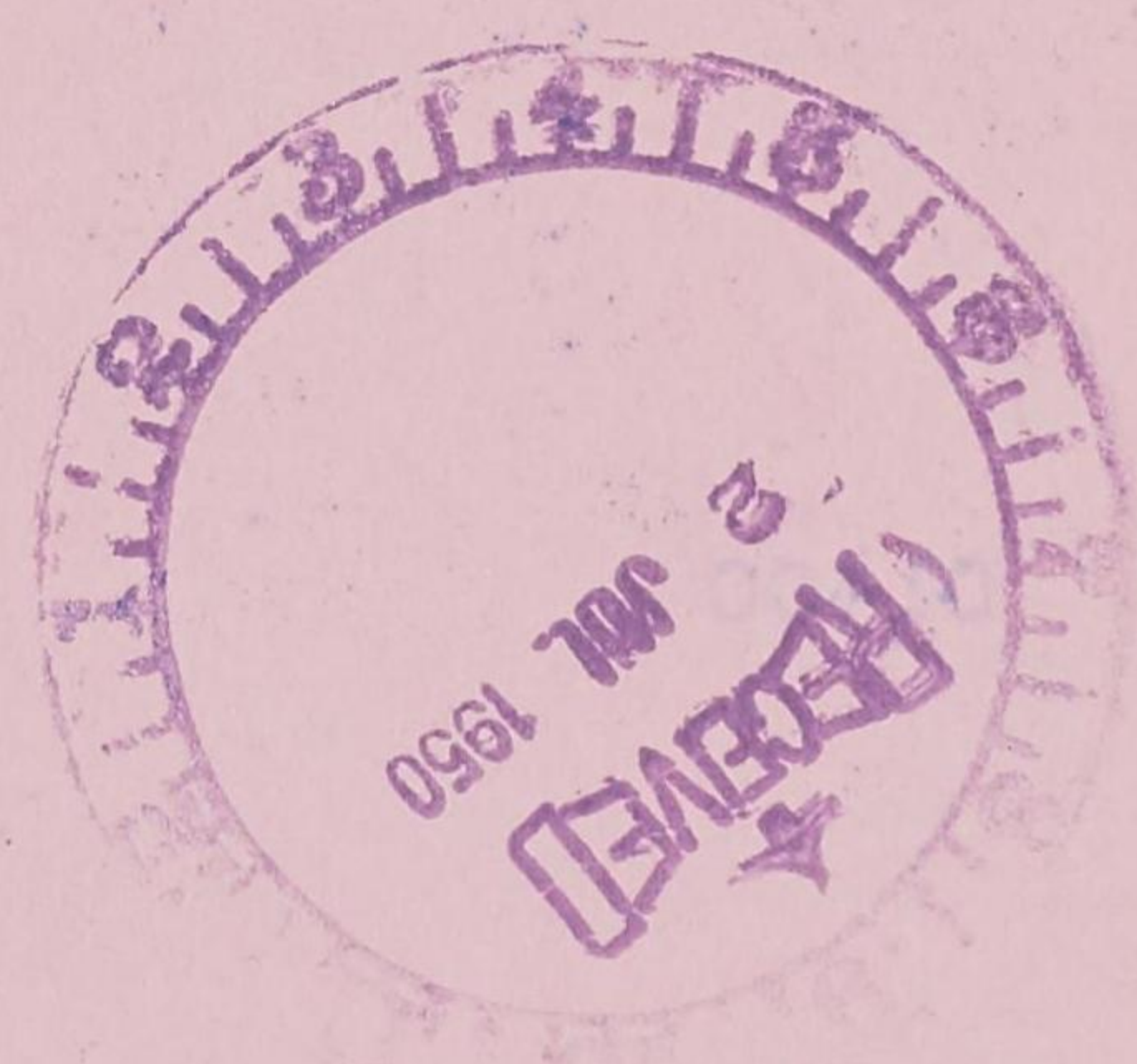

*[Faint text at the bottom left, possibly a reference number]*

*[Faint text at the bottom center, possibly a classification or document type]*

GENERAL HEADQUARTERS, FAR EAST COMMAND  
ADJUTANT GENERAL'S OFFICE  
RADIO AND CABLE CENTER

# INCOMING MESSAGE

EXECUTIVE	<input checked="" type="checkbox"/>
OPERATIONS	<input checked="" type="checkbox"/>
CONST & FAC	<input type="checkbox"/>
SUPPLY	<input type="checkbox"/>
PI 22 Jun 50	<input type="checkbox"/>

UNCLASSIFIED  
PRIORITY

FROM : CG RYCOM OKINAWA  
TO : CINCPAC TOKYO JAPAN  
NR : H 09921

319.1

Ref NYMSG Report Control Symbol: QTO-37 (R 1) requirements for movement of pers-inter theatre and intra theatre on USNS Gen Gaffey ETA Okinawa on in bound voyage 3 July. Due to unexpected AF increase in requirements, request 3 additional cabin spaces official tvl Okinawa to Manila. Revised Okinawa to Manila: Official tvl: Cabin class should read 12.

NO SIG

ACTION : TRANS  
INFORMATION : G-1, G-4, AG

97609

PRIORITY  
UNCLASSIFIED

TOO : 220527 Z  
MCN : AUC 71/22

09921

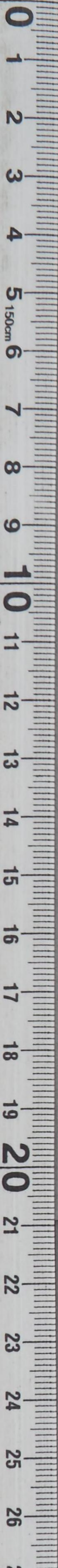

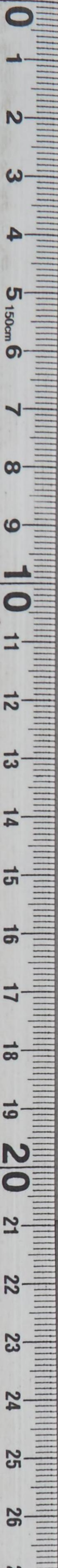

*[Faint, illegible text, likely bleed-through from the reverse side of the page]*



GENERAL HEADQUARTERS, FAR EAST COM AND  
ADJUTANT GENERAL'S OFFICE  
RADIO AND CABLE CENTER

# INCOMING MESSAGE *JAPhc*

UNCLASSIFIED  
PRIORITY

22 Jun 50

FROM : CG RYCOM OKINAWA  
TO : CINCPAC TOKYO JAPAN  
NR : R 09956

*319.1*

NYMSG RCS: QTO-37 (R 1) requirements for movement of pers-  
inter theatre and intra theatre on USNS Gen Gaffey ETA Okinawa on  
inbound voyage 3 Jul. Request original msg be amended to include  
4 troop class civilians spaces Okinawa to Honolulu for official  
travel.

NO SIG

ACTION : TRANS  
INFORMATION : G-1, G-4, AG

G-4 ROUTING	
A C/S G-4	_____
W AC/S G-4	_____
EXECUTIVE	<input checked="" type="checkbox"/>
OPERATIONS	<input checked="" type="checkbox"/>
CONST & FAC	_____
SUPPLY	_____
PETROLEUM	_____
ADMINISTRATION	<input checked="" type="checkbox"/>

97634

PRIORITY  
UNCLASSIFIED

TOO : 220757 Z  
MCN : AUG 82/22

*09956*

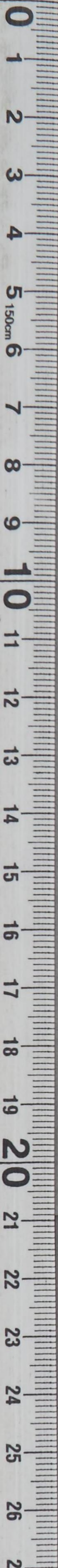

DECLASSIFIED  
Authority *NND 975029*

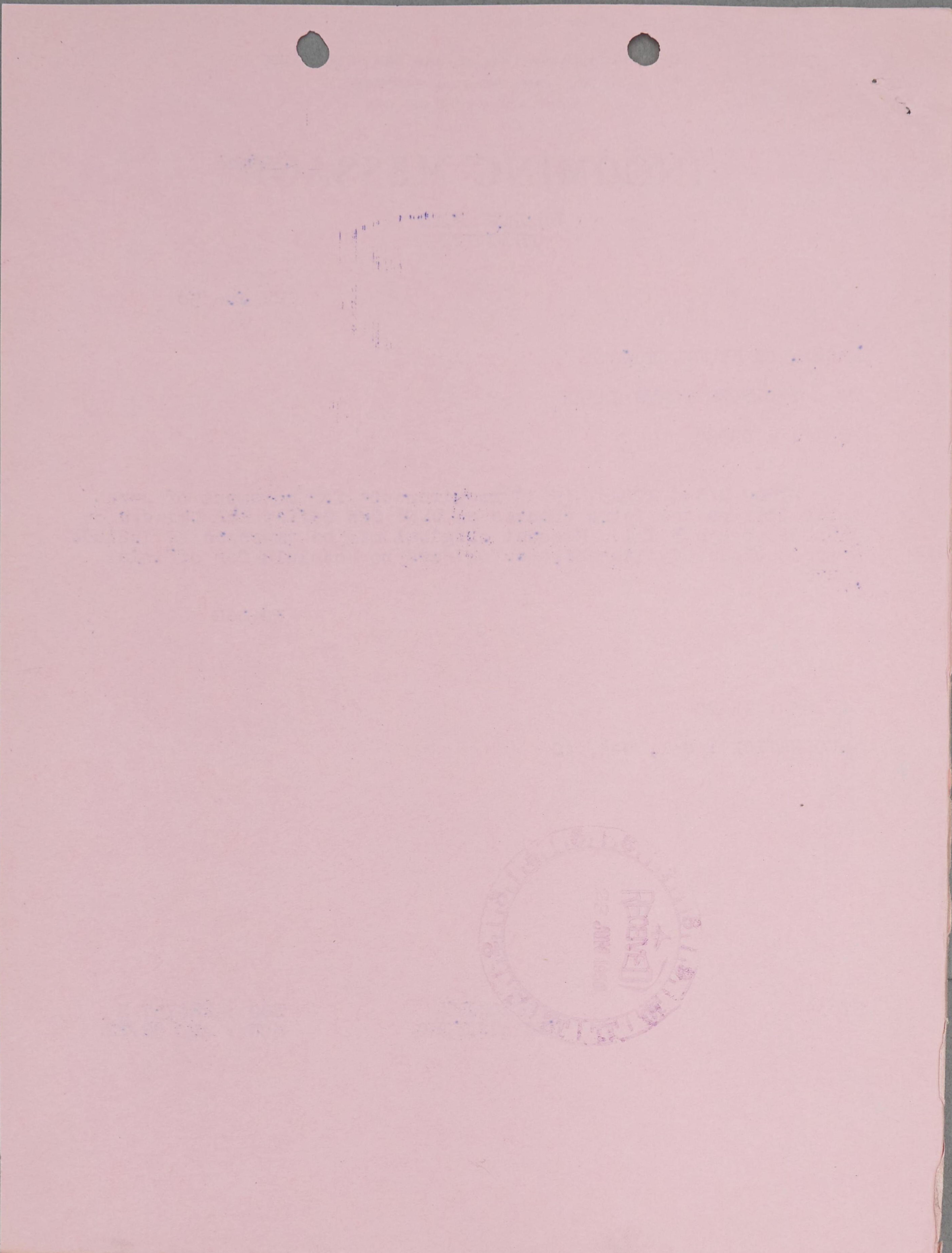
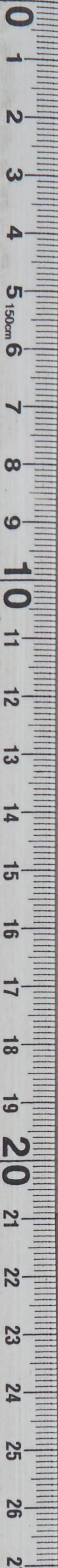

RECEIVED  
JAN 1960

GENERAL HEADQUARTERS, FAR EAST COMMAND  
ADJUTANT GENERAL'S OFFICE  
RADIO AND CABLE CENTER

# INCOMING MESSAGE JA/shc

UNCLASSIFIED  
PRIORITY

22 Jun 50

FROM : CG RYCOM OKINAWA  
TO : CINCPAC TOKYO JAPAN  
NR : R 09956

309-1

MYMSG RCS: QTO-37 (R 1) requirements for movement of pers-  
inter theatre and intra theatre on USNS Gen Gaffey ETA Okinawa on  
inbound voyage 3 Jul. Request original msg be amended to include  
4 troop class civilians spaces Okinawa to Honolulu for official  
travel.

NO SIG

ACTION : TRANS  
INFORMATION : G-1, G-4, AG

G-4 ROUTING	
A/C/S G-4	<input checked="" type="checkbox"/>
D AC/S G-4	<input checked="" type="checkbox"/>
EXECUTIVE	<input checked="" type="checkbox"/>
OPERATIONS	<input checked="" type="checkbox"/>
CONST & FAC	<input type="checkbox"/>
SUPPLY	<input type="checkbox"/>
PETROLEUM	<input type="checkbox"/>
ADMINISTRATION	<input checked="" type="checkbox"/>

97634

UNCLASSIFIED  
PRIORITY

TOO : 220757 Z  
MCN : AUC 82/22

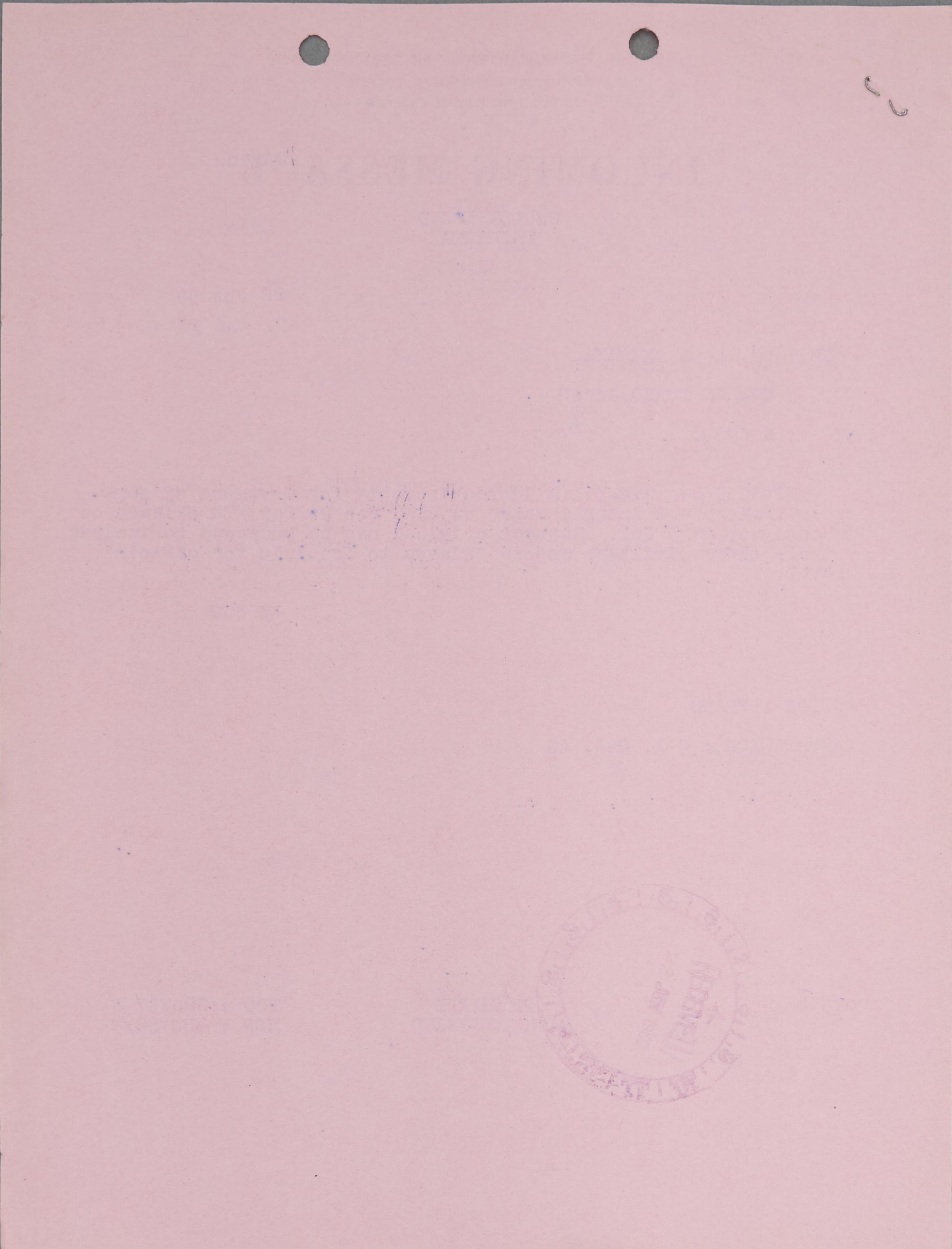
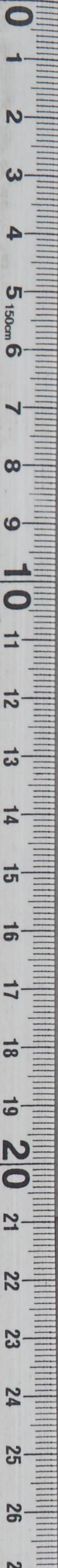

Faint circular stamp containing the name "HONNELL" and other illegible text.

GENERAL HEADQUARTERS, FAR EAST COM AND  
ADJUTANT GENERAL'S OFFICE  
RADIO AND CABLE CENTER

# INCOMING MESSAGE

UNCLASSIFIED  
PRIORITY

G-4 ROUTING	
AC/S G-4	<input checked="" type="checkbox"/>
EXECUTIVE	<input checked="" type="checkbox"/>
TLD/bjr	<input checked="" type="checkbox"/>
OPERATIONS	<input checked="" type="checkbox"/>
CONST & FAC	<input type="checkbox"/>
SI 22 Jun 50	<input type="checkbox"/>
PETROLEUM	<input type="checkbox"/>

FROM : CG RYCOM OKINAWA  
TO : CINCPAC TOKYO JAPAN  
NR : R 09921

39.1

Ref MYMSG Report Control Symbol: QTO-37 (R 1) require-  
ments for movement of pers-inter theatre and intra theatre  
on USNS Gen Gaffey HTA Okinawa on in bound voyage 3 July.  
Due to unexpected AF increase in requirements, request 3  
additonal cabin spaces official tvl Okinawa to Manila. Re-  
vised Okinawa to Manila: Official tvl: Cabin class should  
read 12.

NO SIG

ACTION : TRANS  
INFORMATION : G-1, G-4, AG

97609

PRIORITY  
UNCLASSIFIED

TOO : 220527 Z  
MCN : AUC 71/22

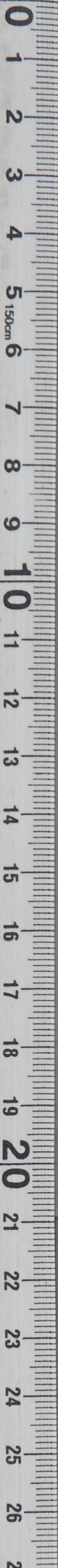



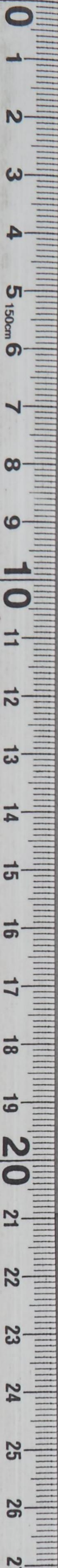

*[Faint, illegible text and markings on the page, possibly bleed-through from the reverse side. The text is too light to transcribe accurately.]*



GENERAL HEADQUARTERS, FAR EAST COMMAND  
ADJUTANT GENERAL'S OFFICE  
RADIO AND CABLE CENTER

# INCOMING MESSAGE

G-4 ROUTING	
A C/S G-4	<input checked="" type="checkbox"/>
D AC/S G-4	<input checked="" type="checkbox"/>
EXECUTIVE	<input checked="" type="checkbox"/>
ELT/bjr	<input checked="" type="checkbox"/>
OPERATIONS	<input checked="" type="checkbox"/>
CONST & FAC	<input type="checkbox"/>
SUPPLY	<input type="checkbox"/>
20 JUN 50	<input type="checkbox"/>
ADMINISTRATION	<input checked="" type="checkbox"/>

UNCLASSIFIED  
COURIER

FROM : CG EIGHTH ARMY YOKOHAMA JAPAN  
 TO : CINCPAC TOKYO JAPAN  
 NR : D 83235 JW *319.1*

Report of Inter and Intra-theatre Space Requirements.  
 USNS Gen Hugh J Gaffey ETD Yokohama 1 July 50 (Control  
 Symbol QTO 37 (R-1).

Official travel:  
 Okinawa: 15 cabin, 10 troop,  
 Manila: 10 cabin, 30 troop,  
 Guam: 21 cabin, 10 troop,  
 Honolulu: 8 cabin, 20 troop.  
 Leave travel:  
 Okinawa: 15 cabin, 10 troop,  
 Manila: 10 cabin, 25 troop,  
 Guam: 21 cabin, 10 troop,  
 Honolulu: 7 cabin, 15 troop.  
 Total official travel: 54 cabin, 70 troop.  
 Total leave travel: 53 cabin, 60 troop.

NO SIG

ACTION : TRANS

INFORMATION : G-1, G-4, AG

96786

COURIER  
UNCLASSIFIED

TOO : 192300 Z  
MCN : NONE

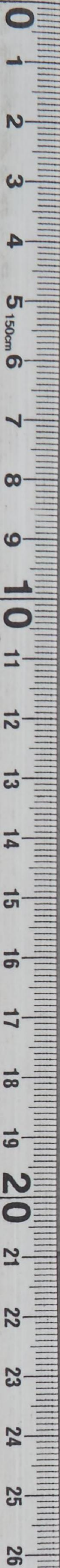

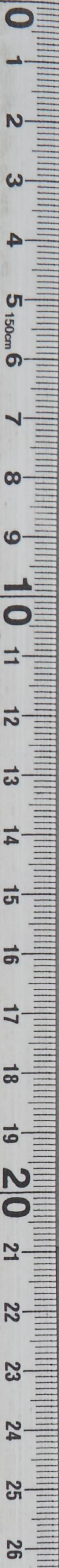

3

RECEIVED  
21 JUN 1950

GENERAL HEADQUARTERS, FAR EAST COMMAND  
ADJUTANT GENERAL'S OFFICE  
RADIO AND CABLE CENTER

# INCOMING MESSAGE

319.1  
QTO-37

UNCLASSIFIED  
PRIORITY

G-4 ROUTING	
A C/S G-4	
D AC/S G-4	
EXECUTIVE	
OPERATIONS	ELT/bjf
CONST & FAC	
SUPPLY	
PETROLEUM	20 Jun 50
ADMINISTRATION	

FROM : CO US MIL PORT MANILA PI

TO : CINCPAC TOKYO JAPAN

INFO : CG FEAF TOKYO JAPAN, CG 6208TH DEPOT WING CAFE LUZON PI,  
PORT DIRECTOR COMNAVPHIL SANGLEY PT CAVITE PI

NR : S 63180 DWPT-T

Re GHQ PEC Ltr AG 610, dtd 22 Jul 49, subj: Inter and Intra Theater Space Rqmt Rept, Repts Control Symbol QTO-37 (R 1), folg rept is submitted for USNS Gen Hugh J Gaffey, ETD Manila 7 Jul 50.

Intra theater space rqmt: Manila to Guam, ofl tvl, cabin class 30, trp class 105; lv tvl, cabin class 25, trp class 65.

NO SIG

ACTION : TRANS

INFORMATION : G-1, G-4, AG

96724

PRIORITY  
UNCLASSIFIED

TOO : 200330 Z  
MCN : AUB 51/20

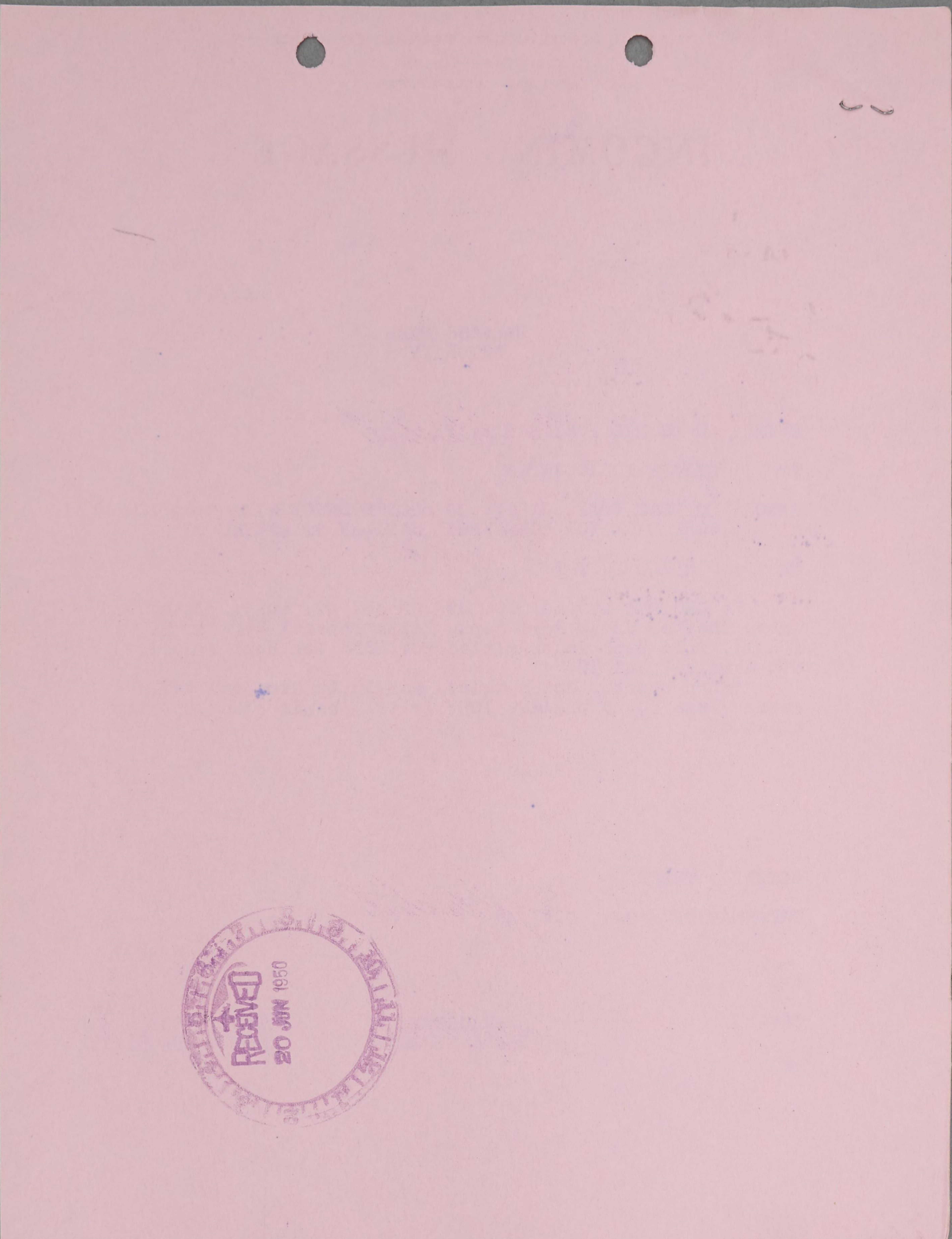
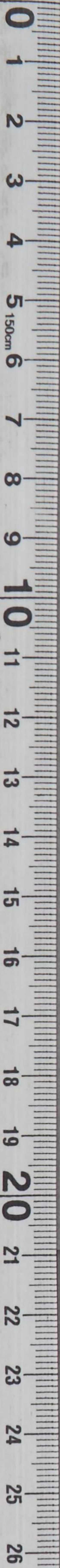

RECEIVED  
20 JUN 1950

GENERAL HEADQUARTERS, FAR EAST COMMAND  
ADJUTANT GENERAL'S OFFICE  
RADIO AND CABLE CENTER

# INCOMING MESSAGE

TLD/clh

UNCLASSIFIED  
PRIORITY

19 Jun 50

FROM : CG RYCOM OKINAWA  
TO : CINCPAC TOKYO JAPAN  
NR : R 09694

*319.1*

Report Control Symbol: QTO-37 (R 1) requirements for movement of pers-inter theater and intra theater on USNS Gen Gaffey ETA Okinawa on inbound voyage 3 Jul, submitted in accordance with URLTR subject inter and intra theater space requirements report dtd 22 Jul 49. Okinawa to Manila:

Official travel:  
Cabin class 9,  
Troop class 75.  
Leave travel:  
Cabin class 16,  
Troop class 20.

G-4 ROUTING	
A C/S G-4	<input type="checkbox"/>
D AC/S G-4	<input type="checkbox"/>
EXECUTIVE	<input checked="" type="checkbox"/>
OPERATIONS	<input checked="" type="checkbox"/>
CONST & FAC	<input type="checkbox"/>
SUPPLY	<input type="checkbox"/>
PETROLEUM	<input type="checkbox"/>
ADMINISTRATION	<input checked="" type="checkbox"/>

*NO SIG*

ACTION : TRANS

INFORMATION : G-1, G-4, AG

96375

PRIORITY  
UNCLASSIFIED

TOO : 190311Z  
MCN : AUB 50/19

*9694*

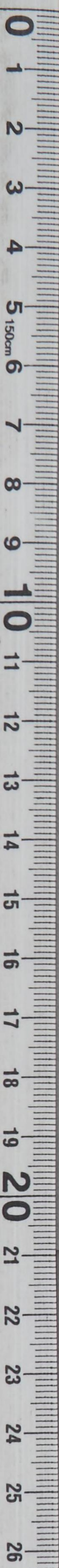

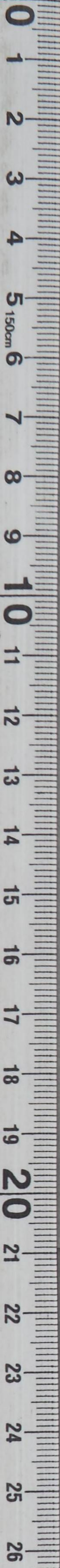

*[Faint, illegible text, possibly bleed-through from the reverse side of the page]*



GENERAL HEADQUARTERS, FAR EAST COMMAND  
ADJUTANT GENERAL'S OFFICE  
RADIO AND CABLE CENTER

# INCOMING MESSAGE

TLD/clh

UNCLASSIFIED  
PRIORITY

19 Jun 50

FROM : CG RYCOM OKINAWA  
TO : CINCFE TOKYO JAPAN  
NR : R 09694

*319-1*

Report Control Symbol: QTO-37 (R 1) requirements for movement of pers-inter theater and intra theater on USNS Gen Gaffey ETA Okinawa on inbound voyage 3 Jul, submitted in accordance with URLTR subject inter and intra theater space requirements report dtd 22 Jul 49. Okinawa to Manila:

Official travel:  
Cabin class 9,  
Troop class 75.  
Leave travel:  
Cabin class 16,  
Troop class 20.

<i>le</i> G-4 ROUTING	
<input checked="" type="checkbox"/>	A C/S G-4
<input checked="" type="checkbox"/>	D AC/S G-4
<input checked="" type="checkbox"/>	EXECUTIVE
<input checked="" type="checkbox"/>	OPERATIONS
<input checked="" type="checkbox"/>	NO SIG
<input checked="" type="checkbox"/>	CONST & FAC
<input checked="" type="checkbox"/>	SUPPLY
<input checked="" type="checkbox"/>	PETROLEUM
<input checked="" type="checkbox"/>	ADMINISTRATION

ACTION : TRANS

INFORMATION : G-1, G-4, AG

96375

PRIORITY  
UNCLASSIFIED

TOO : 190311Z  
MCN : AUB 50/19

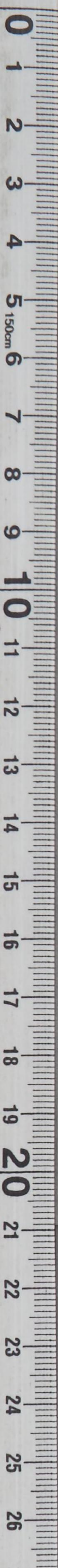



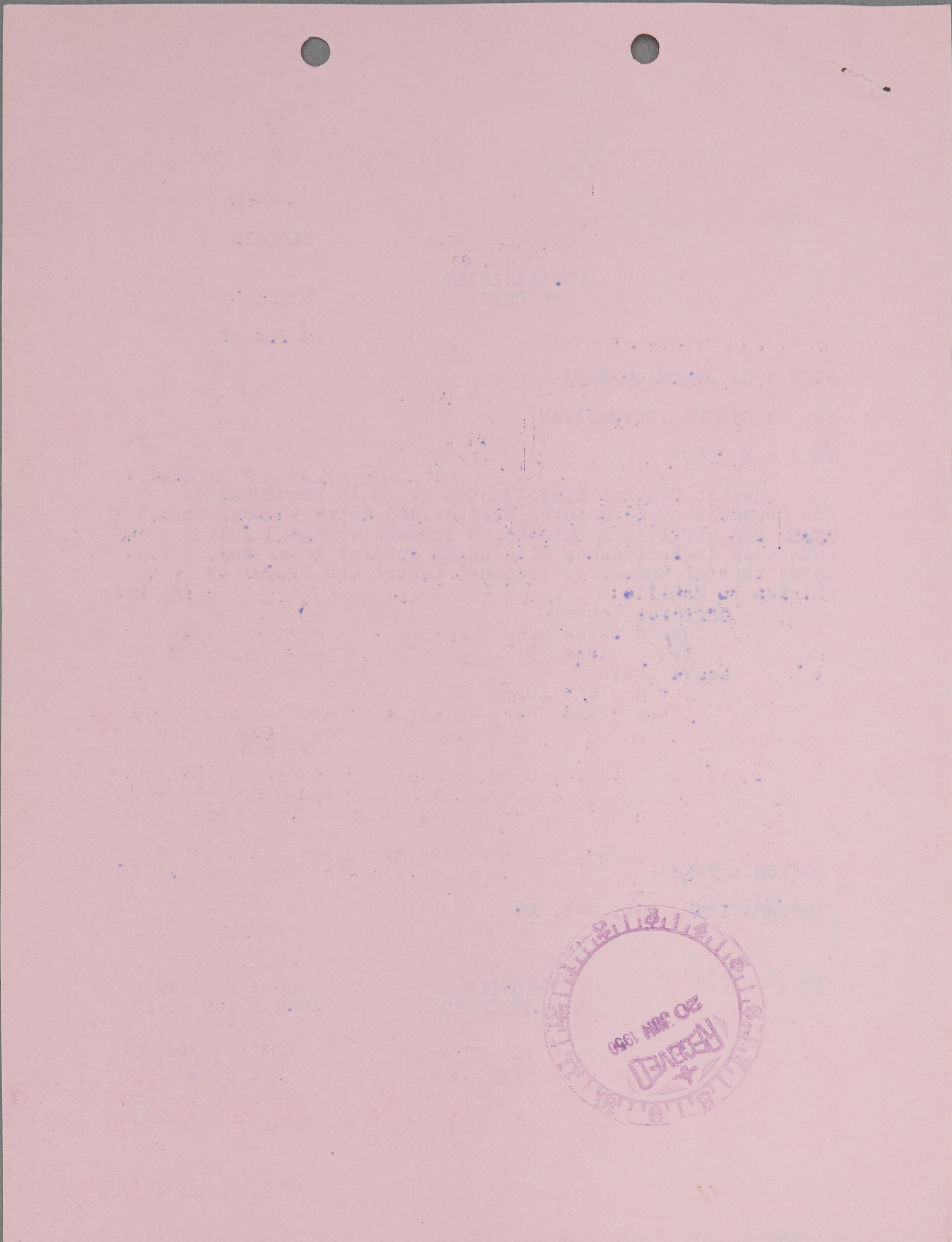
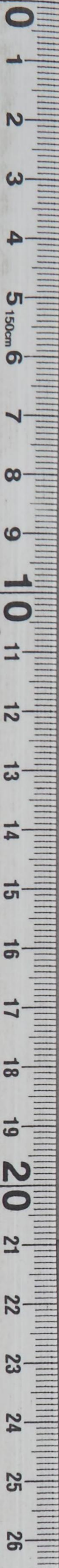

RECEIVED  
20 JUN 1960

GENERAL HEADQUARTERS, FAR EAST COMMAND  
ADJUTANT GENERAL'S OFFICE  
RADIO AND CABLE CENTER

# INCOMING MESSAGE

319.1  
QTO-37

UNCLASSIFIED  
PRIORITY

JA/wjh  
EXECUTIVE

OPERATIONS  
CONST & FAC  
1 Jun 50  
SUPPLY  
PETROLEUM

ADMINISTRATION

FROM : CG MARBO GUAM MI  
TO : CINCPAC TOKYO JAPAN  
NR : C 23337 MBYTR

Reports Control Symbol QTO 37 (R1).  
Request for spaces be allocated this command on USMA Gen  
D I Sultan ETD Guam 11 Jun 50.  
PCS Guam to Manila, cabin class, 4 USN spaces. Total PCS  
Guam to Manila 4. Ord lv Guam to Manila, cabin class, 2 DA off,  
7 DAC, 4 DAFC, 1 Civil Aere Adm employee, 3 mil dep, 1 Civil  
Aere Adm employee dep, 1 ARC. Total cabin class ord lv to  
Manila 19. Ord lv to Manila troop class: 6 DAC, 13 DAFC, 8 AES.  
Total troop class 26.  
Total Manila debark 49. PCS Guam to Okinawa cabin class:  
2 DA off, 5 mil dep. Total cabin class 7. Troop class: 7 DAEM,  
6 DAC. Total troop class 13.  
Total Okinawa debark 20.  
PCS Guam to Japan cabin class: 4 DA off, 1 ANC, 3 DAF off,  
33 mil dpe, 10 DAEM accompanying dep 6 USN cabin spaces. Total  
PCS Guam to Japan 57.  
Ord lv Guam to Japan cabin class: 7 DA off, 3 DAF off,  
5 DAC, 6 DAFC, 28 mil dep, 3 DAEM accompanying dep, 50 USN  
cabin spaces. Total ord lv Guam to Japan 102. Total Japan  
debark 159.  
This command will utilize the 40 spaces allocated to the  
ZI. Request this command be allocated 4 troop spaces to ZI for  
1 DAEM, 3 USN EM.

NO SIG

ACTION : TRANS

INFORMATION : G-1, G-4, AG

90606

PRIORITY  
UNCLASSIFIED

TOD : 010423 Z  
MCH : ADC 49/01

GENERAL HEADQUARTERS, FAR EAST COMMAND  
ADJUTANT GENERAL'S OFFICE  
RADIO AND CABLE CENTER

*39.1  
QTO 37*

# INCOMING MESSAGE

TER/jje

UNCLASSIFIED  
PRIORITY

1 Jun 50

FROM : CG US MIL PORT MANILA PI

TO : CINCPAC TOKYO JAPAN

INFO : CG FFAF TOKYO JAPAN, CG 6208TH DEPOT WING CAFB LUZON PI,  
PORT DIRECTOR COMAYPHIL BANGLEY POINT CAVITE PI

NR : S 62976 DWFT-T

Re GHQ Ltr AG 510, dtd 22 Jul 49, Subj: Inter and Intra theater space rqmt rept, Repts Control Symbol QTO-37 (R 1), folg rept is submitted for USNS General Daniel I Sultan, ETD Manila 16 Jun 50.

Intra theater space rqmt:

Off tvl.

Manila to Okinawa, cabin class 15, trp class 0;

Manila to Yokohama, cabin class 40, trp class 40,

Lt tvl.

Manila to Okinawa, cabin class 15, trp class (retg fr lv) 70;

Manila to Yokohama, cabin class 20, trp class 1.

ACTION : TRANS

INFORMATION : G-1, G-4, AG

90711

PRIORITY  
UNCLASSIFIED

NO SIG *b* 5-4 ROUTING

AC/S 5-4	
AC/S 6-4	
EXECUTIVE	
OPERATIONS	
CONST & FAC	
SUPPLY	
PETROLEUM	

①

②

TOO : 010805 Z  
MCN : AUA 88/01

*See*

GENERAL HEADQUARTERS, FAR EAST COM AND  
ADJUTANT GENERAL'S OFFICE  
RADIO AND CABLE CENTER

# INCOMING MESSAGE

UNCLASSIFIED  
PRIORITY

29 May 50

FROM : CG RYCOM OKINAWA  
TO : CINCPAC TOKYO JAPAN  
NR : R 08501

*319*

Report Control Symbol: QTO-37 (R 1) requirements for movement of pers-inter theatre and intra theatre on USNS Gen Sultan ETA Okinawa on outbound voyage 18 Jun, submitted in accordance with ur letter subject inter and intra theatre space requirements report dtd 22 Jul 49. Okinawa to Yokohama: Official travel: cabin class 11, troop class 0. Leave travel: cabin class 146, troop class 1.

ACTION : TRANS

INFORMATION : G-1, G-4, AG

NO SIG

G-4 ROUTING	
<input checked="" type="checkbox"/> C/S G-4	
<input checked="" type="checkbox"/> AC/S G-4	
<input checked="" type="checkbox"/> EXECUTIVE	
<input checked="" type="checkbox"/> OPERATIONS	
<input checked="" type="checkbox"/> CONST & FAC	
<input checked="" type="checkbox"/> SUPPLY	
<input checked="" type="checkbox"/> PETROLEUM	
<input checked="" type="checkbox"/> ADMINISTRATION	

89617

PRIORITY  
UNCLASSIFIED

TOO : 290101 Z  
MCN : AUA 34/29 *le*

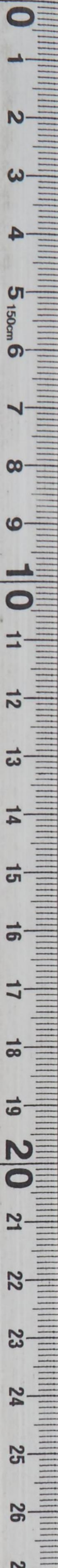

319d  
QTO-37  
~~500~~

1905371

GENERAL HEADQUARTERS  
FAR EAST COMMAND

OUTGOING MESSAGE

TO-M ELR:JWB:HAH:gm

UNCLASSIFIED

19 MAY 1950

FROM: CINCFE TOKYO JAPAN  
TO: CG PHILCOM AF CFB PI.....PRIORITY  
INFO: CG FEAF TOKYO JAPAN.....ROUTINE (COURIER)  
INFO: CO US MIL PORT MANILA PI.....PRIORITY

ZX45980

Advise earliest number of cabin and troop class requirement for intra theater movement on USNS Gen Buckner, ATD San Francisco 15 May. Reference GHQ letter AG 510, dated 22 July 49, subject: Inter and Intra Theater Space Requirement Report, Reports Control Symbol QTO-37 (R-1).

OFFICIAL:

K..B. BUSH  
Brigadier General, AGD  
Adjutant General

Copies to:  
G-1  
G-4

APPROVED:

H. T. MILLER  
Colonel, TC  
Transportation Officer

19 May 1950

MEMO FOR RECORD:

1. Requirements for inter and intra theater, official and leave travel on circuitous routed vessels, are submitted to CINCFE by each command 10 days prior to vessels arrival at Japan, in compliance with GHQ letter AG 510, dated 22 July 49, subject: Inter and Intra Theater Space Requirement Report, Reports Control Symbol QTO-37 (R-1). No report received to date.

2. Action initiated and suspended on Trans Jo \_\_\_\_\_ until 22 May.

H. A. H. \_\_\_\_\_ 26--6308

UNCLASSIFIED

G-4 COPY

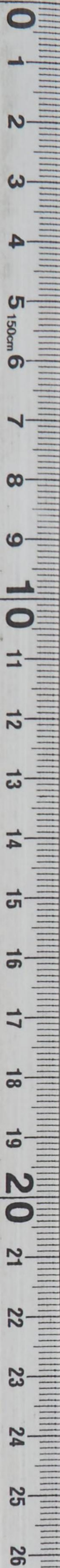

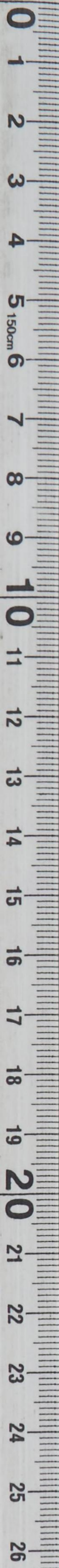

RECEIVED  
19 MAY 1950

19 MAY

GENERAL HEADQUARTERS, FAR EAST COMM  
ADJUTANT GENERAL'S OFFICE  
RADIO AND CABLE CENTER

# INCOMING MESSAGE

319.1  
QTO-37

CORRECTED COPY

UNCLASSIFIED  
ROUTINE

*u*

G-4 ROUTING	
A C/S G-4	
AC/S G-4	
EXECUTIVE	
OPERATIONS	
CON/COM FAC	B
SUPPLY	
PETROLEUM	
19 May 50	
ADMINISTRATION	AA

FROM : CO USMIL PORT MANILA PI

TO : CINCPAC TOKYO JAPAN

INFO : CG FEAR TOKYO JAPAN, CG 6208TH DEPOT WG CAFB PI, PD  
COMNAVPHIL SANGLEY PT CAVITE PI

NR : S 62809 DWPT-T

Rq GHQ FEC Ltr AG 510, dtd 22 Jul 49, subj: Inter and Intra Theater Space Rqmt Rept, Report Control Symbol QTO-37 (R 1), folg rept is submitted for USNS Gen Simon B Buckner, EPD Manila 4 Jun 50. Intra theater space rqmt: Manila to Guam, ofl tvl, Cabin Class 5, trp class 130, lv tvl, cabin class 15, trp class 60. Inter theater space rqmt: Manila to Honolulu, ofl tvl, negative; lv tvl, cabin cl 1, trp class 0.

NO SIG

ACTION : TRANS

INFORMATION : G-1, G-4, AG

NOTE : Corrected copy received AG-OR 201250 I.

86945

ROUTINE  
UNCLASSIFIED

TOO : 180345 Z  
MCN : AUC 89/19

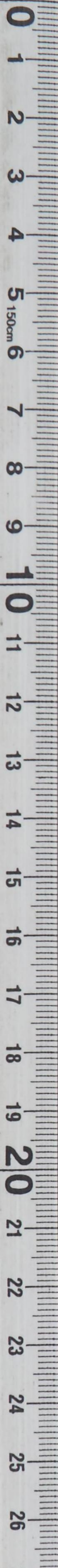

RECEIVED  
22 MAY 1950  
G-4 OP

RECEIVED  
20 MAY 1950

*[Faint, mostly illegible text and markings on the page, possibly bleed-through from the reverse side.]*



GENERAL HEADQUARTERS, FAR EAST COMMAND  
ADJUTANT GENERAL'S OFFICE  
RADIO AND CABLE CENTER

# INCOMING MESSAGE

*319-1  
QTO-37*

UNCLASSIFIED  
ROUTINE

G-4 ROUTING	
<i>le</i>	AC/S G-4
	DAC/S G-4
	EXECUTIVE
	PLANS & POLICY
19 May 50	OPERATIONS
	CONST & FAC
	SUPPLY
	PETROLEUM
	CAPB PI, PD
	PERSONNEL
	ADMINISTRATION

FROM : CG USMIL PORT MANILA PI  
 TO : CINCPAC TOKYO JAPAN  
 INFO : CG PFAF TOKYO JAPAN, CG 6208TH DEPOT WG  
 CONNAVPHIL SANGLEY PT CAVITE PI  
 NR : S 62809 DWPT-T

Rq GHQ FEC Ltr AG 510, dtd 22 Jul 49, subj: Inter and extra Theater Space Rqmt Rept, Report Control \*\*\*\* B Buckner, ETD Manila 4 June 50. Intra theater space rqmt: Manila to Guam, ofl tvl, CAERO class 5, trp class 130, lv tvl, cabin class 15, trp class 60. Inter theater space rqmt: Manila to Honolulu, ofl tvl, negative; lv tvl, cabin cl 1, trp class 0.

NO SIG

ACTION : TRANS

INFORMATION : G-1, G-4, AG

NOTE: Service has been requested for missing portion indicated by asterisks and underscored portions.

86945

ROUTINE  
UNCLASSIFIED

TOO : 180345 Z  
MCM : AUG 89/19

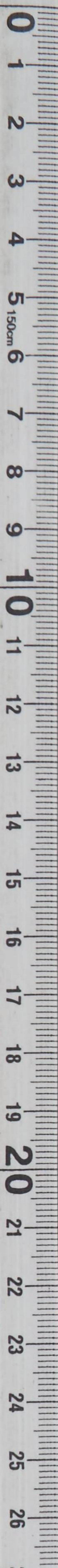

GENERAL HEADQUARTERS, FAR EAST COMMAND  
ADJUTANT GENERAL'S OFFICE  
RADIO AND CABLE CENTER

# INCOMING MESSAGE

JA/mjo

UNCLASSIFIED  
COURIER

17 May 50

FROM : CG EIGHTH ARMY YOKOHAMA JAPAN

TO : CINCFE TOKYO JAPAN

NR : D 83127 JW *319.1*

Report of Inter and Intra Theatre Space Requirements.  
USNS Simon B Buckner, ETD Yokohama 29 May 50 (Control  
Symbol QTO 37 (R-1).

Official travel:

- Okinawa, 15 cabin, 15 trp.
- Okinawa, 15 cabin, 10 trp.
- Guam, 12 cabin, 5 trp.
- Honolulu, 15 cabin, 18 trp.

Leave travel:

- Okinawa, 15 cabin, 15 trp.
- Manila, 15 cabin, 10 trp.
- Guam, 13 cabin, 5 trp.
- Honolulu, 15 cabin, 17 trp.
- Total official travel, 57 cabin, 48 trp.
- Total leave travel, 58 cabin, 47 trp.

*Routing Slip*

ROUTING

①

A C/S G-4

D AC/S G-4

EXECUTIVE

PLANS & POLICY

OPERATIONS

CONST & FAC

SUPPLY

PETROLEUM

PERSONNEL

ADMINISTRATION

②

NO SIG

ACTION : TRANS

INFORMATION : G-1, G-4, AG

86035

COURIER  
UNCLASSIFIED

TOO : 170530 Z  
MCN : NONE

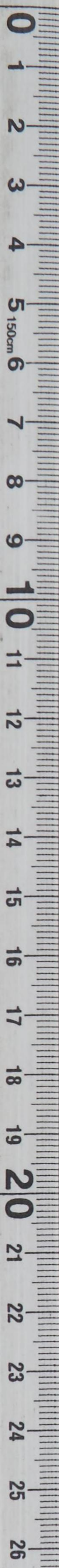

GENERAL HEADQUARTERS, FAR EAST COMMAND  
ADJUTANT GENERAL'S OFFICE  
RADIO AND CABLE CENTER

# INCOMING MESSAGE

319.1  
QTO-37

UNCLASSIFIED  
PRIORITY

G-4 ROUTING	
A C/S G-4	_____
D AC/S G-4	_____
EXECUTIVE PLANS & POLICY	_____
OPERATIONS	_____
CONST & FAC	_____
15 May 50	_____
PETROLEUM	_____
PERSONNEL	_____
ADMINISTRATION	_____

① JA/BJF

②

FROM : CG RYCOM OKINAWA  
TO : CINCPAC TOKYO JAPAN  
NR : R 07678

Report Control Symbol QTO-37 (R 1). Requirements for movement of pers-inter theatre and intra theatre on USNS Gen Buckner ETA Okinawa on inbound voyage 31 May, submitted in accordance with your letter subject: Inter and Intra Theatre Space Requirements Report dtd 22 July 49.

Okinawa to Manila:

Official travel: Cabin class 5, troop class 17.

Leave travel: Cabin class 22, troop class 41.

Okinawa to Honolulu:

Official travel: Cabin class 6, troop class 4.

Leave travel: Cabin class 5, troop class 0.

NO SIG

ACTION : TRANS

INFORMATION : G-1, G-4, AG

85169

PRIORITY  
UNCLASSIFIED

TOO : 150513 Z  
MCN : AUC 42/15

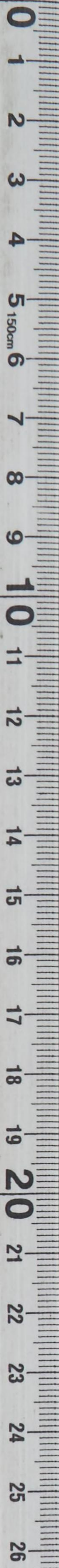

GENERAL HEADQUARTERS, FAR EAST COMMAND  
ADJUTANT GENERAL'S OFFICE  
RADIO AND CABLE CENTER

# INCOMING MESSAGE

G-4 ROUTING	
C/S G-4	<input type="checkbox"/>
D-AC/S G-4	<input type="checkbox"/>
EXECUTIVE	<input checked="" type="checkbox"/>
PLANS & POLICY	<input type="checkbox"/>
OPERATIONS	<input checked="" type="checkbox"/>
CONST & FAC	<input type="checkbox"/>
SUPPLY	<input type="checkbox"/>
PETROLEUM	<input type="checkbox"/>
PERSONNEL	<input type="checkbox"/>
ADMINISTRATION	<input checked="" type="checkbox"/>

10 May 50

TLD/mmc

UNCLASSIFIED  
ROUTINE

FROM : CC USMILPORT MANILA PI

TO : CO 2D T MED PORT YOKOHAMA JAPAN

INFO : CINCFE TOKYO JAPAN, CG FEAF TOKYO JAPAN, CG 6208TH  
DEPOT WING CAFB LUZON PI, COMNAVPHIL (PORT DIRECTOR)  
SANGLEY PT PI

NR : S 62702 DWPT-T

Request 14 leave spaces be included your QTO-37 (R-1)  
rept on USNS Gen Buckner, ETD Yokohama 29 May 50, for return  
leave travel of following pers who will embark this sta  
aboard USNS Gen Gaffey 17 May 50:

- Lt Col T W Tiedeken with 3 dependents;
- Mrs Milton Terry and son;
- Mrs Wilmerth Baker;
- Mrs Rose Reynolds;
- Mrs Lella Rudell;
- Mrs Charles R Norris and son;
- Mrs Lewis M Smylie and daughter;
- Mr John Salop.

Advise.

NO SIG

INFORMATION : G-1, G-2, AC, TRANS

83789

ROUTINE  
UNCLASSIFIED

TOO : 100807 Z  
MCN : AUB 93/10

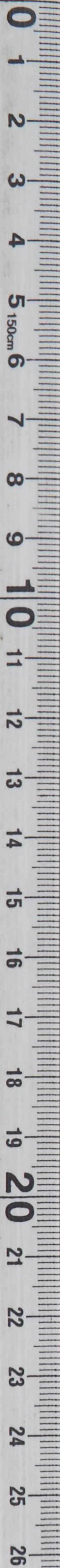

GENERAL HEADQUARTERS, FAR EAST COMM  
ADJUTANT GENERAL'S OFFICE  
RADIO AND CABLE CENTER

# INCOMING MESSAGE

UNCLASSIFIED  
PRIORITY

FROM : CG MARBO MI  
TO : CINCFE TOKYO JAPAN  
NR : C 22551 MBYTR

G-4 ROUTING	
A-C/S G-4	
D-AC/S G-4	
EXECUTIVE	<i>MD</i>
PLANS & POLICY	
OPERATIONS	<input checked="" type="checkbox"/>
CONST & FAC	
3 May 50	
SUPPLY	
PETROLEUM	
PERSONNEL	
ADMINISTRATION	<i>K</i>

*319.1*

Reports Control Symbol QTO 37 (R-1).  
Request following spaces be allocated this command on  
USNS Gen H J Gaffey ETD Guam 12 May 1950. Or lv Guam to Manila:

- 1 DA Off,
- 2 DAF Off,
- 4 DAC,
- 1 USN Off,
- 4 Mil dep,

Total cabin class 12.  
Trp class 4 DAF.  
Total ord lv Guam to Manila 16.  
PCS Guam to Okinawa:  
1 DAC.  
Ord lv Guam to Okinawa:  
1 DAC.  
Total cabin class Guam to Okinawa 2.  
PCS Guam to Japan:

- 2 DA Off,
- 2 DAF Off,
- 2 DAC,
- DA EM,
- 5 DAF AM,
- 26 Mil dep,
- 5 DAC Dep,
- 11 USN cabin spaces.

81255

(over)  
PRIORITY  
UNCLASSIFIED

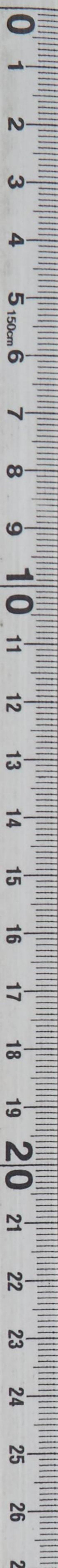

UNCLASSIFIED  
PRIORITY

FROM : CP STONEMAN NR : C 22551 3 MAY 50 CONT'D

DA EM and DAF EM are accompanying dep.

Total PCS Guam to Japan 57.

Ord lv Guam to Japan:

4 DA off,

8 DAF off,

17 DAC,

6 DAFC,

19 Mil dep,

30 USN spaces.

Total ord lv cabin class Guam to Japan 84.

This command will utilize 84 spaces allocated for circuitous travel to ZI.

NO SIG

ACTION : TRANS

INFORMATION : G-1, G-4, AG

81255

PRIORITY  
UNCLASSIFIEDTOO : 030022 Z  
MCN : AUC 19/03

GENERAL HEADQUARTERS, FAR EAST COMMAND  
ADJUTANT GENERAL'S OFFICE  
RADIO AND CABLE CENTER

G-4 ROUTING	
C/S G-4	
AD AC/S G-4	
EXECUTIVE	<i>[Signature]</i>
PLANS & POLICY	
OPERATIONS	<i>[Signature]</i>
LOGISTICS & FAC	
SUPPLY	
PETROLEUM	
PERSONNEL	
28 Apr 50	<i>RRT</i>

# INCOMING MESSAGE

UNCLASSIFIED  
PRIORITY

FROM : CG RYCOM OKINAWA  
TO : CINCFE TOKYO JAPAN  
NR : R 06805

*309.1*

Report Control Symbol: QTO-37 (R 1) requirements for movements of pers-inter theatre and intra theatre on Gen Gaffey ETA Okinawa on outbound voyage 19 May, submitted in accordance with ur letter subject inter and intra theatre space requirements report dtd 22 Jul 49.

- Okinawa to Yokohama:
- Official travel:
  - Cabin class 23,
  - Troop class 0.
- Leave travel:
  - Cabin class 128,
  - Troop class 5.

NO SIG

ACTION : TRANS  
INFORMATION : G-1, G-4, AG

79991

PRIORITY  
UNCLASSIFIED

TOO : 280841 Z  
MON : ADA 93/28

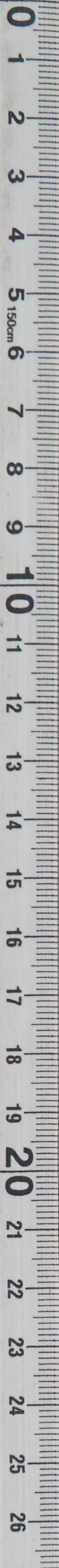

GENERAL HEADQUARTERS, FAR EAST COMMAND  
ADJUTANT GENERAL'S OFFICE  
RADIO AND CABLE CENTER

319.1  
QTO-37

# INCOMING MESSAGE

UNCLASSIFIED  
PRIORITY

ASST. CHIEF OF STAFF	
CHIEF OF STAFF	
ADJUTANT GENERAL	
EXECUTIVE SECRETARY	
PLANS & POLICY	
OPERATIONS	
CONST & FAC	
SUPPLY	
PETROLEUM	
27 Apr 50	
PERSONNEL	
ADMINISTRATION	

FROM : CO US MIL PORT OF MANILA PI  
 TO : CINCPAC TOKYO JAPAN  
 INFO : CG FEAF TOKYO JAPAN, CG 6208TH DEPOT WING CAFE LUZON  
 PI, PD COMNAVPHIL SANGLEY POINT CAVITE PI  
 NR : S 62578 DWPT-T

Re GHQ FEC Ltr AG 510, dtd Jul 49, subj: Inter and Intra Theater Space Rqmt Rpt, RCS QTO-37 (R 1), folg rpt is submitted for USNS Gen Gaffey, curr voyage.  
 Intra theater space: Of1 tvl, Manila to Okinawa, cabin cl 20, trp cl 0;  
 Manila to Yokohama, cabin cl 20, trp cl 0;  
 Lv tvl, Manila to Okinawa, cabin cl 15 trp cl retg fr lv 75 including 19 EM;  
 Manila to Yokohama, cabin class 30, trp cl 20 EM retg fr lv.

NO SIG

ACTION : TRANS  
 INFORMATION : G-1, G-4, AG

79602

PRIORITY  
UNCLASSIFIED

TOO : 270850 Z  
MCN : AUA 97/27





GENERAL HEADQUARTERS, FAR EAST COMMAND  
ADJUTANT GENERAL'S OFFICE  
RADIO AND CABLE CENTER

319-1  
OTO-37

# INCOMING MESSAGE

TER/hdw

UNCLASSIFIED  
PRIORITY

24 Apr 50

FROM : CG RYCOM OKINAWA  
TO : CINCPAC TOKYO JAPAN  
NR : R 06526

Ref MYMSG R 06225 dated 19 Apr, OTO-37 report for USNS Gen Darby ETA Okinawa 3 May. Request reply ASAP so personnel may be processed and booked.

NO SIG

ACTION : TRANS  
INFORMATION : G-1, G-4, AG

G-4 ROUTING	
A C/S G-4	
D AC/S G-4	<i>am</i>
EXECUTIVE	
PLANS & POLICY	
OPERATIONS	<input checked="" type="checkbox"/>
CONST & FAC	
SUPPLY	
PETROLEUM	
PERSONNEL	
ADMINISTRATION	<u>6</u>

78382

PRIORITY  
UNCLASSIFIED

TOO : 240905 Z  
MCN : AUB 65/24

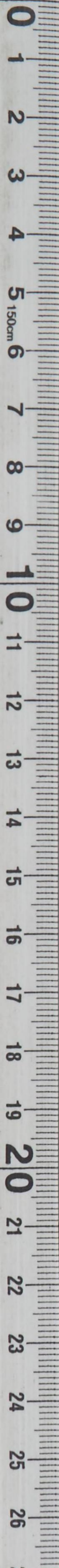

GENERAL HEADQUARTERS, FAR EAST COMMAND  
ADJUTANT GENERAL'S OFFICE  
RADIO AND CABLE CENTER

# INCOMING MESSAGE

UNCLASSIFIED  
COURIER

*ll*

6-4 ROUTING

*WQ/bjf* 6-4

EXECUTIVE *Em*

PLANS & POLICY

OPERATIONS

CONST & FAC

22 Apr 50

SUPPLY

PETROLEUM

PERSONNEL

ADMINISTRATION *K*

FROM : CG EIGHTH ARMY YOKOHAMA JAPAN  
TO : CINCFE TOKYO JAPAN  
NR : D 83028 JW *319 QTO-37*

Report of Inter and Intra Theatre Space Requirements.  
USNS Gen William O Darby ETD Yokohama 30 April 50. (Control Symbol QTO 37 (R-1)).

Official travel:

- Okinawa 15 cabin, 40 troop.
- Manila 8 cabin, 40 troop
- Guam 8 cabin, 0 troop.
- Honolulu 10 cabin, 0 troop.

Leave travel:

- Okinawa 15 cabin, 35 troop.
- Manila 7 cabin, 35 troop.
- Guam 7 cabin, 0 troop.
- Honolulu 10 cabin, 0 troop.

Total official travel 41 cabin, 80 troop.  
Total leave travel 39 cabin, 70 troop.

NO SIG

ACTION : TRANS

INFORMATION : G-1, G-4, AG

78009

COURIER  
UNCLASSIFIED

TOO : 210010 Z  
MCN : NONE

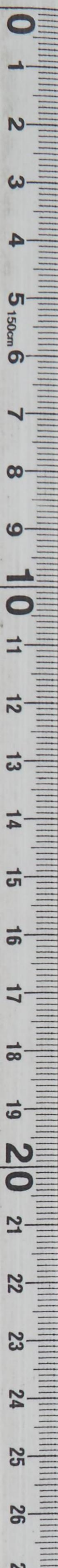

GENERAL HEADQUARTERS, FAR EAST COMMAND AND  
ADJUTANT GENERAL'S OFFICE  
RADIO AND CABLE CENTER

# INCOMING MESSAGE

UNCLASSIFIED  
PRIORITY

FROM : CG RYCOM OKINAWA

TO : CINCFE TOKYO JAPAN

NR : R 06225

Report Control Symbol: QTO-37 (R 1). Requirements for movement of personnel-inter theatre and intra theatre on USNS Gen Darby ETA Okinawa on inbound voyage 3 May, submitted in accordance with ur letter subject Inter and Intra Theatre Space Requirements Report dtd 22 July 49.

- Okinawa to Manila:
  - Official travel: Cabin class 2, troop class 11.
  - Leave travel: Cabin class 11, troop class 138.
- Okinawa to Honolulu:
  - Official travel: Cabin class 3, troop class 6.
  - Leave travel: Cabin class 5, troop class 2.

NO SIG

ACTION : TRANS

INFORMATION : G-1, G-4, AG

76863

PRIORITY  
UNCLASSIFIED

TOO : 190501 Z  
MCN : AUC 91/19

G-4 ROUTING	
A C/S G-4	_____
D TLD/hoo	_____
EXECUTIVE	_____
PLANS & POLICY	_____
OPERATIONS	_____
CONST & FAC	_____
19 Apr 50	
SUPPLY	_____
PETROLEUM	_____
PERSONNEL	_____
ADMINISTRATION	_____

319.1

①  
②

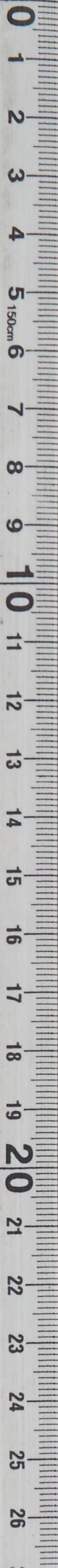

GENERAL HEADQUARTERS, FAR EAST COMMAND  
ADJUTANT GENERAL'S OFFICE  
RADIO AND CABLE CENTER

# INCOMING MESSAGE

UNCLASSIFIED  
PRIORITY

18 Apr 50

*QTO-37(R-1)*

FROM : CO US MIL PORT MANILA PI  
TO : CINCPAC TOKYO JAPAN  
INFO : CG FEAF TOKYO JAPAN, CG 6208TH DEP WG CAVB LUZON PI,  
PD COMNAVPHIL SANGLEY POINT CAVITE PI  
NR : S 62435 DWPT-T

Re GHQ FEC Ltr AF 510, dtd 22 Jul 49, subj: Inter and  
Intra-Theater Space Rqmt Rpt, Rpts Con Symbol QFO-37 (R-1),  
folg rpt is submitted for USNS Gen William O Derby, curr  
voyage. Intra-theater space rqmt:  
Of1 tvl, Manila to Guam, cabin cl 15, trp cl 25 (Fil civ  
empls); lv tvl, cabin cl 5 (retg fr lv), trp cl 55 (Fil civ  
empl retg fr lv). Inter-Theater Space Rqmt to Honolulu no  
rqmt.

ACTION : TRANS.  
INFORMATION : G-1, G-4, AG

76488

PRIORITY  
UNCLASSIFIED

NO SIG

G-4 ROUTING	
A C/S G-4	
AC/S G-4	
EXECUTIVE	
PLANS & POLICY	<i>[Signature]</i>
OPERATIONS	<input checked="" type="checkbox"/>
CONST. & FAC	
SUPPLY	
PETROLEUM	
PERSONNEL	
FOO : 180821 Z	
MCN : AUA 116/18	<i>[Signature]</i>

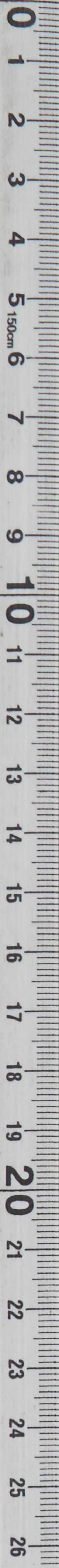

GENERAL HEADQUARTERS, FAR EAST COMMAND  
ADJUTANT GENERAL'S OFFICE  
RADIO AND CABLE CENTER

G-4 ROUTING	
A C/S G-4	
D AC/S G-4	
EXECUTIVE	
PLANS & POLICY	
OPERATIONS	
CONST & FAC	
SUPPLY	
PETROLEUM	
PERSONNEL	
ADMINISTRATION	

# INCOMING MESSAGE

UNCLASSIFIED  
PRIORITY

END/rle  
ADMINISTRATION

4 Apr 50

FROM : CO USMILPORT MANILA PI  
 TO : CINCPAC TOKYO JAPAN  
 INFO : CG FEAP TOKYO JAPAN, CG 6208TH DEPOT WING CLARK AFB LUZON  
 PI, PORT DIRECTOR COMNAVPACIL SNAAGLEY PT CAVITE PI  
 NR : S 62282 DWPT-T

319.1

Re OHQ PEC Ltr AG 510, dtd 22 Jul 49, subj: Inter and  
 Intra Theatre Space Rqmt Rept, Repts Con Symbol QTO-37 (R 1),  
 fol rept is submitted for USNS Gen Patrick, curr voyage, intra  
 theater space rqmt: Manila to Guam,  
 ofl tvl, cabin el totals 5, trp cl Pil civ empls totals  
 30;  
 Lv tvl, cabin el (retg fr lv) totals 5, trp cl (retg fr lv)  
 totals 42.

NO SIG

ACTION : TRANS  
 INFORMATION : G-1, G-4, AG

71853

PRIORITY  
UNCLASSIFIED

TOO : 040651 Z  
MCN : AUA 106/04

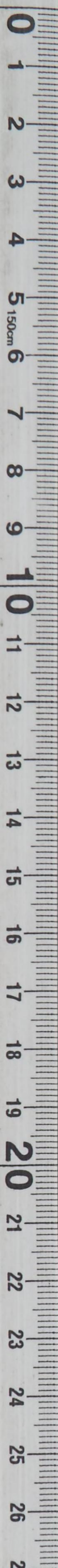

GENERAL HEADQUARTERS, FAR EAST COMMAND  
ADJUTANT GENERAL'S OFFICE  
RADIO AND CABLE CENTER

G-4 ROUTING	
A C/S G-4	_____
D AC/S G-4	_____
EXECUTIVE	_____
PLANS & POLICY	_____
OPERATIONS	_____
CONST & FAC	_____
SUPPLY	_____
TER/cmk	_____
PERSONNEL	_____
ADMINISTRATION	_____

*24 Apr 50*

# INCOMING MESSAGE

UNCLASSIFIED  
PRIORITY

FROM : CO US MIL PORT MANILA PI

TO : CINCPAC TOKYO JAPAN

INFO : CG FFAF TOKYO JAPAN, CG 6208TH DEPOT WING CAFE  
LUZON PI, PORT DIRECTOR COMNAVPAC SANGLEY PT CAVIT  
PI

NR : S 62282 DWPT-T

*3191  
QTO-37*

Re GHQ FEC Ltr AG 510, dtd 22 Jul 49, subj: Inter and Intra Theater Space Rqmt Rept, Repts Gen Symbol QTO-37 (R 1), fol rept is submitted for USNS Gen Patrick, curr voyage, Intra Theater space rqmt: Manila to Guam, ofl tvl, cabin cl totals 5, trp cl fil civ empls totals 30; lv tvl, cabin cl (rals 5 trp cl (retg fr lv) totals 42.

NO SIG

ACTION : TRANS

INFORMATION : G-1, G-4, AG

71846

PRIORITY  
UNCLASSIFIED

TOO : 040651  
MCN : AUC 102/04

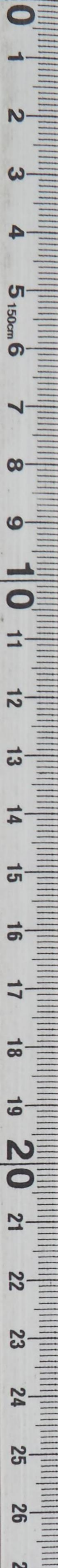

GENERAL HEADQUARTERS, FAR EAST COMMAND  
ADJUTANT GENERAL'S OFFICE  
RADIO AND CABLE CENTER

# INCOMING MESSAGE

*319.1-37*  
*QTO*

ELT/jes

UNCLASSIFIED  
PRIORITY

1 Apr 50

FROM : CG RYCOM OKINAWA  
TO : CINCFE TOKYO JAPAN  
NR : R 05204

Report Control Symbol: QTO-37 (R 1) requirements for movement of personnel-inter theatre and intra theatre on USNS Gen Buckner ETA Okinawa outbound voyage 18 Apr, submitted in accordance with ur letter subject Inter and Intra Theatre space requirements report dtd 22 July 49. Okinawa to Yokohama: Official travel: Cabin class 10, troop class 33. Leave travel: Cabin class 166, troop class 22.

ACTION : TRANS  
INFORMATION : G-1, G-4, AG

NO SIG	
<i>10</i> / G-4 ROUTING	
<i>1</i> / C/S G-4	
D AC/S G-4	
EXECUTIVE	
PLANS & POLICY	
OPERATIONS	
CONST & FAC	
SUPPLY	
PETROLEUM	
PERSONNEL	
ADMINISTRATION	
<i>2</i> /	

70986

PRIORITY  
UNCLASSIFIED

TOO : 010613 Z  
MCN : AUC 72/01

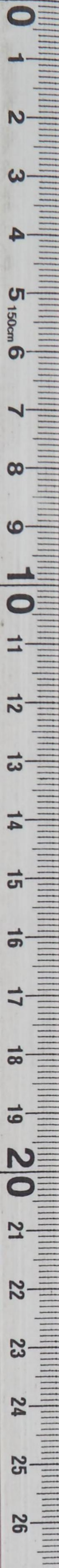

GENERAL HEADQUARTERS, FAR EAST COMMAND  
ADJUTANT GENERAL'S OFFICE  
RADIO AND CABLE CENTER

G-4 ROUTING	
JA C/S G-4	<input checked="" type="checkbox"/>
D AC/S G-4	<input checked="" type="checkbox"/>
EXECUTIVE	<input checked="" type="checkbox"/>
PLANS & POLICY	<input checked="" type="checkbox"/>
OPERATIONS	<input checked="" type="checkbox"/>
CONST & FAC	<input checked="" type="checkbox"/>
SUPPLY	<input checked="" type="checkbox"/>
JA/P&A FUEL/OIL	<input checked="" type="checkbox"/>
PERSONNEL	<input checked="" type="checkbox"/>
ADMINISTRATION	<input checked="" type="checkbox"/>

# INCOMING MESSAGE

UNCLASSIFIED  
PRIORITY

31 Mar 50

FROM : CG MARBO GUAM  
 TO : CINCPAC TOKYO JAPAN, CG EIGHTH ARMY YOKOHAMA JAPAN  
 INFO : CO 2D T MED PORT YOKOHAMA JAPAN  
 NR : CS 21529 MBYTR

This msg in 2 parts.  
 Part 1: Rpts Control Symbol QTO 37 (R 1). Rqst fol spaces be allocated this cmd on USNS Gen S B Buckner ETD Guam 10 Apr.  
 PCS Guam to Manila: 1 DAF Officer, 1 DAC male, 4 mil dep, 40 DAC troop class.  
 Total PCS to Manila 46.  
 Ord lv Guam to Manila: 1 DAF Officer, 1 DAEM, 4 DAC, 2 mil dep.  
 Total ord lv to Manila 8.  
 PCS Guam to Okinawa: 5 DAC troop class.  
 Total to Okinawa 5.  
 PCS, Guam to Japan: 1 DAF Officer, 1 DAEM, 7 DAFEM, 5 DAC, 3 DAPC, 15 mil dep.  
 Total PCS to Japan 31.  
 Ord lv Guam to Japan: 9 DA Officer, 5 DAF Officer, 2 DAFEM, 5 DAC, 3 DAPC, 42 mil depts, 40 cabin spaces to be utilized by US Navy, 1 DAC troop class.  
 Total ord lv to Japan 107.  
 This command will utilize 25 spaces to ZI previously allotted.  
 Part 2. To CG, Eighth Army. Rqst exchange of space on USNS Shanks, ETD Yokohama 5 May for Capt Brooks and 5

70376

(over)  
PRIORITY  
UNCLASSIFIED

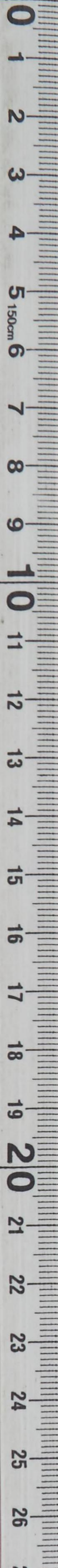



DECLASSIFIED

Authority NND 975029

UNCLASSIFIED  
PRIORITY

FROM : CG MARBO GUAM NR : CS 21529 MBYTR 31 Mar 50 CONT'D

deps. Rqst exchange of space on USNS Gaffey, ETD Yokohama  
23 May, for M/Sgt Roberts and 2 deps. 2d T Med Port to  
utilize like number of spaces on USNS Gen Patrick or USNS  
Gen Darby.

NO SIG

ACTION : TRANS

INFORMATION: G-1, G-4, AG

70376

PRIORITY  
UNCLASSIFIED

TOO : 310022 Z  
MCN : AUB 19/31

-2-

GENERAL HEADQUARTERS, FAR EAST COMMAND  
ADJUTANT GENERAL'S OFFICE  
RADIO AND CABLE CENTER

*3/19/50  
QTO-37*

# INCOMING MESSAGE

UNCLASSIFIED  
PRIORITY

G-4 ROUTING	
EXECUTIVE	<input checked="" type="checkbox"/>
PLANS & POLICY	<input checked="" type="checkbox"/>
OPERATIONS	<input checked="" type="checkbox"/>
CONST & FAC	<input checked="" type="checkbox"/>
SUPPLY	<input type="checkbox"/>
PETROLEUM	<input type="checkbox"/>
28 Mar 50	
PERSONNEL	<input checked="" type="checkbox"/>
ADMINISTRATION	<input checked="" type="checkbox"/>

FROM : CO USMILPORT MANILA PI

TO : CINCFE TOKYO JAPAN

INFO : CG FEAF TOKYO JAPAN, CG 6208TH DEPOT WING CAFB LUZON PI, PORT DIRECTOR COMNAVPHIL SANGLEY POINT CAVITE PI

NR : S 62209 DWPT-T

REOUR msg S 62125 DWPT-T. Req our intra theater space rqmt, QTO-37 (R-1), on USNS General Buckner, curr voyage, Manila to Japan, be changed as fols:

- Of1 tvl cabin cl 30;
- Trp cl 0;
- Lv tvl cabin cl 20;
- Trp cl 10.

NO SIG

ACTION : TRANS

INFORMATION : G-1, G-4, AG

69161

PRIORITY  
UNCLASSIFIED

TOO : 280345 Z  
MCN : AUA 52/28

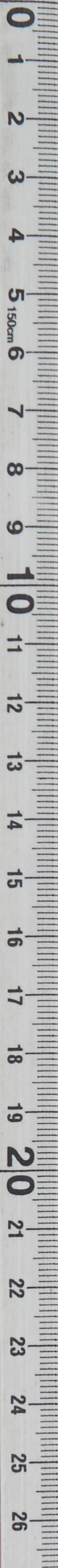

DECLASSIFIED

Authority NND 975029

GENERAL HEADQUARTERS, FAR EAST COMMAND  
ADJUTANT GENERAL'S OFFICE  
RADIO AND CABLE CENTER

# INCOMING MESSAGE

UNCLASSIFIED  
PRIORITY

G-4 ROUTING	
A C/S G-4	
D AC/S G-4	
EXECUTIVE	
PLANS & POLICY	
OPERATIONS	
CONST & FAC	
SUPPLY	
PETROLEUM	
PERSONNEL ADMINISTRATION	

22 Mar 50

319

FROM : CO USMILPORT OF MANILA PI

TO : CINCPAC TOKYO JAPAN

INFO : CG FEAF TOKYO JAPAN, CG 6208TH DEPOT WING CAFB LUZON PI,  
PORT DIRECTOR COMNAVPHIL SANGLEY POINT CAVITE PI

NR : S 62125 DWPT-T

Re GHQ FEC Ltr AG 510, dtd 22 Jul 49, subj: Inter and Intra-Theater Space Rqmt Rept, Repts Con Symbol QTO-37 (R-1), Colg rept is submitted for USNS Gen Simon B Buckner, curr voyage.

Intra Theater Space Rqmt:

Off tvl: Manila to Okinawa, cabin cl 10, trp cl 6;  
 Manila to Japan, cabin cl 25, trp cl 0;  
 Lv tvl: Manila to Okinawa, cabin cl 12 (retg fr lv),  
 trp cl 70 (EM 9 and Fil civ empls retg fr lv 61);  
 Manila to Japan, cabin cl 15 incl spaces already  
 requested for Maj Gen Turners wife and sister,  
 trp cl EM retg fr lv 10.

NO SIG

ACTION : TRANS

INFORMATION : G-1, G-4, AG

67162

PRIORITY  
UNCLASSIFIED

TOO : 220332 Z  
MCN : AUC 71/22

GENERAL HEADQUARTERS, FAR EAST COMMAND  
ADJUTANT GENERAL'S OFFICE  
RADIO AND CABLE CENTER

# INCOMING MESSAGE

31911  
QTO-37

PTS/jbg

UNCLASSIFIED  
ROUTINE

15 Mar 50

FROM : CG RYCOM OKINAWA  
TO : CINCFE TOKYO JAPAN  
NR : R 04123

Request reply ASAP to our rad R-03740 dtd 8 Mar 50.  
Report Control Symbol QTO-37 (R-1) requirements for move-  
ment of pers-inter and intra theatre on USNS Gen Gaffey ETA  
Okinawa 24 Mar 50 in order that orders may be published on  
passengers, booking accomplished and other necessary  
proceedings be completed in sufficient time prior to vessels  
arrival Okinawa.

NO SIG

ACTION : TRANS

INFORMATION : G-1, G-4, AG

G-4 ROUTING	
A C/S G-4	<input type="checkbox"/>
D AC/S G-4	<input type="checkbox"/>
EXECUTIVE	<input checked="" type="checkbox"/>
PLANS & POLICY	<input checked="" type="checkbox"/>
OPERATIONS	<input checked="" type="checkbox"/>
CONST & FAC	<input type="checkbox"/>
SUPPLY	<input type="checkbox"/>
PETROLEUM	<input type="checkbox"/>
PERSONNEL	<input type="checkbox"/>
ADMINISTRATION	<input checked="" type="checkbox"/>

64595

ROUTINE  
UNCLASSIFIED

TOO : 150619 Z  
MCN : AUA 64/15

GENERAL HEADQUARTERS, FAR EAST COMMAND  
ADJUTANT GENERAL'S OFFICE  
RADIO AND CABLE CENTER

# INCOMING MESSAGE

UNCLASSIFIED  
PRIORITY

G-4 ROUTE	
EXECUTIVE	<input checked="" type="checkbox"/>
PLANS & POLICY	<input checked="" type="checkbox"/>
OPERATIONS	<input checked="" type="checkbox"/>
CONST & FAC	<input type="checkbox"/>
SUPPLY	<input type="checkbox"/>
PETROLEUM	<input type="checkbox"/>
10 Mar 50	
PERSONNEL	<input type="checkbox"/>
ADMINISTRATION	<input checked="" type="checkbox"/>

FROM : CO US MIL PORT MANILA PI

TO : CINCFE TOKYO JAPAN

INFO : CG FEAF TOKYO JAPAN, CG 6208TH DEPOT WING CAFB LUZON  
PI

NR : S 61977 DWPT-T

319.1

Re GHQ FEC Ltr AG 510, dtd 22 Jul 49, subj:  
Inter and Intra Theater Space Rqmt Rpt, RCS QTO-37 (R 1),  
folg rpt is submitted for USAT Gen Hugh J Gaffey, curr  
voyage.

Intra theater space rqmt:  
Manila to Guam, ofl tvl negative; lv tvl cabin cl  
(retg fr lv) 1, trp cl 0.  
Inter theater space rqmt:  
Manila to Honolulu, ofl and lv tvl negative.

NO SIG

ACTION : TRANS

INFORMATION : G-1, G-4, AG

63008

PRIORITY  
UNCLASSIFIED

TOO : 100807 Z  
MCN : AUB 92/10

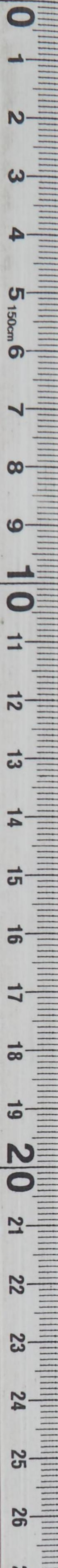

GENERAL HEADQUARTERS, FAR EAST COMMAND  
ADJUTANT GENERAL'S OFFICE  
RADIO AND CABLE CENTER

# INCOMING MESSAGE

G-4 ROUTING	
A C/S G-4	<input checked="" type="checkbox"/>
EXECUTIVE	<input checked="" type="checkbox"/>
PLANS & POLICY	<input checked="" type="checkbox"/>
PTS/prw	<input checked="" type="checkbox"/>
CONST & FAC	<input checked="" type="checkbox"/>
SUPPLY	<input type="checkbox"/>
PETROLEUM	<input type="checkbox"/>
9 Mar 50	
PERSONNEL ADMINISTRATION	<input checked="" type="checkbox"/>

UNCLASSIFIED  
PRIORITY

FROM : CO US MIL PORT MANILA PI *319.1*

TO : CINCPAC TOKYO JAPAN

INFO : CG FEAF TOKYO JAPAN, CG 6208TH DW CAFB PI

NR : S 61953 DWPT-T

Re GHQ FEC Ltr AG 510, dtd 22 Jul 49, subj: Inter and Intra Theater Space Rqmt Rpt, RCS QTO-37 (R-1), folg rpt is submitted for USAT Gen Wm O Darby, curr voyage.

Intra theater space rqmt: Manila to Guam, ofl tvl, negativè; lv tvl, cabin cl totals 5, trp classes Fil civ empls retg fr lv totals 40.

NO SIG

ACTION : TRANS

INFORMATION : G-1, G-4, AG

62432

PRIORITY  
UNCLASSIFIED

TOO : 090340 Z  
MCN : AUB 66/09

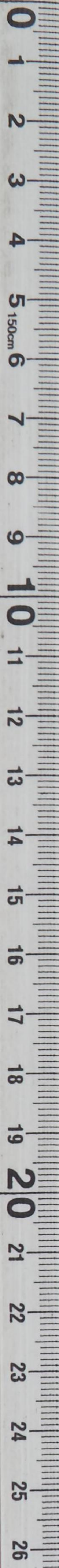

GENERAL HEADQUARTERS, FAR EAST COMM  
ADJUTANT GENERAL'S OFFICE  
RADIO AND CABLE CENTER

# INCOMING MESSAGE

JA/rmw

UNCLASSIFIED  
PRIORITY

9 Mar 50

FROM : CG RYCOM OKINAWA  
TO : CINCFE TOKYO JAPAN  
NR : R 03740

Report Control Symbol: 319 QTO-37 (R 1). Requirements for movement of personnel-inter theatre and intra theatre on USAT Gen Gaffey ETA Okinawa inbound voyage 24 Mar, submitted in accordance with letter subject inter and intra theatre space requirements report dtd 22 July 49.

- Okinawa to Manila:
  - Official travel:
    - Cabin class 10,
    - Troop class 35.
  - Leave travel:
    - Cabin class 11,
    - Troop class 63.
- Okinawa to Honolulu:
  - Official travel:
    - Cabin class 4,
    - Troop class 2.
  - Leave travel:
    - Cabin class 1,
    - Troop class 1.

G-4 ROUTING	
A C/S G-4	
B AC/S G-4	
EXECUTIVE	
PLANS & POLICY	
OPERATIONS	<input checked="" type="checkbox"/>
CONST & FAC	
SUPPLY	
PETROLEUM	
PERSONNEL	
ADMINISTRATION	<input checked="" type="checkbox"/>

NO SIG

ACTION : TRANS  
INFORMATION : G-1, G-4, AG

62142

PRIORITY  
UNCLASSIFIED

TOO : 081417 Z  
MCN : AUC 127/08

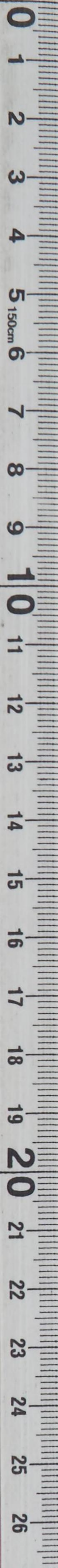

GENERAL HEADQUARTERS, FAR EAST COM  
ADJUTANT GENERAL'S OFFICE  
RADIO AND CABLE CENTER

# INCOMING MESSAGE

*JA/mjo*

UNCLASSIFIED  
ROUTINE

23 Feb 50

FROM : CG RYCOM OKINAWA  
TO : CINCPAC TOKYO JAPAN  
NR : R 02958

*309-1*

MYMSG R 02681 dtd 17 Feb and amendment thereto dtd 20 Feb Report Control Symbol: QTO-37 (B-1) requirements for movement of personnel-inter theatre and intra theatre on USAT Gen Patrick ETA Okinawa on outbound voyage 11 Mar 50. RYCOM dependent high school boys basketball team has requested transportation to Japan on or about 12 Mar to compete in tournament therefore request revision of official travel cabin class spaces Okinawa to Yokohama from 15227. If additional 12 spaces cannot be granted, then request 12 additional troop class civilian spaces Okinawa to Yokohama.

ACTION : TRANS

INFORMATION : G-1, G-4, AG

57320

ROUTINE  
UNCLASSIFIED

NO SIG

G-4 ROUTING	
A C/S G-4	_____
D AC/S G-4	_____
EXECUTIVE	_____
PLANS & POLICY	_____
OPERATIONS	_____
CONST & FAC	_____
SUPPLY	_____
PETROLEUM	_____
PERSONNEL	_____
ADMINISTRATION	_____

ADMINISTRATION 30239 Z  
MCN : AUG 26/23

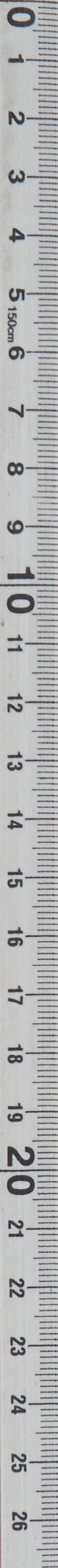



GENERAL HEADQUARTERS, FAR EAST COMMAND  
ADJUTANT GENERAL'S OFFICE  
RADIO AND CABLE CENTER

# INCOMING MESSAGE

G-4 ROUTING	
A C/S G-4	<input checked="" type="checkbox"/>
D AC/S G-4	<input checked="" type="checkbox"/>
EXECUTIVE	<input checked="" type="checkbox"/>
PLANS & POLICY	<input checked="" type="checkbox"/>
OPERATIONS	<input checked="" type="checkbox"/>
CONST & FAC	<input type="checkbox"/>
SUPPLY	<input type="checkbox"/>
PETROLEUM	<input type="checkbox"/>
PERSONNEL	<input type="checkbox"/>
ADMINISTRATION	<input checked="" type="checkbox"/>

JA/mjo

21 Feb 50

UNCLASSIFIED  
PRIORITY

FROM : CO USMILPORT MANILA PI

TO : CINCPAC TOKYO JAPAN

INFO : CG FEAF TOKYO JAPAN, CG PHILCOM (AF) CAFE LUZON PI,  
CG 13TH AF CAFE LUZON PI, CG 6208TH DEPOT WING CAFE  
LUZON PI

NR : S 61775 DWPT-T

Re GHQ FEC Ltr AG 510, dtd 22 Jul 49, subj: Inter and  
Intra Theater Space Reqmt Rept, Repts Con Symbol Q10-37 (R-1),  
folg rept is submitted for USAF Gen Edwin D Patrick, curr  
voyage.

Intra theater space reqmt:

Manila to Japan, ofl tvl:

Cabin cl totals 30, trp cl 3;

lv tvl:

Cabin cl total 10, trp cl 0.

Manila to Okinawa, ofl tvl:

Cabin cl totals 10, trp cl 0;

lv tvl:

Cabin cl (retg fr lv) Fil eiv totals 40, trp cl Fil

eiv (retg fr lv) totals 75.

NO SIG

ACTION : TRANS

INFORMATION : G-1, G-4, AG

56674

PRIORITY  
UNCLASSIFIED

TOC : 210225 Z  
MCR : AUB 62/21

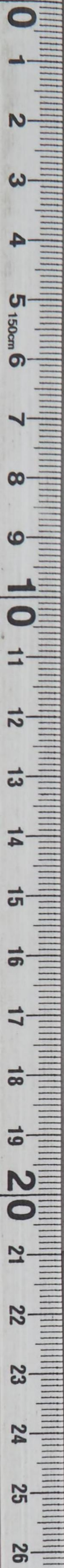

GENERAL HEADQUARTERS, FAR EAST COMMAND  
ADJUTANT GENERAL'S OFFICE  
RADIO AND CABLE CENTER

# INCOMING MESSAGE

G-4 ROUTING	
A C/S G-4	
D AC/S G-4	
EXECUTIVE	<i>ABG</i>
PLANS & POLICY	
OPERATIONS	
CONST & FAC	
SUPPLY	
PETROLEUM	
PERSONNEL	
ADMINISTRATION	<i>A</i>

JA/mjo

UNCLASSIFIED  
PRIORITY

21 Feb 50

FROM : CO USMILPORT MANILA PI

TO : CINCPAC TOKYO JAPAN

INFO : CG FEAF TOKYO JAPAN, CG PHILCOM (AF) CFB LUZON PI,  
CG 13TH AF CFB LUZON PI, CG 6208TH DEPOT WING CFB  
LUZON PI

NR : S 61776 DWPT-T

*3191*

Re GMQ FEC Ltr AG 510, dtd 22 Jul 49, subj: Inter and  
Intra Theater space reqmt Rept, Repts Con Symbol QTO-37 (R-1),  
Folg rept is submitted for USAT Gen D E Aultman, curr voyage.  
Intra theater space reqmt:

Manila to Guam, ofl tvl,  
Cabin cl totals 5, trp cl gp VENNLM .  
Lv tvl,  
Cabin cl (retg fr lv) totals 10, trp cl Fil, civ  
retg fr lv totals 60.

NO SIG

ACTION : TRANS

INFORMATION : G-1, G-4, AG

NOTE : Service has been requested for correction of underscored  
portions.

56641

PRIORITY  
UNCLASSIFIED

TOO : 210226 Z  
MCN : AUC 52/21

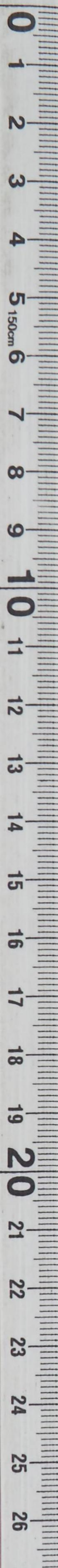

GENERAL HEADQUARTERS, FAR EAST COMMAND  
ADJUTANT GENERAL'S OFFICE  
RADIO AND CABLE CENTER

# INCOMING MESSAGE

*JA/raf*

UNCLASSIFIED  
PRIORITY

20 Feb 50

FROM : CG RYCOM OKINAWA  
TO : CINCPAC TOKYO JAPAN  
NR : R 02794

*319.1*

Ref our rad R-02681 dtd 17 Feb, Report Control Symbol: QFO-37 (R-1). Requirements for movement of personnel-inter theatre and intra theatre on USAT Gen Patrick ETA Okinawa on outbound voyage 11 March 50. Request revision of official travel cabin class spaces Okinawa to Yokohama from 10 to 15.

ACTION : TRANS

INFORMATION : G-1, G-4, AG

G-4 ROUTING	
NO SIG	_____
AC/S G-4	_____
EXECUTIVE	_____ <i>art</i>
PLANS & POLICY	_____
OPERATIONS	_____ <input checked="" type="checkbox"/>
CONST & FAC	_____
SUPPLY	_____
PETROLEUM	_____
PERSONNEL	_____
ADMINISTRATION	_____ <i>R</i>

56270

PRIORITY  
UNCLASSIFIED

TOO : 200535 Z  
MCN : AUC 42/20

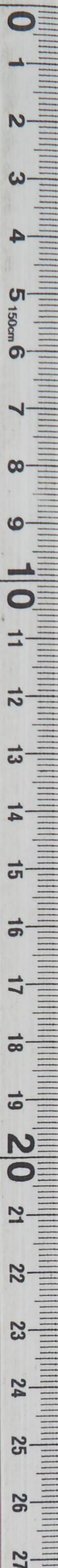

GENERAL HEADQUARTERS, FAR EAST COMMAND  
ADJUTANT GENERAL'S OFFICE  
RADIO AND CABLE CENTER

# INCOMING MESSAGE

PTS/oks

UNCLASSIFIED  
ROUTINE

17 Feb 50

FROM : CG MARBO GUAM  
TO : CINCFE TOKYO JAPAN  
NR : C 20285 MBYTR

*g-4*  
*3191*

Reports Control Symbol QTO-37 (R 1). Request folg spaces be allocated this command on USAT Gen E D Patrick ETD Guam 4 March.

Ord lv Guam to Manila:

- 1 DAF off,
- 1 USMC off,
- 1 DAC,
- 2 mil dep,
- 10 DAC trp cl.

Total to Manila 15.

PCS Guam to Okinawa:

- 1 DAC trp cl.

PCS Guam to Japan:

- 2 DAF EM,
- 5 mil dep.

Total PCS to Japan 7.

Ord Lv Guam to Japan:

- 2 DA off,
- 1 DA EM,
- 2 DAF off,
- 4 USN off,
- 13 DAC,
- 11 mil dep,
- 8 USN dep.

Total ord lv to Japan 41.

PCS to ZI:

- 1 DA off,
- 1 Mil dep.

Total PCS to ZI 2.

G-4 ROUTING	
A C/S G-4	
D AC/S G-4	
EXECUTIVE	
PLANS & POLICY	
OPERATIONS	<input checked="" type="checkbox"/>
CONST & FAC	
SUPPLY	
PETROLEUM	
PERSONNEL	
ADMINISTRATION	<input checked="" type="checkbox"/>

55653

(over)  
ROUTINE  
UNCLASSIFIED