Handsome Gift of $10,000 to Weymouth Hospital by Almon B. Raymond

Weymouth Gazette AND TRANSCRIPT

New This Week
HIGH SCHOOL
Department

WHOLE NUMBER 2996 — FIFTY-SEVENTH YEAR

A Flashlight that Covers the South Shore Towns of Massachusetts

VOL. LVII. NO. 40 — WEYMOUTH, MASSACHUSETTS, FRIDAY, OCTOBER 5, 1923 — PRICE SIX CENTS

Closing Service at Old South Union Anniversary

The closing service of the 200th anniversary of the Old South Union church took place last Sunday morning in the presence of a large congregation. It was a forward-looking service, the pastor preaching on the "Forward Look and the Forward Way" Basing his words on the text Neh. 4:6, "The people had a mind to work", he introduced his message by indicating the parallel in some respects between the situation of the Hebrews who were rebuilding the walls of Jerusalem on an old foundation and that of the parish which is building the present work on the foundations laid by other generations.

After a survey of the oportunity confronting the church which he found to be "large, inviting, urgent, challenging" he told of some of the plans and provisions, offered as "appeals and prayers for the Divine favor", by which the church hopes to meet this opportunity. He stressed four things the morning worship, the school of missions, the Young People's conference and the new church school with its approved course of religious education. In closing he said two things must not fail, "The people must have the mind to pray and the mind to work. So in and through this church generations be fulfilled.

The entire celebration was a marked success, the attendance at every exshall the hopes and prayers of many ercise being large, the spirit of fellowship hearty and sincere and the whole parish quickened to new hope and zeal for the future.

MEETING OF SELECTMEN

No action has yet been taken relative to the application of the Street Railway Company and Mr. Mason for licenses to run bus lines.

Citizens of Idlewell have petitioned for a station on the N. Y., N. H. & H. R. R. between Weymouth and Weymouth Heights. The Public Utility Commission of the State has informed the Selectmen that it would be inadvisable and the petitioners were given leave to withdraw.

A hearing will be given the telephone company on petition for underground conduits on Broad street.

Minor licenses were granted.

W. R. C. NOTES

Corps 102 will observe "Red Letter Day" at its 29th anniversary on Tuesday, Oct. 9. Regular meeting at 2.30 P. M. Supper at 6 P. M. Reception at 7.30 o'clock. Pres. Mrs. Abrams anticipates a large number of Corps members to be present.

Members who are intending to attend the Plymouth County Association meeting on Friday, Oct. 12, can be conveyed by autos if they will notify Mrs. Mary E. Mahoney before Oct. 10. An interesting feature of the meeting of Oct. 12 is the planting of a tree at Plymouth in mmory of Clara Barton, who was a member of the Woman's Relief Corps.

MONDAY CLUB

Many new members were welcomed to the membership of the Monday Club at its first meeting on Monday. In order to give old and new members an opportunity to become acquainted and to enjoy a social hour after the summer vacation the formal meeting of the club was shortened to the transaction of the usual business and the reading of reports.

President Mrs. Jewell said a word of greeting and stressed the need of enthusiasm and a desire to render service if the work of the club is to be the force in the community which it should be. She said "It is what we put in—not what we take out—which is the important thing".

Mrs. Jennie B. Worster made a report on the annual State Federation meeting; a report which in very few words gave a vivid portrayal of the broad scope of fine accomplishments of club women in this state. One of the outstanding facts which she reported was the use by the Federation of over $83.000 in the advance of community work of all types, hospitals, scholarships, child welfare, Americanization, foreign relief funds, play grounds, health centers, etc.

Interspersed with the business of the meeting Miss Eunice Allbright Scriven, violinist, entertained. Among the very attractive numbers of her program were "Jerusalem", "A Norwegian Legend", "The Humming Bird" "Perpetual Motion"; a variety which was proof of the versatility of the artist. Miss Bryam accompanied Miss Scriven. To lend still greater variety Miss Scriven whistled several selections very musically

Announcement was made that the Monday Club members were invited to attend "The Quest of the Holy Grail" by the music department of the Norwood Women's club Wednesday, Oct. 10.

A reception to new members was held at the conclusion of the meeting, Mrs. W. J. Henley acting as hostess.

The next meeting will be held on Oct. 15 at 2 P. M. (note change of hour), when Prof. D. D. Vaughn will give a lecture "The World Sweep of Democracy".

—Aunt Ada's Axioms: What the children read counts for a lot more than how much time they spend in reading.

—A splendid vacation job for the restless boy is mending fences.

—Growing legumes and profitable dairying usually go hand in hand.

JERRY, THE DRIVER, SAYS:

There are some of the deserving poor who deserve to be poor.

Edison never got his reputation as an inventor by inventing excuses.

If there were a traffic cop to show us the right way to go in life and the wrong, I know which would be the busy street.

WE SAY

Place your orders now for COAL PURINA feeds are high, but?

Emerson Coal & Grain Co., Inc., East Weymouth. Telephone Weymouth 0430. See our Ad on page 10.

—Ruth Cushing, 11 years old, second year of Canning club of the Edward B. Nevin school, won fourteen prizes at Weymouth Agricultural Fair. Same goods were entered at Braintree Grange fair Sept. 19, taking first prize in money and blue ribbons. She was awarded first prize and blue ribbon by the Massachusetts Department of Agriculture. This proves the splendid training the pupils receive from their instructress, Miss S. E. Brassil.

—Mrs. Carl Sherman of Pond street has been discharged from the Weymouth Hospital where she has been receiving treatment for a dislocated hip.

—At the Fogg Opera House Wednesday, Oct. 10, Betty Compson and Conway Tarle in the "Rustle of Silk". The enthralling and unusual story of a lady's maid who won the love of a prominent Statesman. Six rounds of the Leather Pushers, Friday, Oct. 12, special dancing and pictures with Dorothy Dalton in "The law of the lawless". Watch this one—a wonderful story. Saturday, Oct. 13, Tom Mix in 'Stepping Fast". Matinee 2.30 o'clock. Evening 8 o'clock. This week Saturday, Oct. 6. Jack Holt in "The Gentleman of Leisure".

—Tickets are on sale for the annual concert and ball which is to be held in Fogg Opera House Friday evening, Oct. 26, under the auspices of the Weymouth Firemen's Relief Association.

—Mr. and Mrs. C. A. Shaw of Pleasant street have been entertaining Mr. and Mrs. Ralph Sanborn of Pittsfield, N. H., former residents.

—Mrs. D. N. Crawford of Tower avenue, and Mrs. G. H. Shaw of Union street have returned from a motor trip to Peterboro, and Keene, N. H., and the Mohawk Trail.

—George F. Fowler, a large ranch owner of Liberty, Montana, has been here on a visit to his brother, Peter Fowler. It is his first visit East in 34 years.

—Miss Mary Benson of Torrey street, a teacher in the Nevin school, has been spending the past week with relatives in Bridgewater.

—Mr. and Mrs. Alan Monroe of Woburn were week-end guests of Mrs. Monroe's parents, Mr. and Mrs. A. G. Sampson of Pond street.

—John Talbot of Park avenue, who has been spending the summer vacation with his mother, has returned to with his mother, has returned to

—John F. Kennedy of Park avenue is enjoying his annual vacation from Brown university to resume his studies his duties with the A. O. Crawford Co., where he is the bookkeeper.

—Charles Simpson has resigned his position at the Wessagusset garage and has accepted employment with Vespers at Rockland.

—If you subscribe to the Gazette-Transcript you save money, for a purchase each week means more than $2.50 per year. You also have your paper delivered at the door, saving you the trouble and inconvenience of getting it. Why not subscribe and see what goes on in Weymouth each week.

—For your convenience we have made arangements so that you can leave the small advertisements at Nash's drug store, Columbian Square.

—Last Saturday evening the Pond Plain Improvement Association held social dance in the Association building on Pond street the arangements being in charge of the entertainment committee, F. C. Negus chairman. Music for dancing was furnished by Mason's orchestra and refreshments were on sale.

—The house on Park avenue recently erected by Harry Rayner of Randolph street has been purchased by Herbert Flathers of Lawrence, who buys for occupancy.

Fatal Accident to Estimable Young Lady

FATAL ACCIDENT

The funeral of Mrs. Violet L. Haviland, wife of Roland Haviland, who was killed in an automobile accident at Portsmouth, N. H., last Sunday, took place Wednesday morning from the Church of the Sacred Heart, and was attended by many friends, including delegations from the various societies of which she was a member. There were many beautiful floral tributes. Mass was celebrated by the pastor, Rev. J. B. Holland. The music was by the church choir under the direction of Mrs. John W. Hanley, organist. The soloists were Miss Helen Caulfield and Mrs. Edward Paul Noonan.

The interment was at St. Francis Xavier cemetery. The bearers were, John Johnson, Pasquale Santacroce, Leo Dwyer, Joseph Delory, William Nolan and Leo Cote.

Mr. and Mrs. Haviland, with their 3-year-old son were returning from a visit with her parents in Portland, Maine, and in Portsmouth, N. H., there had been an accident. Mr. Haviland parked his car beside the road and went back to see the wreck of two automobiles. A car owned and operated by Paul Tilmus of Brooklyn, N. Y., and containing Mr. and Mrs. H. A. Davis, and daughter Margaret and George B. Loraine, all of Brooklyn, came along at a high speed and crashed into the Haviland car, turning it completely over.

Mr. Haviland rushed to the scene and saw his wife standing beside the wrecked car, the child being underneath. Mrs. Haviland collapsed in a few minutes. The boy escaped with a few scratches. Mrs. Haviland was taken to a hospital and died four hours later, being conscious up to the time of her death. Mr. Haviland had telephoned to his parents, Mr. and Mrs. Philip Haviland, and both started at once for the scene. They arrived five minutes after the young lady had passed away.

Mrs. Haviland was a very popular young lady, and was a member of both the Ladies Auxiliary to Div. No. 6, A. O. H., and the Ladies Auxiliary of Weymouth Post, American Legion.

Tilmus, the driver of the death car, is in the hospital with a broken arm and other injuries.

On Tuesday the police of Portsmouth placed under arrest Paul G. Tilmus on the charge of manslaughter. He is still in the hospital under treatment for a broken arm.

Dr. Charles Duncan of Concord, N. H., and Medical Referee E. B. Eastman, who made an autopsy of the body of Mrs. Haviland, found that she died from rupture of the liver caused by the collision.

WEYMOUTH BEEF CO.

15 Washington Square — Tel. Weymouth 1394

Prime Cuts of Beef

Top of Round	50c lb.
Rump Steak	70c lb.
Pot Roast	20c lb.

LAMB

Fore Quarters Lamb	23c lb.	Kidney Lamb Chops	60c lb.
Short Legs of Lamb	38c lb.	Rib Lamb Chops	50c lb.

FREE DELIVERY in East Braintree, East Weymouth and Weymouth Landing.

Telephone orders promptly attended to.

Weymouth Beef Co.

Telephone your order Wey. 1394

Boston Cash Market

"THE OLD RELIABLE"

Washington Square — Norfolk Square

Specials For Saturday

Legs and Loins of Genuine Spring Lamb	30c
Fresh Pork (not frozen) to Roast	25c
Green Mountain Potatoes	100 lbs for $2.25
Sweet Potatoes	7 lbs. for 25c
Smoked Shoulders, extra fancy	lb. 12c

Specials For Monday--Tuesday

Two lbs. of Best Coffee of any leading brand (value 90c)
Two lbs. of sugar (value 22c) — both for $1.00

One lb. best tub butter (value 53c)
Five lbs. of sugar (value 55c) — both for $1.00

Two lbs. Hamburg Steak (value 50c
One peck potatoes (value 38c
Five lbs. sugar (value 55c) — All for $1.00

Two cans Best Tomatoes (value 50c)
Two lbs. Hamburg (value 50c)
Four lbs. Sugar (value 44c) — All for $1.00

One gallon Cider Vinegar (value 50c)
One lb. Woods' Best Coffee (value 45c)
Four lbs. of sugar (value 44c) — All for $1.00

Two lbs. Maccaroni or Spaghetti (value 30c)
Two lbs. Frankforts (value 50c)
One can of corn (value 25c)
Five lbs. sugar (value 44c — All for $1.00

Special Friday Morning

From 8 A. M. to 11 A. M.

With every $5 purchase of meats and vegetables we will give 25 lbs. of sugar for $2. This will mean 75c in your pocket. You save 75c.

Boston Cash Market

Plenty of Good Things to Eat and Plenty of Sugar

Telephone Braintree 0225 — FREE DELIVERY

Weymouth Bus Line To the Brockton Fair

October 3, 4, 5, 6

Leave Weymouth 10 A. M.
Leave Brockton 6 P. M.
Round Trip $1.00

J. S. MASON, 749 Washington St.
Tel. Wey. 1449-R — 1t40

Bank Protection

The Bankers Electric Protective Association has installed their system of protection in the new vaults in the building now under construction for the South Weymouth Savings Bank.

This system, together with the Mosler Safe Company's 16 inch, 15 ton doors, insures absolute safety for valuables.

South Weymouth Savings Bank

First League Game of Season

See a REAL FOOT-BALL GAME TOMORROW

At the Weymouth Fair Grounds

Plenty of busses, parking space, and all.

(See page twelve)

Whitman Legion vs. Weymouth A. A.

SATURDAY, OCTOBER 6th AT 2.30 P. M.

OPEN FOR BUSINESS

Our Weymouth Branch

Located at 50 Commercial Street

is now open for the transaction of a general Banking Business, under the management of

CHARLES G. JORDAN

Hours
9 A. M. to 3 P. M.
Saturdays 9 to 12

Phones
Main Office, Wey. 0067
Branch, Wey. 1300

The PATRONAGE of Weymouth and East Braintree people invited

Weymouth Trust Company

SOUTH WEYMOUTH

WEYMOUTH GAZETTE AND TRANSCRIPT
Published Every Friday by the
GAZETTE AND TRANSCRIPT PUBLISHING COMPANY
At 12 Station Street, East Weymouth
Telephone Weymouth 145
FRANK F. PRESCOTT
Managing Editor
Subscription per Annum, $2.50
Advertising Rates on application
Entered in the postoffice at Boston, Mass., (East Weymouth Station) as Second Class Matter.

AFFILIATING NATIONAL EDITORIAL ASSOCIATION MEMBER

This paper is a member of
Massachusetts Press Association

The Gazette and Transcript assumes no financial responsibility for typographical errors in advertisements, but will reprint that part of an advertisement in which the typographical error occurs. Advertisers will please notify the management immediately of any errors which may occur. When possible advertisements should be forwarded by mail rather than by telephone.

When changes in advertisements are desired notice should be given on Monday or Tuesday, as part of the paper goes to press early in the week. New advertisements should be forwarded as early as possible, but not later than Thursday.

WEYMOUTH, OCTOBER 5, 1923

STATEMENT

Of the ownership, management, etc required by the Act of Congress of August 24, 1912, of the Weymouth Gazette and Transcript, published weekly at Weymouth, Mass., for October 1, 1923

Publisher, — Gazette and Transcript Publishing Co.

Editor, managing editor, business manager and owner, Frank F. Prescott, Weymouth, Mass.

Mortgagee,—Laban Pratt of Boston, Mass.

Circulation 2575 copies

(Signed) FRANK F. PRESCOTT.

Sworn to and subscribed before me this 24th day of September, 1923.

(SEAL) CARL F. PRESCOTT, Notary Public.

Commission expires, March 30. 1927

ADDITION PROPOSED TO OUR HOSPITAL

The Trustees, Officers and Medical Board of the Hospital deeply appreciate the interest and support of the people of Weymouth in the work of the Hospital, and it is their earnest desire to bring the Hospital to that point of efficiency where it will adequately care for the needs of the townspeople within its scope.

Scarcely a day passes that applications are not received for private rooms, which applications the Hospital has to decline because of lack of accommodations.

It is the unanimous opinion of the officers and members of the Medical Board that the Hospital urgently needs more rooms to accomodate these increasing demands.

Plans for a ten-room addition have been prepared and bids from contractors have been obtained. We find that he cost of construcion of this proposed addition, including heating, lighting and plumbing will be about $15,000. It is proposed to raise the $15,000 by means of notes of the Hospital in denominations of $250 each, bearing date of October 1, 1923, and payable in five years, with interest semi-annually, at the rate of five per cent per annum. The notes to be callable upon any interest date. None of the notes to be issued unless the whole $15,000 is subscribed for.

Applications for the purchase of these notes may be now made to the Hospital or any one of its Trustees or members of the Medical Board.

When the addition is completed, it is conservatively estimated that the income of the Hospital will be increased about $10,000 per year, with small increase of the present cost of maintenance.

The work of the Hospital since its opening on May 22, 1922, has consisted of the treatment of 538 cases, divided as follows: 211 surgical, 134 obstetrical and 193 medical cases.

WILLIAM J. HOLBROOK, Clerk

Sept. 20, 1923

WHY "AD" RATES VARY

Advertising rates should be governed by the circulation of a newspaper. A paper that prints 2500 is worth considerably more than a paper with sients, and 50c by contract.
only 500, or even a 1000.

The rate of the Brockton Enterprise for public notices and amusements is $1.25 per inch per insertion; the Gazette-Transcript rate is 75c for tran-

The commercial rate in the Enterprise, run of paper, is 98c; that of the Gazette, 75c for transients, 40c for contract "Ads" that change every issue and less for "Ads" that change occasionally.

The first page rate in the Enterprise is $2.50 per inch; in the Gazette $1.

The Enterprise makes extra charges for first page of second section, and last page of the second section, but the Gazette does not.

For reading notices, the Enterprise charges 35c and 25c per line. The Gazette much less.

When solicited for advertisements, it is not the price per inch, but the price per 1000 circulation that should regulate.

VACCINATION

Editor Gazette-Transcript:

School has begun and many little boys and girls had by law to be vaccinated; some on their arms, some on their legs. And as I saw one little girl half sick from the effects, the writer thought it over and said, "What a dreadful thing to inflict upon a child for it seems like blood poisoning pure and simple. When anyone feels as a rule that they are in any danger of blood poisoning the fly for a physician and everything is quickly done to counteract any such condition, but in the case of vaccination a little pure child is inoculated with a foul poison which goes over their entire system for fear that some time they may meet with smallpox. Many physicians are opposed to it, but it is a law and we are a law abiding people. I feel that the time will come when .this law will be looked upon as one of the barbarities of this age.

GOOD SENSE

WEYMOUTH CASES

September 11, Patrick Ryan of Weymouth appeared in the Norfolk superior court on a charge of drunkenness and Judge Fosdick allowed him to go on a year's probation. Tuesday afternoon, having broken his probation, he was brought before the court again. Ryan made an eloquent plea for continued probation, but Judge Fosdick turned a deaf ear to his pleading and sent him to the State Farm at Bridgewater.

In the same court Warren H. Tobey of Quincy pleaded guilty to breaking and entering the garage of Louis H. Ells at Weymouth Oct. 4, 1921, agreed to make restitution in the sum of $150 and was allowed to go on probation.

SATURDAY'S ALMANAC

Sun rises	5.45
Sun sets	5.19
Length of day, 11 hours 57 minutes	
Moon rises	1.19 A. M.
High tide 7.45 A. M., 8 P. M.	
New moon Oct. 10	1.06 A. M.
First quarter Oct. 16	3.54 P. M.
Full moon Oct. 24	1.26 P. M.
Last quarter Nov. 1	3.49 P. M.

MOTOR LAMPS LIGHTED
5.39 P. M. to 5.25 A. M.

BOSTON TRAINS

In effect Sept. 30, 1923.

All inward trains from East Weymouth on the N. Y., N. H. & H. R.R. stop at Weymouth Heights (4m. later), Weymouth (8m. later), East Braintree and Braintree.

All trains from Boston also stop at Braintree, East Braintree, Weymouth (8 minutes earlier) and Weymouth Heights (4 minutes earlier).

E. Weymouth to Boston		Boston to E. Weymouth	
Leave	Arrive	Leave	Arrive
5.57	6.43	6.40	7 18
7.03	7.44	8 05	8.46
7 41	8.19	9.10	9.45
7 58	8.35	11.15	11.54
8.44	9.17	12.49	1.26
9.40	10.14	2.42	3.25
10.47	11.26	3.43	4.22
12.40	1 16	4.23	5.12
2.13	2 50	5 18	5.56
4.46	5 25	6.01	6 39
5.44	6.22	6 25	6 59
6.48	7.31	9.19	10.01
11.38	12.20	11.18	12.01
SUNDAYS		SUNDAYS	
8.38	9.18	4.59	5.31
10.55	11.35	8 55	9.37
12 51	1.34	12.35	1 17
4.39	5.16	2.19	3.01
6 39	7.19	4 34	5.15
7.40	8.15	5 34	6.16
		9 34	10.19

South Weymouth Trains

In effect Sept. 30, 1923.

(Subject to change without notice.)

To Boston		From Boston	
Leave	Arrive	Leave	Arrive
6.19	6.53	5.35	6.30
7.14	7.50	6.35	7.10†
*7.42	8.15	7.38	8.19
7.59	8 32	9.05	9.38†
8.55	9.35	12.39	1.12†
*9.39	10 07	1 36 Sat.	2.13
*10.58	11.29	2 35	3.09†
		4.00	4.32†
*12.51	1.20	4.34 ex. Sat.	5.11
*4 46	5.22	5.12	5.46
5.52	6.32	5.48	6.27
*7.10	7.42	6.08	6.41†
8.57	9.35	7.15	7.55
11.05	11.48	9 33	10.17
		11.09 ex.Sat.	11.54
		11.30 Sat.	12.07†
SUNDAYS		SUNDAYS	
*8 14	8.50	9.08	9.44†
*9 09	9.47	10.38	11.18
12.47	1.26	12.50	1.34†
*4.49	5.24	5.43	6.17†
*8 02	8.33	7.29	8.09
9.38	10.14	10.43	11.22

—*From Plymouth. —†To Plymouth

CLUB and SOCIAL

—As a part of the Bi-Centennial of Old South Union church, Dr. and Mrs. Francis A. Poole kept open house to the people of the parish Friday afternoon from 3 to 6 when nearly sixty friends called and enjoyed the hospitality o fthe pastor and his wife. In the evening from 8 to 11 the doors were again opened and 175 came for a social call. The house was made a veritable garden by the flowers contributed by their friends. Mr. and Mrs. Poole were assisted in receiving by Mrs. William H. Bolster and Mrs. Henry C. Alvord, widows of former pastors. Music on the violin and piano was furnished by Dorothea and Marion were served in the afternoon and ice cream and cake in the evening.

—At the home of Mr. and Mrs. Alfred Hastings, in South Weymouth, Sept. 25, their cousin, Mrs. Mary E. Batcheller and Charles O. Dam, both of Cambridge, were united in marriage by Rev. Arthur E. Wilson of All Soul's church, Braintree. The bridal attendants were Miss Elaine Wood of Roxbury, grand-neice of the bridegroom, and Miss Ellen Perkins of Cambridge, a cousin of the bride. A reception for relatives followed, after which Mr. and Mrs. Dam left for a short wedding trip. On their return they will reside at 2 Inman street, Cambridge.

—Miss Alice Charlesworth of Quincy avenue, East Braintreee, was recently given a shower at the home of Mrs. Herbert Poore in honor of her approaching marriage to Charles Cummings.

—This week the Wessagusset club were the guests of Mrs. Ida Shaw of South Weymouth at her summer home on Hunt hill, North Weymouth. It is the 21st year the club has spent the first week of October at the shore. The club meets during the year on the birthdays of the respective member at their homes. The party includes besides the hostess: Mrs. Mary Damon, Mrs. Fred Belcher of West Abington, Mrs. Ella Reed of Abington, Mrs. Nellie Goodwin, of Whitman, Mrs. Alice Lake and Mrs. Rose Dean of Brockton, Mrs. Florence Somes of West Abington and Mrs. Clara Batchelder of North Weymouth.

—Members of the Matrons club of the First Universalist church of Brockton held an all-day outing last Friday at the summer home of Mrs. C. B. Dillard at Scituate, making the trip in twelve autos. A clam dinner was enjoyed.

—At the Sacred Heart church on Tuesday morning Miss Helen Johnson Field, daughter of Mrs. Catherine A. Field of 161 Broad street, Weymouth, and William Enos McCarthy of 808 Commercial street, East Braintree were married by the pastor. The bride is the daughter of the late J. Wellington Field and grand-daughter of the late John Q. A. Field of Independence avenue, Quincy. Miss Field is a graduate of the Weymouth High school, scretary of Weymouth Circle, Daughters of Isabella, and a member of the Weymouth Catholic club. Mr. McCarthy is a World War veteran, a member of Quincy council, Knights of Columbus, and the Quincy Yacht club.

—Several of the officers of Sterling court, Order of Amaranth, of Quincy, took part in the "present officers" night of Corona court of Malden on Sept. 28, giving a fine exemplification of the work. The home court entertained at supper.

—An official inspection of Wollaston chapter, O. E. S., will be made next Monday evening at 8 o'clock by Deputy Grand Matron Jean B. Derby, assisted by Deputy Grand Marshal Caroline Horle. Bro. William E. Wallace will be the soloist. Several candidates will be initiated by Worthy Matron Elsie L. Lock and her officers. officers.

—The opening date of the Quincy Woman's club is Oct. 9, when new members will be welcomed, and messages received from the State Federation held at Swampscott. Mrs. Francis Sayer will speak on "Peace". Music and tea.

—The first dancing party of the season of the Cochato club of Braintree last Saturday evening was an enjoyable affair. The committee in charge included William C. Brooks and Walter R. Howland. The regular season's program begins next Saturday evening with a bridge whist under the direction of Mrs. John E. Arnold, Mrs. E. Gladys Perry and Mrs. William Adrian.

TUFTS LIBRARY BOOKLIST

NOTE: The books listed will be ready for circulation on the Saturday following the issue of the Gazette & Transcript containing the list.

†Anthony. Harper. Life and work of Susan B. Anthony. 3v. B.A.629h
Austin. Isidro. A9364.2
Bell. Feeding, diet and the general care of children. 726.33S
Bojer. Last of the vikings. B6332.1
Bourn. Geese fly south. B662.1
Bradford. Damaged souls. 920.B72d
Brimmer. Motor campcraft. 725.205
†Cambridge, Mass., Cambridge seventy-five years a city, 1846—1921. 613.182
Chamberlain. Rackhouse. C352.3
Colum. Castle Conquer C723.1
Comstock. Tenth woman C736.10
Curtis. Yankee girl at Shiloh j C942.23
Diver. Lonely furrow D642.3
Ellwood. Sociology and modern social problems. 316.180
Ertz. Madame Claire. E735.1
Faure. History of art. v. 1 & 2 of 722.249
1. Ancient art
2. Mediaeval art
‡Feith. Modern Holland 226.148
Fisher. (Dorothy Canfield) Raw material. [Short stories] F535.10
Fletcher. Copper box. F635.12
Exterior to the evidence. F635.11
†Foote. Tileston. Caleb and Mary Wilder Foote. B.F7372
Footner. Ramshackle house. F739.2
Forman. Enchanted garden. F762.2
Hall. Life and confessions of a psychologist. B.H14602
Hallam. Studies in child development. 313.263
Hamilton. Rustle of silk H179.1
Harrison. Misunderstood children. 313.264
Hart. Golden West boys; Injun and Whitey to the rescue j H2557 3
Hawes. Gloucester by land and sea. 224.250
Hendrick. Everyman's chemistry 732.11?
Hudson. Hind in Richmond Park. 736.20?
Hughes. Within these walls. H874?
Jerome. Anthony John J484?
Kinne & Cooley. Foods and household management 726.3??
Lincoln. Babcock. Soul of Abe Lincoln B112.2
Soul of Ann Rutledge; Abraham Lincoln's romance. B112.1
†Pillsbury. Lincoln and slavery. B.L631p
Weik. Real Lincoln. B.L631wo
Locy. Biology and its makers. 734.163
Log-cabin lady; an anonymous autobiography B.L8267
Long. Motor camping. 725.206
Lucas. Health of the runabout child. 726.339
Lutz. Tomorrow about this time. L977.20
†McCombs. Making Woodrow Wilson president 615.152
McGraw. My thirty years in baseball. B.M175m
Mackenzie. African adventurers. j920.M195
Milne. Advanced algebra 734.165
Milton. London in seven days. 232.149
Paris in seven days. 226.149
†Murphy. Collation of cakes yesterday and today 725.197
Nutting. Massachusetts beautiful 224.243
Vermont beautiful 224.242
Packard. Four stragglers P122.2
Paine. Single reels. [Short stories] P162.3
Poast. Indian names, facts and games for Camp Fire Girls j 929.P75i
Prouty. Stella Dallas P947.3
Russell. Volcanoes of North America 737.49
Sabatini. Fortune's fool S113 5
Schultz. Seizer of eagles j 615.158
Seltzer. Brass commandments S4684.2
Shackleton. Mill. Life of Sir Ernest Shackleton B.S523m
Shakespeare. Adams. Life of William Shakespeare B.S527a
Sherman. Genius of America; studies in behalf of the younger generation 132.140
Sidgwick. Restoration S5681.10
Soddy. Interpretation of radium, and the structure of the atom. 732.116
Tilden. Mr. Podd T452.1
†Tileston. Tileston, ed. Amelia Peabody Tileston and her canteens for the Serbs B.T453
Verrill. Real story of the pirate 227.207
Wells. Feathers left around W461.45
Wentworth & Smith. School algebra, books I &II 734.169
Williams. Practical radio 723.333
Williamson. Night of the wedding W6791.25
Wood. Nigger W8522.1
Young. New American government and its work 315.434
†Zimmerman. For love's sake 834.108

ABBIE L. LOUD, Librarian

†Gift.

October 5, 1923

CLAPP GYM CLASSES

Join a gymnasium class this winter and get some real exercise. The classes for all men and boys start next week. On Mondays the entire afternoon and evening is given over to the ladies and girls classes.

On Tuesdays and Fridays 5 to 6.30 are business men's classes. The same days of the week, but at 7.30 to 9 P. M. are the young men's classes.

The Grammar school large juniors will use Wednesday afternoon 4 to 5 o'clock and Saturday morning 9.30 to 10.30. Grammar school small juniors on Thursday afternoon 4 to 5 P. M. and Saturday mornings 10.30 to 11.30.

On Tuesday nights there will be special boxing classes from 7.30 to 9 and on Thursday nights wrestling at the same hours.

The ever popular Doc Fabyan still continues as physical director and here is the place, with good time selected for the classes.

All ye men that lead a secondary life, step up to Central Square, and enjoy the privileges of the Clapp Memorial and benefit yourselves.

$

Shoes That Stand the Gaff

We offer you Selz $Six shoes because we know that, *for the price*, there is no better shoe that we can offer you.

Selz $Six shoes are built to stand the gaff. They are strongly made, all leather, and give long life. They have a certain style about them that will make you always proud of their appearance.

Won't you stop in soon and try a pair on? There's a treat in store for you.

SELZ $SIX

Selz Shoes — $6 to $10 — A national influence for 52 years

REMICK'S

The Big Store, Quincy

SELZ $SIX

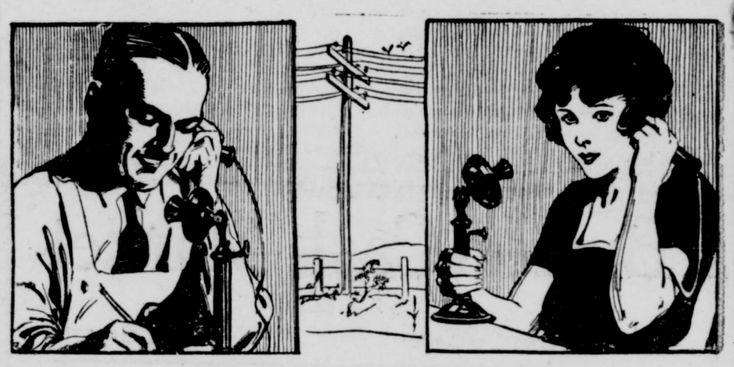

For Groceries Phone Wey. 0017
BEARCE'S MARKET

By doing so you will be sure to get the pick of the offerings in eatables each day.

And since the cost is no more, why not set your family table with the best?

HARRY E. BEARCE

Central Square East Weymouth

South—East and Weymouth
Daily Trips to Boston

OLSON'S EXPRESS

BOSTON OFFICE
15 DEVONSHIRE STREET
Telephone Main 1378

WEYMOUTH OFFICE
84 PLEASANT STREET

Furniture and Piano Moving Jobbing of all kinds

BY WAY OF REFRESHMENT
DRINK and ENJOY
SIMPSON SPRING
BEVERAGES

Just great this season of year. As delightful to the taste as the turn of Fall leaves to the eye.

Every glass a pleasant recollection.

SIMPSON SPRING CO., Manufacturers, **South Easton, Mass.**
38,40,42,44

Classified Advertisements Do the Work

5 words or less, one insertion 50 cents, three insertions 75 cents

When time will admit, advertisements should be mailed to GAZETTE, East Weymouth, Mass.
When telephone is used mistakes are liable.

Buy a Sure Thing

"FOX SUNBEAM"

One Pipe Furnace

REASONABLE IN COST
VERY EFFICIENT
GET IT NOW!

M. R. LOUD & CO.

SOUTH WEYMOUTH

Phone 0183-W

NASH'S MUSIC STORE

BARGAINS in New and Used Pianos and Player-Pianos. Lowest Prices--Easiest Terms.

Talking Machines, Latest Records Popular Sheet Music, Etc.

NASH'S MUSIC STORE

"A Reliable Store"

760 Broad Street, Jackson Square
East Weymouth

Telephones—Store, Wey, 1151-R—Res. Wey.1188-W

HEADQUARTERS FOR
The New Edison Phonograph
And Records

We Have Jewel-Tone Reproducers and Tone Arms--Special Attachments for playing Edison Records on all makes of Talking Machines.

Use Our Easy Payment Budget Plan

Two Stores On The Square Quincy

W.G. Shaw ON THE SQUARE Quincy Mass.

Two Store 69 Center Street Brockton

Coal - Coal - Coal

Best Quality of All Kinds — All-Rail Anthracite is Superior

Charles T. Leavitt

YARD—WHARF ST., EAST WEYMOUTH

Successor to H. M. CURTIS COAL CO

Tel. 11

It Pays Everybody!

To Advertise in the Home Weekly

PAYS THE ADVERTISER!
PAYS THE PUBLISHER!
PAYS YOU TOO!

It keeps you informed about the Things you need in order to Live a Profitable, Happy and Useful Life.

If you buy your Advertising on the basis of the largest results for every dollar you spend, you will send your message to the people of Greater Boston through this list of Reliable Weekly papers:

PLYMOUTH MEMORIAL	ROCKLAND INDEPENDENT
WEYMOUTH GAZETTE	HINGHAM JOURNAL
MEDFORD MERCURY	WATERTOWN SUN
WHITMAN TIMES	NATICK BULLETIN
FOXBORO REPORTER	BRAINTREE OBSERVER
WINCHESTER STAR	MANCHESTER CRICKET
BROOKLINE CHRONICLE	NEWTON GRAPHIC
WALPOLE TIMES	SOMERVILLE JOURNAL
CANTON JOURNAL	BELMONT CITIZEN
WINTHROP SUN	NORWOOD MESSENGER

How to Advertise

MEN have always advertised — first themselves and their deeds; then their religion; today, their products and business.

The most effective advertising today is through the printed word — and right there is where we are qualified to serve you.

Gazette and Transcript

East Weymouth Phone Weymouth 0145

LITTLE SUMMER JAUNTS

CAMPING DE LUX

By J. Caleb Justice, No. 3

"Snuggle Inn" Lovewell Lake, Maine. In a deep porch arm chair, drowsily I am writing these lines, the glimmering, glistening, glinting, shimmering waters of the lake thru the vista of trees and rocks straight ahead. This "INN" is a cottage! Isn't our summer vacation patois amusing? This is a 'camp' composed of four hostelries (that don't hostel!): "Snuggle Inn", "Stumble Inn",, "Wiggl Inn" and "De Lux". They're great, especially "De Lux".

No reflections, gentle reader, are to be cast on the sign painter who may have sawed his board too shot so that he had to leave off the "e". Not a palace of "luxury" but suggestive of 100 candle power light (electrical term), or perhaps to suggest cleanliness. Lux, a flaked soap for electric washers.

So this is "Camping de Lux" if you please, with candle power (lamps), soap, water from a pump indoors, stoves: blue-flame and wood-coal, refrigerator, comfy beds with national springs, grand piano, telephone, deep cushioned chairs, screened in porches in a country of no mosquitoes, (they say there were once a few), kitchen with nothing missing for the city-ladies' comfort, and a generous landlady who comes all the way from Old Orchard to say, "Here's a new egg-beater, I thought maybe that one is worn out".

Can you beat it? All the comforts of home and they call this "camping"! At Newport the marble summer palaces of the old and new rich are called "cottages", here the cottages are "Inns" and together constitute a "camp". Where are the tents that always used to be associated with the word "camp". Something that you could get up and walk off with in the morning, on your back or in the canoe or on the running board. But here there's nothing that we could walk off with—I mean enough to be missed.

Here are no stooping and cramping over a recalcitrant open fire to fry up your bit of bacon burned at one end, raw at the other, the smoke between times blinding your eyes with stinging tears. Here are no yellow caterpillars crawling up your feet at night, nor big black ants making your lips and ears a thoroughfare, no serried ranks of bombing, swooping miniature war planes with their z-z-z-z-z-z-z-zipp, sting-g-g, slap!

And no day of glooms profuno when the sloshing down-pour puts out your fire and all things under canvas can be wrung out if you had a place to wring them. Instead, the blazing hearth casts its ruddy, warm, cheerful glow in every corner of the bungalow. Pitching your tents may be "camping" once for all get it that pitching your cottages is not camping at all, it's "camping de lux".

I laze in this deep arm chair on the broad veranda of "Snuggle Inn" and luxuriate with every sense the quiet charm all around. Thru the arch of hemlock, white pine, beech, moose, oak, birch, the placid lake mirrors black and pleasant mountains into the god's mighty arrow.

One wonders not that the Indians worshipped, for the forests are so dense, the open waters so wondrously blue, the distant purplish and pale lavendar peaks of Kearsarge and Washington so entrancing in their calm repose.

From yonder mica dome of Jockey Cap there spreads out before you such a bewitching scenee of the winding Saco valley, with its pretty little farms, its dense patches of varied green woods, its still lakes as held in the hollow of God's hand, its village of Fryeburg, nestling at the base of the White Mountains,—that it is no wonder that the childhood of all races of hilly countries saw in the varied language of Nature the manifestations of deity. They had time to see and to feel.

Are we wrong in suspecting that oftimes they, in their legends and poetry and miracle story, came nearer to Him who is the source of this pregnant Mother of all. Up there on the top of the purple peaks was Valhalla, home of the devinities that shaped the lives of men:

Thor, creator of the crashing storm, commemorated in our Thursday; Freya, goddess of spring and flowers and trees whom we remember in Friday; Tyr, the wrestler god of strife and battles. our Tuesday; while Wednesday is Woden's day, greatest and father of all, Creator of Thought.

Other primitive feelings of wonder inspiring worship entered into our legacy of time: the limpid Moon, a majestic lady, cast her spell over Monday, while the Sun-god, the fructifying progenitor of vegetation had his day of altar-fires. How significant that the last day of the week, Saturday, should be devoted to the god of Time, the old Roman deity, Saturn, who in Greece was called Chronus (chronology).

The great Roman feast of Saturnalia was held every year in the winter season. Then all public business was suspended; declarations of war and criminal executions were postponed; friends made presents to one another; and even slaves were indulged with great liberties.

A feast was given them at which they sat at table while their masters served, to show the natural equality of men, and that all things belonged equally to all, in the reign of Time. How much has our Christmas inherited from this early human "seeking after God, if haply they might feel after him and find him, tho he is not far from each one of us".

Nearer in time is the naming of this lake in the deeps of the Maine woods. Over yonder across that arm of water in that grove of pines, there is a monument to early American history. It takes us back to when the red men roamed restlessly and freely thru this still wild country.

"To mark the field of Lovewell's fight on the 8th day of May, 1725, between a company of Massachusetts Rangers of 34 men and 80 warriors of the Pequawket tribe led by Paugus in a contest lasting from early morning until after sunset. The Indians were repulsed and their chief killed".

Yes, and too; Captain John Lovewell of Dunstable and fifteen of the colonists were killed in battle, nine others were wounded. "The survivors led by Ensign Seth Wyman began the homeward march after midnight". Thus did we inherit the wildman's paradise and become able to camp de lux on Lovewell's lake.

The chipmunks chase themselves up and down these trees, chattering, chatter, chatter, chatter, like some woman—a conversational volcano in a state of perpetual eruption. That fellow right there on the white pine coming down head first is viewing the world from his upside down position.

How fantastic! To see the ground, the brush, and me, all where the sky ought to be. I suppose, after all, it is all in one's point of view,—how we look at things. The chipmunk has merely anticipated Einstein's theory of relativity. But further digress is impossible.

Eyes, ears, every other sense and some nonsense, have been revelling in a perfectly delightful and carefree time. But now my olfactory sense takes in some savory odors from "Snuggle Inn's" kitchen. And not the least of all the delights of camping de lux is the eats. Dinner is served.

Next:—"Terrors of the Night"

THE WEYMOUTH GAZETTE AND TRANSCRIPT

THE WEEKLY NEWSPAPER FOR ALL THE WEYMOUTHS

PRINTED IN WEYMOUTH
BIG CIRCULATION
BEST ADVERTISING MEDIUM
SOUTH OF BOSTON ON THE COAST

SIX SHOE FACTORIES
NEW EDISON PLANT
ART LEATHER FACTORY
ONE TRUST CO. THREE BANKS
THREE CO-OPERATIVE BANKS
GAS—ELECTRIC—WATER PLANTS
GOOD TRANSPORTATION (RAIL OR BUS)
LUMBER AND COAL YARDS
MANY AUTO GARAGES
A WOOL SCOURING MILL
PAPER BOX FACTORY
SEVERAL BAKERIES
CHEMICAL PLANTS
HOME OF "STORK" PRODUCTS
FIREWORKS FACTORY
SEVERAL LAUNDRIES
ICE CREAM PLANTS
NEAR FORE RIVER SHIPBUILDING COMPANY
NEAR CITIES SERVICE CO.'S

"Oh! How my Feet Ache"

would never be heard if you were shod with a pair of

Dr. A. REED

Improved

Cushion Sole Shoes

FOR MEN

Foot torture reduced to foot comfort at once, try a pair today.

MEN'S

Vici Kid, Black and Tan—Bals and Bluchers

$7.75 With Arch Supports $8.50

SOLE QUINCY AGENTS

FRANKLIN SHOES	FARNUM SHOES	SELZ SIX SHOES	The WEDGE SHOES
$4.95	$5.95	$6.00	$7.75

BOYS' and GIRLS'

THE NEW MOCCASIN SHOES

For Everyday wear—no other shoe on the market will outwear these wonderful shoes, and—lowest prices here.

BOYS		GIRLS	
Sizes 8½ to 10½	$3.95	Sizes 8½ to 11	$3.95
Sizes 11 to 13½	$4.25	Sizes 11½ to 2	$4.45
Sizes 1 to 2	$4.45	Sizes 3 to 7	$5.45
Sizes 2½ to 5½	$4.95		

OPEN FRIDAY EVENINGS

REMICK'S

GOOD SHOES

"Less Than Boston Prices"

THE BIG STORE, QUINCY

WARREN'S

Standard Printing Papers

Better Paper — Better Printing

If your Printing is to be well done you must entrust it to a Good Printer

THE GAZETTE PRESS

is now well stocked with the much advertised Warren Papers.

Warren's Cameo Plate Coated
Warren's Cumberland Coated
Warren's Olde Style
Warren's India
Warren's Cumberland Machine
Warren's Silkote Post Card

Whatever may be your Printing needs, there is a special Warren paper for it, be it an announcement program, circular, booklet catalogue, or "Postal Margin Saleman"

The Gazette Can Show Samples

Weymouth and East Braintree

—J. Caleb Justice is spending a few days in New York city as guest of the American Motion Picture Corporation. He will be "taken out on location" and will see pictures being made. Mr. Justice has been chosen to give the address in the "Church's use of motion pictures" at the National council of Congregational Churches meeting at Springfield Oct. 16—24

—W. E. Thompson has returned home from the Massachusetts Homeopathic Hospital after a successful operation by Dr. Thomas E. Chandler.

—Mrs. Albert Smith of Glenrose avenue, East Braintree, has returned from the Weymouth Hospital where she underwent an operation recently.

—Mrs. George Fogg spent a few days with relatives in Maine last week returning to her home on Broad street Monday.

—Franklin P. Whitten has been elected a delegate from the First Universalist church, Weymouth, to the general convention at Providence, R. I., to be held Oct. 20—28.

—The hours at the Weymouth postoffice are from 7 A. M. to 7 P. M. Mails arrive at 7.09, 9.48, 11.44 A. M., 1.19, 1.58, 4.33 and 5.47 P. M. Mails close at 6.45, 9.15 and 10.30 A. M., 12.15, 4.15 and 6.15 P. M. There is a direct mail to East Weymouth at 12.55 P. M.

—The address of the Gazette-Transcript for Ward Three friends is "Gazette, Weymouth, Mass." just three words. Collections are made at the Weymouth office twice a day.

—Work is progressing on rebuilding of Quincy avenue from the bridge to the Oil Works. Considerable excavating was done and a new base established, and crushed stone has been added and brought to a new grade. During the week the bridge has been painted and the draw was open so that it was impossible even for pedestrians to cross over.

—Bernard Gunville, who has been in charge of a garage at Hyannis this summer, has returned home and resumed his position at the Hollis garage.

—John O'Connell of Granite street has resumed his duties at the Rice & Hutchins factory, South Braintree after enjoying a week's vacation.

—James DeNeil, an instructor at the State Reformatory, Concord, is spending the week with his mother, Mrs. Ellen DeNeil of Broad street.

—Mrs. Lucy A. Richards, 95, one of the town's oldest residents, had the misfortune to fall at her home Tuesday and fractured a rib. Mrs. Richards has been totally blind for nearly twenty years, but has been able to go about the house. It is thought that an attack of dizziness caused her to fall.

—The funeral of Mrs. Mary Queeney took place from the Church of the Sacred Heart last Friday morning. Rev. Fr. J. B. Holland celebrated mass. Interment was in St. Francis Xavier cemetery.

—William Gorman has taken a position at the East Braintree bleachery.

—Dr. and Mrs. William T. Wall are spending the week at the camp of Mrs. Wall's brother at Pinehurst, Billerica.

—Charles E Leavitt, a member of the Shriners band and patrolman Charles W. Baker of the Shriners patrol attended the big Shriner celebration at Providence, R. I., last Saturday.

—A large number attended the annual autumn fete of the Guild of Trinity church held on the grounds of the rector, Rev. William Hyde, last Saturday afternoon and evening. It was an ideal day for the outing. There were sports, games, music, dancing and a supper.

—The body of William J. Sheehy, a former Weymouth resident, who died at the Plymouth County hospital last Friday, was brought here Sunday and interred in the family lot at St. Francis Xavier cemetery.

—Mrs. Alden Davis, Miss Ruth Davis and Mrs. Lillian Attwood of Chester, Vt., have been visiting Mr. and Mrs. Frederick Cushing and Edwin F. Sterling of Webb street.

—Mrs. Frank Lewis of Boston has been visiting her father, William P. Litchfield of Baker avenue.

—A handsome airdale dog was struck by a Buick automobile at Norfolk Square Saturday afternoon and so badly injured that it had to be shot by Officer Ford.

—To get the best results from your advertising is to give it the widest and biggest circulation. The Weymouth Gazete-Transcript offers you that large circulation in all parts of Weymouth. An advertisement will get results if placed in the Gazette-Transcript.

—Reuben Tirrell, a prominent citizen, who is 78 years old, has attended the Brockton fair ever since its organization fifty years ago. Thomas South, the well known veteran fireman, was at the first firemen's muster of the society held fifty years ago.

—The Kings Daughters will hold an apron and cake sale in Gem theatre block next Tuesday at 2 P. M. The proceeds will be devoted to charitable purposes. There is no admittance fee charge; everybody is invited.

—The G. H. Bicknell & Co. factory closed last night for the remainder of the week.

—The Magnolia Social club will hold a ball and prize two-step at Bates Opera House.

—Columbus Day, Oct. 12, the Braintree Point Welfare club will hold a special dancing party in the evening. Tickets 50 cents.—Advertisement

—The Men's Club of All Souls church held their first dinner of the season Wednesday evening, William J. Harrison president. The address was by Rev. Samuel M. Crothers, D. D., of Cambridge.

—If you subscribe to the Gazette-Transcript you save money, for a purchase each week means more than $2.50 per year. You also have your paper delivered at the door, saving you the trouble and inconvenience of getting it. Why not subscribe and see what goes on in Weymouth each week.

North Weymouth

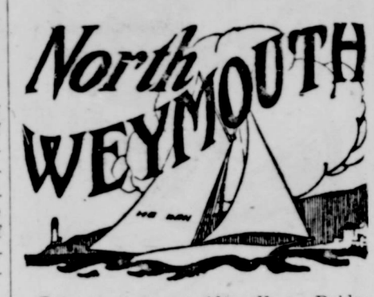

—The permanent sidewalk on Bridge street is being extended from Bicknell Square to Rosemont road and will be appreciated.

—Miss Laura Moore of North street had as guests on Sunday Miss Addie Burdick of Cambridge and Miss Fannie Lambert of South Boston.

—Mr. and Mrs. Thomas McKenna of Pearl street are enjoying a vacation in Maine.

—The North Weymouth Home and School Association held a meeting at the Athens school Monday evening. President Joseph Teague presided. The newly elected officers are vice-president—Miss Harrigan; secretary—Mrs. Comstock; treasurer—Mrs. Menchin; director—Miss Beard. The speaker of the evening was Harold Arey, master of the North Junior High school of Waltham. His subject, "The boy and girl of today" proved an interesting one. The Athens school building which has been put in the best of condition during the vacation was open for inspection after the meeting.

—The North Weymouth Welfare Association will hold its first meeting of the season in Engine hall on Monday, Oct. 8, at 7.30 P. M.

—Miss Emily Evans of Bridge street has accepted an office position with Alden, Walker & Wilde.

—Miss Elinor Menchin of North street had as guests on Sunday Miss Pearl Roland of Brookline, Miss Marion Gaffney of Winthrop and Charles Bigelow of Dorchester.

—Mrs. Myerink of Bluff road left Friday for California where she will remain for the winter.

—Mr. and Mrs. Ernest Petersen and family of North street spent Sunday in West Mansfield.

—Mrs. John Downs of Saunders street has had as guests during the week Mr. and Mrs. Alfred Nash of Hartford, Conn. Mrs. Nash was Miss "Scottie" Harrow, formerly of North Weymouth.

—The regular weekly meeting of the Prima Vera Whist club was held on Tuesday evening at the home of Mrs. Stephen Burdick of Birchbrow avenue. Mrs. John Tower, Mrs. Henry Delano and Miss Nellie Cuneen were awarded favors.

—John D. Brush, pastor of the Church of Good Tidings, is occupying the Baffet house on Ocaen avenue.

—The first meeting of the Y. P. C. U. of the Universalist church will be held Sunday evening at 6 o'clock.

—Horace Walker is enjoying two weeks vacation from his duties with A. W. Bartlett Co.

—The Old Colony Gas Co. is installing pipes on Beals street.

—Miss Edith Wagner of Norwell was the week-end guest of Miss Dorothy Evans of Bridge street

—Miss Mary Campbell, who for the past two years has resided on Norton street, has gone to Tewksbury.

—Mr. and Mrs. P. A. Crowder, formerly of Leonard road are occupying a house on Bicknell road.

—The Ladies Circle of the Universalist church hold an all-day meeting at the church parlors on next Wednesday sewing for the sale to be held in November.

—Ground has been broken for a new house to be erected on Delory avenue.

—Leave your small ads—For Sale, To Let, Lost, Found, Wanted, To Rent at Hearn's drug store, Bicknell Square.

—Ralph Thayer of the U. S. N. was the guest of relatives in town on Sunday.

—Miss Pearl Belland of Brookline was the guest on Wednesday of Miss Elinor Menchin of North street.

—The house on Stratford road owned by A. M. Olsen, is occupied by Mr. and Mrs. McDonald and family.

—Mrs. Allan Perkins of Bridge street chaperoned the S. E. C.'s to the Quincy theatre on Wednesday evening.

—Mr. and Mrs. Oscar Cox and Mr. and Mrs. Stephen Burdick left on Wednesday for an automobile trip over the Mohawk Trail and to New York city.

—Charles Austin, who was injured in an automobile accident last August, is able to be about on crutches and expects soon to take his position as day foreman at the East Weymouth car barn.

SHOWER FOR NEW PASTOR

Rev. John D. Brush, who leased the property of Mrs. Elmer C. Basset on Ocean avenue, North Weymouth, for the winter went there Wednesday afternoon to prepare for the arrival of his mother from New York and was some surprised when he entered his new home to find that about fifty ladies of the parish were making themselves very much at home filling the pantry shelves with cooked and uncooked food which they brought with them. Mr. Brush recovered from his surprise and expressed his pleasure and appreciation for the friendly call. After a social hour or two, refreshments of sandwiches, cake and coffee were served. The ladies were ably assisted in the project by the owner of the house, Mrs. Bassett and Mrs. K. Palmer and her daughter, residents of the Home Beautiful cottage. Mrs. Bassett loaned her car to transport those who otherwise would have been unable to attend the party.

East Weymouth and Weymouth Center

—Frank Allen of North street has been playing in an orchestra at the Brockton Fair this week.

—The King Cove Boat club are to hold a costume party at the clubhouse next Tuesday evening.

—Mrs. Philip Wolfe of Moulton avenue is entertaining her father, Charles Hewson of Roxbury.

—Mrs. Charles McLeod of Lincoln street has as a guest Mrs. Mary McLeod of Detroit, Mich.

—Mrs. Norman Spaulding of Norton street has as a guest her sister, Mrs. Mary Gareau of Boston.

—Miss Christine Bailey of Delory avenue had as a week-end guest Miss Dorothy Wrinn of Waban.

—The Ladies Auxiliary of the King Cove Boat club held an all-day meeting at the clubhouse on Wednesday for the sale to be held in November. A dinner was served at noon by Mrs. Gertrude Souther and Mrs. Sadie Miller.

—Philip Wolfe of Moulton avenue had a narrow escape from drowning last Monday. Leaving home before daylight on a gunning trip and having a successful morning the boat suddenly began to fill with water while near Grape island. Mr. Wolfe was obliged to let the boat drift along while he directed his energy to bailing out the water. His predicament was noticed after some hours by people at Rose Cliff, who immediately went to Mr. Wolfe's rescue.

—The D. G. Whist club met with Miss Nellie Connell of Grove street this week, the souvenirs going to Miss Agnes Cullen, Miss Loretta Looney, Mrs. Joseph Fern and Mrs. David Kearns.

—Peter Fowler has moved into the house reecently purchased by him at 31 Bryant avenue.

—George R. Hatton has bought the Daniel Randall house and one acre of land, 441 Washington street.

—All the latest in Lamson & Hubbard quality Caps, Soft Hats, Velours, Derbys can be purchased at C. R. Denbroeder's Clothing and Furnishing Store, 750 Broad street.—Advertisement

—Miss Isabel T. McIsaac of Cedar street is at the Brighton hospital serving as telephone operator. This is the contagious hospital connected with the Homeopathic.

—Mrs. Ralph Colby of Littleton, N. H., has been visiting her mother, Mrs. Henry Vogell, for a few days.

—Special Sale of Boys Knicker lined pant. Sale price $1.95 cordurovs, serges, and mixtures. Sizes 7 to 18 in stock at C. R. Denbroeder's clothing store, 750 Broad St.,—Advertisement

—The annual inspection of Dorothea L. Dix tent 32, was held in G. A. R. hall Thursday evening. There was a goodly attendance of sisters and members of Post 58 and Sons of Veterans. After the meeting a social hour and collation were enjoyed by all.

—Mrs. Elizabeth Turner, formerly of East Weymouth, died last Friday in Seattle, Wash. The body was cremated.

—A new timetable on the N. Y., N. H. & H. R. R. wnt into effect on Sunday and is printed in full on page two both for weekdays and Sundays.

—Henry Hanley and family have returned to their home on Raymond street after passing the summer at their summer cottage at Humarock.

—Nate Wood Bates and Conductor George Walker have returned from a cunning and fishing outing at Fort Cliff

—Now is the time to become an annual subscriber of the Gazette-Transcript.

—While returning to Brockton by the way of Weymouth from their motor trip over the Mohawk Trail and Canada, Mr. and Mrs. Fred Crimmins, Harold Crimmins, Kenneth Crimmins made a pleasant call on their aunt, Mrs. Margaret Davison.

Mrs. John House of Laurel street was operated on at the Weymouth Hospital on Monday and reports are favorable.

—Three tons of new goods arrived at the new J. H. Murray hardware store yesterday. It is certainly an attractive store when lighted up at night.

—Mrs. W. A. Hodges was chairman of the committee which served the noonday dinner at the M. E. vestry on Wednesday. A work session was held by the Ladies Circle.

—A "Tying Bee" was held Wednesday at the home of Mrs. Howard Pratt by Watchful Circle of Kings Daughters

—William Hughes of the "Valley" entered Monday upon an electrical engineering course at Mass. Institute of Technology.

—An all-day meeting of the Ladies Social Union of the Congregational church was held Tuesday. Mrs. Florence Corthell was chairman of the committee which served the dinner at noon.

—At the regular meeting of the American Legion Auxiliary on Monday evening plans were made to entertain the Norfolk County council in G. A. R. hall Oct. 27. At the council meeting at Walpole, past president Mrs. Annie J. Libby was elected vice-president of the council.

—Reynolds Post 58 held their bimonthly meeting in Grand Army hall Tuesday afternoon, with seventeen members in attendance. The comrades were pleased to greet comrades Oliver Burrell, 88, and Quincy Spear, 86, whose health does not permit their regular attendance. Commander Bicknell and comrades Hawes, Burrell and Spear entertained with speeches and stories, the meeeting closing with the singing of America.

—Sunday afternoon the Christian Endeavor Society of the East Weymouth Congregational church, visited Ernest MacFaun at his home on Cedar street and held a very interesting service, assisted by Rev. Mr. Handanian with violin selections and duets by Miss Elizabeth and Grace Taylor. Mr. MacFaun is confined to his bed and appreciates the visit of the young people, also the beautiful flowers they brought him.

—John Griffin of 75 High street was surprised Saturday evening by several of his friends who enjoyed games and music. He was the recipient of a fountain pen.

—At Faith Mission chapel Monday evening, Mr. and Mrs. Frank Church of Norfolk Downs were tendered a surprise in honor of their 40th wedding anniversary and the 67th birthday of Mr. Church. After a service of song and testimony in the chapel the company were served with refreshments at the home of Mr. and Mrs. George Loud. The couple were presented with gold pieces and Mr. Church received birthday gifts of a fountain pen and books. Guests were present from the Adams Shore and Braintree churches.

—If you subscribe to the Gazette-Transcript you save money, for a purchase each week means more than $2.50 per year. You also have your paper delivered at the door, saving you the trouble and inconvenience of getting it. Why not subscribe and see what goes on in Weymouth each week.

HOLIDAY NOTICE

Because of the Friday holiday next week—Columbus Day—the Gazette-Transcript will go to press one day earlier, being delivered on Thursday. This means that four pages will be printed on Monday, four on Tuesday, four on Wednesday, and four on Thursday. Therefore it is very important that advertisements and news shall reach the Gazette office EARLY in the week.

WEYMOUTH FIRE ALARM

12—River and Parnell sts.
13—Bradley Fertilizer Works
14—Wessagusset road.
114—Wessagusset and Hobomack rds
15—Bicknell square
115—Pearl and Norton sts.
16—Bay View st.
116—Bridge and Saunders sts.
17—Sea and North sts.
18—Lovell and Bridge sts.
19—Church and North sts.
21—Broad and Whitman sts.
23—Jackson square
24—Electric Light Station
25—Grant and High sts.
26—Cedar st.
27—Wharf st.
28—Commercial and Putnam sts.
29—Strong's factory
221—Shawmut st.
223—Broad st., near Essex st.
224—Central square
225—Middle st., near Lake st.
226—Charles st.
227—Lake Shore drive
272—Keith's shoe factory
31—Summer and Federal sts.
32—Congress and Washington sts.
34—Front st., beyond Federal st.
35—Prospect and Granite sts.
36—Garfield square
37—Engine House No. 3
38—Washington square
39—Lumber Wharves Commercial st.
41—Lovell's Corner
42—Elm and Pleasant sts.
43—Nash's corner
45—Park ave. and Main st.
46—Middle and Washington sts.
47—Pleasant and Canterbury sts.
48—Lake View Park
49—Pratt schoolhouse
441—Pine and Park sts.
51—Pleasant st., front Otis Torrey's
52—Engine House No. 5
53—Independence square
54—Pond st., front Hollis' mill
55—Pond st., front W. H. Robinson's
56—Thicket and Pond sts.
57—Union st., May's corner
58—Union st., front Henry Chandler's
61—Randolph and Forest sts.
62—Main st., front E. C. Staples'
63—Columbian and Forest sts.

SIGNALS

SECOND ALARM—Six blows, followed by box number

GENERAL ALARM—2-2-2-2-2

ALL OUT—Two blows

Three blows on the alarm calls the Chief

LOST CHILD—4-4-4, followed by box number nearest to where child lives.

NO SCHOOL: 2-2-2 sounded twice. It will be sounded at 7.30 A. M. for no sessions in all the grades; at 8 A. M. for no sessions in Grades I to IV inclusive in the forenoon; at 11.45 A. M. for no sessions in Grades I to IV inclusive during the afternoon; and at 12.45 P. M. for no sessions in all the grades in the afternoon.

CEM THEATRE
SATURDAY, OCT. 6
"MAIN STREET" Florence Vidor and Monte Blue. Christie Comedy
SUNDAY, Oct. 7--Continuous 4.30 to 10.30
It's a Paramount. Madge Kennedy in "The Purple Highway"
"RESTLESS SOULS"—ALL STAR CAST
WEDNESDAY, OCT. 10
Paramount presents Jack Holt in "The Tiger's Claw"
Edith Roberts and Tom Moore in "Pawned" Matinee 4 o'clock
FRIDAY, OCT. 12—Jackie Coogan in "Oliver Twist"
Matinee at 2 o'clock

COLUMBUS DAY, OCTOBER 12
Braintree Point Welfare Club, Inc.
Foot of Arborway Drive, Off Quincy Avenue,
EAST BRAINTREE
Weymouth Landing cars from Quincy Square stop at Arborway Drive.
Special DANCING Party
EVENING
DeNiel's Orchestra
TICKETS - - 50 Cents

NEW QUINCY THEATRE
THE PLAYHOUSE OF THE SOUTH SHORE VAUDEVILLE
TWO PROGRAMS WEEKLY
SPECIAL—Sunday Afternoon and Evening
MONDAY, TUESDAY AND WEDNESDAY
Feature Picture -"Where the North Begins"
with Rin-Tin-Tin, the police dog, in a heart stirring story of life and love in the frozen north.
THURSDAY, FRIDAY AND SATURDAY
Feature Picture--"Little Johnny Jones"
Starring JOHNNY HINES in the film story of George M. Cohan's greatest racing drama of the age.

ALHAMBRA THEATRE
CONTINUOUS PERFORMANCE
MONDAY, TUESDAY, WEDNESDAY
"Three Wise Fools" A comedy version of a comical legitimate performance.
"LOYAL LIVES" Dedicated to the men in the postal service
THURSDAY, FRIDAY, SATURDAY
Goldwyn production "The Last Moment"
The Vitagraph presents "The Midnight Alarm"
Beginning Sunday FOUR DAYS Pola Negri in "The Cheat"

THE ROSE CLIFF FILLING STATION
Corner Neck and Bridge Streets, North Weymouth
Atlantic Gasolene and Motor Oils Westinghouse Batteries
B. F. Goodrich Tires and Tubes
SPECIAL SALE FOR ONE WEEK of FORD and CHEVROLET BATTERIES $15
WITH HARD RUBBER CASE
Telephone Weymouth 0341-R

NOW is the Time to Become
A SUBSCRIBER
of the Weymouth Gazette-Transcript

Come to Rockland to Trade
Blankets and Comforters
The Cool October nights may call for an extra bed covering.
If in need of a Blanket or Comforter we would be pleased to show you our stock and think you will find one that will be satisfactory.
Sleep Warm With Our Bedding
J. A. RICE COMPANY
L. E. BLANCHARD, Manager
Telephone 0233 Rocbland, Mrss.

CLUB and SOCIAL

—The Old Colony club have completed the calendar for the coming year and will hold their opening meeting Oct. 11 at the Universalist church at 2.30 P. M. The program includes, the president's greeting and welcome to the new members. Introduction of chairman of committees. Reports of the annual meeting of the State Federation of Women's Clubs held at Swampscott by Mrs. John F. Robinson, vice-president, and Mrs. Ritchie T. Howe, recording secretary. The club will entertain as guests, Mrs. William D. Rowe, district director; Mrs. Grace Horne, chairman of art; Mrs. Mina G. Del Castillo, chairman of music, who will speak on the work of their various departments. The tea will be in charge of Mrs. Elmer Thayer, chairman of the Hospitality committee.

—Mr. and Mrs. G. L. Anderson of River street entertained members of the Appalachian club at their summer home at Plymouth, the party including Mr. and Mrs. Atherton Hunt, Mr. and Mrs. William F. Rogers, Mr. and Mrs. Arthur Evans, Mr. and Mrs. Harold M. Gage, Mr. Young and daughter, and Mr. and Mrs. Fred Howes.

—Mr. and Mrs. John Reardon of Albany, N. Y., former residents, have been spending a week with her brother, John B. Hart of Hunt street.

—Mrs. G. Black of North Weymouth entertained the H. G. L. club at the home of Mrs. R. Bickford on Monday evening. Whist was enjoyed, the first prize going to Mrs. McAlpine, the second to Mrs. Black, the third to Mrs. Schlimper and the consolation to Mrs. Loud. Refreshments were served and a jolly evening spent.

—Miss Olive Ralph of Union street entertained the local members of the Motion Picture club of America at her home last Friday evening. A branch chapter was formed, officers elected, and many plans made for the coming season. A social hour and refreshments were enjoyed by all.

—A number of the friends of Miss Stuart Cochran tendered her a miscellaneous shower at the home of Miss Helen Donovan, Franklin street last Friday evening in honor of her approaching marriage to Carl Tirrell of the Whitmore-Tirrell Shoe Co. Miss Cochran received many handsome gifts. There was a program of vocal and instrumental music and a lunch was served.

—The next meeting of the Weymouth branch chapter of M. P. C. of A. will be held at the home of Miss Mildred Callahan. Mill street, South Weymouth, on Monday, Oct. 8.

—The S. K. club was the guest on Friday evening of the Misses Fannie, Rena and Hattie DeBoer at their home on Main street.

—Mrs. John F. Welch of Quincy (nee Ambler of Weymouth) and daughter Marjorie have returned from their summer cottage at Manomet.

—Miss Hazel Hollis, daughter of Mr. and Mrs. Charles J. Hollis, and Merville Nickerson were married at Scituate last Wednesday by Rev. Allan D. Creelman, pastor of the Baptist church in that town. Mr. and Mrs. Nickerson left after the ceremony with Mrs. Nickerson's parents for Claremont, N. H., where they are spending their honeymoon. Mr. and Mrs. Hollis returned home Sunday afternoon.

—Mr. and Mrs. J. W. Lindblow of 37 Torrey avenue have returned from ten days trip to Philadelphia and Atlantic City.

—Mr. and Mrs. Ralph H. Murphy with Mr. and Mrs. Edwin H. Murphy took three days motor trip the past week through western Massachusetts and over the Mohawk Trail.

—At the Wednesday evening Whist party held at the King Cove clubhouse the prizes were awarded to D. W. Arnold, Mrs. E. Dacey, Mrs. Ethel Lindsey, Mrs. Joseph Beach, and Mrs. Alice Horton.

—Opportunity circle was hostess to the Kings Daughters Union on Monday evening at the vestry of the East Weymouth M. E. church.

—Favors of the H. G. L. Whist club on Monday evening at the residence of Mrs. Roy Bickford went to Mrs. James McAlpine, Mrs. Joseph Black, Mrs. Sarah Schlimper and Mrs. Jacobs

—Mr. and Mrs. Christian Krough are at their home on North street, having returned from three months trip to Europe.

—There were thirty tables in play at the Daughters Isabella whist party this week and favors were awarded to Mrs. Viola Lane, Miss Mary McIntosh, Miss Agnes Healey, Henry Riggs, Thomas Pickett, Thomas Kelley and Miss Margaret Condrick.

—Harriet, daughter of Mr. and Mrs. Charles Marr of Athens street was married on Saturday evening to Ira Rounds of North Weymouth. The ceremony was performed by Rev. Eric Lindh of Bethany church, Quincy.

—Tuesday evening the annual inspection of Mayflower chapter, Order of the Eastern Star, took place in Masonic temple. The inspecting officers, Catherine M. Hoffman, P. M., of Boston chapter, deputy grand matron; Bessie G. Bowen, P. M., of Boston chapter, deputy grand marshal; Rodney Adams, P. P., of Needham, deputy grand patron were escorted by the present and past matrons and patrons of visiting chapters. A class of candidates were initiated by the officers of the chapter. Gifts were presented to the Deputy Grand Matron and her Marshal. The Worthy Matron, Mrs. Edith G. Bicknell, also received gifts from her board of officers. Previous to the meeting supper was served to 105.

—Mrs. Mabel Redway of Pratt avenue leaves Friday for an extended trip to Albany, N. Y., then down the Hudson river via boat to New York city, visiting at Newark, N. J., for ten days, then coming home by way of Providence. There she will visit her daughter, Mrs. Albert V. Nelson for two weeks.

—At Randolph on Tuesday, Rev. and Mrs. Asher Anderson observed their golden wedding anniversary.

—The wedding of Miss Olive Germyn, daughter of Mr. and Mrs. Richard Germyn of Field avenue and Carlin Sanger of Cohasset will take place at the summer home of the latter Oct. 20.

—John McNamee of Salem is to open an electrical shop in the Gem theatre building.

—The Mayflower club met on Monday evening with Miss Louise Smith of Commercial street. The work session was followed by a social hour. Refreshments were served.

—The next meeting of the Service Star Legion, Inc.,—"Old Colony chapter"—will be held at the residence of Mrs. Roger Perkins Loud, Commercial street, Weymouth, on Monday, Oct. 8, at 2.30 P. M. A proposed change of annual meeting from January to June will be voted upon.

—The Mayflower club met on Monday evening with Miss Louise Smith of Commercial street.

—Miss Evelyn Mae Dowson, daughter of Rev. and Mrs. J. L. Dowson, arrived home last Friday from Buffalo, N. Y., where she has been for the past three years a student in the Nurses Training school, graduating last June. After a brief rest at home Miss Dowson will devote herself to private nursing.

—Mrs. Edmund P. White of Baker avenue and her sister, Miss Annie M. Lynch of East Weymouth are in Worcester on a visit to her brother, Dr. W. J. Lynch, surgeon at St. Vincent hospital in that city.

—Miss Doris Munroe of Mill street has entered Bangor Theological seminary where she is taking a two years course.

—A. L. Wingate of Pond street has left for a motor trip thru Maine, Canada and New York.

—Mrs. George Crowthers of White street was hostess to the Knutt club at her home Tuesday afternoon. The guests were entertained at whist and refreshments were served.

—Dr. and Mrs. John F. Moore of New York city were week-end guests of his mother, Mrs. Anne Moore. They were accompanied by Mr. and Mrs. Paul McQuellen. On their return home the party included Miss Emily Moore of Main street, who is to be the guest of her brother in his home in New York.

—Mr. and Mrs. Ralph Burrell of Pond street and Mr. and Mrs. Archie M. Blanchard of Scituate have returned from a week's motor trip thru the White Mountains and over the Mohawk Trail

—There will be a large gathering of friends at the home of Mrs. W. H. Moore, East Braintree, on Oct. 6, when a miscellaneous shower will be given their son and his financee. The wedding will be at Easter.

—A large number from this place attended the wedding at St. Patrick's church, Brockton, Monday evening of Edwin L. Dowd, son of Mr. and Mrs. Paul Dowd of Washington street this town and Miss Alice K. Flood of Brockton. George L. Dowd, brother of the groom, was best man. More than 200 guests attended the reception following the ceremony. Mayor Frank A. Manning was the special guest of the evening. Mr. and Mrs. Dowd will reside in Brockton.

—Mr. and Mrs. Andrew Culley, Mr. Edward C. Culley, Edwin I. Culley, Mrs. Harry B. Stiles and Mrs. Mabel V. Redway attended a very pretty home wedding on Wednesday afternoon at 2 P. M. The son of Mrs. Redway, George R., was married to Miss Bertha Adair of Hillbourne street, Roslindale, officiated. After a trip to New York, New Jersey and Providence, they will be at home after Nov. 1, at 70 Hillborne street, Roslindale.

JUNIOR TOWN CHAUTAUQUA

The first fall meeting of the Junior Town Chautauqua will be held Saturday, Oct. 13, at 2.30 P. M. at the East Weymouth Methodist church. It is hoped that all officers and as many junior citizens as possiible will attend. This first meeting will be primarily an organization meeting working toward a later assmbly when the law and order, service or health committee will launch their programs.

PRINTER WANTED

Bright, intelligent young man, about 20 years of age to learn the printer's trade. Must have good education—High school graduate preferred. Apply to Mr. Prescott at Gazette-Transcript office, 12 Station St., East Weymouth. 2t,40,41

—Mr. and Mrs. Gardner Alden started last Saturday on a trip thru New Hampshire, it being the first day of Mr. Gardner's vacation. In Peterboro, N. H., his machiine skidded and as the result Mrs. Alden met with a broken arm and other injuries. The machine was somewhat damaged. Mrs. Alden is at the hospital at Bellows Falls, the home town of her daughter. Mrs. Gardner had but recently recovered from an operation of previous date.

Storage Room

Store your car in a heated garage for the winter $7.00 per month

Grant Bros.

126 Bridge Street

North Weymouth

4t,40,43

Weymouth High Notes --- A New Department

WEYMOUTH HIGH SCHOOL BEFORE ADDITION

Work on the annex is progressing steadily. Two rooms in the new building are now being used and within a short time there will be ten rooms ready for occupancy. The splendid way in which the old building of the High school has been remodelled adds so materially to the efficiency of the various departments located there,—and the pleasant prospects of entering the annex in the near future, where the practical arts and freshmen classes will be so well housed have brought about a very perceptible change in the spirit fo the faculty,—renewed enthusiasm, interest and a happier frame of mind.

This year two new members have been added to the teaching staff, Miss Mildred Wagg, formerly of Revere, to the English department, and Carl Benander, formerly a teacher in the Pennsylvania state college, to the mathematics department. The commercial department is considerably larger than it was last season, and in the typewriting branch of the work it has been found necessary to add ten machines to the eqiupment.

The enlargment of the lunch room has made the lunch period a much more enjoyable one than it was formerly. Miss Ruth Ford, teacher of domestic science, is serving a most palatable luncheon to a hungry "mob" at cost.

The football team began practice about two weeks ago. About 25 candidates responded to the call. The first three or four days were given to preliminary work, and later the candidates were divided into two teams. These teams have been scrimmaging together every day for the last week. This is giving every candidate a chance to show his skill before the coaches.

The team, as a whole, is light, averaging about 135 pounds. It contains a number of new men, but a sufficient number of last year's men are eligible so that a good foundation may be laid. The backfield includes Mauro, fullback; and Wichert, halfback (veterans); Dovey, quarterback, and D Craig, halfback (new men). Their substitutes are Beals and Killeen, halfbacks, and Whittle, quarterback. The line material is very good; Dwyer, center, Kelly, Matthewson, Belcher, Swift, and Murray, last year men, seem to have gained positions, but other new candidates are anxious to play, and will probably get a chance in the opening game Saturday, Oct. 6, when the team plays Belmont at Clapp Memorial field (3 P. M.)

A successful season is being looked forward to and it is hoped that the townspeople will give their hearty support to their high school team by attending the game in goodly numbers.

The schedule for the season is as follows:

Oct. 6—Belmont at Weymouth
Oct. 11—Milton at Weymouth
Oct. 19—Whitman at Weymouth
Oct. 27—Norfolk Aggies at Weymouth
Nov. 3—Middleboro at Middleboro
Nov. 10—Quincy at Quincy
Nov. 16—Abington at Abington
Nov. 23—Hingham at Weymouth

The High school department is a new feature of the Gazette-Transcript and will be continued each week.

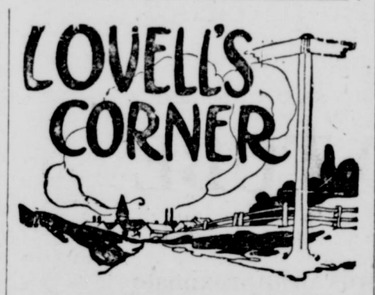

—James Bretton of Westminster road is selling his summer home and will occupy the tenement owned by Mrs. Paul Mulready on Pleasant street

—William Mace has just completed a new run for his ice houses with a motor and planer attached.

—A meeting of the cabinet of the Old Colony circuit league was held at the home of the president, Roland M. Smith, on Tuesday evening.

—Mrs. Fannie Severy, who has been spending the summer with her son James at Medford Hillside has returned to her former home on Washington street.

—Miss Delia Vincent of Back Bay spent Thursday with Mr. and Mrs. Everett Pratt.

—Mrs. Belle Murray entertained the Ever Progressive Class at the parsonage on Tuesday evening, Sept. 25. Refreshments were served and a social hour was enjoyed.

—The Lovell's Corner Improvement Society will hold a poverty social in the community building this evening in charge of Mrs. Flora Lovell. Admission free.

—Mrs. Ella Holbrook of Randolph has been visiting Mr. and Mrs. George S. Hunt of Pleasant street this past week.

—Walter Pratt is back at work in his store again after two months vacation.

—Mr. and Mrs. Frank Rea spent Sunday with their son Julian at Topsfield.

—Bert Coleraine is back at work again after two weeks vacation. Mr. and Mrs. Coleraine enjoyed a trip up the Mohawk Trail last week.

—Henry Lombard of Pleasant street has moved to Assinippi.

—Mrs. Spencer Tirrelle is able to be out again after being confined to the house with a bad knee.

—Frank Craigie of Westminster road has returned to his work after a week's illness.

—A special collection was received at the Porter church Sunday by the Sunday school of $20 to be sent to Japan for relief work.

—The ladies will hold an all-day meeting in the vestry on Wednesday next week. In the morning the ladies will knot a quilt. Lunch will be served at noon and the regular monthly business meeting will be held at 2 o'clock.

—Miss Bertha Ellis of Fall River has been visiting her parents, Mr. and Mrs. William Ellis of Washington street.

—Mr. and Mrs. Thomas Roberts of Pleasant street were called to Milford, N. H., by the death of Mr. Roberts' mother last week.

—Mr. and Mrs. Franklin Sherman have been spending the past week at their winter home in Dorchester.

Prhaps this will interest many of the members of Corps 102: Mrs. Abbie C. T. Howe of Braintree is a member of Corps 103, Quincy. She is 92 years old; has not been absent from a Corps meeting this year. She lives a mile and one-half from car line (corner Union and Middle street). Is not the least bit timid and does not know how to be shut in by illness.

—A covered dish party was held by the Philathea Associates Tuesday evening in the church vestry. Mrs. Velma Ford was in charge with a corps of efficient helpers. Several new members were added to the roll.

FORD

New Prices

(F. O. B. DETROIT)

Chassis	-	$230.00
Runabout	-	265.00
Runabout (with Starter and Demountable Rims)		350.00
Touring Car	-	295.00
Touring Car (with Starter and Demountable Rims)		380.00
Truck Chassis	-	370.00
Coupe	- -	525.00
Sedan (Four-Door)	-	685.00

These are the lowest prices of Ford Cars in the history of the Ford Motor Company.

Orders are coming in fast, so place yours promptly to insure early delivery.

These cars may be purchased on easy payments.

Weymouth Motor Sales Co.

Your local Ford Dealer

Washington Square, Weymouth Landing

Telephone Wey. 1107

An Edison Mazda for every socket

IN ATTICS—*for Safety*
Rummaging around with matches, hand lamps or lanterns among countless dry-as-tinder things stored there is dangerous.

IN BEDROOMS—*for Comfort*
The simple twitch of a switch while still reclining brings restful darkness or floods the room with instant light when needed.

IN LIVING ROOMS—*for Contentment*
You can't be cheerful in a poorly lighted room Real enjoyment for your family and your guests lies in brighter, better light.

IN CELLARS—*for Convenience*
To push a button at the head of the stairs and have a bright light guiding your descent and illuminating every corner makes tasks less irksome.

Make yours the home *enjoyable* with

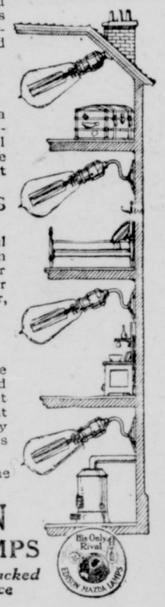

EDISON MAZDA LAMPS

Made in U. S. and backed by MAZDA Service

Hobart's Hardware Store

Washington Square, Weymouth

Tel. 0493-W

CARTER'S FALL

UNDERWEAR

IN

Medium and Fall Weights

Prices $1.85 to $3.50

Boys' $1.15 to $2.00

C. R. Denbroeder's

Clothing and Furnishings

750 Broad Street

"WANT" ADVERTISEMENTS

One week 50c, 3 weeks 75c

ELECTRICAL WORK

Of all kinds. Prompt attention and reasonable prices. House wiring and electrical repairs a specialty.

G. A. ROBBINS

Tel. Granite 0326. After 6 P. M. Granite 4085W. 4t,37,40

Antiques Wanted

On account of the detour at Quincy Avenue I have transferred my stock of antiques to my home shop at 154 Commercial Street.

I still wish to buy Antiques of all kinds,—Furniture, Dishes, Silverware, Cross Stitch, Hooked Rugs, Stamps,—anything old.

MRS. KATE PIERCE THAYER

3t,39.41 Weymouth

TYPEWRITER

Latest Model Remington—$10.00—$35.00

Oliver $3.00 $12.00

H. C. METCALF

203 Union St., South Weymouth

Tel. Wey. 1325M. 3t,38,40*

DR. EDWARD S. MACDONALD

CHIROPODIST

Graduate of The First Institute of Podiatry of New York City.

Office hours 9—5 Tues., Thurs. Sat. 9—9

Scientific Treatment of the Feet.

Room 10 Durgin-Merrill Bldg., 1433 Hancock St., Quincy

Telephone Granite 285-R

4t,37,40*

RAYMOND L. HOLBROOK

Teacher of Piano

Will come to the home Price reasonable

Tel. Wey. 1208J 4t,40,43

VACUUM CUP TIRES

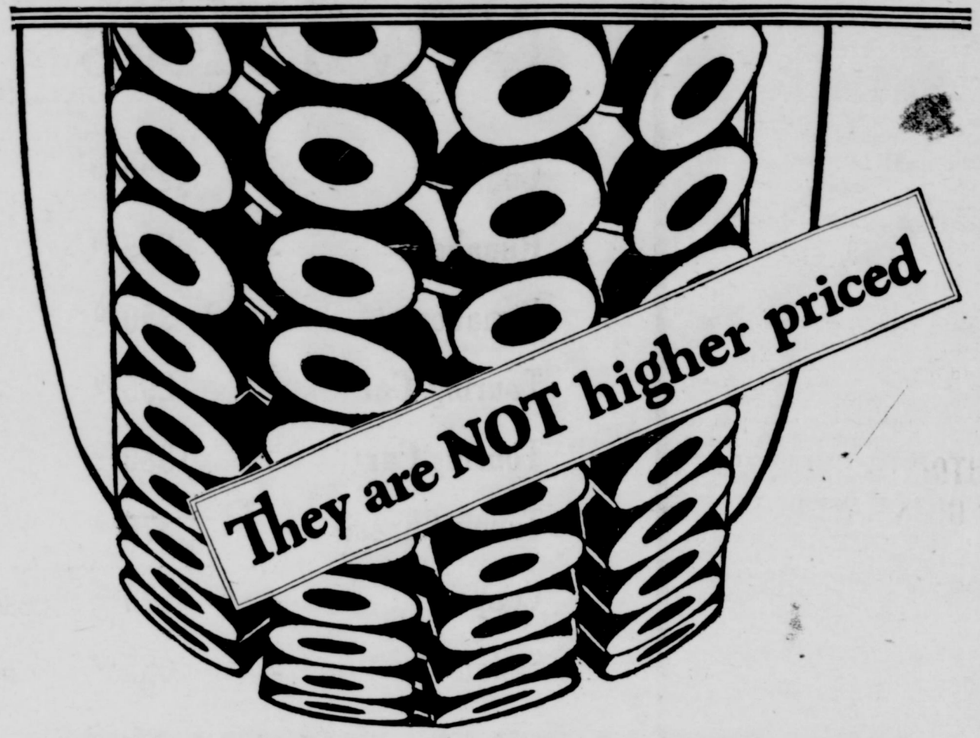

DOUBLE REDUCTION!

A cut in prices ranging to 15%

and

A FREE TUBE with every Vacuum Cup Tire purchased.

Effective today and continuing for a very limited time only, we will give, *absolutely free*, with each regular Vacuum Cup Tire purchased,

ONE TON TESTED TUBE

of corresponding size

Combined price reduction and Free Tube Offer affords an approximate

SAVING OF 30%

You never have had an opportunity to buy these famous tires so advantageously. Better anticipate your requirements NOW!

LOUIS H. ELLS

160 Main St., South Weymouth Tel. 0581-W

NOW IS THE TIME

for the People of Weymouth

to show their

APPRECIATION

of a GOOD home paper.

Become a Yearly Subscriber of

The Gazette--Transcript

Glenwood Ranges

Make Cooking Easy

[See the newest Glenwood models in this store]

T. J. KELLY, East Weymouth

NATIONAL GLENWOOD WEEK, October 6 to 13.—Come in and see the New Models

TROT AT FAIRGROUNDS

There were ten events at the matinee of the Old Colony Gentlemen's Driving Club last Saturday, 26 horses being entered. The fastest time was by Fred H. Bellows' chestnut gelding, Master Mariner, a half mile in 1.11. The summary:

CLASS A, trotting

Sandy Roulston's Revera blm	1	1	0
H. C. Thayer's Aquilan D bh	2	3	1
J. W. Totman's Belfare bg	3	2	2

Time—2.26¼, 2.23¾, 2.25

CLASS B, mixed

J. F. Lynch's Baby Bond bm	1	1	0
Daniel Reidy Jr.'s Landelight bg	4	2	1
John Mullen's Sycho bm	2	4	2
H. A. Baker's Dammon bm	3	3	0

Time—2.25¼, 2.24, 2.31

CLASS C, mixed

H. A. Baker's Imperator bg	2	1	1
Blenkhorn's Freddy Mightellion	1	2	2

Time—2.27½, 2.26½, 2.33½

CLASS D, trotting

H. C. Thayer's Romance chm	1	1
L. L. McCusker's Mary V chm	2	2

Time—2.37½, 2.37

CLASS E, mixed

F. H. Bellow's Master Mariner chg	1	1
Joseph Trelfall's Spike bg	3	2
A. R. Mann's Grace G bm	2	4
G. O. Rogers' Kimball H bg	4	3

Time—1.11½, 1.11

CLASS F, mixed

Charles Cavanaugh's Viola blm	1	1
J. B. Benson's Guy Peter bg	2	2

Time—2.33, 2.35½

CLASS G, mixed

F. M. Peckham's Lightning bg	1	1
Frank Dammon's Cootie blm	2	2

Time—1.17½, 1.17

CLASS H, trotting

C. Lincoln's Jeanette Worth bm	2	1	1
Alfred Vaughn's Judge Dowd bg	1	2	2

Time—1.26½, 1.20, 1.26½

CLASS I, running race, half mile

Stacey Benson's Lady Black bm	1
Samuel Hall's Anna Belle grm	2

Time—56s

CLASS J, running race, half mile

Alfred Huff's Miggie bm	1
Robert Gallagher's Billie bg	2
Frank Huff's Afterthought bg	3

Time—1m

OLD FOLKS REUNION

The success of any organization depends in a large measure on the secretary, and it was with considerable regret that the Old Folks Association of South Weymouth accepted the resignation of Mrs. W. R. Field, who has served as secretary for twelve years. The new secretary and treasurer is Miss Minnie B. Joy. The new president is Representative Prince H. Tirrell, and the new vice-president, Rev. Dr. Poole. Large working committees were elected for 1924.

Executive committee—A. B. Raymond, Mrs. C. B. Mowry, Mrs. C. E. Sturtevant, Mrs. Winfield Baker, C. C. Shepherd, J. F. Robinson, A. R. Taylor

Music committee—George Crowthe

Membership committee—Mrs. H. C. Alvord ,Mrs. J. B. B. Smith, Mrs. George Shaw, Miss Mabel Pierce, Mrs. Etta Butterfield, Miss Susie Carrell, Miss Florence Howe, Miss Anna Cady

The oldest person present was Mrs Zebulon Deane, 91 years of age, and the oldest man John Hall, 88 years of age. Over one hundred present were over 70 years of age, a total of nearly ten thousand years.

FRANK LEONARD SPEAR

Frank Leonard Spear passed away at his home, 41 Pearl street, North Weymouth, Tuesday, at 7.45 P. M., ollowing a long illness. Six years ago while in employ of Howe & French, 99 Broad street, Boston, he met with an accident which crushed his right leg and he had been a great sufferer ever since. Deceased was the only son of the late Henry F. and Mary Spear, and was born in Weymouth April 25, 1865.

Thirty-four yars ago he married Dora W. Burgess, who survives him.

Funeral services were held from his late home Friday at 2 P. M. Rev. Thomas Bruce Bitler, former pastor of the Pilgrim Congregational church, officiated. The Pilgrim Male Quartette of Boston rendered several selections. Mr Spear was a member of Orphans Hope Lodge of A. F. & A. M., of East Weymouth; Pentalpha Royal Arch Chapter, South Shore Commandery, of Knights Templar Aleppo Temple of Boston, also Knights of Pythias of Weymouth. The bearers were John Tower and William Wilde of North Weymouth, George Walker of East Braintree and Roy Gaskill of Boston. Interment was in the family lot at North Weymouth.

DAUGHTERS OF VETERANS

—Congratulations are extended to Sister Ruth Baker and husband on the birth of a daughter.

—Sister Harriet Fern is chairman of the D. of V. table at the Sons of Veterans Auxiliary Fair to be held in October. All sisters are asked to donate to the table.

—We wish to again remind the sisters to keep the evening of Oct. 4 open, as that is our inspection night. The comrades of Post 58 and the members of Sons of Veterans are cordially invited to be present with us on that evening.

—To get the best results from your advertising is to give it the widest and biggest circulation. The Weymouth Gazete-Transcript offers you that large circulation in all parts of Weymouth. An advertisement will get results if placed in the Gazette-Transcript.

—Aunt Ada's Axioms: The boy who's never had a dog doesn't know real companionship.

—If you subscribe to the Gazette-Transcript you save money, for a purchase each week means more than $2.50 per year. You also have your paper delivered at the door, saving you the trouble and inconvenience of getting it. Why not subscribe and see what goes on in Weymouth each week.

—Fruit should have a prominent place on the summer diet. If members of the family aren't fond of fruit, serve it to them in the form of lemonade or other fruit drinks.

—A fresh egg will dive right down to the bottom when put into water. A bad egg will try some strokes on the surface.

REAL ESTATE SALES

Annie D. Bailey to William A. Dykeman, Washington street

D. Arthur Brown to Louise J. Magee Woodbine road

Ida B. Dennison to Weymouth Savings Bank, Vine street

Charles S. Dobson et ux to Frances C. Lovell, Whitman street

William A. Dykeman to Elizabeth A. Thorp, Washington street

Alice C. Emerson to Fred C. Smith, East street, Puritan road

Alice C. Emerson to Mildred L. McCaleb, Puritan road

Norman C. Hainsworth to Sarah J. Worth, Lakewood avenue

William B. Henrich to Standard Oil Co. of New York, Washington street

Seymour B. S. Howe to Spencer S. Howe, Randolph street

Howard B. Jones to Grace E. Jones et al, Forest street

Margaret S. Kingsland adm to Helen Andrews, Broad street

Frederick H. Langhorst to Thornton E. Hoar, Holbrook road

Pearl E. Lord et al ex to Frederick M. Torrey, Pond street

A. Spencer Marsh to Stephen Holbrook et al, Park street

John McEachern to William Remes, Ramblers way

Henry T. Moulton to Donato Finamore, Stillman street

Annie G. Nolan to Frank W. Petze, Charles street, Walnut street

Mary J. Perry to Lawrence Sampson, Holbrook road

Leona M. Savage to Charles W. F. Schwab

South Weymouth Savings Bank to Thomas H. Hannaford, off Pleasant street

Prince H. Tirrell to James F. Quinn et ux, Bickwell road

Andrew D. Wayland to Mildred McCaleb, Puritan road

Laura C. Webb to Alice E. Pendleton, River street

Mary A. Woods to Frederick W. Brooks, Delorey avenue

Commonwealth of Massachusetts

Norfolk, ss. Probate Court

To the heirs-at-law, next-of-kin, creditors, and all other persons interested in the estate of

SAM CROWTHER

late of Weymouth, in said County, deceased, intestate

Whereas, a petition has been presented to said Court to grant a letter of administration on the estate of said deceased, to Mary E. Crowther of said Weymouth, without giving a surety on her bond

You are hereby cited to appear at a Probate Court to be held at Brookline, in said County of Norfolk, on the twenty-fourth day of October, A. D. 1923, at ten o'clock in the forenoon, to show cause, if any you have, why the same should not be granted.

And said petitfoner is hereby directed to give public notice thereof by publishing this citation once in each week, for three successive weeks, in the Weymouth Gazette and Transcript, a newspaper published in said Weymouth, the last publication to be one day at least before said Court.

Witness, Joseph R. McCoole, Esquire, Judge of said Court, this twenty-eighth day of September, in the year one thousand nine hundred and twenty-three.

THOMAS V. NASH,
3t,O5,12,,19 Register

Commonwealth of Massachusetts

Norfolk, ss. Probate Court

To the heirs-at-law, next-of-kin, creditors, and all other persons interested in the estate of

MARIA L. COLERAINE

late of Weymouth, in said County, deceased, intestate

Whereas, a petition has been presented to said Court to grant a letter of administration on the estate of said deceased, to Thomas Coleraine of said Weymouth, without giving a surety on his bond

You are hereby cited to appear at a Probate Court to be held at Brookline, in said County of Norfolk, on the twenty-fourth day of October, A. D. 1923, at ten o'clock in the forencon, to show cause, if any you have, why the same should not be granted.

And said petitioner is hereby directed to give public notice thereof by publishing this citation once in each week, for three successive weeks, in the Weymouth Gazette and Transcript, a newspaper published in said Weymouth, the last publication to be one day at least before said Court.

Witness, Joseph R. McCoole, Esquire, Judge of said Court, this twenty-eighth day of September, in the year one thousand nine hundred and twenty-three.

THOMAS V. NASH,
3t,O5,12,,19 Register

Commonwealth of Massachusetts

Norfolk, ss. Probate Court

To the heirs-at-law and all persons interested in the estate of

MARY E. MARTIN

late of Weymouth, in said County of Norfolk, deceased, intestate

Whereas, Margaret V. Martin, administratrix of the estate of said deceased, has presented her petition for authority to mortgage certain real estate therein described, of the estate of said deceased, to raise the sum of One thousand dollars for the purposes of payment of taxes, mortgage indebtedness, interest and other debts of the estate

You are hereby cited to appear at a Probate Court to be held at Brookline, in said County of Norfolk, on the twenty-fourth day of October, A. D. 1923, at ten o'clock in the forenoon, to show cause, if any you have, why the same should not be granted.

And said petitioner is ordered to serve this citation by delivering a copy thereof to each person interested, fourteen days at least before said Court, or by publishing the same once in each week, for three successive weeks, in the Weymouth Gazette and Transcript, a newspaper published in said Weymouth, the last publication to be one day at least before said Court.

Witness, Joseph R. McCoole, Esquire, Judge of said Court, this twenty-seventh day of September, in the year one thousand nine hundred and twenty-three.

THOMAS V. NASH,
3t,O5,12,,19 Register

EXECUTOR'S NOTICE

Notice is hereby given that the subscriber has been duly appointed executor of the will of

MAURICE B. TUTTLE

late of Weymouth, in the County of Norfolk, deceased, testate, and has taken upon himself that trust by giving bond, as the law directs.

All persons having demands upon the estate of said deceased, are required to exhibit the same; and all persons indebted to said estate are called upon to make payment to

FRANK L. TUTTLE,
(Address) Executor
Box 156, Holliston, Mass.
Sept. 18, 1923 3t,S21,28,O5

ADMINISTRATRIX'S NOTICE

Notice is hereby given that the subscriber has been duly appointed Administratrix of the estate of

WALTER J. SLADEN

late of Weymouth, in the County of Norfolk, deceased, intestate, and has taken upon herself that trust by giving bond as the law directs.

All persons having demands upon the estate of said deceased are required to exhibit the same; and all persons indebted to said estate are called upon to make payment to

EDNA L. SLADEN,
(Address) Administratrix
Edna L. Sladen,
385 North St.,
East Weymouth, Mass.
3t,S21,28,O5

ADMINISTRATRIX'S NOTICE

Notice is hereby given that the subscriber has been duly appointed Administratrix of the estate of

AUGUSTUS TIRRELL

late of Weymouth, in the County of Norfolk, deceased, intestate, and has taken upon herself that trust by giving bond as the law directs.

All persons having demands upon the estate of said deceased are required to exhibit the same; and all persons indebted to said estate are called upon to make payment to

ELIZA R. TIRRELL,
(Address) Administratrix
97 North St., North Weymouth, Mass.
September 15, 1923 3t,S21,28,O5

ADMINISTRATRIX NOTICE

Notice is hereby given that the subscriber has been duly appointed Administratrix of the estate of

EUGENE T. SMITH

late of Weymouth, in the County of Norfolk, deceased, intestate, and has taken upon herself that trust by giving bond as the law directs.

All persons having demands upon the estate of said deceased are required to exhibit the same; and all persons indebted to said estate are called upon to make payment to

GERTRUDE L. SMITH,
(Address) Administratrix
53 Center Street,
East Weymouth, Mass.
September 19, 1923 3t,S28,O5,12

MORTGAGEE'S SALE OF REAL ESTATE

By virtue of a power of sale contained in a certain mortgage deed given by Walter E. Tirrell to Abraham M. Wolfman, said mortgage being dated Sptember 12, 1921, and recorded with Norfolk Registry of Deeds, Book 1496, Page 364, will be sold at public auction for the breach of the conditions of said mortgage on the premises hereinafter described on **Tuesday, October 9, 1923 at ten** o'clock A. M., all and singular the premises conveyed by said mortgage deed and therein described as follows: The land in Weymouth together with the buildings thereon, bounded and described as follows: Easterly by land of the Trustees of Orphan's Hope Lodge of Masons and others; Southerly by Broad Street, Westerly by Cain Avenue and Northerly by land formerly of William P. Rice and Stephen Cain Jr. Said lot measures twelve (12) rods more or less on Broad Street and eight (8) rods more or less on Cain Avenue, as the fences marks and bounds now stand. Subject to a mortgage for $3200 given by Walter E. Tirrell to the Weymouth Savings Bank dated June 29, 1921, and recorded book 1490, page 308. The premises will be sold subject to any and all unpaid taxes and assessments and municipal liens. Five hundred dollars will be required to be paid in cash by the purchaser at the time and place of sale, and the balance in ten days from the date of sale. Other terms and conditions of sale to be stated by the auctioneer.

ABRAHAM M. WOLFMAN,
Mortgagee
7 Water St., Boston, Mass.
3t.S14.21,29

Commonwealth of Massachusetts

Norfolk, ss. Probate Court

To all persons interested in the estate of

CARRIE H. PRATT

late of Weymouth, in said County, deceased

Whereas, D. Gage Hunt, the administrator with the will annexed of the estate not already administered of said deceased, has presented for allowance, the first and final account of his administration upon the estate of said deceased

You are hereby cited to appear at a Probate Court to be held at Dedham, in said County, on the seventeenth day of October, A. D. 1923, at ten o'clock in the forenoon, to show cause, if any you have, why the same should not be allowed.

And said administrator is ordered to serve this citation by delivering a copy thereof to all persons interested in the estate fourteen days at least before said Court, or by publishing the same once in each week, for three successive weeks, in the Weymouth Gazette and Transcript, a newspaper published in said Weymouth, the last publication to be one day at least before said Court, and by mailing, postpaid, a copy of this citation to all known persons interested in the estate seven days at least before said Court.

Witness, Joseph R. McCoole, Esquire, Judge of said Court, this twentieth day of September, in the year one thousand nine hundred and twenty-three.

THOMAS V. NASH,
3t,S28,O5,12 Register

MAKING MONEY WORK!

2-Pants Suits

YOU spend both sides of your dollar when you buy these Boys' Clothes — Suits made to our specifications — Suits made the way you and your boy like'em. Quality at its best — price at the lowest. Our star value at

$12.50

Other Two Pants Suits $6.95 to $19.50

FREE A 75c LIVE LEATHER BELT FREE with Every Suit in Our Boys' Dept.

Youths' Long Pant Suits $14.50 to $29.50

Little Boys' Suits $2.95 to $8.75

SWEATERS

BOYS' $1.65 to $8.75 GIRLS' $3.25 to $5.65 CHILDREN'S $2.25 to 3.95

Boys' Flannel Blouses--95c, $1.15, $1.45

Boys' Flannel Shirts--$1.95, $2.45

Shoes --- Caps --- Hats --- Furnishings

LEGAL STAMPS

Double Stamps Tuesday and Thursday Afternoons.

OPEN FRIDAY EVENINGS

REMICK'S

GOOD CLOTHES

Less Than Boston Prices

THE BIG STORE QUINCY

NOW is the Time to Become

A SUBSCRIBER

of the Weymouth Gazette-Transcript

NORFOLK MOTORS

SALES CHEVROLET SERVICE

WE ARE NOW IN A POSITION TO DELIVER

Chevrolet

AND

Studebaker Cars

Stearns Knight Coupe new paint $850

Big Six Studebaker 1921 $750

Winter Tops for all cars $125--$250

Water St. Tel. 0330 East Weymouth, Mass.

Willis Knight -- Flint -- Overland

We have striven, and so far believe that we have given our customers "HONEST SATISFACTION" Let us try and do the same for you

COTE BROS. GARAGE

126 Summer Street Tel. Wey. 0717-J

MANY THINGS TO AVOID WITH CAR

Careless Driver Will Often Neglect to Lubricate Various Parts of Mechanism.

(By ERWIN GREER, President Greer College of Automotive Engineering.)

Don't—

Try to start the engine with switch turned off or without gasoline in the tank.

Forget that using the starter a certain number of times will exhaust the supply of current in the battery, unless the engine is run sufficiently to recharge it.

Fill the lubricator in the engine and neglect to lubricate all other parts of the car.

Neglect the lubrication of any part of the car.

Advance the spark when starting the engine.

Allow the clutch to engage suddenly.

Apply the brakes suddenly when it isn't at all necessary.

Push in the starting button when the engine is running.

Blame the starter when the engine doesn't start, without looking into the gasoline tank.

Neglect to Inspect Battery.

Neglect to inspect the level of the acid in the storage battery, even after two or three weeks have gone by, and overlook a supply of distilled water needed.

Shift from third to second or first gear when the car is running at a high speed.

Shift reverse gear when the car is moving ahead.

Neglect to investigate any unusual sound which may develop in the car.

Drive fast and attempt to stop suddenly on a wet pavement.

Overlook keeping the tires properly inflated.

Release the clutch when the throttle is open very wide.

Benevolently allow every Tom, Dick and Harry to drive the car, without admonition or chiding.

Use the starter to run the car, even while understanding that excessive overload on the battery is very injurious.

Allow our car to stand in puddles of oil or water, while perfectly aware that neither one is good for our tires.

Overlook the fact that pan, engine and other mechanical parts of a car should be kept clean.

Turn corners too fast, liking to be spectacular even at cost of your tires.

Open the throttle quickly, without giving the motor a chance to pick up gradually.

Brakes Are Overlooked.

Find it too much trouble to keep our brakes adjusted—or at least too much trouble to keep our mind on it.

Neglect to familiarize ourselves with the use of the hand-lever brake and thus be prepared for emergencies.

Release the clutch before shifting gears.

Accelerate too quickly, and so enjoy the car jumping and the motor pounding.

Fail to examine the car occasionally for loose nuts and bolts.

Race our engine under any and all circumstances when we feel like it.

Fail to heed the squeak that calls for oil.

Take our car out without noticing whether it is properly lubricated.

Attempt to start without being sure that the brakes are released.

Make adjustments on our car before knowing whether we're right, just trusting to luck and the god of simpletons.

Fold the car top back when wet, not knowing or careless about rapid deterioration.

AUTOISTS OVERLOOK OILING VITAL SPOTS

Lubrication of Chassis Is Too Often Neglected.

The modern motorist by this time has become, as a rule, well educated in the care of his car, save in the single respect of attending to the lubrication of the chassis. The average motorist has learned, perhaps, by the experience of paying $40 or $50 for a new battery, that it pays to attend regularly to its filling and testing.

He has learned, perhaps, through paying for new bearings for his motor that it pays to keep plenty of oil in his crank case.

But it is the average motorist who does not realize the importance of chassis lubrication, because he never has realized sharply just what his neglect in this respect costs him.

He is more apt, very humanly, to blame it upon the maker of the car, and tells his friends that his car has not "stood up" the way it should. If there were some way of making the motorist realize that it is nothing more or less than his own neglect of chassis librucation that has been the cause of most of his troubles it would go a long way toward prolonging the life and the satisfactory service of most motor cars.

COMFORTS OF HOME RUN ON WHEELS

All the comforts and conveniences of home are included in "Beau-Camp," the palatial automobile in which George W. Beauchamp, a retired Chicago business man, arrived at the Potomac Tourists' camp, Washington. With the owner and builder of the homebus are Mrs. Beauchamp, their daughter and son-in-law, Mr. and Mrs. Edward Cavert, and Paddy, a pet dog. The party is making a cross-country tour. An icebox and a stove are the features of the kitchen conveniences.

DEVICE TO PREVENT THEFT

License Number and Make of Car Cannot Be Changed Without Attracting Attention.

The Scientific American illustrates and describes an automobile attachment, invented by P. J. Ridenour of Silver City, N. M., as follows:

The object of this invention is to provide for automobiles an attachment that will show to the public and police the make of the car and the license

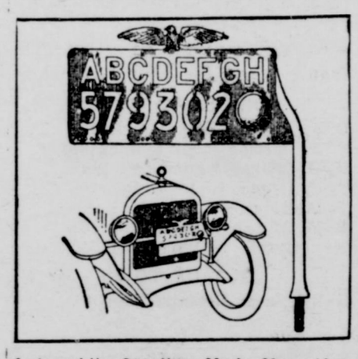

Automobile Stealing Made More Hazardous.

number of the same, both being interrelated in such a manner that neither can be changed without breaking or affecting the other, and being so connected with the parking and tail lights that the removal of the device will turn out both lights, thereby attracting the attention of the police.

Odorless Exhaust.

When the carburetor is working perfectly, the exhaust gas is colorless and almost entirely odorless.

COTTON TAPE IS BEST COVER

Makes Most Satisfactory Repair in Binding Up Break in Electric Insulation.

Electric tape is not the best material with which to patch leaky insulation on the high tension wires, as it is loosened by oil getting on it. This is because oil dissolves the rubber compound which makes it stick. Use ordinary cotton tape to bind up the break in the insulation, and afterward apply shellac liberally. This does not look so well, but makes a more satisfactory repair.

AUTOMOBILE NEWS

Before the leather upholstery becomes brown and shabby, it should be washed with soap and water and, when dry, given a treatment with leather dressing.

• • •

A "periscope" automobile danger signal, which warns motorists of the approach at night of cars or trucks around a curve or corner, is now used in Ohio.

• • •

After the water has been drained out of the cooling system the engine should be run for a few minutes thoroughly to evaporate all moisture remaining.

• • •

Don't make the mistake of taking it for granted that it makes little difference whether or not a cap is used on the tire valve and when a cap is lost use the tire without one.

$5.00 will enroll you in the NEW

Ford Weekly Purchase Plan

Start Today and Before You Realize It You Will Have a Car of Your Own

PAYMENTS RECEIVED AT THE

Weymouth Trust Co.

or

Quincy Trust Co

Weymouth Motor Sales Co., Inc.

WEYMOUTH LANDING

TELEPHONE, WEYMOUTH 1107

WARNING

Cold weather is coming—your Ford will begin to start hard. So have your Magneto charged and save yourself a lot of hard work and time. Ask The Man Who Has Had It Done—at the

Pleasant View Auto Repair Shop

Between Lovell's Corner and South Weymouth

Tel. Wey. 0503-M ROLAND M. SMITH, Prop.

Agents for

Lancaster-Cooper and Kelly-Springfield Tires

Cooper Storage Batteries OILZUM MOTOR OILS

Crow TIRE

SEE

HOLMES

85 Webb Street Weymouth

Tel. Wey. 1114-W

FABRICS

8000 Miles

CORD

10,000 Miles

Absolutely Guaranteed

South Shore Real Estate Co.

Main Office--Central Building

1359 Hancock Street, Quincy

Tel. Granite 4785

Branch Offices:

Wollaston - Tel. Granite 4234

Merrymount - Tel. Granite 3737-W

Milton - Tel. Milton 2011-W

Braintree - Tel. Braintree 1037-M

Weymouth - Tel. Weymouth

If you are interested in Buying, Selling, Renting or Leasing Real Estate, anywhere along the South Shore from Boston to the Cape and desirous of quick action, call upon us at any of the above offices.

We also place First, Second and Construction Mortgages at reasonable rates. 4t,39,41

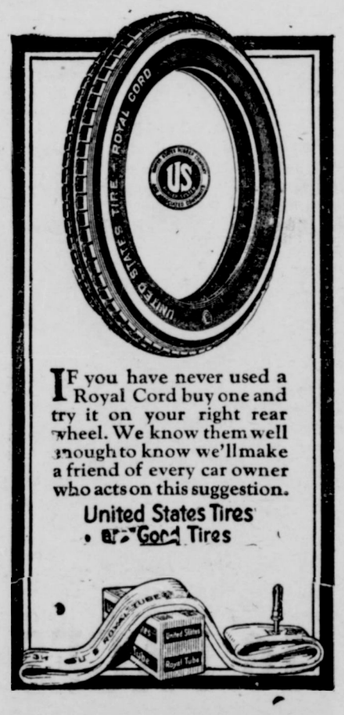

IF you have never used a Royal Cord buy one and try it on your right rear wheel. We know them well enough to know we'll make a friend of every car owner who acts on this suggestion.

United States Tires are Good Tires

SARGENT BROS. GARAGE

644 Main St., South Weymouth

Tel Wey. 0959R

—If you subscribe to the Gazette-Transcript you save money, for a purchase each week means more than $2.50 per year. You also have your paper delivered at the door, saving you the trouble and inconvenience of getting it. Why not subscribe and see what goes on in Weymouth each week.

All Sold Out In Great Demand

Make sure of your copy of the Boston Sunday Globe by ordering it in advance.

The Comic Pages—the 24-page Magazine—the Editorial and News Feature Section—read them all in the Boston Sunday Globe.

Marine Engines

New and Rebuilt

Distributors for New Jersey Motors

4 Cyl.—4 Cycle—15 H. P.

Best Buy on the Market

Barrs, Souther & Co.

Foot of Edison Park

Town River, Quincy, Mass.

Tel. Granite 444W

"WANT" ADVERTISEMENTS

One week 50c, 3 weeks 75c

"KING" arrives in October

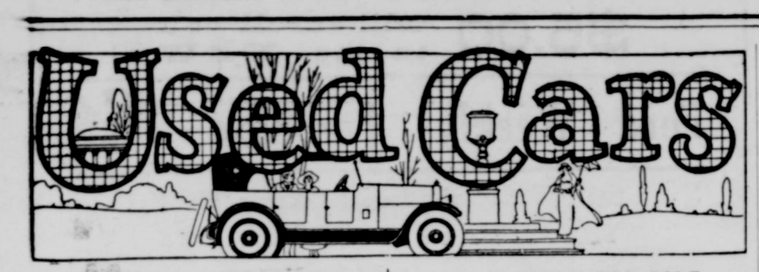

ROADSTER FOR SALE

For sale, a late 1920 Ford roadster with 1921 body. For particulars call Wey. 0785 1t,40

CHEVROLET FOR SALE

Chevrolet touring car, starter and lights, four good tires. Ready to run. Price $75; 254 Washington St., Quincy. Phone Granite 1035W. 3t,38,40

OVERLAND FOR SALE

Overland touring car, starter, demountable rims, 4 good tires, top and upholstery excellent. Ready to run home. Price $75; 254 Washington St., Quincy. Phone Granite 1035W. 3t,38,40

FORD FOR SALE

Ford touring car, 1922 model, demountable rims, spare tire, starter, car in excellent condition, tel. Wey. 0891W. 3t,38,40

SEDAN FOR SALE

1921 Ford sedan in good condition. Many extras. Charles A. White, 860 Washington St., East Weymouth, tel. Wey. 0982W. 3t,38,40*

FORD COUPE FOR SALE

Ford coupe $100 cash and rest on terms. Excellent running condition, five cord tires, heater and extras. Elmer P. Brown, High St., East Weymouth 1t,40*

DODGE SEDAN

Dodge sedan, excellent tires, mechanically perfect. Price $250; 254 Washington St., Quincy, phone Granite 1035W. 3t,38,40

REO SPEED WAGON

Six Reo speed wagons in good condition. Prices from $250 to $750. Central garage, 254 Washington St., Quincy. Phone Granite 1035W. 3t,38,40

FORD TRUCK FOR SALE

Two one-ton Ford trucks, open cab bodies, condition O. K.; 254 Washington St., Quincy, tel. Granite 1035W. 3t,38,40

USED CAR SALE

If your auto is for sale it should be listed in this department.

RESULTS

You can get it out of these small Classified "Ads." Five lines one time for 50c., three times 75c.

LOST

DOG LOST

Lost Sept. 30, black female Samoyeder dog, white stripe on chest and muzzle, no collar. Reward. N. M. Clay, 44 Robinhood road, East Weymouth. 1,40

LOST

Young brown water spaniel. Notify G. W. Arnold, 277 North street. Phone Weymouth 0517J, North Weymouth. 1t,40

KEYS LOST

Lost bunch of keys, between Stetson shoe shop and Washington Square, tel. Wey. 0900. 1t,40*

KITTEN LOST

Gray kitten with short tail and deformed front feet; around Washington Square, Weymouth, Wednesday, Sept. 26. Reward if returned. Tel. Wey. 1470. 3t,39,41*

WANTED

GIRL WANTED

A girl or woman to assist in general housework. Apply 85 Keith St., Weymouth. 1t,40*

LABORERS WANTED

Strong laborer for pick and shovel. Also strong boy for carpenter. Hedden, No. 11 Hia Leah, off Commercial street, at railroad track, East Weymouth. 3t,40,42

MAID WANTED

For general housework. Apply to Mrs. George L. Barnes, 544 Main St., South Weymouth, tel. Wey. 0290. 3t,40,42

WANTED

By High school girl, work taking care of children or light housework or office work after school or evenings. Call Wey. 1205M. 3t,39,41*

HOUSE WANTED

House or flat of five rooms. Tel. Milton 1743. 3t,39,41*

WANTED

Advertisers who have their mail addressed care Gazette-Transcript should call several times at the office. We now have several letters. 38tf

WANTED

Cleaning, washing and ironing by the day. Apply to Annie Ylsn, 228 North St., North Weymouth. 3t,38,40

WOMAN WANTED

Woman wanted for general housework in a small family. Charlotte E. Tirrell, 673 Front St., South Weymouth Tel. Wey. 0286W. 3t,38,40

FURNITURE WANTED

Used furniture bought, sold, and exchanged. Expressing and light trucking. Taxi service any place, any time W. A. Thurston, 816 Commercial St., East Weymouth, tel Wey. 0453M. tf

WANTED

Woman for general housework, good pay. Apply to M. Bloom, box 105, Weymouth, tel. Braintree 0940. 3t,38,40

WANTED

Men or women to take orders for genuine guaranteed hosiery for men, women, and children. Eliminate darning. Salary $75 a week full time, $1.50 an hour spare time. Beautiful Spring line. International Stocking Mills, Norristown, Pa. 10,28,38

WANTED
Male Help
East Braintree Bleachery
East Braintree

FOR SALE

FOR SALE

An upright piano $200, lady tenor banjo $60, Springfield auto trailer $70, ¾ deck, 17 ft. Arnold mahogany canoe $75 and an old Franklin stove. Phone Somerville 3340 3t,40,42*

PIGS FOR SALE

Sixteen pigs Crossed Berkshires and Chesters, eight 10 weeks old, ten 12 weeks old. Edw .W. Fields, Summer St., South Weymouth, tel. Wey. 0705W. 3t,40,42*

STOVE FOR SALE

A good parlor stove and an 8-day clock for sale. Price right. Apply to 94 Broad St., 3t,40,42*

DUCKS FOR SALE

Indian Runner ducks June hatch for sale. Tel. Wey. 0571W after 6 P. M. 3t,40,42*

FOR SALE

Apples on the trees, 18 Hillside Ave., East Weymouth. Tel. Wey. 0346W. Mrs. E. A. Chandler 1t,40

APPLES FOR SALE

Red McIntosh apples for sale at 390 Pond St., South Weymouth. 1t,40

FOR SALE

Electric table lamp bronze, three lights, very handsome, oak dining room extension table, also mahogany gate leg dining room table almost new. Mrs. K. P. Thayer, Weymouth 1120W. 1t,40

FURNITURE FOR SALE

Old-fashioned furniture in good condition. Call any evening or Saturday afternoon at 87 Broad St., Weymouth 3t,39,41*

ROOMS TO LET

Furnished rooms to gentlemen, all improvements, in family of two; 264 Washington St., Weymouth. 3t,39,41*

NOTICE

Having left my bed and board, I will not be responsible for any bills contracted by my wife, Ida L. Rogers, on and after Sept. 20, 1923.
(Signed) CHESTER H. ROGERS
3t,S21,28,O5

FOR SALE

High grade Home-made Candies
Old-fashioned Chocolate Creams a specialty
Toy lollypops for children's parties
Candies of all kinds made to order
Tel. Wey. 0855M
M. RICHTER
367 Ralph Talbot St., South Weymouth
2t,40,41*

16 PAGES
All Home Print

CHAIRS CANED
No collection or delivery
Laurence Goodwin
1046 Pleasant St., East Weymouth
Tel. Wey. 1115J 3t,38,40*

USED FURNITURE

Bought, sold and exchanged Highest cash prices apid. Get our prices before buying or selling Mutual Furniture Corporation, 1619 Hancock St., Quincy, tel Granite 3142

CHURCH NOTES

E. WEYMOUTH CONGREGATIONAL

Rev. K. A. Handanian, pastor

Morning worship and sermon at 10.20. Preaching by the pastor; theme: "The undying life". Rally Sunday will be observed in all departments of the church.

Sunday School at 12. Union meeting of all departments in the auditorium. Rally day exercises. Graduation and promotion of pupils.

Christian Endeavor at 6. (Note change of time).

Evening service omitted.

Tuesday evning meeting at 7.45.

—The Epworth League business meeting and social for October will be held at the home of Miss Mabel Henley, King Oak hill, tonight at 8 o'clock. Plans will be discussed for the October 12 convention at Brockton

—To get the best results from your advertising is to give it the widest and biggest circulation. The Weymouth Gazete-Transcript offers you that large circulation in all parts of Weymouth. An advertisement will get results if placed in the Gazette-Transcript.

FOR HEADACHES

Don't suffer with that headache Use Hearn's Head-ease, 10 powders 25¢. Charles C. Hearn, druggist North Weymouth.—Advertisement 2t,38,39

AMERICAN LEGION AUXILIARY

Whereas, Almighty God in His divine wisdom on Sept. 30, 1923, called to His heavenly home our beloved sister, Violet I. Haviland, while in the early days of a happy life, full of promise and devotion to her beloved husband and little son; and

Whereas, we deeply regret the sad occasion that has taken from us the companionship and assistance of so active and faithful a sister. Though we question not the Divine calling, we mourn the loss of one so dear as a friend; therefore be it

Resolved, that the membership of American Legion Auxiliary to Post 79, Weymouth, extend their deepest sympathy to her loved ones in this hour of sorrow, and be it further

Resolved, that a copy of these resolutions be sent to the bereaved family, a copy to the Weymouth Gazette for publication, and a copy spread on the records of this Auxiliary.

M. CHRISTINE FLYNN
KATHERINE J. DELOREY,
ANNIE J. LIBBY,
Committee on Resolutions

LET GAZETTE COLUMNS

Keep You Posted
On Current Events

Help You Sell
Anything You Have

Assist You
Rent That House

News or Ads Tel. Wey. 0145

FOR RENT

HOUSE TO LET

Model house with seven rooms, central location. Elderly people preferred. Tel. Wey. 0656M. 1t,40*

ROOM TO LET

Room to let to gentleman, with or without dinners at night. Near to train and trolley. Particulars given at 34 Station Ave., East Weymouth. 1t,40*

ROOMS TO LET

Three large rooms and bath. Heat and hot water, 517 Pond St., South Weymouth, tel. Wey. 0664W. 3t,40,42

ROOM TO LET

Room with board if desired. Apply at 74 Putnam St., East Weymouth Miss Murray. 1t,40

APARTMENT TO LET

Apartment of two large rooms and bath, suitable for light housekeeping, three minutes from the East Braintree station. Call at 66 Bowditch St., or tel. Braintree 0434R. 3t,38,40

ROOM TO LET

In East Weymouth, a fine sunny room suitable for two people. Phone Wey. 1134W. 3t,38,40*

FURNISHED ROOMS TO LET

Furnished and steam heated rooms to let. Apply 36 Myrtle St., after 5 o'clock or 38 Washburn St., East Weymouth. 3t,38,40

HOUSE TO RENT

In South Weymouth, five-room house with gas and electric lights and heat. Rent $26 a month, 10 minutes walk from depot. Joan MacConquindale, 417 Pond St., South Weymouth, tel. Wey. 0409W. 3t,38,41

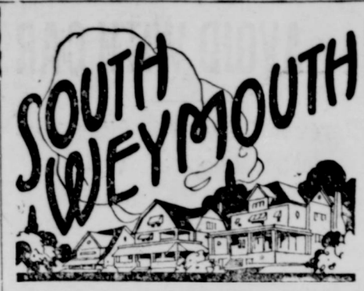

—Leave your small ads—For Sale, To Let, Lost, Found, Wanted, To Rent at Nash's drug store, Columbian Sq.

—In preparation for the fair which is to be held next month those who are to have charge of the domestic table, Mrs. Lena B. Pratt chairman, held a sewing session in New Bungalow on Tuesday. Next Tuesday another meeting will be held and it is hoped that there will be a large attendance so that the work may be completed. On Saturday evening the committee are to hold a whist party and dance for the benefit of the table.

—To get the best results from your advertising is to give it the widest and biggest circulation. The Weymouth Gazete-Transcript offers you that large circulation in all parts of Weymouth. An advertisement will get results if placed in the Gazette-Transcript.

—Under the auspices of the entertainment committee of the Pond Plain Improvement Association a dancing class will be held for the benefit of members and their friends only, beginning Friday evening, Oct. 5. Miss Helena Hipwell of Chelsea will instruct the class. Owing to the prevalence of contagious diseases it has been deemed advisable to postpone the children's class until Friday afternoon, October 26.

—Abigail Adams Rebekah lodge, No. 90, I. O. O. F., held their regular monthly meeting in the Odd Fellows building on Wednesday evening, Mrs. Ethel F. Sargent, N. G., presiding. Preceding the meeting a harvest supper was served at 6.30 under the direction of Mrs. Bernice E. Thayer. Chapter members of the lodge were the guests for the evening and there was a roll call. At the close of the meeting the members enjoyed a social hour.

—Mrs. Charles Tirrell and infant daughter have left the Weymouth Hospital and have returned to their home on Pond street.

—Philip E. Munroe of Mill street is enjoying his annual vacation from his duties as carrier at the Weymouth postoffice and with Mrs. Munroe will spend two weeks at Green harbor. They have been making their home in Washington, D. C., are making their home with his parents, Mr. and Mrs. Clarence Fearing of Main street.

—The arrangements for the harvest supper which has been scheduled for Thursday evening next week and is to be conducted under the auspices of the Citizens Association of Precinct Four, are nearly completed and the committee, Mrs. Mary Tirrell chairman, are working diligently to make the undertaking a success.

—Justin Fearing and family, who

—William Quinn of Pond street has concluded his annual vacation and has resumed his duties at the local postoffice on Thursday.

—Helen Natalie Loud, small daughter of Mr. and Mrs. Harold E. Loud passed away at the Brighton Contagious Hospital with diphtheria Saturday afternoon, Sept. 29. Funeral services were held Sunday afternoon at the Lakeview cemetery by the Rev. L. W. Atwood of the Second Universalist church of Abington. Her loss is deeply felt by all the neighbors and friends.

—Funeral services for Ruth Newcomb, 5 years of age, who passed away on Sunday at the Contagious Hospital, Brighton, from diphtheria, were held at the Lakeview cemetery on Tuesday afternoon. The little girl was a pupil at the Nevin school and during the past year had made her home with Mrs. Grace C. Andrews, 29 Curtis avenue. The Rev. William D. Veazie, pastor of the Second Universalist church, officiated.

GAZETTE NEWS AGENTS

Sparta Co., Bates Opera House block
Mrs. Waite, Lincoln Square
Patrick Casey, Lincoln Square
Idlewell Grocery Store

SOUTH WEYMOUTH
C. L. McGaw, Columbian Square
Alfred Tirrell, Main St.
Mrs. Orcutt, near So. Wey. depot
W. T. Newcomb, 431 Pleasant St.
Walter Melville, Highland Place

LOVELL'S CORNER
Walter W. Pratt, Lovell's Corner

EAST WEYMOUTH
G. H. Hunt, East Weymouth
C. T. Maloney, Commercial Square
French's 10¢ Store, Broad St.

WEYMOUTH HEIGHTS
Walter Sladen, Weymouth Heights

NORTH WEYMOUTH
D. A. Jones, North Weymouth
C. F. Carlson, near Quincy depot
H. O. Collyer, Thomas Corner
C. C. Hearn, Bicknell Square
T. Aldridge, Bridge St.
E. M. Alexanderson, Bridge St.
Mrs. Elwell, 48 Norton St.

OUT OF TOWN
Kelly's, near Braintree depot

The Gazette

WILL SELL IT--

ANYTHING

LESSON IN ROYAL WEDDING

Writer Sees Significance in Nuptials of Union of the Duke of York With a Commoner.

The marriage of the duke of York and Lady Elisabeth Bowes Lyon was invested with an exceptional degree of that human nature which makes the whole world kin and with something more. It was a noteworthy reminder of the radical contrast between royalty in Great Britain and in some other lands; for example, the states of Germany under the monarchial regime. In one of the latter, Willis Fletcher Johnson writes in the North American Review, such a marriage would have been impossible; it would have had to be morganatic, the wife forever doomed to a rank inferior to her husband's and her children debarred from the succession. In Great Britain, though one of the oldest and proudest monarchies in the world, it was not only possible but also was not even regarded as extraordinary, and it was as complete and valid as though the bride had been of royal blood. Before the wedding a subject and a commoner, instantly after that ceremony she was a "royal highness," standing in direct and close succession to the throne as the wife of the heir presumptive. The fine tribute to womanhood was obvious, and no less so was the demonstration of the essential unity between sovereign and people. The best American democrats, who justly boast that any native citizen may become president, must appreciate a kingdom in which a subject and commoner may become queen and the son of a commoner may become king and emperor.

ROMANCE OF LOST ATLANTIS

Spanish Scientists Announce That Island Has Been Located Off Coast of That Country.

People who like their science well mixed with romance will be attracted to the announcement of the Spanish academy which says that the lost island of Atlantis has been located off the coast of Spain. Details of this interesting discovery are not yet available to the public, but that will leave the curious all the more room for speculation.

The age and vitality of the story that there was once a great and opulent country somewhere west of the Pillars of Hercules which grew to a magnificence passing all description, and then sunk into the sea has caused more than one geographer to think that somewhere back in the misty past there must have been a solid basis for the legend. Nobody knows how old the story is. Homer knew it, and Plato gave the world a description of the place, but every mention of it, however early, is accompanied by the assurance that the date of the submergence was even then in the remotest past.

Will Horse Become Obsolete?

Disappearance is not too strong a word to use about the horse. The Agriculture department shows that throughout the world the supply of horses has fallen off 11 per cent since 1913. In the United States it was something over 13 per cent. Imports of breeding horses to this country have fallen from 11,000 to 3,000. The Western breeder is not keen to raise horses, for which there is no market and a falling price. A few horses will have to be kept for the zoological gardens and the movies. For the rest we shall have to take it out in studying Rosa Bonheur's pictures and the skeletons in the Museum of Natural History. Before they know it they will be keeping kind old Dobbin in a cage and charging half a dollar to go in and feed him apples—if there are any apples.—New York Herald.

Telephonic Advance.

The marvelous strides being made in the radio world will soon make it possible to talk to Europe by telephone, according to the research engineer of a Newark radio company. It will be the ordinary after-dinner diversion when time palls, he says, in the near future. "Just lift the receiver and your voice," he declares; "that will be all required to connect you with your friends in Europe. Plans are under way for linking up the telephone and radio in such a way as to make it possible to talk almost anywhere on earth where the two systems reach. One may also talk to friends sailing overseas with the same privacy as the telephone now affords."

Murderer Traced by Handkerchief.

Few murderers escape some penalty or other, even the most careful. A strangling mystery two years old has just been solved by means of a handkerchief the murderer stuffed in the mouth of his victim in her apartment in the Rue des Filatiers, Paris. When a robber was arrested recently for holding up a teller of the Bank of France he gave a previous address in the Rue des Filatiers. The handkerchief was then taken all over France and shown to his relatives and friends. Finally, at Carcassonne, his sister unsuspectingly admitted she had embroidered it for him.

Youthful Lovers Quarreled.

He was shorter than I, but we were the same age and both freckle-faced kids, but each thought the other beautiful. One day he accompanied me down town and we had a quarrel. The day after I made an advance to make up because it was my fault, but he wouldn't. He has tried ever since to make up, but this ended my love affair.—Exchange.

1135
INCHES
of Advertising
Were Printed Last Week
in the
GAZETTE-TRANSCRIPT

A RECORD
for September

Average for Year 1919
747 Inches

Average for Year 1920
770 Inches

Average for Year 1921
829 Inches

Average for Year 1922
913 Inches

Average for Year 1923
OVER 1000 INCHES

RADIO

Ever-ready "B" Batteries
UV-201-A Vacuum Tubes
Cutler-Hammer Rheo stat.
Columbia Dry Cells
Bus Bar Wire - 2c per ft.
Insulation - 5c per strip
Amrad Parts
Installation and Repair Service

HOBART'S
HARDWARE STORE
WASHINGTON SQUARE
WEYMOUTH
Tel. Wey. 0493W

CARD OF THANKS

We wish to acknowledge with thanks the many kind acts and expressions of sympathy on the occasion of the death of our beloved wife and mother.

THOMAS McENROE
1126 Pleasant St. and family

BORN

HEARN—In North Weymouth Sept. 28, a son to Mr. and Mrs. Charles Connor Hearn of Evans road

DUMAS—In East Weymouth Sept. 25, a daughter, Phyllis, to Joseph M. and Elizabeth (Doherty) Dumas of Broad street

CRONIN—In Weymouth Hospital on Sept. 15, a son to Patrick L. and Elizabeth (Burke) Cronin of South Braintree

MINASION—In Weymouth Sept. 18, a daughter, Florence Harry to Harry M. and Helen (Maksodiain) Minasion of 688 Broad street.

MARRIED

NICKERSON—HOLLIS—In Scituate Sept. 26, by Rev. A. D. Creelman, Myrvil K. Nickerson and Hazel L. Hollis, both of Weymouth

HARPER—BATES—In Weymouth on Oct. 1, by Rev. J. P. Holland, Ora C. Harper of Weymouth and Bertha Bates of Braintree

FULLER—NESS—In Braintree Oct. 3 by Rev. Harry Grimes, Dr. George Lester Fuller of Brockton and Lillian Katherine Ness of Braintree

McGILL—SANDER—In Rockland on Oct. 1, by Rev. E. E. Bachelder, Charles F. McGill and Annemarie Sander, both of Rockland

DOWD—FLOOD—In Brockton Oct. 1, by Rev. T. F. Brannan, Edwin L. Dowd of Weymouth and Alice Keefe Flood of Brockton

DWYER—VANDERSTREET—In Holbrook Sept 22 by Rev. T. J. Woods, James H. Dwyer of Weymouth and Sarah E. Vanderstreet of Holbrook

McCARTHY—FIELD—In Weymouth Oct. 2, by Rev. J. B. Holland, William E. McCarthy and Helen Johnson Field

DIED

TURNER—In Seattle, Washington, on Sept. 28, Mrs. Elizabeth Turner, formerly of East Weymouth

LOUD—In Brighton Sept. 29, 1923, Helen Natalie Loud, 192 Pond street age 4 years, 11 months, 2 days

NEWCOMB—At Brighton Hospital on Sept. 30, Ruth Newcomb of South Weymouth, aged 5 years

OTHER BIRTHS
MARRIAGES AND DEATHS
SEE PAGE SIXTEEN

NEW GAZETTE FEATURE BIRTHDAYS OF WEYMOUTH RESIDENTS

SECOND SECTION

GAZETTE AND TRANSCRIPT

96 COLUMNS TWELVE OR MORE PAGES EVERY WEEK 96 COLUMNS

A Flashlight that Covers the South Shore Towns of Massachusetts

VOL. LVII. No. 40 WEYMOUTH, MASSACHUSETTS, FRIDAY, OCTOBER 5, 1923 PRICE SIX CENTS

Your Income

If you count yourself
Efficient because you
Find that you have
Good earning ability,
—think again.

How much of your
Last year's income
Have you saved
And put in the bank ?

Weymouth Savings Bank

Where Securities, Valuable Papers and
YOUR MONEY are Absolutely Safe.

Learn to be Safe --- Learn to Save

Tel. Weymouth 0130

Give the Kiddies Real Comfort This Winter

Special Sale September 17th to October 13

WITH

10 Days Trial in *Your Home*

Have a heater Installed and learn more of its wonderful method of heating. If the heater doesn't do all we claim for it and more, notify us within ten days and we will remove the heater with no obligation on your part.

prices, from $19.50 up, include Installation, if not over 20 feet.

ble $3.00 EACH MONTH with your gas bill if desired.

0 heaters to be placed this way before October 13th.

OLD COLONY GAS CO.

BRAINTREE. 84, MASS.

Tel. 0310

A Friend in Need Gives Hospital $10,000

As a memorial to his grandfather, Alvah Raymond, and his father, also of the same name, Almon B. Raymond of South Weymouth has given $10,000 to the Weymouth Hospital to be used as the trustees may direct, but not for the running expenses of the institution.

The trustees have voted to build a 14-room addition to the hospital, and this will be known as the "Raymond Annex". To pay for addition to the hospital building the trustees have started to raise the sum of $20,000 in notes of $250 each by popular subscription, and of this sum more than $15,000 has already been subscribed.

A tablet will be placed on the inside of the annex, telling about the $10,000 gift and its memorial purpose. It is hoped that enough private wards or rooms will be made available in the new annex, so that the income will be sufficient to materially decrease or entirely provide for the annual deficit of the running expenses.

Weymouth Birthday New Popular Feature

A new department of the Gazette-Transcript will be the birthday dates of residents of Weymouth to be inaugurated about Nov. 1, possibly before that date.

We request that every adult in Weymouth send to the Gazette, the year, month and date on which they were born. The coupon below may be used:

Name .....

Street Address .....

Year .....

Month .....

Day of Month .....

Sent by .....

About the first of November a list will be published of those born during the first week of November in the different years. When your friends know the dates they may shower you with cards, fruit, flowers, gifts and best wishes. The success of this new department depends on the readers of the Gazette-Transcript. Please send the information now, or at least a few weeks in advance, to publisher of Gazette, East Weymouth, Mass. Send not only your birthday date, but also your neighbors and friends.

Unfortunately, at present, we don't know when these birthdays are coming. Here is a sample of what is wanted, a partial list of our Grand Army comrades:

1837, Sept. 25—J. Quincy Spear
1843, Sept. 24—James T. Pease
1847, Sept. 22—Edward E. Brown
1841, Oct. 8—Elbridge Nash
1844, Oct. 28—Maj. Francis A. Bicknell
1844, Nov. 8—Andrew Culley
1839, Dec. 22—Willard J. Dunbar
1845, Jan. 12—Christopher P. Tower
1843, Jan. 31—Joseph P. Ford
1848, Feb. 4,—John F. Hollis
1839, March 10—Morallus Lane
1843, April 16—Augustus Tirrell
1842, Aug. 16—William Litchfield
1847, Aug. 29—W. Webster Hunt
1842, Aug. 22—Waldo Turner

We particularly want all persons prominent in Weymouth,—the clergymen, the town officials, the school teachers, the doctors, the lawyers, the World War veterans, the Spanish War veterans, the officers in different organizations and everybody.

MODERN REQUIREMENTS TOO SEVERE

Marion, Ohio, Sept. 25.—Roy D. Moore and L. B. Brush, Ohio men, who purchased the Marion Star, President Harding's newspaper, and its morning contemporary, the Marion Tribune, have suspended publication of the Tribune. They say:

"The modern requirements of a newspaper are too severe to permit two complete, representative and independent newspapers in a city the size of Marion".

NEW STORE - - - NEW LOCATION

Everything Brand New and Attractive

Visit our New Store

J. H. MURRAY HARDWARE CO. Inc.

Broad St., one door from old Store. Tel. Wey. 0773R

Everything—in—Hardware—Tools—Paints—Oils—Brushes

B 9327

For the Carpenter or the Home Mechanic

Good, sharp Too's not only make the task easier to do, but they aid you in turning out a better piece of work.

The Tools we offer for your approval are the highest quality we can get, yet the prices are very moderate.

Kelly Springfield Tires Blue Bird Washer
Hoover Cleaner

NOW is the Time to Become
A SUBSCRIBER
of the Weymouth Gazette-Transcript

SPECIAL FOR THE FALL SEASON

Electric Heater

HOTPOINT HEDLITE
or
MODEL 402, L. & H.
$8.25

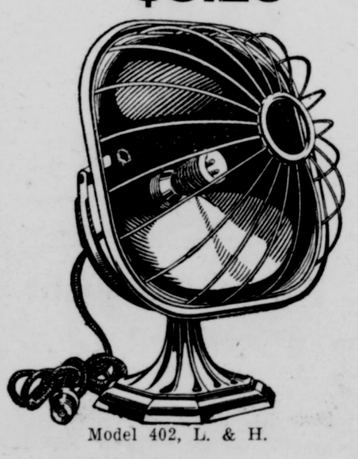

Model 402, L. & H.

HOTPOINT

$2.25 down and $2.00 per month for three months, or, if you prefer, $8.00 cash

THESE HEATERS ARE GUARANTEED FOR ONE YEAR FROM DATE OF PURCHASE

Weymouth Light & Power Co.

Tel. Weymouth 61 or 62-W Jackson Sq., East Weymouth

COAL

All Rail---Best Quality

—

GRAIN

TRY OUR

Mixed Grain or Scratch Feed
$2.50 Per 100 lbs.

Chicken Chowder Dry Mash
$3.70 Per 100 lbs.

Worthmore Dry Mash
$3.25 Per 100 lbs.

—

FLOUR

White Sponge $1.10 a bag
Pastry Flour $1.00 a ba

—

Emerson
Coal & Grain Company
Inc.
East Weymouth

Telephone Weymouth 0430

WRITE FOR A COPY OF
"SERVING A NATION"
DESCRIBING THE PROPERTIES
OPERATED AND CONTROLLED BY
CITIES SERVICE COMPANY
A. W. PRESCOTT
BOX 5 WOLLASTON, MASS.
Henry L. Doherty & Co.
1t,38

Real Estate

INVESTMENTS
MORTGAGES
NOTARY PUBLIC

Property owners wishing to turn their property into CASH call W. W. HACKETT, Columbian Sq., So. Weymouth

Tel. Wey. 0537-R

FURNITURE
Repaired, Upholstered and Refinished
Antique Furniture Repairing a specialty. Caning and Rush Seats put in. Tel. Brain 0136W
Preston P. MacDonald
73 Liberty St., East Braintree
45tf

JOHN TANCUY
Carpenter and Builder
JOBBING
Promptly Attended to
Let us give you a figure
Shop at Stanley St., No. Weymouth
Tel. Wey. 0830-M

WEYMOUTH GAZETTE AND TRANSCRIPT
Published Every Friday by the
GAZETTE AND TRANSCRIPT PUBLISHING COMPANY
At 12 Station Street, East Weymouth
Telephone Weymouth 145
FRANK F. PRESCOTT
Managing Editor
Subscription per Annum, $2.50
Advertising Rates on application
Entered in the postoffice at Boston, Mass., (East Weymouth Station) as Second Class Matter.

AFFILIATING NATIONAL EDITORIAL ASSOCIATION MEMBER

This paper is a member of
Massachusetts Press Association

The Gazette and Transcript assumes no financial responsibility for typographical errors in advertisements, but will reprint that part of an advertisement in which the typographical error occurs. Advertisers will please notify the management immediately of any errors which may occur. When possible advertisements should be forwarded by mail rather than by telephone.

When changes in advertisements are desired notice should be given on Monday or Tuesday, as part of the paper goes to press early in the week. New advertisements should be forwarded as early as possible, but not later than Thursday.

WEYMOUTH, OCTOBER 5, 1923

A THOUGHT

A merry heart doeth good like a medicine; but a broken spirit drieth the bones.—Prov. 17:22.

Cheerfulness is like money well expended in charity; the more we dispense of it, the greater our possesion.—Victor Hugo.

MUSICIAN MAKING HIT IN N. Y.

Weymouth music lovers by listening carefully should recognize the home town touch in some of the latest Victor Records. Bobby Ventre of the musical Ventre family in East Weymouth used to toot a mean cornet with the local band. Now he's in the big league; playing with Charles Dornberger's orchestra which is in "George White Scandals of 1923", now playing at the Globe theatre, N. Y., and expects to come to Boston about November. Dornberger's orchestra is considered one of the very best dance orchestras in New York. Formerly it was one of Paul Whiteman's units. Now they make records exclusively for the Victor Talking Machine Co. One of the first records to be released made by this wonderful orchestra is a very good fox trot "The Gold Digger". Not only does Bob play cornet on this record, but the entire arrangement is by him. This record will go on sale today, and can be bought at Nash's Music Store, Jackson Square, East Weymouth.

Bob began his musical career a dozen years ago with Nash' orchestra which furnished music for dances held in the vicinity of Weymouth. Edward E. Nash, leader of the orchestra, little thought in those days that some day he would be selling records made by his cornet player. Nash's Orchestra has disbanded long since. Nash now conducts a music store in East Weymouth, and Ventre is touring the country's largest cities. Bob's first big job was with the Palm Garden orchestra at Nantasket during the season of 1919. From there he went on the Keith vaudeville circuit, and then he joined Dornberger. All of which goes to show that the town of Weymouth can produce something besides shoes and big league ball players

CALIFORNIA OIL ARRIVES

The tanker Hadood, Capt. Hutchins, arrived at the dock of the Oil Refining Plant at East Braintree on Monday, and before Tuesday night discharged her cargo of 75,000 barrels of California crude oil for the Cities Service Refinery Company, which recently took over the plant.

The protective committee for the holders of the $4,000,000 Massachusetts Oil Refining first mortgage 7s and the $750,000 7 per cent notes, secured by an additional $1,000,000 bond, is sending notices to depositors of these securities that in accordance with the terms of the foreclosure sale of the property subsequently acquired by the Cities Service Refining Company, and of the plan of reorganization assented to by a large majority of the bondholders, the Cities Service Refining Company paid the balance due on the purchase price on Sept. 15 to the First National Bank of Boston as depositary.

The price received for the property was $2,500,000, but bondholders assenting to the reorganization plan elected to take preferred and common stock of the new company in part payment. Thus each assenting bondholder will receive six shares preferred stock, three shares common stock and $100 cash for each $1000 certificate of deposit.

Dissenting bondholders will receive 50 per cent of the face value of their bonds in cash, less their pro rata share of legal and other expenses incurred during receivership. Thus the dissenting holder of each $1000 bonds will actually receive $477.20. Cash payments to bondholders in the winding up of the Massachusetts Oil Refining Company are available immediately. Delay in engraving the certificates of stock of the new Cities Service Refining Company may postpone final change of the new securities for deposited bonds to not later than Sept. 28.

To Havana and New Orleans

Believing that Gazette-Transcript readers are interested in travel, the editor will reprint letters which Frank P. Cashman published in his paper, the Evening Post of Vicksburg, Mississipppi. Bro. Cashman was with the editor of the Gazette-Transcript on the New York tour of the National Editorial Association, travelling with a bride of a few weeks, and it took 18 papers to tell of the sights and impressions, all very interesting letters. From New York city he returned home via Havana, with a three days stop in Cuba.

No. 5

New Orleans, La., Aug. 6.—The gallant old steamer "Chalmette" is ploughing her way through the placid Gulf of Mexico on Sunday, Aug. 5, a day long to be remembered

Some porpoises, during the morning had frolicked about the bow of the ship, and all through the day the little flying fishes, disturbed by the vessel's approach, had shot off at tangents, skimming over the wavelets.

As the "Chalmette" cleaves her way through the blue waters, the spray and foam shoot up, and the curling waves make a kaleidoscopic picture of lovliness—a picture that fascinates and holds one by the rail for hours.

The sun is sinking rapidly in the west, a great ball of burnished copper ready, apparently, to plunge into the gulf of blue. Cloud streamers make bars across the shimmering disk in the west, and the twilight is fast approaching. Already the curling waves along the ship's sides have been transformed into different hues, and now entrancing shades of green have displaced the blues.

And then the sun drops inch by inch, behind the horizon, and only the afterglow is left, but what a brilliant afterglow!

Heaven's entire canopy is lit up. Every fleecy cloud in all directions has its western edge dyed pink or carmine.

To the westward, however, the most glorious picture of all presents itself. There, miles and miles away, so it seems a great lake has been brought into being and a huge burning pier shoots off superbly into its center. And the shores become masses of molten gold, while below and to the right a wonderful plateau of dull copper, has been painted by the Master Hand.

An Inspiring Spectacle

No Scripture has been read on board the "Chalmette" that day, there have been no religious services, but no sermon could be more eloquent than this magnificent sunset which proclaims the immensity of space and the reckless use of alluring pigments on a scale so grand that human beings could never conceive nor duplicate.

Out there in the gulf, far, far from shore, one must needs feel his sense of loneliness and insignificance when one is confronted with such tremendous and beautiful work of nature.

It is a sunset I shall never forget, and I store it away in my mind with the recollection of another glorious sunset I once witnessed on the far-away Pacific when the sun disappeared in a sea of glass.

And there is still another companion picture, that is worthy to be remembered in connection with the sunset in the Gulf of Mexico, and that was one evening, some years ago, when I witnessed the moon majestically rise over the mountain tops at Juneau, Alaska—first gently sifting a slight radiance over the jagged peaks, and then suddenly emerging bright and glorious.

At Mouth of Mississippi

It is 3 o'clock on the succeeding morning and the "Chalmette" has come to a stop. They have told us that the mouth of the Mississippi river would be entered about 4 o'clock on Monday morning, and many of the passengers have been interested in the first sighting of the homeland.

Peering out of a stateroom window one discerns a friendly light a few miles away. This is a guide for mariners and means one of the mouths of the Mississippi river is nearby, and that soon the Louisana shore will be sighted.

Soon restless feet are heard pattering on the deck. The lone light is attracting many eyes, for it is the first that has been descried from the ship—save those from passing vessels—since the light at Dry Tortugas, early in the evening on the day we left Havana, told us that the island outposts of Florida were being skirted.

More lights are seen very soon, and then a little cluster, here and there. We are approaching the river's mouth again, and soon, in the dim light, we may notice the river's shore.

Shortly after 4 o'clock there is a clanging of a bell aboard the "Chalmette", and as a yellow pennant shoots upward, one is informed that all the passengers must assemble on deck immediately for a doctor is soon to come aboard to make an inspection. Yellow fever, the bubonic plague, disease germs must be kept out, and this is the doctor's duty.

Soon there are faint glows of light in the east, daylight slowly comes, and discloses that the "Chalmette" is well up from the river's mouth, that she is lying midstream and a couple of other ships have entered the great stream ahead of her. One is a passenger ship and the doctor is already on board; the other is a dull-looking freighter.

Doctor Comes Aboard

Now we see a little launch set out from the first passenger ship and churn its way to ours. The crew of the "Chalmette" lower a rope ladder and the doctor clambers up, a line being dropped later and his professional satchel being dragged up afterwards.

The passengers are quickly lined up on deck and the doctor, opening his valise ,produces a board filled with tiny holes, from each of which emerges a thermometer.

Mouths must be opened and a tiny thermometer, one after another, is inserted betwen lips until each passenger has been waited upon. A queer row of humans, that, and many smiles are evoked. Then the doctor returns to the other end of the line, collects his thermometers, reading them as he does so, and inserting each in turn in a glass filled with a germ-killing liquid. All the passengers are reported well, and the doctor goes on his way.

Later on another visit is paid to the "Chalmette". This time two immigration officials come aboard. Native sons may speedily answer questions and secure identification cards. More time is taken in the examination oof foreigenrs, and especially Chinese. Five wealthy Chinamen happen to be aboard. They live in after a time and the immigration San Francisco, and are returning after a visit to the East and Havana. The check-up, however, is completed after a time and the immigration officials are off to visit other ships.

Then the trip up the river begins. It is broad daylight by this time and early breakfast iis served, as the passengrs have been awakened at an unseemly hour.

(To be continued)

JOYCE BROS. & CO. Boston Quincy Providence Lynn Pawtucket Malden JOYCE BROS. & CO.

OPEN AN ACCOUNT
Select the clothing you need, and arrange to pay in convenient, partial payments. THAT'S ALL.

Joyce Bros. & Co.
HAVE YOUR PURCHASES CHARGED

PAY AS CONVENIENT
weekly, fortnightly or monthly That is the purpose of our Charge Account System — USE IT.

A Regard for Style, Quality, Economy, Service, Bids You

Buy Your Fall Clothing Needs

HERE---During Our 34th Fall Opening Sale

The MOST AUTHENTIC FALL STYLES are here in profussion. EVERY QUALITY IS THE BEST. UNUSUALLY LOW PRICES feature every offering. The MOST COURTEOUS SERVICE and GREATEST ACCOMMODATION with a genuine MONEY BACK GUARANTEE are a part of every transaction. These are COMPELLING REASONS WHY YOU CANNOT OVERLOOK THIS EVENT. Justice to yourself DEMANDS that you inspect our offerings before buying.

WOMEN'S AND MISSES' FALL COATS

Smart sports models of polaire, velour, suedine, imported mixtures and plaids. Handsome dress Coats in side tie, wrap around and circular bottom styles. Throw or crush collars. Many charming effects with fur collars and cuffs. Fine full sweep plush coats of high grade fur fabric, self and fur trimmed.

SALE PRICES
$18.50, $23.50, $35 up to $85

LADIES' SUITS

Exquisite styles in lovely suits of the choicest fabrics finely tailored—featuring the new slim-line suits, as well as box-coated models, fur trimmed. In poiret twill, tricotine, valama and suedine.

SALE PRICES
$29.50, $35, $39.50 up to $55

BEAUTIFUL NEW DRESSES—FOR MISS AND MATRON

Chic tailored dresses in panelled effects—new circular tiers—the latest straight line silhouette models—draped effects with the new flare sleeves. Developed in poiret twill, tricotine, serge, canton flat crepe and matlasse. Black, navy and the new wood shades.

SALE PRICES
$13.50, $16.98, $28.50 up to $45

GIRLS' COATS

Handsome models, well styled and tailored, in bolivia, polaire, velour, broadcloth, astrachan and plaids. Many richly fur trimmed.

SALE PRICES
$8.50, $9.98 up to $22.50

BOYS' SUITS

Sturdy stylish suits in patch pocket Norfolk models—in tweeds, stripes, cassimeres and serges—most pants with belt of same material.

SALE PRICES
$6.98, $11.49 up to $22.50

HIGH SCHOOL SUITS
(First Long Pants)

For the youth of 16 to 20 years. Real young men's models jauntily styled in serges, cassimeres and fancy mixtures—well tailored for long service.

SALE PRICES
$22.50, $25.50 and up

For Men and Young Men Who Want Style! Wear! Value! in FALL SUITS

We show the new one, two and three button sacks in both form fitting and loose models—single and double breasted. Live, jazzy models for youthful dressers—conservative men's styles for the more sedate, in regulars, longs, shorts and stouts—worsteds, cassimeres, serges, pencil stripes and fancy mixtures.

SALE PRICES
$25, $32.50, $39.50 up to $55

Ladies' Furs, Skirts, Waists, Hosiery, Sweaters, Underwear, Umbrellas, Petticoats

Men's Shoes, Hosiery, Gloves, Neckwear,, Raincoats Sweaters, Umbrellas, Odd Trousers

STORE OPEN FRIDAY AND SATURDAY NIGHTS

Joyce Bros. & Co. Inc.
HAVE YOUR PURCHASES CHARGED

13-15 GRANITE STREET, QUINCY

JOYCE BROS. & CO. JOYCE BROS. & CO.

LET GAZETTE COLUMNS
Keep You Posted
On Current Events
Help You Sell
Anything You Have
Assist You
Rent That House
News or Ads Tel. Wey. 0145

HOW'S THIS?

HALL'S CATARRH MEDICINE will do what we claim for it—rid your system of Catarrh or Deafness caused by Catarrh.

HALL'S CATARRH MEDICINE consists of an Ointment which Quickly Relieves the catarrhal inflammation, and the Internal Medicine, a Tonic, which acts through the Blood on the Mucous Surfaces, thus assisting to restore normal conditions.

Sold by druggists for over 40 Years.
F. J. Cheney & Co., Toledo, O.

"KING" arrives in October

South Shore Insurance Agency

Established 1870

New Savings Bank Bldg., Washington Square,

WEYMOUTH

INSURANCE

of every description

Charles H. Chubbuck

successor to A. S. JORDAN & CO.

Weymouth 0098——Telephones——Weymouth 1275

Boy!---but that's good

Ice Cream

always ask for

Price's

Have you tried our LEMON and LIME FLAVOR.

If not you have missed a treat.

Try it in combination with other flavors. IT IS DELICIOUS!

We have many flavors always on hand. Give them a trial.

BIG Results from LITTLE "Ads"

in the Gazette-Transcript

We Advise Putting In NOW a

Cord of Dry Swamp Maple or Oak

for fireplace or to burn in heater on mild days.

IT WILL SAVE YOUR COAL

A. J. RICHARDS & SON

Telephone Wey. 0051

BE PHOTOGRAPHED THIS YEAR

ON YOUR BIRTHDAY

THE RICE STUDIO

9 Cliveden St., Quincy.

FRAMES! FRAMES! FRAMES!!

The Short Street with the Bright Lights.

East Weymouth Savings Bank

DEPOSITS

Go on Interest the 10th of Each Month

HOURS: 9 A. M. to 3 P. M. daily; Saturdays from 9 A. M. to 12 M.; Monday evenings from 7 to 8.30 for deposits only.

F. L. ALDEN, President.
F. P. ABBOTT, Treasurer.

HOUSES HOMES

Built as you want them in a first class way

Or look at a couple I have just completed that are For Sale

Appraiser of Fire Losses

JAMES P. HADDIE

Over 35 years a Carpenter and Builder

Estimates given on all kinds of Building

Jobbing promptly attended to

No Carpenter or Building job too small or too large for us.

Commercial St., and Fisk Ave. or telephone Wey. 1314-M

ACCESSORIES TUNE DRESS TO EVERY BACKGROUND

STYLES in clothes may come and go, making transitions from one extreme to another, but accessories of dress—the fans, combs, earrings, and jewels that tone up dress for women, and harmonize it with different backgrounds, seem to be less susceptible to change than other things. Novelties that appear in accessories are added to the store of feminine knick-knacks that every woman appears to gather about her and cherishes whether their money value is great or small.

Hence the ostrich fan, tortoise shell comb and drop earrings of an earlier day are still fashionable in the present year of grace. In fact, old-fashioned jewelry of all descriptions is staging a spectacular comeback—if it is sufficiently old. Many old designs have reappeared in modern jewelry and the effect they give is quaint and charming. This is particularly true of the combination of diamonds with jet, in brooches, chains and earrings, which has reappeared in rhinestone and onyx.

The young lady in the picture is wearing earrings of an old design. Her comb is golden shell, to match the blonde of her hair. The ostrich fan is also in a color that harmonizes with the color of her gown and bracelet shown is of white vegetable ivory. It is very prettily set with brilliants.

In accessories for less formal wear there is a fad for "tinkle bracelets" of thin glass made in all sorts of brilliant colors. Several of these are worn on the wrist at the same time and the faint music of their clashing gives them their name. A brand new idea in swagger sticks has recently come out. These sticks are made of a composition resembling celluloid and come in all colors. Generally they have tips and heads of gold or silver, or they may be finished with the same substance in a different color.

Bead necklaces are still the most popular item in costume jewelry and just now topaz-colored glass heads appear to lie in every woman's mind as more to be desired than any others. These red-brown tones harmonize with all the colors most fashionable for dresses and suits, and lighter tones ranging into amber, share their popularity. The color of the costume dictates what that of the necklace shall be, but fine white crystal and good strands of pearls are worn with everything.

Julia Bottomley

(©, 1923, Western Newspaper Union.)

HAT AND SCARF SETS HAVE COME TO STAY

A NUMBER of novelty fabrics more or less furry and cozy looking have been brought out this fall; to be used in making the popular hat-and-scarf sets that appear to have come to stay. The familiar angora, chinchilla and astrakhan cloths are supplemented by these new weaves and give opportunity for much greater diversity in these matched sets. It will widen their sales. Every woman appears to want "something different"—that is, just a little different from the belongings of her sister women—and so, like the Athenians, we are always running around after something new.

At the right of the illustration given here one of the prettiest of these novelty fabrics appears in a hat and scarf that are sure to make a conquest wherever they are shown. The fabric is woven with a square mesh having a crossbar in contrasting color, and it invites decorations of yarn. Quaint yarn flowers in several colors appear on the hat and scarf and the letter is finished with a deep fringe of yarn. Every needlewoman will appreciate the possibilities of adornment which this particular cloth offers and the opportunity for the display of individual taste in the matter of embellishments.

A hat of chinchilla cloth with wing trimming of angora is shown at the left, and scarfs to match either of these fabrics are made. But one of the new knitted scarfs is shown—a smart and comfortable affair having knitted ornaments and yarn tassels at the gathered ends. It bears a plain tweed tailored suit company and together they proclaim their fitness for crisp autumn days. All street clothes are so flavored with sports styles that these matched sets belong as much in the street as in the sports class. They have a cheerful aspect and we shall meet them everywhere.

Women who are adept at knitting and crocheting, make the scarf-and-hat or sweater-and-hat sets for themselves.

Julia Bottomley

(©, 1923, Western Newspaper Union.)

Opening Display

of the new

Fall Millinery

Your inspection of our offerings is especially invited -:- -:- -:-

Lady Betty Hat Shoppe

BESSIE IRENE HOBSON

16 Station Street East Weymouth

Gazette Building Telephone 1194-W

IRON IN COMFORT

Most every woman knows the greater comfort of Ironing with an Electric Iron, especially during the summer. No hot fire is necessary—the heat from your iron comes from the inside. And with one of our specially constructed Irons, the supply of Heat may be regulated to your Ironing speed and also to the articles you are Ironing.

We have a limited supply of these

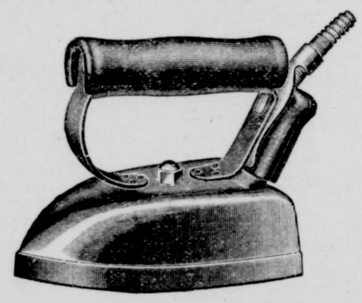

At the low price of $3.95 each

Weymouth Light & Power Co.

Jackson Square, East Weymouth

Tel. Wey. 61 and 62-W

S. LUSTIG & SON

Registered Optometrists and Opticians

For 14 years at the Houghton & Dutton store

Announce their

REMOVAL

To the

NEW STUDIO BUILDING

Room 410 110 Tremont Street

Tel. Congress 4468 BOSTON, MASS.

"LITTLE SUMMER JAUNTS"

A SERIES OF VACATION ESSAYS

BY

EARL E. STORY AND J. CALEB JUSTICE

Special Feature beginning Sept. 21, 1923

Weymouth Gazette and Transcript

ALL THE NEWS OF ALL THE WEYMOUTHS AND SOUTH SHORE TOWNS

SUBSCRIPTION PRICE -:- $2.50

TALBOT'S
"First of the Season Sale"
OVERCOAT WEEK
THIS WEEK ONLY
Monpay, Oct. 1 to Saturday, Oct. 6
Your Choice of
New Winter and Fall
OVERCOATS
As low as if you waited for a season's-end clearance

A HISTORY-MAKING SALE! A new idea in merchandising makes it possible. During the quiet season of the year, February and March, Talbot's entire organization had been working for this sale. By reducing cost of production and sacrificing profits, we now open the season with a record-breaking sale—giving you Fall and Winter Overcoats far below market prices.

$28.50

Come as Early as You Can

Talbot-Quincy, Inc.
"The Men's and Boys' Shop"
1387 Hancock Street
QUINCY

Foot Ball Season Here
Good Games for Fans

One of the best football games of the coming season will be played at the Weymouth Fair Grounds tomorrow, (Saturday). The Weymouth A. A. will oppose the Whitman Legion who were considered by many to have the best team in the district at the close of last season.

Fred O'Brien of Boston Latin school and Harvard will again direct the Whitman boys. This is assurance enough to all fans that they will bring a well coached team to town. Practically all of last year's star team will be with them and both Manager Sweeney and Capt. Lemon have notified Weymouth that Whitman is going in high and are confident of victory over George Curtin's stars.

The playing field at the Fair Grounds has been considerably improved, the sidelines have been roped off and now the spectators will be able to watch the game on all portions of the field without constantly milling around and pushing out into the playing field. There will be ample police protection and a full corps of ticket sellers; no waiting at the gate. Automobiles admitted free.

Coach Foley of the Weymouth aggregation reports that they will be ready. A long and intensive signal drill followed by stiff scrimmage was held Sunday last. Signal practice under the flood lights at the Nevin school grounds Tuesday and Thursday evenings was the order during the week. A big crowd of real football players from all parts of the town are candidates for the team and the prospects are for an even better showing than that of last year.

It is the purpose of the management to give the fans of Weymouth an opportunity to see as good football a is played anywhere in this section. With this purpose in view, games have been scheduled with the strongest amateur and semi-profession teams in the state. Capable, conscientious officials have been hired. J. Leo Foley has been secured to coach the boys. He needs no introduction to Weymouth people. Every effort has been made to secure the best football players in all parts of the town. All to the end that Weymouth may be represented on the gridiron by the best team possible.

The schedule: Whitman at Weymouth Saturday (tomorrow); the morning of Oct. 12 Weymouth will play the Okos of Brockton at Brockton; Oct. 20 the Oldtown team of Abington at Abington; Oct. 27 we entertain one of the oldest and strongest semi-professional teams in the state at Weymouth, the Neponset Wanderers; last season they were defeated 6—0 in one of the toughest games of our season. They are coming back for revenge. Nov. 4 we play the Pere Marquette at South Boston. They claim the mythical state championship and were undefeated last season, being one of the few teams to defeat Weymouth; Rockland at Rockland on Nov. 10 appears to be the big attraction on the schedule. A year ago we were on the long end of a 19—0 score. We expect to do as well again. Bridgewater plays at the Fair Grounds on Nov. 17. Nov. 24 is open. Arrangements are now under way to bring either the Fittons or some equally strong team here on that date. Thanksgiving morning, Quincy comes to Weymouth. On Dec. 1 the season will be concluded with Plymouth, also at Weymouth.

A long season and a tough one but fully in keeping with the reputation and ability of the Weymouth A. A.

See you at the game next Saturday The whistle blows at 2.30 P. M.

The Old Colony Football Association was formed early in the fall of 1922 by a group of managers of football teams in this district.

The idea of an association or league originated with R. F. McKeown had found considerable difficulty previous to 1922 in arranging games with various teams in their section. The association of managers was the result of considerable thought given by him to the idea of arranging some means to facilitate the scheduling of games and to provide a way to arbitrate the various disputes that would always arise.

The first meeting was held at the residence of Michael Stuart of Bridgewater. The idea met with considerable opposition from different managers for various reasons tho all realized the worth of the proposition. Finally a plan was formed that was agreeable to all rules was drawn up and signed and the Old Colony Football Association was on its way.

Primarily this association is formed for the purpose of promoting friendly amateur sport among the teams of this section.

Secondly to provide a means of settling disputes.

Thirdly to do away with a practice formerly common—that of importing star football players to represent a town.

The teams at present in the league are the only ones from the towns represented that will be allowed membership unless the present team disbands.

The original signers of the association agreement were representatives of th following teams: Abington, Rockland, Whitman, Plymouth, Bridgewater and the Okos of Brockton. Before the start of the season both Quincy and Weymouth were admitted making an eight team league. The personnel remains the same for 1923.

The season starts tomorrow, Oct. 6, and continues until Dec. 1.

May the best team win.

COMMENTS BY "TOUCHDOWN"

East Weymouth seems to be very well represented on the team, but where, oh, where, are the football players from the Landing. Bill Nolan is the only one out as yet from that end of the town.

Capt. Curtin proved Sunday to be as elusive as ever. It takes all hands and the cook to get George down.

The McKenna brothers from Lovell's corner looked pretty good on the second team. "Spike" shows a big improvement over last year's form. Bill is a new comer, but is learning fast.

Mason tore thru the line like he used to two years ago. An amputated finger kept him out of the lineup all last season. A little more signal practice would help him a lot.

Allan "Red Choo-choo" Holbrook seems to be the favorite of the crowd along the sidelines. He makes a lot of noise, but can always deliver the goods.

"Red" and his side partner Butler will make a pretty hot team for any guards and tackles in the district to handle.

It hardly seems possible that anyone can be smaller than George Curtin and still be a good football player but Valicenti fills the order. Why didn't the management give him a bigger pair of pants?

Leinonen and Toober, both good backfield men, were absent from Sunday's practice.

Perro from North Weymouth, a new man to the game, shows up well. Hard work will make him a good football player.

"Chowder" Lonergan, well known to the fans as a basketball and baseball player, is a candidate for halfback and is going good.

Fred Horgan, first string end last season, was out for the first time Sunday.

Austin from North Weymouth has practiced with both Quincy and Weymouth in the past few weeks. Evidently doesn't know who he does want to play with. The Old Colony Football Asociation informed the Quincy management last week that he won't play with Quincy in league games at any rate.

The Weymouth Football Association have recently hired offices in the Stellar block, Columbian Square. Through the kindness of Arthur McGrory, well known theatrical magnate, the room has beeen furnished.

—For your convenience we have made arangements so that you can leave the small advertisements at Harlow's drug store, Washington Sq.

GO RIGHT AT IT
Friends and Neighbors in Weymouth Will Show You a Way

Get at the root of the trouble.
Rubbing an aching back may relieve it,
But won't cure it if the kidneys are weak.
You must reach the root of it—the kidneys.
Doan's Kidney Pills go right at it,
Reach the cause; attack the pain.
Are recommended by many Weymouth people. Ask your neighbor!

Mrs. Llewelyn Thomas, 1 Granite street, Weymouth, says: "I was troubled with my back and kidneys and had sharp, cutting pains in the small of my back which seemed to be worse in the morning. My kidneys acted irregularly. A few boxes of Doan's Kidney Pills which I got at Kempl's Drug Store rid me of the attack. I have since used Doan's as a kidney tonic with great relief".

Price 60¢ at all dealers. Don't simply ask for a kidney remedy—get Doan's Kidney Pills—the same that Mrs. Thomas had. Foster-Milburn Co., Mfrs., Buffalo, N. Y.
(Advertisement)

"KING"
arrives
in
October

Weymouth Nantasket
Bus Line

Tuesday and Thursday leave Weymouth Station at 10 o'clock A. M.

Sundays leave Weymouth Station at 2 o'clock P. M.

Tuesday and Thursday leave Nantasket at 4 o'clock P. M.

Sundays leave Nantasket at 9 o'clock P. M.

Patronize Home Industry
SCHRAUT'S
Mother's Bread is the standard
Washington Square, Weymouth

WEYMOUTH HEIGHTS

—Miss Doris White of Church street will entertain the Weymouth Heights Girls club next Monday evening.

—Ground has been broken for the erection of a house on the vacant lot owned by Elmer Lunt on Church street.

—The Ladies Beneyolent Society connected with the First church held a sewing meeting and food sale at the home of Mrs. Charles Taylor Wednesday afternoon.

—The First church in Weymouth was fortunate in having four delegates at the summer conferences at Northfield: Miss Doris White and Miss Mabel Emery attending the Sunday School conference, Miss Isabel Jones the Camp Fire, and Miss Annie Conway the Christian Endeavor. On Sunday evening at the regular church service reports were given by the Misses Emery, Jones and Conway, which were most interesting, and gave the people a splendid outline of the helps and inspiration gained at Northfield.

—The Junior Christian Endeavor Society under leadership of Superintendent Miss F. B. Nash will resume its regular Sunday afternoon prayer meetings next Sunday, Oct. 7, at 3.45 P. M. All girls and boys ages 8 to 15 are cordially invited and it is hoped the usual goodly number will be present, so a good start towards a successful year's work can be made.

—Mr and Mrs. Parker Farren of Commercial street entertained on Sunday Mr. and Mrs. Martin Smith of Quincy, Mr. and Mrs. Edwin Farren and Mr. and Mrs. Frank Farren.

—Mrs. William Sharratt and children of New Haven, Conn., have been visiting Mr. and Mrs. Charles Macker

—Mrs. John B. Merrill has been entertaining Miss Jennie Kendall of Brookline.

—Mrs. James L. Wildes is slowly improving from her recent illness.

—Mr. and Mrs. W. G. Smith, who have been residing at 9 Middle street, have now taken up their residence with Mrs. Fannie Orr.

—Mrs. Helen Bicknell of King Oak hill enjoyed the company of her sister, Mrs. Julia Smith of Dorchester on Sunday.

—A party of the King Oak hill ladies enjoyed the Brocktoon Fair on Wednesday.

—Members from the Weymouth Heights C. E. are attending the Clark C. E. Union congress meeting and supper held at the Pilgrim church, North Weymouth, this evening.

D. A. R. MEETING

The first meeting of the season of the Susannah Tufts chapter, D. A. R., of Weymouth was held at the home of Mrs. Lydia E. N. Bates of Commercial street, East Braintreee. The meeting was in charge of the regent, Mrs. Alice P. Jewell, who among other things reported a gift of $25 from Mr. Bowditch, and that they were to receive a silver loving cup as first prize in that division of the parade commemorating the settling of Weymouth.

Mrs. Jewell read a very fine poem "What it means to be American" and the chapter though comparatively small in number have pledged at least $200 to carry on the work of enlarging the International college at Springfield. A splendid program was presented by Mrs. Saville for the coming year.

The entertainment of the afternoon consisted of several vocal solos by Mrs. Slade, soloist of the Quincy Unitarian church, accompanied by Mrs. Thompson, and a talk on "The conditions in the South" by Miss Annie Florence Brown.

Miss Brown is the executive secretary for the Lend-a-hand Book Mission and in her work travels through that part of the South that does NOT send out literature and booklets advertising their opportunities. Why? Because they have none. Not even the opportunity to read if they knew how, and there are 38,000 adults in South Carolina who cannot read or write. These people are caught in the fastness of the mountains—they know of only their one litttle corner.

There is only one road in and one road out and nobody is going in over the winding path that they call a road. Where the road is not in the creek the creek is in the road and where it takes ten hours to go 16 miles one is not over run with visitors. These people are good hearted and though there are already ten or 12 in the family—all sleeping in the only room of the cabin—they are always glad to add five or ten overnight guests and none feels crowded.

Miss Brown's work is to start libraries on the shelf in the postoffice or any other available place, that these people who are living just as their ancestors did hundreds of years ago, may know that the telephone and automobile and such like exist. The work is carried on by voluntary contributions. Refreshments were served by the hostess assisted by Mrs. Goodspeed and Mrs. Thompson.

—To get the best results from your advertising is to give it the widest and biggest circulation. The Weymouth Gazete-Transcript offers you that large circulation in all parts of Weymouth. An advertisement will get results if placed in the Gazette-Transcript.

—The life of rubber gloves may be lengthened by patching cuts or breaks with adhesive tape; apply it to the inside.

—Home is the chief school of human virtues.—Channing.

"WANT" ADVERTISEMENTS
One week 50c, 3 weeks 75c

LOST BANK BOOKS

Bank Books as listed below are lost and application has been made for payment of the accounts in accordance with Sec. 40, Chap. 500, of the Acts of 1908 and amendments thereto.

East Weymouth Savings Bank
Book No. 18,663
39,41*

Weymouth Savings Bank
Book No. 16,306
3t,38,40

East Weymouth Savings Bank
Book No. 18,663 3t,39,41

SOUTH WEYMOUTH

—Miss Margaret Dondero of Curtis avenue was a member of a yachting party who were entertained on the "Nurmah" by the owner, Frank Burgess, proprietor of the Boston Gear Works, on Saturday afternoon. The party enjoyed a delightful cruise about Boston harbor and Pemberton.

—Mrs. George Sargent of Hollis street, who has been ill at her home, has recovered from her recent illness.

—Ellis J. Pitcher, well known in this town, and who has been identified as one of the leading grocers for many years, has resigned as treasurer of Wildey lodge, I. O. O. F., after holding this office for 39 years. At the meeting of the lodge held on Monday evening, Sept. 30, D. D. G. M. George H. Downing, in behalf of the local lodge presented Mr. Pitcher with past service. He was greatly surprised and in a few well spoken words thanked his brother members for their expression of esteem. At the close of the meeting refreshments were served

—Rev. Edward H. Cleveland, former assistant pastor of St. Paul's church, Brockton, conducted the service in the Church of the Holy Nativity on Sunday morning, filling the vacancy caused by the resignation of the Rev Frank L. Luce of Dorchester, who has been the rector and who preached his farewell sermon on Sunday, Sept. 24.

—Mrs. Anna Howe, widow of W. Abbot Howe, has left for her former home in Chicago where she has taken up her residence.

—Mrs. Annie Hanson of Union street is entertaining Miss Lois Clark and Charles Bissett of St. John's, N. B.

—Mrs. Abbie Eddy of Pond street is entertaining Mrs. Frederick Belknap of Providence, R. I.

—Mrs. L. E. Thomas of Pond street has returned from White Horse beach, Plymouth, where she has been spending her vacation.

—Mr. and Mrs. Mills Baker and family of New York are the guests of his mother, Mrs. Ethel Baker of Union street with whom they are making a two weeks visit.

—Mrs. Susan Welch, who has been visiting her sister, Mrs. Martha Blanchard of Front street, has left for her home in Portland, Oregon.

—Miss Bernice Baldwin of Main street is improving from an illness with which she has been confined to her home for several days.

—Mrs. Grace C. Andrews and family of Curtis avenue are under quarantine at their home, a member of the family having been ill with diphtheria.

—Mrs. A. J. Wheaton and daughter Elinor of Central avenue are spending a few days with relatives in Beverly.

1135
INCHES
of Advertising
Were Printed Last Week
in the
GAZETTE-TRANSCRIPT

A RECORD
for September

Average for Year 1919
717 Inches

Average for Year 1920
770 Inches

Average for Year 1921
829 Inches

Average for Year 1922
913 Inches

Average for Year 1923
OVER 1000 INCHES

NO. 9720
Commonwealth of Massachusetts
LAND COURT

To Bertha M. Austin, Harold Brooks, Haskett D. Blanchard, Andrew Bell, Charles W. Ellis, Annie V. Delorey, Charles F. Gabriel, Bertram W. Hersey, Johanna Haggalblad, James J. Hennessey, Mary E. G. Johnson, Alice E. Miller, Jennie C. McColloch, Charles S. Payson, August P. Rosendale, Theodore D. Rayenger, Walter H. Stover and Earl D. Williams, of Weymouth, Theodore L. Hallquist, of Braintree, and Eric Erickson and Louisa E. Otis, of Quincy, in the County of Norfolk and said Commonwealth; Edward J. Kennedy, of Cambridge, Jennie D. Hodgkins and Edward D. Hodgkins, of Malden, in the County of Middlesex and said Commonwealth; Patrick J. Kielty, Margaret A. Hudson and Leona M. Savage, of Boston, and Ellsworth A. Burnham, of Chelsea, in the County of Suffolk and said Commonwealth; Hoyt H. Leland, of East Orange, in the State of New Jersey; Robert W. Parnaby, of Washington, in the District of Columia; and to all whom it may concern:

Whereas, a petition has been presented to said Court by Ellen F. Bates, of said Quincy, to register and confirm her title in the following described land:

A certain parcel of land with the buildings thereon, situate in said Weymouth, bounded and described as follows:

Northerly by Bridge Street; Southeasterly by land now or formerly of Otis, Rosendale, Hersey, Williams, Ellis, Haggalblad, Miller, Parnaby, Kennedy, Delorey, Savage, Austin, Rayenzer, Erickson, Burnham, Hallquist, Brooks, Gabriel, Hudson, Stover, Payson, Leland, Hodgkins, Kielty and Savage; and Westerly by land now or formerly of Johnson, Hennessey, Blanchard, Bell, McCulloch and Johnson.

The above described land is shown on a plan filed with said petition and all boundary lines are claimed to be located on the ground as shown on said plain.

You are hereby cited to appear at the Land Court to be held at Boston, in the County of Suffolk, on the twenty-ninth day of October, A. D. 1923, at ten o'clock in the forenoon, to show cause, if any you have, why the prayer of said petition should not be granted. And unless you appear at said Court at the time and place aforesaid your default will be recorded, and the said petition will be taken as confessed, and you will be forever barred from contesting said petition or any decree entered thereon.

Witness, Charles Thornton Davis, Esquire, Judge of said Court, this third day of October, in the year nineteen hundred and twenty-three.

Attest with Seal of said Court.
JOSEPH I. BENNETT,
[Seal.] Deputy Recorder.
3t,05,12,19

RESOLUTIONS

Ladies Auxiliary, No. 21, A. O. H., has adopted the following resolutions on the death of

SISTER WILHELMINA J. COYLE

Whereas, sadness, deep and abiding entered the hearts of every member of our order on September fifteenth, Nineteen twenty-three, when we realized that Sister Wilhelmina J. Coyle was hereafter to be named among our "Absent Sisters", and,

Whereas, it has pleased Almighty God to take from our midst our beloved and esteemed sister,

Therefore, Be it resolved that we, the members of Ladies Auxiliary, Number Twenty-one, Ancient Order of Hibernians, extend to her family our deepest sympathy in this, the day of their bereavement for our deceased sister of, and for whom, we can, in all justice, say

That, by her death, The Ladies Auxiliary, Number twenty-one, Ancient Order of Hibernians, have lost an earnest and zealous member, a faithful, lovable friend, and cheerful comrade, one who was at all times ready and willing to render her able services to further the causes of True Friendship, Unity and True Christian Charity.

ELLEN M. McNAMARA, Pres.
JOSEPHINE K. DWYER,
DOROTHY A. McCARTHY,
KATHERINE DONNELLY,
Committee on Resolutions

Style That's Becoming!

THE RIGHT HAT

From LAMSON-HUBBARD

THE well-dressed man is particular about his Headwear—and rightfully so. Here's an interesting selection—replete with style, quality and—Lowest prices anywhere.

$2.95 $3.45 $3.95 $4.95 BIGGER

CAPS--95c to $2.65

REMICK'S

The Big Store QUINCY

NOW IS THE TIME

for the People of Weymouth

to show their

APPRECIATION

of a GOOD home paper.

Become a Yearly Subscriber of

The Gazette--Transcript

Why Not Fill Out and Mail to Gazette, East Weymouth, Mass.

I desire to become a subscriber of Gazette-Transcript and enclose $2.50 for one year from date, the paper to be sent by mail.

Name _____

Street _____

Post-office Address _____

A Big Dish

Nothing so good for the children these days as a big dish of Ice Cream.

And besides being good, it is a most healthful confection, especially when it is made as we make it from the purest Cream under sanitary conditions.

T. F. MARSHALL

44 Commercial Street Te'ephone 1032-W

Washington Square

YOU

Can Afford This Latest Style Victrola at the Easy Terms of

$2.00 Weekly

You've been thinking of one — Why Not Have It Now —

KINCAIDE'S

1495 Hancock St., Quincy

Any Weymouth Church Will Welcome You Sunday

FIRST UNIVERSALIST CHURCH
Weymouth
Rev. J. L. Dowson, minister
Preaching at 10.30 A. M.
Sunday School at 12 noon.
Junior Y. P. C. U. 4 P. M.
Senior Y. P. C. U. at 6 P. M.
The first social and supper of the season will be held in Lincoln hall on Friday evening, Oct. 5. Supper at 6.30 to be followed by an entertainment.
The Sunday School food sale will be held Friday evening, Nov. 9. Entertainment in charge of Miss Carrie Robinson.
Several of the Unioners are planning to attend the State Y. P. C. U. convention at Fitchburg this month.
Next Sunday, Oct. 7, is rally day at church and Sunday School. All interested are cordially invited to be present.

CHURCH OF HOLY NATIVITY
South Weymouth
Rev. James Thayer Addison, rector
Church School at 9.45 A. M.
Holy Communion and sermon at 11.

FIRST BAPTIST CHURCH
Lincoln Square
Charles W. Allen, pastor
Preaching Sunday morning at 10.30 and 7 P. M. by the pastor.
At the 10.30 service the pastor will begin a series of sermons on "The Great Chapters of the Bible". In the evening another series on "Great Revivals"
Sunday School at 12 noon.
Juniors at 4 P. M. Christian Endeavor at 6 P. M.
Prayer meeting Thursday evening at 7.45.
The public is cordially invited to all services.

FIRST METHODIST EPISCOPAL
East Weymouth
Rev. Earl E. Story, pastor
Morning worship and sermon by the pastor at 10.30. Sermon subject: "A Man and a Rod".
Rally Day in the Sunday School. A program for the occasion, promotion and graduation exercises. The Sunday School hour at 12 o'clock. Come!
Special evening service in charge of the Christian and Missionary Alliance with ministers from New York, Boston and elsewhere present. Evening service at 7 o'clock.
Epworth League service at 6 o'clock with Miss Helen Preston as leader. Topic: "The Naturalness of Prayer".
Midweek service of praise and prayer each Tuesday evening at 7.45.
Always a welcome for all.

FIRST CHURCH IN WEYMOUTH
(Congregational)
Weymouth Heights
Rev. Stanley Marple, pastor
Sunday School convenes at 10 A. M.
Morning worship at 11.
Junior C. E. resumes its Sunday afternoon prayer meetings under leadership of Superintendent Miss Nash. All boys and girls 8 to 15 are cordially invited. Come and bring your bibles and we will have a splendid meeting. Subject: "How to live an unselfish life".
Senior C. E. consecration meeting at 6.30.
Sunday evening meeting at 7.30.
Special music at all services.

THE UNION CHURCH
Weymouth and Braintree
J. Caleb Justice, minister
Next Sunday "Come to Church" day. Special sermon to men at 10.30; subject: "Men of the Burning Heart". Rally day in the Sunday School at 12 noon. Special adult class begins in church parlor: "The message of the Prophets to Modern Times"
Motion picture service with beautiful picture: "Hope".

SECOND UNIVERSALIST CHURCH
South Weymouth
Rev. William Dawes Veazie, minister
Sunday morning service of worship at 10.30. Sermon by the pastor. Music by vested choir.
Sunday School at 12.05 noon. The Sunday School will have no session on Sunday, October 7.
Sunday evening service at 7.30 o'clock. Illustrated lecture: "Loyalties". Special music, Miss Ruth Tuma soloist.
All welcome!

FAITH MISSION CHURCH
School street, East Weymouth
The convention now going on will hold two sessions on Friday at 10.30 and 2.30, also Saturday at 2.30 in Faith Mission chapel, School street. Friday and Saturday evenings at 7.30 in the M. E. church, Broad street. Rev. Mr. Roadhouse of Toronto, Can., will be the speaker. Sunday at 2.30 Rev. E. Joseph Evans will preach the annual missionary sermon. Mrs. O. H. Leapp from India will also speak. Closing service of the convention will be held also in the M. E. church Sunday evening at 7.30. Baptism in North Weymouth bay at 9 A. M. on Sunday.

IMMACULATE CONCEPTION
East Weymouth
Rev. C. I. Riordon, pastor
Masses Sunday morning at 7.30 and 10.30.
Sunday School at 2.30 P. M.
Vespers at 7.30 P. M.

OLD SOUTH UNION CHURCH
South Weymouth
Francis Alden Poole, minister
New church school at 10 A. M. An approved course in religious education
Junior church for young children who will be cared for during the morning service at 11 A. M. Morning worship at 11. The pastor will preach subject of sermon "Gaining the crowd and Losing the church".
Junior C. E. meeting at 4.45 P. M.
Senior C. E. meeting at 5.45 P. M.
Thursday evening service at 7.30.

METHODIST EPISCOPAL CHURCH
East Braintree and Weymouth
Rev. Claud E. DeWitt, pastor
Morning worship at 10.30 A. M. (changed from 11)
Sunday School at 12 noon (changed from 9.30)
Epworth League at 6.15 P. M. Topic: "The central idea of prayer". Miss May Young, leader.
Rally day program at 7.15 P. M.
Neighborhood prayer meetings on Friday at 7.30 P. M. Places of meeting to be announced Sunday.

UNIVERSALIST CHURCH
Commencing next Sunday, Oct. 7, at the Second Universalist church of South Weymouth, illustrated lectures will be given as part of the evening service.
These illustrated lectures include the best prominent plays of today. For Oct. 7 "Loyalties", John Galsworthy's great play, which is now being presented in Boston, has been secured and the author of the illustrated lecture, has spared nothing in making it a worthy picturization of the play.
The services will take place at 7.30 o'clock in the church auditorium.
Special music will be arranged for these services and on Oct. 7 Miss Ruth Tuma will be the soloist.
For the following Sunday evening service Oct. 14 the play "The Fool" which attracted such wide attention will be presented.
The play deals with a minister who tried to apply the principles of Christ to the problems of life and was called "A fool". "The Fool" was recognized as Channing Pollock's greatest work.

CHRISTIAN SCIENCE
First church of Christ, Scientist, of Quincy, 20 Greenleaf street. Morning service and Sunday School at 10.45 A. M. Subject of the lesson-sermon: "Unreality".
Golden text: Proverbs 12:5. The thoughts of the righteous are right: but the counsels of the wicked are deceit.
Testimony meeting every Wednesday evening at 7.45. Free public reading room, 1246 Hancock street, City Square, open every weekday, holidays excepted, from 11 A. M. to 5 P. M.; Wednesday 11 A. M. to 7 P. M.; Saturdays, 11 A. M. to 9 P. M.

SACRED HEART CHURCH
Washington Square
Rev. J. B. Holland, pastor
Masses on Sunday at 7.45, 9.30 and 10.45 A. M.

ST. JEROME'S CHURCH
North Weymouth
Rev. C. I. Riordon, pastor
Masses Sunday morning at 9 o'clock.
Sunday School at 3.30 P. M.
Devotions at 4.30 P. M.

EPISCOPAL
Trinity church, Weymouth. Rev. William Hyde, rector. Service with sermon and communion at 10.45 A. M.
Church school and children's service at 12 noon.

CHURCH OF GOOD TIDINGS
(Universalist)
North Weymouth
Rev. John D. Brush, pastor
Regular church service at 10.45. Sermon, "I Believe"
Church School at 12.
Y. P. C. U. at 6. Miss Elinor Menchin will lead on, "The tongue as a Christian Servant".

PORTER M. E. CHURCH
Lovell's Corner
Rev. Merrill G. Murray, pastor
Morning worship at 10.30. Sermon, "Our Responsibility to Our Children".
Sunday School at 11.45.
Epworth League at 6.15.
Evening worship at 7. Sermon: "The sin that slew a king".
Prayer meeting Thursday evening at 7. Studies in Mark's gospel.
Everyone cordially welcome.

CLARK C. E. UNION
A delegation of about 200 Christian Endeavorers from the Weymouths, Cohasset, Hingham, Rockland, North Abington and Scituates were present at the fall meeting of Clark C. E. Union held at Cohasset Congregational church last Friday evening. Due to the absence of president Gaffney, vice-president Warren Bates of Cohasset was the presiding officer.
A stirring song service under the direction of song leader Samuel Bates of Cohasset opened the program, this being followed by devotional exercises conducted by the pastor of the Cohasset Congregational church. Special music was rendered by the choir and the solo by Samuel Bates added much to the service.
One of the interesting features of the evening was the report of the Christian Endeavor Northfield conference, this report being given by Clark Union's official delegate, Warren Bates.
One part of the program which is always looked forward to is the awarding of the Clark Union banner to the society, who reports the best percentage for the past three months. The banner was won by the Cohasset Congregational Society with a percentage of 91.
The speaker of the evening was Rev. Harry Hurd of Quincy Point. His message reached deep into the hearts of the Endeavorers and his words, so practical and helpful will long be remembered.
At the close of a most inspirational and helpful meeting, the Endeavorers enjoyed a social hour, refreshments being served.

—There will be a meeting of the teachers and officers of the Second Universalist Sunday School Sunday of South Weymouth at 6.30 o'clock Sunday evening, Oct. 7. Plans for the year will be made and the graded system of instruction is to be instituted.

Address by C. W. Fearing On Pageant Ground

An abstract of the historical address delivered by Clarence W. Fearing at the bi-centennial service of the Old South Union Church, Sept. 23, 1923.

South Weymouth began to be settled about the time of the death of King Philip, or soon after 1676. For thirty years or more the settlers traveled over Indian trails to attend religious services at the First Church, Weymouth Heights, and paid their share of the taxes for the support of the minister.

By 1717, the people of the south part of the town began to think seriously of having a meeting-house and minister of their own. The long distance and "badness of the way", together with great disaffection aroused by the manner in which the pastor, Rev. Peter Thacher, left the church, led these people to consider more definitely how to supply their need.

About 1720, a number of men met together and determined to erect a A site was secured on the land of lumbian Square). Lumber was provided from the nearby forest and many willing hands gave their labor freely.

In 1721, or early in 1722, the house was finished. It was plain but commodious, with galleries on three sides and was furnished with long benches instead of pews.

Very soon Mr. James Bayley, a young man, was engaged to preach, and pleased the people so well that he was continued for a year or more.

But there was no church and no legally organized society for maintaining the ministry.

In May, 1722, a petition signed by John Vining and 38 others was presented to the General Court asking to have either a second precinct or a new town set off. After a legislative investigation and a long consideration due to the opposition of the people in the north part of the town, the Second Precinct was set off at the May session of the General Court in 1723, with the line of division across the town "two miles north of their new meeting-house", and requiring that they "procure and settle a Learned Orthodox Minister amongst them and make Suitable provision for him". The first meeting was held on June 21, 1723.

A month later Mr. Bayley was given a call at a salary of 76 pounds, to which 135 pounds was added for a settlement, that he might provide himself with a parsonage and furnishings. The church was formed on September 18, 1723. The First Church graciously accepted the situation and cordially assisted in forming the new church.

Their pastor, Rev. Thomas Paine, prepared an acceptable covenant and took a leading part in the work of organizing. Mr. Paine began the record with a formal statement of the proceedings. The covenant he wrote was retained in use until 1913, when a new manual was adopted.

A call was immediately extended to Mr. Bayley in accordance with the call of the precinct. He accepted. A council of churches was called, and he was ordained September 26, 1723. A month later Samuel Whitman and Jacob Turner at Great Plain (now Co-deacons. Thus began the pastorate of Rev. James Bayley which was to continue 43 years, until his death in 1766.

To the original membership of eleven, 207 more were added.

At a special meeting of the precinct held October 12, 1741, the proprietors of the meeting-house and land formally gave up their rights of ownership to the precinct.

At the April communion service in 1742, 41 persons were received into church membership on confession of faith. This is the largest number ever received at one time.

In 1752, an auction was held for the second time within ten years, for the purpose of raising funds to pay for repairs that had cost over 300 pounds. Places for pews were sold to the highest bidder at prices ranging from ten to 62 pounds, and the buyer had to build the pew. In this way private ownership of pews was established.

In 1768, a successor to Mr. Bayley was called at a salary of 73 pounds, 6 shillings, 8 pence. As he hesitated to accept, it was decided after consultation to add twelve cords of wood to his salary, as had been done for Mr. Bayley, "When he shall marry and have a family". His answer was terse:—"I accept your invitation to the work of the ministry and expect a maintenance. From your humble servant, Simeon Williams". He was ordained October 26, 1768. Three years later he began to receive the twelve cords of wood.

The word "maintenance" was a dominant note through a long pastorate of over fifty years,—the longest in the history of the town—and this was due largely to the financial troubles of the country during and following the Revolution.

One year his salary was curiously calculated to be £1439—18s.—1d. in paper money, and another year it was figured to be £6190—19s—4d. In 1796, $400 was substituted forr the £80 then paid.

The first action toward the formation of a choir was taken in 1778, when it was voted that the singers should sit in the front gallery for a month "and if it makes no disturbance in the parish then to continue".

In 1832, the singers were authorized to organize themselves into a society and choose their own chorister. Thus the choir became fully established. In In 1824 "Watts' and Select Hymns" was introduced.

In 1785 a new meeting-house was erected a little further north, and larger and much more elaborate in its details. Much of the material of the old house was used in it.

In 1788 the first church bell was procured. It was claimed that $100 worth of silver was cast in it, and it certainly had an exceptionally clear and high tone. It was used until 1865 when it suddenly cracked while being tolled for the death of President Lincoln. Its metal was incorporated in the present bell.

(To be continued)

A NEW CHURCH SCHOOL

For more than six months the committee of religious education of the Old South Union church has been conducting investigations and making careful study with the purpose of offering to the community the best that is possible in the way of a Church School. Experts in religious education have been consulted.. The organization and methods of successful church schools have been considered. As a result a new church school has been organized with the minister of the church as principal and Prof. John F. Robinson of Burdett college, Boston, as Supervisor of Instruction. Besides Beginners and Adult Departments the school has four grades which comprise a 12 years' course of study leading to graduation and diploma. Of the Senior High, Prof. H. B. Alvord of the Northeastern college is principal. H. S. Stowers is principal of the Junior High. Clyde B. Coleman of the Preparatory and Mrs. J. F. Robinson of the Primary. The faculty has been selected with the utmost care, and because the importance of this aspect of education is recognized generally throughout the church almost everyone selected has consented to serve.

Because of the unfortunate sectarian division of the Christian Church religious education cannot be given in our public schools. Nevertheless the training of the moral nature, the development of sturdy, gracious character is the very climax of education. President Coolidge has stressed this recently, "Education which is not based on religion and character is not education.....It is not enough to train the hand, the eye, to quicken the perception of the senses develop the quickness of intellect, and leave out of consideration the building up of character, the aspirations of the soul"

This is the aim of the new school,—to build up character founded on religion, to train and fashion the aspirations of the soul and the standard set in the highest standard,—the supreme character and the perfect soul of Christ.

Instead of sectarianism the unity of all Christians in loyalty to Christ will be taught and urged. And because anything of the nature of proselyting is deplored, only the children whose families are affiliated with the Old South Union church and those who are not affiliated with any church are invited to enroll. Gladly would the invitation be made general, but in the circumstances these restrictions seem necessary and proper.

But for the closing of the Nevins school on account of the several cures of diphtheria, this Church School would have opened Sept. 30. If the Nevins school is to open Oct. 8 the Church School will begin the day before Oct. 7.

THE NEW CHURCH SCHOOL
of the
OLD SOUTH UNION CHURCH
OPENS AT 10 A. M. OCT. 7, 1923

It offers an approved course in religious education covering 12 years: three years each in Primary, Preparatory, Junior High and Senior High Departments. Diploma issued on graduation. A strong faculty has been secured.

The outstanding aim of the school is to train the moral, spiritual nature—to develop Personality and Character marked by reverence, honor, self-control, true chivalry.

All children and youth of South Weymouth, not affiliated with some other church, are privileged to enroll.

FRANCIS A. POOLE,
Principal

JOHN F. ROBINSON,
Supervisor of Instruction

PIANO TEACHER
Miss Priscilla Mayo
351 Commercial Street
East Weymouth
Tel. Wey. 0543
8t,37,44

Teacher of Piano
Margaret Z. Ahern
Tel. Wey. 0878W
24 off Common St, Weymouth
37tf

DANIEL E. GOODWIN
Teacher of Piano
1016 Pleasant St, East Weymouth
Tel. 1115-J 4t33 41

Herbert A. Hayden
PIANO TUNER
PIANOS FOR SALE
78 Cleverly Court, Quincy Point
Tel. Granite 3325R

M. Eleanor Healy
Silver Specialty Shop
LADIES' AND MISSES'
High Grade
Coats, Suits and Dresses
Room 509 Blake Building
Boston tf,35

MINNIE E. CURRY
Manicuring, Shampooing, Waving
Face and Scalp Treatments, Etc.
32 Washington Square, Weymouth
Evenings by appointment.
PHONE WEYMOUTH 1147-M

Bertha L. Cameron-Guild, M. D.
111 Pleasant St., South Weymouth
OFFICE HOURS: until 9 A. M.
From 2 to 3 and 7 to 8 P. M.
Sundays by appointment
Tel. Wey. 1166W. 50tf

JOHN NEILSON
REGISTERED OPTOMETRIST
JACKSON SQUARE
EAST WEYMOUTH

Watch, Clock, Jewelry and Optical Repairing
For 17 years with Waltham Watch Co.
C. N. FOGG, Jeweler
60 Commercial St., Weymouth

E. W. HUNT
REAL ESTATE
Auctioneer—Appraiser
Property care for Rents collected
Tel. Wey. 0402W
59 Front St., Weymouth

JAMES H. PITTS
Certified
Plumbing and Heating Contractor
Sanitary Conditioning
All work promptly attended to
Bicknell Square, North Weymouth
Phone Weymouth 1390 8tf

JOSEPH CREHAN
PLUMBER
And Sheet Metal Worker
16 King Ave., Weymouth
Tel. Wey. 0878M

T. J. CONNOR
Practical Plumber
Steam, Hot Water and Warm Air Heating. Sheet Metal Work.
General Repairing
Estimates cheerfully given
Satisfaction guaranteed
25 Pleasant St.,
SOUTH WEYMOUTH
Tel. Wey. 0134J

RAY O. MARTIN
Plumbing and Heating
Stoves and Ranges, new and second-hand; also repairs. Agent for the famous Glenwood Ranges
Estimates cheerfully given on all kinds of work.
Washington Square, Weymouth
Tel. Wey. 0103R

M. MIRKIN
UPHOLSTERER
1056 Hancock Street
Near Quincy High School
Tel. Granite 3092W
Res. tel. Granite 1356J

J. H. PRATT CO.
GENERAL TEAMING AND JOBBING
89 Hawthorne St., East Weymouth
Tel. Wey. 0399M

Board of Selectmen and Overseers of Poor
THERON L. TIRRELL, Chairman
South Weymouth
WINSLOW M. TIRRELL, Clerk
East Weymouth
ALFRED W. HASTINGS,
South Weymouth
WILLIAM B. DASHA,
North Weymouth
ANNIE S. LYNCH,
East Weymouth
Meetings Savings Bank Building, East Weymouth, every Monday during the municipal year from 2 to 5 o'clock

TOWN CLERK
Clayton B. Merchant
OFFICE HOURS:
In rooms of the Selectmen
Savings Bank Building
East Weymouth
8 to 12 A. M. 2 to 5 P. M.
Saturdays 8 to 12 A. M.
Residence—912 Commercial Street
East Weymouth

WEYMOUTH SAVINGS BANK
CHARLES T. CRANE, Treasurer
Vice Presidents:
EDWARD W. HUNT C. P. WHITTLE
Board of Investment:
CLARENCE P. WHITTLE
EDWARD W. HUNT
ARTHUR E. PRATT
CHARLES G. SHEPPARD
Bank Hours—8.30 A. M. to 3 P. M
Saturdays, 8.30 to 12
Monday evenings, 6 to 8
Deposits placed on interest on the 15th day of each month

SOUTH WEYMOUTH SAVINGS BANK
SOUTH WEYMOUTH
OFFICERS 1923
President—R. Wallace Hunt
Vice Presidents:
Ellis J. Pitcher, Almon B. Raymond
Treasurer—Fred T. Barnes
Board of Investment
R. Wallace Hunt, George L. Barnes, Ellis J. Pitcher, Gordon Willis, Almon B. Raymond, Theron L. Tirrell, Thomas V. Nash
BANK HOURS:
9 to 12 A. M.; 1 to 4 P. M.
Also Mondays 7 to 8 P. M.
Saturdays 9 to 12 A. M.
Deposits go on interest 10th day of every month
Dividends payable on and after the 10th day of January and July
Incorporated March 6, 1868

Do You Want To Sell Your Property?
Then list it with a reliable up-to-date real estate office. We have customers for properties in the Weymouths, Braintrees, Hingham, Randolph, Holbrook and the surrounding towns. We make no charge unless property is sold through our efforts.
Henry W. Savage, Inc.
10 State Street, Boston, Mass.
Tel. Fort Hill 6660
FRANK A. PRAY, Agent
Wey. 1035. 97 BROAD STREET

NOW IS THE TIME
To arrange for your Boston Daily and Sunday Globe.
You want the Boston Globe in your home every day in the year.
See your newsdealer today and order the Globe for the Fall and Winter months.

S. A. WARD
CARPENTER AND BUILDER
SCREEN WORK—ALL KINDS
JOBBING A SPECIALTY
Shop located at
645 Broad St., East Weymouth
Tel. Wey. 0487W

A. T. MOORE
CARPENTER
Repairs and Alterations of all kinds
Prompt, Efficient Service.
2 Lafayette Avenue, East Weymouth
Phone, Weymouth 628-W 36, tf

W. M. SWEET
House Painting, Paper Hanging and Ceiling Work
Shop and residence
371 Washington St., Weymouth
P. S. Drop me a postcard or telephone Wey. 0118M and I will call with samples.

CALLED VILLAGE HIPPODROME NOW

Brockton Fair Midway Changes Its Name

WHOLE CIRCUS IN ITSELF

A Mile of Fun for Those Who Seek Out-Door Entertainment With a "Kick" In It

The Brockton Fair, October 2, 3, 4, 5 and 6, will have as a big amusement feature, the Village Hippodrome, succeeding the former Midway.

While some other fairs have abolished the Midway, because they could not seem to bring it up to the standard of other departments, the management of the Brockton Fair presents in the Village Hippodrome a mile of wholesome fun of the kind which has a "kick" in it but no "sting."

It is an all star garden of entertainment and Charles H. Pope, superintendent of concessions, shows in addition to the usual attractions, high class Hippodrome features by the Lew Du Four Exposition of clean amusement. The Village Hippodrome extends from the Educational Building through the old Midway, back of the Grand Stand, to Forest Avenue, making practically a mile of good humor, outdoor fun and opportunities to restore one's youth by engaging in all kinds of vacation "stunts."

There are riding devices, which include the Whip, a big Merry-Go-Round, Ferris Wheel, Seaplanes, etc. There are also freaks and frivolities in the side shows. For the Night Shows a myriad of electric globes will make the Village Hippodrome especially attractive.

Everything in Col. Pope's Village caters to the better class of canvas show patrons and it is a foregoing conclusion that the Village Hippodrome will be visited by many thousands of people this year who will admit it is far ahead of the Fakir's Row and Midway of former years.

The Lew Du Four Shows travel in their own train, and furnish a parade on their way to the Village Hippodrome, headed by a steam calliope of the style and calibre of those owned by the large circuses.

It is expected the Du Four Exposition will arrive in time to be a part of the free show which will be open as usual to the many thousands of people who throng the Fair Grounds on the Sunday before the Fair. A mile of fun and still a demand for more space than can be given to the concessionists describes the situation in Supt. Pope's department. This is one of the big departments of the fair and last year turned into the treasury, $46,000 from concessionists.

STATE DEPARTMENT LOANS ITS DIRECTOR

Osman M. Camburn Is Superintendent of Dairy Show

AT THE BROCKTON FAIR

Good Showing of Principle Dairy Breeds and Plenty of Competition

Osman M. Camburn, director of the Divisio nof Dairying and Animal Husbandry of the Massachusetts Department of Agriculture, has been added to the Dairy Show committee of the Brockton Agricultural Society, and has materially assisted the committee in securing dairy exhibits for the Brockton Fair. They will present on the Fiftieth Anniversary of the society October 2, 3, 4, 5 and 6, a much larger cattle show than any previous year.

There will be an especially good show of Ayreshires, Guernseys, Holsteins, Jerseys and Milking Shorthorns. Mr. Camburn is very well known to the dairy people of New England, and his connection with the committee is an important one from the standpoint of appreciation on the part of the cattle raisers of the interest which the Brockton Agricultural Society takes in that branch of agriculture.

Mr. Camburn has been for three years in his present position with the Department of Agriculture. Previous to that time he was connected with the University of Vermont at Burlington as Dairy Extension Specialist and in charge of advance registry work. Still earlier he was connected with the Vermont Department of Agriculture. For two years Mr. Camburn was connected with the Dairy Division of the United States Department of Agriculture and was especially engaged in dairy extension work with headquarters at Washington, D. C. He had much experience in extension work in Mississippi, showing the cattle raisers how to remodel barns, fill silos, and take advantage of modern means for cattle production. He had charge of demonstration work at the large fairs.

A native of Cedar Rapids, Iowa, as a young man he was employed by the T. M. Sinclair & Co. Inc., a packing concern, in the cured meats department. He was four years at Iowa State College at Ames, Iowa, and had charge of a Holstein Dairy herd in Iowa, and later a Guernsey herd in Wisconsin. Mr. Camburn brings to the Brockton Agricultural Society an accumulated knowledge of a large experience in all kinds of dairying.

MAY SUPPLANT MORSE CODE

American Army Officer Said to Have Devised New Alphabet Superior to That in Use.

A vista for the extension of communication by radio, land lines and cables has been opened with the announcement of the invention of a new universal alphabet by Maj. Gen. George O. Squier, the chief signal officer of the army.

The new alphabet, hailed as the greatest advance in the science of communication in many years, is 2.65 times faster than the international Morse code now universally used. It is designed to supplant the latter, which was invented eighty years ago. The Morse code, General Squier said, is entirely out of date and unsuited to telegraphy as known and practiced today.

The principle upon which the new alphabet is based is that the dots and dashes occupy equal lengths of time and no consecutive signals are of the same sign, and the limit of legibility for each letter of the alphabet is practically uniform.

General Squier's other lines of research have developed results of profound importance in a technical, nonspectacular way, and other nations have recognized his scientific eminence with a bundle of honors and decorations. He is a fellow of the Physical Society of London and a member of the Royal Institute of Great Britain, a Knight Commander of the Order of St. Michael and St. George, and, at home, a member of the National Academy of Sciences, a Distinguished Service medalist and a frequent winner of the Franklin medal.—New York Herald.

HARM DONE BY LEAFHOPPERS

Small Insects Inflict Immense Damage on Vineyards, Greatly Lessening Quality of the Fruit.

Grape leafhoppers, tiny, greenish insects always present in greater or less numbers in vineyards, occasionally do considerable damage to foliage and reduce the quality of the fruit, according to entomologists at the New York agricultural experiment station at Geneva. Most of the damage is done by overwintering adult insects which in the early spring feed largely on strawberry and raspberry leaves, although they are also found on blackberry, currant, gooseberry, catnip, Virginia creeper, burdocks, beech and sugar maple, declare the station specialists. Neglected fence rows, brush, weeds, tall grass, etc., furnish ideal winter protection for the pests, and vineyards in the neighborhood of such places usually suffer most from leafhopper injury. The adults lay their eggs on the grape vines and the young hoppers hatch out in large numbers, usually about the beginning of summer.

Cleaning up the hibernating places is one effective step toward combating leafhoppers, while very good results have been obtained from spraying over the young hoppers with nicotine sulphate in water or in bordeaux mixture.

Honor Awarded Scots.

The best English is spoken in Glasgow, or at least John Masefield says so. Mr. Masefield has given Englishmen a shock with this statement. While the Scots have consistently argued for decades past that the best English is to be found in Scotland, and especially in Edinburgh, it remained for Masefield, himself an Englishman, not only to accord the highest honors to Scotland but to hang them on Glasgow. English members of parliament, however, are not willing to accord any such distinction to the members of the Scottish labor party, as the latter are frequently hard to understand in debate. Masefield, who recently was judge at a Glasgow music festival, declared that the quality of speech of Glasgow children came as a revelation, and added that the children promised to be the best speakers of English. He even went farther and said he fancied there might be a time when the Scots would be the best singers of the musical world.

Improved Phone Service.

Edmonton people are now able to talk to those in Salt Lake City, Utah, 1,100 miles away, as a result of satisfactory phone connection established between the Alberta government telephone system and the Mountain States telephone system, which serves some of the western states. It is now possible to talk long distance on a 1,000-mile circuit from Alberta. The new connection was made at Coutts a few days ago, and a conversation held between Edmonton and Helena.

Rubber From Milkweed.

Rubber plantations in the United States may be a realization in the not far distance if the recent prediction of Henry Ford that the common milkweed could produce rubber in satisfactory quantities, is fulfilled. Nor is milkweed rubber an invention of Ford, but in many of the laboratories of this country, investigations have been in progress for several years as to the possibilities of the milky juice of plants of the temperate zone as a source of rubber.

Cook Kept on the Job.

Visitor—Is your cook going to stay?

Mrs. Speed—It happens quite by accident that she is.

"How do you mean 'by accident'?"

"She dropped a saucepan on her foot and can't walk."—London Answers.

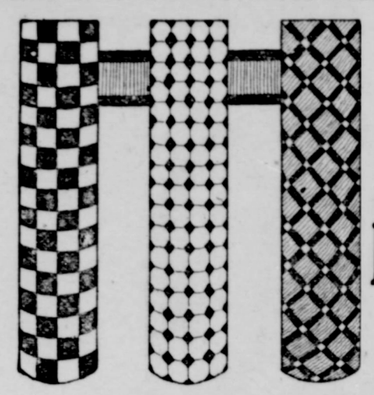

Sale of Linoleums

In Variety of patterns and excellence of quality, the Linoleums offered exceed any previous assortments.

It also affords you a chance to get acquainted with the splendid economy and convenience of Linoleum covered floors.

Ford Furniture Co.
7 Cottage Street, East Weymouth
Just around-the-corner from Broad Street.

ALVIN HOLLIS & CO.
DEALERS IN
COAL, HAY, GRAIN AND FLOUR
AGENTS FOR
NEW ENGLAND COAL AND COKE
Egg, Stove and Nut Sizes
ALSO AGENTS FOR
Lowe Bros. Paints and Varnishes
Pure Linseed Oil, Shellac
and Dutch Boy Lead
SOUTH WEYMOUTH Phone Wey. 0202

1923	OCTOBER					1923
SUN	MON	TUE	WED	THU	FRI	SAT
	1	2	3	4	5	6
7	8	9	10	11	12	13
14	15	16	17	18	19	20
21	22	23	24	25	26	27
28	29	30	31			

DEVOE
Paint and Varnish Products
Prevent Destruction

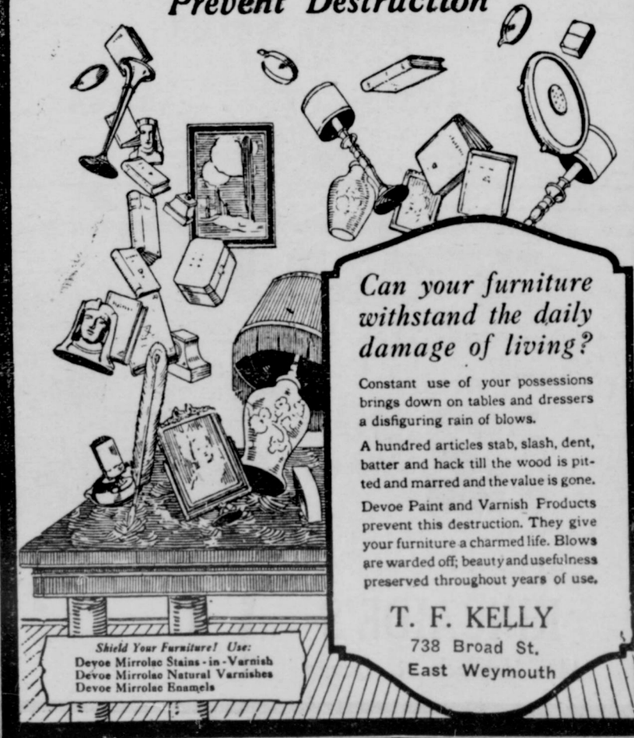

Can your furniture withstand the daily damage of living?

Constant use of your possessions brings down on tables and dressers a disfiguring rain of blows.

A hundred articles stab, slash, dent, batter and hack till the wood is pitted and marred and the value is gone.

Devoe Paint and Varnish Products prevent this destruction. They give your furniture a charmed life. Blows are warded off; beauty and usefulness preserved throughout years of use.

Shield Your Furniture! Use:
Devoe Mirrolac Stains-in-Varnish
Devoe Mirrolac Natural Varnishes
Devoe Mirrolac Enamels

T. F. KELLY
738 Broad St.
East Weymouth

BRYANT & STRATTON
COMMERCIAL SCHOOL
BOSTON

INDIVIDUAL INSTRUCTION GIVEN BY
COMPETENT EXPERIENCED INSTRUCTORS

ACCOUNTING ~ BOOKKEEPING ~ BUSINESS
ADMINISTRATION ~ STENOGRAPHY ~ SECRETARIAL
DUTIES ~ COMMERCIAL TEACHING ~ CIVIL SERVICE

59th Year begins Sept. 4. Evening Session begins Sept. 24
LIMITED REGISTRATION-EARLY APPLICATION ADVISABLE

New Bulletin upon request
NO CANVASSERS OR SOLICITORS EMPLOYED
J. W. BLAISDELL, Prin., 334 Boylston St., Boston

Lamson-Hubbard
HATS and CAPS
Are the choice of men who appreciate the best in headwear

C. R. DENBROEDER, East Weymouth
W. H. SNOW, Washington Square
R. E. WHITMAN, South Braintree

J. F. SHEPPARD & SONS, Inc.
EAST BRAINTREE QUINCY
Telephones—Braintree 025; Quincy 0232 W or 2420

Ruxton's Express
FOR EVERY PART OF WEYMOUTH
East — North — South — Weymouth
To Boston 3 Trips Every Day
WEYMOUTH OFFICE—211 BRIDGE STREET
TELEPHONE 310
BOSTON OFFICES AT
57 Chatham Street 77 Kingston Street
284 Franklin Street

CAPEWAY BAKERY Inc. East Braintree
WE SPECIALIZE IN
REAL COOKIES
and our products in the list below are good:

HOMEMADE CAKES	SPONGE CAKES	POUND CAKES
LITTLE CAKES	FANCY CAKES	CUP CAKES
BREAD	RYE BREAD	RAISIN BREAD
GRAHAM BREAD	ROLLS	DOUGHNUTS
PIES	SCOTCH MEAT PIES, WED. and SAT.	

EAGLE MIKADO No. 174
The YELLOW PENCIL with the RED BAND
EAGLE PENCIL CO. NEW YORK U.S.A.
MADE BY THE LARGEST PENCIL FACTORY IN THE WORLD

Best Time of the Year to Build
FOR PLANS AND ESTIMATES
SEE Thompson Building Co. Carpenters & Builders
Up-to-date Carpenter Shop Equipped for
Making and Repairing Screens and Furniture.
Lathe and Band Saw Work.
Screened Doors and Window Screens Made to Order.
Telephone 294-W Henry C. Thompson 564 Broad Stree East Weymouth

Mercenary Motives

By FLORENCE MELLISH

(©, 1923, Western Newspaper Union.)

I could see Uncle Abel bending over his big ledger before I stepped into the hall. Then I turned on the light and glanced in the mirror as I hung up my coat. I wasn't exactly a beauty, but my eyes were the sort of blue that looks well with dark lashes, and there was a glow to my face.

But mother and Uncle Abel were talking.

"Did Gail go with Dwight Severance to the party?" he asked.

"No," mother answered. "She went with Roy Carruthers. He asked her first."

Uncle Abel liked Dwight Severance. He was steady as an old clock, and Roy—well, the old ladies of Westfield called him "wild." He hadn't done anything "desperate" yet, but when the wheels of life moved too slowly, he wanted to oil them up a little.

"I don't like Roy Carruthers," Uncle Abel grumbled.

"Gail is going to Dayton for a long visit," mother answered in a soothing tone, "and new scenes and new faces—"

Then I quit eavesdropping and broke in upon their conference.

* * * * * * *

When I came back from Dayton Uncle Abel was gone. My married sister, Marion, came over for the evening and we sat around the library fire talking softly. By and by mother sent Jamie to bed.

"Gail," she began, "before your Uncle Abel died he made his will. He had more than we realized. He gave something to each of us, but—now don't get excited, dear—he has left the bulk of his property to you."

"To me, mother?"

"But there is one condition," Marion put in, in her clear, incisive voice.

"But not one that will make the slightest difference to you, Gail," mother went on. "You are to have the money when you come of age—that will be in eight months—provided you don't marry Roy Carruthers. If you should ever marry him, which, of course, you haven't the remotest idea of doing, the money goes to your cousin in Putney, Harvey Titus."

"And Harvey will take precious good care of that money, if he ever gets it," pronounced Marion.

"But of course he won't ever get it," mother returned, placidly.

"I don't think I'll marry anybody. I don't mean to be a prey to any fortune hunter. I mean to do a lot of good with that money. Perhaps I'll paint the Congregational church. But one thing is certain—I mean to have wonderful clothes."

Marion laughed. "We can be sure of that, Gail."

It was a new experience for me, my being an heiress. Mother wouldn't consent to my using any of my legacy in advance, so I had to make the most of my flowered organdies and my one made-over silk. But Marion said I was becoming to my clothes. I had never been exactly a wallflower, and now I became popular. Neal Connor, an up-to-date young man whose wildness left poor Roy's in the shade, was ardent in his attentions. Mother began to look worried.

"Don't be afraid, mother," I reassured her. "No fortune hunters! If I ever marry, it will be a man so rich that my little legacy will be a drop in the ocean of his colossal wealth."

"Dwight Severance isn't a fortune hunter. He has been devoted to you for years, and he has such good habits."

Mother always did like Dwight.

"But I don't like his habit of smiling with his mouth shut, and his lukewarm devotion isn't very exciting."

I was not really happy. I knew that all this attention was offered to the village heiress, not to my very self. Roy Carruthers was safe in Putney. He was working in a bank there.

By and by Roy came home. He had a new position in the National bank. I had a little dread of a feeling of embarrassment in our first meeting, but we met in the old frank, easy way. He asked me to go to the Orpheum with him to see Ann Murdock in a photo play. He asked mother, too, and she was going, but Jamie fell off the shed roof that afternoon and broke his collar-bone, so we went alone.

On the way home Roy asked me to marry him!

"Why, Roy, don't you know?"

He laughed. "Of course. I've been here four days and I know all the affairs of the bank president, the minister and the garbage man, down to the minutest details. But I love you, Gail."

Marion was with mother when I went in.

"How is Jamie?" I asked mechanically.

"Very much better. You don't need to worry, dear."

Marion gave me a searching look.

"She isn't worried about Jamie mother. Something has happened."

Then I told them.

"Well," said Marion, "I knew Roy had nerve, but this goes a little beyond."

"That's like Roy," mother explained. "When he was a little fellow, if you told him he couldn't have anything, it only made him more determined to get it. I hope you refused him kindly, Gail.

"No, mother, I accepted him!"

Mother turned pale and Marion screamed. Then we talked and talked. Marion stormed and mother pleaded. At last mother went to look at Jamie's collar bone.

Marion spoke more gently now. "My little sister, a seventeen-cent purse and a million-dollar disposition are a poor combination. You'll be unhappy."

"No, Marion; I shall be happy. I want to be loved, and Roy is the only man I can ever marry, knowing that he loves me for myself alone."

"Well, Roy and I were married, and we went housekeeping in the old Darmer cottage. The roof leaked and we could not afford a maid. Still, you may imagine that if I was not perfectly happy I did not let mother or Marion see it. Roy was just bubbling over with happiness. One day he came in and found me crying. Sybil Horton, who had married a wealthy widower, had come to invite us to her reception.

"She came in her limousine," I sobbed.

"Is that all? I thought she came in a hearse. But we must go."

"I haven't anything to wear."

"Get your glad rags, Gail. We can afford so much."

I got the "glad rags" and we went. The day the bill came in I got another letter. It was Harvey Titus, asking me to meet him in Putney Saturday, when he would make over half of Uncle Abel's legacy to me.

"Roy, I can't believe it! Harvey Titus!"

"I do," he confessed. "You see, his only hope was in your marrying me, and I bargained with him that if you did marry me he should give you half. Well, he has been square."

"But you haven't been square," I blared. "You have been mercenary and scheming. Oh, Roy, Roy! I can't forgive you!"

"You have another letter, Gail."

I turned pale as I read it. "It's the bill for my costume. Oh, it's enormous. What shall I do?"

"Don't worry, dear. You can pay it."

"Why, so I can, Roy; do you really love me?"

"I do, Gail."

"Then perhaps we can be happy after all."

"Perhaps we can. Will you let me ride in your limousine sometimes?" he asked, meekly.

Then we both laughed.

WRITES OF GORILLA HUNT

William of Sweden Has Published Interesting Book on His Experiences in Africa.

Prince William of Sweden's new book, "Among Pygmies and Gorillas," relates his adventures simply yet vividly, says Henri Pickard in Old World Chitchat in the Cincinnati Enquirer. African scenes stand out in clear outline.

The prince headed the Swedish zoological expedition to Central Africa in 1921. A main object was to obtain for the state museum at Stockholm specimens of the hugh mountain gorilla which is found in the Birunga volcanic region of the Congo.

There is no specimen of this rare creature, which strongly resents captivity, in the zoological gardens. In this part of their quest the expedition had complete success. Some of the excellent photographs showing wild animals roaming unafraid in "Africa's heart"—as the prince names this unspoiled region—take the imagination back to the primal days of creation.

As soon as the gorillas know they are being pursued by white hunters "the forest comes to life."

"There is a roaring and shrieking, a crashing and whistling, so loud that the noise almost bursts the ear drums. . . . They are like a host of evil spirits that one can hear but not see."

While following the gorillas the hunters used to hear a "dull, hollow sound echoing in the mountains." This sound is "produced by the gorilla beating its breast with its paw and thus giving warning to its comrades."

"The natives tell fantastic stories of how the gorillas lead quite a human existence; how they build their huts with a roof, make fires, steal women and eat negro children."

In this Eden of the wild the members of the Swedish expedition, it is a pleasure to state, would have no killing for sheer killing's sake.

"After our collectors, that is, the national museum, had acquired their desired specimens, it was only unwillingly that we raised guns to shoulder. Why disturb the idyll? Why spread death and destruction in this animals' paradise? It was so infinitely more amusing to follow their lithe movements and observe their daily habits or to lie hidden by a water hole and witness unseen how they quenched their thirst and how the bucks fought for the best place."

Good Work of Scientists.

It requires more than 6,000,000 tiny dust particles to cover a glass plate one inch square, according to investigators at the structural materials research laboratory of the Lewis Institute, in Chicago. Although it would seem a hopeless task to count these millions of dust particles and measure their exact size, these Lewis institute investigators have carried out a series of tests in which these operations were performed.

Trackless Trolley Cars.

To distribute the weight more evenly trackless trolley cars have been designed in England having six wheels, one pair carrying the rear half of the load and the other four the front half.

Some of us
REMEMBER
This Week in History
10—20—30—40—50
Years Ago

10 YEARS AGO

Gazette, October 3, 1913

Weddings of F. Wayland Preston Jr. and Katherine M. Murray at Newton, La Forest W. Lincoln Jr. and Marion Leslie Seabury, David J. Heffernan and M. Lillian Lyons, Irving H. Tirrell and Florence Stanley Totman, John H. Connell and Mollie McCarthy, Dr. Alfred Brown and Maude Merrill, Edward P. McGrory and May Jacob

"Mother Goose" party given by Barbara Senior on her eighth birthday

Stubborn blaze in tenement house at Bicknell Square; loss $3000

Thomas F. Anderson told of recent trip to Panama and South America at Men's Club of Clapp Memorial Association

L. O. Armstrong addressed Weymouth Board of Trade at Town Hall

Pansy circle of Kings Daughters gave farewell reception to Mrs. Robert B. Raymond at residence of Mrs. C. R. Denbroeder

Bowling season opened at C. M. A.

Weymouth Choral Society opened season at Clapp Memorial Building

Mum party at M. E. vestry

Died—Mrs. Frank Heald, Mrs. Alexander Cuthbert

20 YEARS AGO

Gazette, October 2, 1903

Rally of C. E. Union at Union church addressed by Von Ogden Vogt

Reunion of Class of 1903, W. H. S. at home of Katherine Fraser; John Lyons elected president

Writeup of "Champion Defender" hand engine in Gazette

Ladies Auxiliary No. 9, A. O. H., held first dance of season

Golden wedding of Mr. and Mrs. Cornelius White

W. R. C. presented flag to Athens school

Century Club discussed resolve,—"That automobile ought to go"

Washington school closed because of diphtheria

Mr. and Mrs. Joseph Madan observed silver wedding

Gordon Willis and Frank Derby returned from trip to California

Rules and regulations of State Board of Health to prevent pollution of Weymouth Great pond printed in Gazette

Died—Frank H. Mason, Patrick P. Dillon, Henry L. Forbes, Nathaniel Bayley

30 YEARS AGO

Gazette, October 6, 1893

Meeting in interest of electric street railway at South Weymouth, on petition of Rockland & Abington company for route from Rockland to the South Weymouth depot via Derby and Main streets

Concert by Old Homestead Male Quartet at South Weymouth

Institutes and Braintrees played tie game at Weymouth Fair 8 to 8; Marions defeated Harvards 8 to 6; North Weymouths and Institutes also played 10-inning tie

Josiah Tirrell and Charles Cram elected delegates of Reform Club

Horce and buggy of O. Cushing stolen

S. Arthur Pratt walked from Portland to Weymouth (now 1923 he is walking on air)

Fruit thieves about

Democrats of Ward Five protested against caucus and petitioned for home rule

Harvest festival of Inasmuch Circle, Kings Daughters

Benefit to Manager Goodspeed of the Institutes

Married—George Torrey and Mary Dyer

Died—John Gorman, Frank R. Lovell, John Madden, Mrs. Francis H. Cowing

40 YEARS AGO

Gazette, October 5, 1883

Water Commissioners voted to canvass town to ascertain who would take town water

J. W. Walsh lectured on Irish land question

Statuette of William Lloyd Garrison presented to Tufts library by fifty ladies and gentlemen

Fair by Sacred Heart church

George R. Stetson gave lecture on Norway and Sweden in Trinity church

Walter F. Hatch given shower

Eighth annual ball for benefit of William Fogarty

Fines of $1350 imposed on rum sellers of Weymouth since appointment of Nelson W. Gardner as officer

Eureka Hook & Ladder Co. of East Weymouth spliced a 20 ft. and 30 ft. ladder and put a man on roof of the Franklin schoolhouse in 17 seconds

Butcher Boy of Braintree won first prize at firemen's muster in Hingham

Lecture course at South Weymouth has 175 guarantors

Rev. Calvin Terry entertained clergymen at Bayside House

Silver wedding of Mr. and Mrs. Albert T. Hutchins of Hingham

C. E. Anderson elected foreman of Eureka H. & L. truck

Married—Calvin E. Baskett and Fannie C. Foye

50 YEARS AGO

Gazette, October 3, 1873

Second Congregational Society of South Weymouth observed 150th anniversary; those taking part in the services were Rev. Charles J. Warren, Rev. David Brigham, Rev. George F. Stanton, Rev. William Tyler, Rev. Mr. Emery, Rev. Mr. Chapin, Rev. James McLean, Rev. Jonas Perkins, Rev. S. L. Rockwood; the pastorates began as follows: James Bailey 1723; Simeon Williams 1768; William Tyler 1819; Charles J. Warren 1833; Wales Lewis 1838; J. P. Terry 1848; Rev. Stanton 1870

Germania band gave concert at Town Hall under auspices of Grand Army

Merchants sign agreement to close stores at 8 P. M.

Actives defeated Boston Jrs 21 to 9

Capt. R. N. Cushing of North Weymouth arrived back from fishing grounds with eighty barrels of mackerel

Married—John A. Raymond and E. Alberta Waldron

Died—Mrs. James L. Wildes, Miss Alice Blanchard

SELL or BUY
YOUR
Real Estate
WITH
Chamberlain & Burnham, Inc.
One of New England's Best and Largest Real Estate Clearance Houses
No charges unless we sell
294 Washington Street, Boston
Tel. Congress 3053—4527
Local Manager:
ARTHUR P. POPE
20 Congress Street, Weymouth
Tel. 1284-W

STORAGE ROOMS
For Furniture and Other Merchandise
at
C. W. JOY'S
Bonded Storage Warehouse
159 Middle St., East Weymouth
Tel. Wey. 0242M
Second-hand Furniture For Sale

IRA K. STURTEVANT
Piano and Furniture
Moving and Jobbing
Long distance and storage
105 Middle St.,
EAST WEYMOUTH
Tel. Wey. 1070M

Weymouth Deliveries
Tuesdays and Fridays

LYMAN F. PRATT
Plasterer, contractor, bricklayer
masonry and concrete work
24 Holbrook Rd., North Weymouth
Tel. Wey. 0035

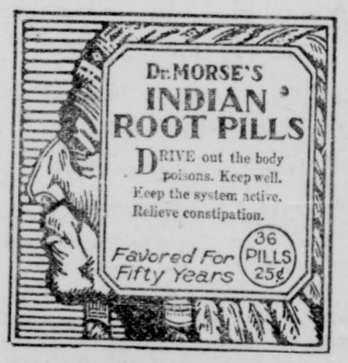

John J. Gallagher, Inc.
Telephone Granite 1911—1912
Manufacturers' Agent and Wholesaler
in
Mason's Supplies and
Building Materials
PAINTS, OILS and HARDWARE
230 Water Street
93 Federal Avenue
Quincy tf

EVENING SCHOOL
Shorthand and Typewriting
Pitman or Gregg Shorthand
Open for registration
every evening
Classes begin Sept. 13
ALICE F. F. BARRY
Rooms 312-316 Norfolk Bldg., Quincy
Phone Grainte 1801-J

VIOLA G. BROWN
Teacher of Violin
Soprano Soloist, Reader
Has Re umed Teahing
Studio—395 Pond St., So. Weymouth
Phone Wey. 1405R 6t,38,43*

Plant Perennials Now
They will bloom next Spring

Big clumps of Hollyhocks, Larkspurs, Canterbury bells and others at bargain prices. We will do the planting if you wish.

WEYMOUTH NURSERIES
65 Church St., Weymouth Heights
Tel 0287R

Willard J. Dunbar & Son
UNDERTAKERS
AND
EMBALMERS
802 BROAD ST., EAST WEYMOUTH
Lady Assistant Motor Service
Telephone Weymouth 93

C. C. SHEPHERD
Formerly with J. S. Waterman & Sons of Boston.
FUNERAL DIRECTOR--EMBALMER
WEYMOUTH 170 Washington St. SO. WEYMOUTH 134 Pleasant Street
Telephones, 1010-R—W
Lady Assistant Mrs. Shepherd
Night and Day Service

DANIEL H. CLANCY
UNDERTAKER
Washington, St., Weymouth
CARRIAGE AND MOTOR SERVICE
Telephone, Weymouth 814 W

Joseph W. McDonald
398 BROAD STREET
Registered Embalmer
And Funeral Director
Tel. Weymouth 45-W

C. L. RICE & SON
Funeral Directors
AND
Embalmers
294 Union Street, Rockland
Telephones
Office 56W Residence 56R
Res. 331M Night Calls 56R
Rockland Exccange

Thomas Carrigg & Son
Designers and Manufacturers of
ARTISTIC MONUMENTS
IN ALL KINDS OF GRANITE
Also Building Work
JOBBING
Show Yards and Works: Weymouth St
HOLBROOK, MASS.
Telephone, Randolph 196-W
Save Agents Commission
Buy off the man who does his own work, with 38 years' experience.
Telephone or write and auto will go any distance to show you our stock on hand.

W. C. TINGLEY
Manufacturer and Designer of
ARTISTIC MONUMENTS
HEADSTONES and MARKERS
Works: 275 East Street,
East Weymouth
Tel. Wey. 1203-W

For Sale

LOTS FOR SALE
Four building lots on Sterling St., East Braintree. Apply at Hobart's store, Weymouth. 3t,39,41

FOR SALE
We have fresh dressed fowl and chicken. B. D. Metcalf. 80 Neck St., North Weymouth, tel. Wey. 0364M. 3t,39,41*

FOR SALE
HEATER FOR SALE
One Magee hot water heater, 1250 foot rad. Diameter of grate 2 ft. Price $75. J. Otis Hollis, tel. Braintree 0480. 3t,39,41

POULTRY FOR SALE
A real poultry bargain. Selling out our fine flock of pullets. Several different breeds, $15 and $18 a dozen. Call Granite 3518W. Mr. Martell. 3t,39,41*

BUNGALOW FOR SALE
The sum of $500 down buys a 5-room bungalow near schools, trains, etc. Price of bungalow $4560. Call owner Braintree 0901R. 3t,39,41

STOVE FOR SALE
Stove—combination coal and gas. Small size. Will sell for $35, tel. Wey. 1219W. 3t,39,41

PIANO BARGAIN
Beautiful upright piano for sale, price $75, only $15 down and $5 per month; moved free, including my music cabinet, bench, scarf; have given up housekeeping; write quickly. "Mrs. C.", postoffice box 2561, Boston. 5t,39,43*

DOUBLE HOUSE FOR SALE
Weymouth. Double house—6 and 6—in good repair, town water and gas. Price $3700. Also five-room house for $1800, East Braintree, eight-room house, town water. Price $2500. All near center. A. H. Perkins. Call Braintree 0401J. 3t,38,40*

FOR SALE
Reed baby carriage painted gray. Fine condition, 288 Washington St., Weymouth. 3t,38,40

FOR SALE
A Glenwood parlor stove, 42 Iron Hill St., East Weymouth, phone Wey. 1072W. 3t,38,40*

—If you subscribe to the Gazette-Transcript you save money, for a pur- $2.50 per year. You also have your paper delivered at the door, saving you the trouble and inconvenience of getting it. Why not subscribe and see what goes on in Weymouth each week.

HOLIDAY NOTICE

Because of the Friday holiday next week—Columbus Day—the Gazette-Transcript will go to press one day earlier, being delivered on Thursday. This means that four pages will be printed on Monday, four on Tuesday, four on Wednesday, and four on Thursday. Therefore it is very important that advertisements and news shall reach the Gazette office EARLY in the week.

BORN

WILLIS—At Braintree Hospital Sept 21, a daughter to Mr. and Mrs. George Dallas Willis of South Braintree

CASH—In Hingham Sept. 20, a daughter to John A. and Margaret M. Cash

MARRIED

WESTOVER—BECKER—Aug. 29, Harold S. Westover of Montreal and Mrs. Henry W. Becker, formerly of East Braintree

DOWD—FLOOD—In Brockton Oct. 1, Edwin L. Dowd of Weymouth and Alice K. Flood of Brockton

ROUNDS—MARR—In Quincy Sept. 29 by Rev. Eric Lindh, Ira L. Rounds Jr. and Harriet F. Marr, both of North Weymouth

DRINKWATER—EGAN — In North Weymouth Oct. 4, Frederick Drinkwater of Braintree and Anna Egan of North Weymouth

DIED

BODENSCHATZ—In North Weymouth Oct. 2, Theresa E. A. (nee Tirrell) of 91 Evans road

OTHER BIRTHS
MARRIAGES AND DEATHS
SEE PAGE EIGHT

INTERESTING SOUTH SHORE NEWS BUDGET

Hingham, Hull, Cohasset, Scituate, Marshfield, Duxbury, Abington, Rockland, Norwell, Pembroke, Hanover, Holbrook, Braintree, Quincy

—An effort is being made to have President Coolidge intervene in the Sacco and Vanzetti bandit murder case at South Braintree, by the president of the Italian Chamber of Commerce of New York and the supreme master of the Order of the Sons of Italy. Massachusetts justice needs no such intervention.

—In the Plymouth county probate court, upon the petition of the Old Colony Trust Co. of Boston, which has been named as executor of the will of the late Elsie Cheney Disher recently murdered at Scituate, that corporation was appointed a special administrator to administer and take charge of that property, which consists of a realty of $3000 and personalty of $10,000. Leave was also granted to the above trust company to carry on the business of the estate for the purpose of accomplishing liquidation and also for the sale of live stock on the estate. The bond of the special administrator corporation was placed at $60,000.

—The patriotic organizations of Rockland, eight in number, have made arrangements for the first entertainment of the season this evening at G. A. R. hall. The committee comprises members of Hartsuff post,, G. A. R., the W. R. C.; Rockland camp, S. of V., and auxiliary; Peter Bowler camp, U. S. W. V., and the Jessie Hales auxiliary and Rockland post, American Legion and auxiliary.

—The American Legion of Bridgewater will hold a field day Columbus day which will also be an "Old Home Day".

News Each Week
From all the
South Shore Towns
From Boston to Plymouth

—Rev. Dr. Andrew S. Haberstroh, pastor of St. Joseph's church, Kingston died Sept. 28.

—Dr. Samuel E. Ring was a special guest of John Cutler lodge, A. F. & A. M., of Abington last Friday evening. After many congratulations on membership for 50 years he was presented $500 in gold.

—Pupils of Miss Mabel Glass of the primary school at Bryantville remembered her birthday last week and showered her with gifts.

—The first Brockton fair was Oct. 7, 8, and 9, 1874. Hon. Henry Winchester Robinson, dead since Dec. 8, 1907, was first president and held the office 33 years. The late Charles Howard, who succeeded him, was president until 1917, when he was succeeded by the late William B. Cross, who died in 1919. Fred F. Field was then elected and is present leader.

—The Plymouth & Brockton street railway will abolish 12-ride tickets on Oct. 15 and establish a straight 10-cent fare.

—The South Shore train due at East Milton at 12.15 P. M. last Saturday killed Henry B. Chandler at the Adams street crossing.

—South Shore travel to Boston via Quincy avenue, East Braintree, should catch on to the Upland road extension at Quincy between Granite street and Adams street. It is wholly on the west side of the railroad near the Quincy depot.

—Rt. Rev. John B. Peterson, pastor of the Hull Catholic parish, has closed the rectory at Waveland for the season. Mgr. Peterson has returned to his duties as president of St. John's seminary, Brighton. During the winter sick calls and other important church matters will be cared for by Rev. Daniel J. Carney of Cohasset.

—Automobile owners coming to the South Shore from Boston and vicinity would find the proposed state highway through Quincy a great convenience, as it would go to the West and South of Quincy Square. The route proposed is from East Milton over Willard street, Copeland street, Water street, and across Quincy avenue to South street, connecting with Washington street near the Quincy Point church.

—South Shore travel will be glad to know that the contract has been awarded for the construction of a section of the Old Colony boulevard from the Neponset bridge to Freeport street. With the completion of the Old Colony boulevard a through route will be opened from South Boston to the Blue Hills via Quincy Shore drive and Furnace Brook parkway.

—The South Shore Fox Hunt club will have its annual hunt on Saturday at Marshfield with the start at sunrise. Charles Phillips will be master of the hunt.

—The Dorcas Union of Scituate held its annual harvest supper on Tuesday evening in the chapel at Sherman's Corner. Vegetables were sold at auction.

—The pupils of Marshfield's academy, a school that existed 40 years ago, will hold a reunion at the home of Lysander S. Richards, who was principal in the old days, Saturday afternoon at 2 o'clock.

—The first fall social of the Cohasset K. of C., will be held in the Town Hall on the evening of Columbus Day. The committee includes Grand Knight Walter Enos, Joseph Oliver, Joseph Enos, Joseph J. Grassie and Charles Howe.

—Marshfield commuters have entered a protest against the proposed increase of railroad fares, as detrimental to the development of the town.

—Leave your small ads—For Sale, To Let, Lost, Found, Wanted, To Rent at Harlow's drug store, Washington Square.

SEE OUR WINDOW DISPLAY

Complete Showing of New Winter
OVERCOATS

HERE you'll see, not a handful, but a houseful of Overcoats—hundreds of every fashionable type—ulsters, belters, ulsterettes, sport backs, rug backs, box coats, Chesterfields, motor coats, polo coats, fitted and semi-fitted effects.

THERE are no limitations here—for we've included in our present stock every worth while style, fabric and pattern—enough Overcoats to make a selection here a pleasant task. The Coat you want at the price you're glad to pay—well, it's here at

$19.50 $22.50 $27.50 $32.50 $37.50 $42.50

OUR GUARANTEE
To Sell You Overcoats of Equal or Better Quality, at Lower Prices Than You Will Find in Any Boston Store
YOUR MONEY BACK—IF YOU SAY SO

REMICK'S
GOOD CLOTHES
Less Than Boston Prices
THE BIG STORE QUINCY

Open Friday Evening
We Give Legal Stamps

Classified Advertisements Do the Work
5 words or less, one insertion 50 cents, three insertions 75 cents
When time will admit, advertisements should be mailed to GAZETTE, East Weymouth, Mass.
When telephone is used mistakes are liable.

SKILLED WORKMAN
AND GOOD TOOLS ARE ALWAYS FOUND TOGETHER
Better buy one GOOD tool at a time than a dozen cheap tools which do not satisfy or give pride to the owner.
If you have always wanted a hammer with just "the right hang," or a saw that is perfectly balanced, come and look over our assortment. In our line you will find

Maydale Hammers
Disston Saws
Simmons' Saws and Saw Sets
Stanley Planes and Levels
Yankee Automatic Screwdrivers
Yankee Push Drills
Millers Falls Hand Drills
Universal Try Squares
Irwin Bits
Witherby Chisels
Tuck Chisels and Screwdrivers
Lufkin Steel Tapes

4 ft.—5 ft.—6 ft.—STANLEY RULES
If you don't intend to buy you are invited to come in and get better acquainted with good tools
at the "House of Good Hardware"
M. R. LOUD & CO.
Columbian Square :-: South Weymouth

The Gazette-Transcript Advertising Rates Are the **Lowest**, Circulation and Results Being Considered

Weymouth Gazette

16 PAGES
All Home Print

AND TRANSCRIPT

WHOLE NUMBER 2996

FIFTY-SEVENTH YEAR

A Flashlight that Covers the South Shore Towns of Massachusetts

VOL. LVII. NO. 41 WEYMOUTH, MASSACHUSETTS, FRIDAY, OCTOBER 12, 1923 PRICE SIX CENTS

Red Letter Day of Women's Relief Corps

RED LETTER DAY

The 29th anniversary of Reynolds Relief Corps was observed on Tuesday afternoon and evening at G. A. R. hall with a large attendance.

In the afternoon a business meeting was held with Department officials as guests. The Birthday committee reported arrangements for a banquet to members of the Grand Army and Associates on Nov. 20.

At 6 P. M. a supper was served including cold meats, escalloped corn, potato salad, pickles, rolls, pies and coffee. The Grand Army and press were guests. Mrs. Caroline Sewall was chairman of the committee.

Among the guests in the evening were:

Mrs. Susan D. Phinney, department president

Mrs. Mabelle Smith, senior vice-president

Mrs. Bertha Walker, junior vice-president

Mrs. Carrie F. Loring, past department president and department counsellor

Mrs. Hattie Calahan, chairman of department executive board

Mrs. Hattie Tuttle, past department secretary

Mrs. Fannie Wheeler, past department senior aide

George Pratt, department commander G. A. R.

Henry M. Clark, past department commander

Alfred Knowles, past department commander

Rev. K. A. Handanian, and presiding officers of the other patriotic organizations of Weymouth

All of these and others were in the receiving line, 21 in all, including Mrs. Mary Mahoney, president of the Norfolk County Association; Delia Caulfield, president of the Society of Foreign Wars of Quincy; Major Francis A. Bicknell, commander of Reynolds Post, and others.

Mrs. Elizabeth E. Abrams, the president extended a hearty welcome and there were addresses by several of the department officials of the W. R. C. and G. A. R. also the Rev. K. A. Handanian of the Congregational church. Music by French's orchestra was interspersed and patriotic songs were sung.

Bouquets were presented during the evening to Mrs. Abrams, Mrs Phinney, Mrs. Loring and others. Mrs. Abrams was also presented a gold piece, and the corps received a framed picture of Past Department President Carrie F. Loring.

These corps were represented:—3, 20, 35, 39, 60, 79, 99 and 103

Mayor Curley of Boston a Guest

Mayor Curley of Boston was the special guest on Tuesday at Odd Fellows Opera House of Div. 6 of Weymouth, Div. 9 of East Weymouth and Div. 14 of South Weymouth and their auxiliaries at a reception tendered to the new state president, Dennis J. Slattery.

John F. Reardon presided and extended a welcome. President Slattery was presented a gold watch inscribed with the insignia of the order. He responded with an address.

Mayor Curley congratulated President Slattery on his success and the good work he was doing for the A. O. H. Other speakers were: M. J. Delay of Boston, state treasurer of the order; T. F. Slattery of Norwood, state historian; Mrs. Katherine A. McGormley of Roxbury, state president of the Ladies Auxxiliary and Richard Dwyer of Boston.

Refreshments were served.

MANY PRETTY OCTOBER WEDDINGS

RICHARDS—HUNT

A very pretty wedding took place at the Union Congregational church on Wednesday evening, when Miss Madeline Thayer Hunt, daughter of County Commissioner and Mrs. Edward W. Hunt was united in marriage to Howard Alden Richards by the pastor of the church, Rev. J. Caleb Justice. The double ring service was used. Porter Pratt played the wedding march. The bride's sister, Mrs. Frederick Wright Jr. was maid of honor. The groom's brother, Walter Carlton Richards of Sanford, Maine, best man, and Miss Madeline G. South of East Braintree the flower girl.

The ushers were Morrill G. Allen C. Irving Bates, Frederick Wright Jr. and Harold F. South.

The bride's dress was of white brocaded chiffon velvet with princess veil, caught up with orange blossoms, and she carried a shower bouquet of roses and lilies of the valley.

The maid of honor wore honey dew crepe with silver trimmings and carried a bouquet of dark red roses.

The flower girl wore nile green crepe, and she carried a basket of roses.

A reception followed the ceremony in the church parlors which were handsomely trimmed with autumn foliage. Miss Mary Keith furnished music.

Mr. and Mrs. Richards were assisted in receiving by Mr. and Mrs. Edward W. Hunt, Mr. and Mrs. Frederick Wright Jr., Mr. and Mrs. Walter Carlton Richard, and Miss Madeline G. South.

The groom's gift to the bride was a string of pearls; to the best man, a gold mounted bill fold, and to the ushers, bill folds. The bride's gift to the maid of honor was a white gold bar pin, and to the flower girl a gold chain and locket. Mr. and Mrs. Richards left after the reception on their honeymoon trip through New York and Canada and on their return will reside at 330 Front street, Weymouth.

DRINKWATER—EGAN

The marriage of Miss Anna Egan, daughter of Mr. and Mrs. James Egan of Bridge street, North Weymouth, and Frederick Drinkwater of Braintree took place at St. Jerome's church on Thursday afternoon, Oct. 4. Rev. Cornelius I. Riordon performed the ceremony. Miss Winnie Egan, a sister of the bride, was bridesmaid and Joseph Drinkwater, brother of the groom, was best man.

Immediately after the ceremony a wedding supper was served at the home of the bride. The house was profusely decorated with flowers and ferns, the color scheme being pink and white. After a wedding trip Mr. and Mrs. Drinkwater will reside on Steadman street, Braintree.

THOMPSON—McNAMARA

Thursday afternoon at the Church of the Immaculate Conception, East Weymouth, Miss Eileen McNamara, daughter of Patrick McNamara of Bradley road, North Weymouth, and Frank B. Thompson of South Braintree were married by Rev. Cornelius I. Riordon. The bride was attended by her sister, Miss Loretta McNamara of North Weymouth, and the best man was Charles R. Atkins of South Boston.

A wedding supper was served at the home of the bride after the ceremony, many out of town guests attending.

Mr. and Mrs. Thompson are on an automobile trip to Canada and upon their return will reside at 5 Bradley road, North Weymouth.

Norfolk Club Open Bowling Season

The bowling season of the Norfolk Club of South Weymouth has opened auspiciously. Teams 1 and 2 met on Monday evening, Teams 3 and 4 Tuesday evening, Teams 5 and 6 Wednesday evening, Teams 7 and 8 Thursday evening.

The make-up of the eight teams is as follows:

Team 1—E. Veazie, A. Sprague, W. Lyons, A. Harkinson and R. Sprague

Team 2—F. Loud, S. Hessey, W. Gilbert, S. Osborne and R. Parker

Team 3—H. Soule, E. Church, H. Blackman, E. Berchtold and C. Simpson

Team 4—G. Marshall, H. Howe, H. Hawkes, C. Torrey and M. Sproul

Team 5—A. Brackett, C. Brackett, H. Brackett and F. Putney

Team 6—G. Crawford, G. Churchill, A. Christie, F. Twigg and J. Torrey

Team 7—E. Trussell, W. Cherrington, H. Breach, A. Rockwood, W. Hayden

Team 8—S. Robinson, C. Timbie, J. Bicknell, E. Cole, T. Chisholm

Next Monday Teams 1 and 8 will try conclusions and on Tuesday Teams 2 and 3 will meet. On Wednesday it will be Team 4 vs Team 5, and on Thursday there will be something doing when Teams 6 and 7 will struggle for supremacy. Scores will be printed each week with league standing including game of Monday, Tuesday and Wednesday.

New Almshouse Ready About Dec. 1

The Selectmen granted locations this week to the Weymouth Light and Power Company on Putnam, Columbian, Main, Essex, Washington and Derby streets.

Several minor licenses were granted

Maurice J. Fitzgerald made application for the position of superintendent of the new Weymouth Home which will be ready for use about Dec. 1.

The new almshouse is situated on the Town Farm near the location of the building destroyed by fire. It is 31x76 and has twenty rooms located on three floors.

The entrance is on the north side in the centre, directly into the Superintndent's office and living room, and connects with the Superintendent's dining room at the right. From both of these rooms there are doors to a corridor that runs the entire length of the building. To the west is a women's dining room and a men's dining room connected by folding doors. On the south front are the kitchen, pantry, laundry, toilets, boiler room and storage.

On the second floor over the main entrance is a five-bed ward. In the rear the Superintendent's bed room, toilets and bath rooms. In the east wing is the women's sitting room and three bed rooms; in the west wing is a ward for four beds and two bed rooms.

On the third floor are four bed rooms, toilets, storage and fire escape.

The architect was Harold Field Kellogg. The building will be quite attractive.

Work of Our Visiting Nurse

The Weymouth Visiting Nurse Association wishes to call the attention of the people of Weymouth to its work of the past year in order that everyone may know the great amount of good this society is doing.

The annual report shows that 5,101 calls were made by the nurses. In addition to their regular work they distributed clothing in 103 needy families.

The expenses for the year were $4391.22, of which $1000 was appropriated by the town. The remainder was raised by nurses fees and through the generosity of the citizens in joining the society and at tag day.

Last year a school dental nurse was employed under the direction of the Nurse Association at a salary of $1000 paid by the town. Aside from the initial equipment all other expenses of the dental clinic were borne by the Association. Over 1700 children were treated in all the grade schools.

The board has voted to raise the fee of fifty cents charged for a visit by the nurse to sixty cents. The fee has not been increased since the formation of the Association, although the expenses have multiplied and the work has been largely extended. The change is to go into effect on December 1.

The Association now has 809 members and it is hoped this number may be greatly increased during the coming year. Membership fees are payable on or before Nov. 1.

Police Make Big Seizure of Alcohol

About 3.15 Monday morning Officer Hunt of the Weymouth police force accompanied by Deputy Surveyor Finnegan and Inspector Carr of the Custom House department, arrested two men on Bridge street near the North Weymouth garage. They were driving a two-ton truck loaded with 900 gallons of contraband alcohol. The men were turned over to the Federal authorities.

WEYMOUTH MOTORISTS:

After considerable investigation and study of the gasoline and oil question, we have come to the conclusion that QUINCY POW-R-PLUS GASOLINE and VALORA OILS are the best obtainable, and have made arrangements to serve you these products in the future.

Whether you need gasoline or oil we are glad to have you call on us and avail yourselves of our free air and water, also crank case service.

You may also be interested in looking over the Star and Durant cars we have on display here.

Visit us at your first opportunity.

Wessagussett Garage

C. M. BRACKETT & CO.

INDEPENDENCE SQUARE
SOUTH WEYMOUTH, MASS.

East Weymouth Opera House Mat. Fri. and Sat. at 2.30

Mat. Wed. at 4 P. M.—All seats 10c Eve. at 8 P. M.

FRIDAY, OCTOBER 12 Special Holiday Show "HOLLYWOOD"

with the greatest group of celebrities appearing in a single picture

PATHE NEWS —— COMEDY

SATURDAY, OCT. 13

Colleen Moore in "Slippy McGee"

William Duncan in "The Steel Trail" 4th Episode

HEARST NEWS

WEDNESDAY, OCT. 17

Madge Kennedy in "The Purple Highway"

PATHE NEWS —— MERMAID COMEDY

COMING—OCT. 19 and 20

"Mrs. Wallace Reid in "Human Wreckage"

GAZETTE NEWS AGENTS

Sparta Co., Bates Opera House block
Mrs. Waite, Lincoln Square
Patrick Casey, Lincoln Square
Idlewell Grocery Store

SOUTH WEYMOUTH

C. L. McGaw, Columbian Square
Alfred Tirrell, Main St.
Mrs. Orcutt, near So. Wey. depot
W. T. Newcomb, 431 Pleasant St.
Walter Melville, Highland Place

LOVELL'S CORNER

Walter W. Pratt, Lovell's Corner

EAST WEYMOUTH

G. H. Hunt, East Weymouth
C. T. Maloney, Commercial Square
French's 10¢ Store, Broad St.
Frank Cassasa, Broad St.
Harry E. Bearce, Central Square

WEYMOUTH HEIGHTS

Walter Sladen, Weymouth Heights

NORTH WEYMOUTH

D. A. Jones, North Weymouth
C. F. Carlson, near Quincy depot
H. O. Collyer, Thomas Corner
C. C. Hearn, Bicknell Square
T. Aldridge, Bridge St.
E. M. Alexanderson, Bridge St.
Mrs. Elwell, 48 Norton St.

OUT OF TOWN

Kelly's, near Braintree depot
Carlsons, near Quincy depot
Barlow's near Wollaston depot

"WANT" ADVERTISEMENTS

One week 50c, 3 weeks 75c

TOM, THE DRIVER, SAYS:

After all, Mr. Salesman, the right "approach" is a great thing. How you come out may depend on how you come in.

It isn't always the steep hill that's the hardest, but the long hill. I'd rather lift a bag of coal any time than to shovel a wagonful.

There never was a lesson taught us by experience that we didn't kick about the teacher at the time, and yet that some time wasn't worth all it cost us.

WE SAY

Place your orders now for COAL PURINA feeds are high, but?

Emerson Coal & Grain Co., Inc., East Weymouth. Telephone Weymouth 0430. See our Ad on page 10.

OPEN FOR BUSINESS

Our Weymouth Branch

Located at 50 Commercial Street

is now open for the transaction of a general Banking Business, under the management of

CHARLES G. JORDAN

Hours
9 A. M. to 3 P. M.
Saturdays 9 to 12

Phones
Main Office, Wey. 0067
Branch, Wey. 1300

The PATRONAGE of the people of Weymouth and vicinity invited

Weymouth Trust Company

SOUTH WEYMOUTH

THE ROSE CLIFF FILLING STATION

Corner Neck and Bridge Streets, North Weymouth

Atlantic Gasolene and Motor Oils Westinghouse Batteries

B. F. Goodrich Tires and Tubes

SPECIAL SALE FOR ONE WEEK of FORD and CHEVROLET BATTERIES $15

WITH HARD RUBBER CASE

Telephone Weymouth 0341-R

SOUTH SHORE TRANSPORTATION CO. ALL KINDS OF Furniture---Piano Moving ANY DISTANCE

T. J. DOLAN
8 Newton Street
TEL. WEYMOUTH 0948-M

An Edison Mazda for every socket

IN ATTICS—
for Safety
Rummaging around with matches, hand lamps or lanterns among countless dry-as-tinder things stored there is dangerous.

IN BEDROOMS—
for Comfort
The simple twitch of a switch while still reclining brings restful darkness or floods the room with instant light when needed.

IN LIVING ROOMS
—for Contentment
You can't be cheerful in a poorly lighted room Real enjoyment for your family and your guests lies in brighter, better light.

IN CELLARS—
for Convenience
To push a button at the head of the stairs and have a bright light guiding your descent and illuminating every corner makes tasks less irksome.

Make yours the home *enjoyable* with

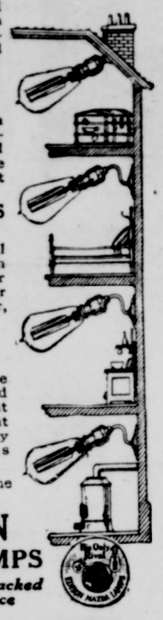

EDISON MAZDA LAMPS
Made in U. S. and backed by MAZDA Service

Hobart's Hardware Store
Washington Square, Weymouth
Tel. 0493-W

CARTER'S FALL UNDERWEAR
IN
Medium and Fall Weights
Prices $1.85 to $3.50
Boys' $1.15 to $2.00
C. R. Denbroeder's
Clothing and Furnishings
750 Broad Street

TYPEWRITER
Latest Model Remington—$10.00—$35.00
Oliver $3.00 $12.00
H. C. METCALF
203 Union St., South Weymouth
Tel. Wey. 1325M. 3t,38,40*

DR. EDWARD S. MACDONALD
CHIROPODIST
Graduate of The First Institute of Podiatry of New York City.
Office hours 9—5 Tues., Thurs. Sat. 9—9
Scientific Treatment of the Feet.
Room 10 Durgin-Merrill Bldg., 1433 Hancock St., Quincy
Telephone Granite 285-R
4t,37,40*

RAYMOND L. HOLBROOK
Teacher of Piano
Will come to the home Price reasonable
Tel. Wey. 1208J 4t,40,43

Storage Room
Store your car in a heated garage for the winter $7.00 per month
Grant Bros.
126 Bridge Street
North Weymouth
4t,40,43

W. C. TINGLEY
Manufacturer and Designer of
ARTISTIC MONUMENTS
HEADSTONES and MARKERS
Works: 275 East Street,
East Weymouth
Tel. Wey. 1203-W

WEYMOUTH GAZETTE AND TRANSCRIPT
Published Every Friday by the
GAZETTE AND TRANSCRIPT PUBLISHING COMPANY
At 12 Station Street, East Weymouth
Telephone Weymouth 145
FRANK F. PRESCOTT
Managing Editor
Subscription per Annum, $2.50
Advertising Rates on application
Entered in the postoffice at Boston, Mass., (East Weymouth Station) as Second Class Matter.

AFFILIATING NATIONAL EDITORIAL ASSOCIATION MEMBER

This paper is a member of
Massachusetts Press Association

The Gazette and Transcript assumes no financial responsibility for typographical errors in advertisements, but will reprint that part of an advertisement in which the typographical error occurs. Advertisers will please notify the management immediately of any errors which may occur. When possible advertisements should be forwarded by mail rather than by telephone.

When changes in advertisements are desired notice should be given on Monday or Tuesday, as part of the paper goes to press early in the week. New advertisements should be forwarded as early as possible, but not later than Thursday.

WEYMOUTH, OCTOBER 12, 1923

GEORGE WASHINGTON MEMORIAL

A number of Masons from this vicinity are planning on attending the ceremonies accompanying the laying of the cornerstone of the George Washington Masonic National Memorial at Alexandria, Va., on Thursday, Nov. 1. The event will draw together the largest number of Masons ever attending any cermony.

This memorial is an expression of the esteem in which the Masons of the United States hold Washington, the Mason. It will be the grandest memorial ever erected to any individual. The dimensions of the edifice over all will be 230 feet in depth by 160 feet in width, exclusive of steps, terraces and approaches.

One of its big features will be an imposing atrium, 70 feet wide and 100 feet deep, which will form the Memorial Hall, in which a statue of George Washington will be set up. This hall will be 64 feet high. The monument will be 200 feet high. It will be located on Shooters Hill, along the Potomac river, just outside Washington, D. C., of which it will command a view, and from its height also Mount Vernon will be visible.

Alexandria was chosen for the site of this memorial because President Washington was the first Worshipful Master of the Masonic Blue lodge in that city. This lodge has numerous priceless relics of the first president including the Williams portrait, which is declared by experts to be the truest likeness in existence of the Father of his country".

The cost of the memorial and the endowment will reach $4,000,000 all of which the Masons of the United States are contributing. When the cornerstone is laid Nov. 1 the trowel used by General Washington when he laid the cornerstone of the national capitol building in Washington, D. C., will be utilized.

All railroads will give reduced fares to those who journey to Washington and Alexandria for the cornerstone laying event.

WHY "AD" RATES VARY

Advertising rates should be governed by the circulation of a newspaper. A paper that prints 2500 is worth considerably more than a paper with only 500, or even a 1000.

The rate of the Brockton Enterprise for public notices and amusements is $1.25 per inch per insertion; the Gazette-Transcript rate is 75c for transients, and 50c by contract.

The commercial rate in the Enterprise, run of paper, is 98c; that of the Gazette, 75c for transients, 40c for contract "Ads" that change every issue and less for "Ads" that change occasionally.

The first page rate in the Enterprise is $2.50 per inch; in the Gazette $1.

The Enterprise makes extra charges for first page of second section, and last page of the second section, but the Gazette does not.

For reading notices, the Enterprise charges 35c and 25c per line. The Gazette much less.

When solicited for advertisements, it is not the price per inch, but the price per 1000 circulation that should regulate.

ELECTRICAL WORK
Of all kinds. Prompt attention and reasonable prices. House wiring and electrical repairs a specialty.
G. A. ROBBINS
Tel. Granite 0326. After 6 P. M. Granite 4085W. 4t,37,40

CLUB and SOCIAL

—"Ann What's Her Name" will be presented this season by the Women's Club of Whitman with the following ladies in the cast: Mrs. Abbie F. Phillips, Mrs. Ethel Turner, Mrs. Alice Osborne, Mrs. Ethel Bearce, Mrs. Jennie Howe, Mrs. Harriet Blanchard, Mrs. Hattie Morse, Mrs. Elizabeth Barnes, Mrs. Ardelle Waugh, Mrs. Eloise M. Prentiss, Mrs. Angelica Brigham, Miss Ottaline W. Cole, Miss Harriet C. Long, Miss Marion Baker, Miss Elsie Ford.

—The engagement is announced of Miss Edith Page Blanchard of Hingham and Henry L. Hall of Boston and Cohasset.

—Last Friday evening the Manomet Village club of Plymouth tendered a reception to Mr. and Mrs. Haig Adadourian who are leaving the pastorate of the Manomet church for California, where they will make their future home. President of the club Thomas Proctor and Mrs. Proctor assisted Mr. and Mrs. Adadourian in receiving.

—The Massachusetts Society, United States Daughters of 1812 held a memorial meeting for the late president, Mrs. L. B. Titus, of Quincy Tuesday afternoon on board the U. S. S. Constitution at the Charlestown Navy Yard.

—Mrs. Grace Morrison Poole, president of the State Federation, and Mrs. George O. Jenkins, past president of the presidents club, were guests of honor at the opening of the Woman's Afternoon club of North Abington on Thursday.

—The opening meeting of the Rockland Woman's club was held Friday afternoon at Assembly hall, High school and a large attendance marked the opening program. The address of welcome was given by President Mrs. Gertrude Holden, who presided for the first time. She gave an interesting resume of the plans for the season's work.

—Mr. and Mrs. F. Leslie Burrell of Hingham recently observed their tenth wedding anniversary entertaining friends from Weymouth, Quincy and Hingham.

—At Rockland Saturday evening Miss Bessie L. Blenis, a teacher in the Weymouth schools, became the bride of Raymond C. Eldredge of North Abington. The bride was gowned in white canton crepe with trimmings of silver lace. The wedding trip includes the White Mountains. Mr. and Mrs. Eldredge will reside at 29 Reid street, Abington.

APSEY—EASTMAN

At the Church of Good Tidings, North Weymouth, Saturday evening Miss Olive Hill Eastman, daughter of Mr. and Mrs. Frank B. Eastman of 1871 Beacon street, Boston, and 45 Wessagusset road, North Weymouth, became the bride of George Wills Apsey Jr., son of Mr. and Mrs. George W. Apsey of Symms road, Winchester. The ceremony was performed by Rev. Harry Fay Fister of the Milford Universalist church. The single ring service was used. Murray Hall of Cambridge played the wedding march.

The bride was beautifully gowned in white brocaded crepe with pearl ornaments and wore a duchess lace veil held in place with a band of pearls. She carried a shower bouquet of lilies of the valley and white roses.

The bridesmaids wore yellow and blue chiffon and carried butterfly roses.

Mrs. Grace E. Price, a sister of the bride, was matron of honor. The bridesmaids were Miss Olga Eastman, sister of the bride, and Miss A. Louise Orr of Winchendon, a classmate of the bride. William Apsey, brother of the groom, was best man.

Robert Apsey, brother of the groom, and Samuel Apsey, a cousin of the groom, acted as ushers.

Following the ceremony a reception was held in the church vestry, the couple being assisted in receiving by their parents. Refreshments were served by a caterer.

The church and vestry were beautifully decorated with yellow chrysanthemums and autumn foliage.

Mr. and Mrs. Apsey left for a honeymoon trip and on their return will be at home after Dec. 1 at 11 Myrtle street, Lowell.

—Each individual and each nation owe their first duty to themselves. Beyond that there is the obligation of the strong to serve the weak, but to administer such service in a way that will not destroy or degrade by making mendicants, but will restore and strengthen by making character. It is the policy which helps in an emergency, but realizes that, finally, each individual and each nation must work out their own destiny. The constant need of civilization is for practical idealism of this kind.—Calvin Coolidge.

Bearing Fall's Hall Mark

When a blouse is made of crepe de chine and fastens with a side tie it needs little else to recommend it this fall. Here is one that prettily completes these allurements with a little bead embroidery.

Winter's Exquisite Hats

The three smart hats shown above are fair examples of this winter's exquisite millinery, which is superlatively rich, elaborate, flattering. At the top is a turban of metallic brocade, with a tall cocarde of brocade at the front, bordered with fur. A velvet hat with sectional crown and scalloped brim, is outlined with plaited ribbon and ribbon forms the bow at the side and flowers posed at the front. A rich turban of shirred black velvet has a flare of lace across the top and two jewel-like pins of rhinestone and onyx at the front.

Scarf-and-Hat Sets for Girls

Every girl will rejoice in the cozy, becoming scarf-and-hat sets which are displayed in such variety this season. Some of them are knitted and many of them are made of woven fabrics, as light chinchilla, astrakhan, angora cloth and the like. The cap pictured has a tam crown and upturned brim and the wide scarf is gathered at the ends.

Typical New Coat Styles

One of those convenient, dark coats that will answer many purposes, is pictured here. The signature of the present season is set to it, in its straight-line silhouette, side-tie, all-over braid embroidery and corded trimming that borders the sleeves and skirt portion. It is a rich but unobtrusive model.

Mid-Season Ready-to-Wear

A comprehensive exhibit of the very latest of the season's modes in Gowns Hats and Coats, as well as the smaller articles of apparel.

In most models a refinement of the early season styles is apparent, making it well worth your time to come and see them.

D. E. WADSWORTH & CO.
HANCOCK STREET
QUINCY
The Home where QUALITY Prevails

Announcement

I wish to announce that I have purchased the Optical business of T. L. Williams, in which I have been employed for the last six years. The same high grade service and personal attention that I have rendered in the past will be continued.

William D. Michael, O.D.
1473 Hancock Street
QUINCY

SPECIAL FOR THE FALL SEASON
Electric Heater
HOTPOINT HEDLITE
or
MODEL 402, L. & H.
$8.25

HOTPOINT

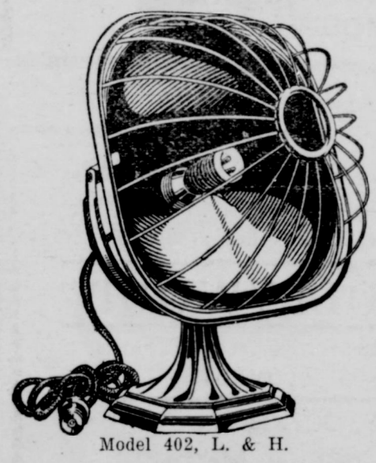

Model 402, L. & H.

$2.25 down and $2.00 per month for three months, or, if you prefer, $8.00 cash

THESE HEATERS ARE GUARANTEED FOR ONE YEAR FROM DATE OF PURCHASE

Weymouth Light & Power Co.
Tel. Weymouth 61 or 62-W Jackson Sq., East Weymouth

Classified Advertisements Do the Work
5 words or less, one insertion 50 cents, three insertions 75 cents
When time will admit, advertisements should be mailed to GAZETTE, East Weymouth, Mass.
When telephone is used mistakes are liable.

Are You From Missouri?

If "you're from Missouri" you want to be shown. And we have something we want to show you.

Be as critical as you like. Selz $Six shoes will fit you, foot and purse. You'll like them, and after you've worn a pair, you'll never change.

Selz $Six shoes are famous for their good looks, their style and their sturdy construction. We are from Missouri, too, so we know you'll like them.

SELZ $SIX

ONE OF THE ROYAL BLUE LINE—$6 TO $10

REMICK'S

The Big Store, Quincy

SELZ $SIX

Buy a Sure Thing

"FOX SUNBEAM"

One Pipe Furnace

REASONABLE IN COST

VERY EFFICIENT

GET IT NOW!

M. R. LOUD & CO.

SOUTH WEYMOUTH

Phone 0183-W

NASH'S MUSIC STORE

BARGAINS in New and Used Pianos and Player-Pianos. Lowest Prices--Easiest Terms.

Talking Machines, Latest Records Popular Sheet Music, Etc.

NASH'S MUSIC STORE

"A Reliable Store"

760 Broad Street, Jackson Square

East Weymouth

Telephones—Store, Wey, 1151-R—Res. Wey.1188-W

HEADQUARTERS FOR

The **New Edison Phonograph**

And Records

We Have Jewel-Tone Reproducers and Tone Arms--Special Attachments for playing Edison Records on all makes of Talking Machines.

Use Our Easy Payment Budget Plan

Two Stores On The Square Quincy

W. G. Shaw ON THE SQUARE Quincy Mass.

Two Store 69 Center Street Brockton

Coal - Coal - Coal

Best Quality of All Kinds — All-Rail Anthracite is Superio

Charles T. Leavitt

YARD—WHARF ST., EAST WEYMOUTH

Successor to H. M. CURTIS COAL CO

Tel. 11

1922 STUDEBAKER SALES RECORD

With three months remaining in 1923 the Studebaker Corporation has already surpassed its entire production for 1922, according to a report just received from the Studebaker factory by Norfolk Motor Sales, local Studebaker dealer. Production for the first eight months of 1923 was 110,540 cars as compared with 109,222 for the full calendar year of 1922.

August production was 15,700 cars and broke all previous records. Production for the first eight months of 1923 was more than 32,000 in excess of the first eight months of last year.

Sales are expected to exceed 150,000 cars this year as against 110,269 last year. And they are well ahead of production which amounts to about 30,000 cars for the first two months of the present quarter as compared with 30,199 for the full third quarter last year.

All plants are running at capacity to meet the continuous, large demand for Studebaker cars from all sections of the country, and indications point to a heavy fall business. The sales of the last four months of this year will therefore represent this year's increase over the 1922 record.

Buildings are now under construction at South Bend, Indiana, which will increase Studebaker manufacturing facilities still further in order to meet more adequately the insistent demand for Studebaker cars. Work on these additions, requiring an investment of approximately $6,000,000 is progressing rapidly.

The new six-story body building, now nearing completion, contains 480,000 square feet of floor space. It is expected that this building will be ready for use before snow flies.

Shipping will be facilitated by a new four-story storage building and a train shed which are being added to the present facilities. Dimensions of each of these additions are 76x364 feet and both are now practically under roof and will be soon ready for use.

The mamoth new foundry, alone costing approximately $2,500,000 will measure 722x683 feet and is now well under way. When finished this will be the largest grey iron foundry in the automotive industry.

Studebaker's plant facilities today are unexcelled in the industry and its financial standing and splendid reputation are the subject of favorable discussion in business circles and among motorists throughout the country.

JUNIOR EPWORTH LEAGUE

The two divisions of the Junior Epworth League has been organized under the direction of Miss Olive Sylvester and Miss Helen Preston. The Junior League will meet from 3 to 4 o'clock on Sundays and the Intermediate League from 6.30 to 7.30 on Tuesdays. The officers are as follows

Junior League

President—Ruth Sylvester; first vice-president, Dorothy Alden; second vice-president, Francis Bradford; third vice-president, Dorothy Cronin, fourth vice-president, Ella Gardner; secretary, Virginia Hodges and treasurer, Rosalind Green.

Intermediate League

President, Marshall Bates

First vice-president, Thelma Hannaford

Second vice-president, Cemira Blackwell

Third vice-president, Margaret Stetson

Fourth vice-president, Lester Belcher

Secretary, Marguerite Lincoln

Treasurer, Walter Maynard

GO RIGHT AT IT

Friends and Neighbors in Weymouth Will Show You a Way

Get at the root of the trouble.

Rubbing an aching back may relieve it,

But won't cure it if the kidneys are weak.

You must reach the root of it—the kidneys.

Doan's Kidney Pills go right at it,

Reach the cause; attack the pain.

Are recommended by many Weymouth people. Ask your neighbor!

Mrs. Llewelyn Thomas, 1 Granite street, Weymouth, says: "I was troubled with my back and kidneys and had sharp, cutting pains in the small of my back which seemed to be worse in the morning. My kidneys acted irregularly. A few boxes of Doan's Kidney Pills which I got at Kempl's Drug Store rid me of the attack. I have since used Doan's as a kidney tonic with great relief".

Price 60¢ at all dealers. Don't simply ask for a kidney remedy—get Doan's Kidney Pills—the same that Mrs. Thomas had. Foster-Milburn Co., Mfrs., Buffalo, N. Y.

(Advertisement)

LET GAZETTE COLUMNS

Keep You Posted
On Current Events

Help You Sell
Anything You Have

Assist You
Rent That House

News or Ads Tel. Wey. 0145

THE WEYMOUTH

GAZETTE AND TRANSCRIPT

THE WEEKLY NEWSPAPER

FOR ALL THE WEYMOUTHS

PRINTED IN WEYMOUTH

BIG CIRCULATION

BEST ADVERTISING MEDIUM

SOUTH OF BOSTON ON THE COAST

SIX SHOE FACTORIES
NEW EDISON PLANT
ART LEATHER FACTORY
ONE TRUST CO. THREE BANKS
THREE CO-OPERATIVE BANKS
GAS—ELECTRIC—WATER PLANTS
GOOD TRANSPORTATION
(RAIL OR BUS)
LUMBER AND COAL YARDS
MANY AUTO GARAGES
A WOOL SCOURING MILL
PAPER BOX FACTORY
CHEMICAL PLANTS
SEVERAL BAKERIES
HOME OF "STORK" PRODUCTS
FIREWORKS FACTORY
SEVERAL LAUNDRIES
ICE CREAM PLANTS
NEAR FORE RIVER SHIPBUILDING COMPANY
NEAR CITIES SERVICE CO.'S

DON'T FORGET POTTER & McGEOUGH

WHEN YOU WANT THAT NEW

GENUINE "GOLD SEAL" Congoleum Square

		Price
6 x9	These	$4.75
7.6x9	Squares	6.50
9 x9	Are	7.50
9 x10.6	All	8.50
9 x12	Perfect	9.75

Rug Border. Imitation Hardwood Floor . . . 55c per yard

We have a complete line of Inlaid and Printed Linoleums at reduced prices. We shall be pleased to have a man call with samples and tell you the cost of covering any room in your home.

Heavy Reversible	Rug	26 in.	x 52 in.	Price	$2.95
" Axminster	Rug	27 in.	x 54 in.	"	3.75
" "	Rug	27 in.	x 54 in.	"	4.75
" "	Rug	36 in.	x 70 in.	"	8.95

SPECIAL

Heavy Rubber Door Mat 95c. Cocoa Brush Mat 95c

Blanket . . . . . Price $3.95 and up

Comfortable . . . . . Price 2.95 and up

Mattress . . . . . Price 6.50 and up

Especially priced for this sale

Silk Floss Mattress . . . . . Price $27.50

Metal Bed–Oak, Walnut, Mahogany or White Finish Price $5.95 and up

Spring–Best National Fabric Price $4.95 and up

Domanco Electric Iron . . . . . Price $5

Felt Base Rug 3 ft. x 3 ft. . . . . Price 50c

"Gold Seal" Congoleum Yard Goods

(A1 Seconds)

Three patterns . . . . . Price . . . . 55c a square yard

Three-piece overstuffed living room set, made to order as per your instructions. **Special Price $147.50**

We will quote prices on all leading makes of Rugs and Carpets at a saving to you of of from 10% to 25% on regular retail prices. Mail and Phone Orders Filled.

Potter & McGeough

Room 308-309 NORFOLK BUILDING Phone 5071 Granite

1458 HANCOCK STREET, QUINCY, MASS.

Open Friday and Saturday Evenings until 10 P. M. We are up a flight and save you money

Convenient Credit Terms If Desired

HOLIDAY NOTICE

Because of the holiday this week the Gazette-Transcript was put to press Thursday morning just 24 hours in advance of the regular publication day.

Weymouth and East Braintree

—Rev. William Hyde, rector of Trinity church, attended the 30th anniversary of the ordination of Bishop William Lawrence at St. Paul's church Boston, last Friday.

—Seth Cushing, an old resident, who sustained a broken leg by a large stone falling on it a few weeks ago, is able to get around with the aid of crutches and is stopping with his daughter, Mrs. John Giorzi of Pleasant street, East Weymouth.

—The local Boy Scouts held a well attended and enthusiastic meeting at the Baptist church vestry Monday evening. The scouts attended the Brockton Fair in a body last Saturday.

—Hugh Martin is home from a visit of several weeks with relatives in Detroit, Mich., and Albany, N. Y.

—George Husbands of Front street, well known in labor circles, is attending the state convention this week at the American House, Boston of the carpenters and joiners union.

—Warren Clapp, proprietor of the "White Kitchen" was awarded firs prize for his display at the Brockton Fair.

—Mr. and Mrs. Willard P. Shephard and son Perkins spent the weeke-nd at West Harwich.

—William Bates of Brockton has been visiting his son Parker Bates of Phillips street.

—Miss Helen Frank left for her home in Gray, Maine, yesterday after ten days visit with her sister, Mrs. Arthur B. Bryant.

—Rev. Fr. William Gunville has been visiting his parents, Mr. and Mrs. David Gunville of Elmwood park. Fr. Gunville is conducting a mission in Campello.

—Joseph Langford, 59, died in a Boston hospital Monday. He was born in this town being a son of the late William Langford. He was a brother of George Langford of Broad street. The funeral took place from the Church of the Sacred Heart Wednesday morning. Interment was at St. Mary's cemetery.

—Alfred Estes Newhall, president of the Lynn Home for Children, was found dead in bed at his home, 29 Broad street, Lynn, Tuesday. He was 71 years old and for some years a resident of this place, being a member of the firm of Newhall, Hall & White who years ago manufactured shoes in the old A. W. Clapp factory in this town. He was for years treasurer of the Central Congregational church in Lynn.

—A barge with 1000 tons of coal was unloaded at the wharf of J. F Sheppard & Sons last Saturday.

—Mrs. William Johnson of Essex Junction, Vt., a former resident, is visiting her father, Charles T. Tayler of 57 Faxon street, East Braintree.

—D. D. G. M. John P. Hunt, accompanied by Irving H. Tirrell as marshal made an official visit last Saturday to Mattakeset lodge of Duxbury.

—For your convenience we have made arangements so that you can leave the small advertisements at Harlow's drug store, Washington Sq.

EAST WEYMOUTH and WEYMOUTH CENTER

—Harry Morton, the genial foreman of the Water Department has been enjoying his annual vacation with friends at Middleboro and vicinity and with Mrs. Morton took in the attractions at Brockton Fair.

—Mrs. Carrie Fahey came home from the Weymouth Hospital on Tuesday. She has words of high praise for the care and treatment received during her three weeks stay in the hospital.

—Mrs. John A. Raymond has returned from Vineyard Haven where she spent the summer. She was accompanied by Mrs. Joseph Chase and son Joseph, who will remain here for a short time.

—D. D. G. M. Emerson R. Dizer, accompanied by Harry E. Bearce as marshal made an official visit on Monday evening to Cohasset lodge, I. O. O. F. There was a good attendance. Refreshments were served. Next Monday evening Deputy Dizer will visit North River lodge at Hanover.

—Howard E. Litchfield of 25 Hill street is improving slowly, having suffered a severe shock.

—A fish chowder, baked beans and chocolate pudding were served at the Wednesday noon dinner at the M. E. church on Wednesday. Mrs. Clement Rogers was chairman.

—Mrs. Mildred W. Dizer, district deputy made a visit on Tuesday evening to Rose Standish Rebekah lodge at Rockland, accompanied by Florence E. Corthell as marshal. The work was exemplified by Abigail Adams lodge of South Weymouth. A banquet was served at 6.30.

—A meeting of Weymouth chapter, American Red Cross, was held on Wednesday evening at Clapp Memorial Building.

CHURCH NOTES

IMMACULATE CONCEPTION
East Weymouth
Rev. C. I. Riordon, pastor
Masses Sunday morning at 7.30 and 10.30.
Sunday School at 2.30 P. M.
Vespers at 7.30 P. M.

SACRED HEART CHURCH
Washington Square
Rev. J. B. Holland, pastor
Masses on Sunday at 7.45, 9.30 and 10.45 A. M.

ST. JEROME'S CHURCH
North Weymouth
Rev. C. I. Riordon, pastor
Masses Sunday morning at 9 o'clock.
Sunday School at 3.30 P. M.
Devotions at 4.30 P. M.

SOUTH WEYMOUTH

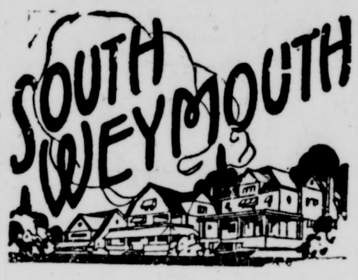

—Mrs. June E. Orcutt of 24 Euclid avenue, Ridgefield Park, N. J., formerly of South Weymouth is critically ill at her home. She was taken ill Sept. 24 with a stroke of paralysis affecting the left side. Her many friends will be grieved to hear of her sudden illness.

—At the Fogg Opera House Friday afternoon, Oct. 12. Matinee at 2.30, evening at 8 o'clock. Special show showing actual moving pictures of the Japanese earthquake, the greatest disaster in the history of the world. These pictures along with Dorothy Dalton in the "Law of the Lawless" have been procured for the holiday at a very high figure and will be shown on that day only. First shown in this part of the country—no advance in price—Saturday, Oct. 13, Tom Mix in "Stepping fast". Wednesday, Oct. 17, Agnes Ayers in "The Heart Raiders". Second Round of the Leather Pushers Saturday, Oct. 20, Bebe Daniels and Lytell in "The Exciters". —Advertisement

—Mrs. Sarah Gardner, wife of Lutha Gardner, a former resident of South Weymouth, passed away Sunday afterncon at the family home on South avenue, Whitman. Mrs. Gardner, who had resided in Whitman for th past several years, was devoted to her home and made a large circle of friends by her kindness of manner. She was a member of the Advent church of Whitman. She leaves to mourn her loss, a husband and two daughters, Mrs. Lena Smith of South Weymouth and Mrs. Everett Clapp of East Weymouth. The funeral was held Tuesday in the Advent church and she was laid to rest in Mayflower cemetery, Duxbury.

—The committee who are to have charge of the domestic table at the annual sale to be conducted under the auspices of the Ladies Auxiliary to the Pond Plain Improvement Association in November held a whist party and dance in the Association building on Saturday evening under the direction of the chairman, Mrs. Lena B. Pratt. Following the whist there was dancing, music being provided by Mrs. Myrick Poland.

—George Merritt of Park street has returned from the Mass. Homeopathic Hospital, Boston, where he has been receiving treatment for blood poisoning

—Mrs. F. O. Houghton of Thicket street is to have charge of the baby show which is to be held in connection with the fair which is to be conducted under the auspices of the Ladies Auxiliary to the Pond Plain Improvement Association on Saturday Oct. 27. A small fee will be required from each contestant to defray the expense of the trained nurse, who is to be in attendance and the age limit is to three years.

—Mrs. Lena B. Pratt and her committee, who will have charge of the domestic table at the Ladies Auxiliary to the P. P. I. A. fair the last of this month, held a sewing session in the Association building on Tuesday and the work which was well under way is now nearly completed. At the whist party conducted by the committee on Saturday evening, Mrs. John Tegg, J Wilfred Dunn, Mrs. C. W. Stone and R. C. Polson had the highest scores This affair netted the sum of $18.50

—George Riley of Pleasant street is taking a course at the Boston college of Pharmacy.

—Mr. and Mrs. Frank O. Houghton of Thicket street are spending a few days with relatives in Fitchburg.

—John F. Kennedy has resumed his duties with the A. O. Crawford Co., having concluded his annual vacation.

—An alarm from box 45 on Saturday evening was for a fire at the Fairgrounds which might have destroyed the Exhibition hall had it not been discovered before it had gained much headway. The fire started from the street and was presumably caused by a cigarette, the blaze rapidly spreading toward the building which was but a short distance away. The firemen responded promptly and the fire was quickly extinguished with very little damage resulting. On Sunday night, Combination 5 was called to a fire in the woods on Main street in the rear of Stowell's store and again on Tuesday morning for another blaze in the same locality.

—Bertha Sampson, who has been making her home with Mr. and Mrs. O. B. Stackpole Jr., of Randolph street is confined to the Brighton Contagious Hospital with scarlet fever.

—The Nevin school, which has been closed for ten days by the order of the Board of Health, after several cases of contagion had been discovered in the building, resumed its regular schedule on Monday. Mrs. Henry C. Kohler is substituting for Miss Conant, who is ill at her home with scarlet fever.

—Last Friday evening Miss Helena Hipwell of Chelsea gave the first lesson of the course in dancing which is being conducted under the auspices of the Pond Plain Improvement Association for the benefit of its members, and its auxiliary and their friends. There was a large attendance, nearly seventy members enrolling. The children's class will be held on Friday afternoon, Oct. 26, having been postponed owing to the prevalence of contagious diseases in the community.

—A Ford touring car bearing the registration 259.069 and owned by George Pitts of North Weymouth, was severely damaged late Saturday evening when it collided with a pole near what is known as Slattery's crossing on Main street, shortly before the midnight express passed through. The front of the machine was wrecked and the front wheels were demolished. The occupants of the car were evidently uninjured and were taken away by passing motorists.

—The first supper and social of the season will be held in the vestry of the Second Universalist church on Thursday evening next week under the auspices of the Ladies Social Circle. Following the supper which will be served at 6.30 an entertainment will be given.

—John Seabury of Main street has been spending the past two weeks at Mohonk lake, N. Y., having made the trip with relatives by motor.

—Mr. and Mrs. Thaver McBride and family of Rochester, N. H., have been spending a few days in town visiting relatives.

—Miss Enid M. Holbrook of Curtis avenue is spending the week in North Scituate visiting her sister, Mrs. Stanley H. Blanchard.

—Gillette Razors, Gold Plated. I have a few more at 98c. This is a dandy bargain. Get one before they are all gone. Elbridge Nash Drug Store, Columbian Square.—Advertisement

—Miss Marion Loud of Torrey street is taking a course at Boston University.

—Mrs. Agnes Bresnahan of Pleasant street has had as her guests the Misses Marion and Helen Condon of Newburyport for a few days.

—Warren Campbell of Pleasant street has commenced his studies at the Boston College of Pharmacy.

—Mrs. H. H. Weiting has been entertaining her aunt, Mrs. William Cook of Bath, Maine, for a short visit. In returning to her home she was accompanied by her sister, Mrs. Frances Keene of Hollis street, who is to be her guest for several weeks.

—Mr. and Mrs. Eliphalet Belcher of Randolph street have as their guests Mrs. Howard Belcher and daughter Helen of Belvedere, Cal.

—Miss Mary Cullinan of Central street has entered Boston University where she is studying supervision of music.

—Percy Belcher of Pond street, who has been a patient in the Brighton Contagious hospital with diphtheria, has been discharged from the hospital and returned to his home on Monday. Mr. and Mrs. Belcher have the sympathy of the community on the death of their eldest son Wendall, who passed away at the hospital on Monday evening as the result of the same disease.

News Each Week
From all the
South Shore Towns
From Boston to Plymouth

HOLIDAY GAME

This morning, Oct. 12, at 10, the Weymouth A. A. play the Okos of Brockton at Walkover park, Campello. This park is one of the finest of its sort in the country and the Okos team are very fortunate in being able to entertain the visitors on such a fine field.

Not much is known this season of the Okos or their prospects; this is their opening game and their accounts of practice in the nwspapers seem purposely misleading. Perhaps they have a surprise in store for Weymouth.

It is hoped that a large following will accompany the team. The game is called at 10 A. M. This will allow everyone time to return for their afternoon engagements. You will be assured of seeing a good game well staged on one of the finest grounds in this section.

FOOTBALL LEAGUE STANDING

	Won	Lost	Pct
Abington	1	0	1.000
Whitman	1	0	1.000
*Plymouth	0	0	.000
*Rockland	0	0	.000
Weymouth	0	1	.000
Quincy	0	1	.000
Bridgewater	—	—	—
Okos	—	—	—
Plymouth	—	—	—

*Tie game

HIGH SCHOOL COLUMN

It may be of interest to the community to learn that so many of our young people, members of the class of 1923, are attending institutions of higher education:

Bridgewater Normal—Barbara Allen Elizabeth Curtin, Miriam Edson, Eleanor Garvin, Eyllen Hollis, Florence McKenzie, Arletta Nickerson, E. Gladys Price, Elinor Watson and Robert Hiatt.

Chandler Secretarial school—Emma Arbuckle, Olive Hackett, Florence Salisbury and Marjorie Stetson

Mt. Holyoke college—Doris Garey,

Radcliffe college—Agatha Killeen

Boston University—Marion Loud, Lesley Lovell and Anita Petrucci and Herman Allen

Dean Academy—Alice Murphy

Simmons college—Marjorie Worster

Ohio Wesleyan University—Irving Keene

Massachusetts Institute of Technology—Henry Lyons

Northeastern University — George Puopolo and Gordon Rauch

Massachusetts School of Pharmacy —George Reilly

Univerity of Minnesota—Egil Solsness

Wentworth Institute Raymond Sherman

We understand that Miss Mary Keith is continuing her study of the violin, and Miss Muriel Hanson is taking a course in nursing

The game last Saturday between Weymouth and Belmont was both interesting and close. While Belmont won nevertheless our boys showed up well. It might be said that Weymouth experienced a bit of hard luck when and ran fifty yards was prevented from Wichert, who had picked up a fumble scoring by the referee unintentionally blowing his whistle. Judging from Weymouth's first game the season looks very promising. Our opponents had already played two previous games this fall. Murray played particularly well at end.

The next game will be Friday afternoon, Oct. 19, at Clapp Memorial field when we play Whitman. Come! That means you.

The boys are fortunate in having Wallace Whittle and Thomas Lyons as coaches. They are one with the boys and undoubtedly the association with these men throughout the year will prove to be a benefit to the team as individuals.

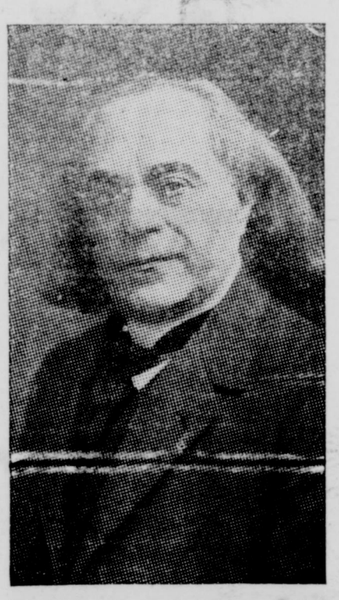

DePachmann rates himself as the first of pianists, and all the critiics agree. This veteran artist of 74 is now on his farewell tour of America. For forty years his art has been universally acclaimed; he has been called "the true High Priest of all Chopin exponents" as well as "the Peter Pan of musicians—the master-pianist who won't grow up". DePachmann gives one recital in Boston, on Sunday afternoon, Oct. 21, at 3.30, in Symphony Hall.

—If you subscribe to the Gazette-Transcript you save money, for a purchase each week means more than $2.50 per year. You also have your paper delivered at the door, saving you the trouble and inconvenience of getting it. Why not subscribe and see what goes on in Weymouth each week.

ANNUAL FAIR
Sons of Veterans, Aux. No. 31,
At G. A. R. Hall
Monday and Tuesday, Oct. 22—23
Afternoon and Evening.
Entertainment for first night,
a Comedy in one act —
"The Girl Who Paid the Bills"
Second Night
Miscellaneous Entertainment & Dance
Admission 20c Season Tickets 35c
Supper served from 5.30 to 6.30
Entertainment at 8 o'clock 2t,41-42

NEW STORE - - - NEW LOCATION
Everything Brand New and Attractive
Visit our New Store
J. H. MURRAY HARDWARE CO. Inc.
Broad St., one door from old Store. Tel. Wey. 0773R
Everything—in—Hardware—Tools—Paints—Oils—Brushes

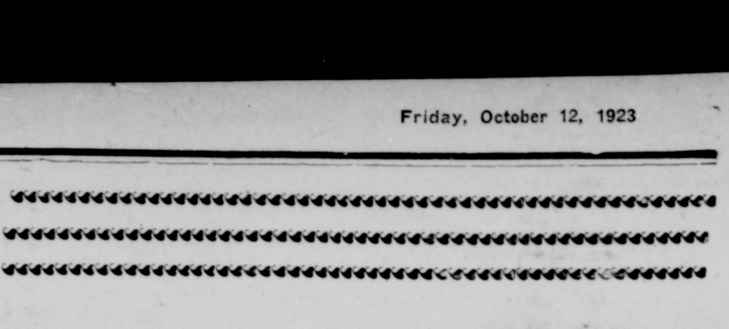

B 9327
For the Carpenter or the Home Mechanic
Good, sharp Tools not only make the task easier to do, but they aid you in turning out a better piece of work.
The Tools we offer for your approval are the highest quality we can get, yet the prices are very moderate.
Kelly Springfield Tires Blue Bird Washer
Hoover Cleaner

GEM THEATRE
FRIDAY, OCTOBER 12 Matinee at 2 o'clock
JACKIE COOGAN in "Oliver Twist". Christie Comedies
SATURDAY, OCTOBER 13
Johnnie Hines in "Luck"
"Lorna Doone"—Madge Billamy, Frank Keenan
SUNDAY, OCTOBER 14 (continuous 1.30 to 10.30)
Milton Sills and Clair Windsor in "One Clear Call"
Roy Stewert in "The Love Brand"
WEDNESDAY, OCTOBER 17
"Little Church Around the Corner", featuring Clair Windsor. Round 3, "Fighting Blood"
Matinee at 2.00 Evening at 8.00

NEW QUINCY THEATRE
THE PLAYHOUSE OF THE SOUTH SHORE
TWO PROGRAMS WEEKLY VAUDEVILLE
SPECIAL---Sunday Afternoon and Evening
MONDAY, TUESDAY AND WEDNESDAY
"The Evelyn Grin Story"---Six Days
THURSDAY, FRIDAY AND SATURDAY
Wesley Barry in "The Printer's Devil"

ALHAMBRA THEATRE
CONTINUOUS PERFORMANCE
Beginning Sunday for 4 days **Pola Negri in "The Cheat"**
"The Steadfast Heart" with Jerry Devine
OF QUINCY IN THE CAST
THURSDAY, FRIDAY, SATURDAY
For Spectacular--Eleven Reels--Featuring "The Enemies of Women"
The Comedy—Alhambra Review. Screen Topics

Grand Opening of the Gem Ball Room
WEYMOUTH
FRIDAY EVENING, OCTOBER 5, 1923
FOR THE SEASON
DANCING every Friday---8 to 12 P. M.
Direction O. J. BEAN
ADMISSION 55c—Including Tax

COLUMBUS DAY, OCTOBER 12

Braintree Point Welfare Club, Inc.

Foot of Arborway Drive, Off Quincy Avenue,
EAST BRAINTREE

Weymouth Landing cars from Quincy Square stop at Arborway Drive.

Special DANCING Party

EVENING

DeNiel's Orchestra

TICKETS - - 50 Cents

MISS ANNIE DEANE
presents
"THE CHAMPION"
at Fogg Opera House
TUESDAY EVENING, OCTOBER 23, at 8 o'clock

Cast of Characters

Jane Burroughs (William's mother)	Annie Deane
Mary Burroughs (younger sister)	Hester Crowther
John Burroughs (father)	Freeman Putney Jr.
George Burroughs (elder brother)	Theodore Speare
David Buroughs (younger brother)	Ralph Klingman
Lady Elizabeth Galton	Edna Gridley
Lord Brockington	Charles A. Scotcher
William Burroughs	George Crowther
Antoinette	Elsie Maertens
Simmons	Charles Phillips
Mr. Mooney	Charles Brown
Mr. Coykendall	William O'Donnell
Earl of Chuffleigh	Prince Tirrell
Marquis of Harroween	Arthur Taylor
Baron Holloway	Elliot Veazie
Mayor of Knottley	H. H. Joy
Frank Smith	Louis Barcello

Synopsis of Scenes

ACT I—Sitting room in house of Mr. Burroughs
ACT II—Same scene
ACT III—Same scene

Music—The O. C. Orchestra—C. B. Klingmann, Conductor

Tickets 55c and 65c including war tax
On sale at Nash's Drug Store

SUPERINTENDENT WANTED

Applicants for the Superintendency of the new Town Home, are requested to confer with the Board of Overseers of the Poor, Monday afternoons, Oct. 15th and Oct. 22d, 1923, at the Town Office, East Weymouth.

Winslow M. Tirrell, Clerk.

Ford
THE UNIVERSAL CAR

New Sedan

Changes featured in the new Ford Sedan make it a better looking, roomier car.

A higher radiator with a trim apron at its base lends dignity befitting a closed car. The higher hood and enlarged cowl curving gracefully to the dash give a stylish sweep to its body lines, and afford additional leg room for occupants of the front seat.

All body fittings—window regulators, door grips, door latch levers, door lock, dome light—are finished in nickel. The upholstery carries a fine dark line on a soft brown background that does not easily show dust or dirt Silk window curtains to harmonize for the three rear windows enhance the style of the car and add to the comfort of its passengers. See the new Sedan and other new Ford body styles at our showroom.

These cars can be obtained through the Ford Weekly Purchase Plan.

Weymouth Motor Sales Co.
WASHINGTON SQ., WEYMOUTH

Ford
CARS · TRUCKS · TRACTORS

BankProtection

The Bankers Electric Protective Association has installed their system of protection in the new vaults in the building now under construction for the **South Weymouth Savings Bank.**

This system, together with the Mosler Safe Company's 16 inch, 15 ton doors, insures absolute safety for valuables.

South Weymouth Savings Bank

CLUB and SOCIAL

—The first meeting of the Village Study club this season was held on Monday evening with about forty members present, John F. Robinson presiding. Subject for the year will be "International Problems of Today". Monday evening "The Peace Conference" was the subject with a paper on "The Peace Conference and its Problems" by Col. Bauer; "An Analysis of the Peace Treaties" by Clyde B. Coleman; and a reading, "Secret Diplomacy" by Lansing, read by Miss Mary Fogg. A discussion on "What was the matter with the Peace Conference" was opened by J. B. Reed and Carl F. Elsner. Important questions affecting the future administration of the club was voted upon and new regulations adopted. The next meeting will be in the Fogg library on Monday evening, Oct. 22, the subject for the occasion being "Germany"

—The Weymouth Catholic club held its first meeting of the season Monday evening. Mrs. Charles Y. Berry presided. The chaplain, Rev. John B. Holland gave a talk on "Current Events". There was music by the club orchestra. Punch and cake were served by Mrs. Genevieve Wall, Mrs. Louise Hughes, Mrs. Grace Lonergan and Mrs. Sarah White.

—The engagement is announced of Gilman Cavanagh, son of Mr. and Mrs. Thomas Cavanagh of Prospect street, and Miss Louise Wing, daughter of Mr. and Mrs. Otis Wing of East Weymouth.

—Abigail Adams Rebekah lodge were guests on Tuesday evening of the Rose Standish Rebekah lodge of Rock land and Mrs. Florine Ducker, degree mistress, and her suite worked the degree on a class of candidates. Preceding the meeting there was a supper served by a committee of Rose Standish lodge members.

—Mrs. William Mace with Mi Blanche Condrick of this place and Mrs. Harold F. Kennedy of Augusta Maine, as guests have been on three weeks auto trip through Canada.

—A convention of District No. 4 Pythian Sisters was held at Pythian hall Monday afternoon and evening. The afternoon session was presided over by the district deputy grand chief. Grand Chief Florence Caswell and chiefs and past chiefs of temples in the surrounding towns were present. A supper followed the business meeting, served by Mrs. Minnie Aiken and assistants. In the evening the degree staff of the local temple exemplified the degree. The inspecting officer was D. D. G. C. Ethel M. Drury.

—Mrs. F. H. Andrews, chairman of the legislative committee connected with the Old Colony club was hostess to her co-workers in her home on West street on Monday afternoon.

—Mr. and Mrs. Edward J. Kennedy (Elsie Lyons) of Jersey avenue, Braintree, and Mr. and Mrs. Thomas Lyons of 303 Commercial street, East Braintree, have gone on an auto trip thru Maine in their new 1924 Hupmobile sedan.

—The regular monthly business meeting of the S. K. club was held at the home of Miss Olive Freeman on Union street Friday evening. Plans were completed for a Halloween supper and masquerade to be held the last of the month, following which a candy pull was enjoyed and refreshments served by the hostess.

—Miss Mildred Callahan entertained the Weymouth branch chapter of the M. P. C. of A. at her home on Monday evening. After a short business meeting a delightful lunch was served and a social hour was enjoyed by all.

—The Soan-ge-ta-ha Campfire Girls met Oct. 4 at the home of their guardian, Mrs. H. L. Bryant, on Webb street. After a short business meeting the girls adjourned to meet at the home of Mrs. Bryant on Oct. 11.

—At the meeting of Old Colony chapter of the Service Star Legion held with Mrs. Roger Perkins Loud, Commercial street, it was voted to change the time of holding the annual meeting to the second Monday in June instead of January. The chapter voted to purchase and distribute copies of the "Flag Code" adopted at the National flag conference held recently in Washington, D. C.

—The Norfolk County convention of the Kings Daughters and Sons will be held on Thursday, Oct. 18, at Cohasset. Luncheon will be served at noon.

—At the September meeting of Sterling court, Order of the Amaranth at Quincy, Oct. 16, there will be a whist party at 2 P. M., a home cooked supper at 6.30, a fair from 2 until 10, and a business meeting at 8.30 P. M.

—Miss Jean McCulloch of Johnson road was given a surprise party on Monday, Oct. 1. A large number of boys and girls attended and Miss Jean was presented with a gold fountain pen.

—Miss Isabel Jones and Fred Lunt accompanied by Mr. and Mrs. James B. Jones are on a motor trip through the White Mountains over the holidays

—Mrs. Harold Jones and son left Sunday for their home in Los Mochis, Mexico. Miss Lorraine Page of North street accompanied them and will be a guest at the Jones home in Mexico during the winter months.

—Mr. and Mrs. Atwood Hunt of Putnam street are enjoying a trip to Detroit, Buffalo, Niagara Falls and Schenectady.

—Jacob Corrino and daughter, Miss Adrianna are at their home on Rosalind road, having returned from three months trip to Holland.

—Miss Lillian Carley of Pleasant street has returned from Halifax, N. S., where she has been spending a vacation and has resumed her duties with the Weymouth Trust Co.

—Mrs. Harriet W. Simpson of Main street has returned from McCook, Neb., where she has been making a visit of several weeks with relatives. On the return trip she was the guest of the Rev. and Mrs. W. W. Rose and family of Rochester, N. Y., for a few days.

—Mr. and Mrs. Elliot Tobey of Bridge street and Miss Marion Browning of Dorchester have returned from a trip over the Mohawk Trail.

WEYMOUTH HEIGHTS

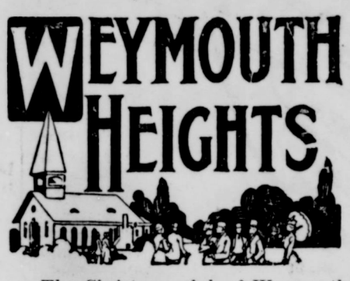

—The Christmas club of Weymouth Heights motored to Walpole on Tuesday where they were given a dinner party by Mr. and Mrs. C. W. Kemp formerly of this place.

—Mrs. Carl Hurlburt of King Oak hill recently spent a few days with relatives in Worcester.

—Mrs. Elmer Lunt of Church street was the guest of relatives in Hyde Park on Sunday.

—The Ladies Benevolent Society of the First church held their first all-day sewing meeting of the fall season in the First church chapel on Wednesday.

—Miss Ruth Sladen, who teaches school in Halifax, was home over the week-end.

—The Christian Endeavorers of the First church held their first social of the fall season in the chapel last Friday evening. Mrs. F. C. McDowell was the matron and a goodly number of young people, with the pastor, were present. A jolly program of games was indulged in after which refreshments were served and a most enjoyable evening spent.

—The Woman's Missionary Society held a "thank offering" meeting in the chapel of the First church Wednesday afternoon. Mrs. Otis Cary, a returned missionary from Japan, was present and gave a very helpful and interesting talk.

—Miss Ruth A. Nash accompanied by her mother and a party of friends will motor to North Conway, N. H., on Columbus Day where they will spend a few days.

—The H. G. L. club held their weekly whist party at the home of Mrs. Heger. The first prize was won by Mrs. Clarence Pratt, the second by Mrs. Heger, the third by Mrs. Bickford and the consolation by Mrs. Cope. Refreshments were served and a jolly evening spent.

—Miss Doris White pleasantly entertained the Girls Club at the home of Mrs. Steele on Church street on Monday evening. There were ten girls present. Sewing was enjoyed after which a dainty luncheon served.

GEM THEATRE

At the Gem theatre on Columbus Day Jackie Coogan in "Oliver Twist" will delight both the children and the grownups. Saturday comes the popular Johnnie Hines in his latest screen picture, "Luck". Most everyone likes a good Northwestern picture; this one with Roy Stewert in "The Love Brand" is most interesting and the same day will be shown Milton Sills and Clair Windsor in "One Clear Call".

The Gazette

WILL SELL IT--

ANYTHING

Commonwealth of Massachusetts
Norfolk, ss. Probate Court

To the heirs-at-law, next-of-kin, creditors, and all other persons interested in the estate of

LAURA A. DIZER

late of Weymouth, in said County, deceased, intestate

Whereas, a petition has been presented to said Court to grant a letter of administration on the estate of said deceased, to William E. Dizer of said Weymouth, without giving a surety on his bond

You are hereby cited to appear at a Probate Court to be held at Dedham, in said County of Norfolk, on the seventh day of November, A. D. 1923, at ten o'clock in the forenoon, to show cause, if any you have, why the same should not be granted.

And said petitioner is hereby directed to give public notice thereof by publishing this citation once in each week, for three successive weeks, in the Weymouth Gazette and Transcript, a newspaper published in said Weymouth, the last publication to be one day at least before said Court.

Witness, Joseph R. McCoole, Esquire, Judge of said Court, this fifth day of October, in the year one thousand nine hundred and twenty-three.

THOMAS V. NASH,
3t,C12,19,26 Register

PYREX

The IDEAL GIFT for All Occasions

Our line of Pyrex contains everything from Perculator Tops to Bean Pots.

Other Sizes From $1.50 to $4.25

1½ qt. Round Casserole $1.75

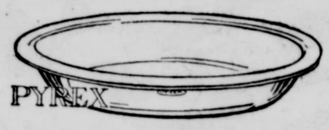

8" Pie Plate 75c

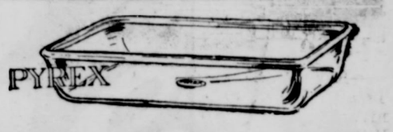

10½" Utility Dish $1.00

1 qt. Round Baker 85c

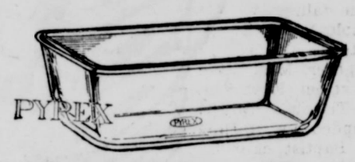

9" Bread Pan 90c

We replace FREE any dish broken from Oven use at the "House of Good Hardware"

M. R. LOUD & CO.

Columbian Square :-: South Weymouth

GRACE MARIE
TEACHER OF DANCING
G. A. R. HALL
East Weymouth
Opening Class Friday, Oct. 26
Children—3.45 to 4.45 P. M. Intermediate 5 to 6 P. M.
AFTER NOVEMBER FIRST
Classes Saturday afternoons

Gazette-Transcript
ADVERTISING RATES
are the
L-O-W-E-S-T
When Circulation
and Results
Are Considered

Overland Flint Willys-Knight

READ THIS and then REMEMBER IT!

Allow us to inform you that we are now in the position to offer you a choice of cars that are unsurpassed in their respective classes.

Large or small, open or closed, sport or plain, we can furnish you with any car that will suit your desires. Look over our line before purchasing; we are glad to talk, show, demonstrate or compare any of our line without placing you under any feeling of obligation whatsoever. We are not out to make a record of sales, but we are out to make a record of satisfied friends. We thank you for reading this and you may rest assured that if we can aid you in any way, we shall very courteously do so.

Cote Brothers Garage

Tel. Wey. 0717J

Automobile repairing Gabriel Snubbers

East Weymouth Savings Bank

President——Frederick L. Alden
Treasurer——Frank P. Abbott
Board of Investment——Frederick L. Alden, president; William J. Holbrook, first vice-president; Silas B. Totman, second vice-president; George W. Perry, William C. Earle and Charles H. Pratt

Come and See the New Hats
LADY BETTY HAT SHOP
Wey. 1194-W - Gazette Building

VACUUM CUP TIRES

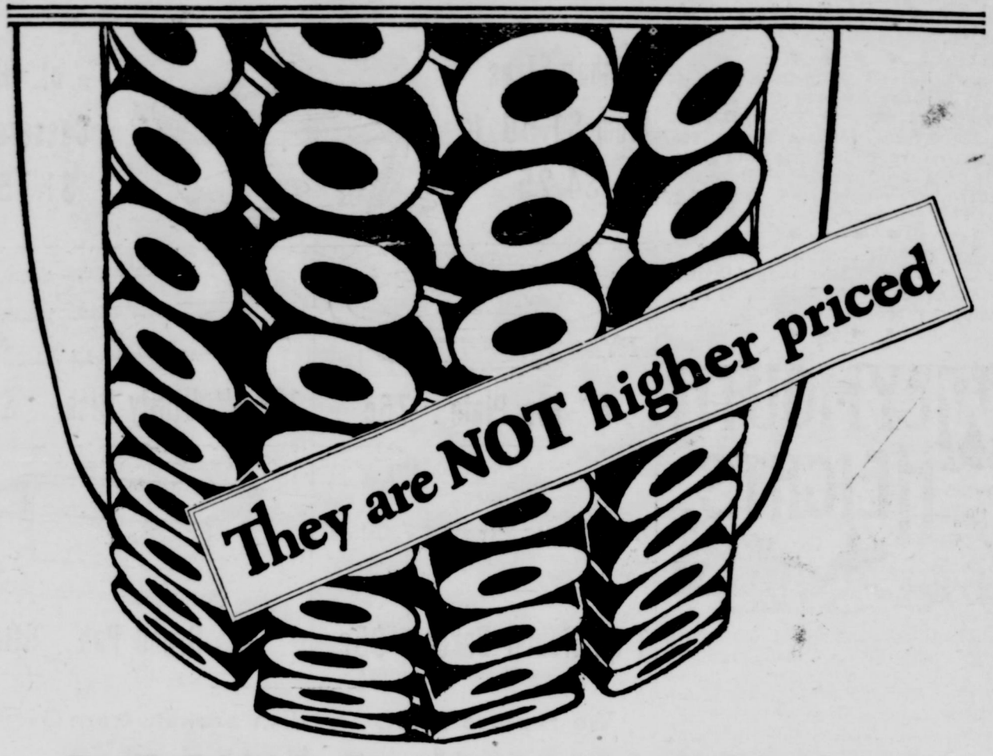

DOUBLE REDUCTION!

A cut in prices ranging to 15%

and

A FREE TUBE with every Vacuum Cup Tire purchased.

Effective today and continuing for a very limited time only, we will give, *absolutely free*, with each regular Vacuum Cup Tire purchased,

ONE TON TESTED TUBE

of corresponding size

Combined price reduction and Free Tube Offer affords an approximate

SAVING OF 30%

You never have had an opportunity to buy these famous tires so advantageously. Better anticipate your requirements NOW!

LOUIS H. ELLS

160 Main St., South Weymouth Tel. 0581-W

CADET EXAMINATION

Congress Louis A. Frothingham of this district announces a competitive examination for appointment to the military academy at West Point.

The examination will be held on Saturday, Oct. 27, at 9 o'clock at the office of the secretary of the First Civil Service District, Custom House Tower, Boston.

There as two vacancies this year to the military academy to be filled from the Fourteenth district and applicants should write immediately to the Congressman at Washington, in order that arrangements may be made.

The two young men attaining the highest marks will be nominated as principals and the next four as alternates. These will then be eligible to take the entrance examination given in February by the academy for entrance in June of 1924.

There is no vacancy this year to th There is no vacancy this year to the Naval Academy at Annapolis.

REAL ESTATE SALES

The following Weymouth transfers of real estate were recorded in the Norfolk registry last week:

D. Arthur Brown to Sadie F. Kane, Swanee road

D. Arthur Brown to Charles A. Jordan et ux, Pine Circle

D. Arthur Brown to Elizabeth E. Rayner, Pine Circle

D. Arthur Brown to Stanton Bradshaw, Lakewood avenue

D. Arthur Brown to Thomas J. Brady et al, Manomet road

Henry L. Crehan to William B. Crowley et al, Manomet road

Helen F. Dwyer to Annie J. Tracy et al, Stetson street

Daniel S. Ferguson to Gladys B. Young, Sachem street

Charles R. Greeley to William H. Gilligan, Lakewood road extension

Ludwig Hanson to Mary E. Coffey, Paomet road

Charlotte A. S. Jessup to Thomas F. Walsh et al, Lane avenue, St. Margaret's street

Richard G. Kilduff to Edward Weston, Rosemont road

Julia T. Lyons to Charles Paone et ux, Madison street

Samuel W. Magrane to Roy A. Tayler et ux, Paine street

Alice C. Emerson to Sam G. W. Christie Jr. et ux, Wingate road

Thomas McEnroe to Julia A. McEnroe et al, Pleasant street

Henry S. Moody tr to Rosanna U. McNulty, Idlewell

Lars E. Olson to Angus D. MacDonnell, Stratford road

Grace A. Randall adm to George R. Hatton et ux, Washington street, Federal street

Elizabeth E. Rayner to Carrie L. Flathers, Park avenue

Leona M. Savage to Otto Saariner et al

George W. Scott to Matthew De Coursey, Washington street

Annie J. Tracy to Helen F. Dwyer, Stetson street

BOSTON TRAINS

In effect Sept. 30, 1923.

All inward trains from East Weymouth on the N. Y., N. H. & H. R. R. stop at Weymouth Heights (4m. later), Weymouth (8m. later), East Braintree and Braintree.

All trains from Boston also stop at Braintree, East Braintree, Weymouth (8 minutes earlier) and Weymouth Heights (4 minutes earlier).

E. Weymouth to Boston		Boston to E. Weymouth	
Leave	Arrive	Leave	Arrive
5.57	6.43	6.40	7 18
7.03	7.44	8.05	8.46
7 41	8.19	9.10	9.45
7 58	8.35	11.15	11.54
8.44	9.17	12.49	1.26
9.40	10.14	2.42	3.25
10.47	11.26	3.43	4.22
12.40	1 16	4.23	5.12
2.13	2 50	5.18	5.56
4.46	5 25	6.01	6 39
5.44	6.22	6 25	6.59
6.48	7.31	9.19	10.01
11 38	12.-0	11.18	12.01
SUNDAYS		SUNDAYS	
8.38	9.18	4.59	5 31
10.55	11.35	8.55	9 37
12 51	1.34	12.35	1 17
4 39	5.16	2.19	3.01
6 39	7.19	4 34	5.15
7.40	8.15	5 34	6.16
		9 34	10.19

South Weymouth Trains

In effect Sept. 30, 1923.

(Subject to change without notice.)

To Boston		From Boston	
Leave	Arrive	Leave	Arrive
6.09	6.53	5.35	6.30
7.14	7.59	6.33	7.10†
*7.42	8.15	7.38	8.19
7.59	8 32	9.05	9.38†
8.55	9.35	12.39	1.12†
*9.39	10 07	1 56 Sat.	2.13
*10.58	11.29	2 35	3.09†
		4.00	4.32†
*12.51	1.20	4.24 ex. Sat.	5.11
*1 46	5.22	5 12	5.46
5.52	6.32	5 48	6.27
*7.10	7 42	6.08	6.41†
8.57	9 35	7.15	7.55
11.05	11.48	9 33	10.17
		11.09 ex. Sat.	11.54
		11.30 Sat.	12.07†
SUNDAYS		SUNDAYS	
*8 14	8.50	9.08	9.44†
9 09	9.47	10.38	11.15
12.47	1 26	12.50	1.24†
*4.49	5.24	5.43	6.17†
*8 02	8.33	7.29	8.09
9.38	10.14	10.43	11.22

—*From Plymouth. —†To Plymouth

—If you subscribe to the Gazette-Transcript you save money, for a purchase each week means more than $2.50 per year. You also have your paper delivered at the door, saving you the trouble and inconvenience of getting it. Why not subscribe and see what goes on in Weymouth each week.

ADMINISTRATRIX NOTICE

Notice is hereby given that the subscriber has been duly appointed Administratrix of the estate of

EUGENE T. SMITH

late of Weymouth, in the County of Norfolk, deceased, intestate, and has taken upon herself that trust by giving bond as the law directs.

All persons having demands upon the estate of said deceased are required to exhibit the same; and all persons indebted to said estate are called upon to make payment to

GERTRUDE L. SMITH,
(Address) Administratrix
53 Center Street,
East Weymouth, Mass.
September 19, 1923 3t,S28,O5,12

24 PAGES OF PICTURES AND FICTION

In the Boston Sunday Globe Magazine.

Read next Sunday's Boston Globe Magazine.

Order the Boston Sunday Globe regularly from your newsdealer or newsboy.

Read the Uncle Dudley Editorial in today's Boston Globe.

STATEMENT

Of the ownership, management, etc required by the Act of Congress of August 24, 1912, of the Weymouth Gazette and Transcript, published weekly at Weymouth, Mass., for October 1, 1923.

Publisher, — Gazette and Transcript Publishing Co.

Editor, managing editor, business manager and owner, Frank F. Prescott, Weymouth, Mass.

Mortgagee,—Laban Pratt of Boston, Mass.

Circulation 2375 copies

(Signed) FRANK F. PRESCOTT.

Sworn to and subscribed before me this 24th day of September, 1923.

(SEAL) CARL F. PRESCOTT
Notary Public.
Commission expires, March 30, 1927

Daddy's Evening Fairy Tale

MARY GRAHAM BONNER

COPYRIGHT BY WESTERN NEWSPAPER UNION

BARNYARD CHATTER

"Such fine little goats as there are in the barnyard," said Mother Goat.

"There are three of the loveliest ones ever seen, and that I know full well."

"What do you mean when you say you know something full well?" asked Pinky Pig.

"Oh, it is just a way of saying that I know it perfectly well, or absolutely well, or anything of that sort."

"Why waste your time using extra words when you could save that time for eating?" asked Pinky.

"There is no food about just now," said Mrs. Goat. "That is one reason."

"Well," said Pinky, "that sounds like a good reason. Still you might dig in the hope you'd find something."

"Yes, I might," said Mrs. Goat, "and I'm also apt to find something blown toward the barnyard by the wind."

"Oh, dear," sighed Pinky, "what a work the wind could do if only it so chose. It could blow us food all the time."

"Grunt, grunt, if only the wind were more obliging," said Master Pink Pig.

"There is a farm not so very, very far away," said Brother Bacon, "at the top of a very high hill. I have always been very glad I didn't live there."

"Why?" asked the others.

"Because," said Brother Bacon, "I would always keep wondering if there wasn't something down below for me,

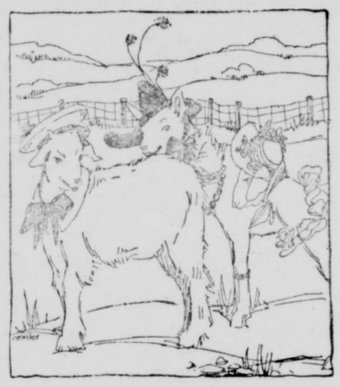

"Three of the Loveliest Ones."

and I'd have to climb down the path which is like a mountain pass and which leads down below.

"Then when I got down below I would wonder if something had come up above which somehow I might be missing, and there would be so much climbing to do. Of course it looks like a beautiful place, but it would not do for me. Beauty is not the thing I care most for."

"True, true," shrieked the Geese as they walked proudly by, with their heads held high in the air.

"Grunt, grunt, I don't pay any attention to them," said Brother Bacon.

"But, Pigs," said Mrs. Goat, "you're all wasting a good deal of time in talking which you might spend digging or thinking of food."

"That is so," said Brother Bacon, "but we've thought of food all the time.

"That is why our talk hasn't been any more intelligent or worth hearing. You know when creatures talk and have something to say that is worthwhile they think of what they're saying. We don't bother to think much and so we don't talk well. Creatures who're thinking of all sorts of things while they're talking of something else don't talk well.

"That's the truth, grunt, grunt."

"I had a pleasant time while waiting to be milked in the barn last night," said Miss Jersey Cow. "There was some nice food there.

"But the other night we found a nice field of grain and were able to go through a place in the fence which had been left open by mistake and so we weren't ready when milking time came, but we had to be gone after. We were a good long distance off. Oh, yes, we had been having a regular party!"

"I came on the train to the farm," said a little Calf, "and when I was on my way here the train stopped at one station and there was a man who shouted out, 'Is the calf there?' I felt so important!"

"Baa, baa, baa," said Lionel Sheep. "I once traveled on a train, too."

"We took a long journey on our feet," said the two Mules, and they shook their long ears and said, "We most certainly did."

So the creatures chatted of many things.

Give the Water Credit!

Bobby was sent away from the dinner table to wash his dirty hands. He obeyed promptly, but his mother happened to notice the water in which he had washed.

"Oh, my!" she exclaimed, "how in the world do you manage to get your hands so dirty?"

"That didn't all come from my hands," indignantly answered Bobby. "I washed my face in that water, too."
—Our Boys.

Full Credit Desired.

An arithmetic teacher was quizzing her class, and asked little Johnnie if he knew the multiplication tables.

"How much is three times eight?" asked the teacher.

"Twenty-four," from Johnnie.

"That's very good, very good, indeed Johnnie," commended the teacher.

"Very good!" exclaimed Johnnie. "Gee, that's perfect!"

SATURDAY TROTTING

Eighteen horses started in the Saturday matinee of the Old Colony Gentlemen's Driving club at the Fairgrounds. There were split heats in four of the events. The summary:

CLASS A, trotting

Sandy Roulston's Revera blm	1	1
H. C. Thayer's Aquilan D bh	2	2
G. Barnard's John H. Forbes bh	3	3

Time—2.24¼, 2.25½

CLASS B, mixed

D. Reidy Jr.'s Landelight bg	2	1	1
F. C. Clapp's Foyette gm	1	3	3
J. F. Lynch's Baby Bond bm	4	2	2
John Mullen's Syco bm	3	4	4

Time—2.24, 2.27¾, 2.27¾

CLASS C, mixed

T. Tindale's Byron Puritan bg	1	2	1
Blenkhorn's Mightemlion chh	2	1	2

Time—2.29½, 2.27½, 2.30½

CLASS D, trotting

H. C. Thayer's Romance chm	2	1	1
L. L. McCusker's Mary V. chm	1	2	3
Charles Cavanaugh's Viola blm	3	3	2

Time—2.32¾, 2.34¾, 2.34¾

CLASS E, pacing

G. O. Rogers' Kimball H bg	2	1	1
Joseph Threlfall's Spike bg	1	2	3
A. R. Mann's Grace G. bm	3	3	2

Time—1.12¾, 1.12¾, 1.12¼

CLASS F, mixed

Frank Gammon's Cootie blm	1	1
Joseph Cumming's Moko Hale bg	2	2

Time—1.20, 1.18½

CLASS G, trotting (to beat 1.27)

Alfred Vaughn's Judge Dowd bg Won

Time—1.25½

—For your convenience we have made arangements so that you can leave the small advertisements at Harlow's drug store, Washington Sq.

—To get the best results from your advertising is to give it the widest and biggest circulation. The Weymouth Gazete-Transcript offers you that large circulation in all parts of Weymouth. An advertisement will get results if placed in the Gazette-Transcript.

Commonwealth of Massachusetts
Norfolk, ss. Probate Court
To the heirs-at-law, next-of-kin, creditors, and all other persons interested in the estate of
SAM CROWTHER
late of Weymouth, in said County, deceased, intestate

Whereas, a petition has been presented to said Court to grant a letter of administration on the estate of said deceased, to Mary E. Crowther of said Weymouth, without giving a surety on her bond

You are hereby cited to appear at a Probate Court to be held at Brookline, in said County of Norfolk, on the twenty-fourth day of October, A. D. 1923, at ten o'clock in the forenoon, to show cause, if any you have, why the same should not be granted.

And said petitioner is hereby directed to give public notice thereof by publishing this citation once in each week, for three successive weeks, in the Weymouth Gazette and Transcript, a newspaper published in said Weymouth, the last publication to be one day at least before said Court.

Witness, Joseph R. McCoole, Esquire, Judge of said Court, this twenty-eighth day of September, in the year one thousand nine hundred and twenty-three.

THOMAS V. NASH,
3t,O5,12,,19 Register

NO. 9720
Commonwealth of Massachusetts
LAND COURT

To Bertha M. Austin, Harold Brooks, Haskett D. Blanchard, Andrew Bell, Charles W. Ellis, Annie V. Delorey, Charles F. Gabriel, Bertram W. Hersey, Johanna Haggalblad, James J. Hennessey, Mary E. G. Johnson, Alice E. Miller, Jennie C. McColloch, Charles S. Payson, August P. Rosendale, Theodore D. Rayenger, Walter H. Stover and Earl D. Williams, of Weymouth, Theodore L. Hallquist, of Braintree, and Eric Erickson and Louisa E. Otis, of Quincy, in the County of Norfolk and said Commonwealth; Edward J. Kennedy, of Cambridge, Jennie D. Hodgkins and Edward D. Hodgkins, of Malden, in the County of Middlesex and said Commonwealth; Patrick J. Kielty, Margaret A. Hudson and Leona M. Savage, of Boston, and Ellsworth A. Burnham, of Chelsea, in the County of Suffolk and said Commonwealth; Hoyt H. Leland, of East Orange, in the State of New Jersey; Robert W. Parnaby, of Washington, in the District of Columbia; and to all whom it may concern:

Whereas, a petition has been presented to said Court by Ellen F. Bates, of said Quincy, to register and confirm her title in the following described land:

A certain parcel of land with the buildings thereon, situate in said Weymouth, bounded and described as follows:

Northerly by Bridge Street; Southeasterly by land now or formerly of Otis, Rosendale, Hersey, Williams, Ellis, Haggalblad, Miller, Parnaby, Kennedy, Delorey, Savage, Austin, Rayenger, Erickson, Burnham, Hallquist, Brooks, Gabriel, Hudson, Stover, Payson, Leland, Hodgkins, Kielty and Savage; and Westerly by land now or formerly of Johnson, Hennessey, Blanchard, Bell, McCulloch and Johnson.

The above described land is shown on a plan filed with said petition and all boundary lines are claimed to be located on the ground as shown on said plan.

You are hereby cited to appear at the Land Court to be held at Boston, in the County of Suffolk, on the twenty-ninth day of October, A. D. 1923, at ten o'clock in the forenoon, to show cause, if any you have, why the prayer of said petition should not be granted. And unless you appear at said Court at the time and place aforesaid your default will be recorded, and the said petition will be taken as confessed, and you will be forever barred from contesting said petition or any decree entered thereon.

Witness, Charles Thornton Davis, Esquire, Judge of said Court, this third day of October, in the year nineteen hundred and twenty-three.

Attest with Seal of said Court.

JOSEPH I. BENNETT,
[Seal.] Deputy Recorder.
3t,O5,12,19

Commonwealth of Massachusetts
Norfolk, ss. Probate Court
To all persons who are interested in the real estate hereinafter mentioned:

Whereas, Charles T. Crane of Braintree in said County, having an interest in certain real estate situated in Weymouth, in said County, and described in said petition, has presented to said Court his petition setting forth that said real estate is subject to a vested remainder or reversion created under the will of Alexander G. Nye, late of Weymouth, in the County of Norfolk, deceased, and praying for the appointment of himself, or some other suitable person, as trustee to sell and convey at private sale or public auction said real estate, for reasons therein set forth.

You are hereby cited to appear at a Probate Court, to be held at Dedhma, in said County of Norfolk, on the seventh day of November, A. D. 1923, at ten o'clock in the forenoon, to show cause, if any you have, why the same should not be granted.

And said petitioner is ordered to serve this citation by publishing the same once in each week, for three successive weeks, in the Weymouth Gazette and Transcript, a newspaper published in said Weymouth, the last publication to be one day at least before said Court, and by mailing, postpaid, or delivering a copy of this citation to all known persons interested, seven days at least before said Court.

Witness, Joseph R. McCoole, Esquire, Judge of said Court, this fifth day of October, in the year one thousand nine hundred and twenty-three.

THOMAS V. NASH,
3t,O12,19,26 Register

Commonwealth of Massachusetts
Norfolk, ss. Probate Court
To the heirs-at-law, next-of-kin, creditors, and all other persons interested in the estate of
MARIA L. COLERAINE
late of Weymouth, in said County, deceased, intestate

Whereas, a petition has been presented to said Court to grant a letter of administration on the estate of said deceased, to Thomas Coleraine of said Weymouth, without giving a surety on his bond

You are hereby cited to appear at a Probate Court to be held at Brookline, in said County of Norfolk, on the twenty-fourth day of October, A. D. 1923, at ten o'clock in the forenoon, to show cause, if any you have, why the same should not be granted.

And said petitioner is hereby directed to give public notice thereof by publishing this citation once in each week, for three successive weeks, in the Weymouth Gazette and Transcript, a newspaper published in said Weymouth, the last publication to be one day at least before said Court.

Witness, Joseph R. McCoole, Esquire, Judge of said Court, this twenty-eighth day of September, in the year one thousand nine hundred and twenty-three.

THOMAS V. NASH,
3t,O5,12,,19 Register

Commonwealth of Massachusetts
Norfolk, ss. Probate Court
To the heirs-at-law and all persons interested in the estate of
MARY E. MARTIN
late of Weymouth, in said County of Norfolk, deceased, intestate

Whereas, Margaret V. Martin, administratrix of the estate of said deceased, has presented her petition for authority to mortgage certain real estate therein described, of the estate of said deceased, to raise the sum of One thousand dollars for the purposes of payment of taxes, mortgage indebtedness, interest and other debts of the estate

You are hereby cited to appear at a Probate Court to be held at Brookline, in said County of Norfolk, on the twenty-fourth day of October, A. D. 1923, at ten o'clock in the forenoon, to show cause, if any you have, why the same should not be granted.

And said petitioner is ordered to serve this citation by delivering a copy thereof to each person interested, fourteen days at least before said Court, or by publishing the same once in each week, for three successive weeks, in the Weymouth Gazette and Transcript, a newspaper published in said Weymouth, the last publication to be one day at least before said Court.

Witness, Joseph R. McCoole, Esquire, Judge of said Court, this twenty-seventh day of September, in the year one thousand nine hundred and twenty-three.

THOMAS V. NASH,
3t,O5,12,,19 Register

Commonwealth of Massachusetts
Norfolk, ss. Probate Court
To all persons interested in the estate of
CARRIE H. PRATT
late of Weymouth, in said County, deceased

Whereas, D. Gage Hunt, the administrator with the will annexed of the estate not already administered of said deceased, has presented for allowance, the first and final account of his administration upon the estate of said deceased

You are hereby cited to appear at a Probate Court to be held at Brookline, in said County of Norfolk, on the twenty-fourth day of October, A. D. 1923, at ten o'clock in the forenoon, to show cause, if any you have, why the same should not be allowed.

And said administrator is ordered to serve this citation by delivering a copy thereof to all persons interested in the estate fourteen days at least before said Court, or by publishing the same once in each week, for three successive weeks, in the Weymouth Gazette and Transcript, a newspaper published in said Weymouth, the last publication to be one day at least before said Court, and by mailing, postpaid, a copy of this citation to all known persons interested in the estate seven days at least before said Court.

Witness, Joseph R. McCoole, Esquire, Judge of said Court, this twentieth day of September, in the year one thousand nine hundred and twenty-three.

THOMAS V. NASH,
3t,S28,O5,12 Register

FORD

New Prices

(F. O. B. DETROIT)

Chassis	-	$230.00
Runabout	-	265.00
Runabout (with Starter and Demountable Rims)		350.00
Touring Car	-	295.00
Touring Car (with Starter and Demountable Rims)		380.00
Truck Chassis	-	370.00
Coupe	- -	525.00
Sedan (Four-Door)	-	685.00

These are the lowest prices of Ford Cars in the history of the Ford Motor Company.

Orders are coming in fast, so place yours promptly to insure early delivery.

These cars may be purchased on easy payments.

Weymouth Motor Sales Co.

Your local Ford Dealer

Washington Square, Weymouth Landing

Telephone Wey. 1107

NORFOLK MOTORS

SALES CHEVROLET SERVICE

WE ARE NOW IN A POSITION TO DELIVER

Chevrolet

AND

Studebaker Cars

Stearns Knight Coupe new paint $850

Big Six Studebaker 1921 $750

Winter Tops for all cars $125--$250

Water St. Tel. 0330 East Weymouth, Mass.

Willis Knight -- Flint -- Overland

We have striven, and so far believe that we have given our customers

"HONEST SATISFACTION"

Let us try and do the same for you

COTE BROS. GARAGE

126 Summer Street Tel. Wey. 0717-J

A Big Dish

Nothing so good for the children these days as a big dish of Ice Cream.

And besides being good, it is a most healthful confection, especially when it is made as we make it from the purest Cream under sanitary conditions.

T. F. MARSHALL

44 Commercial Street Telephone 1032-W

Washington Square

Address by C. W. Fearing On Pageant Ground

An abstract of the historical address delivered by Clarence W. Fearing at the bi-centennial service of the Old South Union church, Sept. 23, 1923.

(Continued from last week)

After contending with increasing feebleness for many years, Mr. Williams was given a colleague, Rev. William Tyler, in 1818; but he died the next year and Mr. Tyler became pastor.

Mr. Tyler was a leader in the temperance movement and started the first total abstinence society in Weymouth. Rev. Charles J. Warren, his successor in 1833, was also a strong temperance advocate and resigned in 1834 to engage in work for the American Temperance Union.

Under Mr. Tyler, in 1819, the Sunday School was organized with Noah Torrey, Esq., as the first superintendent. The instruction for many years consisted in reading and memorizing portions of Scripture and the Shorter Catechism, with such comments as the teachers chose to make.

In 1822, the meeting-house was enlarged by cutting it open lengthwise and inserting twenty feet to the width.

Many people were now becoming restive under the compulsion of supporting religious worship with which hey were not in full sympathy, and they began to take advantage of a aw permitting a change from one parish to another without a change of residence. At first these transfers were formal and carefully recorded, but gradually became less so, and affer a number of years one could leave the parish without designating any other. About 1830, the parish became a purely voluntary organization, but taxation was not abandoned until 1858, when voluntary subscription was substituted.

To leave the parish was not difficult but to leave or neglect the church was a different matter.

Other demoninations and diverse theological opinions were acquiring followers, and the church was in danger of becoming divided against itself. So applications for dismission were sharply scrutinized and sometimes refused, and neglect of church obligations led to measures of discipline and sometimes even to excommunication. For over thirty years there was distress and bitter discussion and severe discipline.

In 1835 the parish committee whose duty it was to supply the pulpit dur- a vacancy, proceeded to procure a man whom they preferred. For two or three months they hired Rev. Sylvanus Cobb, the well known Universalist.

The church withdrew and forming what was called the Edwards Society proceeded to worship in Rogers' hall.

The parish committee was soon changed, more orthodox ministers were employed, and after ineffectual attempts to secure a pastor, measures were taken which resulted in the return of the church in 1837. It was agreed at length to ask three pastors of neighboring churches to recommend a pastor to this church. They recommended Rev. Wales Lewis, and he accepted and was settled Sept. 12, 1838

But those who disliked Calvinistic orthodoxy withdrew from the parish and many of them joined the new Universalist Society.

And now new troubles soon arose. The well meant attempt to maintain strictly scriptural discipline provoked disaffection with the pastor and opposition to the church rules. Heated discussions and sharp theological differences only served to stir up ill feeling that ended in personal prejudice and estrangement and even to aspersions of character that no amount of fair evidence could eradicate. A movement was started to form a new church. This was resisted by the church in every way it could and treated as a disorderly menace to its own welfare. This policy only hastened the new movement. November 1, 1842, an ex-parte council formed and recognized the Union Church of South Weymouth. The next year they built a house of worship on Pleasant street. But there was no fellowship with the old church until certain members of Union church disclaimed any intention to injure the Second church and desired forgiveness of their irregular proceedings. After that many things were done to promote fellowship, although there was prejudice and misunderstanding, and some unfortunate action that only lapse of time and forbearance could overcome.

In 1872, aided by the munificence of John S. Fogg and Josiah Reed, the Union Society erected a new large house and parsonage on the opposite side of the street.

In 1873 the vestry was added to the Old South meeting-house and the interior was renovated.

The Old South church was incorporated in 1892 and the parish property was transferred to it in 1912.

The Union church was incorporated as the Union Congregational Society in 1916 and assumed the control of the property.

During the long pastorate of Rev. James P. Terry, 114 were added to the Old South church of Rev. William M. Harding, 70 to the Union church of Rev. Stpehen H. Hayes, 90 to the Union church of Rev. George F. Stanton, 110 to the Old South church of Rev. William H. Bolster, 100 to the Union church of Rev. Henry C. Alvord, 228 to the Old South church and there were goodly numbers recorded in the shorter pastorates.

A record book recently come to hand shows that a "Female praying society of the South Church in Weymouth" was organized Oct. 14, 1823, having for its object "to labor for the promotion of vital piety and mutual edification particularly by meeting for social prayer and other religious exercises". There was soon a membership of seventy and as many more joined in following years. Meetings were held monthly in private houses, and through a period of 65 years. Through all the years of trouble and dissension the mothers and sisters of the church were praying, not only for themselves but also for the peace and prosperity of the church and for lost souls.

Did not these "fervent, effectual" prayers, offered in the privacy of Christian homes, avail at the throne of grace to pour out the spirit of healing that, through changing conditions in membership and resources and through loss of interest in old issues and feelings, should prepare us for a union in peace and brotherly love?

Attempts at reuniting the two churches were made in 1870, in 1892, and in 1902, but for various reasons were not successful. But in August 1917, the lightning spoke from the cloud and caused the Old South meeting-house to be renovated and set in order, and the exigencies of the world at war brought the churches together to worship as one church for a year. We were drawn together in spirit as well as in worship. Through the earnest and devoted labors of our pastors, Rev. Mr. Alvord and Rev. Mr. Price, aided by a large joint committee, a way to union was found and adopted by unanimous consent. November 30, 1918, we stood in yonder room and covenanted together "to hold the peace and welfare of each dear to the other and to aid one another by our counsels, sympathies and prayers,.....forbearing one another in love, giving diligence to keep the unity of the spirit in the bond of peace".

A few weeks of benediction followed and then our senior pastor, Mr. Alvord, was suddenly translated. Our junior pastor, Mr. Price, was in France working with the Y. M. C. A. Their great work here was accomplished.

Does not our history for these two hundred years show a development, or growth, away from the limited conception of freedom of conscience and toleration held by our ancestors, toward a fuller, more vital exercise of individual thought and duty and privilege and responsibility?

As children of the light we are looking not backward, but forward toward the light and those who have preceded us. What do we behold?

Is it a pageant? That great company, 1400 strong, who have entered these portals and placed their names upon the roll of this church, some one at a time, others in groups of two, ten, twenty, forty at a time, have tarried here through "earth's little while" and then have gone on ahead? With them are others who were enrolled elsewere. And do you not see alongside unnumbered fathers and mothers who believed and loved Jesus Christ and worshipped here and trained their children to worship also, but counted themselves unworthy to take the vows of membership, or could not subscribe to all that was demanded, but were content to "follow afar off", even as Peter once followed the Lord afar off?

All this host, each one in his weakness and yet in his strength, looking unto Jesus, are in that long procession that began 200 years ago and is not ended yet, in which you and I have a place, or ought to have. A pageant? It is more than a pageant. It is actual experience.

This is not a spectacular performance, from which we may return to our homes pleased with the beauty, the grandeur, the sentiment. Nay, it is this church of Christ itself, with saving faith and loving zeal, pressing on through the changing scenes of time, to join the countless heavenly host in joy and praise forever.

And we follow on.

$5.00 will enroll you in the NEW

Ford Weekly Purchase Plan

Start Today and Before You Realize It You Will Have a Car of Your Own

PAYMENTS RECEIVED AT THE

Weymouth Trust Co.

or

Quincy Trust Co

Weymouth Motor Sales Co., Inc.

WEYMOUTH LANDING

TELEPHONE, WEYMOUTH 1107

WARNING

Cold weather is coming—your Ford will begin to start hard. So have your Magneto charged and save yourself a lot of hard work and time. Ask The Man Who Has Had It Done—at the

Pleasant View Auto Repair Shop

Between Lorell's Corner and South Weymouth

Tel. Wey. 0503-M ROLAND M. SMITH, Prop.

Agents for

Lancaster-Cooper and Kelly-Springfield Tires

Cooper Storage Batteries OILZUM MOTOR OILS

Crow TIRE

SEE

HOLMES

85 Webb Street

Weymouth

Tel. Wey. 1114-W

FABRICS

8000 Miles

CORD

10,000 Miles

Absolutely Guaranteed

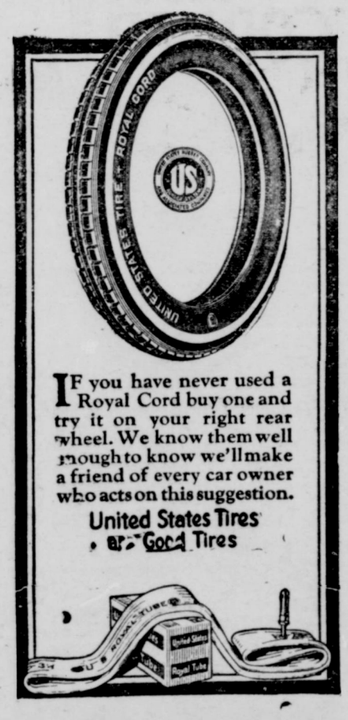

IF you have never used a Royal Cord buy one and try it on your right rear wheel. We know them well enough to know we'll make a friend of every car owner who acts on this suggestion.

United States Tires are Good Tires

SARGENT BROS. GARAGE

644 Main St., South Weymouth

Tel Wey. 0959R

Boat Storage

ENGINE AND MACHINE WORK

Barrs, Souther & Co.

Foot of Edison Park

Town River, Quincy, Mass.

Tel. Granite 444W

United States Tires are Good Tires

HERE is the greatest value we know in a 30 x 3½ in. fabric tire.

The new improved—USCO

We have a fresh stock of these with tubes to match and the price is right.

SARGENT BROS. GARAGE

644 Main St., South Weymouth

Tel, Wey. 0959R

BRILLIANT

". . . *Distinguished by qualities which excite admiration; splendids* . . ."—Webster's.

Are you reading the Uncle Dudley Editorials in the Boston Daily and Sunday Globe? The Globe's Uncle Dudley Editorials are full of information and written in a style as fine as any essays ever turned out in New England.

Read the Uncle Dudley Editorial in today's Boston Globe.

Order the Boston Globe regularly from your newsdealer or newsboy.

The Gazette

WILL SELL IT--

ANYTHING

RESULTS

You can get it out of these small Classified "Ads." Five lines one time for 50c., three times 75c.

LOST

LOST

Young brown water spaniel. Notify G. W. Arnold, 277 North street. Phone Weymouth 0517J, North Weymouth. 1t,41

LOST

A brown tooled leather pocketbook near Stetson Shoe Co., return to 25 Taylor St., or call Brain. 0948J; reward 1t,41*

KITTEN LOST

Gray kitten with short tail and deformed front feet; around Washington Square, Weymouth, Wednesday, Sept. 26. Reward if returned. Tel. Wey. 1470. 3t,39,41*

WANTED

WANTED

Young girl to help with light housework mornings. Apply Mrs. A. B. Bernard, 33 Fogg road, South Weymouth, tel. Wey. 0793W. 3t,41,43

YOUNG MAN WANTED

Wanted a young man to learn the plumbing business; 57 Federal St., Weymouth. 2t,41,42

WANTED

Work as housekeeper or mother's helper by the hour. Apply 587 Broad St., or tel. Wey. 0274M. 3t,41,43*

LABORERS WANTED

Strong laborer for pick and shovel. Also, strong boy for carpenter. Hedden, No. 11 Hia Leah, off Commercial street, at railroad track, East Weymouth. 3t,40,42

MAID WANTED

For general housework. Apply to Mrs. George L. Barnes, 544 Main St., South Weymouth, tel. Wey. 0290. 3t,40,42

WANTED

By High school girl, work taking care of children or light housework or office work after school or evenings. Call Wey. 1205M. 3t,39,41*

HOUSE WANTED

House or flat of five rooms. Tel Milton 1743. 3t,39,41*

WANTED

Advertisers who have their mail addressed care Gazette-Transcript should call several times at the office. We now have several letters. 38tf

FURNITURE WANTED

Used furniture bought, sold, and exchanged. Expressing and light trucking. Taxi service any place, any time W. A. Thurston, 816 Commercial St., East Weymouth, tel Wey. 0453M. tf

WANTED

Men or women to take orders for genuine guaranteed hosiery for men, women, and children. Eliminate darning. Salary $75 a week full time, $1.50 an hour spare time. Beautiful Spring line. International Stocking Mills, Norristown, Pa. 10,28,38

FOR HEADACHES

Don't suffer with that headache. Use Hearn's Head-ease, 10 powders 25c. Charles C. Hearn, druggist, North Weymouth.—Advertisement

THE WEYMOUTH

GAZETTE AND TRANSCRIPT

THE WEEKLY NEWSPAPER

FOR ALL THE WEYMOUTHS

PRINTED IN WEYMOUTH

BIG CIRCULATION

BEST ADVERTISING MEDIUM

SOUTH OF BOSTON ON THE COAST

SIX SHOE FACTORIES
NEW EDISON PLANT
ART LEATHER FACTORY
ONE TRUST CO. THREE BANKS
THREE CO-OPERATIVE BANKS
GAS—ELECTRIC—WATER PLANTS
GOOD TRANSPORTATION
(RAIL OR BUS)
LUMBER AND COAL YARDS
MANY AUTO GARAGES
A WOOL SCOURING MILL
PAPER BOX FACTORY
CHEMICAL PLANTS
SEVERAL BAKERIES
HOME OF "STORK" PRODUCTS
FIREWORKS FACTORY
SEVERAL LAUNDRIES
ICE CREAM PLANTS
NEAR FORE RIVER SHIPBUILDING COMPANY
NEAR CITIES SERVICE CO.'S

FOR SALE

DODGE CAR FOR SALE

Dodge touring car 1922 real good. Light delivery truck ready to work, convenient terms arranged. For demonstration. Call Wey. 0422J. 3t,41,43*

BUILDING LOTS

Corner Commercial and North Sts., Weymouth Heights, near depot and trolley service, restricted, exceptional location for business people, good neighborhood; don't miss this chance! Easy terms if desired. M. Sheehy, 401 Broad St., tel. Wey. 0663M, Cong. 2516. 41,48

CABBAGES FOR SALE

Buy your winter's supply now at 3c a lb. direct from the farm. Cabbages are rich in vitamines. Cook only 30 minutes. Loose heads for poultry 3c each. T. F. Kelley, 489 Pond Street, South Weymouth, tel. Wey. 0179R. 3t,41,43*

FORD FOR SALE

1921 Ford touring car, excellent condition, starter, demountable rims, speedometer and other equipment; 489 Pond St., South Weymouth, tel. Wey. 0179R. 1t,41

FOR SALE

Fifty bushels of green tomatoes at a low price. Sam Pizzi, 315 Middle St., East Weymouth 1t,41*

FOR SALE

A Chevrolet touring car, starter, lights and four new tires $125. Apply 810 Pleasant St., Wey. 1201M. 1t,41

AIREDALE PUPPIES FOR SALE

Thoroughbred, exceptionally well bred and are very beautiful specimens, rugged and in best of health. P. E. Avery, 19 Kittredge Ave., Quincy, tel. Granite 3693J. 1t,41*

FOR RENT

FOR SALE OR TO LET

A five-room house with stable for four cows, two hen houses, four-car garage, three acres of land, off Union St., South Weymouth, tel. Wey. 1167R 3t,41,43

TENEMENT TO LET

At No. 8 Fogg road, South Weymouth, five rooms, lower flat, all improvements, hot water heat, coal-gas range. T. H. Hannaford, tel. Wey. 0271M. 1t1,41*

ROOMS TO LET

Three large rooms and bath. Heat and hot water, 517 Pond St., South Weymouth, tel. Wey. 0664W. 3t,40,42

HOUSE TO RENT

In South Weymouth, five-room house with gas and electric lights and heat. Rent $26 a month, 10 minutes walk from depot. Joan MacConquindale, 417 Pond St., South Weymouth, tel. Wey. 0409W. 3t,38,41

USED FURNITURE

Bought, sold and exchanged Highest cash prices apid. Get our prices before buying or selling Mutual Furniture Corporation, 1619 Hancock St., Quincy, tel Granite 3142

—Miss Maria Hawes has for her guest over the week-end Miss Mabel Marden of Chelsea.

—The Ladies Aid held an all-day meeting in the vestry on Wednesday. A dinner was served at noon at which the past president of the aid were invited. The regular business meeting was held at 2 o'clock. Plans were made for the fall fair which is to be held the second week in November.

—Mr. and Mrs. Huburt Leach of Dorchester were the week-end guests of Mr. and Mrs. David Hughes. Mrs. Leach was formerly Miss Lillian McHenry, who lived for a number of years at the home of Mr. and Mrs. Frank Reed of Washington street.

—Mrs. Bowdoin Smith entertained her Sunday School class at her home on Pine street Tuesday afternoon.

—Next Sunday evening the Epworth league will hold a special service at 7 o'clock combined with the regular church service. At this time the new officers will be installed: president—Richard Murray; first vice-president, Marian B. Lovell; second vice-president, Elwin Cole; third vice-president—Alta M. Hawes; fourth vice-president, Mrs. David Hughes; secretary, Aina Jerpi; treasurer, Alma G. Blanchard; pianist, Doris E. Hughes. Everyone is cordially invited to attend.

—Mrs. Peckham of Pleasant street has sold her home and has moved to Hingham.

—W. Warren Russell of Somerville spent Sunday as the guest of Mr. and Mrs. Willie Tirrelle.

—To get the best results from your advertising is to give it the widest and biggest circulation. The Weymouth Gazette-Transcript offers you that large circulation in all parts of Weymouth. An advertisement will get results if placed in the Gazette-Transcript.

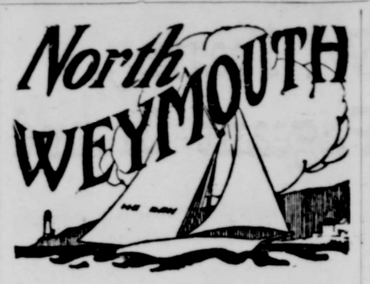

—Miss Adriana Caldwell of North street is enjoying two weeks vacation from her duties and is the guest of relatives in Lynn.

—Miss Laura Moore of North street was the week-end guest of friends in Winthrop.

—The Junior Campfire Girls met at the home of Barbara Libby on North street last Friday evening.

—Mr. and Mrs. James Scully and family of Searsport, Maine, are guests of Mrs. Johanna Burke of Green st.

—Mrs. A. A. Webber of North street had as guests on Sunday Mr. and Mrs. Harry Ramsdell of Medford and Miss Ruth Avery of Whitman.

—The McAllister family, who have resided on Pearl street for the past few years, have moved to Concord where Mr. McAllister has obtained employment.

—Mrs. W. A. Roachman has returned to her home in New York, having been guests of relatives in North Weymouth during the summer.

—Miss Carrie Litchfield of Lovell street has recently purchased the property of Marietta Bates of 15 Grove street, East Weymouth.

—Miss Elizabeth Thompson of Bridge street is the guest of friends in New London, Conn.

—Miss Carrie Litchfield is the guest of her sister, Mrs. Emily Roachman at her home in New York.

—The McAlpine family, formerly of Lincoln street, have moved to the house at 398 Bridge street.

—The Owls beat the Mt. Pleasants with a score of 6—0 at Overlook park Sunday afternoon.

—Mr. and Mrs. Irving Gould and family of Malden are occupying a house at King Cove.

—Miss Doris Winters of Sea street was the guest on Sunday of friends in Concord, N. H.

—F. M. Bridges of North street is building an addition on his house.

—The North Weymouth Welfare Association held their first meeting of the season in Engine hall Monday evening. President Archibald McCullough presided. Matters of public welfare were discussed, among them being the collection of garbage in Weymouth; supplying milk to undernourished children; a skating field for the young people and the advisability of opening a coal supply station if the need is obvious.

—Thomas Canavan is convalescing at his home on Highland avenue, having been at the Marine Hospital, Chelsea, during the past two months following an accident at the Hingham magazine.

—Mr. and Mrs. Andrew Culley and Mrs. Jennie Keene represent North Weymouth at the quarterly meeting of the Plymouth County G. A. R. and Relief Corps Assn. held at Plymouth today.

—Mrs. Mabel Redway is enjoying a vacation in New York.

—The Jordan place on Green street recently purchased by Alvah Thompson of Brookline is being remodelled and renovated.

—Patrick Derrig of Shaw street has returned from a business trip to New York in interest of the A. A. Co.

—The L. A. K. C. B. club held an all-day circle at the clubhouse on Wednesday. A dinner was served at noon.

—Mr. and Mrs. Lawrence of Bridge street and Mr. and Mrs. Rider of King Cove motored to Manchester, N. H., over the week-end.

—Miss Sadie MacDonald entertained the S. E. C.s at her home Wednesday evening.

—A delegation from the Mission Circle of the Universalist church attended a convention at Cambridge on Wednesday. Miss Hazel Kirk, who has recently returned from Japan was the principal speaker.

—Mrs. S. A. Perkins is driving a new Ford sedan.

TO ORDAIN PASTOR

—The ordination of Rev. John Brush will take place at the Church of Good Tidings at 7 Sunday evening. A cordial invitation is extended to the public to attend.

—Residents of North Weymouth Bluffs becoming alarmed at the actions of a stray dog which had been hanging about the neighborhood for some time sent in a call on Wednesday morning to Officer Hunt, who soon put the beast out of his misery.

—Miss Charlotte Arnold is at the home of her neice, Mrs. E. R. Sampson for the winter.

—The ladies circle of the Church of Good Tidings held an all-day sewing meting in the vestry of the church Thursday.

—Mrs. Gilbert Arnold of North street entertained guests from Newton Sunday.

—Charles Coombs of Bridge street is enjoying a vacation from his duties with Clarke & Gardner of North Weymouth.

—Miss Nellie Coneen entertained the Prima Vera Whist club at her home on Beals street Tuesday evening Favors were awarded to Mrs. Dewey, Mrs. Gray and Mrs. Wilcox.

—The Fellowship Class connected with the Pilgrim church held a meeting in the club rooms Tuesday evening

—To get the best results from your advertising is to give it the widest and biggest circulation. The Weymouth Gazete-Transcript offers you that large circulation in all parts of Weymouth. An advertisement will get results if placed in the Gazette-Transcript.

—If you subscribe to the Gazette-Transcript you save money, for a purchase each week means more than $2.50 per year. You also have your paper delivered at the door, saving you the trouble and inconvenience of getting it. Why not subscribe and see what goes on in Weymouth each week

HARD TO EXPLAIN SYMBOLS

Cryptic Markings Discovered in Ancient English Hotel Have Proved Puzzle to the Scientists.

Who were the writers of the cryptic symbols which have been discovered on the walls of the ancient Star hotel at Yarmouth, England?

There are about 100 of the signs. They are all in one room, and for hundreds of years they have been hidden by wallpaper. Local antiquarians are puzzled by the designs, which include signs of the Zodiac, a sextant pointing to a cross surmounting a burning lamp, an Egyptian "line of life," figures that resemble a bear, a wyvern and a toad, while predominating over all are the triangle, the arc and the circle.

An authority at the British museum could offer no clue to the origin of the symbols, and for the want of a better explanation, local people are advancing the theory that in the room in which they appear was once the meeting place of a number of Yarmouth men, banded together to overthrow the authority of the Cinque Ports over the local fishing industry.

This episode in the history of the east coast dates back to about 1600, when the inn was a comparatively new building, and it may be that the members of their band, to preserve the secrecy of their identity, were known by "totems," which they inscribed upon a roll on the wall.

ODD PRINCIPLE OF HEREDITY

Facts Only Are Known, and Causes of Peculiarity Have Not Been Satisfactorily Explained.

One of the most striking instances of the Mendelian principle of heredity is that which is exhibited by the breeding properties of the Andalusian fowl, an exchange states. The blue Andalusian fowl owes its popularity with the public, and its interest to the student of heredity, to its color. This is a slaty blue-gray. If two birds of this strain are mated, it is found that they do not breed true. Besides the blue birds which hatch out, there will also be a certain number of blacks, and of whites, with occasional black points. If the blues thus produced are mated the odd-colored ones will again appear among their offspring, and no amount of breeding from the blues alone will rid them of the black and white blood which will crop out at every generation, although blue birds only are mated every time.

The principles involved are called the Mendelian principles, after their discoverer, Gregor Johann Mendel, abbot of a monastery at Brunn, Austria, after eight years of patient experimenting in his cloister garden with plants, chiefly edible peas.

Making Flowers Smell Stronger.

The perfume of flowers is greatly increased by a process invented by Professor Daniel of Rennes, France. He explained it to the Academy of Science in Paris. By taking two plants of the same species and grafting one on the other—notably a wormwood on a chrysanthemum—he found not only the grafted wormwood developed remarkably, but its flowers gave forth a perfume much more powerful than that of the original plant. Moreover, the chrysanthemum had given to the wormwood flower something of its own perfume. M. Daniel collected the seeds of the grafted wormwood and the following year obtained from them very fine plants. They had this notable feature—while the flowers of some of the plants emitted a perfume similar to those of the original graft, others were absolutely without odor.

Chinese Supreme in Alloys.

German silver is merely an imitation of an invention long known in China under the name of pai t'ong, or white steel, which is obtained by fusing red steel with arsenic. The Chinese have long been pastmasters in the art of making alloys.

Gongs and tom-toms, with their perfect tones, whose origin is mingled with the legendary origin of their inventors, have stirred experts to admiration and in vain have they tried to imitate them. Chemical analysis has determined the composition of the tom-toms, but the details of their manufacture, the knack of the artisans, remain mysteries. It is the same with those vases of ancient bronze, so treasured by collectors.

The brass pagoda constructed on a hill near Tsing Kianfou dates from about the Twelfth century.

The Marsh Mallow.

An erect perennial herb closely related to the hollyhock and commonly called marsh mallow, is found growing in salt marshes along the coast of Massachusetts, Connecticut and New York. It is known to botanists as Althaea officinalis, but it is not recognized by physicians as a drug plant. It attains a height of two to four feet and has attractive pink flowers about an inch across. The roots are thick, mucilaginous and used in confectionery and, to some extent, in medicine.

Heavenly Decoration.

Elizabeth Anne went out in the suburbs with her father to see the new house they were building. One of the workmen was taking them about and telling of the progress they were making, when he remarked:

"Well, sir, it will be heaven when the house is plastered."

Elizabeth Anne looked up very much surprised and exclaimed:

"Why, daddy, is Heaven plastered?"

MAPPING THE EUROPEAN SKY

Work of Photographers, It is Believed, Will Be Productive of Highly Important Results.

An ambitious scheme to map the entire sky of Europe is being carried out under the direction of the British weather bureau. The bureau, as a preliminary to the larger undertaking, has already successfully mapped the sky of France. Professional weather observers, as well as amateur photographers, in all parts of the continent are to be asked to assist. The work is intended to help the science of meteorology, the progress of which in recent years has been due in no little measure to the synoptic cards on which are reported simultaneous observations made at different stations. It is thought that even more important results and much more useful data will be obtained from synoptic photographs of the sky. The photographers will be asked to co-operate on lines much the same as were adopted in mapping the sky of France, an undertaking that was completed a month ago, and the results of which are now being analyzed. Exposures will be made daily, probably over a period of a week or two, twice a day, once at 9 o'clock in the morning and again in the afternoon. The photographs will be sent to the national weather bureau, where the causes of the weather conditions at the time will be retraced from them.

WRITES OF LIFE IN PERSIA

Cutoms and Costumes Were Something of a Shock to Observant American Visitors.

Arthur Sherburne Hardy writes interestingly of Persian costumes in "Things Remembered." He describes that of the ladies of the court as "a caricature of the costume of the corps de ballet, a dress which had captivated the shah's fancy when visiting Europe," and which spread generally through the upper circles of society. As to the costumes in general, the streets of Teheran offer none of those brilliant color effects which dazzle the eye in India, Mr. Hardy says.

Among other national peculiarities which the author found it difficult to become accustomed to was the apparent complete disregard of the passage of time, and the popular disregard of the importance of punctuality. He tells some interesting things about Persian rugs, some of which, he says, receive treatment as regards dirt which would shock a New England housekeeper. For the Persian spreads his rug wherever he may happen to be, to rest, to eat, to say his evening prayer. The gloss which comes with age he attributes to his bare or stockinged feet.

Riches of the Ruhr Basin.

The Ruhr basin in Germany, extending 32 miles to the east of the Rhine, and practically the center or headquarters of industrial Germany, is one of the richest coal and iron regions in the world, remarks the Detroit News. It has the second greatest coal field, is the seat of the great Krupp works (at Essen), and contains a number of other manufacturing towns. Ruhr not only takes the lead in Germany in the production of iron and steel implements and machinery, but it also produces great quantities of salt and textiles. With only 40 per cent of its coal fields being worked, the Ruhr valley before the World war was producing 90,000,000 tons of coal a year, and it also produced 5,000,000 tons of pig iron.

The valley is naturally of great importance—both from an industrial and from a military and a strategic point of view.

Isolated From the World.

Lonely St. Kilda, one of the out-Hebrides islands, with a population of 75, is just nine months behind the news of the world. When the West Highland steamer Hebrides started for St. Kilda on May 19, she took a big consignment of newspapers, periodicals and books to help the fishermen and their families catch up with the news, or to get acquainted with some of the latest best sellers. For many years the number of inhabitants has remained about the same. During the war the Germans destroyed a wireless station there, and since then the St. Kildans have had no connection with the outside world other than the very infrequent visits of the good ship Hebrides.

Audiences Throw Off Heat.

Exciting plays and motion pictures cause the bodily temperature of audiences to rise and result in the throwing off of heat so that judicious theater owners utilize such plays as a substitute for fuel, according to a Boston professor of note, who says that he had made actual tests on theater audiences in Boston playhouses, and asserts that many theater owners observing this phenomena lower their heat supply as acts approach "the end." Fat persons, according to Professor Miller, give much more heat than thin ones as well as greater moisture, which is also beneficial since the average theater atmosphere is rather dry.—Scientific American.

Eastern Hauteur.

The sister of one of my friends recently married a Bostonian, writes Baird Leonard in the New York Morning Telegraph. "And where are you from, my dear?" asked an ancient dowager, surveying her through a lorgnette at the first function given for her in her husband's home town. "From Texas and Missouri." "Mercy! Is it necessary to mention both places?"

RADIO

Ever-ready "B" Batteries
UV-201-A Vacuum Tubes
Cutler-Hammer Rheo stat.
Columbia Dry Cells
Bus Bar Wire - 2c per ft.
Insulation - 5c per strip
Amrad Parts
Installation and Repair Service

HOBART'S
HARDWARE STORE
WASHINGTON SQUARE
WEYMOUTH
Tel. Wey. 0493W

1922 Ford Touring
$250.00
This car is an unusual trade, tires and upholstery like new, has speedometer, lock wheel and stop light.

CHIPMAN
25 Mill Street, South Weymouth
Tel. Weymouth 1355-J t 41

LET GAZETTE COLUMNS
Keep You Posted
On Current Events
Help You Sell
Anything You Have
Assist You
Rent That House
News or Ads Tel. Wey. 0145

CARD OF THANKS

We wish to thank the relatives, friends and neighbors for their kind expressions of sympathy and floral tributes in our recent bereavement.

MRS. LAWRENCE CONNOR
EDWARD F. FRAHER
THOMAS FRAHER

CARD OF THANKS

We wish to express our sincere thanks to our relatives and friends for the kindness and sympathy shown us in our recent sorrow.

Mr. and Mrs. Philip Haviland
Roland Haviland
George Haviland

BORN

ANDERSON—In East Weymouth on Sept. 24, a son to Eugene A. and Harriet (Jameson) Anderson of 82 Ridge road

ARNOLD—In East Weymouth Sept. 20, a daughter to George W. and Anna (Fitzgerald) Arnold of Westminster road

McGLYNN—In Weymouth July 25, a daughter to Michael and Katherine (Murphy) McGlynn of 92 Keith street

TERTERIZIAN—In East Weymouth Aug. 1, a son to Charles and Mary Terterizian of 686 Broad street

CRANE—At Weymouth Hospital Sept. 17, a son to Frank and Ingrad (Carlson) Crane of 90 Bluff road, North Weymouth

CUMMINGS—In East Weymouth Sept. 16, a son to Earl and Mildred (Robbins) Cummings of 267 Lakewood avenue

ARCHIBALD—In East Braintree Oct. 8, a son to Thomas R. and Blanche (Saunders) Archibald of Liberty street

MARRIED

THOMPSON—McNAMARA—At the Church of the Immaculate Conception Oct. 11 by Rev. C. I. Riordon, Frank B. Thompson of South Braintree and Eileen McNamara of North Weymouth

DRINKWATER—EGAN—At St. Jerome's church, North Weymouth, on Oct. 4, by Rev. C. I. Riordon, Frederick Drinkwater of Braintree and Anna Egan of North Weymouth

RICHARDS—HUNT—At the Union church Oct. 10, by Rev. J. Caleb Justice, Howard A. Richards and Madeline Thayer Hunt, both of Weymouth

DIED

GARDNER—In Whitman Oct. 7, Mrs. Sarah Gardner, formerly of South Weymouth

SANTRY—In Rockland Oct. 9, Jeremiah Santry, aged 60

FOWLER—In Boston Sept. 29, suddenly, Miss Alma E. Fowler of 415 Main street, Sounth Weymouth, aged 37

OTHER BIRTHS
MARRIAGES AND DEATHS
SEE PAGE SIXTEEN

SECOND SECTION

GAZETTE AND TRANSCRIPT

96 COLUMNS TWELVE OR MORE PAGES EVERY WEEK 96 COLUMNS

A Flashlight that Covers the South Shore Towns of Massachusetts

VOL. LVII. No. 41 WEYMOUTH, MASSACHUSETTS, FRIDAY, OCTOBER 12, 1923 PRICE SIX CENTS

THINK

The man who
Fails to save
Must of necessity
Pass up
Opportunities
Business success
Future comforts
And happiness
For the man
Who does

Weymouth Savings Bank

Where Securities, Valuable Papers and
YOUR MONEY are Absolutely Safe.

Learn to be Safe --- Learn to Save

Tel. Weymouth 0130

RED CROSS

The American Red Cross performs day-in and day-out services which lack the dramatic element which alone come to be regarded as a fundamental part of the nation's life. The greatest obligation of the Red Cross, however, is the maintenance of the competent emergency relief machinery.

Nothing more compelling of that spirit of world sympathy which has distinguished American charity has ever happened than the appalling earthquake and the attendant fire horrors that have devastated entire cities in Japan. The American people, out of the uninterrupted bounty which God has vouchsafed us while scores of other nations still struggle back to normalcy from the war, confront today the supreme helpful opportunity of our generation.

Speed and concerted effort are the essence of the problems we face. We have not even been able to wait for concrete assurance of the minimum of $5,000,000 which must be expended to make an impression on the utter misery that has overwhelmed Tokio, Yokohama and other Japanese cities.

Food and supplies are already moving. The executive committee of the Red Cross accepted the unprecedented situation as an unquestionable mandate on the charitable interests of which we are the agent in this instance.

I cannot stress too much the comfort and aid which will be derived from promptness in subscribing the various local Red Cross quotas for this outstanding emergency fund. Every newspaper, every citizen, every giver of money who helps and helps quickly in this crisis will draw a satisfaction greater than any mere thanks

GASOLINE TAX FAIR

The use of motor cars has enormously increased the burden on the tax-paying community. Our city streets are crowded with cars, and the problem of maintaining our pavements and handling the traffic is a very expensive problem. Our real estate taxes and all other taxes are rapidly increasing, more as a result of this than from all other causes combined. What can be more natural than for the owners and users of cars to be looked to to pay a substantial part of this expense?

We have long been accustomed to look to the owners of real estate to pay relatively heavy taxes for what they get out of the community. The police and fire protection, the street improvements and removal of refuse is part of what they get in return. And now a new and different form of occupancy of the cities has developed. The house owner is at least a passive incumbrance on the land, but the automobiles are by no means passive, and yet as compared with the land owner they contribute almost nothing for the privileges they enjoy.

It is time that this whole matter should be taken up intelligently and systematically. A careful study should be made of the question, for many think that motor car owners should be taxed so as to bear what they believe to be their fair share of the burden. This preposterous referendum may do good in helping to educate the public to the need of taking intelligent action. It does not appear necessary, however, to dash at the matter, as has been done in some foreign countries and place such excessively high taxes on the automobiles themselves as to make their use almost prohibitive, but reasonable taxes on their use and operation, such as this gasoline tax was intended to be, could be devised to meet the new conditions they themselves have created.

SILVER WEDDING

Saturday evening in honor of the anniversary of their marriage Mr. and Mrs. George F. Farrar, assisted by their children and grandchildren, held a reception in their home, 53 Laurel street, where they have lived for 37 years. They were married in South Scituate, now Norwell, by Rev. Quincy Whitney. Mrs. Farrar was Miss Hattie Maria Simmons.

An orchestra, led by William Farrar, provided music. A wedding lunch was served. Ushers were Walter F. Farrar and Everett Gardner.

Mr. Farrar was born in Scituate on Oct. 29, 1861, one of eight children of Charles H. and Mary (Clapp) Farrar. In 1883, with his wife he came to live in East Weymouth and since that time has been in the employ of the Clapp shoe manufacturing company and for the past thirty years has been foreman of the making department of the Edwin Clapp & Son factory. He is a past master of Orphan's Hope lodge, A. F. & A. M.; and a member of Pentalpha chapter, R. A. M.; Temple Council, R. and S. M., and South Shore Commandery, Knights Templar.

Mrs. Farrar was born in Scituate Jan. 11, 1864, one of three children of Walter and Ellen (Studley) Simmons. She is a past president of the Ladies Auxiliary to Gen. James L. Bates camp, S. of V.

The have a son, Walter F. Farrar of Boston and Hingham and a daughter Mabel, wife of Everett Gardner of Braintree and four grandchildren.

NEW OFFICERS

The Epworth League of the First M. E. church held a profitable business meeting and delightful social time under the direction of Miss Eleanor Chandler, fourth vice-president, at the home of Miss Mabel Henley. It being the evening of the birthday of their pastor, Rev. Earl E. Story, a gorgeous birthday cake, made by the hostess, who is a member of the cooking class at the Weymouth High school, was presented to him. The cake was well illuminated with candles and inscribed with wishes for a happy birthday. About fifteen from this league will attend the convention at Brockton Oct. 12. Halloween night, the Epworth League will be entertained at the parsonage. The following are the officers for the coming year

President—Miss Olive Sylvester
First vice-president—G. Edward Lincoln
Second vice-president—Lester Blackwell
Third vice-president—Mabel Henley
Fourth vice-president—Eleanor Chandler
Secretary—Mrs. Norman McLellan
Treasurer—Norman McLellan
Pianist—Miss Hazel Cann

"KING Bread" arrives October 15th

Our Toast to the King:

"Here's to the backbone of civilization"

"KING BREAD"

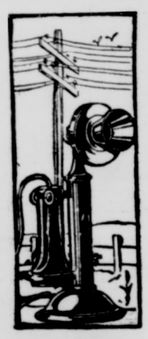

IT Satisfies when nothing else will satisfy. When the nectar of the gods tastes flat and insipid in the merry quaff, and the menu with its surfeit of viands and victuals fail to please, good, sweet, nutritious "King Bread" comes like a ministering angel to put courage and spirit into the hearts of men. Arrayed in no delicious frosting or tempting garnishments, "King Bread" yields the septre in its regal sway. Companion of prince and peasant, at home in cabin and castle, it is, indeed, builder of men and of nations—*"OUR DAILY BREAD"*

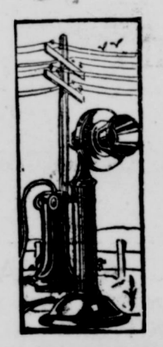

"KING BREAD" is our masterpiece, it is the whole milk loaf and complies with U.S. Government regulations for whole milk bread. Your grocer will have it from October 15th or, delivered fresh twice daily. Order your bread wants by name; say—

"KING BREAD"

MADE BY

HOME TOWN BAKERY

J. H. PFLAUMER, Prop.

Phone Wey. 1360 WEYMOUTH, MASS.

Board of Selectmen and Overseers of Poor

THERON L. TIRRELL, Chairman, South Weymouth
WINSLOW M. TIRRELL, Clerk. East Weymouth
ALFRED W. HASTINGS, South Weymouth
WILLIAM B. DASHA, North Weymouth
ANNIE S. LYNCH, East Weymouth

Meetings Savings Bank Building, East Weymouth, every Monday during the municipal year from 2 to 5 o'clock

TOWN CLERK
Clayton B. Merchant

OFFICE HOURS:
In rooms of the Selectmen
Savings Bank Building
East Weymouth
8 to 12 A. M. 2 to 5 P. M.
Saturdays 8 to 12 A. M.
Residence—912 Commercial Street
East Weymouth

WEYMOUTH SAVINGS BANK

CHARLES T. CRANE, Treasurer
Vice Presidents:
EDWARD W. HUNT C. P. WHITTLE
Board of Investment:
CLARENCE P. WHITTLE
EDWARD W. HUNT
ARTHUR E. PRATT
CHARLES G. SHEPPARD
Bank Hours—8.30 A. M. to 3 P. M
Saturdays, 8.30 to 12
Monday evenings, 6 to 8
Deposits placed on interest on the 15th day of each month

SOUTH WEYMOUTH SAVINGS BANK

SOUTH WEYMOUTH
OFFICERS 1923
President—R. Wallace Hunt
Vice Presidents:
Ellis J. Pitcher, Almon B. Raymond
Treasurer—Fred T. Barnes
Board of Investment
R. Wallace Hunt, George L. Barnes, Ellis J. Pitcher, Gordon Willis, Almon B. Raymond, Theron L. Tirrell, Thomas V. Nash
BANK HOURS:
9 to 12 A. M.; 1 to 4 P. M.
Also Mondays 7 to 8 P. M.
Saturdays 9 to 12 A. M.
Deposits go on interest 10th day of every month
Dividends payable on and after the 10th day of January and July
Incorporated March 6, 1868

Do You Want To Sell Your Property?

Then list it with a reliable up-to-date real estate office. We have customers for properties in the Weymouths, Braintrees, Hingham, Randolph, Holbrook and the surrounding towns. We make no charge unless property is sold through our efforts.

Henry W. Savage, Inc.
10 State Street, Boston, Mass.
Tel. Fort Hill 6660
FRANK A. PRAY, Agent
Wey. 1035. 97 BROAD STREET

The Gazette
WILL SELL IT--
ANYTHING

S. A. WARD
CARPENTER AND BUILDER
SCREEN WORK—ALL KINDS
JOBBING A SPECIALTY
Shop located at
645 Broad St., East Weymouth
Tel. Wey. 0487W

A. T. MOORE
CARPENTER
Repairs and Alterations of all kinds
Prompt, Efficient Service.
2 Lafayette Avenue, East Weymouth
Phone, Weymouth 628-W 36, tf

W. M. SWEET
House Painting, Paper Hanging and Ceiling Work
Shop and residence
371 Washington St., Weymouth
P. S. Drop me a postcard or telephone Wey. 0118M and I will call with samples.

COAL
All Rail---Best Quality

GRAIN
TRY OUR
Mixed Grain or Scratch Feed
$2.60 Per 100 lbs.
Chicken Chowder Dry Mash
$3.75 Per 100 lbs.
Worthmore Dry Mash
$3.25 Per 100 lbs.

FLOUR
White Sponge $1.10 a bag
Pastry Flour $1.00 a ba

Emerson
Coal & Grain Company
Inc.
East Weymouth
Telephone Weymouth 0430

"KING" arrives in October

Real Estate
INVESTMENTS
MORTGAGES
NOTARY PUBLIC
Property owners wishing to turn their property into CASH call W. W. HACKETT, Columbian Sq., So. Weymouth
Tel. Wey. 0537-R

FURNITURE
Repaired, Upholstered and Refinished
Antique Furniture Repairing a specialty. Caning and Rush Seats put in. Tel. Brain 0136W
Preston P. MacDonald
73 Liberty St., East Braintree
45tf

JOHN TANCUY
Carpenter and Builder
JOBBING
Promptly Attended to
Let us give you a figure
Shop at Stanley St., No. Weymouth
Tel. Wey. 0880-M

WEYMOUTH GAZETTE AND TRANSCRIPT
Published Every Friday by the
GAZETTE AND TRANSCRIPT PUBLISHING COMPANY
At 12 Station Street, East Weymouth
Telephone Weymouth 145
FRANK F. PRESCOTT
Managing Editor
Subscription per Annum, $2.50
Advertising Rates on application
Entered in the postoffice at Boston, Mass., (East Weymouth Station) as Second Class Matter.

AFFILIATING NATIONAL EDITORIAL ASSOCIATION MEMBER

This paper is a member of Massachusetts Press Association

The Gazette and Transcript assumes no financial responsibility for typographical errors in advertisenents, but will reprint that part of an advertisement in which the typographical error occurs. Advertisers will please notify the management immediately of any errors which may occur. When possible advertisements should be forwarded by mail rather than by telephone.

When changes in advertisements are desired notice should be given on Monday or Tuesday, as part of the paper goes to press early in the week. New advertisements should be forwarded as early as possible, but not later than Thursday.

WEYMOUTH, OCTOBER 12, 1923

A THOUGHT

They that will be rich fall into temptation and a snare, and into many foolish and hurtful lusts, which drown men in destruction and perdition.—I Tim. 6:9.

There is nothing keeps longer than a middling fortune, and nothing melts away sooner than a great one.—Bruyere.

To Havana and New Orleans

Believing that Gazette-Transcript readers are interested in travel, the editor will reprint letters which Frank P. Cashman published in his paper, the Evening Post of Vicksburg, Mississipppi. Bro. Cashman was with the editor of the Gazette-Transcript on the New York tour of the National Editorial Association, travelling with a bride of a few weeks, and it took 18 papers to tell of the sights and impressions, all very interesting letters. From New York city he returned home via Havana, with a three days stop in Cuba.

Up the Mississippi

New Orleans, La., Aug. 6.—The trip up the lower Mississiippi river from the jetties to New Orleans is interesting. After spending a couple of days on the Gulf of Mexico the land is a cheering sight.

It took the "Chalmette" from 3 in the morning until nearly 2 in the afternoon to reach New Orleans, and then there is a half hour's delay in passing customs officials before one is free. Delays had been caused by examinations by a physician and immigrant inspectors.

But the journey up the river is well worth while. There are only sparse settlements near the mouth of the river, but as the vessel progresses northward there are more and more houses in sight, and more and more fields of sugar cane, with a sugar mill in sight every now and then.

The river always twists and turns and tarries in a roundabout way before entering the gulf.

Near the gulf the rise and fall of the river is slight and the levees are small, but as one gets nearer New Orleans, the size of the banquettes grow.

The familiar willow fringes the lower banks. Shaky little wooden piers run out into the river to keep the inhabitants out of the buckshot mud in getting into and out of small boats.

New Orleans shows up a very respectable-sized city with a modern skyline as one comes into the harbor from the southward.

Vessels from many nations may be seen either in the river or moored to the docks. One gets a very good idea of the greatness of New Orleans shipping by seeing the ships in the harbor—dingy tramps, natty passenger liners, business-like cargo carriers, and many flags flutter in the breezes.

Dry Officials Zealous

The customs inspection at New Orleans is a little more rigiid than in Havana. They tell us that this is due to the zeal of prohibition officials.

Just after the "Chalmette" has been made fast, a mysterious individual jumps on the boat and mingles among the passengers. The word goes around that he is a booze sleuth.

Doubtless he had a poor day's business when the "Chalmette" arrived. Those passengers who had brought their own liquor from Havana had had farewell seances the night before, and the last flask had been tossed into the gulf.

The "Chalmette" is a dry boat—no bar aboard. The vessel might be operated wet from Havana to the United State three-mile limit, but the owners of the Morgan line prefer to live up to the spirit of the prohibition law.

They tell us the "Chalmette" has been in operation for over forty years and has made 800 odd trips. Modern convenieces that are in evidence on bigger and later vessels are not in evidence on the "Chalmette", but there are compensations.

The officers of the "Chalmette" have proven especially friendly, helpful and obliging. The young and handsome, but gray-haired steward has acted as a gentleman of the old school in his acts of kindness and his thoughtfulness, and the purser has proven agreeable and companionable and has obligingly helped to make the passage from Havana to New Orleans pleasant.

The food served on the "Chalmette" has been good and ample and the service has been speedy.

Glad to Get "Home"

Among the thirty odd first-class passengers on the "Chalmette" had been a number of expatriated Americans—living in Cuba and elsewhere in southern climes for from two to five years and yearning again to set foot on native soil and rub elbows with people who think and act like themselves.

To these persons returning to the States after a lengthy sojourn in a foreign land, the "Chalmette" menu appeared especially pleasing.

"Those are the first roastn' ears I have seen in two years", one of our table companions said one day when he saw corn on the cob on the bill of fare.

And so it was with other things. It was the writer's very good fortune to meet some especially interesting and companionable folks aboard the "Chalmette".

A number of them had been in Cuba engaged in the sugar industry, and their conversation dealt much with the crops and mills.

"A visitor doesn't hear so much about sugar in Havana", one of the passengers explained, "but it is those sugar plantations in the interior which make possible the gay and rich Havana".

(The End)

HOW'S THIS?

HALL'S CATARRH MEDICINE will do what we claim for it—rid your system of Catarrh or Deafness caused by Catarrh.

HALL'S CATARRH MEDICINE consists of an Ointment which Quickly Relieves the catarrhal inflammation, and the Internal Medicine, a Tonic, which acts through the Blood on the Mucous Surfaces, thus assisting to restore normal conditions.

Sold by druggists for over 40 Years.
F. J. Cheney & Co., Toledo, O.

THE WEYMOUTH GAZETTE AND TRANSCRIPT
THE WEEKLY NEWSPAPER FOR ALL THE WEYMOUTHS
PRINTED IN WEYMOUTH
BIG CIRCULATION
BEST ADVERTISING MEDIUM SOUTH OF BOSTON ON THE COAST

SIX SHOE FACTORIES
NEW EDISON PLANT
ART LEATHER FACTORY
ONE TRUST CO. THREE BANKS
THREE CO-OPERATIVE BANKS
GAS—ELECTRIC—WATER PLANTS
GOOD TRANSPORTATION (RAIL OR BUS)
LUMBER AND COAL YARDS
MANY AUTO GARAGES
A WOOL SCOURING MILL
PAPER BOX FACTORY
SEVERAL BAKERIES
CHEMICAL PLANTS
HOME OF "STORK" PRODUCTS
FIREWORKS FACTORY
SEVERAL LAUNDRIES
ICE CREAM PLANTS
NEAR FORE RIVER SHIPBUILDING COMPANY
NEAR CITIES SERVICE CO.'S

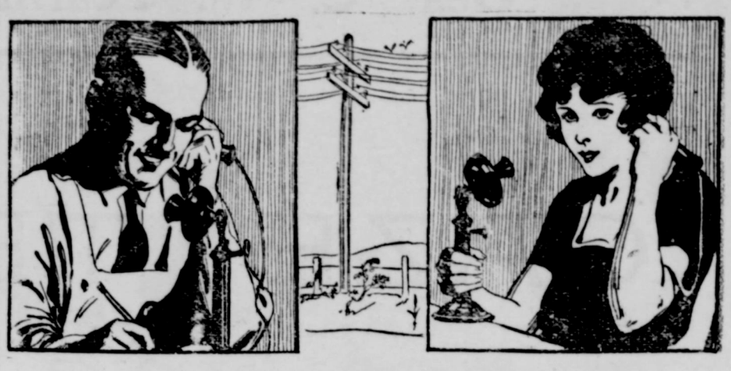

For Groceries Phone Wey. 0017
BEARCE'S MARKET
By doing so you will be sure to get the pick of the offerings in eatables each day.
And since the cost is no more, why not set your family table with the best?
HARRY E. BEARCE
Central Square East Weymouth

Come to Rockland to Trade

Blankets and Comforters

The Cool October nights may call for an extra bed covering.

If in need of a Blanket or Comforter we would be pleased to show you our stock and think you will find one that will be satisfactory.

Sleep Warm With Our Bedding

J. A. RICE COMPANY
L. E. BLANCHARD, Manager
Telephone 0233 Rocbland, Mrss.

South—East and Weymouth
Daily Trips to Boston
OLSON'S EXPRESS
BOSTON OFFICE 15 DEVONSHIRE STREET Telephone Main 1378
WEYMOUTH OFFICE 84 PLEASANT STREET
Furniture and Piano Moving Jobbing of all kinds

DRINK and ENJOY
SIMPSON SPRING
BEVERAGES
Distinctive in distinctive flavors. Pure. Wholesome.
Every glass a pleasant recollection.
SIMPSON SPRING CO., Manufacturers, South Easton, Mass.
39,41,43,45

S. LUSTIG & SON
Registered Optometrists and Opticians
For 14 years at the Houghton & Dutton store
Announce their
REMOVAL
To the
NEW STUDIO BUILDING
Room 410 110 Tremont Street
Tel. Congress 4468 BOSTON, MASS.

"LITTLE SUMMER JAUNTS"
A SERIES OF VACATION ESSAYS
BY
EARL E. STORY AND J. CALEB JUSTICE
Special Feature beginning Sept. 21, 1923
Weymouth Gazette and Transcript
ALL THE NEWS OF ALL THE WEYMOUTHS AND SOUTH SHORE TOWNS
SUBSCRIPTION PRICE -:- $2.50

WANTED 1000 BIRTHDAY DATES

TELEPHONE

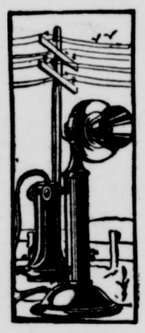

A new department of the Gazette-Transcript will be the birthday dates of residents of Weymouth to be inaugurated about Nov. 1, possibly before that date.

We request that every adult in Weymouth send to the Gazette, the year, month and date on which they were born. The coupon below may be used:

Name .....

Street Address .....

Year .....

Month .....

Day of Month .....

Sent by .....

About the first of November a list will be published of those born during the first week of November in the different years. When your friends know the dates they may shower you with cards, fruit, flowers, gifts and best wishes. The success of this new department depends on the readers of the Gazette-Transcript. Please send the information now, or at least a few weeks in advance, to publisher of Gazette, East Weymouth, Mass. Send not only your birthday date, but also your neighbors and friends.

Unfortunately, at present, we don't know when these birthdays are coming. Here is a sample of what is wanted, a partial list of our Grand Army comrades:

1837, Sept. 25—J. Quincy Spear
1843, Sept. 24—James T. Pease
1847, Sept. 22—Edward E. Brown
1841, Oct. 8—Elbridge Nash
1844, Oct. 28—Maj. Francis A. Bicknell
1844, Nov. 8—Andrew Culley
1839, Dec. 22—Willard J. Dunbar
1845, Jan. 12—Christopher P. Tower
1843, Jan. 31—Joseph P. Ford
1848, Feb. 4,—John F. Hollis
1839, March 10—Morallus Lane
1843, April 16—Augustus Tirrell
1842, Aug. 16—William Litchfield
1847, Aug. 29—W. Webster Hunt
1842, Aug. 22—Waldo Turner

We particularly want all persons prominent in Weymouth,—the clergymen, the town officials, the school teachers, the doctors, the lawyers, the World War veterans, the Spanish War veterans, the officers in different organizations and everybody.

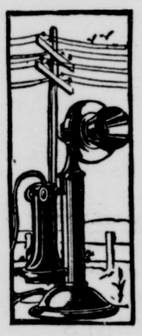

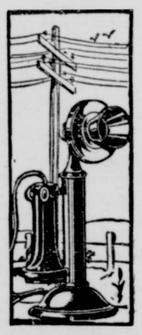

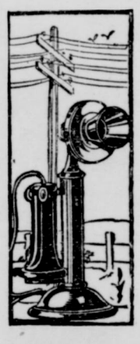

Please Telephone to Weymouth 0145

or Fill Out as many Coupons as Possible

It's In The Wear

2-Pants Suits

REINFORCED where wear is hardest--made of durable fabrics and styled right--these Suits offer some of the best Values in months. Plenty of models--plenty of patterns and plenty of Suits featured at

$14.75

Other Two Pants-Suits $6.95 to $19.50

FREE A 75c LIVE LEATHER BELT FREE with Every Suit in Our Boys' Dept.

YOUTH'S LONG TROUSER SUITS	$14.50 to $29.50
LITTLE BOYS' SUITS, (ages 2½ to 10)	$2.95 to $8.75
BOYS' SWEATERS	$1.65 to $8.75
GIRLS' SWEATERS	$3.25 to $5.65
CHILDREN'S SWEATERS	$2.25 to $3.95
BOYS' FLANNEL BLOUSES	.95 to $1.45
BOYS' FLANNEL SHIRTS	$1.95 to$2.45

THE NEW MOCCASIN SHOES

For Everyday wear—no other shoe on the market will outwear these wonderful shoes, and—lowest prices here.

BOYS		GIRLS	
Sizes 8½ to 10½	....$3.95	Sizes 8½ to 11	....$3.95
Sizes 11 to 13½	....$4.25	Sizes 11½ to 2	....$4.45
Sizes 1 to 2	....$4.45	Sizes 3 to 7	....$5.45
Sizes 2½ to 5½	....$4.95		

LEGAL STAMPS

Open Thursday Evening, Closed All Day Friday

REMICK'S

GOOD SHOES
"Less Than Boston Prices"
THE BIG STORE, QUINCY

Mr. and Mrs. Reader

When you pick up a copy of your home paper, do you give any thought how it was produced, or the money that is spent to print it and deliver it at your home ?

The newspaper of to-day, no matter if 25 cents a copy was charged, would be the cheapest thing you bought.

In the first place it represents an investment in plant and equipment of many thousands of dollars.

Its editor and staff work digently day in and day out to gather all the news and present it to you in readable fashion. It aims to keep you informed on all the news that's "fit for ink."

With the average paper, the price you pay for subscription does not cover the cost of WHITE PAPER.

Yes, the newspaper is the cheapest thing you buy.

Think it over. Look it over. Then support your home paper. It's the best investment you can make, for it brings the largest returns.

WEYMOUTH GAZETTE	HINGHAM JOURNAL
MEDFORD MERCURY	WATERTOWN SUN
WHITMAN TIMES	NATICK BULLETIN
FOXBORO REPORTER	BRAINTREE OBSERVER
WINCHESTER STAR	MANCHESTER CRICKET
BROOKLINE CHRONICLE	NEWTON GRAPHIC
WALPOLE TIMES	SOMERVILLE JOURNAL
PLYMOUTH MEMORIAL	ROCKLAND INDEPENDENT
CANTON JOURNAL	BELMONT CITIZEN
WINTHROP SUN	NORWOOD MESSENGER

Why Not Fill Out and Mail to Gazette, East Weymouth, Mass.

I desire to become a subscriber of Gazette–Transcript and enclose $2.50 for one year from date, the paper to be sent by mail.

Name _____

Street _____

Post-office Address _____

Any Weymouth Church Will Welcome You Sunday

EPISCOPAL

Trinity church, Weymouth. Rev. William Hyde, rector. Service with sermon Sunday at 10.45 A. M.
Church School at 12 noon.

E. WEYMOUTH CONGREGATIONAL

Rev. K. A. Handanian, pastor
Morning worship and sermon at 10.30. Preaching by the pastor; theme: "World Investments".
Sunday School at 12 noon. Classes for all ages.
Teachers training class led by the pastor.
Christian Endeavor at 6.
Evening service omitted.
Tuesday evening meeting at 7.30.
All are welcome.

FIRST METHODIST EPISCOPAL

East Weymouth
Rev. Earl E. Story, pastor
Morning worship and sermon by the pastor at 10.30. Sermon subject: "God's biggest business"
The Church School meets at 12 noon. A graded school with departments from beginners classes to adults and a strong faculty.
Devotional meeting of the Epworth League at 6 o'clock. Subject "The Central Idea of Prayer". Leader, Mrs. Earl E. Story.
Evening service at 7 o'clock beginning with a song service. Sermon by the pastor. Subject "When prison door are opened".
Midweek church rally service on Tuesday evening at 7.45.
A friendly welcome to all.

CHURCH OF HOLY NATIVITY

South Weymouth
Rev. James Thayer Addison, rector
Church School at 9.45 A. M.
Morning prayer and sermon at 11.

FIRST BAPTIST CHURCH

Lincoln Square
Charles W. Allen, pastor
Preaching Sunday morning at 10.30 and 7 P. M. Morning subject, "The Decalogue". Evening subject, "The Great Revival under Ezra"
Sunday School at 12 noon.
Juniors at 4 P. M. Christian Endeavor at 6 P. M.
Prayer meeting Thursday evening at 7.45.
The public is cordially invited to all services.
The Boston South Baptist Sunday School Association will meet in the Baptist church Wednesday, Oct. 17, morning, afternoon and evening. Special speakers. A fine program. All interested Sunday School workers invited.

CHURCH OF GOOD TIDINGS

(Universalist)
North Weymouth
Rev. John D. Brush, pastor
Regular church service at 10.45.
Church School at 12.15.
At 7 P. M. will be ordination service of the pastor. Rev. John Murray Atwood, D. D., dean of the Canton Theological school, will preach the sermon. There will be special music. Everyone is invited to attend.
Y. P. C. U. will not be held that night.

FIRST CHURCH IN WEYMOUTH

(Congregational)
Weymouth Heights
Rev. Stanley Marple, pastor
Church School with classes for all ages at ten o'clock.
Sunday morning worship at 11 with preaching by the pastor.
Junior C. E. Sunday afternoons at 3.45, all boys and girls from 8 to 15 being cordially invited. Topic for next Sunday, "What should we read"
Senior C. E. at 6.30.
Sunday evening a special service will be held in the church auditorium at 7.30 o'clock. Rev. George Merriam Y. M. C. A. secretary, will give an address. He will have a special message for the young people as well as the older folks. Everyone is cordially invited.
Special music at all services.

METHODIST EPISCOPAL CHURCH

East Braintree and Weymouth
Rev. Claud E. DeWitt, pastor
Morning worship at 10.30 A. M. Sermon: "God vs Mammon"
Sunday School at 12 noon.
Epworth League at 6.15 P. M.; topic "The Central Idea of prayer". Leader Miss May Young.
Evening worship at 7.15
Friday, Oct. 19, at 7.30 P. M., Neighborhood prayer meeting in the Hayward street neighborhood at the Almquist home, 46 Howard street; in the Commercial street neighborhood at the Hardy home, 5 Lisle street.

CHRISTIAN SCIENCE

First church of Christ, Scientist, of Quincy, 20 Greenleaf street. Morning service and Sunday School at 10.45 A. M. Subject of the lesson-sermon: "Are sin, disease, and death real?
Golden text: James 5:15. And the prayer of faith shall save the sick, and the Lord shall raise him up; and if he have committed sins, they shall be forgiven him.
Testimony meeting every Wednesday evening at 7.45. Free public reading room, 1246 Hancock street, City Square, open every weekday, holidays excepted, from 11 A. M. to 5 P. M.; Wednesday 11 A. M. to 7 P. M.; Saturdays, 11 A. M. to 9 P. M.

OLD SOUTH UNION CHURCH

South Weymouth
Francis Alden Poole, minister
The Church School which opened last Sunday will have its first session for Sunday at 10 A. M. A full attendance is called for.
Junior church at 11 A. M.
Morning worship at 11. Sermon by the pastor, "The witness of three Presidents of the United States".
Junior C. E. meeting at 4.45 P. M.
Senior C. E. meeting at 5.45 P. M.

FIRST UNIVERSALIST CHURCH

Weymouth
Rev. J. L. Dowson, minister
Preaching at 10.30 A. M.; sermon subject: "The venture of faith"
Sunday School at 12 noon.
Junior Y. P. C. U. 4 P. M.
Senior Y. P. C. U. at 6 P. M.

FREEMAN—DICKINSON

The marriage of Ruth S. Freeman of Weymouth Heights to Paul Eaton Dickinson of W. Swansey, N. H., took place on Friday, Oct. 5, at 4.30 in the presence of a small gathering of immediate relatives at the home of Mr. and Mrs. John H. Freeman. The ceremony was performed by Rev. Stanley Marple, the double ring service being used. Following the ceremony the newlyweds left for two weeks stay at a camp in Ossipee, N. H., after which they will take up their residence in Lynnfield where Mr. and Mrs. Dickinson will be at home after November first.

RALLY DAY SERVICE

The Rally Day service, "Growing a Christian World" was given by the Sunday School of the First Methodist Episcopal church last Sunday. Diplomas were awarded to the children graduating from the beginners' department to the junior department and to the primary children graduating into the junior department. The following were given diplomas, beginners dept., Mrs. Earl E. Story superintendent, Dorothy Jean Story, Glennys Kathryn Preston, William Hallet Hodges, Herbert Blackwell, Mary Fabyan, Paula Eddy, Francis Whitmarsh, Thelma Worden, Virginia Wardlaw, Ruth Channells, Florence Leody, Charles Chalmers, Gordon Lambert, Helen Raymond; primary dept., Miss Helen Preston superintendent, Ruth Beach, John Stetson, Tom Stetson, Jennie Hutchinson, Mildred Peterson, Roger Forsythe James Tyler, Hartley Thompson, Barbara Elkington, Starrie Terterzian, Arthur Champeau, Bertha Seroonian, Armos Vosgerichian, Araxy Vosgenchian, Charles Lyman, Ralph Loody, Herbert Chessman, Robert Cronin.

WEYMOUTH FIRE ALARM

12—River and Parnell sts.
13—Bradley Fertilizer Works
14—Wessagusset road.
114—Wessagusset and Hobomack rds
15—Bicknell square
115—Pearl and Norton sts.
16—Bay View st.
116—Bridge and Saunders sts.
17—Sea and North sts.
18—Lovell and Bridge sts.
19—Church and North sts.
21—Broad and Whitman sts.
23—Jackson square
24—Electric Light Station
25—Grant and High sts.
26—Cedar st.
27—Wharf st.
28—Commercial and Putnam sts.
29—Strong's factory
221—Shawmut st.
223—Broad st., near Essex st.
224—Central square
225—Middle st., near Lake st.
226—Charles st.
227—Lake Shore drive
272—Keith's shoe factory
31—Summer and Federal sts.
32—Congress and Washington sts.
34—Front st., beyond Federal st.
35—Prospect and Granite sts.
36—Garfield square
37—Engine House No. 3
38—Washington square
39—Lumber Wharves Commercial st
41—Lovell's Corner
42—Elm and Pleasant sts.
43—Nash's corner
45—Park ave. and Main st.
46—Middle and Washington sts.
47—Pleasant and Canterbury sts.
48—Lake View Park
49—Pratt schoolhouse
441—Pine and Park sts.
51—Pleasant st., front Otis Torrey's
52—Engine House No. 5
53—Independence square
54—Pond st., front Hollis' mill
55—Pond st., front W. H. Robinson's
56—Thicket and Pond sts.
57—Union st., May's corner
58—Union st., front Henry Chandler's
61—Randolph and Forest sts.
62—Main st., front E. C. Staples'
63—Columbian and Forest sts.

SIGNALS

SECOND ALARM—Six blows, followed by box number
GENERAL ALARM—2-2-2-2-2
ALL OUT—Two blows
Three blows on the alarm calls the Chief
LOST CHILD—4-4-4, followed by box number nearest to where child lives.
NO SCHOOL: 2-2-2 sounded twice. It will be sounded at 7.30 A. M. for no sessions in all the grades; at 8 A. M. for no sessions in Grades I to IV inclusive in the forenoon; at 11.45 A. M. for no sessions in Grades I to IV inclusive during the afternoon; and at 12.45 P. M. for no sessions in all the grades in the afternoon.

KILLS RATS WITH BLOWGUNS

Weapon Peculiar to Natives of the Sulu Archipelago Can Be Used With Deadly Effect.

We were often visited by flocks of flying foxes from Tawi-Tawi, an island of the Sulu archipelago. These huge bats have a spread of wing from 3 to 4½ feet and their fur is very short but soft and delicate. Their chattering would often keep us awake at night while they feasted on the seeds of cottonwood trees in front of our house.

As usual, two house snakes took up their residence with us and assisted us in keeping our rats down. When they showed any disposition to wander elsewhere and came out from under the house, they were "switched" for their fickleness and driven back again.

Our own contribution toward rat extinction was by the use of the Moro blowgun. This is a polished piece of ebony with a bore about three-quarters of an inch in diameter and about four feet long. The projectile is a steel barb to which is attached a close tuft of soft feathers. This is inserted in the base of the barrel and a quick, strong puff will send it through the air for 50 to 60 yards. There is no way of sighting it, but long practice makes them very accurate.

I have seen native children bringing small birds down from fairly large trees with them. When the barb is poisoned all that is necessary is to break the skin and this perfectly silent little tuft of feathers coming from the jungle and found sticking between your shoulders means a horrible death.—Sydney A. Cloman in World's Work.

SENTENCES LONG DRAWN OUT

Probably the Most Extensive Ever Written Is One Penned by the Duchess of Newcastle.

Certain Englishmen, writing to London newspapers, finding, as Charles Reade once said, "no other waste pipe for their intellect," are disputing concerning the longest sentence, the longest poem.

We had supposed the longest sentence in English, longer even than any spun out by William M. Evarts in the Beecher trial, was the magnificent one of Hazlitt's in his essay on Coleridge included in "The Spirit of the Age" beginning: "Next he was engaged with Hartley's 'Tribes of Mind,'" but in the notes to John Payne's "Collected Poems" is a sentence of 603 words. "Every clause hangs on its proper peg, every adjective, every adverb has a reason for its existence."

There is a sentence in Margaret Duchess of Newcastle's "True Relation of My Birth, Breeding and Life," which has 400 lines. The sentences in this book average nearly two pages apiece; it contains 16 sentences and 30 pages.

Origin of "E Pluribus Unum."

Although it is not quite certain what suggested our national motto, "E pluribus unum," the origin of the phrase is not obscure. In writing of the intimate conversation of high-minded friends Cicero says (De Officiis, book I, cap. 17): "So is effected what Pythagoras desires in friendship, that many souls should be united in one (ut unus fiat ex pluribus)." The same thought is expressed in almost the same words in De Amicitia, cap. 25, "The value of friendship lies in this, ut unus quasi animus fiat ex pluribus." St. Augustine also says in his "Confessions," (book IV, cap. 8), that such friends are wont to enkindle each other's minds "et ex pluribus unum facere." The phrase is found with a different application in the "Moretum," a short poem attributed to Virgil describing the composition of a salad: "Color est e pluribus unus." . . .

Button Statistics.

If all the buttons made in a year in the United States were distributed equally among the population each man, woman and child would receive 182 with a few thousand left over for a championship series of "Button, button, who's got the button?" In other words, there are 10,000,000,000 of these useful little articles manufactured in this country yearly, and the industry has grown to such proportions that it equals in dollars invested and value of products the cutlery industry or the manufacture of oilcloth and linoleum.

America has a practical monopoly of the manufacture of vegetable ivory buttons, which are made in enormous quantities from the togua nut. This nut grows in great profusion in northern South America and Panama and provides the greater part of the buttons used in men's clothing.—Atlantic Coast Merchant.

Replacing Living Buddha.

In the city of Urga, in Mongolia, is the abode of the Living Buddha. Here, besides the Living Buddha, live whole throngs of secondary miracle workers, prophets, sorcerers and wonder doctors. All these are supposed to have divine origin and are honored as living gods.

The Living Buddha does not lie. His soul sometimes passes into that of a child born on the day of his death, and sometimes transfers itself to another being during the life of the Buddha. If the old Living Buddha be still alive, the name of his successor is kept a deep secret. If the spirit of Buddha has already gone out from the body, a special legation appears from Tibet with the new living Buddha.

Warm Underwear For Winter

The changing season requires you to don new comfort in garments. Take heed of Mother Nature's warning and come to Talbot-Quincy store to choose from our new stock this essential wear.

We have them with all the snug comfort built into them that men and boys like. You must see the garments to appreciate the splendid values we are offering.

Men's Union Suits
$1.50 to $5.00

See Our Special at
$2.25

Boys' Union Suits
$1.00, $1.50, and $2.00

Talbot-Quincy, Inc.

Hancock Street, Quincy
"The Men's and Boys' Shop"

Patronize Home Industry
SCHRAUT'S
Mother's Bread is the standard
Washington Square, Weymouth

LOST BANK BOOKS

Bank Books as listed below are lost and application has been made for payment of the accounts in accordance with Sec. 40, Chap. 500, of the Acts of 1908 and amendments thereto.

South Weymouth Savings Bank
Book No. 10,026
Book No. 5,832
3t,38,40

East Weymouth Savings Bank
Book No. 18,663 3t,39,41

"WANT" ADVERTISEMENTS

One week 50c, 3 weeks 75c

INFORMATION SERVICE

The Weymouth Chapter, American Red Cross, maintains for your benefit an "Information Service".

No inquiry is too insignificant for us to consider.

No inquiry is too difficult for us to be willing to help you with the answer.

We have at our service many resources, near at home as well as in almost every city and town in the country.

Are you interested in finding a special school?

Do you know of the advantages offered for handicapped persons?

Should you like to have a child or old person met when arriving in some city?

Do you know where to obtain particulars about the Citizens Training Camp?

Do you know the rates for that trip you wish to take?

Are you interested in scholarships? ships?

Is some question bothering you on your Naturalization papers?

Were you looking for free or inexpensive course to take at home or outside?

Are you looking for vacation opportunities?

Come and see us or telephone!

Call, write or telephone the secretary, Miss Myra A. Mitchell, on Wednesdays at Town Office, tel. Wey. 59. Evenings, Hingham Center, tel. Hingham 17.

—A bit technical, but the thoughtful fruit grower might like it,—a copy of bulletin P415 on pruning, which the state college at Ithaca has just issued.

—Usually all it takes is a little planning ahead to let everybody attend the grange or community picnic. "Nor rural sights alone, but rural sounds

Holeproof Hosiery

Everyone Admires Its Exquisite Beauty

The lustrous beauty of Holeproof Hosiery is but the outward expression of a super-fine quality that wears as well as it looks.

You pay no premium for the famous Holeproof combination of style and durability. We offer a full-fashioned stocking of highest quality silk, sturdily reinforced at all points of strain for $2.00 per pair, all popular colors. Other Holeproof silk hose are to be had at from $1.00 to $3.50 per pair, lisle at 50c and 65c.

SOLE AGENTS

REMICK'S

The Big Store QUINCY

WINTER

With the coming of winter you should be sure that your Radiantfire is ready to use, your lights properly adjusted, and your range, in fact, all your gas appliances, are in proper adjustment.

Don't start the coal fire in your heater until you need heat all day.

Use the cleanest fuel that comes to your house. It can do your cooking twelve months of the year. It is quick, clean and dependable. No storage space necessary, no bill to pay until you use it.

Old Colony Gas Company

BRAINTREE 64, MASS.

If It Requires Heat--
You Can Do It Better With Gas

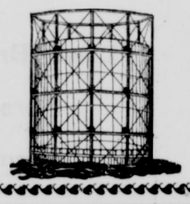

PILL BROTHERS, INC.

1459 Hancock Street. Quincy Tel. Granite 0641

We carry a full line of

Paints, Kitchen Furnishings

Russell Erwin Hardware

Shingles and Roofing Paper

SPECIALS THIS WEEK

Perfection Oil Heaters	$6 up
Wall Paper	5c per Roll and up
Wall Board	3½c Sq. Ft.
Plaster Board	4c Sq. Ft.
Galvanized Rotary Ash Sifters	$2.79
Gal. Heavy Plain Ash Barrels	$1.39
Gal. Heavy Six-Ribbed Ash Barrels	$2.49
Sanitary Cement Underground Garbage Cans (complete)	$14
Buck saws	95c

Delivered in Weymouth and Braintree

NOW is the Time to Become
A SUBSCRIBER
of the Weymouth Gazette-Transcript

YOU

Can Afford This Latest Style Victrola at the Easy Terms of

$2.00 Weekly

You've been thinking of one
— Why Not Have It Now —

KINCAIDE'S

1495 Hancock St., Quincy

FORTUNE-TELLING OLD "ART"

Delving Into the Future by the Aid of Tea-Leaves Survival of Ancient Superstition.

To tell a fortune by tea-leaves, you turn your cup upside down in the saucer and whirl it around three times after drinking your tea. Turn the cup again and examine the leaf-fragments clinging to bottom and sides. Then you can read your future in what the leaves look like. Of course you can't count on it being true, but you can get some harmless fun out of it. There were many other old superstitions. In Egypt, a bowl or cup was filled with water and a boy gazed into it until he became hypnotized and "saw things." The magician interpreted what the boy thought he saw. The strolling magicians of North Africa perform the same trick today by means of a drop of ink in a boy's hand. When Joseph sent his messengers to find his silver cup in Benjamin's sack, he instructed them to say: "Is not this my lord's cup in which my lord drinketh and wherein he divineth?" Hence the mystic qualities of the cup. Ceromancy consisted of dropping melted wax into water and divining by the forms the wax assumed in cooling. It is a very old art, but tea was only introduced into Europe in the Seventeenth century; yet the primitive mind still subsisting in man at once seized upon the tea-grounds as a means of foretelling the future, as that same mind had seized upon the melted wax thousands of years before.

GLOVE BY NO MEANS MODERN

Its Use Can Be Traced With Unerring Accuracy Back to the Most Remote Times.

The origin of the glove dates back to remote antiquity. There is reason to believe that the ancient Persians wore them, since it is mentioned in the "Cyropoedia" of Xenophon that on one occasion Cyrus went without his gloves. It is also known that some kind of protective coverings for the hands were used by the Romans in certain kinds of manual labor and in battle. The English scholar, Dawkins, discovered on a bone dating from prehistoric days a design which he claimed to be a picture of a glove. On the monuments of the Pharaohs in Egypt there are represented among the tributes paid by subjected people gloves of the shape of the long suede worn by modern women.

Homer speaks of the gloves worn by the ancient Greeks in garden toil, and, though a crude mitten may be meant, it is also thought that the ancients knew the fingered glove. Gloves of the ancients corresponded in color with their foot coverings. The sandals and bootlike stockings were generally white or pink. Mittens are among the dress accessories found with mummies of priestesses dating from the 21st dynasty of Egypt. They were of the same material as the upper garment.

Tibetan Wool Market.

At Patsao in the wilds of Tibet is held the wool market to which come annually the merchants from the rich plains of India. The Tibetans barter the fleeces of their flocks for the rice, tea and cotton with which the pack mules of the traders are laden. The wool of the Tibetan sheep is in much demand, but as the animals cannot live below 10,000 feet, prospective purchasers are obliged to climb the rocky steeps into the very heart of the Himalayas. The market opens about the middle of July when herdsmen and merchants pitch their respective camps in a high valley 13,000 feet above sea-level. The sheep are shorn on the spot and emerge looking incredibly slim and forlorn, from a mass of wool which lies on the ground like a buffalo robe. When the market is made, the fleeces are wound about with ropes and pressed into as small a compass as possible. They are then loaded upon the pack-animals, and masters and mules turn their backs upon the inhospitable hills, well pleased to begin the descent toward their native plains.

Birds' Nests Nourishing Food.

On Tawi-Tawi island of the Sulu archipelago live colonies of the little swallowlike swifts that make the edible birds' nests, so beloved of the Chinese. These birds have some sort of glands in their jaws that secrete a thick glue which they stick up against the wall as a swallow does mud, and the nest when completed looks like white glass, but is very light.

They are sold to the traders for their weight in Mexican silver, and it takes 17 nests to balance a dollar. They are supposed to be extremely nourishing and the broth is in demand for invalids.

After the "first chop" nests are collected the birds begin at once the construction of the second chop, but these are worth only about one-half the first chop. When these are knocked down the birds resort to moss with only enough glue to hold it together. These are allowed to remain and in them they raise their broods.

Presence of Cream a Surprise.

A family found a good deal of cream on a bottle of milk which had been standing overnight.

When the milkman called in the morning the maid held it up to the light and said, "Look here, I have never seen anything like this before on your milk."

The man looked at it for a moment, scratched his head, and replied, "Well, I don't know what's the matter, but you can throw it out and I'll give you a fresh bottle in its place."

Football Season Opened With Fluke

WEYMOUTH A. A. LOSE

Whitman Legion defeated Weymouth A. A. 7—0 at the Fair Grounds last Saturday. In the last few minutes of play Brennan of Whitman made a fair catch of Mason's punt and elected to try for a goal from placement. The attempt for a goal failed and the Weymouth players seeing the ball roll out of the field of play made no attempt to recover it. Kenneally of Whitman fell on the ball and the referee immediately gave his decision that Whitman had scored a touchdown.

Except for this fluke play the game was practically even thruout. Weymouth had the edge on their opponents carrying the ball, gaining twice as many first downs while the Legion boys evened this up on the exchange of kicks, Weymouth's ends being unusually slow getting down the field under the ball.

Lemon, Kenneally and Brennan excelled for Whitman, while Butler, Curtin and Mauro did well for the locals.

The summary:

WHITMAN LEGION		WEYMOUTH
Higgins le		re Lonergan
Davidson le		re Nolan
Elliott lt		rt, Butler
Meuse lg		rg, Holbrook
Tobin lg		c, Monahan
Jenkins c		c, McKenna
Pero rg		lg, Cicchese
Pennyman rg		lg, Pero
Lemon rt		lt, J. Welch
Barrows re		le, Jerpi
		le, Dwyer
Ahearn qb		qb, Curtin
Brennan qb		
T. Walsh lhb		rhb, Leionen
Sweeney lhb		
Kenneally rhb		lhb, Mauro
Kane rhb		lhb, Dwyer
		lhb Tooher
Mathewson fb		fb, Mason

Score by periods	1	2	3	4	Total
Whitman	0	0	0	7	7

Touchdowns made, by Kenneally. Point by goal after touchdown made by Lemon. Referee, Murphy. Umpire, Blair. Linesman, Edmonston. Time 10m periods.

Other league games played resulted as follows—Abington 10, Quincy 0, Rockland and Plymouth played to a tie

COMMENTS BY TOUCHDOWN

Butler was the outstanding linesman of the game. His play was good in every department and he followed the ball at all times.

Cichese and Pero, both playing their first game, did well.

Monahan's injured knee prevented him from doing as well as usual.

"Bull" Mason hit the line hard. His plunging made several of the locals first downs.

Weymouth completed one out of two attempted forward passes. That one Curtin to Mauro netted fifteen yards.

Capt. Lemon of Whitman didn't seem to be very popular with the rooters on the Weymouth side. His apparent offside play seemed to pass unnoticed by the officials.

A number of minor injuries showed up at Sunday practice. Capt. Curtin has a pulled ligament in his shoulder Bill Dwyer a bruised instep and Bill Tooher a slightly sprained shoulder. It is expected that all will be able to play in tomorrow's game.

Leinenon's steady playing thruout the game was noted by few. Nearly everyone loses sight of the back whose job it is to furnish interference for the ball carriers.

Desmond and Horgan, first-string ends were both absent. Jerpi and Lonergan filled their places until the two Bills—Nolan and Dwyer—stepped in.

A great deal of hunting has failed to find anything in the rules specifically covering the point on which Whitman was given the game.

A STARTLING EXPOSURE of BOOTLEGGING .. in .. NEW ENGLAND

WELL organized and financed groups of men and women are selling so-called whiskey in every city and town in America. Yes, right here in New England —in your own neighborhood!

Are your neighbors "in the ring"? How do they get it? How do they evade the law? It is no longer a question. The absolute facts are known. Furthermore, the complete, inside story of the bootleggers in New England will be published.

Begins Next Sunday October 14th in the
BOSTON SUNDAY ADVERTISER
and Continues Every Day in the
BOSTON DAILY ADVERTISER

Make sure that you get every issue. Read the details of the most startling and sensational exposure of its kind ever printed.

Where the bootleggers get the booze, where the "hootch" and "moonshine" is made; who sells it; how much protection money is paid and *to whom it is paid*. Everything is told; real names, addresses, dates, facts with affidavits are given.

Order from your newsdealer today— read the whole astounding story.

BOSTON ADVERTISER
DAILY SUNDAY

South Shore Insurance Agency

Established 1870

New Savings Bank Bldg., Washington Square,

WEYMOUTH

INSURANCE

of every description

Charles H. Chubbuck

successor to A. S. JORDAN & CO.

Weymouth 0098——Telephones——Weymouth 1275

Boy!---but that's good

Ice Cream

always ask for

Price's

Have you tried our LEMON and LIME FLAVOR.

If not you have missed a treat.

Try it in combination with other flavors. IT IS DELICIOUS!

We have many flavors always on hand. Give them a trial.

We Advise Putting In NOW a

Cord of Dry Swamp Maple or Oak

for fireplace or to burn in heater on mild days.

IT WILL SAVE YOUR COAL

A. J. RICHARDS & SON

Telephone Wey. 0051

East Weymouth Savings Bank

DEPOSITS

Go on Interest the 10th of Each Month

HOURS: 9 A. M. to 3 P. M. daily; Saturdays from 9 A. M. to 12 M.; Monday evenings from 7 to 8.30 for deposits only.

F. L. ALDEN, President.
F. P. ABBOTT, Treasurer.

HOUSES HOMES

Built as you want them in a nrst class way

Or look at a couple I have just completed that are For Sale

Appraiser of Fire Losses

JAMES P. HADDIE

Over 35 years a Carpenter and Builder

Estimates given on all kinds of Building

Jobbing promptly attended to

No Carpenter or Building job too small or too large for us.

Commercial St., and Fisk Ave. or telephone Wey. 1314-M

BIG Results from LITTLE "Ads"

in the Gazette-Transcript

BE PHOTOGRAPHED THIS YEAR ON YOUR BIRTHDAY

THE RICE STUDIO

9 Cliveden St., Quincy.

FRAMES! FRAMES! FRAMES!!

The Short Street with the Bright Lights.

The Money Bag

By FRANK H. WILLIAMS

(©, 1923, by McClure Newspaper Syndicate.)

Dan Thumma dropped the heavy bag of currency on the floor at his feet as he sank into a chair at the rude table. He drew his automatic from his hip pocket and put it on the table in front of him. Then he relaxed for the first time in 24 hours. He was tired, dead tired, and he was glad of the respite, glad of the chance for resting before again trying to make his get-away.

Of course there was no telling how long the respite would last. Dan had only by a stroke of luck managed to elude his pursuers and reach this lonely cabin on the mountainside, where as a boy he had been accustomed to spend the nights when on hunting expeditions. And, too, there was as yet no certainty that he could accomplish his get-away in safety. He knew that his great height, his striking features, his breadth of chest made him a marked man and increased his difficulties.

It was good to relax, to yawn and stretch himself. Perhaps he might even snatch a few moments of sleep.

Dan slumped more comfortably into the chair. Forty winks would do wonders for him. Just forty—

Almost at the instant he was drifting into slumberland, Dan's wandering senses came instantly to their usual alertness.

Behind him, in the small kitchen adjoining the room where he was seated, he heard a noise. And with a sort of sixth sense he became aware that some one was watching him through a crack in the kitchen door.

Dan wondered whether this watcher was an old or new enemy—he had no idea that it might be a friend. But it wouldn't do to frighten the watcher away.

So Dan with unhurried movements, took from his vest pocket the tiny mirror by which he made a semblance of a toilet when he was roughing it and cupped it in his hand, so that by gazing in it he could see the door behind him.

Dan felt a distinct thrill at what he saw. For it was a girl's face he glimpsed in the mirror—a young girl and a pretty girl. And, as the girl's face flashed into view on Dan's pocket mirror, he knew with that instinctive knowledge which is more divine than human, that here was the one girl in the world for him—the one girl for whom he had been holding his heart fresh all his twenty-eight years of life.

But the appearance of the girl presented a problem. Of course, there was nothing to fear from her, but, still, she might be one of the crowd who were trying to prevent his getaway with the bag of boodle at his feet.

For a moment or two Dan considered the matter. Then, with characteristic directness, he dropped the mirror on the table, grabbed his automatic with his right hand, and leaping from his seat raced to the kitchen door. Dan heard a little gasp. The door was slammed in his face. But Dan thrust vigorously against the door with his shoulder.

The door gave way suddenly and with difficulty he saved himself from falling headlong into the kitchen.

When Dan regained his balance, he found himself looking straight into the barrel of a wicked looking revolver calmly pointed at him by the girl who eyed him belligerently. And even in this startling situation he noted with delight that the girl was just the right height, that she was well built, and that evidently she was a match for his own resourcefulness and courage. As he noted all this his heart leaped to her. He knew that his life and his soul were irrevocably hers.

For a moment Dan eyed the girl, smiling a little, while she returned his glance unflinchingly and coldly.

"Well," said Dan at last.

"Well," said the girl, in a rather deep voice. "The game is up. Go and get that bag and bring it here."

Dan felt a chill of dismay at this.

"So," said Dan, "you're one of the gang of thieves that's trying to get it away from me?"

The girl shrugged her shoulders ever so slightly.

"When thieves fall out—" she quoted. "That money was stolen from the First National bank at Brampton last Tuesday. The thief got away. You're the thief and—I'm going to get the money."

Dan laughed a bit at this. And yet on second thought he felt the situation wasn't such a laughing matter after all. The girl had the drop on him, she was coolly determined and he felt she was capable of shooting him if she felt like it. What could he do?

"Get it!" the girl commanded.

Dan turned slowly toward the room where the bag lay, revolving the situation in his mind. He didn't want to get into gun play with the girl—he didn't want to harm her, and he didn't want her to harm him. Still, he simply couldn't let her get away with the money—he couldn't!

He walked slowly toward the bag.

As he did so there was a sudden sound at the door through which Dan had entered the house. The door was violently thrown open and a burly, rough-faced man hurled himself from the door at the bag.

There was no doubt of the man's intention. He was bent on getting the money bag.

Dan raised his right hand to shoot at the intruder. But before he could pull the trigger there was a flash from the dark doorway and the automatic dropped from Dan's hand. Some one from the door had shot him in the wrist.

The intruder now had the bag in his arms and was crawling toward the door. In a few moments more he'd be at the door and make his escape.

At this Dan, with a hoarse growl, hurled himself at the intruder unmindful of his wound. He heard the girl scream in the kitchen and heard her rush toward him and he was partly conscious of another person entering the door. But for the moment all his attention was centered on getting the money bag away from the man who was trying to escape with it.

Dan's antagonist was a vicious fighter and would have been a pretty even match for Dan under ordinary circumstances. As it was, with his right hand helpless, Dan felt as though it was an almost impossible fight—as though he had no chance in the world.

It was only for a moment, though, that Dan felt this way. Then, with a sudden surge of strength, he fought himself free from his antagonist and leaped to his feet. With his good left hand he caught up the money bag, which had dropped from his antagonist's grasp, and made for the door. He heard the girl scream again. At any moment he expected to hear a shot from her revolver. But he didn't dare wait; he must get away.

Dan plunged at the dark doorway and then stopped short. Standing in the doorway, grinning at him, was a huge bulk of a man—a man who was even larger than Dan himself. And in the man's right hand was an automatic, with which he was covering Dan.

"We've got him," cried the grinning man. "Good work, Miss Daugherty!"

Dan turned to see the girl covering his recent antagonist with her revolver while the latter moaned on the floor. But the girl's eyes were on Dan, big and sorrowful.

"We'll split the reward," went on the man who was covering Dan.

Dan whirled around at this.

"You're a detective?" queried Dan.

"Sure, one of the Financial Institution Protective Agency's detectives."

"Where's your star?" demanded Dan.

"Here," was the reply, as a coat lapel was pushed back and a star flashed at Dan. "And Miss Daugherty's got one, too."

For a moment there was silence in the room. Then, suddenly, Dan burst out in a wild gale of laughter.

"What's so funny?" demanded the detective.

"Nothing, much," said Dan. "Only I'm against this thing of not letting operatives know each other. I thought Miss Daugherty and you were all members of the gang of thieves who swiped the money and from whom I got the money bag. I thought you were of Husky Bill's gang here," he indicated his late antagonist still lying on the floor. "Bill's gang's been trying to get the dough from me ever since I got it away from them. I've had a heck of a time escaping from them."

"What're you talking about?" growled the detective.

"Only this—the reward will be split three ways." Dan turned back the lapel of his coat. "I'm one of the agency's detectives, too."

"Well, I'll be blowed!" exclaimed the detective.

Dan turned to the girl and found her eyes shining at him with a promise in them that thrilled him to his very soul.

"What do you say?" he asked the girl.

"I'm glad—so very, very glad!" she cried.

And impulsively she caught his unwounded hand in her's and held it tight.

BOILER IS CENTURIES OLD

Pompeii Finds Proof That Romans Knew and Made Use of the Tubular Principle.

Some time ago an interesting discovery was made in the museum at Naples, where the works of art and utensils found in the buried city of Pompeii are preserved. Careful inspection of one of the ancient copper vase-shaped vessels there has shown that it is in reality a tubular boiler.

That this form of boiler should have been known to the Romans 2,000 years ago is somewhat remarkable. For just what purpose it was used is not known, but the boiler is well constructed and contains five tubes running across a central firebox, and so arranged as to permit the water surrounding the firebox to circulate through them in a continuous current. The soldering of the tubes was so skillfully done that it remains intact today, and the cover of the boiler closes hermetically.

It has been suggested that it may have been employed for distilling purposes. However that may be, its preservation for so many centuries under the ashes of Vesuvius proves that tubular boilers are not altogether a product of modern invention.

What Could Mother Say?

Zellamae, age six, was fond of killing insects in spite of her mother's admonition that "God didn't like little girls that did such things."

"Well, look what you do," the little girl replied to this warning one day.

"Just what do I do?" the mother asked.

"You know what you do isn't very nice," persisted the child.

"What is it, then?"

"Look at all the roaches you kill," retorted Zellamae.

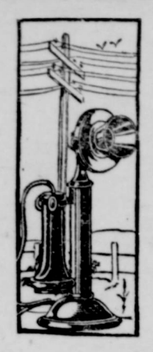

SALE OF LINOLEUMS

Phone Weymouth 1281-M

In Variety of patterns and excellence of quality, the Linoleums offered exceed any previous assortments.

It also affords you a chance to get acquainted with the splendid economy and convenience of Linoleum covered floors.

Ford Furniture Co.

7 Cottage Street, East Weymouth

Just around-the-corner from Broad Street.

ALVIN HOLLIS & CO.

DEALERS IN

COAL, HAY, GRAIN AND FLOUR

AGENTS FOR

NEW ENGLAND COAL AND COKE

Egg, Stove and Nut Sizes

ALSO AGENTS FOR

Lowe Bros. Paints and Varnishes

Pure Linseed Oil, Shellac

and Dutch Boy Lead

SOUTH WEYMOUTH Phone Wey. 0202

1923	OCTOBER					1923
SUN	MON	TUE	WED	THU	FRI	SAT
	1	2	3	4	5	6
7	8	9	10	11	12	13
14	15	16	17	18	19	20
21	22	23	24	25	26	27
28	29	30	31			

DEVOE

Paint and Varnish Products

Prevent Destruction

Dust Devils!

Millions ride in on every breeze

They lay a pall of ugliness over the beauty of the rooms. Their defiling fingers strangle the charm and besmirch the cleanliness of the home.

Prevent the evil that dust can do. Apply Devoe Velour Finish.

This flat oil paint, because it is *washable*, insures the constant beauty and cleanliness of the walls.

T. F. KELLY

738 Broad St.

East Weymouth

Have walls that can be laundered! Use: Devoe Velour Finish—a flat oil paint. Devoe Holland Enamel—smooth as glass—hard as tile.

Lamson-Hubbard
HATS and CAPS
Are the choice of men who appreciate the best in headwear
C. R. DENBROEDER, W. H. SNOW, R. E. WHITMAN,
East Weymouth Washington Square South Braintree

J. F. SHEPPARD & SONS, Inc.
EAST BRAINTREE QUINCY
Telephones—Braintree 025; Quincy 0232 W or 2420

Ruxton's Express
FOR EVERY PART OF WEYMOUTH
East — North — South — Weymouth
To Boston 3 Trips Every Day
WEYMOUTH OFFICE—211 BRIDGE STREET
TELEPHONE 310
BOSTON OFFICES AT
57 Chatham Street 77 Kingston Street
284 Franklin Street

CAPEWAY BAKERY Inc. East Braintree
WE SPECIALIZE IN
REAL COOKIES
and our products in the list below are good:
HOMEMADE CAKES SPONGE CAKES POUND CAKES
LITTLE CAKES FANCY CAKES CUP CAKES
BREAD RYE BREAD RAISIN BREAD
GRAHAM BREAD ROLLS DOUGHNUTS
PIES SCOTCH MEAT PIES, WED. and SAT.

Best Time of the Year to Build
FOR PLANS AND ESTIMATES
SEE Thompson Building Co. Carpenters & Builders
Up-to-date Carpenter Shop Equipped for Making and Repairing Screens and Furniture.
Lathe and Band Saw Work.
Screened Doors and Window Screens Made to Order.
Telephone 294-W Henry C. Thompson 564 Broad Stree East Weymouth

TWO TELEPHONES

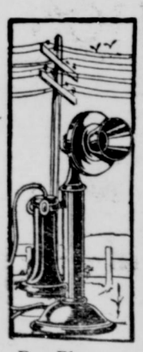

Day Phone Wey. 0145

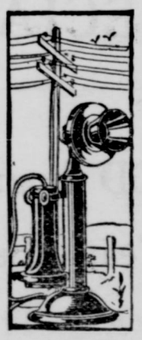

Night Phone Wey. 0309-R

Always at your service
Weymouth Gazette-Transcript

JUST FUN

SLIGHTLY NERVOUS

An English barrister, after a particularly trying day, came home with his nerves on edge, and at once sought refuge in his own study, well away from the noises of the household machinery.

He sat down by his fire and was gradually getting calmed down when the cat which had been sitting there too, got up slowly and walked across the room.

The master turned on her and said indignantly: "Now, what are you stamping around here for?"

Checkmated.

Scheming Husband—My dear, they tell me that this year it will be the fashion to wear last season's hats.

Wife—How delightful! You have always complained of my being too fashionable, and now for once I can please you perfectly by being out of fashion.

Scheming husband (in a puzzled tone)—By being out of fashion?

Wife—Yes, dear, I'll go downtown this afternoon and order the loveliest new thing in spring hats.

A RARE ARTICLE

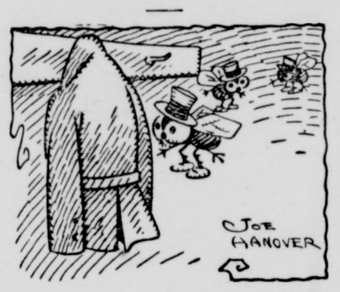

Moth—Come on, fellows, here's a real wool coat!

As the Boys Think.

What are little girls made of, made of,
What are little girls made of?
Vanity, rouge, and high-heeled shoes,
And that's what little girls are made of.

Observant Youth.

The head of the firm caught the office boy telling falsehoods.

"I'm surprised at you!" he said. "Do you know what they do with boys who tell lies?"

"Yes, sir, was the reply. "When they get old enough the firm sends them out as traveling salesmen."

A Pirate His Real Desire.

Johnny—Mother, when I grow up I want to be a minister.

Mother—Oh, you dear good boy! And why?

Johnny—'Cause I was reading that boys never grow up to be what they want to be.

The Window Display.

"I understand that pawnbrokers in Pittsburgh are liable to arrest if they display blackjacks and brass knuckles."

"That is as it should be. It removes the suggestion of summary vengeance on the people who are going to buy all those musical instruments."

HIS HAND

"Has he a flowing hand?"

"My dear, he just floods his letters with love!"

Utopia.

The telephone girl never fails
The call to understand;
She gets the number right first time
In Movie Land.

Hair Restoring Testimonial.

"I don't know whether to publish this testimonial," said the inventor of a new hair restorer.

"What does it say?" asked a friend.

"Before I used your hair restorer I had three bald patches on my head. Now I have only one!" read the inventor with a smile.

National Beverages.

"I understand Paris is suffering for a lack of beer this summer," remarked the storekeeper.

"Well," observed Uncle Bill Bottletop, "that helps to even things up a little. The cost of champagne in Berlin is prohibitive."—Washington Star.

Nothing Personal.

Farmer Tossell—You used the word "donkey" several times in the last few minutes. Am I to understand you mean anything of a personal nature?

Farmer Corner—Of course not. There are lots of donkeys in the world besides you.

The Sentimentalist.

Girl (to shy lover)—You've hardly spoken a word all the evening, Sandy, and yet you write me such beautifully long letters.

Sandy—Aye. A'm just thinkin' what A'm going to put in ma next!—Humorist (London).

Some of us
REMEMBER
This Week in History
10—20—30—40—50
Years Ago

10 YEARS AGO

Gazette, October 10, 1913

Pansy Circle, Kings Daughters, gave barn party and "huskin bee" at stable of Robert S. Hoffman

Monday Club opened season at Odd Fellows Opera House, Mrs Arthur V. Harper welcomed the members; music and tea

Defender and Conqueror won fifth and seventh prizes at Brockton Fair muster

Village Study club held first meeting of season; the drama "Romeo and Juliet" was read by Arthur C. Heald, K. E. Mocar, Prince H. Tirrell, Mrs. Torrey, S. R. Cook, Mrs. A. C. Heald, Walter L. Bates, Rev. W. W. Rose, Miss Helen L. Rockwood, Miss Ruth N. Tower, Mrs. William Fottler, Mrs. Henry S. Stowers, Mrs. Bates Torrey, Mrs. Marjorie Wentworth, Mrs. W. T. Simpson, Herbert Rockwood, Mrs. Frank H. Wood, Miss Helen E. Courtney and Miss Helen Reid

Rev. Daniel W. Waldron addressed Brotherhood of Pilgrim church

Rally day and promotions in Sunday School of East Weymouth Congregational church

Harold Gloster elected president of class of 1914 of Weymouth High

South Weymouth Grange held fair in Clapp hall

Weymouth Fair netted $1000

Fountain in Washington Square put in commission

Died—William J. Hackett, prize runner; John W. S. Wolfe, John Fogarty

Progressive rally held in Jackson Square

Harvest supper of Auxiliary of King Cove Boat club

20 YEARS AGO

Gazette, October 9, 1903

The lineup of the W. H. S. football team in 1903 was Whelan, Barnard, Joy, Rockwood, Ryan, Conathan, E. Sheehy, Burrell, Kennedy, Merchant and V. Sheehy (captain and full back)

Fair of Monday Club at Odd Fellows Opera House; vaudeville the first night, and farce "A Majority of One" second night

Mrs. Margaret Deland speaker at opening meeting of Old Colony club

Mrs. Nathan G. Bates elected president of Ladies Aid Society of Old South church

Century club of North Weymouth debated resolve "That automobiles ought to go"

Col. Edward Anderson spoke at East Weymouth Congregational church on "The work among the Deep Sea Fishermen of Labrador"

Frank A. Richards installed as governor of Wessagusset Colony, U. O. P. F.

Married—August J. Ducker and Florence Elma Vinal, Charles F. Sanborn and M. Louise Peterson

Died—Josiah Martin, Mrs. E. E. Mocar, Mrs. John Bowditch, Frank H. Mason, Mrs. Ancel Burrell

30 YEARS AGO

Gazette, October 13, 1893

Greenhalge and Wolcott the Republican candidates for governor and lieutenant governor

Democrats nominated Frederick W. Whitcomb of Holbrook for senator

Dr. W. A. Drake resigned as chairman of School Committee and Robert F. Raymond as teacher of music

Benefit given H. N. Goodspeed of Institute baseball club; Institutes defeated Braintrees 9 to 3

North Weymouths defeated Allens of Brockton 6 to 5

Tickets on sale for Institute lecture course

Columbian club of East Weymouth discussed the roads of Weymouth

John F. Merrill renominated by Republicans for senator

Runaway accidents to Mrs. George B. Pierce and Mrs. Curtis; another to Mrs. Frank Burrell, Miss Bessie Burrill and Mrs. Cushing

Edith Tirrell entertained Beacon Dramatic club of Boston

Burglars entered residence of J. Henry Packard

Mr. and Mrs. Joseph Cummings observed 20th wedding anniversary

Democrats renominated A. P. Worthen for Representative

Married—Walter F. Pratt and Carrie M. Stowell

40 YEARS AGO

Gazette, October 12, 1883

President Richards in chair at monthly meeting of Weymouth Historical Society; Rev. S. J. Axtell of Baptist church spoke of the Axtells of England and America

Augustus J. Richards elected president of Republican club

Henry Bowen gave a party and served supper

Rev. John Crane ordained at Narragansett, R. I.

Col. B. S. Lovell renominated by Republicans for senator

D. D. G. M. C. W. Seymouth made visitation to Orphans Hope lodge

Improvement Society of South Weymouth unable to get quorum

E. D. C. Derby and B. F. Locke and families of South Weymouth left for California to live

Mr. and Mrs. Thomas B. Seabury of North Weymouth surprised on 25th wedding anniversary; presented bed lounge

Apron festival in Pilgrim vestry

Roller skating at Clapp building, Lincoln Square

Married—William H. Fenno and Myra M. Lawrence

Died—James Lynch, Mrs. Rosetta Kennedy, Andrew J. Hosley

50 YEARS AGO

Gazette, October 10, 1873

Grand concert by Germania Band under auspices of G. A. R.

John W. Loud won prize at Weymouth Fair for raising largest quantity of cranberries, about 200 bushels

Auction sale of tickets for Lyceum course at South Weymouth; one premium of $25 paid

Norfolk county fair at Readville; dinner in large tent; Col. Rusell president

Henry Loud sold out store at East Weymouth to Capt. C. W. Soule

West Roxbury and Charlestown annexed to Boston

Married—Preston F. Lewis and Eliza Reed Orcutt

Died—S. A. Rockwood

SELL or BUY
YOUR
Real Estate
WITH
Chamberlain & Burnham, Inc.
One of New England's Best and Largest Real Estate Clearance Houses
No charges unless we sell
294 Washington Street, Boston
Tel. Congress 3053—4527
Local Manager:
ARTHUR P. POPE
20 Congress Street, Weymouth
Tel. 1284-W

STORAGE ROOMS
For Furniture and Other Merchandise
at
C. W. JOY'S
Bonded Storage Warehouse
159 Middle St., East Weymouth
Tel. Wey. 0242M
Second-hand Furniture For Sale

IRA K. STURTEVANT
Piano and Furniture Moving and Jobbing
Long distance and storage
105 Middle St.,
EAST WEYMOUTH
Tel. Wey. 1070M

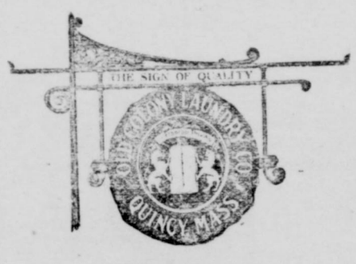

Weymouth Deliveries
Tuesdays and Fridays

LYMAN F. PRATT
Plasterer, contractor, bricklayer
masonry and concrete work
24 Holbrook Rd., North Weymouth
Tel. Wey. 0035

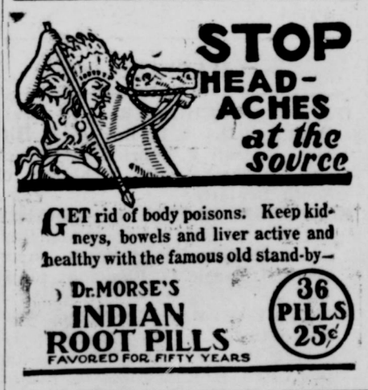

GET rid of body poisons. Keep kidneys, bowels and liver active and healthy with the famous old stand-by—
Dr. MORSE'S INDIAN ROOT PILLS
FAVORED FOR FIFTY YEARS
36 PILLS 25¢

John J. Gallagher, Inc.
Telephone Granite 1911—1912
Manufacturers' Agent and Wholesaler
in
Mason's Supplies and Building Materials
PAINTS, OILS and HARDWARE
230 Water Street
93 Federal Avenue
Quincy tf

Teacher of Piano
Margaret Z. Ahern
Tel. Wey. 0878W
24 off Common St, Weymouth
37tf

DANIEL E. GOODWIN
Teacher of Piano
1046 Pleasant St, East Weymouth
Tel. 1115-J 4t38-41

Herbert A. Hayden
PIANO TUNER
PIANOS FOR SALE
78 Cleverly Court, Quincy Point
Tel. Granite 3325R

PIANO TEACHER
Miss Priscilla Mayo
351 Commercial Street
East Weymouth
Tel. Wey. 0543
8t,37,44

M. Eleanor Healy
Silver Specialty Shop
LADIES' AND MISSES'
High Grade
Coats, Suits and Dresses
Room 509 Blake Building
Boston tf,35

MINNIE E. CURRY
Manicuring, Shampooing, Waving
Face and Scalp Treatments, Etc.
32 Washington Square, Weymouth
Evenings by appointment.
PHONE WEYMOUTH 1147-M

Bertha L. Cameron-Guild, M. D.
111 Pleasant St., South Weymouth
OFFICE HOURS: until 9 A. M.
From 2 to 3 and 7 to 8 P. M.
Sundays by appointment
Tel. Wey. 1166W. 50tf

JOHN NEILSON
REGISTERED OPTOMETRIST
JACKSON SQUARE
EAST WEYMOUTH

Watch, Clock, Jewelry and Optical Repairing
For 17 years with Waltham Watch Co.
C. N. FOGG, Jeweler
60 Commercial St., Weymouth

M. MIRKIN
UPHOLSTERER
1056 Hancock Street
Near Quincy High School
Tel. Granite 3092W
Res. tel. Granite 1356J

J. H. PRATT CO.
GENERAL TEAMING AND JOBBING
39 Hawthorne St., East Weymouth
Tel. Wey. 0399M

E. W. HUNT
REAL ESTATE
Auctioneer—Appraiser
Property care for Rents collected
Tel. Wey. 0402W
59 Front St., Weymouth

JOSEPH CREHAN
PLUMBER
And Sheet Metal Worker
16 King Ave., Weymouth
Tel. Wey. 0878M

T. J. CONNOR
Practical Plumber
Steam, Hot Water and Warm Air Heating. Sheet Metal Work.
General Repairing
Estimates cheerfully given
Satisfaction guaranteed
25 Pleasant St.,
SOUTH WEYMOUTH
Tel. Wey. 0134J

JAMES H. PITTS
Certified
Plumbing and Heating Contractor
Sanitary Conditioning
All work promptly attended to
Bicknell Square, North Weymouth
Phone Weymouth 1390 8tf

RAY O. MARTIN
Plumbing and Heating
Stoves and Ranges, new and second-hand; also repairs. Agent for the famous Glenwood Ranges
Estimates cheerfully given on all kinds of work.
Washington Square, Weymouth
Tel. Wey. 0103R

EVENING SCHOOL
Shorthand and Typewriting
Pitman or Gregg Shorthand
Open for registration
every evening
Classes begin Sept. 13
ALICE F. F. BARRY
Rooms 312-316 Norfolk Bldg., Quincy
Phone Grainte 1801-J

Antiques Wanted

On account of the detour at Quincy Avenue I have transferred my stock of antiques to my home shop at 154 Commercial Street.

I still wish to buy Antiques of all kinds,—Furniture, Dishes, Silverware, Cross Stitch, Hooked Rugs, Stamps,—anything old.

MRS. KATE PIERCE THAYER
3t,39.41 Weymouth

VIOLA G. BROWN
Teacher of Violin
Soprano Soloist, Reader
Has Re umed Teahing
Studio—395 Pond St., So. Weymouth
Phone Wey. 1405R 6t,38,43*

Plant Perennials Now
They will bloom next Spring

Big clumps of Hollyhocks, Larkspurs, Canterbury bells and others at bargain prices. We will do the planting if you wish.

WEYMOUTH NURSERIES
65 Chuich St., Weymouth Heights
Tel 0287R

Willard J. Dunbar & Son
UNDERTAKERS
AND
EMBALMERS
802 BROAD ST., EAST WEYMOUTH
Lady Assistant Motor Service
Telephone Weymouth 93

C. C. SHEPHERD
Formerly with J. S. Waterman & Sons of Boston.
FUNERAL DIRECTOR--EMBALMER
WEYMOUTH **SO. WEYMOUTH**
170 Washington St. **134 Pleasant Street**
Telephones, 1010-R—W
Lady Assistant Mrs. Shepherd
Night and Day Service

DANIEL H. CLANCY
UNDERTAKER
Washington, St., Weymouth
CARRIAGE AND MOTOR SERVICE
Telephone, Weymouth 814 W

Joseph W. McDonald
398 BROAD STREET
Registered Embalmer
And Funeral Director
Tel. Weymouth 45-W

C. L. RICE & SON
Funeral Directors
AND
Embalmers
294 Union Street, Rockland
Telephones
Office 56W Residence 56R
Res. 331M Night Calls 56R
Rockland Exccange

Thomas Carrigg & Son
Designers and Manufacturers of
ARTISTIC
MONUMENTS
IN ALL KINDS OF GRANITE
Also Building Work
JOBBING
Show Yards and Works: Weymouth St.
HOLBROOK, MASS.
Telephone, Randolph 196-W
Save Agents Commission
Buy off the man who does his own work, with 38 years' experience.
Telephone or write and auto will go any distance to show you our stock on hand.

For Sale

FOR SALE
An upright piano $200, lady tenor banjo $60, Springfield auto trailer $70, ¾ deck, 17 ft. Arnold mahogany canoe $75 and an old Franklin stove. Phone Somerville 3340 3t,40,42*

PIGS FOR SALE
Sixteen pigs Crossed Berkshires and Chesters, eight 10 weeks old, ten 12 weeks old. Edw .W. Fields, Summer St., South Weymouth, tel. Wey. 0705W. 3t,40,42*

DUCKS FOR SALE
Indian Runner ducks June hatch for sale. Tel. Wey. 0571W after 6 P. M. 3t,40,42*

FURNITURE FOR SALE
Old-fashioned furniture in good condition. Call any evening or Saturday afternoon at 87 Broad St., Weymouth 3t,39,41*

ROOMS TO LET
Furnished rooms to gentlemen, all improvements, in family of two; 264 Washington St., Weymouth. 3t,39,41*

FOR SALE
High grade Home-made Candies
Old-fashioned Chocolate Creams
a specialty
Toy lollypops for children's parties
Candies of all kinds made to order
Tel. Wey. 0855M
M. RICHTER
367 Ralph Talbot St.,
South Weymouth
2t,40,41*

LOTS FOR SALE
Four building lots on Sterling St., East Braintree. Apply at Hobart's store, Weymouth. 3t,39,41

FOR SALE
We have fresh dressed fowl and chicken. B. D. Metcalf, 80 Neck St., North Weymouth, tel. Wey. 0364M. 3t,39,41*

FOR SALE
HEATER FOR SALE
One Magee hot water heater, 1250 foot rad. Diameter of grate 2 ft. Price $75. J. Otis Hollis, tel. Braintree 0480. 3t,39,41

POULTRY FOR SALE
A real poultry bargain. Selling out our fine flock of pullets. Several different breeds, $15 and $18 a dozen. Call Granite 3518W. Mr. Martell. 3t,39,41*

BUNGALOW FOR SALE
The sum of $500 down buys a 5-room bungalow near schools, trains, etc. Price of bungalow $4560. Call owner Braintree 0901R. 3t,39,41

STOVE FOR SALE
Stove—combination coal and gas. Small size. Will sell for $35, tel. Wey. 1219W. 3t,39,41

PIANO BARGAIN
Beautiful upright piano for sale, price $75, only $15 down and $5 per month; moved free, including my music cabinet, bench, scarf; have given up housekeeping; write quickly. "Mrs. C.", postoffice box 2561, Boston. 5t,39,43*

HOLIDAY NOTICE
Because of the holiday this week the Gazette-Transcript was put to press Thursday morning just 24 hours in advance of the regular publication day.

BORN

TOWER—In East Weymouth Sept. 27, a daughter to Douglas E. and Annette (Bettencourt) Tower of 815 Commercial street

ALVORD—At Weymouth Hospital on Sept. 4, a daughter, Jean Ruth Alvord, to Henry B. and Margaret (Graham) Alvord of 32 Hollis street, South Weymouth

FRENCH—At Weymouth Hospital on July 15, a daughter, Lois, to Burleigh and Lillian (Loud) French of 551 Pleasant street

O'CONNOR—At Weymouth Hospital Oct. 4, a son to John J. and Leah (Robinson) O'Connor of 212 Front street

TIRRELL—At Weymouth Hospital on Sept. 16, a daughter to Charles and Ruth (Sherman) Tirrell of 42 Pond street

FISHER—In North Weymouth Sept. 8, a daughter to Ernest and Adaline (Jellow) Fisher of 23 Shaw street

BELCASTER—In East Weymouth on July 23, a daughter to James and Victoria (Petano) Belcaster of 470 Broad street

THURSTON—In East Weymouth July 16, a son to Harold and Anna (O'Toole) Thurston of 976 Pleasant street

MARRIED

O'BRIEN — SCHLASER — In South Braintree Oct. 7, by Rev. P. T. Higgins, Russell F. O'Brien of Quincy and Margaret Louise Schlaser of South Braintree

ELDREDGE—BLENIS—In Rockland Oct. 6, by Rev. C. A. Burgess, Raymond C. Eldredge of North Abington and Bessie L. Blenis of Rockland

APSEY—EASTMAN—In North Weymouth Oct. 6, by Rev. H. F. Fister, George W. Apsey Jr. of Winchester and Olive Hill Eastman of Boston and North Weymouth

DIED

BELCHER—In Boston Oct. 9, Wendell B., son of Percy W. and Caroline Bosworth Belcher of South Weymouth, aged 17 years

OTHER BIRTHS
MARRIAGES AND DEATHS
SEE PAGE EIGHT

INTERESTING SOUTH SHORE NEWS BUDGET

—The winter residents of Hull have made a proposition which will give night service from Boston and the Weymouths, viz: If the transportation company will be allowed to maintain its bus line, without increasing the same or enlarging it, from the Pemberton boat landing to Kenberma, just as it has been running in the past summer, the transportation company agrees to save the railroad the expense of the 9.15 and 11.15 trains at night and will meet Hull people taking those trains at the Hingham depot. The fare through to Hull would be 20 cents.

—A basketball league for the South Shore is being discussed. Arthur McGrory is anxious to get the managers together.

—Other South Shore news will be found in the Club and Social column and other pages of the paper.

News Every Week from

Hingham	Rockland
Hull	Norwell
Cohasset	Pembroke
Scituate	Hanover
Marshfield	Holbrook
Duxbury	Braintree
Abington	Quincy

All these South Shore towns

—The officers of Whitman council, K. of C., were installed on Sunday, the new grand knight being Everett Smith.

—Parker Wynott, a pupil at the Braintree High school and a member of the football team, injured a toe on his right foot in the game on the common, South Braintree, last Saturday. S. Henley, also injured in this game, is resting comfortably at the Weymouth Hospital.

—Forest Warden Melvin L. Coulter has issued a warning to citizens of Holbrook on lighting fires for the burning of leaves or other matter without a permit from his office.

—The new Trinity Episcopal church at Rockland was dedicated Sunday by Bishop Samuel G. Babcock.

—The local police, assisted by Frank J. Cassidy of the state constabulary, made a very successful haul at Scituate Monday morning, capturing seven rumrunners and seizing two big auto trucks, two touring cars, a power launch and about 3600 gallons of Belgian alcohol.

—The total attendance at the Brockton Fair this year was 278,700 against 245,200 last year and the gate receipts were $20,000 larger.

News Each Week
From all the
South Shore Towns
From Boston to Plymouth

—Mr. and Mrs. John G. Owen of Rockland observed their silver wedding on Saturday evening, being assisted by Councillor and Mrs. Elwin T. Wright.

—Frank W. Case of Bridgewater dropped dead on Saturday on the way to his office.

—On Saturday, Powder Point school of Duxbury lost to Hyannis High 6—0

—Braintree High won from the Norfolk Agricultural on Saturday 7—0.

—Hingham High lost on Saturday to Stoughton High 12 to 0

SATURDAY'S ALMANAC

Sun rises	5.53
Sun sets	5.08
Length of day,	11h, 12m
Moon sets	8.00 A. M.
High tide	12.15 A. M., 12.34 P. M.
New moon Oct. 10	1.06 A. M.
First quarter Oct. 16	3.54 P. M.
Full moon Oct. 24	1.26 P. M.
Last quarter Nov. 1	3.49 P. M.

MOTOR LAMPS LIGHTED
5.28 P. M. to 5.23 P. M.

—If you subscribe to the Gazette-Transcript you save money, for a purchase each week means more than $2.50 per year. You also have your paper delivered at the door, saving you the trouble and inconvenience of getting it. Why not subscribe and see what goes on in Weymouth each week.

—To get the best results from your advertising is to give it the widest and biggest circulation. The Weymouth Gazete-Transcript offers you that large circulation in all parts of Weymouth. An advertisement will get results if placed in the Gazette-Transcript.

—The address of the Gazette-Transcript for Ward Three friends is "Gazette, Weymouth, Mass." just three words. Collections are made at the Weymouth office twice a day.

Your Chase For Values Ends Here!

O'COATS

EVERY man with an eye to economy will appreciate the great values we are offering—right at the start of the new season. It's all due to an intensive effort on our part to give you the finest Winter Overcoats at the lowest possible prices—and we've done it.

EVERY desired style, every wanted fabric and every likeable pattern is included in the finest stock we have ever shown. The Overcoat you want is here at, the price you'll gladly pay.

$19.50 $22.50 $27.50 $32.50 $37.50 $42.50

FALL SUITS

THE makers of our clothes have a reputation to sustain. That's why you're certain—season after season—to get quality at its best. With our close margin profit policy you get super value. That's the story that'll interest you when buying our Suits.

KUPPENHEIMER SUITS
$35, $40, $45, $50

Other Makes--Good Suits
$22.50 $24.50 $27.50 $32.50

Camel's Hair Vests $3.95 to $6.50
Leather Jackets $9.75 to $22.75
Golf Pants $3.95 to $6.45
Sweaters $2.45 to $11.75

OUR GUARANTEE
To Sell You Clothes of Equal or Better Quality, at Lower Prices Than You Will Find in Any Boston Store
YOUR MONEY BACK—IF YOU SAY SO

REMICK'S
GOOD CLOTHES
"Less Than Boston Prices"
THE BIG STORE QUINCY

Closed All Day Friday

We Give Legal Stamps

NOW IS THE TIME
for the People of Weymouth
to show their

APPRECIATION

of a GOOD home paper.
Become a Yearly Subscriber of
The Gazette--Transcript

The Gazette-Transcript Advertising Rates Are the **Lowest**, Circulation and Results Being Considered

Weymouth Gazette AND TRANSCRIPT

16 PAGES
All Home Print

WHOLE NUMBER 2997

FIFTY-SEVENTH YEAR

A Flashlight that Covers the South Shore Towns of Massachusetts

VOL. LVII. NO. 42 WEYMOUTH, MASSACHUSETTS, FRIDAY, OCTOBER 19, 1923 PRICE SIX CENTS

Washington Square, W.
January 1—1924

Capt. Robinson's Team Leads in Bowling

Four of the teams are closely bunched for first place in the bottle pin tournament of the Norfolk club. Capt. Marhall's team is leading in points, but Capt. Robinson and Capt. Veazie have better percentages.

The standing to date is:

	Won	Lost	Pct
Team One	5	3	.625
Team Two	2	6	.250
Team Three	4	4	.500
Team Four	7	5	.583
Team Five	3	5	.375
Team Six	2	6	.250
Team Seven	6	6	.500
Team Eight	6	2	.750

At present Teams 2 and 6 are in the cellar, but better things are expected of them.

Since the tournament was inaugurated Oct. 8, the scores have been:
Team One 4, Team Two 0
Team Three 2, Team Four 2
Team Six 2, Team Five 2
Team Eight 3, Team Seven 1
Team Eight 3, Team One 1
Team Two 2, Team Three 2
Team Four 3, Team Five 1
Team Seven 4, Team Six 0

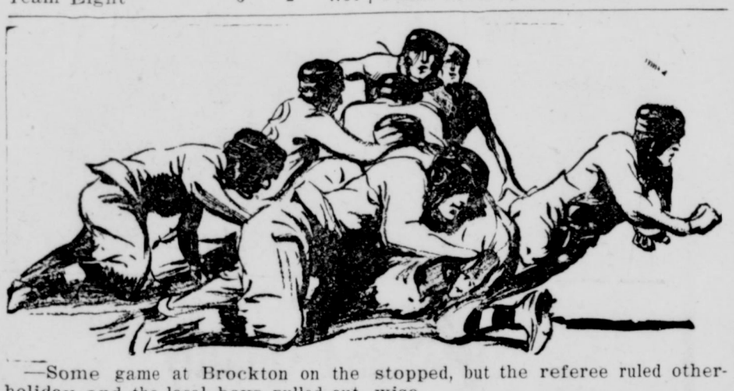

—Some game at Brockton on the holiday and the local boys pulled out ahead with a good score of 13—0.

—The playing of Mauro, Curtin, Butler and Mason was great. Fine work, boys, keep it up!

—The football was like a greased pig to the Brockton boys, for it just slipped thru their hands and it meant the loss of many chances to gain ground.

—The outstanding feature of the game was the splendid forward passing of the local boys.

—You should have seen the team work on these forward passes Curtin to Mauro, then Mauro to Curtin.

—The eagerness of the 300th birthday town boys to get into action resulted in several penalties. Wonder if the early settlers of 1630 pushed the Indians quite as fast around the town acres?

—Mason gets the credit for the first touchdown in this game.

—It can be said to and for all the boys of the Weymouth team, they excelled in every department of the game. Oko club was simply outclassed. That's all, just outplayed.

—One unfortunate accident marred the game, that was the injury to Captain Trigg's ankle. The boy hated to leave his team-mates and will be forced to stay out of the game for some time. Latest reports are he is getting along nicely and hopes to play soon.

—The ends of Weymouth team were on the job and nothing got by them. Desmond, Horgan and Nolan stopped what came their way.

Dr. (Sykes) Ryan, the Brockton coach, started out with a heavy team They appeared to outweight the Weymouth boys ten pounds to a player.

Bull Mason displayed good head work when he shifted that line run to an end run. Brockton yelled their heads off claiming the play had been stopped, but the referee ruled otherwise.

Butler played another fine game at tackle and he recovered several Oko fumbles that were a great advantage to Weymouth.

All the Weymouth players with the exception of Leinonen are in good shape. It is rather doubtful if Eino will be able to play tomorrow.

The game tomorrow should be a dandy. Be on deck if you want to see a good game.

Practice tonight at the Nevin school grounds for the boys.

Saturday's game ought to be a hurricane and in spite of Abington's overwhelming defeat last week it is conceded by experts that they have a fine team.

The odds at present favor Old Town but watch the local boys carefully.

Old Town may be greatly surprised as they were last year.

FOOTBALL LEAGUE STANDING

	Points
Weymouth	2
Abington	2
Whitman	2
Plymouth	2
Rockland	2
Quincy	1
Bridgewater	1
Oko	0

(A win counts 2 points; a tie 1)

Look for shakeup in the league standing this week.

Tomorrow's games are Abington at Weymouth, Whitman at Quincy, Oko at Plymouth.

Results last week were: Bridgewater and Plymouth a tie; Rockland and Quincy a tie.

At a league meeting Rockland's desire to play Hanover men on her team was vetoed. It was expressed that only players from a town named should play in fairness to the other teams. Each team should draw on its own town resources.

Overland Flint Willys-Knight

READ THIS and then REMEMBER IT!

Allow us to inform you that we are now in the position to offer you a choice of cars that are unsurpassed in their respective classes.

Large or small, open or closed, sport or plain, we can furnish you with any car that will suit your desires. Look over our line before purchasing; we are glad to talk, show, demonstrate or compare any of our line without placing you under any feeling of obligation whatsoever. We are not out to make a record of sales, but we are out to make a record of satisfied friends. We thank you for reading this and you may rest assured that if we can aid you in any way, we shall very courteously do so.

Cote Brothers Garage

Tel. Wey. 0717J

Automobile repairing Gabriel Snubbers

NOW is the Time to Become
A SUBSCRIBER
of the Weymouth Gazette-Transcript

Retreat for Men at Brighton

A retreat for men will be held at St. Gabriel's monastery, Brighton, from Friday evening, Oct. 26, to Monday morning, Oct. 29, under the auspices of the Holy Name Society of Weymouth. The happiest time of your life is guaranteed. Send your application to George A. Dunning, telephone Weymouth 1270 or Thomas T. McCarthy, telephone Braintree 0413.

What is a Retreat?

A retreat is merely a short time spent in consideration of the great business of life. It is a spiritual stock-taking—that is, the doing for one's immortal soul what every practical, common sense man does for his body, his home, and his business. A retreat enables a man, Catholic or non-Catholic, to find out what he is making and can make out of his life, and shows him by positive and constructive methods the principles upon which Christian character is built and by which it is strengthened unto success

Who Can Make a Retreat?

Practically every man can make a retreat, for it calls for the sacrifice of Saturday only—a half working day. Retreats begin on Friday at 6 P. M. and end at 7 A. M. on Monday. There is thus no encroachment of importance upon the demands of business.

Who Should Make a Retreat?

Every man should make a retreat once a year. There is no one who does not need it. All are invited, whatever may be their station or walk in life, and all are equally welcome. Here in America, perhaps as nowhere else in the world, does a man need this annual refreshment of his soul, jaded as it necessarily becomes from the ceaseless struggle imposed upon him by the conditions of work and business life.

What Results from a Retreat?

The mind is enlightened—the will is strengthened—the heart is inspired—the whole man is fortified. It is the tstimony of all retreatants that a retreat has been the healhiest, happiest and most elevating experience of their lives. They come out from it wonderfully refreshed for the battle of life.

Who Directs the Retreat?

The spiritual exercises of Saint Ignatius Loycla are conducted by a Passionist Father, and other Passionist Fathers are in attendance for the purpose of hearing confessions.

Wedding Tomorrow at South Weymouth Church

Many young people are interested in the wedding of Antonio Peter Ferrullo of 70 Shawmut street, East Weymouth, and Miss Mary Myrtle Monahan of 481 Union street, South Weymouth, which takes place tomorrow morning at St. Francis Xavier church at South Weymouth with Fr. Durand officiating. It is of interest that he also christened the bride.

The bride is the daughter of Mrs. Margaret Monahan, formerly of Roxbury and sister to Thomas Monahan, the local electrician. Both are employed at the Stetson Shoe Co.

The maid of honor will be the bride's sister, Adeline, the best man Albert Ferrullo, brother of the groom.

There will be five bridesmaids prettily dressed in silver pink taffeta with pea green trimmings, hats to match, and each will carry a staff.

The ushers are James Hughes, Anthony Dalto, Stephen Dellesandro, John Salame and Nicholas Rossetti.

Two little ladies dressed in rainbow colors will act as flower girls namely Mary Salame and Francis McDonald. The trainbearer will be Elvira Ferrullo and ring bearer Eleanor Salame.

The bride will be given in marriage by her brother, Thomas Monahan.

The organist will be Mary Cullinane and there will be solos by Margery Holbrook and Walter White.

The groom's gifts to his ushers are silver pencils and the bride's to the bridesmaid a pearl necklace.

A reception will follow the ceremony at the bride's home where ices and soft drinks will be served.

After a wedding trip to New York New Jersey, Washington and Baltimore the couple will reside for a short time on Union street.

TIRRELL—COCHRAN

Miss R. Stuart Cochran, daughter of Mr. and Mrs. John Cochran of Washington street and Karl I. Tirrell of the firm of Whitmore-Tirrell, shoe manufacturers, were married at the parsonage of the East Weymouth Methodist church on Columbus Day by the pastor, Rev. Earl E. Story. The bride was attended by her niece, Miss Jean Hamilton and her brother, John Cochran Jr., was best man. The double ring service was used. The bride was attired in a costume of Alice blue georgette with black picture hat. The bridemaid's dress was of brown chameuse with hat to match. After the ceremony a dinner an informal reception took place at the home of the bride's sister, Mrs. Elwood H. Pray, 13 Rosiland road, North Weymouth. Mr. and Mrs. Tirrell left in their automobile on their honeymoon trip which will include New York state and Canada and on their return they are to reside at 212 Middle street, East Weymouth.

SEVENTY—FIFTH BIRTHDAY

Mr. and Mrs. Belcher (Hazel Thompson) gave a delicious chicken and lobster dinner Tuesday evening at their home, 66 High street, to celebrate the 75th birthday of Mrs. Belcher's father, John H. Thompson.

Mr. Thompson's son Henry C. and wife and children, Hartley, Martha and Shirley were present and a very enjoyable time was had by all.

The room was prettily decorated with autumn leaves and flowers and the dinner was completed with a large birthday cake trimmed with candles and ice cream.

Mr. Thompson came from Maine when he was 18 years of age and has since resided in East Weymouth. He is known by many throughout the town for his genial disposition and friendliness to all.

—Miss Muriel Sowden of Central street has recovered from an illness of blood poisoning with which she has been confined to her home during the past week.

—Lester W. Tower has returned to Amherst college after spending the week-end with his parents, Mr. and Mrs. E. Tower.

BOB, THE DRIVER, SAYS:

I suppose I couldn't write a book and I know there are a lot of these modern novels that I wouldn't.

The sad thing about your men breaking home ties is that so many of them will be walking ties home.

A woman isn't like a man; a woman thinks she is always right; a man merely thinks that he is never wrong.

WE SAY

Place your orders now for COAL PURINA feeds are high, but?

Emerson Coal & Grain Co., Inc., East Weymouth. Telephone Weymouth 0430. See our Ad on page 10.

Family of Four Unconscious From Gas

A mother and three young children were nearly asphyxiated yesterday morning at North Weymouth. Mrs. Michael F. Dwyer of 55 Sea street, and her three daughters, Dorothy, age 3½ years, Gladys, aged 2 years and Ruth, a babe about four months old were the victims. They were found by a neighbor lying unconscious on the floor with the gas flowing from an open cock in a gas stove.

The Dwyer family occupy the upper part of the building, the street floor being the store of H. H. I. Smith. About 11 A. M. a peddler, knocked at the door of the Dwyer home, but received no response. He repeated his knock and then detected a strong odor of gas. Unable to arouse anybody and becoming suspicious, he reported to Fred H. Smith, who knowing the family were at home, lost no time in putting his shoulder to the door and forcing it open.

On entering he found Mrs. Dwyer and the three children lying on the floor unconscious, and gas flowing from the gas stove.

Mr. Smith took the two older children in his auto and rushed them to the Weymouth Hospital. There the pulmotor was used with good effect.

Mrs. Dwyer responded to the treatment given and will recover.

The condition of the baby was considered most serious and that she would also recover.

Just how the gas cock became opened is not known, as Mrs. Dwyer's condition is not such as to allow her to give any detailed information. It is believed that in passing the stove she accidentally turned the gas on.

New Pastor Ordained at North Weymouth Church

Rev. John D. Brush was ordained on Sunday evening and installed as pastor of the Church of Good Tidings at North Weymouth. The church was fillled with parishioners and friends.

The order of service was:

Organ prelude
Anthem, Come Great Spirit (Scott)
Scripture Rev. J. L. Dowson
Hymn 315, "O for the Peace that Floweth as a River"
Sermon, Rev. J. M. Atwood, D. D.
Solo, "I Heard the Voice of Jesus Say" Mrs. Stanton (Harriss)
Ordaining Prayer, Rev. J. L. Dowson
Charge to Candidate, Rev. G. E. Huntly, D. D.
Violin solo, selected Percy Ames
Charge to people, Rev. John. B. Reardon
Right hand of fellowship Rev. J. M. Atwood, D. D.
Hymn 355, "Father again to Thy Dear Name we raise"
Benediction John D. Brush

The auditorium was prettily decorated with cut flowers, autumn leaves and potted plants.

After the service the clergymen and new pastor received in the church parlors. Music was provided by Miss Elizabeth Holbrook, pianist, and Percy Ames, violinist. Refreshments were served by the ladies of the parish

A NEW STORE

This week will see a new shop opened in Washington Square to better serve the people of Weymouth and help this square as it becomes a trading center; for each new shop helps to complete those necessary to make it possible to use the phrase "You can buy that in Washington Square" for there are many good stores now in the square. A new electrical shop where you can find all the necessary appliances, fixtures and supplies, where the proprietor with over twenty years of electrical experience can serve you in any repair job large or small or any new construction work you wish done as the latest addition to the square, J. R. MacNamee, son of D. I. MacNamee of Broad street, recently of Salem, with experience in Belmont and other places, is the proprietor. He is at your service. Consult him if you wish any wiring done, whether it be for your automobile, house or factory. He can make your radio repairs and furnish new supplies. If you have anything in the electrical line new work or repairs give him a trial.

OPEN FOR BUSINESS

Our Weymouth Branch

Located at 50 Commercial Street

is now open for the transaction of a general Banking Business, under the management of

CHARLES G. JORDAN

Hours
9 A. M. to 3 P. M.
Saturdays 9 to 12

Phones
Main Office, Wey. 0067
Branch, Wey. 1300

The PATRONAGE of the people of Weymouth and vicinity invited

Weymouth Trust Company
SOUTH WEYMOUTH

THE ROSE CLIFF FILLING STATION
Corner Neck and Bridge Streets, North Weymouth
Atlantic Gasolene and Motor Oils Westinghouse Batteries
B. F. Goodrich Tires and Tubes
SPECIAL SALE FOR ONE WEEK of FORD and CHEVROLET BATTERIES $15
WITH HARD RUBBER CASE
Telephone Weymouth 0341-R

CARTER'S FALL
UNDERWEAR
IN
Medium and Fall Weights
Prices $1.85 to $3.50
Boys' $1.15 to $2.00
C. R. Denbroeder's
Clothing and Furnishings
750 Broad Street

RAYMOND L. HOLBROOK
Teacher of Piano
Will come to the home Price reasonable
Tel. Wey. 1208J 4t,40,43

Weymouth Deliveries
Tuesdays and Fridays

WEYMOUTH FIRE ALARM

12—River and Parnell sts.
13—Bradley Fertilizer Works
14—Wessagusset road.
114—Wessagusset and Hobomack rds
15—Bicknell square
115—Pearl and Norton sts.
16—Bay View st.
116—Bridge and Saunders sts.
17—Sea and North sts.
18—Lovell and Bridge sts.
19—Church and North sts.
21—Broad and Whitman sts.
23—Jackson square
24—Electric Light Station
25—Grant and High sts.
26—Cedar st.
27—Wharf st.
28—Commercial and Putnam sts.
29—Strong's factory
121—Shawmut st.
123—Broad st., near Essex st.
124—Central square
125—Middle st., near Lake st
126—Charles st.
127—Lake Shore drive
[illegible]
32—Congress and Washington sts.
34—Front st., beyond Federal st.
35—Prospect and Granite sts.
36—Garfield square
37—Engine House No. 3
38—Washington square
39—Lumber Wharves Commercial st
41—Lovell's Corner
42—Elm and Pleasant sts.
43—Nash's corner
45—Park ave. and Main st.
46—Middle and Washington sts.
47—Pleasant and Canterbury sts.
48—Lake View Park
49—Pratt schoolhouse
441—Pine and Park sts.
51—Pleasant st., front Otis Torrey's
52—Engine House No. 5
53—Independence square
54—Pond st., front Hollis' mill
55—Pond st., front W. H. Robinson's
56—Thicket and Pond sts.
57—Union st., May's corner
58—Union st., front Henry Chandler's
61—Randolph and Forest sts.
62—Main st., front E. C. Staples'
63—Columbian and Forest sts.

SIGNALS

SECOND ALARM—Six blows, followed by box number

GENERAL ALARM—2-2-2-2-2

ALL OUT—Two blows

Three blows on the alarm calls the Chief

LOST CHILD—4-4-4, followed by box number nearest to where child lives.

NO SCHOOL: 2-2-2 sounded twice. It will be sounded at 7.30 A. M. for no sessions in all the grades; at 8 A. M. for no sessions in Grades I to IV inclusive in the forenoon; at 11.45 A. M. for no sessions in Grades I to IV inclusive during the afternoon; and at 12.45 P. M. for no sessions in all the grades in the afternoon.

WEYMOUTH GAZETTE AND TRANSCRIPT
Published Every Friday by the
GAZETTE AND TRANSCRIPT PUBLISHING COMPANY
At 12 Station Street, East Weymouth
Telephone Weymouth 145
FRANK F. PRESCOTT
Managing Editor
Subscription per Annum, $2.50
Advertising Rates on application
Entered in the postoffice at Boston, Mass., (East Weymouth Station) as Second Class Matter.

AFFILIATING NATIONAL EDITORIAL ASSOCIATION MEMBER
EVER LOYAL TO OUR COUNTRY

This paper is a member of
Massachusetts Press Association

The Gazette and Transcript assumes no financial responsibility for typographical errors in advertisements, but will reprint that part of an advertisement in which the typographical error occurs. Advertisers will please notify the management immediately of any errors which may occur. When possible advertisements should be forwarded by mail rather than by telephone.

When changes in advertisements are desired notice should be given on Monday or Tuesday, as part of the paper goes to press early in the week. New advertisements should be forwarded as early as possible, but not later than Thursday.

WEYMOUTH, OCTOBER 19, 1923

NEW PLEDGE

In accordance with the request of the American Legion, Commissioner of Education Payson Smith Tuesday asked superintendents of schools all over the state to put into immediate effect a change in the salute to the flag which the child learns in the first days in school.

Formerly the pledge ran: "I pledge allegiance to my flag", but this has been changed to read, "

"I pledge allegiance to the flag of the United States and to the republic for which it stand, one nation indivisible with liberty and justice for all".

WE WILL
WRITE AND ILLUSTRATE

Each month the Gazette & Transcript receives a "Ready to Set Ad Service" and a "Ready-to-Use Cut Service" of 32 pages from the Western Newspaper Union, which is really wonderful and improves each month. No extra charge is made for these illustrations and suggestions. Come in and see them, and use them; something of real value.

PLEASE
Fill out as many
of the Birthday
Blanks below
as you can
THE BIRTHDAYS
of all Adults
of the Weymouths
is wanted by
THE GAZETTE

Name .....
Street .....
Year Born (may be omitted....
Month born .....
Day of month .....

Name .....
Street .....
Year Born (may be omitted....
Month born .....
Day of month .....

Name .....
Street .....
Year Born (may be omitted....
Month born .....
Day of month .....

Name .....
Street .....
Year Born (may be omitted....
Month born .....
Day of month .....

NOW NORFOLK ASSOCIATION

All the Congregational pastors of Weymouth will serve on committee of the Pilgrim Association the coming year. At Rockland on Oct. 12, the Pilgrim and Norfolk Associations voted to unite. These officers were elected:

Moderator, Rev. E. A. Thomas, Marshfield

Vice Moderator, Rev. J. Caleb Justice, Weymouth

Scribe, Rev. Melbourne O. Baltzer

Rev. Herbert Walker, Holbrook, assistant scribe

Mrs. Charles H. Barden, Brockton, treasurer

Mrs. A. S. Avery, Brockton, auditor

Rev. Dr. Theodore E. Busfield of Plymouth, Deacon H. M. White of Brockton, Robert Cushman of Duxbury Rockland, Rev. Dr. H. F. Holton of and the officers, executive committee

Rev. E. E. Bachelder of Rockland, Rev. E. H. Gibson of Brockton and Rev. J. S. Gove of Marshfield and the minister, standing committee

Rev. W. W. Dornan of Whitman, Rev. Scott C. Siegal of South Hanson, and Deacon C. T. Crane of Weymouth, nominating

Rev. Frederick Harrison of East Bridgewater, Rev. F. J. Thomas of Duxbury and Rev. J. C. Justice of Weymouth, Rev. C. R. Marshall of Plymouth, fellowship

Rev. Stanley F. Marble of Weymouth Heights, and John F. Robinson of South Wymouth, social service

Mrs. Charles H. Barden of Brockton, Rev. A. E. Martin of Stoughton and Dr. O. H. Howe of Cohasset, finance

Rev. Asa M. Parker of Bridgewater, Rev. Francis A. Poole of South Weymouth, Rev. Karneck A. Handanian of East Weymouth, Asa H. Burgess of Plymouth, Mrs. Ralph K. Bearce of Duxbury, Mrs. O. H. Howe of Cohasset and Mrs. Frank Perkins of Abington, missionary

At the luncheon, Rev. E. H. Gibson of Brockton was toastmaster. There were responses by Rev. Charles P. Marshall and Rev. Dr. Theodore E. Busfield of Plymouth, Principal Arthur C. Boyden of Bridgewater and Rev. Fred V. Stanley.

After the opening worship by Rev. Harry Grimes of Braintree there were addresses by Rev. Wiilliam S. Beard, secretary to the Commission on Missions, and Dr. Rv. Ashley Day Leavitt of Harvard church, Brookline

WHEN PULLETS BEGIN TO LAY

Experienced poultrymen have found that if pullets are allowed to remain very long on the range after starting to lay, the change to winter houses is sure to check them and may cause a fall molt. Cornell backs them in saying that as soon as the first eggs are found on the range, at least a third or a fourth of the best developed birds should be placed in winter quarters. When the remaining birds show maturity they should be put in winter quarters also.

A thorough cleaning and disinfecting of the houses and pens in which the pullets are to live is advocated. This is especially true if the birds that formerly occupied the building have been diseased or have had worms.

Artificial lights should not be used on pullets until they have had a chance to respond to normal conditions. If they do not respond quickly enough, or if neck molt starts, then light can be used with good effect.

Many flocks of pullets take cold after their removal to winter quarters because they are kept in tightly closed houses. All windows and curtains in the front of the houses should be wide open night and day until really cold weather sets in. Even in the middle of the winter the cloth curtains should not be entirely closed.

Lack of ventilation causes dampness in the houses and this, in turn, results in colds and roup.

WHY "AD" RATES VARY

Advertising rates should be governed by the circulation of a newspaper. A paper that prints 2500 is worth considerably more than a paper with only 500, or even a 1000.

The rate of the Brockton Enterprise for public notices and amusements is $1.25 per inch per insertion; the Gazette-Transcript rate is 75c for transients, and 50c by contract.

The commercial rate in the Enterprise, run of paper, is 98c; that of the Gazette, 75c for transients, 40c for contract "Ads" that change every issue and less for "Ads" that change occasionally.

The first page rate in the Enterprise is $2.50 per inch; in the Gazette $1.

The Enterprise makes extra charges for first page of second section, and last page of the second section, but the Gazette does not.

For reading notices, the Enterprise charges 35c and 25c per line. The Gazette much less.

When solicited for advertisements, it is not the price per inch, but the price per 1000 circulation that should regulate.

—There are 77 muscles in the human head, which explains why some people's heads are turned so easily.—The Nashville Banner

CLUB and SOCIAL

—Miss Evelyn Hanson of West street was given a farewell party at the home of her sister, Mrs. Charles Gibson of East Wymouth. She was tendered a beautiful bracelet given to her by her school friends, about thirty in number. The evening was spent in a very pleasant manner, the young people being entertained by Mr. and Mrs. Gibson. Miss Evelyn is a junior in the Weymouth High school and will be transferred to the High school in San Jose, Cal.

—At the October meeting of the Rockland Woman's club this afternoon Mrs. Grace Winchester Holt will entertain with a reading, "Lombardi, Ltd.", Miss Helen Johnson contributing solos. Mrs. Nathan H. Ranney chairman of the literature and library extension course, persents an interesting outline of study, the classes to meet the first and third Monday of each month, directed by Dr. S. R. Peabody. Classes in millinery and dress form have been arranged for Oct. 23, 24, 25, 26, by Mrs. Earl C. Damon, chairman of the home economics committee. Mrs. George A. Hurley of the arts and crafts committee is forming a class in paper rope basketry.

—The meeting of the Philergians of Braintree on Tuesday was in charge of the music committee. The program included readings by Miss Bertha Everett Morgan and musical selections by Miss Anna Eichborn violinist, and Mrs. Cora Gooch Brooks pianist. The club has donated to the Girl Scout and the Boy Scout organizations $10 each, and to the Friendly Aid Association the sum of $50.

—The Woman's Auxiliary to the Morgan Memorial is holding a bazaar at Horticultural Hall, Boston, Thursday, Oct. 25. Handkerchiefs are solicited. October is the month for the South Shore district to stock the shelves of the Morgan Memorial with canned goods, groceries, jellies, fruit, for use in the day nursery and for the needy. Please bring donations to Mrs. Clifton P. Carney, 17 Marion street, Wollaston. Mark for Morgan Memorial.

—The fall business meeting of the Massachusetts League of Women Voters will be held Wednesday, Oct 31, with morning and afternoon sessions at 585 Boylston street, Boston. The morning session will be devoted to business and the afternoon session to discussion the legislative policy and program. Mrs. Arthur G. Rotch, president of the league, will preside.

—Mrs. Hanson and daughter Evelyn have left for San Jose, Cal., going by way of New Orleans where they will have an opportunity of seeing all the points of interest before taking the train for San Jose. They will sail from New York on the steamer Creole, which will give them five days sail.

W. R. C. NOTES

The executive committee of Corps 102 will have a quilting party in G. A. R. hall on Thursday, Oct. 25, at 1.30. A box lunch will be served at 5.30.

Regular Corps meeting at 7.30 P. M. promptly as a full rehearsal of the entire work of the ritual will be performed to be ready for the annual inspection at the meeting in November.

Members are reminded of the Relief Corps table for the S. of V. Auxiliary fair.

Yesterday 18 members of Corps 102 were entertained by Mrs. Florence Litchfield of Wollaston at her cottage at Hough's Neck.

Mrs. Effie Rhines of Corps 103 holds her dancing school in K. of C. hall every Thursday

DAUGHTERS OF VETERANS

The regular meeting of Dorothea L. Dix Tent, No. 32, was held in G. A. R. hall on Thursday evening at 8 o'clock with the president, Nellie G. Loud, presiding. Before the meeting a good of the order committee met to make plans for our anniversary and charter members day to be held on Oct. 30. During the meeting balloting for candidates and the regular business occupied the evening. A social hour followed the meeting which was enjoyed by all.

SATURDAY'S ALMANAC

Sun rises 6.01
Sun sets 4.57
High tide ..... 8.00 A. M., 8.30 P. M.
Length of day ..... 10h., 56m.
Days decreased ..... 4h., 23m.
Moon sets ..... 1.51 A. M
Age of moon ..... 10 days
Full moon Oct 24 1.26 P. M. (east)
Last quarter Nov. 1, 3.49 P. M. (east)
New moon Nov. 10 1.06 A. M. (east)
First quarter Nov. 16, 3.54 P. M. (east)

MOTOR LAMPS LIGHTED
5.41 P. M. to 5.17 A. M.
ALL HALLOW'S EVE. OCT 31

—The old-time rum hound who "saw snakes" had it easy compared with the victim of bootleg hootch.—The Daytona News

Dr. A. REED
Improved Cushion Sole Shoes for Women

WHY
Superior to any Shoe on Earth?

The sole of the foot differs in every individual—no two being alike. With the ordinary shoe the friction of the foot on the hard insole is the cause of many foot ailments—corns, bunions, enlarged joints, etc. In summer the heat penetrates the sole and in winter dampness and cold result in rheumatism, neuralgia, etc. The IMPROVED CUSHION SOLE prevents and cures all these afflictions.

This cushion is entirely unlike any "inner sole" and is built into and becomes a part of the shoe. The felt cushion is pliable and a non-conductor of either heat or cold. The feet are kept at a natural temperature. The cushion conforms to and fills every curve of the foot, distributes the weight evenly and admits of perfect blood circulation. Once worn, always worn.

Complete Showing of New Fall Styles
Oxfords $6.45 Boots $7.45
SOLE QUINCY AGENTS
REMICK'S
THE BIG STORE QUINCY

Style and Quality
at Economy Prices

Garments that exhibit in a way most pleasing the many advantages of coming here to supply your Apparel needs.

The latest styles developed in fabrics of excellent worth, yet priced so economically that every woman may buy just what she wants.

First Anniversary -- Great Bargains
20% to 30% on the Dollar on all goods
H. SARKIN
1463 Hancock Street, QUINCY

BIG Results from LITTLE "Ads"
in the Gazette-Transcript

BREAD
Is the King of Foods
KING BREAD
Is the King of Breads
It is a Weymouth Product
Ask your Grocer for it

ON THE PLEASURES OF HOPE

If Only We Dare and Endure Sufficiently We Shall Not Be Disappointed.

Much of the pleasure in life comes from a forecasting imagination. The satisfaction of vacation travel, to choose but one example, lie as much in prospect as in retrospect. It is fun to read the literature of places we may never see, to discuss and compare alternative routes, to consult the experience of others and "compare notes" with those who went and returned.

Says the cheerless pessimist: "I have learned to expect nothing. Life has taught me that if you expect nothing you will not be disappointed." But the man who has such a gloomy philosophy behind his modus operand is likely to find the "No Admittance" sign hanging out for him at many a door instead of the proverbial "Welcome" on the mat. People dislike a confirmed grouch, a chronic knocker as an associate in work or play. We do not ask that teammates shall dwell in a fool's paradise of Pollyanna sunshine all the time, but we want those who take the cheerful look and have the disposition to make the best of things and, as the Scot says, "Whustle o'er the lave o' it."

Why was hope implanted in the human breast, to spring eternal there, if we were not meant to believe that the best is yet to be, and then to labor with all our might to make that belief come true in fact? As eyes were made for seeing, the heart was meant to hope. The chief incentive to persevere and to make progress is not that which is—a fortune made, an ambition realized, a success attained—but that which may be. A man in business keeps going because he sees to far horizons and his ambition carries even farther than his vista.

So it is in all affairs of life. If only we dare and endure sufficiently we shall not be disappointed. Deprive a man of expectancy and you shatter the mainspring of the whole machinery of his being. But you cannot deprive him of that central, primal force unless he wills it so.—Philadelphia Public Ledger.

BIG TASK TO GATHER HONEY

Busy Bees Travel Many Miles in Search of Fields of Clover Blossoms.

To turn out one pound of honey it is estimated that honey bees must have taken the nectar from more than 62,000 clover blossoms, and that to accomplish this there would be required some 2,750,000 visits to the blossoms by the bees.

In other words, to collect sufficient nectar to make up one pound of honey a bee must proceed from hive to flower and back again 2,750,000 times.

When one considers the distances honey bees sometimes traverse in search of clover fields, in some cases a mile or two from the hive, one begins to obtain an idea, in a slight degree, of the number of miles the industrious little creatures must travel in order that man may possess a pound of honey.—Washington Star.

Real Pleasure Not Harmful.

The practice of consistent thrift does not mean the elimination of all pleasure. This would indeed be a dreary world if it were necessary to forego all pleasure in order to go ahead. However, to those, who have their own best interests at heart there can be no genuine pleasure in any practices that are harmful.

It also is to be borne in mind that there is pleasure in performing our daily duties, in the knowledge that we are doing our share of the world's work, that we are filling our own place in the plans of destiny.

To make progress, to get ahead in the world is perhaps the greatest pleasure to those who are truly thrifty. But even the frivolities of life bring pleasure to those who are fond of them, although in many instances such pleasures will be paid for in future unhappiness.

A study of pleasure should bring us to the conclusion that real pleasure is that which brings no harmful effect or reaction.—Thrift Magazine.

Napoleon Was Fond of Solitaire.

Napoleon had a hobby. This was no less than the game of solitaire. When great events impended he would spend hours matching the cards, according to some of those who were privy to his councils.

There is a story that on the night before the crossing of Beresina he sat up till dawn in a futile effort to win the fifty-two points. When he could not prevail over the bits of pasteboard he tore them up and ordered the advance.—Detroit News.

Soviet Illusions.

They are telling in Moscow a good story of a profiteer who sat in the best restaurant guzzling away regardless of expense. "How can you gorge yourself like that," asked a friend, "when so many millions are starving on the Volga?"

The profiteer took his knife from his mouth. "Steady on," he protested, "you know what soviet millions are."—London Daily Express.

Low.

"Don't you love to hear the cattle low?" asked the poet.

"I love to buy 'em that way," said the packer.—Louisville Courier-Journal.

WEYMOUTH A. A. WIN

Weymouth A. A. did not find the Okos of Brockton such formidable opponents as predicted on the holiday, beating them to the tune of 13—0 on their own field. The summary:

WEYMOUTH		OKO
Horgan le		re Monkewichz
Desmond le		re Kelley
Butler lt		re Rodenbush
		rt Cousins
		rt Newman
Holbrook lg		rg Lindquist
		rg Clonan
Monahan c		c McMennamin
McKenna c		c Young
Sprague rg		lg Chapdelan
Coyne rg		
McKenna rg		
Curtis rt		lt Shearing
Welsh rt		
Desmond re		le Sampson
Nolan re		
Curtin qb		qb Hannon
		qb Day
		qb Keelin
Mauro lhb		rhb Butler
Dwyer lhb		rhb Wetterhall
Lenoran rhb		lhb Kingman
Mason fb		fb Triggs
		fb Leblanc

Score by periods	1	2	3	4	Total
Weymouth	0	6	0	7	13

Touchdowns made by Mason, Curtin. Points by goal after touchdown made by Mason. Referee, Merrill. Umpire, Frolio. Linesman, Murphy. Time, 10m periods

TROT AT FAIRGROUNDS

There were eight events at the matinee trot on the holiday.

The summary:

CLASS A, trot

Revera blk.m (Sandy Roulston)	1 1
Belfair bg. (J. W. Totman)	2 2
John H. Forbes bh. (G. Barnard)	3 3
AAquiland bh (H. C. Thayer)	4d2

Time—2.22½, 2.23¼

CLASS B, pace

Grace G, bm. (A. R. Mann)	1 1
Baby Bond bm. (Lynch)	2 2

Time—2.36, 2.38¼

CLASS C, trot and pace

Plattsburg Peter bg (Stetson)	1 1
Countess Petron bm (Crane)	2 2

Time—2.22, 2.24

CLASS D, trot and pace

Byron Puritan bg. (Tindale)	1 1
Freddy Mightellion ch.h. (G. A. Blenkolm)	2 2
Budd Todd br.g. (F. C. Clapp)	3 3

Time—2.29, 2.27

CLASS E, trot and pace

Mary V ch.m. (L. McCuskarr	4 2 1 1
Romance ch.m. (H. Thayer)	2 1 2 2
Guy Mobel b.g. (F. Bellows)	1 4 4 du
Viola blk (C. Cavanaugh)	3 3 3 3

Time—2.32½, 2.31, 2.31¼, 2.27

CLASS F, trot and pace (half mile)

Mary Q bm. (F. H. Bellows)	1 1
Bessarian bg. (A. R. Mann)	2 2
Kimball hbg (G. O. Rogers)	3 3
Spike bg (J. Threlfail)	4 4

Time—108, 1.07

CLASS H, trot and pace (half mile)

Miss Cochato Forbes bm (Rogers)	1 1
Belle Boreal ch.m. (D. F. Bates)	2 2

Tiime—1.17, 1.16

CLASS I, running race, (half mile)

Kentucky Boy bg. (Alice Hall)	1 1
Spark Plug bg (George Hall)	2 2

Time—57⅛8

FISK JUBILEE SINGERS

An attractive concert will be given by the Jubilee Singers from Fisk University, Nashville, in Symphony hall, Boston, Sunday evening, Oct. 28. This quintet is almost as old as the university itself. On the proceeds of their tours in America and Europe the university has largely subsisted. The Fisk Jubilee Singers have been the foremost to make known to the world the rich treasury of folk music of the American negro. Their program will include negro spirituals and plantation songs, and readings by James A. Myers, the tenor soloist of the quintet.

PEOPLE'S SYMPHONY

The People's Symphony Orchestra will begin its fourth season on Sunday afternoon, Nov. 4, at the St. James theatre. Changes in the arrangement of the stage are expected to greatly improve the acoustic properties of the house. The program for the twenty concerts will include interesting pieces Mr. Mollenhauer, the conductor of the past seasons will continue while Stuart Mason will be the assistant conductor as formerly. Much credit is due them for the success of the organization. It is expected that three concerts will be given under the direction of guest conductors, Henry Hadley of New York having consented to direct one concert, Percy Grainger another, while Wallace Goodrich will also conduct a concert. The services of a number of fine soloists have been secured.

—"Highbrows are not made" says a philosopher—but eyebrows sometimes are.—The Cleveland Banner

—A medical paper says round shoulders come from kissing too many short girls.—The Greenville Democrat

Storage Room

Store your car in a heated garage for the winter $7.00 per month

Grant Bros.

126 Bridge Street

North Weymouth

4t,40,43

SHUBERT THEATRE

"The Dancing Girl" which comes to the Shubert theatre, Boston, Monday, Oct. 22, is the latest and most brilliant of the New York Winter Garden productions. It boasts of a number of stars. Chief among these entertainers are Trini, called the most beautiful girl in Spain and a famous national dancer; Kitty Doner, long a feature of musical comedies and revues—a tiny girl who dances, sings and displays a penchant for appearing in the disguise of a man; Bard and Pearl, two of the greatest laugh-makers that the New York Winter Garden has ever produced; Lou Holtz, droll black-face comedian who sings "O Sole Mio", accompanying himself on a one-stringed guitar and who was the star in George White's "Scandals" for several seasons; Leora Hoffman, well-known prima donna soprano of the Metropolitan Opera Company; Rose and Ted Doner, sister and brother of Kitty Doner—both were headliners in vaudeville last year; Marie Stoddard a comedienne who is known to the dramatic stage also, who recently was a star performer over the Keith circuit, travesting the prima donna and other types

WILBUR THEATRE

The Messrs. Shubert continue to present at the Wilbur theatre, Boston, their musical comedy "Sally, Irene, and Mary", a joyous musical piece of youth in two acts and nine scenes with Eddie Dowling as the featured player. The book is by Eddie Dowling and Cyrus Wood, the lyrics by Raymond Klages and the music by J. Fred Coots. The piece was staged by Frank Smithson and the musical numbers were staged by Allan K. Foster who has put on all the musical numbers at the Winter Garden in recent years. The entire production was made under the personal direction of J. J. Shubert. In "Sally, Irene and Mary", the title roles are taken by Louise Brown, Kitty Flynn, and Marguerite Zander.

"Sally, Irene and Mary" comes direct from a year's run in New York where it played at three different theatres. It opened on Sept. 4, 1922, at the Casino theatre and moved on Feb. 5, 1923, to the 44th St. theatre where it broke the box office records for receipts. Consistent with the policy of the Messrs. Shubert governing musical successes, it was moved from the 44th St. theatre on April 23 to the Century theatre, and at the Central Park playhouse it continued to play to sensational capacity business until it was presented in Boston with the same cast that made theatrical history for over a year in New York city. The fourth month of this phenomenal attraction in Boston will begin Monday, Oct. 29.

PLYMOUTH THEATRE

The phenomenal run at the Plymouth theatre, Boston, of that spookiest of dramas "The Cat and the Canary" has marked this play as the outstanding dramatic success of the present season. Several times since the opening performance the play has broken the records of the theatre for attendance and amount of receipts at the scale of difficult to determine the reason for prices at which it is playing. It is not the success of the piece. Of absorbing interest and side-splitting humor it makes one forget all the troubles and worries of the day while engaged in trying to solve the mystery that pervades the story. Nothing could be better presented. The art of a group of finished actors combines with the skill of the playwright to make the thrilling situations as real as life itself. The sympathy of the audience is enlisted from the very beginning of the first act in the lives of the two charming young persons whose romance progresses amid weird and blood-curdling dangers and their triumph brings many a sigh of happy content from those who have followed these modern "Babes in the Wood" through the dangers that beset them.

MAJESTIC THEATRE

"Caroline", the Kunneke operetta which ran all of last season at the Ambassador theatre in New York, begins an engagement on Monday evening, Oct. 22, at the Shubert-Majestic in Boston immediately following the phenomenal 22 weeks run of "The Covered Wagon", and thereby returning to its original policy of first-class musical offerings.

This operetta is the first of a series to be produced by the Messrs Shubert under the classification "supreme operetta". The requisites for supreme operetta are three: a book which shall be filled with romance, sentiment and action; a melodious score; and a company of real singing voices.

"Caroline" has all three of these requisites.

—Now is the time to become an annual subscriber of the Gazette-Transcript, and have the paper sent by mail every Friday noon. Less than 5c per copy by the year.

AMAZING

From the verb amaze ". . . to overwhelm with wond·r—to astonish greatly."—Webster's.

If you follow the comics in the Boston Daily and Sunday Globe, you will be amazed at their excellence.

"Mutt and Jeff"
"Dicky Dippy"
"You Know Me Al"
"Joo Dads"

Read them every day in the Boston Globe.

Order the Boston Daily and Sunday Globe regularly from your newsdealer or newsboy.

JOYCE BROS. & CO. JOYCE BROS. & CO.

Boston Quincy Providence Lynn Pawtucket Malden

OPEN AN ACCOUNT

Select the clothing you need, and arrange to pay in convenient, partial payments. THAT'S ALL.

Joyce Bros. & Co.

HAVE YOUR PURCHASES CHARGED

A CHARGE ACCOUNT

here enables you to have the clothing you need—when you need it—at no extra expense to you.

Fall and Winter Clothing

SUPERIOR IN STYLE AND QUALITY AT WORTHWHILE SAVINGS

By utilizing our GREAT BUYING POWER and the enormous output of our GREAT CHAIN OF EIGHT STORES, we have been able to take advantage of every new development in the market and turn it to the profit of our customers. As a result, WE ARE TODAY SELLING MORE GOOD CLOTHES, RIGHT IN PRICE, CORRECT IN STYLE AND DEPENDABLE IN QUALITY, than ever before. Your own self interest demands that you inspect our offerings before making your purchases for Fall and Winter. And don't forget—with every sale goes our UNQUALIFIED GUARANTEE OF PERFECT SATISFACTION or your money back.

PRESENTING THE LATEST MODES IN LADIES' COATS

Swagger styles in sport models in striped and plain fabrics. Beautiful dressy models——luxurious but not extravagant—— in side tie, wrap around and circular bottom styles with fur or self collars and cuffs. Plush coats of new pile fabrics.

$18.50, $23.50, $35.00 up to $85.00

SMART AUTUMN STYLES IN THE NEW DRESSES

Alluring styles in the new modes——slenderizing silhouette models ——fetching frocks with circular tiers——new draped effects with flare sleeves——developed in poiret twill, tricotine, serge, canton, flat crepe and matelasse.

$13.50, $16.98, $28.50 up to $45.00

LADIES' SUITS

Slim-line models that lend grace and distinction——handsome new box-coated effects——many fur trimmed styles. In poiret twill, tricotine, yalama and suedine.

$29.50, $35.00, $42.50 up to $55.00

GIRLS' COATS

Latest models in astrachans, bolivia, velour, broadcloth, polaire and plaids. Many richly fur trimmed.

$6.50, $8.98 up to $22.50

BOYS' SUITS

All With Two Pants

Sturdy, stylish suits—the popular Norfolk models, belted and pleated, with patch pockets—in tweeds, stripes, cassimeres and serges—most pants have belt of the same material

$6.98, 8.98 up to $22.50

FOR YOUNG MEN AND MEN YOUNG IN SPIRIT HERE ARE THE NEW FALL SUITS

Jazzy suits for the young man who wants lively style. One, two and three-button sacks in semi-form fitting and loose models for men and young men who desire correct style without display—— single and double breasted——worsteds, cassimeres, serges, pencil stripes and fancy mixtures.

$25.00, $32.50, $39.50 up to $55.00

WINTER OVERCOATS

An early selection gives you the advantage of the greatest assortment from which to choose. Here are roomy ULSTERS and ULSTERETTES with handsome plaid backs——youthful RAGLANS and dressy BOX COATS——all finely tailored and trimmed.

$25.00, $32.50, $38.50 up to $60.00

HIGH SCHOOL SUITS—FIRST LONG PANTS

For youths 16 to 20 years. Latest models in serges, cassimeres and fancy mixtures.

$22.50, $25.50 and up

STORE OPEN FRIDAY AND SATURDAY NIGHTS

Joyce Bros. & Co. Inc.

HAVE YOUR PURCHASES CHARGED

13-15 GRANITE STREET, QUINCY

JOYCE BROS. & CO. JOYCE BROS. & CO.

NOW IS THE TIME
for the People of Weymout
to show their

APPRECIATION

of a GOOD home paper.
Become a Yearly Subscriber of
The Gazette-Transcript

Weymouth and East Braintree

—The ladies of the Church of the Sacred Heart met at the school hall Monday evening and organized the Sacred Heart School Association. These officers were elected: president—Mrs. Byron Hall, vice-president—Mrs. Henry Godin, secretary—Mrs. M. L. Flynn, treasurer—Sister Superior, assistant treasurer—Mrs. George Dunning.

—Mrs. Flora Richmond and son William spent the holiday and week-end at Providence, R. I., the guests of Mrs. Samuel Foye, a native and former resident of this town.

—Mrs. George Brown of Bryant avenue is spending a few weeks with her son in Watertown.

—Miss Margaret Steele of Sidney Mines, N. S., is visiting her sister, Mrs. H. Robert Warburton of 32 Granite street.

—Mr. and Mrs. Edward Whitmarsh have been on an automobile trip to Washington, D. C.

—Mrs. Elisabeth A. Burton of Washington street has been visiting her daughter, Mrs. Condon at Portsmouth, N. H.

—Peter Fowler took part in the big parade in Boston Columbus Day of the Spanish War veterans with the Quincy Post, of which he is a member.

—Mr. and Mrs. Dennis Cleary, Mrs. Edward Dwyer, Mrs. Margaret R. Fitzgerald and Edward Fitzgerald have been on a week's auto trip thru the New England States, New York and Canada.

—The wedding of George Dowd, son of Mr. and Mrs. Paul Dowd of Washington street this town and Miss May Spence of Randolph will take place in that town next Monday evening.

—Walter J. Bess, who recently sold his estate on Front street, left Monday in his auto with his family for Clermont, Florida, where they will reside.

—Gordon Floyd has taken a position in the mechanical department of the Franklin Motor Co., Boston.

—Miss Alice Lee Sullivan, 23, daughter of Mr. and Mrs. John F. Sullivan, died at her home, 36 Oak street, East Braintree, Sunday. She had been in poor health for some time. The funeral took place Tuesday morning from the Church of the Sacred Heart, Rev. Fr. J. B. Holland celebrating mass. The church choir was assisted by Miss Helen Caulfield and Mrs. Edward Paul Noonan, soloists. There were many beautiful floral tributes. The interment was at St. Francis Xavier cemetery.

—The Beauty Parlor centrally located in Washington Square and in charge of Miss Minnie E. Curry has been recently redecorated and refurnished and with its color scheme of pink and white affords its patrons an attractive place of business.

—The publishers are surprised that anyone should ask, "What is the charge for printing news items?" The Gazette makes no charge unless the item announces an entertainment for which tickets are sold. We invite everyone to send us news items and personals.

—Mrs. Susie A. Sanborn of Chelsea is spending the week in town.

—Mrs. Sarah Thompson of Nantasket has been visiting her brother, F. A. Sulis. Mrs. Thompson, who is a former resident of this town, leaves the 27th inst. for Clermont, Florida, where she will spend the winter and perhaps reside permanently, being a large property owner in that town.

—Mrs. Charles W. Baker, Mrs. George M. Davis, Mrs. H. F. Perry and Miss Mabel Hollis went on an Columbus Day.
auto trip to the White Mountains on

—Dr. Norbet Vincent Mullin and Mrs. Mullin have returned from their summer home at Sandwich, N. H., where they have been for several months. The doctor's health is greatly improved.

—Mrs. William H. Mace with Miss Miss Blanche Condrick of this town and Mrs. Harold G. Kennedy of Augusta, Maine, as guests have returned from three weeks automobile trip through Canada.

—George J. Husbands, the well known labor leader, was appointed on several of the more important committees at the state convention of the Carpenters and Joiners held in Boston last week.

—Miss Annie Deane presents "The Champion" Tuesday evening, Oct. 23, at the Fogg Opera House. Tickets will be on sale at Nash's drug store after Oct. 6.—Advertisement, 3t,39,41

—Specials for Saturday only are advertised by the Boston Cash Market —Lamb, beef, hams, potatoes, etc.

—Trinity parish guild will hold their annual Halloween supper and social Monday evening, Oct. 29, in Pythian hall.—Advertisement

—District Deputyy John P. Hunt, accompanied by Harry E. Bearce as marshal and a Weymouth staff made an official visit Wednesday evening to Adams lodge, I. O. O. F., at Kingston. Mattakesett lodge worked the second degree. Refreshments were servd.

—The Men's Club opened its fall season in the Union church Wednesday evening with an enthusisatci meeting. A roast beef supper was served by Harry South and the committee. ohn J. Gillespie, a specialty expert of the United Shoe Machinery Co., gave an address on "The Inter-Relations of Labor" illustrated by motion pictures. Music was in charge of John Vining, D. Ingles, and Harold South. There were seventy at the table.

—John Lyons recently moved into his new house which when the grounds are graded will be one of the most attractive on Webb street. It has a stucco finish which only an expxerienced mason could do, being unique. The interior is attractive.

East Weymouth and Weymouth Center

—Mrs. Florence Corthell was chairman of the committee which served the dinner at the Congregational church Tuesday noon at the all-day meeting of the Ladies Social Union.

—The Jolly Ten were entertained Tuesday evening by Mrs. Agnes Hughes of Hawthorne street.

—The D. G. Whist club met Monday evening with Miss Mary Cullen of Raymond street. Souvenirs were awarded to Miss Cullen, Miss Anna Higgins, Miss May Dwyer and Mrs. Harriet Fern.

—Reynolds Post 58 held their regular meeting at Grand Army hall Tuesday afternoon with fourteen comrades in attendance. Following routine business Comrade Turner recited the "Cremation of Sam Maggee" and Comrade Hawes gave "Sheridan's Ride" the anniversary of which comes Friday (today). Comrade Ford read an article from the American Magazine in which the writer claimed that Lee was the greatest general of the Civil War. He also read another article from the National Tribune stating that Lee was outgeneralled by McClelan, Hooker and Grant. The meeting closed with the singing of America.

—Mr. and Mrs. Norman Belcher and Charles Gasett were guests at a house party at Brant Rock on the holiday.

—At football practice on Monday with Weymouth High, Erville Curtis of Ashmont street dislocated his shoulder.

—A social hour and refreshments followed the meeting of the Women of the Mooseheart Legion on Wednesday, the committee being Mrs. Almina Robinson, Mrs. Alice Menchin, Mrs. Jennie Bernhart, Mrs. Rose Holbrook, Mrs. Georgie Reidy, Mrs. Bertha Maynard and Mrs Katherine Peers.

—Mrs. Earl E. Story was captain of Team 2 which served the noonday dinner at the Methodist church on Wednesday.

—The Weymouth Circle of Larkin secretaries met on Tuesday with Mrs. Josie Lovell on Hill street. A fine dinner was followed by the regular business meeting. Dialect readings and music made up the entertainment.

—Motorman Charles Kimball is back on his car on the Weymouth-Braintree route, having been off duty since March with pneumonia.

—Mrs. George H. Loud has been attending the district conference of the Christian and Missionary Alliance which was held in their new tabernacle on Kenilworth street, Roxbury.

—At the annual board meeting of the Faith Mission church one new deacon was elected, Alfred J. Back of North Weymouth; and one new deaconess, Miss Hattie Gilliatt of East Weymouth. It was found to have been the best year of the church financially.

—Don't forget to go to C. R. Denbroeder's for your Carter's Medium or Fall underwear Oct. 27, 29, 30, 31, Nov. 1, 2.—Advertisement

—Special in hosiery. Sale Friday and Saturday P. M., good hose 25c pair 5 for $1, 39c pair 3 for $1 at C. R. Denbroeder's Men's Wear store, 750 Broad street.—Advertisement

—Miss Annie Deane presents "The Champion" Tuesday evening, Oct. 23, at the Fogg Opera House. Tickets will be on sale at Nash's drug store after Oct. 6.—Advertisement, 3t,39.41

—Rev. Frank Kingdon, recently pastor of the East Weymouth Methodist church, has been transferred from Boston to Michigan, and has been appointed to the pastorate of the Central church at Lansing. He closed his pastorate in Boston on Sunday.

—The publishers are surprised that anyone should ask, "What is the charge for printing news items?" The Gazette makes no charge unless the item announces an entertainment for which tickets are sold. We invite everyone to send us news items and personals.

—Mrs. Margaret Kingsland, formerly of Weymouth, is slowly gaining in her condition. She and her children spent a very enjovable week-end with Mrs. William L. Nolan of Cedar street

—A party made up of Mr. and Mrs Ralph Murphy, Frank Reidy and Ruth Pettee enioyed a trip over the Mohawk Trail on Sunday.

—Miss Edith Steele of Berkeley road, Nantasket, spent the week-end as guest of her cousins, Mr. Wilson and Miss Gwendolyn Poulin.

—An unusual attraction today and tomorrow at the East Weymouth Opera House,—Mrs. Wallace Reid in "Human Wreckage". It is emotional and throbs with human interest.

—It is said that the East Weymouth markets will have to brace up now that the Boston Cash Market has opened on Broad street. Mr. Bloom usually has specials for every day in the week, and offers good bargains. The new market is stocked with new furnishings and fresh goods and is quite attractive. You will want 25 pounds of sugar for $2.

—The Conroy & Donaher Co. are most ready for the opening of their new clothing store to be located in the store formerly occupied by the Murray Company. New furnishings have been installed.

—Under the direction of O. J. Bean a Halloween dancing frolic will be held Oct. 26 at the Gem ball room.

—Rev. K. A. Handanian is in Springfield this week attending the National Council of Congregational churches, Oct. 16—24. He was requested to make a missionary exhibit similar to that at the local church last winter which has attracted National attention.

—Frank Briggs of Chard street is recovering from appendicitis.

—The Intermediate Epworth League will hold a supper and social this evening. Award will be made for attendance.

South Weymouth

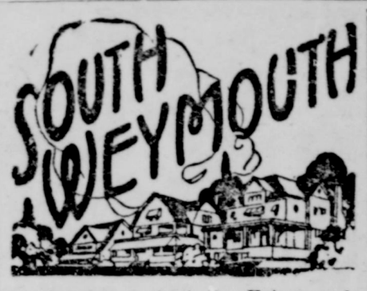

—Another trot at the Fairgrounds on Saturday with ten classes.

—At Fogg Opera House next Wednesday afternoon at 3.30 and evening at 8 ,Thomas Meighan in "Homeward Bound". Second episode Leather Pushers No. 2. This week Saturday, Oct. 20, Bebe Daniels and Antino Marino in "The Exciters". Added attraction, Riodern's Orchestra direct from Crescent park, Providence —Advertisement

—Mrs. Robert C. Polson and son Robert with a party of friends enjoyed a motor trip to Keene, N. H., over the holiday and week-end.

—Letter Carrier Frank McCarthy of Park avenue has concluded his annual vacation and has resumed his duties at the local postoffice.

—The annual fair and sale conducted under the auspices of the Ladies Auxiliary to the Pond Plain Improvement Association is next week. Owing to the prevalence of whooping cough in the community the baby show which was scheduled for Saturday afetrnoon, Oct. 27, has been concelled. Rehearsals are in progress for the various entertainments which are to be presented during the fair and much interest is shown by the several committees in the undertaking, who are working to make the affair a huge success.

—Mrs. Fred Frost and children of West street have moved to Hingham.

—The regular meeting of the Ladies Auxiliary to the Pond Plain Improvement Association was postponed from Wednesday to Thursday evening, Miss Mary Lindsay, the president, in the chair. After the regular busines routine had been disposed of the members enjoyed a social hour with dancing, Mrs. Lena Poland pianist.

—The second of a series of illustrated lectures was given in the auditorium of the Second Universalist church on Sunday evening when stereopticon views of "The Fool" were shown to large audience. The devotional exercises were conducted by the pastor, Rev. William D. Veazie. Music was provided by Mr. Harry Ackley, soloist. and Miss Helen F. Richards presided at the organ.

—Mrs. Charles A. Shaw of Tower avenue is visiting relatives in Pittsfield, N. H.

—Mrs. J. E. Baker of Union street is spending a few days in Somerville where she is the guest of her brother Mr. Alexander.

—Among the births recorded at the Weymouth Hospital recently is a son born to Mr. and Mrs. Kenneth Brennan of Pleasant street on Saturday, Oct. 13.

—Mr. and Mrs. Francis Andrews of East Bridgewater were week-end guests of Mrs. Frederick H. Andrews of West street.

—The publishers are surprised that anyone should ask, "What is the charge for printing news items?" The Gazette makes no charge unless the item announces an entertainment for which tickets are sold. We invite everyone to send us news items and personals.

—Word was received on Saturday of the death of John Chandler, a former resident of this town, who had lived for several years in Pittsfield, N. H. The young man was returning to his home from Haverhill on Friday to attend a family party the occasion being his birthday when he stopped at a gasoline station and dropped by his machine from the effects of an attack of valvular heart trouble. Funeral services were conducted from his late home in Pittsfield, N. H., on Tuesday afternoon. Besides his parents, Mr. and Mrs. Ralph Sanborn, he is survived by his wife and year-old infant daughter and one sister, Mrs. Charles A. Shaw of this town.

—The harvest supper which was the first social of the season to be conducted under the auspices of the Citzens Association of Precinct Four was held in Citizens hall on Thursday evening, Mrs. Mary Tirrell chairman of the committee. Supper was served at 6 30 and the tables were especially attractive in the harvest foliage and colors which were used for the decorations. The remainder of the evening was devoted to dancing under the direction of Arthur Hawes, music being provided by Burkett's orchestra of East Weymouth.

—Miss Annie Deane presents "The Champion" Tuesday evening, Oct. 23, at the Fogg Opera House. Tickets will be on sale at Nash's drug store after Oct. 6.—Advertisement, 3t,39,41

HOLY NAME SOCIETY

The men of Sacred Heart church received communion in a body at the early mass on Oct. 14: 137 men turned out, including the male choir of thirty voices. A special musical service was given, Orland Bean being the soloist.

In the evening a social hour was held in the church hall. Three-minute talks were given by the following: Edward Lukeman on "Whittier's Poems"; Mr. Corridan on "Pippa Passes"; Mr. Ahearn on "Socrates and the Hemlock"; Thomas McCarthy on "Carrying a message to Garcia". Fr. Driscoll gave a brief address and answered many questions.

The society is sponsoring a retreat at St. Gabriel's monastery at Brighton to take place Oct. 26. The retreat group will include men from all parts of Weymouth, irrespective of race or creed.

Home-Made Candy
ALL KINDS
M. RICHTER
367 Ralph Talbot St., South Weymouth
Tel. 0855-M
Old Fashioned Chocolate Creams 42tf

Weymouth Heights

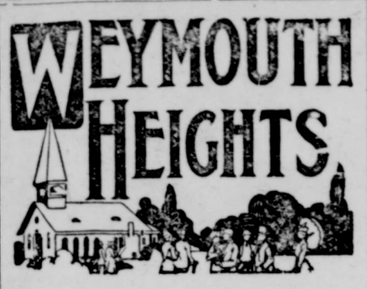

—Mr. and Mrs. B. F. Smith and Mrs. F. C. McDowell of Church street accompanied by friends from Weymouth enjoyed a motor trip over the Mohawk Trail during the holidays of last week.

—The Ladies Benevolent Society connected with the First church are holding all-day sewing meetings in the chapel every Wednesday.

—Mrs. James McAlpine entertained the H. G. L. club at the home of Mrs. Alexander Gold on Monday evening. Whist was the feature of the evening the first prize going to Mrs. McAlpine the second to Mrs. Hager, the third to Mrs. Roy Bickford and the consolation to Mrs. Delorey. Refreshments were served and a jolly evening spent by all.

—The Christmas club are to hold a progressive party next Monday evening making a visit at the home of each of the members, one part of the luncheon being served at each place.

—Mrs. James L. Wildes is home from the hospital and is recovering from her recent illness.

—The Weymouth Heights Girls club will meet with Miss Helen Ries next Monday evening.

—Everyone is pleased to hear of the entertainment which the Camp Fire Girls of Weymouth Heights are to give in the First church chapel this evening and many are looking forward to the farce "Local and Long Distance". Everyone is invited.

—Mr. and Mrs. Harry Godfrey of Commercial street enjoyed a motor trip through the White Mountains over the Columbus holidays.

—Some of the residents of King Oak hill were interested in seeing a most beautiful pheasant wander thru the fields this week.

EVENING SCHOOLS

The Practical Arts Evening Courses in Cookery, Dressmaking and Millinery will be opened as below noted:

For Residents of WEYMOUTH

At the Lincoln School on Thursday evening, November 1st — Dressmaking and Millinery.

For residents of SOUTH WEYMOUTH

At the Nevin School on Friday afternoon, November 2nd--Dressmaking.

On Friday evening, November 2nd, — Millinery.

For residents EAST and NORTH WEYMOUTH

At the High School all classes in cookery, dressmaking and Millinery will be opened as soon as the Practical Arts Rooms are ready for use. Notification of the date will be made later.

PARKER T. PEARSON
Snperintendent of Schools

2 Used Car Bargains
1920 Peerless Coupe
4-passenger in very fine condition with nearly new Royal cord tires. Market price of this car today is $1,000.00. My price is $750.00.
1922 Ford Touring Car
Exceptionally good. The tires and upholstery look like new; has speedometer, lock wheel and stop light.
Market value is $300.00.
My price is - $250.00.
F. CHIPMAN
25 Mill Street, South Weymouth
Telephone Wey. 1355-J 1t,42

Teacher of Pianoforte
MISS T. C. CASSESE
215 Lake St., East Weymouth
Beginners a specialty.
Tel. Wey. 1298-W 4t,42,45

Ruth I. Benson
Pupil of Laura Littlefield
Singer and Teacher of Singing
45 Tower Avenue
Telephone Wey. 1206-W 42tf

ANNUAL FAIR
Sons of Veterans, Aux. No. 31,
At G. A. R. Hall
Monday and Tuesday, Oct. 22—23
Afternoon and Evening.
Entertainment for first night,
a Comedy in one act —
"The Girl Who Paid the Bills"
Second Night
Miscellaneous Entertainment & Dance
Admission 20c Season Tickets 35c
Supper served from 5.30 to 6.30
Entertainment at 8 o'clock 2t,41-42

GRACE MARIE
TEACHER OF DANCING
G. A. R. HALL
East Weymouth, Mass.
OPENING CLASS, FRIDAY OCTOBER 26
Children - 3.45 to 4.45 P. M. Intermediate 5 to 6 P. M.
AFTER NOVEMBER FIRST
Classes Saturday Afternoons
TUESDAY EVENINGS
Wisteria Bungalow
Quincy, Mass.
Classes 7.45 to 8.45 Assemblies 9 to 11.15
Downey's Broad Cove Orchestra

GEM THEATRE
SATURDAY, OCT. 20
Charles Jones in "SNOW DRIFT"
THE RED HEADED LEAGUE
SUNDAY, OCT. 21
Paramount presents 100 stars in "HOLLYWOOD"
WEDNESDAY, OCT. 24
Matinee at 4 o'clock
Hope Hampton and Lew Cody in "LAWFUL LARCENY"
"SPEED DEMON"
Matinee at 2 No Advance in Prices Evenings at 8

ALHAMBRA THEATRE
CONTINUOUS PERFORMANCE
Monday, Tuesday and Wednesday, Oct. 22, 23, 24
"VANITY FAIR"
Based on the Thackeray novel of that name with MABEL BALLIN and BECKY SHARPE. Supported by Hobart Bosworth as Lord Steyne.
"PIONEER TRAILS"
CULLEN LANDENS and ALICE CALHOUNE in a portrayal
"REMAKING THE WEST"
Historically Accurate. Special Attraction.
THURSDAY, FRIDAY, SATURDAY
"The SPOILERS" By Rex Beach

NEW QUINCY THEATRE
THE PLAYHOUSE OF THE SOUTH SHORE
TWO PROGRAMS WEEKLY
VAUDEVILLE
MONDAY, TUESDAY AND WEDNESDAY
DAN BEDINCO'S Famous Success
"THE GOLD DIGGERS"
Starring popular HOPE HAMPTON in a knock-out story of a group of show girls.
THURSDAY, FRIDAY AND SATURDAY
TOM MIX with Tony the wonder horse in his first romantic comedy
"SOFT BOILED"
Special Program---Sunday Afternoon and Evening

HOUSE WIRING A SPECIALTY
ELECTRICAL APPLIANCES OF ALL KINDS
HAND PAINTED PARCHMENT SHADES Made to Order
E. L. MORCAN
Electrical Contractor
Odd Fellow's Building, Independence Square
South Weymouth
Telephone Weymouth 1348-W

Hardware, Paints and Oils
GLENWOOD RANGES
STOVE REPAIR PARTS, PIPE, ELBOWS, ETC.
GALVANIZED PAILS and ASH CANS
FLOWER POTS and EARTHEN WARE
T. J. KELLY,
738 Broad Street East Weymouth
Telephone Weymouth 1104-J

SUPERINTENDENT WANTED

Applicants for the Superintendency of the new Town Home, are requested to confer with the Board of Overseers of the Poor, Monday afternoons, Oct. 15th and Oct. 22d, 1923, at the Town Office, East Weymouth.

Winslow M. Tirrell, Clerk.

WEYMOUTH ELECTRICAL SHOP
58 Commercial Street Weymouth, Mass.
Gem Theatre Building
Appliances Fixtures
Construction Supplies Repairs

Stylish Hose of Wonderful Wearing Quality

HOLEPROOF HOSIERY is the supreme achievement of the hosiery-making art. Its radiant beauty, lustrous sheen, and fine texture mark it as the style hose; yet with all its daintiness and refinement it has the ability to deliver long and satisfactory service.

We offer this famous hosiery in a wide range of styles and prices.

Pure Silk, Full Fashioned, $2.00
Pure Silk, All Colors, $1.65 to $3.25
Silk Faced at $1.00 Lisle at 50c to 65c

LEGAL STAMPS

REMICK'S

Good Clothes

The Big Store QUINCY

Fall Overcoats

23.50 27.50 32.50 39.50

Fall Suits

23.50 25.50 27.50 37.50

Wool Vests 4.50 to 6 50

Wool Sweaters 4.50 to 10.50

Leather Coats 4.50 to 11.50

Sheeplined Coats 8.50 to 21.50

C. R. Denbroeder

Mens' Wear Store

750 Broad Street

MISS ANNIE DEANE
presents
"THE CHAMPION"
at Fogg Opera House
TUESDAY EVENING, OCTOBER 23, at 8 o'clock

Cast of Characters

Jane Burroughs (William's mother)	Annie Deane
Mary Burroughs (younger sister)	Hester Crowther
John Burroughs (father)	Freeman Putney Jr.
George Burroughs (elder brother)	Theodore Speare
David Buroughs (younger brother)	Ralph Klingman
Lady Elizabeth Galton	Edna Gridley
Lord Brockington	Charles A. Scotcher
William Burroughs	George Crowther
Antoinette	Elsie Maertens
Simmons	Charles Phillips
Mr. Mooney	Charles Brown
Mr. Coykendall	William O'Donnell
Earl of Chuffleigh	Prince Tirrell
Marquis of Harroween	Arthur Taylor
Baron Holloway	Elliot Veazie
Mayor of Knottley	H. H. Joy
Frank Smith	Louis Barcello

Synopsis of Scenes

ACT I—Sitting room in house of Mr. Burroughs
ACT II—Same scene
ACT III—Same scene

Music–The O. C. Orchestra–C. B. Klingmann, Conductor

Tickets 55c and 65c including war tax
On sale at Nash's Drug Store

CLUB and SOCIAL

—The social event of the season at South Weymouth will be the dancing party of the Norfolk Club this evening at Fogg Opera House which is complimentary to the new comers and friends. A plasing entertainment is promised by the committee. Other dances and festivities will be held during the winter season.

—Mr. and Mrs. William H. Taylor and family and Mr. and Mrs. B. V. Heffernan of Main street have returned from a trip over the Mohawk Trail spending one day in Greenfield where they were the guests of Mrs. Taylor's father, James Walsh.

—Mrs. Margaret Hanson and daughter Evelyn of West street left on Friday for San Jose, Cal., where they are to make an indefinite visit with her son, Charles J. Hanson.

—Mr. and Mrs. Percy Miller, Mr. and Mrs. Henry Miller, and Miss Alice Miller motored over the Mohawk Trail during the week-end.

—Last Wednesday afternoon under the leadership of Miss Georgia Cushing, the Sunbeam Circle of Kings Daughters was formed. The meetings will be held every other Wednesday at 4 P. M. Leader, Miss Marjorie Shaw; vice leader, Miss Christian MacKean; secretary, Dorothy Shaw; treasurer, Dorothy Tilden.

—Mrs. Archibald Alby of Newport, R. I., was the week-end guest of Mrs. Joseph A. Cushing, 744 Broad street.

—The millinery classes of the Scituate Woman's club met yesterday with Mrs. M. E. Flower of the State Extension bureau as instructor. The meeting was open to all club members and others who wish instructions. The home economics committee, Mrs. Castella Litchfield, chairman; Mrs. Mary E. Cressy and Miss Olive Barrows are in charge.

—Mrs. Grace Winchester Holt and Miss Helen Johnson will contribute readings at the meeting this afternoon of the Rockland Women's club.

—The annual gentlemen's night of the Social Six club was held last Saturday evening at the home of Mrs. Sarah Schlimper on Union avenue. A chicken dinner was enjoyed by the club members and their invited guests.

—Dorothy Bradford chapter, O. E. S., of Hingham worked the initiatory on candidates on Monday evening.

—Rev. John D. Brush and Mrs. Eva Brush left Tuesday for Rochester, N. Y., to attend the wedding of Mrs. Brush's daughter. Rev. John Brush will perform the ceremony.

—The next meeting of the Village Study club will be held on Monday evening, Oct. 22, in the Fogg library when papers will be read on "Germany", the second subject of the series on "International Problems of Today". The debate will deal with the topic "Resolved that the Peace of Europe demands Indefinite Occupation of the Rhineland by one of more of the Allied Powers".

—There was a musical entertainment Tuesday afternoon at the first meeting of the season of the Woman's club of Hingham.

—Mr. and Mrs. Lyman Pratt of Holbrooke road motored to Holyoke on the holiday where they were the guests of Mr. Pratt's sister, Mrs. Carter. The return trip was made by way of the Mohawk Trail.

—The Soan-ge-ta-ha Campfire girls met at the home of their guardian, Mrs. H. L. Bryant on Webb street. After a short meeting the girls adjourned to meet next week at the home of Mrs. Bryant.

—Mr. and Mrs. Hugh Wry of Bridge street with a party of friends motored over the Mohawk Trail on the week-end.

—At the Wednesday whist party held at the King Cove clubhouse under the auspices of the Ladies Auxiliary the following were the winners of prizes offered: Edward Howe, L. L. Rickert, Mrs. L. L. Rickert, Mr. Goodfellow, Mr. Arsenault.

—A happy surprise party was tended Miss Marion Turpel at her home on Fresh River avenue, Hingham, Monday evening by a number of her friends in observance of her seventeenth birthday. Music, games and refreshments were enjoyed throughout the evening. Miss Turpel was the recipient of many beautiful and useful gifts.

—Mr. and Mrs. Chandler W. Smith, formerly of Pond street, South Weymouth, will spend the winter at St. Petersburg, Florida.

—Mrs. Edward P. Hunt of Broad street is the guest of Dr. and Mrs. G. P. Hunt at Fitchburg.

—Mr. and Mrs. Albert L. Jewell of Webb street are on an automobile trip to the White Mountains.

—The Old Colony club will entertain as their guests the Monday club at their meeting Oct. 25. The musicale, "The Concertantes" consists of Miss Marion K. Whitmore, soprano, Miss Eunice A. Scriven violinist, and Miss Beth Charlton pianist. A social hour and tea will conclude the afternoon.

—Mr. and Mrs. Percy D. Deree of White street and Mr. and Mrs. Wallace Jones of Hingham Center have returned from two days motor trip to Maine and New Hampshire. Mrs. Jones and Mrs. Deree had the pleasure of being accompanied on their trip by their uncle, George F. Fowler a ranch owner of Libby, Montana, who is visiting relatives in this state after an absence of more than 39 years. The trip which covered a distance of about 475 miles included a trip thru the White Mountains and one night spent in camp at Moose Pond, near the base of Mt. Pleasant in Bridgeton, Maine. The outing was made in Mr. Jones auto.

—Miss Elsie Maertins of Central street was hostess to the Monday Night club in her home on Monday evening. The members were entertained with games and music, followed by a dainty collation served by the hostess. The next regular business meeting of the club will be held at the home of Miss Dorothea Pratt on Pond street Monday evening, Oct. 22, when the officers for the ensuing year will be elected.

—Pansy Circle, Kings Daughters met with Mrs. Fred V. Garey for their annual meeting and elected these officers: leader—Mrs. Florence Doucett, vice-leader—Mrs. Fannie Hodges secretary—Miss Alida Denton, treasurer—Mrs. Marion Denbroeder, chairman of the work committee—Mrs. Mabel Bosworth, delegates to the state convention—Mrs. Mabel Bosworth and Mrs. Marion Perry.

SACRED HEART SCHOOL ASSOC.

On Monday night, Oct. 15, a meeting of mothers and others interested in the welfare of Sacred Heart school was held in the school hall for the purpose of organizing an association which would tend to bring into closer contact the women of the parish, the sisters teaching in the school and the pupils with the idea in mind that closer contact would result in a more thorough co-operation and the furthering of school aims. The meeting was a most enthusiastic one.

The following officers were elected:

President—Mrs. Byron Hall of East Braintree

Vice-president—Mrs. Henry Godin of East Weymouth

Secretary—Mrs. M. L. Flynn of Weymouth Landing

Treasurer—Sister Perpetua

Odd Fellows Opera House

MONDAY, OCTOBER 22

"Wonders of the Sea"

Boy Scout Troop No. 2

MONDAY CLUB

A masterly discourse on the subject "The World-Sweep of Democracy" was enjoyed by the members of the Monday club last Monday. Conversant with every phase of the social question, David D. Vaughan, professor social service, Boston University, carried his audience with him in his presentation of present day conditions of esocial unrest. Dr. Vaughan has had wide personal experience through his pastorate in the stockyards district of Chicago, as pastor of the Halstead Street Institutional church and in other successful social work. Noteworthy throughout his lecture was his ability to present both sides fairly in order to understand the problems involved.

The first portion of his address was devoted to an extensive survey, country by country, showing the conditions of unrest and in a few words describing the reasons, but always showing that the tendency is toward democratization. In speaking of America he mentioned some of the mistakes in the handling of the problems of the Reds, the problems arising with the Negroes since the war, the labor problems etc.

Then, turning to an intensive survey, Dr.. Vaughan went into detail in showing the factors in daily life assisting in democratization. Literature artart, drama, movies, even dress, the democratization of religion, of national relationships, but the speaker's message of hope was that ever and always throughout the ages man has been climbing and our present social disorders are indications of the ambition of man to climb. Dr. Vaughan's prophecy is that the day is coming when some form of a united states of the world, leading to the brotherhood of man.

Mrs. Arthur Eddy, one of the club's own members, was the soloist of the afternoon, and her selections were greatly enjoyed.

Today a whist party is being held at the G. A. R. hall by the ways and means committee. On Thursday, Oct. 25, Monday club members will be the guests of Old Colony club.

—Mr. and Mrs. Dow Robinson, former residents of Arlington, who have been spending the summer with Mr. and Mrs. John F. Robinson of Main street have taken up residence on Front street, Weymouth.

—Dr. V. M. Tirrell of Pleasant street is reported as being on the sick list.

Boston Cash Market

"THE OLD RELIABLE"

Weymouth, Washington Square, Braintree

SPECIAL FOR SATURDAY

Legs and Loins, Genuine Spring Lamb - - 29c lb.
Legs from 5 to 8 lb.

Face of Rump to Roast	33c lb.
Short Cuts of Rump Steak	50c lb.
Top of Round	40c lb.
Smoked Shoulders	12c lb.
Hams (Whole or Half)	20c lb.
Hamberg Steak, made to order	2 lbs for 25c
Sweet Potatoes	10 lbs for 25c
Green Mountain Potatoes	$2.10 per 100 lbs

Extra Choice

WATCH FOR OUR DAILY SPECIALS

FREE DELIVERY

GRAND OPENING

OF THE

BOSTON CASH MARKET

FRIDAY, OCTOBER 19, 1923

GOOD THINGS TO EAT

A FEW SPECIALS :

Legs and Loins — GENUINE SPRING LAMB SIZES FROM 8 to 11	29c lb
Short Legs Lamb — GENUINE SPRING LAMB SIZES FROM 5 to 8	33c lb
Short Legs Winter Lamb	25c lb
Cheese, Cheesey — The kind Grandfather liked with his beer	27c lb
Fresh Maine Eggs	55c doz
COLD STORAGE EGGS---We have none	
Hingham Eggs	75c doz
Hamburg — FRESH GROUND TO ORDER	2 lbs 25c
Fancy Brisket	25c lb
Top of Round Steak — EXTRA HEAVY BEEF	40c lb
Short Cuts of The Rump — THE BEST QUALITY	59c lb
Tub Butter — 5 lb limit — EXTRA FANCY	48c lb
Print Butter — FOUR PIECES TO POUND	53c lb
Eggs, Fresh Western	38c doz
Sweet Potatoes	10 lbs 25c
Cranberries	10c qt
Beef to Roast — CHOICE FACE OF RUMP	33c lb
Under Cuts	25c lb
Beef for Pot Roast	20c lb

SMOKED MEATS

Hams — whole or half — 20c lb
Smoked Shoulders . 11c lb
Sugar Cured Bacon, by the piece, 25c lb
Machine sliced . 30c lb

Friday Night from 6 to 9 — Every customer entitled to 25 lbs. SUGAR in cartons for **$2.00**

FRUITS and VEGETABLES of all kinds

FREE DELIVERY Telephone Connection

Hundreds of other bargains too numerous to mention.

We Keep Open Friday Evenings For Your Benefit.

SELZ

$6

All leather shoes

This new model of the Selz $Six —the Radio—comes in the new tan russet that is so popular this fall. All leather with Goodyear Wingfoot rubber heels.

SOLE AGENTS

REMICK'S

THE BIG STORE QUINCY

NOW is the Time to Become

A SUBSCRIBER

of the Weymouth Gazette-Transcript

VACUUM CUP TIRES

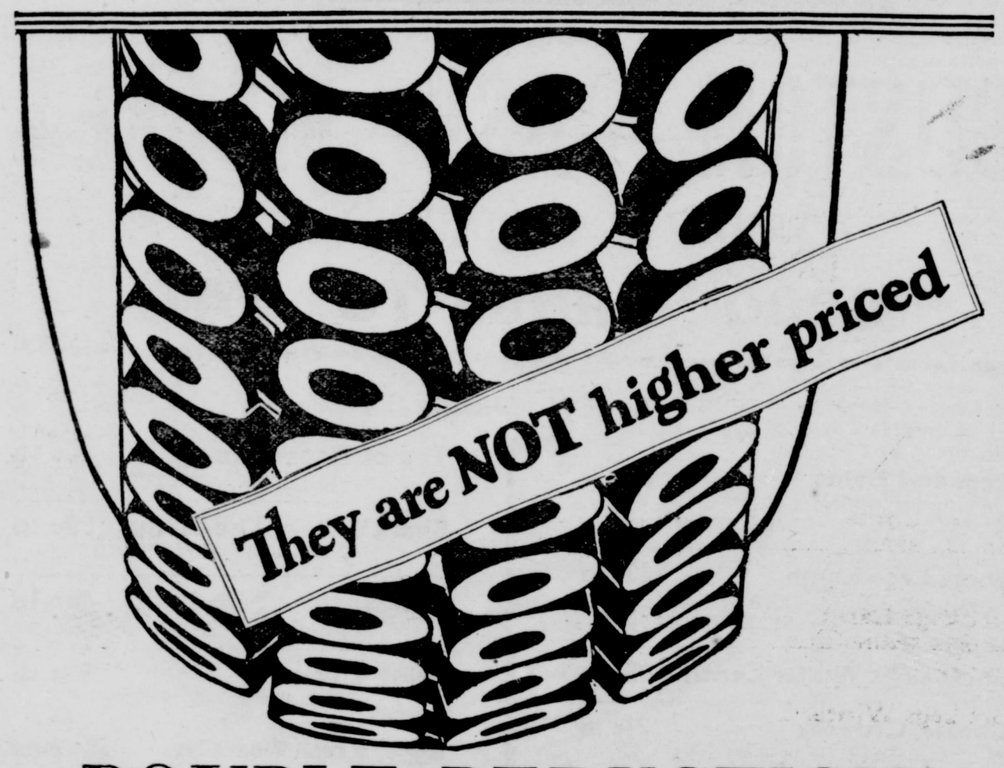

DOUBLE REDUCTION!

A cut in prices ranging to 15%

and

A FREE TUBE with every Vacuum Cup Tire purchased.

Effective today and continuing for a very limited time only, we will give, *absolutely free*, with each regular Vacuum Cup Tire purchased,

ONE TON TESTED TUBE

of corresponding size

Combined price reduction and Free Tube Offer affords an approximate

SAVING OF 30%

You never have had an opportunity to buy these famous tires so advantageously. Better anticipate your requirements NOW!

LOUIS H. ELLS

160 Main St., South Weymouth Tel. 0581-W

YOUR NEWSPAPER

The power a weekly newspaper possesses in attracting trade to the town in which it is published or diverting it into other channels can hardly be estimated. Further, it is a matter that is seldom considered as an important factor in a town's prosperity, for the simple reason that business men generally do not give it a thought.

All publishers know that each week their papers are seen by many strangers and the town's business and civic activities are judged by the manifestations of cooperation by those enterprises with their home-town paper—one of the best representative assets any town can boast of.

The local paper is very naturally biased in favor of the place of its publication, and if given a fair living patronage by home business men will guard well their interests, just as the merchant guards the interests of his individual customer. But if a niggardly support is doled out to it, and it is compelled to accept custom from neighboring cities, it cannot in justice to those patrons exert itself in behalf of its own town as it otherwise would.

A few seasons ago I stopped at a town in Iowa, and while there visited the office of the local "Times." While looking the office over I noticed the following little object lesson in advertising which the editor keeps standing.

"A newspaper has 350 readers for each one hundred subscribers. A merchant who puts out one hundred handbills gets thirty or forty people to read them—that is if the boy who is entrusted to distribute them does not chuck them over the fence. The handbills cost as much or more than a half column advertisement in the home newspaper. All the women and girls and half the men and boys read the advertisement. Result: the merchant who uses the newspaper has 350 more readers to each one hundred of the paper's readers. There is no estimating the amount of business that advertising does bring to a merchant, but that each $1 invested in advertising bring to the investor somewhere from $20 to $100 worth of business, there can be little doubt."

This statement speaks for itself. The sooner tradesmen learn to use the newspapers for reaching the people instead of throwing their money away in handbills, advertisements in programs, almanacs, directories, etc., the better it will be for both publisher and merchant.—Watertown News.

—Planning the furnishings of a house is as necessary as planning the house itself. So-called bric-a-brac has little place in any plan.

—Uncle Ab says: The only time that really counts is the time that is used.

FACTS ABOUT VACCINATION

After reading the article on vaccination by "Good Sense" in a recent issue of your paper I could not refrain from replying to it, setting forth a few facts with the end in view, that it may help to clear away a very definite misunderstanding which exists in the minds of a surprisingly large number of otherwise well informed persons. I was much impressed with the very evident sincerity of the writer in his argument, based on what might be considered by the uninformd as facts with considerable sound logic, and a rare display of common sense.

Vaccination from a medical standpoint is not a blood poison any more than scarlet fever, measles or pneumonia. It is the local manifestation of a disease known as conpax in the bovine and corresponds to small-pox in the human family, and when successful so elevates the opsonin (protectiv element) in the blood serum that the person is no longer susceptible to small-pox.

Opsonin is an element in the human serum serving as a protective body (an army of defense as it were) and its development is stimulated by the invasion of microorganisms into the blood stream either from disease or through inoculation with vaccines and the opronic index can be as easily determined in the laboratory as the degree of human temp by the clinical thermometer.

Communities having the strictest laws in regard to vaccination have the lowest percent of small-pox, yet knowing these indisputable facts there are physicians today, I am sorry to say, who through ignorance of modern scientific medicine or reasons best known to themselves deny these facts and cause much unnecessary confusion and stress of mind.

With 99 percent of the known inhabited world accepting vaccination as a means of escape from the most contagious, most loathsome, and most fatal acute disease known to the human race, is it reasonable to believe that the ninety-nine are mistaken—and the one correct? Frequently we hear the statement made that "vaccination is all right when there is an epidemic". It has taken 127 years since the discovery of vaccination to reduce small-pox to the present low percentage. And yet with a disease that is entirely preventable by vaccination, followed at reasonable intervals by revaccinations the number is altogether too large and were vaccination abolished at this period, not more than a generation would have passed before it would assume the same proportions that it did one hundred years ago

Few, if any, of the present generation know the true facts about small-pox. It has been known and recognized from remote antiquity and appears to have been imported into Europe from Asia at about the middle of the sixth century, and to this country by the Spaniards in the sixteenth century.

In Iceland in 1707, 18,000 perished out of a population of 50,000. In the seventeenth century 3,500,000 were suddenly smitten in Mexico. In 1796 Juncker wrote that 400,000 lives were lost yearly in Europe. In 1803 King Frederick William of Prussia in an edict stated that 40,000 died annually in Prussia of small-pox. Thus it will be seen from the above figures that few diseases have been so destructive to human life as small-pox.

To deny a child before the age of consent of that measure of protection afforded by vaccination is a responsibility which no person has a right to assume when the child's future happiness and success in life depends on a strong physique and an abundance of good health.

J. HERBERT LIBBY, M. D.

(Ref. Encyclopedia Britannica, 11th edition, Lyson's Practice of Medicine, 5th edition, Garrison's History of Medicine)

—A Chicago packer has failed with assets of $1.76. There's one man who failed to bring home the bacon.—The Troy Herald

DANGERS OF A COLD

Weymouth People Will Do Well to Heed Them

Many bad cases of kidney trouble result from a cold or chill. Congested kidneys fall behind in filtering the poison-laden blood and backache, headache, dizziness, and disordered kidney action follow. Don't neglect a cold. Use Doan's Kidney Pills at the first sign of kidney trouble. Follow this Weymouth resident's example:

Mrs. M. McCartney, 46 Granite street, says: "Some time ago while living in Scotland, I was troubled with my kidneys, caused by a cold which settled in them. My kidneys felt dull and heavy and they acted too frequently. My back was lame and I had a constant nagging pain in the small of it which bothered me mornings when I got up. A friend told me of Doan's Kidney Pills so I got a box and they soon relieved the trouble. After using a few more boxes of Doan's the pains left and I was completely cured".

Sixty cents at all dealers. Foster-Milburn Co., Mfrs., Buffalo, N. Y.

(Advertisement)

NOTICE OF DISSOLUTION OF PARTNERSHIP

Notice is hereby given that the partnership heretofore existing between Alfred A. Amirault and Reginald W. Bates conducted under the name and style of the North Weymouth Garage, has been this day dissolved by mutual agreement.

Alfred A. Amirault will continue the business under the name of the North Weymouth Garage and will adjust and pay all accounts payable and receive and receipt for all accounts receivable.

Reginald W. Bates retires from the firm, by reason of ill health and desires to express to his friends his hope that they will continue their patronage with Mr. Amirault in the same manner as heretofore.

ALFRED A. AMIRAULT,
REGINALD W. BATES

October 5, 1923 3t,O19,26,N2

—Now is the time to become an annual subscriber of the Gazette-Transcript, and have the paper sent by mail every Friday noon. Less than 5c per copy by the year.

Commonwealth of Massachusetts
Norfolk, ss. Probate Court

To all persons interested in the estate of
M. FRANCIS TIRRELL
late of Weymouth, in said County, deceased

Whereas, Edward R. Hastings, executor of the will of said deceased has presented for allowance, the first and final account of his administration upon the estate of said deceased

You are hereby cited to appear at a Probate Court to be held at Dedham, in said County, on the seventh day of November, A. D. 1923, at ten o'clock in the forenoon, to show cause, if any you have, why the same should not be allowed.

And said executor is ordered to serve this citation by delivering a copy threof to all persons interested in the estate fourteen days at least before said Court, or by publishing the same once in each week, for three successive weeks, in the Weymouth Gazette and Transcript, a newspaper published in said Weymouth, the last publication to be one day at least before said Court, and by mailing postpaid, a copy of this citation to all known persons interested in the estate seven days at least before said Court.

Witness, Joseph R. McCoole, Esquire, Judge of said Court, this ninth day of October, in the year one thousand nine hundred and twenty-three.

THOMAS V. NASH,
3t,O19,26,N2 Register

Commonwealth of Massachusetts
Norfolk, ss. Probate Court

To the heirs-at-law, next-of-kin, creditors, and all other persons interested in the estate of
SAM CROWTHER
late of Weymouth, in said County, deceased, intestate

Whereas, a petition has been presented to said Court to grant a letter of administration on the estate of said deceased, to Mary E. Crowther of said Weymouth, without giving a surety on her bond

You are hereby cited to appear at a Probate Court to be held at Brookline, in said County of Norfolk, on the twenty-fourth day of October, A. D. 1923, at ten o'clock in the forenoon, to show cause, if any you have, why the same should not be granted.

And said petitioner is hereby directed to give public notice thereof by publishing this citation once in each week, for three successive weeks, in the Weymouth Gazette and Transcript, a newspaper published in said Weymouth, the last publication to be one day at least before said Court, and by mailing, postpaid, or delivering a copy of this citation to all known persons interested, seven days at least before said Court.

Witness, Joseph R. McCoole, Esquire, Judge of said Court, this twenty-eighth day of September, in the year one thousand nine hundred and twenty-three.

THOMAS V. NASH,
3t,O5,12,,19 Register

NO. 9720
Commonwealth of Massachusetts
LAND COURT

To Bertha M. Austin, Harold Brooks, Haskett D. Blanchard, Andrew Bell, Charles W. Ellis, Annie V. Delorey, Charles F. Gabriel, Bertram W. Hersey, Johanna Haggalblad, James J. Hennessey, Mary E. G. Johnson, Alice E. Miller, Jennie C. McColloch, Charles S. Payson, August P. Rosendale, Theodore D. Rayenger, Walter H. Stover and Earl D. Williams, of Weymouth, Theodore L. Hallquist, of Braintree, and Eric Erickson and Louisa E. Otis, of Quincy, in the County of Norfolk and said Commonwealth; Edward J. Kennedy, of Cambridge, Jennie D. Hodgkins and Edward D. Hodgkins, of Malden, in the County of Middlesex and said Commonwealth; Patrick J. Kielty, Margaret A. Hudson and Leona M. Savage, of Boston, and Ellsworth A. Burnham, of Chelsea, in the County of Suffolk and said Commonwealth; Hoyt H. Leland, of East Orange, in the State of New Jersey; Robert W. Parnaby, of Washington, in the District of Columia; and to all whom it may concern:

Whereas, a petition has been presented to said Court by Ellen F. Bates, of said Quincy, to register and confirm her title in the following described land:

A certain parcel of land with the buildings thereon, situate in said Weymouth, bounded and described as follows:

Northerly by Bridge Street; Southeasterly by land now or formerly of Otis, Rosendale, Hersey, Williams, Ellis, Haggalblad, Miller, Parnaby, Kennedy, Delorey, Savage, Austin, Rayenger, Erickson, Burnham, Hallquist, Brooks, Gabriel, Hudson, Stover, Payson, Leland, Hodgkins, Kielty and Savage; and Westerly by land now or formerly of Johnson, Hennessey, Blanchard, Bell, McCulloch and Johnson.

The above described land is shown on a plan filed with said petition and all boundary lines are claimed to be located on the ground as shown on said plan.

You are hereby cited to appear at the Land Court to be held at Boston, in the County of Suffolk, on the twenty-ninth day of October, A. D. 1923, at ten o'clock in the forenoon, to show cause, if any you have, why the prayer of said petition should not be granted. And unless you appear at said Court at the time and place aforesaid your default will be recorded, and the said petition will be taken as confessed, and you will be forever barred from contesting said petition or any decree entered thereon.

Witness, Charles Thornton Davis, Esquire, Judge of said Court, this third day of October, in the year nineteen hundred and twenty-three.

Attest with Seal of said Court.
JOSEPH I. BENNETT,
[Seal.] Deputy Recorder.
3t,O5,12,19

Commonwealth of Massachusetts
Norfolk, ss. Probate Court

To all persons interested in the estate of
LAURA A. DIZER
late of Weymouth, in said County, deceased, intestate

Whereas, a petition has been presented to said Court to grant a letter of administration on the estate of said deceased, to William E. Dizer of said Weymouth, without giving a surety on his bond

You are hereby cited to appear at a Probate Court to be held at Dedham, in said County of Norfolk, on the [illegible]th day of November, A. D. 1923, at ten o'clock in the forenoon, to show cause, if any you have, why the same should not be granted.

And said petitioner is hereby directed to give public notice thereof by publishing this citation once in each week, for three successive weeks, in the Weymouth Gazette and Transcript, a newspaper published in said Weymouth, the last publication to be one day at least before said Court.

Witness, Joseph R. McCoole, Esquire, Judge of said Court, this fifth day of October, in the year one thousand nine hundred and twenty-three.

THOMAS V. NASH,
3t,O12,19,26 Register

Commonwealth of Massachusetts
Norfolk, ss. Probate Court

To all persons who are interested in the real estate hereinafter mentioned:

Whereas, Charles T. Crane of Braintree in said County, having an interest in certain real estate situated in Weymouth, in said County, and described in said petition, has presented to said Court his petition setting forth that said real estate is subject to a vested remainder or reversion created under the will of Alexander G. Nye, late of Weymouth, in the County of Norfolk, deceased, and praying for the appointment of himself, or some other suitable person, as trustee to sell and convey at private sale or public auction said real estate, for reasons therein set forth.

You are hereby cited to appear at a Probate Court, to be held at Dedhma, in said County of Norfolk, on the seventh day of November, A. D. 1923, at ten o'clock in the forenoon, to show cause, if any you have, why the same should not be granted.

And said petitioner is ordered to serve this citation by publishing the same once in each week, for three successive weeks, in the Weymouth Gazette and Transcript, a newspaper published in said Weymouth, the last publication to be one day at least before said Court, and by mailing, postpaid, or delivering a copy of this citation to all known persons interested, seven days at least before said Court.

Witness, Joseph R. McCoole, Esquire, Judge of said Court, this fifth day of October, in the year one thousand nine hundred and twenty-three.

THOMAS V. NASH,
3t,O12,19,26 Register

Commonwealth of Massachusetts
Norfolk, ss. Probate Court

To the heirs-at-law, next-of-kin, creditors, and all other persons interested in the estate of
MARIA L. COLERAINE
late of Weymouth, in said County, deceased, intestate

Whereas, a petition has been presented to said Court to grant a letter of administration on the estate of said deceased, to Thomas Coleraine of said Weymouth, without giving a surety on his bond

You are hereby cited to appear at a Probate Court to be held at Brookline, in said County of Norfolk, on the twenty-fourth day of October, A. D. 1923, at ten o'clock in the forenoon, to show cause, if any you have, why the same should not be granted.

And said petitioner is hereby directed to give public notice thereof by publishing this citation once in each week, for three successive weeks, in the Weymouth Gazette and Transcript, a newspaper published in said Weymouth, the last publication to be one day at least before said Court.

Witness, Joseph R. McCoole, Esquire, Judge of said Court, this twenty-eighth day of September, in the year one thousand nine hundred and twenty-three.

THOMAS V. NASH,
3t,O5,12,,19 Register

Commonwealth of Massachusetts
Norfolk, ss. Probate Court

To the heirs-at-law and all persons interested in the estate of
MARY E. MARTIN
late of Weymouth, in said County of Norfolk, deceased, intestate

Whereas, Margaret V. Martin, administratrix of the estate of said deceased, has presented her petition for authority to mortgage certain real estate therein described, of the estate of said deceased, to raise the sum of One thousand dollars for the purposes of payment of taxes, mortgage indebtedness, interest and other debts of the estate

You are hereby cited to appear at a Probate Court to be held at Brookline, in said County of Norfolk, on the twenty-fourth day of October, A. D. 1923, at ten o'clock in the forenoon, to show cause, if any you have, why the same should not be granted.

And said petitioner is ordered to serve this citation by delivering a copy thereof to each person interested, fourteen days at least before said Court, or by publishing the same once in each week, for three successive weeks, in the Weymouth Gazette and Transcript, a newspaper published in said Weymouth, the last publication to be one day at least before said Court.

Witness, Joseph R. McCoole, Esquire, Judge of said Court, this twenty-seventh day of September, in the year one thousand nine hundred and twenty-three.

THOMAS V. NASH,
3t,O5,12,,19 Register

—An occulist says that tears enhance the beauty of the eyes. It has always been noticed that they enhance the beauty of the entire figure in the case of a wife's weeping for a new gown.—The Nashville Banner

NORFOLK MOTORS

SALES CHEVROLET SERVICE

WE ARE NOW IN A POSITION TO DELIVER

Chevrolet

AND

Studebaker Cars

Stearns Knight Coupe new paint $850

Big Six Studebaker 1921 $750

Winter Tops for all cars $125--$250

Water St. Tel. 0330 East Weymouth, Mass.

TO SAVE LIVES OF PEDESTRIANS

This new bumper is being tested by the Chicago safety council in its efforts to cope with the deadly results of "speedmania." By means of a mechanical device the driver is able to drop the bumper as a fender and a furled apron is extended upward at the same time, thus making a canvas hammock on the front of the automobile which literally scoops the unfortunate victim into it and carries him along unhurt until the car can be brought to a stop. Photograph shows the new bumper as it looks when opened and picks up the endangered pedestrian unhurt and carries him along.

FOR YOUNG AMERICA!

2-Pants Suits

FOR red-blooded boys—full of vigor and ambition—these Suits are the Clothes for him. Made to our exacting order they are the sort of clothes that are marked much higher elsewhere. Wonderful values at

$12.50

Other 2-Pants Suits $8.95 to $19.50

FREE A 75c LIVE LEATHER BELT FREE with Every Suit in Our Boys' Dept.

LITTLE BOYS' SUITS

Ages 3 to 10

A Complete showing of all the new Fall Styles—Norfolks, Oliver Twist, Balkans, Middies — in jerseys, corduroys, tweeds, serges—in immense assortment—good clothes priced lower than you will find elsewhere.

$2.45 to $9.75

Mackinaws Ages 8 to 18 $7.75 to $14.95

Overcoats Ages 2 to 9 $6.75 to $12.50

Overcoats Ages 10 to 18 $10.50 to $24.50

Sweaters $1.65 to $8.75

OUR GUARANTEE

To Sell You Clothes of Equal or Better Quality, at Lower Prices Than You Will Find in Any Boston Store. YOUR MONEY BACK—IF YOU SAY SO.

OPEN FRIDAY EVENINGS

REMICK'S

GOOD CLOTHES

Less than Boston prices

THE BIG STORE, QUINCY

LEGAL STAMPS

Ford THE UNIVERSAL CAR

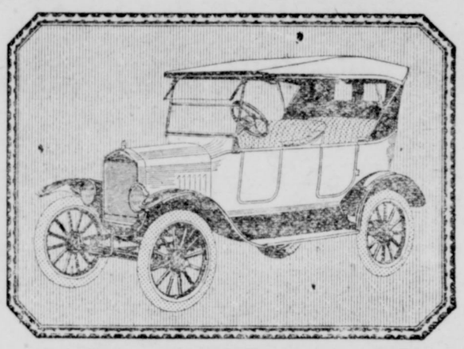

New Touring Car

Looking at the new touring car from the side, you are at once favorably impressed with the effect of longer, more graceful lines secured by enlarging the cowl and raising the radiator

Slanting windshield and one-man top lend material aid in giving the entire car a lower, more stylish appearance.

An apron connecting the radiator with the fender skirts is also a decided improvement.

A comfort feature much appreciated by owners, is the additional leg room provided by the enlargement of the cowl.

Allow us to show you the entire line of new Ford cars now on display in our show room.

These cars can be obtained through the Ford Weekly Purchase Plan.

Weymouth Motor Sales Co.

WASHINGTON SQ., WEYMOUTH

Ford

CARS · TRUCKS · TRACTORS

PIPE SUPPORTS SIMPLE GARAGE

Solution of Serious Problem for Man Who Is Constantly Moving Around.

The garage question is a serious proposition for many men who do not own their own homes or who are compelled by their business to move from place to place. After building five garages in as many towns or locations, I designed two knock-down or portable garages and constructed the one illustrated, writes R. C. Liebe in the Popular Science Monthly.

The framework consists of ¾-in. galvanized pipe and fittings. There are three separate frames, one on each end and one in the middle. The pipe is thoroughly braced with wooden strips bolted on with stove bolts.

Holes 3-16 in. in diameter are drilled in the posts and roof sections about 14 in. apart throughout, and 4-in. dressed

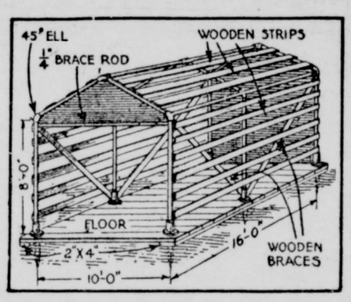

Garage Frame Made With Pipe and Fittings.

wooden strips are bolted on to form the sheathing. The roof is covered with heavy tar paper, and the sides and ends with 8-oz. tenting. The duck is then given a coat of auto top dressing, so that the color of the garage throughout is black.

With a helper I can erect this garage ready for my car in several hours, and it takes even less time to pull it down and pack it up in bundles for shipment.

The piping required for a garage 10 ft. wide, 8 ft. high and 16 ft. long consists of six posts 8 ft. long, six "rafters" 6 ft. long, and nine 45-degree ells. For a Ford car the garage can be 1 ft. less both in length and width.

The diagram is practically self explanatory. The builder can brace the garage as much as he thinks necessary to meet weather conditions. Iron spikes driven into the ends of the posts and then set into the ground serve to anchor the structure. If a wooden floor is to be used, a sufficient number of sleepers should be laid to support the heavy planking.

Each of the three pipe frames is held together by a ¼-in. rod bolted through the posts and tightened from the outside. Canvas curtains can be hung on this rod to form the cheapest kind of door, or other doors, which are pipe frames covered with canvas or wooden strips and tar paper or both, can be used.

HARDEST USE GIVEN TIRES IN SUMMER

Inspection Necessary Before Tours Are Started.

Not only during the warm months is the average passenger car driven at least twice as far daily as in the winter season, but it usually is driven very much faster. For these reasons tires are subjected to more severe service, and troubles with them come very much closer together, in point of time, during this period of heavy driving, which calls for a careful inspection and revision of the equipment before long distance trips and vacations are to be made.

In considering the stock of tires on hand the mileage already delivered by each and its age form the best guides as to what future service may be expected of it. Knowing how far a certain tire has run and subtracting this distance from the average mileage obtained from similar tires on the same car gives the most dependable guess as to its "expectancy"—to borrow a term from the life insurance man.

A useful check upon any such estimate is obtainable from its appearance, and an expert tire man, if he has a casing off, so that a thorough examination is possible, may make some quite accurate predictions, but much less can be learned from inspecting a casing on the wheel.

If the tread has cut through it in places which have been long neglected and have begun to raise sand blisters; if there are any swellings in the surface or any indications of approaching failure along the side walls, no great dependence for future service should be placed in it, but if the tread is practically perfect, barring normal wear, and no signs of weakness are apparent, the casing can be relied upon for the additional mileage indicated by service previously rendered and past experience.

The other reason for estimating the amount of mileage that remains in the casings on the wheels is in order to provide requisite spare tire equipment, it going without saying that the extra casings carried must be more numerous and of better quality if the tires in service are old and worn than as if they are all new.

RESPONSIBLE FOR BLOWOUTS

Difficulty Often May Be Traced Back for Months When Casing Received Hard Jolt.

It is not always easy to trace the cause of a blowout. The tire may have been kept carefully inflated at the proper figure, tread cuts filled and beads watched, yet the casing gives out.

More often than not difficulty of this kind must be traced back for months when the casing received a severe blow, weakening the fabric structure and then, as time wears on, the entire casing becomes affected and blows out when least expected.

LENSES GET OUT OF FOCUS

Vibration May Loosen Glasses in Their Rims and Diffusing Properties Are Lost.

Many of the light-diffusing devices now popular are designed to operate when in a certain fixed position. Vibration may loosen the glasses in their rims so that the whole lens creeps around and the diffusing properties are lost. Some of these glasses have a means of anchoring them firmly in place, but others have not, and it is up to the car owner to see that they are properly in place. Screws may be used for fastening them, and a lock washer should be inserted under each of them.

BOSTON TRAINS

In effect Sept. 30, 1923.

All inward trains from East Weymouth on the N. Y., N. H. & H. R.R. stop at Weymouth Heights (4m later), Weymouth (8m. later), East Braintree and Braintree.

All trains from Boston also stop at Braintree, East Braintree, Weymouth (8 minutes earlier) and Weymouth Heights (4 minutes earlier).

E. Weymouth to Boston Leave	Arrive	Boston to E. Weymouth Leave	Arrive
5.57	6.43	6.40	7.18
7.03	7.44	8.05	8.46
7.41	8.19	9.10	9.45
7.56	8.36	11.17	11.54
9.46	10.14	2.32	3.10
10.47	11.26	3.45	4.22
12.40	1.16	4.23	5.12
2.14	2.50	5.18	5.56
4.46	5.25	6.01	6.39
5.44	6.22	6.25	6.59
6.48	7.31	9.19	10.01
11.38	12.20	11.18	12.01
SUNDAYS		SUNDAYS	
8.38	9.18	4.59	5.31
10.55	11.35	8.55	9.37
12.51	1.34	12.35	1.17
4.39	5.16	2.19	3.01
6.39	7.19	4.34	5.15
7.40	8.15	5.34	6.16
		9.34	10.19

South Weymouth Trains

In effect Sept. 30, 1923.

(Subject to change without notice.)

To Boston Leave	Arrive	From Boston Leave	Arrive
6.09	6.53	5.35	6.30
7.14	7.50	6.35	7.10†
*7.42	8.15	7.38	8.19
7.59	8.32	9.05	9.38†
8.55	9.35	12.29	1.12†
*9.39	10.07	1.36 Sat.	2.13
*10.58	11.29	2.35	3.09†
		4.00	4.32†
*12.51	1.20	4.54 ex. Sat	5.11
*1.46	5.22	5.12	5.46
5.52	6.32	5.48	6.27
*7.10	7.42	6.08	6.41†
8.57	9.35	7.15	7.55
11.05	11.48	9.33	10.17
		11.09 ex. Sat.	11.54
		11.30 Sat.	12.07†
SUNDAYS		SUNDAYS	
*8.14	8.50	9.08	9.44†
9.09	9.47	10.38	11.18
12.47	1.26	12.50	1.24†
*4.49	5.24	5.43	6.17†
*8.02	8.33	7.29	8.09
9.38	10.14	10.43	11.22

*—From Plymouth. —†To Plymouth

Crow TIRE

SEE

HOLMES

85 Webb Street

Weymouth

Tel. Wey. 1114-W

FABRICS

8000 Miles

CORD

10,000 Miles

Absolutely Guaranteed

United States Tires are Good Tires

HERE is the greatest value we know in a 30 x 3½ in. fabric tire.

The new improved—

USCO

We have a fresh stock of these with tubes to match and the price is right.

SARGENT BROS. GARAGE

644 Main St., South Weymouth

Tel, Wey. 0959R

Willis Knight -- Flint -- Overland

We have striven, and so far believe that we have given our customers

"HONEST SATISFACTION"

Let us try and do the same for you

COTE BROS. GARAGE

126 Summer Street Tel. Wey. 0717-J

WARNING

Cold weather is coming—your Ford will begin to start hard. So have your Magnetocharged and save yourself a lot of hard work and time. Ask The Man Who Has Had It Done—at the

Pleasant View Auto Repair Shop

Between Lovell's Corner and South Weymouth

Tel. Wey. 0503-M ROLAND M. SMITH, Prop.

Agents for

Lancaster-Cooper and Kelly-Springfield Tires

Cooper Storage Batteries OILZUM MOTOR OILS

Boat Storage

ENGINE AND MACHINE WORK

Barrs, Souther & Co.

Foot of Edison Park

Town River, Quincy, Mass.

Tel. Granite 444W

HOME FROM VACATION

Be sure to see your newsdealer today and arrange to have the Boston Daily and Sunday Globe during the Fall and Winter months.

Read the Uncle Dudley Editorials in the Boston Daily and Sunday Globe.

The Boston Globe prints an Uncle Dudley Editorial every day in the year.

AUTOMOBILE GOSSIP

More tires are worn out in August than in any other single month.

* * *

Crank or crankshaft misalignment will also cause improper meshing of gear teeth.

* * *

Retarding the spark to slow down the speed of an engine causes carbon formation.

* * *

A motorist will save dollars in tire expense, if he will coast to a stop, employing his brakes very gradually.

The Gazette

WILL SELL IT--

ANYTHING

RESULTS

You can get it out of these small Classified "Ads." Five lines one time for 50c., three times 75c.

WANTED

GIRLS WANTED
Girls over 18 years, to work in our factory. E. S. Hunt & Sons Co., Weymouth. Tel. Wey. 0157. 1t,42

WANTED
Young girl to help with light housework mornings. Apply Mrs. A. B. Bernard, 33 Fogg road, South Weymouth, tel. Wey. 0793W. 3t,41,43

YOUNG MAN WANTED
Wanted a young man to learn the plumbing business; 57 Federal St., Weymouth. 2t,41,42

WANTED
Work as housekeeper or mother's helper by the hour. Apply 587 Broad St., or tel. Wey. 0274M. 3t,41,43*

LABORERS WANTED
Strong laborer for pick and shovel. Also strong boy for carpenter. Hedden, No. 11 Hia Leah, off Commercial street, at railroad track, East Weymouth. 3t,40,42

MAID WANTED
For general housework. Apply to Mrs. George L. Barnes, 544 Main St., South Weymouth, tel. Wey. 0290. 3t,40,42

WANTED
Advertisers who have their mail addressed care Gazette-Transcript should call several times at the office. We now have several letters. 38tf

FURNITURE WANTED
Used furniture bought, sold, and exchanged. Expressing and light trucking. Taxi service any place, any time W. A. Thurston, 816 Commercial St., East Weymouth, tel Wey. 0453M. tf

WANTED
Men or women to take orders for genuine guaranteed hosiery for men, women and children. Eliminate darning. Salary $75 a week full time, $1.50 an hour spare time. Beautiful Spring line. International Stocking Mills, Norristown, Pa. 10,28,38

FOR HEADACHES
Don't suffer with that headache. Use Hearn's Head-ease, 10 powders 25¢ Charles C. Hearn, druggist, North Weymouth.—Advertisement

USED FURNITURE
Bought, sold and exchanged Highest cash prices apid. Get our prices before buying or selling Mutual Furniture Corporation, 1619 Hancock St., Quincy, tel Granite 3149

LOST BANK BOOKS
Bank Books as listed below are lost and application has been made for payment of the accounts in accordance with Sec. 40, Chap. 590, of the Acts of 1908 and amendments thereto.

South Weymouth Savings Bank

Book No. 10,026	3t,41,43
Book No. 6,832	3t,42,44
Book No. 8,275	3t,42,44
Book No. 9,524	3t,42,44

KEEP WARM
Get an oil gas burner in your stove or heater and you will never again worry about coal; no soot or noise as much or as little heat as you want. Come and see it evenings at 92 Keith St., near Weymouth Landing. 4t,42,45

1922 Ford Touring

$250.00

This car is an unusual trade, tires and upholstery like new, has speedo meter, lock wheel and stop light.

CHIPMAN

25 Mill Street, South Weymouth

Tel. Weymouth 1355-J t4

JOHN A. HUSSEY DEAD
After a lingering illness, John A. Hussey of 25 Lisle street, East Braintree, passed away on Tuesday evening age 71 years.

Mr. Hussey, who was a native of Fredericton, N. B., spent the early years of his life in Boston where he learned the trade of piano maker with the firm of Chickering & Sons. In 1890 he went west with the Boston Piano Co., locating at Wooster, Ohio. A few years later he became affiliated with the Melville-Clark Piano Co. of Chicago and DeKalb, Ills., remaining in their employ for a period of twenty years until his retirement three years ago, since which time he has made his home in East Braintree.

The funeral of Mr. Hussey took place on Friday morning at the Sacred Heart church, Weymouth, with a requiem high mass celebrated by Rev. Fr. Driscoll, Rev. J. B. Holland, pastor, assisting.

The bearers were Oliver Tellier, Samuel Henderson, John J. Powers, Daniel McCue, Clinton J. Scollard, and Joseph T. Curry. There were many floral tributes. Interment was at St. Michael's cemetery, Avon.

Mr. Hussey is survived by a sister, Miss Mary A. Hussey of East Orange, N. J., and two nieces, Mrs. John W. Neville of East Orange, N. J., and Miss Katherine E. Healey of East Braintree with whom he made his home.

—Don't stop and lean on yesterday's accomplishments: but advertise today and get new business.

FOR RENT

FOR RENT
Two large steam heated rooms, near Columbian Square, South Weymouth. Open fire place and kitchenett privileges if desired. Man and wife preferred. Tel. Wey. 1166W. 1t,42

POOMS TO LET
Furnished rooms to gentlemen, all improvements, in family of two: 264 Washington St., Weymouth. 3t,42,44

APARTMENT FOR RENT
Five rooms with modern improvements $30 a month; 224 East St., East Weymouth. 3t,42,44*

TO LET
Furnished bungalow of four rooms at North Weymouth. Apply to John Wolfe, Birchbrow Ave., tel. Wey. 0416R. 3t,42,44

FOR SALE OR TO LET
A five-room house with stable for four cows, two hen houses, four-car garage, three acres of land, off Union St., South Weymouth, tel. Wey. 1167R 3t,41,43

ROOMS TO LET
Three large rooms and bath. Heat and hot water, 517 Pond St., South Weymouth, tel. Wey. 0664W. 3t,40,42

TENEMENT TO LET
At No. 8 Fogg road, South Weymouth, five rooms, lower flat, all improvements, hot water heat, coal-gas range. T. H. Hannaford, tel. Wey. 0271M. 3t,42,44*

ROOM TO LET
Room with board if desired. Apply at 74 Putnam St., East Weymouth Miss Murray. 42tf

FOR SALE

FOR SALE
A Ford one-ton truck completely overhauled. Tires, paint, and general condition perfect. Express body with driver's cab. Cote Bros. garage, 123 Summer St., tel. Wey. 0717J. 3t,42,44

FOR SALE
A 1923 model Ford touring car, fully equipped, and in perfect mechanical condition. Run about 1200 miles. Will sell for cash or terms. For particulars communicate with E. M. H., tel. Wey. 0818. 1t,42

LISTEN! PULLET SALE
Fine flock of large healthy pullets, free range, $1.75 and $2 each. Reds, Barred and White Rocks, 19 Allerton St., Hough's Neck. Tel. Granite 3518W Martell's poultry farm. 42,44*

FOR SALE
Reed baby carriage in good condition. Apply to 1121 Pleasant St., East Weymouth 3t,42,44*

FOR SALE
Complete house furnishings, including kitchen cabinet, stove, Gloucester hammock, rugs etc. Call after 6 P. M., 652 Main St., South Weymouth. 1t,42

LOAM FOR SALE
About 100 loads of very rich loam at $1.50 per 2-horse load; at Weymouth Heights. This is a rare opportunity. Take advantage of it. M. Sheehy, 401 Broad St., East Weymouth. 2t,42,43

HENS FOR SALE
Ancona hens, $1.25 each. E. W. Hart, Curtis Ave., tel. Wey. 0933J. 1t,42

FOR SALE, CHEAP
Depot wagon, carriage, single sleigh ice chest (Eddys), horse lawn mower in good condition. Tel. Wey. 0547M. 3t,42,44*

FOR SALE
1919 Ford truck, 1922 Ford sedan. Apply to H. F. Belcher, Rose Tea store, Lovell's Corner. Tel. Wey. 0297M. 3t,42,44*

HUBBARD SQUASH FOR SALE
Blue Hubbard winter squash and green tomatoes. R. C. Kellam, 158 Summer St., Weymouth, tel. Wey. 0159W. 1t,42

APPLES FOR SALE
Hand-picked Baldwin and Greening apples for sale $1.50 per bushel. Mrs. J. L. Bean, 220 Pond St., South Weymouth, tel. Wey. 0171W. 1t,42

STOVE FOR SALE
Air tight stove, nearly new. Will sell for half price. H. H. Joy, 38 Torrey St., South Weymouth, tel. Wey. 1181M. 2t,42,43

BOLD ROBBERY
The gas filling station of Arthur S. Kelsey at the junction of Washington and Main streets was the scene of another sensation on Monday night, about 9 o'clock. Four men probably from Quincy, drove up to the station in a Studebaker car. They pretended they wanted to secure a bulb, and when Mr. Kelsey went inside, three of the men followed and robbed the money drawer of $50. The men made Mr. Kelsey and his son get into their auto and drove them toward Braintree, finally leaving them on the roadside. The men have not been apprehended.

—Three bargains are offered by the Henry L. Kincaide Co. this week—a 5-piece chamber suite, a Glenwood range, and blankets.

North WEYMOUTH

—Miss Rosamond Garfield, Miss Viola Sherman, Miss Greta Garfield, Miss Mary Ford, Miss Mary Hesse, Miss Dorothy Blackwell, Miss Olive Williams, Miss Margaret Dingwall and Rev. John D. Brush representd the Church of Good Tidings at the State convention of th Y. P. C. U. held at Fitchburg Friday, Saturday and Sunday.

—Mrs. James Barrett of Boston has recently been the guest of her mother, Mrs. John Grandell of North street.

—Dr. Leonard Wolfe and family have returned to their home on Sea street having resided in Boston during th past year.

—Mrs. William Drake of North street has had as a guest during the past week her brother George Horne of Norway, Maine.

—Harry Coughlin of King Cove with a party of North Weymouth friends motored to New York last week where they spent the holiday and week-end.

—Mr. and Mrs. Irving Morgan and daughter Alice were guests of relatives in New York over the holiday.

—The Ihalia group of Campfire Girls met at the home of Florence Scrivens last Friday afternoon and elected the following officers: guardian—Miss Madeline Travis, president —Louise Bailey, vice-president–Roma Donovan, secretary—Vera Parker, treasurer—Barbara Libby.

—John Delory of Newton street has purchased a Saxon roadster.

—A. Smalley, formerly of Litchfield's garage, Hingham, has bought the Grant Bros. garage on Bridge street.

—Miss Annie Deane presents "The Champion" Tuesday evening, Oct. 23, at the Fogg Opera House. Tickets will be on sale at Nash's drug store after Oct. 6.—Advertisement, 3t,39,41

—Arthur Moe of Green street has purchased a Saxon car.

—The publishers are surprised that anyone should ask, "What is the charge for printing news items?" The Gazette makes no charge unless the item announces an entertainment for which tickets are sold. We invite everyone to send us news items and personals.

—Thomas Dolan of Newton street who has been laid up with a broken arm for the past few weeks, is now able to attend to his trucking business

—The S. E. C.s enjoyed an outing on the holiday and thru the courtesy of Officer McNeil were shown many interesting points at the Charlestown Navy yard. The day was concluded by a trip to Franklin park.

—Rev. Fr. Paschal of St. Patrick's cathedral, Leeds, South Dakota, was celebrant at the 9 o'clock mass at St. Jerome's church on Sunday. While in Weymouth he was the guest of John O'Rourke and family of Neck street.

—Miss Muriel Gladwin of Lovell street left today to spend the week-end in Northampton the guest of friends at Smith college.

—Roy Vining of Sea street had been entertaining Mr. and Mrs. Henry Vining of Norwell during the week.

—The Philathea Associates held a business meeting in the church parlors Tuesday evening.

—Mrs. Nelson Gladwin of Lovell street has had as guests during the week Mr. and Mrs. Arthur Paradise of Roxbury.

—Lester Culley is erecting a double garage on Birchbrow avenue.

—The Owls defeated the Mt. Pleasants in a score of 13—0 at Overlook park Sunday afternoon.

—Mrs. Dora Spear of Pearl street has been entertaining relatives from Florida.

—Mr. and Mrs. William Crawford of Norton street are on a trip to New York.

—Mr. and Mrs. Donald Fuller and daughter of Lynn were guests on the holiday of Mr. and Mrs. Lester Thompson of East street.

—Joseph Walker of Pearl street is visiting his sister, Mrs. Clara Newton at her home in Winthrop.

—Mrs. Benjamin Veno of Neck street had as a guest on Sunday her sister, Mrs. John Veno of North Woburn.

—Charles Wolfe, U. S. N., who has been transferred from New London to Portsmouth, N. H., was the week-end guest of his parents, Mr. and Mrs. Philip Wolfe of Moulton avenue.

—Miss Carrie Evans of Bridge street has taken a position with the wholesale firm of Bowdoin & Jones.

—Mr. and Mrs. Sidney Partridge of North street have returned from a short trip to Connecticut.

—George Hunt of Pearl street has purchased a Ford touring car.

—Mrs. Lillian Webber of North street was the guest on Tuesday of friends in Dorchester.

—The Pilgrim Circle held an all-day meeting at the church parlors on Wednesday. A dinner was served.

—Miss Laura Moore of North street has returned from a visit with friends in East Boston.

—The annual membership drive for the District Nursing Association is starting this wek. A house to house canvass is being made. Have your dollar ready for the solicitor when she calls and help along the wonderful work of the association.

—Mr. and Mrs. Arthur Davis and family of Wollaston spent Sunday at the Thompson cottage on Green street.

—Mrs. Preston Lewis, Miss Hattie Ripley, Miss Gladys Rolfe, Miss Agnes Locke and Miss Gilbert left on Wednesday for a trip over the Mohawk Trail

—Mrs. George Hunt of Pearl street entertained E. M. Holbrooke of South Weymouth on Thursday.

—Newspaper advertising is the merchant's best bet.

—Anything that can be sold, can be sold by advertising.

HIGH SCHOOL COLUMN

Columbus Day falling this year on Friday gave the teachers an opportunity to have a complete change of scene for a few days and several took advantage o fthe extra time during the week-end and travelled quite a distance:

Ray Parker went to Greenfield and from there with a party of friends journeyed by automobile to Sunapee, New Hampshire.

New York City was Miss Helen Maher's destination when she started out with members of her family on Friday morning. They went by auto arriving in New York at 4 P. M.

Miss Anna Berry and Miss Mildred Wagg had a most enjoyable time together in East Jaffrey, N. H.

Miss Dorothy Kennett spent a happy time with her parents in West Newbury

A friend of Miss Helen Tonry, Mr. Pearson's secretary, went on an educational trip in the interests of the Canadian-Pacific Railway to Montreal and Quebec, and Miss Tonry was privileged to accompany her. The trip was most interesting to both.

Last Thursday last week at C. M. A. field Weymouth High won from the strong Milton team 13—0.

The game was very interesting and the spectators were kept on their toes throughout the game by the continuous line plunges by Captain Wichert and Mauro. Weymouth began well by taking the ball away from Milton on its own 30 yard line. Weymouth then began going through the Milton line for good gains, only to lose the ball on the visitors 10-yard line by a fumble. Milton then punted to mid-field and Weymouth again started a drive down the field and Capt. Wichert put the pigskin over just before the first half ended. Dorey kicked the goal.

In the second half some line plunges by Wichert and Mauro, a punting duel between Kelley and Babcock of the opponents in which Kelley gained about ten yards on every punt, Weymouth succeeded in getting the ball to Milton's six-yard line. But on the next play Weymouth was offside and the ball was given to the visitors.

At the beginning of the fourth quarter Kelly blocked Babcock's punt and fell on the ball for a touchdown; Dorey failed to kick the goal.

Milton kicked off to Weymouth and recovered the ball on Weymouth's 15-yard line, but lacked the punch to put it over. The game ended with the ball in the visitors' possession on Weymouth's one-yard line. Wichert, Mauro and Kelley starred for the winners: Kennedy and Matchers for the losers. The summary:

WEYMOUTH		MILTON
Murray, Duka	lg	re Burke
Mathewson, Gibson	lt	rt Forbes
J. Swift, Belcher	lg	rg Clapp, Webb
Dwyer	c	c Healy
Ahern, W. Swift	rg	lg Hangy
		lt Babcock, Coughlin
Gilligan, Kelley	rt	
Beals, Hunt, Gutterson and Frederickson	re	le Rosenquist, Parker
Dorey, Whittle	qb	qb Witte
Mauro	lhb	rhb Farrington
Killeen, Dorey	rhb	lhb Adams, Haladay
Wichert	fb	fb Matchers

The score:

	1	2	3	4	Total
Weymouth	0	7	0	6	13

Touchdowns by Wichert, Kelley. Points by goal after touchdown, Dorey Referee, Frolio. Umpire, Cahill. Linesman, McKenna. Time, 10's and 8's.

The next game on Friday afternoon at 3.30 P. M. at C. M. A. field Weymouth vs Whitman promises to be a tough one for Weymouth the Whitman team being much heavier. Come out and help our boys by your encouragement and hearty cheers.

LOVELL'S CORNER

—Mr. and Mrs. Julian S. Rea and daughter Virginia of Topsfield spent the holiday with Mr. and Mrs. Bowdoin Smith.

—Miss Emma Nutt of Chelsea was the week-end guest of Mr. and Mrs. Harold Cole.

—Mrs. Charles Turner has been entertaining Mr. Turner's aunt, Mrs. Ella Green of Avon.

—The Lovell's Corner Improvement Society are to hold a supper in the community building this evening at 6 o'clock. The menu will consist of roast pork, sweet and white potatoes, salad, rolls, coffee, ice cream and cake After the supper games and dancing will be enjoyed. This is in charge of Mrs. Wilfred Hayden.

—Miss Lizette White of Pleasant street has been confined to her home the past week by illness.

—Master Albert Leach celebrated his 6th birthday on Sunday afternoon by entertaining a number of his young friends at lunch.

—George Tuck of Melrose has purchased the house recently vacated by Mrs. Peckham. The estate was formerly owned by Mrs. Catherine J. Rea.

—Samuel French has been spending a few weeks at Carver.

—Mrs. David Blanchard of Portland, Maine, has been visiting her parents, Mr. and Mrs. W. W. Pratt.

—Mrs. Jennie Lane spent Sunday at her former home on Washington street.

—Mr. and Mrs. Charles Turner and daughter Jeanette spent a few days last week with Mr. and Mrs. Oswald Charlwood of Taunton.

—George Moore of Woodrock farm has installed an electric milking machine.

—The Ladies Aid entertained the past presidents of the society at a dinner on Wednesday last week. Among those present were Mrs. Austin Poole of Wollaston, who is 91 years old. Mrs. Poole served as one of the first presidents. Mrs. Mary Hawes, who is also one of the charter members. Mrs. Caroline Tirrelle, Mrs. Lila French, Mrs. Annie Newcomb, Mrs. Edward Hughes, Mrs. Flora Lovell, Mrs. Thomas Roberts, all who have served faithfully. Mrs. Caroline Tirrelle had in her possession the original list of names of those who donated money toward the building of the church. This was given at that time to the recording steward to be kept with other church papers. Mrs. Tirrelle expects soon to return to Spokane to live with her daughter. At 3 o'clock the regular business meeting was held, Mrs. James Smith presiding. During the day the ladies sewed for their fall fair also for the hospital.

CARD OF THANKS
We wish to extend to our friends and neighbors our thanks for the many kindnesses and words of sympathy during our recent bereavement. Mr. and Mrs. Percy W. Belcher, 144 Pond St., South Weymouth.

CARD OF THANKS
To our neighbors and friends:

Your expressions of love and admiration for our darling boy are helping us to live. We thank you from our hearts.

Mr. and Mrs. Fred O. Stevens
Miss Margaret Stevens

BORN

CHANDLER—In South Weymouth on Oct. 12, a daughter, Catherine Emma, to Frederick L. and Thelma (Stephenson) Chandler of 588 Union street

ZEOLI—In East Weymouth Oct. 5, a son to Antonio and Marion (Pierce) Zeoli of 375 Middle street

NELSON—In East Weymouth Sept. 23, a son Jacob to Jacob and Helma (Swanson) Nelson

PIZZI—In East Weymouth Oct. 6, a son to Savino and Micholina (Ruggilo) Pizzi of 315 Middle street

BARNICOAT—At Weymouth Hospital Oct. 11, a son to Frederick and Ellen (West) Barnicoat of Assinnippi

BARTON—At Weymouth Hospital Oct. 11, a son, Charles Fenley, to Robert O. and Rachel (Beeler) Barton of Hingham

STUDLEY—At Weymouth Hospital on Sept. 30, a son to George and Hattie (McGovern) Studley of Rockland

For Groceries Phone Wey. 0017

BEARCE'S MARKET

Phone us your order for Groceries today and learn from experience how prompt and courteously efficient our delivery service can aid you. Think of the many steps, the time and the bother which we will save you.

HARRY E. BEARCE

Central Square East Weymouth

PILL BROTHERS, INC.

1459 Hancock Street. Quincy Tel. Granite 0641

October Specials

Our entire stock of high grade hardware etc. as subject to your order by phone, so when you need any item call us up and we will deliver it.

Large Galv. Coal Hod & Shovel $1.00

24" Carpenter's Hand Saw $1.00

Rubber Roofing, 1 ply 1.49 - 2 ply 1.69 - 3 ply $1.98 per roll

1st quality with nails and cement

Asbestos Cement for covering furnaces $4.00 per 100 lbs.

Denatured Alchol 69 c Gal.

QUALITY & SERVICE

Pill Brothers, Inc.

Dept. R 1459 Hancock St. Quincy

—The regular meeting of the Men's club of the Second Universalist church will be held on Wednesday evening, Oct. 24. Supper will be served at 6.30 in the vestry followed by an entertainment and speaking.

MARRIED

MURPHY—KEEFE—In Roxbury Oct. 17 by Rev. Frederick Allchin, Dr. James P. Murphy of Quincy and Adrienne B. Keefe of North Weymouth

HORAN—DOLAN—In Rockland Oct. 16, by Rev. R. E. Manning, James F. Horan of South Weymouth and Gertrude May Dolan of Rockland

CUMMINGS—CHARLESWORTH—In East Braintree Oct. 15, by Rev. J. Caleb Justice, George Cummings of Quincy and Alice Charlesworth of East Braintree

HOLMES—HALL—In Weymouth Oct. 5, by Rev. F. L. Driscoll, John A. Holmes and Elizabeth H. Hall, both of East Weymouth

NELSON—HARRIS—In Quincy Sept. 10 by Rev. F. A. Weil, George B. Nelson of North Weymouth and Junie J. Harris of Quincy

McGUIRE—BAGLEY—In South Weymouth Oct. 14, by Rev. John F. Duran, Arthur W. McGuire and Helen M. Bagley, both of Weymouth

MILLER—HOCKINS—In Deerfield, N. H., Oct. 10, by Rev. Christina MacKenzie, Merton H. Miller of Weymouth and Mary Lillian Huckins of Deerfield

PIERCE—CHUBBUCK—In Abington Oct. 10 by Rev. L. W. Atwood, John F. Pierce of South Weymouth and Ruth T. Chubbuck of Rockland

COLOMBI—GRANDE—In Revere Oct. 11, by City Clerk E. L. Crane, Alton Columbi of Revere and Evelyn Grande of East Weymouth

DIED

WILLIAMS—At Weymouth Hospital Oct. 12, Mrs. Gertrude, wife of William Williams of 649 Main street, aged 50

PETERSON—At Brockton Hospital Sept. 28, Samuel Peterson of 1105 Main street, South Weymouth, aged 47.

AINSLEY—At the Massachusetts General Hospital Oct. 12, Mary Louise Ainsley of East Weymouth in her 45th year

HOLLIS—At West Hyannisport Oct. 12, Norton Eugene Hollis of Braintree in his 84th year

OTHER BIRTHS MARRIAGES AND DEATHS SEE PAGE SIXTEEN

TRY A FOR SALE "AD" BIG RESULTS from little "Ads"

The Gazette-Transcript Advertising Rates Are the **Lowest**, Circulation and Results Being Considered

SECOND SECTION

GAZETTE AND TRANSCRIPT

96 COLUMNS TWELVE OR MORE PAGES EVERY WEEK 96 COLUMNS

A Flashlight that Covers the South Shore Towns of Massachusetts

VOL. LVII. No. 42 WEYMOUTH, MASSACHUSETTS, FRIDAY, OCTOBER 19, 1923 PRICE SIX CENTS

PLAY SAFE

Save some of your money and deposit it in a *MUTUAL SAVINGS BANK* where you can always get it back, with interest, for the asking. Get together your *VALUABLE PAPERS* and keep them in our thoroughly, up-to-date, fire-proof, burgler-proof

Safe Deposit Boxes

where they will be *ABSOLUTELY SAFE*

Yours for Service and Safety,

Weymouth Savings Bank

A Mutual Savings Bank for Ninety Years

Investigate—then act. Tel. Weymouth 0130

First Serious Accident To Weymouth Aviators

Weymouth men figured for the first time in an aviation accident when the hydroplane in which they were riding fell into the water about 200 feet off Crow Point, Hingham.

The men were C. H. Cushing, pilot who was an Army aviator, and R. H. Sherman, both of South Weymouth. The plane, which was slightly damaged, is owned by Brackett and Turington of South Weymouth.

The men were rescued from the water by Capt. Gray in charge of the Nantasket Steamboat Company landing at Hingham and several smelt fishermen. They were taken to the home of Mrs. Isabel Ferry, where they were given first aid treatment and later they went to their homes. Both men suffered from shock and Sherman also sustained a cut on the left ear.

They left South Weymouth on the afternoon of the holiday about 3 o'clock and made a landing off Bumkin island. They took off again. When they were about 500 feet from Crow Point and at an altitude of about 100 feet, trouble developed in the control equipment.

Cushing made an effort to get the plane righted and then glide to the surface of the water, but suddenly the machine fell into a nose dive and struck the water. Sherman was thrown clear of the plane and Cushing managed to free himself from the pit as soon as the machine struck the water. He assisted Sherman in keeping afloat until assistance arrived.

The plane was towed to shallow water in Hingham bay.

Weymouth People Invited to Naval Magazine

The Naval Ammunition Depot at Hingham will be open to visitors on Navy Day, Saturday, Oct. 27, from 9 A. M. to 3 P. M. Owing to the time required, it will not be practicable to arrive after 3 and complete the inspection before 4.15, the closing hour of the depot.

Guides will be provided to conduct the visitors to places of interest and to show and explain to them the various types of ammunition and explosives as well as to give them an idea of the depot's activities.

A suitable rest room will be provided where visitors will assemble upon arrival and from which the inspection trips will start at intervals of not more than fifteen minutes. It will be necessary for visitors to walk with the guides. Automobiles may be parked near the rest room.

The depot has ammunition of all descriptions from BB Caps to sixteen-inch, as well as all kinds of explosives. They all make peace—not war. It is your opportunity to see them. It may not come again.

NEW STORE - - - NEW LOCATION

Everything Brand New and Attractive

Visit our New Store

J. H. MURRAY HARDWARE CO. Inc.

Broad St., one door from old Store. Tel. Wey. 0773R

Everything—in—Hardware—Tools—Paints—Oils—Brushes

B 9327

For the Carpenter or the Home Mechanic

Good, sharp Tools not only make the task easier to do, but they aid you in turning out a better piece of work.

Tools we offer for your approval are the ... quality we can get, yet the prices are highest ... rate. very mode...

Kelly Springfield Ti... Hoover Cleaner Blue Bird Washer

Don't Miss The Greatest Photodrama Ever Produced

IT throbs with human interest! It vibrates with emotional chords! It trembles with rushing power! It surges with dramatic conflict! It whirls with breathless action! It whips with cutting truth! It crashes with towering thrills!

You'll Never Forget MRS. WALLACE REID IN "HUMAN WRECKAGE"

East Weymouth Opera House

Friday and Saturday, October 19--20

Matinee Sat. at 2.30, Children 15c; Adults 25c Eve. at 8 P. M. All Seats 35c

PYREX

The IDEAL GIFT for All Occasions

Our line of Pyrex contains everything from Perculator Tops to Bean Pots.

Other Sizes From $1.50 to $4.25

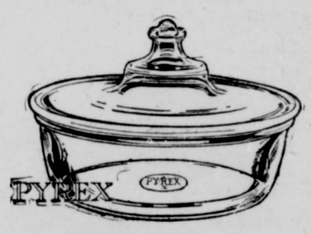

1½ qt. Round Casserole $1.75

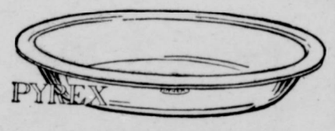

8" Pie Plate 75c

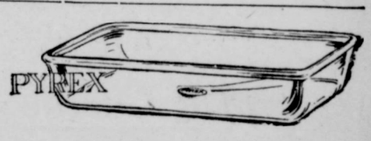

10½" Utility Dish $1.00

1 qt. Round Baker 85c

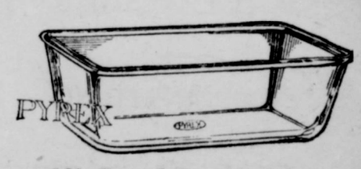

9" Bread Pan 90c

We replace FREE any dish broken from Oven use at the "House of Good Hardware"

M. R. LOUD & CO.

Columbian Square :-: South Weymouth

Board of Selectmen and Overseers of Poor

THERON L. TIRRELL, Chairman, South Weymouth
WINSLOW M. TIRRELL, Clerk. East Weymouth
ALFRED W. HASTINGS, South Weymouth
WILLIAM B. DASHA, North Weymouth
ANNIE S. LYNCH, East Weymouth

Meetings Savings Bank Building, East Weymouth, every Monday during the municipal year from 2 to 5 o'clock

TOWN CLERK
Clayton B. Merchant

OFFICE HOURS:
In rooms of the Selectmen
Savings Bank Building
East Weymouth
8 to 12 A. M. 2 to 5 P. M.
Saturdays 8 to 12 A. M.
Residence—912 Commercial Street
East Weymouth

WEYMOUTH SAVINGS BANK

CHARLES T. CRANE, Treasurer
Vice Presidents:
EDWARD W. HUNT C. P. WHITTLE
Board of Investment:
CLARENCE P. WHITTLE
EDWARD W. HUNT
ARTHUR E. PRATT
CHARLES G. SHEPPARD
Bank Hours—8.30 A. M. to 3 P. M.
Saturdays, 8.30 to 12
Monday evenings, 6 to 8
Deposits placed on interest on the 15th day of each month

SOUTH WEYMOUTH SAVINGS BANK

SOUTH WEYMOUTH
OFFICERS 1923
President—R. Wallace Hunt
Vice Presidents:
Ellis J. Pitcher, Almon B. Raymond
Treasurer—Fred T. Barnes
Board of Investment
R. Wallace Hunt, George L. Barnes, Ellis J. Pitcher, Gordon Willis, Almon B. Raymond, Theron L. Tirrell, Thomas V. Nash
BANK HOURS:
9 to 12 A. M.; 1 to 4 P. M.
Also Mondays 7 to 8 P. M.
Saturdays 9 to 12 A. M.
Deposits go on interest 10th day of every month
Dividends payable on and after the 10th day of January and July
Incorporated March 6, 1868

Do You Want To Sell Your Property?

Then list it with a reliable up-to-date real estate office. We have customers for properties in the Weymouths, Braintrees, Hingham, Randolph, Holbrook and the surrounding towns. We make no charge unless property is sold through our efforts.

Henry W. Savage, Inc.
10 State Street, Boston, Mass.
Tel. Fort Hill 6660
FRANK A. PRAY, Agent
Wey. 1035. 97 BROAD STREET

S. A. WARD
CARPENTER AND BUILDER
SCREEN WORK—ALL KINDS
JOBBING A SPECIALTY
Shop located at
645 Broad St., East Weymouth
Tel. Wey. 0487W

A. T. MOORE
CARPENTER
Repairs and Alterations of all kinds
Prompt, Efficient Service.
2 Lafayette Avenue, East Weymouth
Phone, Weymouth 628-W 36, tf

The Gazette

WILL SELL IT--

ANYTHING

W. M. SWEET
House Painting, Paper Hanging and Ceiling Work
Shop and residence
371 Washington St., Weymouth
P. S. Drop me a postcard or telephone Wey. 0118M and I will call with samples.

COAL
All Rail---Best Quality

GRAIN
TRY OUR
Mixed Grain or Scratch Feed
$2.60 Per 100 lbs.
Chicken Chowder Dry Mash
$3.75 Per 100 lbs.
Worthmore Dry Mash
$3.25 Per 100 lbs.

FLOUR
White Sponge $1.10 a bag
Pastry Flour $1.00 a ba

Emerson
Coal & Grain Company
Inc.
East Weymouth
Telephone Weymouth 0430

M. MIRKIN
UPHOLSTERER
1056 Hancock Street
Near Quincy High School
Tel. Granite 3092W
Res. tel. Granite 1356J

STORAGE ROOMS
For Furniture and Other Merchandise at
C. W. JOY'S
Bonded Storage Warehouse
159 Middle St., East Weymouth
Tel. Wey. 0242M
Second-hand Furniture For Sale

Real Estate
INVESTMENTS
MORTGAGES
NOTARY PUBLIC
Property owners wishing to turn their property into CASH call W. W. HACKETT, Columbian Sq., So. Weymouth
Tel. Wey. 0537-R

FURNITURE
Repaired, Upholstered and Refinished
Antique Furniture Repairing a specialty. Caning and Rush Seats put in. Tel. Brain 0136W
Preston P. MacDonald
73 Liberty St., East Braintree
45tf

JOHN TANCUY
Carpenter and Builder
JOBBING
Promptly Attended to
Let us give you a figure
Shop at Stanley St., No. Weymouth
Tel. Wey. 0880-M

LYMAN F. PRATT
Plasterer, contractor, bricklayer masonry and concrete work
24 Holbrook Rd., North Weymouth
Tel. Wey. 0035

WEYMOUTH GAZETTE AND TRANSCRIPT

Published Every Friday by the
GAZETTE AND TRANSCRIPT PUBLISHING COMPANY
At 12 Station Street, East Weymouth
Telephone Weymouth 145
FRANK F. PRESCOTT
Managing Editor
Subscription per Annum, $2.50
Advertising Rates on application
Entered in the postoffice at Boston, Mass., (East Weymouth Station) as Second Class Matter.

AFFILIATING NATIONAL EDITORIAL ASSOCIATION MEMBER
EVER LOYAL TO OUR COUNTRY

This paper is a member of Massachusetts Press Association

The Gazette and Transcript assumes no financial responsibility for typographical errors in advertisements, but will reprint that part of an advertisement in which the typographical error occurs. Advertisers will please notify the management immediately of any errors which may occur. When possible advertisements should be forwarded by mail rather than by telephone.

When changes in advertisements are desired notice should be given on Monday or Tuesday, as part of the paper goes to press early in the week. New advertisements should be forwarded as early as possible, but not later than Thursday.

WEYMOUTH, OCTOBER 19, 1923

MANY CONSOLIDATIONS

Since the Weymouth Gazette was established in 1867 there have been many consolidations.

In 1890
The Weymouth Citizen
and
East Weymouth News

In 1892
East Weymouth Life
Braintree Reporter
Weymouth Transcript

In 1916
The Weymouth Times

All Rivals
Were Short Lived

A THOUGHT

Lo, children are an heritage of the Lord; happy is the man that hath his quiver full of them. —Ps. 127:3, 5.

A man looketh on his little one as a being of better hope; in himself ambition is dead, but it hath a resurrection in his son. —Tuper.

MY AUTO

(Tune, "My Country 'Tis of Thee)

My auto 't is of thee,
Short cut to poverty,
Of thee I chant.
I blew a pile of dough
For thee two years ago,
And now you quite refuse to go
Or won't or can't.

Through town and countryside
You were my joy and pride,
Ah, happy day.
I love thy gaudy hue,
Thy nice white tires so new,
But now you're down and out for true,
In every way.

To thee, old rattlebox,
For thee I grieve.
Came many bumps and knocks,
Frayed are thy seats and worn,
The whooping cough affects thy horn,
Badly thy top is torn,
I do believe.

Thy perfume swells the breeze,
While good folks choke and wheeze,
As we pass by.
I paid for thee a price
'T would buy a mansion twice,
Now everybody's yelling "Ice".
I wonder why?

You always have seemed kind
As anyone could find,
Alas, that day,
I gave your tail a twist
You kicked and broke my wrist,
You fooled me, I insist
That was your way.

Thy motor has the grip,
Thy spark plug has the pip,
And woe is thine.
I, too, have suffered chills,
Ague and kindred ills,
Endeavoring to pay my bills,
Since thou wert mine.

Gone is my bankroll now,
No more 't would choke a cow,
As once before.
Yet if I had the yen,
So help me, John-amen,
I'd buy myself a car again,
And speed some more.

—Exchange

—The average man doesn't know much more about running the business than his boss does.—The Jacksonville Journal

MUSICIANS OF WEYMOUTH

Editor Gazette-Transcript:

The subscriber is putting into shape the final sheets of the chapter of mucians of Weymouth for the History of Weymouth to be finished this year—1923. There is still some pertinent and valuable data to be obtained, which, if not forthcoming, may prove a disappointment to those interested.

To the best of his ability he, the subscriber, has endeavored to build up a story interesting and complete. He now makes one more appeal to any and all who themselves have contributed to the musical life of Weymouth or whose ancestry has in any way been heard by a previous generation as players or singers.

Weymouth has had some great players and singers of whom we are justly proud, but it is of the greater number, because this historian delights in numbers, of the devoted and faiithful in a perhaps smaller and more limited sphere that he is tremendously anxious to chronicle in this chapter as representing the musical strength of the town.

Will you not respond to this S. O. S. and turn in some material at your hand which may prove a valuable link or a pertinent bit of information and thereby add to the strength of the story?

Sincerely yours,
JOHN HARRIS GUTTERSON
Box 134, Back Bay Postoffice
Boston, Mass.

BROCKTON FAIR PRIZE

It is interesting to note that at the Brockton Fair last week, Superintendent of Concessions C. H. Pope awarded the first prize of $200 to Charles A. Frizt, 121 Randolph street, North Abington, for the most attractive eating and lunch tent on the grounds. This booth which was in charge of Mr. Fritz and a corps of assistants was awarded the first prize on points of merit, the judges taking into consideration the cleanliness of the kitchen and dining room in making their decision, as well as the neatness of the attendants. The condition of the food on hand was also a factor.

Mr. Fritz, however, who is well known as the manufacturer of the high quality ice cream with which the most of us are familiar, modestly declines to accept the entire credit and is anxious that Mr. and Mrs. Charles Starratt of Union street, South Weymouth, share the honor with him. He feels that it is due to the hearty co-operation of Mr. and Mrs. Starratt that it was possible for him to be the fortunate winner of this high honor. The ice cream section was under the personal supervision of Mr. Fritz, while both Mr. and Mrs. Starratt were in charge of the lunch section of the booth, and it appears that they were equally responsible for the wholesome conditions which netted the $200 award. A valuable asset in helping the judges reach a decision was the attractive and sanitary appearance of the Armour products which held a conspicuous place in the booth.

RED CROSS NOMINATIONS

The following nominations have been made for officers of Weymouth chapter, Red Cross, for the ensuing year:

Chairman—Rev. K. A. Handanian, 868 Commercial street, East Weymouth
Secretary—Mrs. William Doyle, 20 off Grove street, East Weymouth
Treasurer—E. R. Sampson, 19 Lincoln street North Weymouth
Executive committee:
Mrs. Kate P. Thayer, 154 Commercial street, Weymouth
Rev. J. B. Holland, 3 Commercial street, Weymouth
Miss Esther W. Bicknell, 258 Front street, Weymouth
Mrs. Albert L. Jewell, 121 Webb street, Weymouth
Dr. J. Herbert Libby, 691 Broad street, East Weymouth
Mrs. George W. Perry, 18 Hillcrest road, East Weymouth
Miss Katherine E. Fraser, 677 Broad street, East Weymouth
Mrs. Rose M. Striano, 150 Lake street, East Weymouth
Carl F. Prescott, 14 Station street, East Weymouth
Mrs. Albert L. Gladwin, 435 Bridge street, North Weymouth
Mrs. Russell H. Whiting, 56 Sea street, North Weymouth
Thomas V. Nash, 833 Front street, South Weymouth
B. B. Smith, 20 Pine street, South Weymouth
Fred W. Hilton, off Commercial street, North Weymouth
Frank E. Loud, 47 Torrey street, South Weymouth

—To get the best results from your advertising is to give it the widest and biggest circulation. The Weymouth Gazette-Transcript offers you that large circulation in all parts of Weymouth. An advertisement will get results if placed in the Gazette-Transcript.

—Grover Bergdoll shot a man who was tryiing to kidnap him. Now that Grover is no longer afraid to carry a gun, why not bring him back over here and put him in the standing army for life?—The Troy Herald

—If you subscribe to the Gazette-Transcript you save money, for a purchase each week means more than $2.50 per year. You also have your paper delivered at the door, saving you the trouble and inconvenience of getting it. Why not subscribe and see what goes on in Weymouth each week.

DEVOE
Paint and Varnish Products
Prevent Destruction

Gnawed by the teeth of the storm!

EVERY downpour grinds your car between the jaws of water and of mud.

Rain-fangs bite through the varnish from above. Mudfangs—grit and pebbles—slash and rip their way to the metal from below. Rust begins, and eats hungrily at the beauty and endurance of your car.

Devoe Motor Car Finish will thwart the ravages of the elements by preventing their fury from reaching the metal. And in addition to sound protection it will add shining beauty to the car.

T. F. KELLY
738 Broad St.
East Weymouth

Defend Your Car! Use:
Devoe Motor Car Finish
Devoe Auto Leather Dressing
Devoe Auto Top Dressing

South—East and Weymouth
Daily Trips to Boston
OLSON'S
BOSTON OFFICE
15 DEVONSHIRE STREET
Telephone Main 1378
WEYMOUTH OFFICE
84 PLEASANT STREET
EXPRESS
Furniture and Piano Moving Jobbing of all kinds

A Big Dish
Nothing so good for the children these days as a big dish of Ice Cream.
And besides being good, it is a most healthful confection, especially when it is made as we make it from the purest Cream under sanitary conditions.
T. F. MARSHALL
44 Commercial Street Telephone 1032-W
Washington Square

BY WAY OF REFRESHMENT
DRINK and ENJOY
SIMPSON SPRING
BEVERAGES
Just great this season of year. As delightful to the taste as the turn of Fall leaves to the eye.
Every glass a pleasant recollection.
SIMPSON SPRING CO., Manufacturers, South Easton, Mass.
38,40,42,44

Classified Advertisements Do the Work
5 words or less, one insertion 50 cents, three insertions 75 cents
When time will admit, advertisements should be mailed to GAZETTE, East Weymouth, Mass.
When telephone is used mistakes are liable.

Mr. Boston Merchant:
You have tried the Daily
Now try the Best Ever—
The Home Weekly Paper

Surprising Results are obtained from Advertisements in the Community Newspapers about Boston, because of the Home interest. All the family read these wideawake Weekly papers, and neighbors are anxious to borrow them. Resolve in the New Year to Advertise in these papers:

WEYMOUTH GAZETTE
MEDFORD MERCURY
WHITMAN TIMES
FOXBORO REPORTER
WINCHESTER STAR
BROOKLINE CHRONICLE
WALPOLE TIMES
PLYMOUTH MEMORIAL
CANTON JOURNAL
WINTHROP SUN
HINGHAM JOURNAL
WATERTOWN SUN
NATICK BULLETIN
BRAINTREE OBSERVER
MANCHESTER CRICKET
NEWTON GRAPHIC
SOMERVILLE JOURNAL
ROCKLAND INDEPENDENT
BELMONT CITIZEN
NORWOOD MESSENGER

NASH'S MUSIC STORE

BARGAINS in New and Used Pianos and Player-Pianos. Lowest Prices--Easiest Terms.

Talking Machines, Latest Records Popular Sheet Music, Etc.

NASH'S MUSIC STORE

"A Reliable Store"

760 Broad Street, Jackson Square
East Weymouth

Telephones—Store, Wey, 1151-R—Res. Wey.1188- W

Your Friends

AND

The Gazette

WANT TO KNOW

-- WHEN YOUR --

BIRTHDAY

IS COMING ?

A new department of the Gazette-Transcript will be the birthday dates of residents of Weymouth to be inaugurated about Nov. 1, possibly before that date.

We request that every adult in Weymouth send to the Gazette, the year, month and date on which they were born. The coupon below may be used:

Name .....

Street Address .....

Year .....

Month .....

Day of Month .....

Sent by .....

About the first of November a list will be published of those born during the first week of November in the different years. When your friends know the dates they may shower you with cards, fruit, flowers, gifts and best wishes. The success of this new department depends on the readers of the Gazette-Transcript. Please send the information now, or at least a few weeks in advance, to publisher of Gazette, East Weymouth, Mass. Send not only your birthday date, but also your neighbors and friends.

Unfortunately, at present, we don't know when these birthdays are coming. Here is a sample of what is wanted, a partial list of our Grand Army comrades:

1837, Sept. 25—J. Quincy Spear
1843, Sept. 24—James T. Pease
1847, Sept. 22—Edward E. Brown
1841, Oct. 8—Elbridge Nash
1844, Oct. 28—Maj. Francis A. Bicknell
1844, Nov. 8—Andrew Culley
1839, Dec. 22—Willard J. Dunbar
1845, Jan. 12—Christopher P. Tower
1843, Jan. 31—Joseph P. Ford
1848, Feb. 4,—John F. Hollis
1839, March 10—Morallus Lane
1843, April 16—Augustus Tirrell
1842, Aug. 16—William Litchfield
1847, Aug. 29—W. Webster Hunt
1842, Aug. 22—Waldo Turner

We particularly want all persons prominent in Weymouth,—the clergymen, the town officials, the school teachers, the doctors, the lawyers, the World War veterans, the Spanish War veterans, the officers in different organizations and everybody.

Our Job Work —

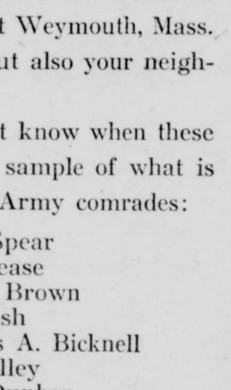

Turning out Job Work that looks like a "Million Dollars" is our specialty And no amount of work is too great to help you get just what you want when you want it.

GAZETTE PRESS

12 Station Street.

Gazette Building, East Weymouth

Geraniums Adorn Large Summer Hat of Straw

Bright geranium blossoms of silk form the decoration so effectively used on this huge summer hat. It is one of the latest Paris fashions.

Fashion Notes That Will Interest Women

Some of the tailored suits are delightfully practical and cut on the simplest of lines. Brown gabardine composes one of these tailleurs, which has a plain, straight skirt and a short jacket fastening on the left hip with a fancy medallion of brown silk braid. The jacket fastens on the left shoulder and the front has a simple braid medallion.

Among the summer frocks there is one model likely to become extremely popular. It looks well on both the slim and the plump, the young and old. This model has an accordion-plaited skirt and it is likely to be supplemented with a little cape, also accordion-plaited.

That pleasant combination of colors, dark blue and biscuit, is seen in a surprisingly large number of street frocks. These frocks are likely to be of gabardine or heavy silk marocain with a piping of biscuit satin or with panels faced in biscuit.

The slender silhouette is achieved in a number of ways this season, but no way is more popular than the long side panels which cut the breadth about the hips and give a graceful hemline.

A gown of white brocaded velvet has a band of sable about the hem and outlining the very short sleeves. It has a full, bouffant skirt and a close-fitting bodice.

A most attractive fan of black lace is mounted over green chiffon. The pattern is outlined with small black sequins.

Care of Finger Nails Fine Art, Says Actress

"Care of the fingernails is such a fine art—much finer than it is usually ranked—that I have devoted time and attention to learning about it," observes a prominent "movie" star. "A girl, really, should show the same care in the treatment of her nails that she does her complexion.

"First, the cuticle should never be jabbed at, because the nails will immediately resent it and the 'moons' become imperfect. Care should be taken in polishing that a too high luster does not detract from the beauty of the finished operation.

"Soak the nails for a few minutes in warm, soapy water. Wipe gently, pushing back the cuticle, then dip in warm olive oil—this is invaluable if the fingernails are at all brittle—wipe dry and polish with nail powder, or if a brilliant polish is not desired, rub each hand briskly on the palm of the other.

"Neglected nails really reveal a procrastinating disposition which most girls would resent being accused of possessing. Just a few minutes a day spent in caring for the hands—and beauty is started on its way."

Use Ribbons and Cords to Hang the Pictures

The day of the hideous wire hangings for picture and mirrors is past. Ribbons and gay colored cords now do utilitarian service even as they decorate. Most attractive ribbon hangings are designed so that a ribbon cockade, conventionalized flowers or even bows end the ribbon where it catches to the molding or hides the nails from which the mirror is hung. Sometimes a streamer of flowers falls from the cockade.

Some ribbons are strong enough to hold the object to be hung. Where the object is very heavy, put a wire or heavy cord back of the ribbon.

Small objects need but one hanger. Larger and heavier ones need two.

Should Choose Colors That Will Suit Eyes

For those who wear blouses and shirtwaists the most important point to remember is that the cut of the neckline makes or mars the contour of the face—just the right cut forms a setting for the head. Ribbon ties bows, medallions, jabots of different colors add greatly to the fresh look of a waist; also add variety and make one blouse seem many. Ribbons worn at the neck line should be carefully chosen as to color. Color worn near the face affects the shade of the eyes. The right colors brighten, intensify and beautify the eyes; wrong colors dull, fade or spoil the coloring or expression of the eye.

New Sport Style.

One sport suit seen recently indicates the trend of sport styles. It has an accordion-plaited crepe de chine skirt in white with green stripes. There is a green silk sweater without a blouse beneath, a green felt hat and green sandals and stockings.

Daddy's Evening Fairy Tale

BY MARY GRAHAM BONNER

COPYRIGHT BY WESTERN NEWSPAPER UNION

ICE CREAM SODA

"I Do Puff Up."

"A very thirsty and very warm and very weary boy is coming back to drink me," said the Ice Cream Soda. "He said he wanted me to be all ready for him, so here I am, all ready."

"Of course I could not be ready all by myself but with help and assistance I am ready.

"I tell you what, it is to my credit that I am not conceited. Of course I have a little rightful pride. I do puff up with pride and with the fizz stuff that is put into me, too! But I am not unduly conceited and yet there would be every excuse for me if I were. Because my family are loved! People fairly rave over ice cream sodas. The Syrup sons are as popular as they can be. Chocolate is the most popular, but there are Pineapple and Orange and Lemon and Coffee and they are all very popular too.

"Then there are the nuts and there is Miss Marshmallow. She is a general favorite. We have such a nice home where it is so cool and comfortable in the hot summer weather.

"Yes, we're right here by the soda water fountain and there is ice for us to rest upon. Then there is Lady Ice Cream. She is a great favorite too.

"I have some of her in my glass now and I have Chocolate Syrup and some wonderful fizzy things were brought out of some of the faucets on the soda fountain. I can't be made by everybody. Of course I must have the best of materials. But some make me better than others. Of course that is only natural.

"There are some people who can do certain things better than others and others who can do other things better than these certain ones. That all sounds very confusing but you must remember I'm an ice cream soda and I'm not a student. What is more, and what makes a better excuse yet for my ignorance and lack of intelligence is the fact that I am about in the summer time when no one is in school and when no one talks so very much about what is correct and what is not correct.

"At least they don't talk that way before me. I hear speeches such as these:

"'Um-um, this soda is good.'

"'My, but I was thirsty.'

"'Yes, this will cool me off. I was so hot.'

"'Oh, this is good. This touches the right spot.'

"That last speech I hear very, very often. Everyone seems to have a right spot to be touched.

"Then I hear them say, 'Oh, let me treat this time. You treated last time.'

"'Let it be a Dutch treat.'

"'All right. Let's not argue. I'm too warm. I can only think of the soda I'm going to have.'

"So they talk. And you will admit that that isn't the kind of talk that would make a wise thing out of me. It's very nice, pleasant and cheering talk, but it's not bookish talk. Oh no, not that at all.

"No one thinks of books when they come in here. They think of paper napkins and straws and a spoon for stirring. That's what they think of and I know. The ice cream soda knows. Of course I am soon to be eaten and the syrup in me will be drunk with a relish after the ice cream has all gone. But the ice cream soda recipe or the way of making ice cream soda will not disappear and so I say 'I' have had all these experiences. You know, of course, what I mean.

"But hush! I must stop my chatter. I see the boy coming back and he is smiling already to see me. I am not quite so puffed up in appearance as I was, but I taste just as good, Heigh-ho, what a smile of welcome. I will give him my best chocolate smile, too."

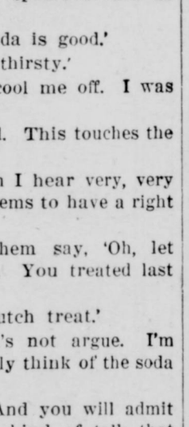

"He Is Smiling Already.

And this was what the boy said to the ice cream soda: "Oh, Ice Cream Soda, You're simply great! You're just what I needed. Just exactly what I needed. I say, Ice Cream Soda, you are great!"

Road Music.

"Mamma," begged Betty, "do sing that automobile song again, please."

"Automobile song?" her mother asked. "I don't know any automobile song."

"Oh, yes, you do," the child responded, positively, "we sing it at Sunday school. You know it—that one about going home on high."—Road Economics.

SPECIAL FOR THE FALL SEASON

Electric Heater

HOTPOINT HEDLITE or MODEL 402, L. & H.

$8.25

HOTPOINT

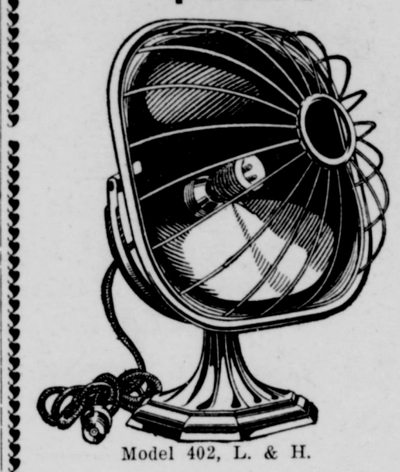

Model 402, L. & H.

$2.25 down and $2.00 per month for three months, or, if you prefer, $8.00 cash

THESE HEATERS ARE GUARANTEED FOR ONE YEAR FROM DATE OF PURCHASE

Weymouth Light & Power Co.

Tel. Weymouth 61 or 62-W Jackson Sq., East Weymouth

Announcement

I wish to announce that I have purchased the Optical business of T. L. Williams, in which I have been employed for the last six years. The same high grade service and personal attention that I have rendered in the past will be continued.

William D. Michael, O.D.

1473 Hancock Street

QUINCY

Buy a Sure Thing

"FOX SUNBEAM"

One Pipe Furnace

REASONABLE IN COST

VERY EFFICIENT

GET IT NOW!

M. R. LOUD & CO.

SOUTH WEYMOUTH

Phone 0183-W

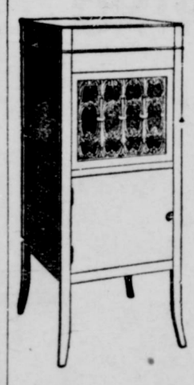

HEADQUARTERS FOR

The New Edison Phonograph

And Records

We Have Jewel-Tone Reproducers and Tone Arms--Special Attachments for playing Edison Records on all makes of Talking Machines.

Use Our Easy Payment Budget Plan

Two Stores On The Square Quincy

W. G. Shaw ON THE SQUARE Quincy Mass

Two Stores 65 Center Street Brockton

Coal - Coal - Coal

Best Quality of All Kinds All-Rail Anthracite

Charles T. Leavitt Successor to H. M. CURTIS CO.

YARD—WHARF ST., EAST WEYMOUTH

NOW is the Time to Become A SUBSCRIBER of the Weymouth Gazette-Transcript

ATTRACTIVE LOW PRICES ON FURNITURE

Special Sale on Ranges

A GLENWOOD RANGE

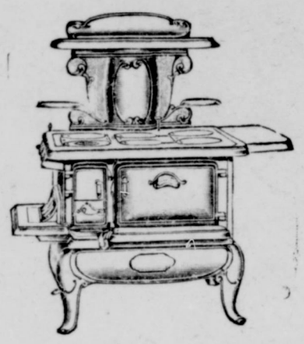

Special Price 59.75

5 Piece Chamber Suite Complete

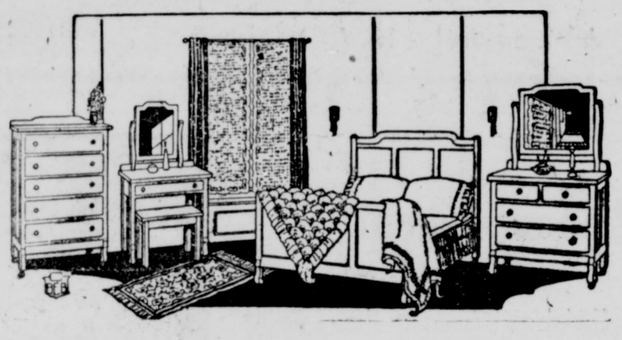

Beautiful Walnut Finish Dresser – Bow End Bed – Dressing Table and Bench - Chiffonier 89.75

Blankets 1-4 off

Henry L. Kincaide & Co.

1495 Hancock St. Quincy

Winter is on its Way

That Party or Entertainment will not be complete without

Price's Ice Cream

"In Passing a Test, its always the Best." Give it a trial and we know you will be pleased

The Smallest order is never too Small

nor

The Largest too Large

Just say Price's Wey.0340

C. M. PRICE CO.

DRINK and ENJOY

SIMPSON SPRING

BEVERAGES

Distinctive in distinctive flavors. Pure. Wholesome.

Every glass a pleasant recollection.

SIMPSON SPRING CO., Manufacturers, South Easton, Mass.

39,41,43,45

Come and See the New Hats

LADY BETTY HAT SHOP

Wey. 1194-W - Gazette Building

CHURCH NOTES

FIRST CHURCH IN WEYMOUTH
(Congregational)
Weymouth Heights
Rev. Stanley Marple, pastor

Church School with classes for all at 10 o'clock.

Rally Sunday will be observed and one hundred percent attendance of all the girls and boys is requested. The primary department having entered into the "Knights of the Green Tassel and Gold Tassel" attendance contest are much interested and it is hoped rally day will not only bring out the primary members one hundred percent, but also new members. Diplomas for perfect attendance for one, two, three and four years will be presented at the rally service and a splendid program is lookd forward to.

Sunday morning worship with preaching by the pastor at 11 o'clock.

The Junior C. E. which meets at 3.45 will hold a missionary meeting next Sunday. Miss A. J. Taylor assisted by Miss Mabel Emery, will be present to introduce the subject of missionary study for the coming year and every girl and boy in the community we hope will be present to hear the first lesson on Japan.

Senior C. E. at 6.30.

Sunday evening service at 7.30 with preaching by the pastor. Everyone is cordially invited.

Special music at all services.

FIRST UNIVERSALIST CHURCH
Weymouth
Rev. J. L. Dowson, minister

Preaching at 10.30 A. M.
Sunday School at 12 noon.
Junior Y. P. C. U. at 5 P. M.
Senior Y. P. C. U. at 6 P. M.

South Shore Y. P. C. U. League will meet at Quincy Sunday evening, Nov. 4 at 6 o'clock.

The Universalist general convention will meet at Providence, R. I., Oct. 20—28. Franklin P. Whitten will attend as delegate from this church.

PORTER M. E. CHURCH
Lovell's Corner
Rev. Merrill G. Murray, pastor

Morning worship at 10.30. Sermon "A Friendly Nation".
Sunday School at 11.45.
Epworth League at 6.15.
Evening service at 7. Sermon, "Looking God in the Face".
Prayer meeting on Thursday evening at 7.
Everyone cordially welcome.

IMMACULATE CONCEPTION
East Weymouth
Rev. C. I. Riordon, pastor

Masses Sunday morning at 7.30 and 10.30.
Sunday School at 2.30 P. M.
Vespers at 7.30 P. M.

SACRED HEART CHURCH
Washington Square
Rev. J. B. Holland, pastor

Masses on Sunday at 7.45, 9.30 and 10.45 A. M.
Sunday School at 10 A. M.
Holy Hour at 4 P. M.

THE UNION CHURCH
Weymouth and Braintree
That believes Religion has a smile.
J. Caleb Justice, minister

Kindergarten department at 10.30 under trained leadership, four teachers Mrs. Fred B. Watson of South Braintree, superintendent.

Worship and sermon at 10.30.

Graded church school at 12; 36 teachers; Ralph Chadbourne, superintendent; Mrs. Newman Page, superintendent of primary; Mrs. Ralph S. Carr, superintendent of cradle roll; adult (men and women) scientific Bible Class, "The Prophets" leader, Mr. Justice.

Community motion picture sermon at 7 P. M. alternating with public open forum. Question box every Sunday night.

First Wednesday at 2.30 benevolent society at 6.30 social club
Second Wednesday at 6.30, church school staff
Third Wednesday at 6.30, Union Men's club
Fourth Wednesday at 7.30 mothers club
Thursdays at 7.45 scientific Bible lectures "How Christianity Began". Free discussion.

The church where there is always a welcome waiting for you.

Whosoever shall call upon the name of the Lord shall be saved.
Romans 10:13

The Sun Hidden?

The silver lining of the cloud doesn't help much when one is on the wrong side. But friends can help turn the cloud around if only they realize that their help is needed.

Periods of discouragement come to us all, but they come less often if we can see the troubles of the day in the perspective of the years. Usually we find the sun becoming brighter if we help another over a piece of stony road.

Every church in town stands ready to help discouraged wayfarers. Christianity is built around the idea of service for others. Call on any pastor in time of need.

CHURCH OF GOOD TIDINGS
(Universalist)
North Weymouth
Rev. John D. Brush, pastor

Regular church service at 10.45.

Rev. Charles Haney of Amesbury will conduct the service in the absence of the pastor.

Church School at 12.15.

Y. P. C. U. at 6, leader, John Thomson, subject, "The Onward".

FIRST METHODIST EPISCOPAL
East Weymouth
Rev. Earl E. Story, pastor

Morning worship and sermon by the pastor at 10.30. Sermon subject: "Evangelism for our generation".

Church School at 12 noon. A graded school with classes for all.

Devotional meeting of the Epworth League at 6 o'clock. Topic, "Centenary Climax Day"

Evening service at 7 o'clock beginning with a song service. Sermon by th pastor. Subject, "Why Folks are Lost".

Midweek service of praise and prayer each Tuesday evening at 7.45.

A cordial invitation extended to all.

METHODIST EPISCOPAL CHURCH
East Braintree and Weymouth
Rev. Claud E. DeWitt, pastor

Morning worship at 10.30.
Sunday School at 12.
Epworth League at 6.15.
Evening worship at 7.15.

Friday, Oct. 26, at 7.30 P. M., family church night. The young men of the church will entertain and serve refreshments.

FAITH MISSION
Sunday School and Bible Class at 1.30 P. M.

Preaching at 3 o'clock. Evening service at 7.30. Rev. Theodore Le Frost, pastor of South Braintree Baptist church, will preach; subject: "A Man's Cry".

Midweek service of prayer and praise at 7.30 Thursday.

All are cordially welcome to all services.

ST. JEROME'S CHURCH
North Weymouth
Rev. C. I. Riordon, pastor

Mass Sunday morning at 9 o'clock.
Sunday School at 3.30 P. M.
Devotions at 4.30 P. M.

CHURCH OF ST. FRANCIS XAVIER
Pleasant street, corner Talbot street
South Weymouth
Pastor, Rev. Ft. Durant

Masses Sunday morning at 8.40 and 10.40.
Sunday School at 2.30 P. M.

E. WEYMOUTH CONGREGATIONAL
Rev. K. A. Handanian, pastor

Morning worship and sermon at 10.30. Preaching by Rev. Harry E. Hurd of the Quincy Point Congregational church. Theme, "The Unchanging Christ".

Sunday School at 12.
Christian Endeavor at 6.
Evening service omitted.
Prayer meeting Tuesday evening at 7.45.

CHURCH OF HOLY NATIVITY
South Weymouth
Rev. James Thayer Addison, rector

Church School at 9.45 A. M.
Morning prayer and sermon at 11.

EPISCOPAL
Trinity church, Weymouth. Rev. William Hyde, rector. Service with sermon Sunday at 10.45 A. M.
Church School at 12 noon.

CHRISTIAN SCIENCE
First church of Christ, Scientist, of Quincy, 20 Greenleaf street. Morning service and Sunday School at 10.45 A. M. Subject of the lesson-sermon: "Doctrine of Atonement".

Golden text: John 15:10. If ye keep my commandments, ye shall abide in my love; even as I have kept my Father's commandments, and abide in his love.

Testimony meeting every Wednesday evening at 7.45. Free public reading room, 1246 Hancock street, City Square, open every weekday, holidays excepted, from 11 A. M. to 5 P. M.; Wednesday 11 A. M. to 7 P. M.; Saturdays, 11 A. M. to 9 P. M.

—It may be to your personal advantage to forward to the Gazette & Transcript promptly, your name and birthday date, even though the date is April or July.

GEM BALL-ROOM

WEYMOUTH

Hallowe'en Dancing

FROLIC

Friday Eve., Oct. 26--8 to 12 P.M.

$10.00 IN PRIZES

$5.00 to the Couple with the Prettiest Costume

$5.00 to the Couple with the Funniest Costume

Direction O. J. BEAN

Admission 55c (including tax)

WEYMOUTH MOTORISTS:

After considerable investigation and study of the gasoline and oil question, we have come to the conclusion that QUINCY POW-R-PLUS GASOLINE and VALORA OILS are the best obtainable, and have made arrangements to serve you these products in the future.

Whether you need gasoline or oil we are glad to have you call on us and avail yourselves of our free air and water, also crank case service.

You may also be interested in looking over the Star and Durant cars we have on display here.

Visit us at your first opportunity.

Wessagussett Garage

C. M. BRACKETT & CO.

INDEPENDENCE SQUARE
SOUTH WEYMOUTH, MASS.

A Finish that Sticks to the Job

Inorout Varnish puts a rich, beautiful finish on furniture, floors, and all woodwork. Outside it brightens the car, protects canoes and motor boats, and improves everything varnishable. Boiling water, sun, rain or snow cannot harm Inorout in the least. Buy Inorout for every varnish job. Ask for it by name.

WADSWORTH, HOWLAND & CO., Inc.
Boston, Mass.

You can buy Inorout Varnish from

HOBART'S HARDWARE STORE
Washington Sq. Weymouth Tel. 0493-W

Bay State Liquid Paints
There is a Bay State paint, stain, varnish or enamel for every painting purpose.

INOROUT
The all round varnish

YOU

Can Afford This Latest Style Victrola at the Easy Terms of

$2.00 Weekly

You've been thinking of one — Why Not Have It Now —

KINCAIDE'S

1495 Hancock St., Quincy

Bank Protection

The Bankers Electric Protective Association has installed their system of protection in the new vaults in the building now under construction for the **South Weymouth Savings Bank.**

This system, together with the Mosler Safe Company's 16 inch, 15 ton doors, insures absolute safety for valuables.

South Weymouth Savings Bank

Buy Today
Pay As You
Get Paid

TWO STORES.
CITY SQUARE - - - QUINCY, MASS.
SHAWS
69 CENTRE ST. BROCKTON, MASS.

Easy Terms
Take a Year
To Pay

Four-Piece Bed-room Set Including Full Vanity $225

An especially well designed and constructed set. Made of American Walnut in combination with other suitable hard woods. Includes a full-size Bow-End Bed, Full Vanity Case with triple mirrors. Dresser with large, clear mirror and roomy Chifforobe. A very low price for a high-grade suite.

FREE—Bench and Chair—FREE

INCLUDED FREE
A Fine Table Lamp and Shade.

THREE PIECE OVER-STUFFED PARLOR SET $98

Included in this suite is a long Divan, Arm Chair and Fireside Chair. All pieces are well upholstered and covered with durable tapestrone. Spring edge construction and loose spring-filled cushions.

GOODS HELD FOR LATER DELIVERY FREE OF CHARGE

Other Specials Not Listed

DRIVE FOR 5000 NEW CREDIT CUSTOMERS

COMPANION ARTICLE FREE

A companion article with advertised specials for limited time. This drive for new accounts creates a record for value-giving. You can take your choice of any values throughout the store— and on your own easy credit terms.

Other Specials Not Listed

3-PIECE OVERSTUFFED Living Room Suite $69 Easy Terms

Another bargain for the "drive", this roomy, well constructed set. Spring construction gives added comforts. Included is a Davenport Sofa, Arm Chair and Fireside Chair. Loose spring-filled cushions on all pieces. Rocker may be had in place of fireside chair, if desired.

.... FREE—Bridge Lamp and Shade—FREE ....

Six-Piece American Walnut DINING ROOM SET $129

A striking suite of Queen Anne design, made of Walnut, with other hard woods. Consists of Round Extension Table, Buffet and four Box, Slip-Seat Dining Chairs. China Cabinet extra.

FREE—Arm Chair—FREE

Overstocked with COMFORTERS! ½ PRICES

Low Prices must accomplish quick clearance. An opportune time to buy needed articles right!

Double Day Bed and Mattress $24.50

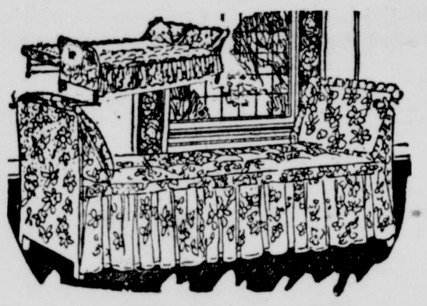

Double Day Bed with Mattress $24.50

Style as shown in picture. Has gray enameled all metal frame that is opened into full bed size by simple motion of foot. High ends covered with cretonne to match mattress.

FREE—Two Pillows—FREE

ASK TO SEE OUR 4-ROOM PLYMOUTH OUTFIT Living Room, Dining Room, Bed Room and Kitchen. Easy Terms $395

FOUR-PIECE BEDROOM SUITE

Think what a value this is! Four pieces, a full vanity with triple mirrors, roomy chiffonier, full sized bow-end bed and dresser. Entire set made of American walnut in combination with other hard woods. All morrors heavy and clear. See this set today.

$147

INCLUDED FREE 36 x 72 INCH RAG RUG

6-PIECE GOLDEN OAK DINING ROOM SET

$49

Consists of Buffet, Round Table with pedestal base and four Box Seat Chairs.

FREE TABLE LAMP Shaw's EASY TERMS

ALSO 69 CENTER ST., BROCKTON

W. G. Shaw's ON THE SQUARE Quincy Mass.

JOIN OUR CEDAR CHEST CLUB

$1 Makes You a Member

Your Chest delivered at once.

Easy Weekly Dues

Special Prices to Club Members

BAPTIST ASSOCIATION

The 71st annual convention of the Sunday School Teachers of the Boston South Baptist Association was held at the First Baptist church Wednesday. About 250 delegates attended from Boston, Dorchester, Quincy, Roxbury, Avon, Braintree, Brookville, Hingham, Mattapan, Milton, Randolph and Rockland. The morning session began at 10 o'clock and the program included organ prelude, Mrs. R. L. Stone, devotional service led by Rev. Charles W. Allen, pastor of the entertaining school. Address of welcome by Rupert L. Stone, superintendent of the entertaining school. Response by President Arthur W. Hoe of Braintree.

Reports were read of the secretary, treasurer, committee on nominations, committee on next place of meeting and obituary report.

Hymn, "Guide Me O Thou Great Jehovah". Address by Rev. Charles W. Casson, president of Field and Forest club of Boston, on "The Contribution of the Camp Fire Girl movement to Religious Education". Hymn "God will take care of you". Donald North, Scout executive, Boston council, Boy Scouts of America, spoke on "The value of the boy". At noon dinner was served in the vestry by the ladies of the Sunday School.

At the afternoon session Mrs. Frank M. Bryant played the organ prelude. The devotional service was conducted by Rev. Henry F. Widen, pastor of Central church, Quincy. Appointment of committees followed.

"The work of the Modern Sunday School in the Kingdom of God" was the subject of the address of Ferdinand F. Peterson, D. D., director of Religious Education of Massachusetts Baptist convention. Hymn "All the way My Saviour Leads Me" offertory. Solo "Hear My Cry O Lord!" by Mrs. R. L. Stone.

A general conference of all departments followed, conducted by Prof. J. P. Berkeley, Newton Theological Institution. Recess Hymn "Joy to the World". Address "The Spirit of Song in the Bible School". Rev. Arthur T. Brooks, Ph.D., pastor of Dudley Street church.

The evening exercises began at 6.45 with organ prelude by Irving M. Hayden. Devotional service conducted by Rev. D. W. Lyman, pastor of Bethany church, Quincy. Anthem "Lead Them" First Weymouth choir. Roll call. Duet, Harold B. Stone, cornet; Howard R. Stone, saxophone; Mrs. R. L. Stone, organ. Address, "Basic Beliefs of the Baptists" Prof. Richard M. Vaughan, Newton Theological Institution. Offertory. Hymn "Come Thou Almighty King. Address "A new era in business" by George W. Coleman, president Babson Institute Wellesley Hills, chairman Ford Hall Forum.

REAL ESTATE SALES

The following Weymouth transfers of real estate were recorded in the Norfolk registry last week:

D. Arthur Brown to Daniel A. I. Foye, Washington street

Charles W. Burgess to Margaret J. Brackett, Commercial street

William G. Codman to John A. Smith, Washington street

William H. Delory et ux to Harold O. Woodworth, Delorey avenue

Sarah J. Dunn to Wendall Van Iderstine, Woronoco road

John E. Faulkner to Eleanor Spong, Idlewell

Charles R. Greeley to Fannie T. Hollis, Lakewood road

Frank J. Gustafson to Olimpia Caggiano, Pecksnot road

John W. Hedden to Thomas F. O'Connor et ux ,Intervale road

Hawkes, King Cove road

Rose Peckham to Gorge R. Tuck, Pleasant street

Annie P. Kavanagh to Frank B.

Fred M. Perry et ux to Francis R. Raymond et al, Norfolk street

Arthur F. Probst to Jane E. Dixon

Leona M. Savage to William H. Ahern, North Weymouth Bluffs

Michael Sheehy to Alice P. Jewell, Summit and Webb streets

Arthur L. Barr to Mary D. Gearan, Harlem road

John F. Donovan et ux to Frederich Horn et ux, Crescent road

GEM THEATRE

At the Gem theatre Saturday, Charles Jones in "Snow Drift" will be the main feature. Sunday the picture you have been waiting for. One hundred of your favorite stars in Hollywood. This pictures the story of a young and beautiful girl who tried to get into the movies. She leads a life a million girls will envy. This production shows "everything and everybody. "Lawful Larceny" on Wednesday shows the story of a wife who lost her husband to a "vamp" and won him back in a most startling manner. Nita Naldi's Cleopatra costume alone is worth more than your admission charge.

YOURS FOR THE HOME TOWN

Editor Gazette-Transcript:

I thought I could do without your paper, but I can't, so enclosed you will find a year's subscription which I hope I will have sense enough to renew next year. Yours for the home town.

A SUBSCRIBER

AMERICAN LEGION AUXILIARY

A delegation of ladies from the American Legion Auxiliary including Mrs. Warren, Mrs. Peers, Mrs. Boyle and Mrs. Riley visited the disabled veterans at the West Roxbury Hospital last Tuesday. Mrs. Bryan Leonard drove the ladies out and while they were distributing the fruit, cigarettes etc., she took some of the boys for a ride in her automobile. Donations for this work will still be gratefully received by the chairman, Mrs. Riley of 26 Foye avenue.

The county council meeting will be held in G. A. R. hall on Saturday, Oct. 27. Lunch will be served at noon followed by a business meeting. Our delegate to the national convention will be present to give her interesting report. Every member of the auxiliary should try to be present.

WONDERS OF THE SEA

Boy Scout troop 2 of East Weymouth will show the moving picture "Wonders of the Sea" at the Odd Fellows Opera House next Monday evening. This picture was made with the famous Williamson submarine tube and shows remarkable views of the ocean floor. Hiram W. Phillips of Quincy, who has been engaged in diving for nearly sixty years, expects to be present and speak briefly on some of his experiences under water.

ALFRED E. NEWHALL

Alfred E. Newhall, who resided in Weymouth about ten years ago and was prominent in town affairs, recently died in Lynn. By his will just filed are the following public bequests: parish committee of the Central Congregational church of Lynn $500; Associated Charities of Lynn $500—both bequests to be paid two years after Mr. Newhall's death. The residue of the estate, which amounts to $20,000 in personal property, is left in trust to a sister, Miss Hannah A. Newhall, with the provision that $100 a year is to be paid to the Lynn Home for Children. At her death the Lynn Home for Children will receive a bequest of $3000 and the remainder is to be divided equally among other relatives.

—It may be to your personal advantage to forward to the Gazette & Transcript promptly, your name and birthday date, even though the date is April or July.

SOUTH WEYMOUTH

—Miss Enid Holbrook of Curtis avenue has accepted a position with the clerical force of the Emerson Shoe Co. of Rockland.

—The family of Mrs. Grace C. Andrews of Curtis avenue have been released from quarantine after an illness of diphtheria.

—Mrs. Alice P. Hochstrasser of Pond street, chairman of the committee who are to have charge of the children's table at the coming fair of the Ladies Auxiliary to the Pond Plain Improvement Association, held a social dance in the Association building on Saturday evening, assisted by her committee. These dances which have been so popular, are being well attended and the one on Saturday evening was a success. Music for dancing was furnishd by Mason's orchestra and refreshments were on sale as usual.

—Miss Marion Cushing was the guest over the holiday of Miss Enid Holbrook, who spent the week with her sister,, Mrs. S. H. Blanchard at North Scituate.

—Mrs. Lucilla Lovell of Lovell's Corner was the guest on Tuesday of Mrs. C. H. Holbrook of Curtis avenue.

—Funeral services for Wendell B. Belcher, 17-year old son of Mr. and Mrs. Percy Belcher of Pond street, who passed away at the Brighton Hospital after an illness of diphtheria were held at the Lakeview cemetery on Wednesday afternoon last week, the Rev. L. W. Attwood, pastor of the Universalist church in Abington, ,officiating. Besides his parents he is survived by two sisters and one brother.

—Mr. and Mrs. John Madden of Central avenue have moved from the house owned by the late Hattie M. Bullock to the corner of Grove and Water street, Rockland.

—The first meeting of the dressmaking classes which are being conducted under the auspices of the Citizens Association of Precinct Four will be held in Citizens hall Friday afternoon and evening under the direction of Miss Catoure of the Norfolk County Extension Bureau of Walpole.

WE WILL WRITE AND ILLUSTRATE

Each month the Gazette & Transcript receives a "Ready to Set Ad Service" and a "Ready-to-Use Cut Service" of 32 pages from the Western Newspaper Union, which is really wonderful and improves each month. No extra charge is made for these illustrations and suggestions. Come in and see them, and use them; something of real value.

First Anniversary Sale
Winter Millinery

Styles that fashion has decreed as correct for wear this winter are shown in ample variety in this display.

Sarkin Specialties

$4.00 HATS for $2.00
$6.98 HATS for $4.50

H. SARKIN
1463 Hancock Street, Quincy

MANY CONSOLIDATIONS

Since the Weymouth Gazette was established in 1867 there have been many consolidations.

In 1890
The Weymouth Citizen
and
East Weymouth News

In 1892
East Weymouth Life
Braintree Reporter
Weymouth Transcript

In 1916
The Weymouth Times

All Rivals
Were Short Lived

South Shore Insurance Agency

Established 1870

New Savings Bank Bldg., Washington Square,

WEYMOUTH

INSURANCE

of every description

Charles H. Chubbuck

successor to A. S. JORDAN & CO.

Weymouth 0098——Telephones——Weymouth 1275

Boy!---but that's good

Ice Cream

always ask for

Price's

Have you tried our LEMON and LIME FLAVOR.

If not you have missed a treat.

Try it in combination with other flavors. IT IS DELICIOUS!

We have many flavors always on hand. Give them a trial.

We Advise Putting In NOW a

Cord of Dry Swamp Maple or Oak

for fireplace or to burn in heater on mild days.

IT WILL SAVE YOUR COAL

A. J. RICHARDS & SON

Telephone Wey. 0051

East Weymouth Savings Bank

DEPOSITS

Go on Interest the 10th of Each Month

HOURS: 9 A. M. to 3 P. M. daily; Saturdays from 9 A. M. to 12 M.; Monday evenings from 7 to 8.30 for deposits only.

F. L. ALDEN, President.
F. P. ABBOTT, Treasurer.

HOUSES HOMES

Built as you want them in a first class way

Or look at a couple I have just completed that are For Sale

Appraiser of Fire Losses

JAMES P. HADDIE

Over 35 years a Carpenter and Builder

Estimates given on all kinds of Building

Jobbing promptly attended to

No Carpenter or Building job too small or too large for us.

Commercial St., and Fisk Ave. or telephone Wey. 1314-M

BIG Results from LITTLE "Ads"

in the Gazette-Transcript

BE PHOTOGRAPHED THIS YEAR ON YOUR BIRTHDAY

THE RICE STUDIO

9 Cliveden St., Quincy.

FRAMES! FRAMES! FRAMES!!

The Short Street with the Bright Lights.

Pretty Things that are made at Home

HOWEVER informed and purposeful women of today may be, however businesslike and practical, they show no disposition to turn their backs upon the pretty furbelows that it is the privilege of the gentler sex to wear. The more advanced they become, the more generally appreciative of the niceties of dress they are; the more alert and alive to its possibilities. The fall season is here and has brought with it the most elaborate and diversified styles in all departments of dress that this generation has seen.

Taking dress accessories made of ribbon as an example, we find them in greater numbers than ever, and of ribbon girdles, sashes and bags it is safe to say that most of them are made at home. Women see them in the shops and copy them, and special designers keep turning out new models of these enticing and beautiful accessories.

A flower girdle and two bags are illustrated here. Those forehanded women who occupy their leisure time making gifts a long way in advance of the holidays will find inspiration in these fine feminine belongings. Two-toned satin ribbon in peach and yellow is used for the lovely girdle—two lengths rolled and twisted together support three flowers, have pointed petals and little rose centers made of the ribbon. The girdle fastens with a snap fastener under one of the flowers and three ends of ribbon, in different lengths, fall from it. They are trimmed on the bias as the ends and the middle length show the darker side of the ribbon.

At the left a flower bag is shown made of two-toned (black and white) satin ribbon. Lengths of the ribbon are stitched together to form the bag and a flat rosette is set in a bow of ribbon on one of its sides. The center of the rosette is sprinkled with French knots in white silk floss, prettily simulating stamens of the flower.

Two widths of green and gold brocaded ribbon are stitched together to make the rich bag shown at the right. The bag is lined with silk gathered at the top and sewed to a metal bag-top. A good quality of silk or satin lines these bags and often their handles are made of the ribbon or of silk cord, which is run through a casing near the top and out through openings at the side.

Julia Bottomley

(©, 1923, Western Newspaper Union.)

EXTREMES OF THE MODE HERE INVITE COMPARISON

A FROCK, following the fashion of simplicity to its extreme, may consist of little more than one large tube-like affair for the body with two small tubes for sleeves; but if the material is chosen with care and the trimming applied with discrimination, the finished garment has the dignity and charm that belong to simplicity.

A garment of this character is shown at the right of the picture. It is of brocaded silk, cut in the straightline style, and is trimmed with plain silk ruffles at the sleeves and along the side opening. Six large pearl buttons, and a belt of the material, contribute the proper finishing touches to this ingenious, practical and becoming frock.

The other extreme of the present fashions is illustrated in the frock shown at the left. This is of midnight-blue crepe de chine with a deep pleated lace bertha at the neck. The circular skirt is draped in a long spiral, beginning at the waistline. The cuffs are of Empire inspiration and are made of dark georgette, edged with lace, and caught up to the sleeves with flat velvet bows.

The first velvet evening gowns of the season have made their appearance and, naturally, they are shown in the long simple lines that are favored in coats and suits. Many are sleeveless, with long waistlines, and jeweled girdles about the hips. Underblouses of metallic cloth and brocade are beautifully combined with the fashionable colors in velvet, beading is stronger than ever and a new development in beading appears in large, cut beads that resemble precious stones.

Julia Bottomley

(©, 1923, Western Newspaper Union.)

SALE OF LINOLEUMS

Phone Weymouth 1281-M

In Variety of patterns and excellence of quality, the Linoleums offered exceed any previous assortments.

It also affords you a chance to get acquainted with the splendid economy and convenience of Linoleum covered floors.

Ford Furniture Co.

7 Cottage Street, East Weymouth

Just around-the-corner from Broad Street.

ALVIN HOLLIS & CO.

DEALERS IN

COAL, HAY, GRAIN AND FLOUR

AGENTS FOR

NEW ENGLAND COAL AND COKE

Egg, Stove and Nut Sizes

ALSO AGENTS FOR

Lowe Bros. Paints and Varnishes

Pure Linseed Oil, Shellac

and Dutch Boy Lead

SOUTH WEYMOUTH Phone Wey. 0202

1923	OCTOBER					1923
SUN	MON	TUE	WED	THU	FRI	SAT
	1	2	3	4	5	6
7	8	9	10	11	12	13
14	15	16	17	18	19	20
21	22	23	24	25	26	27
28	29	30	31			

IS YOUR CREDIT GOOD?

IF IT IS, KEEP IT GOOD—IF IT ISN'T, MAKE IT GOOD

Pay all your bills by the 10th of the month

WHAT IS A CREDIT BUREAU?

A credit bureau, adequately organized and efficiently handled, is an institution of value in improving the tone of a community's credit. It educates the community in the meaning of credit by orienting for its credit-givers the standing of its credit seekers. It translates thrift, sobriety, prompt meeting of obligations, right living into very real and concrete terms for each individual. Performance is recorded and made to count in his credit relations. A credit record can be established which will insure accommodation during a period of misfortune, or a reputation may be acquired which will cut off every credit avenue. Bad bills reduced and slow accounts eliminated lessen business costs and hence decrease living expenses for consumers. People who know these things are given incentive to make their actions measure to the credit standard. A credit bureau which realizes its possibilities quickens and invigorates the ethics of business relations in its community.

IF YOU VALUE YOUR CREDIT PAY YOUR BILLS PROMPTLY

—THE—

Retail Merchants' Credit Association of Brockton, Inc.

Any Legitimate Merchant Is Eligible to Membership—This Paper is a Member

J. F. SHEPPARD & SONS, Inc.

EAST BRAINTREE QUINCY

Telephones—Braintree 025; Quincy 0232 W or 2420

Ruxton's Express

FOR EVERY PART OF WEYMOUTH

East — North — South — Weymouth

To Boston 3 Trips Every Day

WEYMOUTH OFFICE—211 BRIDGE STREET
TELEPHONE 310

BOSTON OFFICES AT
57 Chatham Street 77 Kingston Street
284 Franklin Street

CAPEWAY BAKERY Inc. East Braintree

WE SPECIALIZE IN

REAL COOKIES

and our products in the list below are good:

HOMEMADE CAKES	SPONGE CAKES	POUND CAKES
LITTLE CAKES	FANCY CAKES	CUP CAKES
BREAD	RYE BREAD	RAISIN BREAD
GRAHAM BREAD	ROLLS	DOUGHNUTS
PIES	SCOTCH MEAT PIES, WED. and SAT.	

How to Advertise

MEN have always advertised — first themselves and their deeds; then their religion; today, their products and business.

The most effective advertising today is through the printed word — and right there is where we are qualified to serve you.

Gazette and Transcript

East Weymouth Phone Weymouth 0145

Best Time of the Year to Build

FOR PLANS AND ESTIMATES

SEE **Thompson Building Co.** Carpenters & Builders

Up-to-date Carpenter Shop Equipped for Making and Repairing Screens and Furniture.

Lathe and Band Saw Work.

Screened Doors and Window Screens Made to Order.

Telephone 294-W **Henry C. Thompson** 564 Broad Stree East Weymouth

TWO TELEPHONES

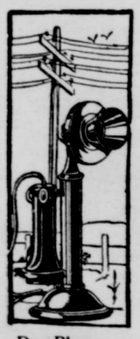

Day Phone Wey. 0145

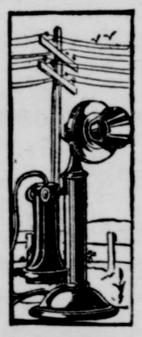

Night Phone Wey. 0309-R

Always at your service

Weymouth Gazette-Transcript

CAN'T FOOL HIM

Johnny paid his first visit to a farm the other day. All his life he had lived in the heart of a great city, and when he suddenly came in sight of a haystack, he stopped and gazed earnestly at what appeared to him as a new brand of architecture.

"Say, Mr. Smith," he remarked to the farmer, pointing to the haystack, "why don't they have doors and windows in it?"

"Doors and windows!" smiled the farmer, "That's not a house, Johnny, that's hay."

"Don't try to kid me, Mr. Smith!" was the scornful rejoinder. "Don't you suppose I know that hay don't grow in humps like that?"—Miami Herald.

THE TIME TO INVESTIGATE

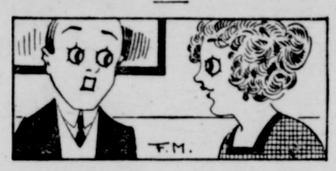

Her Husband—I wish I could remember if I paid that last life insurance installment.

Mrs. Mainchance—Yes, it's paid. I phoned the company about it last week when you were sick.

Nothing Funny About It.

He never cracks a smile,
To him life is no joke;
He finds no humor in
This always being broke.

Optical Illusion.

"Your boy Josh says he's going to be an aviator."

"I'm afraid Josh is deceivin' himself again," said Farmer Corntossel. "He's got an idea an aviator has one of these jobs where all a man has to do is to set still and look off."—Washington Star.

Saul and the Prophets.

Clerk—What is this note of yours about? I've tried for an hour to read it and can't.

Manager (after a careful study of the epistle)—I'm not quite sure, but I think I wrote it to tell you that you'd have to improve in your writing if you wanted to keep your job.

Already There.

"What! Fishing on the Sabbath," exclaimed the minister reprovingly. "Don't you know that little boys who fish on the Sabbath go to the bad place?"

"Huh! I guess dat's right," replied the youngster disgustedly. "I couldn't a' struck no worse place dan dis."

ALWAYS AT HIS CLUB

"Has that policeman any social standing?"

"Don't know; but he's a clubman, I'm sure."

Watch Out.

Be sure your aim in life is high,
And of a goodly pitch;
But, looking upward, see that you
Don't fall into a ditch.

Noncommital.

A nervous spinster was of most methodical habits and, withal, cautious to a degree.

Her nephew had a fright, however, when glancing through her medicine chest, he saw this sort of thing on the labels: "Veronal—I believe." "Laudanum, I think; if not try bottle No. 6."

Makeup Box.

"I want to buy a makeup box," said the young married man.

"[illegible]" echoed. "We don't keep theatrical supplies."

"I mean a box of chocolates to take home to my wife. I promised to be home three hours ago."

A Poor Luck Emblem.

Wife—Look, dear, I picked up this horseshoe today. We're in for some luck.

Hub—Nothing to it! A horseshoe's very shape shows how stupid it is to connect it with luck—it can't make both ends meet.

EVEN THEN.

My wife criticizes everything I do except when I give her money.

My wife criticizes me even then for not giving her enough.

What Every Husband Knows.

It always makes
His wifey howl,
For him to use
Her best guest towel.

One Good Thing.

"So far as I can see," remarked the peevish critic, "this show hasn't a good thing about it."

"That's where you are wrong. The angel who is putting up the money is a pretty good thing," insinuated the skeptical press agent.

Of Two Evils.

Fond Parent—Now, Doris, if you won't kiss your uncle, I shall have to send you to bed.

Doris (after a few moment's silence)—Very well—good-night, mama. —The Humorist (London).

Some of us
REMEMBER
This Week in History
10—20—30—40—50
Years Ago

10 YEARS AGO

Gazette, October 17, 1913

Annual fair of First Universalist church; comedies "The Sisterhood of Bridget" and "Bo-Peep" presented

Mrs. Christopher Sinnett presided at opening meeting of Old Colony Club; talk by Miss Hetty Dunway, followed by Japanese social

Fifth annual meeting of Weymouth Industrial Association

Harvest bazaar of W. R. C. operetta "Cox and Box" presented

Diplomas presented at Rally Day of Old North church

William S. Wallace observed 75th birthday

Fire in store and tenement of Benjamin Bean, Lincoln Square

Citizens Association held field day at Webb park

Married—William R. Hunt and Alma Arnold Ford

Died—Michael Griffin, Mrs. Emma Scribner, Rev. George C. Hamilton, Charles C. Sloane

20 YEARS AGO

Gazette, October 16, 1903

Selectmen held hearing on removal of ruins of Pine Point House

Abigail Smith Chapter, D. R., met with Mrs. J. Murray Whitcomb; Miss Carrie Lovery told of National Society meeting in New York

Sunset party by Letter Carriers Association at Fogg Opera House

Seniors of W. H. S. made a geology expedition

Mrs. Mary Andrews killed on railroad crossing near Weymouth Heights depot

Double registers installed on East Weymouth-Quincy electric cars

Registration for evening schools; Albert L. Copeland assisted by Mr. Farwell of High school

Dr. and Mrs. W. A. Drake gave party for Miss Bessie Horne of Lewiston

Horace R. Drinkwater renominated by Democrats for Representative

At W. R. C. meeting Mrs. Sara E. Cain told of trip to California, where she attended G. A. R. convention; entertainment by Automatic Warblers

Fin-de-Seicle Whist club opened season with Mr. and Mrs. Wilton Hawes

Madeline Hocking celebrated fifth birthday

Silver wedding Mr. and Mrs. Fred Hollis

Mr. and Mrs. Michael Allen observed 30th wedding anniversary

Annual food fair of Y. P. C. U. at First Universalist church

Union Literary Circle devoted meeting to "Vacation Reminiscences"

Married—Howard A. Wilson and S Nellie Henderson

Died—Mrs. Abbie G. Bryant, Mrs. Elijah J Soule. Josiah Martin. James Field, Edmund B. Whelan, Susan Nash

Atlanta club entertained by Miss Maria Hawes

30 YEARS AGO

Gazette, October 20, 1893

Republicans nominated for Representative James H. Flint, George L. Wentworth and Charles L. Hammond

Address of Supt. I. M. Norcross to teachers printed in Gazette

James F. Donahue first death among Royal Society of Good Fellows

Louis A. Cook, grand master, visited Steadfast Rebekah lodge

South Shore commandery, K. T. attended funeral of C. W. L. Seymore at Hingham

De Seve Concert Company gave entertainment in Junior Templars concert course

Garfield Lyceum celebrated second anniversary

Horse of Mr. and Mrs. Jack Sullivan killed, and carriage wrecked at Reed's crossing; Mr. and Mrs. Sullivan escaped with few bruises

E. F. Sawyer appointed music teacher in Weymouth schools

Cross replaced on Church of Immaculate Conception which was blown down by gale in August

Mr. and Mrs. Allen V. Holbrook moved to Dayton, Ohio

Benefit to widow of John T. Madden

J. A. Cushman elected president of Weymouth Agricultural Society

Rev. William Hyde elected president of Union Literary Circle; committee appointed to select course of study

Died—Clara Parker Denton, Putnam W. Sweeting, Micah Blanchard, John J. Crehan

40 YEARS AGO

Gazette, October 19, 1883

Mr. and Mrs. Benjamin Orcutt observed golden wedding

Three days fair of Union church of South Weymouth—pantomime music

Reynolds Post 58, G. A. R., attended funeral of Comrade Andrew J. Hosley

Reunion of Weymouth High School Association; Carter's band, Maab quartette, poem written by Mrs. S. Cushing Lane read by Lulu Chapin; James E. Humphrey elected president

Commander Frank Wildes, U. S. N., visited relatives and friends in Weymouth

Old folks concert at residence of Caleb Stetson

Robinson & Ames club formed by Republicans with Alphens Bates as president

Butler Club formed with F. L. Forest as president

Chautauqua course of readings organized at Methodist parlors, Rev. S. J. Carroll president

E. H. Pray & Son opened skating rink in Clapp hall

Minstrel show at fair of Sacred Heart church

Wildey lodge, I. O. O. F., gave supper in honor of E. D. C. Derby

Wednesday Night club discussed "The courses of study in High schools"

50 YEARS AGO

Gazette, October 17, 1873

John S. Fogg re-elected president of Weymouth Agricultural and Industrial Society, with Josiah Reed, E. S. Beals and Erastus Nash as vice-presidents; balance in treasury $1720.25

Stoughton Odd Fellows made visit to Crescent lodge

Amazon engine pulled to fire at East Abington, stable of Abner Curtis

Miss R. A. Faxon lectured on her trip to Rome

Residences building for Edwin Clapp and Alphens Bates on Middle street, James H. Clapp on Whitman's pond, Nathan Canterbury on Broad street

Duxbury and Scituate vote to issue bonds to extend Duxbury & Cohasset R. R. to Kingston; Marshfield against

Division of Abington talked

Married—Michael F. Allen and Julia Hope, William H. Hunt and Hannah E. Cushing, Rev. Anson P. Tinker and Martha J. White

Died—Ezra Bicknell, Mrs. Noah Torrey, Mrs. Patrick McGrory, Jotham Shaw, Mrs. Stephen S. Adlington

—If you subscribe to the Gazette-Transcript you save money, for a purchase each week means more than $2.50 per year. You also have your paper delivered at the door, saving you the trouble and inconvenience of getting it. Why not subscribe and see what goes on in Weymouth each week.

—About the only broad view most of the senators got was a view of the ocean.—The Nashville Banner

HOW'S THIS?

HALL'S CATARRH MEDICINE will do what we claim for it—rid your system of Catarrh or Deafness caused by Catarrh.

HALL'S CATARRH MEDICINE consists of an Ointment which Quickly Relieves the catarrhal inflammation, and the Internal Medicine, a Tonic, which acts through the Blood on the Mucous Surfaces, thus assisting to restore normal conditions.

Sold by druggists for over 40 Years.
F. J. Cheney & Co., Toledo, O.

John J. Gallagher, Inc.

Telephone Granite 1911—1912
Manufacturers' Agent and Wholesaler in
Mason's Supplies and Building Materials
PAINTS, OILS and HARDWARE
230 Water Street
93 Federal Avenue
Quincy tf

SELL or BUY
YOUR
Real Estate
WITH
Chamberlain & Burnham, Inc.

One of New England's Best and Largest Real Estate Clearance Houses
No charges unless we sell
294 Washington Street, Boston
Tel. Congress 3053—4527
Local Manager:
ARTHUR P. POPE
20 Congress Street, Weymouth
Tel. 1284-W

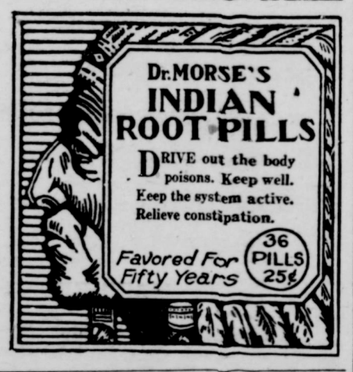

IRA K. STURTEVANT
Piano and Furniture Moving and Jobbing
Long distance and storage
105 Middle St.,
EAST WEYMOUTH
Tel. Wey. 1070M

VIOLA G. BROWN
Teacher of Violin
Soprano Soloist, Reader
Has Resumed Teaching
Studio—395 Pond St., So. Weymouth
Phone Wey. 1405R 6t,38,43*

Teacher of Piano
Margaret Z. Ahern
Tel. Wey. 0878W
24 off Common St, Weymouth 37tf

DANIEL E. GOODWIN
Teacher of Piano
1046 Pleasant St, East Weymouth
Tel. 1115-J 4t38-41

Herbert A. Hayden
PIANO TUNER
PIANOS FOR SALE
78 Cleverly Court, Quincy Point
Tel. Granite 3325R

PIANO TEACHER
Miss Priscilla Mayo
351 Commercial Street
East Weymouth
Tel. Wey. 0543
8t,37,44

M. Eleanor Healy
Silver Specialty Shop
LADIES' AND MISSES'
High Grade
Coats, Suits and Dresses
Room 509 Blake Building
Boston tf,35

MINNIE E. CURRY
Manicuring, Shampooing, Waving
Face and Scalp Treatments, Etc.
32 Washington Square, Weymouth
Evenings by appointment.
PHONE WEYMOUTH 1147-M

Bertha L. Cameron-Guild, M. D.
111 Pleasant St., South Weymouth
OFFICE HOURS: until 9 A. M.
From 2 to 3 and 7 to 8 P. M.
Sundays by appointment
Tel. Wey. 1166W. 50tf

JOHN NEILSON
REGISTERED OPTOMETRIST
JACKSON SQUARE
EAST WEYMOUTH

Watch, Clock, Jewelry and Optical Repairing
For 17 years with Waltham Watch Co.
C. N. FOGG, Jeweler
60 Commercial St., Weymouth

J. H. PRATT CO.
GENERAL TEAMING AND JOBBING
39 Hawthorne St., East Weymouth
Tel. Wey 0399M

E. W. HUNT
REAL ESTATE
Auctioneer—Appraiser
Property care for Rents collected
Tel. Wey. 0402W
39 Front St. Weymouth

JOSEPH CREHAN
PLUMBER
And Sheet Metal Worker
16 King Ave., Weymouth
Tel. Wey. 0878M

T. J. CONNOR
Practical Plumber
Steam, Hot Water and Warm Air Heating. Sheet Metal Work. General Repairing
Estimates cheerfully given
Satisfaction guaranteed
25 Pleasant St.,
SOUTH WEYMOUTH
Tel. Wey. 0134J

JAMES H. PITTS
Certified
Plumbing and Heating Contractor
Sanitary Conditioning
All work promptly attended to
Bicknell Square, North Weymouth
Phone Weymouth 1390 8tf

RAY O. MARTIN
Plumbing and Heating
Stoves and Ranges, new and second-hand; also repairs. Agent for the famous Glenwood Ranges
Estimates cheerfully given on all kinds of work.
Washington Square, Weymouth
Tel. Wey. 0703R

Antiques Wanted

On account of the detour at Quincy Avenue I have transferred my stock of antiques to my home shop at 154 Commercial Street.

I still wish to buy Antiques of all kinds,—Furniture, Dishes, Silverware, Cross Stitch, Hooked Rugs, Stamps,—anything old.

MRS. KATE PIERCE THAYER
3t,39.41 Weymouth

Plant Perennials Now

They will bloom next Spring

Big clumps of Hollyhocks, Larkspurs, Canterbury bells and others at bargain prices. We will do the planting if you wish.

WEYMOUTH NURSERIES
65 Church St., Weymouth Heights
Tel 0287R

—Now is the time to become an annual subscriber of the Gazette-Transcript, and have the paper sent by mail every Friday noon. Less than 5c per copy by the year.

Willard J. Dunbar & Son
UNDERTAKERS
AND
EMBALMERS
802 BROAD ST., EAST WEYMOUTH
Lady Assistant Motor Service
Telephone Weymouth 93

C. C. SHEPHERD
Formerly with J. S. Waterman & Sons of Boston.
FUNERAL DIRECTOR--EMBALMER
WEYMOUTH SO. WEYMOUTH
170 Washington St. 134 Pleasant Street
Telephones, 1010-R—W
Lady Assistant Mrs. Shepherd
Night and Day Service

DANIEL H. CLANCY
UNDERTAKER
Washington, St., Weymouth
CARRIAGE AND MOTOR SERVICE
Telephone, Weymouth 814 W

Joseph W. McDonald
398 BROAD STREET
Registered Embalmer
And Funeral Director
Tel. Weymouth 45-W

C. L. RICE & SON
Funeral Directors
AND
Embalmers
294 Union Street, Rockland
Telephones
Office 56W Residence 56R
Res. 331M Night Calls 56P
Rockland Exchange

Thomas Carrigg & Son
Designers and Manufacturers of
ARTISTIC MONUMENTS
IN ALL KINDS OF GRANITE
Also Building Work
JOBBING
Show Yards and Works: Weymouth St.
HOLBROOK, MASS.
Telephone, Randolph 196-W
Save Agents Commission

Buy off the man who does his own work, with 38 years' experience.

Telephone or write and auto will go any distance to show you our stock on hand.

W. C. TINGLEY
Manufacturer and Designer of
ARTISTIC MONUMENTS
HEADSTONES and MARKERS
Works: 275 East Street,
East Weymouth
Tel. Wey. 1203-W

For Sale

DODGE CAR FOR SALE

Dodge touring car 1922 real good. Light delivery truck ready to work, convenient terms arranged. For demonstration. Call Wey. 0422J.
3t,41,43*

BUILDING LOTS

Corner Commercial and North Sts., Weymouth Heights, near depot and trolley service, restricted, exceptional location for business people, good neighborhood; don't miss this chance! Easy terms if desired. M. Sheehy, 401 Broad St., tel. Wey. 0663M, Cong. 2516. 41,48

CABBAGES FOR SALE

Buy your winter's supply now at 3c a lb. direct from the farm. Cabbages are rich in vitamines. Cook only 30 minutes. Loose heads for poultry 3c each. T. F. Kelley, 489 Pond Street, South Weymouth, tel. Wey. 0179R.
3t,41,43*

FOR SALE

An upright piano $200, lady tenor banjo $60. Springfield auto trailer $70, ¾ deck, 17 ft. Arnold mahogany canoe $75 and an old Franklin stove. Phone Somerville 3340 3t,40,42*

PIGS FOR SALE

Sixteen pigs Crossed Berkshires and Chesters, eight 10 weeks old, ten 12 weeks old. Edw .W. Fields, Summer St., South Weymouth, tel. Wey. 0705W. 3t,40,42*

DUCKS FOR SALE

Indian Runner ducks June hatch for sale. Tel. Wey. 0571W after 6 P. M.
3t,40,42*

PIANO BARGAIN

Beautiful upright piano for sale, price $75, only $15 down and $5 per month; moved free, including my music cabinet, bench, scarf; have given up housekeeping; write quickly, "Mrs. C.", postoffice box 2561, Boston.
5t,39,43*

THE WEYMOUTH
GAZETTE AND TRANSCRIPT

THE WEEKLY NEWSPAPER
FOR ALL THE WEYMOUTHS

PRINTED IN WEYMOUTH
BIG CIRCULATION
BEST ADVERTISING MEDIUM
SOUTH OF BOSTON ON THE COAST

SIX SHOE FACTORIES
NEW EDISON PLANT
ART LEATHER FACTORY
ONE TRUST CO. THREE BANKS
THREE CO-OPERATIVE BANKS
GAS—ELECTRIC—WATER PLANTS
GOOD TRANSPORTATION
(RAIL OR BUS)
LUMBER AND COAL YARDS
MANY AUTO GARAGES
A WOOL SCOURING MILL
PAPER BOX FACTORY
CHEMICAL PLANTS
SEVERAL BAKERIES
HOME OF "STORK" PRODUCTS
FIREWORKS FACTORY
SEVERAL LAUNDRIES
ICE CREAM PLANTS
NEAR FORE RIVER SHIPBUILDING COMPANY
NEAR CITIES SERVICE CO.'S

MARRIED

TIRRELL—COCHRAN—In Weymouth Oct. 12, by Rev. Earl E. Story, Karl I. Tirrell and R. Stuart Cochran, both of Weymouth

DIED

SULLIVAN—In East Braintree Oct. 14, Alice Lee Sullivan of 36 Oak street
RIORDAN—In Rockland Oct. 15, Mrs. Daniel Riordon, aged 75
HOAR—In Rockland Oct. 16, Patrick Hoar in his 57th year
BRIGHAM—In Boston Oct. 15, Tyler Brigham of Braintree, aged 78

OTHER BIRTHS
MARRIAGES AND DEATHS
SEE PAGE EIGHT

INTERESTING SOUTH SHORE NEWS BUDGET

—At the last communication of Rural lodge, A. F. & A. M., of Quincy, Paul W. Jackson of Ash street, Braintree, presented the lodge the sum of $5000 to be added to the fund for the erction of a Masonic Temple in Quincy. Mr. Jackson has been affiliated with Rural lodge for more than thirty years and is one of its oldest members. He was a passenger conductor on the Old Colony and the New Haven systems for a long period.

—Norton Eugene Hollis, a benefactor of Braintree, died Oct. 12 at West Hyannisport. He was one of the most prominent figures in the packing and provision business in New England, and was further noted for his philanthropies. He was born in Braintree Oct. 4, 1840, and had a residence there all his life. He gave the site on Cleveland avenue, Braintree, for erection of the Penniman school as a memorial to his mother, whose maiden name was Penniman. He also gave land for the site of a new schoolhouse on Washington street, Braintree, and it was named Hollis school in his honor. Funeral services were held at the First Congregational church, Braintree on Monday.

News Every Week from

Hingham	Rockland
Hull	Norwell
Cohasset	Pembroke
Scituate	Hanover
Marshfield	Holbrook
Duxbury	Braintree
Abington	Quincy

All these South Shore towns

—Mr. and Mrs. Ralph Lawton entertained a house party at Duxbury over the holiday.

—About 500 attended the Plymouth County convention of the G. A. R. and the W. R. C. at Plymouth on the holiday. John Scates of Hanson was elected commander of the G. A. R., and Mrs. Blanche Damon president of the W. R. C. A tree was dedicated to the memory of Clara Barton. The next convention will be at Abington April 19. Weymouth was represented by Bradford Hawes, David Dunbar, William Moran, William Litchfield, Patrick Slattery, Rufus Turple, Andrew Culley, Joseph Ford, Margaret Culley, Mrs. Pierce, Mary Woodbury, Cemira Raymond, Mary A. Pratt, Cora Cowing, Jennie Keene, Sarah Nolan, Bertha McFarlon, Clara Wood, Mary E. Mahoney, Mary Clark, Albert Day, and Mrs. Catherine Day.

—Sheriff and Mrs. Earl Blake of Plymouth obseved their 26th wedding anniversary at their camp at South Orleans.

—Mrs. Charles E. Hyland of North Scituate passed away Oct. 11. She left a husband and two sons, Francis N. and Edgar L.

—About 75 members of the American Ornithological Union walked on the holiday from the Glades at Scituate to Cohasset

—Jonas Williams of Rockland died Oct. 12, funeral services being held Sunday.

—Warenam has two centenarians,—Daniel E. Swift and Galen Humphrey

—The Massachusetts Society, Sons of the American Revolution, were guests on the holiday of the Historical Society of Scituate and saw the old Stedman-Russell-Stockbridge corn mill in operation. The Sons also dedicated a tablet to Gen. James Warren at Plymouth.

—Oscar S. Mitchell Post, A. L., held its fifth annual ball in the Municipal Building at Hull on the night of the holiday with 800 guests from the South Shore towns. The grand march was led by Commander Thomas M. Olsen and Miss Edyth Scannell.

—A large delegation from Hull will attend the farewell service of Rev. Frank Kingdon on Sunday evening at the United Methodist Episcopal church in Boston. Mr. Kingdon was pastor at Hull previous to going to East Weymouth.

—At Rockland Oct. 11, Miss Alda Green and Robert Stringer were united in marriage. The wedding trip included New York city and Atlantic City.

—Miss Alida Baker of Washington, D. C. returned to her home on Wednesday, having concluded a visit of several weeks with her mother, Mrs. J. E. Baker of Union street.

—Mrs. Mary Talbot and Mr. and Mrs. Archie Hall and family have moved from Park avenue into the tenement on Pleasant street recently vacated by Mr. and Mrs. Wendall Hocking.

Value is Plus
In This Fine Merchandise

Ambitious Clothes

WE mean just that—you never saw a wide-awake, up and coming, progressive man who did not appear the part. His clothes are an asset.

Style in clothes—is general pleasing effect. The many little details that go to create the effect are hard to describe, but you feel them instantly when they are there. It's perfect tailoring that does it.

And these Clothes, like the ambitious man, look the part. Naturally style—and fit—and fabric—all three cooperate to assist their character and worth.

Your appearance—well, try on a Suit, an Overcoat—let the mirror give the answer. Save great values.

SUITS and OVERCOATS
$32.50

OTHER SUITS and OVERCOATS $22.50 to $52.50

Raincoats	Golf Trousers	Leather Jackets	Sweaters
$8.50 to $29.50	$3.95 to $6.45	$9.75 to $22.75	$2.45 to $11.75

OUR GUARANTEE
To Sell You Clothes of Equal or Better Quality, at Lower Prices Than You Will Find in Any Boston Store
YOUR MONEY BACK—IF YOU SAY SO

REMICK'S

Open Friday Evening

GOOD CLOTHES
"Less Than Boston Prices"
THE BIG STORE QUINCY

We Give Legal Stamps

—The Congregational church at Hollis, N. H., of which Rev. C. F. Hill Crathern was pastor, was destroyed by fire on Monday. Mr. Crathern was formerly pastor at South Braintree.

—The Duxbury Base Ball Association is to hold a dance to cancel a $100 deficit for the season.

—At Cohasset Wednesday evening the Men's Union of the Church of Our Saviour of Roslindale was the guest of the Men's Union of St. Stephen's church. A supper was served and Stanton H. King of the Sailors Haven was the speaker. Music by Appolo Quartet.

—Another of the chain of entertainments for the benefit of Jordan Hospital at Plymouth was held Wednesday at the home of Mrs. Holway at Duxbury.

—Fr. Herbert K. A. Driscoll of the Church of the Nativity at Scituate has been assigned to duty at Sacred Heart church, Bradford. He was assistant to Fr. P. J. Buckley during the summer.

—The Weymouth Post band furnished music on the holiday at the food and vegetable sale of the Ladies Auxiliary of Maj. Edward Ball Cole Post, A. L., of Hingham.

WINTER

With the coming of winter you should be sure that your Radiantfire is ready to use, your lights properly adjusted, and your range, in fact, all your gas appliances, are in proper adjustment.

Don't start the coal fire in your heater until you need heat all day.

Use the cleanest fuel that comes to your house. It can do your cooking twelve months of the year. It is quick, clean and dependable. No storage space necessary, no bill to pay until you use it.

Old Colony Gas Company
BRAINTREE 64, MASS.
If It Requires Heat--
You Can Do It Better With Gas

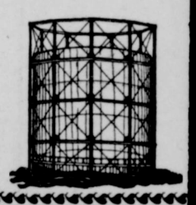

East Weymouth Savings Bank

President——Frederick L. Alden
Treasurer——Frank P. Abbott
Board of Investment——Frederick L. Alden, president; William J. Holbrook, first vice-president; Silas B. Totman, second vice-president; George W. Perry, William C. Earle and Charles H. Pratt

What Is Your Estimate of the Weymouth Tax Rate for 1923

Weymouth Gazette AND TRANSCRIPT

OVER TWELVE THOUSAND READERS EVERY WEEK

WHOLE NUMBER 2997

FIFTY-SEVENTH YEAR

A Flashlight that Covers the South Shore Towns from Boston to Plymouth

VOL. LVII. NO. 43

WEYMOUTH, MASSACHUSETTS, FRIDAY, OCTOBER 26. 1923

PRICE SIX CENTS

Tufts Library, Washington Square, W. January 1—1924

WEYMOUTH, MASS. PUBLIC LIBRARY

VERY ATTRACTIVE MENU

Many Good Things to Tempt Appetite of 12,000 Gazette Readers

Individual Readers should not attempt to digest all appetizing dishes on our menu today, for the bill of fare is complete and varied including cocktails, soups, relishes, fish, entrees, salads, deserts and demi tasse. Readers, however, may enjoy many good thing, some of the departments being new.

First Section

PAGE ONE
Tax rate figures
Table of news stories
Meetings of Selectmen
Norfolk Club bowling
Pond Plain on the map

PAGE TWO
Norfolk County Extension Service
Saturday almanac
Roosevelt Birthday
Illustrated fashions

PAGE THREE
Daily Resolutions Calendar
A Awonderful world

PAGE FOUR
Weymouth briefs
East Weymouth briefs
North Weymouth briefs
South Weymouth briefs
Lovell's Corner briefs

PAGE FIVE
Club and social (also page 2)
Central Square briefs
October weddings

PAGE SIX
Street railway suggestions
New Timetables, N. Y., N. H. & H.
The Post cane
Legal advertisements

PAGE SEVEN
Odd Fellows schedule
Some automobile hints

PAGE EIGHT
Weymouth Heights briefs
Classified advertisments
Church services (also page twelve)
Births, marriages, deaths
Season records hand engine
Two columns football

Second Section

PAGE NINE
American Legion notes
Three serious auto accidents
Weekly market report

PAGE TEN
President Coolidge on Prohibition
A soliloquy on sidewalks
Real estate sales
Red Cross talks

PAGE ELEVEN
Short story complete
Blanks for Birthdays

PAGE TWELVE
Church services for Sunday
Mr. Kingdon't parting shot
High school column
High school football

PAGE THIRTEEN
Rally day at First church
Page Ad of W. G. Shaw

PAGE FOURTEEN
Calendar for November
Plans for English cottage

PAGE FIFTEEN
Weymouth fire alarm
Anniversaries—10, 20, 30, 40, 50
Column of humor

PAGE SIXTEEN
South Shore newsy briefs
Births, marriages and deaths
Column of for sale "Ads"

OPEN FOR BUSINESS

Our Weymouth Branch

Located at 50 Commercial Street

is now open for the transaction of a general Banking Business, under the management of

CHARLES G. JORDAN

Hours
9 A. M. to 3 P. M.
Saturdays 9 to 12

Phones
Main Office, Wey. 0067
Branch, Wey. 1300

The PATRONAGE of the people of Weymouth and vicinity invited

Weymouth Trust Company
SOUTH WEYMOUTH

FOOTBALL GAME

Tomorrow, Saturday--2.30 P. M.

Weymouth Fair Grounds

Weymouth A. A. vs Neponset Wanderers

ADMISSION

GENTS 50c LADIES 25c

AUTOS FREE

PLENTY OF SPACE FOR PARKING

MEETING OF SELECTMEN

A joint petition was received at the meeting last week from the Telephone Company and the Electric Light Company for new poles on Pleasant street from Commercial Square to Columbian Square. A public hearing will be given.

R. E. Varney of East Weymouth and Samuel Ingraham of Hopkinton made applications as superintendents of the Almshouse.

Several minor licenses were granted.

The Selectmen have forwarded to the Street Railway and to Mr. Mason, the requirements which must be signed if licenses are wanted to run busses in Weymouth.

Voted to remove drinking fountain in Independence Square.

Voted to view Great Pond road, Pine circle, Sycamore road and Johnson road on laying out.

Garage licenses were granted James Mason of 749 Washington street and the Norfolk Realty Co., Pleasant street

The board requested Charles H. Burgess, sealer of weights and measures, to attend conference of sealers at Holyoke Oct. 24 and 25.

—Joseph Teague was appointed special police.

Town Counsel Holbrook was requested to attend the railroad hearing at the State House Nov. 5 and oppose increase of fares.

Invitation accepted to inspect Naval depot at Hingham, Naval day.

DEER SHOT

On Union street, Holbrook, Wednesday, a dear suddenly appeared in front of the auto of Chief of Police Walter O. Crocker and was so badly injured that Chief Crocker shot it. Then it was learned that the animal had been shot several times. Game wardens are to examine all gunners of Weymouth, Braintree, Holbrook and Randolph having licenses.

SKID, THE DRIVER, SAYS:

A man is seldom so busy that he won't take time to listen to himself.

The world will never be made any better by people who think it is getting worse.

It is all right if a man soon forgets a kindness if he is the kind who also soon forgets a hurt.

WE SAY

Place your orders now for COAL PURINA feeds are high, but?

Emerson Coal & Grain Co., Inc., East Weymouth. Telephone Weymouth 0430. See our Ad on page 10.

NORFOLK CLUB BOWLING

Matches in the Boston pin tournament this week resulted as follows:

Monday—
Team One 3, Team Four 1
Tuesday—
Team Seven 4, Team Two 0
Wednesday—
Team Five 2, Team Eight 2
Thursday—
Team Three 3, Team Six 1

Including all the matches to date, the standing is:

Teams	Won	Lost	Pct.
8, S. Robinon	8	4	.666
7, E. Trussell	10	6	.625
3, H. Soule	7	5	.583
4, G. Marshall	8	8	.500
1, E. Veazie	3	4	.428
5, A. Brackett	5	7	.416
6, G. Crawford	3	9	.250
2, F. Loud	2	10	.166

POND PLAIN ON THE MAP

Pond Plain Improvement Association is making itself felt in this community and seems to be prospering, though seriously handicapped in many ways.

They have erected a new clubhouse at quite an expense and are holding successful entertainments, dances, etc. A dancing class has been organized for members and friends and has proven a wonderful success. All dances and entertainments held by this Association are of the most up-to-date clean and moral character. They also propose to hold a fair on two previous nights.

The Association also hopes to hold services every Sunday evening, suitable for the Sabbath and both entertaining and educational. These services will include a short song service, vocal solos and on every occasion a bright, well known speaker.

On Sunday, Oct. 21, service was held at 7 P. M. opened by song services, followed by reading of the Scripture, prayer and remarks by Rev. Atwood of Abington. Two vocal solos, one by Mr. Negus, one by Mrs. Dodge, both members of the Association. Mrs. Lena Poland and F. C. Negus officiated at the piano. The balance of the evening was taken up by Pitt Carter of Boston, who is acknowledged as America's greatest cartoonist. He gave a highly instructive talk illustrated by cartoons that was immensely enjoyed by all.

Annual Hallowe'en Supper

Entertainment and Dance

will be held by the

GUILD OF TRINITY CHURCH

IN

Pythian Hall, Weymouth

Monday Evening, October 29

at 6.30 P. M.

Grand Public Auction

Subdivision---"Old Shaw Estate"

527 MAIN STREET, SOUTH WEYMOUTH

FINE 12-ROOM HOUSE

20 HOUSE LOTS

Saturday, November 3rd at 2 P. M.

We shall sell at public auction; on the premises, the famous "Old Shaw Estate", consisting of a beautiful Colonial house and twenty splendid house lots in the most central and desirable portion of the lovely old residential South Shore town of South Weymouth. This house has fine quartered oak floors, special electric fixtures, ,two new bathrooms, steam heat, and has been newly decorated throughout. It is well adapted for a high class two-family house at a slight expense, as each floor now contains six rooms and bath.

There are twenty splendid house lots, including four on Main street, which will be sold individually. The lots average from 6000 to 8000 square feet, and are so laid out that each has its own particular advantage of location and many contain fine bearing peach, pear, cherry and apple trees. On one of the lots is a stable with cement basement, which can easily be converted into a two- family house with garage below.

This estate is surrounded by expensive homes and has commanding views of the Blue Hills. Trolleys to Rockland and Braintree pass the door. It is within five minutes of the railroad station with a 19-cent fare to Boston; extra fine train service; schools, churches and stores almost within a stone's throw. One thousand dollars deposit on the house, cash or certified check required at time of sale; $200 deposit required upon cash of the house lots; ten days for examining the title.

VISIT THIS ESTATE TODAY

BUY NOW ! — BUY NOW ! — BUY NOW !

Opportunity Never Knocks at Your Door Twice.
Own Your Own Home. — Stop Paying Rent.
Buy One of These Fine Lots at Your Own Price.
Full particulars of

D. BRADLEE RICH & CO., Auctioneers

262 Washington Street, Boston

Tel. Main 3977 or Weymouth 0263-W

Tax Rate of 1923 Is Expected Soon

Last year the tax rate of Weymouth was $29.25, the same as the previous year.

What will it be this year? More or less?

The town appropriations for 1923 at the annual town meeting were $514,571.74, an increase of $72,954.32 over 1922.

The maturing notes of 1923 are $9000 larger than in 1922, and the Norfolk county assessment is also $631.41 larger.

But the State assessments are $4,318.52 less, and the "estimated receipts" of 1923 are $115,733.77 which reduces the net levy for 1923 to $505,559.36, against $475,-218.78 in 1922.

This is an increase of about $30,000.

Town Accountant Dizer gives out these figures:

Appropriations	$441,617.42	$514,571.74	$72,954.32
Notes maturing	21,000.00	30,000.00	9,000.00
State liabilities	55,230.02	50,911.50	*4,318.52
County liabilities	25,178.48	25,809.89	631.41
	$543,025.92	$621,293.13	$82,585.73
Not included in levy	67,777.14		
Estimated receipts		115,733.77	
	$475,218.78	$505,559.36	

*Decrease

The Appropriation Committee in passing upon the various appropriations in March, estimated that on the same valuation the tax rate would be $33.25.

Town Accountant Dizer estimates that it will be about $2 or less.

Assessor Torrey doubts if it can be kept down to $31.25, but admits there has been an increase in assessed valuation.

The tax rates in recent years have been:

For the year 1912	$17.25
For the year 1913	17.50
For the year 1914	18.25
For the year 1915	19.40
For the year 1916	21.00
For the year 1917	20.70
For the year 1918	21.20
For the year 1919	22.20
For the year 1920	30.00
For the year 1921	29.25
For the year 1922	29.25

The valuation figures for 1921 and 1922 were:

In 1921	
Real estate	$13,218,657
Personal estate	1,833,945
Total valuation	$15,052,602
In 1922	
Real estate	$13,701,216
Personal estate	1,744,278
Total valuation	$15,445,494

The tax levy of 1921 was made up from these figures:

Town appropriations	$398,948.02
State tax	39,060.00
County tax	24,196.75
Metropolitan Parks	10,114.42
Charles River basin	1,593.48
State highways	6,532.00
Army and Navy	1,841.40
Special "Bay State"	258.38
Civilian war tax	12,150.00
	$494,694.45
Credits to be deducted:	
Income from State	$16,3998.00
General school fund	16,016.25

The tax levy of 1922 was made up from these figures:

Town appropriations	$404,340.28
State tax	33,720.00
County tax	25,178.48
Metropolitan parks	10,442.06
State highways	9,026.41
Charles River basin	1,561.57
Pilgrim Tercentenary	479.98
	$484,748.78
Credits to be deducted:	
Income from State	$16,398.00
General school fund	16,536.46
Poll taxes	9,204.00
	$33,363.72
	$32,441.25

Now one guess may be as good as another! What is your estimate for 1923?

RAYMOND L. HOLBROOK
Teacher of Piano
Will come to the home Price reasonable
Tel. Wey. 1208J 4t,40,43

VIOLA G. BROWN
Teacher of Violin
Soprano Soloist, Reader
Has Re umed Teahing
Studio—395 Pond St., So. Weymouth
Phone Wey. 1405R 6t,38,43*

Teacher of Piano
Margaret Z. Ahern
Tel. Wey. 0878W
24 off Common St., Weymouth
37u

Herbert A. Hayden
PIANO TUNER
PIANOS FOR SALE
78 Cleverly Court, Quincy Point
Tel. Granite 3325R

PIANO TEACHER
Miss Priscilla Mayo
351 Commercial Street
East Weymouth
Tel. Wey. 0543
8t,37,44

Teacher of Pianoforte
MISS T. C. CASSESE
215 Lake St., East Weymouth
Beginners a specialty.
Tel. Wey. 1298-W 4t,42,45

Ruth I. Benson
Pupil of Laura Littlefield
Singer and Teacher of Singing
45 Tower Avenue
Telephone Wey. 1206-W 42tf

M. Eleanor Healy
Silver Specialty Shop
LADIES' AND MISSES'
High Grade
Coats, Suits and Dresses
Room 509 Blake Building
Boston tf,35

MINNIE E. CURRY
Manicuring, Shampooing, Waving
Face and Scalp Treatments, Etc.
32 Washington Square, Weymouth
Evenings by appointment.
PHONE WEYMOUTH 1147-M

Bertha L. Cameron-Guild, M. D.
111 Pleasant St., South Weymouth
OFFICE HOURS: until 9 A. M.
From 2 to 3 and 7 to 8 P. M.
Sundays by appointment
Tel. Wey. 1166W. 50tf

JOHN NEILSON
REGISTERED OPTOMETRIST
JACKSON SQUARE
EAST WEYMOUTH

Watch, Clock, Jewelry and Optical Repairing
For 17 years with Waltham Watch Co
C. N. FOGG, Jeweler
60 Commercial St., Weymouth

—Now is the time to become an annual subscriber of the Gazette-Transcript, and have the paper sent by mail every Friday noon. Less than 5c per copy by the year.

GET rid of body poisons. Keep kidneys, bowels and liver active and healthy with the famous old stand-by—
Dr. MORSE'S INDIAN ROOT PILLS
FAVORED FOR FIFTY YEARS
36 PILLS 25¢

The Boston Sunday Globe
Order it in advance from your newsdealer or newsboy.
Every woman in New England will be interested in the Household Pages in next Sunday's Boston Globe.
Read the Household Pages in today's Boston Globe. Make the Globe your Boston newspaper.

WEYMOUTH GAZETTE AND TRANSCRIPT
Published Every Friday by the
GAZETTE AND TRANSCRIPT PUBLISHING COMPANY
at 12 Station Street, East Weymouth
Telephone Weymouth 145
FRANK F. PRESCOTT
Managing Editor
Subscription per Annum, $2.50
Advertising Rates on application
Entered in the postoffice at Boston, Mass., (East Weymouth Station) as Second Class Matter.

AFFILIATING NATIONAL EDITORIAL ASSOCIATION MEMBER
EVER LOYAL TO OUR COUNTRY

This paper is a member of
Massachusetts Press Association

The Gazette and Transcript assumes no financial responsibility for typographical errors in advertisements, but will reprint that part of an advertisement in which the typographical error occurs. Advertisers will please notify the management immediately of any errors which may occur. When possible advertisements should be forwarded by mail rather than by telephone.

When changes in advertisements are desired notice should be given on Monday or Tuesday, as part of the paper goes to press early in the week. New advertisements should be forwarded as early as possible, but not later than Thursday.

WEYMOUTH, OCTOBER 26, 1923

ROOSEVELT BIRTHDAY

Theodore Roosevelt's birthday will be celebrated by the Roosevelt club at a luncheon to be held Saturday, Oct. 27, at the American House, Boston, at 12.30. Hon. Robert M. Washburn will be the only speaker. There will be a reception at 12.15 and the meeting will close promptly at 1.45. Hon. Joseph Walker, vice-president of the club will preside. Tickets will be $1.50 and the luncheon will be open to men and women, members and non-members.

CHICKEN DINNER

Herbert Collingwood, editor of the Rural New Yorker, will be the principal speaker at the annual meeting of the Norfolk County Extension Service to be held at the Agricultural school, Walpole, Saturday, Oct. 27, from 10 Agents's reports given in play form and a pressure cooker demonstration chicken dinner will pave the way for Mr. Collingwood's talk at 2 o'clock. If you pay taxes you help support the Extension Service.

The morning reports will show what your money is being used for. Many women are interested in pressure cookers. The noon meal will show how a real dinner can be prepared in these time and labor-saving devices. Exhibits showing phases of extension work will be staged in the arena. Both the morning and afternoon meetings are open to the public and you are cordially invited to attend

—To the boy the shortest detour in the world is one that leads from the closing to the opening of the school. The Troy Herald

PLEASE
Fill out as many of the Birthday Blanks below as you can
THE BIRTHDAYS of all Adults of the Weymouths is wanted by THE GAZETTE

Name .....
Street .....
Year Born (may be omitted....
Month born .....
Day of month .....

Name .....
Street .....
Year Born (may be omitted....
Month born .....
Day of month .....

SATURDAY'S ALMANAC

Sun rises	6.10
Sun sets	4.46
High tide	12.45 A. M., 1.00 P. M.
Length of day	10h., 36 m.
Days decreased	4h., 43m.
Moon rises	6.51 P. M.
Age of moon	17 days
Last quarter Nov. 1,	3.49 P. M. (west)
New moon Nov. 8,	10.27 A. M. (east)
First quarter Nov. 15,	4.41 A. M. (west)
Full moon Nov. 23	7.58 A. M. (west)

MOTOR LAMPS LIGHTED
5.06 P. M. to 5.50 A. M.
ALL HALLOW'S EVE. OCT 31

SOME NIGHT SHIRT TALES

Epidemic of Men's Lost Garments Leads to Suspicion They Were Left in Sleepers on Purpose.

There has been an epidemic of lost night shirts in the Detroit district recently.

The first tale of a shirt involves an elderly woman who called at the office and was anxious for the return of a night shirt which she said her son had left on a pullman. It should be easy to discover, said she, as it was made of heavy blue and white flanelette. It was located and when the clerk was wrapping it up she remarked, with a grim look, that she felt sure her son, who had failed to appreciate the article—her gift, too—had left it on the car on purpose, but—"as long as Tom's home, he's going to wear it." Judging from the tone in which she delivered this ultimatum, Tom will wear it until he takes another trip and manages to lose it on another pullman car—far, far from home.

A passenger bereft of his night attire wrote in a plaintive plea for its return, saying, "The weather is cold and the tails of the shirt are long, so please rush by return mail." Unless he has been careless once more he has leg comfort at night, for the shirt was returned immediately.

A traveling man who reported the loss of his night shirt said somewhat pathetically that it was the only one he had with him, he had to have it because he didn't dare to go home without it and it ought to be easy to find because it was red flannel. Noticing the look of incredulity on the face of the lost property clerk he explained that he was a forgetful cuss, that he was always leaving night shirts on the train, and that his frugal and ingenious wife had decided that to break him of his habit he should have shirts that even a blind man could not overlook, so she built him one of red flannel—and he had lost it on the first trip.—Pullman News.

SOWING OF DRAGON'S TEETH

According to Greek Myth Thebes Was Built by Soldiers Who Came From the Ground.

Some strange things are contained in the myths. One of them is the Greek story of the sowing of the dragon's teeth.

At the bidding of the oracle of Apollo, Cadmus set out with a party of retainers to found the city of Thebes. The sacred serpent of Mars captured the retainers, killed them and itself was killed by Cadmus.

A voice instructed Cadmus to remove the monster's teeth and sow them in a field. As he completed this task points of spears broke through the clod, then helmets, then armor-clad bodies of men, until a host of warriors stood in the field.

"Meddle not with our civil war," said one of the warriors as Cadmus advanced to meet what he thought was a new array of enemies.

Thereupon the warriors began to fight among themselves until all except five were killed. These five joined Cadmus and helped him to build Thebes.—London Answers.

Form of Punishment in 1618.

The custom of punishing a culprit by forcing him to "run the gauntlet" is said to have originated in the Thirty Years' war (1618-48), and to have been adopted by European armies as a mode of punishment. The culprit, stripped to the waist, was obliged to run repeatedly between two lines of soldiers facing each other. Each soldier struck at him with a short stick or switch.

The word "gauntlet," as here used, not the meaning usually given it—that of an iron glove—is simply a corruption of gantlope or gatlope, and is derived from the Swedish gatlopp, meaning "running down a lane." Some etymologists, however, derive the word from the German gassenlaufen, which means "running the lane," and others from the Dutch gangloppen, having the same meaning.

A Many-Sided Problem.

"Betty!" called the young mother.

"Yes, ma'am," came from the nurse.

"When the baby has finished his bottle, lay him in the cradle on the right side. After eating, a child should always lie on the right side. That relieves the pressure on the heart. Still (reflectively) the liver is on the right side. Perhaps, after all, you'd better lay him on the left side. No, I'm sure the book said, 'right side.' On the whole, Betty, you may lay the baby on his back till I have looked the matter up more thoroughly."

Against Evil Gases.

The United States bureau of mines, informing the public against the use of masks against obnoxious gases, etc., says that gas masks are the simplest and easiest to wear, but they protect only in comparatively low concentrations of obnoxious gases and should never be used where the air contains less than 16 per cent of oxygen.

So There, Smarty,

"The difference between a woman and a glass," said the funny fellow, "is that the glass reflects without speaking, while a woman speaks without reflecting."

"And the difference between you and a glass," said the sharp girl, "is that the glass is polished."—Auckland Weekly News.

Fashion Demands Dresses

For many a year suits have been the mainstay of the up-to-date woman's wardrobe, but this fall finds cloth dresses disputing their supremacy. One of these handsome rivals of the suit is pictured above, made of twill in a dark color and brightened with embroidery in several colors. Its striking new style features are a high turnover collar, long, bell sleeves and ankle-length skirts with side panels attached along one of their edges.

Modish Tailored Frocks

One excellent reason for the popularity of cloth utility frocks appears in the picture above. This smart model presents the advantages of a military collar, bell sleeves and braid embroidery. The skirt has a box plait down the front and reveals a narrow inset of satin, in a contrasting color, at the sides, emphasized by rows of small buttons and satin faces the collar, sleeves and revers.

Rich Coat of Pile Fabric

High pile fabrics have a luxurious quality that charms the eye, and a light warm, soft touch that endears them to their wearers. They appear in many variations, in the new coats for winter, almost always accompanied by collar and cuffs, and sometimes trimmings, of fur. A rich example is pictured in dark brown with fox collar and cuffs. It fastens with a handsome clasp and is lined with plain crepe.

In the Tailored Mode

Brief and brilliant is the story of this distinctive fall suit. It is strictly in the mode with its plain, straight skirt and its box coat, worn over a blouse of vivid printed silk. There is an individual touch in the plain crepe de chine collar and tie of narrow ribbon.

Does Your Boy Go Through His Clothes ?

WE studied Boys and their Clothes. And we know what will give them a full measure of service—we know fabrics, styles and workmanship.

Suits
MOTHERS have marvelled at the quality of the woolens and the tailoring we've put into these 2-Pant Suits.
$12.50
Others $6.95 to $19.50

O'Coats
OF big warm fabrics, selected for their service qualities. And so smart in appearance and so low in price.
$14.50
Others $10.50 to $24.50

LITTLE BOYS' CLOTHES
Ages 3 to 10

SUITS	O'COATS	HATS
$2.45 to $9.75	$6.75 to $12.50	95c to $2.45

OUR GUARANTEE
To Sell You Clothes of Equal or Better Quality, at Lower Prices Than You Will Find in Any Boston Store.
YOUR MONEY BACK—IF YOU SAY SO.

OPEN FRIDAY EVENINGS
REMICK'S
GOOD CLOTHES
Less than Boston prices
THE BIG STORE, QUINCY
WE GIVE LEGAL STAMPS

BIG Results from LITTLE "Ads"
in the Gazette-Transcript

In Comparing Your Electric Light Bills For the Months of October and November, Please Remember the following facts : --

1. There are three times as many hours requiring artificial light in winter as there are in summer.
2. Previous to daylight saving the average daily hours' use of electric light in residences during September was 3 hours and 30 minutes.
3. The average use during October is 4 hours and 50 minutes, and the average use during November is 6 hours and 10 minutes.
4. The discontinuance of Daylight Saving Time on September 30, therefore, will add another hour daily to the normal increase of October and November over the previous months.

The lighting bills for these months will necessarily be greater, due to the above reasons.

WEYMOUTH LIGHT AND POWER CO.
tf

BY WAY OF REFRESHMENT
DRINK and ENJOY
SIMPSON SPRING
BEVERAGES
Just great this season of year. As delightful to the taste as the turn of Fall leaves to the eye.
Every glass a pleasant recollection.
SIMPSON SPRING CO., Manufacturers, South Easton, Mass.
38,40,42,44

"Daily Resolutions" Calendar

Prepared and written by
Rev. K. A. Handanian of the
East Weymouth Congregational Church
Published the last Friday of Each Month
In the Weymouth Gazette and Transcript.

NOVEMBER

(Note: The quotations for this month are from the writings of Edward Wigglesworth)

1. A man need not say all that is true, but all that he says should be the truth.
Daily Reading: Ps. 51:6
2. Better do much with little than little with much.
Daily Reading: Ps. 34:22
3. If good acts benefit no one else, they benefit the doer.
Daily Reading: Ecc. 11:1
4. SUNDAY
"We would have inward peace,
Yet will not look within;
We would have misery cease,
Yet will not cease from sin;
We want all pleasant ends,
But will use no harsh means"—Arnold
5. The surest proof of growing better is growing happier.
Daily Reading: John 6:37
6. If one man will not quarrel, two will not.
Daily Reading: Matt. 5:23, 24
7. We must do what we are fit for, and fit ourselves for what we do. Daily Reading: Phil. 4:13
8. Avoid exciting suspicion. Confucius said, "Do not stoop to tie your shoe in a melon patch".
Daily Reading: Matt. 5:29
9. Good-will is better than admiration, and self-approval is better than both. Daily Reading: Ro. 12:20
10. A man is most efficient when he does from habit what he did, at first, from principle.
Daily Reading: James 1:23
11. SUNDAY
"With aching hands and bleeding feet,
We dig a heap, lay stone on stone;
We bear the burden and the heat
Of the long day, and wish 'twere done.
Not till the hours of light return,
All we have built do we discern".
12. It may not be pleasant to do one's duty, but it is always pleasant to have done it.
Daily Reading: James 1:22
13. Vice turns good into evil, but virtue turns evil into good.
Daily Reading: I John 3:18
14. If you fall down, don't give up, but get up, stand up, and keep up. Daily Reading: Matt. 5:43
15. "A man of no purpose no purpose fulfills;
Weak men have wishes, but strong men have wills"
Daily Reading: John 5:30
16. Learned men are scholars, but wise men are teachers.
Daily Reading: Dan. 12:3
17. Selfishness sours the milk of human kindness.
Daily Reading: 2 Cor. 11:7
18. SUNDAY
"I would not enter on my list of friends
(Though graced with polished manners and fine sense,
Yet wanting sensibility) the man
Who needlessly sets foot upon a worm".—Cowper
19. Without self-control, our powers are the slaves of our weaknesses. Daily Reading: 2 Pet. 1:6
20. The world measures a man by what he does, but he measures himself by what he thinks he can do.
Daily Reading: Ps. 103:4
21. To hold one's head up helps to keep one's heart up.
Daily Reading: Ps. 40:8
22. The pain of doing right is less than the punishment of doing wrong. Daily Reading, I Cor. 13:4
23. God is most merciful when he punishes most speedily.
Daily Reading: Heb. 12:6
24. Good got is often lost; good done, never.
Daily Reading: Matt. 13:12
25. SUNDAY
"New occasions teach new duties,
Time makes ancient good uncouth;
They must upward still and onward,
Who would keep abreast of truth".—Lowell
26. Some men think themselves inspired when they are only inflated. Daily Reading: Job. 32:8
27. Reading without reflection is only a narcotic for mental restlessness. Daily Reading: Ps. 119:15
28. Difficulties like weeds grow by delay.
Daily Reading: Ecc. 9:10
29. We may be thankful not only for the good we have received but also for the good we have been able to render.
Daily Readings: Ps. 69:30
30. He doubles his troubles who borrows tomorrows.
Daily Reading: Matt. 6:34

A WONDERFUL WORLD

A little more praise and a little less blame,
A little more virtue, a little less shame,
A little more thought for the other man's rights
A little less self in our chase for delights,
A little more loving, a little less hate,
Are all that is needed to make the world great.
A little more boosting, a little less jeering,
A little more trusting, a little less fearing,
A little more patience in trouble and pain,
A little less willing at times to complain.
A little more kindness worked into the strife,
Are all that is needed to glorify life.
A little more honor, a little less greed,
A little more service, a little less creed,
A little more courage when pathways are rough,
A little more action a little less bluff,
A little more kindness by you and by me,
And, of, what a wonderful world it would be.

—CHARLES B. ALLEN

MODERN MEDICINE VS. QUACKS

Scientific Progress Is Rapidly Driving the Charlatans Out of the Field.

When the doctor gently chides the patient who has wasted vitally valuable time chasing the latest advertised panacea, the victim always has a "come-back." He—or, more often, she—retorts that the medical profession is always opposed to new methods of treatment. There is no gainsaying the fact that ancient and medieval medicine was narrow and ecclesiastical in its attitude. At that time medicine was not a science, but a more or less imperfect art. It attracted, it is true, many brilliant minds, but it also had in its ranks a large preponderance of mystics and charlatans.

What we know today as the science of medicine is of recent growth. The application of modern scientific methods to the study of the human body and its processes has produced results as far-reaching in their scope as any accomplished in other fields of human endeavor. Moreover, by employing the methods of the Twentieth century both to the study of medicine and to the organization of the medical profession, charlatanism and mysticism have become the exception instead of the rule in medicine. The modern medical quack and faddist is but an excrescence.

The result of all this has been to raise enormously the standard of the collective judgment of the medical profession. A careful review of modern medicine will show that in not one instance has the mass judgment of physicians been at fault in condemning methods of treatment that have failed to meet the exacting requirements demanded by the doctor of today.

PYGMIES AVERAGE FIVE FEET

Wherever Found, They Possess Certain Striking Resemblances—Neglect Agriculture.

There are certain popular errors concerning the race of undersized men and women known as pygmies. Usually travelers have measured the most diminutive specimens, and thus an exaggerated idea of their smallness has been produced.

The average stature of the pygmies that have been measured is about four feet eight inches, but the best authorities in anthropology say that the real average limit of stature is five feet. Some are taller than that.

The pygmies have been found in eight or ten different places in Central Africa, but wherever found they possess certain striking resemblances.

The plant furnishing the covering for their huts is the same in the widely separated regions visited by Stanley and others, and the shape of the huts, a rough hemisphere, is the same.

All the pygmies are alike characterized by neglect of agriculture, by the use of poisoned arrows, and by the absence of centralized tribal organization.—Kansas City Times.

Trip Through New Guinea Costly.

New Guinea is a rough country to travel in—absolutely virgin jungle, without even a path other than the knife-cut paths carved out of the wall of vegetation that covers the greater part of the island. And it is a costly thing to travel through the jungle, for everything you are likely to wear, eat and use in the trip must be carried with you on the backs of your native porters; the jungle is innocent of even the poorest sort of store or shop. Man transport is expensive, too, and a moderate estimate for the cost of a tour inland by two white men and thirty native carriers is not less than $500 a month. The lonely white man can travel in most countries; in New Guinea he is unknown. Arctic exploration is not more strenuous than a journey through the interior of New Guinea.—Adventure Magazine.

Found Wrangel Island in 1867.

The first authentic account concerning Wrangel island, which has been attracting so much international interest, was from Captain Long, master of the American whaling barque Nile, who in the summer of 1867 on a whaling voyage, named this land Wrangel land, after Baron Wrangel and two of the headlands he named after one of his crew named Thomas, this man being the first to see the island.

The promontory Hawaii he named after the island, where in winter, in the harbor of Honolulu, the whalers made their rendezvous there to outfit for another season. These names are today on the charts of Wrangel island.

Aug. 12, 1881, Capt. Calvin Cooper, commanding the United States revenue steamship Corwin, landed and took possession of Wrangel land in the name of the United States of America.

Force of Habit.

Guy—Waters has an odd case of absentmindedness.

Girl—Oh?

Guy—Yes, he's just back from a motor boat cruise and the other night he sat down in the bath and baled it out until the whole floor was flooded.—New York Sun and Globe.

An Oversight.

"My doctor put me on a rigid diet, but he said I could eat all the spinach I wanted."

"Well?"

"The darned fool evidently didn't know that I like spinach."—Wayside Tales.

JOYCE BROS. & CO. JOYCE BROS. & CO.
Boston Quincy Providence Lynn Pawtucket Malden

OPEN AN ACCOUNT
Select the clothing you need, and arrange to pay in convenient, partial payments. THAT'S ALL.

Joyce Bros. & Co.
HAVE YOUR PURCHASES CHARGED

A CHARGE ACCOUNT
here enables you to have the clothing you need—when you need it—at no extra expense to you.

Fall and Winter Clothing

SUPERIOR IN STYLE AND QUALITY AT WORTHWHILE SAVINGS

By utilizing our GREAT BUYING POWER and the enormous output of our GREAT CHAIN OF EIGHT STORES, we have been able to take advantage of every new development in the market and turn it to the profit of our customers. As a result, WE ARE TODAY SELLING MORE GOOD CLOTHES, RIGHT IN PRICE, CORRECT IN STYLE AND DEPENDABLE IN QUALITY, than ever before. Your own self interest demands that you inspect our offerings before making your purchases for Fall and Winter. And don't forget—with every sale goes our UNQUALIFIED GUARANTEE OF PERFECT SATISFACTION or your money back.

PRESENTING THE LATEST MODES IN LADIES' COATS
Swagger styles in sport models in striped and plain fabrics. Beautiful dressy models——luxurious but not extravagant—— in side tie, wrap around and circular bottom styles with fur or self collars and cuffs. Plush coats of new pile fabrics.
$18.50, $23.50, $35.00 up to $85.00

SMART AUTUMN STYLES IN THE NEW DRESSES
Alluring styles in the new modes——slenderizing silhouette models ——fetching frocks with circular tiers——new draped effects with flare sleeves——developed in poiret twill, tricotine, serge, canton, flat crepe and matelasse.
$13.50, $16.98, $28.50 up to $45.00

LADIES' SUITS
Slim-line models that lend grace and distinction——handsome new box-coated effects——many fur trimmed styles. In poiret twill, tricotine, yalama and suedine.
$29.50, $35.00, $42.50 up to $55.00

GIRLS' COATS
Latest models in astrachans, bolivia, velour, broadcloth, polaire and plaids. Many richly fur trimmed.
$6.50, $8.98 up to $22.50

BOYS' SUITS
All With Two Pants
Sturdy, stylish suits—the popular Norfolk models, belted and pleated, with patch pockets — in tweeds, stripes, cassimeres and serges — most pants have belt of the same material.
$6.98, 8.98 up to $22.50

FOR YOUNG MEN AND MEN YOUNG IN SPIRIT HERE ARE THE NEW FALL SUITS
Jazzy suits for the young man who wants lively style. One, two and three-button sacks in semi-form fitting and loose models for men and young men who desire correct style without display—— single and double breasted——worsteds, cassimeres, serges, pencil stripes and fancy mixtures.
$25.00, $32.50, $39.50 up to $55.00

WINTER OVERCOATS
An early selection gives you the advantage of the greatest assortment from which to choose. Here are roomy ULSTERS and ULSTERETTES with handsome plaid backs——youthful RAGLANS and dressy BOX COATS——all finely tailored and trimmed.
$25.00, $32.50, $38.50 up to $60.00

HIGH SCHOOL SUITS—FIRST LONG PANTS
For youths 16 to 20 years. Latest models in serges, cassimeres and fancy mixtures.
$22.50, $25.50 and up

STORE OPEN FRIDAY AND SATURDAY NIGHTS
Joyce Bros. & Co. Inc.
HAVE YOUR PURCHASES CHARGED
13-15 GRANITE STREET, QUINCY
JOYCE BROS. & CO. JOYCE BROS. & CO.

NOW IS THE TIME
for the People of Weymout
to show their

APPRECIATION

of a GOOD home paper.
Become a Yearly Subscriber of
The Gazette-Transcript

Weymouth and East Braintree

—Frank W. Stewart, for the past fifteen years a hardware dealer in this town, has sold his business to George Stone of East Braintree. Mr. Stewart and his wife contemplate starting for Honduras where they will visit their daughter, and later go to California for the winter.

—John T. Queeney of Commercial street, a well known citizen and manager of the Providence, R. I., office of the General Electric Co., had a very narrow escape from death Saturday evening as he was crossing the bridge near Sheppard's coal wharf. A party, said to have been under the influence of liquor, came along at a high rate of speed crashing into Mr. Queeney's car and wrecking it. Mr. Queeney fortunately escaped with a severe shaking up.

—The channel is being dredged out from the toll bridge to Sheppard's coal wharf.

—John Robbins has gone to California, sailing last Saturday on an oil steamer from the Fore River ship yard.

—George C. Smith, the well known traffic officer connected with the local police department, and Miss Elisabeth Frances Foley of Braintree, were married in Braintree last Saturday. They are to reside on Phillips street, this town.

—Mrs. Chester W. Fogg of Washington street met with a peculiar accident Tuesday. She was tightening up a clothes line when the rope broke. She was thrown to the ground and sustained a broken right arm.

—Thomas Sweeney, janitor of the Hunt school, who sustained several broken ribs by a fall from the roof of his house last Saturday, is reported as comfortable.

—Miss Helen Corridon has gone to Sidney, Nova Scotia, where she is to teach expression and physical culture at the Holy Angels convent of that city. Miss Corridon was tendered a farewell party on the eve of her departure.

—Rev. F. William Gunville, a mission father, and son of Mr. and Mrs. David Gunville of Elmwood park, has just concluded, together with Rev Fr. McGlynn, a two weeks mission at St. Margaret's church, Brockton. Fr. Gunville will open a mission next Sunday at St. Benedict's church in Greensboro, N. C., and will continue the work throughout the winter in Florida, Alabama, and Louisiana, returning north in May.

—Harold Trask and Edmund Cote have been on two weeks auto trip through New York state and Canada.

—The Ladies Auxiliary of Quincy Post, Veterans of Foreign Wars, of which Mrs. Delia Caulfield of this town is president, is to entertain the Massachusetts Central council at G. A. R. hall in that place Saturday afternoon. Elaborate arrangements have been made for the affair and the guests will include officers from the U. S. Army and Navy.

—Have you tried the King of Breads, that whole milk loaf, "King Bread". It complies with the United States government standard for whole milk bread. It's good! Give it a trial and be convinced.—Advertiement

—Mrs. Lucy Augusta Parrott, widow of Josiah Parrott, died Saturday night at the home of her neice, Mrs. G. William Leavitt. She had resided in Brockton for the past fifty years, coming to this town a few weeks ago. She was years ago a teacher in the old district school on Front street, and when the Weymouth High school was established was the first pupil to pass the examination for admittance to the school. She was born in East Weymouth Dec. 10, 1835, daughter of Ezra and Susan French Tirrell. She was for nearly half a century a member of the First Parish Congregational church in Brockton. The funeral took place from the home of her neice Tuesday afternoon, Rev. Mr. Marple, pastor of Old North church, conducted the service. Interment was at Old North cemetery.

—William Langford, 64, brother of George B. Langford of Broad street, died in Lynn Saturday. He was born and for years resided in this town. He leaves three children. His wife died a few years ago.

—Miss Isabelle McCalder of 98 Front street was awarded the silver cup in the beauty contest at the ball of the Magnolia Social club Thursday evening last week in a field of nearly fifty contestants. C. W. Rogers of Everett, a professional judge, made the decision.

—Accounts were allowed at probate court on Wednesday in estates of Abbie B. Brant, Miena F. Robbins and Carrie H. Pratt. Administrators of estates of Sarah H. Pierce and Mary E. Mann were allowed to sell real estate.

—Souvenirs for all at the opening today of the new Donovan Drug Co. store in the Pythian building.

—The new "Ads" of the Weymouth Savings Bank each week are attracting attention.

—The birthday dates of Ward Three residents are wanted by the Gazette-Transcript.

—Mrs. C. F. Clark, the most pleasing and genial clerk at Austin's Specialty Shop, is back again after four months illness.

—Stephen P. Cleveland recently filed a petition in bankruptcy; liabilities $5,256; assets $10.

—On Thursday, Nov. 1, Rt. Rev. Charles L. Slattery, D. D., Bishop of Massachusetts, will visit Trinity church, Weymouth. He will preach and administer confirmation and the service will be at 8 P. M.

East Weymouth and Weymouth Center

—Mr. and Mrs. George F. Quindon, George F. Guindon Jr., Miss Grace M. Donahue, Mr. and Mrs. Fred A. Loud, and Harold F. Loud were guests at Lake Boon lodge recently.

—Rev. Joseph Leewek, a converted Jew, spoke in Faith Mission chapel Sunday night. His subject was "Five reasons why we should give the gospel to the Jew first". It was an eloquent appeal carrying conviction to all who listened. Mr. Lewek is superintendent of Jewish work in New York city.

—Capt. Hiram W. Phillips of Quincy Point, the veteran marine diver, gave an interesting talk Monday evening at the Odd Fellows Opera House for the benefit of Troop 2, Boy Scouts of America. He has been a diver for 56 years and had many interesting experiences to record.

—The November calendar prepared and written by Rev. K. A. Handanian, appears in this issue of the Gazette-Transcript. A school teacher in Boston finds these calendars very helpful in her work.

—Last evening Steadfast Rebekah lodge paid a visit to Reliance lodge at Wollaston.

—Past Commander Henry P. Tilden represented South Shore commandery at the celebration of De Molay commandery.

—The sun rises after 6 and sets before 5.

—Charles D. Gibson of High street has returned from a visit to Bath, Maine.

—Mrs. George Corthell was chairman of Squad 1 which served the noonday dinner on Wednesday at the Methodist vestry.

—Have you tried the King of Breads, that whole milk loaf, "King Bread". It complies with the United States government standard for whole milk bread. It's good! Give it a trial and be convinced.—Advertiement

—Charles Ford of Commercial street was very agreeably surprised on reaching home Tuesday evening from work to find all his relatives there to greet him. It was his 51st birthday. A chicken supper was served and later neighbors and friends came in. The house was prettily decorated with autumn leaves and halloween paper. A large birthday cake with 51 candles was a pleasing sight to behold. Ice cream, cake, fruit and candy were served in the evening. Singing, music and old time stories were enjoyed by all. Mr. Ford received many pretty and useful gifts. Guests were present from Brockton, Abington, Holbrook, Hanover, Rockland, Hingham and the Weymouths. Not the least being his three-months old grandson, Master Randall Dunn, son of Mr. Ford's only child, Mrs. M. J. Dunn of Rockland, who weathered the storm beautifully. Mr. Ford has also a grandaughter, Miss Elizabeth Dunn.

—Carter's Union Suit Sale week Oct. 29, 30,31, Nov. 1, 2, 3 at C. R. Denbroder's clothing store, 750 Broad street.—Advertisement

Lovell's Corner

—Mr. and Mrs. George Mitchell of Brockton spent last week visiting Mrs. Mary Holbrook of Pleasant street

—Arthur White has returned to work after a few days illness.

—Mrs. Caroline Tirrelle, who has been spending the summer with her son, Charles Q. Tirrelle of Washington street, left with her daughter, Mrs. Jane Zeigler, for Spokane, Washington on Monday. Mrs. Zeigler has just returned from a trip abroad.

—Mrs. Austin Poole, who has been spending the past two weeks with relatives here, has returned to her home in Wollaston.

—The Lovell's Corner Improvement Society held their regular business meeting at the Community Building on Tuesday last week. Plans were made for a fair to be held in January. Also for the annual fall supper to be held in November at which time the officers for the coming year are elected.

—Mr. and Mrs. Julius Thorpe and daughter Marjorie spent the week-end with Mr. and Mrs. James Stover.

—Mrs. Fannie Severy of Washington street has been visiting her son George at West Newton for the past two weeks.

—Mrs. John Thurburg gave a birthday party on Sunday to her neice, friends and relatives were present. Miss Ali Mantarri. A number of Miss Mantarri recently came to this country from Finland.

—The Epworth League will hold a Halloween party in the vestry this evening at 8 o'clock. Each member can invite one friend. Friday of next week the members are invited to attend a party at Hanover given by the Old Colony circuit. This trip will be made by automobile.

—William Codman, who has been in the ice business for a number of years with William Mace of Lake View, has sold his part of the business to Mr. Smith of Nantasket.

—William Ellis and sons Westly and Sidney spent Sunday with friends in Fall River.

—Mrs. William Parkhurst, who has been confined to her home with rheumatism for the past three years, spent the month of August at the Attleboro sanitarium, taking treatment Mrs. Parkhurst is much improved in health, although she is still confined to the house. The Attleboro sanitarium has been owned and run by the Board of Foreign Missions of the Methodist church. The first of October the building was closed as the funds received would not pay the expenses.

—Mrs. John Inkley was injured on Sunday by an auto as she was crossing the street in front of her home.

—Mrs. Lydia Holmes spent last week as the guest of Mrs. Frank Holmes of East Weymouth.

—Charles Smith of Groton is making his home with his sister, Mrs. James Britton of Pleasant street.

—Mr. and Mrs. Gerald Kelso and daughter Barbara motored to Newburyport over the week-end.

—Miss Bertha Ellis, who has been spending the past two weeks with relatives here, has returned to her duties in Fall River.

—The Porter Sunday School is starting a contest next Sunday. The class having the largest percentage for attendance six consecutive Sundays, will be entertained by the rest of the school at some future date.

South Weymouth

—Luther B. Gardner of Whitman is making his home with Mrs. Lena G. Smith of Torrey street.

—Mrs. Walter Towne, who has been visiting her sister, Mrs. W. Carlton Barnes of Columbian street, has returned to her home in New York city.

—Mr. and Mrs. Sanford Hollis of Front street are to move into the tenement at 634 Main street, their house having been sold by Miss Emily White to the Stetson Shoe Co.

—Mr and Mrs. Edward French of Union street with Mr. and Mrs. Arthur French of Braintree have returned from ten days trip thru the White Mountains, Vermont and New York.

—Carl W. Gridley of Fogg road has returned from a business trip thru Maine.

—Mr. and Mrs. Henry C. Jesseman of Pleasant street are enjoying an auto trip to Niagara Falls.

—Herbert C. Bridges of Pond street is entertaining his mother, Mrs. Ellen C. Bridges of Newburyport.

—The Women's League of the Old South church held their first meeting of the season in the parish house on Thursday. At noon a luncheon was served by Miss Carrie Gardner and a corps of assistants. In the afternoon reports of the summer school at Northfield were read and an address was given by Mrs. Isaiah Sneath of Wollaston.

—Mr. and Mrs. Alfred M. Richardson of Hollis street have had as their guest Mrs. Theodore Dennison of Dorchester.

—Have you tried the King of Breads, that whole milk loaf, "King Bread". It complies with the United States government standard for whole milk bread. It's good! Give it a trial and be convinced.—Advertiement

—Another interesting illustrated lecture was given in the auditorium of the Second Universalist church on Sunday evening. Slides were shown on "Loyalties", the pastor, Rev. W. D. Veazie conducting the devotions and Miss Ruth Tuma, soloist, and Miss Helen Richards furnishing the music.

—Miss Hannah Barnes of Columbian street has been entertaining Miss Elizabeth Henderson of Newburyport for a few days.

—Mr. and Mrs. Mills Baker have concluded a month's visit with his mother, Mrs. Ethel Baker of Randolph street and have returned to their home in New York city.

—Miss Alice Merritt of Pleasant street is a patient in the Weymouth Hospital where she is receiving treatment for appendicitis.

—An inventory was filed in probate court on Wednesday in estate of Mary E. Holbrook; real estate $1,667.67; personal estate $118,805.39. In estate of John S. Beck; real estate $2600; personal $2425.

—Next Wednesday evening, Oct. 31, at the Fogg Opera House, Betty Compson will be shown in her latest release: "The woman with four faces" Without question the finest picture she ever made. Third episode of the Lather Pushers. Saturday, Oct. 27, Charles Jones in "Second-hand Love" Serial and comedy. Riordon's orchestra for dancing.—Advertisement

—Albert F. Clapp with a party of friends left on Wednesday evening by motor for Lincoln, Maine, where he is to visit his brother, Will Clapp.

—The illustrated lecture "Shavings" will be given in the Second Universalist church on next Sunday evening and music will be provided by Miss Mildred Burgess, well known violinist, and Miss Helen F. Richards, organist.

—A Chevrolet touring car, bearing the registration number 331 073 was damaged on Saturday evening when attempting to pass through Union street, which is under repairs and was taken to a local garage to be repaired.

—The first supper and social of the season to be conducted under the auspices of the ladies of the Second Universalist church, was held in the vestry on Thursday evening, Mrs. Edmund W. Chandler, chairman of the supper committee. The entertainment given under the direction of Mrs. Winfield B. Baker, consisted of a little play, entitled "The Queen of Hearts" the Misses Adele Shepherd, Grace Gay, Grace Baker and Ronald Barcello, Raymond Sherman and Vance Alden making up the cast.

—Francis A. Russell of Union street has been confined to his home during the past week by illness.

—The Shaw school had the honor of being awarded second prize at the Weymouth Fair on the number of points scored chiefly in the canning exhibit.

North Weymouth

—Mr. and Mrs. Pliny Edson of Main street attended the funeral of Mr. Edson's father, William A. Edson of Abington which was held from his late home on Tuesday afternoon.

—Funeral services for Charles F. Wade, who passed away on Sunday after an illness of several months, were held from his late home, 22 Central street, on Wednesday afternoon at 2 o'clock. Mr. Wade had been confined to the Bridgewater Hospital where he was being treated for cancer He was a native of South Weymouth having lived here all of his life. Interment was in the Mt. Hope cemetery

—Mrs. Laura Libbey of Neck street is visiting relatives in Newmarket, New Hampshire.

—Mr. and Mrs. Ebed Litchfield of Thomas Corner have moved to the house formerly owned by Miss Bates on Grove street, East Weymouth.

—Mrs. Ernest Saunders of Pilgrim road had as guests on the week-end Mr. and Mrs. W. A. Reed of Reading.

—George Menchin of Woburn was the week-end guest of his brother, Warren Menchin of 303 North street.

—Wilbur Morrill of Melrose was the guest on Sunday of relatives in town.

—A surprise party was tendered to Lawrence Ash at his home on Norton street last Friday evening in honor of his 18th birthday. A pleasant evening was enjoyed with games, music and dancing. Refreshments were served. Mr. Ash was presented with a signet ring by his guests.

—Mrs. Addie Williams of Sea street was the guest of friends in Brockton on Sunday.

—Mr. and Mrs. Miles Keene of Green street motored to Dennisport Saturday where they spent the week-end with relatives.

—Mr. and Mrs. E. R. Sampson of Lincoln street were guests of Mr. and Mrs. Arthur Sampson of West Somerville on Wednesday.

—The children of the Church of Good Tidings are to have a Halloween party in the church vestry on Thursday afternoon and evening next week.

—Mrs. Albert Gladwin of Bridge street has recently had as guests Mr. and Mrs. Frank Cushing of Meridan, Conn.

—Mrs. Jack Quinlan of Saunders street has moved to Neponset.

—An all-day work session was held at the Church of Good Tidings by the ladies circle on Wednesday. A dinner was served at noon.

—Miss Laura Moore of North street spent Wednesday in Braintree the guest of friends.

—Mr. and Mrs. Ernest Peterson of North street had as guests on Sunday Mr. and Mrs. Nyburg and family of Dorchester.

—Henry Miller of Pratt avenue has been confined to the house during the week by illness.

—The L. A. K. C. B. club will hold an all-day work session at the club house next Wednesday.

—Mrs. Christian Krough of North street spent Friday in Ashmont, the guest of Mrs. Martin Jenson.

—A case of diphtheria is reported in the Morgan family on Shore drive.

—Mrs. Augustus Tirrell has closed her house on North street for the winter and will make her home with her grandaughter, Mrs. Ralph Wilder on Wessagusset road.

—Have you tried the King of Breads, that whole milk loaf, "King Bread". It complies with the United States government standard for whole milk bread. It's good! Give it a trial and be convinced.—Advertiement

—Mrs. Clara Reed of Pearl street is the guest of her daughter in Fitchburg.

—Roy Vining of Sea street, who is at a Boston Hospital for surgical treatment, is reported as being comofrtable.

NEW STREETS

On account of the weather conditions during the winter months all petitions for proposed new streets, should be presented to the Board of Selectmen, on or before

November 19th, 1923

WINSLOW M. TIRRELL
Secretary of the Selectmen

3t,43,45

To Change Your Tire in a minute

Lever Locks

will do it

Just Push the Lever

"Always Ready"

Let **Grant B. Chase**

Auto Supplies and Accessories

Lincoln Square, Weymouth

Install a Lever Lock for you. SERVICE FREE and you will never be sorry.

GRACE MARIE

TEACHER OF DANCING

G. A. R. HALL East Weymouth, Mass.

OPENING CLASS, FRIDAY OCTOBER 26

Children - 3.45 to 4.45 P. M. Intermediate 5 to 6 P. M.

AFTER NOVEMBER FIRST

Classes Saturday Afternoons

Thursday Evenings at Legion Hall

Quincy Square, Mass.

Classes 7.30 to 8.30 Assemblies 8.30 to 11.30

Downey's Broad Cove Orchestra

CEM THEATRE

SATURDAY, OCT. 27

Norma Talmadge in "Eternal Flame"

"THE RESIDENT PATIENT"

SUNDAY, OCT. 28

PARAMOUNT PRESENTS

Gloria Swanson in "Bluebeard's 8th Wife"

CASEY JONES, JR.

WEDNESDAY, OCT. 31

Matinee at 4 o'clock

"Lights of New York"---Marc MacDermott, Estelle Taylor

"FIGHTING BLOOD"—4th Round.

Matinee at 2 No Advance in Prices Evenings at 8

East Weymouth Opera House

Matinee Every Wednesday at 4 P. M. ALL SEATS 10c

Matinee Every Saturday at 2.30 P. M. Evening at 8 P. M.

SATURDAY, OCT. 27

Thos. H. Ince presents the greatest comedy drama of the year—

"The Hottentot"

witth Douglas MacLean and Madge Bellamy

PATHE NEWS STEEL TRAIL, Episode 6

WEDNESDAY, OCT. 31

Gloria Swanson "Blue Beard's Eighth Wife"

KINOGRAMS CHRISTIE COMEDY

ALHAMBRA THEATRE

CONTINUOUS PERFORMANCE

Beginning Sunday for 4 days--Oct. 28, 29, 30, 31

CLAIR WINDSOR in

"The Eternal Three"

KATHERINE MacDONALD in

"REFUGE"

NEW QUINCY THEATRE

THE PLAYHOUSE OF THE SOUTH SHORE VAUDEVILLE

TWO PROGRAMS WEEKLY

MONDAY, TUESDAY AND WEDNESDAY—OCT. 29, 30, 31

The Great Character story

"Potash and Perlmutter"

THURSDAY, FRIDAY AND SATURDAY—NOV. 1, 2, 3

Jackie Coogan in "Circus Days"

International week, every known clime represented in the Vaudeville and Pictures

Classified Advertisements Do the Work

25 words or less, one insertion 50 cents, three insertions 75 cents

When time will admit, advertisements should be mailed to GAZETTE, East Weymouth, Mass. When telephone is used mistakes are liable.

Boston Cash Market

Washington Square Weymouth

Jackson Square East Weymouth

Great Reductions in all Meats and Provisions

OPEN FRIDAY EVENING

"BACK TO NATURE"

The Wedge Shoe

THAT TREADS STRAIGHT

OVERCOMES the unnatural tread of all wearers of shoes—treads straight as long as the shoe lasts—a sure remedy for general weakness of the foot, leg or thigh due to running over of the foot.

Tan and Black, Calf and Vici Kid,
Bals and Bluchers

$6.75 $7.75

FRANKLIN SHOES	FARNUM SHOES	SELZ SIX SHOES
$4.95	$5.95	$6.00

Dr. A. Reed's Improved Cushion Shoes, $7.75
With Arch Support, $8.50

SOLE AGENTS

REMICK'S

Open Friday Evening — We Give Stamps

GOOD SHOES
"Less Than Boston Prices"
THE BIG STORE, QUINCY

Carter's KNIT Underwear

REG. U.S. PAT. OFF.

Sale Week, October 29, 30, 31
November 1, 2, 3

If you have ever had sleeves, and legs and crotch creep steadily up after each washing you'll appreciate Carter's Underwear.

Union Suits	95c to $4.00
Shirts 85c to $2.25	Drawers 85c to $2.25
Boy's Union Suits	75c to $2.50

HOSIERY

Lisle, 25c, 39c,	Silk, 60c, $1.00, $1.15
Worsted Hosiery	45c, 65c, 75c
Wool Hosiery	45c, 65c, 95c, $1.15

C. R DENBROEDER'S
MEN'S WEAR STORE
750 Broad St. Eest Weymouth

Let LEBBOSSIERE Be Your Druggist

Your Doctor appreciates and knows we never substitute on his prescriptions. Think this over! Does it mean anything to YOU?

American Oil, P. D. Co.	85c	Pebeco	45c
American Oil	60c	Pepsodent	45c
Merk's Stearate of Zinc	20c	Doan's Kidney Pills	50c
Worm Syrup	25c	Woodbury's Soap	23c
P. D. & Co. Medicated Throat Discs	23c	Cuticura Soap	23c
Rhinitis, 100	35c	Wampole's Malt and Oil	79c
5 Grs. Cascara, 100	40c	Kolynos	25c
Sol. Citrate Magnesia	25c	Mellins Food	69c
Aspirin Tablets	18c	Castoria, Fletcher's	30c

LEBBOSSIERE'S COMPLETE DRUG STORE
727 Broad Street East Weymouth

COAL

Orders taken for all kinds of coa
Prompt Delivery
Pearson R. Brown
Telephone Brain'ree 0057
4t 43, 46

WOOD FOR SALE
Oak and Maple
ALSO STONE AND CINDERS
Prompt Delivery
C. EVENSON
481 Summer St. Weymouth
Tel. Wey.1204-R

CLUB and SOCIAL

—Already many club women are planning to attend the biennial of the General Federation of Women's clubs to be held in Los Angeles, California, in June, 1924. It appeals to many, not only for the inspiration of the meetings, but the trip out there and special side trips at reasonable rates. Mrs. Felix T. McWhirter, 1455 North Pennsylvania street, Indianapolis, Ind., general federation transportation chairman, announces that the round fare will be only about one fare and a tenth, with ticket good for several months on the Pacific coast. Side trips include Alaska, also Honolulu.

—Mr. and Mrs. Edward P. Hunt of Broad street welcome a young son, born on Tuesday at Pittsfield.

—Mr. and Mrs. Alfred Taylor of 12 Cedar street announce the engagement of their daughter, Grace Naomi, to Charles P. Sheppard of Chelsea.

—The daughter of Mr. and Mrs. Joseph Spear of East Braintree has returned from Paris.

—"The merchant who reaches for trade by advertising, gets it.

—It cost more to start and stop, than plug ahead and win.

—Mr. and Mrs. Albion Carpenter of North Abington were given a farewell party by a number of friends and relatives at the home of Mrs. Carpenter's father, Michael Allen on Pond street Thursday evening. During the evening the guests were entertained with a musical program, Hayden's orchestra providing the program. Refreshments were served by Mrs. A. L. Thibeault. Mr. and Mrs. Carpenter are leaving Monday for Florida where they are to spend the winter and were given many remembrances the presentation speech being given by J. S. Robertson

—Miss Elizabeth Thompson of Bridge street has recently been the guest of friends in New London, Ct.

—Miss Mae Lettany, Mrs. A. G Sanborn and Mrs. Frederick H. Andrews are arranging a Halloween party which is to be conducted under the auspices of the Citizens Association of Precinct Four in Citizens hall on Tuesday afternoon, Oct. 30, at 3.30 when the children of the community will be entertained by this committee.

—Miss Margaret Dingwall and a group of Campfire Girls attended a reunion of Campfire Girls held at Lynn on Saturday.

—A well attended whist party was held last Friday in G. A. R. hall by the Monday Club under the auspices of the ways and means committee. A candy sale was conducted with Mrs. Ida Sylvester in charge. Prize winners were as follows: whist, Mrs. Leon J. Didion, Mrs. George L. Whitcomb and Mrs. Harry Spear. Bridge, Mrs. Fannie Merchant, Mrs. F. R. Hobart and Mrs. E. H. Baker.

—Mr. and Mrs. Walter G. Philbrook of Laurel street observed their tenth anniversary on Monday evening.

—Wessagusset chapter, O. E. S., initiated several candidates Wednesday evening. In the afternoon they gave a whist party.

—Mrs. Bessie Hunt of Commercial street gave a bridge party on Tuesday in honor of her guests, Mrs. William Price of Yonkers, N. Y., and Miss Harriet Moore of New York city. A luncheon was served.

—Mrs. George Minot Baker of Concord, former president of the State Federation of Women's Clubs, is critically ill.

—A surprise party was given to Mrs. Ira Rounds (Miss Margaret Marr) last Monday evening by the Ladies Auxiliary of the Spanish War Veterans at City Hall, Brattle Square, Cambridge. The hall was decorated with Halloween favors. Refreshments were served and an entertainment provided. Mrs. Rounds received many useful and pretty gifts in recognition of her recent marriage.

—A press conference in the interest of publicity work was held in Boston on Wednesday.

—The second district conference of Women's Clubs will be held with the Philergians of Braintree Oct. 30.

—The Soan-ge-ta-ha Campfire Girls met at the home of their guardian, Mrs. H. L. Bryant, on Webb street. The girls are to hold a Halloween party this evening.

—Miss Rita Alexanderson entertained the S. E. C.s at her home on Bridge street last Friday evening.

—The Philathea Associates held a very successful turkey supper in the church vestry Wednesday. Covers were set for 125. An entertainment consisting of selections by a vocal quartette and Earl Burton and "Wallace" in ventriloquist acts concluded a pleasant evening.

—The Primavera whist club met at the home of Mrs. Thomas Gray on Lincoln street Tuesday evening. Favors went to Mrs. Edward Harve, Mrs. Henry Dewey, Mrs. Watson Bailey.

—The King Cove Boat Club held a whist party at the clubhouse on Wednesday evening. The prize winners were: Lewis Rickert, Joseph Walker, Raymond Stein, Mrs. William McCarthy and Albert Everett.

SAVAGE—JERMYN

A South Shore event of interest was the wedding last Saturday noon at the summer home in Cohasset of Mrs. Hanson Moore Savage when her son, Carwin Ralph Savage, was united in marriage to Miss Olive Torrey Jermyn, daughter of Mr. and Mrs. James Richard Jermyn of this town, Rev. J Caleb Justice, pastor of the Union Congregational church of Weymouth and Braintree, performed the ceremony. The bride was beautifully gowned in white satin with lace and pearl trimmings. The maid of honor, Miss Elisabeth Savage, was very becomingly dressed in rose silk with corsage bouquet of same color. Little Miss Myrtle Pray of this town was train bearer. The house was beautifully decorated in crysanthemums and ferns and a dainty lunch was served. About sixty guests were preent from Montreal, Canada; New York,, Keene, N H.; Springfield, Brookline Quincy, Hingham, Cohasset and Weymouth The couple received many beautiful and useful gifts. The bride is a graduate of the New School of Design and Teachers Vocational training class of Boston and has been with the millinery department of L. P. Hollander for several years, also teaching in the night classes in Nevin school, South Weymouth. The groom is a graduate of Harvard 1920 and is connected with the Whetmore-Savage Co. of Boston and Springfield. They will reside at 193 Strathmore road, Brookline, and will be at home to reeceive friends after Dec. 1.

GEM THEATRE

Saturday (tomorrow) at the Gem theatre Norma Talmadge will be seen for the first time here in "The Eternal Flames"; this picture is considered one of her finest.

Gloria Swanson, the beautiful screen star, will be the feature Sunday in "Bluebeard's 8th Wife". This production simply abounds in eye-dazzling scenes "King Tut" episodes and a glamorous garden fete. These are just hints of the picture's splendors.

Most everyone will remember seeing Marc MacDermott in "While New York Sleeps" and will enjoy seeing him again in "The Lights of New York" here Wednesday. Be it one of the glaring lights of Broadway or one of the dim lights of the Bowery—they both have their own story.

CENTRAL SQUARE

—Francis Dennison of Middle street severely cut his leg while at work last week.

—Augustus P. Conathan, superintendent of the Edwin Clapp Shoe Co., is confined to his home on account of sickness.

—Mrs. John House of Laurel street has returned to her home after undergoing an operation at the Weymouth Hospital.

—Frank Briggs of Chard street is confined to his home on account of illness.

—Mrs Carrie Fahey has returned to her home after undergoing an operation at the Weymouth Hospital.

—Mrs. Norman Dizer has been confined to her home with a severe cold.

—Earl Cayn of Chard street has accepted a position with the Hingham Trust Co.

—Charles Smith of Central Square has accepted a position in New York

Home-Made Candy
ALL KINDS
M. RICHTER
367 Ralph Talbot St., South Weymouth
Tel. 0855-M
Old Fashioned Chocolate Creams 42tf

Tel. Rockland 0133-Y

Miss Mildred J. Burgess

Teacher of
Violin and Piano

Engine Hall Saturdays
South Weymouth Tel. Wey. 0476W
4t,43,46

Commonwealth of Massachusetts
Norfolk, ss. Probate Court

To all persons interested in any of the estate of
ELIZABETH A. DELOREY
late of Weymouth, in said County, deceased, intestate.

Whereas, William A. Delorey of Weymouth, in the County of Norfolk, has presented to said Court a petition, representing that he as the husband of said deceased is interested in the property of said deceased in this Commonwealth, that the whole of the property of said deceased remaining after the payment of debts, widow's allowance and charges of administration does not exceed in value the sum of five thousand dollars; and praying that the value of the property remaining after the payment of debts, widow's allowance and charges of administration may be determined by said Court, according to law.

You are hereby cited to appear at a Probate Court to be held at Quincy, in said County of Norfolk, on the fourteenth day of November, A. D. 1923 ,at nine o'clock in the forenoon, to show cause, if any you have, why the same should not be granted.

And said petitioner is ordered to serve this citation by delivering a copy thereof to each person interested who can be found within the Commonwealth, fourteen days, at least, before said Court; and if any one cannot be so found, by publishing the same in the Weymouth Gazette and Transcript, a newspaper published in said Weymouth, once in each week, for three successive weeks, the last publication to be one day at least before said Court, and by mailing, postpaid, a copy hereof to his last known address seven days at least before said Court.

Witness, Joseph R. McCoole, Esquire, Judge of said Court, this fifteenth day of October, in the year one thousand nine hundred and twenty-three.

THOMAS V. NASH,
Register

3tO26,N2,9

Second Universalist Church
SOUTH WEYMOUTH
REV. WILLIAM DAWES VEAZIE, Minister.

Sunday Morning Service of Worship at 10.30
Sermon by the Pastor. Music by Vested Choir.

Church School at 12 o'clock noon.

The School is now graded and valuable courses in religious education are offered in Kindergarden, Primary, Junior, Intermediate, and Senior Departments.

Sunday Evening—Illustrated Lecture—at 7.30

"SHAVINGS"

Adapted from the powerful play—With a Message

MISS MILDRED BURGESS, Violinist
MISS HELEN RICHARDS, Organist.

ALL WELCOME!

SECOND ANNUAL FAIR
Delphi Temple, No. 59
DELPHI LODGE No. 15
BATES OPERA HOUSE, WEYMOUTH
NOVEMBER 1 and 2, 1923

NOVEMBER 1 — AFTERNOON
RUMMAGE SALE -- CAFETERIA LUNCH
EVENING
Comedy, "EXCUSE ME" Local Talent
NOVEMBER 2 — AFTERNOON
WHIST PARTY
SUITABLE PRIZES CAFETERIA LUNCH
EVENING
A Hokum "Gimme Them Peanuts"
Season Tickets, 50c Single Admission, 30c
Children, 15c
RESERVED SEATS10c EXTRA,

GEM BALL-ROOM
WEYMOUTH

Hallowe'en Dancing
FROLIC
Friday Eve., Oct. 26--8 to 12 P.M.
$10.00 IN PRIZES
$5.00 to the Couple with the Prettiest Costume
$5.00 to the Couple with the Funniest Costume
Direction O. J. BEAN
Admission 55c (including tax)

WIRE YOUR HOME
ASK
WEYMOUTH ELECTRIC SHOP
How much?
58 Commercial St. Weymouth, Mass.
Gem Theatre Bldg 1--43

SOUTH WEYMOUTH

—In spite of the extremely inclement weather on Tuesday evening, "The Champion" which was scheduled to be given under the direction of Miss Annie Deane, was presented to an audience that filled the Fogg Opera House to its utmost capacity. Because the residents of South Weymouth always know that a treat is in store for them when Miss Deane gives her annual play and because they appreciate the local talent which always pleases, it is not surprising that so large a number of people congregated on Tuesday evening to witness this year's production. As usual the different members of the cast acquitted themselves very creditably and it would be difficult indeed to favor any individual who took part and say that he or she merited more praise than another. At the close of the entertainment an enthusiastic audience turned homeward with a feeling that they surely were rewarded for braving the heavy downpour of rain, to pay homage to those who had given so freely of their time and effort in making "The Champion" so great a success. They are to be congratulated.

—Weather permitting, football enthusiasts should be given an opportunity to see some exceptionally good work at the Weymouth Fair Grounds on Saturday afternoon when the Weymouth A. A. will have as their opponents the Neponset Wanderers.

—The Men's Class, connected with the Second Universalist church, held a meeting in the church on Wednesday evening. Supper was served by a corps of women under the chairmanship of Mrs. Grace L. Sargent. Rev. L. W. Attwood of Abington, a former pastor, addressed the members.

HORGAN AND KEEFE IDENTIFIED

James Thebedore, 19 years, and William Kelsey, 20 years, two Weymouth boys who were robbed of $75 and kidnapped from a Weymouth garage Monday, Oct. 15, visited police headquarters, Boston, Wednesday and identified Jeremiah Horgan and Henry Keefe, charging them with being the men who did the trick.

Horgan and Keefe are being held in connection with the murder of Policeman Gonya.

After being robbed in the garage, the two young men were taken in an automobile to a lonely road in East Braintree, where they were thrown out and left to make their way home as best they might.

W. R. C. NOTES

Mrs. Abrams was much pleased with the rehearsal of Corps work for inspection last evening.

Members are reminded of the Halloween bazaar to be held in Tremont Temple, Boston, Oct. 29, 30, and 31. The proceeds will be used for the Department general fund.

We are glad to report the shut-ins, Mrs. Vinson, Miss Orcutt and Mrs. Maynard, are quite comfortable.

—In the Quincy court on Thursday Donald U. Craig, a High school senior, was fined $10 for violation of the automobile laws.

—The long desired rain came the first of this week over three inches having fallen in six days.

—Lloyd Procter, a student at Bates college, whose home is on Pond street, is reported as being ill with diphtheria.

BREAD

Is the King of Foods

KING BREAD

Is the King of Breads

It is a Weymouth Product

Ask your Grocer for it

NOW is the Time to Become

A SUBSCRIBER

of the Weymouth Gazette-Transcript

MURPHY—KEEFE

Miss Adrienne B. Keefe of Dorchester and North Weymouth, supervisor at the Quincy telephone exchange, became the bride of Dr. James P. Murphy of Quincy, Oct. 18. The ceremony was performed at St. Paul's church, Roxbury, by Rev. Fredrick Allchin. Elizabeth Keefe, sister of the bride, and Henry Murphy, brother of the groom, were the attendants.

Dr. Murphy is one of the leading dentists of the city and like his bride, has hosts of friends.

He is a graduate of Tufts Dental College and established an office in Quincy about 17 years ago. Mrs. Murphy was assigned to the local exchange about ten years ago and was very popular with her associates.

Following the ceremonies at the church the couple were tendered a wedding recention at the bride's summer home at North Weymouth. Scores of friends participated in the affair. They were the recipients of many presents, among them a collection of silver from brother Elks of the groom.

HORAN—DOLAN

At Rockland Tuesday, October 16, James Francis Horan, son of Mr. and Mrs. Thomas Horan of 758 Middle street, South Weymouth, and Miss Gertrude May Dolan, daughter of Mrs. Alice E. Dolan of Webster street, Rockland, were married at the Church of the Holy Family by the pastor, Rev. Robert E. Manning. Miss Marion Dolan, sister of the bride, was bridesmaid, and Edward Horan, brother of the groom, best man. Following the ceremony a reception was held at the home of the bride's mother. The couple left in the late evening on a wedding trip to New York and Atlantic City and on their return will reside on Webster street, Rockland.

—To get the best results from your advertising is to give it the widest and biggest circulation. The Weymouth Gazete-Transcript offers you that large circulation in all parts of Weymouth. An advertisement will get results if placed in the Gazette-Transcript.

"WANT" ADVERTISEMENTS

One week 50c, 3 weeks 75c

STREET RAILWAY SERVICE

Editor Gazette-Transcript:

The following sign was recently posted in the street cars:

"Daniel Connors, superintendent of the Weymouth District wants to please the people who ride on this car. If you have any complaint write him at Broad street, or telephone Weymouth 0235."

Supt. Connors will pardon me if I enumerate a few complaints in the public press. The public would be grateful if these suggestions are promptly adopted:

1—Better connection with Quincy avenue route; Quincy cars should arrive and leave on hour and half hour

2—Extension of Quincy avenue to the railroad, as formerly

3—New turnout near Jonas Perkins schoolhouse, so that cars can wait longer at Braintree depot for trains that are late, without holding up cars from Weymouth

4—New bus line from Washington Square to East Weymouth via Idlewell, Weymouth Heights and East street

5—New bus line in summer from Thomas Corner to Wessagusset

6—Two-fare limit (20 cents) from any part of the town to any other part

7—Withdrawal of opposition to bus line of Mr. Mason which is giving excellent service.

8—New turnout on Washington street, a few hundred feet north of Lincoln Square, so that the South Weymouth car can stop alongside the East Weymouth-Braintree car. Now cars from Braintree depot usually stop a long time at Washington Square. They could often use the new turnout.

A. B. C

THE POST CANE

Editor Gazette-Transcript:

Can any reader of the Gazette-Transcript tell who has possession of the "Post cane", which should be the property of the oldest man in Weymouth? I believe the Selectmen are the custodians.

M. C. S.

—Now is the time to become an annual subscriber of the Gazette-Transcript, and have the paper sent by mail every Friday noon. Less than 5c per copy by the year.

BOSTON TRAINS

(In effect Sept. 30, 1923
(Subject to change without notice)

All inward trains from East Weymouth on the N. Y., N. H. & H. R. R. stop at Weymouth Heights (4m. later); Weymouth (8m. later); East Braintree and Braintree.

All trains from Boston also stop at Braintree, East Braintree, Weymouth (8 minutes earlier) and Weymouth Heights (4 minutes earlier).

E. W. to Boston		Boston to E. W.	
Leave	Arrive	Leave	Arrive
5.57	6.43	6.40	7.18
7.03	7.44	8.05	8.46
7.41	8.19	9.10	9.45
7.58	8.35	11.15	11.54
8.44	9.17	12.49	1.26
9.40	10.14	2.42	3.25
10.47	11.26	3.43	4.22
12.40	1.16	4.26	5.12
2.13	2.50	5.18	5.56
4.46	5.25	6.01	6.39
5.44	6.22	6.25	6.59
6.48	7.31	9.19	10.01
11.38	12.20	11.18	12.01
SUNDAYS		SUNDAYS	
8.38	9.18	4.59	5.31
12.51	1.34	8.55	9.37
4.39	5.16	12.35	1.17
6.39	7.19	2.19	3.01
7.40	8.15	4.34	5.15
		5.34	6.16
		9.34	10.19

SOUTH WEYMOUTH TRAINS

(In effect Sept. 30, 1923)
(Subject to change without notice)

S. W. to Boston		Boston to S. W.	
Leave	Arrive	Leave	Arrive
6.09	6.53	5.35	6.30
7.14	7.50	†6.35	7.10
*7.42	8.15	7.38	8.19
7.59	8.32	†9.05	9.38
8.55	9.35	†12.39	1.12
*9.39	10.07	1.36 (Sat.)	2.13
*10.58	11.29	†2.35	3.09
		†4.00	4.32
*12.51	1.20	4.34	5.11
*4.46	5.22	5.12	5.46
5.52	6.32	5.48	6.27
*7.10	7.42	†6.08	6.41
8.57	9.35	7.15	7.55
11.05	11.48	9.33	10.17
		11.09	11.54
SUNDAYS		†11.30	12.07
		SUNDAYS	
*8.14	8.50	†9.08	9.44
9.09	9.47	10.38	11.18
12.47	1.26	†12.50	1.24
*4.49	5.24	†5.43	6.17
*8.02	8.33	7.29	8.09
9.38	10.14	10.43	11.22

*From Plymouth †To Plymouth

Commonwealth of Massachusetts
Norfolk, ss. Probate Court

To all persons interested in any of the estate of
ELIZABETH A. DELOREY
late of Weymouth, in said County, deceased, intestate.

Whereas, William A. Delorey of Weymouth, in the County of Norfolk, has presented to said Court a petition, representing that he as the husband of said deceased is interested in the property of said deceased in this Commonwealth, that the whole of the property of said deceased remaining after the payment of debts, widow's allowance and charges of administration does not exceed in value the sum of five thousand dollars; and praying that the value of the property remaining after the payment of debts, widow's allowance and charges of administration may be determined by said Court, according to law.

You are hereby cited to appear at a Probate Court to be held at Quincy, in said County of Norfolk, on the fourteenth day of November, A. D. 1923, at ten o'clock in the forenoon, to show cause, if any you have, why the same should not be granted.

And said petitioner is ordered to serve this citation by delivering a copy thereof to each person interested who can be found within the Commonwealth, fourteen days, at least, before said Court; and if any one cannot be so found, by publishing the same in the Weymouth Gazette and Transcript, a newspaper published in said Weymouth, once in each week, for three successive weeks, the last publication to be one day at least before said Court, and by mailing, postpaid, a copy hereof to his last known address seven days at least before said Court.

Witness, Joseph R. McCoole, Esquire, Judge of said Court, this fifteenth day of October, in the year one thousand nine hundred and twenty-three.

THOMAS V. NASH,
Register

3tO26,N2,9

Commonwealth of Massachusetts
Norfolk ss. Probate Court

To the heirs-at-law, next of kin, and all other persons interested in the estate of
EBEN P. PRATT
late of Weymouth, in said County, deceased

Whereas, a certain instrument purporting to be the last will and testament of said deceased has been presented to said Court of Probate, by Wallace H. Pratt of Braintree in said County of Norfolk and Gertrude V. Nash of Hingham, in the County of Plymouth, who prays that letters testamentary may be issued to them, the executors therein named, without giving surety on their official bonds;

You are hereby cited to appear at a Probate Court to be held at Quincy, in said County of Norfolk, on the fourteenth day of November, A .D. 1923, at nine o'clock in the forenoon, to show cause, if any you have, why the same should not be granted.

And said petitioners are hereby directed to give public notice thereof by publishing this citation once in each week, for three successive weeks, in the Weymouth Gazette and Transcript, a newspaper published in said Weymouth, the last publication to be one day at least before said Court, and by mailing post-paid, or delivering a copy of this citation to all known persons interested in the estate, seven days at least before said Court.

Witness, Joseph R. McCoole, Esquire, Judge of said Court, this sixteenth day of October, in the year one thousand nine hundred and twenty-three.

THOMAS V. NASH,
Register

3t,O26,N2,9

Commonwealth of Massachusetts
Norfolk, ss. Probate Court

To the heirs-at-law, next-of-kin, creditors, and all other persons interested in the estate of
LAURA A. DIZER
late of Weymouth, in said County, deceased, intestate

Whereas, a petition has been presented to said Court to grant a letter of administration on the estate of said deceased, to William E. Dizer of said Weymouth, without giving a surety on his bond

You are hereby cited to appear at a Probate Court to be held at Dedham, in said County of Norfolk, on the [illegible]th day of November, A. D. 1923 at ten o'clock in the forenoon, to show cause, if any you have, why the same should not be granted.

And said petitioner is hereby directed to give public notice thereof by publishing this citation once in each week, for three successive weeks in the Weymouth Gazette and Transcript, a newspaper published in said Weymouth, the last publication to be one day at least before said Court.

Witness, Joseph R. McCoole, Esquire, Judge of said Court, this fifth day of October, in the year one thousand nine hundred and twenty-three.

THOMAS V. NASH,
Register

3t,O12,19,26

YOU WANT THE BEST

Arrange to have the Boston Daily and Sunday Globe in your home during the Fall and Winter months.

Read the Uncle Dudley Editorial in today's Boston Globe.

The Boston Globe's Uncle Dudley Editorials are the talk of all New England.

NOTICE OF DISSOLUTION OF PARTNERSHIP

Notice is hereby given that the partnership heretofore existing between Alfred A. Amirault and Reginald W. Bates conducted under the name and style of the North Weymouth Garage, has been this day dissolved by mutual agreement.

Alfred A. Amirault will continue the business under the name of the North Weymouth Garage and will adjust and pay all accounts payable and receive and receipt for all accounts receivable.

Reginald W. Bates retires from the firm, by reason of ill health and desires to express to his friends his hope that they will continue their patronage with Mr. Amirault in the same manner as heretofore.

ALFRED A. AMIRAULT,
REGINALD W. BATES

October 5, 1923 3t,O19,26,N2

Commonwealth of Massachusetts
Norfolk, ss. Probate Court

To the heirs-at-law, next of kin, creditors, and all other persons interestd in the estate of
LUCENA H. TORREY
late of Weymouth, in said County, deceased

Whereas, a certain instrument purporting to be the last will and testament of said deceased has been presented to said Court for Probate, by The Commonwealth-Atlantic National Bank of Boston in the County of Suffolk, who prays that letters of administration with the will annexed may be issued to it, without giving surety on its bond, the executor named in said will having declined to serve.

You are hereby cited to appear at a Probate Court, to be held at Quincy, in said County of Norfolk, on the fourteenth day of November, A. D. 1923, at nine o'clock in the forenoon, to show cause, if any you have, why the same should not be granted.

And said petitioner is hereby directed to give public notice thereof, by publishing this citation once in each week, for three successive weeks, in the Weymouth Gazette and Transcript, a newspaper published in said Weymouth, the last publication to be one day at least before said Court, and by mailing, post-paid, or delivering a copy of this citation to all known persons interested in the estate, fourteen days at least before said Court.

Witness, Joseph R. McCoole, Esquire, Judge of said Court, this seventeenth day of October, in the year one thousand nine hundred and twenty-three.

THOMAS V. NASH,
Register

3t,O26,N2,9

Commonwealth of Massachusetts
Norfolk, ss. Probate Court

To all persons interested in the estate of
M. FRANCIS TIRRELL
late of Weymouth, in said County, deceased

Whereas, Edward R. Hastings, executor of the will of said deceased has presented for allowance, the first and final account of his administration upon the estate of said deceased

You are hereby cited to appear at a Probate Court to be held at Dedham, in said County, on the seventh day of November, A. D. 1923, at ten o'clock in the forenoon, to show cause, if any you have, why the same should not be allowed.

And said executor is ordered to serve this citation by delivering a copy threof to all persons interested in the estate fourteen days at least before said Court, or by publishing the same once in each week, for three successive weeks, in the Weymouth Gazette and Transcript, a newspaper published in said Weymouth, the last publication to be one day at least before said Court, and by mailing postpaid, a copy of this citation to all known persons interested in the estate seven days at least before said Court.

Witness, Joseph R. McCoole, Esquire, Judge of said Court, this ninth day of October, in the year one thousand nine hundred and twenty-three.

THOMAS V. NASH,
Register

3t,O19,26,N2

Commonwealth of Massachusetts
Norfolk, ss. Probate Court

To all persons who are interested in the real estate hereinafter mentioned:

Whereas, Charles T. Crane of Braintree in said County, having an interest in certain real estate situated in Weymouth, in said County, and described in said petition, has presented to said Court his petition setting forth that said real estate is subject to a vested remainder or reversion created under the will of Alexander G. Nye, late of Weymouth, in the County of Norfolk, deceased, and praying for the appointment of himself, or some other suitable person, as trustee to sell and convey at private sale or public auction said real estate, for reasons therein set forth.

You are hereby cited to appear at a Probate Court, to be held at Dedhma, in said County of Norfolk, on the seventh day of November, A. D. 1923, at ten o'clock in the forenoon, to show cause, if any you have, why the same should not be granted.

And said petitioner is ordered to serve this citation by publishing the same once in each week, for three successive weeks, in the Weymouth Gazette and Transcript, a newspaper published in said Weymouth, the last publication to be one day at least before said Court, and by mailing, postpaid, or delivering a copy of this citation to all known persons interested, seven days at least before said Court.

Witness, Joseph R. McCoole, Esquire, Judge of said Court, this fifth day of October, in the year one thousand nine hundred and twenty-three.

THOMAS V. NASH,
Register

3t,O12,19,26

VACUUM CUP TIRES

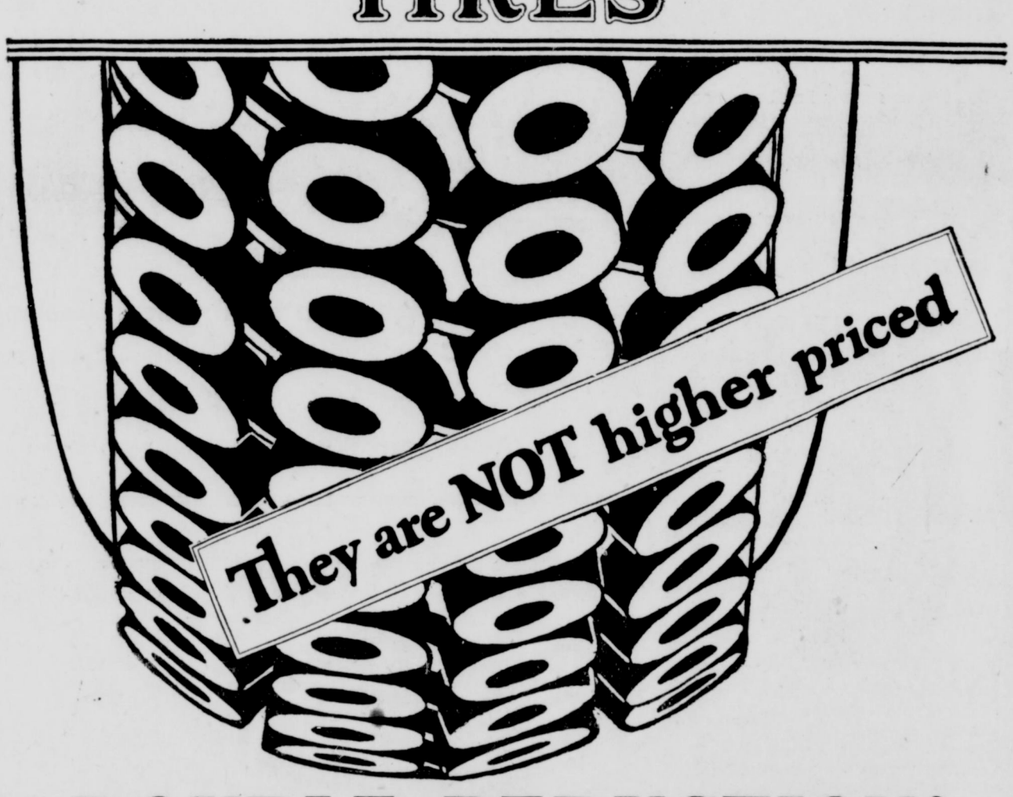

DOUBLE REDUCTION!

A cut in prices ranging to 15%

and

A FREE TUBE with every Vacuum Cup Tire purchased.

Effective today and continuing for a very limited time only, we will give, *absolutely free*, with each regular Vacuum Cup Tire purchased,

ONE TON TESTED TUBE

of corresponding size

Combined price reduction and Free Tube Offer affords an approximate

SAVING OF 30%

You never have had an opportunity to buy these famous tires so advantageously. Better anticipate your requirements NOW!

LOUIS H. ELLS

160 Main St., South Weymouth Tel. 0581-W

SOUTH SHORE TRANSPORTATION CO.

ALL KINDS OF
Furniture---Piano Moving
ANY DISTANCE

T. J. DOLAN
8 Newton Street
TEL. WEYMOUTH 0948-M

Overland Flint Willys-Knight

READ THIS and then REMEMBER IT!

Allow us to inform you that we are now in the position to offer you a choice of cars that are unsurpassed in their respective classes.
Large or small, open or closed, sport or plain, we can furnish you with any car that will suit your desires. Look over our line before purchasing; we are glad to talk, show, demonstrate or compare any of our line without placing you under any feeling of obligation whatsoever. We are not out to make a record of sales, but we are out to make a record of satisfied friends. We thank you for reading this and you may rest assured that if we can aid you in any way, we shall very courteously do so.

Cote Brothers Garage

Tel. Wey. 0717J

Automobile repairing Gabriel Snubbers

NORFOLK MOTORS

SALES CHEVROLET SERVICE

WE ARE NOW IN A POSITION TO DELIVER

Chevrolet

AND

Studebaker Cars

Stearns Knight Coupe new paint $850
Big Six Studebaker 1921 $750

Winter Tops for all cars $125--$250

Water St. Tel. 0330 East Weymouth, Mass.

THE ROSE CLIFF FILLING STATION

Corner Neck and Bridge Streets, North Weymouth
Atlantic Gasolene and Motor Oils Westinghouse Batteries
B. F. Goodrich Tires and Tubes
SPECIAL SALE FOR ONE WEEK of FORD and CHEVROLET BATTERIES $15
WITH HARD RUBBER CASE
Telephone Weymouth 0341-R

WARNING

Cold weather is coming—your Ford will begin to start hard. So have your Magnetocharged and save yourself a lot of hard work and time. Ask The Man Who Has Had It Done—at the

Pleasant View Auto Repair Shop

Between Lovell's Corner and South Weymouth
Tel. Wey. 0503-M ROLAND M. SMITH, Prop.
Agents for
Lancaster-Cooper and Kelly-Springfield Tires
Cooper Storage Batteries OILZUM MOTOR OILS

WEYMOUTH ELECTRICAL SHOP

58 Commercial Street Weymouth, Mass.
Gem Theatre Building

Appliances Fixtures
Construction Supplies Repairs

HOUSE WIRING A SPECIALTY
ELECTRICAL APPLIANCES OF ALL KINDS

E. L. MORGAN

Electrical Contractor

Odd Fellow's Building, Independence Square
South Weymouth
Telephone Weymouth 0132-W

Bank Protection

The Bankers Electric Protective Association has installed their system of protection in the new vaults in the building now under construction for the **South Weymouth Savings Bank.**
This system, together with the Mosler Safe Company's 16 inch, 15 ton doors, insures absolute safety for valuables.

South Weymouth Savings Bank

EASIEST METHOD TO GET AT COMMUTATOR

Task Is Simplified by Use of Thin Wooden Paddle.

It is difficult to get at commutators as a rule, due to the small opening at the commutator end of a generator or starting motor. This requires that some simple tool be made to get at the commutator through one of the brush holder openings. The easiest way to do this is to take the cover of a cigar box or some thin wood stock and make a small paddle about 4 or 6 inches long and about half the width of the brush holder.

To use this simple arrangement for cleaning generator commutators first remove the most accessible generator brush and then wrap a strip of No. 00 sandpaper over the end of the paddle and use it through the brush holder when the engine is running as one would use a hand lathe tool. This will thoroughly clean the commutator and do it evenly. Under no circumstances use emery cloth or electrical cloth, as emery is a conductor and will short the commutator. Shorted armature windings on most machines will make themselves known by turning the segments of the armature a blue color. One shorted winding will make two segments 180 degrees apart or one-half way around the commutator change color.

A dirty motor commutator causes arcing and heating. This is also true if the contact faces of the brushes are cut and not smooth. If this condition is found, it is best to smooth the faces of the brushes, as they will cut the commutator so badly in a short time that it will have to be refaced by taking a cut off of it in a lathe.

HEADLIGHT FOLLOWS BENDS

Lamps Controlled by Steering Mechanism in Such Manner That They Turn With Wheels.

In illustrating and describing an automobile headlight, the invention of R. L. Rice and W. M. Jordan of Hovey, Miss., the Scientific American says:

This invention relates to headlights for automobiles or similar vehicles, and has for its object to provide means wherein the headlights are controlled

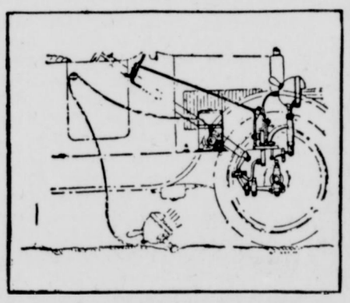

Headlights Follow Wheels.

by the steering mechanism in such manner that they turn with the steering wheels of the vehicle whereby the road is illuminated even on the sharpest turns. Further objects are to provide means by which the lights may be controlled to remain stationary, or may be removed and used as a spotlight enabling the driver to readily carry out repairs.

AUTOMOBILE HINTS

The pan under the engine is a unit which is capable of making considerable noise if it is not properly fitted and rigidly secured in position.

* * *

One of the most common complaints among car owners is the improper action of the clutch. The clutch throwout collar needs constant lubrication.

* * *

A handy screwdriver can be made from a shoe buttonhook by cutting off the hook end, then flattening this and shaping it to fit the heads of small screws.

APROPOS OF NOTHING

Everyone who is steadfast is bound to be leaned on.

—

If your friend cares enough for you, he'll monopolize you.

—

If one gets cranky enough, he knows what an artistic temperament is.

—

If a man can stay in politics for ten years, he can stay for a lifetime.

—

Book agents could easily sell us books, if they would bring the right kind.

—

To be told that one is well preserved isn't a great compliment if one fears it means that one looks somewhat artificial.

—

He who tries and fails will try again unless he finds out that he was mistaken in his wish.

—

Blessed are the meek, was said at a time when the fierce had become an unmitigated nuisance.

—

We are all so restless that we want to "get out in the great open spaces," and then don't know what to do when we get there.

—

Taxes are due to some function that you want government to perform. Now, what function are you willing to do without to lower them?

POOL AND CARDS

The Odd Fellows of East and South Weymouth, South Braintree, Rockland, Hingham, and North Abington will inaugurate a pool and card tournament Nov. 2, the schedule will be:

Nov. 2—Puritan at Crescent
Wildey at Old Colony
Standish at Winthrop
Nov. 16—Crescent at Wildey
Old Colony at Standish
Winthrop at Puritan
Dec. 7—Standish at Crescent
Winthrop at Old Colony
Puritan at Wildey
Dec. 21—Crescent at Old Colony
Wildey at Winthrop
Puritan at Standish
Jan. 4—Winthrop at Crescent
Old Colony at Puritan
Standish at Wildey
Jan. 18—Crescent at Puritan
Old Colony at Wildey
Winthrop at Standish
Feb. 1—Wildey at Crescent
Juritan at Winthrop
Standish at Old Colony
Feb. 15—Crescent at Standish
Old Colony at Winthrop
Wildey at Puritan
March 7—Old Colony at Crescent
Winthrop at Wildey
Standish at Puritan
March 21—Crescent at Winthrop
Puritan at Old Colony
Wildey at Standish

Crow TIRE

SEE
HOLMES
85 Webb Street
Weymouth
Tel. Wey. 1114-W

FABRICS
8000 Miles
CORD
10,000 Miles
Absolutely Guaranteed

Storage Room

Store your car in a heated garage for the winter $7.00 per month

Grant Bros.

126 Bridge Street
North Weymouth

4t,40,43

IF you have never used a Royal Cord buy one and try it on your right rear wheel. We know them well enough to know we'll make a friend of every car owner who acts on this suggestion.

United States Tires are Good Tires

SARGENT BROS. GARAGE
644 Main St., South Weymouth
Tel Wey. 0959R

A Column of

SOUTH SHORE

NEWS

is a

New Feature

of the

Gazette-Transcript

covering the towns

Hingham	Rockland
Hull	Norwell
Cohasset	Pembroke
Scituate	Hanover
Marshfield	Holbrook
Abington	Quincy
Duxbury	Braintree

Fall Overcoats

23.50 27.50 32.50 39.50

Fall Suits

23.50 25.50 27.50 37.50

Wool Vests 4.50 to 6.50
Wool Sweaters 4.50 to 10.50
Leather Coats 4.50 to 11.50
Sheeplined Coats 8.50 to 21.50

C. R. Denbroeder

Mens' Wear Store
750 Broad Street

For Groceries Phone Wey. 0017

BEARCE'S MARKET

Phone us your order for Groceries today and learn from experience how prompt and courteously efficient our delivery service can aid you. Think of the many steps, the time and the bother which we will save you.

HARRY E. BEARCE

Central Square East Weymouth

A Finish that Sticks to the Job

Inorout Varnish puts a rich, beautiful finish on furniture, floors, and all woodwork. Outside it brightens the car, protects canoes and motor boats, and improves everything varnishable. Boiling water, sun, rain or snow cannot harm Inorout in the least. Buy Inorout for every varnish job. Ask for it by name.

WADSWORTH, HOWLAND & CO., Inc.
Boston, Mass.

You can buy Inorout Varnish from

HOBART'S HARDWARE STORE
Washington Sq. Weymouth Tel. 0493-W

Bay State Liquid Paints
There is a Bay State paint, stain, varnish or enamel for every painting purpose.

INOROUT
The all round varnish

East Weymouth Savings Bank

President——Frederick L. Alden
Treasurer——Frank P. Abbott
Board of Investment——Frederick L. Alden, president; William J. Holbrook, first vice-president; Silas B. Totman, second vice-president; George W. Perry, William C. Earle and Charles H. Pratt

NEW FORDS FOR SALE

Brand new Ford touring cars $425; new Star sedan $725. Time payments to reliable parties. Compare these prices with authorized agencies. Apply Edward F. Bernard, 84 Pleasant St., South Weymouth. 2t,43,44

CHEVROLET FOR SALE

Late model Chevrolet, mileage 11,000 miles; paint and upholstering like new, a bargain. Tel. Granite 1035W, tel Weymouth 0891W 3t,43,45

TRUCK FOR SALE

Reo truck, open cab and canopy top, overhauled and newly painted, good tires, runs like new truck; 254 Washington St., Quincy, tel. Granite 1035W 3t,43,45

REO TRUCK FOR SALE

Reo truck, panel body, overhauled and just out of the paint shop, will sacrifice on quick sale. See Mr. Rand, 254 Washington St., Quincy, tel. Granite 1035W 3t,43,45

FOR SALE

A Ford one-ton truck completely overhauled. Tires, paint, and general condition perfect. Express body with driver's cab. Cote Bros. garage, 125 Summer St., tel. Wey. 0717J. 3t,42,44

DODGE FOR SALE

Dodge sedan, newly painted and in excellent mechanical condition. Two new tires, upholstering perfect. See Mr. Rand, 254 Washington St., Quincy. Tel. Granite 1035W or Weymouth 0891W. 3t,43,45

DODGE FOR SALE

Dodge touring, a car well worth our price, on sale this week only $100. Tires, paint and upholstering in good shape. Tel. Granite 1035W, tel. Wey. 0891W. 3t,43,45

REO CHASSIS FOR SALE

Reo chassis, rebuilt, equipped with slightly used tires and new fenders. Tel. Granite 1035W or Weymouth 0891W 3t,43,45

FORD TRUCK FOR SALE

1920 Ford one-ton truck, four cord shoes, mechanically OK; quick sale price $100. Tel. Granite 1035W, or Weymouth 0891W 3t,43,45

AUTOMOBILES FOR SALE

Five automobiles for $325, all in running condition, including Hudson, Dodge, Overland, Chevrolet and Ford. A chance to make some money. Central Garage, 254 Washington St., Quincy, tel. Granite 1035W.

TRUCK FOR SALE

Ford half ton truck, very good condition; reasonable; Wey. 0284M 1t,43*

FORD FOR SALE

Ford '17 with tail box $60 or trade for hens; 104 Hill St., East Weymouth. Also house lots. 3t,43,45*

MAXWELL FOR SALE

Maxwell touring car, late model, 3000 miles, cannot be told from new car. Must be seen and driven to be appreciated. Tel. Granite 1035W or Wey. 0891W. 3t,43,45

RESULTS

You can get it out of these small Classified "Ads." Five lines one time for 50c., three times 75c.

WANTED
Vamp Machine Folder Lining Maker and Bench Work
Stetson Shoe Co., Inc.
South Weymouth, Mass.

WANTED

WANTED

A woman who can do light housework wanted in a small family. Part of a day, just forenoons, enough, six days a week. Tel. Wey. 0309R or write "Woman" care Gazette office. 3t,43,45

SITUATION WANTED

Woman with 3-year-old child wants position as housekeeper in South or East Weymouth; 479 Pleasant St., South Weymouth. 3t,43,45*

HOUSEKEEPER WANTED

An assistant housekeeper for one lady in modern house, 7-room bungalow. Please apply at 49 Columbian St., South Weymouth. 1t,43

WOMAN WANTED

Wanted—Someone to do general housework and go home nights. Tel. Braintree 0763W or call at 25 Liberty St., East Braintree. 3t,43,45

WANTED—LIVE POULTRY

Highest prices paid. All kinds and sizes desired. Will call at your door. Drop postal to D. Scarpelli, 11 Shawmut Ave., East Weymouth 8t,43,50

WANTED

Young girl to help with light housework mornings. Apply Mrs. A. B. Bernard, 33 Fogg road, South Weymouth, tel. Wey. 0793W. 3t,41,43

WANTED

Work as housekeeper or mother's helper by the hour. Apply 587 Broad St., or tel. Wey. 0274M. 3t,41,43*

WANTED

Advertisers who have their mail addressed care Gazette-Transcript should call several times at the office. We now have several letters. 38tf

FURNITURE WANTED

Used furniture bought, sold, and exchanged. Expressing and light trucking. Taxi service any place, any time W. A. Thurston, 816 Commercial St., East Weymouth, tel Wey. 0453M. tf

WANTED

Men or women to take orders for genuine guaranteed hosiery for men, women, and children. Eliminate darning. Salary $75 a week full time, $1.50 an hour spare time. Beautiful Spring line. International Stocking Mills, Norristown, Pa. 10,28,38

USED FURNITURE

Bought, sold and exchanged Highest cash prices apid. Get our prices before buying or selling Mutual Furniture Corporation, 1619 Hancock St., Quincy, tel Granite 3149

LOST BANK BOOKS

Bank Books as listed below are lost and application has been made for payment of the accounts in accordance with Sec. 40, Chap. 500, of the Acts of 1908 and amendments thereto.

South Weymouth Savings Bank

Book No. 10,026	3t,41,43
Book No. 6,832	3t,42,44
Book No. 8,275	3t,42,44
Book No. 9,524	3t,42,44

KEEP WARM

Get an oil gas burner in your stove or heater and you will never again worry about coal; no soot or noise as much or as little heat as you want. Come and see it evenings at 92 Keith St., near Weymouth Landing. 4t,42,45

TRY A FOR SALE "AD" BIG RESULTS from little "Ads"

FOR SALE

FOR SALE

Vulcanizing outfit, complete, at W. K. Parker & Co., 144 Bridge St., tel. Wey. 1361M. 3t,43,45

LOTS FOR SALE

House lots for sale, ten minutes from station. Apply 129 Central St., South Weymouth. 1t,43

APPLES FOR SALE

Hand-picked Greeening and Baldwin apples, $2.50 and $3.50 a barrel. Apply 9 Pleasant St., or tel. Wey. 0507R. 1t,43*

FURNACE FOR SALE

New furnace, shipped by mistake. Will sell cheap. Apply W. S. Dyment, 236 Pond St., South Weymouth 3t,43,45*

FOR SALE

Reed baby carriage in good condition. Apply to 1121 Pleasant St., East Weymouth 3t,42,44*

STOVE FOR SALE

Air tight stove, nearly new. Will sell for half price. H. H. Joy, 38 Torrey St., South Weymouth, tel. Wey. 1181M. 2t,42,43

QUINCES FOR SALE

Quinces for sale. Apply to Edward Hirt, 50 West St., South Weymouth. 3t,43,45*

HORSES FOR SALE

Three good work horses for sale cheap. Apply 66 High St., East Weymouth. 3t,43,45*

PIPE FOR SALE

Second-hand pipe and bricks for sale. Call Hingham 0116M. 1t,43

APPLES FOR SALE

A few barrels of choice hand-picked Baldwin apples at $4.50 barrel. Mrs. G. W. Perry, 48 Hillcrest road, East Weymouth, tel. Wey. 0798W. 4t,43,46*

WHEEL CHAIR FOR SALE

Wheel chair in good condition. Tel. Wey. 0203W. 3t,43,45

GRAFONOLA FOR SALE

A grafonola in very good condition $15. Nash's Music Store, Jackson Square, East Weymouth. 3t,43,46

FOR SALE CHEAP

Ford car in perfect mechanical condition and four practically new tires. G. H. Mayer, care Hunt's Market Grocery. 3t,43,45*

FOR SALE

Complete house furnishings, including kitchen cabinet, stove, Gloucester hammock, rugs etc. Call after 6 P. M., 652 Main St., South Weymouth. 2t,43,44

FOR SALE

One preserve closet, fruit jars, one Glenwood range, one wood stove, air tight, one parlor set, one gas radiator, one wardrobe, walnut, one hand-carved walnut table, four braided rugs, new, one wringer, one chest of drawers, one oak chamber set and other goods at Jov's store house, 159 Middle St., tel. Wey. 0242M. 1t,43

FOR HEADACHES

Don't suffer with that headache. Use Hearn's Head-ease, 10 powders 25¢. Charles C. Hearn, druggist, North Weymouth.—Advertisement

SURE RESULTS

A resident of Quincy, who advertises in the Gazette-Transcript, states that he has sold over $1000 worth of pullets since advertising three weeks ago; more than he has sold during a long period of advertising in a Quincy paper.

"WANT" ADVERTISEMENTS

One week 50c, 3 weeks 75c

WEYMOUTH HEIGHTS

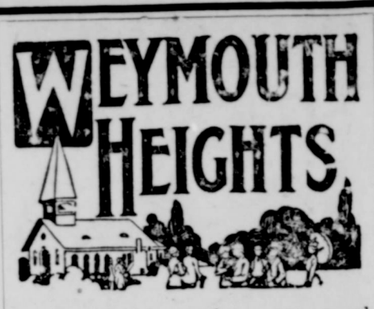

—Last Friday evening a very novel and unique entertainment was given at the chapel of the First church in Weymouth under the auspices of the the H. G. L. club on Monday evening. Whist was the feature of the evening and first prize was won by Mrs. Clarence Pratt, second by Mrs. Henry Schlimper, third by Mrs. Fiske and consolation by Mrs. Hager. Refreshments were served and a jolly evening spent.

—The trio consisting of Robert Bates, piano; Orrillie Melville, cello; Mary Keith, violin, furnished the afternoon program at the Scituate Woman's club on Tuesday afternoon.

—A most appetizing supper was served in the chapel of the First church in Weymouth Wednesday evening under the auspices of the First church choir. There was a large number present and the occasion was a great success. A social hour followed the supper and a good time was enjoyed by all.

—Mr. and Mrs. Conant of Newton have been making a visit with their daughter, Mrs. Allan C. Emery of the Mt. Vernon house.

—Mrs. Jake Loud was hostess to (teacher), Graham Hurlburt, Laura Nash

—Allan C. Emery of the Mt. Vernon house recently attended a Y. M. C. A. convention in Cleveland, Ohio.

—Miss Mabel Kalloch of Medford was the guest of her sister, Mrs. Parker T. Pearson, over Saturday and Sunday.

—The progressive dinner which the Christmas club held last Monday evening was a real novelty and a most enjoyable event. Starting at 6 o'clock with a fruit cocktail course at the home of Mrs. J. H. Freeman, the ladies progressed from one home to another, having a soup course at the home of Mrs. H. A .Nash, fish at Mrs. James B. Jones. olives and crackers at the home of Mrs. J. C. Nash, salad course with Mrs. Charles Macker, chicken patties at the home of Mrs. Parker Pearson, ice cream and cake at Mrs. William Henley's, candies, nuts and fruit at the home of Mrs. Rufus Bates, and the last course of coffee and crackers was served by Mrs. Susan Ries on Chard street, East Weymouth. The dinner was most appetizing and the various courses served at the homes of the different members was a novelty greatly enjoyed.

—The Christian Endeavor members of the First church are invited to attend a Clark C. E. Union Society at the North Scituate Baptist church this evening.

—The members of the First church choir are to give a Halloween party in the First church chapel on Wednesday evening, Oct. 31, to which the community is cordially invited. A good time is promised everyone who attends.

HAND TUB RECORDS

There were 24 firemen's musters this season, one less than in 1922. The stream record for the year was made by the Defiance of Riverside, R. I., 249 feet 11¼ inches. The Cochato of East Braintree best stream was 203 feet, 5¼ inches, and the Defender of Bristol, R .I., 153 feet. This tub formerly belonged in East Weymouth and has attended by one muster this season. The Gen. Bates of Lisbon, Me., formerly of this town, also attended one muster during the season, and its play was 160 feet 1⅜ inches.

FOR RENT

ROOM FOR RENT

Furnished and heated room, 16 Field Ave., Weymouth. 3t,43,45*

TO LET

Six rooms in village, electric light, town water. Rent $30. Apply Mrs. Welsh, 90 Central St., South Weymouth. 3t,43,45

GARAGE TO LET

18x20½, five windows, electric lights. E. P. Shaw, 21 North St., North Weymouth, tel. 0675W. 3t,43,45*

TO LET

Two furnished rooms with some improvements. Best of references required. Apply 14 Keith St., Weymouth. 1t,43*

ROOMS TO LET

Furnished rooms to gentlemen, all improvements, in family of two; 264 Washington St., Weymouth. 3t,42,44

APARTMENT FOR RENT

Five rooms with modern improvements $30 a month; 224 East St., East Weymouth. 3t,42,44*

TO LET

Furnished bungalow of four rooms at North Weymouth. Apply to John Wolfe, Birchbrow Ave., tel. Wey. 0416R. 3t,42,44

FOR SALE OR TO LET

A five-room house with stable for four cows, two hen houses, four-car garage, three acres of land, off Union St., South Weymouth, tel. Wey. 1167R 3t,41,43

TENEMENT TO LET

At No. 8 Fogg road, South Weymouth, five rooms, lower flat, all improvements, hot water heat, coal-gas range. T. H. Hannaford, tel. Wey. 0271M. 3t,42,44*

ROOM TO LET

Room with board if desired. Apply at 74 Putnam St., East Weymouth Miss Murray. 42tf

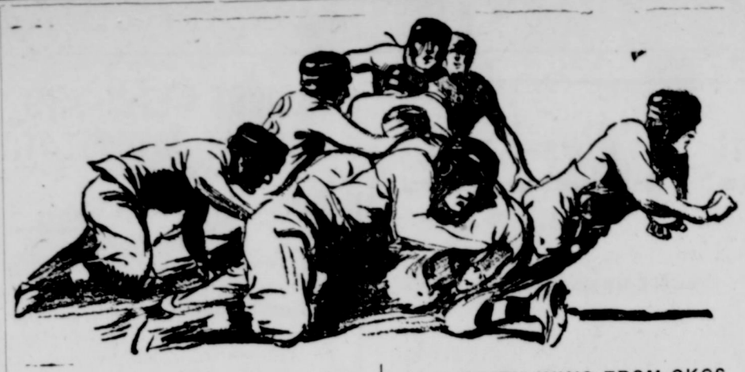

SCORELESS GAME

In a game with few features, Weymouth and Abington played to a scoreless tie on the High school field at Abington Saturday. Both teams played exceptional defensive football so that whatever defense either team had was able to show but very little. Abington had a fine opportunity to score at the beginning of the game, but failed to take the advantage. Davis kicked off to Curtin. Mason and Dwyer gained a yard apiece. Mason attempted to punt, Sprague blocking the kick and Abington recovered the ball on Weymouth's 21-yard line. Weymouth was penalized five yards for offside play. Brett and Mylott made a couple of yards each. Brett dropped back to try for a field goal. Weymouth hurried the kick and the ball went yards outside the posts. On the next play Mason kicked out of danger.

Weymouth's hopes took an awful drop when Capt. Curtin failed to rise after gaining five yards, Trainor Cummings soon had him on his feet and George gamely continued in the game.

The worst break for the locals came in the second period. Brett passed to Edson, Mauro immediately tackled him and he dropped the ball, Mason picked it up and with Holbrook for interference, galloped for a touchdown which the referee first allowed, then after consulting the umpire said no touchdown. The umpire claimed that the opponents' end did not have complete possession of the ball, therefore the pass was not complete, thus giving Abington the ball again with only the loss of a down. The entire play took place along the Weymouth sideline in full view of the Weymouth rooters, who took great pleasure in showing their disapproval of the decision. It is the opinion of everyone in position to see the play that Edson fairly caught the ball, had both arms around and held it until striking the ground. That it was Mauro's fierce tackling that caused him to lose it, not the fact that he did not have secure possession. One more tough decision against the local team. Abington made one first down in this period and tried several forward passes, only one of which worked.

The third period saw the ball seesawing about the middle of the field, each team trying line plunges and forwards to no avail. Mason, kicking for the locals, had a little on Robertson and H. Cedarholm, who alternated punting for Oldtown. The game livened up a little when "Red" Holbrook recovered a fumble on Abington's 28-yard line. Two rushes brought it to their 20-yard line, two attempts at forwards failed and Cedarholm kicked out of danger.

The fourth period showed the same brand of football, neither team being able to gain consistently and both resorting to a kicking game with Weymouth having the edge.

Jules Jacobs, substitute center for Oldtown, was carried from the field badly hurt in this quarter. All kinds of rumors were prevalent about his condition. The Oldtown management is pleased to announce the first of the week that he is resting comfortably with no serious injuries and will be able to be about in a few days.

A good sized crowd was present including a large following from the Weymouths.

The summary:

WEYMOUTH		ABINGTON
Nolan, Horgan	le	re Edson
Welch	lt	rt Davis, MacLean
Curtis, Perro, Coyne	lg	rg W .Edson, H. Cedarholm
Monahan, McKenna	c	Sprague, Jacobs
Coyne, Holbrook	rg	lg Hood, Hill
Butler	rt	lt C. Cedarholm
Desmond, Palmer	re	le Niemi, Reardon
Curtin	qb	qb Collins
Mauro	lhb	rhb Kiley
Dwyer, Tooher	rhb	lhb Mylott, Robertson
Mason	fb	fb Brett

Score, Weymouth 0, Abington 0 Referee Threshie, Umpire, Burkhard Referee, Threshie Umpire, Burkhardt, Head linesman, Bachon. Time, four 12m periods.

WHITMAN GOES INTO LEAD

As a result of the Saturday contests Whitman stands at the head of the league. Their victory over Quincy gives them two games won out of the two played. Abington, Plymouth and Weymouth are close behind. Scoring by the percentage system both Oldtown and the Shiretown boys are tied with Whitman for the lead and Weymouth is fourth. Under the point system Plymouth having played three games is tied with Whitman, who has played only two.

Next Saturday Oldtown plays Plymouth at Plymouth, the Okos journey to Rockland. Contrary to newspaper reports the first of the week Weymouth does not play Bridgewater at Weymouth, the locals will be quite busy tomorrow afternoon entertaining the Neponset Wanderers. Bridgewater will play Whitman at Whitman. Quincy does not play this week.

The league standing:

	W	L	Td.	Pct.	Pts.
Whitman	2	0	0	1.000	4
Plymouth	1	0	2	1.000	4
Abington	1	0	1	1.000	3
Weymouth	1	1	1	.500	3
Bridgewater	0	0	1	.000	1
Rockland	0	0	2	.000	2
Quincy	0	2	1	.000	1
Okos	0	2	0	.000	0

—Gordon "Kid" Cochrane of last year's Bridgewater team was the outstanding star for B. U. The "Kid" dropped one 48 yards from the edge of the field for his team's only score.

PLYMOUTH WINS FROM OKOS

In a league game played at Plymouth Saturday the Okos were defeated 6—0. Plymouth's overhead game together with frequent fumbles by the Okos were sufficient to give the Shiretown boys their first victory of the season. Herget and Keefe played well for the winners while Chapdelaine, Sampson and Moncewicz showed good football for Coach Ryan.

BRIDGEWATER DEFEATED

Playing before a monster throng at South Boston Sunday, Bridgewater gave the New England semi-pro champions a real battle. While each and every member of the district team played well the kicking of both Costa and Spratt stood out as did the line play of Pickett, Cedarholm and Lemon. Vin Plansky did best for Pere Marquette.

ROCKLAND VS. NEPONSET

Rockland and Neponset Wanderers played a 7—7 game before a large crowd at Memorial park. Both teams played well with the honors all even as the score indicates. Fitzgerald punted well and Tony Sena played an exceptional game at quarterback in his first start in that position. Devine was the whole show for the Wanderers

WHITMAN DEFEATS QUINCY

At Merrymount park, Quincy, Saturday afternoon Whitman Legion defeated Quincy Wanderers 3—0. Jenkins kicked the field goal, Capt. Lenion Keneally and Jenkins excelled for Whitman while Bradley, Mullarkey and D'Boy played well for Quincy.

AROUND THE ENDS

—The results of the different games thruout the district proved a surprise to many fans, for instance Rockland 7, Neponset Wanderers 7, proves one or two things, either Rockland is stronger than it has been rated, or Neponset is far weaker than last year.

—Whitman looked to be at least two touchdowns ahead of Quincy, yet they were lucky to win 3—0.

—Plymouth did the expected and took the Okos into camp 6—0. However, the Okos showed a much improved team and will beat somebody soon.

—"Timmie" Todd, Oldtown star, has given up football for good, he says, he played baseball last Saturday with the Brockton All Stars.

—Bridgewater sent a representative team to battle Pere Marquette at South Boston Sunday. Whitey Cedarholm of Abington, Capt. Jimmy Lemon of the Whitman Legion, Nason Baker of Rockland and Murphy and Maguire besides their regular team.

—Vin Plansky of Pere Marquette shone as brilliantly as ever, in the last period he made two 20-yard runs and one for fifteen in a march down the field. Weymouth will have to stop him if they expect to win Nov 4.

—Barron, former all-Southern linesman, won the game for the council team by blocking one of Costa's kick's on Bridgewater's 25-yard line at the end of the first period. The first few minutes of the second period saw Capt. O'Brien carry the ball over the line for Marquette's first and only score.

—A crowd such as only Southie can turn out for a semi-pro game was out to see the South Shore boys in action. Conservatively estimated there were at last 15,000 fans on hand. They were as well handled and as orderly as any football crowd anywhere.

—Tony Sena finally got his chance as quarterback in the Rockland-Wanderers game. All reports agree that he is miles ahead of the others who have preceded him in the position.

—"Red" Holbrook played a much improved game for Weymouth Saturday he hasn't been up to the standard he set last year.

—It is rumored that Francis "Bubsey" Sprague, ex-Brown star, is slated to play with Weymouth in the remaining games on the schedule.

—Plymouth plays a much better game this season than last. Forwards play a big part in their offense, Keefe to Herget is the combination.

—Jenkins of Whitman seems a valuable man; he has made the only points the team has scored in all three games. Contrary to newspaper reports at the time, he scored the touchdown against Weymouth, and last Saturday kicked a field goal against Quincy for the winning tally.

—Butler and Welch did the lion's share in stopping Oldtown's line bucks. Both of them would look well on most any team.

—Manager Brett of Abington, one of the real old-timers in district football, seems as good as ever. He has been and still is the most valuable player that Oldtown has ever had.

—Capt. Pickett of Bridgewater played a great game Sunday until taken out because of an injury. Ned is a real leader of a mighty good aggregation. Remember they play in Weymouth on Nov. 17.

—It is possible that arrangements may be made to have the Bridgewater-Quincy game staged in Weymouth, Nov. 3. Neither team has suitable grounds at home. Weymouth is idle that day, playing Pere Marquette the next day.

—Nolan, R. Palmer, Desmond and Horgan are a real quartette of ends

—Leinonen was unable to play last week, but is hoped that he will be able to start against the Wanderers tomorrow.

—Mauro's tackling thruout the game was hard and fierce. Frank was unable to get away for any long runs. his interference didn't take out the end.

—Coach Foley was unable to be present at the Abington game and his charges were ably directed by Phil Welch. Leo's Roxbury Latin team won by the comfortable margin of 19—0.

—John Talbot, one of last year's stars, was in town Saturday night. John played tackle on the big Brown team against University in the afternoon. Another local player of the Brown team is Higgins of Quincy.

—Devine, quarterback for the Neponset Wanderers, is said to be the works. The Neponset management expects he will run rings around Weymouth tomorrow.

—President Arthur McGrory of the Old Colony Basketball Association, reports everything progressing well. It is expected that the league will be a good thing for the net game in this section.

—The Abington Cubs defeated the South Weymouth Juniors at the Fair Grounds 6—0 Sunday afternoon.

—Neponset Wanderers at the Fair Grounds tomorrow afternoon. The whistle blows at 2.30 P. M.

—Values tell the story. Read the page "Ad" of Kincaide and then profit by the specials he offers in furniture.

CARD OF THANKS

We wish to thank our neighbors and friends for their kindness and beautiful floral pieces in our recent bereavment.

Mr. and Mrs. F. A. Leavitt and family

BORN

HUNT—In Pittsfield Oct. 24, a son, Robert Douglas, to Mr. and Mrs. Edward P. Hunt of Broad street, East Weymouth

MARRIED

FERRULLO — MONAHAN — At St. Francis Xavier church Oct. 20, by Rev. John F. Duran, Anthonio P. Ferrullo of East Weymouth and Mary M. Monahan of South Weymouth

GALLAGHER—O'BRIEN — In Weymouth Oct. 12, by Rev. John B. Holland, James F. Gallagher Jr. and Helen F. O'Brien, both of Braintree

SMITH—FOLEY—In Braintree Oct. 20, George C. Smith of Weymouth and Elisabeth Francis Foley of Braintree

DIED

LANGFORD—In Lynn Oct. 20, William Langford, formerly of Weymouth, aged 64

WADE—In South Weymouth Oct. 21, Charles F. Wade of 22 Central st.

CUSHING—In Hingham Oct. 23, Samuel Andrews Cushing, commander of the G. A. R., in his 79th year

OTHER BIRTHS

MARRIAGES AND DEATHS

SEE PAGE SIXTEEN

EVENING SCHOOLS

The Practical Arts Evening Courses in Cookery, Dressmaking and Millinery will be opened as below noted:

For Residents of WEYMOUTH

At the Lincoln School on Thursday evening, November 1st — Dressmaking and Millinery.

For residents of SOUTH WEYMOUTH

At the Nevin School on Friday afternoon, November 2nd--Dressmaking.

On Friday evening, November 2nd, — Millinery.

For residents EAST and NORTH WEYMOUTH

At the High School all classes in cookery, dressmaking and Millinery will be opened as soon as the Practical Arts Rooms are ready for use. Notification of the date will be made later.

PARKER T. PEARSON
Snperintendent of Schools

CRYSTALS YOU CAN'T BREAK

Have one Fitted to Your Watch While You Wait

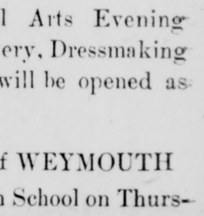

Guaranteed Not to Change Color

Fine Watch and Clock Work

Chester N. Fogg
JEWELER
Gem Theatre Bldg. Weymouth
Next to Post Office

The Gazette-Transcript Advertising Rates Are the **Lowest**, Circulation and Results Being Considered

SECOND SECTION

GAZETTE AND TRANSCRIPT

96 COLUMNS SIXTEEN OR MORE PAGES EVERY WEEK 96 COLUMNS

A Flashlight that Covers the South Shore Towns from Boston to Plymouth

VOL. LVII. No. 43 WEYMOUTH, MASSACHUSETTS, FRIDAY, OCTOBER 26, 1923 PRICE SIX CENTS

TUFTS LIBRARY WEYMOUTH MASS.

Have YOU a BANK ACCOUNT

Have you taken the step necessary to insure you and your family the happy home life that is the birthright of every American?

It is the man who has the forethought and the will power to start a Savings Account when he is earning money—and saves a certain amount each payday—who lives a normal life in a happy home.

Let us help you get started with an account today. You will thank us many times over in the years to come.

Weymouth Savings Bank

A Mutual Savings Bank for Ninety Years

Investigate—then act. Tel. Weymouth 0130

Dr. A. REED

Improved Cushion Sole Shoes for Women

WHY

Superior to any Shoe on Earth?

The sole of the foot differs in every individual—no two being alike. With the ordinary shoe the friction of the foot on the hard insole is the cause of many foot ailments—corns, bunions, enlarged joints, etc. In summer the heat penetrates the sole and in winter dampness and cold result in rheumatism, neuralgia, ,etc. The IMPROVED CUSHION SOLE prevents and cures all these afflictions.

This cushion is entirely unlike any "inner sole" and is built into and becomes a part of the shoe. The felt cushion is pliable and a non-conductor of either heat or cold. The feet are kept at a natural temperature. The cushion conforms to and fills every curve of the foot, distributes the weight evenly and admits of perfect blood circulation. Once worn, always worn.

Complete Showing of New Fall Styles

Oxfords $6.45 Boots $7.45

SOLE QUINCY AGENTS

REMICK'S

THE BIG STORE QUINCY

NOW is the Time to Become A SUBSCRIBER of the Weymouth Gazette-Transcript

Don't Shiver!

These Cool Mornings and Evenings.

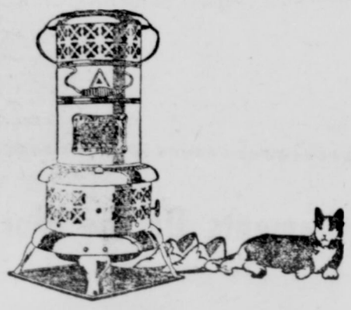

These New

Perfection Heaters

are odorless, smoke less and economical to use.

You can buy them from

$6.75 UP

at the "House of Good Hardware"

M. R. LOUD & CO.

Columbian Square :-: South Weymouth

Weymouth Parties in Serious Auto Accidents

Arthur F. Mattson of 123 Whitwell street, Quincy, is at the Weymouth Hospital, with his name on the danger list, suffering from a fractured skull and other injuries, and Joseph Milewiski and his son, Harry, of 21 Mill street, Dorchester, suffered painful but not serious injuries, as a result of a series of accidents on Union street, South Weymouth, shortly after noon Sunday.

The Milewiskis were riding in a horse-drawn junk wagon when a rapidly driven touring car struck the wagon a glancing blow and smashed it. The father and son were thrown to one side in a cut and bruised condition. The horse, freed from the wreckage, ran into a nearby yard where a number of autos were parked, damaging several of them before he could be captured.

Meantime, Mattson, approaching on a motorcycle, crashed into the wreckage of the wagon and was thrown headlong to the highway.

Both Mattson and the two Milewiskis were taken to the hospital for treatment, and the father and son later were discharged and sent home. Mattson was unconscious for some time.

The touring car did not stop after the accident and the identy of the operator is unknown. The Weymouth police are attempting to locate him.

There was an unusally large number of auto accidents in Quincy Oct. 19. Two women and a man were hit by machines and there were two collisions at intersecting streets.

William Perrault of 334 Middle street, East Weymouth, while operating an auto on Washington street, struck a man on a bicycle as he turned into Revere road. The man on the bicycle was Charles Farrow of 187 Granite street. He received bad bruises and a shaking up.

While Charles M. Breed of 59 Commercial street, Weymouth, was driving over Adams street, his auto struck a woman who was walking in the middle of the street. She gave her name as Mary Meragis of Boston, and said she was walking to her home in that city. Breed took her to the Quincy City Hospital and cuts on her nose and upper lip were treated. He then took her to the address she claimed as her home in Boston, but found she did not live there. He took her to two other addresses where she claimed she lived, but at neither was she known. He letf her at Station 10, Roxbury Crossing, and asked the police to try and find out where she lived.

Post 79 American Legion

During the past few weeks there has been plenty to do for the boys of the Weymouth Post in making preparations for the busy fall schedule In fact, it has been such a busy period that publicity has been somewhat neglected even though we realize our friends are interested in what the Legion is doing. However, we notice the press has submitted detailed articles of the national convention and kept the public posted with the doings at San Francisco, all of which were quite interesting. We are not familiar to any great extent, with our new National Commander, but have confidence in our delegates who saw fit to place Commander Quinn at the helm, to the extent, that we pledge him our loyal support.

The few things of importance we want to talk about briefly are interesting to all, more especially the Legion boys. First, we want to remind all the members of the executive committee of the meting to be held Monday evening, Oct. 29, at 7.30 in the Town Offices. There are important subjects for consideration and a 100 percent attendance is requested.

Second—Next Sunday afternoon at 3 o'clock in G. A. R. hall the Norfolk County council meeting will be called to order by our new county chairman, Bryan Leonard. This is the first county meeting held in Weymouth and we hope all the members of Weymouth Post will avail themselves of the opportunity to see how county affairs in the Legion are conducted. Don't forget the time and the place. All Leegion members are welcome whether a member of the council or not.

Third—Do not forget that we promised our neighboring post in Hingham a good representation at their social or smoker on Oct. 30, to be held in the G. A. R. hall, Hingham Centre. A pleasant evening is assured all that attend.

Fourth—The next regular monthly meeting of the post is to be held in Community Hall, South Weymouth, on Monday evening, Nov. 5. The post has tried to make this an attractive affair and the writer is sure that the efforts of the committee will be rewarded by a good turnout. The business of this meeting will be limited to just one hour, from 7.30 to 8.30. After the business meeting we will be privileged to hear Comrade Frank Cavanaugh, head coach of the Boston College football team. The post was indeed fortunate in being able to make this arrangement with Comrade Cavanaugh, especially at this time when the Major's duties are most strenuous. An invitation has been extended to both the High school football squad and the Weymouth A. A. football team, to attend this meeting and hear Coach Cavanaugh speak.—only in part however—on the famous gridiron sport. We have not submitted a subject for Comrade Cavanaugh to dwell upon, but suggested that part of the speech be football. Now then, let every Legion man set down the date, Nov. 5, and be in South Weymouth early, to show to the committee you are interested in the efforts to help you spend a pleasant and profitable evening and incidentally, prove to Major Cavanaugh you are glad to have him in Weymouth. Also the band will be on hand to furnish some good music and the refreshment committee will be in evidence.

Fifth—Saturday evening, Nov. 10, the post will celebrate the fifth anniversary of Armistice Day. You can well remember what Nov. 11 meant five years ago and the little party we are running in the Gem dance hall, Weymouth, should find all available Legionnaires and friends present to help celebrate this occasion. In the past we have always had good times, well worth your while, and we assure you that this year will be no exception.

Now for the information of all our good friends let us state that in order to be sure of a ticket for Saturday evening, Nov. 10, get your requirement from some member of the Post executive committee and get them immediately. There were only 200 tickets put on sale as the committee felt that the Gem ball room could only accommodate about that many people, comfortably. So take our advice and get a ticket before they are all gone. Shine up the old dancing slippers, and be on hand to step out when Abel's orchestra sends out their bewitching strains.

I think the foregoing items are food enough for thought at present. There are plenty of other things to print but will wait until the next issue.

MARKET REPORT

As a guide to the busy housekeeper the Gazette-Transcript will publish the prices in the Boston market as of Tuesday of the week the Gazette-Transcript is printed:

Now is the time to buy: Apples, cabbage, cauliflower, celery, mushrooms, sweet potatoes, peppers, squash, pumpkins, turnips and cranberries.

Market news: National Apple Week to be held Oct. 31 to Nov. 7 has become an institution which promises to be observed more widely this year than ever before. Many of the retail markets in Boston will have apple window displays. While the first suggestion of a National Apple Day came as early as 1905, from this time on special observance of the day has been featured annually throughout the country together with National Apple Week since 1920. The purpose of the observance is by concentrated effort to widen the distribution and use of the apple and to bring this splendid product of orchards to every man, woman and child in the apple eating world. It is planned that National Apple Week this year will be a great factor in helping to move the season's big harvest. The apple is the king of fruit. It is by far the leading single fruit in value.

Date and Apple Pie

Line a pie plate with a rather rich crust; fill it with a mixture of chopped dates and apples, sprinkle over a half cup sugar and one teaspoon cinnamon; add two tablespoons water, cover with a top crust and bake about one-half hour in a moderate oven.

—The worst auto wreck we ever heard about was when a limousine ran against a fliver bank account.—The Jacksonville Journal

NEW STORE - - - NEW LOCATION

Everything Brand New and Attractive

Visit our New Store

J. H. MURRAY HARDWARE CO. INC.

Broad St., one door from old Store. Tel. Wey. 0773R

Everything—in—Hardware—Tools—Paints—Oils—Brushes

B 9327

For the Carpenter or the Home Mechanic

Good, sharp Too's not only make the task easier to do, but they aid you in turning out a better piece of work.

The Tools we offer for your approval are the highest quality we can get, yet the prices are very moderate.

Kelly Springfield Tires Blue Bird Washer

Hoover Cleaner

Classified Advertisements Do the Work

25 words or less, one insertion 50 cents, three insertions 75 cents

When time will admit, advertisements should be mailed to GAZETTE, East Weymouth, Mass. When telephone is used mistakes are liable.

ANNIVERSARY

THE OPENING OF THE

Donovan Drug Co.

59 Washington Street, Pythian Building

WASHINGTON SQUARE, WEYMOUTH

FRIDAY, OCTOBER 26th

A cordial invitation to all

The People of Weymouth

SOUVENIRS FOR ALL

Agent for Desmond's Ice Cream

Board of Selectmen and Overseers of Poor

THERON L. TIRRELL, Chairman, South Weymouth
WINSLOW M. TIRRELL, Clerk, East Weymouth
ALFRED W. HASTINGS, South Weymouth
WILLIAM B. DASHA, North Weymouth
ANNIE S. LYNCH, East Weymouth

Meetings Savings Bank Building, East Weymouth, every Monday during the municipal year from 2 to 5 o'clock

TOWN CLERK
Clayton B. Merchant
OFFICE HOURS:
In rooms of the Selectmen
Savings Bank Building
East Weymouth
8 to 12 A. M. 2 to 5 P. M.
Saturdays 8 to 12 A. M.
Residence—912 Commercial Street
East Weymouth

WEYMOUTH SAVINGS BANK
CHARLES T. CRANE, Treasurer
Vice Presidents:
EDWARD W. HUNT C. P. WHITTLE
Board of Investment:
CLARENCE P. WHITTLE
EDWARD W. HUNT
ARTHUR E. PRATT
CHARLES G. SHEPPARD
Bank Hours—8.30 A. M. to 3 P. M
Saturdays, 8.30 to 12
Monday evenings, 6 to 8
Deposits placed on interest on the 15th day of each month

SOUTH WEYMOUTH SAVINGS BANK
SOUTH WEYMOUTH
OFFICERS 1923
President—R. Wallace Hunt
Vice Presidents:
Ellis J. Pitcher, Almon B. Raymond
Treasurer—Fred T. Barnes
Board of Investment
R. Wallace Hunt, George L. Barnes, Ellis J. Pitcher, Gordon Willis, Almon B. Raymond, Theron L. Tirrell, Thomas V. Nash
BANK HOURS:
9 to 12 A. M.; 1 to 4 P. M.
Also Mondays 7 to 8 P. M.
Saturdays 9 to 12 A. M.
Deposits go on interest 10th day of every month
Dividends payable on and after the 10th day of January and July
Incorporated March 6, 1868

S. A. WARD
CARPENTER AND BUILDER
SCREEN WORK—ALL KINDS
JOBBING A SPECIALTY
Shop located at
645 Broad St., East Weymouth
Tel. Wey. 0487W

A. T. MOORE
CARPENTER
Repairs and Alterations of all kinds
Prompt, Efficient Service.
2 Lafayette Avenue, East Weymouth
Phone, Weymouth 628-W 36, tf

JOHN TANCUY
Carpenter and Builder
JOBBING
Promptly Attended to
Let us give you a figure
Shop at Stanley St., No. Weymouth
Tel. Wey. 0880-M

STORAGE ROOMS
For Furniture and Other Merchandise
at
C. W. JOY'S
Bonded Storage Warehouse
159 Middle St., East Weymouth
Tel. Wey. 0242M
Second-hand Furniture For Sale

MANY CONSOLIDATIONS

Since the Weymouth Gazette was established in 1867 there have been many consolidations.

In 1830
The Weymouth Citizen
and
East Weymouth News

In 1892
East Weymouth Life
Braintree Reporter
Weymouth Transcript

In 1916
The Weymouth Times
All Rivals
Were Short Lived

COAL
All Rail---Best Quality

GRAIN
TRY OUR
Mixed Grain or Scratch Feed
$2.70 Per 100 lbs.
Chicken Chowder Dry Mash
$3.85 Per 100 lbs.
Worthmore Dry Mash
$3.25 Per 100 lbs.

FLOUR
White Sponge $1.10 a bag
Pastry Flour $1.00 a ba

Emerson
Coal & Grain Company
Inc.
East Weymouth
Telephone Weymouth 0430

E. W. HUNT
REAL ESTATE
Auctioneer—Appraiser
Property cared for Rents collected
Tel. Wey. 0402W
59 Front St., Weymouth

M. MIRKIN
UPHOLSTERER
1056 Hancock Street
Near Quincy High School
Tel. Granite 3092W
Res. tel. Granite 1356J

FURNITURE
Repaired, Upholstered and Refinished
Antique Furniture Repairing a specialty. Caning and Rush Seats put in. Tel. Brain 0136W
Preston P. MacDonald
73 Liberty St., East Braintree
45tf

LYMAN F. PRATT
Plasterer, contractor, bricklayer
masonry and concrete work
24 Holbrook Rd., North Weymouth
Tel. Wey. 0035

W. M. SWEET
House Painting, Paper Hanging and Ceiling Work
Shop and residence
371 Washington St., Weymouth
P. S. Drop me a postcard or telephone Wey. 0118M and I will call with samples.

Boat Storage
ENGINE AND MACHINE WORK
Barrs, Souther & Co.
Foot of Edison Park
Town River, Quincy, Mass.
Tel. Granite 444W

TRY A FOR SALE "AD"
BIG RESULTS
from little "Ads"

WEYMOUTH GAZETTE AND TRANSCRIPT

Published Every Friday by the
GAZETTE AND TRANSCRIPT PUBLISHING COMPANY
At 12 Station Street, East Weymouth
Telephone Weymouth 145
FRANK F. PRESCOTT
Managing Editor
Subscription per Annum, $2.50
Advertising Rates on application
Entered in the postoffice at Boston, Mass., (East Weymouth Station) as Second Class Matter.

AFFILIATING NATIONAL EDITORIAL ASSOCIATION MEMBER
EVER LOYAL TO OUR COUNTRY

This paper is a member of Massachusetts Press Association

The Gazette and Transcript assumes no financial responsibility for typographical errors in advertisements, but will reprint that part of an advertisement in which the typographical error occurs. Advertisers will please notify the management immediately of any errors which may occur. When possible advertisements should be forwarded by mail rather than by telephone.

When changes in advertisements are desired notice should be given on Monday or Tuesday, as part of the paper goes to press early in the week. New advertisements should be forwarded as early as possible, but not later than Thursday.

WEYMOUTH, OCTOBER 26, 1923

OBEDIENCE TO THE LAW

In his address to the Governors, relative to Prohibition, President Coolidge said in part:

"The complementary duty to enforcement of the law i sobedince to the law. That rests with the people themselves. The 18th amendment prohibits manufacture, transportation, sale, export and import. These are the commercial activities. Trade in intoxicating liquors for beverage purposes is especially denounced. It is in this field that most of the difficulty exists. The main problem arises from those who are bent on making money by an illegal traffic in intoxicating liquors.

"If this could be eliminated the rest would be easy.

"These problems must be taken directly to the American people. This Government is their Government; these laws are their laws. They have formed their Government and enacted their laws, with all due solemnity, to promote their welfare and protect their liberties. They are not a nation of inebriates. They are not a people who can be charged with being hypocrites. They have no patience with anarchy. They are a sober, frank and candid people. They have respect and reverence for duly constituted authority. To them the law is a rule of action. The fundamental national characteristics are not going to be changed. These fundamental conceptions are going to remain permanent

"The great body of the people are thoroughly law-abiding.

"This great law-abiding element of the nation is entitled to support and protection. I propose to give that support and protection, to the limit provided by the Constitution and the law of the land, against every lawless element. The executives are required to enforce the law. The machinery for the enforcement of the law is that supplied by the acts of Congress and the acts of the State Legislatures. That machinery must be used to the full extent of its capacity to secure the enforcement of the law.

"It is certainly my own purpose so to use it. The people are going to continue to yield obedience to the law. This principle will continue to prevail, whenever the American people shall pass judgment upon it, because it is the foundation of all their institutions.

"We can only make progress with these problems by their frank and candid consideration. They are not going to be decided by prejudice. They are not going to be answered as a result of political intrigue. They are not going to be determined by extremists on either side. They are not going to be solved in accordance with any sordid motive.

"They will yield to the calm and clear judgment of the American people through a determined expression of their high moral purpose. The law represents the voice of the people. Behind it and supporting it, is a divine sanction.

"Enforcement of law and obedience to law, by the very nature of our institutions, are not matters of choice in this republic, but the expression of a moral requirement of living in accordance with the truth. They are clothed with a spiritual significance, in which is revealed the life or the death of the American ideal of self-government".

RED CROSS

On Wednesday last week under the auspices of the local chapter of the Red Cross there was held at Clapp Memorial the first of a series of five talks on the subject of family visiting and community welfare.

The chapter is extremely fortunate in having for this course Miss Katharine D. Hardwick, executive secretary of the New England division of the Red Cross, who has had long experience in welfare work and is of the teaching staff of the Simmons college school for social work in Boston.

She first considered with the group the reasons why one had the right to enter into the life of another for the purpose of assisting him to order it. She read a very delightful selection illustrating the attitude of mind and heart which a person should have when undertaking such a responsibility in his approach to another.

To further illustrate she gave in detail the steps taken by an intelligent group of people, over a period of years in an effort to build for the future in a particular city family; the parents' troubles had been brought on through the force of circumstances and conditions in the community; as the forces had been strong, the results in the parents, who were young, were difficult to remedy. However, every endeavor was zealously put forth to insure the children from suffering from like causes, that they may be better able to meet and adapt themselves to life.

We are looking forward with interest to the other meetings which we feel will give us further food for deep thought and certainly arouse us to our responsibilities as citizens to make sure that our children do no suffer from forces about us which we might help to improve.

REAL ESTATE SALES

The following Weymouth transfers of real estate were recorded in the Norfolk registry last week:

Marietta A. C. Bates to Carrie C. Litchfield, Grove street
Cora E. Bess to Ida L. Sweet, Front street
Winfield A. Burnham to Annie E. Burnham, Randolph street
Edward F. Callahan to Grace L. Conary, Summer street
John S .Fogg to Alfred Tirrell, Pond street, Pleasant street, Main street
Nora M. Spillane, Prospect and Granite streets
General Mortgage and Loan Corp.
Charles R .Greeley to Abbie R. Gibson, Lakewood road
Edward R. Hastings to Frederick W Twigg, Pond street
John H. Hudson et ux to Patrick A. Foley, Hawthorne road
Arthur R. Lohnes to Francis W. Preston
Mary E. O'Donnell to Freeman W. Grant, Hawthorne road
John J. O'Leary et al to Mary O'Leary, School street
Irene Sprague to Mario J. Crosta, Columbian street
George A. Saltmarsh ex et al to Saraphine D. Carrier, Front street
Emily R. White to Annie M. Morrison
Clarence P. Whittle to Herbert P. A. Holder, Front street

SOLILOQUY

Editor Gazette-Transcript:

Such a nice granolithic sidewalk in front of the new Gem theatre. Why can't it be carried on as far as the depot. So many shoes have been worn out on the hobbly sidewalk that is now there.

Where is that money left by Quincy Tufts for a good sidewalk.

I am wondering if it has been spent for some purpose for which it was not intended. If I were an heir, I would make trouble about it. Money left in a will for a certain purpose should be used for that purpose, and if I found out it was not used right I would see if making a little trouble about it would help the matter.

I think it would be a good idea to drum up our Selectmen a bit on this subject. I am sure if I left money for a certain purpose, and it was not used as intended, I would endeavor to appear at some meeting held by our honorable Town Fathers (and Mother) and in a deep sepulchral voice would ask about things. But our Selectmen are tried and true and might not scare worth a cent. However, it might be well to try them. I hope the spirit of Quincy Tufts will be present at the next board meeting and find out about things.

WANDERER

DANGERS OF A COLD
Weymouth People Will Do Well to Heed Them

Many bad cases of kidney trouble result from a cold or chill. Congested kidneys fall behind in filtering the poison-laden blood and backache, headache, dizziness, and disordered kidney action follow. Don't neglect a cold. Use Doan's Kidney Pills at the first sign of kidney trouble. Follow this Weymouth resident's example:

Mrs. M. McCartney, 46 Granite street, says: "Some time ago while living in Scotland, I was troubled with my kidneys, caused by a cold which settled in them. My kidneys felt dull and heavy and they acted too frequently. My back was lame and I had a constant nagging pain in the small of it which bothered me mornings when I got up. A friend told me of Doan's Kidney Pills so I got a box and they soon relieved the trouble. After using a few more boxes of Doan's the pains left and I was completely cured".

Sixty cents at all dealers. Foster-Milburn Co., Mfrs. Buffalo, N. Y.
(Advertisement)

—Newspaper advertising is the merchant's best bet.

—Anything that can be sold, can be sold by advertising.

SPECIAL FOR THE FALL SEASON
Electric Heater
HOTPOINT HEDLITE
or
MODEL 402, L. & H.
$8.25

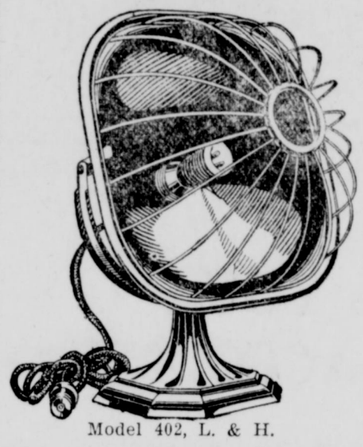
Model 402, L. & H.

HOTPOINT
$2.25 down and $2.00 per month for three months, or, if you prefer, $8.00 cash
THESE HEATERS ARE GUARANTEED FOR ONE YEAR FROM DATE OF PURCHASE

Weymouth Light & Power Co.
Tel. Weymouth 61 or 62-W Jackson Sq., East Weymouth

South—East and Weymouth
Daily Trips to Boston
OLSON'S EXPRESS
BOSTON OFFICE
15 DEVONSHIRE STREET
Telephone Main 1378
WEYMOUTH OFFICE
84 PLEASANT STREET
Furniture and Piano Moving Jobbing of all kinds

A Big Dish
Nothing so good for the children these days as a big dish of Ice Cream.
And besides being good, it is a most healthful confection, especially when it is made as we make it from the purest Cream under sanitary conditions.
T. F. MARSHALL
44 Commercial Street Telephone 1032-W
Washington Square

MR. AND MR. READER

When you pick up a copy of your home paper, do you give any thought how it was produced, or the money that is spent to print it and deliver it at your home?

The newspaper of today, no matter if 25 cents a copy was charged, would be the cheapest thing you bought.

In the first place it represents an investment in plant and equipment of many thousands of dollars.

Its editor and staff work diligently day in and day out to gather all the news and present it to you in readable fashion. It aims to keep you informed on all the news that's "fit for ink".

With the average paper, the price you pay for subscription does not cover the cost of WHITE PAPER.

Yes, the newspaper is the cheapest thing you buy.

Think it over. Look it over. Then support your home paper. It's the best investment you can make, for it brings the largest returns.

WEYMOUTH GAZETTE
MEDFORD MERCURY
WHITMAN TIMES
FOXBORO REPORTER
WINCHESTER STAR
BROOKLINE CHRONICLE
WALPOLE TIMES
PLYMOUTH MEMORIAL
CANTON JOURNAL
WINTHROP SUN
HINGHAM JOURNAL
WATERTOWN SUN
NATICK BULLETIN
BRAINTREE OBSERVER
MANCHESTER CRICKET
NEWTON GRAPHIC
SOMERVILLE JOURNAL
ROCKLAND INDEPENDENT
BELMONT CITIZEN
NORWOOD MESSENGER

Classified Advertisements Do the Work

25 words or less, one insertion 50 cents, three insertions 75 cents

When time will admit, advertisements should be mailed to GAZETTE, East Weymouth, Mass. When telephone is used mistakes are liable.

NASH'S MUSIC STORE

BARGAINS in New and Used Pianos and Player-Pianos. Lowest Prices--Easiest Terms.

Talking Machines, Latest Records Popular Sheet Music, Etc.

NASH'S MUSIC STORE

"A Reliable Store"

760 Broad Street, Jackson Square
East Weymouth

Telephones—Store, Wey, 1151-R—Res. Wey.1188-W

Birthday Department

TO START NEXT WEEK
IN GAZETTE-TRANSCRIPT

WE DON'T WANT YOUR AGE, But Do Want Your Birthday

A new department of the Gazette-Transcript will be the birthday dates of residents of Weymouth to be inaugurated about Nov. 1, possibly before that date.

We request that every adult in Weymouth send to the Gazette, the year, month and date on which they were born. The coupon below may be used:

Name .....

Street Address .....

Year .....

Month .....

Day of Month .....

Sent by .....

About the first of November a list will be published of those born during the first week of November in the different years. When your friends know the dates they may shower you with cards, fruit, flowers, gifts and best wishes. The success of this new department depends on the readers of the Gazette-Transcript. Please send the information now, or at least a few weeks in advance, to publisher of Gazette, East Weymouth, Mass. Send not only your birthday date, but also your neighbors and friends.

Unfortunately, at present, we don't know when these birthdays are coming. Here is a sample of what is wanted, a partial list of our Grand Army comrades:

1837, Sept. 25—J. Quincy Spear
1813, Sept. 24—James T. Pease
1817, Sept. 22—Edward E. Brown
1811, Oct. 8—Elbridge Nash
1814, Oct. 28—Maj. Francis A. Bicknell
1814, Nov. 8—Andrew Culley
1839, Dec. 22—Willard J. Dunbar
1815, Jan. 12—Christopher P. Tower
1813, Jan. 31—Joseph P. Ford
1818, Feb. 4,—John F. Hollis
1839, March 10—Morallus Lane
1813, April 16—Augustus Tirrell
1842, Aug. 16—William Litchfield
1817, Aug. 29—W. Webster Hunt
1842, Aug. 22—Waldo Turner

We particularly want all persons prominent in Weymouth,—the clergymen, the town officials, the school teachers, the doctors, the lawyers, the World War veterans, the Spanish War veterans, the officers in different organizations and everybody.

Our Job Work —

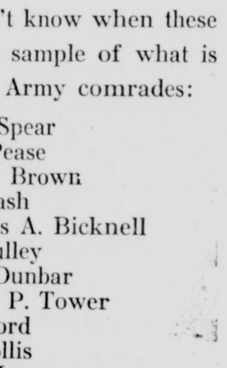

Turning out Job Work that looks like a "Million Dollars" is our specialty And no amount of work is too great to help you get just what you want when you want it.

GAZETTE PRESS

12 Station Street.

Gazette Building, East Weymouth

Hezekiah Found a Girl

By CLARISSA MACKIE

(©, 1923, by McClure Newspaper Syndicate.)

"So all your boys and girls are married," remarked Uncle Peter Philbin, just home from a trip to China.

"All married or to be married," amended his sister proudly.

"Mother Adams!" cried pretty Victoria. "You forget Hezekiah!"

The youngest Adams lifted his dark head and tossed back an unruly lock of hair.

"What about me?" demanded Hezekiah fiercely.

"You haven't even got a girl," teased Victoria, who wore a flashing diamond on her third finger.

"I have!" contradicted Hezekiah, his face quite white.

"Hezekiah Adams!" shrieked the entire feminine chorus, while his brothers winked at one another and his father smiled paternally.

"Who is she, Hez?" asked Robert, lazily lighting a cigar.

Hezekiah scowled loftily and left the room. "Wait until tomorrow!"

Uncle Peter Philbin grinned sympathetically as his youngest nephew left the room. "He's got good spirit—looks just as I did at his age—and scared to death of the girls."

"And Hezekiah is considered very handsome, Uncle Peter!" said Emily.

Uncle Peter smiled in a superior sort of way. "And so was I—in my day," he exploded.

They all laughed. "You were handsome, Peter," agreed Mrs. Adams, then turning to a ruddy-haired girl, who was preparing to leave, she added hospitably, "I thought you were going to stay all night with Elsie, Maud; can't you stay?"

"No, thank you, Mrs. Adams, mother has just telephoned that my father has been called away and won't be home until tomorrow, and, of course, she cannot stay alone." Maud Evans made her farewells, and Elsie accompanied her to the front door, where Hezekiah had left his motorcar. As usual the youngest Adams boy was tinkering with the engine.

"Hezzie, dear, will you take Maud home?" asked Elsie, diffidently, knowing that he detested fussing with her girl friends, as he called it.

"Thought she was going to stay all night," he uttered blankly, as he emerged from the gloom, wiping his hands.

Elsie explained. "Of course your 'girl' won't mind," she added with a giggle.

"Ready?" asked Hezekiah, in an icy tone, as he opened the tonneau door.

"Please may I sit in front with you?" asked Maud, and Hezekiah having given assent with some appearance of pleasure, Maud entered the car. Hezekiah followed and with a farewell hoot of the horn they plunged down the driveway into the darkness of the highway.

All about them were the sounds and scents of a midsummer night. Hezekiah's young face, set in a mask of tragic woe, was a picture that Maud gazed at a long time before she spoke.

"Hezekiah," she said timidly, "what is the matter? You don't care if they tease you, do you?"

"Of course not, Maud—only, I'm in a mess now—because I am such a fool, I suppose."

"What is it, Hezie? About your girl?"

He nodded. "Truth is, Maud, I haven't got one. The only one I ever fancied is too pretty and clever for me."

"I don't believe that. Why, you're going to be a great agriculturist, some day, Hezzie."

He turned a glowing face. "Do you believe that, Maud?"

"Of course I do—and the whole family are proud of you—think of all the prizes you've taken at the fairs—" she stopped suddenly, a little choking sound in her voice.

Hezekiah did not notice that. Manlike, he was concerned in his predicament again. "Tomorrow they will be asking about my girl," he said diffidently. "Gee, Maud—"

Maud laughed shakily. "You are such a funny boy, Hezekiah."

"How—funny?" he rapped out.

"Saying you have a girl when you haven't really got one and then being fond of some one—of whom you are afraid. Why, Hezzie, dear, any honest upright man is good enough for any girl in the world."

"Do you believe that?" he demanded huskily.

"Of course I do—and you are not only honest and upright, but you are clever and handsome." And with the last words, the car stopped and Maud opened the door and jumped out and ran into the house almost before Hezekiah had lifted his hands from the steering wheel.

"Maud!" he called after her, but there was no answer, not even a hasty "thank you" for the ride home.

Puzzled beyond expression, Hezekiah poked along home in his car, pondering the matter of his quandary. The lie he had exploded in the midst of his family did not then trouble him as much as did the further explanations he must make to them.

In the middle of the night, an idea came to him. "Perhaps Maud Evans would pretend to be my girl for a few weeks—we could break it off; if I don't tell 'em who it is the family will tease the life out of me," groaned poor Hezekiah, for man that he was in many ways, in the midst of his family, he was the youngest and still "the kid." "Maud likes me a little bit, and perhaps she'd pretend to be my girl, and let me take her out in the car. If she only knew, though, she wouldn't do it—gee—" and he went to sleep with a twisted smile on his good-looking face.

Late the next afternoon, Hezekiah Adams, dressed in a new suit of gray flannel, with a glistening straw hat on his handsome head, drove a brand-new motorcar up to the Evans' front gate. He saw Maud sitting in a wicker chair under a wide-spreading oak tree that was the glory of the fine old place. He came up behind her and sat down before her cross-legged like a Turk.

Maud lifted dancing eyes. "You curious child," she mocked him, "to creep upon me this way!"

"I didn't creep—see how I came, Maud—new car outside—and I am not a child—I'm four years older than you."

"Indeed!" Maud was admiring his new air of independence. "Really, Hezzie, have you a new car? Let us go and see it."

"Wait a moment, please—I want to ask a favor." He blushed under her surprised glance, but his honest eyes did not waver.

"Of course, Hezekiah, if it is anything I can do," she replied, hoping it had nothing to do with his new "girl."

"It is this way, Maud," he said, leaning over and plucking a dandelion, which he twirled nervously. "I've promised the folks to bring this girl to supper tonight—I know I am a fool to let them kid me into such a scrape—and I don't suppose you would—you would—"

Hezekiah blushed and grew very red.

"I would do what, Hezekiah?" she prodded gently.

"You wouldn't pretend that it's you all the time . . . and come to supper tonight?" he ejaculated, glad that his nefarious scheming was out at last. He had risen to his feet and now Maud was getting up from her chair. He thought she looked pale—perhaps she was very angry with him for suggesting such a trick.

"Do you mean that, Hezzie Adams?" she asked.

He nodded.

"Pretend to be the girl you love so that you may be saved the gibes of your family?"

"That is enough, Maud. I am a fool. Forgive me for asking you to act a lie. I will tell them outright the whole thing and I will feel a whole lot better after it, I can tell you."

Very pale and still was Maud's face as she listened, and when he had finished she said slowly: "I am glad to hear you say that, Hezzie, and I must tell you that I would gladly go home with you and tell them we were engaged if it—" She was pale no longer for the effort of her telling had brought a wave of color.

"If—what?" he gasped breathlessly.

"If I were the girl you really loved," she almost whispered.

"You are! You are! There is no one else in all the world," cried Hezekiah.

"And to think that I never guessed it," sighed Hezekiah's girl happily. "You nearly broke my heart."

"I will devote my life to caring for it," whispered Hezekiah.

OXTAIL WAS ORIGINAL FAN

Waved Over the Heads of Priests in Earliest Times, to Keep Away the Flies.

My lady's fan was developed through the ages from the ancient oxtail mounted on the end of a stick and waved over the heads of priests to keep away the flies.

The Etruscans fashioned themselves fans of peacock feathers, or of the plumes of ostriches or of parrots, says the Kansas City Star. Some of these were still to drive away the flies, great, waving things of feathers. In Greece the feather fan was in great favor, but it was the Romans who made the fan an object of luxury par excellence. The rich patricians had always in their service slaves called flabelliferi, whose only mission was to keep a gentle breeze blowing across them free from the bites of flies.

In all the countries where the heat is excessive, like Egypt, China, India, they made great quantities of fans out of the leaves of palm trees, lotus plants or peacock feathers and out of sandal wood and other precious materials.

The Witty Salesman.

The widely known American actor, Edward Robins, who is making big audiences laugh in London, at the Prince of Wales theater, decided to buy a hat a few days ago, so he went to a popular Piccadilly hatter's.

The actor intimated that he would like to have a hat that, when he returned to New York, would make his friends exclaim: "Gee, some hat!"

He tried on a hat, liked it and inquired of the salesman what he thought of it.

The salesman's reply was: "Gee, some hat!"—Pittsburgh Chronicle-Telegraph.

Will Be More Careful.

Even executions are sometimes not without their humor, as was proved at the recent hanging of a negro in Canada. Before the drop was sprung he was asked if he had anything to say.

"Jes' that Ahm innocent," replied the man, and then, after a moment's hesitation added, "an' Ah want to say also, gemmen, dat dis heah hangin' is gwine be a great lesson to me!"

Buy a Sure Thing

"FOX SUNBEAM"

One Pipe Furnace

REASONABLE IN COST
VERY EFFICIENT
GET IT NOW!

M. R. LOUD & CO.

SOUTH WEYMOUTH

Phone 0183-W

Coal - Coal - Coal

Best Quality of All Kinds — All-Rail Anthracite is Superior

Charles T. Leavitt

YARD—WHARF ST., EAST WEYMOUTH

Successor to H. M. CURTIS COAL CO.
Tel. 16

Hardware, Paints and Oils

GLENWOOD RANGES
STOVE REPAIR PARTS, PIPE, ELBOWS, ETC.
GALVANIZED PAILS and ASH CANS
FLOWER POTS and EARTHEN WARE

T. J. KELLY,

738 Broad Street — East Weymouth

Telephone Weymouth 1104-J

WARREN'S

Standard Printing Papers

Better Paper — Better Printing

If your Printing is to be well done you must entrust it to a Good Printer

THE GAZETTE PRESS

is now well stocked with the much advertised Warren Papers.

Warren's Cameo Plate Coated
Warren's Cumberland Coated
Warren's Olde Style
Warren's India
Warren's Cumberland Machine
Warren's Silkote Post Card

Whatever may be your Printing needs, there is a special Warren paper for it, be it an announcement program, circular, booklet catalogue, or "Postal Margin Saleman"

The Gazette Can Show Samples

FIRST CHURCH OF CHRIST, SCIENTIST
OF QUINCY, MASSACHUSETTS
ANNOUNCES A
Free Lecture on Christian Science
—BY—
Prof. Hermann S. Hering, C.S.B.
OF BOSTON, MASS.
Member of the Board of Lectureship of The Mother Church, The First Church of Christ, Scientist, in Boston, Massachusetts,
AT THE
Church Edifice, Greenleaf Street, Quincy
FRIDAY EVENING, NOVEMBER 2, 1923
AT 8:00 O'CLOCK
The Public is cordially invited to attend.

PILL BROTHERS, INC.
1459 Hancock Street. Quincy Tel. Granite 0641

October Specials

Our entire stock of high grade hardware etc. as subject to your order by phone, so when you need any item call us up and we will deliver it.

Large Galvex Coal Hod & Shovel $1.00
24" Carpenter's Hand Saw $1.00
Rubber Roofing, 1 ply 1.49 - 2 ply 1.69 - 3 ply $1.98 ..... per roll
1st quality with nails and cement
Asbestos Cement for covering furnaces ..... $4.00 per 100 lbs.
Denatured Alchol ..... 69 c Gal.

QUALITY & SERVICE
Pill Brothers, Inc.
Dept. R 1459 Hancock St. Quincy

BIG Results from LITTLE "Ads"
in the Gazette-Transcript

East Weymouth Savings Bank

DEPOSITS

Go on Interest the 10th of Each Month

HOURS: 9 A. M. to 3 P. M. daily; Saturdays from 9 A. M. to 12 M.; Monday evenings from 7 to 8.30 for deposits only.

F. L. ALDEN, President.
F. P. ABBOTT, Treasurer.

Winter is on its Way

That Party or Entertainment will not be complete without

Price's Ice Cream

"In Passing a Test, its always the Best." Give it a trial and we know you will be pleased

The Smallest order is never too Small
nor
The Largest too Large
Just say Price's Wey. 0340
C. M. PRICE CO.

Come and See the New Hats
LADY BETTY HAT SHOP
Wey. 1194-W - Gazette Building

CHURCH NOTES

E. WEYMOUTH CONGREGATIONAL

Rev. K. A. Handanian, pastor

Morning worship and sermon at 10.30. Preaching by the pastor; theme "Human Nature"

Sunday School at 12.

Christian Endeavor at 6.

Evening service omitted. To be resumed Nov. 4.

Prayer meeting Tuesday evening at 7.45.

IMMACULATE CONCEPTION

East Weymouth

Rev. C. I. Riordon, pastor

Masses Sunday morning at 7.30 and 10.30.

Sunday School at 2.30 P. M.

Vespers at 7.30 P. M.

SACRED HEART CHURCH

Washington Square

Rev. J. B. Holland, pastor

Masses on Sunday at 7.45, 9.30 and 10.45 A. M.

Sunday School at 10 A. M.

Holy Hour at 4 P. M.

ST. JEROME'S CHURCH

North Weymouth

Rev. C. I. Riordon, pastor

Mass Sunday morning at 9 o'clock

Sunday School at 3.30 P. M.

Devotions at 4.30 P. M.

CHURCH OF ST. FRANCIS XAVIER

Pleasant street, corner Talbot street

South Weymouth

Pastor, Rev. Ft. Durant

Masses Sunday morning at 8.40 and 10.40.

Sunday School at 2.30 P. M.

THE UNION CHURCH

Weymouth and Braintree

That believes Religion has a smile.

J. Caleb Justice, minister

Kindergarten department at 10.30 under trained leadership, four teachers Mrs. Fred B. Watson of South Braintree, superintendent.

Worship and sermon at 10.30. Subject: "Echoes from the National Congregational council".

Graded church school at 12; 36 teachers; Ralph Chadbourne, superintendent; Mrs. Newman Page, superintendent of primary; Mrs. Ralph S. Carr, superintendent of cradle roll; adult (men and women) scientific Bible Class, "The Prophets" leader, Mr. Justice.

Community motion picture sermon at 7 P. M., a 6-reel special feature: "Ashamed of parents" alternating with public open forum. Question box every Sunday night.

First Wednesday at 2.30 benevolent society at 6.30 social club

Second Wednesday at 6.30, church school staff

Third Wednesday at 6.30, Union Men's club

Fourth Wednesday at 7.30 mothers club

Thursdays at 7.45 scientific Bible lectures "How Christianity Began". Free discussfon.

The church where there is always a welcome waiting for you.

FIRST CHURCH IN WEYMOUTH

(Congregational)

Weymouth Heights

Rev. Stanley Marple, pastor

Church School with classes for all at 10 o'clock.

Sunday morning worship with preaching by the pastor at 11 o'clock. Special children's sermon.

Junior C. E. Sunday afternon at 3.45 under leadership of Chester Lovell.

Senior C. E. at 6.30.

Sunday evening service at 7.30 with preaching by the pastor.

The community is cordially invited to all services.

A wise son maketh a glad father, but a foolish son is the heaviness of his mother. Prov. 10:1

Pool Room Graduates

The game of pool is no more to be condemned than golf or tennis, except that it is played where sunlight is at a premium. Unfortunately, however, pool is played very often by the least desirable element in a town. Idle young men flock around the tables.

The Sunday school and church have scant popularity there. Too many of the gang don't want the church to interfere with their plans for "pleasure."

But let the young men of this and every other town remember that where the church is scorned, there danger exists. The bulk of the world's leaders are churchmen. Take the path that leads to church and Sunday school. It's safest and surest.

CHURCH OF GOOD TIDINGS

(Universalist)

North Weymouth

Rev. John R. Brush, pastor

Morning service at 10.45.

Sunday School at 12.15; Mrs. E. R. Sampson, superintendent Y. P. C. U. at 6 P. M.

On Monday evening, Oct. 29, the Universalist Men's Club will hold its first meeting of the season in the vestry. Supper will be served at 6.30 followed by the business meeting and speaker.

The Sunday School will have a Halloween party afternoon and evening of Thursday, Nov. 1; little ones in the afternoon and the older ones in the evening.

FAITH MISSION

Rev. Mr. Hamilton of Adams Shore Evangelical church will preach at 3 o'clock. Sunday School with Bible class at 1.30. Evening service of praise, prayer and testimony at 7 o'clock. Everyone welcome.

EPISCOPAL

Trinity church, Weymouth. Rev. William Hyde, rector. Service with sermon Sunday at 10.45 A. M.

Church School and baptism at 12.

CHRISTIAN SCIENCE

First church of Christ, Scientist, of Quincy, 20 Greenleaf street. Morning service and Sunday School at 10.45 A. M. Subject of the lesson-sermon: "Probation after death".

Golden text: Job 23:10. He knoweth the way that I take: when he hath tried me, I shall come forth as gold.

Testimony meeting every Wednesday evening at 7.45. Free public reading room, 1246 Hancock street, City Square, open every weekday, holidays excepted, from 11 A. M. to 5 P. M.; Wednesday 11 A. M. to 7 P. M.; Saturdays. 11 A. M. to 9 P. M.

LET GAZETTE COLUMNS
Keep You Posted
On Current Events
Help You Sell
Anything You Have
Assist You
Rent That House
News or Ads Tel. Wey. 0145

OLD SOUTH UNION CHURCH

South Weymouth

Francis Alden Poole, minister

Church School at 10 A. M. The enrollment increases each week, 29 being added last Sunday. See "ad" in another column.

Junior church for young children at 11 A. M. Morning worship at 11 A. M. An unusual privilege is offered for this service as the sermon will be preached by Rev. C. Telford Erickson of Albania. He not only comes from the trouble zone of the world, but he is also a remarkable speaker. His subject "The Dove of Peace among the Balkan Eagles", is one that many will wish to hear presented.

Junior C. E. at 4.45. A debate concerning the movies.

Senior C. E. at 5.45.

Thursday at 2 P. M. Woman's League followed by parish supper at 6.30.

Preparatory service Thursday evening at 8 o'clock.

CHURCH OF HOLY NATIVITY

South Weymouth

Rev. James Thayer Addison, rector

Church School at 9.45 A. M.

Morning prayer and sermon at 11.

FIRST METHODIST EPISCOPAL

East Weymouth

Rev. Earl E. Story, pastor

Morning worship and sermon by the pastor at 10.30. Sermon subject: "The Miraculous Draught".

The Church School meets at 12 noon. Classes for all ages. C. R. Denbroeder, superintendent.

Junior Epworth League at 3 o'clock Miss Helen Preston, snuperintendent.

Senior Epworth League at 6 o'clock. Topic: "Unselfishness in Prayer". Miss Hazel Cann, leader.

Evening service at 7 o'clock, beginning with a song service. Preaching by the pastor. Subject of sermon: "Why Unite with the Church?"

A home-like church with a cordial invitation to all.

FIRST BAPTIST CHURCH

Lincoln Square

Charles W. Allen, pastor

Preaching Sunday by the pastor at 10.30 A. M. and 7 P. M. Morning subject: "The Scapegoat"; evening "The Evangelistic Note in Christ's Preaching".

Sunday School at 12 noon.

Juniors at 4 P. M.

Christian Endeavor at 6 P. M.

Prayer meeting Thursdays at 7.45 P. M. Welcome to all.

Weymouth High School Column

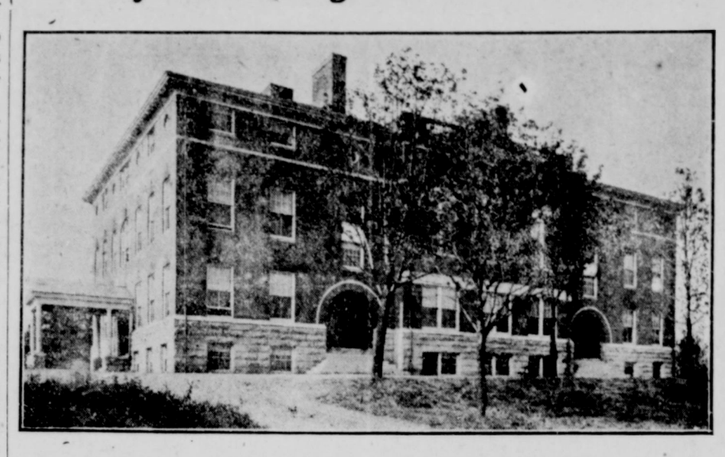

On Friday of last week the Norfolk County Teachers Association held their annual convention. The High school divisions met in Steinert hall at 9.30 A. M.

The first speaker was Philip W. L. Cox, professor of Secondary Education, New York University. Mr. Cox is undoubtedly a man of very considerable ability, but he is not a public speaker. His subject was "Next Step in the Readjustment of the Secondary School Curriculum" and after juggling some very weighty material, with no apparent design, for over an hour, he concluded, leaving his hearers really no wiser than when he began.

The second address was made by Elbert K. Fretwell, professor of Secondary Education, Teachers College, New York city, his subject being "Extra Curricular Activities and Citizenship". He instantly not only revived but stimulated the audience and held the closest attention, not so much by what he said as by his forceful and winsome personality. He loves youth and therefore, understands it, and he possesses that rare penetrating perception which goes deep into the personality of the student, finding the ability and characteristics that are slumbering there, and then proceeds to awaken and develop them.

In the afternoon at 2 o'clock both the elementary and High school members of the Association assembled in Tremont theatre. The business meeting was very efficiently conducted by the president, George H. Gilbert Jr. of Wellesley.

Frank Cody, superintendent of schools, Detroit, Mich., spoke on "Schools for Service". He gave a very clear and concise address, holding well to his subject. The Ford automobile industry alone evidently yields such a revenue to the community that it is willing and well able to invest the money in the public schools which in turn pay high dividends in service. In recent years Detroit has spent $18,000,000 in the construction of new buildings which are used by the public in every conceivable way—by political parties, various organizations of women, and for primary and regular elections. The Boy Scout movement has been taken over by the schools. A social science department has been organized which sends the teachers into the homes to look after the truant children and young people, instead of the police.—a step forward, surely. Mr. Cody said many advanced steps should be taken by the individual teacher.

The closing address was given by our Commissioner of Education, Payson Smith, who spoke on the subject of "Some Larger Aims of Education". He said a great deal of time had been spent in learning how to teach, but in the future every educational offering was going to be well scrutinized and the question asked why is this particular piece of educational work undertaken. He further said, "The education in the elementary school of today and the future must be, not to prepare a child for the next grade, not to prepare him for the next higher school, but to prepare him to obtain his growth or development. That aim does not disappear in the secondary school."

Mr. Smith affirmed that it was most important in a political, industrial and social way to release and develop the individual mind of our youth so that it will be courageous in facing truth, not on the basis of emotion, but on the basis of principle, and he said, "The great menace to Democracy today is not the material problems presented by industrialism, but the strong tendency to settle questions on the basis of personal selfishness or class interest." He closed his remarks with a strong appeal to be optimistic and to repudiate all ark and forbodingg tendencies.

The association was delightfully entertained throughout the afternoon by the Marion Bacon Instrumental Trio. The selections were well chosen and beautifully rendered.

It would be a good idea if Weymouth had a no-school signal that everyone could hear.

Would it not be a good idea to fumigate the schools on week-ends, to prevent further spread of sickness?

Whitman 19, Weymouth 0

Last Friday Whitman defeated Weymouth in a fast game at C. M. A. field. Weymouth out-played the heavy Whitman team in the first half, but the weight of the visitors showed upon the lighter Weymouth team in the latter part of the game.

In the first half Weymouth took the ball away from Whitman and twice had the ball inside the 20-yard line, but did not have weight enough to put it over. When Weymouth found they could not get any points by a touchdown, two drop kicks were attempted, but both were failures. At the end of the first quarter Whitman began to use rough tactics, but Weymouth, nevertheless, held until the last ten seconds of the first half, when a Whitman player picked up a fumble and ran 60 yards for a touchdown. Whitman failed to kick the goal. During the last ten seconds in the second quarter the umpire allowed three plays to be completed and the ball changed hands. A record! The umpire's watch either stopped or he fell asleep.

In the second half, Whitman's heavy weight began to tell and two touchdowns were scored. Only one goal after the touchdown was kicked. The game ended 19—0 in favor of Whitman.

The score of the Whitman game:

WEYMOUTH		WHITMAN
Murray, Duka, Branley	le	Turner
Gibson, Gilligan	lt	Conlon
Mathewson	lg	Jenkins
Dwyer	c	Irwin
W. Swift, Ahern, J. Swift	rg	Littlefield
Kelley, Gutterson	rt	Plausse
Frederickson, Beals	re	Hayden
Whittle	qb	Hedderig
Dorey	lhb	Millet
Mauro	rhb	Keneally
Wichert, Killeen	fb	Chiros, (capt)

	1	2	3	4	Total
Whitman	0	6	7	6	19
Weymouth	0	0	0	0	0

Referee, Frolio. Umpire, Ahern, Robertson. Linesmen, Whittle, Jacobs. Time 4—10's.

Weymouth, however, is not discouraged and will go forth and play the clean straight football that they have been taught against the Norfolk "Aggies" next Saturday at C. M. A. field, the game commencing at 3 P. M.

MR. KINGDON'S PARTING SHOT

In his closing service in the United Methodist Episcopal church, Columbus avenue and Berkeley street Sunday evening, Rev. Frank Kingdon, formerly of the East Weymouth church, scored the narrow sectarianism and intolerance prevailing in Boston. According to the Globe, he said in part:

"The supreme folly of Boston is a narrow sectarianism which cuts the city in two like a knife and prevents Boston from realizing its true place economically and culturally.

"There is one group of people who are socially minded, living in the reflected glory of their ancestors and refusing to acknowledge any newcomers as their social equals. This group are thoroughly un-American, not only because they cultivate an aristocratic spirit, but also because they develop the cult of the parasite instead of the worker.

"These pople will not bother Boston long, because the logic of events will destroy them. Special excursions will be run some day to see the last of the Back Bay Bostonians.

"Far more dangerous are the people who sew seeds of racial and religious hatred. Some of the people who ranted most about Germany's hymn of hate are so busy singing another hymn of hate that they apparently cannot take time to think what inconsistent blunderers they are.

"The Protestant who spends his time teaching hatred of the Catholics and the Catholic who continually emphasizes the perfidy of the Protestants are both simply enlarging the gulf between them.

"The un-Christian and un-American spirit of the A. P. A. and the K. K. K. never yet made a convert. Such fatuous intolerance only breeds intolerance in its opponents. God is not a native-born American white Protestant. He is the Father of us all, who makes His sun to shine on the just and the unjust".

Rev. Mr. Kingdon left this week to take up his new charge in Lansing Michigan.

THE NEW CHURCH SCHOOL of the OLD SOUTH UNION CHURCH OPENED AT 10 A. M. OCT. 7, 1923

It offers an approved course in religious education covering 12 years—three years each in Primary, Preparatory, Junior High and Senior High Departments. Diploma issued on graduation. A strong faculty has been secured.

The outstanding aim of the school is to train the moral, spiritual nature—to develop Personality and Character marked by reverence, honor, self-control, true chivalry.

All children and youth of South Weymouth, not affiliated with some other church, are privileged to enroll.

FRANCIS A. POOLE,
Principal
JOHN F. ROBINSON,
Supervisor of Instruction

—If you subscribe to the Gazette-Transcript you save money, for a purchase each week means more than $2.50 per year. You also have your paper delivered at the door, saving you the trouble and inconvenience of getting it. Why not subscribe and see what goes on in Weymouth each week.

Carpet Sweeper

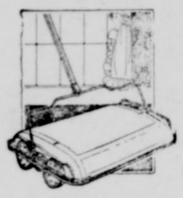

Special for Saturday only
Carpet sweeper only **$1.98**

Mahogany Pedestal

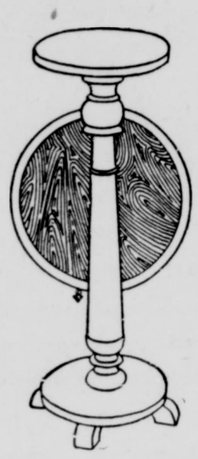

SATURDAY SPECIAL
Only one to a customer **$3.98**

Metal Table Lamp

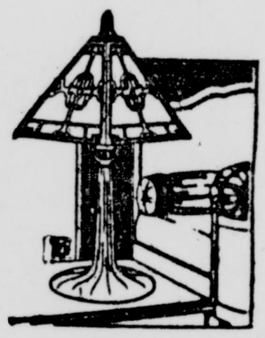

Saturday Only **$4.98**

Kincaide's Offerings Make Every Dollar Do Its Free Duty

IT'S EASY TO PAY THE KINCAIDE WAY!

Luxurious LIVING-ROOM SUITES

Exquisitely designed, richly upholstered. A wide range of styles and a diversity of colors and materials to choose from. You will find here two and three-piece living-room Suites, built to give a generation of service. Prices start in as low as **$149.75**

CREDIT TERMS TO SUIT YOUR CONVENIENCE

BUY YOUR DINING-ROOM SUITE NOW

Just the moment you see our large and varied exhibit of new styles in Dining-Room Furniture you will be impressed with their remarkable beauty and the very moderate prices on Furniture of such high quality. We have some remarkably beautiful 8-piece Suites at prices as low as **$147.50**

Magnificent Period Bedroom Suites

To lovers of fine Furniture our complete display of quality Bedroom Furniture will be indeed appealing. Arrayed for your inspection are all the new designs and finishes. The prices will give you no reason to buy inferior Bedroom Furniture. We are showing walnut, mahogany and bird's-eye maple in a wide range of prices as low as **$125.00**

EXTRA SPECIAL
Five-piece Bedroom Suites—consist of dresser, bow-end bed, chest of drawers, toilet table and bench..... **$99.75**

CONVENIENT CREDIT TERMS FOR THE ASKING

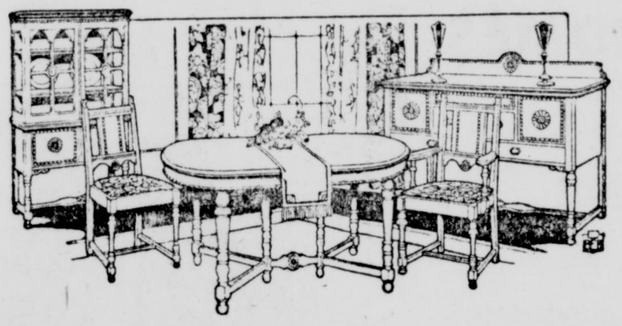

CREDIT TERMS GRANTED ON REQUEST

Smoking Stand

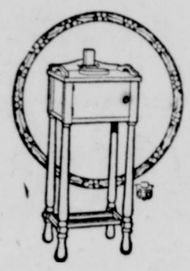

This Mahogany Smoking Stand like cut with haw and ash tray, only **$4.98**

Priscilla Work Table

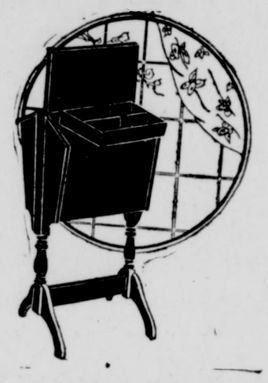

Mahogany Priscilla Vork ike picture, Special for Saturday only **5.98**

Silk Shade Lamp

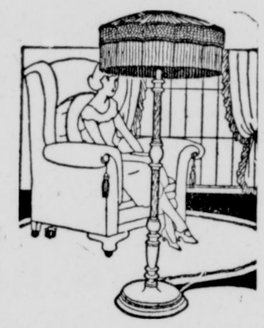

This handsome Silk Shade Lamp and mahogany base extra, Special for Saturday only **$12.85**

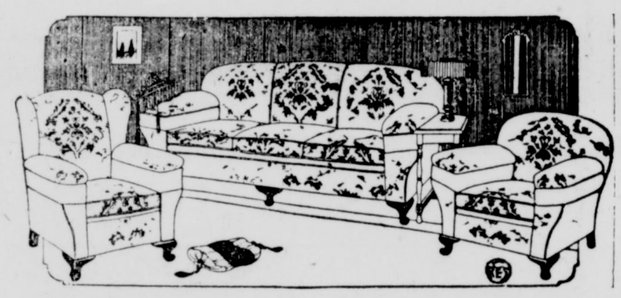

3-PIECE LOOSE CUSHION TAPESTRY SUITE **$127.50**

$15.00 CASH—$2.00 WEEKLY

During this month we have reduced the prices of all overstuffed suites in tapestry, velour and mohair ,from 20 percent to 50 percent below what they are marked and at today's wholesale prices the savings would be even greater.

Dresser Special

Finished in walnut with two large drawers and two small drawers. Complete with an extra large mirror. Regular price $32.50, now **$24.95**

A Charming Overstuffed Suite

This is a handsomely built Living-Room Suite of finest spring construction throughout, upholstered in fine tapestries and velours. Consists of roomy davenport, armchair and wingchair, all with wide arms and loose spring cushions.

3 Pieces $275.00 Values **$169.75** Convenient Credit Terms

Set of 4 Dining Chairs

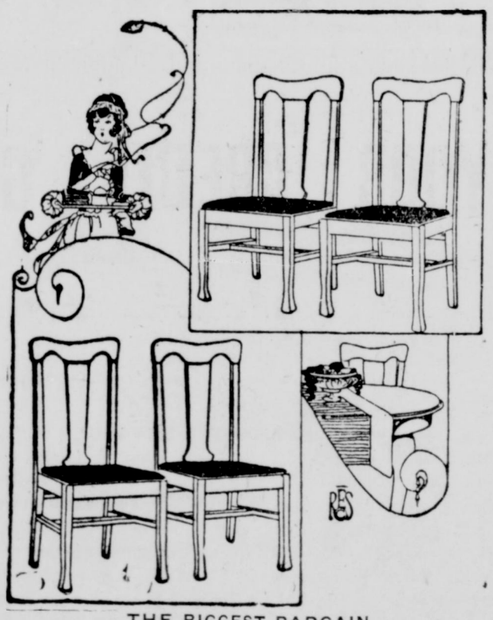

THE BIGGEST BARGAIN
ever offered,—four solid oak chairs with leather seats. Sold in Set of four at **$7.98** the set

Full Vanity Bed-room Suite

Finished in American walnut. Consists of bow-end bed, large dresser and full size vanity. Will last a lifetime. Chipack extra. **$139.50**

Oak Dining Tables

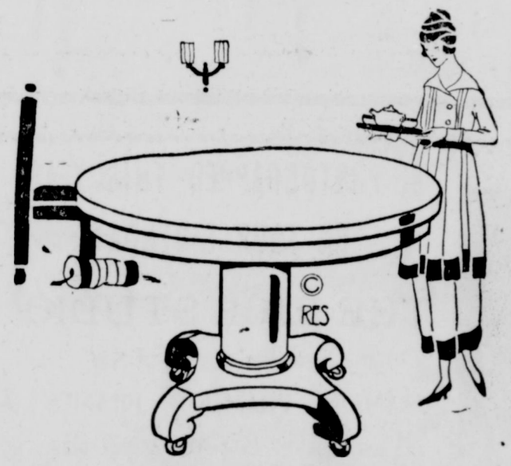

REMEMBER
Thanksgiving is coming. What about a new dining table? We have a good assortment; one specially priced for Saturday, only

$13.75

HENRY L.
KINCAIDE
& COMPANY
1495 HANCOCK STREET, QUINCY, Mass.

RALLY DAY, FIRST CHURCH

—At the Rally Day service at the First church Sunday School last Sunday the following received diplomas for perfect attendance: nine years—Robert Bates, eight years—Theodore Bates , five years—Mabel Emery (teacher), Virginia Emery, Eleanor Freeman; four years—Paul Bates, Louise Merrill; three years—Sylvia Merrill, Bertha Prouty; two years—Chester Lovell, Alice Lovell, Lawrence Rauch, Hilda Merill, Mary Millett, Miss Doris White (teacher), Miss Isabel Jones (teacher); one year—Kenneth Staples, Everett Staples, Annie Conway (teacher), Gladys Conway, Edwina Conway, Elsie Emery, Helen Moulton, Miss Helen Ries Campfire Girls of Weymouth Heights, there being a goodly number in attendance. The program opened with a piano solo by Robert Bates, which was enjoyed by all. This was followed by a radio concert; the stage was set to represent a person "listening in" and receiving the program of the evening, it being as follows: Station A. C. T. I. Campfire Girls headquarters, Weymouth Heights; vocal solo, "Dreamland" Madam Screetch; vocal solo, Tetrazini Conway; announcements; recitation by Amy Lowell Conway; vocal duet, Freemaniski Mayoli; lecture on table etiquette by Prof O. How Wise; signing off, Station A. C. T. I. Campfire Girls headquarters; goodnight; taps. The above was interspersed with jokes on the local people which made it extremely interesting. Another interesting part of the program was the farce entitled "Local and Long Distance" the cast being made up as follows: "George Davis" Mabel Emery; "Miss Brown" Esther Mayo; "Mary Jones" Virginia Emery; "Jonathan Doolittle" Bertha Prouty; "Mrs. Davis" Eleanor Freeman; "Mrs. White" Annie Conway; "Miss Slade" Gladys Conway; "Betty Parsons" Ruth Mayo The parts were all taken excellently. Miss Mabel Emery, enacting the part of a young man, is to be congratulated, in fact a good word about all would be in order if space permitted. The evening's entertainment concluded with a pleasing piano solo by Robert Bates.

THE BIRTHDAYS of all Adults of the Weymouths is wanted by THE GAZETTE

Name	Name .....
Street	Street .....
Year Born (may be omitted....	Year Born (may be omitted....
Month born	Month born .....
Day of month	Day of month .....

South Shore Insurance Agency

Established 1870

New Savings Bank Bldg., Washington Square,

WEYMOUTH

INSURANCE

of every description

Charles H. Chubbuck

successor to A. S. JORDAN & CO.

Weymouth 0098—Telephones—Weymouth 1275

We Advise Putting In NOW a

Cord of Dry Swamp Maple or Oak

for fireplace or to burn in heater on mild days.

IT WILL SAVE YOUR COAL

A. J. RICHARDS & SON

Telephone Wey. 0051

HOUSES HOMES

Built as you want them in a first class way

Or look at a couple I have just completed that are For Sale

Appraiser of Fire Losses

JAMES P. HADDIE

Over 35 years a Carpenter and Builder

Estimates given on all kinds of Building

Jobbing promptly attended to

No Carpenter or Building job too small or too large for us.

Commercial St., and Fisk Ave. or telephone Wey. 1314-M

BIG Results from LITTLE "Ads"

in the Gazette-Transcript

YOU

Can Afford This Latest Style Victrola at the Easy Terms of

$2.00 Weekly

You've been thinking of one — Why Not Have It Now —

KINCAIDE'S

1495 Hancock St., Quincy

BE PHOTOGRAPHED THIS YEAR ON YOUR BIRTHDAY

THE RICE STUDIO

9 Cliveden St., Quincy.

FRAMES ! FRAMES ! FRAMES ! !

The Short Street with the Bright Lights.

WINTER

With the coming of winter you should be sure that your Radiantfire is ready to use, your lights properly adjusted, and your range, in fact, all your gas appliances, are in proper adjustment.

Don't start the coal fire in your heater until you need heat all day.

Use the cleanest fuel that comes to your house. It can do your cooking twelve months of the year. It is quick, clean and dependable. No storage space necessary, no bill to pay until you use it.

Old Colony Gas Company

BRAINTREE 64, MASS.

If It Requires Heat--

You Can Do It Better With Gas

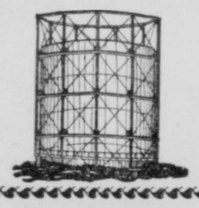

ENGLISH COTTAGE IS POPULAR TYPE

Becomes General Favorite Among Discriminating Home Builders.

HAS AN UNDENIABLE APPEAL

Picturesqueness of Quaint English Cottage Combines With Modern Arrangement and Furnishings to Make Ideal Home.

By WILLIAM A. RADFORD

Mr. William A. Radford will answer questions and give advice FREE OF COST on all subjects pertaining to the subject of building, for the readers of this paper. On account of his wide experience as Editor, Author and Manufacturer, he is, without doubt, the highest authority on all these subjects. Address all inquiries to William A. Radford, No. 1827 Prairie avenue, Chicago, Ill., and only inclose two-cent stamp for reply.

This seems to be a general favorite as to style of construction, judging by the number of similar designs which are now finding vogue among the architects, builders and house owners generally throughout the country. The appeal is undeniable. The bungalow pictured does not merely bring back to many who have migrated beloved memories of the old country, but to those who have always lived in America it suggests substantial, picturesque building, comfortable living, and a beauty which is real, because it is based upon sound good taste.

The combination of brick with timbered stucco, the chimney with its quaint chimney pots, and the distinctive windows lead us to look for similar quaintness in the interior. This can be made altogether a matter of individual taste. The floor plan is up-to-date and spacious, containing not less than three bedrooms besides the kitchen, dining and living rooms. The over-all dimensions are 39 feet by 43 feet.

The outside of such a home as this, to appear to the best advantage, needs the dressing-up value of ivy and shrubbery. There is, of course, the objection that the ivy is destructive, but we know of well-constructed stucco walls which have become ivy-covered without the least suspicion of disintegrating cracks. The color scheme is simple—a warm tinted brick, preferably reddish or brownish; brown stain on the timbered and window portions; on the gable cornices; and varicolored roof.

The recessed porch leads into either the dining room or the living room. Suppose we take the door at our left. We are in the living room, 17 feet by 14 feet, with a fireplace and two sets of windows; three and four on two sides. There is a hall which we enter from the living room; it can take us to the lavatory, through the side entrance vestibule into one of the three bedrooms, or into the dining room. One criticism of this plan might be that too much space is taken up by the provision made for corridors. This is purely a personal affair. The hall which leads to two of the bedrooms might be eliminated, with access to them and the bathroom being had through the dining room. However, it is undeniable that the hall space as planned does make for privacy.

The kitchen is well arranged, has a spacious pantry, and a refrigerator so placed that it is served through an icing door from the rear service porch.

Naturally, one associates a building of this nature with low-beamed ceilinged rooms, and furniture dark with age. However, it is possible to enjoy the spirit of these, without any depressing actuality, for however picturesque an old house's timbered interior may be, modern ideas of decoration might look for more cheerful treatment. We might compromise by making the interior trim a dark colored oak, or mahogany, or walnut, or staining some of the equally good lighter woods to get a darker color note. There would be cheerful paper patterns on the walls, for however gray English weather may be, the people who originated the cottages of this type make up for it by making their home interiors as bright and cheerful as possible. Jacobean furniture would go nicely in this house, and the window drapings could be more substantially heavy than usual; that is, for overdrapes one might utilize the heavier cretonnes, velvets, velours or broadcloths, in massy deep colors. But we would not suggest too much bright brass fittings for the fireplace; hammered brass or wrought iron does nicely, and does not take all the pleasure of a fireplace away by exacting more work than we gain comfort out of it.

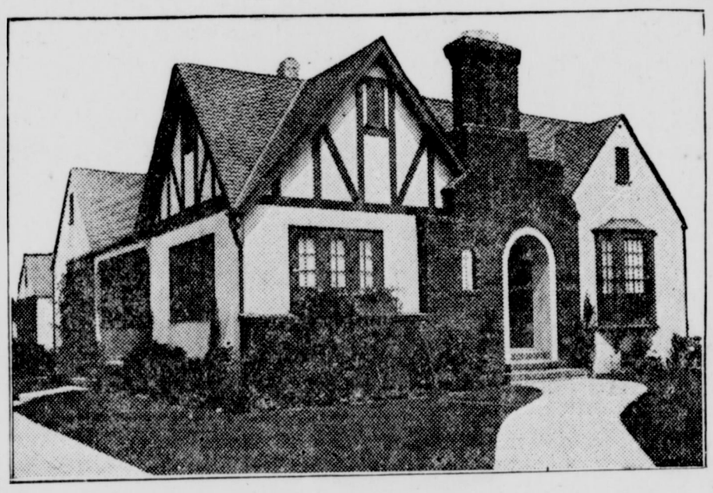

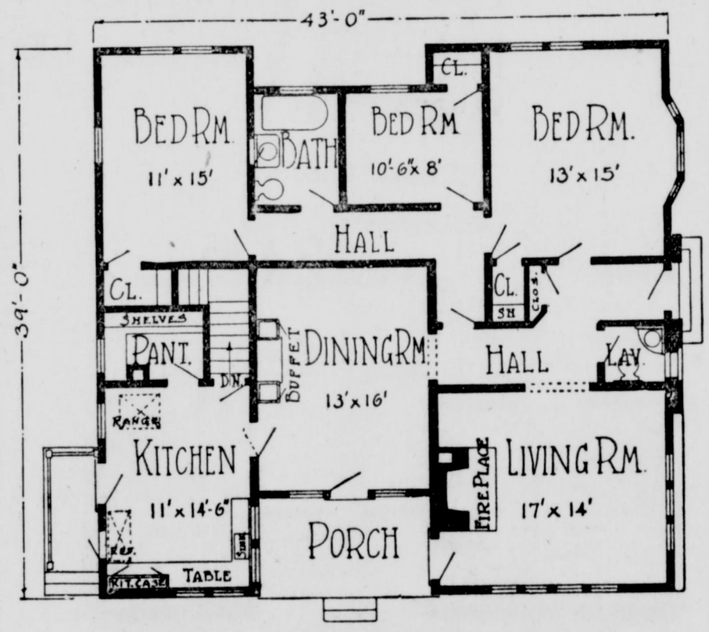

Floor Plan.

Naturally, one associates a building of this nature with low-beamed ceilinged rooms, and furniture dark with age. However, it is possible to enjoy the spirit of these, without any depressing actuality, for however picturesque an old house's timbered interior may be, modern ideas of decoration might look for more cheerful treatment. We might compromise by making the interior trim a dark colored oak, or mahogany, or walnut, or staining some of the equally good lighter woods to get a darker color note. There would be cheerful paper patterns on the walls, for however gray English weather may be, the people who originated the cottages of this type make up for it by making their home interiors as bright and cheerful as possible. Jacobean furniture would go nicely in this house, and the window drapings could be more substantially heavy than usual; that is, for overdrapes one might utilize the heavier cretonnes, velvets, velours or broadcloths, in massy deep colors. But we would not suggest too much bright brass fittings for the fireplace; hammered brass or wrought iron does nicely, and does not take all the pleasure of a fireplace away by exacting more work than we gain comfort out of it.

ANIMALS REST VARIOUS WAYS

Aged Dogs, Horses and Elephants Rest While Standing Up—Sloth Slumbers Upside Down.

Every kind of position is used for sleeping in the animal world.

The ordinary man sleeps either on his right or his left side, with his knees drawn up. When, however, he has endured extreme fatigue or prolonged pain a man may sleep in all sorts of positions. Men have been observed to sleep when standing or walking, when swimming the channel, or driving a horse, or even when bound to the stake.

Some animals, too, are able to sleep while standing. A dog, especially when old, may do so occasionally; a horse often does, while an elephant never lies down to sleep.

Long-legged birds, such as storks and gulls, have been observed to sleep balanced on one leg. Most birds, however, sleep with their heads turned round over their backs. Often their beaks are hidden among the feathers between the wing and the body. But there are some curious exceptions to this rule. The owl sleeps while sitting on a branch; while some Indian parrots and bats sleep only when suspended from a tree.

A duck is the most unconventional of all. This bird sleeps on the open water, and during its slumbers paddles itself with one foot in circles to avoid drifting to the shore.

Even such a bulky animal as the sloth sleeps upside down, hanging by its four feet and with its head tucked between the forelegs.

The posture adopted by the domestic cat is typical of many other animals. Foxes and wolves sleep curled up with their noses and the soles of their feet all close together and often covered by their tails.

Some animals sleep with their eyes open, others with them closed. Nearly all fish belong to the latter class, as do also hares and snakes. Salmon and gekfish are said never to sleep at all.

He Had Experience.

Spacer—"I believe that if Shakespeare were alive at the present time, and trying to live by his pen in London, the comic papers would reject many of his best jokes." Humorist—"I know it. I have tried 'em all."—London Tit-Bits.

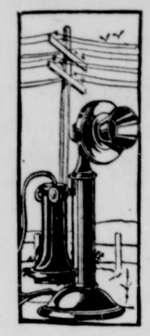

SALE OF LINOLEUMS

Phone Weymouth 1281-M

In Variety of patterns and excellence of quality, the Linoleums offered exceed any previous assortments.

It also affords you a chance to get acquainted with the splendid economy and convenience of Linoleum covered floors.

Ford Furniture Co.

7 Cottage Street, East Weymouth

Just around-the-corner from Broad Street.

ALVIN HOLLIS & CO.

DEALERS IN

COAL, HAY, GRAIN AND FLOUR

AGENTS FOR

NEW ENGLAND COAL AND COKE

Egg, Stove and Nut Sizes

ALSO AGENTS FOR

Lowe Bros. Paints and Varnishes

Pure Linseed Oil, Shellac

and Dutch Boy Lead

SOUTH WEYMOUTH Phone Wey. 0202

1923	NOVEMBER					1923
SUN	MON	TUE	WED	THU	FRI	SAT
				1	2	3
4	5	6	7	8	9	10
11	12	13	14	15	16	17
18	19	20	21	22	23	24
25	26	27	28	29	30	

IS YOUR CREDIT GOOD?

IF IT IS, KEEP IT GOOD—IF IT ISN'T, MAKE IT GOOD

Pay all your bills by the 10th of the month

WHAT IS A CREDIT BUREAU?

A credit bureau, adequately organized and efficiently handled, is an institution of value in improving the tone of a community's credit. It educates the community in the meaning of credit by orienting for its credit-givers the standing of its credit seekers. It translates thrift, sobriety, prompt meeting of obligations, right living into very real and concrete terms for each individual. Performance is recorded and made to count in his credit relations. A credit record can be established which will insure accommodation during a period of misfortune, or a reputation may be acquired which will cut off every credit avenue. Bad bills reduced and slow accounts eliminated lessen business costs and hence decrease living expenses for consumers. People who know these things are given incentive to make their actions measure to the credit standard. A credit bureau which realizes its possibilities quickens and invigorates the ethics of business relations in its community.

IF YOU VALUE YOUR CREDIT PAY YOUR BILLS PROMPTLY

—THE—

Retail Merchants' Credit Bureau of Brockton, Inc.

Any Legitimate Merchant Is Eligible to Membership—This Paper is a Member

J. F. SHEPPARD & SONS, Inc.

EAST BRAINTREE QUINCY

Telephones—Braintree 025; Quincy 0232 W or 2420

Ruxton's Express

FOR EVERY PART OF WEYMOUTH

East — North — South — Weymouth

To Boston 3 Trips Every Day

WEYMOUTH OFFICE—211 BRIDGE STREET
TELEPHONE 310

BOSTON OFFICES AT
57 Chatham Street 77 Kingston Street
284 Franklin Street

CAPEWAY BAKERY Inc. East Braintree

WE SPECIALIZE IN

REAL COOKIES

and our products in the list below are good:

HOMEMADE CAKES	SPONGE CAKES	POUND CAKES
LITTLE CAKES	FANCY CAKES	CUP CAKES
BREAD	RYE BREAD	RAISIN BREAD
GRAHAM BREAD	ROLLS	DOUGHNUTS
PIES	SCOTCH MEAT PIES, WED. and SAT.	

How to Advertise

MEN have always advertised — first themselves and their deeds; then their religion; today, their products and business.

The most effective advertising today is through the printed word — and right there is where we are qualified to serve you.

Gazette and Transcript

East Weymouth Phone Weymouth 0145

Best time of the year to build

FOR PLANS AND ESTIMATES

SEE **Thompson Building Co.** Carpenters & Builders

Up-to-date Carpenter Shop Equipped for Making and Repairing Screens and Furniture.
Lathe and Band Saw Work.
Screened Doors and Window Screens Made to Order.

Telephone 294-W **Henry C. Thompson** 564 Broad Stree East Weymouth

TWO TELEPHONES

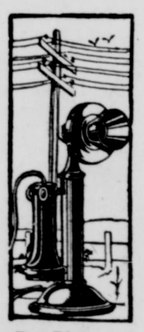

Day Phone Wey. 0145

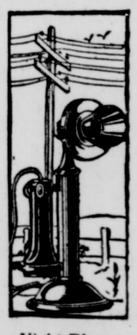

Night Phone Wey. 0309-R

Always at your service

Weymouth Gazette-Transcript

NOT ENTIRELY ARTIFICIAL

"I was deceived in you," complained the husband. "Your teeth are handmade, your complexion is artificial and your hair is another's. You are wholly false."

"No, not wholly," she replied. "I have a mind of my own, as you very well know."

And he was forced to admit the bitter truth of her statement.—Boston Transcript.

Worse.

Some one remarked to a visiting international celebrity: "I suppose many people attend your lectures merely to boast that they saw you?"

"Yes," he replied, "and it is even worse than that. Some do so for the privilege of saying they seen me."

Modern Times.

She—Haven't we met some place before?

He—Yes; we were married once.

She—Were we? I don't remember your face. Prove it.

He—You have a scar on your left ear.

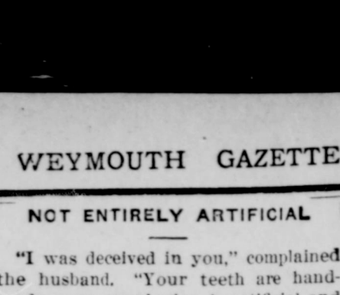

BOTH DECEIVED

She: You promised me when I married you that I could have everything money could buy.

He: Yes, and I thought you had the money.

Ill-Chosen Metaphor.

He—Were I a raindrop and you a rose,
Do you know what I'd do?
She—Why, you'd evaporate, I suppose,
And so I'd be rid of you.

Egotism.

Mrs. Newlywed (at breakfast)—It's really awful the way you snore, Rollo, dear. Can't something be done to stop it? It's very annoying.

Rollo—My dear Lulu, I assure you it doesn't annoy me in the least.

To Impress the Judge.

"You say she has engaged a domestic instructor. Does she intend to go upon the stage?"

"Oh, no. She has sued her husband for divorce and is preparing for her appearance in court."

Twisted Her Meaning.

Mother—Robert, stop that noise! If you don't mind I'll send you out of the room.

Bobby—But I do mind; I want to play here.

What a Girl Likes.

"I don't see how you can stand Fred as an escort. He doesn't dance."

"Oh, you're mistaken. He dances attendance better than any other man I know."

To Complete the Show.

He (at freak art exhibition)—Only the artists can tell what these pictures mean.

She—Then I think they ought to hang the artists, too.

Just a Woman's Way.

Hostess—You can't imagine how bad my husband's eyesight is getting. Only today he mistook me for the nursemaid.

Her Friend—And she is such a pretty girl, too.—London Opinion.

Had a Run for Girl's Money.

Miss Hunter—They say Hunter had to propose to Miss Riche six times before she accepted him.

Catte—She certainly gave him a run for her money.—London Answers.

No.

Beech—Can your wife appreciate a joke?

Ashe—Well, she says I am one, and I know she doesn't appreciate me.—London Answers.

Office Amenities.

Bookkeeper—Coal and diamonds are really made of the same substances.

Stenographer—Well, I'll take diamonds. I don't care for the carbon copy.

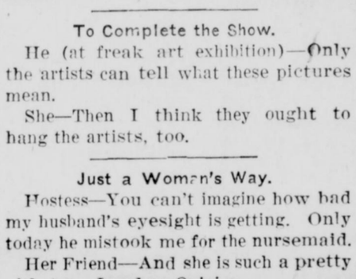

WELL SUITED

Mr. Chocolate Drop—I am very partial to blondes.

Miss Marshmallow—And I just adore dark men.

Less Interesting.

If all the people told the truth,
As through this world they walk,
We would be better, but, in sooth,
We'd miss some sprightly talk.

A Martyr.

Wife—So you expect to get into heaven by hanging onto my skirts?

Hub—No, but I might by showing St. Peter the bills for them.

Less Embarrassing.

Wife—It's no use, William; I can read you like a book.

Hub—Then I wish you'd do more reading and less questioning.

Some of us
REMEMBER
This Week in History
10—20—30—40—50
Years Ago

10 YEARS AGO

Gazette, October 24, 1913

Body found in woods off Green street

Citizens Association reported at length in favor of new school house in Ward Three as Tufts building, Hunt school and Lincoln school are overcrowded

Rev. A. E. Wright addressed Men's Club of Third Universalist church on "National Tendencies"

Weymouth council, K. C., elected Edward F. Butler grand knight

Weymouth High lost to Hingham High 26 to 6

"Julius Caesar" subject at meeting of Village Study club

Harvest bazaar by W. R. C. operetta "Mrs. Bouncer's Boarders" presented

Guests night of Monday club at Odd Fellows Opera House; comedy of "The Sisterhood of Bridget" presented

Thomas McCarthy given surprise party on 21st birthday

Kings Daughters entertained by Mrs. F. O. Wellington at musicale

Presentation to J. Walter Howley by street railway men

Married—John Walter Howley and Kathryn V. R. Bowles, Ralph Tirrell and Elizabeth Frances Connolly, Dr. Vincent M. Tirrell and Rose E. Russell, Harvey B. Chapney and Marie Evans, Walter G. Philbrook and Mary Eveline Sherman

Died—Walter F. Sanborn, Benjamin J. Loring, George W. Osgood

20 YEARS AGO

Gazette, October 23, 1903

Corner stone laid of Registry of Deeds Building at Dedham

Col. Edward Anderson spoke on "Women in the War" at meeting of Old Colony club

"Gentlemen's Night" of Monday club; music by Hunt's orchestra; character sketches by Mrs. Myra Churchill Holmes; Gazette printed list of those present

Everett N. Hollis entertained at Uneeda Rest cottage at Wessagusset

Harvest dinner by Pilgrim Sewing Circle; Mrs. W. A. Drake chairman of committee

Third Universalist church planning to observe 50th anniversary

Comedy of "Mr. Bob" presented at Unitarian church by Walter L. Raymond, William J. Colby, Edwin W. Hunt, Mrs. E. E. Sherman, Miss Bragg, Anna B. Bates, Addie Brooks

Mr. and Mrs. Charles W. Baker observed second anniversary

John Curren, 15, accidentally shot in right elbow

Abington High defeated Weymouth High 5—0

Deputy George S. Marsh made visit to Orphans Hope lodge

Reform club meeting in charge of Mrs. Henry B. Raymond

Married—Alvin C. Thayer and Bernice E. Child, Dr. Sullivan MacCallester and Emma Fay Parker

Died—Leonard Thomas Mitchell, Stephen D'Arcy, John Clavin, Daniel L. Hart

30 YEARS AGO

Gazette, October 27, 1893

Jesse Couthoni Concert Company gave entertainment at South Weymouth

Ladies Night of Columbian club of East Weymouth

Monument to Alfred C. Munroe A. A. Gen. Dept. of Massachusetts dedicated at Fairmount cemetery

Total enrollment in public school 1950

D. D. G. M. Charles T. Burr visited Orphans Hope lodge

Em. Sir W. H. H. Soule visited South Shore commandery

F. L. T. circle disbanded and Rebekah circle formed with Mrs. Alice A. Drew as president

Mrs. B. S. Lovell elected president of Ladies Cemetery Association

James Conroy met with accident on train

Pool tournament of Norfolk Cycle club opened

Preparation to build electric railway on Pleasant street

Annual ball of North Weymouth baseball club

Elijah Tilden surprised on 63d birthday

North High football eleven defeated Hingham High 8—0

Garfield club celebrated second anniversary and 401st of America, Benjamin D. Blanchard president; speakers, Fred W. Raymond, Rev. Mr. Day, C. B. Cushing, Mrs. George W. Baker, Miss Mary Tucker, W. F. Winsor, I. M. Norcross, D. M. Easton, Preston Lewis, Rev. Daniel Evans, Dr. J. C. Fraser; medal presented Henry Walker

Married—Herbert A. Thayer and Annie P. Thayer

Died—George F. Cleverly, Nancy B. Nash, Isaiah Hayward, W. H. Crockett

40 YEARS AGO

Gazette, October 26, 1883

Mechanics Temple of Honor surprised by lady friends; entertainment and supper

Deputy Sheriff Washington M. French of Quincy attacked with paralysis

Lasters of M. Sheehy & Co. on strike

Mr. and Mrs. Alphonso Cain observed 15th wedding anniversary

Delphi council observed 16th anniversary—music, readings, supper

Paper festival of Mission Circle of East Congregational church

E. W. H. Bass of Quincy installed as commander of South Shore commandery

Apron festival of W. C. T. U. at North Weymouth

Married: George W. Burgess and Ruth J. French

Died: John F. Pratt, Margaret M. Cleverly, Martha R. Blanchard

50 YEARS AGO

Gazette, October 24, 1873

Amazon and Conqueror entered firemen's muster at Peabody but did not take a prize; the former was accompanied by the Metropolitan band, and latter by StSetson's Weymouth band

George H. Dyer, while asleep, swallowed his false teeth

Braintree had 838 voters, there being 48 Thayers, 29 Arnolds, 20 Dyers, 19 Hobarts, 19 Haydens, 18 Frenchs and 18 Holbrooks

Rev. F. P. Chapin installed as pastor of First church, succeeding Rev. J. Emery

R. W. Walker commenced the manufacture of perfumes

Principal G. F. Chase of South High school lectured on "What, When and How"

Braintree voted to establish Fire Department and elected Charles W. Proctor chief engineer

Boy fell into river in attempt to jump on to draw bridge on Quincy avenue; rescued

Died: Elmer R. Randall, 18

HOW'S THIS?

HALL'S CATARRH MEDICINE will do what we claim for it—rid your system of Catarrh or Deafness caused by Catarrh.

HALL'S CATARRH MEDICINE consists of an Ointment which Quickly Relieves the catarrhal inflammation, and the Internal Medicine, a Tonic, which acts through the Blood on the Mucous Surfaces, thus assisting to restore normal conditions.

Sold by druggists for over 40 Years.
F. J. Cheney & Co., Toledo, O.

Weymouth Deliveries
Tuesdays and Fridays

SELL or BUY
YOUR
Real Estate
WITH
Chamberlain & Burnham, Inc.

One of New England's Best and Largest Real Estate Clearance Houses

No charges unless we sell

294 Washington Street, Boston
Tel. Congress 3053—4527

Local Manager:
ARTHUR P. POPE
20 Congress Street, Weymouth
Tel. 1284-W

Do You Want To Sell Your Property?

Then list it with a reliable up-to-date real estate office. We have customers for properties in the Weymouths, Braintrees, Hingham, Randolph, Holbrook and the surrounding towns. We make no charge unless property is sold through our efforts.

Henry W. Savage, Inc.
10 State Street, Boston, Mass.
Tel. Fort Hill 6660
FRANK A. PRAY, Agent
Wey. 1035 97 Broad Street

Real Estate

INVESTMENTS
MORTGAGES
NOTARY PUBLIC

Property owners wishing to turn their property into CASH call W. W. HACKETT, Columbian Sq., So. Weymouth

Tel. Wey. 0537-R

IRA K. STURTEVANT
Piano and Furniture Moving and Jobbing
Long distance and storage
105 Middle St.,
EAST WEYMOUTH
Tel. Wey. 1070M

The Gazette
WILL SELL IT—
ANYTHING

JAMES H. PITTS
Certified
Plumbing and Heating Contractor
Sanitary Conditioning
All work promptly attended to
Bicknell Square, North Weymouth
Phone Weymouth 1390 8tf

RAY O. MARTIN
Plumbing and Heating
Stoves and Ranges, new and second-hand; also repairs. Agent for the famous Glenwood Ranges
Estimates cheerfully given on all kinds of work.
Washington Square, Weymouth
Tel. Wey. 0103R

JOSEPH CREHAN
PLUMBER
And Sheet Metal Worker
16 King Ave., Weymouth
Tel. Wey. 0878M

T. J. CONNOR
Practical Plumber
Steam, Hot Water and Warm Air Heating. Sheet Metal Work.
General Repairing
Estimates cheerfully given
Satisfaction guaranteed
25 Pleasant St.,
SOUTH WEYMOUTH
Tel. Wey. 0134J

John J. Gallagher, Inc.
Telephone Granite 1911—1912
Manufacturers' Agent and Wholesaler in
Mason's Supplies and Building Materials
PAINTS, OILS and HARDWARE
230 Water Street
93 Federal Avenue
Quincy tf

J. H. PRATT CO.
GENERAL TEAMING AND JOBBING
89 Hawthorne St., East Weymouth
Tel. Wey. 0399M

WEYMOUTH FIRE ALARM

12—River and Parnell sts.
13—Bradley Fertilizer Works
14—Wessagusset road.
114—Wessagusset and Hobomack rds.
15—Bicknell square
115—Pearl and Norton sts.
16—Bay View st.
116—Bridge and Saunders sts.
17—Sea and North sts.
18—Lovell and Bridge sts.
19—Church and North sts.
21—Broad and Whitman sts.
23—Jackson square
24—Electric Light Station
25—Grant and High sts.
26—Cedar st.
27—Wharf st.
28—Commercial and Putnam sts.
29—Strong's factory
221—Shawmut st.
223—Broad st. near Essex st.
224—Central Square
225—Middle st., near Lake street
226—Charles st.
227—Lake Shore drive
272 Keith's shoe factory
31—Summer and Federal sts
32—Congress and Washington sts.
34—Front st., beyond Federal st.
35—Prospect and Granite sts.
36—Garfield square
37—Engine House No. 3
38—Washington square
39—Lumber Wharves Commercial st.
41—Lovell's Corner
42—Elm and Pleasant sts.
43—Nash's corner
45—Park ave. and Main st.
46—Middle and Washington sts.
47—Pleasant and Canterbury sts.
48—Lake View Park
49—Pratt schoolhouse
472—Lakewood Grove and Birches
51—Pleasant st., front Otis Torrey's
52—Engine House No. 5
53—Independence square
54—Pond st., front Hollis' mill
55—Pond st., front W. H. Robinson's
56—Thicket and Pond sts.
57—Union st., May's corner
58—Union st., front Henry Chandler's
61—Randolph and Forest sts.
62—Main st., front E. C. Staples'
63—Columbian and Forest sts.

SIGNALS

SECOND ALARM—Six blows, followed by box number

GENERAL ALARM—2-2-2-2-2

ALL OUT—Two blows

Three blows on the alarm calls the Chief

LOST CHILD—4-4-4, followed by box number nearest to where child lives.

NO SCHOOL: 2-2-2 sounded twice. It will be sounded at 7.30 A. M. for no sessions in all the grades; at 8 A. M. for no sessions in Grades I to IV inclusive in the forenoon; at 11.45 A. M. for no sessions in Grades I to IV inclusive during the afternoon; and at 12.45 P. M. for no sessions in all the grades in the afternoon.

Plant Perennials Now

They will bloom next Spring

Big clumps of Hollyhocks, Larkspurs, Canterbury bells and others at bargain prices. We will do the planting if you wish.

WEYMOUTH NURSERIES
65 Church St., Weymouth Heights
Tel 0287R

The Gazette

WILL SELL IT--

ANYTHING

Willard J. Dunbar & Son
UNDERTAKERS
AND
EMBALMERS
802 BROAD ST., EAST WEYMOUTH
Lady Assistant Motor Service
Telephone Weymouth 93

C. C. SHEPHERD
Formerly with J. S. Waterman & Sons of Boston.
FUNERAL DIRECTOR--EMBALMER
WEYMOUTH SO. WEYMOUTH
170 Washington St. 134 Pleasant Street
Telephones, 1010-R—W
Lady Assistant Mrs. Shepherd
Night and Day Service

DANIEL H. CLANCY
UNDERTAKER
Washington, St., Weymouth
CARRIAGE AND MOTOR SERVICE
Telephone, Weymouth 814 W

Joseph W. McDonald
398 BROAD STREET
Registered Embalmer
And Funeral Director
Tel. Weymouth 45-W

C. L. RICE & SON
Funeral Directors
AND
Embalmers
294 Union Street, Rockland
Telephones
Office 56W Residence 56R
Res. 331M Night Calls 56F
Rockland Exchange

Thomas Carrigg & Son
Designers and Manufacturers of
ARTISTIC
MONUMENTS
IN ALL KINDS OF GRANITE
Also Building Work
JOBBING
Show Yards and Works : Weymouth St
HOLBROOK, MASS.
Telephone, Randolph 196-W
Save Agents Commission
Buy off the man who does his own work, with 38 years' experience.
Telephone or write and auto will go any distance to show you our stock on hand.

W. C. TINGLEY
Manufacturer and Designer of
ARTISTIC MONUMENTS
HEADSTONES and MARKERS
Works : 275 East Street,
East Weymouth
Tel. Wey. 1203-W

For Sale

APPLES FOR SALE
Hand-picked Baldwin and Greening apples for sale $1.50 per bushel. Mrs. J. L. Bean, 220 Pond St., South Weymouth, tel. Wey. 0171W. 2t,43,44

SEDAN FOR SALE
Hupmobile sedan, 1921, privately owned and driven. Call Wey. 0814W. D. H. Clancy, Washington St., Weymouth. 1t,43

LOAM FOR SALE
About 100 loads of very rich loam at $1.50 per 2-horse load; at Weymouth Heights. This is a rare opportunity. Take advantage of it. M. Sheehy, 401 Broad St., East Weymouth. 2t,42,43

FOR SALE, CHEAP
Depot wagon, carriage, single sleigh ice chest (Eddys), horse lawn mower in good condition. Tel. Wey. 0547M. 3t,42,44*

FOR SALE
1919 Ford truck, 1922 Ford sedan. Apply to H. F. Belcher, Rose Tea store, Lovell's Corner. Tel. Wey. 0297M. 3t,42,44*

LISTEN! PULLET SALE
Fine flock of large healthy pullets, free range, $1.75 and $2 each. Reds, Barred and White Rocks, 19 Allerton St., Hough's Neck. Tel. Granite 3518W Martell's poultry farm. 42,44*

DODGE CAR FOR SALE
Dodge touring car 1922 real good. Light delivery truck ready to work, convenient terms arranged. For demonstration. Call Wey. 0422J. 3t,41,43*

BUILDING LOTS
Corner Commercial and North Sts., Weymouth Heights, near depot and trolley service, restricted, exceptional location for business people, good neighborhood; don't miss this chance! Easy terms if desired. M. Sheehy, 401 Broad St., tel. Wey. 0663M, Cong. 2516. 41,48

CABBAGES FOR SALE
Buy your winter's supply now at 3c a lb. direct from the farm. Cabbages are rich in vitamines. Cook only 30 minutes. Loose heads for poultry 3c each. T. F. Kelley, 489 Pond Street, South Weymouth, tel. Wey. 0179R. 3t,41,43*

PIANO BARGAIN
Beautiful upright piano for sale, price $75, only $15 down and $5 per month; moved free, including my music cabinet, bench, scarf; have given up housekeeping; write quickly. "Mrs. C.", postoffice box 2561, Boston. 5t,39,43*

—Now is the time to become an annual subscriber of the Gazette-Transcript, and have the paper sent by mail every Friday noon. Less than 5c per copy by the year.

BORN

FRATUS—At Weymouth Hospital on Oct. 16, a son, to John W. and Nettie (Berg) Fratus of Fort Hill, Hingham

WILLIS—In Boston Oct. 12, a daughter, Clarissa Elizabeth, to Arthur A. and Margaret (Courtney) Willis of East Weymouth

RIVOINE—At Weymouth Hospital on Oct. 6, a son, to Emmanuel and Germania Rivoine of Braintree

HARRIS—At Weymouth Hospital on Oct. 16, a son, Leon Francis, to William J. C. and Adalaide (Delbowmeau) Harris of Hanover

MARRIED

SAVAGE—JERMYN—In Cohasset on Oct. 20 by Rev. J. C. Justice, Carwin R. Savage of Cohasset and Olive T. Jermyn of Weymouth

DOWD—SPENCE—In Randolph Oct. 22 by Rev. F. P. Hannawin, George T. Dowd of Weymouth and Mary F. Spence of Randolph

WRIGHT—CROUD—In Weymouth on Sept. 6 by Rev. John B. Holland, Dwight Wright of East Weymouth and Catherine Croud of East Braintree

THRELFALL—THURSTON—In Weymouth Sept. 6 by F. L. Driscoll, James E. Threlfall of Somerville and Marian E. Thurston of East Weymouth

JOHNSON—SIMPSON—In Quincy on Oct. 18 by Rev. Henry R. Nelson, Andrew W. H. Johnson and Florence H. Simpson, both of South Weymouth

DIED

PARROTT—In Weymouth Oct. 20, Lucy Augusta, widow of Josiah Rice Parrott of 32 Broad street, aged 88 years, 10 months and 10 days

LEAVITT—In South Weymouth Oct. 17, John P. Leavitt of 851 Front street, aged 75

OTHER BIRTHS
MARRIAGES AND DEATHS
SEE PAGE EIGHT

INTERESTING SOUTH SHORE NEWS BUDGET

News Every Week from

Hingham	Rockland
Hull	Norwell
Cohasset	Pembroke
Scituate	Hanover
Marshfield	Holbrook
Duxbury	Braintree
Abington	Quincy

All these South Shore towns

—South Shore travel will appreciate it very much when the bridge at Neponset and Quincy and Boston rebuilt the approaches.

—The Ladies Auxiliary of the Rockland Post, American Legion, have been holding three days fair.

—South Shore auto owners will appreciate the fact that they may secure registration for 1924 at Quincy after Nov. 5.

—The Gazette-Transcript is for sale at Cohasset, Hingham, Braintree, Quincy and Wollaston, also at East Weymouth depot.

—Mary E. Smith died in Boston on Sunday, the interment being in the High Street cemetery at Hingham.

—At the meeting of the Scituate Woman's club on Tuesday, Mr. Alden G. Alley spoke on the League of Nations, and there was a musical program.

—A roll call and reunion of the Congregational church at Whitman was held last evening.

—An all-day meeting of the Hingham Woman's club was held on Monday in the John A. Andrews house. The millinery classes met at 10.30 and 4 with Miss Beatrice Fowler as teacher.

—At Plymouth on Saturday the Okos of Brockton were defeated by the Plymouth Town Team 6—0.

—Edward Avery, one of the Selectmen of Braintree, is at the Quincy Hospital, all the duties of the board now devolving on one member.

—At Plymouth on Saturday Miss Charlotte W. Bumpus became the wife of Peter W. Winter. The bride was attended by her sister, Miss Dorothy Bumpus.

—Capt. William Payne gave his illustrated lecture on "Australia, the Wonderland of the World", before the Woman's club of Whitman on Wednesday evening.

—Rockland will have a "Community Day" next month with L. E. Blanchard as chairman.

—The Knickerbocker club will give the first of a series of entertainments under the auspices of the Braintree Teachers Association.

—The W. R. C. of Scituate held their annual harvest supper last evening, the supper at 7 was followed by an auction sale of vegetables.

—Plymouth Post, American Legion, will observe Armistice day with a ball; Louis Sadow is chairman.

—The Wompatuck Social club of Hingham has formed a bowling league with twelve teams.

—The construction of the new Rockland street in Hingham now requires a detour from Hingham centre through North Cohasset, via Hull street, to West Corner.

—Considerable damage was done to boats along the South Shore by the severe northeaster of Tuesday morning.

—Congressman Tague of Charlestown spoke on Tuesday evening at the meeting of the Commercial club of Rockland on affairs at Washington.

—The annual inspection of the W. R. C. at Pembroke took place on Tuesday. The inspecing officer was Mrs. Webb of Scituate. Inspection at Hanson will take place Oct. 27 and at Scituate Nov. 8.

—Samuel Andrews Cushing, commander of Edwin Humphrey Post, G. A. R., of Hingham, died on Tuesday, funeral services being held this afternoon.

Along the
SOUTH SHORE
The Gazette-Transcript
is for sale at

News Stand, Cohasset depot
News Stand, Hingham depot
News Stand, East Weymouth depot
Kelley's, near Braintree depot
Carlson's, near Quincy depot
Barlow's, near Wollaston depot
News Stand, Rockland

Every Week a Column
SOUTH SHORE NEWS

Five Fashion Features in

OVERCOATS

JUST the type of Coat you've had in mind may not be among these five super-style models. That doesn't mean that it isn't in this stock—everything desirable is.

The above five styles, however, are fashion favorites for Fall. That is why we have put such extraordinary effort back of them in variety and in value. Featured here in an interesting group at

$32.50

OTHER OVERCOATS $19.50 to $52.50

Kuppenheimer Suits
$35, $40, $45, $50

Other Good Suits
$22.50 $24.50 $27.50 $32.50

UNDERWEAR

COOPERS	DUOFOLD	GLASTENBURY	SPRINGTEX
Union Suits	Union Suits	Shirts or Drawers	Shirts or Drawers
$1.85 to $3.25	$2.95 to $4.95	$1.75 to $2.85	$1.15

SWEATERS $2.45 to $11.75

OUR GUARANTEE
To Sell You Clothes of Equal or Better Quality, at Lower Prices Than You Will Find in Any Boston Store
YOUR MONEY BACK—IF YOU SAY SO

OPEN FRIDAY EVENINGS

REMICK'S
GOOD CLOTHES
"Less Than Boston Prices"
THE BIG STORE QUINCY

WE GIVE LEGAL STAMPS

ST. JAMES THEATRE

"Lawful Larceny" a melodramatic comedy by Samuel Shipman, will be this week's offering of the Boston Stock Company at the St. James.

The play deals with a duel between two women for the love of two men. It begins with the husband's confession to the wife, who has returned to him after a visit, that he has been ruined financially by another woman.

The unexpected complications of this play are well created to hold interest. The play offers some admirable roles for the Boston Stock Company. Mr. Gilbert will be seen as the husband, Miss Bushnell as the wife, Miss Roach as the adventuress, and Mr Darney as the Don Juan, with the full cast of the company in the supporting parts. Stage Director Godfrey and Scenic Artist Hanson promise something unusual in staging and effects.

TREMONT TEMPLE

The Universal Production of Victor Hugo's "The Hunchback of Notre Dame", which begins its seventh week next Monday at Tremont Temple, Boston, where it has been breaking all box-office attendance marks, is a picture that has a special appeal to every member of the family.

Aside from its lavish settings, the notable cast headed by Lon Chaney and including such favorites as Ernest Torrence, Patsy Ruth Miller, Norman Kerry, Raymond Hatton and Tully Marshall, and the impressive orchestral program, there are other phases of this screen version of Victor Hugo's immortal tale that have an absorbing interest, including one of the world's greatest love stories.

WE WILL WRITE AND ILLUSTRATE
Each month the Gazette & Transcript receives a "Ready to Set Ad Service" and a "Ready-to-Use Cut Service" of 32 pages from the Western Newspaper Union, which is really wonderful and improves each month. No extra charge is made for these illustrations and suggestions. Come in and see them, and use them; something of real value.

AUXILIARY FAIR

A two-days fair of the Ladies Auxiliary of Gen. James L. Bates camp was held Monday and Tuesday in G. A. R. hall, the general committee being Mrs. Laura Batchelder, Mrs. Almina Robinson, Mrs. Estelle Richards and Mrs. Hattie Farrar

The tables were in charge of the following:

Fancy—Mrs. Laura Tougas, Mrs. Emma Hawes and Mrs. Agnes Abbott

Candy—Mrs. Margaret Higgins, Mrs. Hannah Abbott and Mrs. Ethel Lindsay

Food—Mrs. Almina Robinson and Mrs. Estelle Richards

Ice cream—Mrs. Bertha Maynard and Miss Bertha Newcomb

Domestic—Mrs. Mary Flint, Mrs. Hattie Farrar and Mrs. Nettie Stever

W. R. C. table—Mrs. Caroline Sewell Mrs. Mary White, Mrs. Jennie Keene, Mrs. Mary Woodbury, Mrs. Elizabeth Abrams, Mrs. Lizzie Burr and Mrs. Alice Shoales

D. of V. table—Mrs. Helen Lewis, Mrs. Clara Maynard and Mrs. Mary Brassill

Supper—Mrs. Planche Briggs and Mrs. Fannie Smith.

The entertainment consisted of the comedy "The Girl that Paid the Bills" by Mrs. Francis Rea, Mrs. David Hughes, Miss Alta Hawes, Miss Mabel Tobey, Roland Smith and Malcolm French. The stage manager was Mrs. Bertha Maynard. The proceeds will go to the working fund of the auxiliary

—To reach all the readers in any suburban town of Boston you must use all the big dailies, the use of one good weekly in any town is the cheapest, best way, and reaches many more readers.

—If you subscribe to the Gazette-Transcript you save money, for a purchase each week means more than $2.50 per year. You also have your paper delivered at the door, saving you the trouble and inconvenience of getting it. Why not subscribe and see what goes on in Weymouth each week.

TRY A FOR SALE "AD" BIG RESULTS from little "Ads"

PLOWING THE ORCHARD

Fall plowing of the orchard is practiced with good results by many successful growers. They have discovered that under certain conditions of soil and latitude it helps promote an early, vigorous growth in their trees.

Vitality of the fruit spur they have found has a great effect on fruit bud formation, and the set of fruit for the next year. This vitality is largely a matter of the length, growth and the number of leaves that the spur makes early in the season after the blooming period.

This means that if the trees are to receive the greatest benefit from cultivation, the orchard should be worked in the spring by the time the trees come into bloom. This early preparation will help make conditions more favorable for the production of the nitrates upon which the early growth is dependent.

If the plowing of the orchard is left until spring it frequently means that the rush of the farm work delays orchard cultivation until June. Started at that time, it will not give the best results.

Fall plowing is not to be followed, however, without using judgment, the state agricultural college warns. Its success will depend primarily upon the character of the soil. In clay or loam soils, it is entirely safe, but in sections where the soil is distinctly sandy, if the winters should be severe or without the usual covering of snow, it may result in winter injury to the roots. Neither is it to be followed with entire safety in the more northern counties.

The soil is preferably thrown toward the tree, when plowing in the fall, and in the spring it may be worked away from the tree.

—To get the best results from your advertising is to give it the widest and biggest circulation. The Weymouth Gazete-Transcript offers you that large circulation in all parts of Weymouth. An advertisement will get results if placed in the Gazette-Transcript.

—The address of the Gazette-Transcript for Ward Three friends is "Gazette, Weymouth, Mass." just three words. Collections are made at the Weymouth office twice a day.