

4

FARMHOUSES ... FOR THE SOUTH

LIBRARY
 CURRENT SERIALS
 ☆ JUN 13 1950 ☆
 U. S. DEPARTMENT OF AGRICULTURE

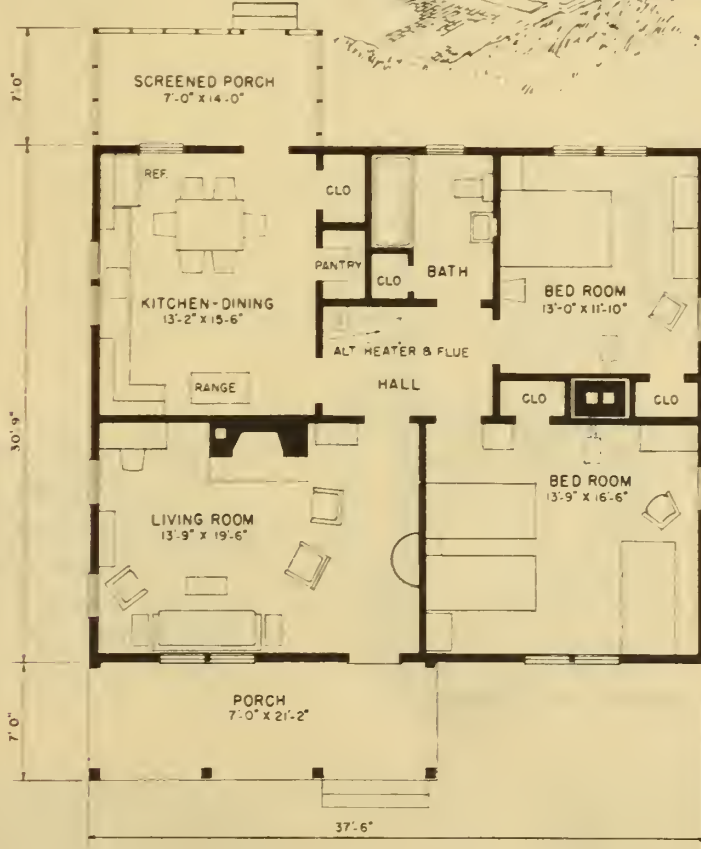

FLOOR PLAN

PLAN EX. 7047
 (3 SHEETS)

FRAME CONSTRUCTION
 NO BASEMENT

SQUARE FEET
 MAIN PART.....1,153
 PORCHES..... 240

PREPARED BY
 ALABAMA POLY-
 TECHNIC INSTITUTE

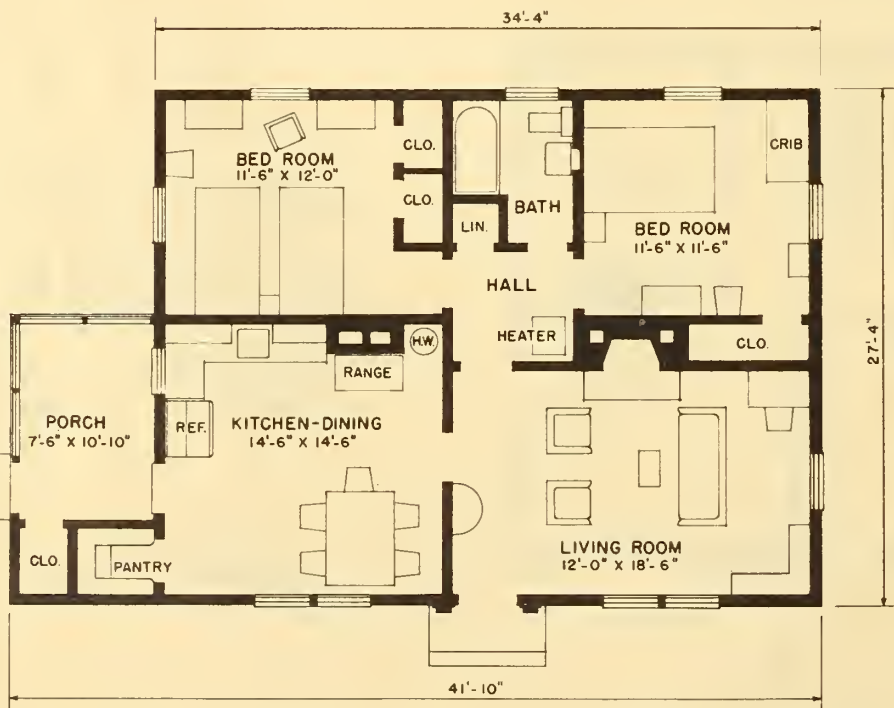

FLOOR PLAN

PLAN EX. 7044
(3 SHEETS)

FRAME CONSTRUCTION
NO BASEMENT

SQUARE FEET
MAIN PART..... 937
PORCH 116

PREPARED BY
NORTH CAROLINA
STATE COLLEGE

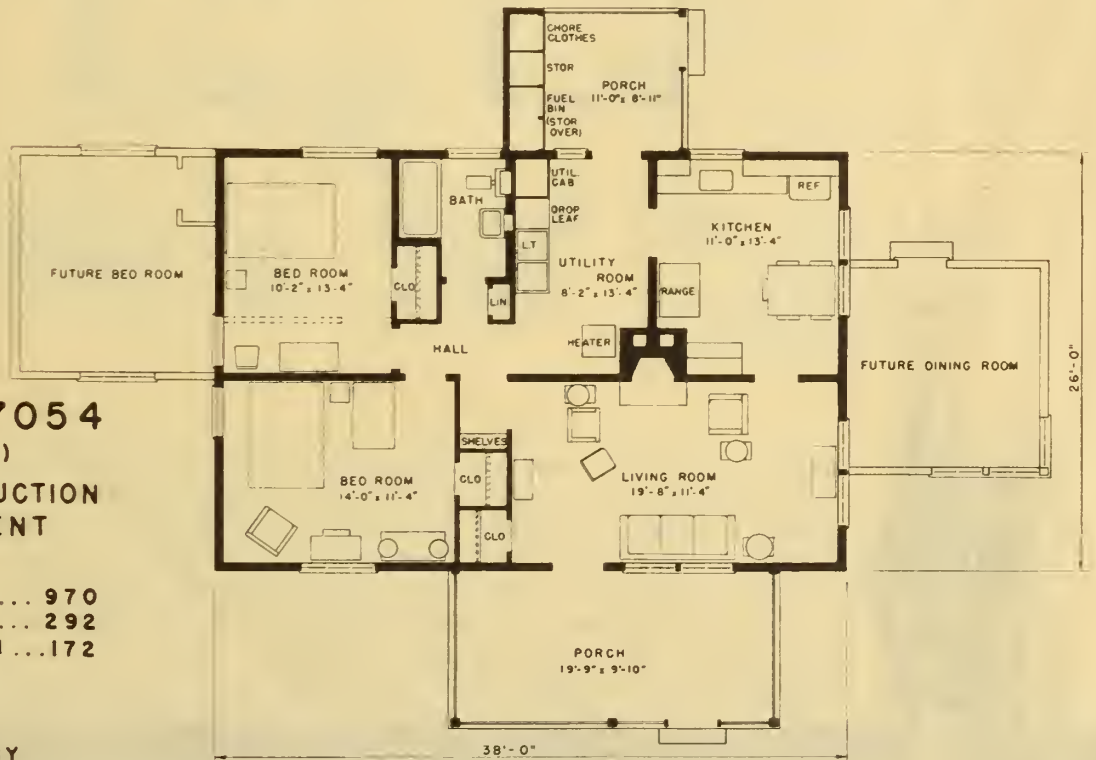

PLAN EX. 7054
(3 SHEETS)

FRAME CONSTRUCTION
NO BASEMENT

SQUARE FEET
 MAIN PART..... 970
 PORCHES..... 292
 FUTURE BEDROOM ...172

PREPARED BY
 UNITED STATES DEPT.
 OF AGRICULTURE

FLOOR PLAN

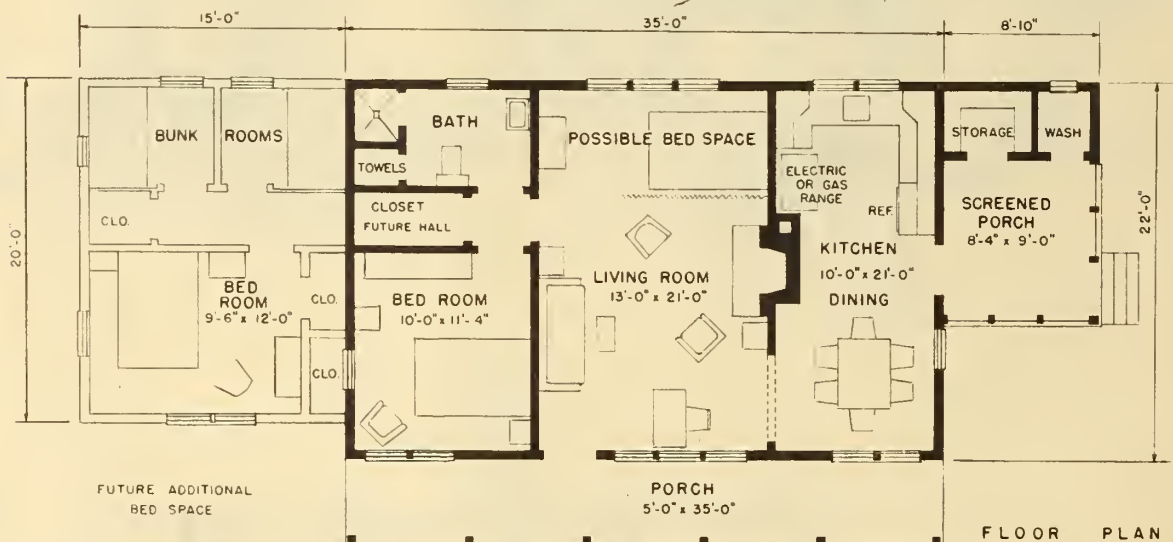

PLAN EX. 7045
 (2 SHEETS)
 FRAME CONSTRUCTION
 NO BASEMENT

SQUARE FEET	
MAIN PART	770
PORCHES	299
FUTURE WING	300

PREPARED BY
**MISSISSIPPI COOP.
 EXTENSION SERVICE**



Working drawings may be obtained through the Extension Agricultural Engineer at many of the State Agricultural Colleges. A nominal charge to cover printing and mailing is usually made. Where the Extension Engineer cannot furnish the plans, inquiries may be directed to the U. S. Department of Agriculture, Division of Farm Buildings and Rural Housing, Beltsville, Md. The Department does not furnish plans directly, but will refer any inquiries received to the nearest State handling the requested plan.

U. S. Department of Agriculture
 Bureau of Plant Industry, Soils, and Agricultural Engineering
 Bureau of Human Nutrition and Home Economics.
 cooperating with
 Extension Services and Agricultural Engineering Departments
 of the State Agricultural Colleges