DECLASSIFIED E.O. 12065 SECTION 3-402/NNDS NO.

Representative of labour union in the related factories in Shikoku

Adress	Name of Labour Union	Name of Representative of Labour Union	Kinds of Industries
4105 Hayashida Cho Sakaide City Kagawa Pref.	Nippon Magunesium Co.,Ltd.,Sakaide Plant	Y. Miyanishi	Brine
Muroshin Cho Takamatsu City Kagawa Pref.	Tokiwa Sangyo Co.,Ltd.	H. Yamashita	Paper Manufacturing
234 Hamano Cho Takamatsu City Kagawa Pref.	Takamatsu Chem. Ind. Co.,Ltd. Takamatsu Plant Yashima Plant	J. Matsumoto	Brine
Takuma Cho Mitoyo gun Kagawa Pref.	Konoshima Chem. Ind. Co.,Ltd. Mitoyo Plant	U. Mizukuchi	Brine
11-997 Doi Marugame City Kagawa Pref.	Ishikawaya shikoku Ind Station	H. Iwase	Amino-acid
Shinhama Marugame City Kagawa Pref.	Yoshikawa Chem. Ind. Co.,Ltd.	H. Takemoto	Brine
1897 Utazu Cho Kagawa Pref.	Utazu Chem. Ind. Co.,Ltd.	M. Motokawa	Brine
Shimokanakura Marugame City Kagawa Pref.	Fushimi Pharmaceutical Co.,	Y. Terasaki	Medicine
Matsushima Cho Takamatsu City Kagawa Pref.	Marutaka Paper Manufacturing Co.,Ltd.	K. Higuchi	Paper Manufacturing
Noma Village Shodo Gun Kagawa Pref	Kansai 5th Amino Acid Ind. Station	K. Masago	Amino-acid
Toyohama Cho Mitoyo Gun Kagawa Pref.	Seishoku Toyohama Plant	K. Sato	Textile

DECLASSIFIED E.O. 12065 SECTION 3-402/NNDS NO.

Representative of labour union in the related factories in Shikoku

Adress	Name of Labour Union	Name of Represetative of Labour Union	Kinds of Industries
Noma Village Shodo Gun Kagawa Pref.	Marukin-Soya-bean Sauce Co., Ltd.	Y. Shodo	Soy and Amino-acid
94-3 Asahi Cho Kochi City Kochi Pref.	Scientific Working-up Paper Co., Ltd.	K. Ozaki	Paper Manufacturing
4-Minamimoto cho Kochi City Kochi Pref.	Nippon Paper Manufacturing Co.,Ltd.	S. Nonaka	"
218-Kitahokonin Cho Kochi City Kochi Pref.	Miwa Ind. Co., Ltd.	M. Ogawa	"
63-Iguchi Cho Kochi City Kochi Pref.	Kochi Paper Manufacturing Co.,Ltd.	K. Mitsumiya	"
Ino Cho Agawa Gun Kochi Pref.	Kochi Pref. Congress of Labour Union Committee meeting of Ino District		"
Masaki Cho Ehime Pref.	Toyo Rayon Co., Ltd., Ehime Plant	S. Noguchi	Artificial Silk
Nugawa Cho Ehime Pref.	Fuji Spinning Co., Ltd., ~~Plan~~ Nugawa Plant	J. Imai	Artificial Silk
Saigyo City Ehime Pref.	Kurashiki Silk Textile Co., Ltd., Saigyo Plant	T. Arita	Silk Textile
Kawanoe Cho Ehime Pref.	Marui Paper Manufacturing Co.,Ltd.	T. Igawa	Paper Manufacturing
Mishima Cho Uma Gun Ehime Pref.	Taio Paper Manufacturing Co.,Ltd.	H. Yamashita	"

DECLASSIFIED E.O. 12065 SECTION 3-402/NNDS NO.

Adress	Name of Labour Union	Name of Representative of Labour Union	Kinds of Industries
Muya Harbour Itano gun Tokushima Pref	Shikoku Soap Ind. Co., Ltd	T. Mori	Soap
Mura Cho Itano Gun Tokushima Pref.	Nonsaita Salt Manufacturing Association	H. Hayashi	Brine
Kitashima Cho Itano Gun Tokushima Pref.	Teikoku Fibre Co.,Ltd. Tokushima Plant	T. Mishida	Fibre
Kamisuketo Cho Tokushima City Tokushima Pref	Shima Paper Manufacturing Co.,Ltd.	S. Yoshimura	Paper Manufacturing
Naruto Cho Itano Gun Tokushima Pref.	Godo Engyo Association	T. Takase	Brine
Yamitsu Cho Tokushima City	Tokushima Godo Paper Manufacturing Co.,Ltd.,Yamitsu Plant	T. Hamada	Paper Manufacturing
Tamiya Cho Tokushima City Tokushima Pref.	Tokushima Gogo Paper Manufact-unint Co.,Ltd., Tamiya Plant	S. Oshima	"

DECLASSIFIED E.O. 12065 SECTION 3 402/NNBS NO. [illegible]

File Copy

HEADQUARTERS
KAGAWA MILITARY GOVERNMENT TEAM
(Takamatsu, Shikoku)

ENH/JLH/km

APO 317
28 September 1946

AG 004.04

SUBJECT: Approval of Reconversion Application

THROUGH: Japanese Liaison Office, Kagawa-Ken.

TO : Kotohira Iron Works Co., Ltd., 359 Kotohira town, Nakatado-gun, Kagawa-ken.

1. Application for Reconversion is Approved.

2. Attached hereto is Approval for Reconversion to Essential Consumer goods.

3. Conditions under which this Approval is given will be strictly adhered to.

FOR THE COMMANDING OFFICER

JAMES L. HARGROW
Capt., AC
Adjutant

Incl:
Approval of Application for Reconversion (1)

DECLASSIFIED E.O. 12065 SECTION 3-402/NNDS NO. [illegible]

KAGAWA MILITARY GOVERNMENT TEAM
(Takamatsu, Shikoku)

File: KMT-RP-1-46 Date 26 Sept. 1946

Subject: Approval for Reconversion to Essential Consumers Goods

To : Kotohira Iron Works Co., Ltd.,
(Name and Addres of Firm)

359 Kotohira-town, Nakatado-gun, Kagawa-ken.

1. a. In accordance with paragraph 3,b, Directive Number Three(3) from the Supreme Commander to the Japanese Imperial Government, dated 22 September 1945, The Kotohira Iron Works., Ltd.,
(Name of Firm)
is permitted to immediately start production of

Sewing Machines

Sewing Machine Parts

Sewing Machine Accessories

b. Maximum production currently authorized is

Unlimited

2. The acquisition of material, parts and sub-assemblies as well as the disposition of finished products and the establishment of sales prices will be in accord with regulations of the Imperial Japanese Government.

3. Until otherwise directed by this headquarters, a monthly report in English of each item, by name type and quantity produced by each factory, sub-contractor subsidiary within this factory's control will be delivered to this office by the fifteenth (15) day of the following month.

DECLASSIFIED E.O. 12065 SECTION 3-402/NNDG NO. [illegible]

4. It is understood that this permit for reconversion is issued subject to any and all directives affecting reconversion, ultimate disposition or otherwise, which have been issued or may hereafter be issued by the Supreme Commander for the Allied powers or by this headquarters.

Edward N. Henderson

EDWARD N. HENDERSON
Capt., CMD, DEPT
Industries Officer

Info Copy to:

SCAP (Attn: ESS) (1)
SCAP (Attn: G-2) (1)
CG, Eighth Army (Attn: Mil Govt) (1)
Japanese Government Liaison Office (1)
Governor, Nagawa-Ken (1)
Files, Economic Office (1)

DECLASSIFIED E.O. 12065 SECTION 3-402/NNDG NO. [illegible]

HEADQUARTERS
KAGAWA MILITARY GOVERNMENT TEAM
(Takamatsu, Shikoku)

BHR/JLE/gms

AG 004.04

APO 317
26 September 1946

SUBJECT: Removal of Kurashiki Hikoki K.K. from Reparation List.

THRU : Japanese Local Liaison Office, Kagawa-Ken.

TO : Kagawa Local Government.

1. Basic letter this Headquarters AG 004.04, dtd 16 August 1946, subj: Removal of Kurashiki Hikoki K.K. stated that subject company was no longer required for reparation purposes and was therefore being removed from the reparations list. This was incorrect and is hereby withdrawn.

2. You are informed that Takamatsu Seisakusho of subject company has been removed from reparations list as machines were destroyed by air raids, and are not suitable for reparations action.

3. Sakaide Seisakusho of subject company, 3800 Sakaide-cho, Sakaide City, Kagawa-Ken has not been removed from the list. Machinery in Sakaide Seisakusho will be segregated, guarded and preserved in accordance with all existing SCAP directives.

BY ORDER OF MAJOR GARDNER:

JAMES L. HANCROW
Captain, AC
Adjutant

DECLASSIFIED E.O. 12065 SECTION 3-402/NNDS No. [illegible]

KAGAWA MILITARY GOVERNMENT TEAM
(Takamatsu, Shikoku)

BHW/JLH/hts

APO 317
24 September 1946

AG 386

SUBJECT: Physical Inventory of Industrial Installations.

TO : Commanding General, Eighth Army, APO 343.
Attn: Military Government Section.

1. References:

a. Paragraph 7, Operational Directive Number 5/3, Headquarters Eighth Army, dated 24 June 1946.

b. Paragraph 2, Operative Directive Number, 5/4, Headquarters Eighth Army, dated 22 August 1946.

c. 1st Ind. file AG 004 (MG) by your Headquarters to letter this Headquarters, dated 7 September 1946.

2. Pursuant to the directive refenred to in par 1 b, forwarded herewith is an inventory of Sakaide Seisakusho, Kurashiki Hikoku K. K. referred to in par 1c.

3. Attached is a list of machinery possessed by Sakaide Seisakusho, Kurashiki Hikoki K. K. and loaned to the Nippon Kiyai Kogyo Company, Ltd., located at 1 Aoi-cho, Sakai-city, Osaka-fu. The inventory sheet of this machinery will be forwarded to the Osaka Military Government Team with a request that the accuracy of the inventory be verified.

FOR THE COMMANDING OFFICER:

JAMES L. HARGROW
Capt., AC
Adjutant

2 Incls:
1 - Reparations Inventory, Kurashiki Hikoki, K.K., Sakaide Seisakusho.
2- List of Machinery loaned to Nippon Kiyai Kogo Company, by Kurashiki Hikoki, K. K.

DECLASSIFIED E.O. 12065 SECTION 3-402/NNDS NO. [illegible]

Reparations
USSR

Lt. Witherspoon

Basic: Ltr, Kagawa Mil Govt Team, APO 317, dtd 24 Sept 1946,
Subj: "Physical Inventory of Industrial Installations."

AG 386 1st Ind. ILB/msi

Shikoku Mil Govt Region Hq & Hq Det, APO 317, 5 Oct 1946.

TO: Commanding General, Eighth Army, APO 343.
Attn: Military Government Section.

FOR THE COMMANDING OFFICER:

IVAN L. BOGERT
1st Lt., SnC
Adjutant

2 Incls:
n/c

DECLASSIFIED E.O. 12065 SECTION 3-402/NNDG NO. [illegible]

HEADQUARTERS EIGHTH ARMY
United States Army
Office of the Commanding General
APO 343

Em

AG 004. (MG) 19 September 1946

SUBJECT: Inventory of Machinery of Mitsubishi Heavy Industries, Ltd.

TO : Commanding Officer, Shikoku Military Government Region, APO 317.

1. The Mitsubishi Heavy Industries Ltd., Factory Number 7, located in Okayama Prefecture has machinery dispersed in areas coming under the jurisdiction of your headquarters as shown on inclosed list.

2. The equipment will be inventoried by your headquarters and the plant numbers of the installations will be as follows:

a. For locations in Kagawa Prefecture - 17-5.

b. When there is more than one dispersal location of the subject installations in any prefecture a parenthetical letter or number will be added.

BY COMMAND OF LIEUTENANT GENERAL RICHELBERGER:

R. SCHAFER
Lt. Col., AGD
Asst. Adjutant General

1 Incl:
List of Machinery belonging to Mitsubishi Heavy Ind. Ltd, Plant No. 7.

Inf. copy for Chugoku Govt Region.

DECLASSIFIED E.O. 12065 SECTION 3-402/NNDG NO. [illegible]

Lt. Witherspoon

Reparations
BHW

5

Basic: Ltr, Headquarters Eighth Army APO 343, dtd 19 September 1946, subject: "Inventory of Machinery of Mitsubishi Heavy Industries, Ltd.

AG - 386 1st Ind. BHW/ILB/hs

Shikoku Mil Govt Region Hq & Hq Detachment, APO 317, 27 September 1946.

TO: Kagawa Mil Govt Team, APO 317

1. Attention is invited to machinery of Mitsubishi Heavy Industries which was dispersed in area under your jurisdiction.

2. The inventory of this machinery will be carried out under your direction and supervision in accordance with OD 5/4, Eighth Army.

BY ORDER OF LIEUTENANT COLONEL DARK:

IVAN L. BOGERT
1st Lt., SnC
Adjutant

1 Incl:
n/c

DECLASSIFIED E.O. 12065 SECTION 3-402/NNDG NO. [illegible]

Capt Wickersham

HEADQUARTERS
KAGAWA MILITARY GOVERNMENT TEAM
(Takamatsu, Shikoku)

Basic: Ltr, Headquarters Eighth Army, APO 343, dtd 19 September 1946 subject: Inventory of machinery of Mitsubishi Heavy Industries, Ltd.

AG - 386 - 2nd Ind. RJC/y/msi

Kagawa Mil Govt Team APO 317, 2 November 1946

THROUGH: Shikoku Mil Govt Region Hq & Hq Detachment, APO 317

TO : Commanding General, Headquarters Eighth Army,
Attn: Military Government Section.

1. In compliance with basic communication and 1st Indorsement, attached is submitted the inventory sheets and plant cover sheets of machinery of subject company which was dispersed in area under the Jurisdiction of this Headquarters.

2. Investigation by this Headquarters revealed the following:

a. Machines numbered 17-5 (1)-1 and 17-5 (2)-1 are not listed on the list of machinery belonging to Mitsubishi Heavy Ind. Ltd. plant No. 7 basic letter, your Headquarters referred to in par. 1a.

b. A 100 horse power motor attached to the machine number 17-5 (1)-1 was sold out by the Shirakawa Kokukogyo K.K. in February 1946. The Shirakawa Kokukogyo K.K. was directed by this Headquarters to get the motor back as promptly as possible.

c. According to the Nitto Seiki Kogyo K.K. interpretation, Item No. 3 lathe with belt 4 inches, Okuma Tekko, which are listed in the last line on the list referred to in par. 3a, is doubly listed. A letter correcting the attached list was submitted to the Okayama Military Government Team by Mitsubishi Heavy Industries, Ltd. on 16 August 1946 according to the Nitto Seiki Kogyo K.K.

FOR THE COMMANDING OFFICER:

/s/ James L. Harcrow
/t/ JAMES L. HARCROW
Captain, AC
Adjutant

DECLASSIFIED E.O. 12065 SECTION 3-402/NNDG NO. [illegible]

5 Incls:
1. n/c
2. Plant cover sheets Shirakawa.
3. Inventory sheets Shirakawa.
4. Plant cover sheet Nitto Seiki.
5. Inventory sheets Nitto Seiki.

DECLASSIFIED E.O. 12065 SECTION 3-402/NNDG NO. [illegible]

Reparations

Capt Withers

Basic: Ltr, Kagawa Mil Govt Team, dtd 2 Nov 46, file No. AG 386 subj: Inventory of Machinery of Mitsubishi Heavy Industries, Ltd.

AG 386 3rd Ind CHB/mm

Shikoku Mil Govt Region Hq & Hq Det, APO 317, 7 Nov 46

TO: Commanding General, Eighth Army, APO 343
Attn: Military Government Section

FOR THE COMMANDING OFFICER:

CHARLES H. BACK
Captain, AG
Adjutant

1 Incl:
List of Machinery belonging to
Mitsubishi Heavy Ind. Ltd,
Plant No. 7.

DECLASSIFIED E.O. 12065 SECTION 3-402/NNDG NO. 770015

Lt. Witherspoon

91st MILITARY GOVERNMENT
HEADQUARTERS & HEADQUARTERS COMPANY
(Takamatsu, Shikoku)

BHW/ILB/hs

APO 317
8 July 1946

AG 004.04

SUBJECT: Approval for Continuation of Operation.

TO : Sanuki Ship-building & Ironworks Ltd., #612087, Takuma Town, Mitoyo-gun.

THROUGH: Japanese Government Liaison Office, Kagawa Ken.

1. Continued operation of the company is authorized by this Headquarters.

2. It is directed that if the company contemplates using its facilities for building wooden ships of over 100 tons, that an application be submitted through the Kagawa Ken Liaison Office and the Central Liaison Committee to the SCAP, stating type and tonnage of proposed ships. No permission will be given for the construction of steel ships of any type without specific authorization.

3. In that there is no reconversion of machinery or finished products, a reconversion permit will not be necessary to continue present operation.

BY ORDER OF COLONEL DARK:

IVAN L. BOGERT
1st Lt., SnC
Adjutant

DECLASSIFIED E.O. 12065 SECTION 3-402/NNDG NO. [illegible]

Serial No of report.

Application for conversion of
and
Report on Industrial Facility.

To 91st. Military Govt.
Laiason Section
Thro Kagawa Local Govt.

Sanuki Ship-building & Ironworks Ltd
#6/2087, Takuma Tawn, Mitoyo-gun.
Name and address of Reporting Unit.

Date.

1. Name of Facility: Sanuki Zosen Tekkosho.
Sanuki Ship-building & Ironworks Ltd.,

2. Location: #6/2087, Takuma Tawn, Mitoyo-gun, Kagawa-ken.

3. Name of President or Manager: Eiuemon Matsuda, President.

4. History.
a. Date of Construction: 21st February 1942.

b. Date of first Operation. 21st February 1942.

c. 1935-1941 Production..... Nil.

d. Present Capitalization in Yen: Y 600,000.00

e. Changes made in capital structure since 1935.
21st February 1942...Establishment of company, Cap. Y 150,000/-
26th July 1944.....Increase of Capital, Cap. Y 600,000/-
Present Capital..... Y 600,000.00

f. Name and address of Parent company..... Nil.

g. Number of Shares outstanding..... Nil.

h. Number of Stockholder. 58 persons.
Eiuemon Matsuda, President..... 1,330 (11 %)
Seiichi Manabe, Managing Director. 1,300 (10 %)

i. Funds received from Govt.. ..... Nil.

j. On reverse side give outline sketch of Plant layout with approximate dimension.
See the sketch attached.

5. Description.
a. Principal Products.

Sketch of Sanuki Shipbuilding & Ironworks LTD.

Area 24,677 sq.m.

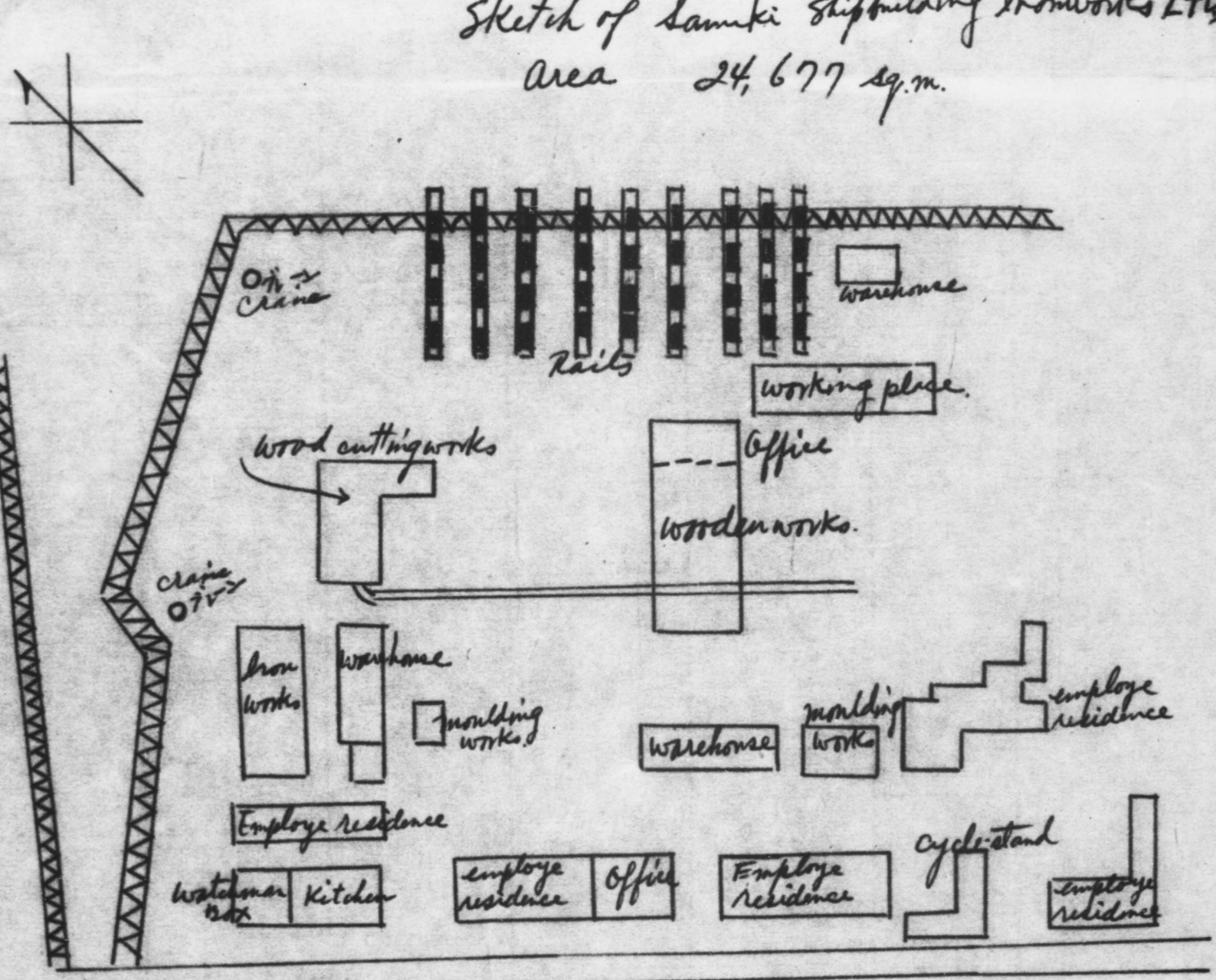

DECLASSIFIED E.O. 12065 SECTION 3-402/NNDC NO.

1. Wartime: Wooden ship, Small Cargo-ship, Cap. 25 tons and general Wooden ship-building and thier Repairings. Internal Combustion Engine,& Engines for ships and Repairings of Small engine & general Wooden ship's engines.

2. At present:
   Ships.... Small fishing Boat(1.5 - 20 ton Cap.)
   Tag Boat (70tons Cap.)
   Lighter (300 ton Cap.)
   Buildings & repairings of general Wooden ships.
   Engine... Engine for fishing boat(5-15 H.P)
   Repairings of Engines.
   Agricultural Implement Mftg & repairs.

3. Planned for 1946-47:
   Ships.... 50 of Small fishing Boat(1.5-20ton Cap.)
   5 " Cargo Boat(Cap. 10-70 ton)
   5 " Lighter & other ships)
   Repairings of the above is about 20 ships monthly.
   Engines...
   20 sets of Internal Combustion Engines(5-20 H.P)
   Repairings of general Cargo boat, fishing Boat, etc.
   Mills, Agricultural Implements, Mftg & Repairing of General Engines, Cast Iron wares(complying with own uses) and Hoe & Hoe with Three sticks).

b. Capacity.
1. Wartime: 1 Wooden ships,Cap. 150 ton monthly.
3 winches 20H.P "
Repairing Capacity is about 20 %.

2. At present:
1 Fishing Boat, Cap. 19 tons Monthly.
5 " " " 1.5 " "
2 Internal Conbustion Engines Cap. 12 H.P.
500 tons Repairings of ships monthly.
400 H.P Repairings of Engines.

3. 1946-47: Same as the present Capacity.

c. Number of Employees.
1. Wartime: Male 242, Female 66, Total ... 308 persons.

2. At present: Male 219, Female 45, Total.... 264 "

3. 1946-47: Male 220, Female 50, Total.... 270 persons.

6. Machinery & equipment in Plant

Description	Quantity	Maker's name
Rails	7	-
Winch, 20 H.P	1	Own Make
"	2	Unknown
Yard Crane, 3 ton	1	Own make,
Automatic Planner 24"	2	Uosaki Tekkosho.
Band sawing Machine	1	masaki tekkosho.

DECLASSIFIED E.O. 12065 SECTION 3-402/NNDG NO. [illegible]

Table Band sawing Machine,	32"	1 set	Masaki Tekkosho,
" Circular sawing Machine		2 "	Own make,
" Band sawing Machine		1 "	Hamanaka Machine Mfg Co.
Sharping Machine	8"	2 "	Masaki Tekkosho,
Motor	30 H.P	1 "	Meidensha,
"	15 "	1 "	Yasukawa Denki Co.
"	5 "	1 "	Kawakita Denki
"	5 "	1 "	-
"	1 "	1 "	HidachiSeisakusho,
"	3 "	1 "	Hidachi Denki
"	3 "	1 "	Shibaura
"	3 "	1 "	Showa Denki
"	3 "	1 "	Hidachi Seisakusho.
"	3 "	1 "	Nakashima Denki
"	2 "	1 "	Shibaura Denki
"	5 "	1 "	Hidachi Seisakusho.
"	5 "	1 "	Mitsubishi Denki
"	10 "	1 "	Yasukawa Denki
"	2 "	1 "	Mitsubishi Denki
"	½ "	1 "	-
"	¾ "	1 "	Toa Tekkosho.
Horizontal Lathe,	6'	1 "	Own Make
" "	6'	1 "	-
" "	6'	1 "	Nakahama Iron Works.
" "	8'	1 "	Futami Tekkosho,
" "	10'	1 "	Toa Ironworks.
" "	12'	3 "	Own Make
" "	5'	1 "	" "
" "	4'	1 "	Toa Ironworks,
Radial Boring Machine	46"	2 "	Toa Ironworks,
Boring Machine	22"	1 "	Own Make
Tapping & Screwing Machine	2'	1 "	-
Cutting & Hobbing Machine	24"	1 "	Own make.
Shaving Machine	6/3/31	1 "	" "
Moulding Machine	20"	1 "	" "
Wooden Work Machine	2'	1 "	Tokyo Itagane Kogyo.
Sharring Machine	1/8 ¾'	1 "	-
Wire Grinder		1 "	Own make
Table Banding Saw Machine	32"	1 "	Ida Industry Co.,
Table Circular saw Machine	21"	1 "	Toa Mechanical Co.
Grinding Machine	40/14"	1 "	-
Milling Machine	#2	1 "	-
Hack Saw Machine	5"	1 "	Osaka Electric Co.
Electric Welding Set	10KW	1 "	-
Gas Welding Set		1 "	Own make
Shaving Machine		1 "	Toa Mechanical Co.
" "	5 H.P	2 "	Kobayashi Dengyosha.
Transformer	20 KW	4 "	Osaka Transformer & etc
"	15 KW	1 "	" "
"	10 KW	1 "	Own make.
"	5 KW		
Cupola	½ ton		

DECLASSIFIED E.O. 12065 SECTION 3-402/NNDG NO. [illegible]

7. Present stocks of Raw materials, supplies and unfinished goods.

Description	Quantity	condition
Timber	1,126.49 koku	for ship-building.
Steel	57.037 tons	
Copper shaft	89.391 kgs	
Brass shaft	363.07 "	
Pig Iron	17.842 tons	

8. Present stocks of finished goods.

Description	Quantity	condition		
Wooden ship 250 ton Cap.	1	Cargo Boat.	90%	fnd.
" " 150 " "	1	" "	95%	"
" Lighter 300 ton cap.	1	Coal transport.	50%	"
" " " " "	1	" "	30%	"
" " " " "	1	" "	20%	"
" Tag boat 70 ton cap.	1		20%	"
Repairing(fishing & Cargo Boat)	14	under construction.		
Fishing Boat 1.5 ton Cap.	16	" "		
Combustion engine 10 H.P	3	For fishing boat	10%	"
" " 15 "	2	" " "	"	"
Repairing of engine	many kinds	under construction.		

9. Present stocks of fuel.

Description	Quantity	condition
Volatile oil	36 litre	
Heavy oil	1800 "	
Cokes	4000 kgs	
Smokeless coal	3500 kgs	

10. Machinery & equipment needed for Maximum production 1946-47.

N I L.

11. Raw Materials & supplies needed monthly.

a. For present capacity,

Description	Quantity.	
Timber	1150	koku
Steel	10000	kgs
Pig Iron	5000	"
Steel pipe	200	"
Brass shaft	120	"
Copper shaft	100	"
Copper pipe	100	"

b. For maximum

Description	Quantity	
Timber	1600	koku
Steel	15000	kgs
Pig Iron	10000	"
Steel pipe	800	"
Brass shaft	300	"
Copper shaft	210	"
Copper pipe	200	"

DECLASSIFIED E.O. 12065 SECTION 3-402/NNDG NO. [illegible]

12. Fuel needed monthly.

Description	Quantity	
Volatile oil	540	litre
Light Oil	600	"
Heavy oil	1200	"
Coke	5000	kgs.
Powder coal	5000	"

13. Additional personnel needed..... N I L.

14. Prices.

Description	Unit	Price
Wooden ship(cargo) without engine.	per ton.	Y 3,000/-
Wooden lighter without engine	"	Y 2,000/-
Tag boat " "	"	Y 4,000/-
Fishing Boat " "	"	Y 5,000/-
Combustion engine	per H.P	Y 1,000/-
Repairing of ship	per ton	Y 200/-
Repairing engine	per H.P	Y 30/6

15. Remarks.

The prevéous Controlling Company - involving companies of goods for ship, metals, engine-accomodation and necessary goods for ship-buildings, hasbeen unhonest for thier business, and the association of controlling Units was very daul and not honest for recomendation of getting raw materials.

Owing to short of Capitalization, our production is coming down and at the same time we hope smooth distribution of supplies of nail, oils and band saw etc.

16. Certification by applicant.

I certify that the information contained herein is true to the best of my knowledge and belief.

Signed E Matsuda

Title President,

DECLASSIFIED E.O. 12065 SECTION 3-402/NNDG NO. [redacted]

17. Action by Occupation Forces .

the Factory described in this application has been inspected and the following action:

a. Ordered to remain closed. Yes____ Np ____

b. Ordered to cease operation immediately. Yes___ No___

c. Authorised to produce at the following rate:

Item to be manufactured	monthly Quantity

Signature of Authorizing Officer.

Designation of Authorising Unit.

DECLASSIFIED E.O. 12065 SECTION 3-402/NNDG NO: [illegible]

Lt. Witherspoon

91st MILITARY GOVERNMENT
HEADQUARTERS & HEADQUARTERS COMPANY
(Takamatsu, Shikoku)

BHW/ILB/hs

APO 317
8 July 1946

AG 004.04

SUBJECT: Approval for Continuation of Operation.

TO : Toyo Boseki K.K. Shiratori Canvas Factory, #1822 Shiratori Village, Okawa-gun.

THROUGH: Japanese Government Liaison Office, Kagawa Ken.

1. Approval for continued operation of company is authorized by this Headquarters.

2. In that there is no reconversion of either machinery or finished products, a reconversion permit will not be necessary for continued operation.

BY ORDER OF COLONEL DARK:

IVAN L. BOGERT
1st Lt., SnC
Adjutant

DECLASSIFIED E.O. 12065 SECTION 3-402/NNDG NO. [illegible]

Serial No of Report.

Application for Conversion of
and
Report on Industrial Facility.

To 91st Military Govt.
Laiason Section
Thro Kagawa Local Govt.

Toyo Boseki K.K. Shiratori Canvas
Factory.
1822, Shiratori Village, Okawa-gun.
Name and address of Reporting Unit.

Date.

1. Name of Facility. Toyo Boseki K.K. Shiratori Canvas Kojo.
Toyo Spinning Co., Ltd., Shiratori Canvas Factory

2. Location: # 1822, Shiratori Village, Okawa-gun, Kagwa-ken.

3. Name of President or Manager: Kazuo Kawaguchi, Chief of Factory.

4. History.
a. Date of Construction: 20th April 1944.

b. Date of first Operation: -ditto-

c. 1935-41 Production: Canvas Cloth...26,250 bales Y 12,600,000/-

d. Present Capitalization in Yen: Y 185,000/-

e. Changes made in capital structure since 1935: Nil.

f. Name and address of Parent Company:
Toyo Spinning Co., Ltd.,
8, Dojima Hamadori 2 chome, Kita-ku, Osaka.

g. Number of shares outstanding: Nil.

h. Number of Stockholder: Nil.

i. Funds received from Govt., Nil.

j. On reverse side give outline sketch of plant layout with approximate dimension:
See the sketch attached.

5. Description.
a. Principal Products.

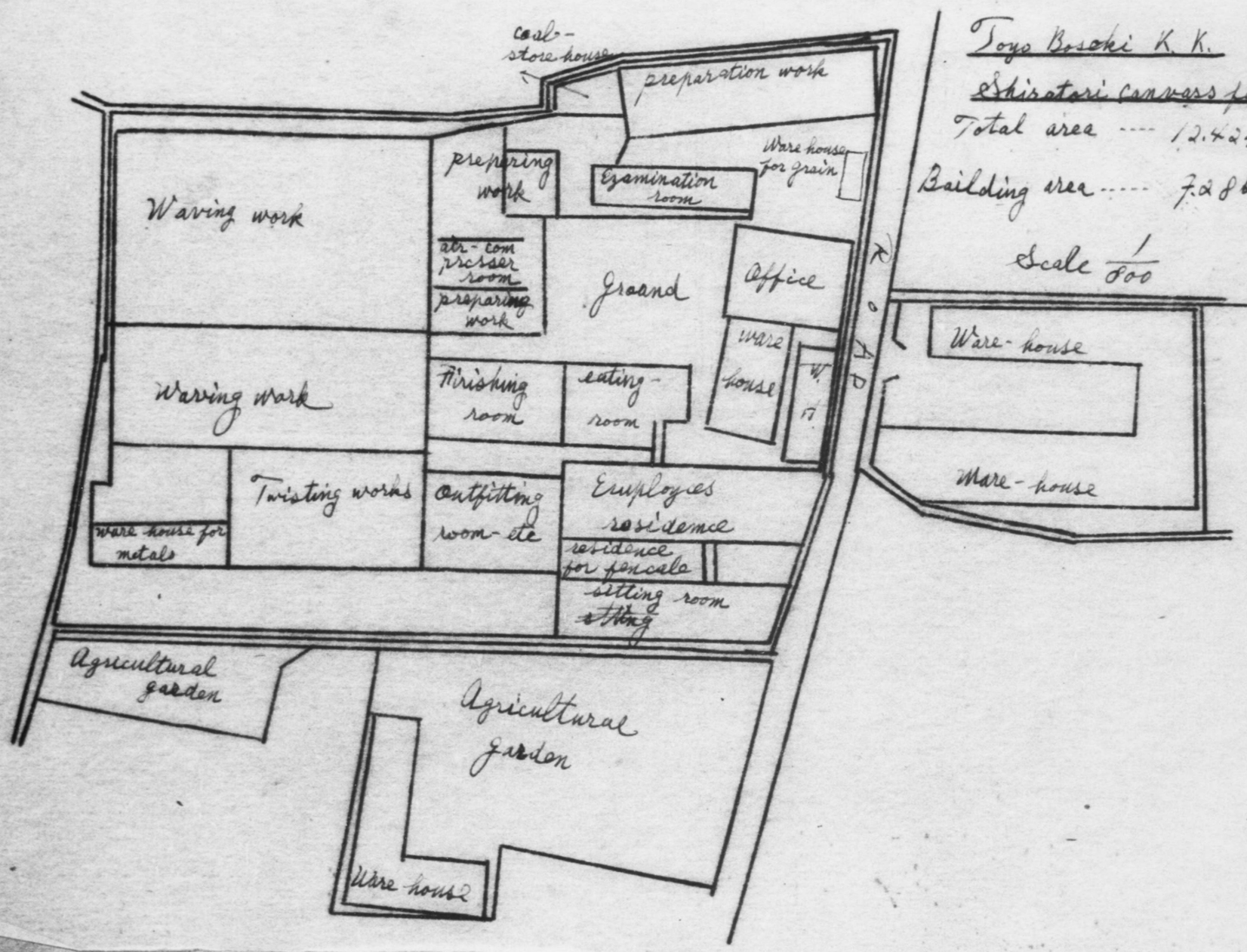
Toyo Boseki K. K.
Shiratori canvass factory
Total area ---- 12.424 sq.m.
Bailding area ---- 7.286 sq.m
Scale 1/800
coal-store house
preparation work
Ware house for grain
preparing work
Examination room
Waving work
air-com presser room
preparing work
Ground
Office
Waving work
Finishing room
eating-room
ware house
W. H.
Ware-house
Ware-house
Twisting works
Outfitting room-etc
Employees residence
ware house for metals
residence for fencale
sitting room
Agricultural garden
Agricultural garden
Ware house

DECLASSIFIED E.O. 12065 SECTION 3-402/NNDG NO. [illegible]

1. Wartime: Canvas cloth.

2. At present: -ditto-

3. Planned for 1946-47: -ditto-

b. Capacity.

1. Wartime: Canvas cloth..... 400 bales

2. At present: Canvas cloth.... 150 bales.

3. 1946-47: Canvas cloth..... 16,300 bales.

c. Number of employees.

1. Wartime: 369 persons.

2. At present: 276 persons.

3. 1946-47. 400 persons.

6. Machinery & equipment in Plant.

Description	Quantity.	Condition
Spinning & Waving Machine	189 sets.	Goods.
Twisting Machine		
Twisting Machine	4466 "	"

7. Present stocks of Raw Materials, supplies and unfinishedgoods.

Description	Quanitity	Condition
Cotton ~~XXXX~~ thread	95.9 bales	goods.

8. Present stocks of finished goods.

Description	Quantity.	Condition
Canvas cloth	122,801 kan	goods.

9. Present stocks of Fuel.

Description	Quantity.
Coal	30 tons.

10. Machinery & equipment needed for maximum Production 1946-47.

N I L.

11. Raw Materials & supplies Needed Monthly.

a. For Present Capacity:

Description	Quantity.
Cotton thread	400 bales

b. For Maximum.

Description	Quan tty.
Cotton thread	1,300 bales.

12. Fuel needed monthly.

Description	Quanity.
Coal	16 tons.

DECLASSIFIED E.O. 12065 SECTION 3-402/NNDG NO. [illegible]

13. Additional Personnel needed. ..... Nil.

14. Prices.

Description	Unit	Price
Canvas cloth	Kan	Y 44.60

15. Remarks.

16. Certification by Applicant.
I certify that the information contained herein is true to the best of my Knowledge and belief.

Signed K. Kawaguchi

Title _____

17. Action by Occupation Forces.
The Factory described in this application has been inspected and the following Action:

a. Ordered to remain closed. Yes_____ No_____
b. Ordered to cease operation immediately: Yes___ No___
c. Authorized to ~~manufacture~~ produce at the following Rate:

Item to be Manufactured	Monthly Quantity.

_____
Signature of Authorizing Office

_____
Designation of Authorizing Unit.

DECLASSIFIED E.O. 12065 SECTION 3-402/NNDG NO. [illegible]

91st MILITARY GOVERNMENT
HEADQUARTERS & HEADQUARTERS COMPANY
(Takamatsu, Shikoku)

BHW/ILB/fwf

APO 34
APO 317
~~25 September 1946~~
8 July 1946

COPY

AG 004.04

SUBJECT: Instructions Regarding war Production Plant Equipment and Reconversion.

TO : See Distribution.

1. Reference is made to the following:

a. Letter, this Headquarters, dated 24 April 1946, subject as above.

b. Letter, AG 004.04 (MI), Headquarters Eighth Army, dated 13 Jan 1946, subject: "Applications for Reconversion of War Plants."

2. Paragraph 3b of reference 1a above will be deleted and the following substituted:

a. Distribution will be listed as follows:

DISTRIBUTION:

SCAP (Attn: ESS) (1)
SCAP (Attn: G-2) (1)
CG, Eighth Army (Attn: Mil Govt) (1)
Central Liaison Office (Imp. Jap. Govt) (1)
Governor (s) of Prefecture (s) Concerned (1)
CO, 91st Mil Govt Co, (Attn: Economics Section) (1)

FOR THE COMMANDING OFFICER:

IVAN L. BOGERT
1st Lt., SnC
Adjutant

DISTRIBUTION:

Commanding Officer, 91st Mil Govt Co, Matsuyama Detachment.
Commanding Officer, 91st Mil Govt Co, Kochi, Shikoku.
Commanding Officer, 91st Mil Govt Co, Tokushima Detachment.

DECLASSIFIED E.O. 12065 SECTION 3-402/NNDG NO. [illegible]

Kurashiki Aircraft Co.,Ltd.

July 1, 1946

SUBJECT: The List of Machineries which the Sakaide Plantof the Kurashiki Aircraft Co., Ltd. loaned to the Nippon Kizai Kogyo Co., Ltd., located 1 Aoi-cho, Sakai-city, Osaka-fu.

TO : Commanding Officer, 91st Military Government Headquarters & Headquarters Company. (Takamatsu)

We submit herewith to you a report on the machineries which we loaned to the Nippon Kizai Kogyo Co., Ltd., located I Aoi-cho, Sakai-city, Osaka-fu. Details of the machineries are as follows:

~~The~~ List of Machineries Loaned to Nippon Kiyai Kogo Co.

Name	Size & Type	Quantity	Condition
Lathe	English patterns 6'-6"	4	good
"	" 4'-0"	1	under repair
Milling machine	Horizontal type No.1½	1	good
" "	" No.0	10	under repair
Drilling machine	Upright type 18"	3	under repair
" "	" 6"	1	under repair
Shaping machine	Horizontal type 24"	3	good

Location of machineries: 1 Aoi-cho, Sakai-city, Osaka-fu. Nippon Kizai Kogyo Co., Ltd.

Note: In the wartime, we bought these machineries at Osaka and delivered them to the abovementioned company by the contract of loan for the purpose of helping Sakaide plant's production. Consequently the ownership of these machineries belongs to the Sakaide plant.

Kurashiki Aircraft Co., Ltd.
678, Matsushima-cho, Takamatsu City

Yoshiwo Kuwada

Yoshiwo Kuwada,
Director.

DECLASSIFIED E.O. 12065 SECTION 3-402/NNDG NO. 770515

List of Machinerys Loaned to Nippon Kiyai Kogo Co.

Name	Size & Type	Quantity	Condition
Lathe	English patterns 6'-6"	4	good
"	" 4'-0"	1	under repair
Milling machine	Horizontal type No.11/2	1	good
"	" " No.0	10	under repair
Drilling machine	Upright type 18"	3	under repair
"	" " 6"	1	under repair
Shaping machine	Horizontal type 24"	3	good

cl. #2

DECLASSIFIED E.O. 12065 SECTION 3-402/NNDG NO. [illegible]

COPY

91ST MILITARY GOVERNMENT
HEADQUARTERS & HEADQUARTERS COMPANY
(Takamatsu, Shikoku)

BHW/ILB/jrp

24 April 1946

APO 24
~~25 September 1946~~
~~27 March 1946~~

SUBJECT: Instructions Regarding War Production Plant Equipment and Reconversion

TO : See Distribution

1. Attached letter, AG 400.7 (MR), 3 April 1946, Hq Eighth Army, subject: "Disposition of War Production Plant Equipment" with inclosures, is forwarded for your guidance. The Provisions therein will apply to your headquarters.

2. In addition, attention is called to Directive No. 3, dated 22 September 1945, Supreme Commander for the Allied Powers to the Imperial Japanese Government, and Memorandum for the Imperial Japanese Government, AG 300.5 (24 Nov 45) ESS/IN, dated 24 November 1945, subject: "Clarification of Directive No. 3 as Regards Conversion." Further, your attention is called to Operationa Directive No. 34, dated 26 March 1946, Hq Eighth Army.

3. Forwarding of Applications for Conversion of and Report on Industrial Facilities, and permits for Conversion, will be in accordance with the following procedure:

a. A letter of transmittal, subject: "Industrial Conversion Applications" will be sent through this headquarters to: "SCAP, APO 500 (see distribution)".

b. Distribution will be listed as follows:

DISTRIBUTION:
GHQ SCAP (Attn: ESS)
GHQ SCAP (Attn: G-2)
CG Eighth Army (Attn: Mil Govt Sect)
CO 91st Mil Govt Co (Attn: Economics Sect)

c. Four copies of the Application and of the Approval (if approved at your level), will be marked in accordance with the distribution for each factory. Five copies of the letter of transmittal will be forwarded to this headquarters with the applications and approvals.

d. All copies of applications and approvals will bear written signatures of authorizing officer.

4. Paragraph 17 of the Application will be filled out. Production rate may be indicated as unlimited unless directives Provide otherwise, or local conditions warrant limitation.

DECLASSIFIED E.O. 12065 SECTION 3-402/NNDG NO: 770015

FOR THE COMMANDING OFFICER:

IVAN L. BOGERT
1st Lt., SnC
Adjutant

Incls:
Letter, file AG 400.7 (MS), Hq Eighth Army, dated 3 April 1946, subject: "Disposition of War Plant Equipment, less inclosures mentioned in paragraphs 1c and d.

DISTRIBUTION:

CO, 91st Mil Govt Co, Matsuyama Detachment.
CO, 81st Mil Govt Co, Kochi, Shikoku.
CO, 81st Mil Govt Co, Tokushima Detachment.

DECLASSIFIED E.O. 12065 SECTION 3-402/NNDS NO. 110010

BHW/ILB/jrp

91ST MILITARY GOVERNMENT
HEADQUARTERS & HEADQUARTERS COMPANY
(Takamatsu, Shikoku)

APO 24
23 April 1946

SUBJECT: Approval of Application for Continued Operation

THROUGH: Kagawa Ken Liaison Office

TO : Matsushita Elec. Ind. Co. Ltd., Takamatsu Plant of Vacuum Tube.

1. Inclosed is application for reconversion of Matsushita Electric Ind. Co. Ltd. dated 3 April 1946.

2. Continued operation is authorized by Eighth Army and this headquarters. Reconversion permit is not necessary.

FOR THE COMMANDING OFFICER:

IVAN L. BOGERT
1st Lt., SnC
Adjutant

DECLASSIFIED E.O. 12065 SECTION 3-402/NNDS NO. [illegible]

Q

91ST MILITARY GOVERNMENT
HEADQUARTERS & HEADQUARTERS COMPANY
(Takamatsu, Shikoku)

BHW/ILB/jrp

APO 24
18 April 1946

004.04

SUBJECT: Approval of Application for Reconversion

THROUGH: Kagawa Ken Liaison Office

TO : Toa Synthetic-Chemical Industry Co.

1. Inclosed application for reconversion of Toa-Synthetic Chemical Industrial Co. dated 28 March 1946 has been approved.

2. Continued operation is authorized by Eighth Army and this headquarters.

FOR THE COMMANDING OFFICER:

IVAN L. BOGERT
1st Lt., SnC
Adjutant

Incl:
1. Application for Reconversion (1)

TOA Synthetic Chem Co.

DECLASSIFIED E.O. 12065 SECTION 3-402/NNBS NO.

I - [illegible]

Q Q

With enclosure

916T MILITARY GOVERNMENT
HEADQUARTERS & HEADQUARTERS COMPANY
(Takamatsu, Shikoku)

ILB/wlm

AG-0014

APO 24
8 April 1946

SUBJECT: Applications for Reconversion and Approval of Application for Reconversion.

TO : Commanding General, Eighth Army, APO 343, ATTN: Military Government Section.

1. Transmitted herewith are three (3) copies each of the Application for Conversion and Report Industrial Facilities, and Authorization to Commence Production for the following concerns:

a. Tsuruo Tekkosho K.K.

b. Noda Sangyo K.K.

2. Request acknowledgement of receipt by indorsement hereon.

FOR THE COMMANDING OFFICER:

IVAN L. BOGERT
1st Lt., SnC
Adjutant

Incls:
1. Application for Reconversion, Tsuruo Tekkosho K.K. (3)
2. Approval for Reconversion, Tsuruo Tekkosho K.K. (3)
3. Application for Reconversion, Noda Sangyo K.K. (3)
4. Approval for Reconversion, Noda Sangyo K.K. (3)

DECLASSIFIED E.O. 12065 SECTION 3-402/NNDS NO. [illegible]

91ST MILITARY GOVERNMENT
HEADQUARTERS & HEADQUARTERS COMPANY
(Takamatsu, Shikoku)

BHW/ILB/wlm

APO 24
8 April 1946

SUBJECT: Approval for Reconversion to Essential Consumers Goods.

TO : Tsuruo Tekkosho K.K., 10 Tamamocho, Takamatsu City.

THROUGH: Japanese Government Liaison Office, Kagawa Ken.

1. Enclosed herewith is approval to commence production of your plant.

2. The provisions of this approval will be strictly complied with.

FOR THE COMMANDING OFFICER:

IVAN L. BOGERT
1st Lt., SnC
Adjutant

Incl:
Approval to Commence Production.

DECLASSIFIED E.O. 12065 SECTION 3-402/NNDG NO. [illegible]

91ST MILITARY GOVERNMENT
HEADQUARTERS & HEADQUARTERS COMPANY
(Takamatsu, Shikoku)

BHW/ILB/wlm

APO 24
8 April 1946

SUBJECT: Approval for Reconversion to Essential Consumers Goods.

TO : Noda Sangyo K.K., 2894 Chome, Matsushima-cho, Takamatsu-Shi.

THROUGH: Japanese Government Liaison Office, Kagawa Ken.

1. Enclosed herewith is approval to commence production of your plant.

2. The provisions of this approval will be strictly complied with.

FOR THE COMMANDING OFFICER:

IVAN L. BOGERT
1st Lt., SnC
Adjutant

Incl:
Approval to Commence Production.

DECLASSIFIED E.O. 12065 SECTION 3-402/NNDG NO. [illegible]

Lt withdrawn

Ltr, 91st Mil Govt Co., subject: "Application for Reconversion and Approval of Application for Reconversion", dated 8 April 1946.

AG 004.04 (MG) 1st Ind. 15APR

Headquarters Eighth Army, APO 343.

TO: Commanding Officer, 91st Military Government Company, APO 24.

Receipt of documents listed in paragraph 1 of basic communication is acknowledged.

BY COMMAND OF LIEUTENANT GENERAL EICHELBERGER:

Encls
w/d

JAMES [illegible]. NASH
1st Lt., CAC
Actg. Asst. Adjutant General.

Tsuruoka Tokkoshō
and Noda Sangyō K.K.

DECLASSIFIED E.O. 12065 SECTION 3-402/NNDG NO. [illegible]

BKW

ILB/wlm

915T MILITARY GOVERNMENT
HEADQUARTERS & HEADQUARTERS COMPANY
(Takamatsu, Shikoku)

AG ~~0014~~ 0004.04

APO 24
5 April 1946

SUBJECT: Applications for Reconversion and Approval of Application for Reconversion.

TO : Commanding General, Eighth Army, APO 343, ATTN: Military Government Section

1. Transmitted herewith are three (3) copies each of the Application for Conversion and Report Industrial Facilities, and Authorization to Commence Production for the following concerns:

a. Yugen Kaisha Chuyo Seikoshio.

b. Kitagun Iron Works Co., Ltd.

c. Aikoku Tetsukosho & Co., Ltd.

2. Request acknowledgement of receipt by indorsement hereon.

FOR THE COMMANDING OFFICER:

IVAN L. BOGERT
1st Lt., SnC
Adjutant

Incls:
1. Application for Reconversion, Yugen Kaisha Chuyo Seikoshio. (3)
2. Approval for Reconversion, Yugen Kaisha Chuyo Seikoshio. (3)
3. Application for Reconversion, Kitagun Iron Works Co., Ltd..(3)
4. Approval for Reconversion, Kitagun Iron Works Co., Ltd. (3)
5. Application for Reconversion, Aikoku Tetsukosho & Co., Ltd. (3)
6. Approval for Reconversion, Aikoku Tetsukosho & Co., Ltd. (3)

DECLASSIFIED E.O. 12065 SECTION 3-402/NNDG NO. [illegible]

Lt W.C. Hickerson

Ltr, 91st Mil Govt Co., subject: "Applications for Reconversion and Approval of Application for Reconversion", dated 5 April 1946.

AG 004.04 (MC) 1st Ind.

Headquarters Eighth Army, APO 343. 15 APR 1946

TO: Commanding Officer, 91st Military Government Company, APO 24.

Receipt of documents listed in paragraph 1 of basic communication is acknowledged.

BY COMMAND OF LIEUTENANT GENERAL EICHELBERGER:

Incls
w/d

JAMES H. NASH
1st Lt., CAC
Actg. Asst. Adjutant General.

Yugen Kaisha Chuyo Seikosho
Kitagun Iron Works Co Ltd
Hikoku Tetsukosho & Co Ltd

Serial No. of report

Application for conversion of
and
report on industrial facilities

TO: _____

THRO : _____

Matsushita Elec. Ind. Co., Ltd.
1006, Kadomacho, Kitakawachigun, Osaka Pref.
Name and address of reporting Unit

Takamatsu Plant of Vacuum Tube Mfg. Dept. of
Matsushita Elec. Ind. Co., Ltd. 22 March 1946
Date

松下電器産業株式會社高松工場

1. Name of Facility Takamatsu Plant of Vacuum Tube Mfg. Dept. of Matsushita Elec. Ind. Co., Ltd.

2. Location 256, Shomacho, Takamatsu.

3. Name of President or Manager Mirozo Yamamura, Manager

4. Histry
   a. Date of Construction Company founded on: 15, Dec. 1935. Plant built on: 10, Oct. 1940.

   b. Date of first operation March 1941.

   c. 1935-1941 Production (Annual value in Yen; quantities of principal products by units or weights.)

1941. Elec. baby bulb 2,256,264 pcs. ¥ 6,122,550

1. Name of Facility ~~Takamatsu Plant of Vacuum Tube~~ [illegible] of Matsushita Elec. Ind. Co., Ltd.

2. Location ~~256, Shemacho, Takamatsu.~~

3. Name of President or Manager ~~Mirozo Yamamura, Manager~~

4. Histry

a. Date of Construction Company founded on: 15, Dec. 1935. ~~Plant built on: 10, Oct. 1940.~~

b. Date of first operation ~~March 1941.~~

c. 1935-1941 Production (Annual value in Yen; quantities of principal products by units or weights.)

1941. Elec. baby bulb 2,256,264 Pcs. ¥ 9,122,560

d. present capitalization in Yen ¥ 46,300,000

e. Changes made in capital structure since 1935

~~Capital at the time of company's foundation: ¥ 10,000,000~~

~~Capital on 1st Nov. 1944 ¥ 46,300,000~~

f. Name and address of parent company None

g. Number of shares outstanding None

DECLASSIFIED E.O. 12065 SECTION 3-402/NNDG NO. 113013

Plain Figure of Takam
of Matsushita Elec. Ind. Co.

DECLASSIFIED E.O. 12065 SECTION 3-402/NNDG NO. 113013

Plant of Vacuum Tube Mfg. Dept.

td. area: 4772 sq.m.

scale: 1/300

N

DECLASSIFIED E.O. 12065 SECTION 3-402/NNDG NO. 113013

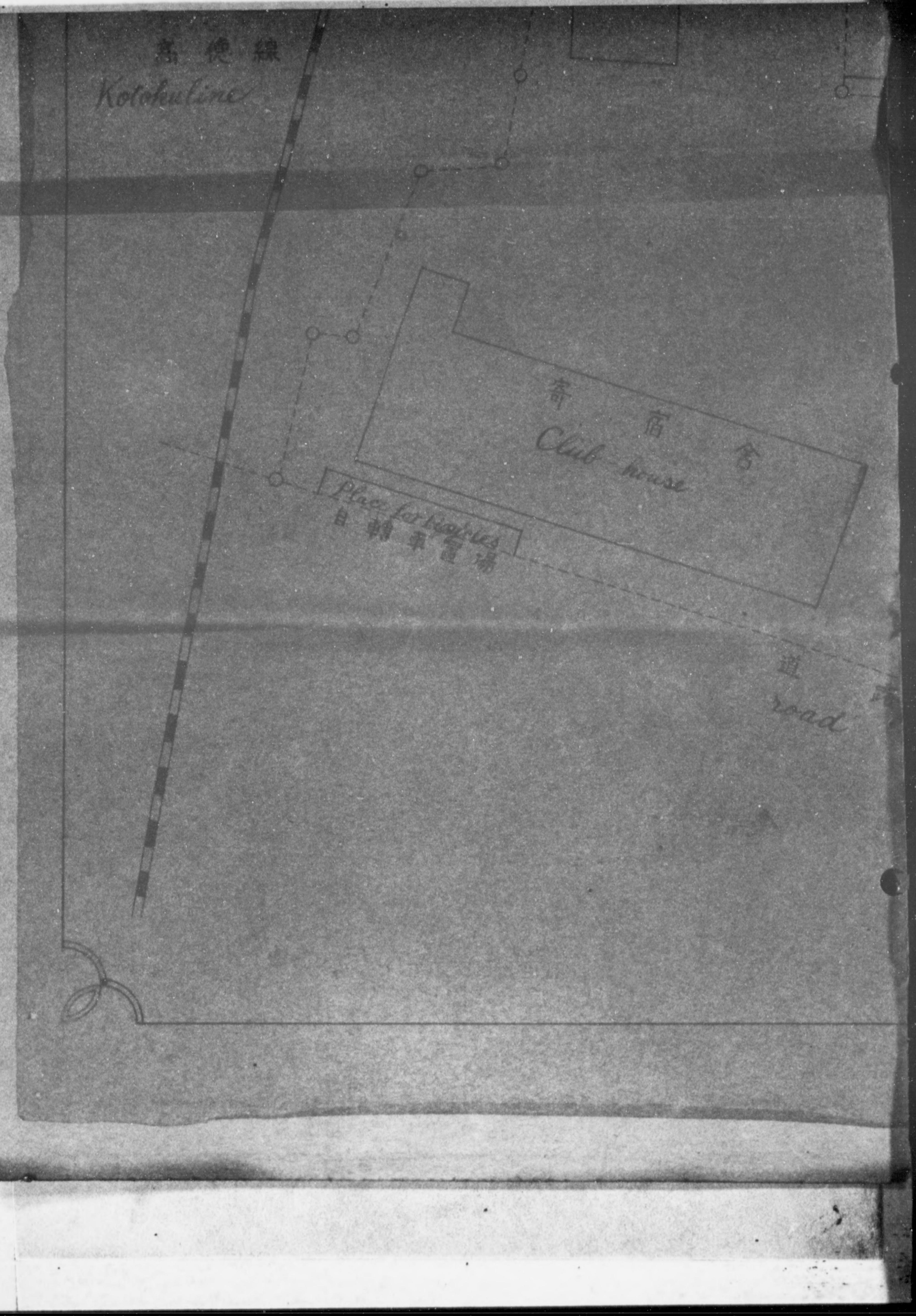

DECLASSIFIED E.O. 12065 SECTION 3-402/NNDG NO. 113013

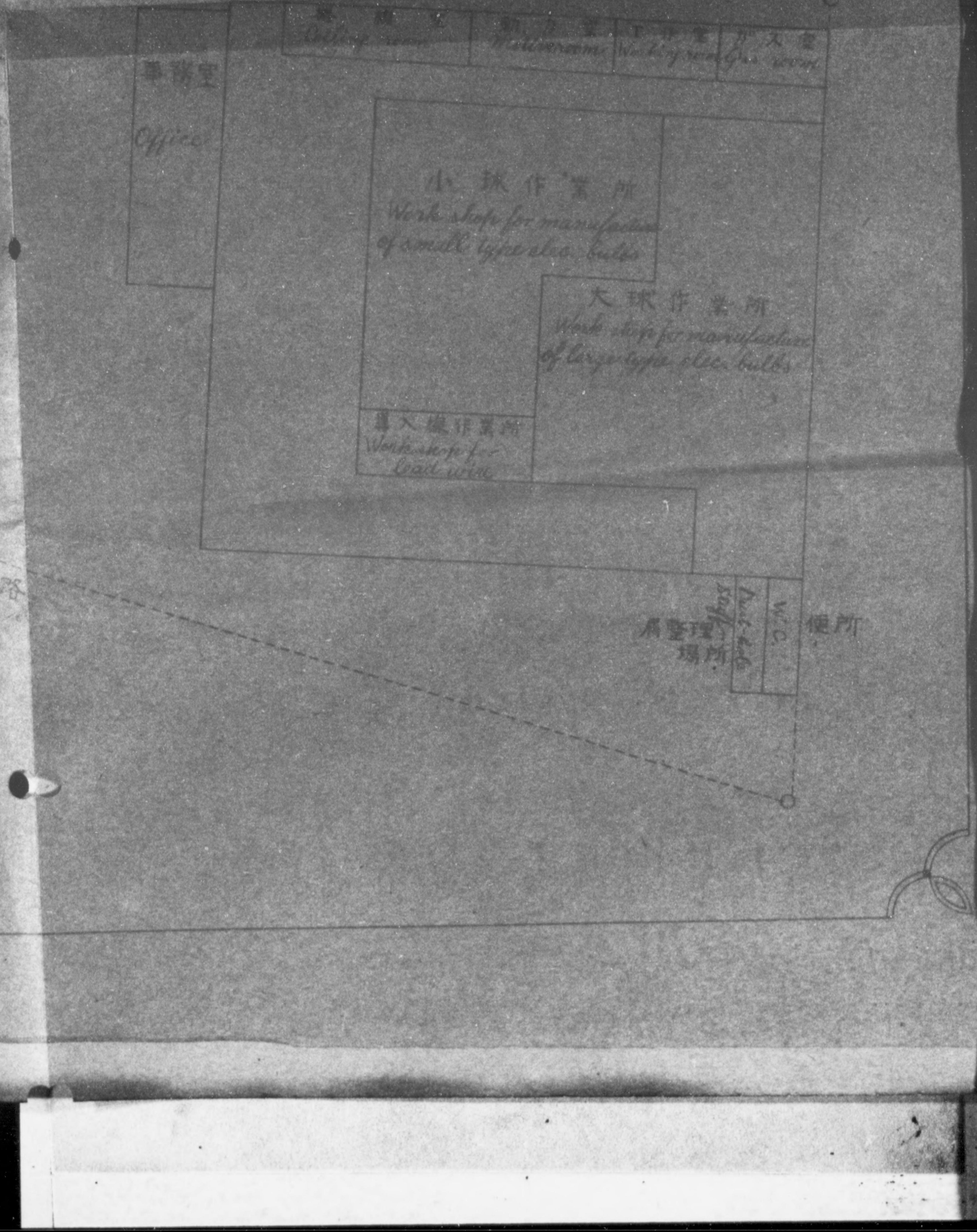

h. Number of Stockholder(Give names of those owning 1% or more of total

1,218

Konosuke Matsushita, 44.5%

i. Funds received from Government(Bounties, subsidies, etc.)

None

j. On reverse side give outline sketch of plant layout with approximate dimensions.

Attached paper.

5. Description

a. Principal products

1. wartime Various kinds of elec. bulbs, baby bulbs, lead wire.

2. At present ditto

3. Planned for 1946-47 Large type elec. bulbs for home use, baby bulbs, lead wire.

b. Capacity

1. wartime Various kinds of elec. bulb, 250,000 pcs. baby bulb 500,000pcs lead wire 700,000 set (monthly)

2. At present " 200,000 " " 700,000 " " 500,000 set (")

3. 1946-47 (with unrestricted access to materials) Various kinds of elec. bulb 250,000 pcs. baby bulb 800,000 pcs. lead

Attached paper.

5. Description

A. Principal products

1. wartime Various kinds of elec. bulbs, baby bulbs, lead wire.

2. At present ditto

3. Planned for 1946-47 Large type elec. bulbs for home use, baby bulbs, lead wire.

B. Capacity

1. wartime Various kinds of elec. bulb, 250,000 pcs. baby bulb 500,000pcs lead wire 700,000 set (monthly)

2. At present " 200,000 " " 700,000 "
" 500,000 set (")

3. 1946-47 (with unrestricted access to materials) Various kinds of elec. bulb 350,000 pcs. baby bulb 800,000 pcs. lead wire ~~xxxxxxxxxxx~~ 1,000,000 set (month

C. Number of Employees

1. Wartime Male 55, Female 291, total 346

2. At present Male 61, Female 198 Total 259

3. 1946-47 (At maximum capacity) Male 70, Female 250, Total 320.

6. Machinery & Equipment in plant (Give type, size, use, and maker's name. Note: if this is an application for conversion of a war factory to peace time production, describe proposed changes on reverse side.)

Description	Quantity	Condition
See attached paper.		

7. Present stocks of Raw materials, supplies and unfinished goods.

Description	Quantity	Condition	Type	Size	Use	Makers name
1. Steam making machine	4	good			for making stem	Takatori Works Ltd.
2. Flare "	2	"			" flare	Morita Works Ltd.
3. Anchor "	3	"	Ring		" making anchor	Takatori Works
4. Unit "	3	"	Semi automatic system		" assembling of bulb	Watanabe "
5. Coiling "	13	"			" filament.	Nakamura Works Ltd.
6. Blower	1	"			" ventilate	Unknown.
7. Vacuum pump	1	"			" boost of gas.	Unknown.
8. Booster	1	"			"	
9. Motor	28	"	MT-O (2) MF (8) MD-O (1) SMB(3) MF (1) ST (1) unknown (15)	7.5HP (1) 1HP (2) 5HP (1) 1/2HP (4) 3HP (5) 1/4HP (15)	Motive power of vacuum pump. Motive power of unit. Motive power of rotary pump.	Matsushita Motor Mfg. Co., (8) Hitachi Works Ltd. (4) Matsushita Ind. Co. ltd. (2) ditto (4) ditto (4) Unknown(6)
10. Transformer	32	"		5 K (2) 2 K (7) Unknown 1 K (2) (21)		Watanabe Works Ltd. (7) Chuo Elec. Co. (2) Unknown (13)
11. Rotary pump	77	"			For exhaust	Watanabe Works (8) Shimazu Works (69)

Large sized	Description	Quantity	Condition
	Bulb	171,415 pcs.	
	Glass pipe etc.	353 kg.	
	Tungsten wire	113,067 m	
	Base	7,000 pcs. (cont.)	

8, Present stocks of Finished Goods,

Description	Quantity	Condition
Large-sized bulb	94,419 pcs.	
Baby bulb	228,500 "	

9, Present stocks of fuel

Description	Quantity
None	

10, Machinery & Equipment needed for maximum production 1946-47.

Description	Quantity
Unit machine	5
Stem machine	10
Flare machine	5

11. Raw materials & supplies needed (monthly)

9. Present stocks of fuel

Description	Quantity
None	

10. Machinery & Equipment needed for maximum production 1946-47.

Description	Quantity
Unit machine	5
Glow machine	10
Flare machine	5

11. Raw materials & supplies needed (monthly)

a. For present capacity (5b2 above)

Description	Quantity
Glass pipe	2,530 kg.
Globe	200,000 pcs.
Tungsten wire	210,000 m. (cont.)

b. For maximum (5b3 above)

Description	Quantity
Large-size bulb	
Glass pipe	2,875 kg.
Glass globe	455,000 pcs. (cont.)

DECLASSIFIED E.O. 12065 SECTION 3-402/NNDS NO. [illegible]

(cont. No. 7)

Stem	29,350 pcs.
Anchor	4,300 "
Mount	5,418 "
Sealed globe	296 "

Baby bulb

Glass pipe etc.	158 kg.
Tin	266 "
Din for welding	118 "
Dumeit wire	~~xxxx~~. 86 lbs.
Tungsten wire	126,593 m.
Base	154,386 pcs.
Fuse	165,950 "
Connected wire	8,220 "
Globe	69,610 "
Sealed globb	4,900 "
Exhansted globe	
Untested goods	67,214 "

Lead wire

Nickel wire	280 kg.
Dumelt wire	93 "
Connected wire	1,887,100 sets.
(finished first process)	

(cont. No. 11-a)

Molybdenum wire	20,000 m.
Tin for welding	250 kg.
Base (for large sized bulb)	250,000 pcs.
" (for baby bulb)	750,000 "
Dumet wire	17 lbs.
Iron wire	300 kg.
Copper wire	300 "

(cont. No. 11-b)

Tungsten wire	250,250 m.
Molybdenum wire	32,900 m.
Tin for welding	196 kg.
Base	785,000 pcs.
Dumet wire	24 lbs.
Iron wire	42 kg.
Copper wire	52 kg.

Baby bulb

Glass pipe	670 kg.
Glass globe	550 "
Tungsten wire	28,600m.
Molybdenum wire	0
Tin for welding	280 kg.
Dumett wire	80 lbs.

DECLASSIFIED E.O. 12065 SECTION 3 402/NNDS NO. [illegible]

12. Fuel needed (monthly) (Do not include present stocks)

Description	Quantity
None	

13. Additional personnel needed (Not locally available)

Special skills	Number
None	

14. Prices (Give current selling prices in Yen of principal products)

Description	Unit	Price
Large bulb		
100 W. 10cp.	1 pc.	4.20
" 10 w.	"	4.20
" 15 cp.	"	4.20
" 5 "	"	4.20 (cont.)

15. Remarks (Include here any factors hampering production not already mentioned and any recommendations you consider necessary.)

None

16. Certifications by applicant

I certify that the information contained herein is true to the best of my knowledge and belief.

Signed K. Matsushita

Title President

17. Action by occupation Forces

The factory described in this application has been inspected and the following action:

a. Ordered to remain closed Yes _____ No _____

b. Ordered to cease operations immediately: Yes _____ No. _____

c. Authorized toproduce at the following rate:

Item to be manufactured	Monthly Quantity

DECLASSIFIED E.O. 12065 SECTION 3 402/NARS No.

(cont. No. 14)

100 v	25 cp.	1 pc.	5.25
"	40 "	"	5.25
"	60 "	"	5.25
"	100 "	"	9.84

Baby bulb

3 v (for flush light) case	"	1.50
2 v. "	"	1.50
6 v. "	"	1.50
3 v. (small baby bulb)	"	1.50
4.5 v.(large " ")	"	1.50
3 v. (pilot)	"	2.07
2 v. (Lens)	"	1.50

[redacted]

Signature of Authorizing Officer

Designation of Authorizing Unit

INSTRUCTIONS

1. The purpose of this form is to present a complete picture of the factory concerned.

2. If exact information is not available make estimates and mark them as such.

3. Use the reverse side of any sheet for data there is not space for on the face of the form.

4. Where capacities or quantities are given state clearly unit of measure being used.

DECLASSIFIED E.O. 12065 SECTION 3 4(B)(3)

DECLASSIFIED E.O. 12065 SECTION 3-402/NNDS NO. [illegible]

91ST MILITARY GOVERNMENT
HEADQUARTERS & HEADQUARTERS COMPANY
(Takamatsu, Shikoku)

File: R- 91 MG - K - 3 Date 4 April 1946

Subject: Approval for Reconversion to Essential Consumers Goods

To : Tsuruo Tekkosho K.K.
(Name and Address of Firm)

10 Tamamcho, Takamatsu-city

1. a. In accordance with paragraph 3,b, Directive Number Three (3) from the Supreme Commander to the Japanese Imperial Government, dated 22 September 1945, The
(Name of Firm)
is permitted to immediately start production of

1. 15 H.P. Marine Engines

2. Repairing of engines

Nothing follows.

b. Maximum production currently authorized is

Unlimited

2. The acquisition of material, parts and sub-assemblies as well as the disposition of finished products and the establishment of sales prices will be in accord with regulations of the Imperial Japanese Government.

3. Until otherwise directed by this headquarters, a monthly report in English of each item, by name, type and quantity produced by each factory, sub-contractor subsidiary within this factory's control will be delivered to this office by the fifteenth (15) day of the following month.

DECLASSIFIED E.O. 12065 SECTION 3-402/NNDS NO. [illegible]

4. It is understood that this permit for reconversion is issued subject to any and all directives affecting reconversion, ultimate disposition or otherwise, which have been issued or may hereafter be issued by the Supreme Commander for the Allied Powers or by this headquarters.

Burton H. Witherspoon, Jr.
BURTON H. WITHERSPOON, JR.
1st Lt., C.E.
Industries Officer

Info Copy to:

SCAP (Attn: ESS)	(1)
SCAP (Attn: G-2)	(1)
CG, Eighth Army (Attn: Mil Govt)	(1)
Japanese Government Liaison Office	(1)
Files, Economic Office	(1)

DECLASSIFIED E.O. 12065 SECTION 3-402/NNDS NO. [illegible]

Ser [illegible] No. of report

Application for conversion of
and
report on industrial facilities

TO: _____

TaRO : _____

Tsuruo Iron Works Co. Ltd.
Name and address of reporting Unit

20th March 1946
Date

1. Name of Facility Tsuruo Tekkosho. Tsuruo Iron Works Ltd.. 株式會社 鶴尾鐵工所

2. Location 10 Tamamocho, Takamatsu City.

3. Name of President or Manager Kiyoshi Tsuruo

4. Histry
   a. Date of Construction 3 July 1944

   b. Date of first operation 10 October 1941

   c. 1935-1941 ~~Production (Annual value in Yen, quantities of principal products by units or weights.)~~

Combustion engine for ships 2,700 H.P. ¥ 300,000.00
Repairings ¥ 1,000 H.P. -

   d. present ~~capitalization~~ in Yen ¥ 800,000.00

   e. Changes made in capital structure since 1935 Nothing

   f. Name and address of parent company Nothing

   g. Number of shares outstanding Nothing

DECLASSIFIED E.O. 12065 SECTION 3-402/NNDS NO.

h. Number of stockholder(Give names of those owning [illegible]

Kiyoshi Tsuruo

i. Funds received from Government (Bounties, subsidies, etc.)

Nothing

j. On reverse side give outline sketch of plant layout with approximate dimensions.

Refer to the other sheet attached.

5. Description

a. Principal products

1. wartime 15 & 200 H.P. of Combustion engine for ships, oil filter, Fry wheel.

2. At present 15 H.P. "T.S" type Combustion engine for ships.

3. Planned for 1946-47 "T.S" type Combustion engine for ships.

b. Capacity

1. wartime 2 sets of Combustion engine for ships 115 H.P.
" " " " " " 200 "
25 fuel oil filter, 10 Fry wheels.

2. At present 7 sets of 15 H.P. Combustion engine for ships monthly.

3. 1946-47 (with unrestricted access to materials) ~~10 sets of 15 H.P.~~ Combustion engine for ships and it's repairings monthly.

c. Number of Employees

1. Wartime 130

2. At present 55

3. 1946-47 (At maximum capacity) 110

6. Machinery & Equipment in plant (Give type, size, use, and maker's name. Note: if this is an application for conversion of a war factory to peace time production, describe proposed changes on reverse side.)

Description	Quantity	Condition
Refer to the other sheet attached.		

7. Present stocks of Raw materials, supplies and unfinished goods.

DECLASSIFIED E.O. 12065 SECTION 3-402/NNDS NO: [illegible]

DECLASSIFIED E.O. 12065 SECTION 3-402/NNDS NO.

E.	Description	Type	Size	Quantity	Maker's name	Condition
	Lathe	24 feet	2000 m/m	1	Whit worth Manchester in England	using
	"	16 "	810 "	1	Sato Iron Works in Japan	"
	"	15 "	760 "	1	Tsuruo Iron Works in Japan	"
	"	15 "	760 "	1	"	"
	"	12 "	608 "	1	Sato Iron Works in Japan	"
	"	12 "	636 "	1	Adachi " "	"
	"	10 "	470 "	1	Miyashita " "	"
	"	10 "	510 "	1	Wakayama " "	"
	"	8 "	580 "	1	Yanagizawa " "	"
	"	8 "	540 "	1	Miyashita " "	"
	"	8 "	570 "	1	Takizawa " "	"
	"	8 "	440 "	1	Nakayama " "	"
	"	8 "	470 "	1	Osaka in Japan	"
	"	8 "	420 "	1	Yamamoto Iron Works in Japan	"
	"	7 "	510 "	6	Tsuruo " " "	"
	"	6.3	540 "	1	Nakayama " " "	"
	"	6.4	540 "	1	Tokuno " " "	"
	"	6.4	510 "	1	Yanagihara " " "	"
	"	6	440 "	1	Rokuroku " " "	"
	"	6 "	420 "	1	Osami " " "	"
	"	5	430 "	1	Yanagihara " " "	"
	"	5	420 "	1	Nakayama " " "	"
	"	4	410 "	1	Tsuruo " " "	"
	"	22	810 "	1	Shepherd Hill & Co Leeds	"
	Turret lathes with horizontal turret	8	65 "	1	Takata & Co. in Japan	"
	Horegontal boring and drilling machines	8	65 "	1	Nakayama & Co, "	"
	Radial drilling machines	4	2½"	1	" " " "	"
	"	3.6	2"	1	Osaka Iron Works in Japan	"
	Vertical drilling machines	spindle motion 7"	longer drill 2"	1	Takigawa " " "	"
	"	7"	1¼"	1	Nakayama " " "	"
	"	7"	1"	1	Kawashima " "	"
	"	7"	1"	1	Osaka in Japan	"

DECLASSIFIED E.O. 12065 SECTION 3-402/NNDG NO. [illegible]

6. 2

Description	Type	Size	Quatity	Maker's name	Condition
Planing machines	13.6 feet	1470 m/m	1	Futami & Co. in Japan	aseding
"	9. "	1090 "	1	Yasada " " "	"
Shaping machines	4.8 "	1 feet	1	made in England	"
"	2.4 "	1 "	1	"	"
Sloting machines		1.8 "	1	"	"
Hongahtal cylon-dical grinding	1.4 "	180 m/m	1		"
Unersal milling machines	3.9 "	11 "	1	Nakagema & Co, in Japan	"
"	3.10½"	10 "	1	"	"

DECLASSIFIED E.O. 12065 SECTION 3-402/NNDS NO.

Description	Quantity	Condition
steel	20,000 kgs	usings
15 H.P. of "TS" type Combustion engine	2 set	"
Copper	4,500 kgs	"
Polishing Metal	600 "	"
Asbestos	20 "	"
Iron bar for welding	30 "	"
Silicon iron	200 "	"
Fluor spar	1,000 "	"
Cloth for oil cleaner	140 "	"
Fuel oil filter	146 set	"

8. Present stocks of Finished Goods

Description	Quantity	Condition
Fuel oil filter	44 set	in custody
200 H.P. of combustion engine for ships	1 "	"
Shaft of Propeller	143 pcs	"
Steel pieces	111 "	"

9. Present stocks of fuel

Description	Quantity
Refer to the opposite side.	

10. Machinery & Equipment needed for maximum production 1946-47.

Description	Quantity
20"-22" Boring Machine	3 set
8"-10" Lath	5 "
Cutting Machine	1 "
Slotter	1 "
Transformer 10 kw	1 "

11. Raw materials & supplies needed (monthly)

a. For present capacity (5b2 above)

Description		Quantity
Coke	Monthly	25,000 kgs -Drying 15,000
Pig Iron	"	20,000 " Melting 10,000
Steel	"	7,000 "
Lumber	"	2 C.M.
Copper	"	3,000 kgs

b. For Maximum (5b3 above)

Description		Quantity
Coke	Monthly "	30,000 kgs
Pig Iron	"	25,000 "
Steel	"	10,000 "
Lumber	"	3 C.M.
Copper	"	4,000 kgs

DECLASSIFIED E.O. 12065 SECTION 3-402/NNDG NO.

9. Present stock of Fuel.

Items	Quantity
Crude Petrolium	200 Litre
Machine oils	120 "
Charcoal	480 kgs
Morbil Oils	120 litre
Coke	40 tons

DECLASSIFIED E.O. 12065 SECTION 3-402/NNDS No. [illegible]

12. Fuel needed (Monthly) (Do not include present stocks)

Description	Quantity
Morbil Oils	40 litre
Crude Petrolium	900 "
Machine Oils	70 "
Coke	30 tons
Charcoal	400 kgs
Firewood	400 "

13. Additional personnel needed (Not locally available)

Special skills	Number
Nothing	

14. Prices (Give current selling prices in Yen of principal products)

Description	Unit	Price
"TS" type 15 h/p Combustion Engine for ships.		
	~~Y 1,300/-~~ per H/P	~~Y 19,500/-~~

15. Remarks (Include here any factors hampering production not already mentioned and any recommendations you consider necessary.)

~~We hope 800 kgs of iron, 11,000 kgs of steel & 100 kgs of old iron to be~~ exposed to us as soon as possible, and also hope to melt & use by ourselves the fuel oil Filters mentioned in item No. 7&8.

~~We have our No.2 factory located 2/251 Fukuokacho, Takamatsu city, lent to~~ the Takamatsu Branch of the Foodstuff Control Station at present.

16. Certifications by applicant

I certify that the information contained herein is true to the best of my knowledge and belief.

Signed K. Tsuruo Tsuruo Iron Works Co. Ltd.

Title ~~Tsuruo Ironworks Ltd.~~,

17. Action by occupation Forces
The factory described in this application has been inspected and the following action:

a. Ordered to remain closed Yes _____ No ✓

b. Ordered to cease operations immediately: Yes _____ No. ✓

c. Authorized toproduce at the following rate:

Item to be manufactured	Monthly Quantity
(See Approval Form)	

DECLASSIFIED E.O. 12065 SECTION 3-402/NNDG NO. 1

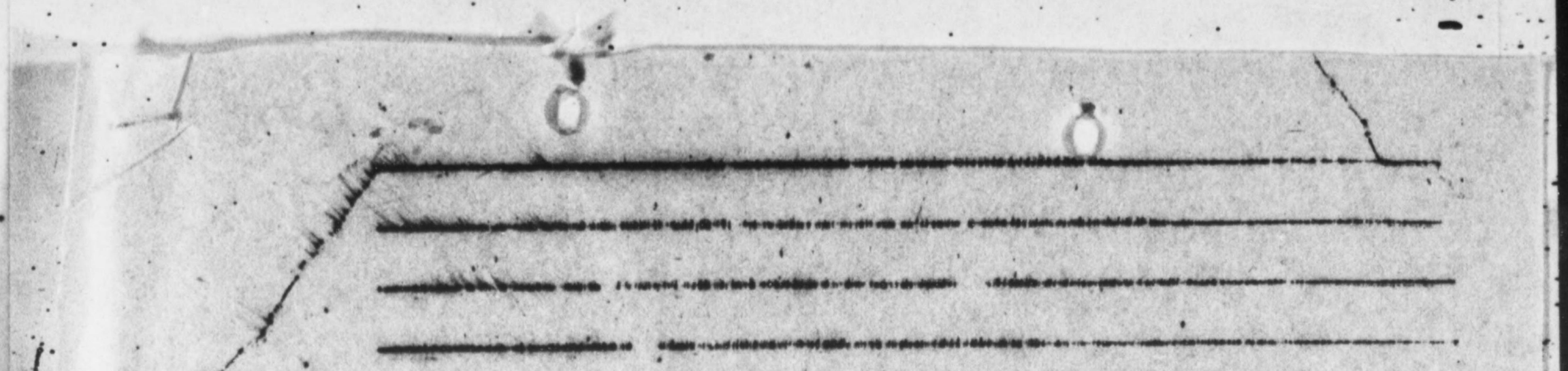

Boston H. Witherspoon Jr.
Signature of Authorizing Officer
1st Lt. C.E. Officer
Industries officer
9127 Mil Govt Hq & Hq Co.
Designation of Authorizing Unit

INSTRUCTIONS

1. The purpose of this form is to present a complete picture of the factory concerned.

2. If exact information is not available make estimates and mark them as such.

3. Use the reverse side of any sheet for data there is not space for on the face of the form.

4. Where capacities or Quantities are given state clearly unit of measure being used.

DECLASSIFIED E.O. 12065 SECTION 3-402/NNDG NO: 719015

91ST MILITARY GOVERNMENT
HEADQUARTERS & HEADQUARTERS COMPANY
(Takamatsu, Shikoku)

BHW/ILB/wlm

APO 24
3 April 1946

AG 0014

SUBJECT: Matsushita Elec. Ind. Co., Ltd., Takamatsu Plant of Vacuum Tube.

TO : Commanding General, Eighth Army, APO 343.
ATTN: Military Government Section.

1. An inspection was made of the above concern. Information given not complete in paragraphs 4f and 4g, and 4h; however this was due to misunderstanding rather than intent to falsify information.

2. The name and address of parent company is Matsushita Denki Saugyo, K.K., Osaka.

3. Number of shares outstanding is 92,600, and the par value is ¥ 50.

4. Konosuke Matsushita is the sole person who owns more than 10% of the shares. He owns 44.5% (41,218 shares); the balance is divided among many small stock holders.

5. The sudden increase of capital, under paragraph E, was due to the merger of the Matsushita Tube Co., and the Matsushita Wireless-Telegraph Co.

6. This Headquarters is cognizant of the fact that this concern is not actually reconverting. However, since this plant is part of the Matsushita Denki Sangyo K.K., this application is being forwarded to your Headquarters. Continued operation is recommended by this Headquarters.

FOR THE COMMANDING OFFICER:

IVAN L. BOGERT
1st Lt., SnC
Adjutant

1 Incl:
Application for Reconversion. (3).

DECLASSIFIED E.O. 12065 SECTION 3-402/NNDG NO.

Serial No. of report

Application for conversion of
and
report on industrial facilities

TO: _____

THRO : _____

Matsushita Elec. Ind. Co., Ltd.
1006, Kadomacho, Kitakawachigun, Osaka-Pre
Name and address of reporting Unit

Takamatsu Plant of Vacuum Tube
Mfg. Dept. of Matsushita Elec. Ind. Co., Ltd.

23 March 1946
Date

松下電器産業株式會社高松工場

1. Name of Facility Takamatsu Plant of Vacuum Tube Mfg. Dept. of Matsushita Elec. Ind. Co., Ltd.

2. Location 256, Showacho, Takamatsu.

3. Name of President or Manager Hirozo Tanimura, Manager.

4. Histry
   a. Date of Construction Company founded on: 15, Dec. 1935. Plant built. on: 10, Oct. 1940.

   b. Date of first operation March 1941.

   c. 1935-1941 Production (Annual value in Yen; quantities of principal products by units or weights.)

1941, Elec. baby bulb 2,256,264 pcs. ¥ 8,122,550

DECLASSIFIED E.O. 12065 SECTION 3-402/NNDG NO.

1. Name of Facility Takamatsu Plant of Vacuum [redacted] Dept. of Matsushita Elec. Ind. Co., Ltd.

2. Location 256, Showacho, Takamatsu.

3. Name of President or Manager Hirozo Tanimura, Manager.

4. Histry
   a. Date of Construction Company founded on: 15, Dec. 1935. Plant built on: 10, Oct. 1940.

   b. Date of first operation March 1941.

   c. 1935-1941 Production (Annual value in Yen; quantities of principal products by units or weights.)

   1941, Elec. baby bulb 2,256,264 pcs. ¥ 8,122,550

   d. present capitalization in Yen ¥ 46,700,000

   e. Changes made in capital structure since 1935

   Capital at the time of company's foundation: ¥ 10,000,000

   Capital on 1st Nov. 1944 ¥ 46,700,000

   f. Name and address of parent company None

   g. Number of shares outstanding None

DECLASSIFIED E.O. 12065 SECTION 3-402/NNDG NO: [illegible]

Plain Figure of Takamatsu of Matsushita Elec. Ind. Co. Ltd.

DECLASSIFIED E.O. 12065 SECTION 3-402/NNDG NO: 1[illegible]

...u Plant of Vacuum Tube Mfg. Dept.

...d. area: 4772 sq.m.

scale: 1/300

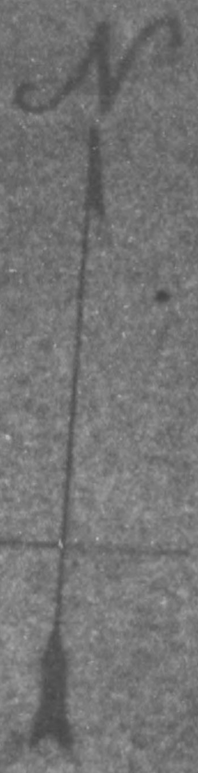

DECLASSIFIED E.O. 12065 SECTION 3-402/NNDG NO. 78-0015

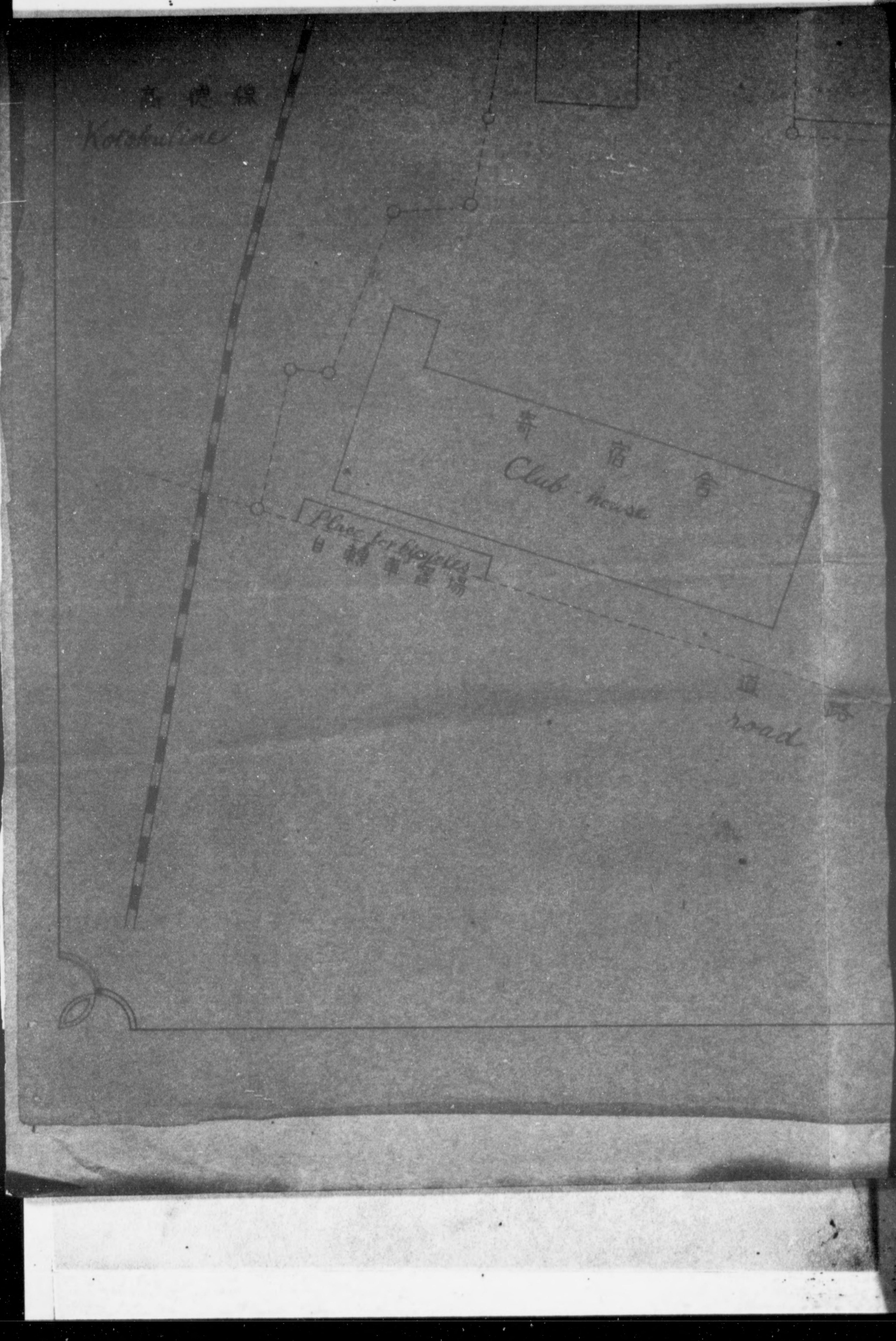

DECLASSIFIED E.O. 12065 SECTION 3-402/NNDG NO. 110015

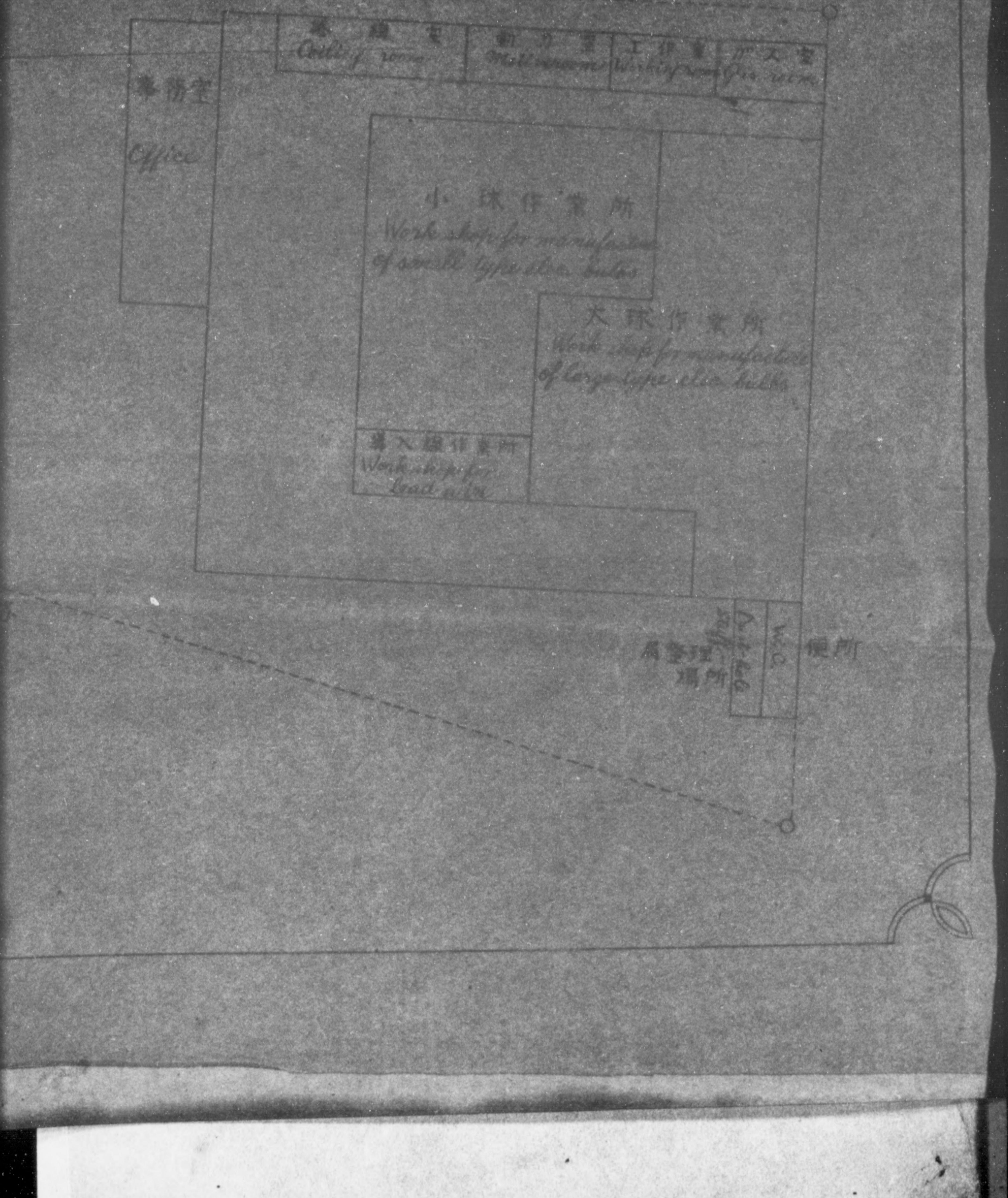

DECLASSIFIED E.O. 12065 SECTION 3-402/NNDG NO. [illegible]

h. Number of Stockholder(Give names of those owning [illegible] of [illegible]

1,218

Konosuke Matsushita, 44.5%

i. Funds received from Government (bounties, subsidies, etc.)

None

j. On reverse side give outline sketch of plant layout with approximate dimensions.

Attached paper.

5. Description

a. Principal products

1. wartime Various kinds of elec. bulbs, baby bulbs, lead wire.

2. At present ditto

3. Planned for 1946-47 large type elec. bulbs for home use, baby bulbs, lead wire.

b. Capacity

1. Wartime Various kinds of elec. bulb, 250,000 pcs. baby bulb 500,000pcs. lead wire 700,000 set (monthly)

2. At present " 200,000 " " 700,000 " " 500,000 set (")

3. 1946-47 (with unrestricted access to materials) Various kinds of elec. bulb 350,000 pcs. baby bulb 800,000 pcs. lead wire [illegible] 1,000,000 set (monthly)

c. Number of Employees

1. Wartime Male 55, Female 291, total 346

2. At present Male 61, Female 198 Total 259

3. 1946-47 (At maximum capacity) Male 70, Female 250, Total 320.

6. Machinery & Equipment in plant (Give type, size, use, and maker's name. Note: if this is an application for conversion of a war factory to peace time production, describe proposed changes on reverse side.)

Description	Quantity	Condition
See attached paper.		

7. Present stocks of Raw materials, supplies and unfinished goods.

Description	Quantity	Condition	Type	Size	Use	Makers name
1. Steam making machine	4	good			for making stem	Takatori Works Ltd.
2. Flare "	2	"			" flare	Morita Works Ltd.
3. Anchor "	3	"	Ring		" making anchor	Takatori Works
4. Unit "	3	"	Semi automatic system		" assembling of bulbs.	Watanabe "
5. Coiling "	18	"			" filament.	Nakamura Works Ltd.
6. Blower	1	"			" ventilate	Unknown.
7. Vacuum pump	1	"			" boost of gas.	Unknown.
8. Booster	1	"			"	
9. Motor	28	"	MT-O (2) MF (5) MD-O (1) SM (3) MF (1) ST (1) unknown (15)	7.5HP (1) 1HP (2) 5HP (1) 1/2HP (4) 3HP (5) 1/4HP (15)	Motive power of vacuum pump. Motive power of unit. Motive power of rotary pump.	Matsushita Motor Mfg. Co., (8) Hitachi Works Ltd. (4) Matsushita Ind. Co. Ltd. (2) ditto (4) ditto (4) Unknown(6)
10. Transformer	32	"		5 K (2) 2 K (7) Unknown 1 K (2) (21)		Watanabe Works Ltd. (7) Chuo Elec. Co. (2) Unknown (13)
11. Rotary pump	77	"			For exhaust	Watanabe Works (8) Shimazu Works (69)

DECLASSIFIED E.O. 12065 SECTION 3-402/NND NO

DECLASSIFIED E.O. 12065 SECTION 3-402/NNDG NO.

...sized Description	Quantity	Condition
Bulb	171,413 pcs.	
Glass pipe etc.	353 kg.	
Tungsten wire	113,069 m	
Base	7,000 pcs.	(cont.)

8. Present stocks of Finished [redacted],

Description	Quantity	Condition
large-sized bulb	98,419 pcs.	
Baby bulb	226,500	

9. Present stocks of fuel

Description	Quantity
None	

10. Machinery & Equipment needed for maximum production 1946-47.

Description	Quantity
Unit machine	8
Stem machine	10
Flare machine	5

11. Raw materials & supplies needed (monthly)

a. For present capacity (5b2 above)

Description	Quantity
Glass pipe	2,830 kg.
Globe	240,000 pcs.
Tungsten wire	210,000 m. (cont.)

b. For Maximum (5b3 above)

Description	Quantity
large-sized bulb	
Glass pipe	3,625 kg.
Glass globe	455,000 pcs. (cont.)

DECLASSIFIED E.O. 12065 SECTION 3-402/NNDG NO. [illegible]

(cont. No. 7)

Stem	29,350 pcs.
Anchor	4,300 "
Mount	5,418 "
Sealed globe	296 "

Baby bulb

Glass pipe etc.	158 kg.
Tin	266 "
Tin for welding	118 "
Dumelt wire	~~xxxx~~. 86 lbs.
Tungsten wire	126,593 m.
Base	154,386 pcs.
Fuse	165,950 "
Connected wire	8,220 "
Globe	69,610 "
Sealed globe	4,900 "
Exhansted globe	
Untested goods	67,214 ."

Lead wire

Nickel wire	280 kg.
Dumelt wire	93 "
Connected wire (finished first process)	1,887,180 sets.

(cont. No. 11-a)

Molybdenum wire	20,000 m.
Tin for welding	250 kg.
Base (for large sized bulb)	250,000 pcs.
" (for baby bulb)	750,000 "
Dumet wire	17 lbs.
Iron wire	300 kg.
Copper wire	300 "

(cont. No. 11-b)

Tungsten wire	250,250 m.
Molybdenum wire	78,900 m.
Tin for welding	196 kg.
Base	785,000 pcs.
Dumet wire	24 lbs.
Iron wire	42 Kg.
Copper wire	52 kg.

Baby bulb

Glass pipe	670 kg.
Glass globe	550 "
Tungsten wire	28,600m.
Molybdenum wire	0
Tin for welding	280 kg.
Dumett wire	20 lbs.

12. Fuel needed (monthly) (Do not include present stocks)

Description	Quantity
None	

13. Additional personnel needed (Not locally available)

Special skills	Number
None	

14. Prices (Give current selling prices in Yen of principal products)

Description	Unit	Price
Large bulb 100 v. 10cp.	1 pc.	4.20
" 10 w.	"	4.20
" 15 cp.	"	4.20
" 5 "	"	4.20 (cont.)

15. Remarks (Include here any factors hampering production not already mentioned and any recommendations you consider necessary.)

None

16. Certifications by applicant

DECLASSIFIED E.O. 12065 SECTION 3-402/NND NO.

14. Prices (Give current selling prices in Yen of principal products)

Description	Unit	Price
Large bulb 100 v. 100cp.	1 pc.	4.20
" 10 w.	"	4.20
" 15 cp.	"	4.20
" 5 "	"	4.20 (Cont.)

15. Remarks (Include here any factors hampering production not already mentioned and any recommendations you consider necessary.)

None

16. Certifications by applicant

I certify that the information contained herein is true to the best of my knowledge and belief.

Signed K. Matsushita

Title President

17. Action by Occupation Forces

The factory described in this application has been inspected and the following action:

a. Ordered to remain closed Yes _____ No _____

b. Ordered to cease operations immediately: Yes _____ No. _____

c. Authorized toproduce at the following rate:

Item to be manufactured	Monthly Quantity

DECLASSIFIED E.O. 12065 SECTION 3-402/NND

(cont. No. 14)

100 v	25 cp.	1 pc.	5.25
"	40 "	"	5.25
"	60 "	"	5.25
"	100 "	"	9.84

Baby bulb

2 v (for flash light) case	"	1.50
2 v. "	"	1.50
6 v. "	"	1.50
3 v. (small baby bulb)	"	1.50
4.5 v.(large " ")	"	1.50
3 v. (pilot)	"	2.07
2 v. (Lens)	"	1.50

DECLASSIFIED E.O. 12065 SECTION 3-402/NND No.

DECLASSIFIED E.O. 12065 SECTION 3-402/NNDG NO. [illegible]

91ST MILITARY GOVERNMENT
HEADQUARTERS & HEADQUARTERS COMPANY
(Takamatsu, Shikoku)

ILB/wlm

004.04
AG-~~0014~~

APO 24
30 March 1946

SUBJECT: Applications for Reconversion, and Approval of Application for Reconversion.

TO : Commanding General, Eighth Army, APO 343, ATTN: Military Government Section.

1. Transmitted herewith are three (3) copies each of the Application for Conversion and Report Industrial Facilities, and Authorization to Commence Production for the following concerns:

a. Toyota Foundry and Machinery Works.

b. The Shikoku Manufacturing Ltd.

c. Shikoku Bicycle Industrial Joint Stock Co.

2. Request acknowledgement of receipt by indorsement hereon.

FOR THE COMMANDING OFFICER:

IVAN L. BOGERT
1st Lt., SnC
Adjutant

Incls:
1. Application for Reconversion, Toyota Foundry and Machinery Works. (3)
2. Approval for Reconversion, Toyota Foundry and Machinery Works. (3)
3. Application for Reconversion, The Shikoku Manufacturing Ltd. (3)
4. Approval for Reconversion, The Shikoku Manufacturing Ltd. (3)
5. Application for Reconversion, Shikoku Bicycle Industrial Joint Stock Co. (3)
6. Approval for Reconversion, Shikoku Bicycle Industrial Joint Stock Co. (3)

DECLASSIFIED E.O. 12065 SECTION 3-402/NNDG NO. [illegible]

Ltr, Hq & Hq Co. 91st Mil. Gov't. subj: "Applications for Reconversion, and Approval of Application for Reconversion", dated 30 March 1946.

AG 004.04 (MG) 1st Ind.

Headquarters Eighth Army, APO 343. 7 APR [illegible]

TO: Commanding Officer, 91st Military Government Company, APO 24.

1. Receipt is acknowledged.

2. Paragraph two (2) of letter AG 004.04 (MG), dated 13 January 1946, subject: "Application for Reconversion of War Plants" from Headquarters Eighth Army to Commanding General I Corps is quoted for guidance, "It is desired that hereafter, two copies of application for reconversion of industrial plants be submitted to General Headquarters, Supreme Commander for the Allied Powers. One copy will be marked for distribution to the Economic and Scientific Section and one copy to the G-2 Section of that headquarters".

BY COMMAND OF LIEUTENANT GENERAL EICHELBERGER:

Incls
Withdrawn

JAMES H. NASH
1st Lt., CAC
Actg. Asst. Adjutant General.

DECLASSIFIED E.O. 12065 SECTION 3-402/NNDG NO. [illegible]

BHW/ILB/wlm

2nd Ind.

91st Mil Govt Hqs & Hqs Co., APO 24, 18 April 1946

TO: Commanding General, Eighth Army, APO 343,
ATTN: Military Government Section.

1. Letter referred to in 1st Ind. not received this headquarters. Request 5 copies for distribution to Ken Sections.

2. Pending further clarification, two copies will be submitted as indicated in 1st Ind., and one submitted to your Headquarters.

FOR THE COMMANDING OFFICER:

IVAN L. BOGERT
1st Lt., SnC
Adjutant

DECLASSIFIED E.O. 12065 SECTION 3-402/NNDG NS: 710018

must correct
copies
Rec'd 6 MAY 46

AG 004.04 (MG) 3nd Ind. 25 APR 1946

Headquarters Eighth Army, APO 343

TO: Commanding Officer, 91st Military Government Company, APO 24

Copies of letter and inclosures requested in paragraph one of second indorsement are inclosed.

BY COMMAND OF LIEUTENANT GENERAL EICHELBERGER:

Incl:
5 copies of letter Hq. Eighth Army file AG 004.04(MG) 13 Jan. 46

JAMES H. NASH
1st Lt, CAC
Actg. Asst. Adjutant General

DECLASSIFIED E.O. 12065 SECTION 3-402/NNDS NO. 1[illegible]

Lt Witherspoon

Neil + others file Indorsement

AG 004.04 4th Ind BHW/ILB/fwf

91st Mil Govt Hq & Hq Co, APO 24, 7 May 1946.

TO: Commanding General, Eighth Army, APO 343.
ATTN: Military Government Section.

1. Inclosures received with 3rd Ind do not correspond with letter referred to in 1st Ind.

2. Copies of letter AG 004.04 (MG), dated 13 January 1946, subject, "Application for Reconversion of War Plants", from Headquarters Eighth Army to Commanding General I Corps, are requested by this Headquarters in quintuplicate.

FOR THE COMMANDING OFFICER:

IVAN L. BOGERT
1st Lt., SnC
Adjutant

1 Incl:
1 copy of letter Hq 8th Army, file AG 004.04 (MG), 13 January 1946, subj: "Disposition of War Production Plant Equipment."

Serial No. of report

Application for conversion of
and
report on industrial facilities

TO: _____

ThRO : _____

Matsushita Elec. Ind. Co., Ltd.
1006, Kadomacho, Kitakawachigun, Osaka Pr

Name and address of reporting Unit

Takamatsu Plant of Vacuum Tube Mfg. Dept. of
Matsushita Elec. Ind. Co., Ltd.
松下電器産業株式會社高松工場

23 March 1946

Date

1. Name of Facility Takamatsu Plant of Vacuum Tube Mfg. Dept. of Matsushita Elec. Ind. Co., Ltd.

2. Location 256, Showacho, Takamatsu.

3. Name of President or Manager Hiroso Tanimura, Manager

4. Histry
   a. Date of Construction Company founded on: 15, Dec. 1935.
   Plant built. on: 10, Oct. 1940.

   b. Date of first operation March 1941.

   c. 1935-1941 Production(Annual value in Yen; quantities of principal products by units or weights.)

1941, Elec. baby bulb 2,256,264 pcs. ¥ 8,122,550

1. Name of Facility _____ Ind. [illegible], Etc.

2. Location 256, Showacho, Takamatsu.

3. Name of President or Manager Hirozo Tanimura, Manager

4. Histry
a. Date of Construction Company founded on: 15, Dec. 1935.
Plant built. on: 10, Oct. 1940.

b. Date of first operation March 1941.

c. 1935-1941 Production (Annual value in Yen; quantities of principal products by units or weights.)

1941, Elec. baby bulb 2,256,264 pcs. ¥ 8,122,550

d. present capitalization in Yen ¥ 46,300,000

e. Changes made in capital structure since 1935

Capital at the time of company's foundation: ¥ 10,000,000

Capital on 1st Nov. 1944 ¥ 46,300,000

f. Name and address of parent company None Matsushita Denki Co. Sangyo K.K. Osaka

g. Number of shares outstanding None 92,600

Par value ¥50

463 00

Merged with Tube 1944 Wireless Tele. Co.

10000 100

1,000,000

DECLASSIFIED E.O. 12065 SECTION 3-402/NNDG NO: [illegible]

Plain Figure of Takamatsu of Matsushita Elec. Ind. Co. Ltd.

DECLASSIFIED E.O. 12065 SECTION 3-402/NNDG NO.

...Plant of Vacuum Tube Mfg. Dept.

...d. area: 4772 sq.m.

scale: 1/300

N

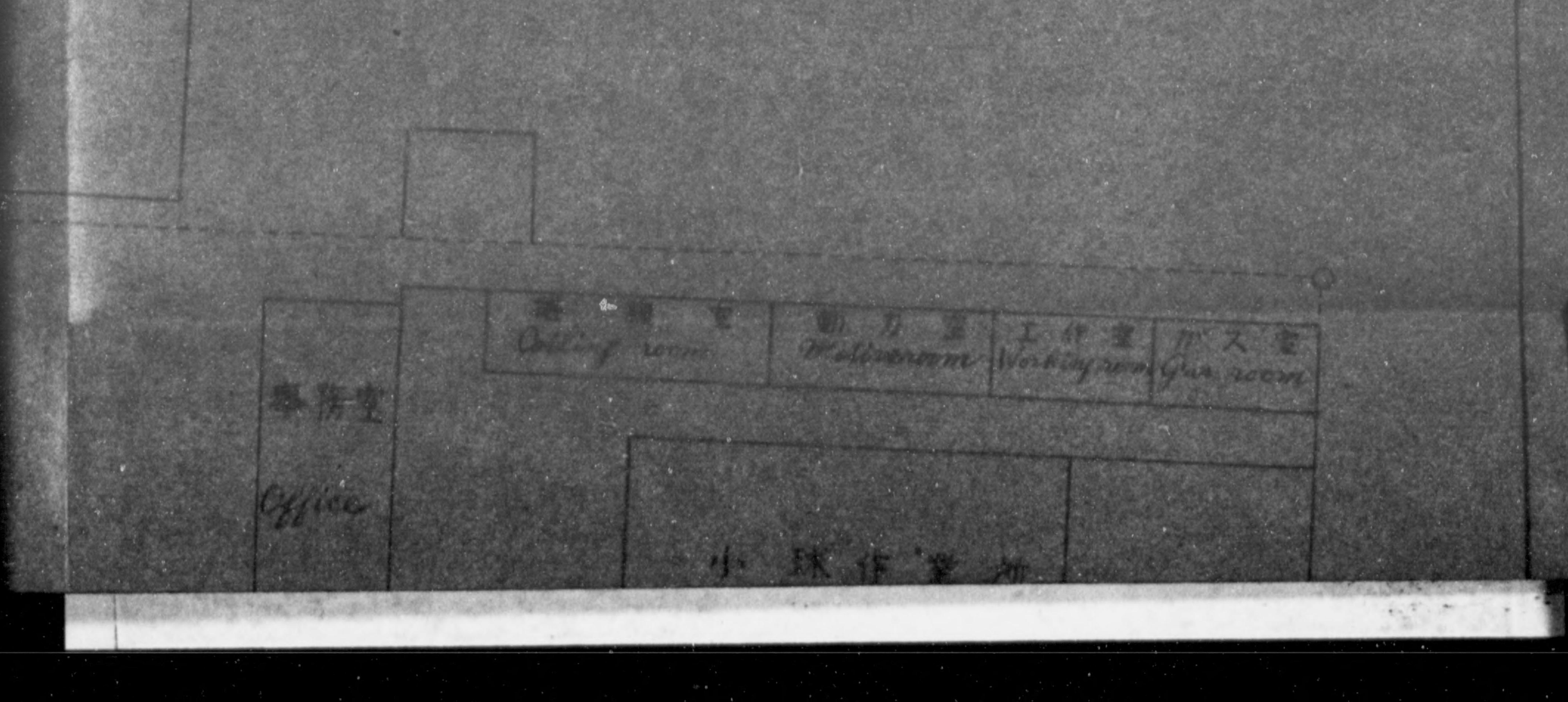

DECLASSIFIED E.O. 12065 SECTION 3-402/NNDS NO. [illegible]

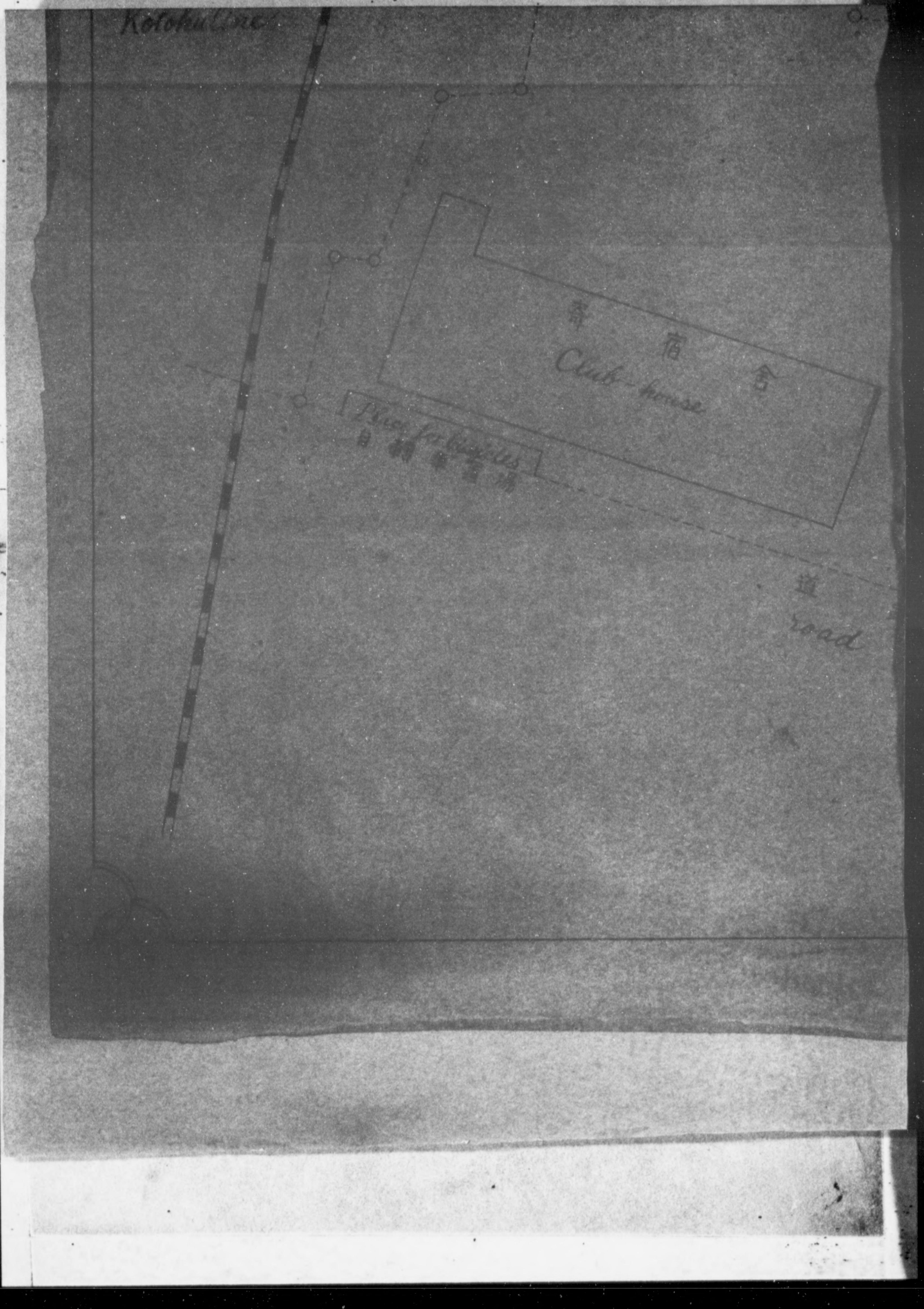

DECLASSIFIED E.O. 12065 SECTION 3-402/NNDS NO.

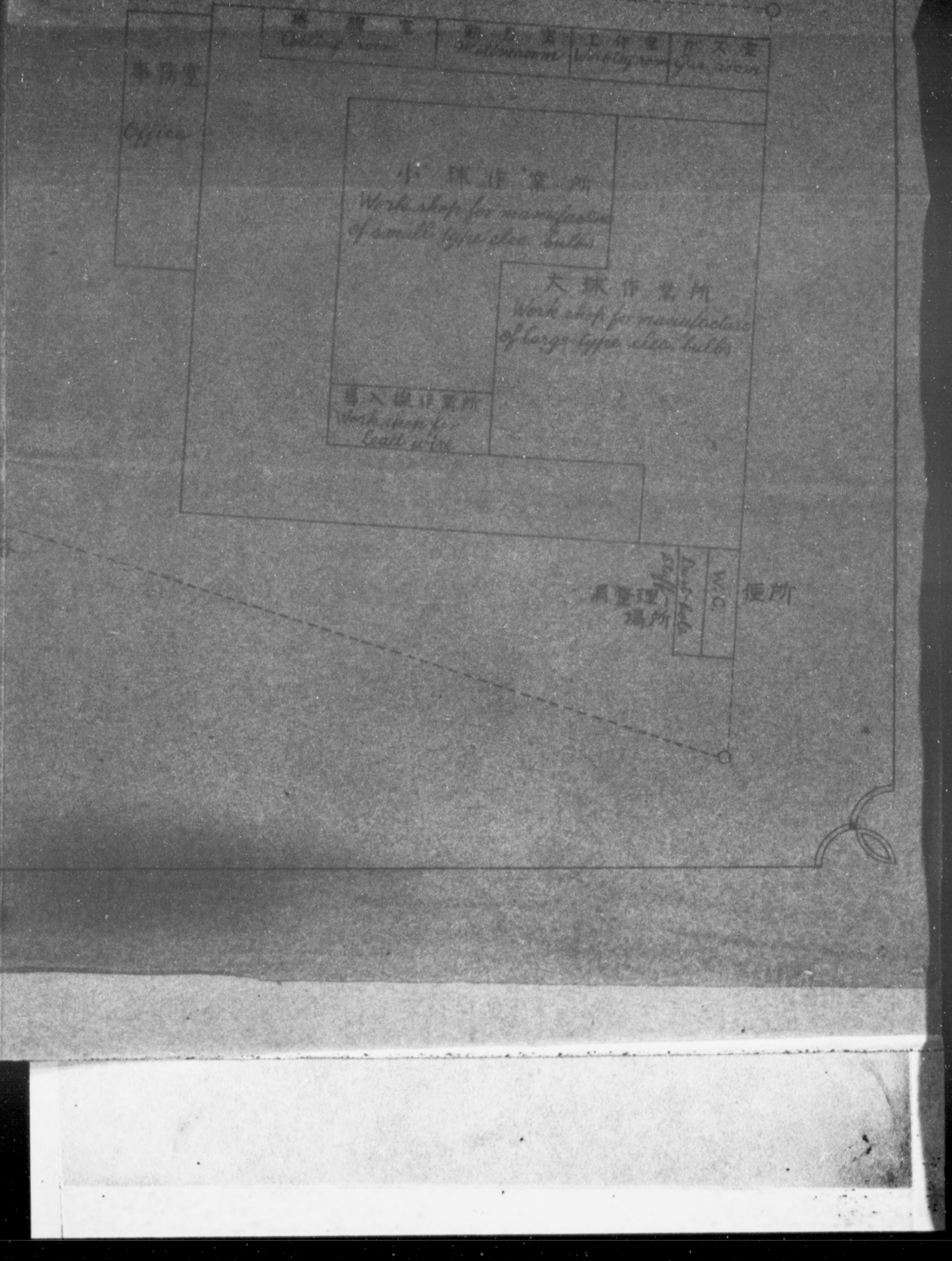

h. Number of Stockholder(Give names of those owning 1% or more of total

1,218

Konosuke Matsushita, 44.5% (41,718 shares)

i. Funds received from Government(bounties, subsidies, etc.)

None

j. On reverse side give outline sketch of plant layout with approximate dimensions

Attached paper.

5. Description

a. Principal products

1. wartime Various kinds of elec. bulbs, baby bulbs, lead wire.

2. At present ditto

3. Planned for 1946-47 Large type elec. bulbs for home use, baby bulbs, lead wire.

b. Capacity

1. wartime Various kinds of elec. bulb, 250,000 pcs. baby bulb 500,000pcs. lead wire 700,000 set (monthly)

2. At present " 200,000 " " 700,000 " " 500,000 set (")

3. 1946-47 (with unrestricted access to materials) Various kinds of elec. bulb 350,000 pcs. baby bulb 800,000 pcs. lead wire ~~xxx,xxx~~ 1,000,000 set (monthly)

c. Number of Employees

5. Description

a. Principal products

1. wartime Various kinds of elec. bulbs, baby bulbs, lead wire.

2. At present ditto

3. Planned for 1946-47 Large type elec. bulbs for home use, baby bulbs, lead wire.

b. Capacity

1. Wartime Various kinds of elec. bulb, 250,000 pcs. baby bulb 500,000pcs. lead wire 700,000 set (monthly)

2. At present " 200,000 " " 700,000 " " 500,000 set (")

3. 1946-47 (With unrestricted access to materials) Various kinds of elec. bulb 350,000 pcs. baby bulb 600,000 pcs. lead wire ~~xxx,xxx~~ 1,000,000 set (monthly)

c. Number of Employees

1. Wartime Male 55, Female 291, total 346

2. At present Male 61, Female 198 Total 259

3. 1946-47 (At maximum capacity) Male 70, Female 250, Total 320.

6. Machinery & Equipment in plant (Give type, size, use, and maker's name. Note: if this is an application for conversion of a war factory to peace time production, describe proposed changes on reverse side.)

Description	Quantity	Condition
See attached paper.		

7. Present stocks of Raw materials, supplies and unfinished goods.

6.

Description	Quantity	Condition	Type	Size	Use	Makers name
1. Steam making machine	4	good			for making stem	Takatori Works Ltd.
2. Flare "	2	"			" flare	Morita Works Ltd.
3. Anchor "	3	"	Ring		" making anchor	Takatori Works
4. Unit "	3	"	Semi automatic system		" assembling of bulbs.	Watanabe "
5. Coiling "	13	"			" filament.	Nakamura Works Ltd.
6. Blower	1	"			" ventilate	Unknown.
7. Vacuum pump	1	"			" boost of gas.	Unknown.
8. Booster	1	"			"	
9. Motor	28	"	HT-O (2) HF (5) HD-O (1) SEB(3) HF (1) ST (1) unknown (15)	7.5HP (1) 1HP (2) .5HP (1) 1/2HP (4) 3HP (5) 1/4HP (15)	Motive power of vacuum pump. Motive power of unit. Motive power of rotary pump.	Matsushita Motor Mfg. Co., (8) Hitachi Works Ltd. (4) Matsushita Ind. Co. Ltd. (2) ditto (4) ditto (4) Unknown(6)
10. Transformer	32	"		5 K (2) 2 K (7) Unknown 1 K (2) (21)		Watanabe Works Ltd. (7) Chuo Elec. Co. (2) Unknown (13)
11. Rotary pump	77	"			For exhaust	Watanabe Works (8) Shimazu Works (69)

Description	Quantity	Condition
Large sized Bulb	171,415 pcs.	
Glass pipe etc.	753 kg.	
Tungsten wire	113,067 m	
Base	7,000 pcs. (cont.)	

8. Present stocks of Finished Goods:

Description	Quantity	Condition
large-sized bulb	98,119 pcs.	
Baby bulb	220,500 "	

9. Present stocks of fuel

Description	Quantity
None	

10. Machinery & Equipment needed for maximum production 1946-47.

Description	Quantity
Drit machine	5
Stem machine	10
Flare machine	5

11. Raw materials & supplies needed (monthly)

a. For present capacity (5b2 above)

Description	Quantity

DECLASSIFIED E.O. 12065 SECTION 3-402 NND

Large-sized bulb	96,000 pcs.
Baby bulb	220,500 "

9. Present stocks of fuel

Description	Quantity
None	

10. Machinery & Equipment needed for maximum production 1946-47.

Description	Quantity
Unit machine	5
Stem machine	10
Flare machine	5

11. Raw materials & supplies needed (monthly)

a. For present capacity (5b2 above)

Description	Quantity
Glass pipe	2,880 kg.
Globe	280,000 pcs.
Tungsten wire	810,000 m. (cont.)

b. For maximum (5b3 above)

Description	Quantity
Large-size bulb	
Glass pipe	3,675 kg.
Glass globe	455,000 pcs. (cont.)

DECLASSIFIED E.O. 12065 SECTION 3-402/NND

(cont. No. 7)

Stem	29,350	pcs.
Anchor	4,300	"
Mount	5,418	"
Sealed globe	296	"

Baby bulb

Glass pipe etc.	158	kg.
Tin	266	"
Tin for welding	118	"
Dumelt wire	~~xxkg.~~	86 lbs.
Tungsten wire	126,593	m.
Base	154,386	pcs.
Fuse	165,950	"
Connected wire	8,220	"
Globe	69,610	"
Sealed globe	4,900	"
Exhansted globe		
Untested goods	67,214	"

Lead wire

Nickel wire	280	kg.
Dumelt wire	93	"
Connected wire (finished first process)	1,887,100	sets.

DECLASSIFIED E.O. 12065 SECTION 3-402/NND

lead wire

Nickel wire	280 kg.
Dumelt wire	93 "
Connected wire (finished first process)	1,887,100 sets.

(cont. No. 11-a)

Molybdenum wire	20,000 m.
Tin for welding	250 kg.
Base (for large sized bulb)	250,000 pcs.
" (for baby bulb)	750,000 "
Dumet wire	17 lbs.
Iron wire	300 kg.
Copper wire	300 "

(cont. No. 11-b)

Tungsten wire	250,250 m.
Molybdenum wire	72,900 m.
Tin for welding	196 kg.
Base	785,000 pcs.
Dumet wire	24 lbs.
Iron wire	42 Kg.
Copper wire	52 kg.

Baby bulb

Glass pipe	670 kg.
Glass globe	550 "
Tungsten wire	28,600m.
Molybdenum wire	0
Tin for welding	280 kg.
Dumett wire	20 lbs.

DECLASSIFIED E.O. 12065 SECTION 3-402/NND

12. Fuel needed (monthly) (Do not include present stocks)

Description	Quantity
None	

13. Additional personnel needed (Not locally available)

Special skills	Number
None	

14. Prices (Give current selling prices in Yen of principal products)

Description	Unit	Price
Large bulb		
100 w. 10cp.	1 pc.	4.20
" 10 w.	"	4.20
" 15 cp.	"	4.20
" 5 "	"	4.20 (cont.)

15. Remarks (Include here any factors hampering production not already mentioned and any recommendations you consider necessary.)

None

16. Certifications by applicant

DECLASSIFIED E.O. 12065 SECTION 3-402(A)(3) NND

14. Prices (Give current selling prices in Yen of principal products)

Description	Unit	Price
Large bulb		
100 w. 10cp.	1 pc.	4.20
" 10 w.	"	4.20
" 15 cp.	"	4.20
" 5 "	"	4.20 (cont.)

15. Remarks (Include here any factors hampering production not already mentioned and any recommendations you consider necessary.)

None

16. Certifications by applicant

I certify that the information contained herein is true to the best of my knowledge and belief.

Signed K. Matsushita

Title President

17. Action by occupation Forces

The factory described in this application has been inspected and the following action:

a. Ordered to remain closed Yes _____ No ✓

b. Ordered to cease operations immediately: Yes _____ No. ✓

c. Authorized toproduce at the following rate:

Item to be manufactured	Monthly Quantity
	Capacity