

(B) 構成 評議員

会期 執行委員会で必要と認めるとき
 外部の会計監査人の監査を請求されたとき
 附議事項

1. 事業の中間報告
2. 大会附議事項以外の重要議案

(B) Composed of : Consultants

Opened : When regarded necessary by executive committee or when requested of outside auditor

Agenda : 1) Intermediate report on activity 2) Important matters other than those discussed at convention

(C) 構成 会計監査を除く役員

Composed of : Staff except auditor

備考. 組合委は1ヶ月6円加入金は組合員1名につき15円

Dues : ¥ 6 monthly with initiation fee slated at ¥ 15

日本電気産業労働組合 (STRUCTURAL CHART OF JAPAN ELECTRIC POWER)

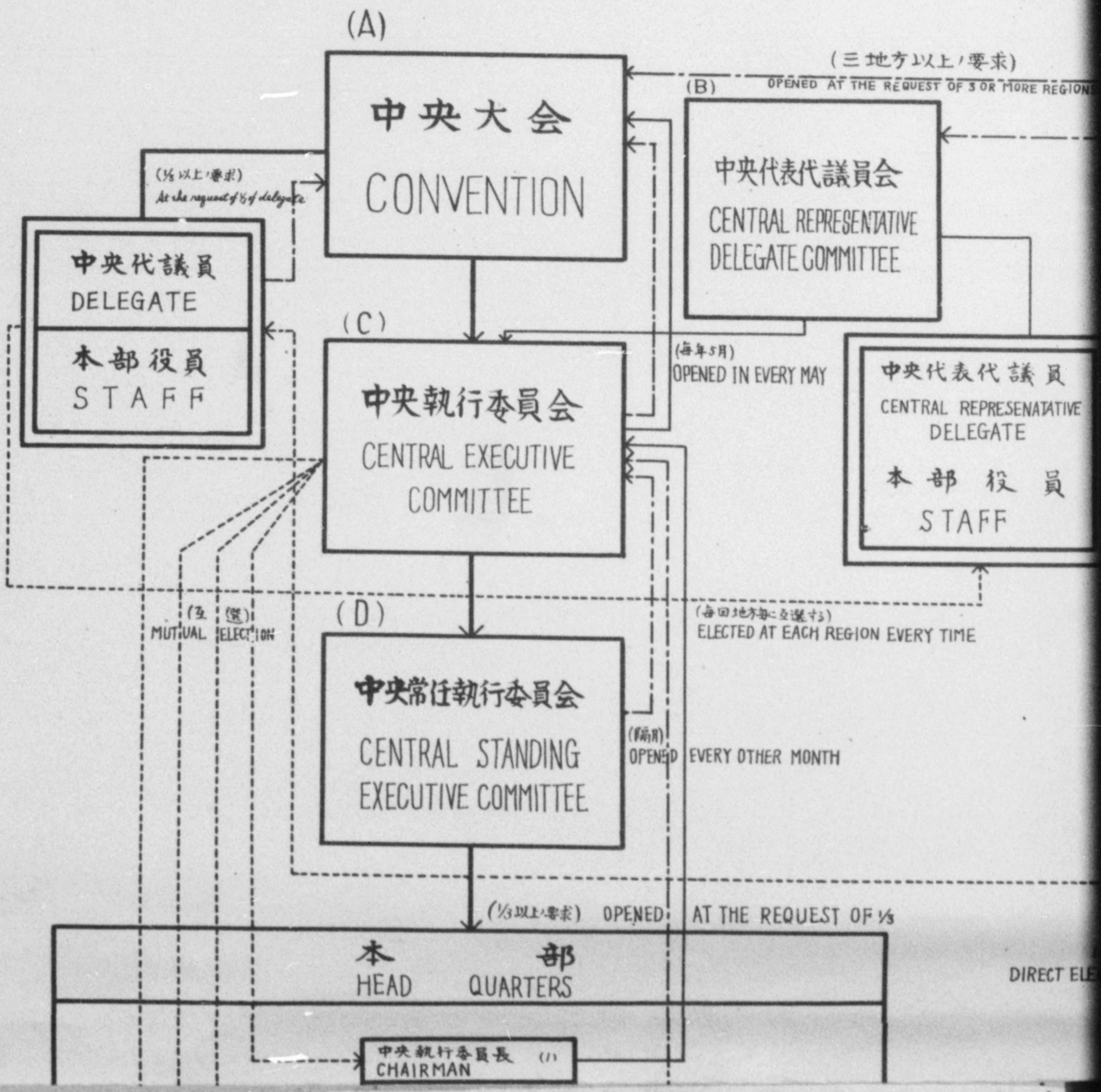

労働組合（電産）機構図

N ELECTRIC POWER WORKERS' UNION (DENSAN)

(三地方以上/要求)

B) OPENED AT THE REQUEST OF 3 OR MORE REGIONS

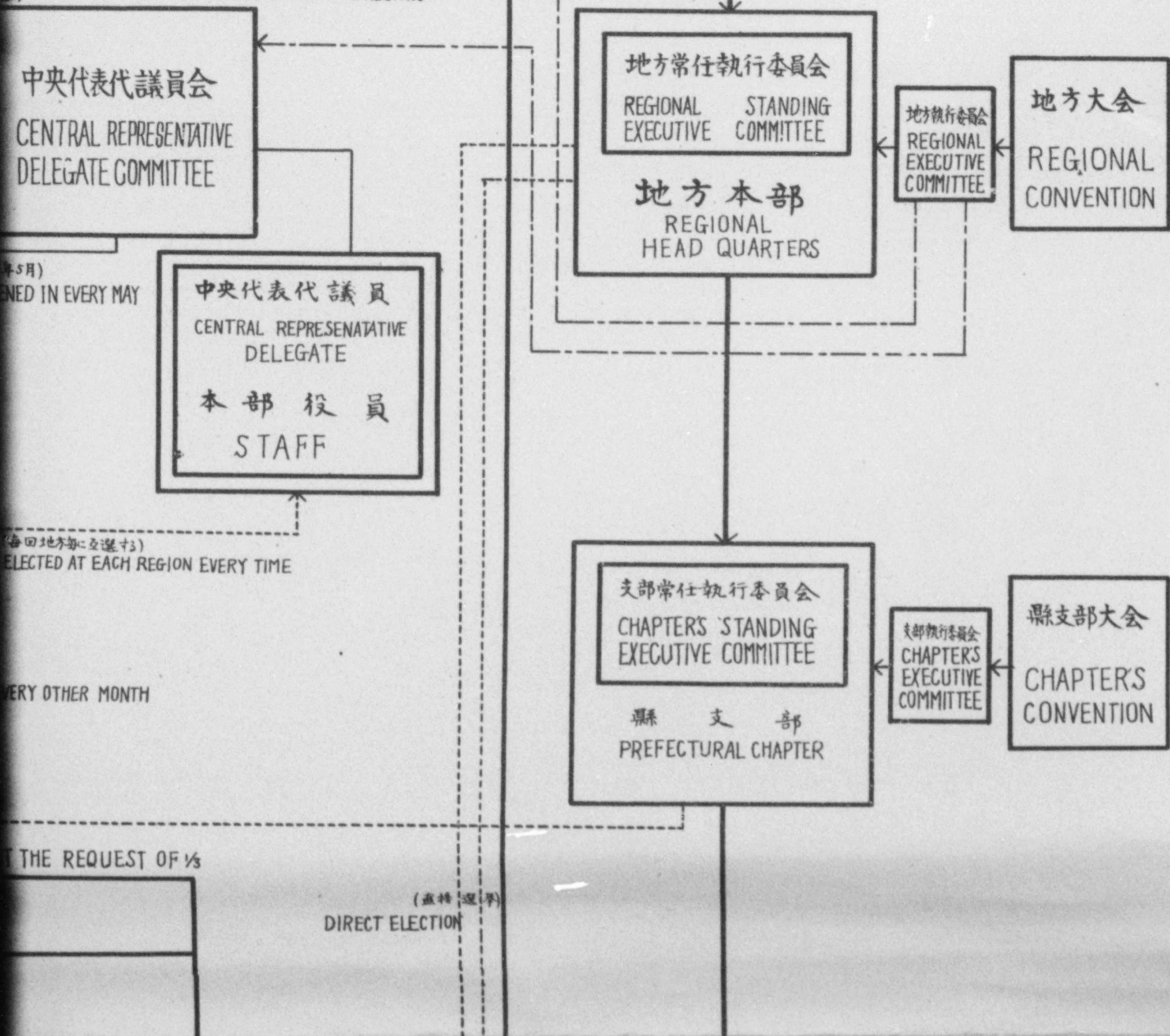

年5月) OPENED IN EVERY MAY

(毎回地方毎に互選) ELECTED AT EACH REGION EVERY TIME

EVERY OTHER MONTH

AT THE REQUEST OF 1/3

(直接選挙) DIRECT ELECTION

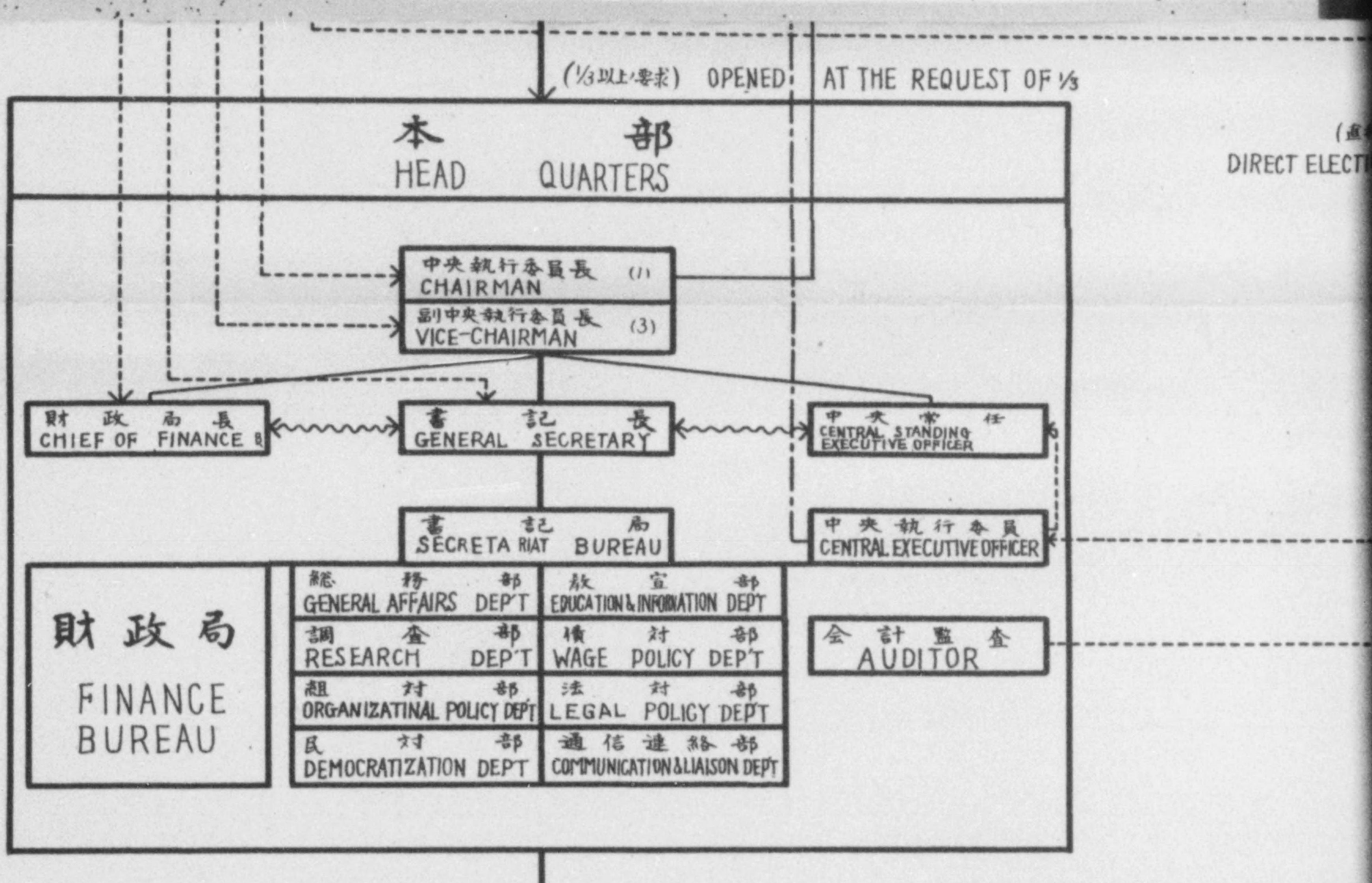

註

- NOTE: (A) 性格 最高決議機関
 CHARACTER: TOP DECISIVE ORGAN
 成立要件 代議員 2/3 以上出席
 QUORUM: 2/3 OF DELEGATES
 議決 改正法に従ふ(一般的には専任を含む多数決同数のときは議長が決める)
 DECISION: PURSUANT TO THE TRADE UNION LAW
 (BY MAJORITY WITH CARTE BRANCH PERMITTED)
 構成 中央代議員と本部役員(本部役員は議決なし)
 COMPOSED OF: DELEGATES AND STAFF WHO HAVE NO RIGHT TO DECIDE
 議事 予算の承認 組合解散 規約の変更 規約疑義 解明の承認
 AGENDA: BUDGET AND SETTLEMENT, DISSOLUTION OF UNION, REVISION OF CONSTITUTION, INTERPRETATION OF CONSTITUTION, PROGRAM OF ACTION
- (B) 性格 第二次決議機関
 CHARACTER: SECONDARY DECISIVE ORGAN
 成立要件 議決 議事(A)に準ずる(但し専任出席と認めない)
 QUORUM AND DECISION: REFER TO (A) (WITH NO CARTE BRANCH PERMITTED)
 構成 中央代表代議員と本部役員(A)に準ずる
 COMPOSED OF: CENTRAL REPRESENTATIVE DELEGATES AND STAFF
- (C) 性格 最高執行機関
 CHARACTER: TOP EXECUTIVE ORGAN
 成立要件 議決 (A)に準ずる
 QUORUM AND DECISION: REFER TO (A)
 構成 中央執行役員
 COMPOSED OF: CENTRAL EXECUTIVE OFFICERS
 議事 役員改選 組合費配分 加入脱退規約疑義 解明
 中央代表代議員の数 除名その他諸規程
 AGENDA: ELECTION OF STAFF DIVISION OF DUES AFFILIATION WITH AND SECESSION FROM OTHER ORGANIZATION ETC.
- (D) 性格 常時活動機関
 CHARACTER: STANDING EXECUTIVE ORGAN
 成立要件 議決 (A)に準ずる
 QUORUM AND DECISION: REFER TO (A)
 組合費 平均基本給の3%
 DUE: UP TO 3% OF AVERAGE WAGE
 選出比率 代議員定員一支
 ELECTION: DELEGATE; 1 PER 2000
 中央執行役員 地方毎に2000名
 CENTRAL EXECUTIVE OFFICER

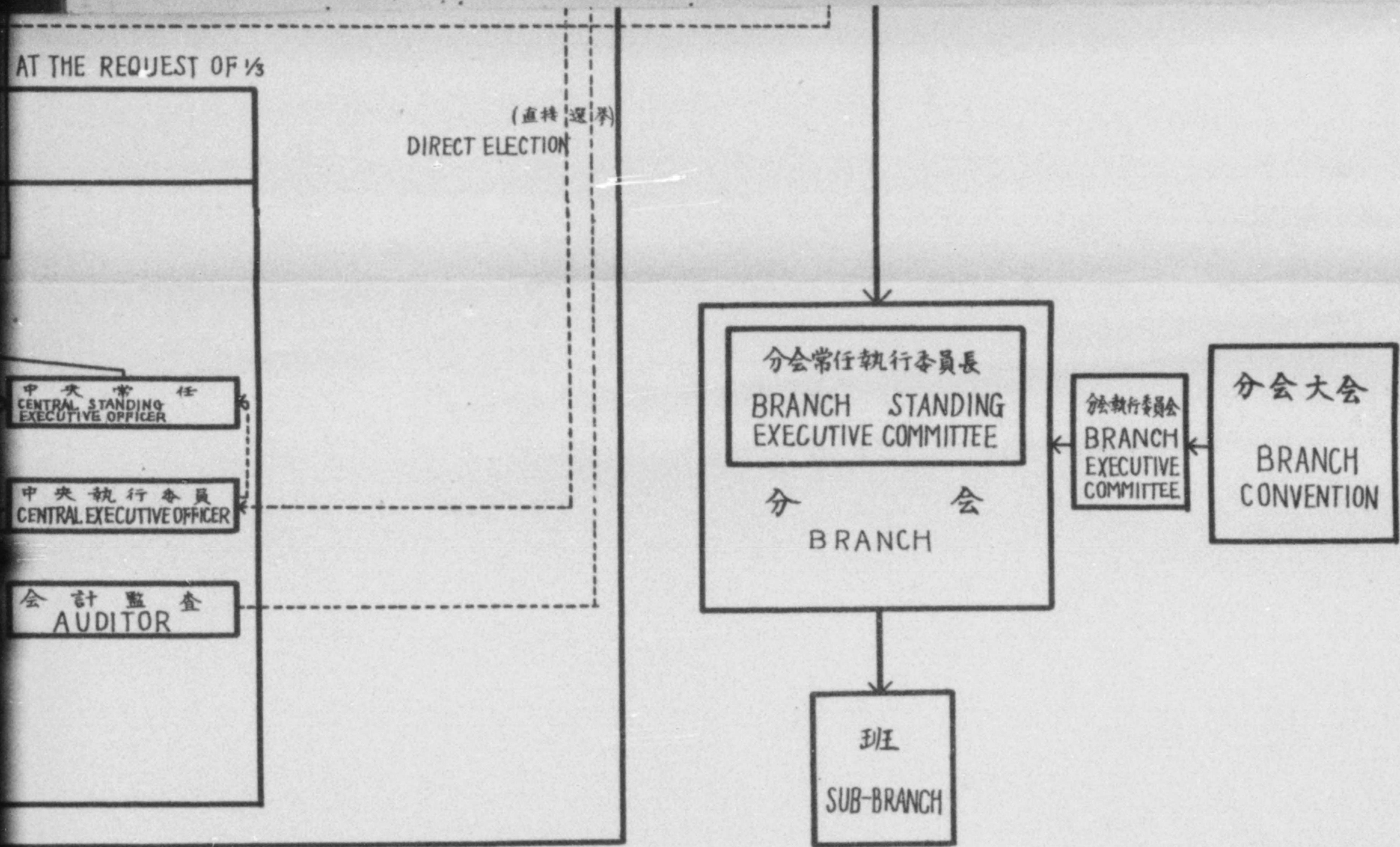

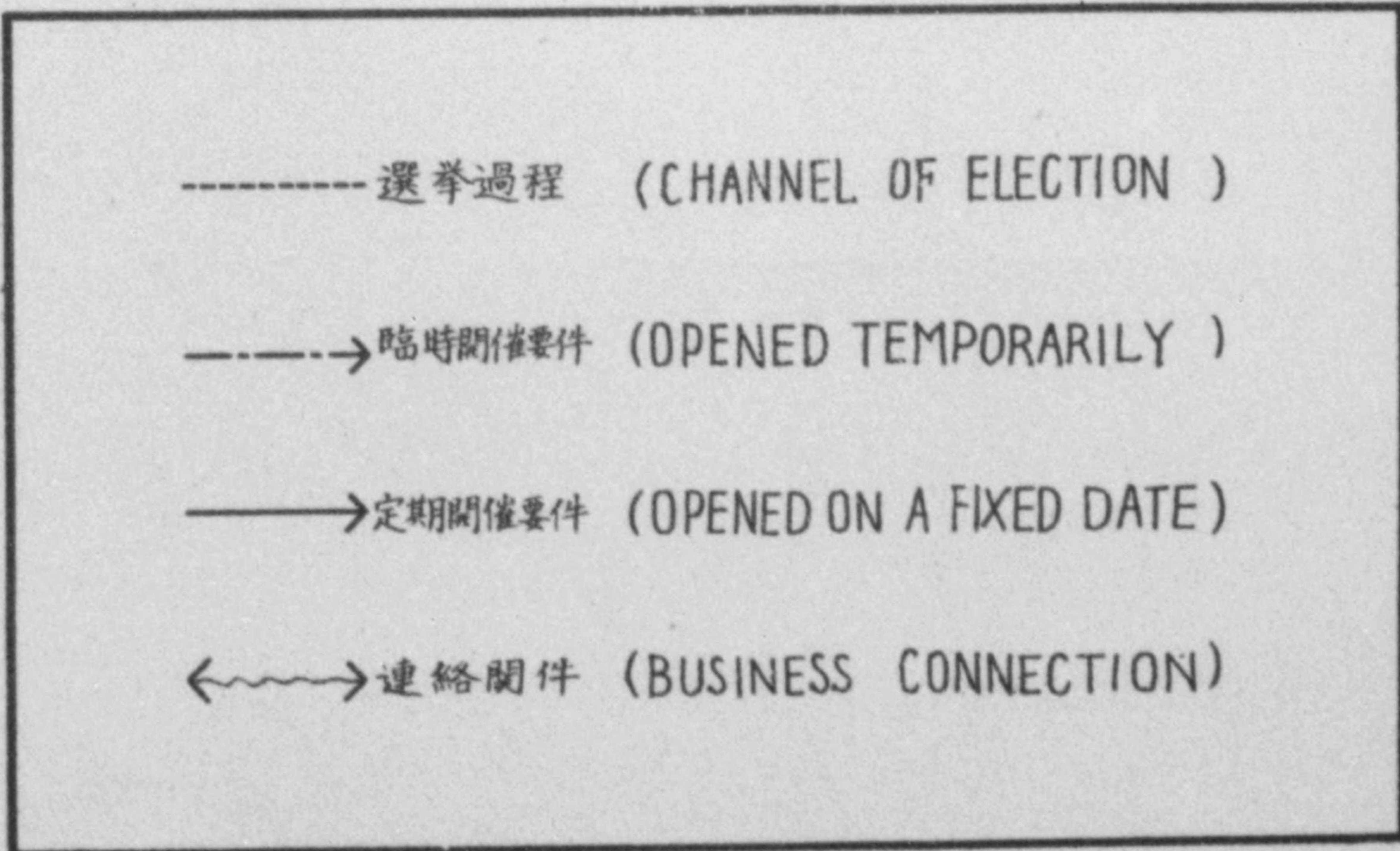

(D) 性 格 常時活動機関
 CHARACTER : STANDING EXECUTIVE ORGAN
 成立要件議決 (A)に準ずる
 QUORUM AND DECISION : REFER TO (A)
 組合費 平均基本給の3%以内
 DUE : UP TO 3% OF AVERAGE BASIC PAY
 選出比率 代議員定員一支部毎に組合費250名に付1名
 ELECTION : DELEGATE ; 1 PER 250 AT EACH CHAPTER
 中央執行委員 地方毎に2000名に付1名
 CENTRAL EXECUTIVE OFFICER ; 1 PER 2000 AT EACH REGION



全日本海員組合

STRUCTURAL CHART OF ALL-JAPAN

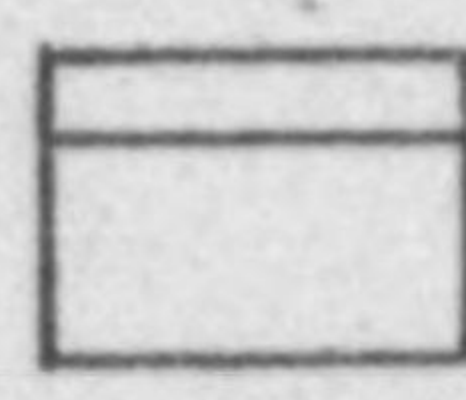
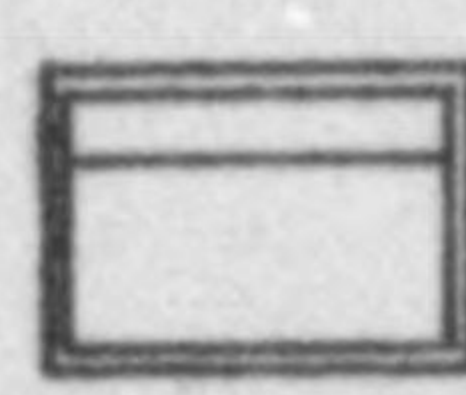
図式説明 INTRODUCTORY REMARKS

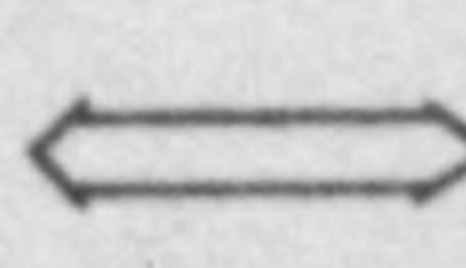
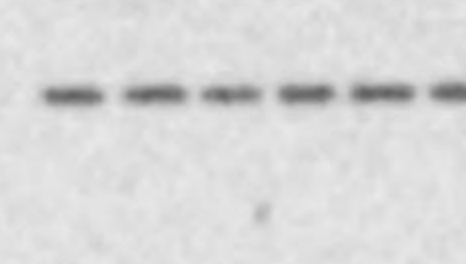
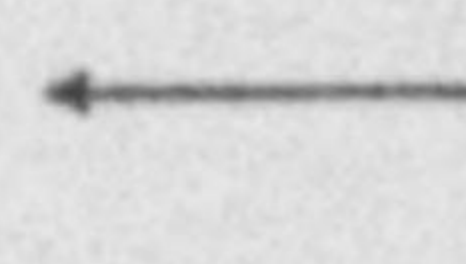
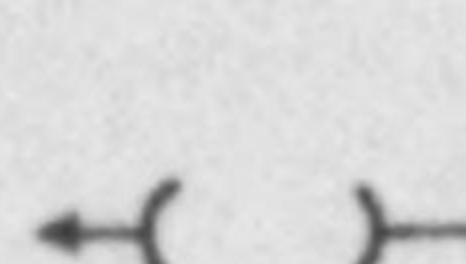
-  決議機関ヲ示ス
INDICATES VOTING ORGAN
-  執行機関ヲ示ス
INDICATES EXECUTIVE ORGAN
-  其他機関機構ヲ示ス
INDICATES THE OTHER ORGANS AND MACHINERIES
-  役員組合員等的人の構成ヲ示ス
INDICATES OFFICERS, UNION MEMBER E.T.C.
-  連絡状況及関連性ヲ示ス
INDICATES STATE OF LIAISON AND RELATION
-  人的構成/配置ヲ示ス
INDICATES ASSIGNMENT OF OFFICERS, UNION MEMBERS ETC.
-  役員等ノ選任手続ヲ示ス
INDICATES ELECTION PROCEDURE FOR OFFICERS E.T.C.
-  勧告助言及重要ノ関係ヲ示ス
INDICATES RECOMMENDATION ADVICE AND REQUEST

各種機関/間/直接的
関係ヲ示ス
INDICATES THE DIRECT
RELATIONS AMONG
VARIOUS ORGANS

各種機関の組織及び関係配
ORGANIZATION OF VARIOUS ORGANS AND RELATION

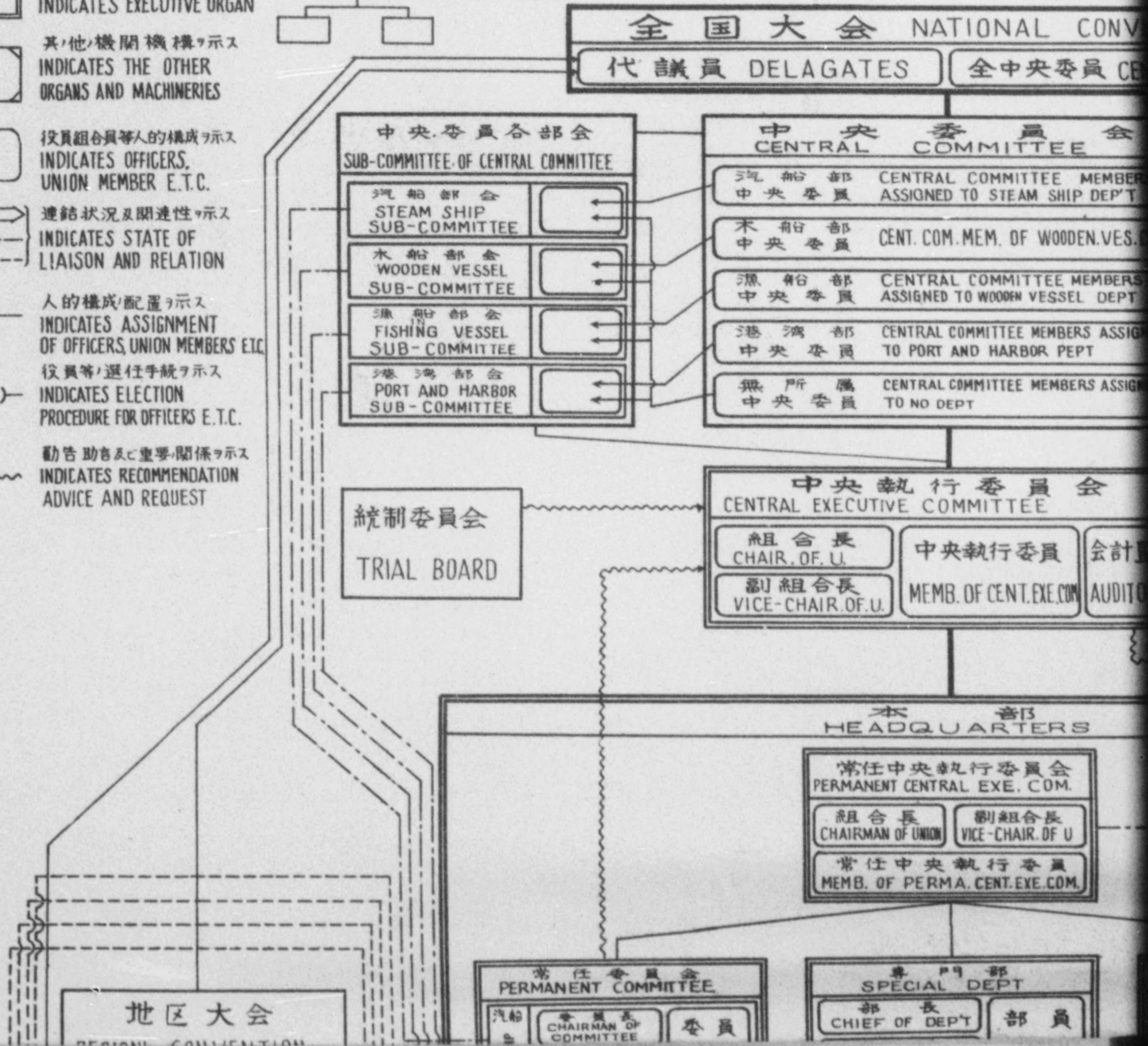

海員組合機構図

ART OF ALL-JAPAN SEAMEN'S UNION

各種機関の組織及び関係配置図

ORGANIZATION OF VARIOUS ORGANS AND RELATIONS BETWEEN THEM

役員等の選任手続図
ILLUSTRATION OF ELECTION PROCEDURES

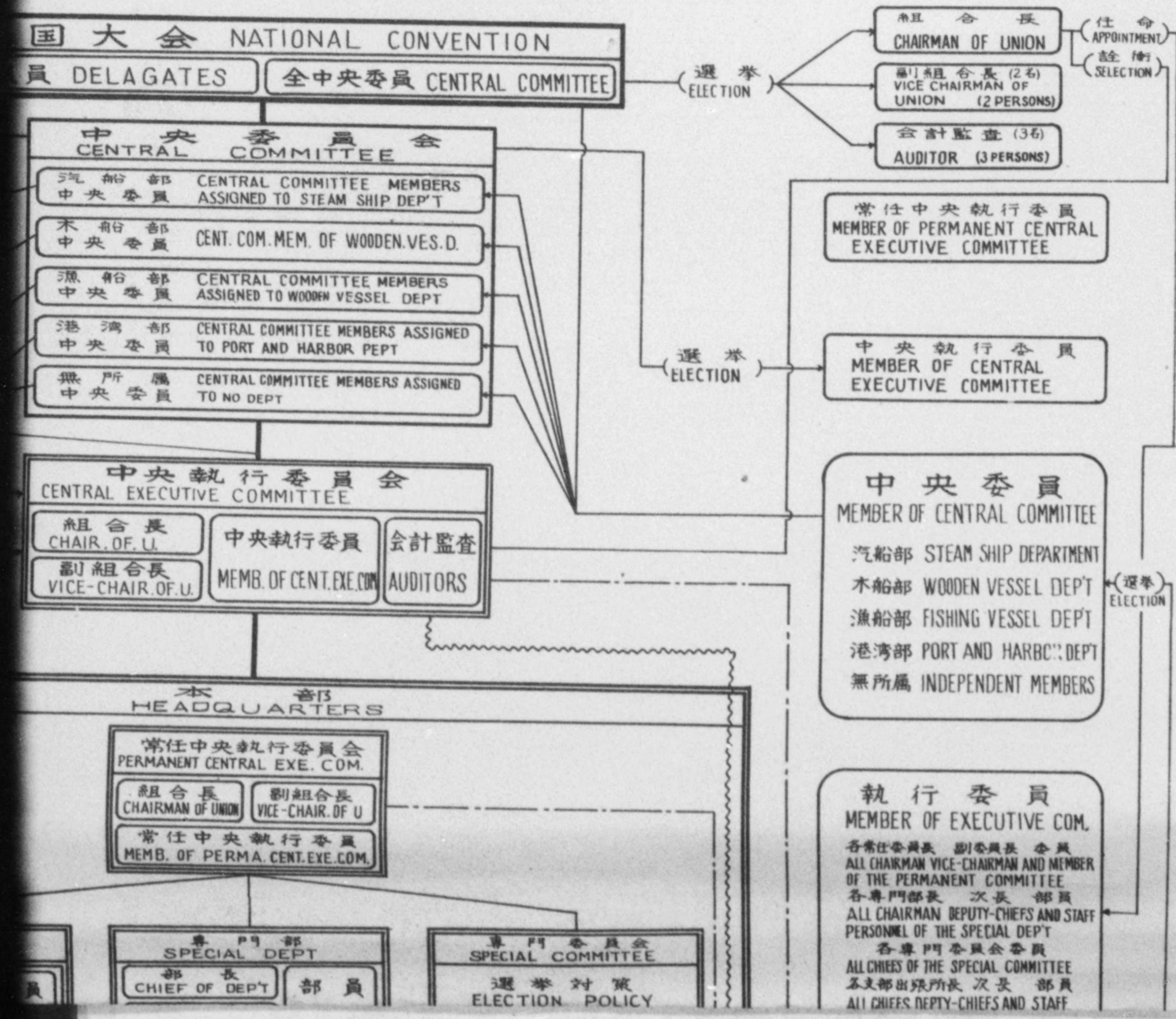

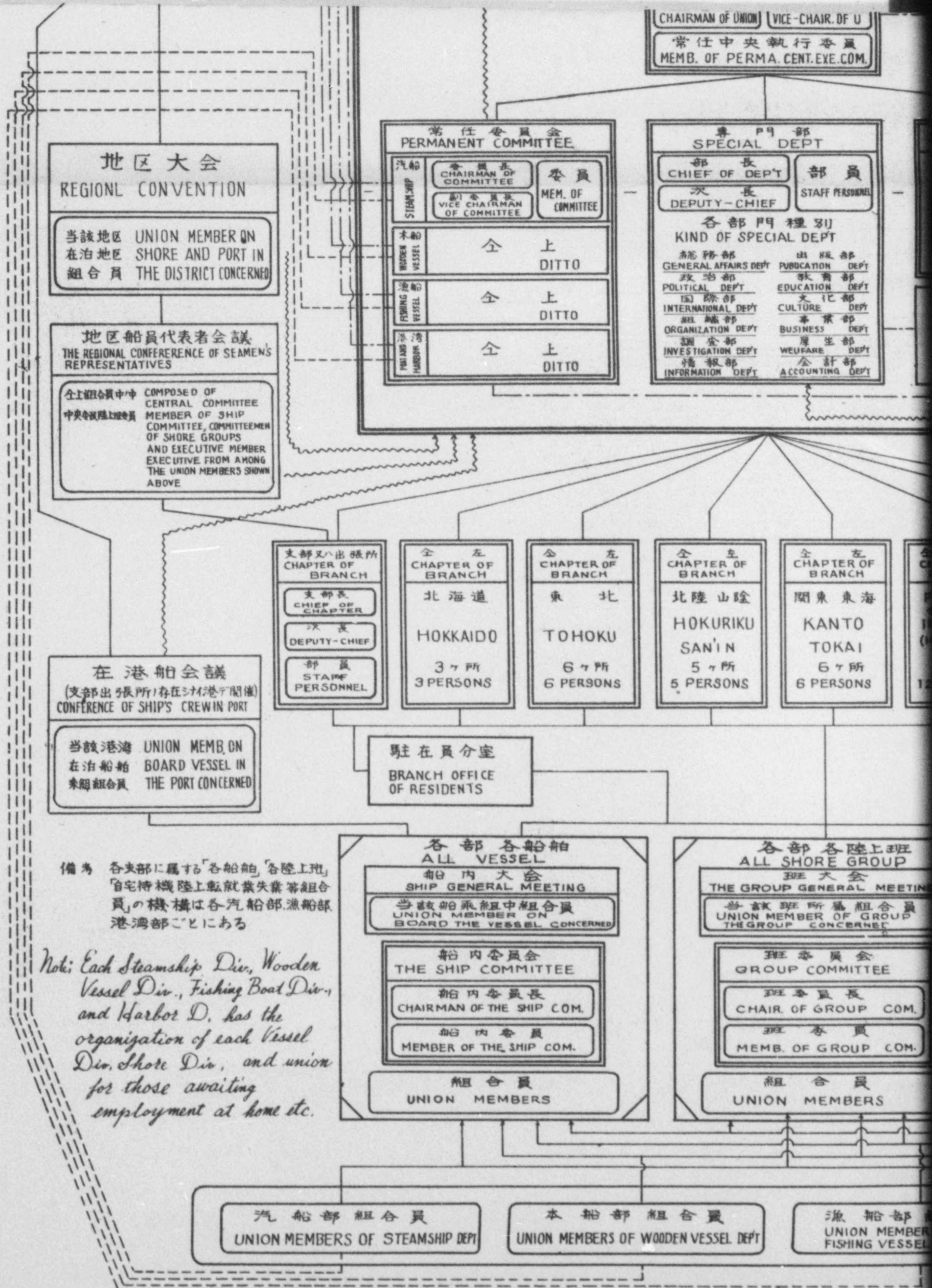

CHAIRMAN OF UNION VICE-CHAIR. OF U
 常任中央執行委員
 MEMB. OF PERMA. CENT. EXE. COM.

SPECIAL DEPT
 部長 CHIEF OF DEPT 部員 STAFF PERSONNEL
 次長 DEPUTY-CHIEF
 各部門種別
 KIND OF SPECIAL DEPT
 庶務部 GENERAL AFFAIRS DEPT
 政治部 POLITICAL DEPT
 國際部 INTERNATIONAL DEPT
 組織部 ORGANIZATION DEPT
 調查部 INVESTIGATION DEPT
 情報部 INFORMATION DEPT
 出版部 PUBLICATION DEPT
 教育部 EDUCATION DEPT
 文化部 CULTURE DEPT
 事業部 BUSINESS DEPT
 厚生部 WELFARE DEPT
 會計部 ACCOUNTING DEPT

SPECIAL COMMITTEE
 選舉對策 ELECTION POLICY
 海運經營 SHIPPING MANAGEMENT
 規約改正 AMENDMENT OF CONSTITUTION
 E. T. C.

本部
 執行部會議
 HEADQUARTERS EXECUTIVE CONFERENCE

MEMBER OF EXECUTIVE CONF.
 各常任委員長 副委員長 委員
 ALL CHAIRMAN VICE-CHAIRMAN AND MEMBER OF THE PERMANENT COMMITTEE
 各專門部長 次長 部員
 ALL CHAIRMAN DEPUTY-CHIEFS AND STAFF PERSONNEL OF THE SPECIAL DEPT
 各專門委員會委員
 ALL CHIEFS OF THE SPECIAL COMMITTEE
 各支部出張所長 次長 部員
 ALL CHIEFS DEPT-CHIEFS AND STAFF PERSONNEL OF CHAPTER AND BRANCHES

執行部全体會議
 EXECUTIVE GENERAL CONFERENCE

左 CHAPTER OF BRANCH 北 HOKURIKU SAN'IN 5ヶ所 5 PERSONS	全 CHAPTER OF BRANCH 關東東海 KANTO TOKAI 6ヶ所 6 PERSONS	全 CHAPTER OF BRANCH 内海 INLAND SEA (INCLUDES BIWA LAKE) 12ヶ所 12 PERSONS	全 CHAPTER OF BRANCH 四国 SHIKOKU 49ヶ所 49 PERSONS	全 CHAPTER OF BRANCH 九州 KYUSHU 12ヶ所 12 PERSONS
--	---	---	--	---

地方執行部會議
 LOCAL EXE. COM. CONFERENCE

各部各陸上班
 ALL SHORE GROUP
 班大會
 THE GROUP GENERAL MEETING
 當該班所屬組合員
 UNION MEMBER OF GROUP
 THE GROUP CONCERNED
 班委員會
 GROUP COMMITTEE
 班委員長
 CHAIR. OF GROUP COM.
 班委員
 MEMB. OF GROUP COM.
 組合員
 UNION MEMBERS

自宅待機、陸上
 転就業 失業等組合員
 UNION MEMBERS WHO WAIT
 AT HOME. TO GET TOBS OR
 ARE UNEMPLOYED

船部組合員 MEMBERS OF WOODEN VESSEL DEPT
 漁船部組合員 UNION MEMBERS OF FISHING VESSEL DEPT
 港灣部組合員 UNION MEMBERS OF PORT AND HARBOR DEPT

国鉄労働組合機構 STRUCTURAL CHART OF THE NATIONAL RAILWAYS WORKERS UNION

(E) 性格 執行部の諮問機関
(E) *Advisory organ of executive Com.*

(D) 性格 紛争を生じ又は調停に依るも解決が困難とみとめた時、大会又は中央委員会の決議により設置
(D) *Set up in case a dispute occurred or settlement of dispute is considered difficult even through mediation, at convention or central com.*

(B) 構成 中央委員、執行委員 必議事項
会期 定期 毎年4回 1. 規約の解決
臨時 中央委員の3分の1の要求 2. 労協協約の
成立 中央委員3分の1以上の出席 3. 追加予算

(C) 性格 大会中央委員会の決議の執行と緊急事項の処理
(C) *Set up to put decision at convention and central Com. into practice and to settle emergent matters.*

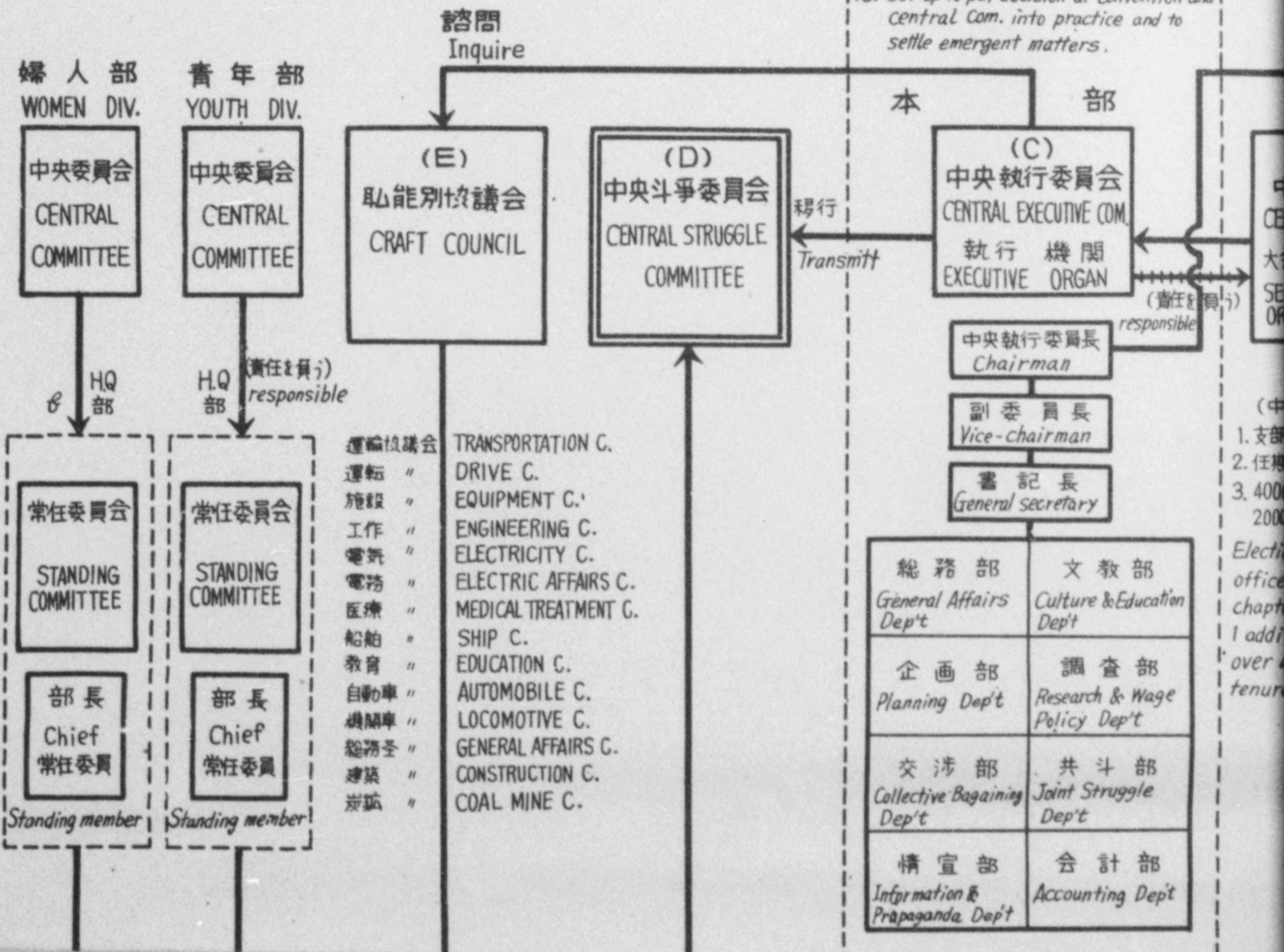

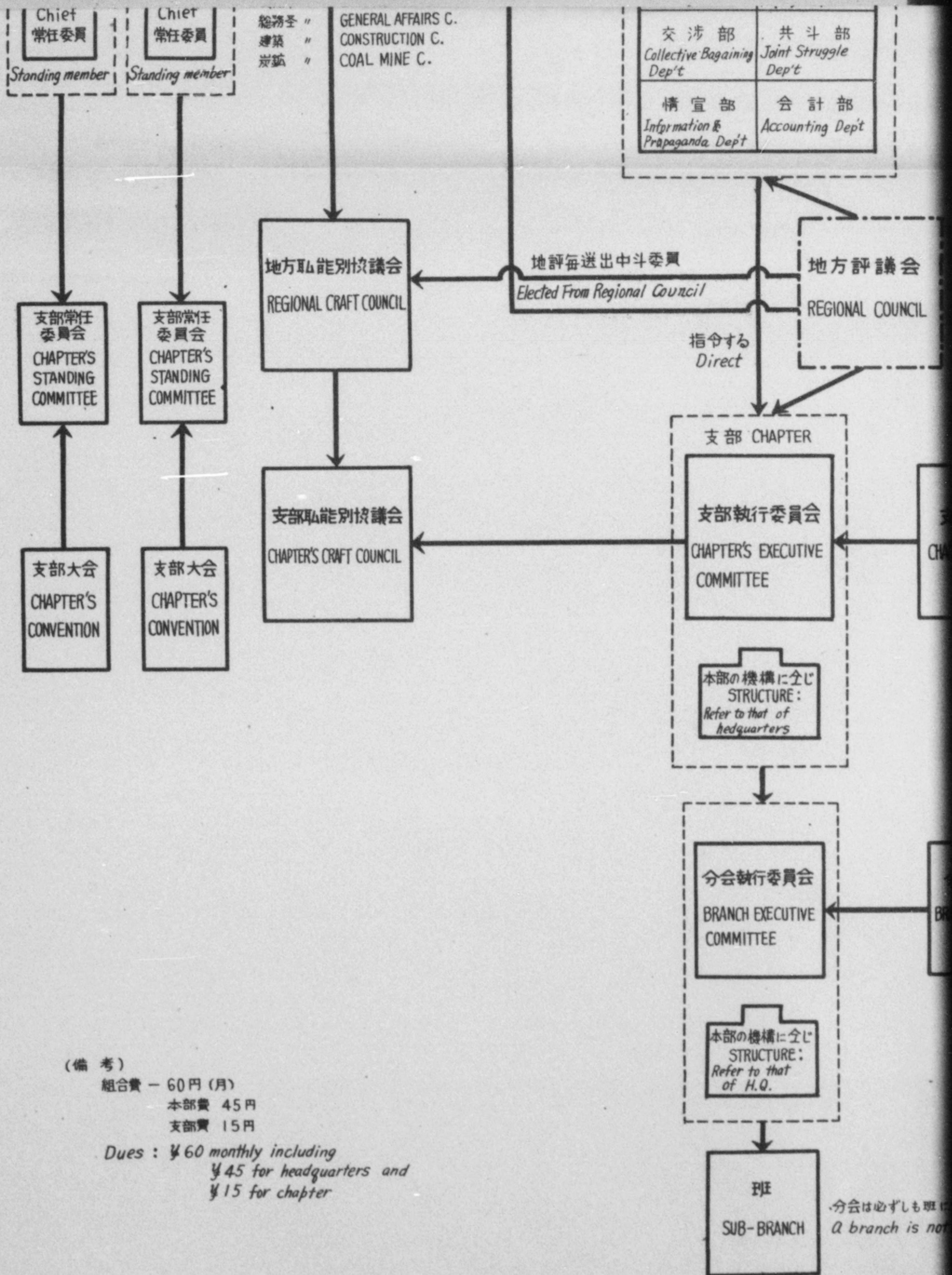

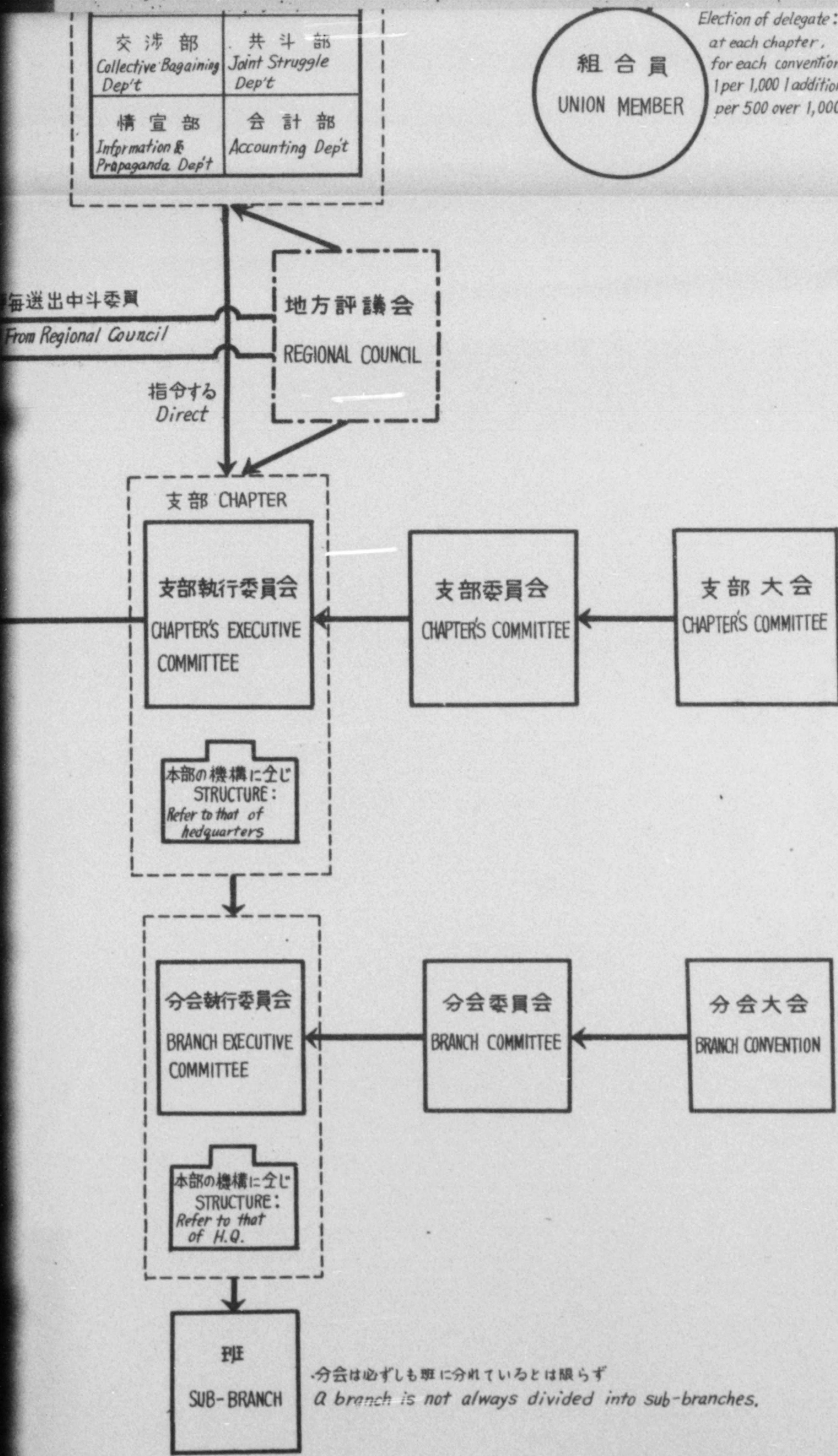

Election of delegate:
at each chapter,
for each convention
1 per 1,000 | additional
per 500 over 1,000

Delegates
Opened:
Regularly in May every
year, and temporarily
at the request of one
third or more of all
central officers
Quorum:
2/3 of delegates
Decision:
By majority except in the
case of revision of
constitution needing
approval of delegates.

Agenda necessary to
discuss:
1. Conclusion or cancella-
tion of labor
agreement
2. budget and settlement
3. affiliation with or
secession from labor
organization
4. special financial
matters.

全国労働組合連絡協

STRUCTURAL CHART OF NATIONAL LIAISON COUNCIL

AS OF APR, 1950

- (A) 会期 定期 毎月一回
- 臨時 同一議題につき加盟組合の $\frac{1}{3}$ 以上の要請あつたとき
- 成立 委員及び加盟組合の $\frac{2}{3}$ の出席代理出席. 委任状を認める。
- 議決 出席者の $\frac{2}{3}$ の多数決
- 拘束力 加盟組合の行動は拘束しない。

(A) *Opened: monthly and especially at the request of $\frac{1}{3}$ of member unions around the same issue.*

Quorum: $\frac{2}{3}$ of components with carte blanche allowed.

Decision: By $\frac{2}{3}$ of attendants.

Effect: no compulsory effect over actions of member unions.

- (B) 会期 随時
- 成立 幹事の $\frac{2}{3}$ の出席
- 議決 出席者の $\frac{2}{3}$ の多数決
- 決定事項 委員会に替り緊急やむを得ない事項を審議決定

(B) *Opened: when occasion demands.*

Quorum: $\frac{2}{3}$ of staff

加 盟 組 合
(25 組 合)
MEMBR UNIO

委員 (←)
選出比率 組合員
"
Committee 2 per
1 from a union with

(A) **委 員 会**
COMMITTEE
意志決定機関
TOP DECISIVE OR

↑ 召 集 決定事項
Called Decision

労働組合連絡協議会機構図

NATIONAL LIAISON COUNCIL OF LABOR UNIONS (ZENRO-REN) AS OF APR, 1950

組合数 24
組合員数 961,600
NO. UNION 24
MEMBERSHIP 961,600

加盟組合
(25 組合)
MEMBER UNION

委員 (←)
選出比率 組合員 10万名まで1名
" 10万名以上2名
*Committee 2 per 100,000 or more
1 from a union with member under 100,000*

委員会
COMMITTEE
意志決定機関
DECISIVE ORGAN

会計監査
Auditor

会計 監査委員 (←) 3名
委員会の推薦
*Accountant and auditor:
Recommended by committee.*

召集 Called
決定事項 Decision
報告 Report

議決 出席者の $\frac{2}{3}$ の多数決
 決定事項 委員会に替り緊急やむを得ない
 事項を審議決定

(B) *Opened: When occasion demands.*
Quorum: $\frac{2}{3}$ of staff.
Decision: By $\frac{2}{3}$ of attendants
Agenda: Too emergent matters
to call committee

(C) 性 格 幹事会の招集其の他の事項処理

(C) : *Job: To call staff conference and*
other matters



専門委員会
 SPECIAL COMMITTEE

(D) 幹事1名以上参加し必要に応じ
 専門家経験者の参加を求める
 (D) *Participated: By a staff*
and experts and those
experienced if occasion
demand.

備考

会費	組合員數	over	1,000,000以上	4
Dues	membership	"	500,000	"
"	"	"	400,000	"
"	"	"	200,000	"
"	"	"	100,000	"
"	"	"	50,000	"
"	"	"	20,000	"
"	under	"	20,000以上	"

TOP DECISIVE ORGAN

召集 Called
 決定事項 Decision
 報告 Report

幹事会
 STAFF CONFERENCE
 常任委員会の決定処理
 EXECUTIVE ORGAN

召集 Called
 決定事項 Decision
 常任幹事 (←-----)
 幹事の互選
 Standing staff
 from among ordinary staff

常任幹事会
 STANDING STAFF CONFERENCE

事務局
 EXECUTIVE BUREAU

幹事 (←)
 選出比率 組合員 10万名以上より1名
 " 10万名以内の組合
 は各組合の組合せによって
 10万名に達した場合1名

Staff: 1 from a union with
 100,000 or more members.
 Some unions with mem-
 bers under 100,000 have
 a staff when the mem-
 ber-ship reached 100,000 in
 total.

(E) 事務処理
 事務局員の任免は幹事会が行い
 委員会の承認を受ける。

Officials of executive bureau are a-
 ppointed or discharged by staff
 conference under approval of Committ-
 ee

随って現勢力からすれば月5万円程度の会費収入となる
 Judged from the present influence, this
 council collects about ¥500,000 month-
 ly.

員数	over 1,000,000以上	¥ 14,000円
Membership	" 500,000	" 9,000
"	" 400,000	" 8,000
"	" 200,000	" 6,000
"	" 100,000	" 5,000
"	" 50,000	" 3,000
"	" 20,000	" 2,000
"	under 20,000以上	" 1,000

全日本産業別労働組合会議

STRUCTURAL CHART OF NATIONAL CONGRESS OF INDUSTRIAL

(SANBETSU)

1950, 4月

AS OF APR. 20, 1950

(A) 構成 代議員 役員

会期 定期毎年10月から11月の間

臨時執行委員会が必要と認めるとき
加盟組合 $\frac{1}{3}$ 以上の要請

成立 代議員定数の $\frac{2}{3}$ 以上の出席

議決 特別の規定の外及び特別の議決方法
を決定した時以外は過半数の多数決

必要事項 1. 執行委員会の報告の審議

2. 規約の改正変更の審議決定

3. 運動方針其の他重要な議案と加盟組合
からの提出議案の審議決定

4. 役員を選出

5. 予算 決算の審議決定

(A) Agenda: 1) Report from executive Committee 2) Revision of constitution 3) program of action and proposal from member union 4) election of officers 5) budget and settlement

(A) Composed of: Delegates and staff
Opened: During Oct. to Nov. every year and especially when requested by executive committee or at the request of $\frac{1}{3}$ of member unions

Quorum: $\frac{2}{3}$ of delegates Decision: By majority

(B) 構成 執行委員 会期 定期毎月一回
臨時必要と認めるとき加盟組合の要求

成立 $\frac{2}{3}$ 以上の出席

議決 特例を除き過半数の多数決

(B) Composed of: executive officers

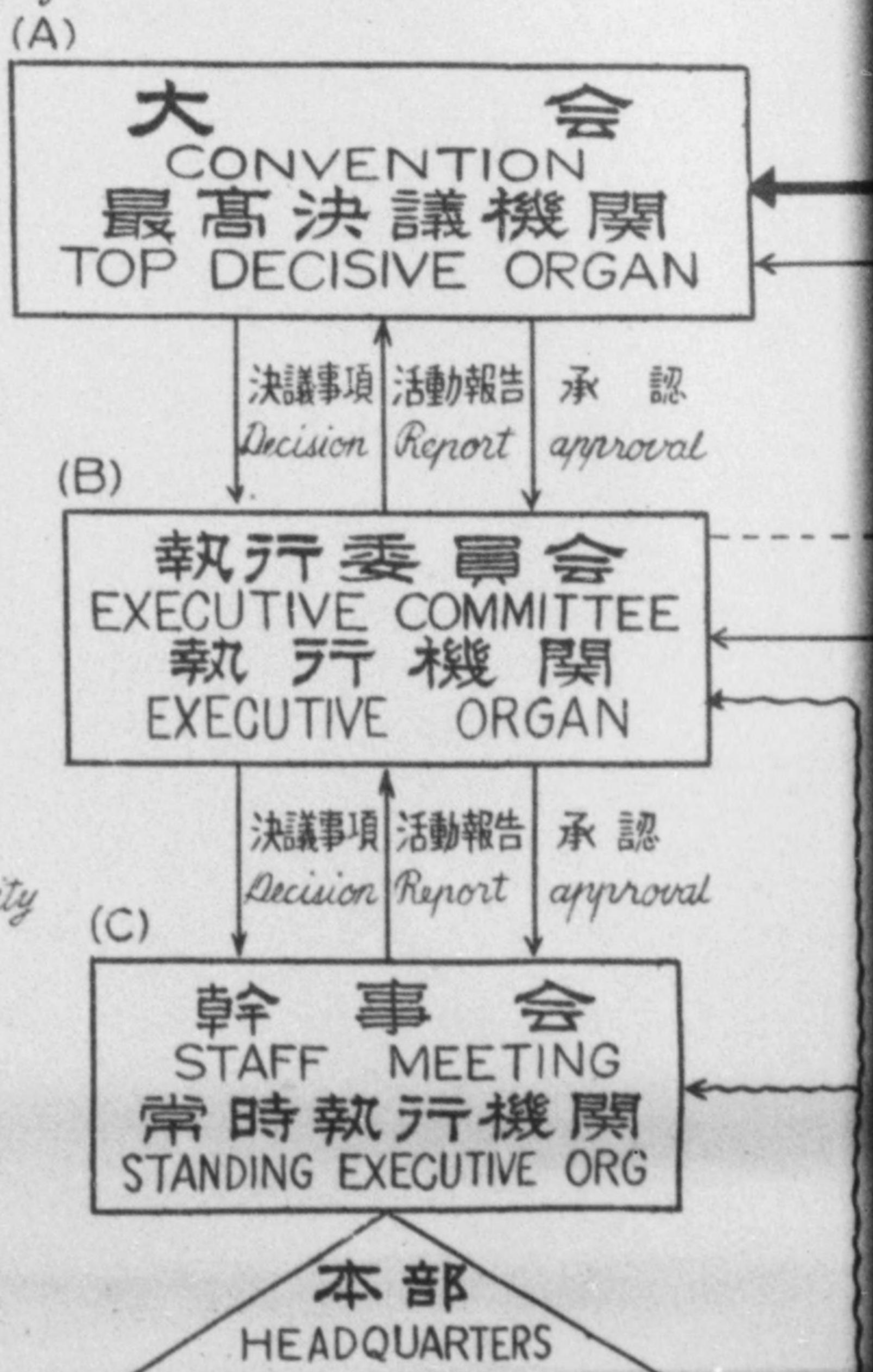

本部
HEADQUARTERS

力組合会議機構図

上級加盟組合 全労連
組合数 8 組合員数 368.100
TOP ORGANIZATION: ZEN-RO-REN

CONGRESS OF INDUSTRIAL UNIONS

NO, UNION 8 MEMBR SHIP : 368.100

1950, 4月 現在

(E) 構成 執行委員と加盟組合から選出された代表
性格 執行委員会だけで決定することが妥当でないとき
成立 代表者の3/4以上の出席

20, 1950

(E) Composed of: Executive officers and delegates elected by member unions
set up: When it is unappropriate for only executive committee to decide
Quorum: 3/4 of delegates

1) report from executive Committee 2) revision 3) program of action and member union 4) election of staff and settlement

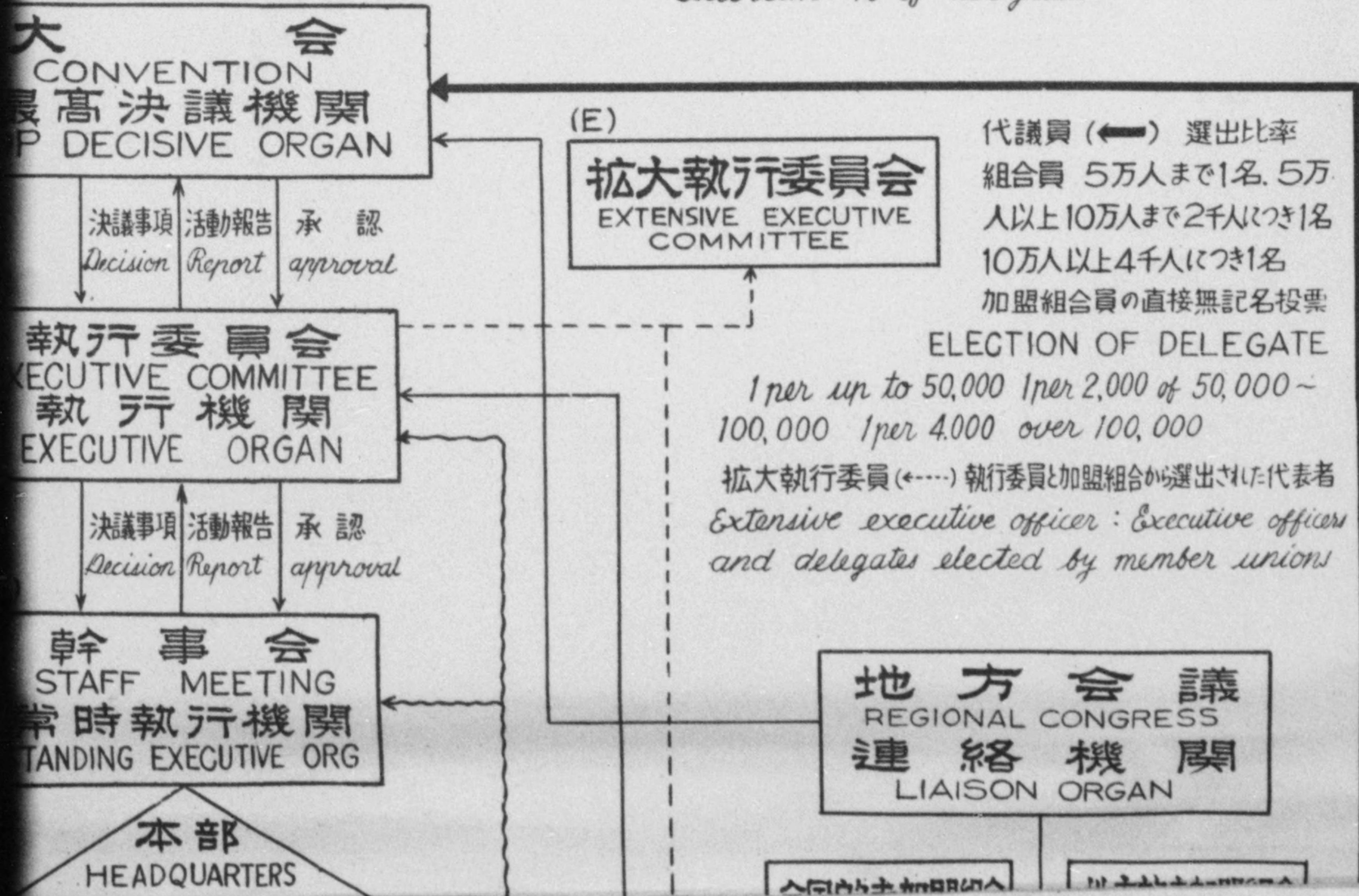

(B) 構成 執行委員 会期 定期毎月一回
 臨時必要と認めるとき加盟組合の要求
 成立 3/4以上の出席
 議決 特例を除き過半数の多数決

(B) Composed of: executive officers
 Opened: Monthly and especially
 when needed or at the request of
 member union
 Quorum: 3/4 of executive officers
 Decision: By majority

(C) 構成 議長, 副議長, 事務局長, 幹事
 会期 随時
 議決 特例を除き過半数の多数決

(C) Composed of: Chairman, vice-chairman,
 executive office chief
 and staff
 Opened: when occasion calls
 Decision: By majority

幹事会
 STAFF MEETING
 常時執行機関
 STANDING EXECUTIVE ORG

本部
 HEADQUARTERS

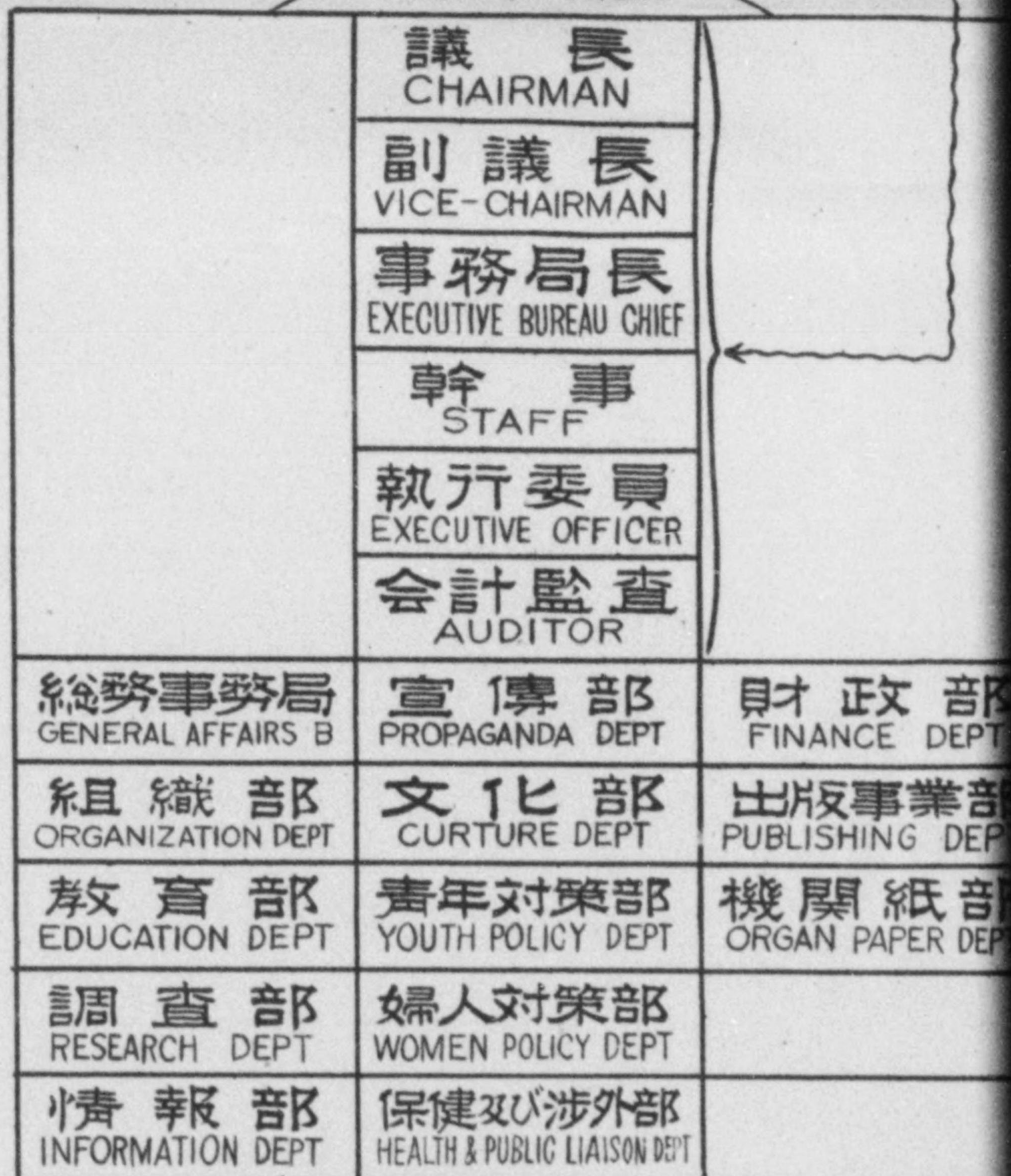

決議執行指示指令
 Directive

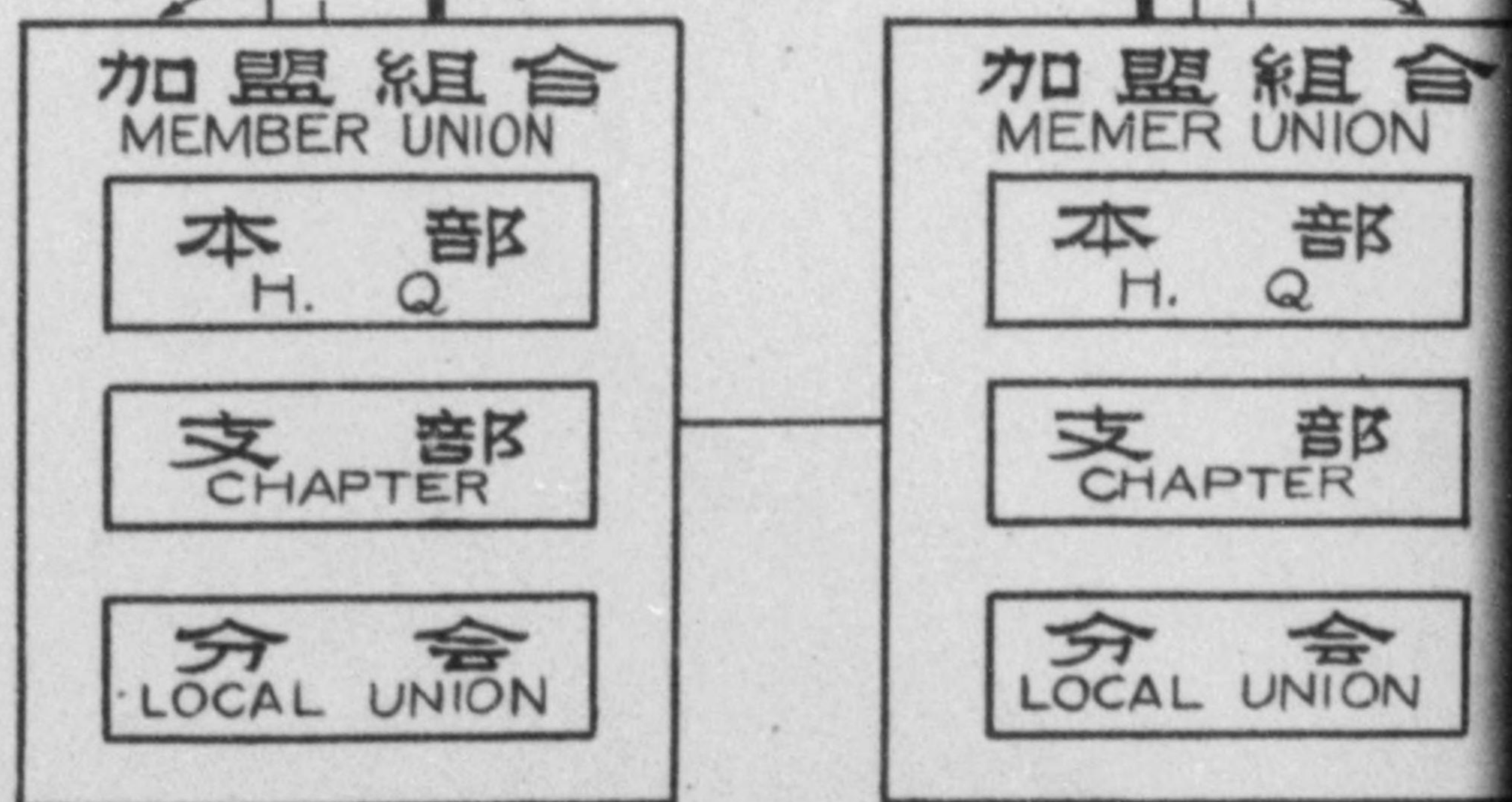

備考	会費	組合員	5万人以下の組合	-----	組合員1名につき	1円50銭	Dues
		"	5万人以上10万人まで	-----	"	80銭	
		"	10万人以上	-----	"	60銭	

STAFF MEETING
臨時執行機關
STANDING EXECUTIVE ORG

地方會議
REGIONAL CONGRESS
連絡機關
LIAISON ORGAN

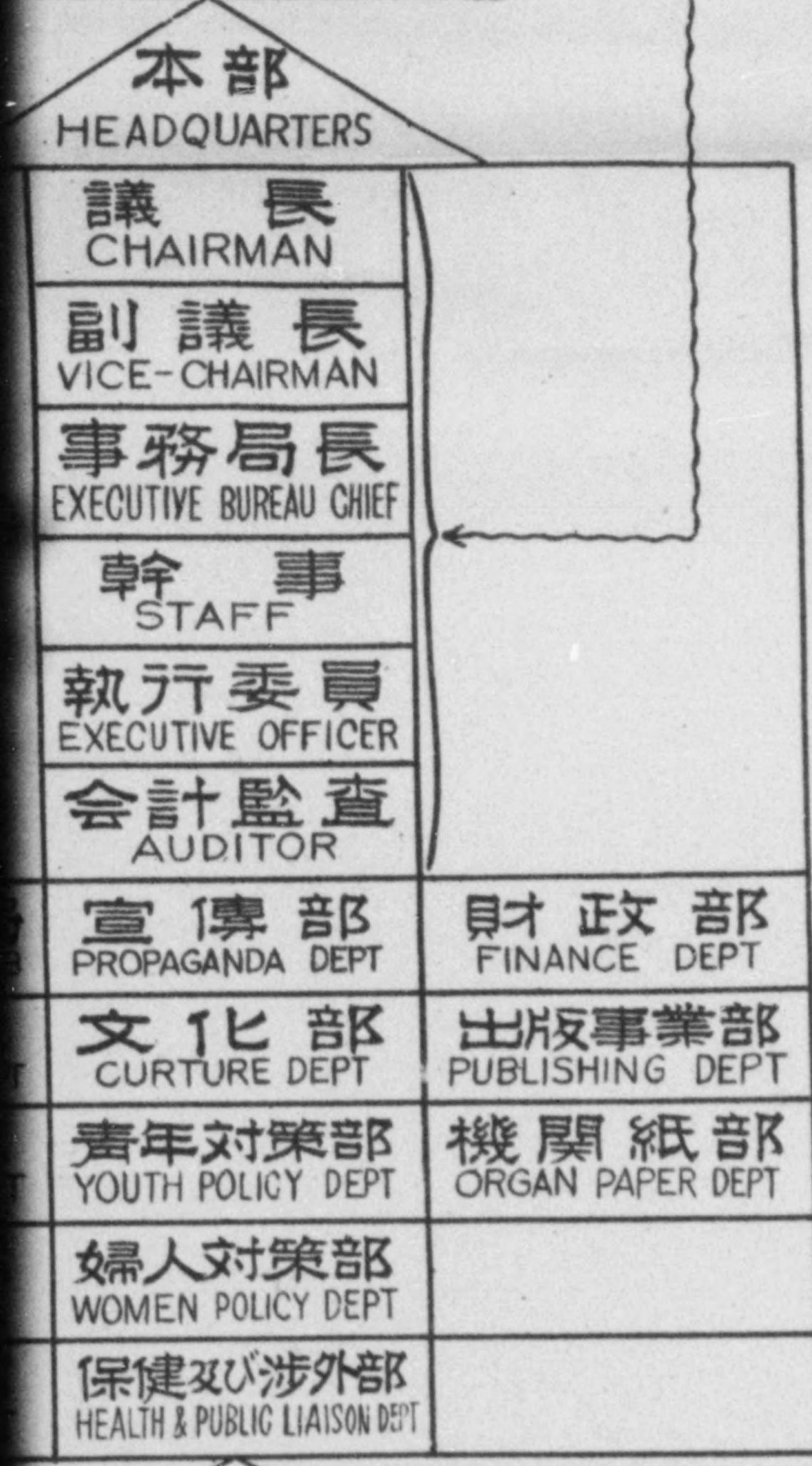

執行委員(←)選出比率
組合員 5万人まで2人
10万人まで3人 10万人以上4人
加盟組合から推薦された候補者の中から大会代表員が直接無記名投票

Executive officer:
2 per up to 50,000
3 per 50,001~100,000
4 per over 100,000

議長 副議長. 事務局長
幹事(~~~~~)
執行委員会の互選
但大会の承認を要する
会計監査のみ大会に於て選出

Chairman, vice-chairman, executive office chief and staff are elected from among executive officers under approval of convention. Auditors are elected at conventions.

決議執行指示指令
Directive

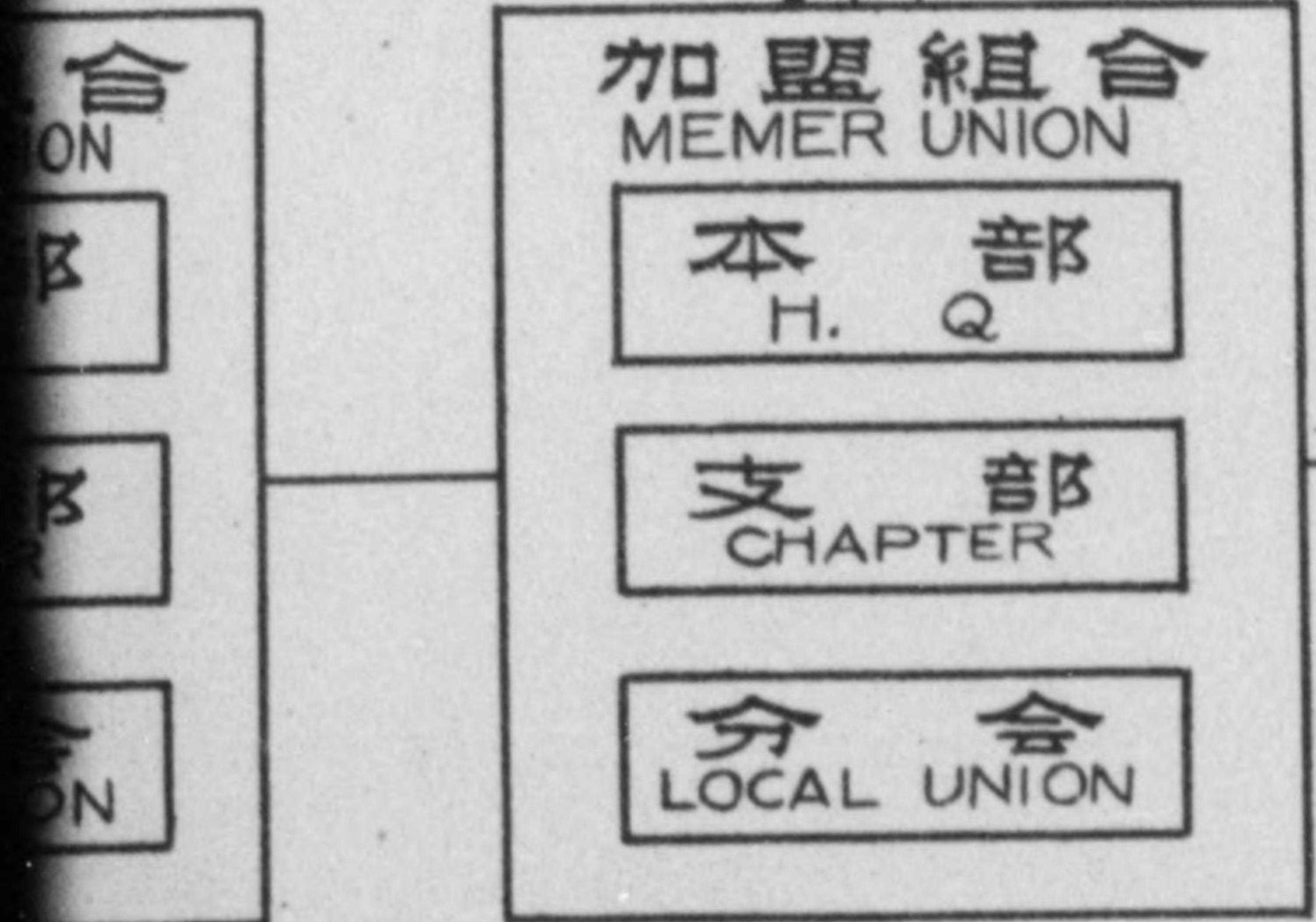

組合員1名につき	1円50銭	Dues	under 500,000	¥ 1.50	per capita
"	80銭		500,000~100,000	¥ 80	" "
"	60銭		over 100,000	¥ 60	" "

775

OK3

CHART

1

775

OK3

1

NATIONAL

775

OK3

NIAL UNION

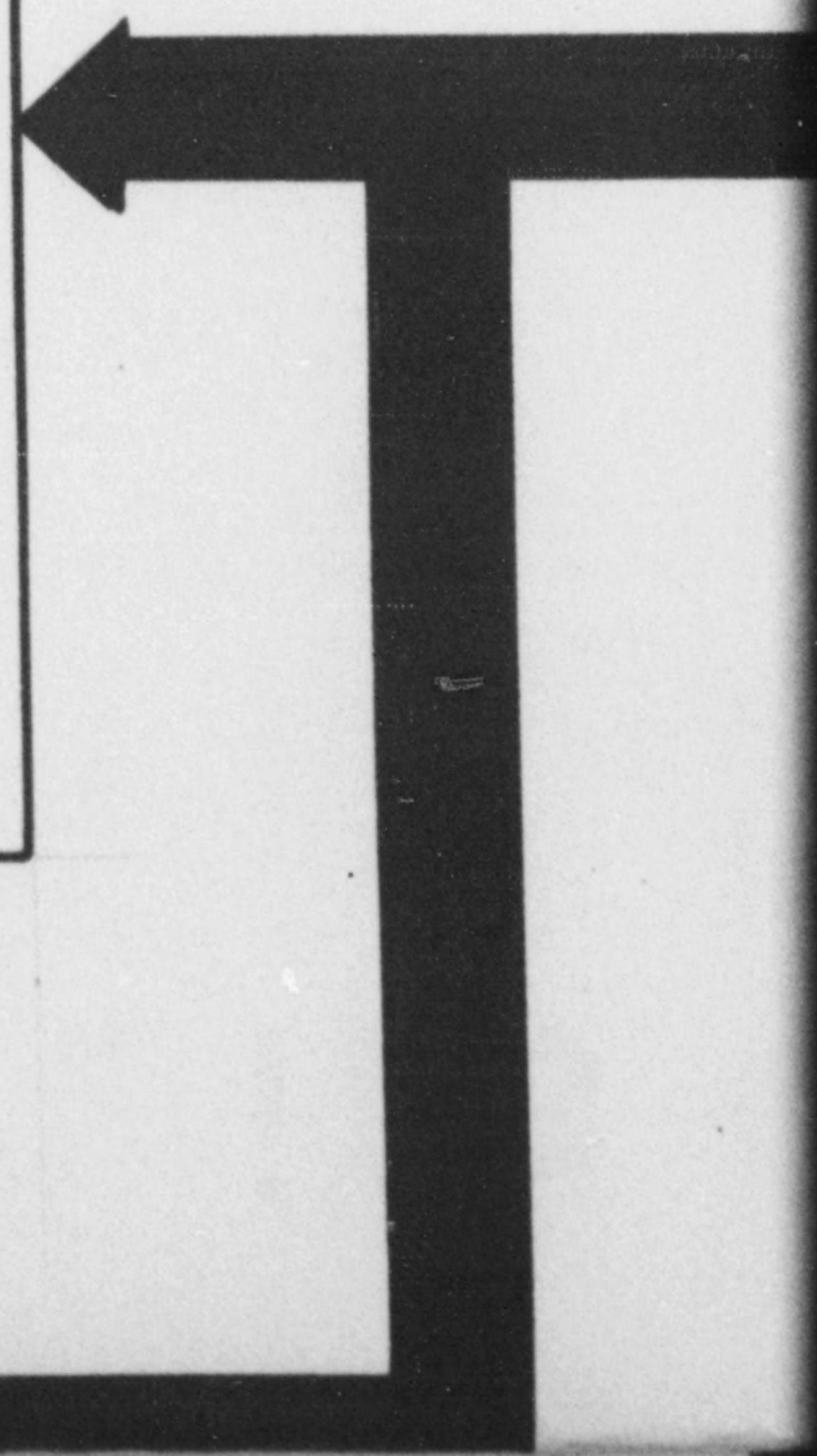

775

OK3

NATIONAL

CONST



775

OK3

TIONAL UNION

CONSTITUTION

775

OK3

Local
Union

Local
Union

Local
Unio

775

OK3

al
on

Local
Union

LOC
UN

775

OK3

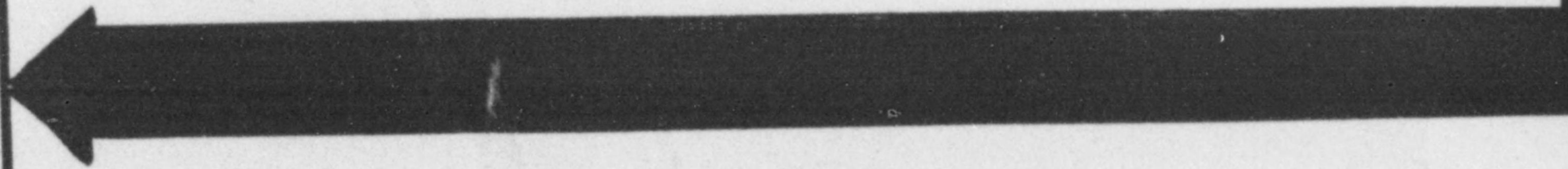

LOCAL
UNION

LO
U

775

OK3

CO

LOCAL
UNION

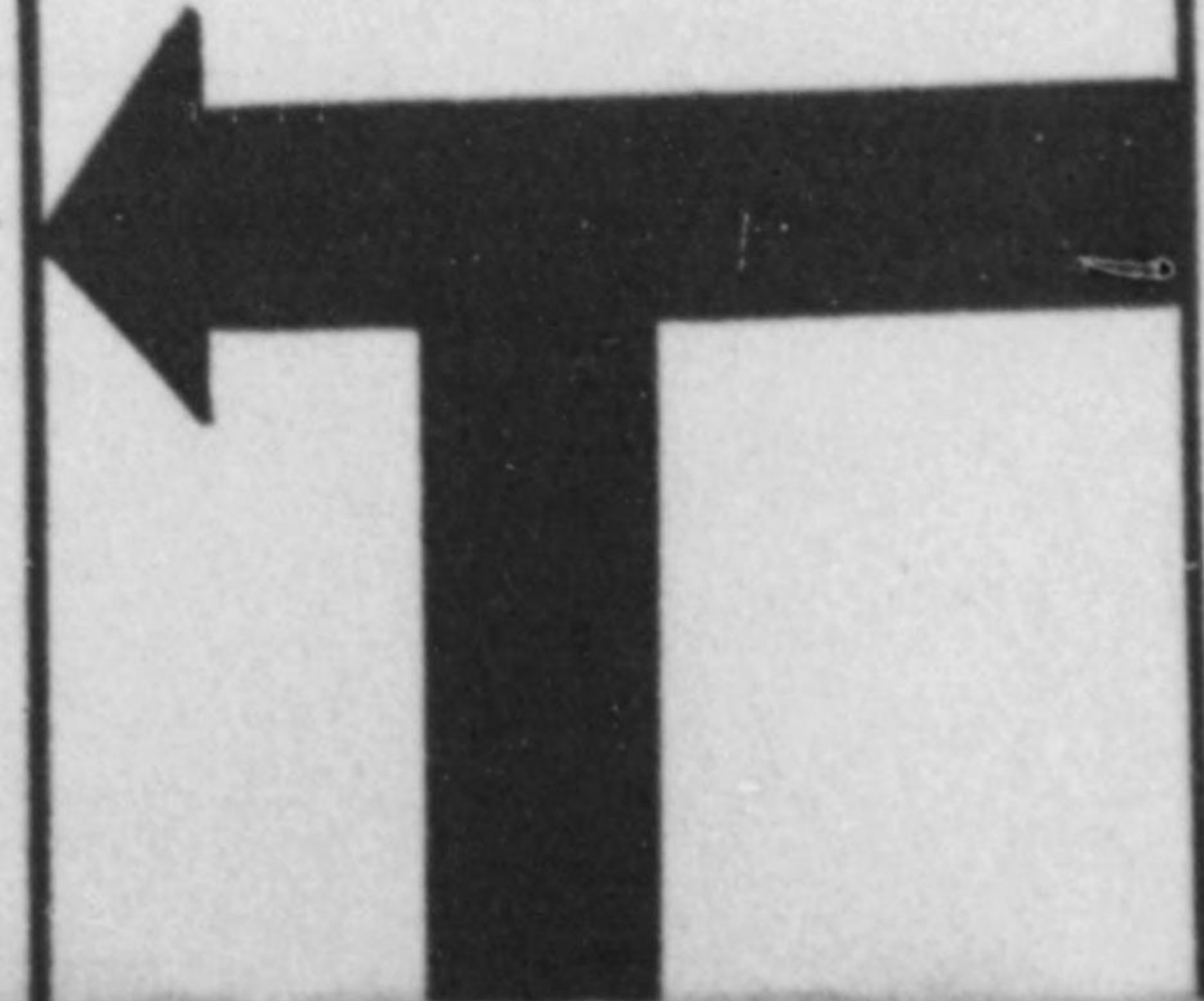

E

L

CONSTITUTION



BY-LAWS of

LOCAL UNION

775

OK3

LOCAL
Union

LOCAL
Union

LOCAL
Unio

775 DK3

Local
Union

Local
Union

Local
Union

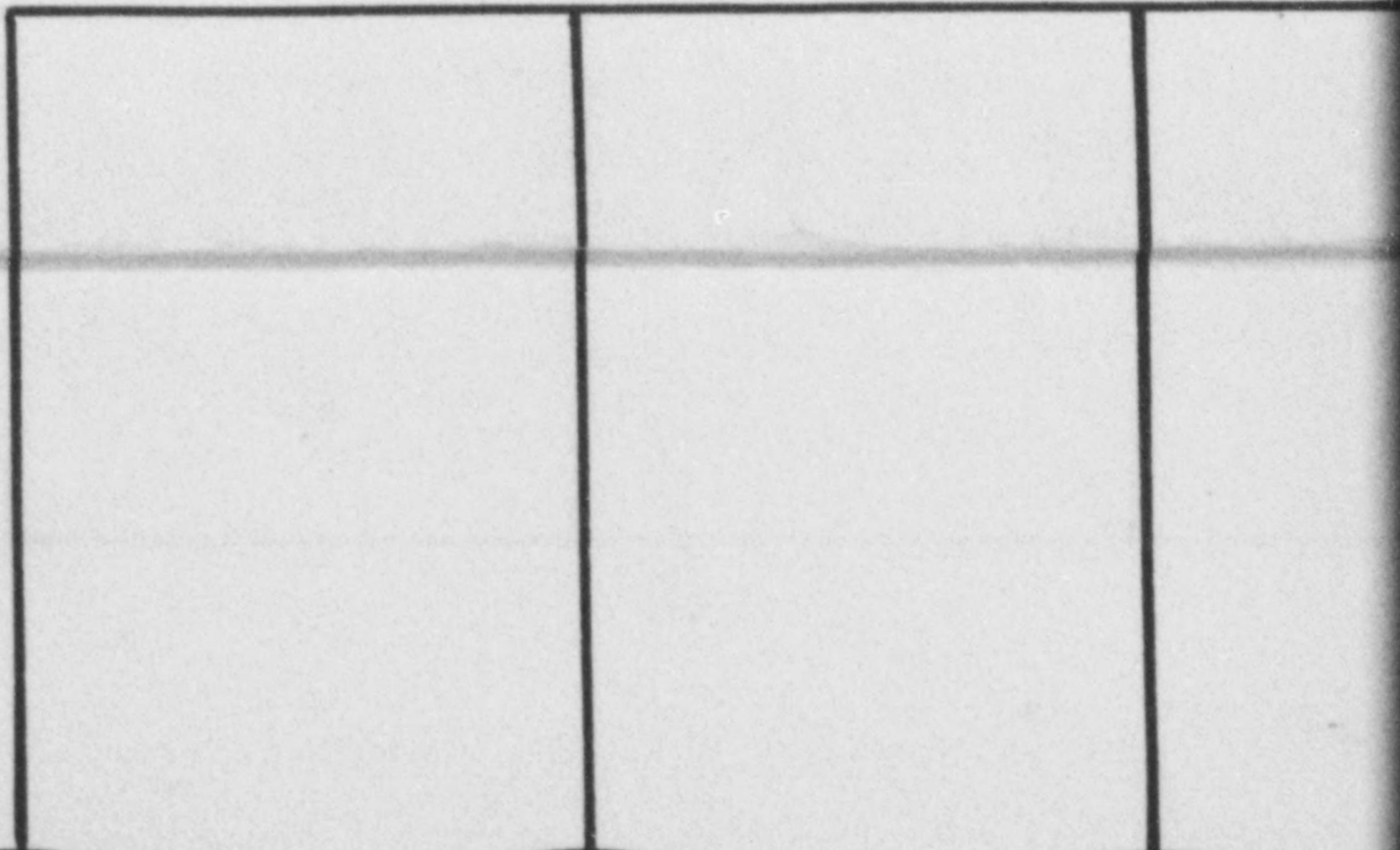
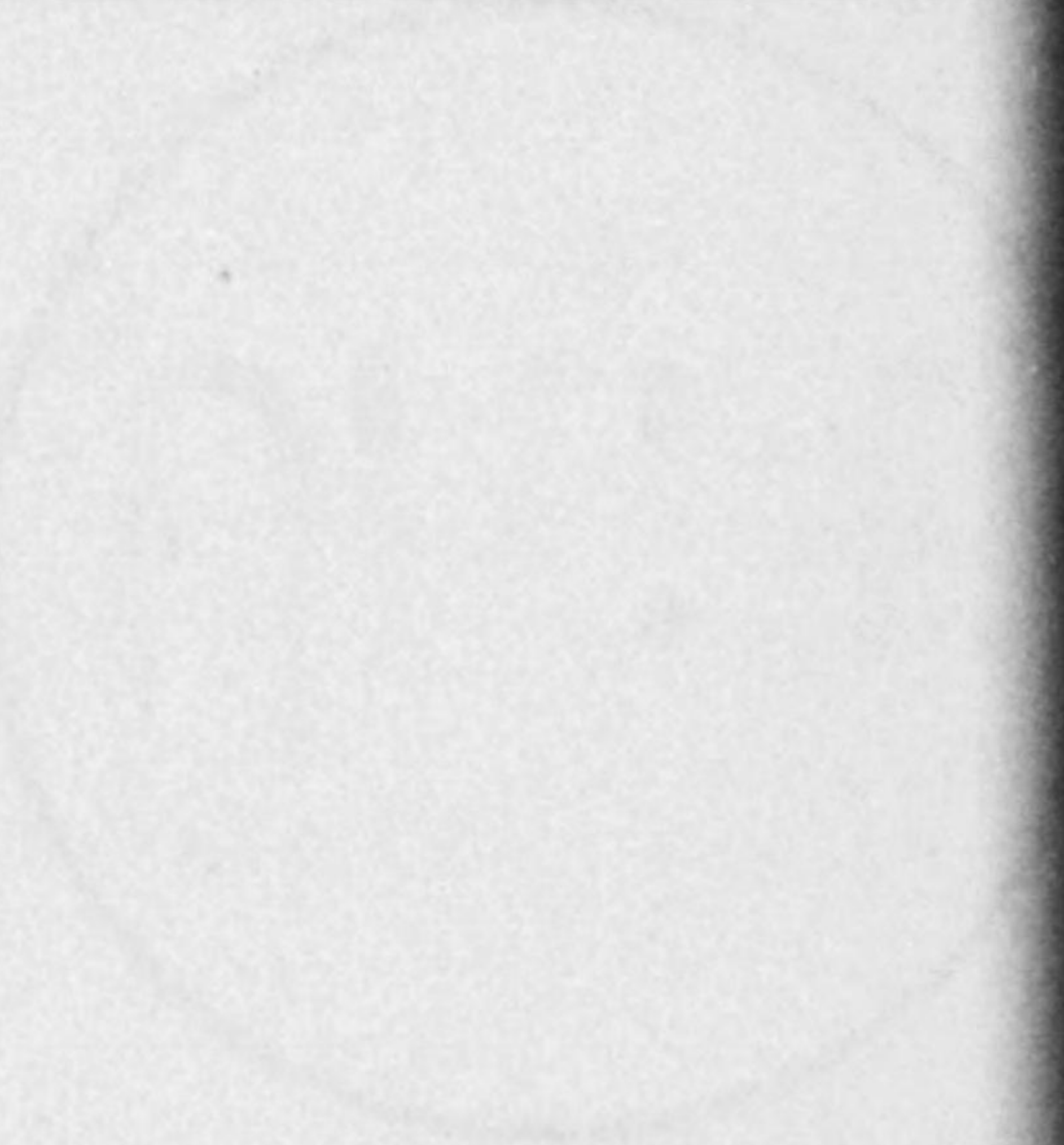

Unit

Unit

Unit

LOCAL
UNION

- t Unit
- Unit
- Unit
- Unit
- Unit
- U

775 OK3

LOCAL
UNION

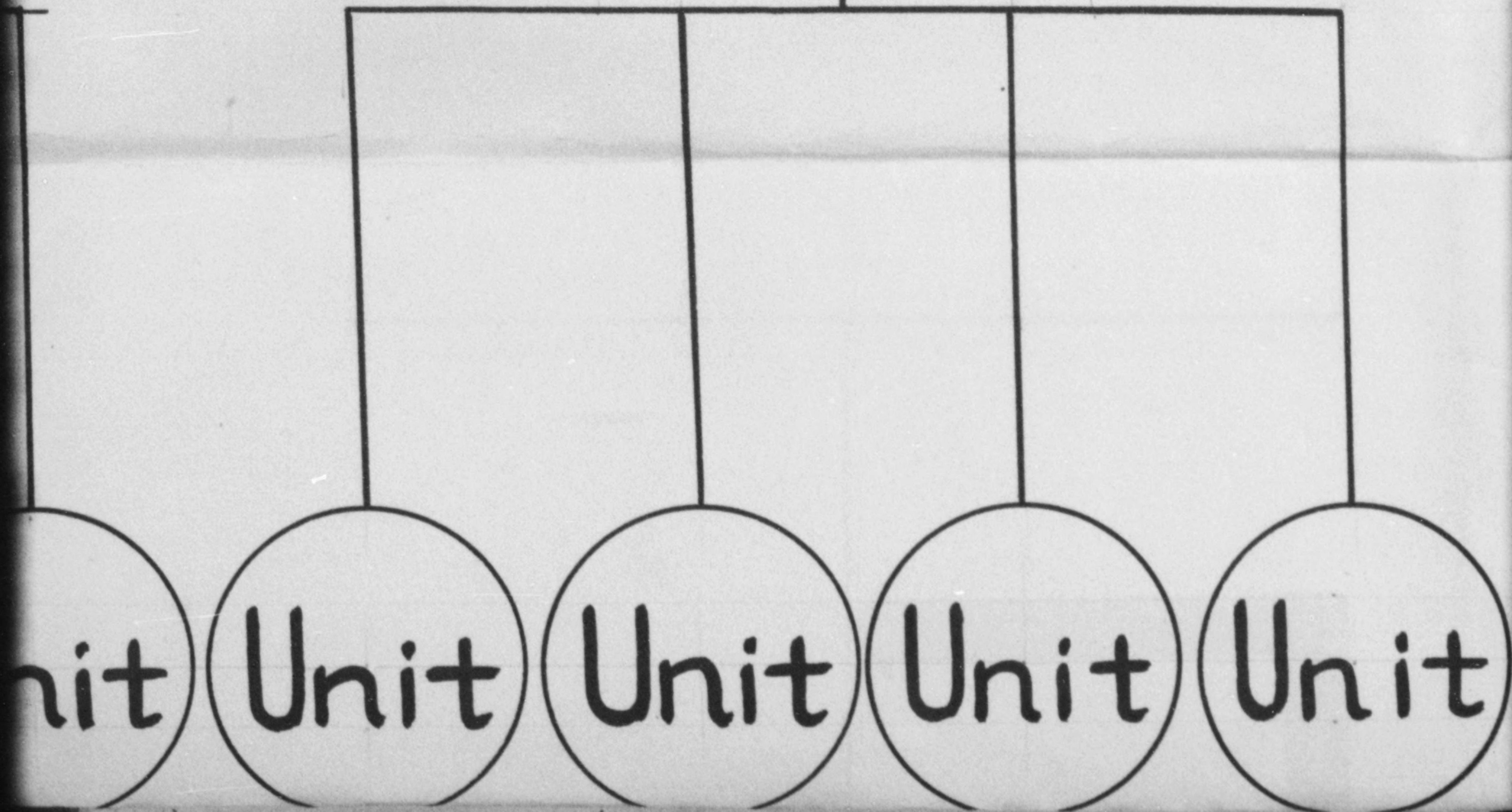
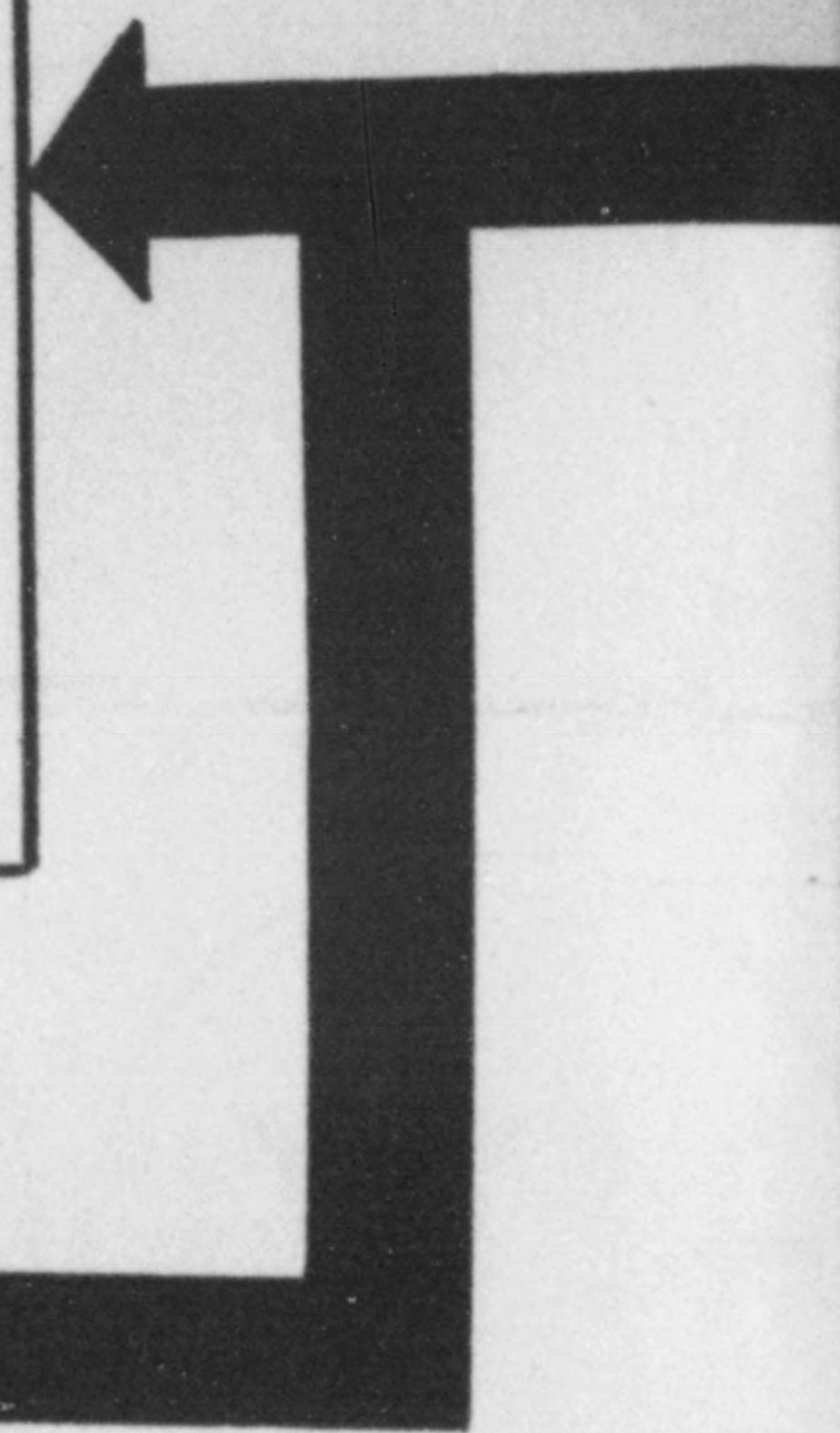

775

OK3

LOCAL UNION

t

775

OK3

This chart of
relationship be

775 OK3

Unit Unit Unit Un

art depicts the org
id between the nat

775

OK3

it

Unit

Unit

Unit

Unit

e organizational st

e national union, its

775

OK3

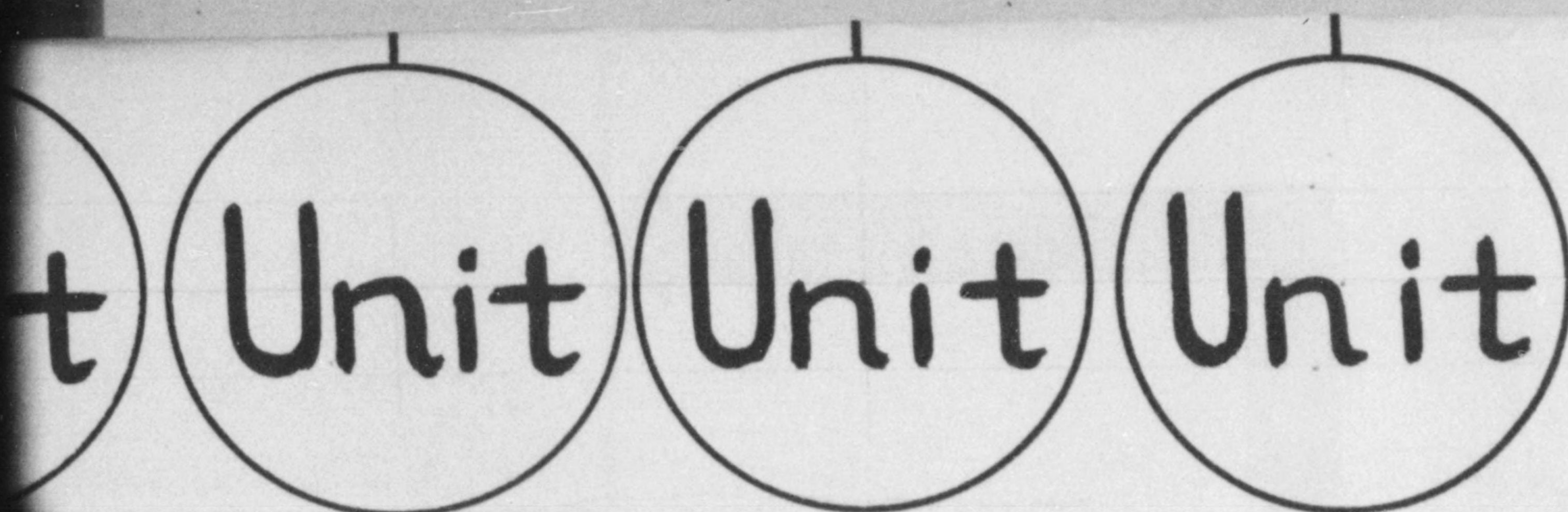

onal structure and
on, its affiliated loc

775

OK3

and

d locals, and the

775

OK3

relationship be
local units un

775

OK3

ship between the na
ts under the uni

775

OK3

en the national unio
the unit plan.

775

OK3

onal union, its affilia
plan.

775

OK3

~~SECRET~~

ed locals, and the

775

OK3

CHART 2

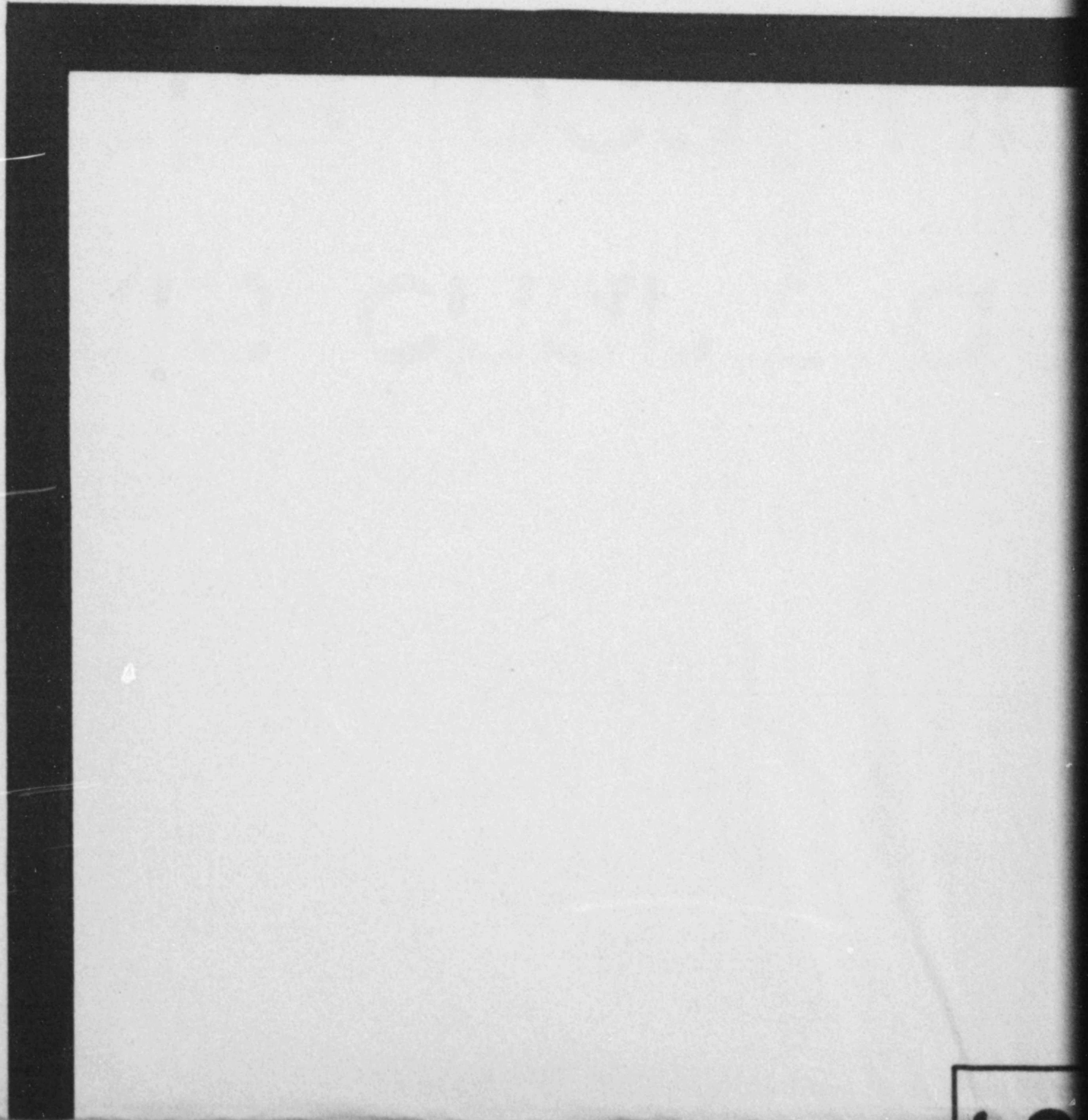

775

OK3

T 2

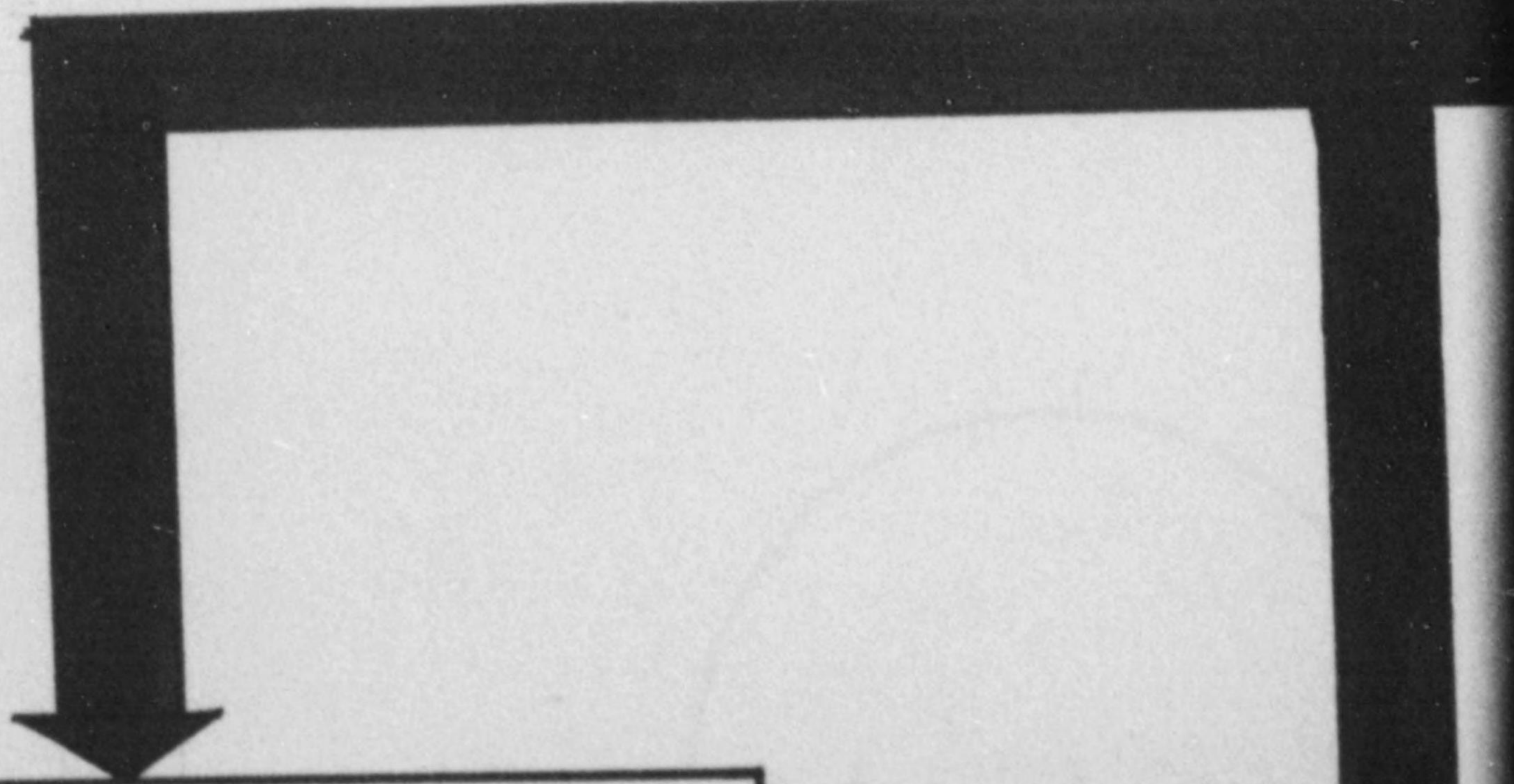
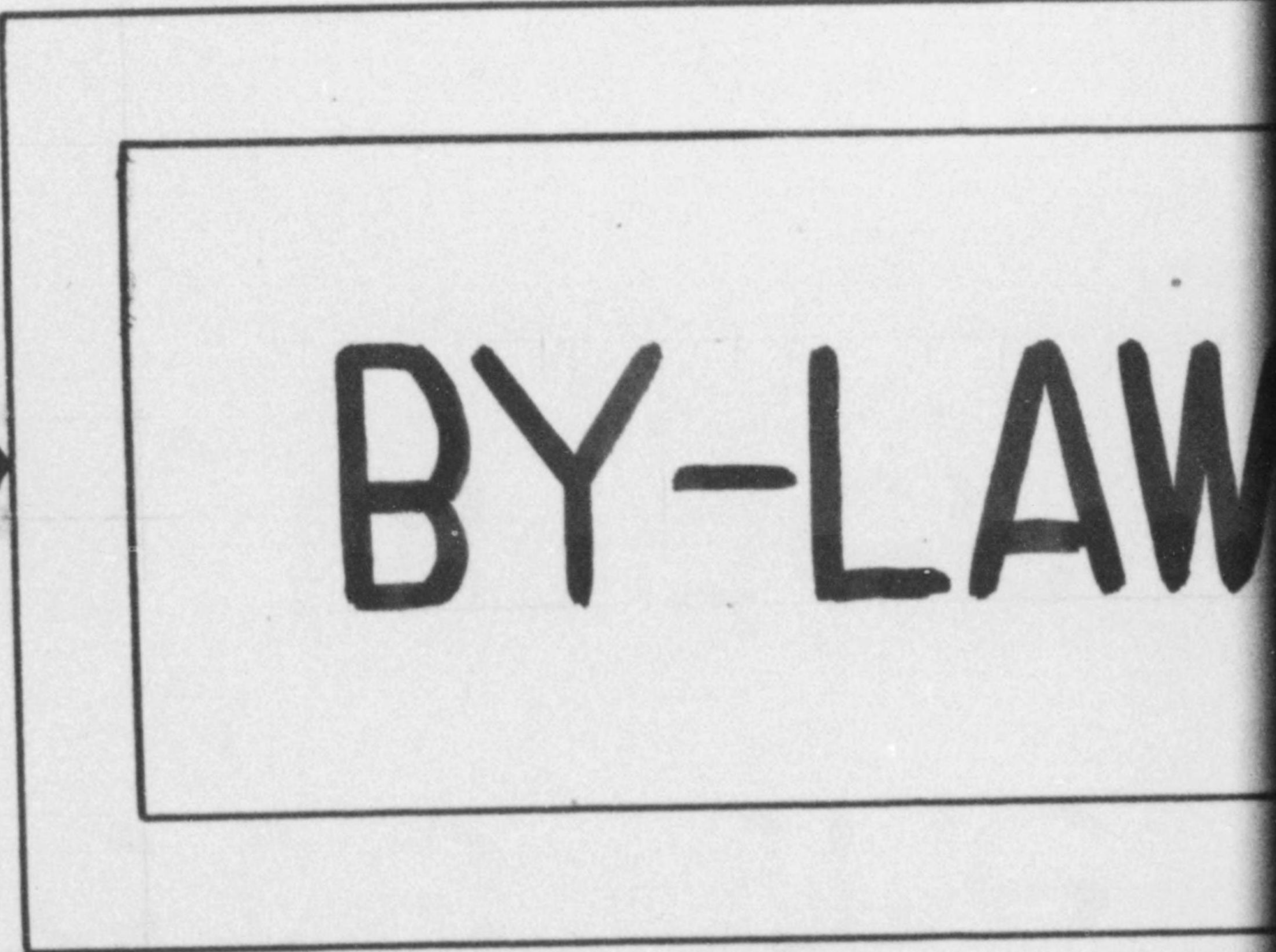

LOCAL UNION

775

OK3

-LAWS OF LOCAL



775

OK3

LOCAL UNION

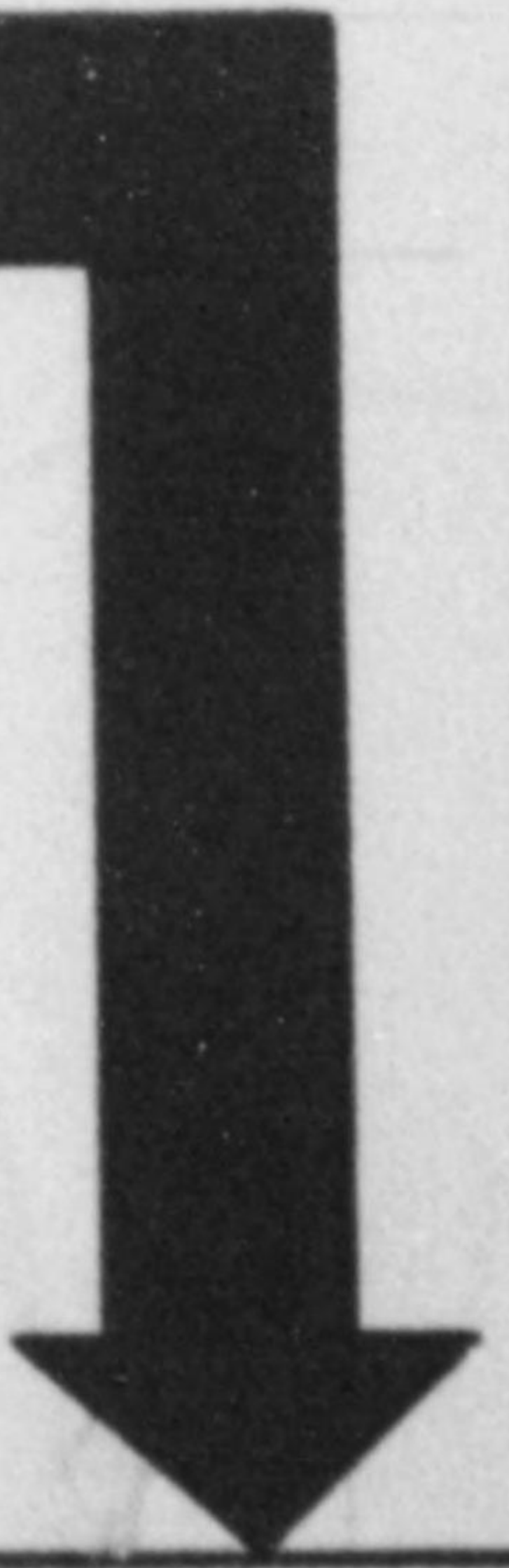
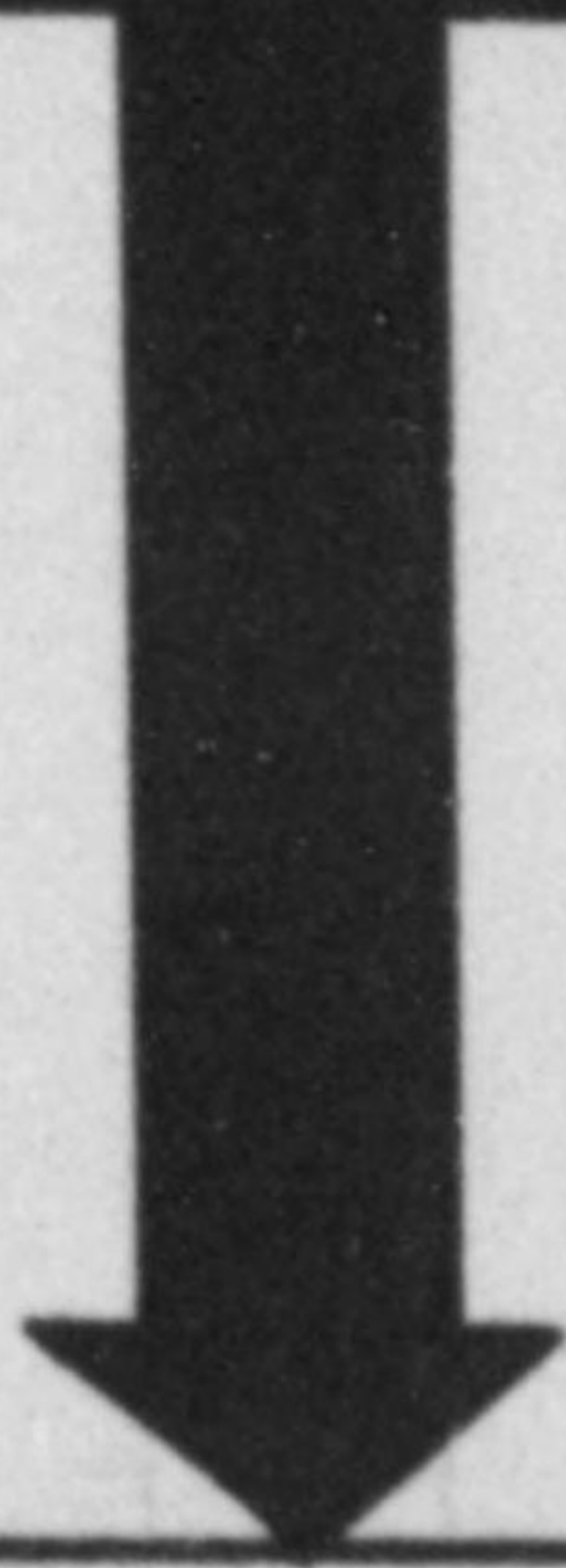

775

OK3

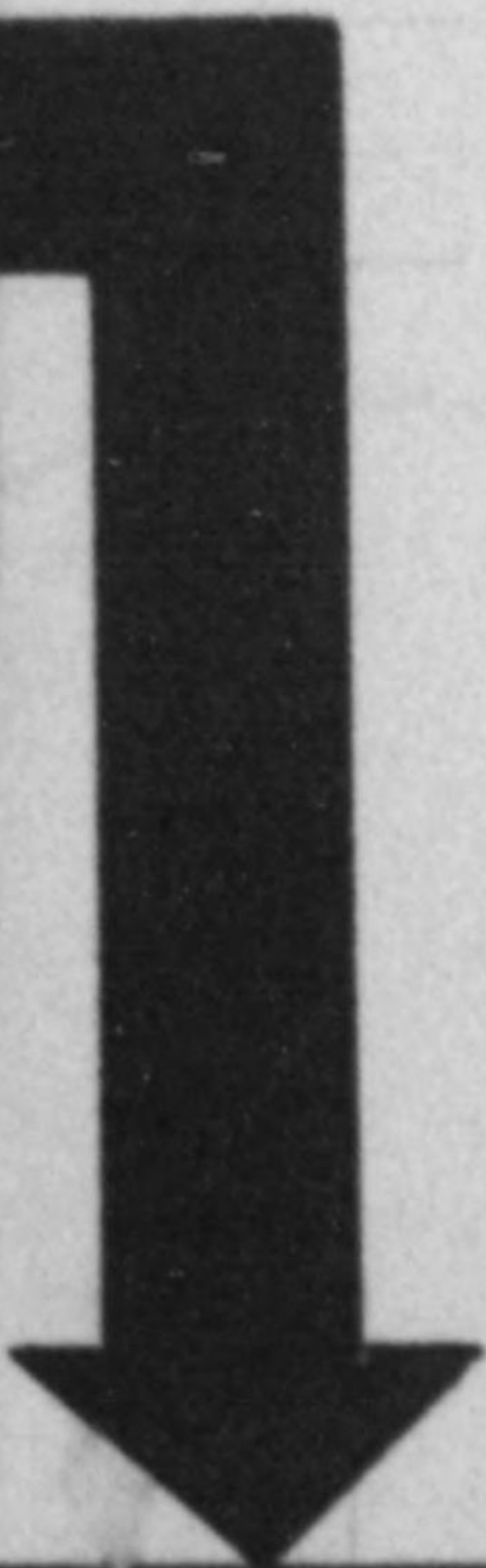

775

OK3

LOC

O

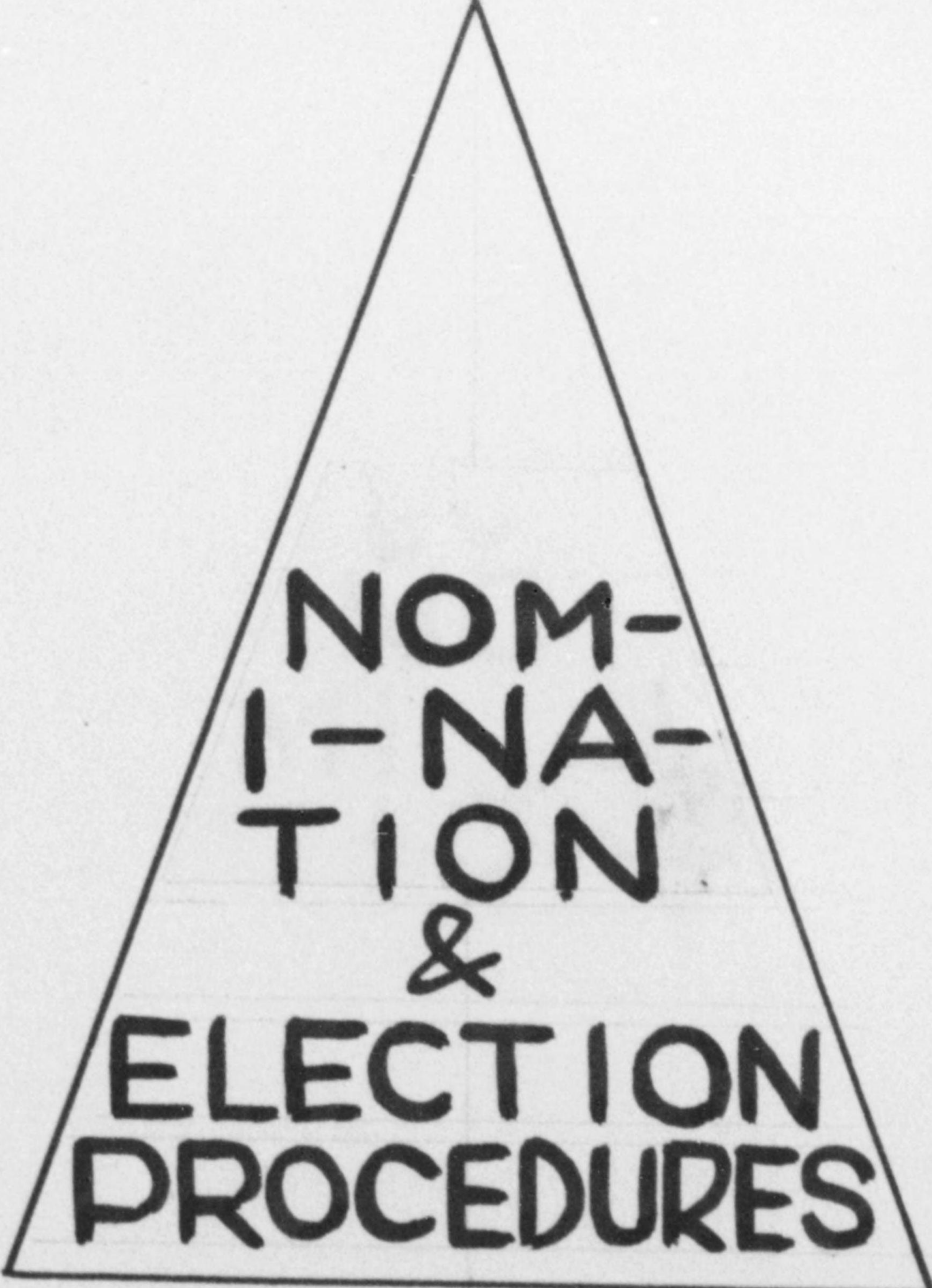

NOM-
I-NA-
TION
&
ELECTION
PROCEDURES

MEMBERS

SECRET

BALLOTS

**LOCAL UNION
OFFICERS**

Pre-
Sident

vice-
President

Recording
Secretary

OM-
NA-
ON
&
CTION
EDURES

CRET

LATO

775

OK3



LOCA
UNIO
EXEC
TIVE
BOARD





LOCAL
UNION
EXECU-
TIVE
BOARD

UNIT
OFFIC

Cha
m

Vi
Chair

Reco
Secr

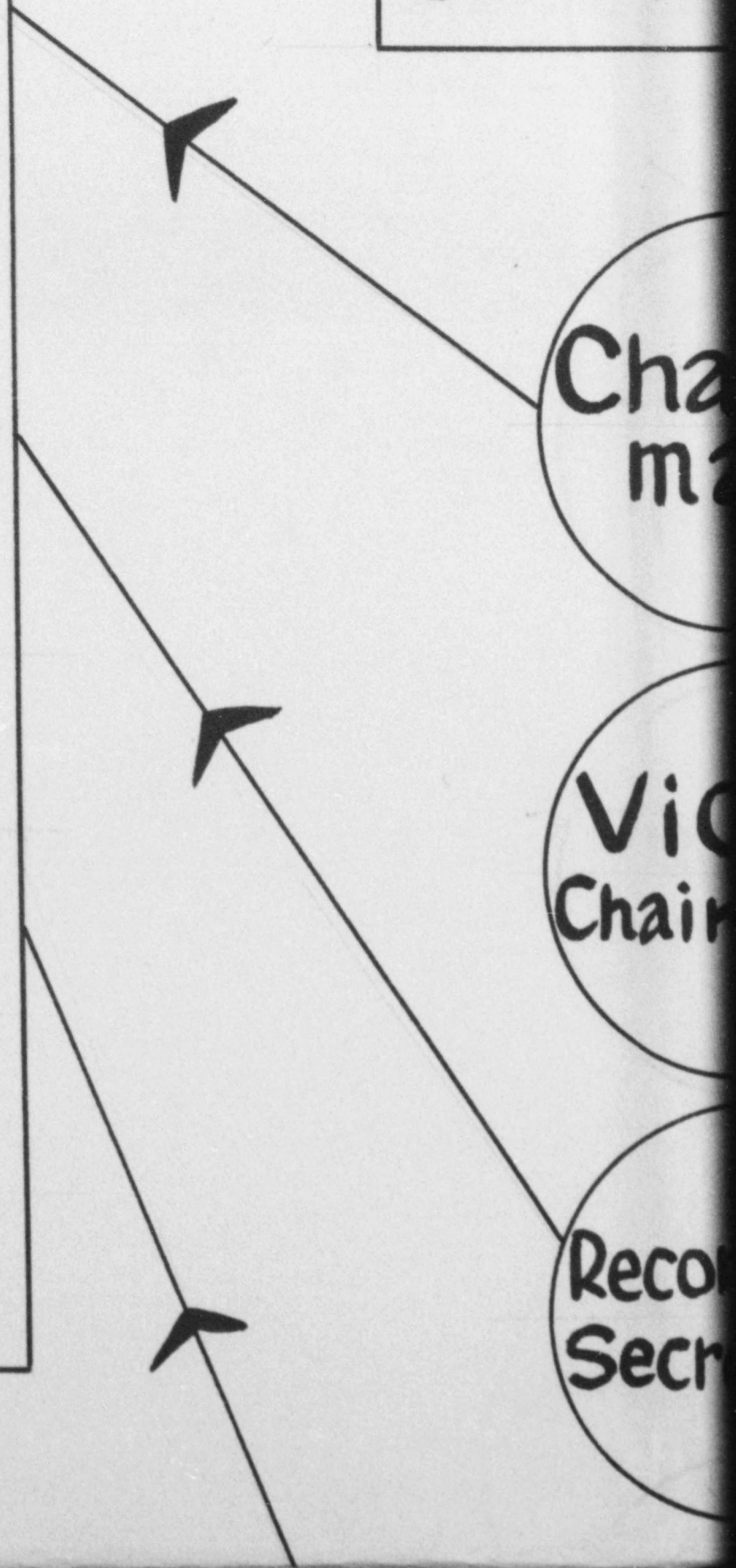

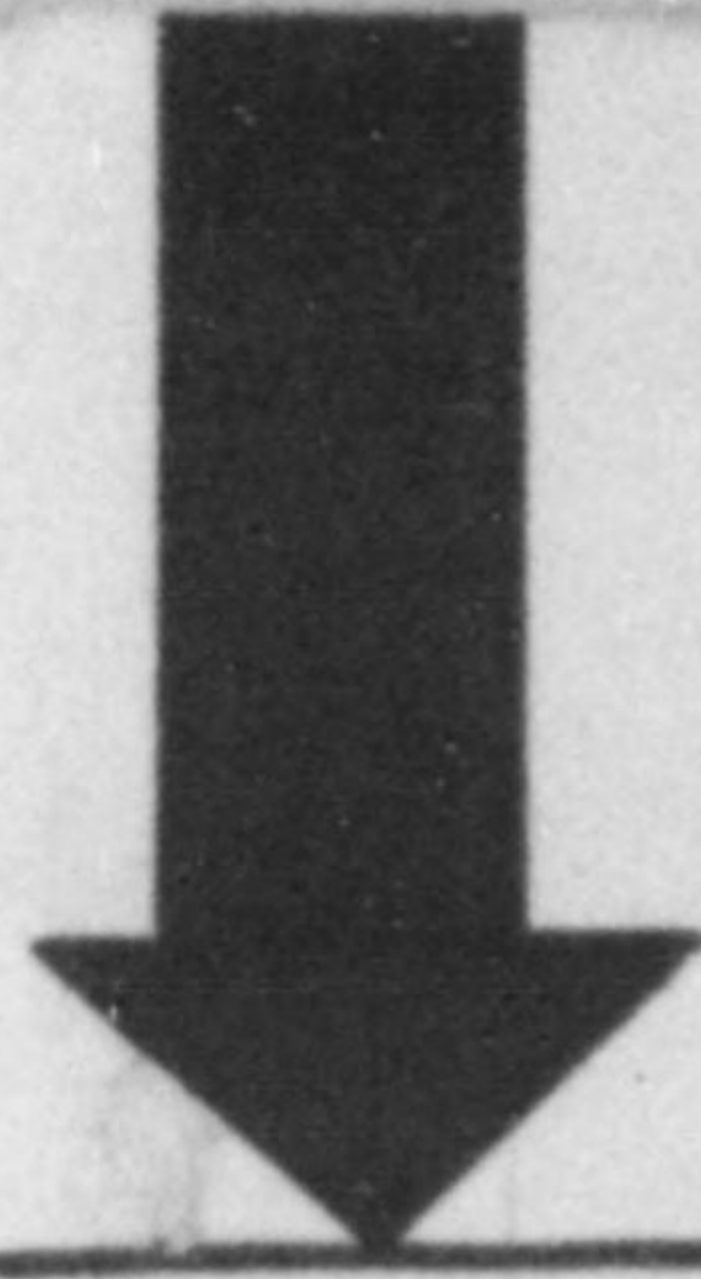

**UNIT
OFFICERS**

**Chair-
man**

**Vice-
Chairman**

**Recording
Secretary**

**UNI
MEMB**

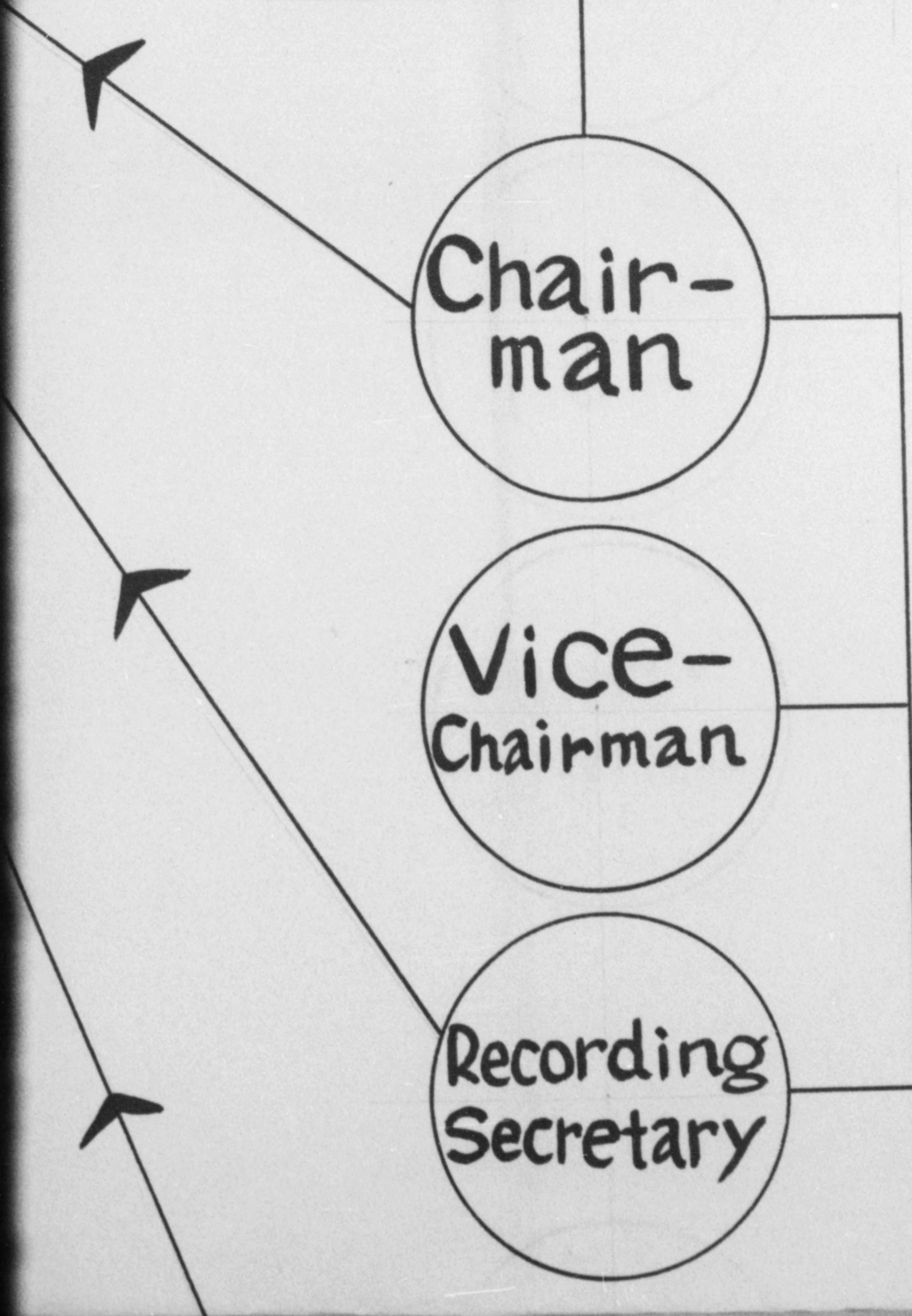

T
OFFICERS

Chairman

Vice-Chairman

Recording Secretary

UNIT MEMBERS

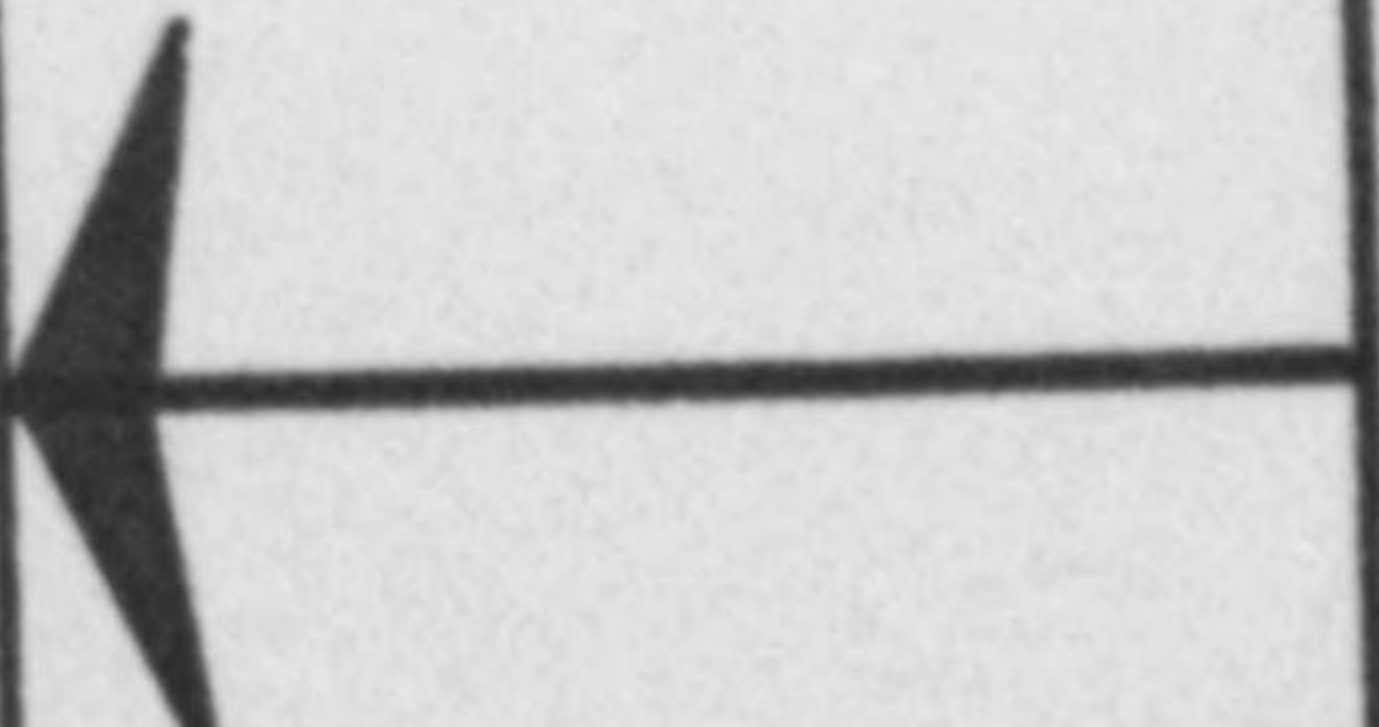

775

OK3

MEMBERS
OF

SECRET
BALLOTS

LOCAL
UNION



**SECRET
BALLOTS**

Recording
Secretary

Secretary
Treasury

Business
Agent

Sergeant-
at-Arms

**BOARD
TRUSTE**

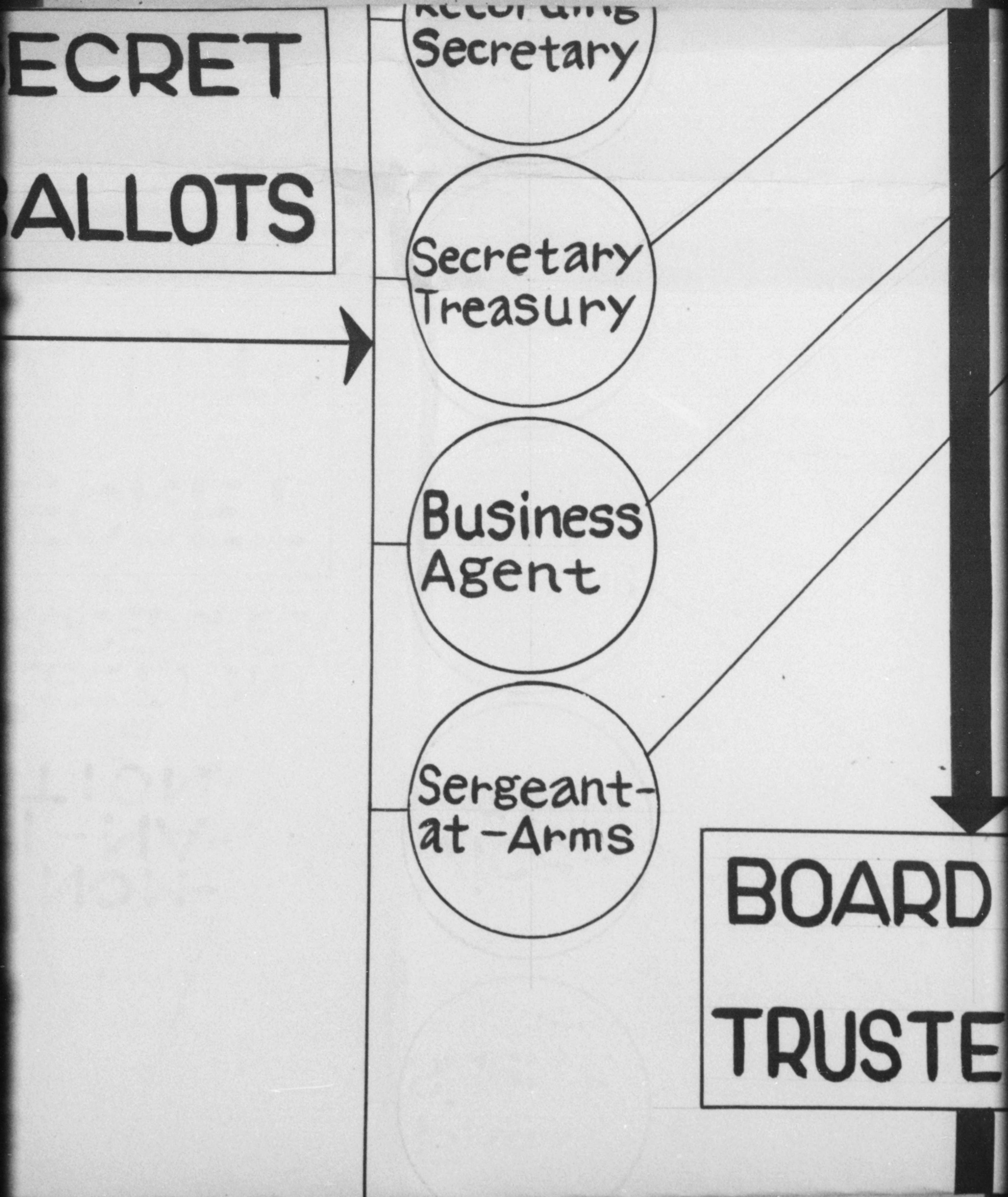

775

OK3

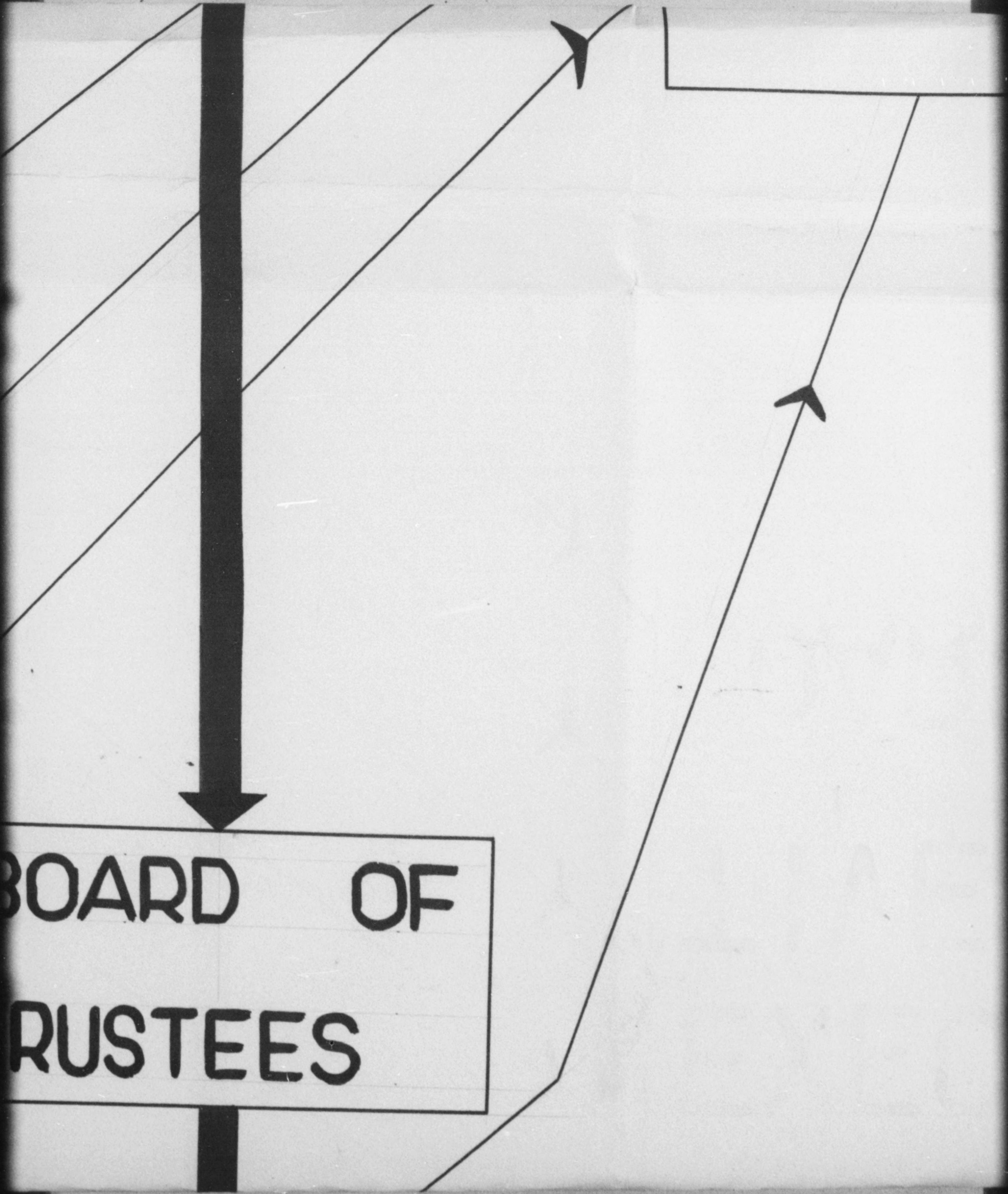

BOARD OF
TRUSTEES

775 OK3

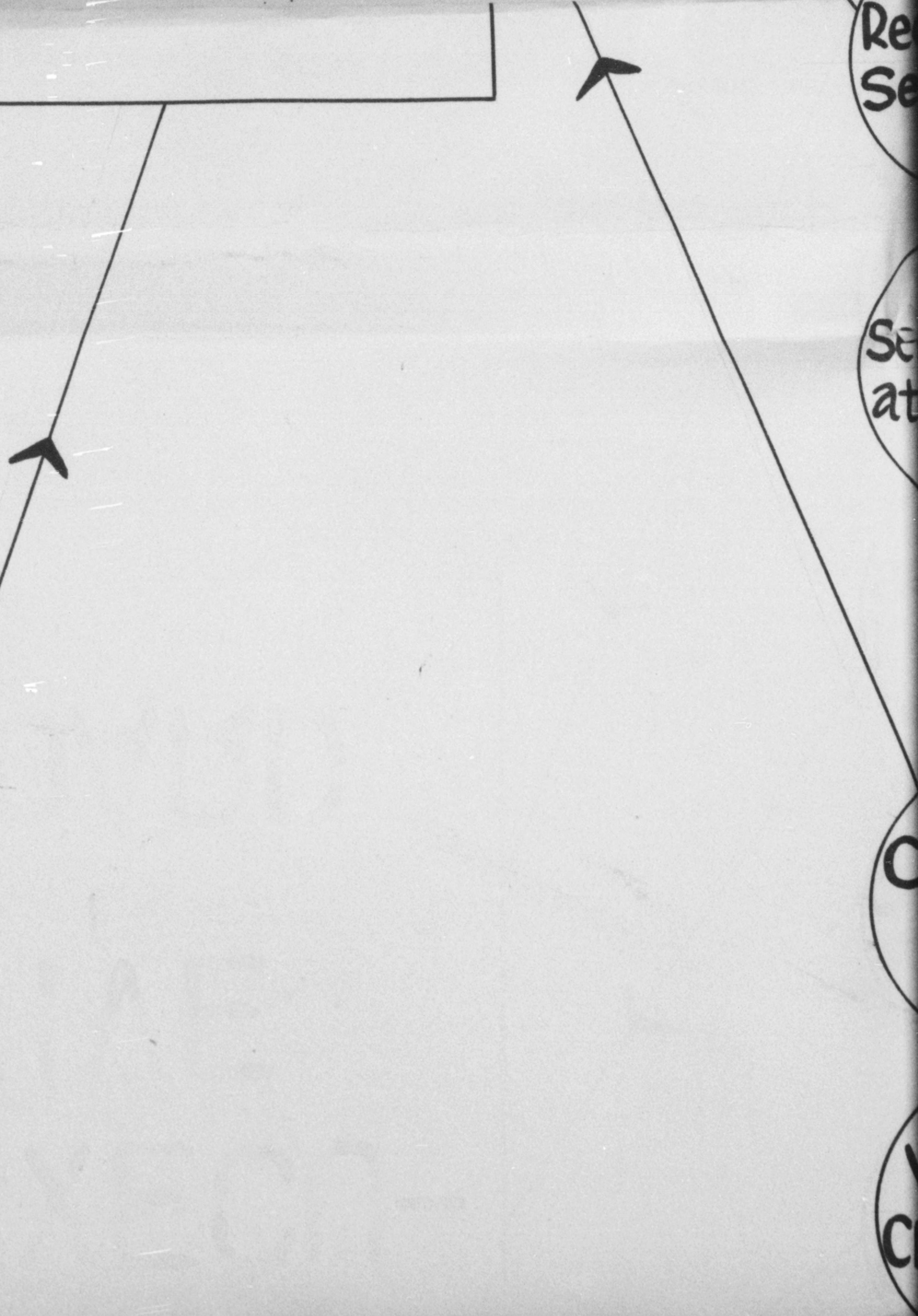
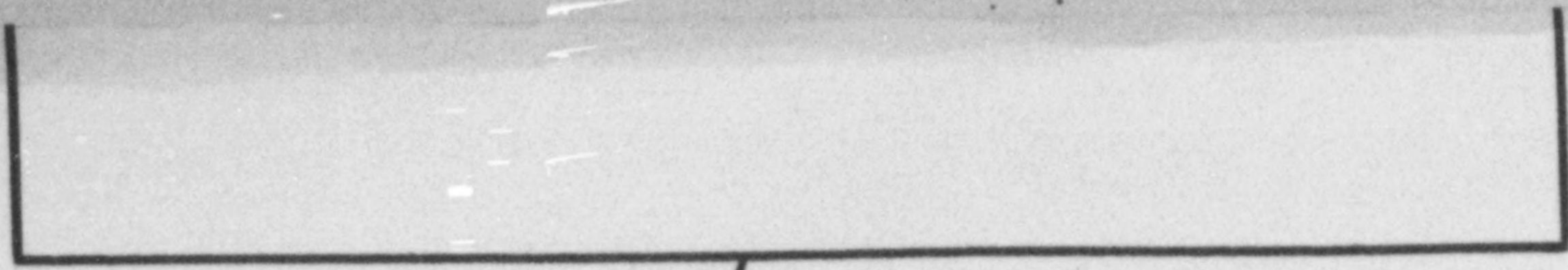

Re
Se

Se
at

C

C

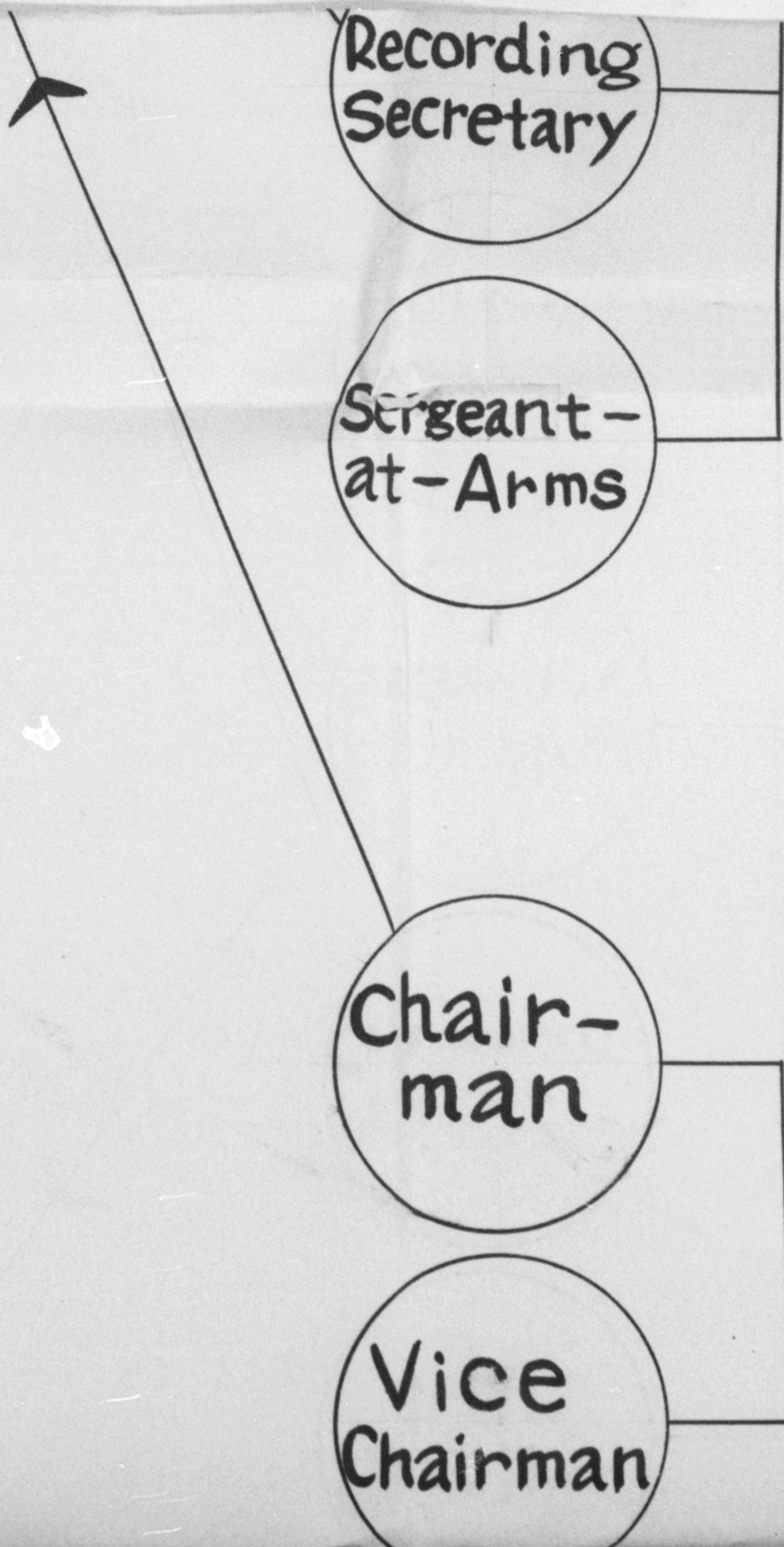

ME

U

775

OK3

rding
etary

MEMBERS

tant-
Arms

air-
an

ce
rman

UNIT

775

OK3

This chart de
of the local uni

775 DK3

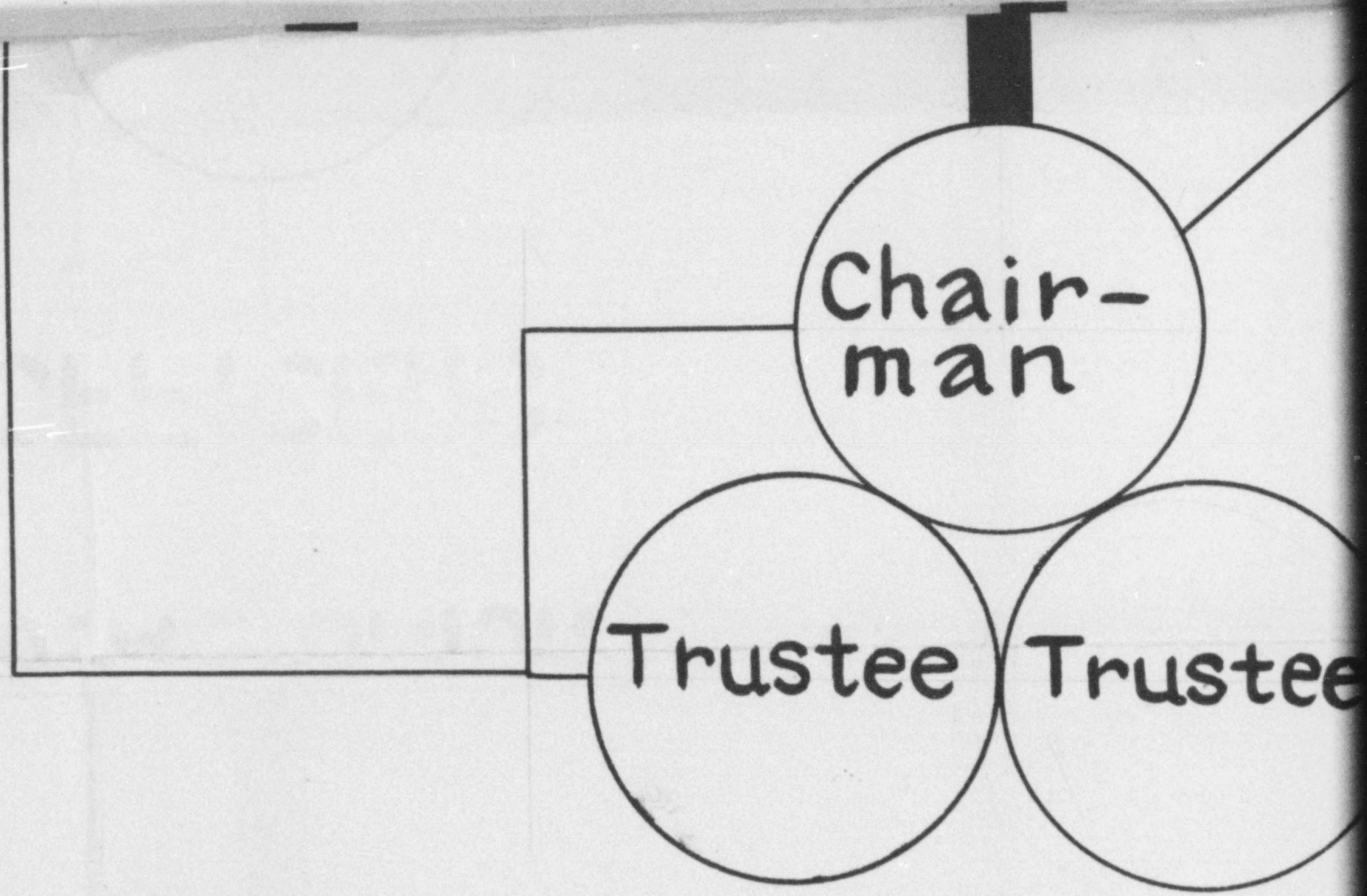

t depicts the str
union under the

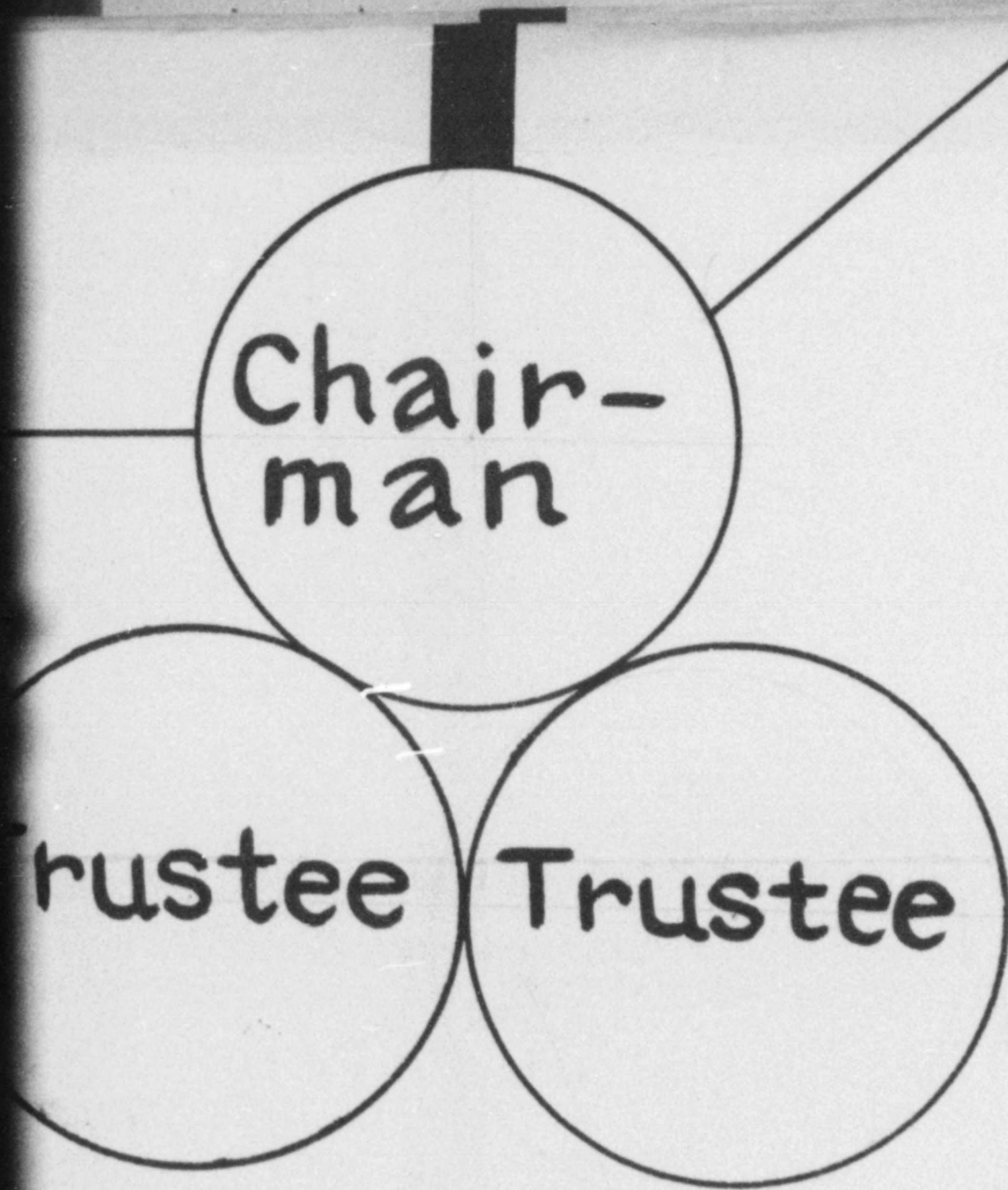

the structural a
der the unit plan

775

OK3

ctural and adminis
unit plan.

775

OK3

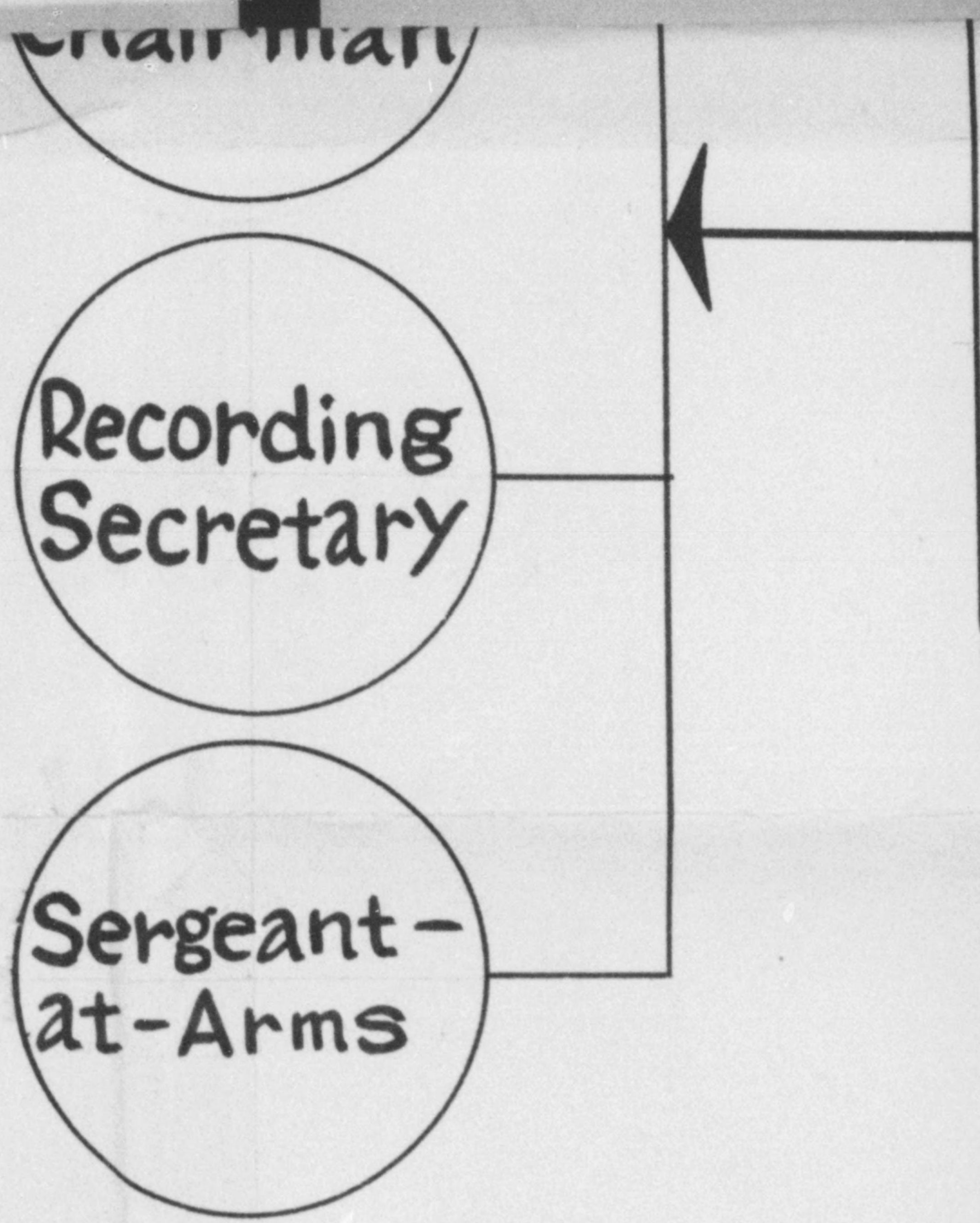

and administrative b

775

OK3

man

rding
etary

ant-
arms

UNIT

MEMBERS

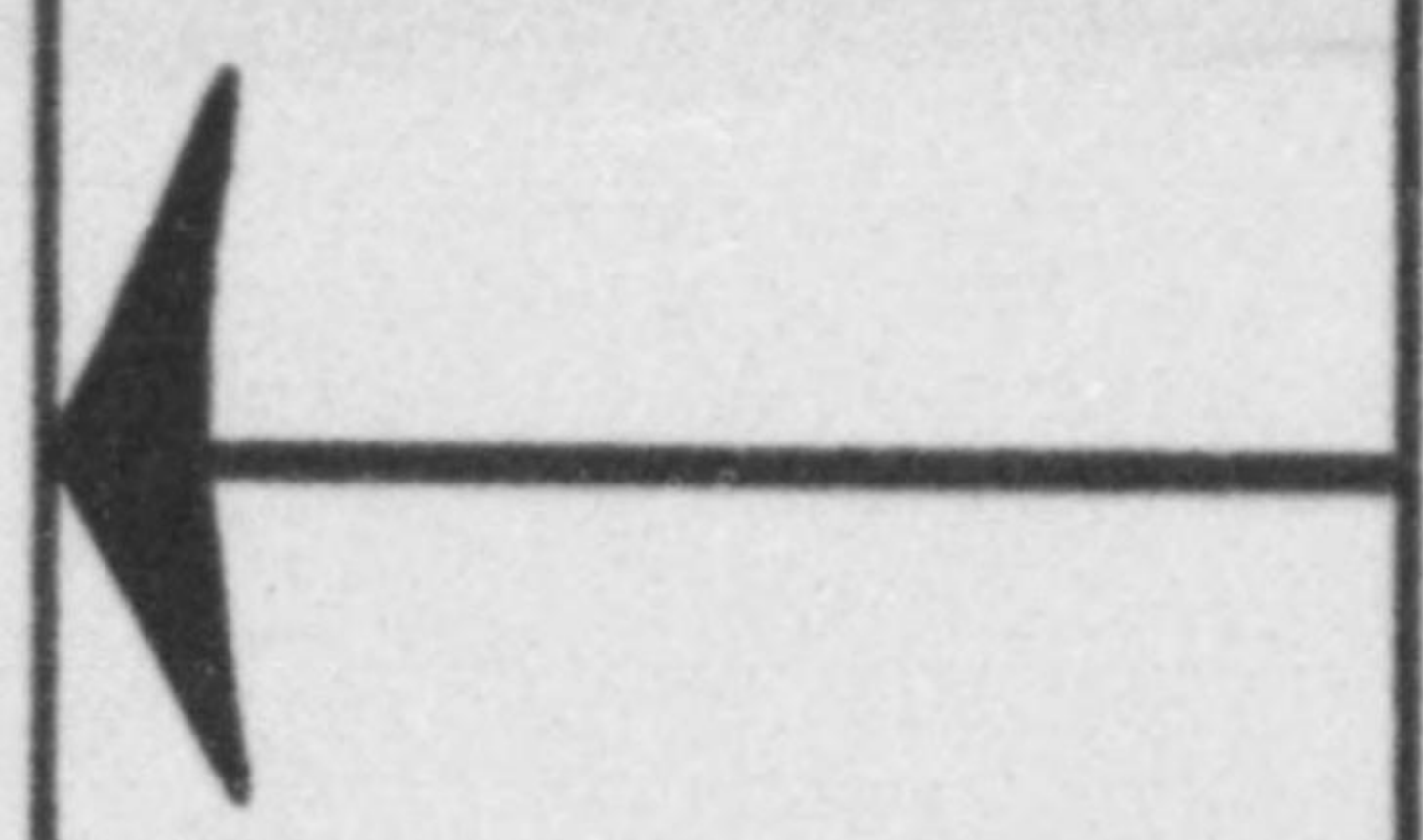

rative breakdown