

コ413  
カセ  
カ  
リ

404  
25

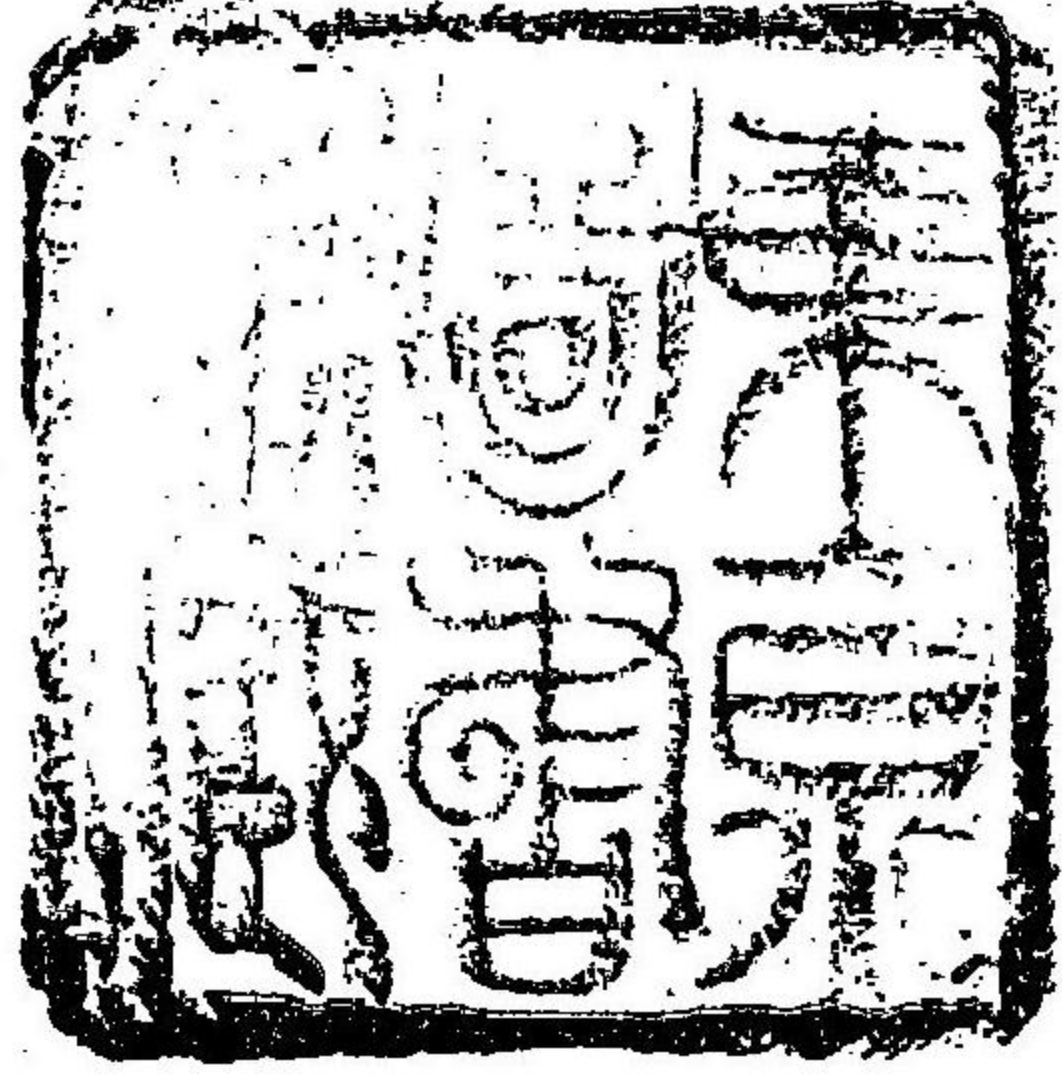

常世の歌



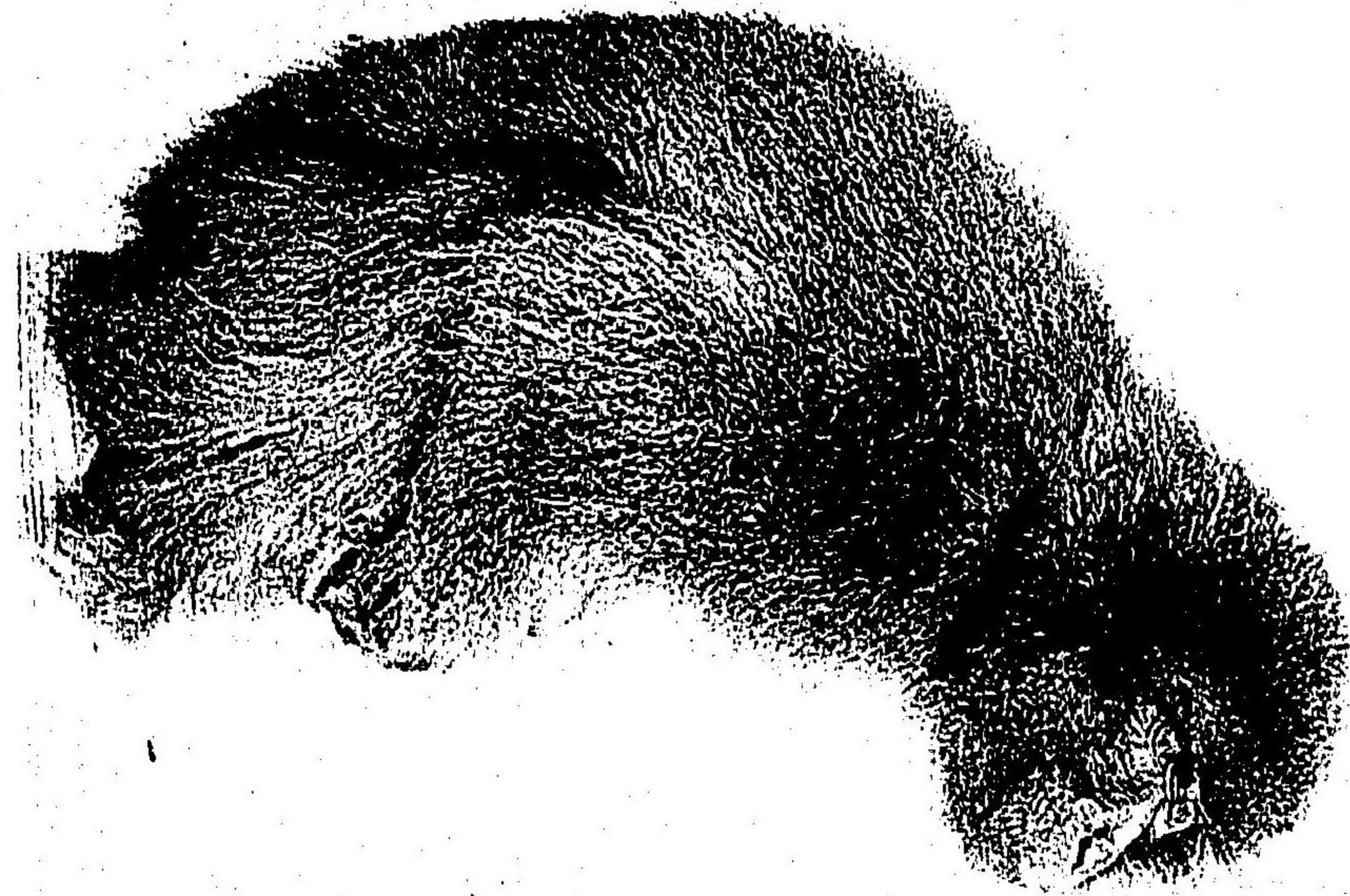







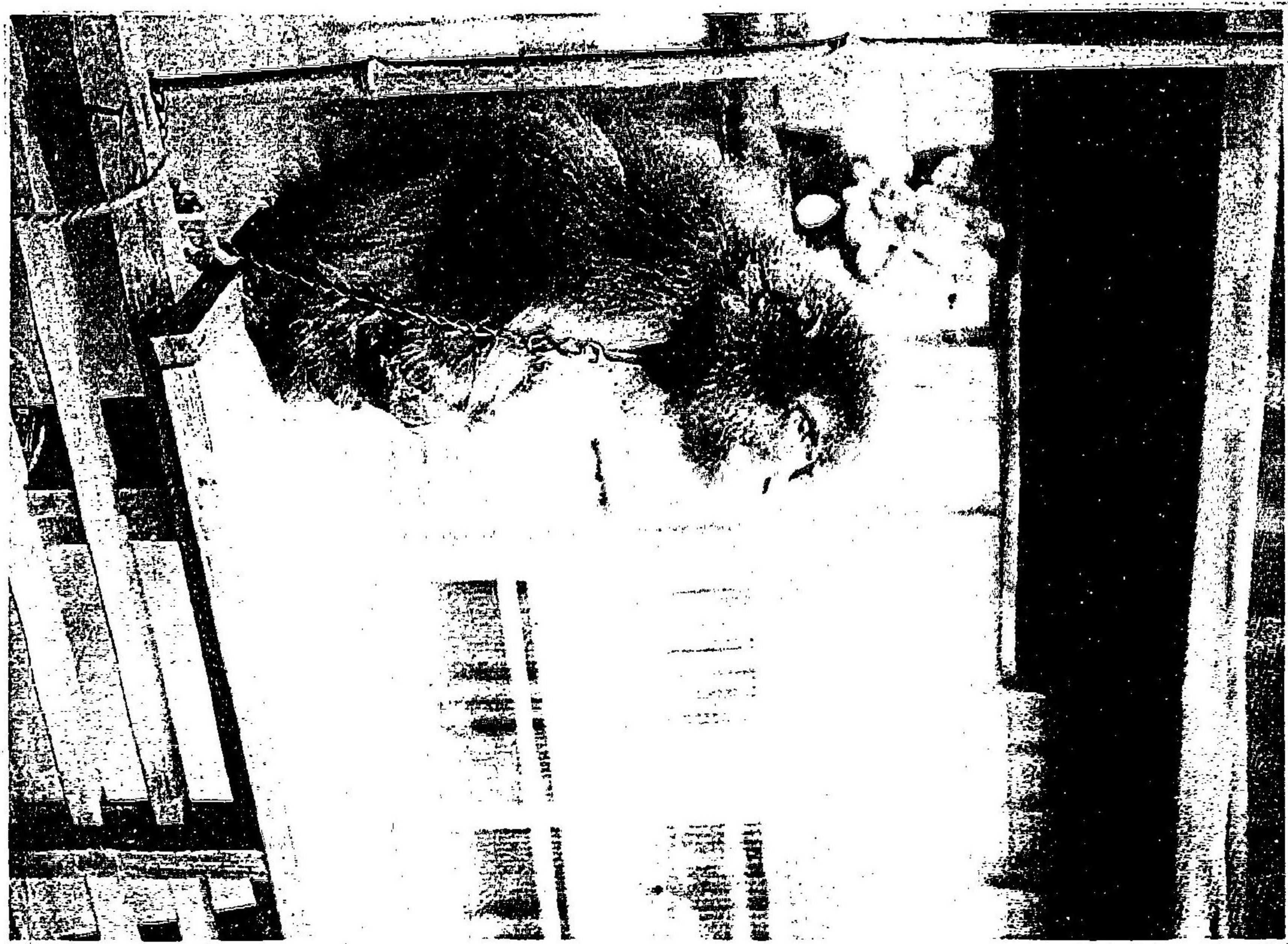







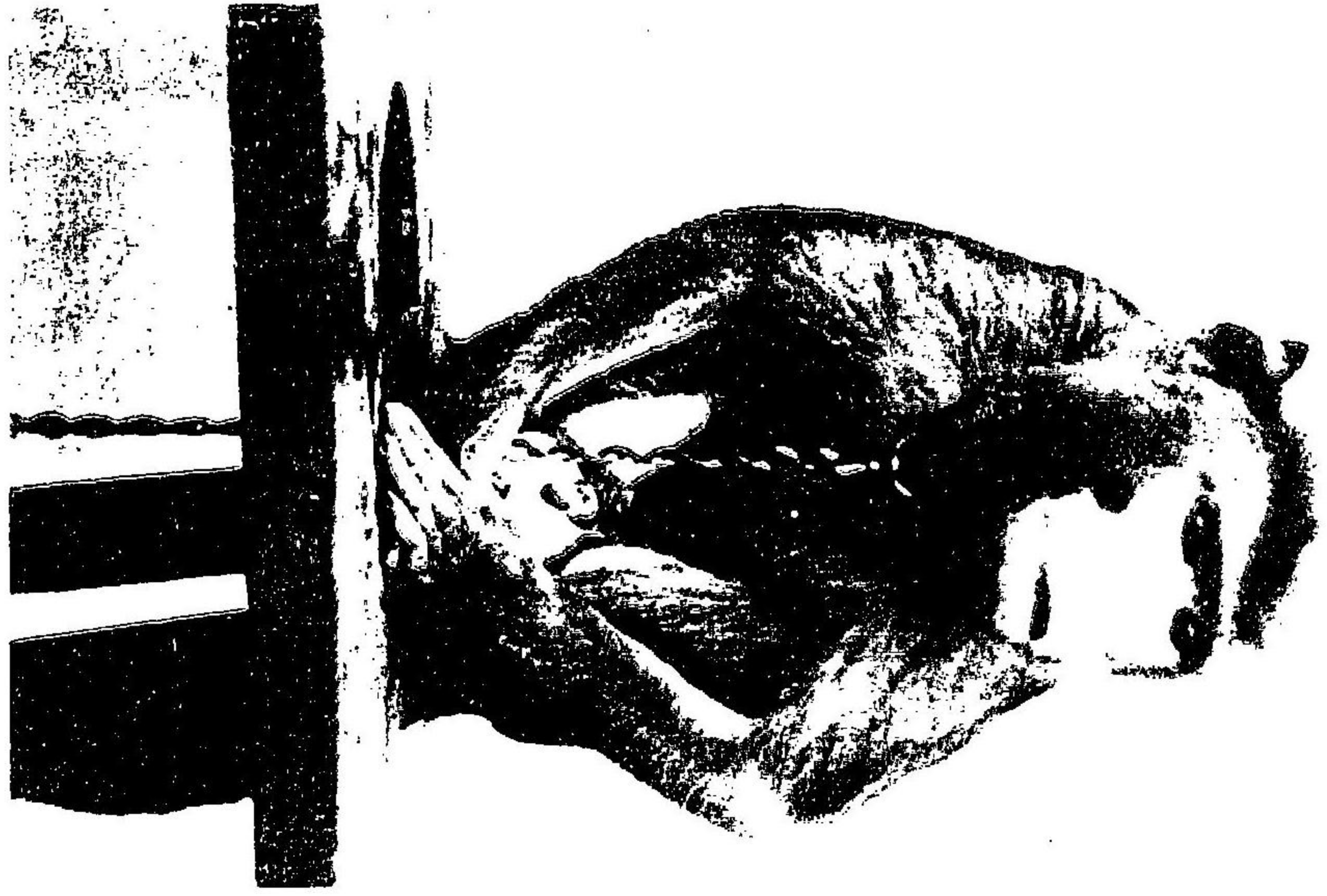

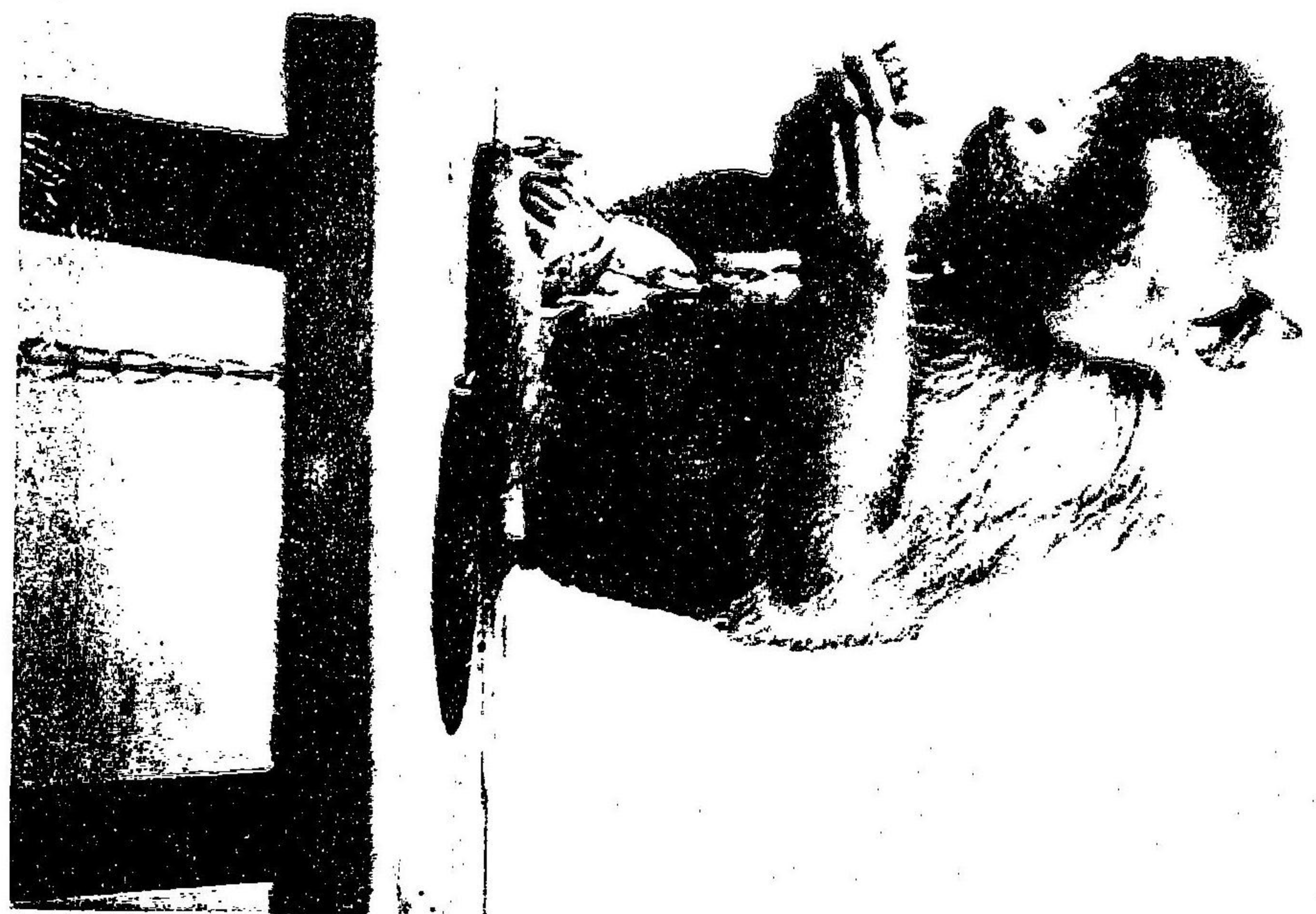

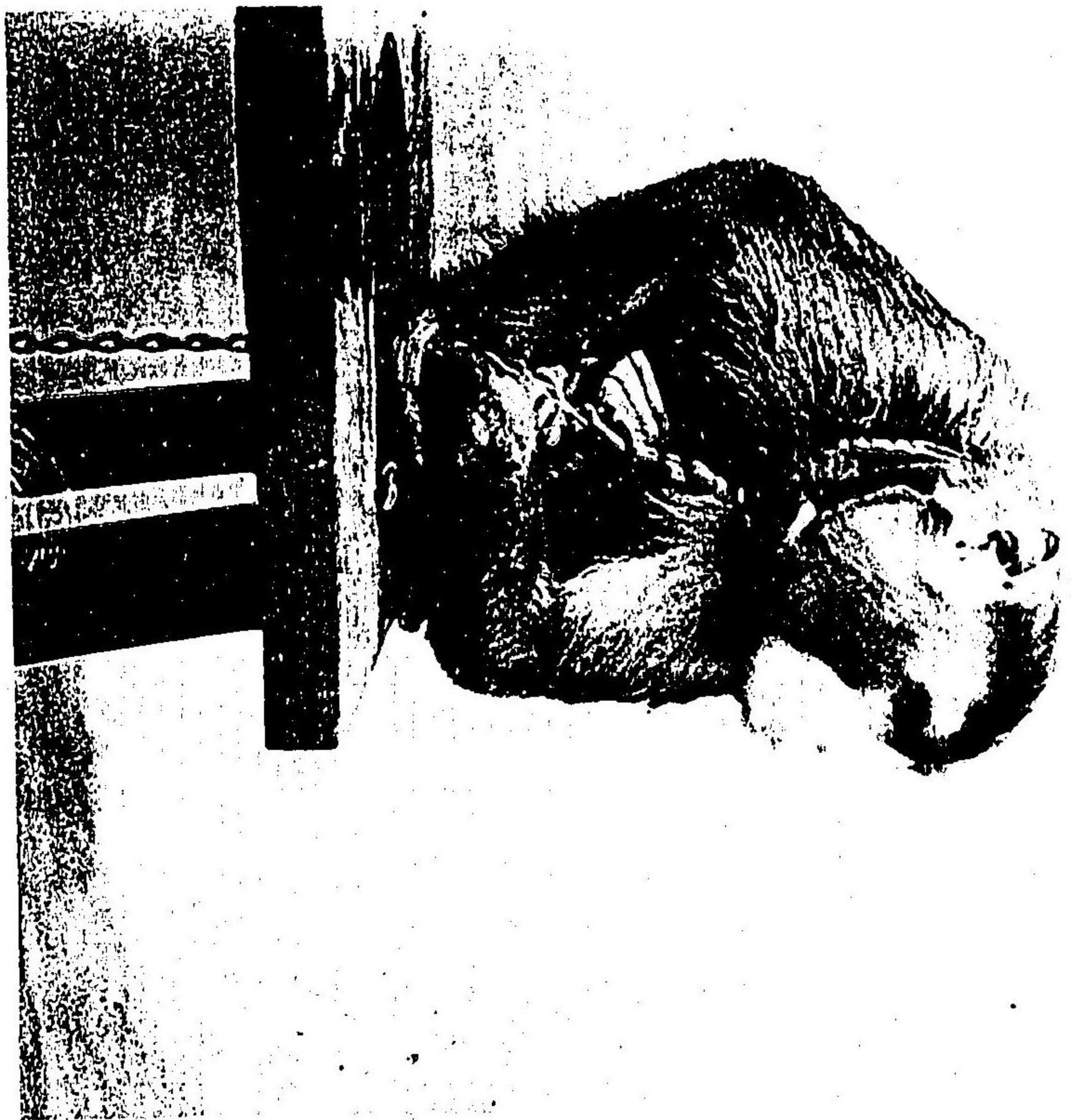

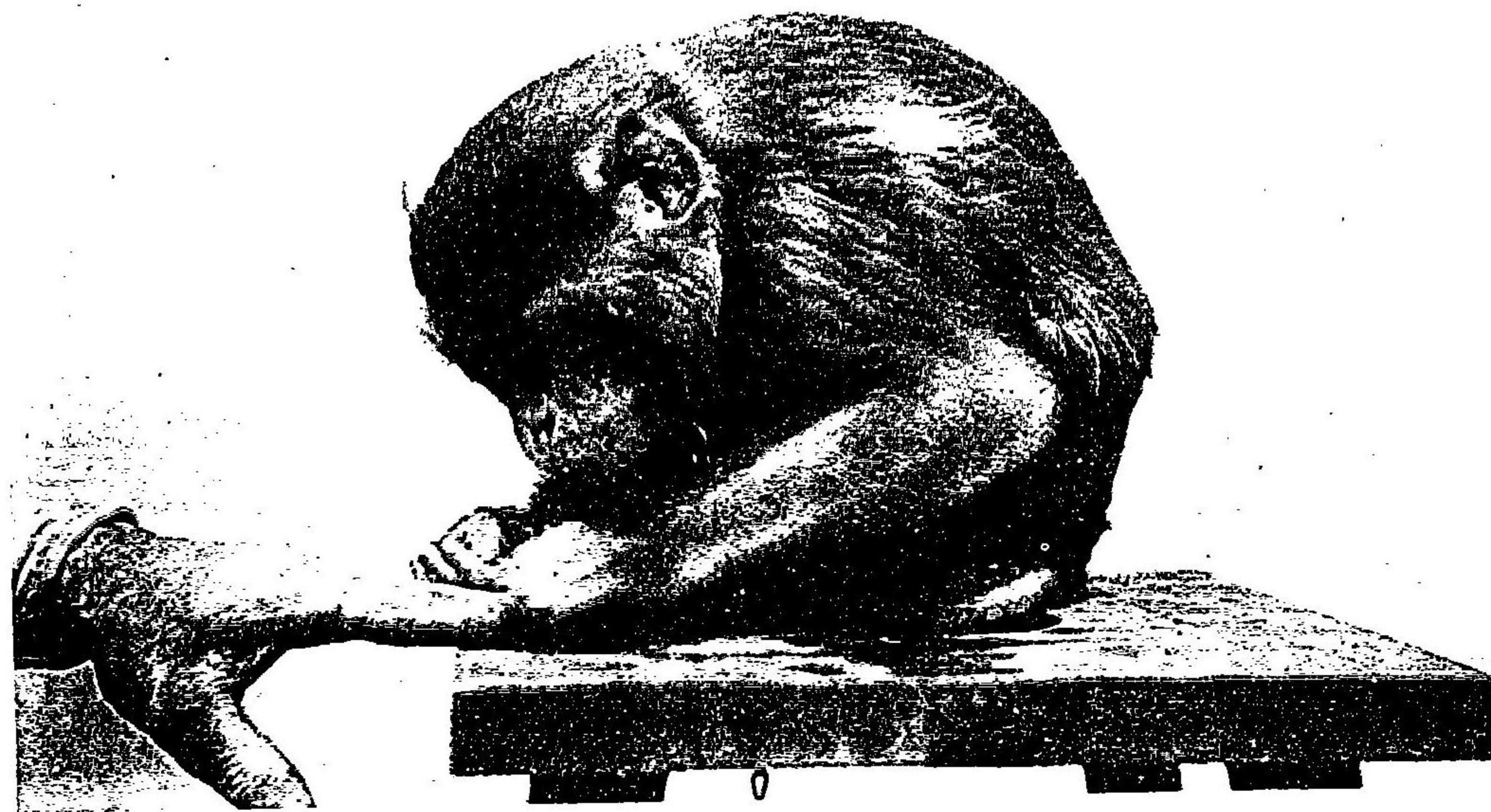

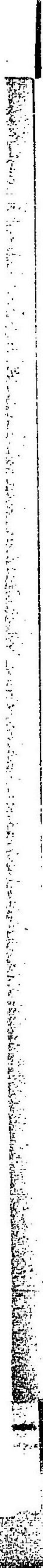
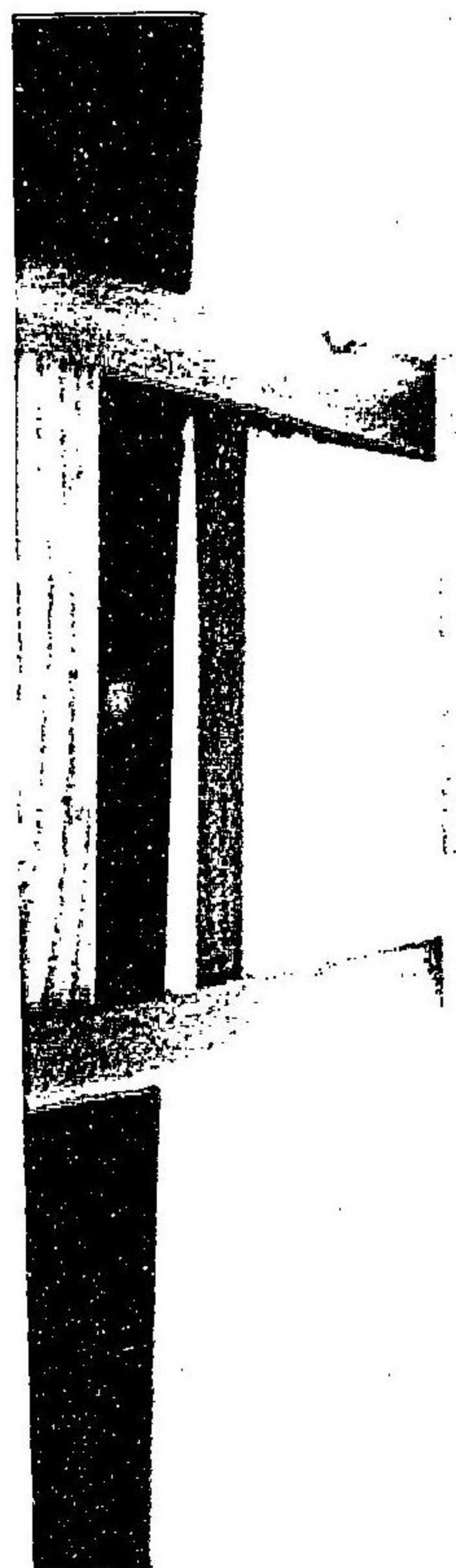

京
2
13

京  
之  
13

佛子如來

宋



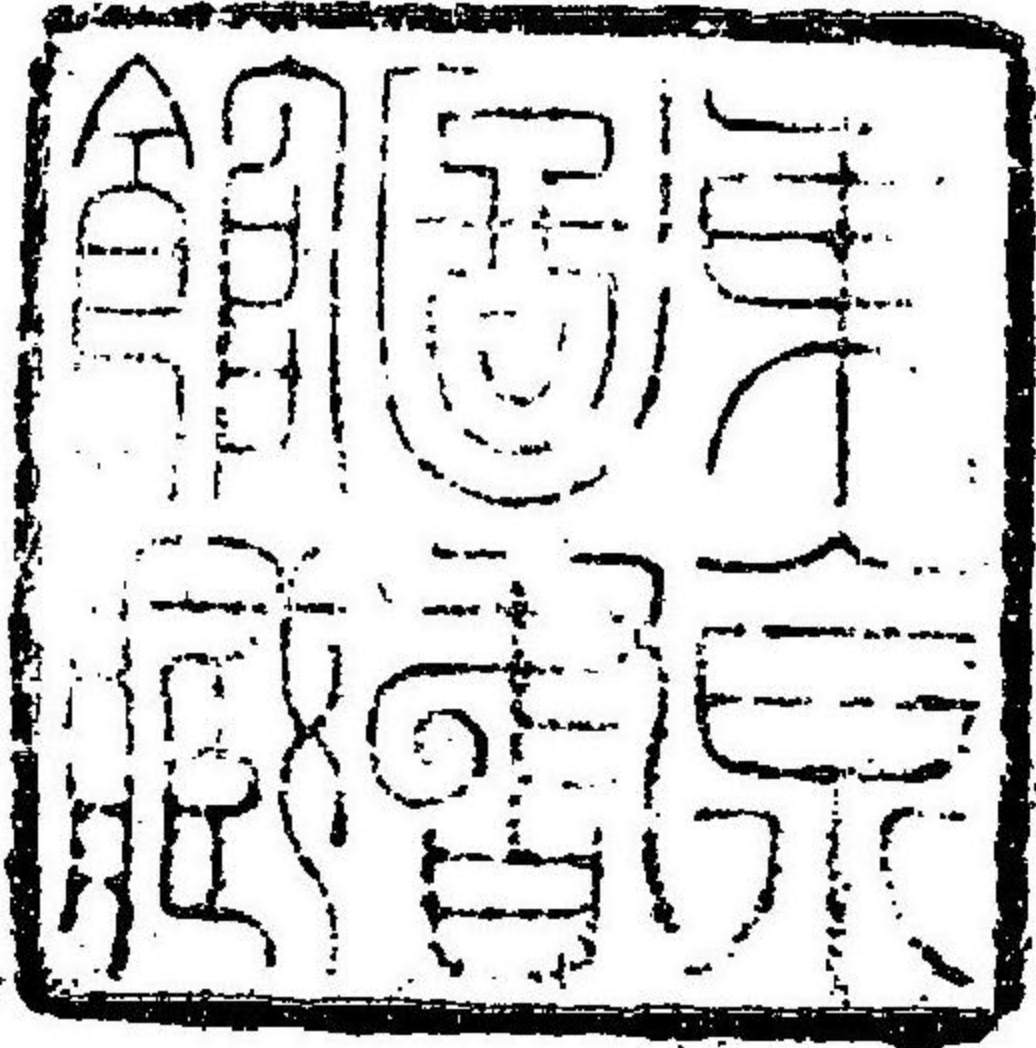

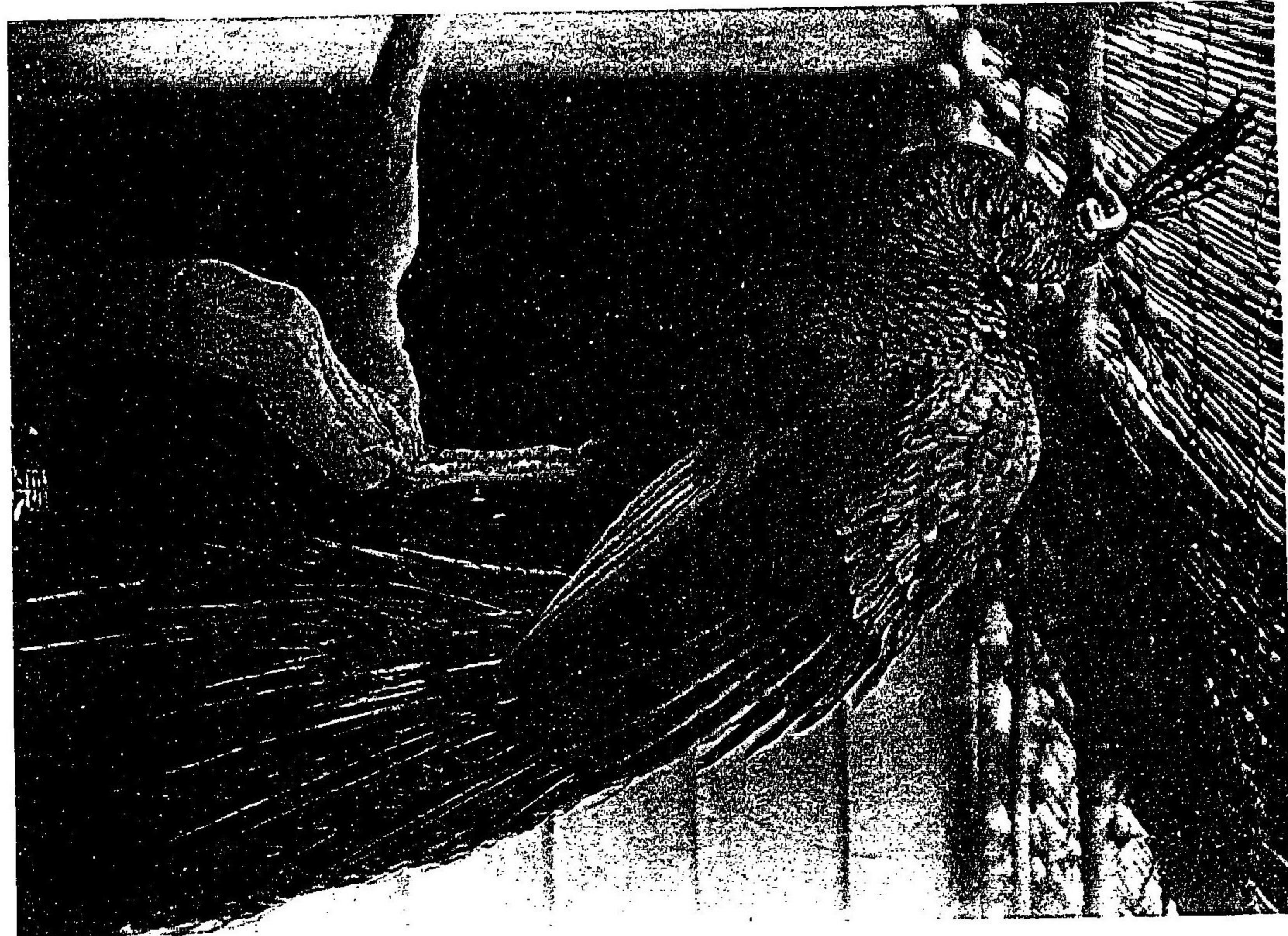

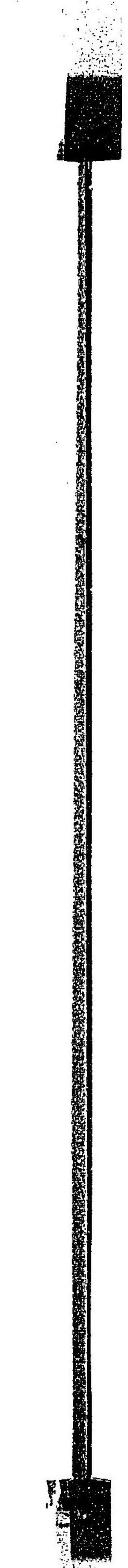
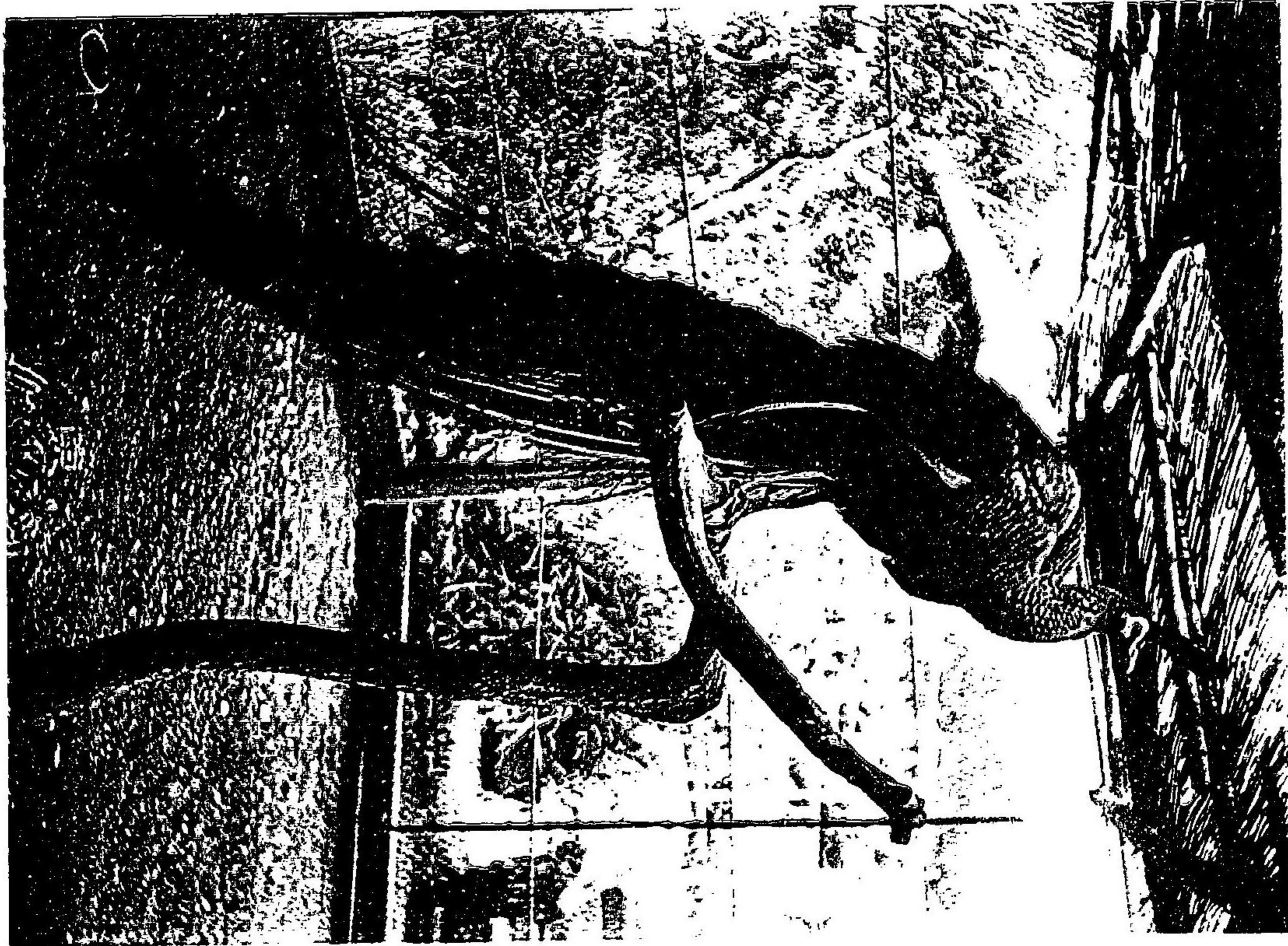

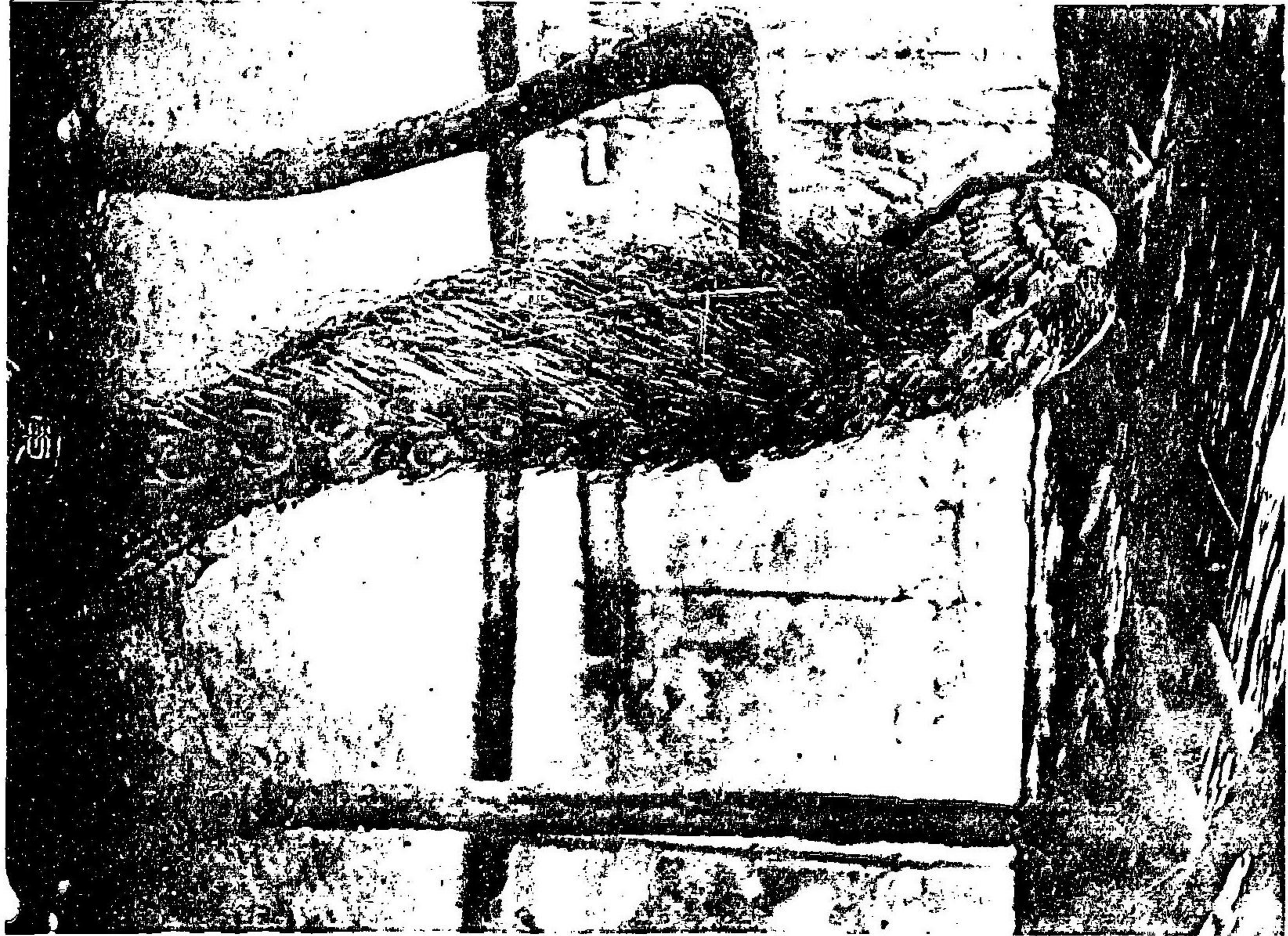

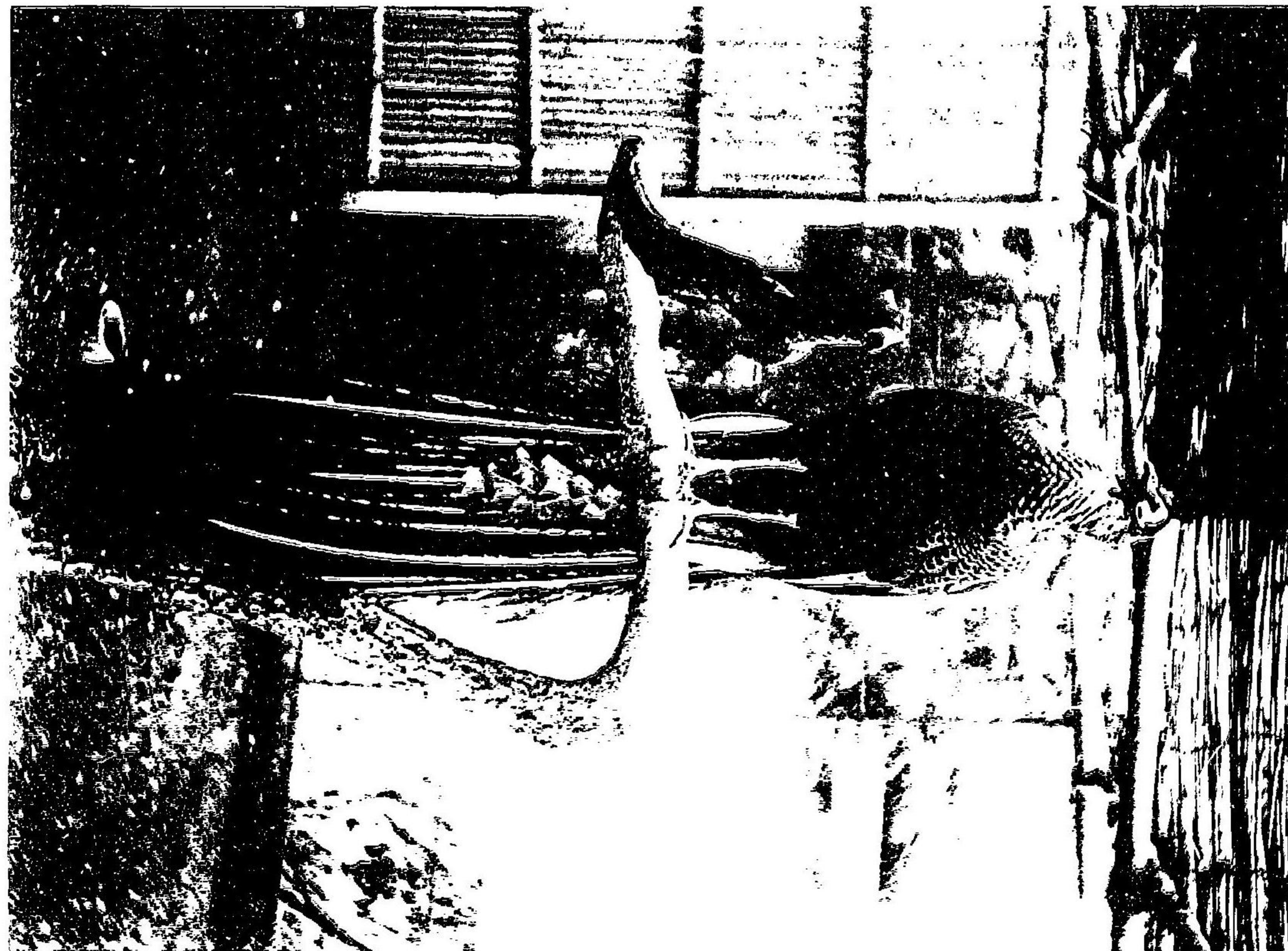

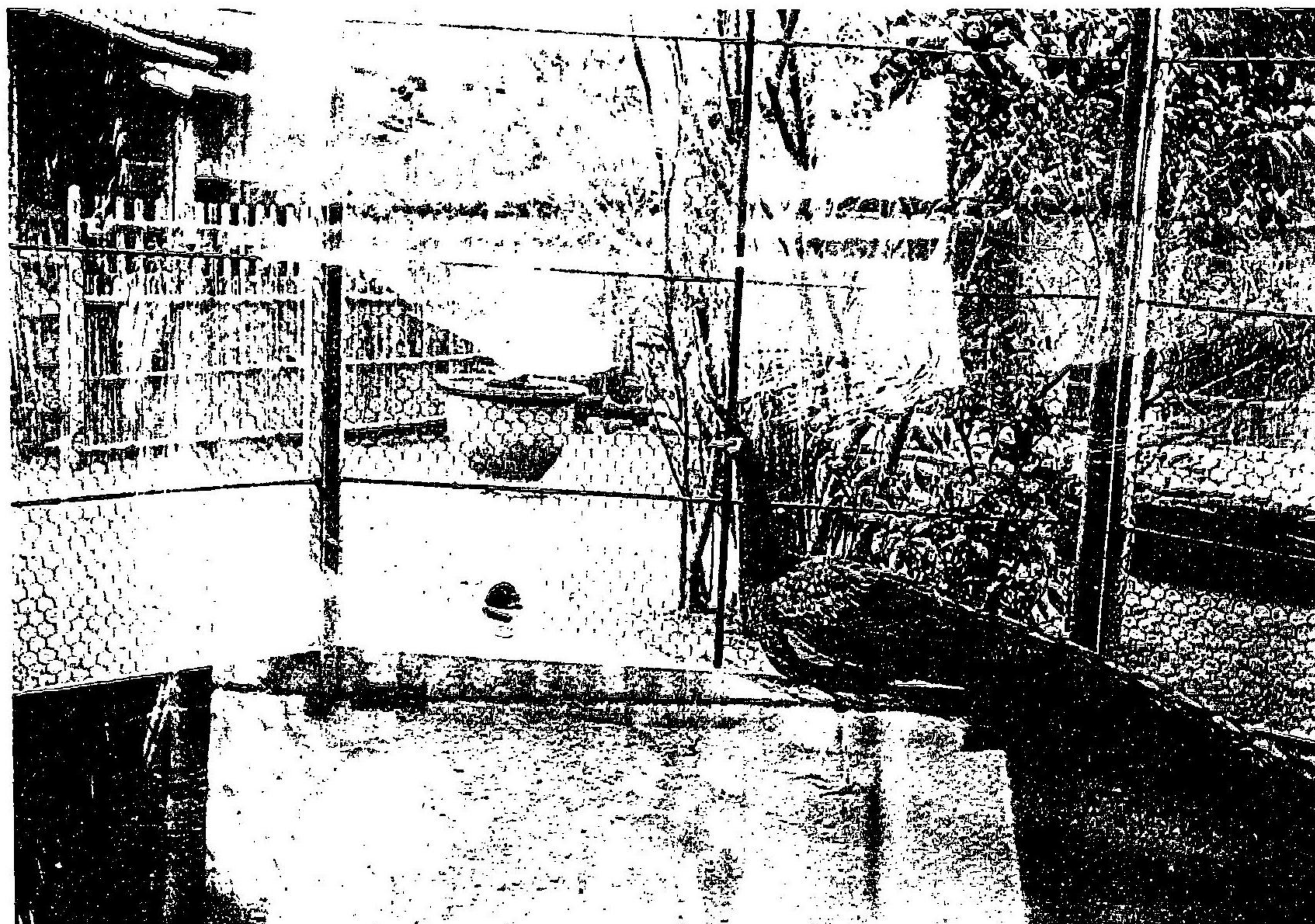

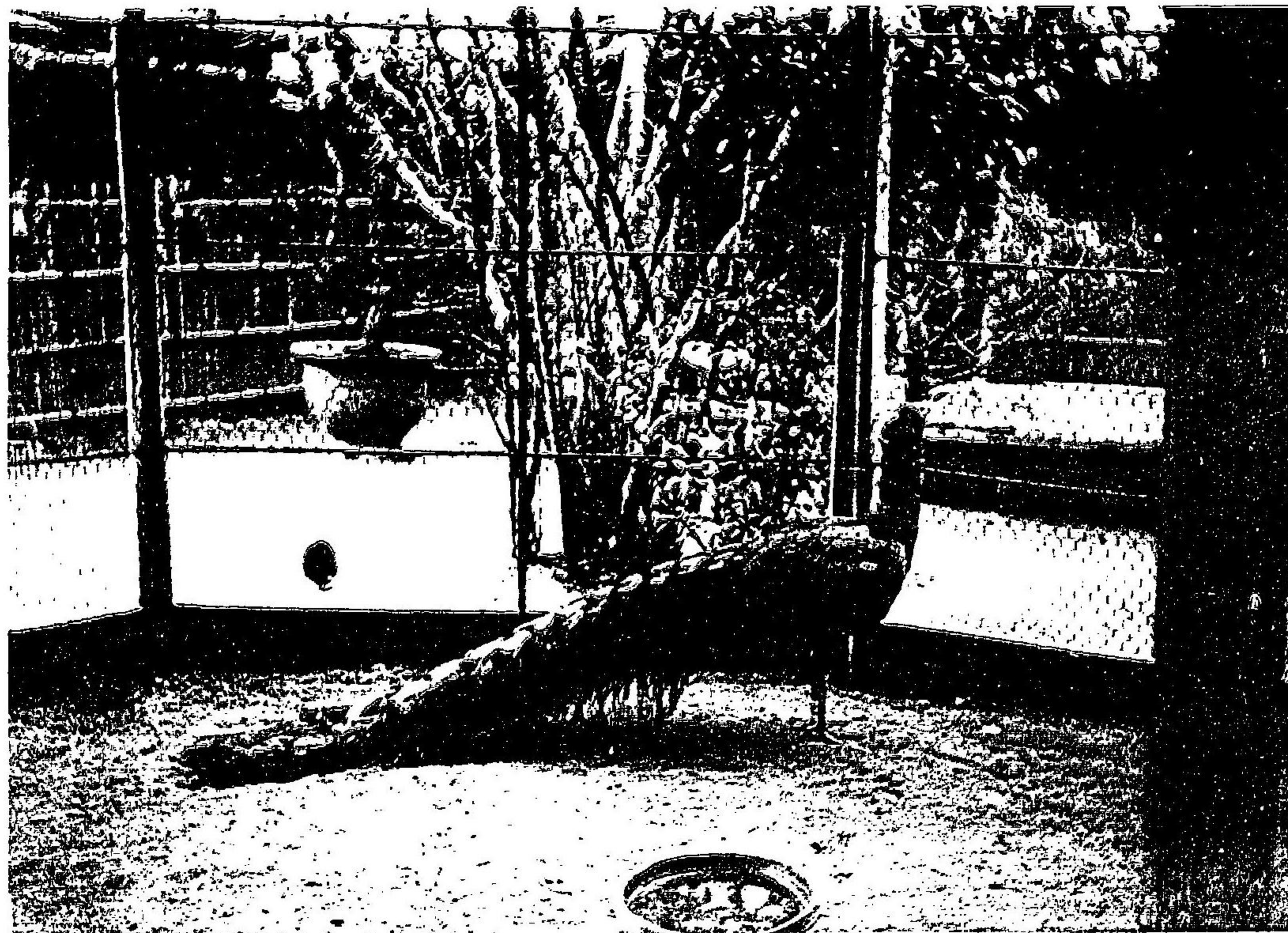

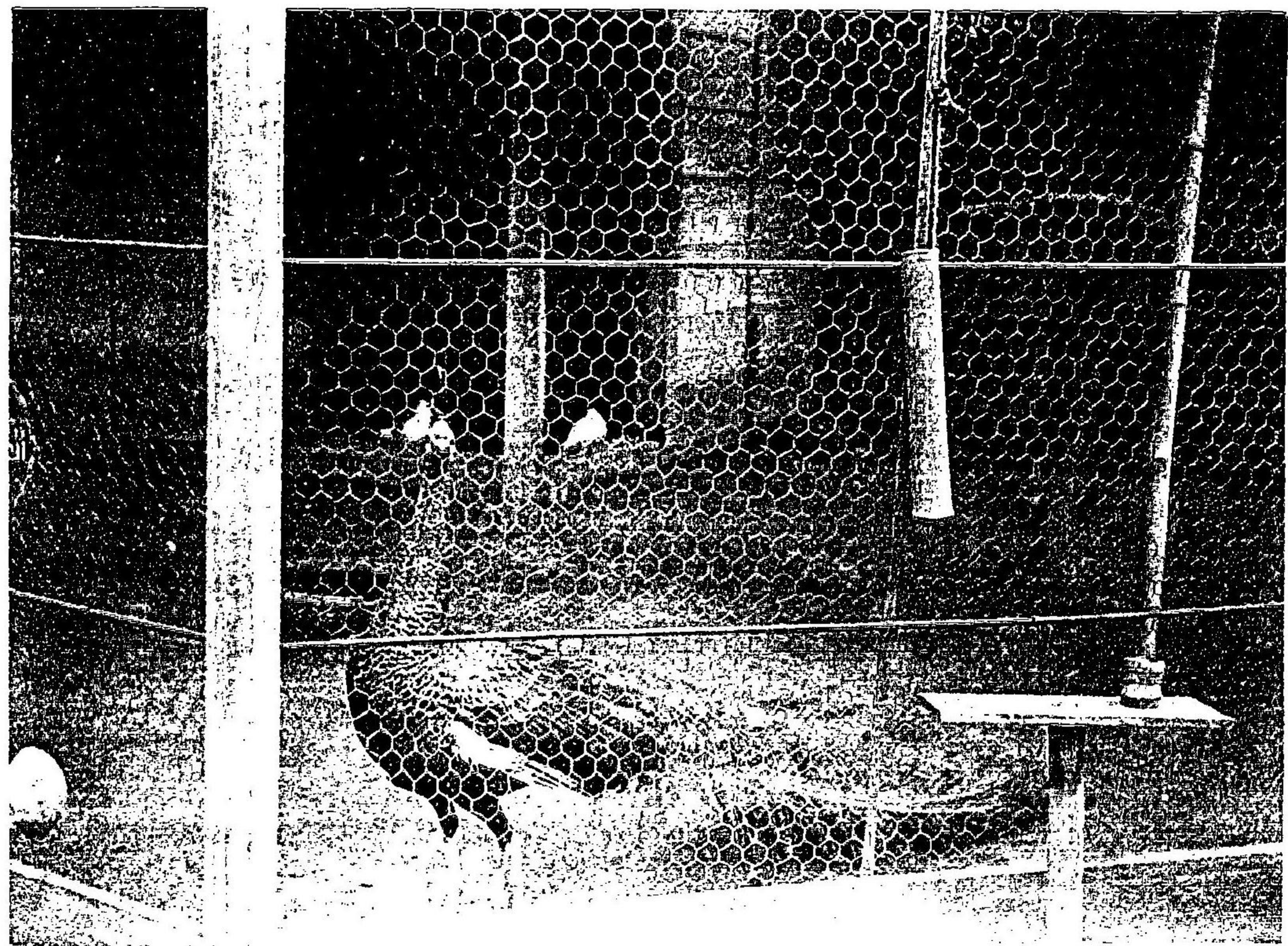





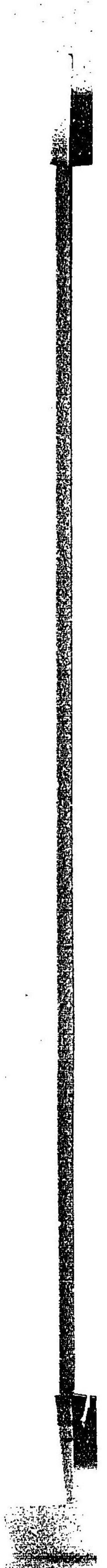



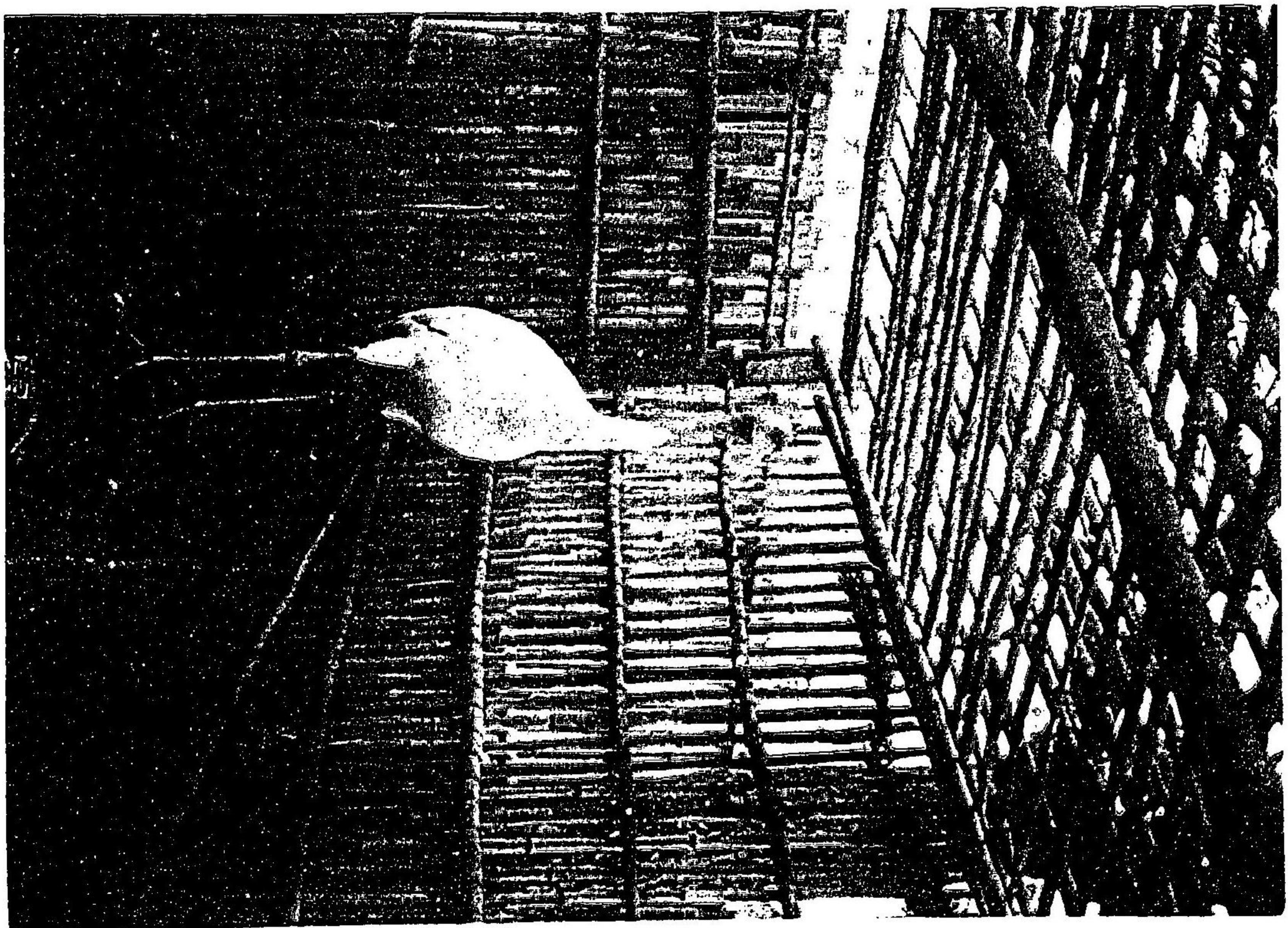

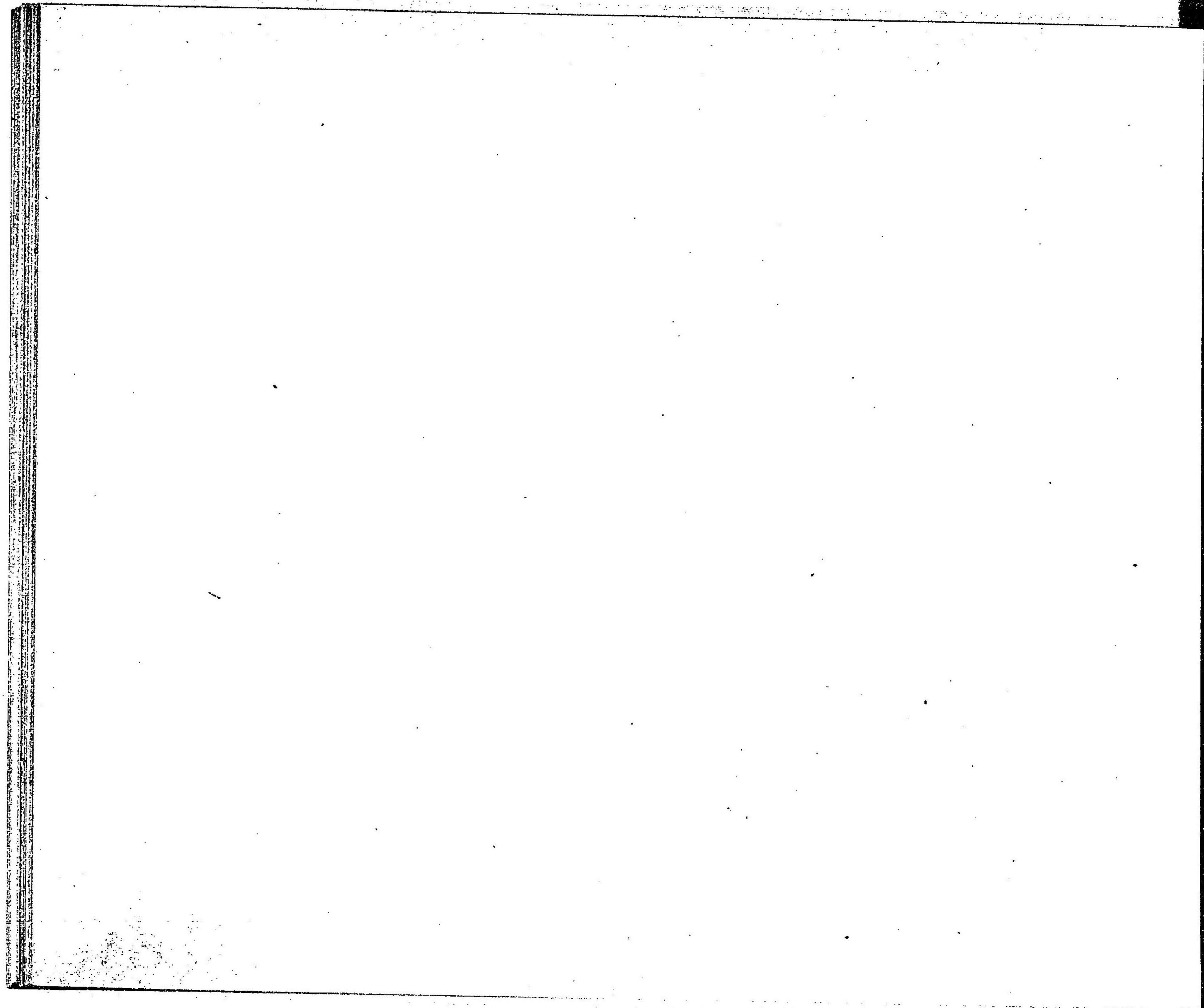

东
2
10

宗  
2  
18

佛物心集

卷六







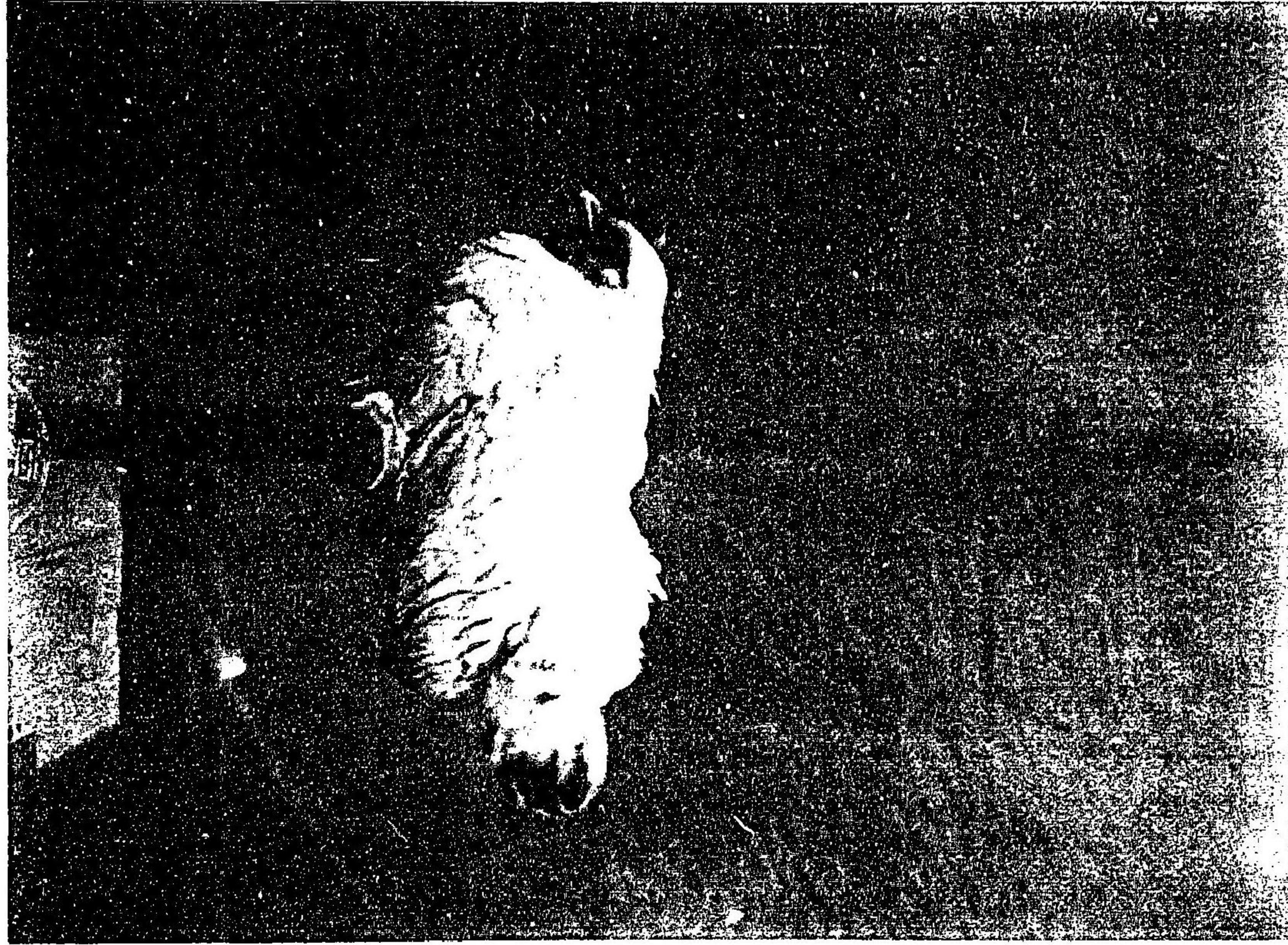



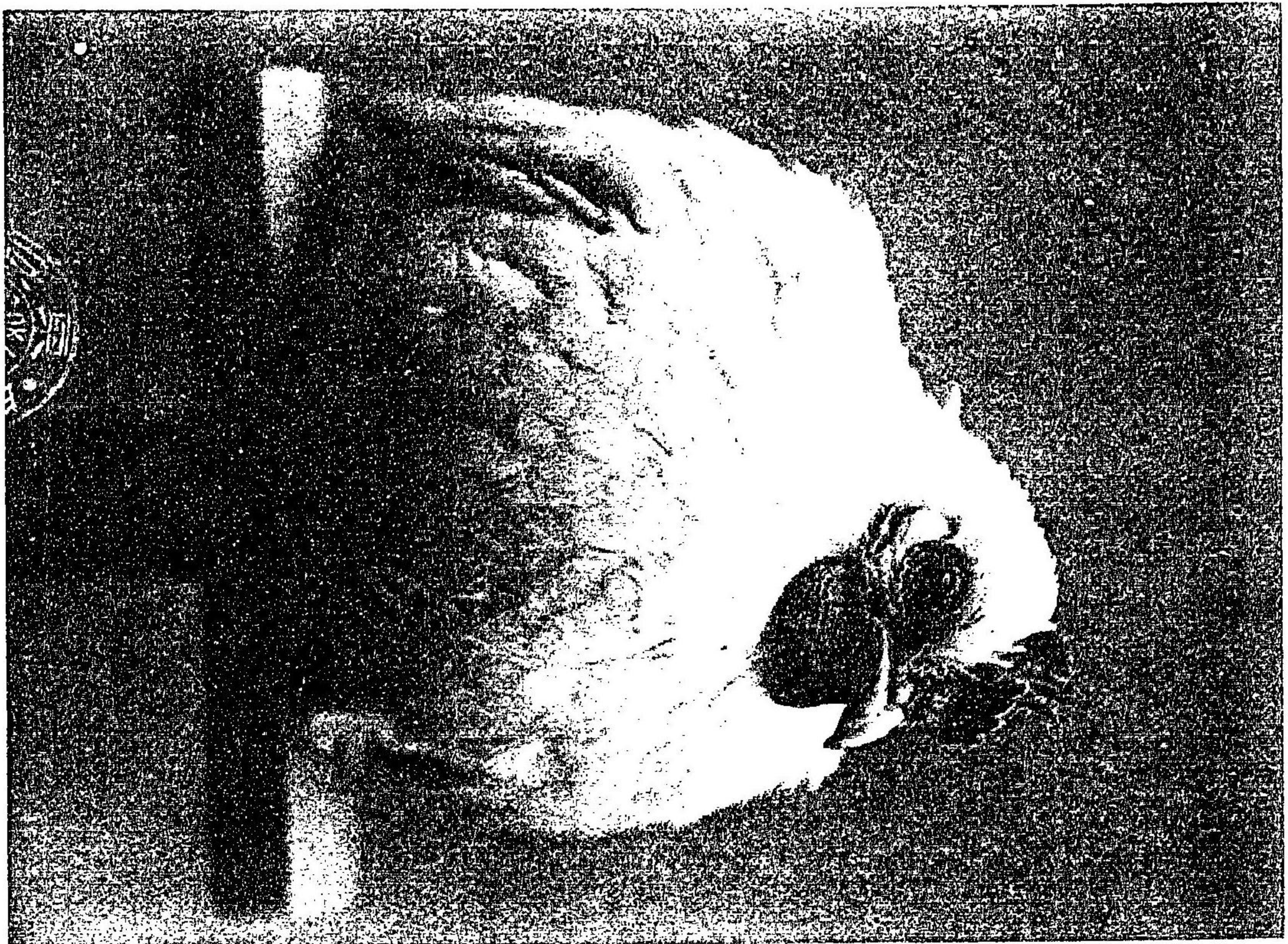

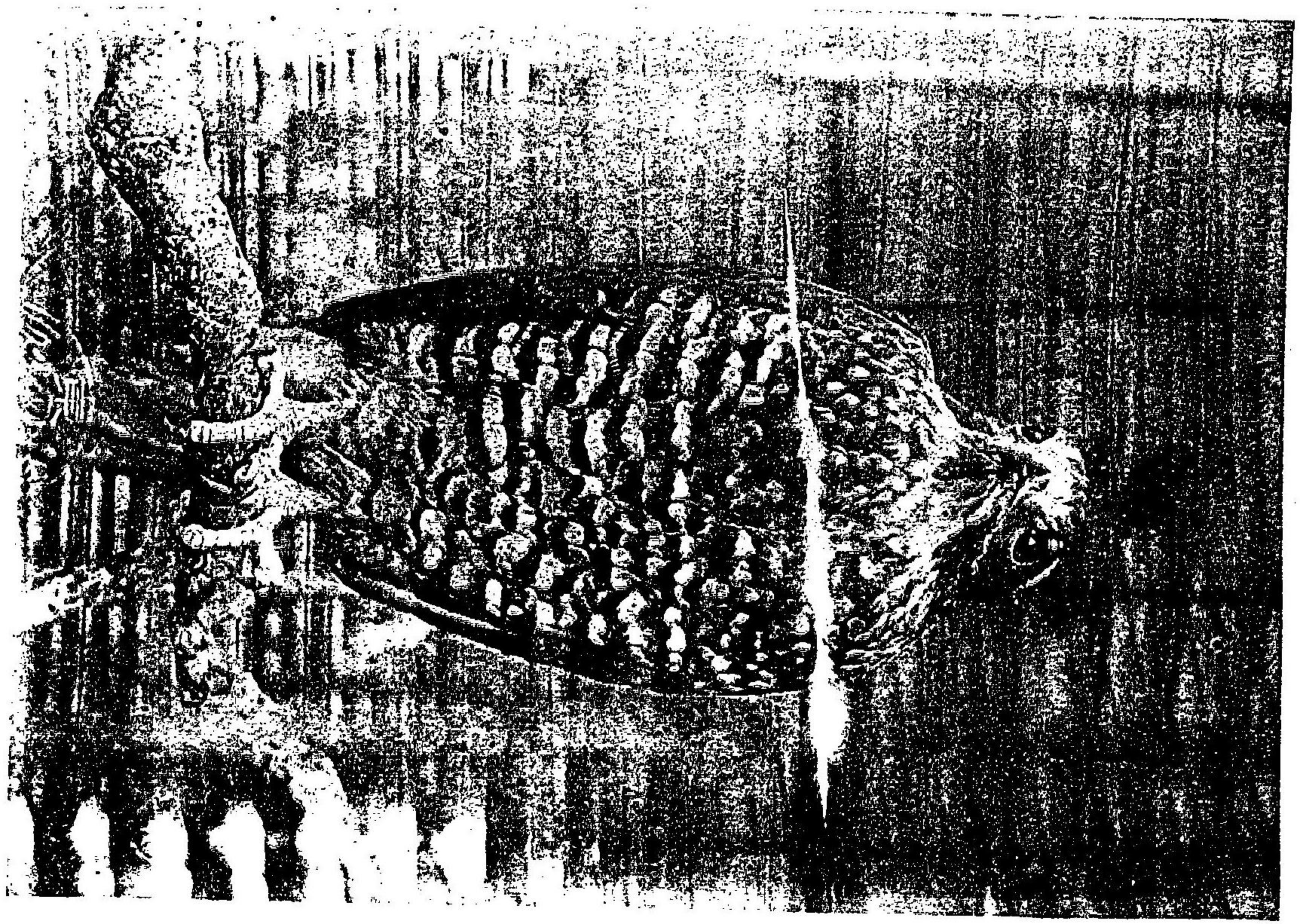

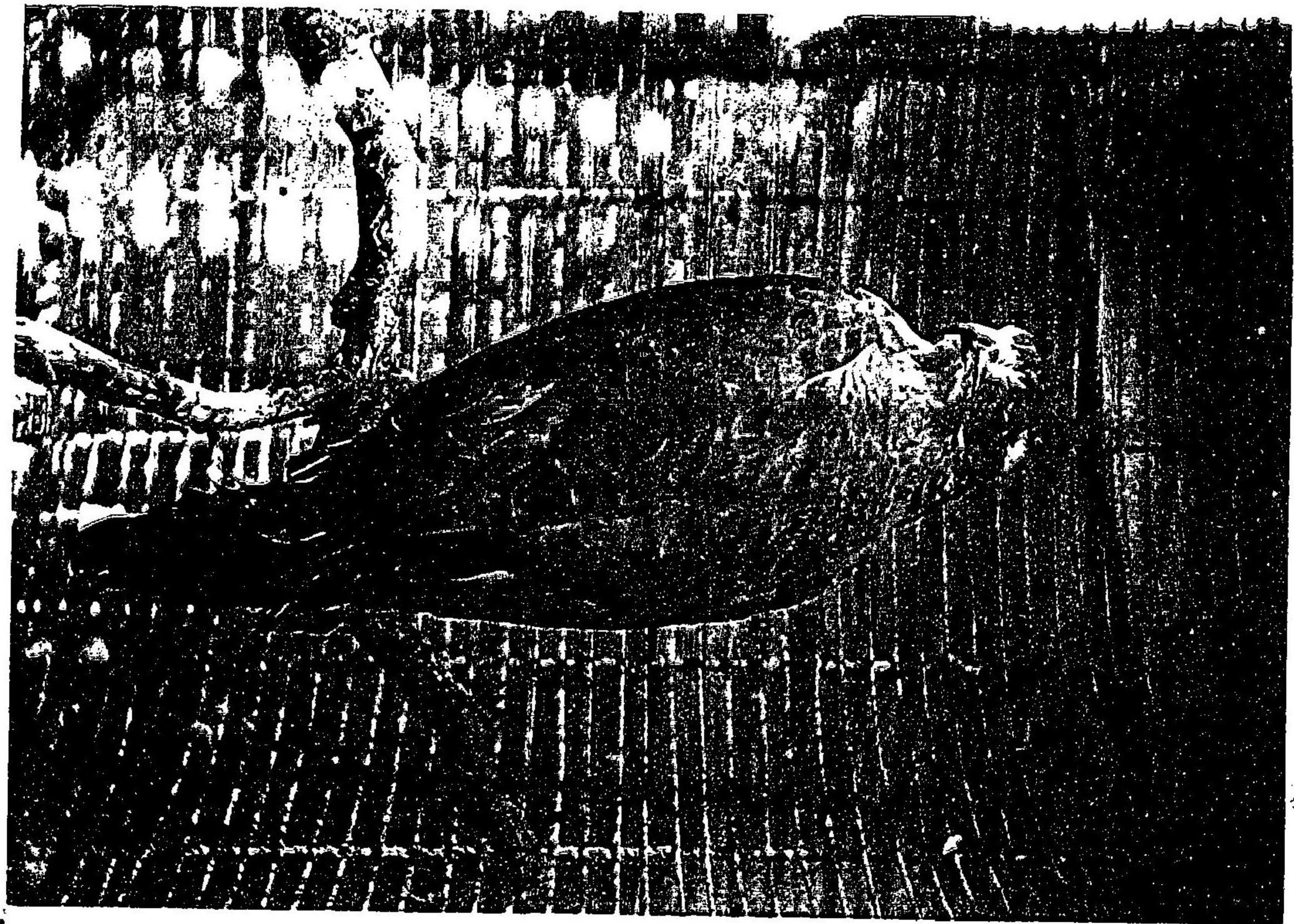

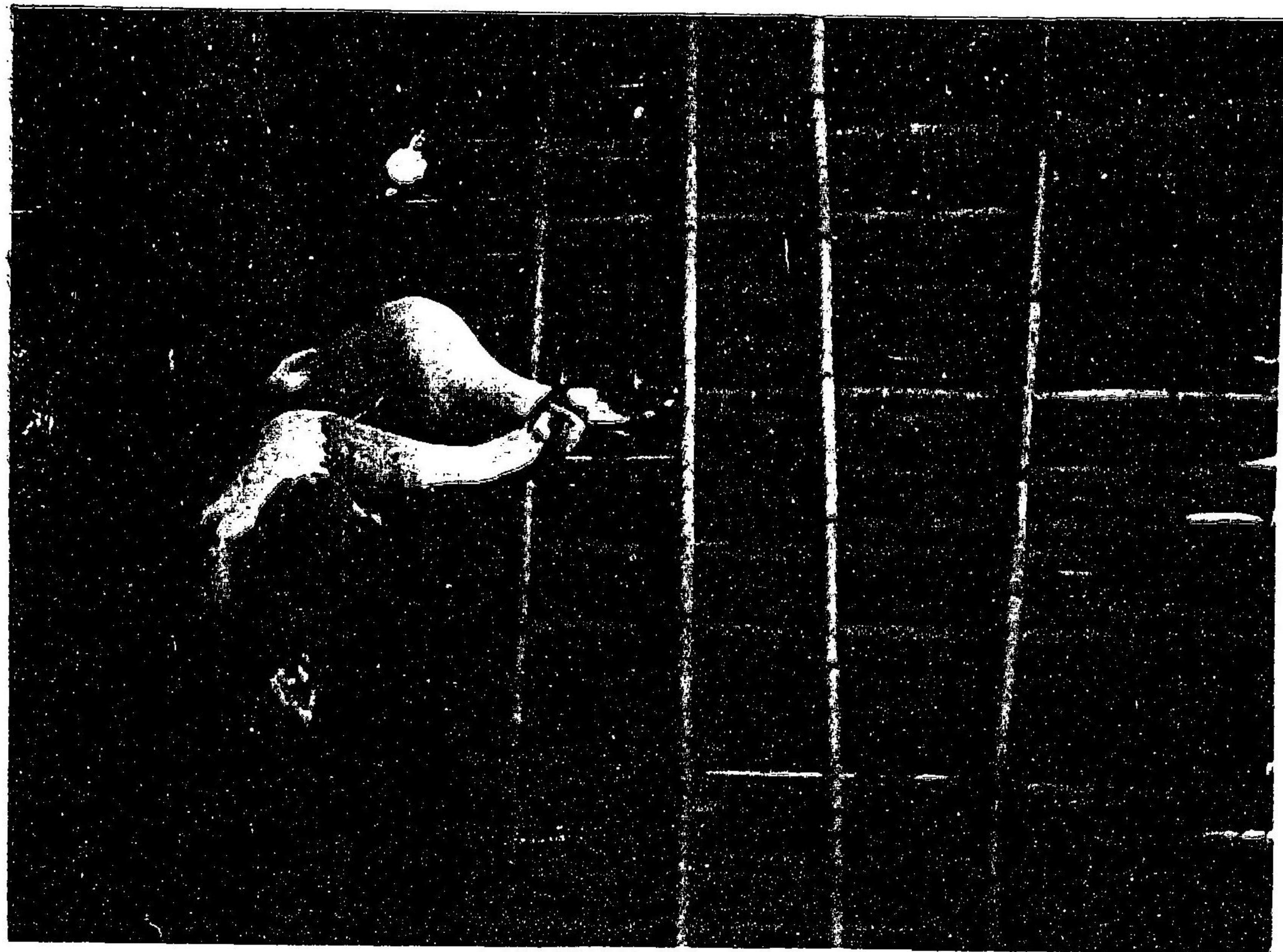

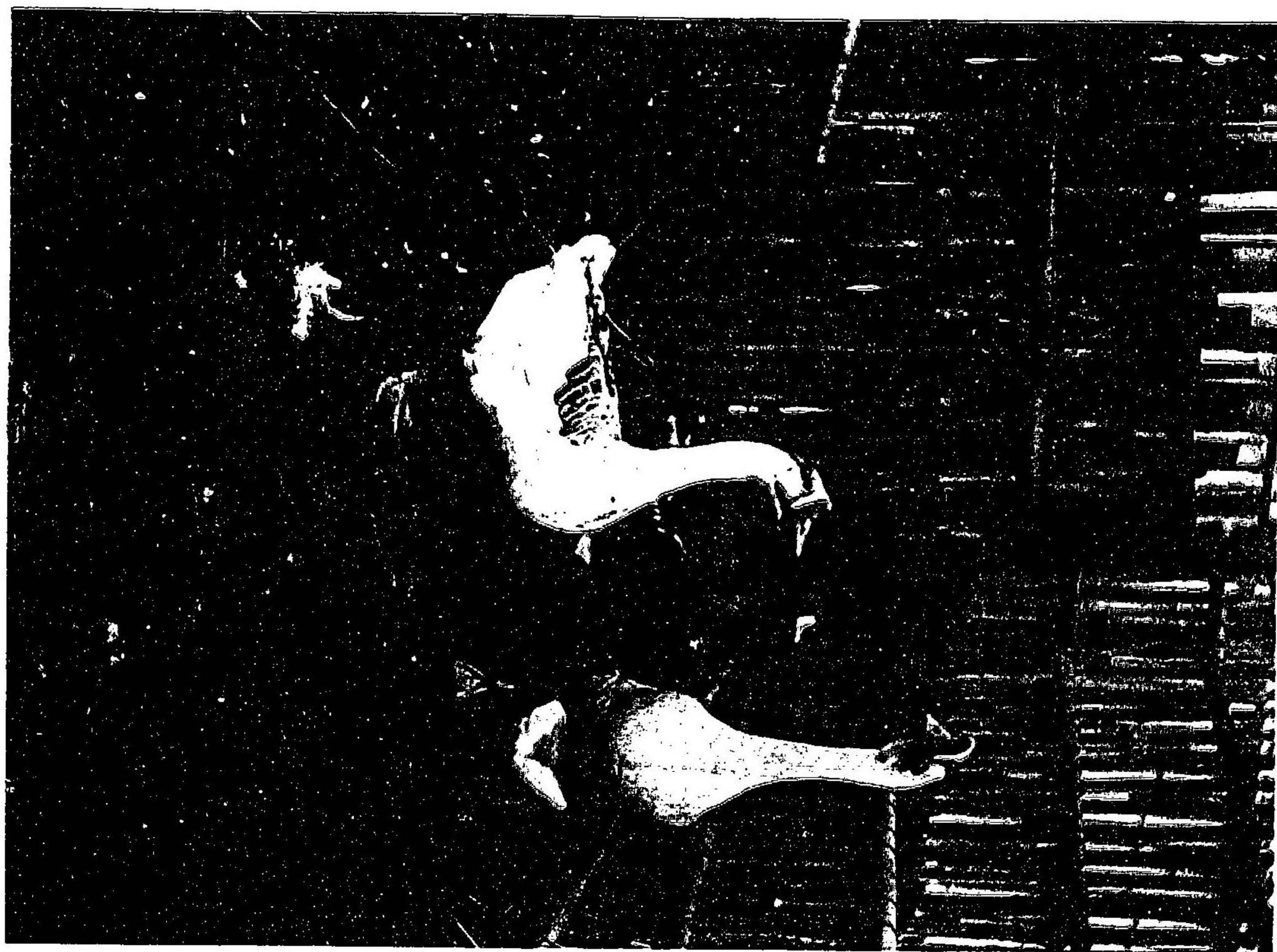



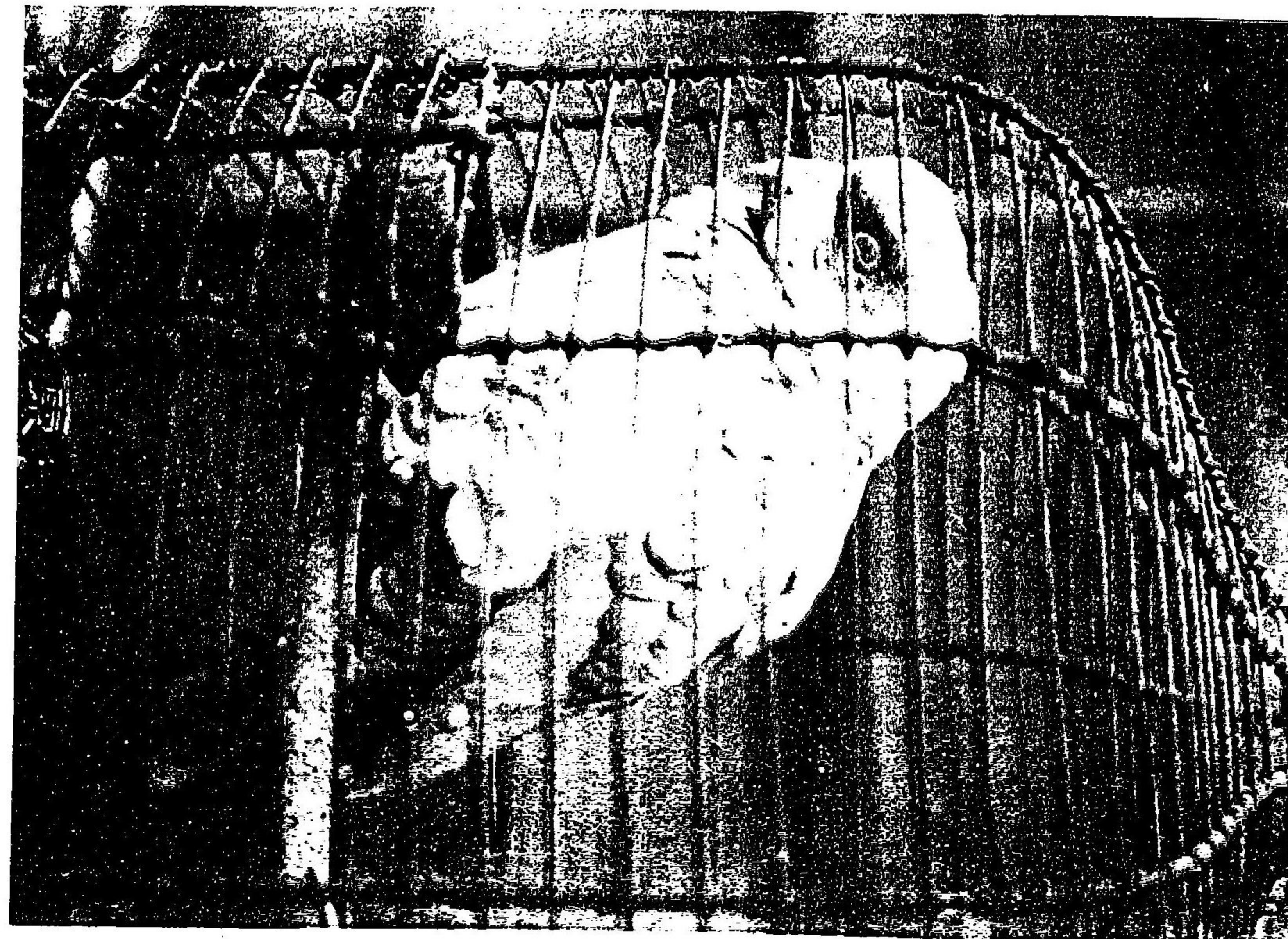

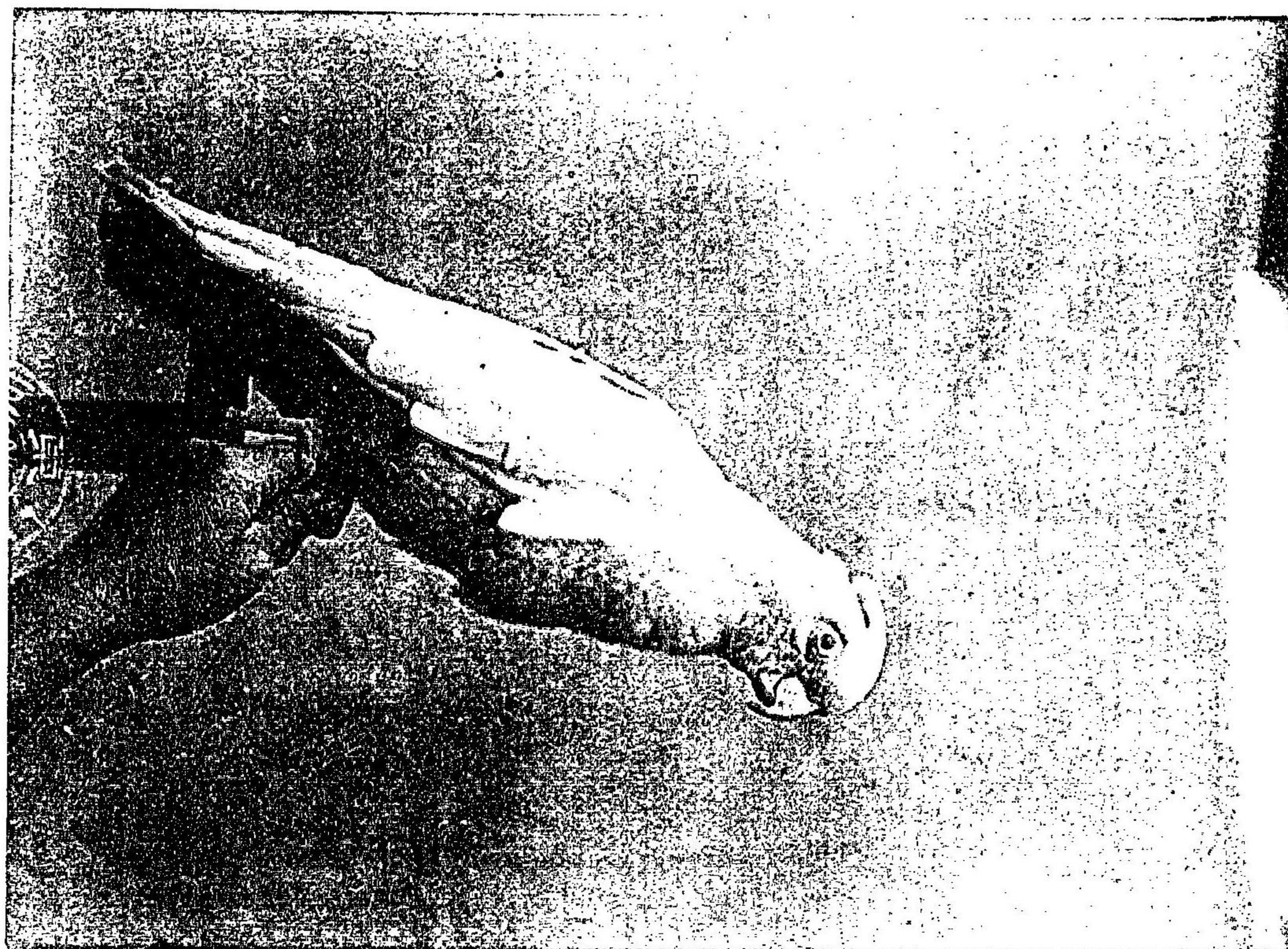

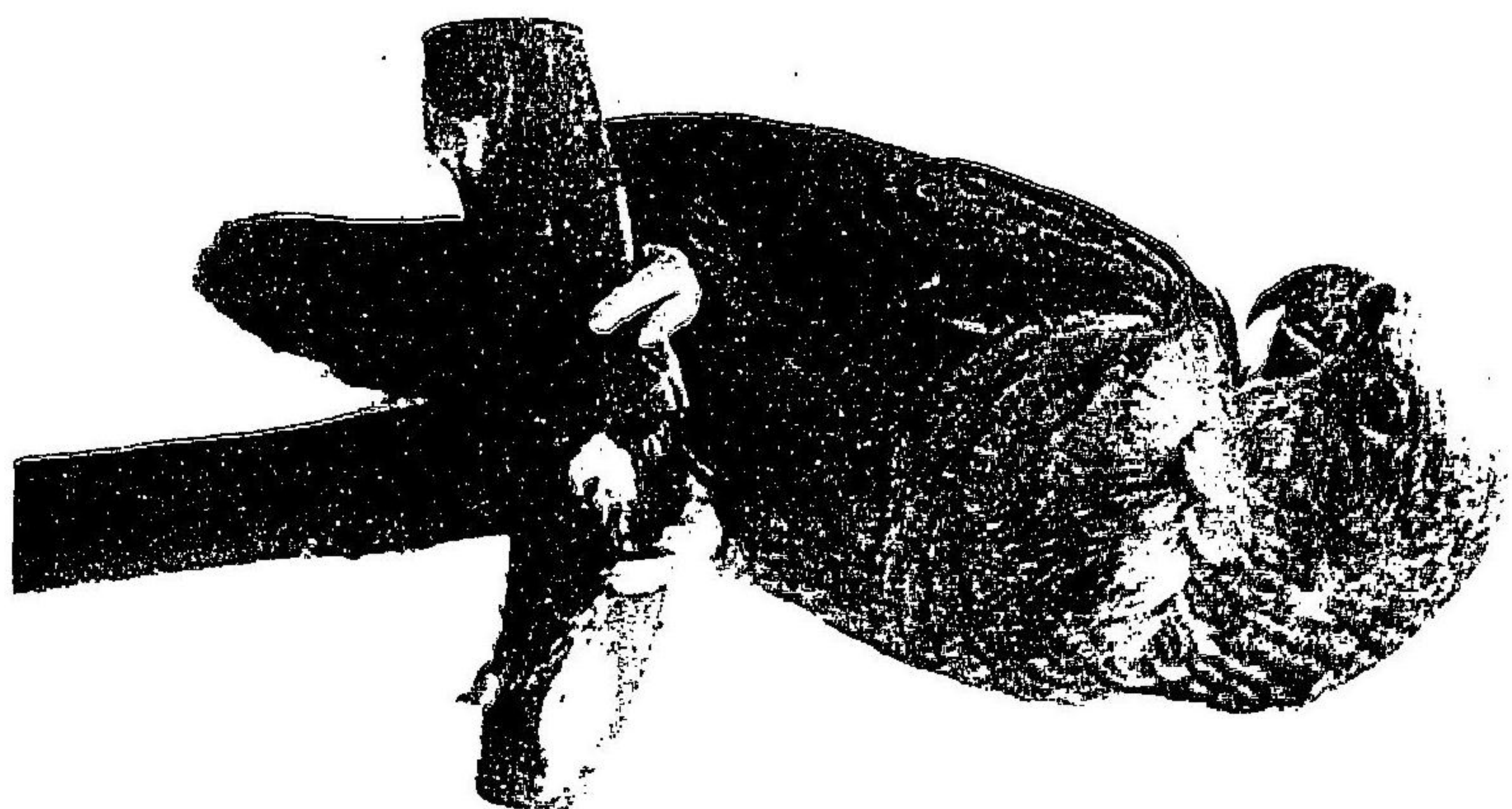

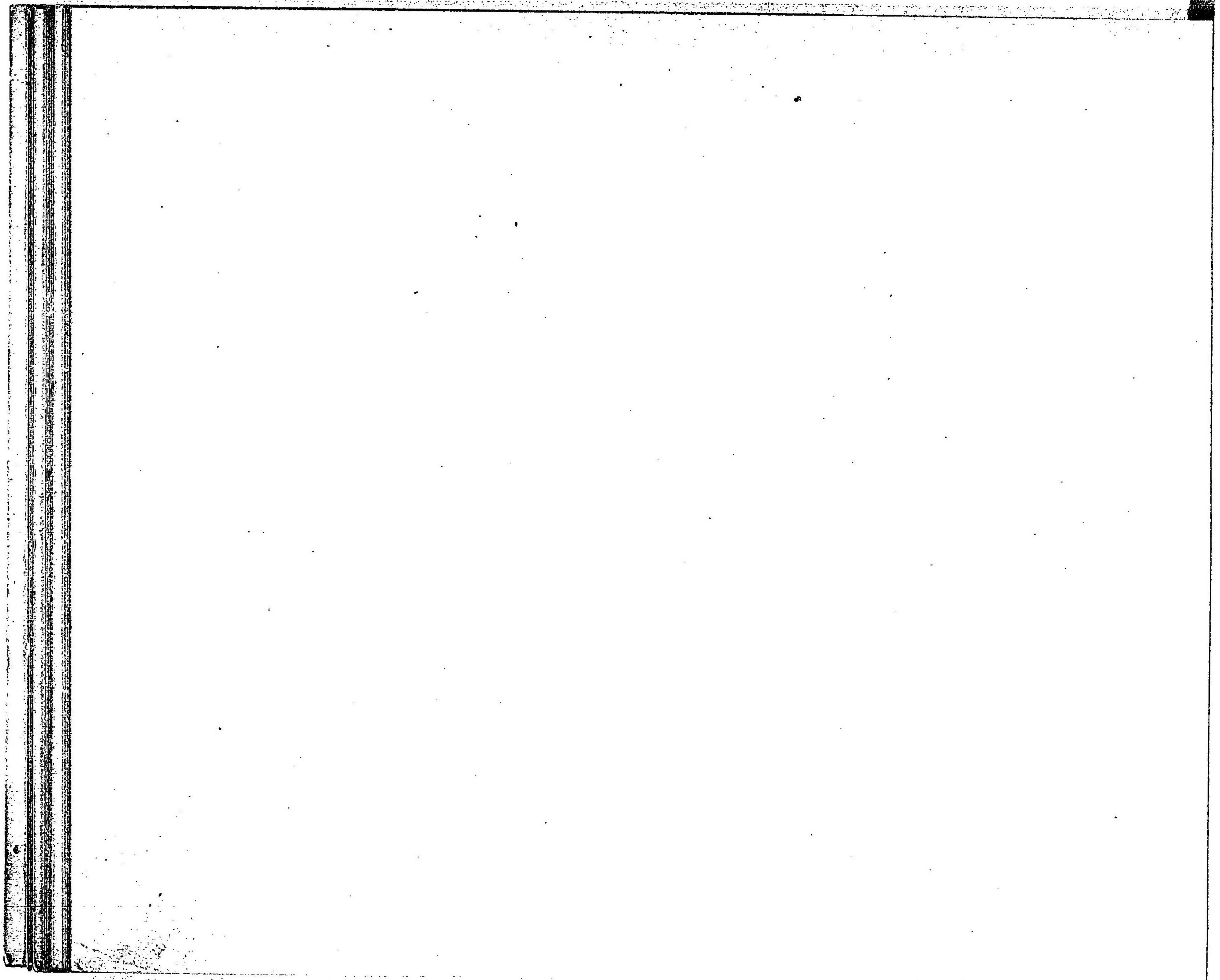

第  
2  
13

增訂



虎園

















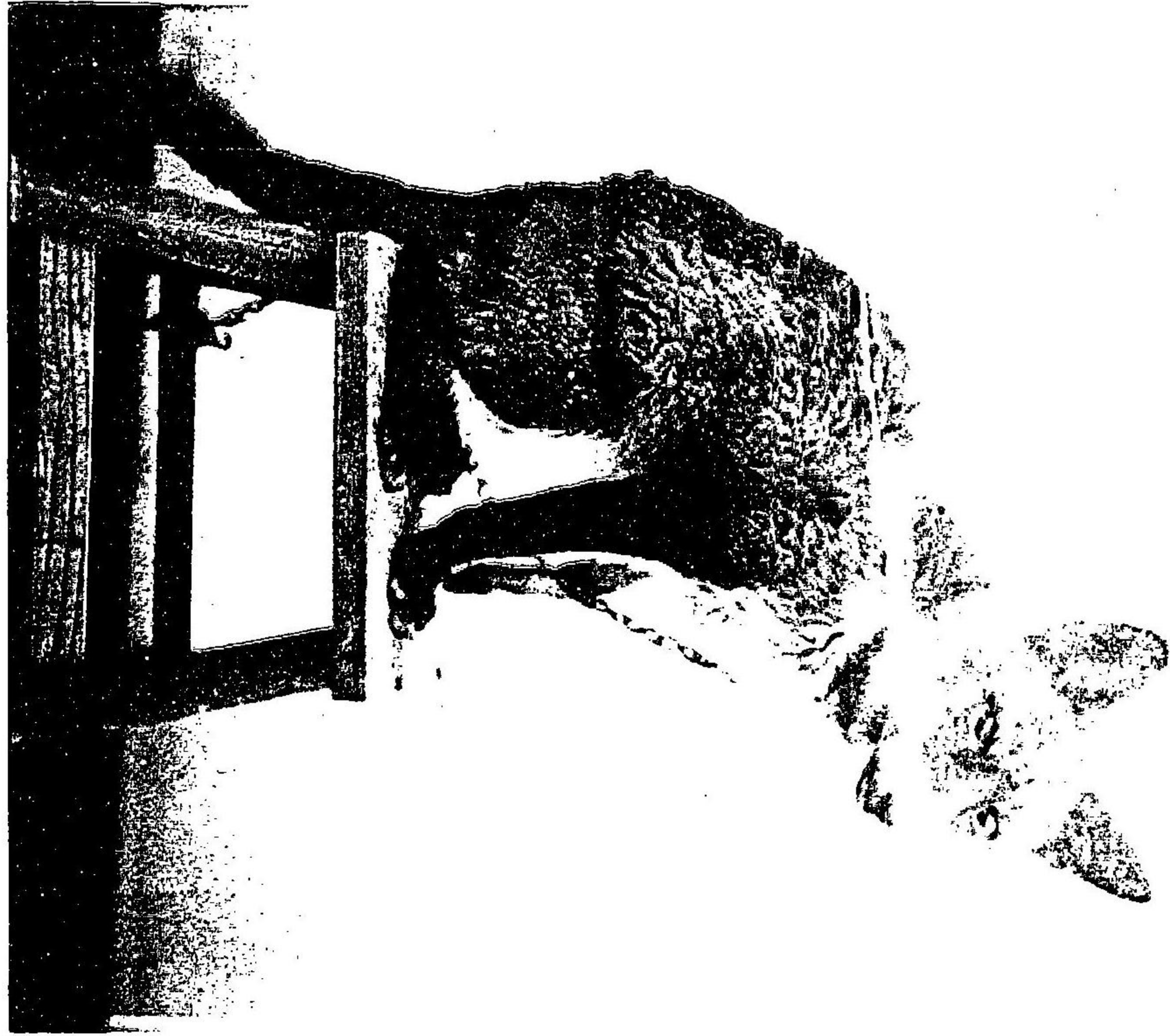

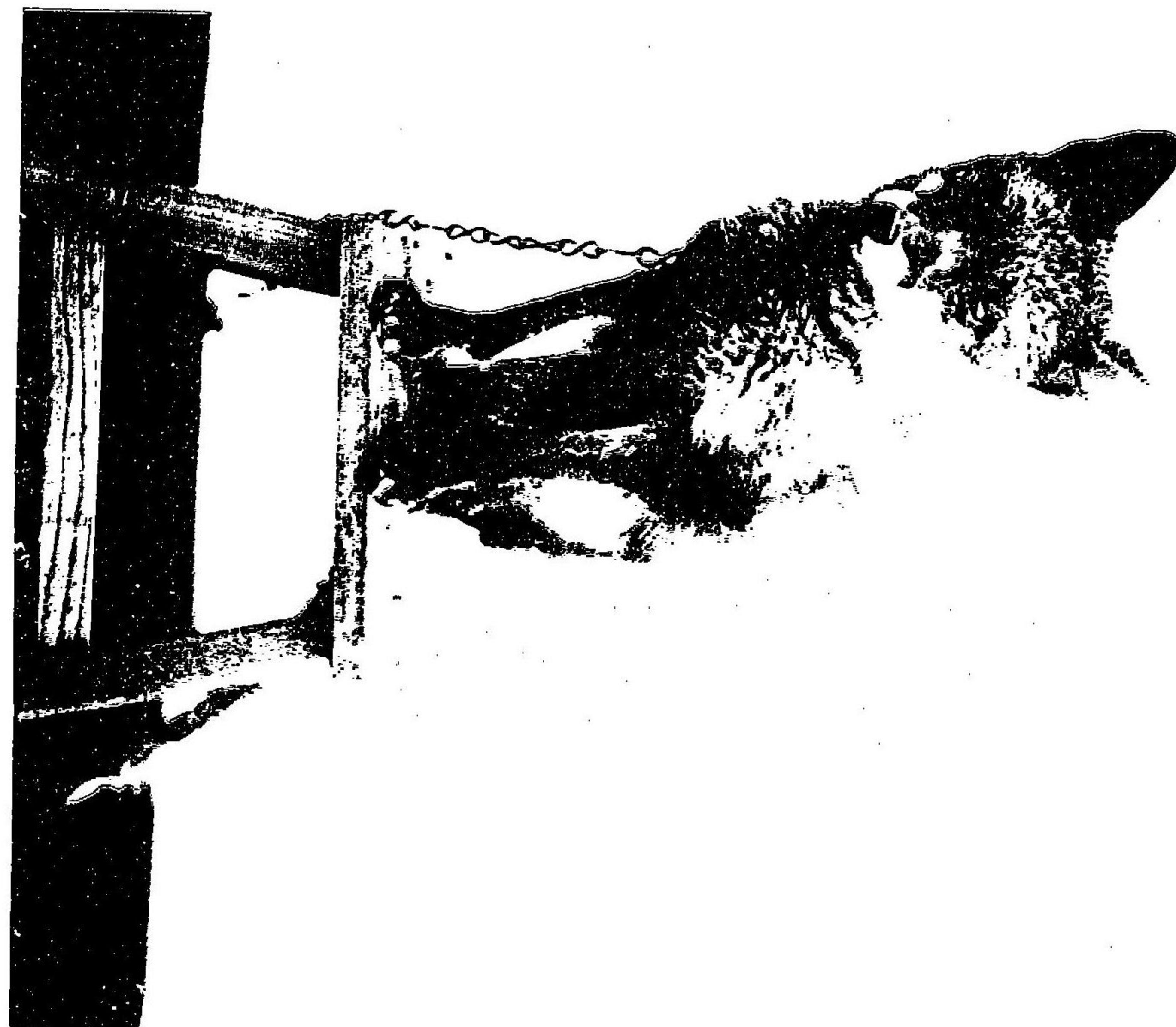







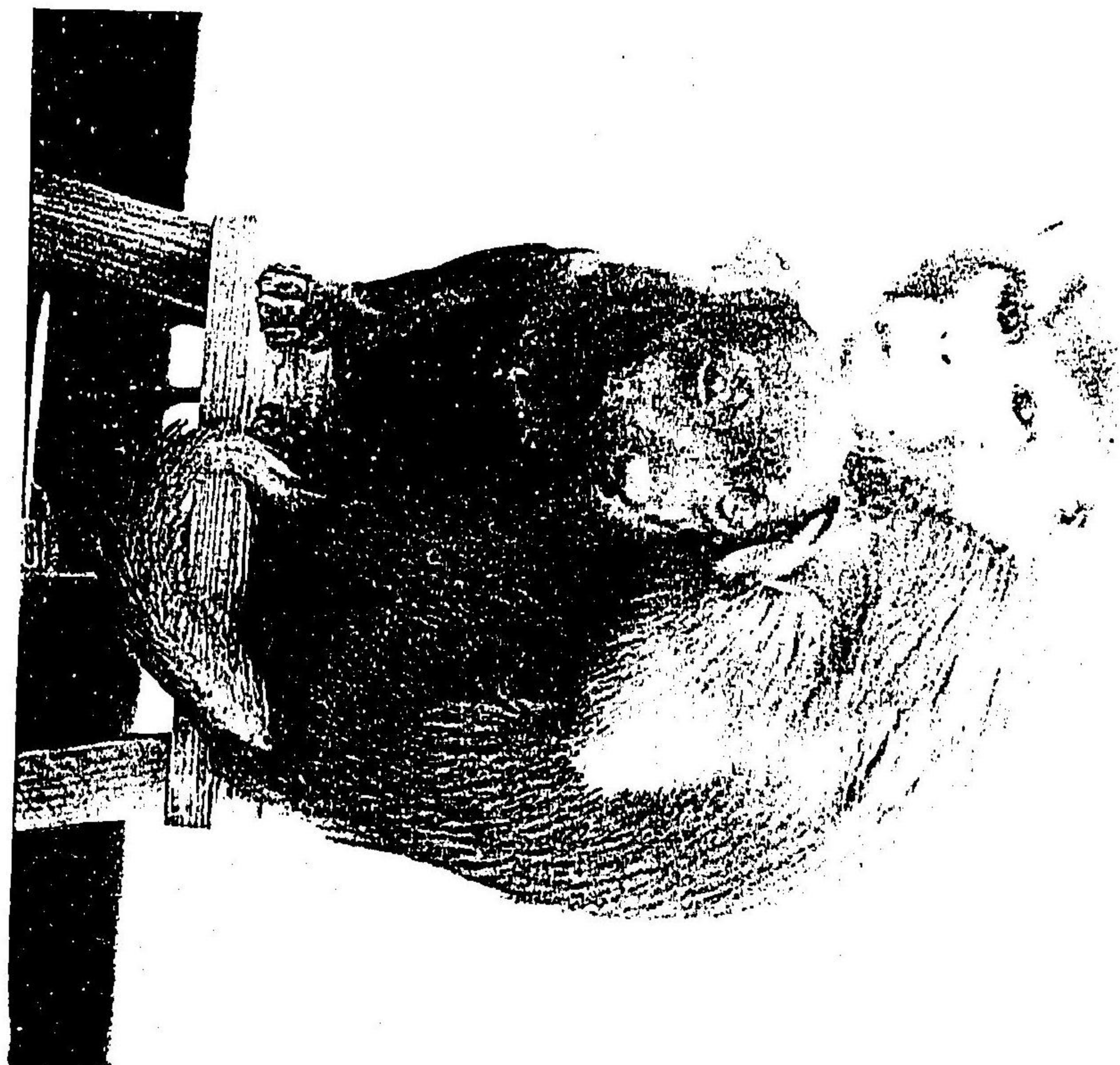

# 送本概則

- 一 本帖、寫真版八十五枚
- ヲ製本第七冊ト爲ス
- 一 正價金五圓九拾五錢
- 一 前金ヲ簡扱セサレハ送
- 本セス
- 一 送本料、東京市内ハ無
- 料市外ハ小包郵便規則
- ニ依ルモノトス
- 一 代價ハ現金又ハ爲換ヲ
- 以テ振込ヲ要ス
- 一 郵券ヲ以テ此代金ニ代
- 用スルヲ得ス



明治三十年四月十七日  
 明治三十年四月十五日

編輯兼發行人

川 井 竹

東京市淺草區  
 北清島町八百八番地

印 刷 人  
 松 本 秋 齋

東京市本郷區湯島  
 一丁目十三番地

發 行 所

川 井 景 一

東京市淺草區  
 北清島町八百八番地

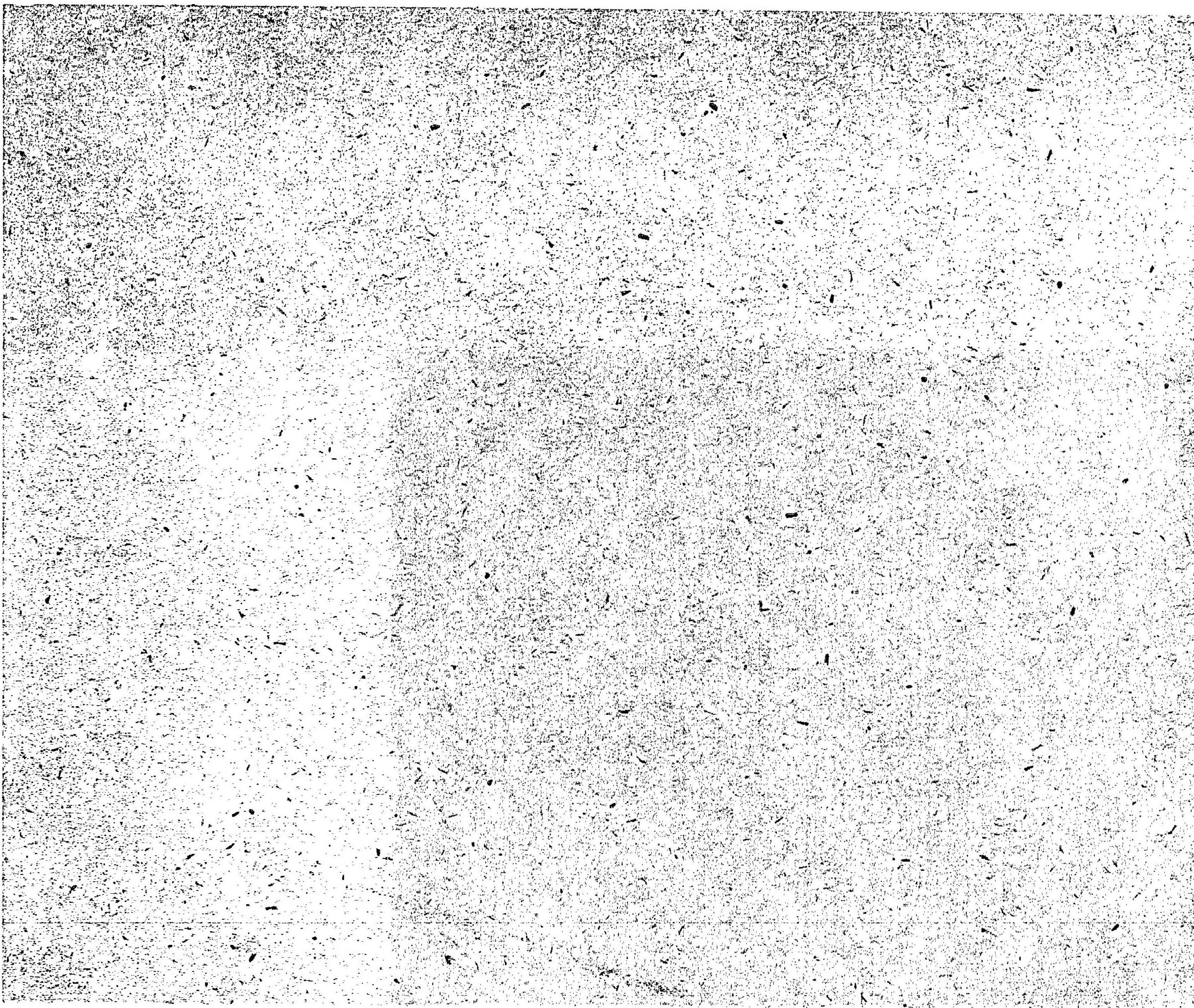



404

25

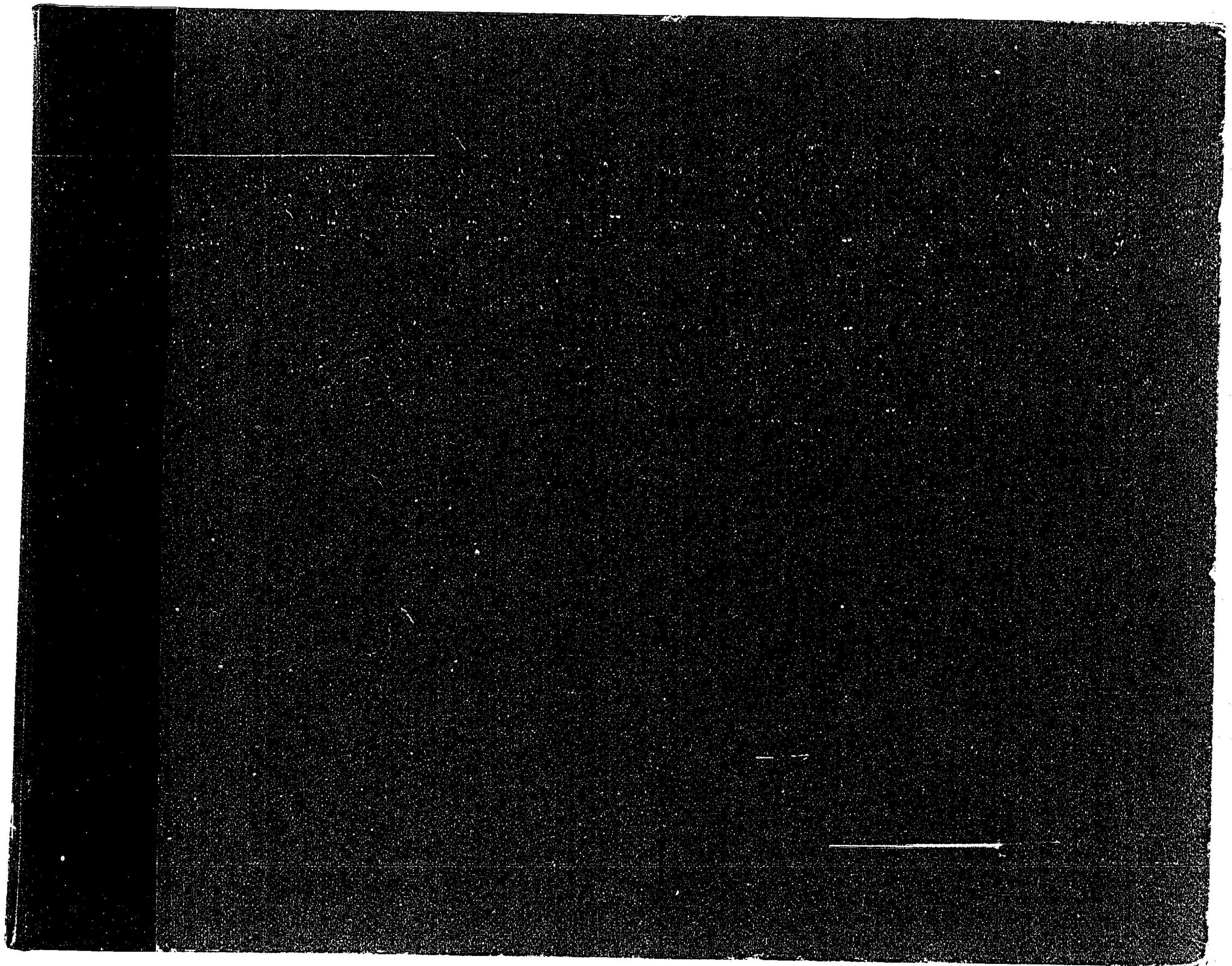

404

25



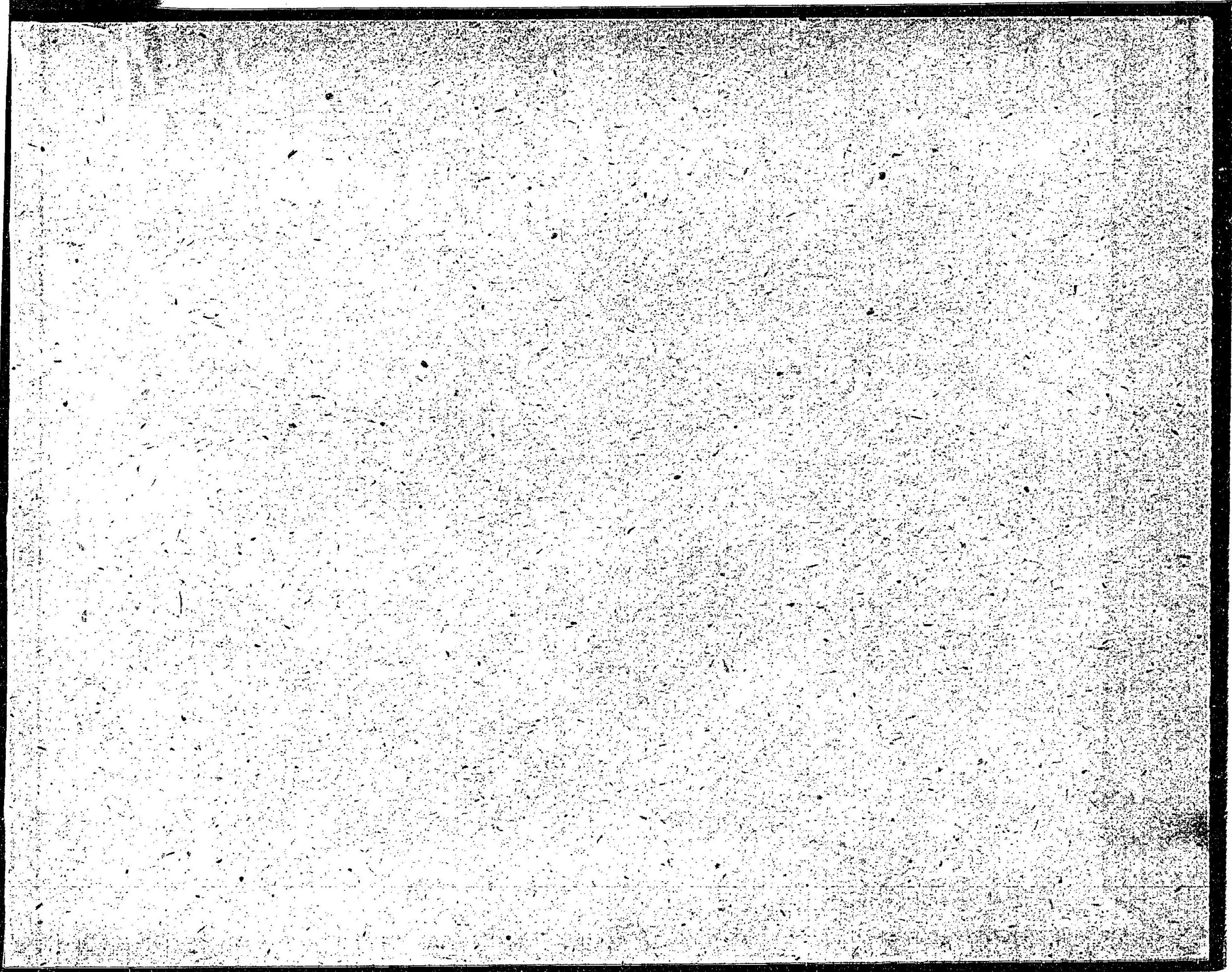

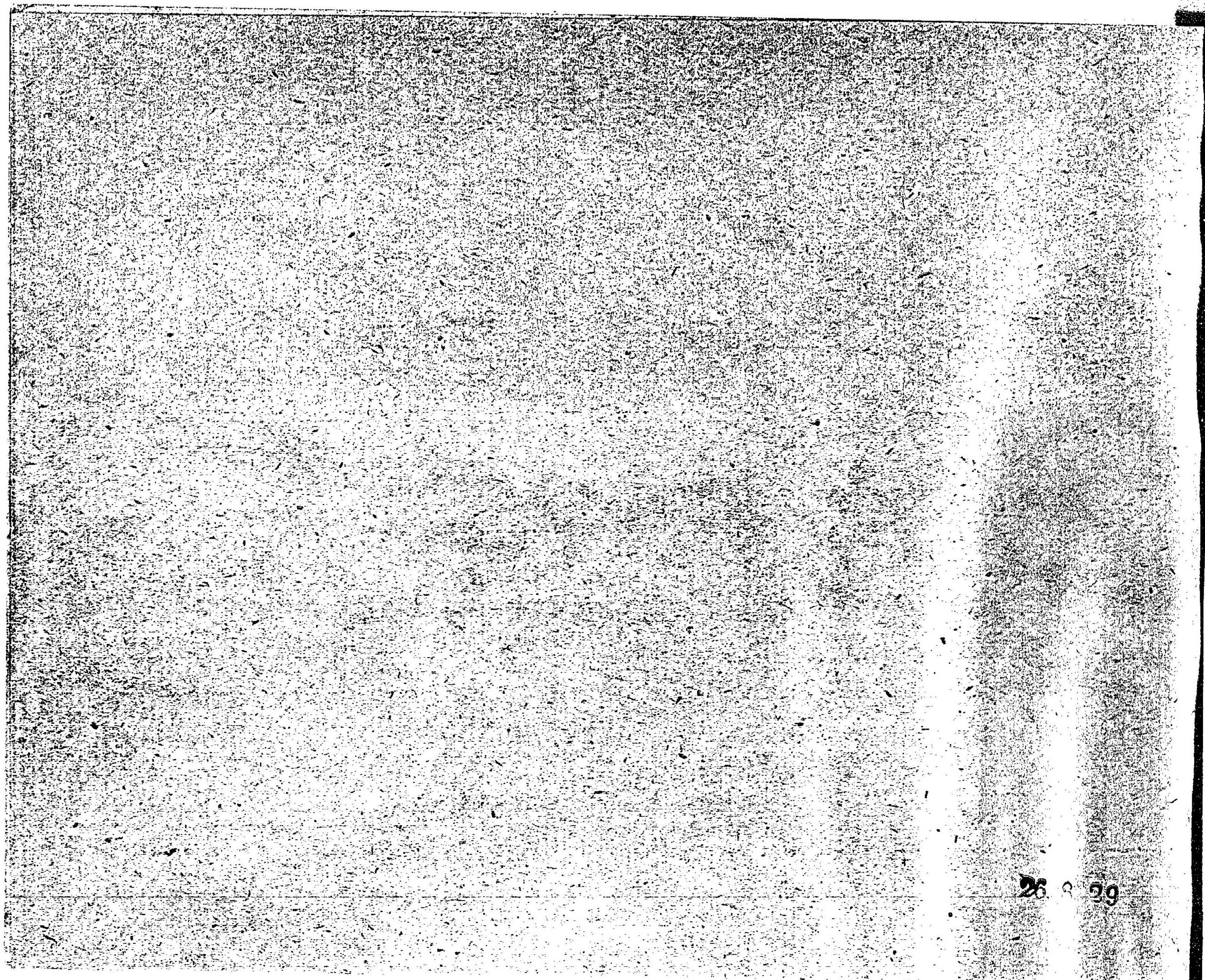

26