Weymouth Gazette.

CONSOLIDATED : : : : : : : : : : : : : : : : 1890.

The Citizen. East Weymouth News.

WEYMOUTH, MASS., FRIDAY, AUGUST 2, 1895. VOL. XXIX. NO. 17. PRICE, 5 CENTS

MR. E. H. BELCHER

WITH

Thos. O'Callaghan & Co.,

DEALERS IN

CARPETS,

558--562 WASHINGTON STREET, BOSTON,

Will be pleased to show his friends of this town a full line of **SPRING GOODS**, by sample, at their homes, upon request.

Address, - SOUTH WEYMOUTH, MASS.

DON'T GET SUNBURNED

when you can get a

Straw Hat For 25 cents

-AT-

GROSSMAN & CO'S.,

The Popular Clothiers and Dealers in

HATS, CAPS, GENT'S FURNISHING GOODS, OUTING GOODS, TRUNKS, VALISES, TRAVELING BAGS, Etc.

CALL AND SEE THE STOCK.

RICE'S BLOCK, EAST WEYMOUTH.

Stylish Shapes in **Russet and Dongola OXFORDS.**

Also a Full Line of Men's Canvas Shoes, Children's Russet Shoes in Button and Lace.

A Full Line of Groceries, Meats and Provisions. Celebrated Blackstone and Kearsarge Cigars, Etc. Puritan Dressing for Russet Shoes.

Lake Street, **JOHN A. CONNELL,** East Weymouth.

Wisdom

In Furniture Buying.

It isn't everyone that knows the value of Furniture—know when they buy it right—know the difference between the substantial and worthy sort, and the kind that is made to sell and not to use. But here's a store with a conscience, selling the very best goods that Yankee wisdom can manufacture, and what is best of all, is selling it at a price that wins your favor and fills the purse of all who choose this store to trade in, with money well earned and saved by shrewd and careful buying.

READ THESE PRICES CAREFULLY:

Oak Chamber Sets,	$15 to $50	Lamps,	.25 to $10
Glenwood Ranges,	20 to 33	Alarm Clocks,	.89
Magee Ranges,	28 to 35	Oil Cloths,	.25 to .50
Plush Parlor Sets,	25 to 65	Carpets,	.22 to 1.00
Rug Parlor Sets,	35 to 75	Straw Matting,	.9 to .50
Silk Brocatelle Parlor Sets,	45 to 100	Window Shades,	.25 to .50
Oak Sideboards,	12 to 40	Rugs,	.50 to 5.00
Oak Extension Tables,	5.40 to 15	Lace Draperies,	.50 to 3.50
Oak Dining Chairs,	1.00 to 2.50	Drapery Poles, complete,	.25
Parlor Tables,	1.00 to 10	Eddy Refrigerators, 20 per cent. discount	
Lounges,	4.75 to 11	Hammocks,	.59 to 3.50
Red Lounges,	6.50 to 15	Lawn Settees,	.98
Folding Beds,	15 to 25	Screen Doors,	.98
Couches,	6.50 to 25	Window Screens, adjustable,	25 and 30c.
Complete Dinner Sets,	7.75 to 15		
White Iron Beds,	5.00 to 15		

Everything Needed in a House.

We Save You from 5 to 25 per cent. on all Your Purchases.

HENRY L. KINCAIDE & CO.,

Reliable Low Priced House Furnishers,

TIRRELL'S BLOCK, 96 and 98 HANCOCK STREET, QUINCY.

Telephone connection. Open Evenings except Wednesdays and Thursdays. Electric cars pass the door.

O. Q. BALL. Store Gasoline.

COOK & COUGHLAN,

Attorneys and Counsellors-at-Law

desire to give notice that they have now established a city office at

31 Milk St., Boston, Room 33.

☞ Take elevator.

Office Hours from 11 A. M. to 2 P. M.

Other Offices at South Weymouth and Abington.

LOUIS A. COOK. WM. J. COUGHLAN. DANIEL W. COUGHLAN.

G. W. TINKHAM, M. D.,

Harvard '71.

No. 4 Front Street,

WEYMOUTH, - MASS.

Office Hours: 1 to 3 and 7 to 8 P. M.

Telephone 212-6.

Dr. LUCY W. TUCK,

Chronic Diseases,

A SPECIALTY.

Office, 2 Park Sq., cor. Boylston Street, Boston,

Every day except Thursdays.

☞ Take the Elevator.

FRANCIS L. KING,

Furnishing Undertaker.

Agent for the Aeolian Quartette.

16 WASHINGTON ST., WEYMOUTH.

Telephone, Harlow's Drug Store, No. 17-3.

FORD & McCORMICK,

Funeral Directors,

WEYMOUTH, MASS.

Practical Embalmers. Everthing pertaining to the business constantly in stock.

Free telephone connection with all parts of Weymouth and Braintree. Telephone, 17-3. 26 tf

TOWN CLERK'S OFFICE

-AT-

East Weymouth Savings Bank.

OFFICE HOURS, 10 to 12 a. m., 2 to 5 p. m.

At all other hours at Residence on Water Street.

JOHN A. RAYMOND, Town Clerk.

GEORGE L. DAVENPORT,

Civil Engineer.

Office with C. A. Belcher,

BRAINTREE.

Post Office Address, Box 47, Colrasset

Prompt attention given to all orders received.

WEYMOUTH SAVINGS BANK

HENRY A. NASH, President.
CHAS. T. CRANE, Treasurer.

BOARD OF INVESTMENTS:

HENRY A. NASH, EDWIN PRATT, JOHN W. MART, ANDREW J. BATES, GEORGE H. BICKNELL.

Bank Hours.—From 1 to 5 o'clock p. m., on every business day; and from 7 to 9 o'clock on Monday evenings.

Deposits placed on interest on the first Monday of January, April, July and October.

THE EAST WEYMOUTH Savings Bank.

President, - - - Z. L. BICKNELL
Vice-Presidents, N. D. Canterbury, J. A. Cushing.
Clerk and Treasurer, John A. Raymond

BOARD OF INVESTMENTS:

Z. L. BICKNELL, C. H. PRATT, N. D. CANTERBURY, H. F. BICKNELL, JOSEPH A. CUSHING, EDMUND G. BATES, JOHN W. BATES.

BANK HOURS DAILY,

From 2 to 5 P. M.

Saturday, from 2 to 6 P. M.

Money received on or before the fifteenth of January, April, July and October, will go on interest from the first of the quarter.

SOUTH WEYMOUTH SAVINGS BANK

President, - JOSEPH DYER.
1st Vice-President, J. M. WHITCOMB,
2d Vice-President, ALMON B. RAYMOND.
Treasurer, GEORGE E. REED.

Board of Investment:—JOSEPH DYER, PRINCE H. TIRRELL, ALMON B. RAYMOND, JOHN M. WHITCOMB, ELLIS J. PITCHER.

Open daily from 9 A. M. to 3.00 P. M., and Saturdays 6 to 8 P. M.

A. L. Flint,

HOUSE and SIGN PAINTER & GLAZIER

Shop at residence, near

MADISON STREET, EAST WEYMOUTH

MRS. INA E. CUSHING,

Fashionable Dressmaker,

SOUTH WEYMOUTH.

P. O. Box 302.

Work done by the day at your home. Brown system. 12 24

MISS C. E. HASTY,

Dressmaker,

Keith Street, near depot,

House formerly the residence of A. C. Russell.

WEYMOUTH, MASS.

P. O. Box 299.

Taylor System. 29 tf

N. L. ORCUTT,

Carpenter and Builder.

Twenty-five years' experience.

Jobbing promptly attended to.

Office with A. S. JORDAN & CO., INSURANCE.

Telephone Connection.

WASHINGTON STREET WEYMOUTH.

CHARLES O. MILLER,

Carpenter and Builder.

ESTIMATES CHEERFULLY GIVEN.

Jobbing of all kinds Promptly Attended To.

P. O. Box 45,

EAST BRAINTREE.

Residence, Liberty Street. 16-tf

BUY OF THE MANUFACTURER.

Have the VERY BEST for the LOWEST POSSIBLE PRICE.

Fully Warranted. Terms to Suit.

C. A. CARPENTER,

AGENT,

WASHINGTON STREET, WEYMOUTH, MASS.

EXCHANGES OF ALL KINDS.

Dr. Chas. R. Greeley

DENTIST,

—WILL BE AT HIS OFFICE—

Over the Weymouth Clothing Store

(Near Post Office),

EAST WEYMOUTH,

EVERY DAY.

MERRELINE,

-A-

Vegetable Anæsthetic,

APPLIED TO THE GUMS FOR

Extracting Teeth Without Pain.

All who are in want of FIRST-CLASS WORK and quality of material, are cordially invited to call. A fresh supply of GAS constantly on hand.

☞ Particular attention given to Straightening Children's Teeth

ROBERT F. RAYMOND,

TEACHER OF **Piano, Organ**

AND MUSICAL COMPOSITION.

No. 14 HIGH STREET,

East Weymouth, Mass.

MISS MARION L. CAIN,

TEACHER OF

Music, Piano and Organ.

97 BROAD ST., EAST WEYMOUTH.

DREW'S

East Weymouth & Boston Express.

BOSTON OFFICES:

74 Washington, 77 Kingston, 15 Devonshire, 105 Arch Streets.

☞ Address box, 73 High street. 1 tf

D. GHIORZI'S,

Spear's Building, Broad Street, East Weymouth,

is the best place in town to buy

FOREIGN and DOMESTIC FRUITS, NUTS, CONFECTIONERY, CIGARS, TOBACCO, PIPES, Etc.

NEW DEPARTURE.

Try our Sardines and other Canned Fish and Meat.

NOTICE

DR. FRANK F. DARLING

will be at his office in East Weymouth on SATURDAYS only until further notice, Open Monday, Wednesday, Friday and Saturday evenings.

Office Hours:—Saturdays from 8 A. M. to 12; 1 to 5.45 P. M. Evenings 7 to 8. Appointments may be made by mail.

BROAD STREET, EAST WEYMOUTH,

J. F. Sheppard & Sons

DEALERS IN

COAL,

SAWED WOOD and HAY.

Keep constantly on hand all the standard grades of Coal, including the

Philadelphia & Reading Company's Shamokin Valley and Lorberry (Red Ash).

Both free burning and free from slate, also the

Genuine Franklin of Lykens Valley,

The purest red ash coal mined, together with the very best coal obtainable, adapted for

Steam Purposes.

Orders by mail to East Braintree or Weymouth or by telephone, will receive immediate attention.

☞ Prices low. Prompt delivery by careful drivers, and satisfaction guaranteed.

A. J. RICHARDS & SONS,

WEYMOUTH, MASS.

Bradley's Fertilizers

—AND—

Bradley's Phosphates

For Lawn, Garden and Farm.

The best fertilizers for all uses and the cheapest.

Prices Much Lower than Last Year.

Burdett College

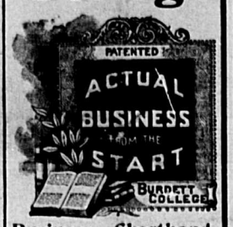

Business—Shorthand.

Largest in the World.

Roll-top desks for pupils.
Chamber of Commerce prices.
Friday 2 o'clock Lectures.
Situation Department.
Open all summer for visitors.

Prospectus free.

694 Washington Street, Boston.

E. H. SPRAGUE & CO.,

—DEALERS IN—

First Quality

Provisions

of all Kinds.

Poultry and Game in their season. Butter, Cheese and Eggs received direct from Creamery and Farm. Berries, Fruit, Vegetables, Etc.

Vessels and Steamers Supplied at Short Notice.

203 South Street, BOSTON.

CHARLES W. RICE, Manager.

6 tf COME AND SEE US.

ALVIN HOLLIS,

—DEALER IN—

Coal, Hay, Grain & Flour.

Dole's Horse and Cattle Invigorator. Sure cure for Tuberculosis.

Bowker's and Bradley's Fertilizers, of all kinds.

Thorley & Weston's Prepared Food, for cattle and fowls.

Mixed Grain for Poultry, ground to order.

Sawed and Split Wood,

in any quantity.

Orders delivered promptly.

Depot Sqnare, South Weymouth.

A. F. BUSSELL,

Photographer,

Adams Building, Quincy, Mass.

One Dozen Fine Cabinet Photographs, $3.00.

Children's Pictures a Specialty.

FOUND AT LAST.

THE BEST PLACE TO BUY

GROCERIES AND PROVISIONS.

Bridal Veil and Purity Flour

in any quantity and at bottom prices.

Prime Creamery Butter in 5 and 10 pound boxes fresh every week.

Call and Sample Goods.

Broad Street, East Weymouth,

FRANK H. HOLMES.

Peter McConarty

WILL PUMP OUT YOUR

CESSPOOLS and VAULTS

With the Odorless Excavator, and use the Best Disinfectant at these prices:

Tank load of 440 gallons or any part thereof, $2.

Vaults of 150 gallons, $1.50.

This improved apparatus protects the lawns and avoids a nuisance.

Address: PETER McCONARTY, No. 24 Pearl street, Quincy. 10-22

Bargain Sale.

Ladies are you looking for

Bargains in Millinery?

If so, do not fail to call and see the bargains offered by

MISS H. W. BARNES,

North Street, North Weymouth.

Latest Styles in Sailors.

HAYWARD BROS.,

Carpenters AND Builders,

QUINCY AVENUE,

EAST BRAINTREE.

P. O. Address, Weymouth.

g 1 43 tf

ABOUT US.

The first memorial service of D. A. Russell Woman's Relief Corps of Whitman, in honor of their deceased members, was held on July 25th. An original poem, appropriate to the occasion, was read by Mrs. Helen G. Bonney.

During the thunder storm of Sunday night, July 21st, the lightning unlocked and opened the front door of Mr. Charles L. Carlson of Brockton, as he distinctly remembers locking the door before retiring and of hearing a loud bang by the door during the storm. So says the "Brockton Enterprise."

There are over three hundred bicycle riders in the town of Whitman, or one in every twenty of the whole population. It is believed no other surrounding town can equal this record.

The Sons of Veterans are to hold a big field day in Brockton on Labor Day. It is hoped that all members of the order from this part of the country will be present.

Charlie King, the popular ball player from Holbrook, who was injured in Pawtucket some weeks ago, returned to his home from the hospital on the 22d. His knees are still encased in plaster casts and it will probably be six months before he can stand on his feet without the aid of crutches. His doctor hopes, however, that in a year's time, the injured knee caps will be as strong as ever.

Rev. S. F. Smith of Newton, the author of "America" preached on Sunday the 21st at the First Baptist church of Brockton. When asked his age, Mr. Smith said he was eighty-six years young. Many hearty handshakes and expressions of commendation greeted him at the close of the service. The foreman who pulled down and tore up the American flag in front of a workman in a shoe shop of the same city, ought to have been present and taught the lesson of respect due to

"My country 'tis of thee
Sweet land of liberty."

It is said that in Chicopee, Mass., a flue of from $2. to $20. is imposed on any person throwing in any street, lane or alley, ashes, glass, crockery, scrap iron, tacks, nails, or any other articles liable to cause injury to the tires of bicycles. If other towns would follow their example, no doubt wheelmen would be highly pleased when making their trips through the country.

The "Memorial" office, Plymouth, will shortly issue a handsome volume of 150 pages, a memorial of Rev. Thomas Smith, who was the second minister of Pembroke, Mass. The book is compiled by Susan Augusta Smith of North Pembroke, who is an ardent genealogical student and has faithfully performed her work.

A petition was started Friday the 26th asking the selectmen of Holbrook to call a town meeting that action might be taken looking toward purging the town from the carting of city swill through its streets, and the fourteen or more piggeries contained within its limits, as the business at some of them at least, has arrived at the point where many people residing in the vicinity claim it to be intolerable. A large number of the best citizens seem to be in earnest in this matter, and it is believed that the board of health are ready to take decisive measures if the town so determines.

Rev. Allen Thompson of Bordentown, N. J., who is now ninety-nine years of age, is undoubtedly the oldest active preacher in this country.

A cowardly attempt was made to wreck Conihasset hall, Scituate, Tuesday evening, July 23d, while the building was filled with people attending a religious meeting. One window was blown to atoms and the audience thrown into a panic. Fortunately no one was seriously injured, one lady only being so affected by the shock as to require the services of a physician. Last year a similar attempt was made to blow up the same building. The perpetrators of the dastardly act, if caught should receive summary punishment.

Kingston is to have a new public library building from a bequest of the late Fred Adams, as soon as the estate is settled. The location for a site is the subject of conversation, which will probably result in the calling of a town meeting for the discussion of the matter.

The Holbrook Times says, that ex-Senator Gleason of that town is talked of as a candidate for councillor the coming fall, and believes him to be the most available and strongest candidate the republicans of the district could present.

William K. Vanderbilt, who has tried yachting and nearly every other form of amusement, is now going in for breeding and running race horses.

Blue fish have never been so plenty at Nantucket as at present, and on the arrival of the fishing parties from the Rips each day so many fish are brought that it is impossible to give them away.

Even the "Dude" train now has to come down to a sober gait while passing through Brockton, and folks along the line where the temporary tracks are laid get glimpses through the windows of real, live millionaires.—Enterprise.

The town of Bradford has made itself liable to a fine of $1000, for non-compliance with the statutes regarding inspection of schoolhouses and public buildings.

A cow will shrink in her milk because of lack of a supply of drinking water sooner than from any other cause, and it may be safely stated that insufficient water when the cows are in the pasture is a very frequent occurrence on farms.

At the present moment the land department of New South Wales has one million acres of abandoned land, throw up in consequence of the reckless march of the rabbit.

Dainty.

Aching Void—I'm awfully hungry. Can yer help me?

Mrs. Nix (threateningly)—Shall I call the dog?

Aching Void—Dat ain't necessary, mum. I never eat sausage.—Brooklyn Life.

CLIFTON SPRINGS SANITARIUM, CLIFTON SPRINGS, N. Y.

Health Seeking at Clifton Springs.

THE EDITOR OF THE GAZETTE:

A brief account of this health resort may be of some interest to your readers.

Clifton Springs is a quiet village on the New York Central and Lehigh Valley Railroad, about thirty miles southeast of Rochester, N. Y. It is so named from the sulphur springs which flow from the limestone cliffs of this region. To these springs with their abundant supply of clear medicinal water, the six nations of Indians were wont to resort. The water, very closely resembling that of the famed White Sulphur springs of Virginia, is rich in the sulphates and carbonates of lime and magnesia with other wholesome properties.

To this place in 1850 came a young physician, Dr. Henry Foster, destined to be a master mind in a great and unique undertaking. With his savings of a thousand dollars, he bought a tract of land, including these springs in the midst of a sulphur marsh, and put up a plain building. To-day there is a magnificent plant worth over $800,000 with massive fire-proof structures, spacious parks and manifold attractions.

Hither have come in the passing years, from all parts of this land and from foreign lands, a great number of people, well toward 100,000, seeking health or rest.

Such names as Beecher, Bushnell, Gen. McClellan, Colfax, Geo. H. Stuart, Drummond, Bishop Simpson, Sec'y. N. G. Clark, Professor Park, Phelps and H. B. Smith, and many others of note appear on its register, while people of varied occupations and diseases have been helped. Last year there were over 4100 received, the institution being open in winter as in summer. Over 2500 of them were cured, and a large number of the remainder materially profited.

To secure this end, the sanitarium has unsurpassed facilities for the scientific treatment of disease. It has a skilled faculty of six male and one female physicians. It draws upon all the various kinds of medical practice, but makes large use of the water cure in its plain, medicated and mineral forms. The treatment including the varities of baths, massage, electricity, and other appliances covers over fifty different processes. All this is re-inforced by a plentiful diet of the most nutritious foods. The reliance is not so much upon medicine as upon the intelligent and scientific securing to nature of the opportunity of healthful action, and very satisfactory results have been obtained.

Beautiful parks to the extent of fifty acres, shaded with many giant trees, adorned with flowers, and fitted with inviting pavilions and an extended system of concrete walks, furnish abundant opportunity for quiet, restful reading, or conversation, while tennis courts and croquet grounds are also provided.

Connected with the sanitarium is a fine farm of 400 acres, with a herd of 268 Holsteins and Guernseys, and with great fields of corn and clover. There are also large gardens, producing all manner of vegetables. With an outside buyer securing the best of meats and market products, and with its own fresh and bountiful supply, the sanitarium is thus enabled to be, in fact, a first-class hotel with unexcelled conveniences and comfort, and wit, as such, business men and others freely resort.

Its rates correspond to those of the best hotels, and then in addition, the entire treatment, including consultation, medicine and baths is free. There are no extras. Between 300 and 400 people are here in the summer time, coming and going. There are about 160 employees, and the total annual expense is about $175,000.

While the sanitarium is thus a large hotel plant and health resort, and its patrons need not, if they choose, regard it as, to them, anything more, yet Clifton Springs Sanitarium really means much more in its underlying purpose and spirit. It is, in a notable sense, an illustration of carrying on business for the Lord. Its founder, Dr. Foster, was early impressed with the value for the Lord's work of good health in Missionary ministers and teachers, and yielding whole-heartedly to what he believed to be the Lord's guidance, he consecrated himself and all he had to the building up of an institution, where such workers could regain their health under financially favorable conditions. To secure this he has given a long life of remarkable prayer, combined with large professional skill and business enterprise, and a few years ago, to make this permanent, by a gift, which placed him around the few great givers (his noble wife, the great grand daughter of the celebrated Jonathan Edwards, cordially approving) he transferred the whole institution to a board of trustees, including the senior secretaries of six Foreign Missionary societies with the Episcopal and Methodist Bishops of this region, so that the entire profits go into the plant and thus ultimately to benevolence. Substantial reductions are made to missionaries and ministers throughout the year. This has already amounted the current year to over $31,000. It has erected a fine tabernacle, having in mind the sessions of the International Missionary union, which meets here every June, and draws together about 140 missionaries from all over the world, to all of whom, it donates the week's entertainment.

A second characteristic ought to be noted, namely, the deep, but unobtrusive religious spirit of the institution, which exalts right relation to God and trust in Him as of primary importance in the restoration of health, this being considered as a part of the medical treatment. Hence its chapel with daily morning prayers and Sunday services and evening meetings in care of a chaplain, aided, as he often is, by Christian workers among the visitors, thus furnishing delightful Christian fellowship for those who, at home, worship in all parts of the world. The physicians are in Spiritual sympathy with the founder, and many, who have come for physical restoration, have had added to them a richer Spiritual blessing.

On the other hand, as always, a well-balanced religious life can join heartily in the jovial and social pleasures, as when a crowd gathered on the early evening of the Fourth of July upon the broad piazzas to sing patriotic songs, tell funny stories, ask conundrums, and have a good time generally. And it should be said that the general impression of the place is not sad and gloomy, but joyous and full of good cheer.

Clifton Springs certainly gives delightful opportunity for rest and recovery, and I can easily understand, from a stay of a few weeks how another could say, "Clifton has come to be a word of tender and grateful memories to a multitude of homes throughout the entire world."

HENRY C. ALVORD.

SIR WALTER BESANT, NOVELIST.

Career of the Famous Literary Man Who Was Recently Knighted.

Sir Walter Besant, who was knighted on Queen Victoria's birthday not long ago, is one of the most tireless literary toilers in the United Kingdom. Anthony Trollope used to say that he once knew a shoemaker who always stuck himself to his bench with shoemaker's wax whenever he sat down to work. Then Trollope would add that the literary man who succeeded was the tireless worker and that genius was only another name for shoemaker's wax. Besant has evidently weighed Trollope's words well, for he turns out three or four good novels every year with the industry and endurance of a well oiled machine driven by steam.

Besant was born in Portsmouth in 1838 and was educated at King's college and Cambridge. He was designed for the church, but believing himself unfitted for the work accepted a professorship in the Royal college at Mauritius, an appointment which failing health compelled him to relinquish. He then began work for the Palestine Exploration society and devoted his spare hours to journalism and fiction. "Studies In French Poetry" was his first book, but he attracted little attention until he formed his notable partnership with James E. Rice.

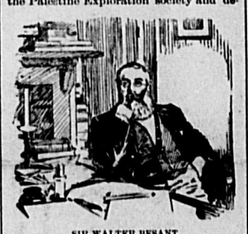

SIR WALTER BESANT.

The two men met by the merest chance. Rice was the editor of Once a Week, and the paper had printed one of Besant's articles with so many mistakes that Besant wrote to the editor a note of remonstrance. A personal meeting followed, the two men became firm friends, and in 1871 began their notable literary partnership. Their first work in collaboration was "Ready Money Mortiboy" and their partnership continued until Rice died. As a result of their joint labor 11 novels bear the name of Besant and Rice. Their celebrated novel, "All Sorts and Conditions of Men," described a proposed palace for the people where the poor of London could have the advantages of libraries, gymnasiums and teachers practically free of charge. The book produced such an effect that that great charitable institution, the People's palace, was built in the heart of squalid London.

Besant takes an intense interest in the welfare of the working classes and has done much to ameliorate their condition. He believes that religion, not politics, will be the savior of the poor. He is the founder of the Society of Authors and did much to procure an international copyright law.

A Stumper.

"Are opera seats on sale here?"

"Yes, madam."

"Well, what night do Lohengrin and Carmen sing together?"

How to Get Rid of Red Ants.

An effective recipe for ridding a storeroom of a plague of red ants is to dissolve a lump of camphor in spirits of wine, add hot water and wash the infested places with the mixture. Lumps of camphor tied in white paper and left on the closet shelves will also be of assistance in driving off the persevering ants.

PIERCE Guarantees a **CURE**

OR MONEY RETURNED.

For over a quarter of a century, Dr. Pierce's Golden Medical Discovery has been effecting cures of Bronchial, Throat and Lung affections. The makers have such confidence in the "Discovery" for curing Asthma, Bronchitis, and incipient Consumption, that they can afford to guarantee it.

MRS. ISAAC LOTMAN, of *Thurlow, Delaware Co., Pa.*, writes as follows:

H. C. TROUP.

DR. R. V. PIERCE, Buffalo, N. Y.: "*Dear Sir*—I wish to write you of my brother, Harry C. Troup, who has been sick for ten years with asthma. He has been treated by ten different physicians, who have said he could not be cured. He had to sit up at night, he got so short of breath; he suffered with fearful headaches and had a bad cough. After taking Doctor Pierce's Golden Medical Discovery and Pleasant Pellets, he did not get short of breath, and can sleep all night."

OLDEST AND BEST EQUIPPED.

COMER'S COMMERCIAL COLLEGE.

RE-OPENS SEPT. 3RD, 1895.

Provides "up-to-date" instruction in

BUSINESS AND SHORTHAND,

and aids its pupils to employment. Individual instruction; experienced teachers; free text-books; Business Practice From Beginning to End of Course. Our record of

54 Years, 29,650 Pupils

speaks for itself. Register now. Prospectus free

COMER'S COMMERCIAL COLLEGE,

666 Washington St., cor. Beach St.,

BOSTON.

A VERY SUCCESSFUL EDUCATOR.

Professor Newton C. Dougherty, President of the National Teachers' Association.

Professor Newton C. Dougherty, the new president of the National Teachers' association, holds high rank as an educator and for 17 years has occupied the responsible post of superintendent of the schools of Peoria, Ills. He was born in Chester county, Pa., Jan. 10, 1847, and at the age of 14 entered Newark academy. After six months of study he became a student in the Pennsylvania State Normal college in Millersville and there prepared himself for college. In 1864 he began a four years' course at Union college, Schenectady, N. Y., and at the end of his course was graduated with high honors. His first work as an educator was performed as principal of a preparatory school at Morris, Ills., where he met his fate in the person of Miss Anna Edwards, the eldest daughter of Dr. Richard Edwards of Princeton, Ills., once state superintendent of schools for Illinois.

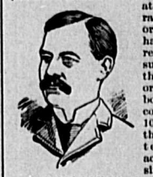

N. C. DOUGHERTY.

About this time Robert R. Hitt, who is now a very well known congressman, was looking around for some good man to revive the old Rock River seminary, founded by his father in the pioneer days of the state at Mount Morris. The seminary had been closed owing to financial mismanagement, and Hitt desired to have some live, progressive man take charge and open the doors to the public.

He heard of Dougherty, concluded after an interview that he was the man for the place and was correct in his opinion. Dougherty was eminently successful in the rejuvenation of "Old Sandstone," as the seminary is called. His instructors were the best obtainable, and in six years under Dougherty's management the institution regained its prestige and once more became an educational power in northern Illinois. In 1878 Dougherty became superintendent of the Peoria schools, and his long regime is in itself a strong tribute to his sterling merits as an educator.

ENGLISH A RECLUSE NOW.

General Hancock's Running Mate In the 1880 Campaign Writing a History.

The obscurity which awaits a retired vice president of the United States is proverbial, but it is doubtful if William H. English could have dropped more completely from the public view even if he had been elected vice president when he ran for that office on the ticket with General Hancock in 1880. For the past ten years Mr. English has been engaged in literary labor that has completely absorbed his attention and made him practically a recluse. After his defeat in the vice presidential race he continued the even tenor of his way at his home in Indianapolis until 1885, when a reunion of the surviving members of the Indiana constitutional convention awakened his interest in the history of the state. The constitutional convention was held in 1850-1 and Mr. English was the principal secretary of the body. He was also the speaker of the first house of representatives that convened under the new constitution.

WILLIAM H. ENGLISH.

At the reunion of the convention's survivors ten years ago a committee was appointed to carefully collect and preserve data relating to the early history of Indiana and Mr. English was made chairman. He became intensely interested in the subject and was soon doing the entire work of the committee. He had not been thus engaged very long before he concluded to write a history of Indiana, and since he has been engaged in the work he has been rarely seen on public occasions even in Indianapolis. He has traveled extensively through Virginia, Kentucky, Indiana and the "Old Northwest" in search of historical documents and has made an intensely valuable collection. He has a "den" on the second floor of the English block, Indianapolis, where he does his writing and where there is a big fireproof vault for his valuable documents. He verifies every single statement made in his history and is as lavish in his expenditure of money as he is of time. It is said that he frequently has five or six assistants aiding him and that he has expended fully $50,000 in buying historical documents.

Mr. English lacks a few weeks of being 73 years old, but is still able to perform a great deal of work and is as enthusiastic over his history of Indiana as a schoolboy would be over a new ball. He is worth between $4,000,000 and $5,000,000 and is said to be the largest individual owner of real estate in the state of Indiana. He is an intimate friend and adviser of Governor Claude Matthews of Indiana and favors him as the next Democratic candidate for president. Despite their difference in politics he and ex-President Harrison are warm personal friends, and when Mr. Harrison was in power in Washington he materially aided the venerable historian in collecting data obtainable through the state department.

Dean's Rheumatic Pills, absolutely cure Rheumatism and Neuralgia. Entirely vegetable. Safe.

WEYMOUTH GAZETTE,

CITIZEN,
—AND—
EAST WEYMOUTH NEWS

CONSOLIDATED SEPTEMBER 27, 1890.

PUBLISHED EVERY FRIDAY BY THE
WEYMOUTH & BRAINTREE PUBLISH'G CO
(INCORPORATED)
P. O. ADDRESS, WEYMOUTH, MASS.
TELEPHONE 225-2.

—:o:—

TERMS:— $2.50 per Year.
$2.00 if paid in advance.

Advertisements inserted at the usual rates.

—:o:—

Managers and Editors:
A. W. BLNACHARD. M. E. HAWES

Correspondence and items of news are solicited from all readers of the Gazette. Every one knows of some interesting facts or happenings that others would like to read about

While we have an efficient corps of regular contributors, there is much of interest that in the nature of things, they cannot get. Let your interest in your local paper and pride in your town lead you to aid in making the Gazette more bright and newsy

Friday, August 2, 1895.

The vacation season is moving along rapidly and in a few days the excursionists will be getting home in order to take a rest and recuperate before beginning fall work again.

The electric roads are doing a good work in developing the social side of Weymouth life, especially among the ladies. Old friends and schoolmates who have not met for years are being brought together.

An exchange says "it takes a smart man in any of the eastern states to tell what he may legally do on Sunday." It looks to us as though we were fast drifting into the habit of every man, woman and child doing just what he or she pleases regardless of whether it is legal or not.

"A thing of beauty is a joy forever." From our standpoint the extreme pointed toe shoe was never a "thing of beauty," consequently the joy of it is nearly passed and samples now being gotten out at our factories, for spring trade, are being somewhat modified in regard to toes.

We had the pleasure yesterday of a call from Bro. Stephen G. Jones who was proprietor and manager of the Weymouth Courier until the devouring flames consumed his plant. Bro. Jones has for several years been located in Cincinnati and looks as though the leading city on the Ohio river agreed with him physically.

Sherman, Carlisle and Whitney have all expressed a determination not to be candidates for the Presidency at the next election, but the people need not be alarmed. As the election will not take place until a year from next November, it is more than probable that some one will be found in the meantime who will accept the position.

The trolley cars in Philadelphia have reduced taxable property to the extent of $1,000,000 worth of horses, but as the general net increase in the valuation for the year is $13,000,000 the city has no complaint to make. The figures are a fair illustration of the result of the introduction of improved machinery. What is true of Philadelphia is true of Weymouth and our system of electric roads ought to bring about a development of all industries and enhance the value of property all along the line.

Franchise Accepted.

At a meeting of the directors of the Braintree and Weymouth electric road, held on Wednesday it was voted to accept the franchise for Commercial and Madison streets as located by the selectmen; it was also voted to furnish the Braintree street railway power to operate their line.

Special Town Meeting.

There will be another special town meeting in Clapp's hall Saturday evening, the 10th inst. Most of the articles in the warrant are the same as appeared in the warrant for the meeting held three weeks ago.

Senatorial Nomination.

The Populists of the first Norfolk Senatorial district held a convention at Hardwick's Hall, Quincy, Tuesday evening, July 30. William W. Burke was unanimously nominated candidate for Senator.

A. O. H. Picnic and Field Day.

The 12th annual picnic and field day of division No. 6 A. O. H. of Weymouth will be held at Weymouth Fair grounds, Saturday, Aug. 10, 1895. On the list of attractions are a free for all, trot or pace, purse $150., divided; a three year old colt race, purse $50, divided; an Hibernian race, for horses that are owned by members of the order in Norfolk and Plymouth counties, purse $25, divided; a sprint race, 100-yard dash for the championship of Weymouth, purse $8, divided; a three-legged race for boys under 18 years. The chief attraction will be a ball game between the Institutes and King Phillips, purse $100. There will be free dancing between 6 and 11 p. m., music being given by Tirrell's orchestra.

THE WISE YOUNG MAN.

Some fellows when cut by a maiden
Think only of ending their lives,
With woe and despair heavy laden,
Their thoughts run to poison and knives;
I've no pity for any such plan,
A much better method I know,
I sing of the wise young man
Who has several strings to his bow.

When you think of the dark flowing river,
That all of your woe would dispel,
Don't think it is love, its your liver
That somehow is not working well.
For kisses are far better than
A river to soothe all your woe,
I sing of the wise young man
Who has several strings to his bow

When a fellow's girl quits her soft-soaping,
And some other man cuts him out,
He spends not his future in moping,
He has other dear sweethearts about.
When through with one charmer he can
To another as fond of him go,
I sing of the wise young man
Who has several strings to his bow.

THE CHATTERER.

"Mamma, was that a sugar-plum you just gave me?" asked little Mabel. "No, dear, it was one of Dr. Ayer's Pills." "Please, may I have another?" "Not now, dear; one of those nice pills is all you need at present, because every dose is effective."

Now is the Time.

Don't pay a high price for your photos, when you can get the best ivory finish for $2, $2.50 and $3, at Gendron's Studio, No. 15 Tremont Row, Boston, and not only that, but you receive fifteen for the dozen. Go at once and secure a bargain. 50 tf

Dyspepsia Cured

"My wife has been a great sufferer with dyspepsia for over four years. Three bottles of Hood's Sarsaparilla have perfectly cured her. At times the lightest food would distress her terribly. She could not sleep well nights and she said no one could tell how badly she felt. She was also troubled with sick headaches. She had tried different kinds of medicine, but none did her any good. At last Hood's Sarsaparilla was recommended and one bottle did her so much good that she took two more and now she is perfectly well. She is not now troubled

Mrs. Otis Merritt

Hood's Sarsaparilla Cures

with my sick headaches nor bad feelings, can eat heartily and sleep well. To Hood's Sarsaparilla belongs all the credit."
OTIS MERRITT, Addison, Maine.

Hood's Pills cure headache and indigestion.

BASE BALL.

Institutes 8; Warrens 4.

At Institute Park last Saturday the Institutes defeated the Warrens of Dorchester in the best game and before the largest crowd of the season. A large number of rooters accompanied the Warrens to the Park and made themselves heard. Bass pitched in excellent shape and Curran despite his wildness did well. Hannan did the best batting. The Institutes put up a fine fielding game, Pitts, Corridan and Kiley doing themselves proud.

INSTITUTES.

	A.B.	R.	B.H.	T.B.	P.O.	A.	E.
Corridan, s.s.,	5	2	1	2	1	2	1
Murphy, 1b.,	4	2	1	1	12	1	0
Pitts, 3b.,	5	1	0	0	4	5	2
Stack, c.,	3	1	1	1	7	1	0
Gallivan, c.f.,	4	1	2	2	0	0	0
Faircloth, l.f.,	4	0	1	1	0	0	0
Bagley, r.f.,	*5	0	0	0	1	0	0
Kiley, 2b.,	3	0	0	0	3	4	0
Bass, p.,	4	1	2	2	1	3	0
	37	8	8	9	*26	16	3

*Bergen hit by batted ball.

WARRENS.

	A.B.	R.	B.H.	T.B.	P.O	A.	E.
Bergen, 3b.,	3	1	1	1	2	2	0
D. Murphy, 1b.,	5	1	1	2	7	0	0
Conboy, c.,	5	1	0	0	11	1	3
Hannan, 2b.,	5	0	4	4	3	1	0
J. Murphy, s.s.,	4	0	1	1	2	2	1
Joe Murphy, c.f.,	5	0	0	0	1	0	2
Sliney, l.f.,	5	0	1	1	1	0	1
Butler, r.f.,	4	0	0	0	0	0	0
Curran, p.,	3	1	2	2	0	1	1
	37	4	11	13	27	7	8

Earned runs—Institutes, 2; Warrens, 1. Two-base hits—Corridan, D. Murphy, Sliney. Stolen bases—Institutes 3; Warrens 1. First base on balls—Institutes 0; Warrens 5. Struck out—By Bass, Conboy 2, D. Murphy, J. Murphy 2; by Curran, Gallivan 2, Corridan 2, Pitts, Bagley 2, Stack, Kiley. Double plays—Kiley and Murphy, J. Murphy, Conboy and Bergen. Wild pitches—Bass, Curran 3. Passed balls—Stack, Conboy 2. Time—2h., 10m. Umpires—Mahoney and McCarthy.

THE CHATTERER'S NOTES.

Conboy posed before the bleachers
Puffing out his chest,
Satisfaction on his features,
Peace within his breast,
All the rooters on the bleachers
Told of Conboy's skill,
Told us unsuspecting creatures
How the ball he'd kill.
We saw Bass the ball deliver,—
Three times with a glare
And a force that made us shiver,
Conboy hit the air.

Sliney made one grand try, chasing a high fly full fifty yards, jumping over rocks and stumps with the agility of a goat. He got the ball, too—on the wrist, and he was heard to comment, "What tell?"

The double play by Kiley and Murphy that rounded out the game was a trichophorous i. e. a hair-raising piece of work.

One of the visitors remarked that the Institutes could beat the Bostons on these grounds. The old Active boys of South Weymouth will remember a game on the Dorchester grounds some six or seven years ago when the fielders found it hard to distinguish between the balls and the bricks that were flying all over their territory. They decided it was safest to dodge everything that came their way and did so. When they went home it was in a state bordering on the Hibernian's description of a party at Donnybrook Fair where "there was only wan whole nose lift in the crowd and that belonged to the tay-kittle."

Two pertinent (some might call them impertinent) conundrums were asked during the game. The first one, put by a rooter, was, "Why is this game like a poor crop of potatoes?" This was easily answerable. "Because there are only four Murphies in the field" would do. The other, put by a member of the visiting team, was not solved so quickly. It was "Why don't you folks support this ball nine? They're good."

We had enough of you
Mr. Mahoney!
The bleachers were fairly blue
Mr. Mahoney;
How did you dare to brave us?
From your umpiring save us!
O, what a roast you gave us,
Mr. Mahoney!

The Institutes will cross hats with the King Philips at the A. O. H. picnic at the Fair grounds a week from tomorrow. A game for the benefit of Charlie King is being planned.

Monatiquot Regatta.

The open regatta of the Monatiquot Yacht club, to be sailed off Fort Point tomorrow, Saturday, Aug. 3, promises to be one of the leading events of the yachting season along the South Shore. It is expected that all of the "fast ones" in this vicinity will be in the race. The race is open to all yachts under 29 feet sailing length. Yachts already entered with the secretary of the Congress of Regatta committees will be considered as entered, and may use their congress numbers, but must notify the judges before 1.30 p. m. of the day of the race of their intention to sail in the race. Yachts not so entered may enter on their own statement of length, etc., which will be accepted subject to protest.

The classification is as follows:

First class—Yachts 25 feet and less than 29 feet sailing length, crew 7 men; no restriction on sails.

Second class—Yachts 21 and less than 25 feet, crew 6 men; no restrictions on sails.

Third class—Yachts 18 and less than 21 feet, crew 5 men; restricted to working sails.

Fourth class—Yachts 15 feet and less than 18 feet, crew 4 men; restricted to working sails.

Cash prizes of $10, $5 and $2 will be given in each class. No prize will be given to any yacht which has not defeated a competitor.

The start will be flying, yachts crossing line between judges' boat and Jack-knife buoy.

At 2 p. m. one gun or whistle will be the signal for the yachts to get ready. At 2.10 one gun, first class start; at 2.15 one gun, second class start; at 2.20 one gun third class start, and at 2.25 one gun, fourth class start, time of all yachts to be taken from the starting signal of this class. The first and second classes will go over the following course:

Across the line between judges' boat and Jack-knife Ledge Buoy to Channel Rock Buoy, leaving it on the starboard, to Pig Rocks Beacon, leaving Raccoon Island and Pig Rocks on port, to Wreck Buoy, off west end of Peddock's Island, leaving it on the starboard, thence leaving Prince's Head on port, Pig Rocks, Sheep Island and Red Buoy No. 2 off Hull, on starboard, thence leaving Sheep Island on port, to finish between judges' boat and Jack-knife Ledge Buoy, distance nine miles; time limit, three hours.

Third and fourth classes—Across the line between judges' boat and Jack-knife Ledge Buoy, to Bass Rock Buoy (red), leaving it on starboard, to Pig Rocks Beacon, leaving Raccoon Island and Pig Rocks on port, to Wreck Buoy, off west end of Peddock's Island, leaving it on starboard, thence leaving Prince's Head on port; Pig Rocks, Sheep Island and Bumpkin Ledge Buoy on starboard, thence leaving Sheep Island on port, to finish between judges' boat and Jack-knife Ledge Buoy, distance seven miles; time limit, three hours.

The regatta is in charge of the following committee: Commodore John Cavanagh, chairman; T. D. Bagley, Frederick T. Hunt, Dana Smith, M. F. Drinkwater, F. O. Wellington, Charles G. Sheppard and T. P. Willey.

The judges will be Francis H. Cowing, Charles G. Sheppard, Dana Smith, T. D. Bagley, Henry Gardner, T. P. Willey.

How to Pack Small Chickens For Market.

Before packing broilers in barrels for shipment to market precaution to remove all animal heat must be taken. It may be done by placing them in ice water after they are picked, allowing them to remain in it 10 or 12 hours, then removing and hanging up by the feet in a cool place to drain. After this wipe them dry with a clean towel and put a layer of broilers in the barrel, then a layer of ice, broken in pieces the size of a turkey's egg, covering the broilers well with the ice, followed by alternate layers of broilers and ice until the barrel is full, which should be covered with clean muslin and a thickness of bagging.

JAPAN'S GRAND OLD MAN.

Yukichi Fukuzawa, Who Has Worked Wonders In Modernizing the Empire.

The Grand Old Man of Japan is Yukichi Fukuzawa, who, next to the emperor, has done more to advance the cause of modern civilization in the Land of the Morning than any other man. Forty-one years ago he helped to welcome Commodore M. G. Perry when that famous American naval officer visited Japan to arrange a treaty between Japan and the United States. The immense superiority of foreign arms, discipline and war material flog opened his eyes to the progressive character of the "barbarians" of the western world, and he was one of the first Japanese to become convinced that it would be an excellent thing for Japan should she speedily imitate the foreigners' civilization.

YUKICHI FUKUZAWA.

At this time the shogun, who had usurped the mikado's powers, was making treaties with the foreigners because he was not powerful enough to brave their big cannon, and the mikado was making great political capital out of his bitter antiforeign policy—a policy which resulted in the shogun's overthrow and was then abandoned for the present friendly policy, which has given Japan such a high place among the nations of the world. Fukuzawa was high in the favor of the shogun and was a member of the first Japanese commission sent to the United States. He saw the new world, favored the numerous good things he noted, and when he returned to Japan began to introduce the English language and American ways. He carried to Japan the first Webster's Dictionary ever introduced into the country, he learned the English language, and owing to his efforts the language is taught in the schools of Japan.

He favored opening up the country to then hated foreigners and aided greatly in bringing on the revolution that restored the actual executive power to the mikado. He founded Fukuzawa university, which now has an annual attendance of nearly 1,000 young men and is a great educational power in Japan.

In 1872 Fukuzawa paid another visit to the United States and then made a tour of Europe. Among other things oratory, then unknown in Japan, attracted his attention and he organized classes and taught the art upon his return. At present 40 members of the imperial diet are his pupils and are good speakers. He established the Jiji Shimpo, The Times newspaper, a very influential Japanese publication, and still controls it. He has made a fortune from his university, his newspaper and his books, but has always refused public office and imperial decorations and is called the "Great Commoner" of Japan.

WYOMING'S GIRL GOVERNOR.

She Ran the Ship of State a Week While Her Father Was Away.

Women vote in Wyoming and one of them was acting governor of the state for an entire week recently. She was only 19 years old, too, but despite her age and her sex the affairs of state ran along as well as if the actual male governor had been in harness. The name of this wide awake and enterprising young woman is Eleanor Alice Richards and she is the daughter of Governor Richards. She is her father's private secretary, and while he was absent in St. Louis recently attending an interstate drill she "ran the shop" for Wyoming, as her sire expresses it. To all intents and purposes she was the governor of Wyoming and it is said could have exercised any of the prerogatives of the office, including the pardoning power. The lieutenant governor of Wyoming is merely president of the senate.

Her father has the utmost confidence in her discretion and knowledge of affairs of state and he left all kinds of state papers signed in blank so that she could fill them out at a moment's notice if occasion required. Each day she kept the office of the governor open and did business for him

ELEANOR ALICE RICHARDS.

as fast as it came along. She knows all about the duties of the chief executive of the state and prepares the most important state papers for her father when he is at home.

Miss Richards is an up to date girl in every way. She was educated at a well known eastern college and there studied politics, domestic economy, rowing and bicycling as well as most of the regular branches taught at the modern college for women. She is very fond of her bicycle and every pleasant day rides from the executive mansion to the governor's office and back. Not many weeks ago she found this accomplishment of value. An officer reached Cheyenne with a prisoner for extradition, and in order to get to the next state in time it would be necessary for him to leave by the next train within an hour. It did not seem possible to accomplish this, but Miss Richards said she would see about it. She hurriedly prepared the document, got her father's signature and annexed the seal of the state to it, mounted her wheel and was at the depot some time before the train pulled out.

HOW TO TELL PURE FABRICS.

Wool or Silk Containing Mixtures May Be Readily Discovered.

A simple but effective practice is in vogue in Germany for determining, without the aid of a chemist, whether a fabric of silk or wool is free from admixture of cotton fibers, of flax, china grass or other vegetable constituents. A piece of the stuff to be examined, say about three inches square, is, after careful cleaning, plunged into strong sulphuric acid, water being afterward added, and the whole boiled. In about five minutes the fluid is poured into a clean vessel and made strongly alkaline by a saturation with caustic soda; then are added a few drops of dissolved orchil, and the mixture is warmed for several minutes up to a temperature of 180 degrees F. Now, if only 1 per cent of vegetable fiber exists in the fabric, the reddish violet color of the orchil is precipitated, or if this takes place only after heating for five minutes the quantity amounts to less than 1 per cent. It is absolutely necessary, however, that starch should be removed carefully from the stuff to be examined, as the presence of that substance vitiates the result. In testing goods alleged to be silk the result is attained more easily by plunging the sample into hydrochloric acid, the fiber of silk being very soluble in such acid, and if the material contains wool or cotton it remains behind.

How to Clean Mattresses.

Empty the mattresses to be cleaned. See that every particle of the hair filling is picked apart and shaken free of dust. Then, after washing in strong soapsuds and rinsing in lukewarm water, the filling is squeezed as dry as possible and hung up to dry in the sun and air in large bags made of mosquito netting. In the meanwhile the ticking has been washed or a new one substituted, and then with a long, strong needle and twine sew together again.

How to Brighten Brass Ornaments.

Brass ornaments should be first washed with a strong lye, made of rock alum, in the proportion of an ounce of alum to a pint of water. When dry, rub with leather and fine tripoli. This will give the brass the brilliancy of gold.

East Weymouth Briefs.

—Dr. Lyons of South Boston and Dr. Cronin of Bellevue hospital, were the guests of Michael White the first part of the week.

—Rev. Daniel Evans is taking a three week's vacation, part of which will be spent among the hills of Vermont. His pulpit will be occupied next Sunday by the Rev. W. L. Tenney of Olivet, Michigan.

—Mrs. Geo. W. Bailey and children are at Mechanics Falls, Me., where they will spend the month of August.

—Born to Mr. and Mrs. Arthur L. Garner, Malden, July 26, a boy.

—The Church of the Immaculate Conception will hold their annual picnic at Lovell's Grove, August 3.

—Mrs. Baker and two daughters were the guests of Mrs. James N. Davis of Commercial street last week.

—N. B. Pease is taking a few day's vacation, to visit a brother who is quite ill at his home in Maine. During his absence A. H. Pratt is substituting as night police.

—Mr. James Flannery has just returned from an extended trip through Canada.

—Mrs. L. Wood is spending a few days with friends at Sea View, Marshfield but will be at her place of business most of the month of August.

—An interesting meeting of the Fish and Game club was held at its rooms last Saturday night. The improvement of Back river was discussed quite extensively and arrangements were made to have Congressman Morse as a guest of the club at his earliest convenience when the matter will be more fully discussed and an effort made to get an appropriation through the next congress to begin the work of deepening and straightening the channel. The matter of a public park was also discussed and a committee consisting of M. C. Dizer, J. J. Mahoney and M. E. Hawes was appointed to look for a suitable site and report at the next meeting which will be held Saturday night Aug. 10.

—Mrs. Edwin H. Raymond and daughter Mildred left Wednesday for a few week's visit to her former home in Bridgewater.

—Miss Addie M. Raymond of Brookline is visiting friends in this place.

—Misses Lillian and Lizzie Huston of Lynn have been the guests of Mr. and Mrs. E. G. Huston the past two weeks.

—Mrs. Ernest Huston leaves tomorrow for a few week's visit to friends in Lynn.

—Mrs. Joshua Vinal formerly of this place is visiting among her many friends.

—Miss Mabel Stewart of the clerical force of M. C. Dizer & Co., is enjoying her vacation this week.

—The work of the Braintree and Weymouth electric road has been pushed along to good advantage, the past week. Last Saturday afternoon, the section from Lovells Corner to East Weymouth as far as the intersection of Water and Commercial streets was completed and at quarter past seven the first car over the road from South Weymouth arrived. Sunday was a busy day over this section of the road and travel has continued good through the week. Yesterday afternoon the track was completed to Commercial square and rails are laid nearly to the top of the hill in Jackson square. There has been some delay in crossing the bridge on Commercial street, but the work will probably be completed today. The remaining link in the circuit from Jackson square to Broad street via Commercial and Madison streets will be pushed right along and another fortnight will see the circuit complete.

—The medical profession of this place will have an addition in the person of E. H. Bushnell, M. D., who has been practicing several years in Cambridge.

—The continual inquiry is, do you know of a house to let? J. R. Totman will meet the want in a measure by erecting two new cottages on Hawthorn street.

—Leonard W. Cain has moved into his new house on Bates avenue and the McGrath sisters, Susie, Katie and Lizzie will occupy the house he has vacated.

—Mrs. Fred Loring is entertaining her sister, Mrs. Crane of Chicago, this week.

—The new coat of paint on Peakes' block gives it a bright appearance and a more cheerful aspect to that side of Jackson square.

—The East Weymouth Sewing Circle connected with the W. R. C. 102 will hold an entertainment next Thursday evening in G. A. R. hall. A full attendance of those interested in the Corps is desired.

—Bailey Gardner has returned from a visit to his son who is spending the summer in Nova Scotia.

—Mrs. W. H. Spenser and children have gone to Sea View, Marshfield, where they wil remain for several weeks.

—Mrs. Harriet N. Smith has returned from a few weeks' visit to Cottage City.

—The fourth in the series of open air concerts by the Weymouth band in Jackson square will be given next Friday instead of Wednesday night. This concert will exhaust the funds raised by subscription and the continuance of these popular entertainments will depend upon the response made when the collection is taken up.

—George W. Young conveyed a party of about thirty young people to Anderson's, Wednesday night and all enjoyed the supper and the merry social which followed.

—The East Weymouth station of the N. Y., N. H. & H. R. R. is handling more freight than ever before in its history.

—Mrs. Amelia Sylvester and Mr. and Mrs. W. T. Sylvester are recuperating in the Pine Tree state.

—Miss Mary Tucker is on a trip to the Provinces.

—The family of Waldo Turner is stopping at his Fort Point cottage.

—Over six hundred hands are now employed in the several departments of the establishment of M. C. Dizer & Co. and the daily product of the shoe factory is upwards of two hundred cases.

—The factory of Edwin Clapp is running on full time and all hands are busy.

—The Stoore & Garfield Co. are producing all the goods possible in their present quarters and are pushing the new factory towards completion and will then have facilities for a much larger business.

How to Get Along Without a Corkscrew.

There is a trick of taking off the heads of bottles that is worth knowing. Grasp the beer bottle in the left hand and a knife in the right hand. Lay the bottle on your knee and draw a knife vigorously across the neck of the bottle just back of the rim just as if you were going to saw the head off. If you hear on pretty hard and turn the bottle around gradually until every part of the neck has been under the knife's edge, you will scratch the enamel of the glass. When this is accomplished, lay the knife blade flatwise on the bottle and with the back of the blade strike the bottle rim two or three sharp blows as if you would knock the head off. Presently you will hear it break.

The cork in an ale bottle extends below the break and holds the head on. Put a napkin over the head and draw the cork. Head and all will come off as clean as a whistle.

How to Prepare Floral Conserves.

Women can make dainty conserves of flowers that are specially recommended as giving a dainty perfume to the breath and lips. They are made from violets, or very highly perfumed roses, or carnation pinks. Take half a pound of loaf sugar and moisten with rose water, melt the sugar slowly till it reaches the boiling point; have your violet or rose or carnation petals ready and stir them quickly in the liquid. Then pour the whole into shallow dishes or pans.

A GOOD SUGGESTION.

ROCHESTER, N. Y.—John Davis of this city took a severe cold and suffered pain through the back kidneys. His physician pronounced his case gravel, and failed to help him. Dr. David Kennedy's Favorite Remedy was recommended, and after taking two bottles he was cured. It has never failed in gravel or urinary troubles.

A Letter from Congressman Morse about Government Seeds.

TO THE CITIZENS OF THE TWELFTH CONGRESSIONAL DISTRICT:

I have to inform my constituents that President Cleveland's Secretary of Agriculture, Secretary Morton, has decided that there shall be no further distribution of government seeds, in the interest of "Retrenchment and Reform." For many years the former secretaries of Agriculture have held that section seventy-seven of the revised statutes authorized the secretary of agriculture to make a wholesale distribution of seeds through members of congress. And there is no doubt in my mind but that the law does authorize such a distribution. And that the same has proved to be a great blessing to the people of the country there can be no doubt, as testified to by thousands of letters to members of congress. But "Retrenchment and Reform" are on now, and there will undoubtedly be no further distribution of seeds under this administration. And I write this open letter to my constituents to suggest to them that they preserve seeds from squashes, cucumbers, beans, etc., which I sent to them by mail last spring, from which I hear the most flattering reports from all over the district. I will say for the information of my constituents that I think this kind of "Retrenchment and Reform" will pass away, and that even in the absence of any legislation by congress on the subject the next administration will resume the distribution of government seeds the same as heretofore, under section seventy-seven of the revised statutes.

ELIJAH A. MORSE.

M. C. Twelfth District of Massachusetts.
CANTON, Mass., July 27th, 1895.

WHEN WE USED TO WORK OUR TAX.

When we used to work our tax out (if I let the bottom facts out).
We had somnolent contentment and repose.
With no toil or work to cumber us, our rest was sweet and slumberous,
And in deep, delicious dreaming did we dose.
The drowsiness of languid rest o'er every man was creeping,
And in a calm, serene content we all threw down our load;
Careless of life's wail and weeping, every blessed man was sleeping,
When we used to work our tax out on the road.

—Good Roads.

THE PEOPLES' COLUMN.

The column under this title will be given to the people for a free discussion of any and all subjects, the management of the paper distinctly disclaim all responsibility for the opinions here expressed.

MESSRS EDITORS:

"Does prohibition prohibit?" When we ask this question, we do not mean does it prohibit in Maine or Oregon, but how about Weymouth?

We go to our annual town meetings and vote no license and then back up that vote with a good liberal appropriation for the enforcement of the liquor law. We will not go back to other years, because they belong to the "dead past," but just before our last annual meeting, there was a spasmodic effort all along the line to have such action taken at the meeting as would stop or at least reduce to a minimum, the rum traffic in Weymouth.

At that meeting, the town appropriated $3500 and an unexpended balance of quite an amount for police force and the enforcement of the law in question. And now is the general inquiry, what does it all mean? "General Apathy" seems to be in charge of the whole business. We have no means of knowing that there is any liquor sold in Weymouth, but blind or stupid must be the person who thinks there is not. In all parts of the town, it is carted as openly as any legal merchandise and while there may not be as much drunkenness about our public squares and prominent streets as there is in some places, the universal cry is, where are the officers who have been appointed and are paid for stopping the liquor traffic? Another inquiry is, what has become of the ardor and enthusiasm of the men who talked on the street, the platform and at the caucuses with so much emphasis?

CONSISTENCY.

An excellent criticism of the incoherent manner in which too many congregations perform their part of the "responsive reading" was made by a small boy on his return from his first attendance at church. "Mamma," he remarked, "the people don't like the minister, do they?" "Why, certainly, Harold; what made you ask such a question?" "Well," said Harold sturdily, "he'd read something, and then they'd all grumble, and then he'd read some more, and they'd all grumble again."—The American. There is more than one congregation to which the above applies.

Pat—I tell you, Mike, astronomy is a great thing. Why, by it you can tell when there will be an eclipse, to the very hour and minute.

Mike—Oh, faith, an' that's nothin'. You can look in the almanac an' see that.—Truth.

Since 1878 there have been nine epidemics of dysentery in different parts of the country in which Chamberlain's Cough, Cholera and Diarrhoea Remedy was used with perfect success. Dysentery, when epidemic, is about as severe and dangerous as Asiatic cholera. Therefore the best efforts of the most skilled physicians have failed to check its ravages, this remedy, however, has cured the most malignant cases, both of children and adults, and under the most trying conditions, which proves it to be the best medecine in the world for bowel complaints.

For sale by L. T. Brown, South Weymouth.

CARD OF THANKS.

We desire, through this medium, to express our sincere thanks to the friends and neighbors who, with helping hearts and hands, so kindly assisted us during the sickness and death of our dear son Howard, to the Woman's Relief Corps, to the minister for his words of consolation and the friends who contributed flowers.

MR. AND MRS. WM. H. TIRRELL.

Administrator's Sale
—OF—
Personal Property
—BY—
Public Auction.

All of the personal property of the late Mary H. Burrell of South Weymouth will be sold at Public Auction at her late residence WEDNESDAY, AUGUST 7, 1895, at one o'clock P. M., sharp. If stormy sale postponed to first fair day. Property consists in part of 1 horse, 1 phaeton buggy, 1 Concord wagon, 1 harness, fur robe, horse blankets, carriage mats, stable fixtures, farming tools, furniture, carpets, rugs, beds, bedding, drapery curtains, ornamental vases, etc., pictures, clocks, crockery, glass and silverware, stoves, coal, desks, etc.

Also at the same time and place one concert grand piano.

BENJ. F. POOL, Administrator.
S. B. SHAW, Auctioneer. 17 1t

Half Price
To Close.

Belt Buckles.

Shirt Waist Sets.

Link Sleeve Buttons.

Edward H. Frary,
JEWELER.
WASHINGTON SQUARE.

My little boy, when two years of age, was taken very ill with bloody flux. I was advised to use Chamberlain's Colic, Cholera and Diarrhoea Remedy, and luckily procured part of a bottle. I carefully read the directions and gave it accordingly. He was very low, but slowly and surely he began to improve, gradually recovered, and is now as stout as ever. I feel sure it saved his life. I never can praise the Remedy half its worth. I am sorry every one in the world does not know how good it is, as I do.—Mrs. Lina Hinton, Grahamsville, Marion Co., Florida.

For sale by L. T. Brown, South Weymouth.

THE BRYANT & STRATTON COMMERCIAL SCHOOL BOSTON.

RE-OPENS SEPT. 3rd, 1895.

THE COURSE OF STUDY is thorough, complete and practical. Pupils are fitted for the duties and work of every-day life.

THE FACULTY embraces a list of more than twenty teachers and assistants, elected with *special reference* to proficiency in each department.

THE STUDENTS are young people of both sexes, full of *diligence* and *zeal*.

THE DISCIPLINE is of the highest order and includes valuable business lessons.

THE PATRONAGE is the LARGEST of any similar institution in the world.

THE REPUTATION of this school for *originality* and *leadership* and as being the *Standard Institution* of its kind is generally acknowledged.

SPECIAL COURSE. *Shorthand, Type Writing, Composition* and *Correspondence* may be taken as a special course.

SITUATIONS in business houses furnished pupils among the varied incitements to attend this school.

THE SCHOOL BUILDING, 608 Washington Street, Boston, is centrally located and purposely constructed. Office open daily, from 9 till 2 o'clock. *Prospectus Post Free.*

H. B. HIBBARD, Principal.

WANTS, FOR SALE, etc. TO LET.

[Four lines or less under this head, only 25 cents each insertion; each extra line 10c. Count eight words to a line.]

No ads. accepted in this department unless accompanied with the cash.

$10 REWARD will be paid for the return of Victor bicycle, model flyer No. 56100, to MATTHEW R. LOUD, South Weymouth, and no questions asked. 17 1t

BARN FOR SALE. Situated on Iron hill, East Weymouth, 36 by 60; in good repair with 14,000 feet of land, formerly owned by the Weymouth Iron Co. For particulars inquire of DANIEL REIDY, East Weymouth, Mass. 52 tf

DOG LOST. A brindle Boston bull terrier; a suitable reward will be paid for his recovery. AMBLER & HOBART. gr 1 1t tf

FOR SALE. A good family horse, a light express wagon, a carryall, two harnesses; cheap. Apply to S. W. PRATT, Weymouth. gr 1 15 tt

FOR SALE. House on Shawmut street, East Weymouth, 8 rooms, good cellar, town water and cistern, grapes and fruit; lot 58 by 150. Apply to EDWARD ANDERSON, Fort Point, North Weymouth. 14 1t

GIRLS WANTED to learn to stitch on Mackintosh coats; steady work and good prices. Apply to COLUMBIA RUBBER CO., East Braintree. 17 tf

TO LET. One-half house on Front street, Weymouth, near electric railway, 9 rooms; rental $16 per month, hot water heater. Apply to A. W. BLANCHARD, Weymouth, Mass. gr 1 15 tf

TO LET. Cottage house of 6 rooms, small barn and shed, $8.00 per month, good location. Apply to A. W. BLANCHARD, Weymouth. 14 tf

TO LET. 8-room house, all in good repair, water on two floors. For particulars inquire of G. A. BAILEY, Webb street, Weymouth. 14 tf

WANTED immediately, experienced crocheters. Apply to MRS. L. D. MERRILL, Commercial street, East Braintree. gr 17 1t

WANTED. Experienced stitchers on steam power machines. Apply at works of COLUMBIA RUBBER CO., East Braintree. 17 1t

$75.00 $60.00 $50.00 $40.00 Crawford Bicycles AT THE Weymouth Bicycle Store, SETH DAMON, AGENT, WEYMOUTH, MASS. 1 tf

N. J. GRANT,
Carpenter and Builder.
All Jobbing Promptly Attended To.
P. O. Box 184, East Weymouth.

Jar Rubbers.

Window Screens.

South Shore Co-operative Bank.

The monthly meeting of the Directors of the South Shore Co-operative Bank, will be held MONDAY EVENING, August 5, at 7.30 o'clock, at ROYAL ARCANUM HALL. About $4,500 will be sold to the highest bidders.

FRANCIS AMBLER, Pres.
CHAS. G. SHEPPARD, Secy. and Treas.
Weymouth, Mass

Have You Tried
—THOSE—
TRILBY PUFFS
—AT—
FRANK H. HOLMES'.
—ALSO—
Taylor's Best, Zephyr, Bridal Veil and Purity Flour,
—AT—
Lowest Prices.
Broad Street, East Weymouth.

New York, New Haven and Hartford Railroad.

All Rail Excursion
—TO—
CRESCENT PARK
—ON—
TUESDAY, AUGUST 6, 1895.

Special Train Direct to the Grounds! No Steamboat Connections to Make!

LEAVE.		FARE.
South Weymouth	8.30 a.m.	$1.00
North Abington	8.38 "	1.00
Abington	8.42 "	1.00
Whitman	8.50 "	1.00
North Hanson	8.56 "	.95
South Hanson	9.00 "	.95
Plympton	9.10 "	.95
Kingston	9.18 "	.90
Seaside	9.22 "	.90
Plymouth	9.37 "	.90
North Carver	9.51 "	.90
Mount Carmel	10.02 "	.85
Putnam's	10.07 "	.80

Returning, the special train will leave CRESCENT PARK at 5.35 p. m.

The Narragansett Shores are among the finest on the Atlantic Coast, and afford delightful opportunities for boating, bathing, and fishing, to say nothing of the famous Rhode Island Clam-bakes. Patrons of this excursion will have ample time to visit any of the numerous resorts on the Bay, which are easily reached by the steamers of the Continental Steamboat Company, which make frequent trips up and down the river at slight additional expense.

Excursion tickets will be good only on the special train as above, and must be purchased before taking the cars, or regular fare will be collected.

E. G. ALLEN, Gen'l Sup't. GEO. L. CONNOR, Pass'r Traffic Manager.
A. C. KENDALL, Gen'l Pass'r Agent.

RICHMOND STRAIGHT CUT No. 1 CIGARETTES

MADE FROM THE BRIGHTEST, MOST DELICATELY FLAVORED AND HIGHEST COST GOLD LEAF GROWN IN VIRGINIA.

CIGARETTE SMOKERS

Who are willing to pay a little more than the price charged for ordinary trade cigarettes, will find this brand superior to all others.

ALLEN & G

CUT
ARETTES
FROM
OST DELICATELY
NEST COST GOLD
N VIRGINIA.
SMOKERS
ttle more than the price
arettes, will find this brand
, RICHMOND, VA.
co Co., Successor.

ll Summer

LS, BISCUITS,
Cake, Crackers, etc.,

S,
Weymouth.

eed of Heating Your
all Summer.
O TO—
PENCER'S,
EAST WEYMOUTH.
working and Non-House

asolene Stoves.
Styles and Prices.

thing New
—IN—
YCLES
—AT—

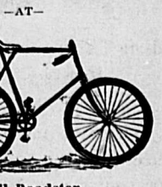

ll Roadster.

OOD,
Jackson Square,
East Weymouth.
THIS WEEK
Down Sale of all kinds

UMMER MILLINERY.
E CORSET.
nburgs and Laces.

LOUR.

Groceries and
Provisions.
E.

STUDIO.
ying and Group
roups.
00 Per Dozen.
each $4.00 Dozen.
. Our $4.00 Cabinets are

RE.
notice. Prices reasonable.
ER,
East Weymouth

c Groceries
Kinds.
-2 Pint and Pint Jar

CO., Weymouth

IAL SALE
w Attractions in
mmings, Notions
OES.
RCHANT,
Jackson Square,
East Weymouth.

M. R. LOUD & CO.,

SOUTH WEYMOUTH.

Glenwood Ranges

AND FURNACES.

Look at the RIVERSIDE if you want a good Range at a low price. See the MAGEE FILTER. It is the only proper Filter to use. We replace your old Wringer rolls with new ones in two days.

ICE SHAVERS FOR A COOL DRINK.

DON'T GAMBLE on uncertainties when you can get a SURE THING

BY GOING TO

Humphrey Bros.

—FOR—

GROCERIES, PROVISIONS, TEAS, COFFEES, Etc.

Butter in 5 lb. boxes and 10 lb. tubs at Summer Prices.

Call and See Prices and Goods.

Fresh Vegetables Every Day.

Madison Street, East Weymouth,

MONEY TO LOAN.

On First Class Securities, First Mortgages, Etc.

Those having money to loan on such will do well to confer with the undersigned, who usually has good loans to offer for their approval. All commissions paid by borrowers. No expense to the lender. Good rates of interest.

A. W. BLANCHARD,
Real Estate and Insurance,
Weymouth, Mass.

QUINCY
—AND—
NANTASKET STEAMBOAT CO.

Steamer "City of Quincy" for Nantasket,

Beginning Wednesday, July 10, 1895, leave Quincy Point, Grove Wharf, daily, weather permitting:

For Nantasket.	Leave Nantasket.
10.45 a. m.	11.30 a. m.
2.15 p. m.	3.00 p. m.
4.15 p. m.	5.30 p. m.
7.30 p. m.	9.30 p. m.

SUNDAYS:

Leave Quincy Pt.	Leave Nantasket.
10.00 a. m.	11.00 a. m.
12.00 m.	1.00 p. m.
3.00 p. m.	3.00 p. m.
4.00 p. m.	5.30 p. m.
7.30 p. m.	9.30 p. m.

Passengers for Nantasket, from Boston, Neponset, Atlantic and Wollaston, connect at Quincy Center, for the Steamer.

From Brockton, Avon and Holbrook connect at Holbrook with the Braintree & Holbrook Street Railway, and at North Braintree with the Quincy & Boston Street Railway for the Steamer.

From Whitman, the Abingtons and Rockland connect at South Weymouth with the Braintree & Weymouth Street Railway, connect at East Weymouth with Quincy & Boston Street Railway for the Steamer.

Fare 15 Cents. Round Trip, 20 Cents.

Close connections with Electric Cars at Quincy. With Boats for Boston at Nantasket.

SPECIAL RATES FOR EXCURSIONS.

J. H. WEBB, Gen. Man.

FRED H. LORD,
DEALER IN
BICYCLES.
Agent for the famous Weymouth and City Quincy Bicycles. Sold on Easy Terms.

BANJOS, MANDOLINS, And GUITARS.

Also Music and Strings for the same.

Instruments Repaired.

Banjo and Mandolin Lessons Afternoons and Evenings.

NEAR SAVINGS BANK.

Several second-hand wheels at Low Prices. New Wheels at best terms. A good assortment at all prices.

P. O. Address, Box 6.
WEYMOUTH.

Summer Washing Made Easy By Using Cleanfast Washing Fluid.

QUART BOTTLES, 10c.
PREPARED BY
GEORGE M. HOYT, Pharmacist,
EAST WEYMOUTH, MASS.

THAYER ACADEMY,
Braintree, Mass.
First term, nineteenth year, begins Wednesday, September 18. For information address
J. B. SEWALL, HEAD MASTER,
South Braintree, Mass. gr 11 22

South Weymouth Items.

—At the last regular meeting of Pilgrim circle, C. of F., held Thursday evening, July 25, Circle Deputy M. O'Dowd with T. F. Roche acting as marshal, installed the following officers: Miss Mary Burke, C. C.; Miss Lizzie Roche, S. C. C.; Miss Mary Morgan, R. Secy.; Miss Annie Quinn, Treas; John F. Melville, F. Secy.; Mrs. William Martin, R. G.; Mrs. John L. Kelley, L. G.: Miss Susie Carney, I. G.; Miss Susie Barrett, O. G.

—Joseph Shannessy took a trip last week to Amesbury visiting old acquaintances.

—A fine receiving tomb is being built at the Elmwood cemetery.

—A horse driven by George Hollis, the Hollis street florist, had a bad fall while going through Independence square Saturday morning. The animal's knees were badly marked.

—Last Friday afternoon box 53 was rung in to call out the fire company to extinguish a slight fire at Sherman's box mill. A spark had lodged beneath a shingle and ignited the roof. It is a real-estate-agent's half-mile from the engine house to the mill but in exactly four minutes from the time the alarm sounded the firemen were on the scene ready for work. The company deserves great praise for their commendable promptness.

—The boys have begun to arrive once more. Born, to Mr. and Mrs. Walter Perry, Friday, a fourteen pound boy.

—It is certain from rumors that have been afloat and that a Gazette reporter has taken the trouble to verify, that certain of the town officials will deem it best to withhold their names from renomination at the next March meeting.

—Edmund Belcher has hired the stable on the estate of William Burrell for use as a sale stable.

—Mrs. Carney has returned from a three months' sojourn in Ireland.

—Edmund Belcher was out driving in Columbian square Monday when his horse began going through several of the Delsarte exercises finally starting for the back of the Universalist church as Mulvaney said Old Nick went through Kilkenny, "in standing leps." The carriage was badly broken by the horse and the Third Commandment by Edmund.

—A box car was left on the turnout at Nash over Sunday for repairs and Sunday night it was used as a hotel by two couples, who, having been left on all trains toward Boston and failing to secure lodging at the Cushing House, were obliged to do the next best thing and did it.

—Theron Tirrell has removed his household chattels to the estate of L. B. Tirrell on Main street.

—Ignatius Melville and Miss Mary Murphy were married Wednesday evening at the parochial residence by Fr. Murphy. The happy couple will make their home in Braintree.

—Rev. and Mrs. Judson Van Clancy and Mr. and Mrs. A. E. Kingsbury started for Falmouth Foreside, Maine, Wednesday afternoon on a four weeks' vacation. The Union church will be closed in the meantime.

—If someone sees someone riding a Victor wheel of the Flyer model, No. 58,160 someone would do well to ask someone how he came by it. Matthew R. Loud left his wheel standing in the rear of the store on Pond street Monday night and when he went to look for it at about half past nine it had vanished.

—Charles Morrill and family left this week for Eastport, Maine.

—An unique character passed through the village Wednesday morning in the person of Harry Mooney, the Brockton shoemaker who has left his home with the avowed intention of visiting every state in the Union and making a pair of hand sewed custom shoes for the occupant of each gubernatorial chair. He will succeed if nerve and command of the English language will carry him through. He was born on Prince Edwards Island in 1857 emigrating to the states in 1880. He resided in Weymouth a while, afterward removing to Brockton where he has lived the past eight years. He is a member of Local Assembly No. 2697 Knights of Labor of Brockton. Mr. Mooney also lays some claim to being a poet. The poem is the worst snag that Mr. Mooney will strike on his trip, for any one who reads it will feel his heart harden against the author, who scatters it far and wide as he goes. The following is the poem:

OUR LITTLE POEM.

[Dedicated to all children under twelve years old.]

1
Youthful hearts call me to mind,
And makes me think of the many kinds
Of sport and play I did enjoy
On the grassy meadows when but a boy.

2
Those days of pleasure are gone at last,
But could I ever renew the past,
I would mingle in the future the joys I had,
The joys I had, and be a man not quite so bad.

3
But youth remember your days to come,
Alas! When your trial trip's begun,
If you steer by the compass of honest pride,
The waves of life with success you'll ride.

4
Sometimes at the helm the wind may change,
But a mode of life you should arrange,
Keep a steady course with a watchful eye,
With moral courage, till the storm blows by.

5
Both night and day keep a sharp lookout,
For all temptations that's hereabout,
To study well early life's tuition,
Is the golden rock of your young ambition.

6
But still 'mid the din of a busy life,
Avoid the cause of quarrel and strife,
If the cause is just defend the fort,
And with a crown of glory you'll reach the port.

—The engagement is announced of Miss Eva Willis and George Benson of North Abington.

—Warren Simpson is on a business trip to the northern New England states.

—E. Howard Belcher has returned from his vacation to Boothbay Harbor, Maine.

—The members of the Union church Sunday-school took their annual outing at Nantasket, Tuesday. One and all expressed themselves as more than pleased at the arrangements that had been made there for their comfort and enjoyment. Their return in the evening was sadly delayed by the failure of the power on the electric roads caused by lightning striking an insulator at a point where the wires of the Quincy & Boston Street Railway and the Braintree & Weymouth Street Railway are very close, crossing the wires of the two roads. The cars for South Weymouth were crowded with ladies and the men were obliged to push the precious freight from Lincoln square to their village through the mud.

—Delphi Lodge No. 15, K. of P., will hold a lawn party and dance at Institute park tomorrow evening.

—The A. O. H. picnic and field day will take place at the fair grounds a week from tomorrow. A fine list of attractions has been prepared chief of which to a great many will be the ball game between the Institutes and King Philips for a purse of a hundred dollars.

—By request of his many friends, John Hermann Loud will give an organ recital in the Union church of South Weymouth, Tuesday, August 6th at 7.45 p. m. See ad.

—Thieves broke in and stole at Electric grove Saturday night several boxes of cigars and a quantity of tobacco.

—The Elmwood Cemetery association held a picnic at Electric grove last evening which was very largely attended as it deserved to be. It was a well conducted and pleasurable affair throughout. Dancing continued till 11.30 p. m.

Weymouth Heights.

—The Sunday-school picnic at Deacon's woods, which was to have been held tomorrow, is postponed for one week.

—Prof. James Humphrey, who has been connected during the past year with John Hopkins University, Baltimore, is visiting with his wife at his father's, Judge Humphrey.

—Mr. and Mrs. Edward Humphrey of Chicago are visiting their uncle, W. E. Humphrey.

—Mr. and Mrs. George Osgood have returned from their vacation in New Hampshire.

—Stephen Bates of Washington, D. C., is expected in town today to spend a month with his daughter, Miss Ella Bates at Fort Point.

—Mr. and Mrs. Charles C. Nash started on Monday morning on a vacation trip to northern Vermont, going by way of New York City, the Hudson River, Saratoga, Lake George and Lake Champlain.

—Mrs. William Crockett has her house and hands full this summer taking care of Fresh Air children which are sent out to her from Boston by the Young Men's Christian Association. They are sent out in detachments of ten, one party coming and the other going at the same time. The third party is here now.

Lovell's Corner.

The little tin cup on the old town pump
May not be the best of mugs,
But it's there for folks to drink out of,
And not for imported pugs.

So reads one of the several notices posted on the pump.

—Rachel May Clark of Randolph is spending a few days with Annie Louise Tirrell.

—A new drain pipe is being put in at the corner. This one allows the water that forms a pond near the pump to run off.

—Mrs. N. T. Tirrell is visiting the family of Mr. Charles Q. Tirrell at Natick.

—A musical and dramatic recital will be given in the vestry of the Porter M. E. church Saturday evening, August 10, by Annie Louise Tirrell and Rachel May Clark, assisted by Mae Poole. The following program will be rendered:—Piano solo, Heather Bells polka, Miss Poole; scene from David Copperfield, (Dickens) Little Emily—Miss Clark, Rosa Dartle—Miss Tirrell; piano solo, Miss Poole; impersonation, Miss Tirrell; scene from Twelfth Night, Olivia—Miss Clark, Viola, Miss Tirrell; recitation, Miss Clark; duet with banjo accompaniment, Misses Clark and Tirrell; piano solo, Miss Poole; scene from Twelfth Night, Duke Orsino—Miss Tirrell, Viola—Miss Clark. The entertainment will close with tableaux vivants.

—A large party was given at the Salisbury house last Friday night by Mrs. J. L. Webb, of Boston. Singing, dancing and games were pleasing features of the hour and a collation was served which was highly enjoyed.

A Professional Sign.

Mrs. Wantono—I wonder how Mr. Zickley is?

Johnnie—I think he's dyin, ma!

"Nonsense, Johnnie."

"Well, I saw the undertaker shake hands with his doctor today."—Philadelphia Record.

Cuts and wounds will not result in blood poisoning if you immediately apply Redding's Russia Salve. 25 cents. All druggists sell it.

NOT WHAT WE SAY, but what Hood's Sarsaparilla Does, that tells the story of its merit and success. Remember HOOD'S CURES.

THE
Best Bargain Yet.

We are selling Extra Quality **40-inch** unbleached Cotton by the piece for **6 1-4c.** per yard, usually sold at **9c.** Come and secure a piece while we have it.

C. A. RICE & CO.

DULL TIMES?

They will vanish if you advertise properly. PROPERLY means saying something to convince buyers that they will be benefited by dealing with you.

HERE'S THE PLACE TO SAY IT. You can talk to thousands at once.

ROYAL

BAKING POWDER
Absolutely Pure.

A cream of tartar baking powder. Highest of all in leavening strength.—*Latest United States Government Food Report.*

ROYAL BAKING POWDER Co., 106 Wall St., N. Y.

—A well known and talented young actress visiting friends in South Weymouth the other evening coming out from town on a late train allowed herself to sink into the arms of Morpheus and on arousing asked the conductor if they had reached South Weymouth yet. The conductor replied that they had passed it so long ago that he had forgotten there was such a place and the young lady had to make the most of it down in South Hanson.

—Beginning Saturday morning two cars will run over the Pleasant street route, leaving Columbian square at ten minutes of and twenty minutes past the hour, to connect with the Nantasket trains at the East Weymouth railroad station.

Weymouth Center.

—William S. Hersey of Philadelphia has been the guest of his cousin, Mrs. Abraham Bates, for several days.

—Ernest Tirrell and family of West Medford have been visiting Mr. Tirrell's parents, Mr. and Mrs. G. W. Tirrell, for a few days.

—Business is reviving at the factory of Michael Sheehy.

—Mrs. Oliver of Malden has been visiting her parents, Mr. and Mrs. John Dee, this week.

—Mrs. William Bennett has been spending a few days with relatives in Middleboro.

—The Braintree and Weymouth, and Quincy and Boston electric cars were delayed for some time Tuesday night by the loss of power which had been affected by the lightning. Quite a number of passengers who were waiting for transportation at Central square were somewhat inconvenienced by the delay.

—Master Johnnie Burrell has been spending the week with relatives in Providence.

—Mrs. Oliver Hayes and daughter of Brockton have been spending a few days with Mrs. Charles Tirrell.

—The handsome new signboard bearing the name of Central Square, has been placed over the fountain which was repaired and painted Wednesday. Now we want a few more signboards on the corners of the streets for the benefit of strangers who are puzzled to know what direction to take to the different villages, and are therefore obliged to make many inquiries.

—T. J. Evans has leased a cottage at Downer Landing where he and Mrs. Evans will spend a few weeks.

—One of our well known lady residents became unhappily acquainted with one of those unwelcomed visitors as she was returning from church last Sunday night.

—The employes in the stitching department of the factory of Edwin Clapp presented Lester E. Bates, who was married recently, with a beautiful onyx clock, Wednesday.

—Aaron Rowell of Lawrence has been visiting his sister Mrs. Israel A. Daily for several days.

—The old "Perry" house which was purchased a few months ago by Mrs. Martin Killory, is being remodelled and will soon be ready for occupancy.

—Mrs. Henry McLaughlin of Whitman has purchased the house on Broad street owned by J. R. Totman and moved there Monday.

—Nehemiah Thayer has returned from a two weeks' visit with relatives in Roxbury.

—There are probably many people in this town who have never seen or heard of the "house rock" which is quite a curiosity and its origin has always remained a mystery as it seems to be partly separated from the ground so that ferns and shrubery grow underneath and also on the top of this magnificent rock. It was visited by a professor of science some years ago who pronounced it the largest boulder in the state. Lovers of nature would undoubtedly admire this wonderful curiosity which is located on the pasture land owned by Daniel Pratt between Middle and Spring streets.

—Mrs. N. E. Joy and son Frank are visiting relatives in Bridgewater for a week.

—Mrs. Lydia A. Bates and Miss Anna Bates have returned from a week's visit with friends in Kingston.

—Miss Ella Litchfield is spending a week with her sister in South Weymouth.

Excursion to Crescent Park.

The New York, New Haven and Hartford Railroad have arranged for a special excursion from South Weymouth and all principal stations to Plymouth, inclusive, and all stations on the Plymouth and Middleboro branch, to Crescent Park and return, to take place on Tuesday, August 6th next, for which round trip tickets will be sold at very low rates. Crescent Park, besides possessing of itself attractions as a shore resort of highest order, affords opportunity for the visitation of all the famous points of the Narragansett Bay shores, steamboats to and from Providence calling at its wharf at frequent intervals, and transporting passengers at merely nominal rates of fare. Don't miss this opportunity to enjoy a genuine Rhode Island clambake.

Military.

The 35th Regiment Association will hold its thirtieth annual reunion in Weymouth this year.

These gatherings are held each year on the anniversary of the memorable battle of Antietam, Sept. 17. On that occasion, it will be remembered, that this regiment, only a few days from their homes, and almost wholly inexperienced, was placed at the front and suffered most severe losses.

The second full company, H, which was recruited in Weymouth was in this regiment and the survivors of it will spare no pains in making the day a memorable one to the visiting comrades.

At a meeting held in Mechanics hall last Saturday night, for the purpose of making preliminary arrangements in regard to this anniversary, Capt. George Lyons, George Turner, Charles Hawes, Charles G. Morrill and Thomas B. Loud were chosen as a committee to complete arrangements.

A business meeting of the Association will be held in G. A. R. hall and a banquet in Masonic building. Other details of the day have not been planned, but no doubt, all parts of the town will have an opportunity to do honor to the heroes of Antietam.

REAL MERIT is the characteristic of Hood's Sarsaparilla. It cures even after other preparations fail. Get Hood's and ONLY HOOD'S.

North Weymouth Gleanings.

—The North Weymouth W. C. T. U. will meet with Mrs. George H. Pratt, Friday evening, Aug. 23.

—Miss Mary A. Flint is the guest of friends at West Randolph, Vt.

—Miss Stella G. Dunbar is visiting friends at Neponset, Mass.

—Rev. W. A. Pratt of Keokuk, Iowa is the guest of his mother Mrs. C. H. Pratt of Green street. Mr. Pratt is on a return trip from Europe, making the trip to this village by way of Montreal and the Hudson to New York.

—The Universalist church of this village will be closed during the month of August.

—Frank W. Bartlett visited Old Orchard, Me. on Tuesday.

—Horace Walker and R. E. Bicknell are again seen on the streets, after brief illnesses.

—Miss Lida Beane of Fall River is the guest of Miss Lottie Graves.

—The members of the Universalist church choir of Quincy together with the members of the Universalist choir from this village, held a pleasant party at Lovell's Grove on Tuesday evening.

—Tuesday afternoon was one of the hardest days on the water we have had this season. Many of the boats that were under sail at the time were obliged to anchor and wait for the calm. Others had barely time to lower sail before they were struck. The barge Clifford having the Floating Hospital party aboard were off Fort Point when the squall struck and had a difficult time in getting outside Hull. It was of short duration, however, and no serious accidents were reported.

—The members of St. Catherine parish of Charlestown held their annual picnic at Lovell's Grove on Wednesday. About 1100 were in attendance and it was one of the most successful ever held by the parish. The West End Street Railway team and the Charlestown met for a purse of $25, the West End winning by a score of 14 to 12.

—The members of Mt. Washington and General Sherman lodges, A. O. U. W. of South Boston held their annual picnic at Lovell's Grove on Monday. Nearly 1500 were present and the day was pleasantly passed in bowling, dancing and sports. The party came by way of the barge Clifford.

—The members of the Newton family held a "cousin party" at Anderson's on Saturday, about 35 cousins being present. The afternoon was pleasantly spent with vocal and instrumental music, speaking, dancing, etc. An original poem by Herbert A. Newton was also a pleasing feature and after this a banquet was served.

—The members of the Catholic society unite with the members of the Immaculate Conception of East Weymouth and hold a grand picnic at Lovell's Grove, Saturday.

—The Monatiquot Yacht club hold their open race off Fort Point on Saturday.

—E. W. Graham and family of Brockton are at the Nimrod cottage at Fort Point, for the season.

—Rev. Allan B. Hudson left Monday for Summerside, P. E. I. for his annual vacation.

—Miss Anna B. Clarke enjoys a two week's vacation commencing Monday.

—William B. Dasha is enjoying a short vacation.

—Herbert W. Ruggles is to spend his vacation at Yarmouth, N. S.

—Frank Corlew is slowly improving from his recent illness.

—The North Weymouth division of the Reynolds Relief Corp held an enjoyable "Garden Party" at the residence of Mr. and Mrs. Andrew Culley on Monday evening. The grounds were prettily decorated with various colored lanterns and bunting. The evening was spent in vocal and instrumental music, dancing, etc. Refreshments were served. A large number was in attendance.

—Lawn party and dance at Institute park, Saturday evening, under the auspices of Delphi Lodge, No. 15, K. of P.

—James Thayer is confined to his home with sickness.

—Mrs. John Wade of New Bedford is the guest of her daughter, Mrs. C. H. Newton.

—Henry Cushing is quite ill at his home on Bridge street.

—Edward Benson has gone to Jackson, N. H.

—A carriage owned and driven by Edward Jacquith of Boston and containing two women, a child and another gentleman met with quite a serious accident on Sunday afternoon on Bridge street. The horse, a spirited animal, being bothered by flies, brushed the reins from the driver's hands. The other gentleman, attempting to regain the reins frightened the animal. The horse attempted to run but fell, becoming entangled in the reins, upsetting the carriage and throwing out the occupants. Mr. Jacquith and the women of the party were uninjured, as was the child but the other gentleman was rendered unconscious. The screams of the women and the crash attracted the attention of the neighbors. The carriage was righted, and the horse cared for at a neighboring stable. The women were conveyed to a neighboring residence. The injured man was tended by several citizens, his wounds bathed and he was carried to a neighboring lawn. His wounds were of a serious nature, being inflicted on the scalp, face and body, requiring 16 stitches by a Quincy physician.

—Carpenters are not the only ones that board (themselves in for "there are others." One of our local masons had succeeded in doing a nice job at the Athens school but while working on the interior, completed his work by enclosing himself, requiring assistance from outside to extricate him from his "place of business."

—Electricity has been applied to the machinery that runs the flying horses at Hotel Monatiquot and the children who visit that place are having rare sport.

"To discontinue an advertisement," says John Wanamaker, the largest advertiser in the world," is like taking down your sign." If you want to do business you must let the public know it. Standing advertisements, when changed frequently, are better and cheaper than reading notices. They look more substantial and business like, and inspire confidence. I would as soon think of doing business without clerks as without advertising.—***.

One of the pupils of Burdett College of Actual Business says that if that institution keeps on growing at its present rate it will soon need to tent over Boston Common.

MR. JOHN HERMANN LOUD,
A. R. C. M.,
and pupil of Alexandre Guilmant, will give an

ORGAN RECITAL,

ASSISTED BY
HELEN ALLEN HUNT,
Contralto Soloist.
—AT THE—
Union Church, South Weymouth,
At 7.45 P. M.,
Tuesday, August 6th.

Admission, - 50 Cents.

Tickets to be had at A. M. Bacheider's and C. D. Harlow's drug stores. No reserved seats. If a sufficient number of tickets are sold by Tuesday noon, extra facilities for transportation by the electrics will be provided. gr 11 14

Weymouth Locals.

—There will be no church service at the Universalist church during the month of August.

—Born to Mr. and Mrs. G. P. Butterworth, Marion, Ind. on July 27, a son, Frank Linton Butterworth.

—Miss Rose Bergeron started Tuesday with a friend to the mountains for a much needed rest. She expects to be away through the month of August. Miss Bergeron substituted as organist at the Dorchester Temple Baptist church at Dorchester, Sunday evening, July 28.

—On Saturday evening will be inaugurated a series of lawn and dancing parties at Institute park, where a large platform is being erected for dancing and other attractions. These parties will be held under the management of Delphi Lodge, No. 15, K. of P., and the efficient committee, consisting of N. L. Orcutt, G. F. Paine and G. L. Pray are making every effort to please the public.

—Rev. Oliver Huckel will preach in the Union church the first two Sundays in August and Rev. L. H. Frary will preach the last two.

—Harry Mooney, the Brockton shoemaker, who started this week to walk through every state in the Union and present each governor with a pair of shoes, is well known in this town where he resided for a number of years. His wife was Miss Mary Ellen Connors of this town. His many friends wish him a successful journey. Mr. Mooney stopped over in this town Wednesday and finished the shoes which he is to present to Governor Greenhalge.

—The Young People's Society of Christian Endeavor connected with the First Universalist church held a successful lawn party at the residence of Walter C. Gutterson, Wednesday evening.

—A gentleman in this place who owns a colt which he thinks very speedy, took him up to the Weymouth Trotting Park Saturday and put him around the track once in 2.04. He went home thinking he had a "Nancy Hanks," but unfortunately the track is but a half-mile one, so he really went at a 4.08 clip. The boys are having great fun over it.

—Mrs. John H. Loud of Rochester, N. H., is visiting her sister, Mrs. John C. Jackson, Front street.

—John Nash and George Tracey, start today for the Adirondacks where they will spend their vacation.

—A large number from this place attended the Sons of Veterans picnic at Lovell's Grove last Saturday.

—Police officer Thomas Fitzgerald is around looking up delinquent poll-tax payers, and there is a host of them. The tax now amounts to $3.79.

—Warren Wright is on a visit to relatives at Randolph, Vt.

—Rev. Oliver Huckel arrived in town last evening from his home in Philadelphia.

—By request of his many friends, John Hermann Loud will give an organ recital in the Union church of South Weymouth, Tuesday, August 6th at 7.45 p. m. See ad.

—Frank Maynard is learning to be a conductor on the Braintree and Weymouth Street Railway.

—Conductor Charles Nash, on the South Weymouth line of the B. & W. Street Railway, has moved into the Dolan house, Washington square.

—Mrs. Annie P. Sulis starts next Tuesday for St. John, N. B., where she will visit relatives for a few weeks.

—The police received a telegram from Richard Young of Auburn, Me., who formerly resided in this town, stating that his son Charles, 16 years old, had run away. He was seen in this town last Friday and told several people he was going out west.

—Misses Clara and Jennie Carter of Washington, D. C., are the guests of Mr. and Mrs. A. K. Bates this week.

—George H. Bicknell has purchased of John Drake of Quincy the trotting mare Lucy Wilkes, 2.40.

—Miss Hattie Soule and Mr. William Bourke of Chelsea were in town over Sunday visiting friends.

—Mrs. Faunce of Brockton, who is visiting in this town, slipped and fell one day last week, breaking her shoulder.

—Miss Lillie Gutterson is visiting friends at Brookline for two weeks.

—Miss Florence Pierce left Wednesday to visit relatives in Arlington, Mass.

—The engineers of the fire department have issued a new running order for the different companies in town, which was made necessary by the increase in the number of fire alarm boxes.

—A paper is being circulated by N. L. Orcutt for subscriptions for a portable band stand.

—Mrs. Edwin P. Worster, who went to the Massachusetts Hospital a short time ago, underwent a successful operation and is now at home.

—A new electric light is to be placed on Washington street near the residence of Patrick Coleran. This will be a long needed improvement as this is one of the darkest places in town.

—Fred Sulis has had a concrete walk put in front of his store.

—Mr. Higgins of Conway, Mass., has been in town visiting his son, Charles J. Higgins, clerk at Bachelder's pharmacy.

—C. D. Harlow has purchased a handsome saddle horse.

—E. H. Pray has had a curbing placed in front of his house, which is a great improvement.

—Miss Susie Richards of Brooklyn, N. Y., is in town on a visit to relatives.

—Bert Walsh, Henry Bunney and Harry Bond are taking vacations.

—Peter Griffin is acting station agent in the absence of Agent John Ahern, who is at work at the Boston station.

—About forty of the children of the Sunday-school of the church of the Sacred Heart received their first Holy Communion this morning.

—The regular monthly meeting of the South Shore Co-operative Bank will be held at the banking rooms next Monday evening.

—The picnics of the Union Congregational and Trinity churches were held at Downer Landing last Wednesday. A very pleasant time was enjoyed by both societies.

—Next Monday Mrs. Jennie B. Worster leaves for Wiers, N. H., to attend the Universalist convention held there annually. The Ladies' Schubert Quartette, of which Mrs. Worster used to be a member, is engaged to sing during the entire week of the convention and Mrs. Worster will supply the place of one of the ladies who is unable to attend.

—The house on Commercial street now occupied by C. F. Vaughan, is receiving a coat of paint.

—The place known as the Perry home, or better known as the "red, white and blue" house is being put in thorough repair.

—E. H. Frary, jeweler, has a new and artistic awning across the front of his store which adds to the appearance of the building and in fact to that side of the square; he also has a new ad. in this paper to which he invites your attention.

—The feast of the Transfiguration will be observed next Sunday at Trinity church, Weymouth. The service and music will be in accordance with the spirit of the day, and Rev. William Hyde will preach on the "Transfiguration of Christ." Service begins at 10.30 a. m.

—Contributions of flowers, for the Mutual Helpers Flower Work, Boston, may be sent to Miss Emma L. Clapp next Wednesday evening.

Church Notices.

Under this heading the pastors of *all* the churches are cordially invited to make such announcement of services, etc., as they may wish. We only stipulate that such notices to be inserted shall reach us at the least, on Thursday of each week—the day before publication.

METHODIST EPISCOPAL CHURCH. (East Braintree.) Rev. Ambrie Field, pastor. Preaching service at 10.30 a.m. Sunday-school at 12 m. Junior League meeting at 6 p. m. Gospel service at 7 p.m. All are cordially invited. Weekly services will be held as follows:—Class meeting Tuesday evening at 7.30 p. m. General prayer meeting Friday evening at 7.30 p.m.

UNION CONGREGATIONAL CHURCH (Weymouth and Braintree).—Rev. W. H. Alexander, pastor. Morning service at 10.30. Rev. Oliver Huckel will preach. Sunday-school at 12 m. Y. P. S. C. E. at 7. p. m.

TRINITY CHURCH, (Weymouth) Rev. William Hyde, rector. Service with sermon and Holy Communion next Sunday at 10.30 a. m. Sunday-school at 12 m. Holy Communion on Thursday at 8.30 a. m. Service with sermon next Sunday in Trinity chapel, Mayflower Park, at 3.30 p. m.

FIRST BAPTIST CHURCH (Weymouth) Rev. C. F. Clark, pastor. Preaching service at 10.30 a.m., Sunday-school at 12 m. Y. P. S. C. E. at 6.15 p. m. Evening meeting at 7.30 p. m. Meeting Thursday evening at 7.45 p. m. All are welcome.

CHURCH OF THE SACRED HEART (Weymouth)—Rev. J. J. Murphy, pastor. Mass at 9.00 and 10.30 a. m. alternately. Sunday-school 2.30 p. m.

OLD NORTH CHURCH (Weymouth Heights.) Rev. Robert R. Kendall, pastor. Morning service at 10.30. Sunday-school at 12 m. Evening service at 7. p. m. All are cordially invited.

FIRST UNIVERSALIST CHURCH (Weymouth) No morning service during August. Y. P. C. U., at 6.30.

PILGRIM CONGREGATIONAL CHURCH (North Weymouth).—Rev. Allan B. Hudson, pastor. Sabbath-school with pastor's Bible class at 10.30 a. m. Preaching by the pastor at 2.30 p. m.

UNIVERSALIST CHURCH (North Weymouth) No morning service during August. Y. P. C. U. at 7 p. m.

METHODIST EPISCOPAL CHURCH (East Weymouth), Rev. W. I. Ward, pastor. Preaching at 10.30 a. m. Sunday-school at 12 m. Epworth league at 6.30 p. m. Social service 7.30. Prayer meeting Tuesday evening at 7.45; class meeting Thursday evening at 7.45.

CONGREGATIONAL CHURCH (East Weymouth).—Rev. Daniel Evans, pastor. Preaching at 10.30 a. m. by Rev. Mr. Tenney of Michigan. Sunday-school at 12 m. Y. P. S. C. E. at 6.30. Social service at 7.30.

UNITARIAN CHURCH (East Weymouth.)—Rev. J. W. Day, temporarily in charge. Closed until September.

CHURCH OF IMMACULATE CONCEPTION (East Weymouth)—Rev. Fr. Begley, pastor. High Mass at 10.30 a. m.; Sunday-school at 2.30 p. m.; Vespers 7.45 p. m.

PORTER M. E. CHURCH (Lovell's Corner) Rev. C. H. Van Natter, pastor. Sunday-school at 12.45 p. m. Preaching service at 2 p. m. Rev. W. I. Ward will preach. Epworth League at 6.00 p.m. Evening service at 7.00.

OLD SOUTH CHURCH (South Weymouth) Rev. H. C. Alvord, pastor. Preaching at 10.30 a.m. Sunday-school at 11.45 a.m. Y. P. S. C. E. at 6.15 p.m. Junior S. C. E. at 4.45. Evening service at 7.00 p.m. All are cordially invited.

UNION CONGREGATIONAL CHURCH, (South Weymouth.) Rev. Judson Van Clancy, pastor. No services during month of August.

school immediately after morning service. Y. P. S. C. E., 5.45 p. m.; evening service 7 p. m.

CHURCH OF ST. FRANCIS XAVIER (South Weymouth)—Rev. J. J. Murphy, pastor. Mass at 9.00 and 10.30 a. m. alternately.

CHURCH OF CHRIST, UNIVERSALIST (South Weymouth)—Rev. L. W. Atwood, pastor. Morning service at 10.30. Sunday-school 12 m.; Junior Y. P. C. U. at 4 p. m.; Senior Y. P. C. U. at 7 p. m., to which all are cordially invited.

ZIONS HILL MISSION (South Hingham.) social meeting, 11 a.m.; preaching, 2 p.m.; Prayer and exhortation, 7 p.m. A cordial welcome to all.

FREE MISSION CHAPEL (Nash) Services at 2.30 p. m. All are cordially invited.

Now see that your blood is pure. Good health follows the use of Hood's Sarsaparilla which is the one great blood purifier.

HOW AN ADVERTISEMENT
SAVED A WOMAN'S LIFE.

[SPECIAL TO OUR LADY READERS.]

"For four years I suffered with female troubles. I was so bad that I was compelled to have assistance from the bed to the chair. I tried all the doctors and the medicines that I thought would help me.

"One day, while looking over the paper, I saw the *advertisement* of your Vegetable Compound. I thought I would try it. I did so, and found relief. I was in bed when I first began to take the Compound. After taking four bottles, I was able to be up and walk around, and now I am doing my housework. Many thanks to Mrs. Pinkham for her wonderful Compound. It saved my life."—MRS. HATTIE MADAUS, 184 North Clark Street, Chicago, Ill.

More evidence in favor of that never-failing female remedy, *Lydia E. Pinkham's* Vegetable Compound.

One Thing is Certain

Big fortunes everywhere accompany the efforts of big advertisers. These people began in a small way, but they kept everlastingly at it, told what they had to tell in bright, clear terms, and they are the ones who will assure you that

ADVERTISING PAYS

Here's a good spot to put YOUR announcements.

A Woman's Admiration
—FOR—

Ivorine
WASHING POWDER

Increases every time she uses it.

"I have used IVORINE for years, and would not be without it. I recommend it as the best washing powder in the world."—MRS. CYNTHIA WILSON, Boston, Mass.

"I am delighted with IVORINE, also the cake of Olive Oil Soap that comes in every package."—MRS. GEORGE M. JONES, Providence, R. I."

A choice cake of Olive Oil Soap will be found in each package of IVORINE Washing Powder.

☞List of Choice Premiums sent Free upon request.

THE J. B. WILLIAMS CO., Glastonbury, Conn., Makers of Williams' Famous Shaving Soaps.

BED ROOM SUITES.

It is a genuine pleasure to show our new patterns in Chamber, Dining Room and Parlor Furniture.

Never before were we able to give you quite so much for your money as now.

Think of it, we can now give you a 10 piece Oak Finished Chamber Suite for $18.00.

Straw Mattings, 10c. to 60c. a yard.
Refrigerators from $5.00 to $30.
Baby Carriages all Prices.
Hammocks, Etc.

FORD FURNITURE COMPANY,
BROAD ST., EAST WEYMOUTH.

July Bargains.

New Percales for Shirt Waists, in Red, Blue, Yellow, Pink.
New Patterns in Duck for Outing Suits, at
12 1-2 Cents per Yard.
New Lot of Veilings, Black, White, Browns.
MITTS, GLOVES, HOSIERY, CORSETS, Etc.
A Lot of Sailor Hats, White, Black, Brown,
25, 35, 45, 50, 75, $1.00 each

"For Charity Suffereth Long."

Mrs. Laura C. Phoenix, Milwaukee, Wis.

"Matron of a Benevolent Home and knowing the good Dr. Miles' Nervine has done me, my wish to help others, overcomes my dislike for the publicity, this letter may give me. In Nov. and Dec., 1893, *The inmates had the "LaGrippe,"* and I was one of the first. Resuming duty too soon, with the care of so many sick, I did not regain my health, and in a month *I became so debilitated and nervous* from sleeplessness and the drafts made on my vitality, that it was a question if I could go on. A dear friend advised me to try *Dr. Miles' Restorative Nervine.* I took 2 bottles and am happy to say, I am in better health than ever. I still continue *its occasional use, as a nerve food,* as my work is very trying. A letter addressed to Milwaukee, Wis., will reach me." June 6, 1894. MRS. LAURA C. PHOENIX.

Dr. Miles' Nervine is sold on a positive guarantee that the first bottle will benefit. All druggists sell it at $1, 6 bottles for $5, or it will be sent, prepaid, on receipt of price by the Dr. Miles Medical Co., Elkhart, Ind.

Dr. Miles' Nervine
Restores Health

Workingmen's HOMES.

25 GOOD HOUSE LOTS.

On Park Ave. & Park St.
South Weymouth.

Stone enough split and piled to build a cellar on each lot, free. Five thousand feet of land in each lot. **Price, 2 to 3 cents per foot,** according to location, or only $100 to $150 per lot.

This low figure is made in order to close out these lots immediately.

Also lots on Union Street, Bates avenue, Sumner Road and Fremont Road, new streets leading from Bates avenue to Union street. The highest land in Weymouth.

Josiah Reed.

South Weymouth, Dec. 19, 1894

To Investors.

Shares in the Braintree and Weymouth Street Railway Co. at Par. $100.00 per Share.

Persons other than the original stockholders of the Braintree and Weymouth Street Railway Co. may obtain shares of the increase of Capital Stock at par, $100 per share, on application to the undersigned, who will take orders, to be filled rom the portion s of the stock which Mr. Charles H. French and others are entitled to take at par and of which they will transfer a number of shares to new stockholders, it being the desire to supply Weymouth people with all the stock which they may wish.

Call on or write to

A. W. BLANCHARD, Weymouth, Mass.
F. D. THAYER, Weymouth Centre, Mass.
S. S. SPEAR, South Weymouth, Mass.
1 tf

SWITHIN BROTHERS, Real Estate.

HOUSE LOTS IN QUINCY
—ON—
PRESIDENT'S HILL.

The estate formerly the Country Residence of HON. CHARLES FRANCIS ADAMS is now offered for sale in lots to suit purchasers, and at very reasonable prices.

This land occupies a commanding site on the far-famed President's Hill, overlooking the ocean, and the views both inland and seaward are not surpassed by any in New England. The historic associations connected with the locality lend an additional charm to the most beautiful estate, whose driveways are shaded by the rarest trees obtained from all parts of the world.

The elevation is such as to ensure perfect healthfulness, yet the land is within three minutes' walk of the Quincy station on the Old Colony railroad, with its excellent service of sixty trains a day, and is the same distance from electric cars, connecting with Boston, Hough's Neck, North and East Weymouth. Goffe and Adams streets permit beautiful rides and drives to Milton, over roads free from the dangers of electric cars.

CRANCH HILL.

This property embraces the present links of the Quincy Golf Club, and is situated in the heart of the city. The land is high and dry, and the streets through the property are wide and straight. The lots are good size, the prices moderate and terms very reasonable. No better lots for a man of moderate means have ever been offered in this city.

Any person desirous of purchasing or wishing any information in regard to said property, apply to

SWITHIN BROS.,
Room 12, Burgan & Merrill Block, Tel. 210.
QUINCY.

Will be present on President's Hill, 2 to 5 every afternoon.

g r 12 24

CENTLEMEN!

Do you relish a good smoke? If so, try the

C. A. & S.,

the best 10c. Cigar made. For sale at

THOMAS F. TOBIN'S,
Lake Street. East Weymouth.

JOHN H. THOMPSON,

—DEALER IN—
COAL and WOOD.
—ALSO—
Jobbing of all Kinds

Promptly attended to. Wood sawed and split to order.

Residence, High Street, near Hawthorn, EAST WEYMOUTH.

Agents for the Malden Steam Laundry.

PERFECT WORK GUARANTEED.
Goods sent Tuesday A. M., returned Friday.

A. M. BACHELDER & CO.

DORICK'S SALVE

A Salve at last discovered that cures Corns, Ulcers, Chilblains, Boils, Burns, Rheumatism, Scalds, and all external diseases. Hundreds of unsolicited testimonials relative to its qualities at hand.

Made and for sale by DORICK WHITE, Weymouth. For sale by all Druggists. 25 tf

A NOBLE STRUCTURE.

THE PROPOSED ROMAN CATHOLIC CATHEDRAL AT WESTMINSTER.

It Was Planned by the Lamented Cardinal Manning, Is to Cost $750,000 and Is Going Forward Under Cardinal Vaughan. The Cornerstone Was Recently Laid.

The Roman Catholics of England propose to erect one of the finest and most impressive cathedrals in all the world and have recently laid the cornerstone of a most imposing edifice designed for that purpose. It is 30 years since the scheme for this cathedral was suggested by Cardinal Manning. It was this eminent prelate's notion to erect the proposed cathedral in memory of his predecessor, Cardinal Wiseman, but although ably seconded by the generous aid of many leading English members of the Roman church other matters pressed so closely upon him that realization of the scheme has necessarily been deferred till now. However he secured the site of the old Tothill Field's prison, Westminster, London, for a building spot, and it is upon that site that the cornerstone was laid one day late in June of this year. But it was Cardinal Vaughan, assisted by Cardinal Vogue, the primate of all Ireland, who conducted the ceremony, for the lamented Manning was not permitted to live long enough to witness even the beginning of his plan's embodiment.

According to the architect's plans, the new cathedral will be a truly noble building. Its total length is to be 350 feet, its

INTERIOR OF PROPOSED CATHEDRAL.

width 156 feet and its height 90 feet. The campanile or bell tower will be 300 feet high and will form the dominating external ornament. The design of the cathedral will be of the Byzantine order. The external elevations will be simple, but the doors will form an exceedingly rich decorative feature, and the western entrance by the side of which the campanile will stand is to be over 30 feet in height. Upon entering this door the whole of the cathedral's interior will be seen. The nave is to be 240 feet long and 60 feet wide in the clear, while there will be transepts, aisles and side chapels. The floor of the apse will be raised some feet above the level of the nave and will contain the monks' choir. In this as in many other respects the style of Milan's beautiful church of Sant' Ambrogio will be followed, and as in that structure the monks' choir will be visible from the main entrance. In certain other details, however, the style of the new cathedral will partake of the churches of San Marco, Venice, and San Vitale, Ravenna.

The total cost of the new building will be not far from $750,000, and strenuous efforts are to be made for the completion of the structural work within the next two years. Nearly all the interior decorations, to be carried out as funds permit, are to consist of colored marbles and mosaics, the latter illustrative of the history of the Roman Catholic church in England, the Apocalypse, Old Testament types of the Christian dispensation, New Testament history and the lives of saints. The ceremonies at the cornerstone laying were elaborate and imposing, and were participated in not only by many English dignitaries of the church, but also by many Catholic members of the British nobility.

Cardinal Vaughan, upon whom has fallen the mantle of the lamented Manning in the construction of the new cathedral, is described as the handsomest prelate in England. He was born at Gloucester in 1832 and was the eldest son of Lieutenant Colonel Vaughan of Courtfield, a member of one of the most ancient English families; one of those which, like the Howards, remained faithful to Rome throughout the reformation. The Vaughans had ever held high place in the state, the army and the church, but the present cardinal no doubt is more highly distinguished than any of his ancestors. He is a thorough aristocrat and a Tory by all the rules of heredity. These facts occasioned some dissatisfaction among English democrats and Irish nationalists when Vaughan was made an archbishop, but it was learned after his elevation to the see of Westminster that his long association with Cardinal Manning had somewhat softened the asperities of Vaughan's traditions, and he has proved quite a popular prelate with both the democrats and the Irish.

As a speaker Cardinal Vaughan acquired a considerable reputation while yet he was no more than plain Dr. Herbert Vaughan. As a writer he has made some mark, his productions, however, being chiefly pamphlets and newspaper articles. He is not entirely unknown in America, for in 1871 he was sent out by St. Joseph's Foreign Missionary college of Mill Hill, Middlesex, England (an institution founded by himself), with the first detachment of priests who came to Maryland on a special mission to the colored people of the United States. He was left a considerable property by his father and is the owner of the London Tablet, the Roman Catholic organ in England, and the Dublin Review. Through these papers he has exercised great influence within the line of his church in both England and Ireland, and while, as before stated, he represents the old school in some degree he is a real social reformer and an earnest advocate of municipal pleasure halls where concerts, physical exercises and dramatic entertainments may be provided and light and harmless drinks may be sold.

In his early days Cardinal Vaughan was a soldier. Having decided as a young man to follow the footsteps of his father in a military career, he volunteered for the Crimea and served with credit there. When he entered the priesthood, Cardinal Manning was his superior in the community of Oblates at Bayswater, from which Vaughan was transferred to the bishopric of Salford in 1872. It was then that his remarkable career as an organizer of Catholic institutions, especially educational, began, and it was his success at this work that brought about his promotion to the red hat.

BICYCLE BREAKFASTS.

A New Fashion Affected by the Smartest Set of English Cyclists.

According to a London paper, the serving of excellent morning meals at Battersea Park, not usually a resort of the elect, is drawing thither during the early hours of the day the smart set of London who have taken to cycling. Many come from great distances, and it is considered the correct thing to take early morning rides, with an appetizing breakfast as the objective. So far only the one meal is served at Battersea Park.

Before long, however, it is promised that lunches and dinners will be provided. The lack of roadside inns in England where well cooked meals may be procured is as marked as in this country. London cyclists are agitating for the improvement of these resorts. As a rule, there, as with us, the cooking in vogue at the public houses on the highways is abominable and their environments demoralizing. All effort is expended on the bar, and no attention is given to providing well cooked and well served meals. The fact that the smart set of London demand special provision for their entertainment will probably lead to similar efforts in this country, with results possibly more effective and satisfactory than are obtainable abroad, remarks the New York Sun.

At the Summer Hotel.

Don't glare at newcomers. They pay their bills, poor things, and though they have not been at the hotel as long as you they are human. Let them live.

And don't—oh, don't—chew toothpicks after meals. One may see the most charming looking girls dancing out of fashionable dining rooms with toothpicks clinched between their pearly teeth as though their lives depended on it. A drowning man will clutch at a straw, they say, but a woman should be going down for the third time before she should clutch at a toothpick.

All druggists guarantee Dr. Miles' PAIN PILLS to stop Headache. "One cent a dose."

COMMERCIAL FERTILIZERS.

Trade Values of Fertilizing Ingredients. Average Composition of Brands.

Bulletin No. 47 issued by the Vermont agricultural experiment station is devoted to commercial fertilizers. From this bulletin we learn that the trade values of fertilizing ingredients in mixed goods this year are 15, 18¼ and 16½ cents per pound for nitrogen in nitrates, ammonia salts and in organic forms respectively; 6, 5½ and 2 cents per pound for soluble and reverted and insoluble phosphoric acids; 5½ and 4½ cents per pound for sulphate and muriate of potash. These trade values do not represent the proper selling prices of mixed goods at the point of consumption, but are the retail cash prices of the various fertilizing ingredients in the large markets unmixed, but ready for use. They do not include freight, cost of manufacture, storage, commissions, etc. They stand in no necessary relation to the profits derived from the use of the goods, but have an almost purely commercial significance.

The station has analyzed samples of 92 distinct brands of fertilizers, all taken this spring from dealers' stocks and all this year's goods. This is 39 more than were analyzed in 1894, and 56 more than in any year previous to that time.

Of the 92 brands analysed, 60, or two-thirds, are above guarantee in nitrogen, available phosphoric acid and potash; 26, or a little more than a fourth, are deficient in a single ingredient; 7, or one-twelfth, are deficient in two ingredients. Of the 33 brands found deficient 29 are but slightly so, or show by their analyses imperfect mixing at the factory. They contain a sufficient excess of other ingredients to afford an equivalent money value. It is safe to say that 95 per cent of the brands sold in the state this year contain the commercial equivalent of their guarantees.

The average composition of 47 brands sold in Vermont in 1894 and 1895 differs but slightly, the increase in valuation being but 34 cents. The average goods are of poorer quality than those sold before 1894. Owing to lower prices for mixed goods and the slight increase in valuation of the average of all goods, plant food is bought this year in commercial fertilizers as low as at any time within the past 11 years.

How Water Gets Into Tiles.

There is no need of leaving openings between tile joints for water to get into them. They are not made like sewer pipe, each one fitting into the enlarged end of the tile below it. Draintiles are always laid end to end, and, however carefully it is done, the joints will never closely fit against each other. Besides, most tile is made in horseshoe fashion and the edges set on the bottom of the drain, the water usually rising up in springs under them. Thus, except after the surface has been flooded by water from thawed snow which could not sink through the strata of ice under it, very little water ever runs into tile from the top. The tendency always is for water to sink down into the water courses at or below the level of the tile bottom and to be forced into the tile from the bottom. This is done through natural water veins, and the water thus comes through the soil without a particle of sediment. This can be seen by the digger of the drain. The water under his feet will be muddied by his tramping in it, but let him leave the ditch for dinner, and when he returns all the sediment will have disappeared and the stream be running with perfectly clear water. This is the way it always runs in the tile after the ditch is laid. The only exception, says American Agriculturist, is where surface water breaks into a drain when newly laid. The drain will need looking after for two or three years, and such places must be closed as quickly as possible, for the water flowing in the tile from above will carry sediment and soon close it, especially if there is an uneven fall in some part of the drain.

Saving Manure.

French tillage is noted the world over, and economy of manure is one of its strong points. How the French preserve manure is shown graphically in a bulletin of the agricultural department at Washington.

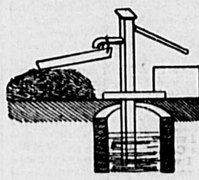

PUMP FOR LIQUID MANURE.

First there is a cistern where the liquids run. This is furnished with a pump which carries it to the broad flat pile of dry solid excrement that may burn unless well soaked. Most farmers may build a cistern to save the stable liquids, which are the most valuable part of the manure, and pump it frequently upon the drying heap of solids.

Here and There.

The Illinois legislature has appropriated $225,000 for the further equipment of the state fair grounds at Springfield.

The fifty-fifth annual exhibition of the New York State Agricultural society is announced to take place in Syracuse Aug. 26-31.

The two stations in Massachusetts have been united under the name of the Hatch experiment station of the Massachusetts Agricultural college.

The Vermont station reports that analyses of samples of ashes make it appear that the prices for these goods were not in accordance with their composition.

The New York hay crop is reported to be 75 per cent under the average condition in several counties.

News and Notes.

Advices from abroad point to a considerable shortage in the English hay crop.

The acreage of winter wheat, after allowing for abandonments, is calculated to be 96 per cent of the area harvested in 1894.

The average percentage of all wheat acreage in 97.

The acreage of rice is the same as that of last year.

Investigation by the United States department of agriculture in the cotton growing district places the average acreage for the United States at 85, a reduction of 15 per cent on the acreage of 1894.

For keeping insects and bugs from melons, cucumbers and such like a sprinkling of finely sifted coal ashes scented with a little kerosene oil is very effectual.

It appears to be quite certain that there will be a shortage in the peppermint crop.

American Agriculturist says a wagon with wide tired wheels 2½ feet in diameter is one of the most useful things to be found in any hayfield and is without a peer for use when filling a silo.

Great Barrington, Mass., has established a farmers' market day. At the last sale some 500 farmers were present. Hay, grain and live stock were sold. It has proved a success.

When Visiting.

If one were visiting for a length of time, it would be quite proper, when out with one's hostess, to offer to pay half of the expenses of any little trip or visit to a place of amusement, or, better still, first one might pay the expenses and then the other. During a short visit such things may properly be left to the hostess.

Entirely Too Convenient.

Sam—Foh de Lawd's sake, Pete, wha' foh you cattin down dem nice trees?

Pete—Can't you see, niggah, dat dey's jis' invitin a lynchin party.—Truth.

A Drop in Wheat.

—Life.

Within the Law.

Uncle Mose—Good mornin, deacon. Wha' for youse gwine and tied dem boxin gloves on de ole mule's hind feet?

Deacon—Dis ere mule is a hard hitter, and it's agin de law to use bare nuckels, so I'ze put de gloves on him.—Texas Siftings.

Their Custom.

Visitor—Do your neighbors take a Sunday paper?

Fair Suburban Householder—When they get up before we do.—St. James Budget.

At a Church Wedding.

She—The groom seems quite cool.
He—The bride is from Boston.—Life

A Quick Response.

Old Cashly (giving his son a check)—Now, be careful, my boy. Remember, a fool and his money are soon parted.

Spendall Cashly—Yes, sir, and thank you for having obliged me so promptly.—Scribner's Magazine.

Business Terms.

"UP TO SAMPLE." —Life.

Bad For the Other Fellow.

"Why, Dinnis, yez has been a foightin agin. Phwat a shtate yez is in!"

"Ah, but yez ought to gaze upon the rimnants of the other feller. I'm a Vanus roisin from the sea compared wid him!"—Life.

HOW TO MAKE AN INVALID'S BED.

Some Simple Directions Which Are of Great Use in the Sickroom.

Having the bedding at hand, pin the lower sheet in place, stretching carefully and pinning underneath the mattress, that the smooth surface beneath the patient may not be readily worked into wrinkles. Now fold the draw sheet crosswise and lay on the under. Pin on each side to mattress and spread on the upper sheet, leaving a little loose for the feet and long enough to turn over blanket at top. Have the blanket long enough to tuck around patient's neck and counterpane long enough to fold over the same length as sheet, the blanket less.

Beat up pillow smooth. Then turn back counterpane, blanket and sheet, leaving the sheet folded so that it will come next to the chin. In changing the bed where the patient is too weak to be removed roll carefully to one side of the bed, putting one hand against the invalid's shoulder and the other against the hip. Now, keeping the patient well covered, unpin lower and draw sheets on the vacant side and roll up against the patient in lengthwise folds. Replace with fresh sheet and draw, pin smoothly in place, roll the patient gently over on the clean side, still protected with upper sheet, unpin and take off soiled lower sheet and draw, pull the fresh ones in place and pin. Now put clean upper sheet over the soiled one, tuck in and then reaching under remove the soiled one. Lift the head gently and change the pillows, beating and smoothing as before.

To change the nightdress roll up the skirt part to the shoulders, take off sleeves, slip over head and off. Have the fresh one ready, warmed and aired. Put arms in first, then lift over the head, pull down under the shoulders and smoothly under hips, and you will have your patient freshly changed with comparatively little trouble to the nurse and with infinite comfort to the patient.

How to Make Turkish Dessert.

Heat a pint of milk in a double boiler, moisten 3 tablespoonfuls of rice flour with a little milk or cold water and use to thicken the milk. Add 4 tablespoonfuls of granulated sugar, cook until a smooth, thick paste, then flavor with a teaspoonful of rose water and 2 tablespoonfuls of chopped nuts. Use almonds, English walnuts or the two nuts mixed. Pour on a flat dish and sprinkle with whole almonds. If you wish to be very truly Turkish, cut the almonds on top in crescent shape.

How to Renew Hat Feathers.

Light colored feathers can be washed in benzine without losing their curl or color. They should be swung in the air until dry. Another plan is to wash them in warm water and castile soap, rinse three times; pass through a warm solution of oxalic acid and then lightly starch. Dry in a warm room by lightly beating each feather against the hand. To curl ostrich feathers have a dull knife, with the top hollowed out near the point. Hold feather over a fire, shaking gently until warm. Then, holding the feather in left hand, place the fiber between the thumb and knife edge, and draw it along quickly, curling the end only. If feathers are damp, the curl may be retained by holding the hat over the fire and waving it until dry. Then place in a cool room for the fibers to stiffen.

How to Kill Cockroaches.

A housekeeper who was recommended to try cucumber peeling as a remedy for cockroaches strewed the floor with pieces of the peel cut not very thin and watched the sequel. The pests covered the peel in a short time so that it could not be seen, so voraciously were they engaged in sucking the poisonous moisture. The second night this was tried the number of cockroaches was reduced to a quarter, and none was left alive on the third night.

How to Swing a Hammock.

The head of the hammock should be about 6½ feet from the ground and the foot end about 3¾ feet, a curve which secures to the occupant the greatest possible ease of position. The foot rope should be about three times as long as the head rope, the purpose being to give the lower part of the body freedom in swinging, while the head remains comparatively stationary. The ropes with metal catches are to be preferred. Where trees are used to support the rope bearings, the branches should be well protected by heavy canvas or cloth, as the friction is apt to wear off the bark and so work injury to the tree.

How to Relieve Prickly Heat.

If the baby is broken out with heat and is very restless, put a teaspoonful of baking soda in a pint of water as hot as you can bear your hand in and wring a soft cloth out of it and rub the child all over with it. It may take a second and even a third application, but it nearly always allays the itching. Be sure the water is quite hot. Just hot water applied in an almost scalding temperature will sometimes answer.

How to "Favor" Tired Feet.

For those who must stand on their feet to work during the hot days, when the feet have a tendency to swell, much relief will be found by using cushions in front of the table where they stand. These may be made with several thicknesses of old cloth, bagging, carpet lining or horse blanket, stitched together and covered with old carpet or drugget, the edges turned in and overhanded, and the whole then tacked like a comfortable. Hang it up by two loops when not in use, to keep the edges from curling up.

How to Iron Napkins Without Starch.

In France, instead of using starch on table napkins, after they are washed and dried and ready to be ironed, they are dipped in boiling water and partially wrung out between clothes. They are rapidly ironed with as hot a flat iron as possible without burning them. They will be beautifully stiff and glossy.

How to Soften Wet Shoes.

As soon as you can remove the wet shoes do so and rub them well with a soft rag to get some of the dampness out and to take off all the mud. Then rub them with a cloth saturated with kerosene. Get as much of the oil into them as possible and then fill them as full of dry oats as you can and set them aside for a few hours, when apply another coating of kerosene. The stiffness will have disappeared.

How to Make a "Flaky" Paste.

Take half a pound of good fresh butter and the same of flour. Into the flour rub 2 ounces of the butter thoroughly. Mix it with a little water to make it moist, but not wet; then roll it out into a square to the thickness of half an inch. Dip the 8 ounces of butter into some flour and knead it with the hand until it is a little soft and the shape of a ball. Put this in the center of the square of paste; fold the four sides of the square toward the center, well covering the ball of butter. Flour well, roll out again into a square half an inch thick, but be careful not to let the butter break through the paste. Again fold the four sides toward the center, flour well, roll flour again; repeat this six times. The paste is then ready for use.

How to Clean Matting.

In taking care of matting it is not well to wash it often. When it does need brightening up, boil together for an hour 2 quarts of bran and 4 of water. Strain this, pressing all moisture out of the bran. Add 2 quarts of cold water and 2 tablespoonfuls of salt to the strained mixture. Wash the matting thoroughly with this and rub dry with a clean cloth. The result is assured to be gratifying.

"Cannot be Improved!"

So MRS. F. E. BAKER, of Galveston, Tex., —SAYS OF— AYER'S HAIR VIGOR

"Having used Ayer's Hair Vigor for years, I find that it keeps my scalp clean and the hair in the best condition. My mother, now sixty years of age, has as fine a head of hair as when she was forty, a fact which she attributes to the use of Ayer's Hair Vigor. It thickens the growth of the hair and restores gray hair to its original color. I cannot see how this preparation could be improved."—MRS. F. E. BAKER, Galveston, Texas.

Ayer's Hair Vigor
PREPARED BY
DR. J. C. AYER & CO., LOWELL, MASS.

At 11 and 17 Eliot Street
ALSO AT
1005 Washington St.,

You will find we are still making this

$12.25 Cutaway Coat and Vest
of Imported 14-ounce Clay Worsted, to your order.

Also our

$13.25 Sack Suits.
made of Imported Clay Worsteds, Cheviots, Tweeds, etc.

Pants from $3 up

The Plymouth Rock Co.,
Successors to the Plymouth Rock Pants Co.
11 and 17 Eliot Street.

OPEN EVENINGS.
BRANCH:
1005 Washington Street,
BOSTON, MASS.

AGENTS AND SALESMEN WANTED.

The Howard Heaters.

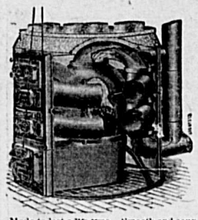

Made to last a life time. Smooth and sound castings. Made at the choicest iron and modeled with a view to withstand the severe strain of heat and cold. These are requirements which the HOWARD HEATERS embody and are in themselves recommendations of lasting and life long qualifications.

A. K. BATES,
LINCOLN SQUARE, WEYMOUTH

Mortgagee's Sale.

BY VIRTUE of a power of sale contained in a certain Mortgage Deed given by Thomas G. Pool and Hannah B. Pool his wife in her own right, to John W. Lond, guardian of Emily K. Vickery and H. Frank Vickery, dated August 24th, 1893, and recorded with Norfolk Deeds, libro 570, folio 285, and assigned to Emily V. Lond, May 25th, 1874, and recorded with said Norfolk Deeds, libro 455, folio 228, for breach in the condition of said mortgage, and for the purpose of foreclosing the same, will be sold at Public Auction, on **SATURDAY, THE SEVENTEENTH DAY OF AUGUST, A. D. 1895,** at ten o'clock in the forenoon, on the premises hereinafter described, all and singular the premises described in said mortgage deed given by said Mortgage Deed, namely:

A certain lot of land situated in said Weymouth, containing one-fourth part of an acre, more or less, bounded northwesterly by land of Hosea G. Pool; southeasterly by Washington street a distance of five rods; southeasterly and northeasterly by land of the estate of Hannah W. Salisbury, or however otherwise bounded, with the buildings thereon standing, being the same premises conveyed by deed of John W. Lond to Hannah B. Pool this day. For further particulars reference may be had to said deed.

Said premises will be sold subject to all unpaid taxes, and to the taxes for the current year.

Terms, $100 in cash at sale and the balance in ten days.

EMILY V. LOUD,
Assignee of the Mortgagee,
16 18 Weymouth, Mass.

MEETINGS OF THE Selectmen & Overseers of the Poor

The Selectmen of Weymouth will be in session at the

TOWN HOUSE, EVERY MONDAY,

(except the third) during the municipal year, from two to five o'clock p. m. On the **third Monday** of each month they will meet at the Almshouse at 1 p.m.

GORDON WILLIS, Chairman.
P. O. Address, South Weymouth.
BRADFORD HAWES, Clerk.
P. O. Address, East Weymouth.
NELSON W. GARDNER.
CHARLES E. BICKNELL.
GEORGE L. NEWTON.
Board of Selectmen of Weymouth.

Weymouth, March, 1895.

THE ART AMATEUR.
Best and Largest Practical Art Magazine.
The only Art Periodical awarded a Medal at the World's Fair.
Invaluable to all who wish to make their living by art, or to make their home beautiful.
FOR 10c. we will send to any one mentioning this publication on a specimen copy, with superb color plates (for copying or framing) and 8 supplementary pages of designs (regular price, 35c). Or **FOR 25c.** we will send also **"Painting for Beginners"** (96 pages).
MONTAGUE MARKS, 23 Union Sq., N.Y.

BOURK'S
Weymouth, E. Braintree
—AND—
BOSTON EXPRESS,
—AND—
LIVERY STABLE.
Horses for Sale or Exchange. Hay and Straw for Sale.
BOSTON OFFICES:
15 Devonshire & 77 Kingston Sts
20 tf

NOTICE IS HEREBY GIVEN, that the subscriber has been duly appointed Executrix of the will of JOHN E. STODDARD, late of Weymouth in the County of Norfolk, deceased, testate, and has taken upon herself that trust by giving bond as the law directs. All persons having demands upon the estate of said deceased are required to exhibit the same; and all persons indebted to said estate are called upon to make payment to

LUCY J. STODDARD, Executrix.
Address, North Weymouth, Mass.
f July 10, 1895. 15 17

East Weymouth Savings Bank.

Office Open Daily from 2 to 5 P. M.

In conformity with Chapter 317, section 47, of the Acts of the Legislature of 1894, the depositors in the East Weymouth Savings Bank are hereby requested to present their deposit books at the office of the Bank during the month of August, of the current year, for verification.

Books received by mail will be returned without delay.

Per order of the Trustees,
JOHN A. RAYMOND, Treas.
EAST WEYMOUTH, July 17, 1895. 16 19

NEW YORK, NEW HAVEN AND HARTFORD RAILROAD.
OLD COLONY SYSTEM.
June 16, 1895.

WEEK-DAY TRAINS
LEAVE BOSTON (Kneeland St. Station) FOR

Braintree, 5.45, 6.30, 6.45, 7.45, 8.15, 8.30, 9.30, 10.15, 11.00, 11.30 A.M.; 12.05, 1.15, 2.00, 2.15, 2.35, 3.15, 3.32, 3.45, 3.52, 4.15, 4.20, 4.35, 4.45, 4.50, 5.15, 5.20, 5.35, 6.00, 6.07, 6.20, 7.00, 8.00, 8.15, 9.15, 10.15, 10.50, 11.10, 11.15 P.M. **Return,** 6.04, 6.48, 7.11, 7.24, 7.27, 7.45, 7.52, 7.55, 8.17, 8.40, 8.46, 8.48, 9.08, 9.14, 9.20, 10.17, 10.45, 11.06, 11.47 A.M.; 12.33, 12.56, 1.20, 2.49, 3.06, 3.53, 4.04, 4.55, 5.00, 5.24, 5.33, 6.14, 6.34, 7.11, 7.32, 8.05, 9.05, 10.05, 10.25 P.M.

So. Braintree, 5.45, 6.30, 6.45, 8.15, 8.30, 10.15, 11.00 A.M.; 12 M.; 12.05, 1.15, 2.00, 2.15, 2.30, 3.15, 3.32, 3.40, 4.20, 4.35, 4.50, 5.20, 5.30, 5.35, 6.07, 6.20, 7.00, 8.00, 8.15, 9.15, 10.15, 10.50, 11.10, 11.15 P.M. **Return,** 5.58, 6.44, 7.19, 7.23, 7.42, 7.48, 8.22, 8.30, 8.35, 8.44, 9.10, 9.35, 9.55, 10.40, 11.02, 11.44 A.M.; 12.27, 12.30, 12.52, 1.15, 2.45, 3.02, 3.47, 4.00, 4.50, 5.15, 5.20, 5.30, 6.30, 7.05, 7.29, 9.02, 10.00, 10.21 P.M.

East Braintree, 5.45, 7.45, 9.30, 11.30 A.M.; 1.15, 2.35, 4.15, 5.15, 6.00, 8.15, 11.10 P.M. **Return,** 5.56, 7.07, 7.50, 9.03, 10.37 A.M.; 1.14, 3.44, 4.46, 6.09, 7.04, 10.00 P.M.

Weymouth, 5.45, 7.45, 9.30, 11.30 A.M.; 1.15, 2.35, 4.15, 4.45, 5.15, 6.00, 8.15, 11.10 P.M. **Return,** 5.53, 7.04, 7.47, 8.11, 8.35, 9.00, 10.34 A.M.; 1.11, 3.41, 4.43, 6.07, 7.01, 9.58 P.M.

No. Weymouth, 5.45, 7.45, 9.30, 11.30 A.M.; 1.15, 2.35, 4.15, 4.45, 5.15, 6.00, 8.15, 11.10 P.M. **Return,** 5.49, 6.59, 7.43, 8.07, 8.31, 8.55, 10.29 A.M.; 1.07, 3.37, 4.37, 6.03, 6.56, 9.54 P.M.

East Weymouth, 5.45, 7.45, 9.30, 11.30 A.M.; 1.15, 2.35, 4.15, 4.45, 5.15, 6.00, 8.15, 11.10 P.M. **Return,** 5.45, 6.55, 7.39, 8.03, 8.27, 8.50, 10.24 A.M.; 1.03, 3.33, 4.32, 5.59, 6.51, 9.50 P.M.

So. Weymouth, 5.45, 8.30, 11.30 A.M. 1.15, 2.30, 3.32, 4.15, 5.30, (6.30, 11.45 (Saturdays and Wednesdays only) P.M. **Return,** 6.34, 7.33, 8.27, 9.24, 10.31 A.M.; 12.44, 2.35, 4.41, 6.21, 10.11 (Saturdays and Wednesdays only) P.M.

So. Weymouth Special to the Abingtons and Whitman, 6.00 A.M. **Return** from Whitman, 11.43 (Saturdays only) P.M.

SUNDAY TRAINS
LEAVE BOSTON FOR

Braintree, 7.30, 8.30, 9.00, 9.15, 9.30 A.M.; 12.30, 12.40, 12.45, 1.30, 5.00, 5.30, 5.45, 6.00, 7.00, 10.30 P.M. **Return,** 7.29, 9.05, 9.00, 9.17, 9.25, 9.29, A.M.; 1.30, 1.55, 4.35, 4.59, 5.47, 6.01, 6.05, 8.08, 8.56, 9.00, 10.09 P.M.

No. Braintree, 4.30, 7.30, 8.30, 9.00 A.M.; 12.05, 5.00, 5.45, 6.00, 7.00, 10.20 P.M. **Return,** 7.25, 9.14, 9.20, 9.25 A.M.; 1.55, 4.55, 6.00, 8.05, 8.52, 9.05 P.M.

East Braintree, 9.15 A.M. 12.40, 1.30, 5.05, 5.30 P.M. **Return,** 9.05 A.M.; 4.31, 5.32, 5.57, 10.04 P.M.

Weymouth, NORTH WEYMOUTH and EAST WEYMOUTH, 9.15 A.M.; 12.40, 1.30, 5.05, 5.30 P.M. **Return,** leave EAST WEYMOUTH 8.55, A.M.; 4.21, 5.19, 5.34, 5.47, 9.52 P.M. NORTH WEYMOUTH 8.50 A. M.; 4.25, 5.24, 5.51, 9.56 P. M. WEYMOUTH 9.03 A.M.; 4.29, 5.29, 5.41, 5.55, 10.01 P.M.

South Weymouth, 9.00 A.M.; 6.00 P.M. **Return,** 9.05 A.M.; 4.46 P.M.

For Nantasket Beach.
WEEK-DAY TRAINS LEAVE

BRAINTREE, 6.14, 8.15, 10.00, 11.40 A.M.; 1.44, 2.50, 4.36, 5.04, 5.39, 6.25, 8.38 P.M.

EAST BRAINTREE, 6.18, 8.18, 10.03, 11.52 A.M.; 1.47, 3.02, 4.39, 5.43, 6.29, 8.41 P.M.

WEYMOUTH, 6.21, 8.20, 10.05, 11.55 A.M.; 1.49, 3.05, 4.42, 5.03, 5.45, 6.32, 8.43 P.M.

NORTH WEYMOUTH, 6.26, 8.24, 10.09, 11.59 A.M.; 1.53, 3.09, 4.46, 5.12, 5.46, 6.36, 8.47 P.M.

EAST WEYMOUTH, 6.31, 8.29, 10.13 A.M.; 12.03, 1.03, 3.16, 4.40, 5.16, 5.53, 6.40, 8.51 P.M.

Leave Nantasket for

EAST WEYMOUTH, NO. WEYMOUTH, WEYMOUTH, EAST BRAINTREE and BRAINTREE, 6.35, 7.20, 8.14a, 8.22, 10.07 A.M.; 12.42, 3.10, 4.10, 4.40, *6.30, 9.30 P.M.

a Express to Braintree.

Sunday Trains.
For Nantasket Leave

BRAINTREE, 9.20, 11.31 A.M.; 1.06, 1.57, 5.45, 5.55 P.M. **Return,** 8.37 A.M.; 4.00, 5.30, 9.35 P.M.

EAST BRAINTREE, 9.42, 11.34 A.M.; 1.10, 2.00, 5.49, 5.58 P.M. **Return,** 8.37 A.M.; 4.00, 5.30, 9.35 P.M.

WEYMOUTH, 9.45, 11.37 A.M.; 1.12, 2.03, 5.52, 6.01 P.M. **Return,** 8.37 A.M.; 4.00, 5.30, 9.35 P.M.

NORTH WEYMOUTH, 9.49, 11.41 P.M.; 1.16, 2.07, 5.56,

Samuel Reed 1796

Weymouth Gazette.

CONSOLIDATED : : : : : : : : : : : : : : : : 1890.

The Citizen. **East Weymouth News.**

WEYMOUTH, MASS., FRIDAY, AUGUST 9, 1895. VOL. XXIX. NO. 18. PRICE, 5 CENTS

THE RISING SUN STOVE POLISH AND SUN PASTE

"IN CAKES FOR GENERAL BLACKING APPLIED AND POLISHED WITH A BRUSH"

SUN PASTE "FOR A QUICK AFTER-DINNER SHINE APPLIED AND POLISHED WITH A CLOTH"

Morse Bros. Props. Canton, Mass., U.S.A.

MR. E. H. BELCHER

WITH

Thos. O'Callaghan & Co.,

DEALERS IN

CARPETS,

558--562 WASHINGTON STREET, BOSTON,

Will be pleased to show his friends of this town a full line of **SPRING GOODS**, by sample, at their homes, upon request.

Address, - *SOUTH WEYMOUTH, MASS.*

M. K. CREHAN,

Hot Air, Hot Water and Steam Heating, Glenwood and Magee Ranges. **Plumbing.** Gas and Oil Stoves. Hardware.

"The Quick Meal Gas Stove,"

odorless, convenient and safe. Can be seen in operation at store.

20 COMMERCIAL STREET, EAST WEYMOUTH.

Wisdom

In Furniture Buying.

It isn't everyone that knows the value of Furniture—know when they buy it right—know the difference between the substantial and worthy sort, and the kind that is made to sell and not to use. But here's a store with a conscience, selling the very best goods that Yankee wisdom can manufacture, and what is best of all, is selling it at a price that wins your favor and fills the purse of all who choose this store to trade in, with money well earned and saved by shrewd and careful buying.

READ THESE PRICES CAREFULLY:

Oak Chamber Sets,	$15 to $50	Lamps,	.25 to $10
Glenwood Ranges,	20 to 33	Alarm Clocks,	.89
Magee Ranges,	28 to 35	Oil Cloths,	.25 to .50
Plush Parlor Sets,	25 to 65	Carpets,	.22 to 1.00
Rug Parlor Sets,	35 to 75	Straw Matting,	.9 to .50
Silk Brocatelle Parlor Sets,	45 to 100	Window Shades,	.25 to .50
Oak Sideboards,	12 to 40	Rugs,	.50 to 5.00
Oak Extension Tables,	5.40 to 15	Lace Draperies,	.50 to 3.50
Oak Dining Chairs,	1.00 to 2.50	Drapery Poles, complete,	.25
Parlor Tables,	1.00 to 10	Eddy Refrigerators, 20 per cent. discount	
Lounges,	4.75 to 11	Hammocks,	.59 to 3.50
Bed Lounges,	6.50 to 15	Lawn Settees,	.98
Folding Beds,	15 to 25	Screen Doors,	.98
Couches,	6.50 to 25	Window Screens, adjustable,	25 and 30c.
Complete Dinner Sets,	7.75 to 15		
White Iron Beds,	5.00 to 15		

Everything Needed in a House.

We Save You from 5 to 25 per cent. on all Your Purchases.

HENRY L. KINCAIDE & CO.,

Reliable Low Priced House Furnishers,

TIRRELL'S BLOCK, 96 and 98 HANCOCK STREET, QUINCY.

Telephone connection. Open Evenings except Wednesdays and Thursdays. Electric cars pass the door.

O. Q. BALL. Stove Gasoline.

COOK & COUGHLAN,

Attorneys and Counsellors-at-Law

desire to give notice that they have now established a city office at

31 Milk St., Boston, Room 33.

☞ Take elevator.

Office Hours from 11 A. M. to 2 P. M.

Other Offices at South Weymouth and Abington.

LOUIS A. COOK. WM. J. COUGHLAN. DANIEL W. COUGHLAN.

G. W. TINKHAM, M. D.,

Harvard '71.

No. 4 Front Street,

WEYMOUTH, - MASS.

Office Hours: 1 to 3 and 7 to 8 P. M.

Telephone 212-6.

Dr. LUCY W. TUCK,

Chronic Diseases,

A SPECIALTY.

Office, 2 Park Sq., cor. Boylston Street, Boston.

Every day except Thursdays.

☞ Take the Elevator.

FRANCIS L. KING,

Furnishing Undertaker.

Agent for the Aeolian Quartette.

16 WASHINGTON ST., WEYMOUTH.

Telephone, Harlow's Drug Store, No. 17-3.

FORD & McCORMICK,

Funeral Directors,

WEYMOUTH, MASS.

Practical Embalmers. Everything pertaining to the business constantly in stock.

Free telephone connection with all parts of Weymouth and Braintree. Telephone, 17-3. 26 tf

TOWN CLERK'S OFFICE

—AT—

East Weymouth Savings Bank.

OFFICE HOURS, 10 to 12 a. m., 2 to 5 p. m.

At all other hours at Residence on Water Street.

JOHN A. RAYMOND, Town Clerk.

N. L. ORCUTT,

Carpenter and Builder.

Twenty-five years' experience.

Jobbing promptly attended to.

Office with A. S. JORDAN & CO., INSURANCE.

Telephone Connection.

WASHINGTON STREET WEYMOUTH. 22 tf

GEORGE L. DAVENPORT,

Civil Engineer.

Office with C. A. Belcher,

BRAINTREE.

Post Office Address, Box 47, Cohasset

Prompt attention given to all orders received.

r 43-tf

WEYMOUTH SAVINGS BANK

HENRY A. NASH, President.

CHAS. T. CRANE, Treasurer.

BOARD OF INVESTMENTS:

HENRY A. NASH, EDWIN PRATT, JOHN W. HART, ANDREW J. BATES, GEORGE H. BICKNELL.

Bank Hours.—From 1 to 5 o'clock p. m., on every business day; and from 7 to 9 o'clock on Monday evenings.

Deposits placed on interest on the first Monday of January, April, July and October.

THE EAST WEYMOUTH Savings Bank.

President, - - - Z. L. BICKNELL.

Vice-Presidents, { N. D. Cantebury, J. A. Cushing.

Clerk and Treasurer, John A. Raymond

BOARD OF INVESTMENTS:

Z. L. BICKNELL, C. H. PRATT, N. D. CANTERBURY, H. F. BICKNELL, JOSEPH A. CUSHING, EDMUND G. BATES, JOHN W. BATES.

BANK HOURS DAILY,

From 2 to 5 P. M.

Saturday, from 2 to 6 P. M.

Money received on or before the fifteenth of January, April, July and October, will go on interest from the first of the quarter.

SOUTH WEYMOUTH SAVINGS BANK

President, - JOSEPH DYER.

1st Vice-President, J. M. WHITCOMB.

2d Vice-President, ALMON B. RAYMOND.

Treasurer, GEORGE E. REED.

Board of Investment:—JOSEPH DYER, PRINCE H. TIRRELL, ALMON B. RAYMOND, JOHN M. WHITCOMB, ELLIS J. PITCHER.

Open daily from 9 A. M. to 3.00 P. M., and Saturdays 6 to 8 P. M.

A. L. Flint,

HOUSE and SIGN PAINTER & GLAZIER

Shop at residence, near

MADISON STREET, EAST WEYMOUTH

MRS. INA E. CUSHING,

Fashionable Dressmaker,

SOUTH WEYMOUTH.

P. O. Box 302.

Work done by the day at your home. Brown system. 12 24

MISS C. E. HASTY,

Dressmaker,

Neith Street, near depot.

House formerly the residence of A. C. Russell.

WEYMOUTH, MASS.

P. O. Box 290. Taylor System. 29-tf

CHARLES O. MILLER,

Carpenter and Builder.

ESTIMATES CHEERFULLY GIVEN.

Jobbing of all kinds Promptly Attended To.

P. O. Box 45,

EAST BRAINTREE.

Residence, Liberty Street. 16-tf

BUY OF THE MANUFACTURER.

Have the VERY BEST for the LOWEST POSSIBLE PRICE.

Fully Warranted. Terms to Suit.

C. A. CARPENTER,

AGENT,

WASHINGTON STREET, WEYMOUTH, MASS.

EXCHANGES OF ALL KINDS.

Dr. Chas. R. Creeley

DENTIST,

—WILL BE AT HIS OFFICE—

Over the Weymouth Clothing Store

(Near Post Office),

EAST WEYMOUTH,

EVERY DAY.

MERRELINE,

—A—

Vegetable Anæsthetic,

APPLIED TO THE GUMS FOR

Extracting Teeth Without Pain.

All who are in want of FIRST-CLASS WORK and quality of material, are cordially invited to call. A fresh supply of GAS constantly on hand.

☞ Particular attention given to Straightening Children's Teeth.

ROBERT F. RAYMOND,

TEACHER OF **Piano, Organ**

AND MUSICAL COMPOSITION.

No. 14 HIGH STREET,

East Weymouth, Mass.

MISS MARION L. CAIN,

TEACHER OF

Music, Piano and Organ.

97 BROAD ST., EAST WEYMOUTH.

Peter McConarty

WILL PUMP OUT YOUR

CESSPOOLS and VAULTS

With the Odorless Excavator, and use the Best Disinfectant at these prices:

Tank load of 440 gallons or any part thereof, $2.

Vaults of 150 gallons, $1.50.

This improved apparatus protects the lawns and avoids a nuisance.

Address: PETER McCONARTY, No. 24 Pearl street, Quincy. 10-22

NOTICE

DR. FRANK F. DARLING

will be at his office in East Weymouth on SATURDAYS only until further notice, Open Monday, Wednesday, Friday and Saturday evenings.

Office Hours:—Saturdays from 8 A. M. to 12; 1 to 5.45 P. M. Evenings 7 to 8. Appointments may be made by mail.

BROAD STREET, - EAST WEYMOUTH,

The Howard Heaters.

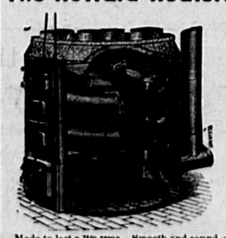

Made to last a life time. Smooth and sound castings. Made of the choicest iron and modeled with a view to withstand the severe strain of heat and cold. These are requirements which the HOWARD HEATERS embody and are in themselves recommendations of lasting and life long qualifications.

A. K. BATES,

LINCOLN SQUARE, WEYMOUTH

Summer Washing Made Easy *By Using*

Cleanfast Washing Fluid.

QUART BOTTLES, 10c.

PREPARED BY

GEORGE M. HOYT, Pharmacist,

EAST WEYMOUTH, MASS.

Burdett College

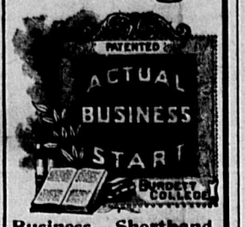

Business—Shorthand.

Largest in the World.

Roll-top desks for pupils. Chamber of Commerce prices. Friday 2 o'clock Lectures. Situation Department. Open all summer for visitors.

Prospectus free.

694 Washington Street, Boston.

E. H. SPRAGUE & CO.,

—DEALERS IN—

First Quality

Provisions

of all kinds.

Poultry and Game in their season. Butter, Cheese and Eggs received direct from Creamery and Farm. Berries, Fruit, Vegetables, Etc.

Vessels and Steamers Supplied at Short Notice.

203 South Street, BOSTON.

CHARLES W. RICE, Manager.

6 tf COME AND SEE US.

FRED H. LORD,

DEALER IN

BICYCLES.

Agent for the famous Weymouth and City Quincy Bicycles. Sold on Easy Terms.

BANJOS, MANDOLINS, And GUITARS.

Also Music and Strings for the same.

Instruments Repaired.

Banjo and Mandolin Lessons Afternoons and Evenings.

REAR SAVINGS BANK.

Several second-hand wheels at Low Prices. New Wheels at best terms. A good assortment at all prices.

P. O. Address, Box 6.

WEYMOUTH.

A. F. BUSSELL,

Photographer,

Adams Building, Quincy, Mass.

One Dozen Fine Cabinet Photographs, $3.00.

Children's Pictures a Specialty.

ALVIN HOLLIS,

—DEALER IN—

Coal, Hay, Grain & Flour.

Dole's Horse and Cattle Invigorator. Sure cure for Tuberculosis.

Bowker's and Bradley's Fertilizers, of all kinds.

Thorley & Weston's Prepared Food, for cattle and fowls.

Mixed Grain for Poultry, ground to order.

Sawed and Split Wood,

in any quantity.

Orders delivered promptly.

Depot Square, South Weymouth.

A. J. RICHARDS & SONS,

WEYMOUTH, MASS.

Bradley's Fertilizers

—AND—

Bradley's Phosphates

For Lawn, Garden and Farm.

The best fertilizers for all uses and the cheapest.

Prices Much Lower than Last Year.

Bargain Sale.

Ladies are you looking for

Bargains in Millinery?

If so, do not fail to call and see the bargains offered by

MISS H. W. BARNES,

North Street, North Weymouth.

Latest Styles in Sailors.

LOVE AND LIFE.

Sweet, we were happy, you and I,
Ere words of warfare came between;
Ere storms of passion swept our sky,
That all so blue and bright had been.
But like a mad stream dashing,
Its vernal banks o'erplashing,
Our swordlike speech came flashing
And sundered all between.

Love, it was as the heavens are
Upon a clear and cloudless night,
When every golden, gleaming star
That earthward smiles is shining bright.
But peace afar was driven,
By jealous doubtings driven,
Till love's serenest heaven
Was turned to darkest night.

Life, it was sweet, and free from care,
For love and faith in you were life,
And both in you seemed doubly fair,
Who were with double fairness rife.
But from the wordy shower
Of doubt and anger's hour
Sprang forth a bitter flower
To poison love and life.

—C. G. Rogers in New England Magazine.

A GOOD DANCER.

The men tell me that I am a pretty good dancer myself, which may or may not be the case.

This, however, I will own up to, whether it is boasting or not—I do know whether a man is a good dancer or whether he is not from the very first moment my finger tips drop upon his arm.

That man about whom I was let in for so much unmerciful chaff at our last assembly ball is a very good case in point. Whatever were his other drawbacks, he was undoubtedly a good waltzer—one of the best I ever danced with.

Certainly, as it turned out, he did not dance with any other girls, but I don't see that that weakens my statement. You cannot judge much of the way a man dances by merely looking at his heels or watching the way he handles his partner.

I know most of them would give their ears now to say that they had danced with him. They don't say so, of course. They say they'd never have danced with a man to whom they had never been introduced.

My fascinating partner and I never were formally introduced. The thing was quite simple, and I daresay the trick has been played thousands of times before. Ask you own brother, on his honor, if he is innocent of it.

The assembly ball was a gathering of no particular clique or set. It was a room full of people who were in a great measure strangers to one another.

With this last assembly I was feeling at first more than usually out of tune, because, although I had been standing by mamma a good ten minutes, I had up till then only ten names scrawled down on my programme, and I had no others in view.

So when a man came up from behind, bowed, addressed me by name and asked for a dance I felt distinctly glad to see him. He was rather tall, dark, with black eyes, black mustache and good teeth, and, for anything I knew, his name might have been Adam.

I couldn't do less than bow slightly and conclude that I had been introduced to him one of the previous years. I also saw fit to give him waltz "No. 7," which he asked for.

"And would you take compassion on me and give me another?" said he. "I know so few people here this year—at least so few that I care to dance with. Awfully obliged."

I suppose the compliment was a trifle broad, but it tickled me at the time, and I gave him the dance next after supper.

"By the way," said he, "are you engaged for the 'first extra?' I suppose they have such a thing?"

From that very first moment I told myself I was in luck's way. At the first sweep of the waltz I knew it. By the time we made the first round of the floor I felt that I could have danced on with that partner forever.

We danced the dance through to its very last lingering bar, and I said to my fascinating partner—a thing which I very rarely allow myself to say to any man after a waltz, lest it should make him unduly conceited—I said, "Thank you."

"Thank you very much," replied he. "I don't think I ever had such a delicious dance before. Could you give me another?"

"You have two others already," I suggested.

So I gave him the supper dance when he asked for it, and the extras after, and the polka before.

He left me then, and for the most part he stood with his back against a pillar, his hands in his pockets and a very bored expression on his dark, handsome face.

I must confess that we had the fourth together—another waltz. Those tiresome men either wouldn't dance or didn't know me, and I saw visions of sitting it out in single blessedness, when my fascinating partner came up and saved the situation.

"Would I again take compassion on him? Might he? Thanks, so much."

Soon afterward he took me up stairs and laughed and showed me a snug little sitting room, which even I had not known of before. He said it belonged to the manager or some one and was not supposed to be used.

"You seem to know the place pretty well," said, I with the idea of trying to find out who he was, because still I couldn't remember having ever met him before.

"I think I may say I know every inch of it."

"Do you live somewhere near here then? I—er—I forget."

"Not so fortunate, I'm afraid. The fact is, I'm a cockney. I ran down here on purpose for the dance. D'you know," he continued, laughing, "it's an awful jar to my feelings to discover such a thing, but I can see you don't recollect me one little bit."

"It's awfully rude of me, I know, but, you see, I come across so many new faces that"—

"Insignificant items are forgotten. Precisely. Well, I shall keep up the incognito a little longer, and then if you cannot flatter me by remembering I shall humble myself and own up to who I am."

My fascinating partner got up and shut the door.

"Miss Conyers, does it strike you that with this dance and the next, which you had given me already, and the supper and the supper extras you have given yourself into my charge for at least three-quarters of an hour? Let me impress upon you that no one is likely to disturb us."

I didn't like his manner one little bit. I am not nervous but I got up and said I thought it would be better to go down stairs.

"Awfully sorry to differ from you, Miss Conyers, but I must ask you to stay."

He turned the key in the lock and put it in his pocket.

"Please sit down again. Sit down, I say, Miss Conyers, and don't make a noise. I don't think any one could hear you, even if you did scream out, but if you try to make the experiment I shall be forced to resort to unpleasant measures. In fact, I shall be compelled to cram part of this antimacassar into your mouth by way of a gag. So now you are reasonable."

"What do you mean?" I gasped, feeling very scared indeed.

"No bodily harm to you unless you force me to it, that I swear upon my honor. And, really, after those delicious waltzes you have given me I keenly regret having to offer you any annoyance whatever. But, Miss Conyers, business is business, and I have been at considerable trouble and expense to get here tonight to enjoy the pleasure of your society, and I feel sure you will understand that some recompense was due to me. I must trouble you for your diamonds."

"Oh, you cannot mean to"—

"Miss Conyers, I am a man of my word, and let me remind you that time presses. My carriage is waiting for me outside, and I have a long drive ahead of me. Now, must I act as your lady's maid, or do you prefer to unclasp the diamonds yourself?"

With trembling fingers I took off and handed him my necklace and the bracelet and the half dozen little brooches from my corsage.

"Thanks, very much," he said, slipping them deftly into his breast pocket. "And might I venture to remind you of that exquisite star which nestles in your hair? Thanks again. No other trifles you would like to part with? I think, my dear Miss Conyers, if you take off your left glove you might find something interesting there. I believe I see a slight protuberance on the third finger. Thanks once more. You are too awfully good. And now I won't bother you any further."

And he was gone, and I heard the lock shoot in the door, and the key was turned on the farther side.

* * * * * *

It was a full hour before any one came near to let me out, and by that time my fascinating partner was far enough away.

It was quite true that he had come down from town on purpose for the assembly ball. The police said that he was a well known London swell mobsman.

But, unfortunately, they never managed to rediscover his address, or, what was very much more to the point, my beautiful diamonds.—London Answers.

Water Column 93,000,000 Miles Long.

The finite mind is utterly incapable of framing an idea or of making a comparison that will properly illustrate the vast amount of water now existing in the five great oceans of our planet. Let us see: One gallon of water weighs ten pounds, and figures on the area and depth of the Pacific show that there are approximately 200,000,000,000,000 of such gallons of water in that ocean alone. The Atlantic could be put down in the basin of the Pacific, and only fill it one-third full. The Indian, the Arctic and Antarctic oceans, combined with the other two, would give an area for the five of 142,000,000 square miles. Formed into a circle this would make an ocean 12,000 feet in depth and 18,000 miles from bank to bank. The contents would be about 195,000,000 cubic miles of water. If a standpipe could be built from the earth to the sun, so that we could have a column of water 93,000,000 miles in length, that standpipe would have to be made 2½ miles in diameter to hold the water now contained in the five great oceans. It has been figured that it would take 1,500,000 years for the water of the Pacific to flow over Niagara, the volume being continually as great as that which is now plunging over the falls.—St. Louis Republic.

A Girl Patriot.

An English girl at school in France began to describe one of our regiments on parade to the French schoolmates, and as she went on she told me the recollection became so vivid she became so proud to be the country woman of such soldiers and so sorry to be in another country that her voice failed her and she burst into tears. I have never forgotten that girl, and I think she very nearly deserves a statue. To call her a young lady, with all its niminy associations, would be to offer her an insult. She may rest assured of one thing, although she never should marry a heroic general, never see any great or immediate result of her life, she will not have lived in vain for her native land.—Robert Louis Stevenson in "An Inland Voyage."

Flags at Half Mast.

The custom of flying a flag at half mast high as a mark of mourning and respect arose out of the old naval and military practice of lowering the flag in time of war as a sign of submission. The vanquished always lowered his flag, while the victor fluttered his own flag above it from the same staff. To lower a flag, therefore, is a token of respect to one's superior and a signal of mourning and distress.

TURF TOPICS.

America has also its premier Salisbury.

Time is beginning to get the dust of the swift ones in his face.

Lord Ferguson, 2:19¼, has been retired from the turf for the season.

Albin Dawlings, Forest, Ont., states that he owns a horse which was 41 years old last May.

Charles Marvin "neither chews tobacco, smokes cigars nor drinks whisky." He is 55 years of age now.

The Canadian "time" record was set by Mascot at Windsor, July 12, at 2:05, in the face of a keen wind.

Chicago is to have a horseless carriage competition. It will take place Nov. 2 from Milwaukee to the prairie metropolis.

At La Crosse, Wis., July 11, Directly lowered the race record for 3-year-old colts in the pace for horses of his age to 2:10½.

Croker's youngsters, Diana, Montauk and True Blue, have been scratched from all their racing engagements in England for 1895.

Europe is ripening for the change to heat and class trotting contests. Austria will in all likelihood have them in the autumn. Russia will follow.

Del Mente, Cal., has completed a race track that cost $75,000. Walter S. Hobart is expected to keep things alive there with the horses he has taken west.

Kind words prevent a good deal of that perverseness which rough and imperious usage often produces in generous minds.—Locke.

BREVITIES

PERSONAL GOSSIP.

Miss Julia A. Irvine, for one year the acting president of Wellesley college, has been made president.

The Duke of Norfolk, who has been made postmaster general, is the premier duke and earl of England.

Dan Emmett, the old minstrel and author of "Dixie," is still living at Mount Vernon, O., and is over 80 years of age.

Prince Bismarck is partly of Slav origin. His ancestor emigrated to Russia in the eighteenth century and eventually became governor of Livonia.

The Russian scientific expedition to Abyssinia has been abandoned as the result of the death of Dr. Yelisseyeff, the only practical scientific man connected with it.

General A. W. Greely takes little part in the social life of Washington, spending most of his leisure time on a new book about his explorations that he is writing.

Clara Starring, who has just been graduated from the West Roxbury (Mass.) high school has made a remarkable record, having been neither absent nor tardy in her entire school life.

The recent disturbances at Jiddah, the port of Mecca, are said to have been connected with a plot in Constantinople to dethrone Sultan Hamid and replace him with his cousin Murad, the son of Abdul Aziz.

Uncle Bill Hess of Elk Garden, Va., was 109 years old on June 26 last. He has 32 children, 175 grandchildren and 90 great-grandchildren. Elk Garden has two other aged residents, Mrs. Sarah Shelton, who is 103 years old, and Mrs. Dorton, who is 101.

Frederick L. Ostermayer, who died recently in Boston at the age of 81 years, had long been in demand as an officiating officer at the final rites over the remains of German Odd Fellows. He is said to have presided in this manner at more than 1,000 funerals.

Lord Houghton, lord lieutenant of Ireland, makes fun of the notion that Ireland is a risky place to visit, and says he would far sooner tramp at midnight along the roads round Corofin or Castleisland than upon those within a few miles of his own English home.

Captain John M. Brooke, a professor at the Virginia Military institute, is one of the few survivors of the Monitor-Merrimac fight. He served on the Confederate man-of-war and has an additional claim to be remembered as the inventor of the deep sea sounding apparatus.

Phineas Moses, a Cincinnati merchant who died at the age of 97, was the son of an English Hebrew who also lived to be as old. Phineas Moses used to boast that in his youth he saw Napoleon a prisoner on a British frigate, the boy having rowed out in a boat to her side to see the fallen emperor.

J. Sterling Morton is the most approachable member of the Cleveland cabinet, just as his predecessor in the agricultural department was the most approachable of Harrison's secretaries. Morton likes to talk and is also a good listener, caring little with whom he carries on a conversation.

STAGE GLINTS.

Louise Arnot will star next season in conjunction with Frank Tannehill, Jr., in a repertory.

Josephine Morse has been engaged to play leading business with Walker Whiteside next season.

Charles Frohman has returned from his annual European trip and says he wants a lot of good American plays.

A verdict for $1,546 in favor of Belle Archer against Alexander Salvini was handed down in Denver for salary due.

Last season there were about 14 comic opera companies on the road. Next season that number will be increased to 24.

Laura Clement, the prima donna, has been confined to her bed for the past four months. She is now entirely recovered.

The first production of "The Heart of Maryland" will take place at the Academy of Music, Baltimore, early in October.

Beerbolm Tree has accepted a play for next season entitled "The Egotist." It is by Alicia Ramsey and Randolph de Cordova.

J. H. Wallick, who is now in England, will produce "The Bandit King" at the Queen's theater, Manchester, on Sept. 16.

Swetano's light opera, "The Bartered Bride," was recently produced in London and is highly praised by the critics for its melody and strength.

J. M. Hill will produce Augustus Thomas' play, "The Capitol," Sept. 9. The cast will include Mary Shaw, Elizabeth Garrison and Florida Kingsley.

GEMS OF THOUGHT.

The wronged side is always the safest.—Dr. Sibbes.

Who so escapes a duty avoids a gain.—Theodore Parker.

Correction does much, but encouragement does more.—Goethe.

He who is in evil is also in the punishment of evil.—Swedenborg.

Scoff not at the natural defects of any. Oh, it is cruel to beat a cripple with his own crutches.—Fuller.

It is always safe to learn, even from our enemies; seldom safe to venture to instruct even our friends.—Colton.

Suffered for Twelve Years.

Oreide, (formerly Enterprise,) Taylor County, W. Va.

WORLD'S DISPENSARY MEDICAL ASSOCIATION, Buffalo, N.Y.:

Gentlemen—A heart overflowing with gratitude prompts me, to write you. Twelve long weary years I suffered greatly, from Uterine Derangement and at last was given up by my physician to die, besides spending almost all I was had. After five months' treatment with your Doctor Pierce's Favorite Prescription, I now enjoy most excellent health. I would, to day, have been in my grave, and my little children motherless, had it not been for you and your medicine. I will recommend your medicine as long as I live.

MRS. WILSON AND CHILD.

If any one doubts this, give my name and address.

Yours sincerely,

MRS. MALVINA WILSON.

OLDEST AND BEST EQUIPPED.

COMERS COMMERCIAL COLLEGE.

RE-OPENS SEPT. 2nd, 1895.

Provides "up-to-date" instruction in

BUSINESS AND SHORTHAND,

and aids its pupils to employment. Individual instruction; experienced teachers; free text-books; Business Practice From Beginning to End of Course. Our record of

54 Years, 29,650 Pupils

speaks for itself. Register now. Prospectus free.

COMER'S COMMERCIAL COLLEGE,

666 Washington St., cor. Beach St.,

BOSTON.

MARTHA DAY'S TURTLE FARM.

The Advanced Woman Strikes a New Business and Is Making Money.

Women have gone into all manner of business and met with flattering success, but Martha Day has hit upon an industry that takes the palm for oddity. She has a big turtle farm where she raises turtles for the soup market. Her farm consists of 20 acres and is located at Tuckahoe, N. J. It was left her by a miserly uncle who also gave her $200 after he had willed the remainder of his fortune—about $100,000—to various charitable organizations. The land was low and sandy and of no value for agricultural purposes. In fact, about the only thing it seemed to be good for was a turtle farm. Martha had never heard of a turtle farm, but she knew turtles brought good prices in the New York and Philadelphia markets, and as the farm seemed to be a favorite breeding place for them she concluded that she would establish a regular turtle ranch and make some money.

She built herself a small board shanty on her farm and with pickax and spade dug up the sandy soil, forming square beds that could be flooded with water from a neighboring stream and then drained at will. She inclosed these beds so that the turtles could not escape and then she spent $50 for small snapping turtles, buying every one the boys of the neighborhood brought her. She worked two years before her farm was in good, productive order and the fourth year raised and sold 3,000 turtles at 50 cents apiece. Since then she has increased her sales until it is alleged that she enjoys an income of between $2,000 and $3,500 a year.

MARTHA DAY.

If the stories told about Martha's hard are half true, the turtle is a very wonderful creature. It is alleged that Martha has a monster snapping turtle weighing 48 pounds that watches her premises for her like a bulldog. A negro burglar recently broke into her wood shed and was preparing to attack her with felonious intent when Samson, as the big watchdog turtle is called, caught the negro by one leg and held him until Martha came out with a big revolver and completed the work of conquest. Martha, the revolver and the turtle stood guard over the negro the remainder of the night and in the morning Martha marched him down the road two miles to the house of a constable. Martha also has 15 trained turtles that dance clumsily whenever she plays the guitar.

THE AMERICAN INDIAN.

The Indian reservations amount to 212,000 square miles.

There were 249,273 Indians in this country at the last census.

All the American languages are singularly lacking in abstract terms.

The most ancient Mexican monuments display elegant taste in art and remarkable skill in execution.

Most of the ancient mounds are erected on the upper river terraces and may be 2,000 or 3,000 years old.

Outside of Mexico, Central America and Peru the only permanent structures in this country were mounds.

Torquemada estimates the number of temples in Mexico at the conquest to be at least 40,000, and other writers declare it to be much greater.

Several Indian tribes had a very ingenious device for making fire, a stake being made to revolve at a high rate of speed until its point burst into flame.

The children of Mexican Indian princes were carefully educated by the Spaniards, and several viceroys of Mexico were descended from the Montezumas and bore their name.

The Indian manufactures were confined to the making of canoes, the building of lodges, the weaving of baskets and coarse fabrics and the making of rude weapons and images.

Outside of the Indian Territory, New Mexico has the largest Indian population, 20,521; then comes South Dakota, with 19,845; Arizona, with 16,740; California, with 15,283, the other states having smaller numbers.—St. Louis Globe-Democrat.

ODDS AND ENDS.

Japan had only one newspaper 25 years ago. Now it has 2,000.

The Savannah, the first steamer to cross the Atlantic (in 1819) made the trip in 25 days.

The first book entered for copyright under the laws of the United States was "The Philadelphia Spelling Book."

Tea growing is fast becoming an industry in the vicinity of Fayetteville, N. C. Some North Carolina teas are worth $1.50 per pound.

The mint officials say that over 120,000,000 of the big copper cent pieces were lost during the 60 odd years they were a part of the coinage.

All druggists guarantee Dr. Miles' Pain Pills to stop Headache. One cent a dose.

Ripans Tabules cure dyspepsia.

WEYMOUTH GAZETTE,

CITIZEN,
—AND—
EAST WEYMOUTH NEWS
CONSOLIDATED SEPTEMBER 27, 1890.

PUBLISHED EVERY FRIDAY BY THE
WEYMOUTH & BRAINTREE PUBLISH'G CO
(INCORPORATED)
P. O. ADDRESS, WEYMOUTH, MASS.

TELEPHONE 223-2.

TERMS:— $2.50 per Year. $2.00 if paid in advance.

Advertisements inserted at the usual rates.

Managers and Editors:
A. W. BENACHARD. M. E. HAWES

Correspondence and items of news are solicited from all readers of the Gazette. Every one knows of some interesting facts or happenings that others would like to read about

While we have an efficient corps of regular contributors, there is much of interest that in the nature of things, they cannot get. Let your interest in your local paper and pride in your town lead you to aid in making the Gazette more bright and newy

Friday, August 9, 1895.

We are a nation of nearly 70,000,000 people with great diversity of interests, sects and opinions but nearly every passing event sees us more firmly united.

At the coming encampment of the G. A. R. at Louisville the official badges will be made from blended metal from two cannon, both of which were in service during the last war—one in the Union and one in the Confederate forces.

Telegraph, telephone, electric light and electric railroad poles are not as a rule enhancers of the beauty of scenery, yet they are necessary adjuncts of everything that goes towards rapid transit of men or material, and while admitting that the poles are necessary we are led to inquire as we look at the labyrinth of branchless and barkless trees on our streets and in our public squares, whether a conference on the part of the selectmen and the several companies operating the lines might not result in a consolidation of service on some of the poles thereby reducing the number.

Further Franchise.

At the meeting of the selectmen on Monday, franchise was granted the Brain tree & Weymouth Co. to extend its tracks along Station street, in East Weymouth, on the condition that the company pay all expense of widening the street should occasion require.

Acting under this new franchise the company will extend its tracks at once, in connection with the work it is now doing on Commercial street, to the station of the N. Y., N. H. & H. R. R.

Special Town Meeting.

Tomorrow (Saturday) night the voters of Weymouth will meet in Clapp's hall, Ward 3, to act on a warrant for a special town meeting to be held at that time and place.

The warrant contains eleven articles and next to the choice of a moderator, will come an article in regard to selling the engine house lot in Ward 3, which subject was indefinitely postponed at the meeting held a few weeks ago.

This is a matter which created much discussion at the previous meeting and one on which there is quite a local feeling.

Article 3 completes the transfer of the engine house lot in Ward 2 should the selectmen sell it, as per vote at the last meeting.

The remaining eight articles are in the main repetitions of articles which were in the last warrant and were either defeated or lost for want of sufficient vote in the affirmative to make them come within the pale of the by-laws of the towns as relating to special town meetings and appropriations.

Lawn Party.

Last Saturday evening Delphi Lodge K. of P., inaugurated a series of lawn parties with entertainments as an introduction at Institute Park. There was an attendance of over 400 at the one given Saturday night, but owing to the short time it was gotten up in, no entertainment was provided. Wednesday night the second one occured and although the weather was unpropitious for a large crowd, yet something over 300 attended despite the dampness of the atmosphere. The entertainment for this evening consisted of juggling and prestidigitation, by Mr. Frank Metcalf, a young man who has lately moved to Weymouth. Although working under difficulties he held the attention of the audience for almost an hour, with his mysterious "now-you-see-it-and-now-you-don't" sleight-of-hand and magic. His performance showed a cleverness that is seldom seen in one so young. The boards afterward were filled with dancers who tripped the light fantastic till 11 p. m. These parties will be continued at least once a week, and it is hoped they will be well patronized, as the management assure the patrons a good time.

Military Event.

The great military event for September in Weymouth will be the annual reunion of the 3rd Reg't and celebration of the battle of Antietam. Particulars of the parade and celebration will be given later. The procession will be led by the Boardman brothers, drummer and fifer, who were the first musicians in the regiment and were in at the battle when the regiment was baptised with blood.

The best is what you want when you are in need of a medicine. That is why you should insist upon Hood's Sarsaparilla.

Nervous debility is a common complaint, especially among women. The best medical treatment for this disorder is a persistent course of Ayer's Sarsaparilla to cleanse and invigorate the blood. This being accomplished, nature will do the rest.

My little boy, when two years of age, was taken very ill with bloody flux. I was advised to use Chamberlain's Colic, Cholera and Diarrhoea Remedy, and luckily procured part of a bottle. I carefully read the directions and gave it accordingly. He was very low, but slowly and surely he began to improve, gradually recovered, and is now as stout as ever. I feel sure it saved his life. I never can praise the Remedy half its worth. I am sorry every one in the world does not know how good it is, as I do.—Mrs. Lina Hinton, Grahamsville, Marion Co., Florida.

For sale by L. T. Brown, South Weymouth.

The Magic Touch
OF
Hood's Sarsaparilla

You smile at the idea. But if you are a sufferer from

Dyspepsia

And Indigestion, try a bottle, and before you have taken half a dozen doses, you will involuntarily think, and no doubt exclaim,

"That Just Hits It!"

"That soothing effect is a magic touch!" Hood's Sarsaparilla gently tones and strengthens the stomach and digestive organs, invigorates the liver, creates a natural, healthy desire for food, gives refreshing sleep, and in short, raises the health tone of the entire system. Remember

Hood's Sarsaparilla Cures

Hood's Pills cure liver ills, constipation, biliousness, jaundice, sick headache, indigestion

Organ Recital.

Perhaps nothing of a musical nature exhibiting a greater degree of talent was ever given in this town than the organ recital by John Hermann Loud, A. M., in Union church South Weymouth, last Tuesday evening. Mr. Loud, assisted by Helen Allen Hunt, for nearly two hours, held the deepest attention of an audience of two hundred, the majority of whom were Weymouth friends who have watched Mr. Loud's career from boyhood.

To say that these friends were satisfied, prejudiced though they might be, with Mr. Loud's progress, is but stating mildly that which is true and justly so, for more complete mastery of the organ few had ever witnessed. Faithful study in Europe under the best masters combined with great natural aptitude obtained for Mr. Loud last night the natural result, a success gratifying alike to himself and friends. At 7.45 Mr. Loud commenced the programme here given, the numbers of which were repeatedly encored including Mrs. Hunt's solos which gave deep pleasure to all. Mr. Loud's improvisation was unfortunately cut short by an accident to the organ which also forbade the fullest rendering of the following piece.

The programme was as follows:

PART I.

Prelude and Fugue in F minor, J. S. Bach.

Andante and Menuetto from IV Sonata in D minor, A. Guilmant.

a Intermezzo in G major, Loud.

b Caprice in B flat major, A. Guilmant.

Song, "The Promise of Life," Cowen, Helen Allen Hunt.

Finale from II Sonata, Dienel.

PART II.

Pastorale in E major, C. Franck.

Sonata II in C minor, Mendelssohn.

Song, "Rosalie," Dutchen, Helen Allen Hunt.

Improvisation.

Postlude Nuptiale, A. Guilmant.

Div. 6, A. O. H.

The 12th annual Picnic and Field day of Division No. 6, A. O. H. of this place will be held at the Fair grounds, South Weymouth, tomorrow, Saturday, August 10. It promises to be a grand success. There will be some excellent trotting, some very fast horses being entered in the free-for-all and in the 3-year-old colt race. A number of local favorites are entered. The ball game between the Institutes and the King Phillips of Rockland for a purse of $100 will no doubt draw a large crowd. There are also running races, etc.

The list of entries in the trotting events follow:

FREE-FOR-ALL; PURSE $125.

H. A. Madden, Boston, b. g., Jessie Hanson.

D. Frank Daley, South Weymouth, blk. m., Eunice.

S. B. Totman, E. Weymouth, b. g., Harry Newton.

Chas. Hall, Quincy, b. m., Molly June.

H. A. Baker, Rockland, b. g., Clayton.

G. M. Davis, Nantasket, b. g., Ben Hur.

3-YEAR-OLD COLTS; PURSE $50.

L. O. Crocker, E. Braintree, blk. F., Raissa.

J. B. Benson, Duxbury, blk. S., Alkolone.

E. O. Haddock, Dorchester, blk. g., La Tell.

Timothy Coffee, Rockland, b. g., Harry Shedd.

A. J. Loring, Weymouth, ch. g., Judge Reno.

F. T. Blanchard, South Weymouth, b. g., Glendon.

HIBERNIAN RACE; PURSE $25.

J. J. Downs, E. Braintree, b. g., Baby.

Henry Dugan, E. Braintree, b. m., Lulu Wilkes.

Felix A. McAnerny, No. Abington, b. m., Lucy Whipple.

Felix A. McAnerny, No. Abington, rn. g., Dan.

Obituary.—Thomas French

After a brief confinement to the house Thomas French died at his home on Essex Street in the 73rd year of his age. Mr. French belonged to one of the oldest and best known families in Weymouth and for many years was an active man in its musical, social and business circles. Funeral services will be held at his late home on Essex street this afternoon Rev. R. R. Kendall officiating, and the remains will be placed with his long line of ancestors in the Old North Cemetery. A widow, son and daughter survive him.

Obituary of Jacob Holbrook.

Jacob Holbrook passed away at his home on Pleasant street Tuesday evening at 8 o'clock after a lingering illness at the age of 77. He was a quiet unassuming gentleman, a perfect type of the gentleman of the old school, who was best known in the circle of his immediate friends and acquaintances by whom he was highly esteemed. The funeral took place from his home yesterday at 2 p. m., Rev. George F. Stanton officiating. The body was interred in Mount Hope.

Open Regatta of M. Y. C.

The Monatiquot Yacht club held its annual open regatta off Fort Point last Saturday afternoon, and it was one of the most successful races ever held by the club. There were four classes, 17 boats in all participating. The course for the first and second classes was the regular nine mile course and the third and fourth classes seven miles.

A strong southwest breeze was blowing when the starting gun was fired, at 2.15, and most all the boats in the second, third and fourth classes were reefed.

The Beatrice was sailing a fine race and when in the lead off Hull on the return she broke her rudder, disabling her.

There were seven protests entered, two boats protested the Emma C. The winners were the Emma C., Rex, the Arab and the Fantasy.

The judges were Charles G. Sheppard, Dana Smith, T. D. Bagley, Francis H. Cowing and Henry Gardner. The summary:

FIRST CLASS.

Name and Owner.	Length.	Time. h. m. s.	Cor. Time. h. m. s.
Emma C., Peter Coupal.	28 10	1 40 15	1 14 46
White Fawn, A F Jones	25 01	1 47 35	1 19 06
Heroine, C A J Smith..	28 00	1 47 25	1 21 17
Beatrice, John Cavanagh	25 06	disabled	

SECOND CLASS.

Rex, John B Farrell....	24 00	1 40 04	1 10 11
Gleanor, F O Wellington	23 10	1 41 11	1 11 03
Eulalie, E S Hunt.....	21 07	1 48 10	1 15 35
Swirl, H M Faxon.....	21 07	1 49 37	1 17 02
Adolph, Henry Moehn...	22 04	1 50 27	1 13 43

THIRD CLASS.

Arab, W F Sawtell.....	18 01	1 31 56	1 02 56
Kagolek, Fred B Rice...	20 11	1 29 09	1 03 11
Cochico, F H Borden...	18 11	1 37 49	1 09 46
Opechee, W F Barker...	19 09	1 37 06	1 09 57

FOURTH CLASS.

Fantasy, Wm Allerton..	16 08	1 37	1 06 58
Sunbeam, H B Faxon...	16 06	1 45	1 14 24
Sphinx, Arthur Keith...	17 06	2 06	1 36 51

Thatcher & Johnson's Minstrels.

George Thatcher and Carroll Johnson's 20th Century Minstrels, now known as the representative minstrel organization of America, will appear at the Boston Theatre Saturday, for an engagement of seven nights and should create a profound sensation, as both company and entertainment are a wide departure from the old-time rut. The plan of the performance is a clever combination of gilt-edged minstrelsy and sparkling vaudeville, the only union of its kind in the world.

The organization numbers 50 people, forty gentlemen and ten ladies, and is the most complete and original company en tour. Messrs. Thatcher and Johnson promise that it will surpass anything yet seen here in the way of high-class minstrel offerings, as it contains none but the best artists selected with the view of presenting a thoroughly bright, novel up-to-date and entertaining performance.

Messrs. Thatcher and Johnson's new spectacular "skit" entitled "the Sidewalks of New York" has met with great success everywhere presented. The scene takes place before the New York World building. During the presentation of this "skit" Miss Edith Arnold, the celebrated contralto soubrette will appear. The whole performance will conclude with the mammoth burlesque, "Trilby's Wedding."

BASE BALL.

THE CHATTERERS NOTES.

'Mid errors and base hits although I may roam,
Be it ever so near me there's no base like "home."
As I creep it the rooters forget to yell "club,"
As they do at the most of my plays on the club.
Home, home, sweet, sweet home,
Be it ever so near me there's no base like home.

Bass and Gallivan of the Institutes played last Saturday with the Richardson, Smith & Chase club against the Rice Sayward & Whittens who were defeated in an eleven inning game by a score of 20 to 13. The game was played on the Newton Athletic grounds. Gallivan pitched in the first inning and when he wiped the perspiration from his brow at its finish six pairs of wayward feet had wandered homeward. Smith then went into the box but didn't get into a box for he held the base hits down for the rest of the game.

The Institutes will play the King Phillips at the A. O. H. picnic at the Fair grounds tomorrow. A crack game may be expected. Bass and Stack will be the Institute battery.

The Institutes will play the Warrens a second game at Institute Park, Aug. 17. The Warrens are very anxious to defeat the home team on their own grounds and will make every effort to win. O'Brien, who held the strong Tufts college team down to two safe hits, will pitch for the Warrens.

Last Sunday at Union Church.

On Sunday a large audience gathered at Union church of Weymouth and Braintree to listen to Rev. Oliver Huckel. After a few earnest words of greeting, Rev. Mr. Huckel delivered an eloquent and able discourse from the words "By the river of Babylon, there we sat down, yea, we wept, when we remembered Zion." The text was applied first to the Jews and their troubles and sorrows were depicted in a telling manner when captives in a strange land. Secondly the words were used to indicate the feelings of any individuals separated from their home and country for months or years, by voluntary exile or for any reason detained in foreign lands as American travelers or students in Europe.

A touching tribute was here given to the homes throughout our great nation with tender feeling, and tears moistened many eyes. The beauty of our flag was realized as never before when in a strange land among foreign peoples. When two American travelers looked on their national flags as they shook them on every possible occasion, love for home and patriotic devotion to country swelled and thrilled each heart.

The French have no word for home in their language, but in all our Saxon tongue no sweeter or more touching word is used than this, while "Home, Sweet Home," whenever sung, brings the relief of gentle tears to the wanderer's heart. God bless our homes, established before church or state, they are the bulwark of our nation. Again the thought was applied to our eternal home and the longings and strivings of earth (which shall there be satisfied) were likened to the sad wailings of the captive Jews for their Zion, "I'm far from my home and I'm weary often whiles," was rendered by the speaker at the close.

Bright summer flowers in the greatest profusion were most tastefully arranged.

Large standing vases held huge masses of brilliant phlox. In the center stood an immense bouquet of ferns and wild flowers all in yellow. On the altar were baskets of dahlias and clusters of nasturtiums. Above on the desk were roses and pinks.

The anthem was "Praise ye the Lord." Miss Susie Porter sang in sweet soprano voice "The Angel's Dream." The hymns were "Jerusalem the Golden" and "The Home Land."

Protect the Game and Fish.

Shoot or fish only in the proper season and escape the game warden by observing the laws. Many states have new game and fish laws this year, and if you don't know them, send five two cent stamps for a copy of the Game Law issue of The American Field, 245 State St., Chicago.

C. C. C. Race Meet at Waltham.

Labor day at Waltham will be a great occasion. On that day the Consolidated Cycling Clubs of eastern Massachusetts will run their first annual race meeting, and they have secured a list of talent that warrants the great expenditure they are making for prizes.

This organization was formed last year of the clubs which, by reason of constitutional provisions, could not become members of the Associated clubs.

It at once showed signs of an active and vigorous life, and this meet will make another step forward in its career.

The programme which will be offered by the C. C. C. Sept. 2, is an unusually good one, and with prizes is as follows:

CLASS A.

One-third mile—$50, $30, and $20 gold medals.

One mile lap race—$50, $30, and $20 gold medals.

Half-mile handicap—$50, $30, $20 and $10 gold medals.

One mile tandem—$25 and $15 gold medals.

CLASS B.

Half-mile—$75, $50, and $25 gold medals.

Mile open—$150, $100, and $50 gold medals.

Mile handicap—$100, $75, $50, and $25 gold medals.

It will be noticed that all these prizes are gold medals. The C. C. C. took the lesson of the A. C. C. at its May 30 meet, and decided to offer real values. These medals will be worth in gold just what they are listed at.

In addition to these events there will be a trial by the famous Boston quad team which made the world's record at Ashbury Park, to break it again. The mark now stands at 1m. 2-5s., and Track Master Corcoran is confident that the four boys can go the distance in 1m. 45s.

Then there will be a match race between Gardiner and Bald, or Bald and Cabanne. If the match is between Bald and Gardiner, single pace makers will be employed. If Bald and Cabanne ride the event, a tandem will be put in to pull out the going.

The track is being put in shape specially for this meet, and the track is now being replaced by a new one. The old track was the finest stretch of gravel track in the world, but it was not good enough to suit Manager Bradstreet, and he is having it done over.

It will be finished some weeks previous to the meet, so that the fast men may practice on it.

Protection of Birds.

International agreement has been reached on the protection of birds, the governments represented at the recent conference in Paris promising to establish regulations in accordance with its proposals within three years. Game birds were not meddled with. The birds to be protected between March and September as being useful to agriculture are owls and all nocturnal birds of prey; birds of passage, including martens, swallows, finches, yellow-hammers, wrens, starlings, redbreasts, peewits and storks, and the climbing birds, like woodpeckers. Birds not to be protected are those that prey by day—eagles, vultures, kites, hawks, crows, jays, magpies, herons, bustards, pelicans and cormorants, though the latter list is open to objection.—St. Louis Globe-Dem.

Save Plants and Fowl.

Whale oil soap is something that should be kept in a convenient place for use on house plants. The well-known mealy bug is destroyed by a solution of whale oil soap, if it is sprinkled on the plants, and it is also an excellent preventive of lice on animals. Being cheap as well as harmless to plants and animals, it should be used as often as desirable.

The extraordinary success of the Burdett College of Actual Business in helping its pupils into good situations is one of the strongest points in its favor.

East Weymouth Briefs.

—The pulpit of the M. E. church will be occupied, Sunday, Aug. 11 by Rev. C. H. Van Natter and Aug. 18 by Rev. H. A. Bustinell.

—Rev. W. I. Ward, with his family, left last Monday for Lake Winnipesaukee, N. H., where he expects to spend the remainder of the month of August.

—One of our East Weymouth teachers now rusticating in Vermont, has copied the following inscription from the tombstone of a child, who died at the age of three months.

"She tasted of life's bitter cup;
Refused to drink the potion up,
But turned her little head aside,
Disgusted with the taste, and died."

—One of the delivery ice wagons of J. P. and W. H. Cushing met with a serious mishap while coming down the hill on Bates avenue on Monday last. The horse crowded so near the edge of the steep bank that the heavy load of ice slid off taking the horse with it, and both landed bottom side up at the foot of the bank. Fortunately the driver, James Cullen, jumped in time to save himself. The horse was extricated from his perilous position and found to be but slightly injured. The wagon was somewhat damaged but on the whole it was a remarkable escape from what appeared to be at first, a serious accident.

—Mrs. Amy Church of Hanover has been the guest of Mrs. James M. Dunbar, this week.

—A large number of the young people of this village enjoyed a moonlight excursion on the steamer, City of Quincy, Monday night.

—Mrs. Bela P. French entertained many friends Friday and Saturday nights with a night-blooming cereus, which was of rare beauty and fragrance.

—Rev. W. L. Tenney of Olivet, Mich., who occupied the pulpit of the Congregational church last Sunday, in the absence of the pastor, gave a very interesting discourse on the Influence of Environments. A very pleasant feature of the service was the solo which was sung very acceptably by Miss Florence Bates.

—Mrs. Daniel Evans and Miss Lizzie Canterbury have joined the East Weymouth party, which is rusticating in Peacham, Vt.

—A. L. Flint is contractor for the job of painting Denbroeder's block on Broad street, and when completed the building will present an attractive exterior and a very tasty interior.

—Gustavus M. Pratt has contracted for the construction of the car house of the Quincy and Boston road, and the work will be pushed right along as will also that of the building of the Braintree and Weymouth Company by the same contractor.

—The Reform Club held one of the most enjoyable outings in its history at Oak Grove, Hockley, last Saturday. A large number of members and friends joined in the excursion and spent the day in athletic and other games, and discussing clams, watermelon, etc.

—The "woodmans axe" is making a havoc among the willows on Madison street, to make room for the electric road.

—The W. C. T. U. will meet in Temperance hall next Wednesday afternoon. A good attendance is desired that a meeting may be held under the superintendent of evangelistic work. It is proposed that members and friends of the union join in a picnic to Highland Park at a date to be settled at the above meeting.

—N. B. Peare has returned from a visit to friends in Maine.

—Myron P. Ford is enjoying a two week's vacation at North Lubec, Me.

—Mrs. Alonzo Huff, Miss Huff, Mrs. Henry B. Vogel and daughter Grace, Mrs. Arnold Pratt and daughter Mildred, Mrs. Eugene L. Murphy and baby Arthur, are rusticating at the Morrill Farm, Francestown, N. H.

—Master Robert and Miss Jennie Ford of Kingston, have been the guests of Mr. and Mrs. J. P. Ford.

—Miss Nellie Connell, the popular clerk at the People's Shoe store, is spending her vacation at Nantasket beach.

—Mrs. B. S. Lovell and Miss Helen Lovell are at Cottage City for a few weeks.

—The Brockton Times pays the following compliment to the Weymouth band for a concert recently given in Rockland. "A bandstand was erected opposite the Post Office where director Raymond and his efficient corp of musicians rendered a fine program of twelve numbers. This is considered one of the finest bands in this section and the good impression made here on former occasions was strengthened by the excellence of difficult music rendered this evening."

—Miss Theresa White, daughter of ex-Councilman White of Cambridge and Miss Julia Calnan are guests of Miss Annie J. White on Commercial street.

—John O'Connell, superintendent of the Hamilton, Brown & Co. shoe manufactory of St. Louis, Mo., was the guest of John J. White last week.

—James Stetson met with a serious accident while driving through Braintree last Sunday night. For some unknown reason his horse shied, overturning the buggy, and starting to run with Mr. Stetson confined in the top of the buggy, which was dragging on the ground. The top finally gave way, releasing the captive, but not however until he had received a severe cut on the head, besides other injuries, which will confined him to the house for some time.

—Rev. John T. O'Brien of Salem, Mass. and Miss Katherine O'Brien of Plymouth, were the guests last week of their brother T. J. O'Brien of Commercial street.

—Miss Annie Fraher and Maggie Dee are spending their vacation in North Conway, N. H.

—Miss Sallie Hall of Taunton is the guest this week of Mr. and Mrs. James Ford, Jr.

—The primary department of the Congregational Sunday-school, under the superintendence of Miss Susie E. Raymond, had a very enjoyable picnic in Randall's grove on Tuesday. Miss Raymond was assisted in entertaining the little folks by Misses Cora M. Barrell, Edith Shurtleff, Florence Young and Emma Raymond, who are also teachers in the school.

—Arrangements are nearly completed for Crescent Lodge, I. O. O. F. "red letter" day, on the celebration of the fiftieth anniversary of the introduction of Oddfellowship into Weymouth. This anniversary will occur on the 22d instant, and if the plans now arranged are carried out, it will be a celebration on a large scale and greatly to the credit of this village and in fact to the whole town.

—The Fish and Game club held a shoot on the mountain last Saturday afternoon, which was well attended and participated in by a good number of marksmen. The regular meeting of the club will take place tomorrow night and it will be a meeting of more than usual interest. The park question will be discussed and arrangements made for a festival on Labor Day.

—The third annual picnic was held by the Church of the Immaculate Conception, at Lovell's Grove, Quincy Point, on Saturday last. At an early hour, the people began to assemble and there was a constant inpour all day. The day was an ideal one and the people made the most of it. The usual sports were indulged in, the principal one being the base ball game between the Marions of East Weymouth and the Quincys of Quincy, for a purse of $20, the Marions winning the prize. Over one thousand tickets were sold and the affair was a success, socially and financially.

—Mrs. James N. Davis and grandson, Cedric Watson, are visiting in Brockton.

—Last night was a glorious one for an open air concert and a street promenade and it was utilized by the Weymouth Band, which gave the following interesting program to a large number of people, from the band stand in Jackson square:—March, "Honeymoon," (Rosey); overture, "Silver Bell," (Schlepegrell;) medley jig (Braham); cornet duet; "Tannhauser Grand March," (Wagner); overture, "Morn, Noon and Night, (Suppe); "Evastina Galop," (Hazel); "Santiago Waltz," (Hazel); "Grand American Fantasia," (Bendix); march, "Weymouth," (Burrell). Hundreds of people availed themselves of the privilege of listening to fine music and enjoying a beautiful night.

—Miss Georgia Cushing is at home again after a three weeks' visit at Newport.

—A good job is being done on Broad street in digging out the mud hole where water always stands after a rain, and putting in an under drain of stones, but after it is done there will remain in a measure the difficulty with which the town has battled for years. Water will not run up hill.

—The Pleasant street route of the B. & W. road is another boom for East Weymouth. The track was completed to Jackson square last Saturday night and on Sunday over sixteen hundred passengers were carried over the route. Today the tracks of the Q. & B. road will be crossed and by tomorrow night cars will be running to Station street.

—The indications are that more building material in the way of bricks and lumber will be utilized in this village during the current season than has been used in the past five years.

—E. Rowland with his little boy and girl have the sympathy of the community this week in the loss of wife and mother who was taken from them last Saturday after a brief illness. Funeral services were held on Tuesday and the remains were taken to Mrs. Rowland's former home in Stoneham.

You cannot find a pain that Redding's Russia Salve will not alleviate. Better have it in your pocket. You can for 25 cents.

NOTTURNO.

Perfumed the air as of incense burning,
Sweet is the scent of my lady's fan
What I am to hold till the ball's returning,
Disconsolate man!

Leaving me as we finished the Lanciers,
She softly smiled and told me to wait,
And left me there to mope with the dancers
Bewailing my fate.

Is it to chat with an happier mortal,
Weary am I of this fan's sickly scent,
O, for a moment to gaze o'er the portal
And see where she went.

Returning she finds me bitter and lonely,
But I smile as I think of my woes,
For I see that the reason she left me was only
To powder her nose.

THE CHATTERER.

AN IDYL.

But late, by sunlit wold and plain,
The sober-hooded pilgrim Spring
From her storm-rent apparelling
Of sodden mist wrung out the rain
The balmy South-wind sighed and woke
And far, by copse and wooded steep,
The farmlands, smiling in their sleep,
In sudden breezy laughter broke.

Her quickened hearts impassioned strife
Tumultuous stirred her languid veins,
And Nature, from her icy chains,
Burst on the world in sumptuous life.
From the bright tendrils of her hair
She plucked the withered leaves away
And crowned with rosy boughs of May
She blushed to know herself so fair.

Moonlike, in twilight hollows, hung
The wind-flowers slowly widening dse,
A graceful woodland odalisque
Swayed the wild hare-bell, zephyr-swung.

* * *

But thought of this kind never drugs
A simple farmer's soul for aye,
My mind is on my cows and hay
And how to kill potato bugs.

THE CHATTERER.

Dean's Rheumatic Pills, absolutely cure Rheumatism and Neuralgia. Entirely vegetable. Safe.

"Canst thou minister to a mind diseased?" asks Macbeth. Certainly, my lord; the condition of the mind depends largely, if not solely, on the condition of the stomach, liver, and bowels, for all of which complaints Ayer's Pills are "the sovereignest thing on earth."

Since 1878 there have been nine epidemics of dysentery in different parts of the country in which Chamberlain's Cough, Cholera and Diarrhoea Remedy was used with perfect success. Dysentery, when epidemic, is about as severe and dangerous as Asiatic cholera. Heretofore the best efforts of the most skilled physicians have failed to check its ravages, this remedy, however, has cured the most malignant cases, both of children and adults, and under the most trying conditions, which proves it to be the best medecine in the world for bowel complaints.

For sale by L. T. Brown, South Weymouth.

Never failing in quality, in flavor or weight is why B·L Tobacco suits everyone every time.

TUFTS LIBRARY.

NOTE:—The books will be ready for delivery on the Saturday following the issue of the Gazette containing the list.

NEW BOOKS RECEIVED.

Abbey, E. A. The quest of the Holy Grail, a series of paintings done for the decoration of the delivery room in the public library of the city of Boston. *Illust.* 727.404
Balfour, A. J. The foundations of belief, being notes introductory to the study of theology. 834.54
Barlow, Jane. Irish idylls. 432.159
Bartlett, G. H. Water tramps; or, The cruise of the "Sea Bird." 411.149
Clark, M. R. Fussy and her language. Including a paper on the wonderful discovery of the cat language. By. A. L. Grimalbi. 134.58
Dougall, L. The zeit-geist. 432.127
Ellis, E. S. Path in the Ravine. (Forest and prairie series No. 2.) 523.106
Haggard, H. R. Heart of the world. 422.09
Howells, W. D. My literary passions. 134.74
James, Henry. Terminations. The death of the Lion; The Coxon fund; The middle years; The altar of the dead. 337.72
King, Charles. Story of Fort Frayne. 536.111
Leland, C. G. Legends of Florence; collected from the people, and retold. 216.60
Luffmann, C. B. A vagabond in Spain. 226.83
Musset, Alfred, de. A selection from the poetry and comedies of. Ed. with intro. and notes by L. O. Kuhns. [French text.] 531.136
Needell, *Mrs.* J. H. The vengeance of James Vansittart. 413.105
Praed, *Mrs.* Campbell. Christina Chard. 333.117
Prime, W. C. Among the northern hills. 213.95
Sangster, *Mrs.* M. E. Little knights and ladies, verses for young people. 811.49
Sergeant, Adeline. The mistress of Quest. 312.67
Swing, David. Old pictures of life. 2 v. 132.60
Contains a sketch of the life of David Swing, by F. H. Head.
Thompson, S. P. Elementary lessons in electricity and magnetism. *Cuts. New ed.* 1895 largely re-written.
Warner, A. G. American charities, a study in philanthropy and economics. 315.83
Winter, Wm. Shadows of the stage, 3d series. Vol. 3 of 212.83
Contains chapters on Ada Rehan, Lawrence Barrett, Henry Irving, Mary Anderson, etc.
Wood, J. S. Yale yarns; sketches of life at Yale University. 423.111

C. A. BLANCHARD, Librarian.

August 9, 1895.

THE BRYANT & STRATTON COMMERCIAL SCHOOL BOSTON.

RE-OPENS SEPT. 3rd, 1895.

THE COURSE OF STUDY is thoroughly complete and practical. Pupils are fitted for the duties and work of every-day life.

THE FACULTY embraces a list of more than twenty teachers and assistants, elected with *special reference* to proficiency in each department.

THE STUDENTS are young people of both sexes, full of *diligence* and *zeal*.

THE DISCIPLINE is of the highest order and includes valuable business lessons.

THE PATRONAGE is the LARGEST of any similar institution in the world.

THE REPUTATION of this school for *originality* and *leadership* and as being the Standard Institution of its kind is generally acknowledged.

SPECIAL COURSE. *Shorthand, Type Writing, Computation* and *Correspondence* may be taken as a special course.

SITUATIONS in business houses furnished pupils among the various inducements to attend this school.

THE SCHOOL BUILDING, 608 Washington Street, Boston, is centrally located and purposely constructed. Office open daily, from 9 till 4 o'clock. *Prospectus Post Free.*

H. E. HIBBARD, Principal.

WANTS, FOR SALE, etc. TO LET.

[Four lines or less under this head, only 25 cents each insertion; each extra line 10c. Count eight words to a line.]

No ads. accepted in this department unless accompanied with the cash.

BARN FOR SALE. Situated on Iron hill, East Weymouth, 36 by 60; in good repair with 14,000 feet of land, formerly owned by the Weymouth Iron Co. For particulars inquire of DANIEL REIDY, East Weymouth, Mass. 32 tf

FOR SALE. A good family horse, a light express wagon, a carryall, two harnesses; cheap. Apply to S. W. PRATT, Weymouth. gr 1 15 tf

GIRLS WANTED to learn to stitch on Mackintosh coats; steady work and good prices. Apply to COLUMBIA RUBBER CO., East Braintree. 17 tf

TO LET. One-half house on Front street, Weymouth, near electric railway, 9 rooms; rental $16 per month, hot water heater. Apply to A. W. BLANCHARD, Weymouth, Mass. gr 1 15 tf

TO LET. 8-room house, all in good repair, water on two floors. For particulars inquire of G. A. BAILEY, Webb street, Weymouth. 14 tf

$75.00 $60.00 $50.00 $40.00 Crawford Bicycles AT THE Weymouth Bicycle Store, SETH DAMON, AGENT, WEYMOUTH, MASS. 1 tf

N. J. GRANT, Carpenter and Builder. All Jobbing Promptly Attended To. P. O. Box 184, East Weymouth.

For Sale Cheap.

1 Buckeye Mower, 1 two-horse Plow, 1 Dump Cart, 1 Corn Cutter, 1 Corn Planter, 1 Corn Sheller, 1 lot of water-tight boxes, 2 ft by 4 ft. Also 1 lot of barnyard manure.

Apply to J. P. COOKE, Cushman Farm, North Weymouth. 18 1t

NOTICE IS HEREBY GIVEN, that the subscriber has been duly appointed Administrator of the estate of MICAH BLANCHARD, late of Weymouth, in the County of Norfolk, deceased, intestate, and has taken upon himself that trust by giving bond as the law directs. All persons having demands upon the estate of said deceased are required to exhibit the same; and all persons indebted to said estate are called upon to make payment to LOUIS A. COOK, Adm.

Address, South Weymouth, Mass.
Appointed February 15, 1895. Notice ordered July 24, 1895. 18-20

Commonwealth of Massachusetts.
NORFOLK, SS. PROBATE COURT.

TO the heirs-at-law, next of kin, creditors, and all other persons interested in the estate of RICHARD J. FENNELLY, late of Weymouth, in said County, deceased, intestate:

Whereas, a petition has been presented to said Court to grant a letter of administration on the estate of said deceased, to Sarah F. Fennelly of said Weymouth, without giving a surety on her bond.

You are hereby cited to appear at a Probate Court to be held at Dedham, in said County of Norfolk, on the first Wednesday of September, A. D. 1895, at nine o'clock, in the forenoon, to show cause, if any you have, why the same should not be granted.

And the petitioner is hereby directed to give public notice thereof, by publishing this Citation once in each week, for three successive weeks, in the Weymouth Gazette, a newspaper published in said Weymouth, the last publication to be one day at least before said Court.

Witness, George White, Esquire, Judge of said Court, this second day of August in the year one thousand eight hundred and ninety-five.

18 20 JONATHAN COBB, Register.

MARRIED.

In South Weymouth, July 31, by Rev. J. Baker, Mr. Albertess Rowell of Weymouth and Miss Cordelia A. Arnold of Hingham.

DIED.

In Weymouth, August 6, Thomas French, aged 72 years, 11 months, 6 days.

In East Weymouth, August 3, Laura F., wife of Edward Rowland, aged 42 years, 11 months.

Appeal of the Armorside.

With form erect, and body strong,
I work each day the whole year long,
And lighten labor with my song
To cheer the "ARMORSIDE" along;
They call me "ARMORSIDE" you see,
For I am strong as strong can be,
My ribs are stoutly fortified
So none can break the "ARMORSIDE."

Closing out Sale of Light Wrappers and Shirt Waists. Bargains in all Light Goods.

E. C. BATES, 48 BROAD STREET, EAST WEYMOUTH.

Hardware. GOODS DELIVERED ANYWHERE. Lawn Mowers.

LOUD & WILDER, —DEALERS IN— Groceries, of All Kinds, Jackson Square. East Weymouth. Best Brands of Flour. Farm & Garden Tools, etc.

Half Price To Close.
Belt Buckles.
Shirt Waist Sets.
Link Sleeve Buttons.
Edward H. Frary, JEWELER, WASHINGTON SQUARE.

Jar Rubbers.
Window Screens.
Fly Killers.
Garden Tools.
Lawn Sprinklers.
Common Sense Filters.
BICYCLE BELLS.
Baker Hardware Co., WEYMOUTH.

Have You Tried —THOSE— TRILBY PUFFS —AT— FRANK H. HOLMES'. —ALSO— Taylor's Best, Zephyr, Bridal Veil and Parity Flour. —AT— Lowest Prices. Broad Street, East Weymouth.

HAYWARD BROS., Carpenters AND Builders, QUINCY AVENUE, EAST BRAINTREE. P. O. Address, Weymouth. gr 6 3 tf

THAYER ACADEMY, Braintree, Mass. First term, nineteenth year, begins Wednesday, September 18. For information address J. B. SEWALL, HEAD MASTER, South Braintree, Mass. gr 11-22

QUINCY —AND— NANTASKET STEAMBOAT CO.

Steamer "City of Quincy" for Nantasket,

Beginning Wednesday, July 10, 1895, leave Quincy Point, Grove Wharf, daily, weather permitting:

E on uncertainties
THING
Bros.
S, COFFEES, Etc.
t Summer Prices.
and Goods.
Day.
East Weymouth,
UITES.
ine pleasure to show our
in Chamber, Dining Room
niture.
ore were we able to give
uch for your money as now.
t, we can now give you a
inished Chamber Suite for
gs, 10c. to 60c. a yard.
ors from $5.00 to $30.
ges all Prices
Hammocks, Etc.
PANY,
TMOUTH.
OT.
ORTH WEYMOUTH.
by the
EL CO.
ing, Coaching, Bicycle
e Cream Always on
5, QUINCY, MASS.
CIAL SALE
w Attractions in
mmings, Notions
OES.
RCHANT,
Jackson Square,
East Weymouth.
ic Groceries
l Kinds.
1-2 Pint and Pint Jar
CO., Weymouth
ED
25 cents
CO'S.,
Dealers in
TING GOODS, TRUNKS,
S, Etc.
CK.
ST WEYMOUTH.
Equal to
HREY'S.
AST WEYMOUTH.
OCERIES,
ADES.
and Domestic Fruits, Canned
ora's "Seal Brand" Coffee
Sure Cure for Tuberculosis.
LN'S,
East Weymouth,
om Prices.
Groceries of All Kinds.
P TURPENTINE, ENAMEL PAINT.
lectric Road.
ything New
—IN—
YCLES
—AT—
Fall Roadster.

The Servant Question.

GOOD morning, madam! Do you wish to engage a servant? One who is quick, willing, and faithful; who can lighten your household work wonderfully? Who will do the family washing in the best possible way and in the shortest time, and make the clothes more beautifully white and clean than any servant you ever had? One who is equally good at washing dishes, removing grease from cooking utensils, making paint bright and clean, scouring tinware, etc.

If you would like to engage me, just leave word at the grocers, and I will come right up. My name is

IVORINE WASHING POWDER

If you wish to inquire further about me, drop a line To THE J. B. WILLIAMS CO. GLASTONBURY, CONN., Makers of Williams' Famous Shaving Soaps, And they will send you hundreds of testimonials as to my abilities.

A choice cake of Olive Oil Soap will be found in each package of IVORINE Washing Powder.

☞ List of Choice Premiums sent Free upon Request.

M. R. LOUD & CO.,

SOUTH WEYMOUTH.

Glenwood Ranges

AND FURNACES.

Look at the RIVERSIDE if you want a good Range at a low price. See the MAGEE FILTER. It is the only proper Filter to use. We replace your old Wringer rolls with new ones in two days.

ICE SHAVERS FOR A COOL DRINK.

LOOK for all the Leading Styles in CLOTHING, HATS, CAPS, Etc., at the

Weymouth-Clothing Co.

BEST CLAY WORSTED SUITS on the market for $10, $12, $15.

Boys' Knockabout and Columbus Suits for $5.00. The best suit made.

SOLE AGENTS FOR LAMSON & HUBBARD HATS.

W. C. EARLE, Manager. Broad Street, East Weymouth

Closing Out Sale of STRAW HATS.

BIG REDUCTION IN PRICE.

CHAS. T. FOSTER,

Columbian Square, South Weymouth.

BROCKTON STEAM LAUNDRY.

HERBERT F. VINING,

Real Estate and Insurance,

23 Court Street, Boston, and Music Hall Block, South Weymouth.

KEEP WELL INSURED AGAINST FIRE. IT PAYS.

The Travelers Ins. Co. of Hartford, Conn. Largest Life and Accident Company in the World.

Statistics show that Accidents happen to one person of every seven. YOU MAY BE THAT ONE and thus be unable to attend to your business and support your family.

Procure an Accident Policy in this Company.

July Bargians.

New Percales for Shirt Waists, in Red, Blue, Yellow, Pink.

New Patterns in Duck for Outing Suits, at 12 1-2 Cents per Yard.

New Lot of Veilings, Black, White, Browns.

MITTS, GLOVES, HOSIERY, CORSETS, Etc.

A Lot of Sailor Hats, White, Black, Brown, 25, 35, 45, 50, 75, $1.00 each.

MISS C. S. HUBBARD'S,

158 Hancock Street, - QUINCY.

DIRECTLY OPPOSITE THE POST OFFICE.

SIDELINGER'S STUDIO.

Photographic Work of all Kinds. Copying and Group Work. Special Rates for Groups.

Prices for Cabinets, $3.00 and $4.00 Per Dozen.

A First Class Crayon, 16x20, given free with each $4.00 Dozen.

Nothing cheap about it. Come in and see sample. Our $4.00 Cabinets are Genuine French Enamel Finish.

A NEW DEPARTURE.

All grades of Framing done to order and at short notice. Prices reasonable.

WM. SIDELINGER,

Peake's Building, Jackson Square, East Weymouth

South Weymouth Items.

—At the last regular meeting of Court Wessagussett A. O. F. of A. Daniel Sullivan was presented with a Past Chief Ranger's certificate suitably framed. After the meeting, on invitation of Mr. Sullivan, the members of the order repaired to his residence and enjoyed his hospitality. The next meeting of Court Wessagussett A. O. F. of A. which will be held August 15 will be a summons meeting at the close of which refreshments will be served.

—Matt O'Dowd and family started Monday for Old Orchard, where they will spend a brief vacation.

—The auction sale of the household effects of the late William Burrell was held yesterday, rain having caused its postponement from the previous day.

—Annie Louise Tirrell, assisted by Ada B. Tirrell and Mae Poole, gives a recital at Porter M. E. church tomorrow evening. The well-known ability of these artists insures a most excellent entertainment.

—A married lady living on Main street was much pestered, one day last week with flies and getting a supply of "Tanglefoot" she placed several sheets about the parlor. The young man who is in the habit of bringing chocolate drops to the daughter and playing "two bites of a cherry" called that evening and as the shadows thickened and twilight merged into darkness the two, the daughter, and the young man, repaired to the sofa. When the mother entered a while later, bringing a light, instead of finding them seated on the opposite ends of the lounge, as is their wont when she is in sight, they were very close together though their present continuity was evidently no fault of theirs for they were making lively attempts to separate themselves. Finally at the mother's sarcastic "Well!" they stood up and discovered that they had seated themselves squarely upon a sheet of "Tanglefoot" that the lady had thoughtlessly put on the sofa.

—A full dress hop was given at the Casino in Rockport, Saturday evening by the guests of Turk's Head inn under the direction of Col. H. A. Thomas, the private secretary of Gov. Greenhalge. The grand march was led by Col. Thomas and Mrs. Goetting, the wife of Col. A. H. Goetting.

—The regular monthly meeting of the board of directors of the South Weymouth Co-operative bank will be held at Union hall, Saturday evening, Aug. 10, at 7.30 o'clock. $2800 to loan. Money loaned at 9 o'clock.

—The Norfolk Cycle club has challenged the Whitman Glee club to a game of base ball.

—E. J. Pitcher and family are visiting at Belfast, Maine.

—J. P. Shannessey took a trip to Milton last Saturday night and contrary to the expectation of his friends returned yesterday.

—The East Weymouth band will give a concert in Columbian square tonight. This band is one of the best in this part of the state and an excellent rendering of their programme may be anticipated. At Rockland last Friday evening they gave the following: March, "Directorate;" "Belle of the Village;" "Coconut Dance;" "Santiago waltz;" Cornet solo, "The Warrior's Dream;" "William Tell;" "Rap rap galop;" "On the Plantation;" Up to date;" March, "Warnock." Their programme for this evening will probably be as good and folks wishing a treat should make it a point to be on hand.

—The Rockland and Abington street railroad have started work on a private telephone line from North Abington through to South Weymouth.

—C. A. Howe has become the agent for this section of the Paul Bechtner & Co. compressed yeast makers of Milwaukee. This is an old established and well known firm and Mr. Howe should enjoy success in his new enterprise.

—Grand picnic and field day of Div. 6, A. O. H. to-morrow at the Fair grounds, South Weymouth. Trotting races, sports and base ball game. Institutes vs. King Phillips. Dancing from 6 to 11, free to all.

—J. A. Lamprey is moving into the the Tirrell house on West street.

—Joseph Howe is learning the duties of conductor on the Rockland and Abington Street Railroad.

—It would be to the advantage of the company and the patrons as well if the Rockland and Abington Street Railroad would run their cars on the track nearer the station at the turnout in Depot square. The reason they do not do so is probably because they are uncertain whether or not that track is laid on land belonging to the N. Y., N. H., & H. R. R. It is very close to the line of the land owned by that corporation but former surveys have proved that it is on town property and this being the case the R. & A. St. R. R. should have no fear of offending the officials of the N. Y., N. H. & H. For the greater convenience of those who patronize the electrics the company should see that their cars run direct to the platform of the depot.

—It will be interesting for those who declared that all the beach-goers would utilize the Pleasant street branch of the Braintree and Weymouth Street Railroad and that the result of this would be that the line from South Weymouth to Weymouth would thereby be almost valueless, to learn that on Saturday last the Pleasant street branch carried 992 passengers against 1194 on the Main street line and on Sunday when nearly all the passengers were headed for the beach to avoid the 99-in-the-shade temperature of the country, 1653 as against 1817 cash fares. These are two representative days and go to prove that the two branches of the road will be about equally patronized.

Lovells Corner.

—Will Rea, who has been quite ill at his home, is improving.

—Annie Louise Tirrell recited and took part in a farce before the Hull Yacht club at Hull, Monday evening, in connection with Charles Wade Cole and Alice Thaxter Reed of "The Players."

—A special meeting of the Ladies' Aid society was held yesterday.

—A musical was given at the residence of Mrs. Ellen Pratt this week, Mr. and Mrs. Paine of Charlestown taking part. Many friends were present and they passed a highly enjoyable evening.

—Walter Stetson, a small boy living at the Salisbury house, visited some youthful companions last Friday and they played a real interesting game in which powder and matches were the principal features. The result of their amusement was that the little fellow was badly burned by an explosion, it being the merest chance that his life was not forfeited.

—The Ladies Aid society held a postponed meeting Monday afternoon at the residence of Mrs. C. H. Van Natter. Several entertainments were decided upon the details of which will be announced later.

—Miss Ada B. Tirrell of East Weymouth will take Rachel May Clark's place at the recital at Porter M. E. church Saturday evening, Miss Clark having this week accepted an engagement with the "Bonnie Mayer" company.

Vacation Time

Is at hand and is gladly welcomed by all, especially those whose duties in life have caused them to greatly run down their system to meet the requirements, physical and mental, forced upon them. With these and others, it is important, whether at home, at the sea-shore or in the country, that some thought be given to diet, and as further assistance to Nature, a good building-up medicine like Hood's Sarsaparilla had best be resorted to. If the digestion is poor, liver deranged and frequent headaches seem to be the rule, Hood's will change all this and enable everyone to return to his home and business in a refreshed state of mind and bodily health.

PECULIAR in combination, proportion and preparation of ingredients. Hood's Sarsaparilla possesses great curative value. You should TRY IT.

ROYAL BAKING POWDER

Absolutely Pure.

A cream of tartar baking powder. Highest of all in leavening strength.—*Latest United States Government Food Report.*

ROYAL BAKING POWDER CO., 106 Wall St., N. Y.

Weymouth Center.

—By the different towns and villages being connected by the electric railroad, relatives and friends have been united who have not met before for many years. Two families recently had the pleasure of meeting for the first time in twenty-five years at Central square, one of them came from Whitman and the other from this vicinity.

—The new factory of Strong & Garfield is fast nearing completion.

—Roger Randall of Whitman has been visiting friends in this vicinity for a few days.

—Mrs. Jane Kingman, Mrs. R. W. Walker and son Harry of Evanston, Ill. have been visiting relatives and friends in this locality.

—An amusing incident occurred at the Center last Sunday morning. John Dee recently purchased a sprightly porker and placed it securely (?) in a pen but being discontented with its new home it jumped over the fence early Sunday morning, which caused a lively pursuit down Middle street by a number of men and boys. The pig changed its course to the meadow and woods back of the Jefferson schoolhouse where he was captured after a vigorous effort through brush and briers and taken to its home by the owner.

—Mr. and Mrs. Owen Chandler and child leave town Saturday for Wilton, N. H., where they will spend a week with relatives.

—Mrs. Hannah Bates has been quite ill.

—Miss Etta Hayden has been spending this week with Miss Blanche Bates.

—Mr. and Mrs. L. Winthrop Bates are at Briggs Hall house, Lisbon, N. H. for a few weeks.

—Thomas French has been seriously ill but is now slowly recovering.

—One of our oldest residents who has nearly reached his seventy-third birthday, went on his first fishing excursion off Great Hill beach last Saturday, with a small party of experts. He was somewhat pleased and yet surprised when he hauled in the first catch which caused him to bring forth a yell that nearly frightened the fish away but being hungry they lingered near and the good luck continued until the inexperienced fisherman had captured eleven fine mackerel. This was doing well under the circumstances and the old gentleman enjoyed the day so much he wonders why he never went before when he always lived so near the water.

—Mrs. Carrie Maxie, Miss Caroline French and Mrs. Sarah Taunton have been the guests of Mrs. Webster French this week.

—Eben Tirrell and his brother Henry, who are both over eighty years of age are building a boat house at the shore near Quincy Point.

—There have been some inquiries in regard to the name of Central square, that is, if it has made any change in the name of the locality. Of course not, the postoffice address is Weymouth Center as before.

—J. T. Evans is having an addition put on to his house.

—Alonzo French of North Weymouth has moved into part of the tenement owned by Waldo E. French on Broad street.

—The Center is still booming. Michael Sheehy has sold four house lots from his land on Broad street, three to John Kelley of East Braintree, and one to Fred Brett of this place.

—Mrs. Susan Cushing of Weymouth has been visiting Mr. and Mrs. Stephen Tirrell, this week.

—Mrs. George Macauly has returned from a week's visit in Lawrence.

FINEST GROWN

"Black America's" Dancers.

Buck and wing dancing is one of the many conspicuous and interesting features which go to make up the gigantic spectacle "Black America," the out-door spectacle which is now being presented at the Huntington avenue circus grounds. During the second act a band of field hands come tumbling in with the typical patched trousers and crownless hats. Old Jed Andrews, a product of the early '30's, with snow white hair, picks up his banjo and starts up a rattling jig. Then the finely formed and strong colored boys, who but a moment before were sprinkling jig sand to the words of a darkey melody, begin to dance. Wing dancing has been the thing up to date, and "Jim Crow" dancing, which means leaping into the air and taking the sole of the foot off the floor. "Buck" dancing, as explained by these negroes, is totally different. It was the dance of the stalwart young darkies of 1820, who were called "bucks" "befo' de war." It is always danced in extra heavy shoes which have no heel. It is almost forgotten, even by the darkies themselves. The names of the various steps are curious. They begin it with the "rabbit hop," which brings into play every muscle of the body as they bend and hop without lifting their feet from the floor. Then comes the "Johnny Bull," which is a series of slides and a heavy step to each bar of music. That changes to a rushing step, with a slip from the heel and a perfect balance of the body. And so through a number of curious movements, they swing around and twist like contortionists, but never once lose time. One of the young men goes by the name of "Black Shadow" because he is never visible until he must go on. Then he flits from somewhere, and when all is over, retires again. This fellow writes songs and composes music,—the melodies of his own Tennessee, where his mother was born a slave, but escaped a month before the war broke out.

"Black America" will be presented every afternoon at 2.30 and evenings at 8.

Six weeks ago I suffered with a very severe cold; was almost unable to speak. My friends all advised me to consult a physician. Noticing Chamberlain' Cough Remedy advertised in the St. Paul Zeitting I procured a bottle, and after taking it a short while was entirely well. I now most heartily recommend this remedy to anyone suffering with a cold. Wm. Kell, 678 Selby Ave., St. Paul, Minn.

For sale by L. T. Brown, South Weymouth.

California.

A new and interesting Book descriptive of California mailed free to your address. Send to A. PHILLIPS & CO., 295 Washington St., Boston, Mass. 14 16 18 20

North Weymouth Gleanings.

—Mr. and Mrs. Edward Benson and Master Frank Benson returned home from a brief sojourn at Jackson, N. H., on Monday.

—Mrs. B. F. Thomas left on Tuesday for a several weeks' visit at Grafton Centre.

—Mr. and Mrs. Andrew Culley have moved into the house of Mrs. Henry Newton on Sea street.

—Misses H. W. Barnes and L. Hattie Barnes returned home from a several weeks' visit at Jackson, N. H., on Monday.

—Miss Mabel Sampson is the guest of friends at Marshfield.

—The Quincy Grocers passed through here on Thursday on their way to Melville Gardens in a tally-ho. They were evidently bent on having a "good time" as they had horns and bugles "to burn."

—Alonzo French and family have removed to Weymouth Centre.

—Mr. and Mrs. Wm. T. Seabury have been the guests of friends in Brockton, a few days, the past week.

—Officer Walker arrested a man on Sunday evening who was evidently the worse for liquor. He was found in a pitiable condition near the fountain on Bridge street, in a nice buggy, endeavoring to guide an animal that knew more than his driver. Officer Walker took charge of the man and team and in the Quincy court on Monday he was fined $10 for his little nap.

—Grand picnic and field day of Div. 6, A. O. H. to-morrow at the Fair grounds, South Weymouth. Trotting races, sports and base ball game. Institutes vs. King Phillips. Dancing from 6 to 11, free to all.

—W. S. Torrey returned on Saturday for a month's vacation from his duties at Newark, N. J.

—Mr. and Mrs. E. L. Harrison of Jamaica Plain are at Fort Point for a few weeks.

—John F. Brown has accepted a position with a Brockton contractor.

—Mrs. Edward Blanchard formerly of this village, but now of Quincy, has been at London, N. H., for a brief sojourn.

—Mr. and Mrs. J. R. Orcutt returned home the first part of the week from a trip through New Hampshire.

—Miss Kate Dyer left Monday for a brief visit at Amherst, N. H.

—Division 6, A. O. H. hold their annual picnic tomorrow at the fair grounds. The committee on sports have arranged a fine programme including trotting, baseball, etc. The Institutes and King Phillips of Rockland engage a "royal battle" for a large purse.

—The many friends of Chas. King, our once favorite ball tosser in Holbrook and Brockton are arranging for a grand benefit to be given at Highland park. Two ball games for one admission between strong teams are to be the main attractions. Those in this vicinity who desire to aid "Charlie" in his unfortunate situation can do so by purchasing tickets of N. L. Cushing.

Weymouth Heights.

—On Saturday evening, of last week a party of about twenty from the Heights went down to Anderson's and discussed together one of his fish dinners.

—The Sunday-school picnic at Deacon's woods, postponed from last week, will be held tomorrow afternoon. All the friends of the school, especially the parents, are invited with the children. Barges will run during the afternoon from the church.

—Rev. Mr. Kendall is the only Congregational pastor in town. He proposes to hold the fort till the last of August when he may be away for a short time. He supplied at Pilgrim church last Sunday afternoon.

—Thomas French, who has been out o health for some time, experienced a shock last week Thursday and died on Tuesday of this week. His funeral is to be attended this afternoon.

—Mr. and Mrs. MacIntosh of West Roxbury, who were recently married, have chosen Weymouth Heights as their new home and are boarding with George Benn.

THIRTEEN YEARS EXPERIENCE.

MILLER'S FALLS, MASS.—"During the past thirteen years," said Mr. W. A. Johnson of this place, "my wife has been sick from kidney and liver complaint and ulceration of the stomach. At each time she has taken Dr. Kennedy's Favorite Remedy, and it cured her. It is a family medicine with us and many of our neighbors."

Church Notices.

Under this heading the pastors of *all* the churches are cordially invited to make such announcement of services, etc., as they may wish. We only stipulate that such notices to be inserted shall reach us at the least, on Thursday of each week—the day before publication.

METHODIST EPISCOPAL CHURCH. (East Braintree.) Rev. Ambrie Field, pastor. Preaching service at 10.30 a.m. Sunday-school at 12 m. Junior League meeting at 6 p. m. Gospel service at 7 p.m. All are cordially invited. Weekly services will be held as follows: — Class meeting Tuesday evening at 7.30 p. m. General prayer meeting Friday evening at 7.30 p.m.

UNION CONGREGATIONAL CHURCH (Weymouth and Braintree).—Rev. W. H. Alexander, pastor. Morning service at 10.30. Rev. Oliver Huckel will preach. Sunday-school at 12 m. Y. P. S. C. E. at 7. p. m.

TRINITY CHURCH, (Weymouth) Rev. William Hyde, rector. Service with sermon next Sunday at 10.30 a.m. Subject, "Lessons from the Widow's Offering." Sunday-school at 12 m. Holy Communion on Thursday at 8.30 a. m.

FIRST BAPTIST CHURCH (Weymouth) Rev. O. F. Clark, pastor. Preaching service at 10.30 a.m., Sunday-school at 12 m. Y. P. S. C. E. at 6.15 p. m. Evening meeting at 7.30 p. m. Meeting Thursday evening at 7.45 p. m. All are welcome.

CHURCH OF THE SACRED HEART (Weymouth)—Rev. J. J. Murphy, pastor. Mass at 9.00 and 10.30 a. m. alternately. Sunday-school 2.30 p. m.

OLD NORTH CHURCH (Weymouth Heights.) Rev. Robert R. Kendall, pastor. Morning service at 10.30. Sunday-school at 12 m. Evening service at 7. p. m. All are cordially invited.

FIRST UNIVERSALIST CHURCH (Weymouth) No morning service during August. Y. P. C. U., at 6.30.

PILGRIM CONGREGATIONAL CHURCH (North Weymouth).—Rev. Allan B. Hudson, pastor. Sabbath-school with pastor's Bible class at 10.30 a. m. Preaching by the pastor at 2.30 p. m.

UNIVERSALIST CHURCH (North Weymouth) No morning service during August. Y. P. C. U. at 7 p. m.

METHODIST EPISCOPAL CHURCH (East Weymouth), Rev. W. I. Ward, pastor. Preaching at 10.30 a. m. Sunday-school at 12 m. Epworth league at 6.30 p. m. Social service 7.30. Prayer meeting Tuesday evening at 7.45; class meeting Thursday evening at 7.45.

CONGREGATIONAL CHURCH (East Weymouth).—Rev. Daniel Evans, pastor. Preaching at 10.30a.m.; Sunday-school at 12 m. Y. P. S. C. E. at 6.30. Social service at 7.30.

UNITARIAN CHURCH (East Weymouth.)—Rev. J. W. Day, temporarily in charge. Closed until September.

CHURCH OF IMMACULATE CONCEPTION (East Weymouth)—Rev. Fr. Begley, pastor. High Mass at 10.30 a. m.; Sunday-school at 2.30 p. m.; Vespers 7.45 p. m.

PORTER M. E. CHURCH (Lovell's Corner) Rev. C. H. Van Natter, pastor. Sunday-school at 12.45 p. m. Preaching service at 2 p. m. Epworth League at 6.30 p. m. Evening service at 7.00.

OLD SOUTH CHURCH (South Weymouth) Rev. H. C. Alvord, pastor. Preaching at 10.30 a.m. Sunday-school at 11.45 a.m. Y. P. S. C. E. at 6.15 p.m. Junior S. C. E. at 4.45. Evening service at 7.00 p.m. All are cordially invited.

UNION CONGREGATIONAL CHURCH, (South Weymouth.) Rev. Judson Van Cleacy, pastor. No services during month of August.

CHURCH OF ST. FRANCIS XAVIER (South Weymouth)—Rev. J. J. Murphy, pastor. Mass at 9.00 and 10.30 a. m. alternately.

CHURCH OF CHRIST, UNIVERSALIST (South Weymouth)—Rev. L. W. Atwood, pastor. Morning service at 10.30. Sunday-school at 12 m.; Junior Y. P. C. U. at 4 p. m.; Senior Y. P. C. U. at 7 p. m., to which all are cordially invited.

ZIONS HILL MISSION (South Hingham.) social meeting, 11 a.m.; preaching, 2 p.m.; Prayer and exhortation, 7 p.m. A cordial welcome to all.

FREE MISSION CHAPEL (Nash) Services at 2.30 p. m. All are cordially invited.

THE BEST is what the People buy the most of. THAT'S WHY Hood's Sarsaparilla has the largest sale of OF ALL MEDICINES.

Weymouth Locals.

—The best of custom tailoring at popular prices is being done by Frank A. White at his establishment in Washington square. See his ad.

—Town meeting tomorrow evening at Clapps Hall.

—Rev. W. L. Smith, the former pastor of the First Baptist church and Mrs. Smith, are visiting in town.

—A large number from this place attended the organ recital at Union church South Weymouth, Tuesday evening.

—William Macauley is at Wolfboro, N. H., for ten days.

—Miss Arria Allen, bookkeeper at J. G. Worster & Co's, is enjoying her annual vacation. Her sister Miss Alida Allen is filling the position during her absence.

—James T. B. Hunt is spending his vacation at Clark's Island.

—Miss May Clark is visiting at Swansea, N. H.

—Charles Gutterson has accepted a position with the firm of Walter Brown & Co., wool dealers, Boston.

—The marriage of Miss Mabel F. Wright, eldest daughter of Marshal R. Wright, to Charles F. Bates of Braintree, is announced for Thursday evening, Aug. 22.

—Miss M. Nellie Hart is on a visit to friends at Pittsfield, Mass.

—Mrs. James T. Pease, accompanied by her father Mr. Waite, and daughter Susie, are spending a short time in Vermont.

—Mrs. M. C. Davy and J. W. Davy leave Saturday for Kennebunkport, Me.

—William H. White, the favorite baritone singer of this place, starts next week on a tour with the Daniels Opera Company.

—Miss Annie Curran is visiting at Milford, N. H.

—Thomas D. O'Connell has been in New York a few days.

—A dog who apparently was afflicted with the "rabies" made quite a little excitement at Lincoln square, Monday afternoon. He finally recovered and went on his way.

—Mrs. Charles Strand and daughter of Baltimore, M. D., are visiting in town.

—The judges of the open regatta of the Monatiquot Yacht club had quite a time in getting up the river, they started from Fort Point at 5 o'clock and it was after 9 o'clock when they anchored off the club house.

—A very pleasant reception was given to Rev. Oliver Huckel by his friends of the Union church and parish last Wednesday evening. Mrs. Alden Bowditch had opened her house for the occasion and the reception rooms were very charmingly decorated with flowers and plants. A large company of friends came to give their personal welcome to their former pastor who had returned after his long sojourn of study abroad.

—Grand picnic and field day of Div. 6, A. O. H. to-morrow at the Fair grounds, South Weymouth. Trotting races, sports and base ball game. Institutes vs. King Phillips. Dancing from 6 to 11, free to all.

—Miss Mary Sullivan accompanied by her little cousin Anna M. Griffin, is in Lowell visiting friends.

—Rev. Oliver Huckel will preach next Sunday morning at the Union Congregational church.

—The alarm from box 38 at 7.30 last evening was for a fire at the house of Horace F. Trufant on Elliot street. Children and matches caused the blaze which was confined to one drapery and extinguished with a trifling loss before the arrival of the fire department.

—The judges of the open regatta of the Monatiquot Yacht club held a meeting last evening to consider the protests entered at the race. After hearing the different parties, the judges took the matter under advisement and will give their decision later.

—Mr. and Mrs. A. W. Baker have returned from a pleasure trip to Quebec, Can.

—Mr. and Mrs. C. P. Whittle and Mrs. E. A. Hunt are in New Hampshire.

—The regular monthly meeting of the Weymouth club was postponed until next Tuesday evening, Aug. 13.

—Amos J. Loring has taken a position as conductor on the Braintree and Weymouth Street Railway.

—Mr. and Mrs. Joshua Wilkins are on a trip to East Washington, N. H.

—The regular monthly meeting of the South Shore Co-operative bank was held at the banking rooms Monday evening.

—Joshua Ramsdell died yesterday at the home of his son on Washington street, of old age. He was 87 years old.

—Contribution of flowers for the Mutual Helpers Flower work, Boston, may be sent to Miss Emma L. Clapp next Wednesday evening.

—The Episcopal society will hold a picnic at Hayward's Grove on Saturday for the Sunday-school children and their friends. Clam chowder will be provided. The company will go in barges.

—Miss Stella Platt of Burlington, Vt., is making a visit with Mr. and Mrs. Ambler.

—Miss Susie C. Nash is at Lynn for a two weeks' visit.

—Miss Helen M. Rhines and Miss Susan M. Blanchard are at the popular summer resort, Cottage City, Martha's Vineyard.

—Miss Helen P. Vickery and Miss Annie F. Loud started this morning for Rochester, New York.

East Braintree.

—Rev. A. A. Ellsworth will preach on Sunday in the M. E. church.

Ten Sweet Caporal Little Cigars for 5 cts.

SOLD BY ALL DEALERS.

Collector's Notice.

The owners and occupants of the following described parcels of real estate situated in the town of Weymouth, in the county of Norfolk and Commonwealth of Massachusetts, and the public, are hereby notified that the taxes thereon severally assessed for the year 1895, according to the list committed to me as collector of taxes for said town by the assessors of taxes, remain unpaid, and that said parcels of real estate will be offered for sale by public auction at the office of Collector in Rice's block, Ward 2, in said town, on SATURDAY, August 30, 1895, at 2.30 o'clock A. M., for the payment of said taxes with the costs and charges thereon, unless the same shall be previously discharged:

Taxed to the heirs of James White, 35 acres of wood land at Ragged Plain in Ward 4, and bounded southerly by land of Ludo Holbrook and William Dyer, westerly by Old Swamp river, northerly by land of Jotham Salisbury and easterly by land of Bradford Hawes and Robert Colcrain. Amount of tax, $24.08.

Twenty acres of land at what is known as Mill Stone pasture, and bounded southerly, easterly and northerly by land of James A. Reed and westerly by parties unknown. Amount of tax, $6.85.

Also one lot of 120 rods more or less, of land in Ward 3, bounded easterly by Webb street, southerly by Broad street, westerly by land of S. White, northerly by land of Mrs. C. B. Clapp, or however otherwise bounded or described. Amount of tax, $6.20.

M. E. HAWES,
Collector of Taxes for the Town of Weymouth.
15-21

A MOTHER'S DUTY

TOWARDS HER DAUGHTERS.

Suggestions Which Bear Repeating, as Their Importance is Immeasurable.

[SPECIAL TO OUR LADY READERS.]

Only a few years ago even the medical profession scouted the idea that young girls could suffer from the misery of uterus troubles.

That form of disease, it was claimed, came only to married women.

When Lydia E. Pinkham first sent out the news of her great discovery, there was no lack of harsh speech from those whose practice and opinions she set at defiance.

But when young girls by the hundreds were absolutely cured by *Lydia E. Pinkham's* Vegetable Compound, then the tongues of the traducers were stilled, and faith was allowed to live in the hearts of the people.

Young girls are subject to this trouble. It robs them of the buoyancy of youth. It makes all effort distasteful.

It causes retention and suppression of menses, leucorrhœa, severe headache, waxy complexion, depression, weakness, loss of appetite and interest.

Certainly mothers ought to know that these are all symptoms of the one cause of nearly all the suffering that comes to women; and to save their daughters ought to begin treatment at once.

Lydia E. Pinkham's Vegetable Compound is the surest and most natural remedy for women ever compounded. It will accomplish its work with certainty.

A New Line of

Fall & Winter Novelties

JUST RECEIVED FOR

Gent's Custom Made Suits, Pants and Overcoats.

Suits from $13 upwards.
Pants from $3 upwards.
Overcoats from $13 upwards.

Clothing Cleaned Dyed and Repaired in a Satisfactory Manner.

F. A. WHITE,

Washington Square, WEYMOUTH.
Electrics by the door. g r 18-21

Commonwealth of Massachusetts.

MASSACHUSETTS HIGHWAY COMMISSION.

NOTICE TO CONTRACTORS.

SEALED proposals for grading a road in the Towns of Holbrook and Weymouth, Norfolk County, Massachusetts, will be received by the Massachusetts Highway Commission at their office, 15 Court square, Boston, Mass., until 2 o'clock p. m., on the Fifteenth day of August, 1895, and at that time will be publicly opened and read.

All bids must be made upon blank forms, to be obtained of the Commissioners at their office, must give the prices proposed both in writing and in figures, and must be signed by the bidder, with his address, and endorsed "Proposal for grading a road in the Towns of Holbrook and Weymouth, Massachusetts."

Each bid is to be accompanied by a certified check for five hundred (500) dollars, payable to the Treasurer of the Commonwealth of Massachusetts, said check to be returned to the bidder unless he fails to execute the contract, should it be awarded to him. Such check MUST NOT BE ENCLOSED in the sealed envelope containing the proposal but must be delivered to the Commission, or to its clerk, who will give a proper voucher for its deposit.

A bond will be required for the faithful performance of the contract in such sum as shall be fixed by the Commissioners after the bids are opened; said sum shall not be less than one-fourth and not more than one-half of the amount of the contract, the sureties to be residents of Massachusetts and satisfactory to said Commissioners, and a bond of twenty-five (25) per cent. to indemnify the Towns of Holbrook and Weymouth against damage while such road is being constructed.

The person or persons to whom the contract may be awarded will be required to appear at this office, with the sureties offered by him or them, and execute the contract within six (6) days, (not including Sunday) from the date of the notification of such award and the preparation and readiness for signature of the contract, and in case of failure or neglect so to do the bidder will be considered as having abandoned it, and the check accompanying the proposal shall be forfeited to the Commonwealth of Massachusetts.

Citizens of the Commonwealth of Massachusetts only are to be employed on the work. (Section 2, Chapter 347, Acts of 1894.)

All bids will be compared on the basis of the engineer's estimate of quantities of work to be done, which is as follows:

4,900 cubic yards excavation or embankment.
50 cubic yards ledge excavation.
100 cubic yards rubble masonry laid dry.
60 lineal feet 12-inch vitrified clay pipe.
4,700 lineal feet of guard rail.
12 stone monuments to be delivered and set.

These quantities are approximate only, and the Commissioners expressly reserve the right of increasing or diminishing the same as may be deemed necessary.

Plans may be seen and specifications and forms of approval and contract obtained at the office of the Commissioners, 15 Court square, Boston Mass.

The Highway Commission reserves the right to reject any and all bids.

GEORGE A. PERKINS,
NATHANIEL S. SHALER,
WM. E. McCLINTOCK,
Mass. Highway Commission.
CHARLES MILLS, Chief Engineer. 15 11

THE

Best Bargain Yet.

We are selling Extra Quality 40-inch unbleached Cotton by the piece for 6 1-4c. per yard, usually sold at 9c. Come and secure a piece while we have it.

C. A. RICE & CO.

MONEY TO LOAN.

On First Class Securities, First Mortgages, Etc.

Those having money to loan on such will do well to confer with the undersigned, who usually has good loans to offer for their approval. All commissions paid by borrowers. No expense to the lender. Good rates of interest.

A. W. BLANCHARD,

Real Estate and Insurance,

Weymouth, Mass.

JUST ARRIVED.

A NEW LOT OF

ELECTRIC and MILLER'S BEST

FLOUR.

They Have Stood the Test.

E. W. HUNT, *Groceries and Provisions.*

WASHINGTON SQUARE.

South Weymouth Co-Operative Bank.

New Shares in the Thirteenth Series] will be ready for sale March 1, 1895, at $1.00 per share. Dividends at the rate of 6 per cent. have been placed to the credit of the shareholders for the past year.

A. FENTON BULLOCK, President. ELLIS J. PITCHER, Treasurer.

SECURITY COMMITTEE:

LOUIS A. COOK. CHARLES H. CLAPP. JOHN H. STETSON.
JAMES F. FRAWLEY. FRANCIS F. BULLOCK.
F. W. HOWE, Secretary.

Stylish Shapes in Russet and Dongola OXFORDS.

Also a Full Line of Men's Canvas Shoes, Children's Russet Shoes in Button and Lace.

A Full Line of Groceries, Meats and Provisions. Celebrated Blackstone and Kearsarge Cigars, Etc. Puritan Dressing for Russet Shoes.

Lake Street, JOHN A. CONNELL, East Weymouth.

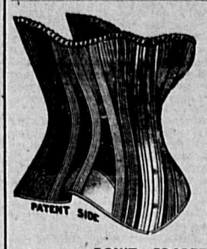

L. WOOD,

Jackson Square, East Weymouth.

BEGINS THIS WEEK:

A Grand Mark Down Sale of all kinds of

SPRING AND SUMMER MILLINERY.

DON'T FORGET THE ARMORSIDE CORSET.

Call and See our New Invoice of Hamburgs and Laces.

PREPARE FOR THE

Unexpected.

Neglect to insure and your hard earnings of years may be lost.

Fire, Life and Accident Insurance with

SOUTH SHORE

Insurance Agency.

A. S. JORDAN & CO.,

EDWARD T. JORDAN.

Regular Office Hours from 7 A. M. to 8 P. M.

Always Some One to wait

"For Charity Suffereth Long."

Mrs. Laura C. Phoenix, Milwaukee, Wis.

"Matron of a Benevolent Home and knowing the good Dr. Miles' Nervine has done me, my wish to help others, overcomes my dislike for the publicity this letter may give me. In Nov. and Dec., 1893, *The inmates had the "LaGrippe,"* and I was one of the first. Resuming duty too soon, with the care of so many sick, I did not regain my health, and in a month *I became so debilitated and nervous* from sleeplessness and the drafts made on my vitality, that it was a question if I could go on. A dear friend advised me to try *Dr. Miles' Restorative Nervine.* I took 2 bottles and am happy to say, I am in better health than ever. I still continue *its occasional use, as a nerve food,* as my work is very trying. A letter addressed to Milwaukee, Wis., will reach me." June 6, 1894. MRS. LAURA C. PHOENIX.

Dr. Miles' Nervine is sold on a positive guarantee that the first bottle will benefit. All druggists sell it at $1, 6 bottles for $5, or it will be sent, prepaid, on receipt of price by the Dr. Miles Medical Co., Elkhart, Ind.

Dr. Miles' Nervine
Restores Health

SWITHIN BROTHERS,
Real Estate.

HOUSE LOTS IN QUINCY
—ON—

PRESIDENT'S HILL.

The estate formerly the Country Residence of HON. CHARLES FRANCIS ADAMS is now offered for sale in lots to suit purchasers, and at very reasonable prices.

This land occupies a commanding site on the far-famed President's Hill, overlooking the ocean, and the views both inland and seaward are not surpassed by any in New England. The historic associations connected with the locality lend an additional charm to the most beautiful estate, whose driveways are shaded by the rarest trees obtained from all parts of the world.

The elevation is such as to ensure perfect healthfulness, yet the land is within three minutes' walk of the Quincy station on the Old Colony railroad, with his excellent service of sixty trains a day, and is the same distance from electric cars, connecting with Boston, Hough's Neck, North and East Weymouth, Wollaston and Adams streets permit beautiful rides and drives to Milton, over roads free from the dangers of electric cars.

CRANCH HILL.

This property embraces the present links of the Quincy Golf Club, and is situated in the heart of the city. The land is high and dry, and the streets through the property are wide and straight. The lots are good size, the prices moderate and terms very reasonable. No better lots for a man of moderate means have ever been offered in this city.

Any person desirous of purchasing or wishing any information in regard to said property, apply to

SWITHIN BROS.,
Room 12, Durgan & Merrill Block, Tel. 210.
QUINCY.

Will be present on President's Hill, 2 to 5 every afternoon.

g r 12-24

J. F. Sheppard & Sons
DEALERS IN

COAL,
SAWED WOOD and HAY.

Keep constantly on hand all the standard grades of Coal, including the

Philadelphia & Reading Lehigh,
Shamokin Valley and Lorberry (Red Ash).

Both free burning and free from slate, also the

Genuine Franklin of Lykens Valley,

The purest red ash coal mined, together with the very best coal obtainable, adapted for

Steam Purposes.

Orders by mail to East Braintree or Weymouth or by telephone, will receive immediate attention. Prices low. Prompt delivery by careful drivers, and satisfaction guaranteed.

Workingmen's HOMES.

25 GOOD HOUSE LOTS.

On Park Ave. & Park St.
South Weymouth.

Stone enough split and piled to build a cellar on each lot, free. Five thousand feet of land in each lot. **Price, 2 to 3 cents per foot,** according to location, or only $100 to $150 per lot.

This low figure is made in order to close out these lots immediately.

Also lots on Union Street, Bates avenue, Sumner Road and Fremont Road, new streets leading from Bates avenue to Union street. The highest land in Weymouth.

Josiah Reed.

South Weymouth, Dec. 19, 1894

To Investors.

Shares in the Braintree and Weymouth Street Railway Co. at Par. $100.00 per Share.

Persons other than the original stockholders of the Braintree and Weymouth Street Railway Co. may obtain shares of the increase of Capital Stock at par, $100 per share, on application to the undersigned, who will take orders, to be filled from the portion s of the stock which Mr. Charles H. French and others are entitled to take at par and of which they will transfer a number of shares to new stockholders, it being the desire to supply Weymouth people with all the stock which they may wish.

Call on or write to

A. W. BLANCHARD, Weymouth, Mass.
F. D. THAYER, Weymouth Centre, Mass.
S. S. SPEAR, South Weymouth, Mass.

1 tf

DREW'S
East Weymouth & Boston Express.

BOSTON OFFICES:
74 Washington, 77 Kingston, 15 Devonshire, 105 Arch Streets.

Address box, 73 High street. 1 tf

D. GHIORZI'S,
Spear's Building, Broad Street, East Weymouth,
is the best place in town to buy
FOREIGN and DOMESTIC FRUITS, NUTS, CONFECTIONERY, CIGARS, TOBACCO, PIPES, Etc.
NEW DEPARTURE.
Try our Sardines and other Canned Fish and Meat.

FOR THE BICYCLIST'S OUTFIT.

A New Device For Mending Punctured Tires at Ease and on the Spot.

For the wheelman starting out for a day's spin into the country there is one contingency always which is bound to give rise to more or less apprehension—that is the possibility of a punctured tire, with the resultant delay and annoyance. Cyclists will therefore be interested in a recently perfected device described and illustrated by the New York Herald for mending punctured tires with ease and on the spot. The invention is applicable to the hose pipe tire, and, its designer maintains, will result in the inner tube tire becoming one of the things of the past.

The instrument is constructed in three sections, formed so that when closed together they collectively form a tube, which

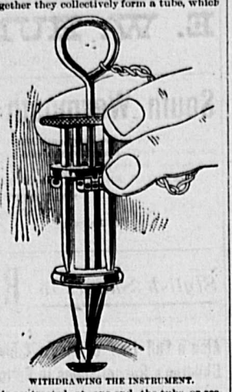

WITHDRAWING THE INSTRUMENT.

is contracted at one end, the tube or sections being tapered at that end and formed to readily penetrate the puncture in a pneumatic tire.

A plug carrying plunger or holder accompanies the instrument, and also a device for enlarging the puncture, if necessary. The plunger is provided at its lower end with a socket to receive and hold a headed plug, made of rubber and having a suitable head or handle at the other end. The instrument also has a collar, provided with three tapered pins. When the collar is forced downward they expand the tube sections, and by means of certain projections on the tube sections the puncture in the tire is also expanded.

The further action of the device, briefly stated, is to insert the plug, and, grasping its shank, to retain it in such a way that it can neither fall within the tire nor be withdrawn from the puncture when the plunger is withdrawn. By withdrawing the instrument from the puncture the plug is drawn snugly into contact with the inner surface of the tire, and the surface of the shank portion of the plug is firmly engaged by the contracting walls of the puncture. A coating of rubber cement, previously given to the plug, fastens it firmly to the inner wall of the tire.

Several devices to accomplish the same purpose have been invented, but they are practically useless, according to the authority mentioned, for the reason that the plug acts as the expander; hence the cement is rubbed off from the plug while it is being forced through the puncture. In this device the repair tool expands the puncture, thus allowing the plug to enter freely through the same without disturbing the cement.

A Monster Electric Locomotive.

The giant electric engine built for the Baltimore and Ohio railroad for heavy express and freight traffic weighs 96 tons, stands 14½ feet high, is of 1,400 horsepower and therefore rivals the greatest of steam locomotives. In a test of the first truck alone against a six wheel steam engine the advantage in power was found to be with the electric. This wonderful machine embodies improvements in electrical mechanism, the mounting of its armature, the form of the trolley and the overhead conductor being different from that of the ordinary street car. The current is brought from the power house to the locomotive by means of cables connected to a sliding shuttelike shoe of brass. The conductor is a reversed conduit or trough of iron. This is the first of three engines of this kind to be built and is a striking demonstration of the rapidity with which the use of electricity as a motive power has developed since its first application to transit purposes not many years ago.

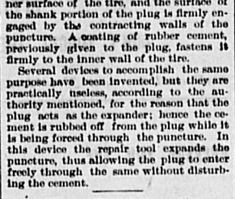

THE LARGEST ELECTRIC LOCOMOTIVE.

Artificial Pearl Beads.

The well known pearl beads, some of which are almost exact imitations of real pearls, are mostly made in France, says the Chicago Record. They are said to have been invented by Jaquin in 1686. The common variety are blown from glass tubes, and an expert workman can turn out 6,000 a day. The peculiar misty or pearly appearance is imparted to them by means of powdered fish scales, which are held in place with wax. The "essence of pearl," as it is called, is very expensive, the scales from 10,000 fish being required to make a single pound of it. The best of these beads are blown in irregular shapes to counterfeit nature, some in the shape of pearls, others like olives, and they easily pass for genuine pearls.

HOW TO CARE FOR THE SKIN.

The Bath Is Valuable, but There Are Many Necessary Accessories.

While all baths are good for the skin, except in certain peculiar cases, the hot bath has advantages over the cold in that it opens the pores and thus encourages the escape of matter that would otherwise clog the system and impair the general health. When only one bath a day is possible, if that must be cold, it should be preceded by a sponging from head to foot in warm water.

Valuable accompaniments to the bath are the bags of bran, oatmeal or almond meal sold by druggists. A little borax or ammonia added to the water is excellent for people with greasy skins. A bathing glove of Turkish toweling may be used by those who prefer this to a sponge or wash cloth. Hard rubbing with a rough towel after the bath assists the action of the skin.

The woman who desires a good complexion must wash her face carefully. If soap is used, it must be of the best, and every particle of it must be rinsed off before drying the face. Use the hands or a soft cloth or sponge, and except in rare cases, do not wash the face more than once a day.

Water alone will not thoroughly cleanse the skin. If the face is gently but thoroughly rubbed with cold cream and then wiped off with a flannel, the grime that will be coaxed from the pores will give mute evidence to the truth of the statement. This process should be gone through at least once a week.

In every city there are establishments for facial steaming and massage, where better results are possible than can be obtained at home. Still, even home treatment is preferable to neglect, and if a woman possesses a face steamer she can manage very well. Lacking this she must improvise a steamer.

There are two ways of doing this at home. One way is to set a teakettle of boiling water over a strong alcohol lamp and then insert a wide mouthed funnel in the spout. As the water boils the steam will pour from the funnel into the patient's face. She should cover her head with a sunbonnet shaped construction of stiff brown paper.

Another way of steaming is to hold the face above a basin of boiling water, throwing over the head a large towel that will hang down on all sides and prevent the escape of the steam. With either method the steaming must be kept up until the pores are opened and the perspiration flows freely.

Pain has no show with Dr. Miles' Pain Pills.
What stops Neuralgia? Dr. Miles' Pain Pills.

IRRIGATING GARDENS.

Siphoning Water to the Plants—Subirrigation With Clay Tiling.

With garden and fruit crops which represent big money returns irrigation pays, as often the first crop saved in time of extreme drought pays the first cost of the irrigation plant. In many cases it only requires the opening of a few furrows, or the laying of a few pipes, or the use of a few dollars' worth

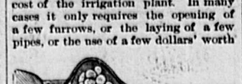

SIPHON IRRIGATION.

of hose to let the waters into the gardens from a neighboring stream or pond. A writer in the New York Tribune tells how to siphon water into a garden.

This is sometimes practicable and cheaper than digging ditches. The idea will be made plain by a glance at the illustration. Here nature does its own pumping over the high bank. Get the pipe once filled and running a steady stream at its lower end, and as long as the outside end is lower than the end inserted into the water supply, or, rather, than the water level, the water will be sucked up from the supply and be steadily discharged from the lower end into the garden.

A Kansas correspondent who is more than satisfied with his subirrigation plant writes about it as follows in The Irrigation Age:

Last spring I put in 300 feet of tiling, and I found that I could raise anything I planted. Some say it is too expensive. My garden is in town, and if I had to build a reservoir on it the land that I would have to use for that purpose would almost buy the tiling. As I pump direct into the tiling, this does away with the reservoirs. I have my tiling so arranged that I can wet any part of my garden whenever I choose. My tiling (3 inch) is laid 16 inches deep, and the moisture comes up to the top when thoroughly soaked. I have a well 43 feet deep. I use a 5 inch pump and a 12 foot mill. I can lift 800 barrels per day, and there is no evaporation, as it pumps direct into the tiling.

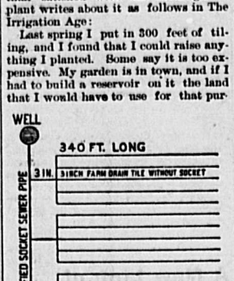

DIAGRAM OF ARRANGEMENT OF TILING.

Latest In Harvesting Machinery.

The low hung hayrack, which can be used with ordinary wagon wheels, and which swings only 18 inches from the ground, saves much labor in loading, and as the hind axle may be longer than the fore it is said to draw more easily afield and to enable a team to carry a larger load. Unloading is robbed of its terrors by the horse fork and carrier, the Rochester sling taking off the load in three lifts and having an attachment that adapts it to any hay carrier without a change of pulley.

Hayrakes are nearly perfect. The distinctive features of the new Emperor sulky rake are a hand lever which cannot change position when the foot dump is used; a calm action for releasing dog, which lets the teeth fall with little jar, and a doubly trussed frame which prevents sagging.

The manufacturers of small grain harvesters have added numerous improvements since last season which have simplified the machines and made them still more effective. Ball and roller bearings greatly lessen the draft. The use of the best steel frames makes a lighter and stronger outfit. One of the very newest machines is a combined header and binder, cutting a 12 foot swath. One man and four horses can operate it, and if conditions are favorable cut 35 to 40 acres of grain a day. If the grain for any reason is very short, the machine may be used as a header. It will harvest wheat, oats, rye, barley, flax, rice, timothy, clover, alfalfa, etc. The Carver machine has a strong competitor in the Continental Giant, which so combines the Continental steel header and the Giant harvester in one machine that it may be used for either purpose. It also cuts a 12 foot swath and is operated by four horses or oxen. The Wyckoff harvester is notable for a unique plan of elevating grain to a low platform at the driver's side, where it is bound and dropped to the carrier that discharges the bundles. This requires but little power, and as the machine is low adapts it to rough ground.

The Plano company of Chicago has a flywheel attached to its binder which gives a uniform motion, does away with the slipping of the main wheel and causes the whole machine to run lighter. The friction clutch reel enables the reel to turn either way upon striking a stone or limb. The McCormick machines are also in the line of improvement.—American Agriculturist.

Massachusetts has appropriated $150,000 to fight the gypsy moth another year. Suppose Massachusetts had not cornered this pest and prevented its spread! It would have caused millions of dollars of loss to the country.

How to Cook Cereals.

Cereals can be made palatable even to those who begin by disliking them if they are prepared properly. They should not be boiled simply in water, but in a mixture of equal parts of milk and water. They should not be stirred, for stirring makes them starchy, but cooked in a double boiler.

Linen Paper.

A prodigious quantity of high class paper having the label "linen" affixed to it has for years been upon the market. It is, of course, the best paper known; but, according to an exchange, there is really no paper made wholly of linen, excepting as it is produced for special purposes, such as for bonds, etc. The best paper is made of linen and new cotton rags, in about equal proportions. The cleansing of the rags and the bleaching of the pulp nowadays receive extraordinary care.

DULL TIMES?

They will vanish if you advertise properly. PROPERLY means saying something to convince buyers that they will be benefited by dealing with you.

HERE'S THE PLACE TO SAY IT. You can talk to thousands at once.

HE FORGOT.

The Case of a Young Man Afflicted With Absentmindedness.

Young Smedley was so absentminded that he always carried a pudgy notebook in his pocket. When his friend Sargent said to him, "Come down and take dinner with me tomorrow," Smedley winked his forehead, drew out his notebook and made an entry. Otherwise he might have forgotten that Smedley's wife had put his name in the pot.

One day Smedley asked a nice girl to marry him, and, much to his surprise and to Sargent's, and to every one else's, she accepted. The day was set a few months in the future, and Smedley suddenly became one of the busiest men in Cook county.

He bought a new notebook, and one of the first entries he made was "Get married." There were other little suggestions about clothing, flowers, the ring, carriages and what not. As fast as he performed the duties he crossed the entries off one by one.

One morning Smedley woke up, and as he turned over in bed he muttered, "Tomorrow I'll be a married man."

About noon that day he went around to call on his fiancee, and he was somewhat nonplused to find several carriages at the door and everything in confusion inside of the house.

"What's going on here?" he asked.

"You're going to be married in two hours," said his fiancee, "and you better hurry with your dressing."

"No, no. You're mistaken. It's tomorrow."

And Smedley referred to his notebook.

"It's tomorrow," he said positively.

At that his fiancee and her whole family came at him, and by much argument proved that his notebook was wrong.

Two hours later Smedley came back, dripping in perspiration, but in proper trim to be married, although no one knew what an ordeal it had been.

"Have you got the ring?" asked his fiancee as they prepared to enter the parlor.

Smedley's jaw dropped, and he referred from force of habit to his notebook.

"I left it at home," he said feebly.—Chicago Record.

For Himself.

Times have changed since the days of long ago when one church member went to another with this offer: "I know you are very busy, Mr. H., but I will take your little boy to the circus for you, if you cannot go."

"Not much!" responded Mr. H., warmly. "Not much. I have been waiting seven years myself for this boy to be old enough to take. You go borrow a boy out of a family where they've got more than one."—Boston Budget.

Men First.

"Ah, yes," confessed the sweet girl graduate of yesterday, who was today a bride, "it is true that we pledged ourselves never to marry, but we value men above principles, don't you know."

And the mind that had then discussed the transcendental in municipal politics now concentrated itself upon the purchase of an oil stove that would cook steak and not heat the room.—Detroit Tribune.

Financial Statistics.

Jeremy Diddler—You called me a deadbeat. You must take it back, sir, or suffer the consequences.

Colonel Percy Yerger—I never take anything back.

"You don't?"

"Never, sir, do I take anything back!"

"All right. You are the man I've been looking for. Lend me a half dollar."—Texas Siftings.

Trouble In the Menagerie.

"You look as if you needed a hair cut," said the elephant, nosing about the lion's cage.

"Before you go around making remarks about other people's appearance you'd better trim down your ears," retorted the lion, shaking his mane. "You show your ivories too much when you talk anyhow."—Chicago Tribune.

Getting Even With Him.

Mavroyeni Bey, the young Turkish minister, aspires to be a society leader. A young hostess was issuing verbal invitations to her friends for an informal 5 o'clock tea. The minister, overhearing her, smilingly begged that he might be included in the list and at the same time called out to his secretary, who entered the room "M. Effendi, mademoiselle has asked me to tea with her at 5 o'clock tomorrow. Remember the engagement for me." The following day the party met early in the afternoon at the White House, and upon seeing his hostess to be he crossed the room, saying, "Is it not this afternoon at 5 that I am to have the pleasure of taking tea with you?"

"I do not remember," was the response of the young lady. "Ask your secretary."—Argonaut.

Incomprehensible.

"Well, I must say I fail to see why feet are considered beautiful."—Life.

Located the Trouble.

During a sea voyage a ventriloquist made friends with the engineer of the ship and was allowed to enter the engine room. He took a seat in the corner, and pulling his hat over his eyes seemed to be lost in slumber. Presently the engine began to squeak; the engineer oiled it and went about his usual duties. In a few minutes the squeaking was heard again. The engineer rushed oil can in hand to lubricate the same spindle. Almost before he got back to his post it was squeaking louder than ever.

"Confound the thing!" he yelled. "It is bewitched!"

More oil was administered, but he began to be suspicious of the music. Soon the spindle began to squeak again. Stepping up behind the ventriloquist the engineer squirted half a pint of oil down the joker's neck.

"There," said he, "that spindle won't squeak any more."—Army and Navy Journal.

From the Frying Pan.

The cow bells tinkled drowsily.

In the shadows of the shelving shore with the waves breaking at their feet they lingered.

"Would you marry for money?" she demanded.

He started and turned pale.

"This is so sudden," he faltered.

To make a bad matter worse he subsequently asked her how much she was offering.—Detroit Tribune.

Takes Care of Himself.

"There's one thing that lessens my labors somewhat," remarked the fool killer thoughtfully.

"What's that?"

"The man who rocks the boat and points unloaded firearms at people generally smokes cigarettes. Even if I don't get a chance to give him my personal consideration he gets attended to in time."—Washington Star.

Curiosity Gratified.

"I never could understand," said the rusty looking pilgrim who was lounging near one of the entrances of the baseball park during the progress of the third inning, "how these turnstiles work. What moves them?"

"It takes a 50 cent ticket to make this one move," answered the cold, unsympathetic gatekeeper.—Chicago Tribune.

What He Said.

A teacher was recently lecturing his class of small boys about errors of speech.

"Now, to speak of molasses in the plural is shocking," he said. "Think of a person saying 'them molasses!'"

"Please, sir, I always say 'these!'" timidly remarked little Jimmie.—Philadelphia Times.

Almost a Hint.

Dudely—What lovely little fingers you have got, Miss Fanny. They are hardly larger than a baby's fingers.

Fanny—Yes, ma always said that it would hardly cost anything at all to get an engagement ring to fit my finger.—Texas Siftings.

A Dilemma.

"I love, and I am loved."

"Then you must be perfectly happy."

"But it isn't the same man!"—Life.

Logical.

Talmage—I have finally discovered why emigration is always toward the west.

Crandall—Well, why is it?

Talmage—Because the earth, you know, rotates toward the east, and the people try to keep on top, of course.—Truth.

Feline Amenities.

"Are you going to the Browns' dance?"

"No. I haven't been asked."

"Oh, I suppose it's quite a young people's dance, you know!"—Punch.

"Following Up His Case."

—Life.

Suspicious.

He—Ah, there's no place like home after all.

She—What! Has something disagreeable happened at the club?—New Budget.

A Brainy Expedient.

"My doctah," said De Spindle, with a condescending smile, "Said I needed exahcise, and so I twied it faw awhile.
But it caused me to perspiah, and it made me tiahed too,
So I pay this man to do it. Bwight idea, I think, don't you?"

How to Freshen Figs.

Figs, when by long storage have become hard and withered, may be freshened without impairing their flavor and rendered quite fit for table use by following these simple directions: Steep the dry figs for a few minutes in tepid water, wash them well and dry them in a towel. Place in a pan and heat carefully in a slow oven. Remove, roll in powdered sugar and arrange on a sieve to dry.

Ripans Tabules banish pain.
Ripans Tabules cure jaundice

PARIS AND NEW YORK STYLES.

A Growing Fancy For Waists Like the Skirt—Much Lace on Plain Silk Bodices.

Even at this season of the year when the mind is satiated with many dresses, there is still always something worth seeing. For instance, a new model from Paris which shows the revival of the waist of the same material as the skirt. The skirt is very wide; the graceful bodice ends at the waist and is trimmed with perpendicular lines of jet sequin embroidery, surmounted by circles of lace applique between the throat and the bust. The novelty in the sleeves is the turn back cuff; the gown is

A NEW PARIS GOWN.

made in light shot silk, the colors lavender and gold, and the full sleeves are finished off with the edge of the silk raveled into a fringe. This is a gown graceful and simple, adapted to almost any occasion and an admirable suggestion for a gown which is intended to last from summer well into autumn.

The coming stuff, according to French modistes, is poile de chevre. Firm, resisting dust, incapable of being creased, and showing colors in purer shades than almost any other fabric, it deserves our good opinion. A pretty example of this has a cream ground, black lines and pompadour floral stripes.

Never perhaps has there been a greater run on any item than on the blouse, which is still worn with every kind and color of skirt and has for the time sent the bodice to the wall. As we see it at its best, boned and fitted and trimmed with its pretty lace, chiffon and ribbon, the blouse is a thing of beauty and will be in its late summer and autumn career a thing of ease and comfort.

Large sailor collars of muslin, or lace and muslin, are worn over many of the plain silk blouses, while a length of real lace, often brought from some old hoard, is gathered up in front, then tossed over each shoulder and fixed there by a bow, a couple of large fancy buttons, or two long jeweled guarded pins. The ends do not hang lower than half way down the back.

Popular Millinery.

Artificial flowers, feathers and lace are all in the zenith of their popularity. Black feathers come foremost of all. Colored ones are not in it this season, though white ones are nestling among white or pale tinted lisse on snowy chip hats. Black feathers rise up from a bellytrope one, and, of large dimensions, with a cluster of deep yellow roses tossed on to the brim. They range themselves in two parties on a large black hat, looking askance at a wide white one black and white bow, placed in front. They lift up crimped black chiffon on tan straw brim,

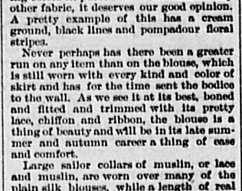

FULL DRESS FANCY STRAW HAT.

allowing perhaps a motley crew of flowers to stray over the crown or other side, but they never allow themselves to be overlooked.

A medium sized compact hat, most become and suitable for full dress, is in fancy black straw, having a double brim, the upper one being fluted and displaying ostrich tips between. The left side turns up close to the crown and is trimmed with ostrich tips and another bow of ribbon introduced both at the side and back.

Then the flowers of many kinds and many colors, how they cover the hats and how lovely they look in spite of their questionable coloring! The large hats have turned up with them, the sailor hats surrounded by them, with the addition of upright wings in front or at the side, and the bonnets entirely composed of them.

Petticoats For Light Gowns.

Altogether the most satisfactory petticoats to wear under light summer gowns are those made of white nainsook, a good quality of which may be purchased for 25 cents a yard. Three breadths should be used, and there should be two or three 4 inch ruffles around the bottom. Over these a wide full flounce is placed, and in this way a flaring effect is produced. A narrow edging of lace on the ruffles and a wider trimming of the same lace on the flounce add beauty to the petticoat. India linen and muslin, at 12 cents per yard, are good fabrics to use, but nainsook, although so light and fine, is strong and wears well. If one or two cords are run in the hems of the ruffles, they will flare better and are quite as easily laundered, says the New York World.

Silk shirts are made in every way identical with those of cotton or cambric. They have the tucked fronts, stiff collars and cuffs of the washing ones and are of shot glace, merv or surah. In fine trilled striped flannel also they are seen.

THE FASHION PLATE.

The new alpacas are very glossy and coarse in texture.

An authority on shoes predicts that the razor tip shoe and boot will not remain in favor much longer.

Shoulder capes that cover the shoulders without meeting in front are very convenient, as they are so easy to put on.

An attractive frock has the fitted bodice and modish godet skirt in one and is built of a rich shot blue and green taffeta.

The latest tint used for the lining is a lovely green called "drake's neck," while shades of rose and cerise are very popular.

There are some new smooth faced cloths for tailor made gowns, and the prettiest show mottled surfaces in soft "fade" colors.

A lovely white frock is made of one of the latest mohairs, woven to show openwork squares and built on a crisp white silk foundation.

A frock of red linen has the skirt and bodice edged by scarlet poppies. It is certainly chic and makes a delightful effect at a garden party.

Some pretty fitted blouses are made of satin striped wool of very sheer quality, with full fronts of taffeta the color of the satin stripe, ladder stitched up the center plait with white silk.

A large bow placed at the waist line in the front of a bodice is very good style, and a series of bows from the bust to the waist is even newer and expresses an idea borrowed from the Marie Antoinette period.

There are some modish adaptations of the fichu. A skirt of mauve silk has lace figures embroidered over it. The entire blouse and elbow sleeves are of lace. Over the blouse is a fichu of mauve silk mull.—Philadelphia Record.

W. C. France, the breeder of trotters, has retired from the business and has commissioned Woodard & Shanklin to sell his stallions, brood mares and horses in training, 80 in all.—Horseman.

THE MODEST GOPHER.

Though Industrious and Widely Distributed, It Is Little Seen and Known.

"Gopher" is a familiar name and nothing but a name to most persons. Even where these animals are sufficiently numerous as to be exceedingly troublesome they are rarely seen, and little is known of their life habits. Mr. Vernon Bailey of the department of agriculture tells that, although deficient in vision, their senses of taste, touch and smell seem to be compensatingly acute, and their ample external cheek pouches serve an important function in the transportation of food. The gophers, says Mr. Bailey, "are industrious workers, and whatever food is found and not needed at once is carried to chambers in some part of the tunnel and stored. Sometimes a peck of small potatoes, roots of coarse grass, wild parsnip, wild sunflower and other bulbous roots are found in a single chamber." They are especially fond of potatoes, turnips, carrots, beets, onions, parsnips, corn, barley, rye and alfalfa, and even squashes and melons do not escape their ravages. They are also very destructive to fruit and ornamental trees by eating off their roots. Mr. Bailey recommends the use of bisulphide of carbon for their destruction, which is readily accomplished by placing an ounce or two of this volatile fluid on cotton or rags in their burrows.

Gophers of one species or another occupy practically the whole of the United States, west of the Mississippi river, and also the greater parts of the states of Illinois, Georgia, Alabama and Florida.

A Most Unique Religious Custom.

On Tuesday morning, June 4, 100,000 pilgrims celebrated the Feast of Sacrifice outside the walls of Mecca and concluded the ceremonies of the "Hadj," which must be designated as one of the most unique customs in the religious history of the world. Notwithstanding the inroads of civilization upon the east, thousands of human beings assemble every year in Mecca, gathered from all parts of the oriental world, and undergo the greatest possible privations in order that they may kiss that famous black stone which forms part of the sharp angle of the Meccan temple.

It is somewhat difficult to determine accurately the quality of this stone, which has been worn to its present surface by

THE BLACK STONE OF MECCA.

the millions of touches it has received for probably 2,000 years or more, for it was venerated before the time of Mohammed.

It seems to be an irregular oval, about 7 inches in diameter, with an undulating surface, composed of about a dozen small stones of different sizes and shapes, well joined together with a small quantity of cement and perfectly smooth. It is surrounded by a massive arch of gold or silver gilt.

According to Moslem writers, it came down from paradise and was at the time its descendant was thither bound. But in process of ages it has become black from the sins of those who have touched and kissed it. On the day of resurrection it will have two eyes, by which it will see and know all those who have touched and kissed it. And it will have a tongue to speak and bear evidence in favor of those pilgrims who visited the sacred shrine.—Popular Science News.

Concerning Sponges.

A writer who has made a close study and examination of the sponges found in different parts of the globe declares that there are no sponges in any land in the world that can equal the Florida sheep wool for softness and strength, and no better bath sponge has been discovered. The Florida sheep wool is the best variety of sponge, being of very fine texture, soft, strong and durable. The yellow sponge is of fine quality, but not firm in texture and not nearly so soft or durable as the first named; the grass sponge is quite inferior to the others, not being so strong nor so desirable in shape, and is easily torn. The Cuban sponges, Mr. Burk says, are the next best to the Florida, the principal varieties found in Cuba or the West Indies being the sheep wool, reef, yellow and grass; also velvet, which are next best to the sheep wool sort. The finer grades of sponges are found principally in the Mediterranean, such as the fine surgeon's, toilet, bathing and nursery sponges, and these are of much higher price than any others.

The Distances of the Universe.

According to Sir Robert Ball, a telegram sent at the usual rate would require 78 years to reach the most distant telescopic stars. But the camera has revealed stars far more distant than these, some of which, if a message had been sent in the year A. D. 1—that is to say, 1,895 years ago—the message would only just have reached some of them and would be still on the way.

Longest American Tunnel.

The longest American railroad tunnel is said to be Hoosac tunnel, on the Fitchburg railroad, 4¾ miles. The St. Gothard tunnel, in Europe, is over nine miles long.

Echoes From the Press.

Of all snakes the cobra is said to be the most susceptible to music.

Statisticians agree that suicide is on the increase in all civilized nations.

Rice paper is not made from rice, but from the membranes, or pith, of a tropical tree.

Twenty-five years ago electricity as a mechanical power was unknown. Now nearly $1,000,000,000 is invested in various kinds of electrical machinery.

It is said that the wild lettuce is "one of two well marked compass plants," and that it has the property of twisting its leaves until they point straight upward, with the edges direct north and south.

How to Make a Doll's House.

Take a wooden box about 3 feet long and 1½ feet wide. This will cost a quarter of a dollar. Put the lid on hinges and stand the box on end, the lid forming the door or side of the house that can be set wide open. Fit in two shelves for floors and cut four holes for windows on each floor. Fill these in with window glass found around the house. Paint the outside of the house with a warm yellow with white around the windows. Cover the walls with old blue cartridge paper with a frieze of pale yellow roses and olive pattern on the second story. Samples of wall paper are often given away by dealers and would therefore cost nothing. If paper must be bought, use instead pale tinted silesia or cambric with a little frill at the top. Fasten to the wall with tacks. Add little curtains of lace or cheesecloth and make rugs or carpets of bits of old carpets or heavy cloth.

How to Care For a Lamp.

Oil in a lamp should not be allowed to get down to less than one-half the depth of the reservoir. The wick should be soft and completely fill the space for it, but without crowding. A lamp should be neither suddenly cooled nor exposed to the draft. In extinguishing the flame the wick should first be turned far down and then a sharp, quick puff blown across and not straight down upon the flame.

How to Avoid Colds.

There is one simple way of avoiding colds—keep your mouth shut when out of doors. The man or woman who comes out of a close room, especially late at night, and breathes through the mouth will either catch a bad cold or irritate the lungs sufficiently to cause annoyance and uncomfortableness. If people would just keep their mouths shut and breathe through their noses, this difficulty and danger would be avoided. Chills are often the result of people talking freely while out of doors just after leaving a poorly ventilated room. It is during youth that the greater number of mankind contract habits of inflammation which make their whole lives a tissue of disorders.

Kalmucks Dying Out.

In Astrakhan the Kalmucks are dying out. They are afflicted by some mysterious mental disease that is filling the asylums and hospitals, and the mortality is so great that there will probably soon be not one of the race left in the district.

FAIR FACES
Disfigured by Eruptions
ARE CURED BY
AYER'S SARSAPARILLA

"Some years ago, I was in a terrible condition with a humor, or eruption, which broke out all over my face and body. Seeing the testimony of others as to the efficacy of Ayer's Sarsaparilla in like cases, I concluded to give this medicine a trial, and the result was a thorough cure, no sign of the complaint making its appearance since. I have no hesitation in recommending Ayer's Sarsaparilla for any kind of skin disease."—J. W. DRAN, Moss Point, Miss.

Ayer's Sarsaparilla The Only
Admitted at the World's Fair.

We Have Succeeded
The Plymouth Rock Pants Co.
Come and See our

$13.25 SACK SUITS

Made to your orde rfrom

Black or Blue Clay Worsteds, (English) Black, Blue or Fancy Cheviots, Tweeds and Cassimeres, in Plaids, Checks and Stripes.

Plymouth Rock Company,
11 and 17 Eliot St.

BRANCH:
1005 WASHINGTON STREET,
Boston, Mass.
OPEN EVENINGS.
AGENTS AND SALESMEN WANTED.

Mortgagee's Sale.

BY VIRTUE of a power of sale contained in a certain Mortgage Deed given by Thomas G. Pool and Hannah B. Pool his wife in her own right, to John W. Loud, guardian of Emily K. Vickery and H. Frank Vickery, dated August 24th, 1868, and recorded with Norfolk Deeds, libre 370, folio 285, and assigned to Emily V. Loud, May 25th, 1874, and recorded with said Norfolk Deeds, libre 455, folio 228, for breach in the condition of said mortgage, and for the purpose of foreclosing the same, will be sold at Public Auction, on SATURDAY, THE SEVENTEENTH DAY OF AUGUST, A. D. 1895, at ten o'clock in the forenoon, on the premises hereinafter described, all and singular the premises described in and conveyed by said Mortgage Deed, namely:

A certain lot of land situated in said Weymouth, containing one-fourth part of an acre, more or less, bounded northwesterly by land of Hosea G. Pool; southwesterly by Washington street a distance of five rods; southeasterly and northeasterly by land of the estate of the late Abiah W. Salisbury, or however otherwise bounded, with the buildings thereon standing, being the same premises conveyed by deed of John W. Loud to Hannah B. Pool this day. For further particulars reference may be had to said deed.

Said premises will be sold subject to all unpaid taxes, and to the taxes for the current year.

Terms, $100 in cash at sale and the balance in ten days.

EMILY V. LOUD,
Assignee of the Mortgagee,
Weymouth, Mass.

16 18

MEETINGS OF THE
Selectmen & Overseers of the Poor

The Selectmen of Weymouth will be in session at the

TOWN HOUSE, EVERY MONDAY,

(except the third) during the municipal year, from two to five o'clock P. M. On the third Monday of each month they will meet at the Almshouse at 3 P.M.

GORDON WILLIS, Chairman.
P. O. Address, South Weymouth.
BRADFORD HAWES, Clerk.
P. O. Address, East Weymouth.
NELSON W. GARDNER.
CHARLES E. BICKNELL.
GEORGE L. NEWTON.
Weymouth, March 1896.

Board of Selectmen of Weymouth.

**

Samuel Reed 1656

Weymouth Gazette.

CONSOLIDATED : : : : : : : : : : : : : : : : 1890.

The Citizen. East Weymouth News.

WEYMOUTH, MASS., FRIDAY, AUGUST 16, 1895. VOL. XXIX. NO. 19. PRICE, 5 CENTS

MR. E. H. BELCHER

WITH

Thos. O'Callaghan & Co.,

DEALERS IN

CARPETS,

558--562 WASHINGTON STREET, BOSTON,

Will be pleased to show his friends of this town a full line of SPRING GOODS, by sample, at their house, upon request.

Address, - *SOUTH WEYMOUTH, MASS.*

M. K. CREHAN,

Hot Air, Hot Water and Steam Heating, Glenwood and Magee Ranges. **Plumbing.** Gas and Oil Stoves. Hardware.

"The Quick Meal Gas Stove,"

odorless, convenient and safe. Can be seen in operation at store.

20 COMMERCIAL STREET, EAST WEYMOUTH.

A FULL LINE OF

Imported and Domestic Groceries

Meats and Vegetables of All Kinds.

CLOVER LEAF CREAMERY BUTTER.

DIRIGO CREAM in 1-2 Pint and Pint Jar

A LARGE VARIETY OF GARDEN SEEDS, GRASS and LAWN SEED, LAWN DRESSING.

J. G. WORSTER & CO., Weymouth

Wisdom In Furniture Buying.

It isn't everyone that knows the value of Furniture—know when they buy it right—know the difference between the substantial and worthy sort, and the kind that is made to sell and not to use. But here's a store with a conscience, selling the very best goods that Yankee wisdom can manufacture, and what is best of all, is selling it at a price that wins your favor and fills the purse of all who choose this store to trade in, with money well earned and saved by shrewd and careful buying.

READ THESE PRICES CAREFULLY:

Oak Chamber Sets,	$15 to $30	Lamps,	.25 to $10
Glenwood Ranges,	20 to 33	Alarm Clocks,	.89
Magee Ranges,	28 to 35	Oil Cloths,	.25 to .50
Plush Parlor Sets,	25 to 65	Carpets,	.22 to 1.00
Rug Parlor Sets,	35 to 75	Straw Matting,	.9 to .50
Silk Brocatelle Parlor Sets,	45 to 100	Window Shades,	.25 to .50
Oak Sideboards,	12 to 40	Rugs,	.50 to 5.00
Oak Extension Tables,	5.40 to 15	Lace Draperies,	.50 to 3.50
Oak Dining Chairs,	1.00 to 2.50	Drapery Poles, complete,	.25
Parlor Tables,	1.00 to 10	Eddy Refrigerators, 20 per cent.	
Lounges,	4.75 to 11	discount.	
Bed Lounges,	6.50 to 15	Hammocks,	.59 to 3.50
Folding Beds,	15 to 25	Lawn Settees,	.98
Couches,	6.50 to 25	Screen Doors,	.98
Complete Dinner Sets,	7.75 to 15	Window Screens, adjustable,	25 and 30c.
White Iron Beds,	5.00 to 15		

Everything Needed in a House.

We Save You from 5 to 25 per cent. on all Your Purchases.

HENRY L. KINCAIDE & CO.,

Reliable Low Priced House Furnishers,

TIRRELL'S BLOCK, 96 and 98 HANCOCK STREET, QUINCY.

Telephone connection. Open Evenings except Wednesdays and Thursdays. Electric cars pass the door.

O. Q. BALL.

COOK & COUGHLAN,

Attorneys and Counsellors-at-Law

desire to give notice that they have now established a city office at

31 Milk St., Boston, Room 33.

Take elevator.

Office Hours from 11 A. M. to 2 P. M.

Other Offices at South Weymouth and Abington.

LOUIS A. COOK. WM. J. COUGHLAN. DANIEL W. COUGHLAN.

G. W. TINKHAM, M. D.,

Harvard '71.

No. 4 Front Street,

WEYMOUTH, - MASS.

Office Hours: 1 to 3 and 7 to 8 P. M.

Telephone 213-6.

Dr. LUCY W. TUCK,

Chronic Diseases,

A SPECIALTY.

Office, 2 Park Sq., cor. Boylston Street, Boston,

Every day except Thursdays.

Take the Elevator.

FRANCIS L. KING,

Furnishing Undertaker.

Agent for the Aeolian Quartette.

16 WASHINGTON ST., WEYMOUTH.

Telephone, Harlow's Drug Store, No. 17-3.

FORD & McCORMICK,

Funeral Directors,

WEYMOUTH, MASS.

Practical Embalmers. Everthing pertaining to the business constantly in stock.

Free telephone connection with all parts of Weymouth and Braintree. Telephone, 17-3. 26-tf

TOWN CLERK'S OFFICE

—AT—

East Weymouth Savings Bank.

OFFICE HOURS, 10 to 12 a. m., 2 to 5 p. m.

At all other hours at Residence on Water Street.

JOHN A. RAYMOND, Town Clerk.

N. L. ORCUTT,

Carpenter and Builder.

Twenty-five years' experience.

Jobbing promptly attended to.

Office with A. S. JORDAN & CO., INSURANCE,

Telephone Connection.

WASHINGTON STREET WEYMOUTH. 22 tf

WEYMOUTH

SAVINGS BANK

HENRY A. NASH, President.

CHAS. T. CRANE, Treasurer.

BOARD OF INVESTMENTS:

HENRY A. NASH, EDWIN PRATT, JOHN W. HART, ANDREW J. BATES, GEORGE H. BICKNELL.

Bank Hours.—From 1 to 5 o'clock p. m., on every business day; and from 7 to 9 o'clock on Monday evenings.

Deposits placed on interest on the first Monday of January, April, July and October.

THE EAST WEYMOUTH

Savings Bank.

President, - - - Z. L. BICKNELL

Vice-Presidents, N. D. Cantersbury, J. A. Cushing.

Clerk and Treasurer, John A. Raymond

BOARD OF INVESTMENTS:

Z. L. BICKNELL, C. H. PRATT, N. D. CANTERSBURY, H. F. BICKNELL, JOSEPH A. CUSHING, EDMUND G. BATES, JOHN W. BATES.

BANK HOURS DAILY,

From 2 to 5 P. M.

Saturday, from 2 to 6 P. M.

Money received on or before the fifteenth of January, April, July and October, will go on interest from the first of the quarter.

SOUTH WEYMOUTH

SAVINGS BANK

President, - JOSEPH DYER.

1st Vice-President, J. H. WHITCOMB,

2d Vice-President, ALMON B. RAYMOND.

Treasurer, GEORGE E. REED,

Board of Investment:—JOSEPH DYER, PRINCE H. TIRRELL, ALMON B. RAYMOND, JOHN M. WHITCOMB, ELLIS J. PITCHER.

Open daily from 9 A. M. to 2.00 P. M., and Saturdays 6 to 8 P. M.

A. F. BUSSELL,

Photographer,

Adams Building, Quincy, Mass.

One Dozen Fine Cabinet Photographs, $3.00.

Children's Pictures a Specialty.

A. L. Flint,

HOUSE and SIGN PAINTER & GLAZIER

Shop at residence, near

MADISON STREET, EAST WEYMOUTH

MRS. INA E. CUSHING,

Fashionable Dressmaker,

SOUTH WEYMOUTH.

P. O. Box 302.

Work done by the day at your home. Brown system. 12 24

MISS C. E. HASTY,

Dressmaker,

Keith Street, near depot,

House formerly the residence of A. C. Russell.

WEYMOUTH, MASS.

P. O. Box 266. Taylor System. 29 tf

CHARLES O. MILLER,

Carpenter and Builder.

ESTIMATES CHEERFULLY GIVEN.

Jobbing of all kinds Promptly Attended To.

P. O. Box 45,

EAST BRAINTREE.

Residence, Liberty Street. 16-tf

BUY OF THE MANUFACTURER.

Have the VERY BEST for the LOWEST POSSIBLE PRICE.

Fully Warranted. Terms to Suit.

C. A. CARPENTER,

AGENT,

WASHINGTON STREET, WEYMOUTH, MASS.

EXCHANGES OF ALL KINDS.

Dr. Chas. R. Greeley

DENTIST,

—WILL BE AT HIS OFFICE—

Over the Weymouth Clothing Store

(Near Post Office),

EAST WEYMOUTH,

EVERY DAY.

MERRELINE,

—A—

Vegetable Anæsthetic,

APPLIED TO THE GUMS FOR

Extracting Teeth Without Pain.

All who are in want of FIRST-CLASS WORK and quality of material, are cordially invited to call. A fresh supply of GAS constantly on hand.

Particular attention given to Straightening Children's Teeth

ROBERT F. RAYMOND,

TEACHER OF Piano, Organ

AND MUSICAL COMPOSITION.

No. 14 HIGH STREET,

East Weymouth, Mass.

MISS MARION L. CAIN,

TEACHER OF

Music, Piano and Organ.

97 BROAD ST., EAST WEYMOUTH.

Peter McConarty

WILL PUMP OUT YOUR

CESSPOOLS and VAULTS

With the Odorless Excavator, and use the Best Disinfectant at these prices:

Tank load of 440 gallons or any part thereof, $2.

Vaults of 150 gallons, $1.50.

This improved apparatus protects the lawns and avoids a nuisance.

Address: PETER McCONARTY, No. 24 Pearl street, Quincy. 10-22

NOTICE

DR. FRANK F. DARLING

will be at his office in East Weymouth on SATURDAYS only until further notice, Open Monday, Wednesday, Friday and Saturday evenings.

Office Hours:—Saturdays from 8 A. M. to 12; 1 to 5.45 P. M. Evenings 7 to 8. Appointments may be made by mail.

BROAD STREET, - EAST WEYMOUTH.

The Howard Heaters.

Made to last a life time. Smooth and sound castings. Made of the choicest iron and modeled with a view to withstand the severe strain of heat and cold. These are requirements which the HOWARD HEATERS embody and are in themselves recommendations of lasting and life long qualifications.

A. K. BATES,

LINCOLN SQUARE, WEYMOUTH

Summer Washing Made Easy *By Using* Cleanfast Washing Fluid.

QUART BOTTLES, 10c.

PREPARED BY

GEORGE M. HOYT, Pharmacist,

EAST WEYMOUTH, MASS.

Burdett College

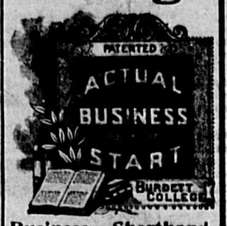

Business—Shorthand.

Largest in the World.

Roll-top desks for pupils.
Chamber of Commerce prices.
Friday 2 o'clock Lectures.
Situation Department.
Open all summer for visitors.

Prospectus free.

694 Washington Street, Boston.

THAYER ACADEMY,

Braintree, Mass.

First term, nineteenth year, begins Wednesday, September 18. For information address

J. B. NEWALL, HEAD MASTER,

South Braintree, Mass. gr 11 2

THE

Best Bargain Yet.

We are selling Extra Quality 40-inch unbleached Cotton by the piece for 6 1-4c. per yard, usually sold at 9c. Come and secure a piece while we have it.

C. A. RICE & CO.

E. H. SPRAGUE & CO.,

—DEALERS IN—

First Quality

Provisions

of all kinds.

Poultry and Game in their season. Butter, Cheese and Eggs received direct from Creamery and Farm. Berries, Fruit, Vegetables, Etc.

Vessels and Steamers Supplied at Short Notice.

203 South Street, BOSTON.

CHARLES W. RICE, Manager.

6 tf COME AND SEE US.

GEORGE L. DAVENPORT,

Civil Engineer.

Office with C. A. Belcher,

BRAINTREE.

Post Office Address, Box 47, Cohasset

Prompt attention given to all orders received.

gr 45-tf

A. J. RICHARDS & SONS,

WEYMOUTH, MASS.

Bradley's Fertilizers

—AND—

Bradley's Phosphates

For Lawn, Garden and Farm.

The best fertilizers for all uses and the cheapest.

Prices Much Lower than Last Year.

ALVIN HOLLIS,

—DEALER IN—

Coal, Hay, Grain & Flour.

Dole's Horse and Cattle Invigorator. Sure cure for Tuberculosis.

Bowker's and Bradley's Fertilizers, of all kinds.

Thorley & Weston's Prepared Food, for cattle and fowls.

Mixed Grain for Poultry, ground to order.

Sawed and Split Wood, in any quantity.

Orders delivered promptly.

Depot Sqnare, South Weymouth.

Bargain Sale.

Ladies are you looking for

Bargains in Millinery?

If so, do not fail to call and see the bargains offered by

MISS H. W. BARNES,

North Street, North Weymouth.

Latest Styles in Sailors.

Senator Hoar's Broad-Minded Letter.

The letter of Senator Hoar to T. C. Evans of Boston in reply to letters from the latter gentleman criticising the Senator's stand on the A. P. A. question in his Clark University speech is occasioning widespread comment, favorable or unfavorable according to the personal prejudices of the individual. We cannot but endorse the Senator's fearless utterances and recommend a consideration of his words by every well-intentioned citizen who may feel called by his sense of duty to his country to carefully deliberate before he lends aid to a harmful movement.—

EXTRACT FROM SENATOR HOAR'S LETTER.

After a few words assuring the writer that he misquoted him entirely in some expressions, Sen. Hoar says:—

What I said was that "we are confronted with a public danger which comes from an attempt to rouse the old feelings of the dark ages, and which ought to have ended with them, between men who have different forms of faith. It is an attempt to recall, on one side, the cruelties of the Catholic church and to frighten old women of both sexes; and, on the other side, to band the men of the Catholic church together for political action. Both these attempts will fail."

There is no more zealous believer in the principles of the New England Puritans and no more zealous advocate of them than I am. There is not a man in Massachusetts who has more at heart the welfare and perpetuity of our system of free schools than I have. I was the first person, so far as I know, who called public attention to the fact that they were in danger, in any formal way. I drew and had put into the platform of the republican state convention the following resolution: "The republican party ever has maintained and ever will maintain and defend the common schools of Massachusetts as the very citadel of their liberties, and the source of her glory, greatness and happiness. They shall be kept open to all the children and free from all partisan and sectarian control."

This doctrine I stand by. And I stand by the further doctrine, as I stated at length in my address at Clark University, that the whole resources of the commonwealth are pledged to their support, and that that is the bottom mortgage on every dollar of our property, and that no person can escape or be allowed to escape the responsibility. The difference between you and me is a difference of method. I want to get the 700,000 Catholics in Massachusetts on our side. I want them to send their children to the public schools, to pay their share of the cost, and when their young men and young women are suitable, are intelligent, liberal persons, attached to the school system, I want some of them to be employed as teachers. I don't wish to exclude them from my political support when they are republicans and agree with me in other matters, because of their religious faith.

Nor do I wish to exclude them from being public school teachers, if they will keep their particular religious tenets out of the instruction, because of their religious faith, any more than I would have excluded Phil Sheridan from his office in the army or would have refused to support him for any public office, if he had been nominated for it. Further, I want to state and advocate my opinions in the face of day; and you may be sure that this I shall do without flinching before anybody's threats or anybody's displeasure or indignation. You on the other hand, I understand, want to go into a cellar to declare your principles. You want to join an association whose members are ashamed to confess they belong to it; many of whom, without apparently forfeiting the respect of their fellows lie about their membership in it, when they are asked about it. You want to mass together the whole Catholic population of Massachusetts to the support of their extreme and wrongheaded priests, if any such can be found.

The difference between us is a difference of methods in accomplishing the same result. I think your method would overthrow the common school system, would overthrow the republican party, and would end by massing together all the Catholic voters, as proscription always does mass men together, to increase and strengthen that political power which you profess so much to dread.

When O'Neil, the young Catholic soldier of Worcester, lay dying, he said: "Write to my dear mother and tell her I die for my country. I wish I had two lives to give. Let the Union flag be wrapped about me and a fold of it laid under my head." I feel proud that God gave me such a man to be my countryman and townsman. I have very little respect for the Americanism that is not moved and stirred by such a story. If O'Neil had left a daughter who had her father's spirit, I would be willing to trust my child or grandchild to her instruction in secular education in the public school, even if her father had kissed with his last breath, the cross on which the Savior died, or even if the parting soul had received comfort from the lips of Thomas Conarty or John Power or John Ireland or Archbishop Williams.

When John Boyle O'Reilly, the Catholic poet, sang the praises of the Pilgrims at Plymouth, in that noblest of odes, when he quoted in his preface from William Bradford and John Robinson and Robert Cushman, I was glad to hear what he said, especially when he quoted from the lips of the clergyman Robinson: "I charge you before God that you follow me no further than you have seen me follow the Lord Jesus Christ. If God reveal anything to you by any other instrument of his, be as ready to receive it as ever you were to receive any truth by my ministry, for I am verily persuaded, I am very confident, the Lord hath more truths yet to break forth out of his holy word." I liked what he said. If I understand your former letter correctly, you didn't. There is where we differ. When John Boyle O'Reilly said, declaring the very spirit of New England puritanism, and speaking of religious faith, "the one sacred revolution is change of mind," when he spoke these noble lines:—

So held they firm, the Fathers aye to be,
From Home to Holland, Holland to the sea—
Pilgrims for manhood, in their little ship,
Hope in each heart and prayer on every lip.
Apart from all—unique, unworldly, true,
Selected grain to sow the earth anew;
A winnowed part—a saving remnant they;
Dreamers who work—adventurers who pray!
We know them by the exile that was theirs;
Their justice, faith and fortitude attest;

When he further said:—

On the wintry main
God flings their lives as farmers scatter grain.
His breath propels the winged seed afloat;
His tempests serve to spare the fragile boat;
Here, on this rock, and on this sterile soil,
Began the kingdom not of kings, but men;
Began the making of the world again.
Their primal code of liberty; their rules
Of civil right; their churches, courts and schools;
Their freedom's very secret here laid down
The spring of government is the little town!
On their strong lines we base our social health—
The man—the home—the town, the commonwealth!
Their saintly Robinson was left behind
To teach by gentle memory; to shame
The bigot spirit and the world of flame;
To write dear mercy in the Pilgrim's law;
To lead to that wide faith his soul foresaw—
That no rejected race in darkness delves.

I liked what he said. If I understand your former letter, you didn't. You don't want a man who differs from you, saying or thinking such things. I want the whole 700,000 Catholics of Massachusetts to believe what John Boyle O'Reilly believed, and to love and reverence the Puritan founders of Massachusetts as he did, and I think my way is the way to make them do it. You don't if I understand you. You think the way to make good citizens and good men of them and to attract them to Protestantism is to exclude them, their sons and daughters, from all public employment and to go yourself into a dark cellar and curse at them through the gratings of the windows.

I don't think you will succeed in getting any considerable number of the people of this country, who are able to read and and write or to count ten on their fingers, to believe that, as I am entering my 70th year, I am actuated by any personal ambitions in the counsel which I give my fellow-citizens. I don't think you will get them to believe that, if I were so actuated I should begin by saying anything which would estrange a considerable number of the Protestant republican citizens of Massachusetts. I don't think you will convince them that I am indifferent to the good will of so large a portion of the American people as are said to be enlisted in the ranks of the secret society, to which you refer. If you know as little of your Catholic fellow-citizens as you know of me, you have a great deal as yet to learn of the subject to which you are speaking.

On the other hand, you may be quite sure I should be unwilling to do injustice to any of my fellow citizens. They will hardly need to be assured that I would not lightly nor unnecessarily incur their disapprobation. But you may perhaps think it pardonable that I should not be thoroughly informed as to the principles, motives and conduct of a secret society. As you have undertaken the duty of giving me information, will you kindly answer for me the following questions:—

1st. Is the organization to which you refer a secret organization? Are its discussions in the face of the day? Do the persons, whose political errors they especially oppose, have an opportunity to know their arguments? If the organization be in any respect secret, why is it deemed necessary to maintain such secrecy in the United States of America and at the close of the 19th century?

2d. It is the custom of many persons who belong to it to deny, when required of, that they are members of such an association? And if this be true, does such a falsehood cost them the respect and friendship of their associates or diminish their influence in the order?

3d. Do members of the association, after joining it, retain their membership of other political parties? Do they agree together upon candidates for office or delegates to conventions to nominate officers and then go into their party caucuses to support such delegates, agreed upon in secret, without consultation with their political brethren? If that be true, does it seem to you that course is honest?

4th. Do you understand that any considerable number of Catholic laymen in this country, accept the interpretaton which you put upon the fifteen articles, which you quote as principles of the Roman Catholic church? Is it not true that that interpretation is absolutely rejected by the Catholic laity in general, and that they affirm for themselves as absolute independence of the pope or of the clergy in all secular matters as you or I claim for ourselves in regard to Protestant clergymen?

5th. Are not Italy and France, two Catholic countries, today as absolutely free from any temporal power or influence of the pope of the Catholic clergy as is Massachusetts?

6th. I have had sent me a little leaflet, purporting to the principles of the American Protective Association, which you doubtless have seen. When you say, in your third article, that the American Protective Association is "opposed to the holding of offices in the national, state, or municipal government, by any subject or supporter of such ecclesiastical power;" and in your fifth article, that you "protest against the employment of the subjects of any un-American ecclesiastical power as officers or teachers of our public schools;" do you mean or no, that no Catholic shall hold such national, state or municipal office and that no Catholic shall be a teacher in the public school? You don't answer this question by quoting the language of church officials in by-gone days or the intemperate language of some priests in recent times. It is a practical question. Do you or do you not mean to exclude from such office and from such employment as teachers the bulk of the Catholic population in Massachusetts?

7th. Is it your opinion the Gen. Phillip H. Sheridan, were he living, would be unfit to hold civil or military office in this country? Or that his daughter, if she entertained the religious belief of her father, should be disqualified from being a teacher in a public school?

I have no pride of opinion. I shall be very glad to revise any opinion of mine and, as you state it, I shall be very glad to "know better in the future," if you will kindly enlighten me.

You and I, as I have said, have the same object at heart. We desire, above all things, the maintenance of the principles of civil and religious liberty; and above all other instrumentalities to that end, the maintenance of our common school system, at the public charge, open to all the children and free from partisan or sectarian control. If you and I differ, it is only as to what is the best means of accomplishing these ends.

If you think that they are best accomplished by secret societies, by hiding from the face of day, by men who will not acknowledge what they are doing, and by refusing public employment to men and women who think on these subjects exactly as we do, but whose religious faith differs from ours, then I don't agree with you. I think your method will result in driving and compacting together, in solid mass, persons who will soon number nearly or quite 50 per cent of the voting population of Massachusetts. Nothing strengthens men, nothing makes them so hard to hear reason, nothing so drives them to extremity in opinion or in action as persecution or proscription.

On the other hand, my method is the method of absolute freedom and of pure reason. The Catholic boy, who has grown up in our common schools, who has formed his youthful friendships with his Protestant classmates, whose daughter or sister, as he grows older, is employed as a teacher, will very soon be as attached to our common school system as we are ourselves. He will be required, as he gets property, to pay his share for its support. He cannot ask to be exempt from a tax to which all Protestants cheerfully submit, whether their own children be in the schools or not, and he will not easily be made to give his consent to paying twice.

The American Spirit, the Spirit of the Age, the Spirit of Liberty, the Spirit of Equality, especially what Roger Williams called "Soul Liberty," is able to maintain herself in a fair field and in a free contest against all comers. Do not compel her to fight in a cellar. Do not compel her to breathe the damp, malarial atmosphere of dark places. Especially let no member of the republican party, the lest child of freedom, lend his aid to such an effort. The atmosphere of the republic is the air of the mountain top, and the sunlight and the open field. Her emblem is the eagle and not the bat.

I am, faithfully yours,

GEORGE M. HOAR.

Yellowstone National Park, August 6, '95.

Our journey is over the Canadian Pacific railroad and for six or seven hundred miles west from Montreal, we go through the fields of wheat, oats and grass, the grass so heavy, that one would think this region alone would furnish hay enough for the whole eastern market.

The next eight hundred miles is hilly and rocky, with a small growth of wood, so far from market as to be perfectly worthless. There are no settlers, except a few to manage the railroad stations and telegraph offices. We have now come to what is known as the Banff Park, and the mountains, the Rockies, show themselves in all their grandeur.

We stop over two days, to see the wonders of Banff Park. The hotel is one of the best, we are delighted with everything here, and would like to stay longer, but must go on, for we are to have six hundred miles of the most wonderful railroad scenery in the world. We leave Banff and go through the Rocky and Selkirk mountains in the Province of Alberta and British Columbia. We have an observation car in our train for two days and we all occupy it until the eye is tired of seeing so much, and we go back to our pullman car for rest, but soon the sights are so grand we must go again and see what we are passing.

These mountains are all snow capped, and reach to the clouds, and at times are lost in them. The rivers along which the track runs are rushing, roaring streams, with falls, and little streams from the mountains all along, so that the whole time is taken by watching the wonders of this region until we reach Victoria. From Victoria to the points on the coast above, we go by Steamer Queen, for twelve days, to Alaska. We stop at "Sitka" Juneau, and Ft. Wrangel, Metlacaphla, and Chilcat and other Indian towns and villages, along the coast. The steamer is a whole day among icebergs, so large, that it would be very dangerous for the steamer to strike them. We see whales blowing in the distance, and plenty of fish along the side of the steamer. We visit the salmon canneries along the coast, and our attention is called to the principle glaciers along the route. The Muer is the greatest of all. We anchored as near as the Captain dared to go, and remained long enough for the passengers to go ashore, in boats, and go to the top of the glacier, and stand on the moving ice. While we were waiting, we heard a noise like distant thunder, and we looked and acres of the front of the glacier were falling into the deep sea, to rise again, and sail out into the ocean. It was *awfully grand*, the commotion made by the falling ice. At another time the steamer goes into a small bay and we take on board one hundred tons of ice, to last for two weeks, until the steamer returns the next trip. This is a strange experience for a landsman, to be among the icebergs, like the New Bedford whalers, which visit this coast. I never expected in my day, to see what I have seen, on this trip. While we are among the Islands on the Pacific coast, everything is so vast, that at times we think we must be out on the open sea.

Almost all the route, is between snow capped mountains and glaciers running to the ocean. We visit the fishing towns and villages along the coast. The main business is connected with the canneries. It is wonderful to see how expert the Indians are in this business. They are friendly and harmless with enough Americans to allow them to manage the business, keep the stores and run the towns.

Missionaries are here and are doing a good work among the Indians. The cities and towns on the west coast are better than I anticipated. I name them as they strike me in importance. Portland, Tacoma, Seattle, Victoria, and Vancouver. In travelling in British Columbia, one is struck with the faithfulness of all the subjects of the Queen.

Talk about annexing Canada to the States there is no feeling of the kind among the people, only a few cranks agitate this question. Annexation will not come in the days of now living men, and I don't see any benefit to be derived from it, either to them, or us. They are satisfied, loyal and happy, and what more do we want. Victoria was the place of a great Orange men's demonstration the day we arrived. A procession a mile long, marched to the Park, our Flag at the front and the little "Red Schoolhouse" among other things to show the loyalty of the order, to the education of the masses as against some other ideas prominent in this country. They marched to the music of six or eight bands, and spent the day in the Park speaking, singing and band music, a big time for this, or any other people.

The different organizations came from all the towns and cities on the coast. The flags were very rich, and beautiful and costly. The day was fine, and the whole city was given up to the entertainment and pleasure of the visitors. There was no demonstration whatever against the movement of the "*orange*" and the "*yellow*."

JOSIAH REED.

Mr. Breechloder, the Independent candidate for Mayor of Rochester, N. Y. should be capable of firing many shots, from which a good report ought to be heard.

GOOD SPIRITS

follow good health while low spirits, melancholia, impaired memory, morose, or irritable temperament, foreboding calamity and a thousand and one derangements of body and mind, result from pernicious, solitary practices, often indulged in by the young, through ignorance of their ruinous consequences. Nervous debility, and loss of manly power, not infrequently result from such unnatural habits.

To reach, reclaim and restore such unfortunates to health and happiness, is the aim of an association of medical gentlemen, who have prepared a treatise, written in plain but chaste language and treating of the nature, symptoms and curability, by home treatment, of such diseases.

A copy of this useful book will, on receipt of this notice, with 10 cents in stamps, for postage, be mailed securely sealed in a plain envelope. Address, WORLD'S DISPENSARY MEDICAL ASSOCIATION, Buffalo, N. Y.

OLDEST AND BEST EQUIPPED.

COMER'S COMMERCIAL COLLEGE.

RE-OPENS SEPT. 3RD, 1895.

Provides "up-to-date" instruction in

BUSINESS AND SHORTHAND,

and aids its pupils to employment. Individual instruction; experienced teachers; free text-books; Business Practice From Beginning to End of Course. Our record of

54 Years, 29,650 Pupils

speaks for itself. Register now. Prospectus free

COMER'S COMMERCIAL COLLEGE,

666 Washington St., cor. Beach St.,

BOSTON.

ABOUT US.

O. E. Bradford, alias Dr. Bradford, recently arrested by the U. S. secret service officials in Hoboken, N. Y., as ostensibly the leader of the Brockway gang of counterfeiters, was in '75 located in Randolph, where he accumulated some real estate. Mrs. Abbie L. Smith, another of the same gang, claims to have resided in Brockton, ten or twelve years ago.

Have you noticed a bright light in the west during the past few clear evenings? It might easily be mistaken for a star at first glance, but a more careful glance shows it to be of oval shape. It is said to be the result of tests being made on the banks of the Hudson river, where a new invention is being tried. It is claimed that a bright light of immense magnitude can be concentrated at a point 11 miles above the earth's surface. Several citizens claim to have seen it.—Brockton Weekly Enterprise.

One of the clothing dealers in Whitman, displays in his window, a pair of trousers which measure 60 in. about the waist. They are made for a man in Hingham who has been obliged to go to Whitman for his trousers for several years. There is no question but that that man wears pants.

A Latin inscription on the Brookline High school reads, "Olin conservatorae republicae," which was translated by one of the Irish Laborers on the building, "Everybody a help to the Republicans."

Miss Loud of the Rockland "Independent" believes that a man should be merciful to his beast. Seeing a driver recently lashing his horse for being afraid of electric cars, she suggested in sharp tones that he stop whipping his horse and govern himself first. Later, he informed Miss Loud that he did not approve of whipping his horses, and asked her what he was going to do when an animal was scared like that? She answered, "Give him a loose rein, talk to him coaxingly, gently, don't get nervous yourself, and your horse will be all right.

"Liars" should have good memories," but they never do. Hence, to truth-tellers they are always appearing, not only wicked but ridiculous. They lie, when the truth would serve them better at the very time, to say nothing of the eternities. We would not do wrong, if we did not see a way to escape through a lie.—And then we don't get away after all. Pitiful, isn't it?—Rockland "Independent."

On Saturday afternoon of last week for the first time, the electric cars ran to East Milton. An impromptu celebration was held under the management of the Quincy and Boston Street Rail Road Co., consisting of music, fireworks, speeches, etc., a band being engaged for the occasion. Since that time cars have been making regular half hour trips.

It is expected that the City Hospital, Brockton, will be opened early in October. A public celebration of the event is now under consideration.

At a recent meeting of the Natural History Society of Plymouth, a collection of over three hundred plants and flowers, painted by Mrs. Wm. Hedge, attractively arranged, were greatly admired, each sheet bearing the botanical and English name of the specimen. Mr. A. C. Bent showed over 1500 ornithological specimens procured and prepared by himself, mostly of native birds.

A huge carved oak side board, long an heirloom in the Weston family of Weymouth, supposed to have come down from the very beginning of the 17th century, has come into the possession of Winslow B. Standish of Plymouth. Mrs. Weston, who was a sister of Joshua Bates, the banker, brought the side board with her to America as part of her marriage dowry.

Joseph J. Estes of Rockland, bought recently at Plymouth a Chippendale sofa said to be a hundred years old and which had been for a number of years in the possession of the direct descendents of Gov. Bradford.

The new tomb at Elmwood cemetery, in South Weymouth, adjoining the Rockland line, made of cobble stones was completed Wednesday morning. Owing to the heavy rains a little later, which washed out the cement with which it was constructed it fell in with a crash, mistaken by the people for a thunder clap.

The Rockland "Standard" is publishing a series of historical articles on the old school-houses and early teachers of East Abington.

Brockton's death rate for the week ending August 3, was the lowest in the state, being 6.12, while that of Lawrence was the highest, 30.22. The total number of deaths in Brockton for the year thus far, was 299, giving an average of less than one death a day for over 30,000 inhabitants.

William Douglas, for more than a quarter of a century a news dealer at Rockland, met with what may prove a serious accident on Thursday of last week. While walking from his store to his residence, he was run into by a team driven by a ten year old boy, and fell heavily on the street crossing. Being picked up in a dazed condition, he was taken to the residence of Dr. Osgood, and although badly bruised about the head and shoulders, no bones were broken.

Explained.

Jinks (at a party)—I don't see what's the matter with that pretty woman over there. She was awfully flirty a little while ago, and now she won't have anything to do with me.

Stranger—I have just come in. She's my wife.—London Weekly Telegraph.

Ripans Tabules cure dyspepsia.

WEYMOUTH GAZETTE,

CITIZEN,

AND

EAST WEYMOUTH NEWS

CONSOLIDATED SEPTEMBER 27, 1890.

PUBLISHED EVERY FRIDAY BY THE

WEYMOUTH & BRAINTREE PUBLISH'G CO

(INCORPORATED)

P. O. ADDRESS, WEYMOUTH, MASS.

TELEPHONE 225-2.

TERMS:— $2.50 per Year. $2.00 if paid in advance.

Advertisements inserted at the usual rates.

Managers and Editors:

A. W. BLNACHARD. M. E. HAWES

Correspondence and items of news are solicited from all readers of the Gazette. Every one knows of some interesting facts or happenings that others would like to read about

While we have an efficient corps of regular contributors, there is much of interest that in the nature of things, they cannot get. Let your interest in your local paper and pride in your town lead you to aid in making the Gazette more bright and newsy

Friday, August 16, 1895.

In increased valuation for the year 1895, Gloucester stands at the head of the list among the cities and towns in the state. Her gain is $287,000.00, which is $59,000.00 more than Boston.

Town Meeting.

The special town meeting was held at Clapp's hall last Saturday evening and was attended by about 60 voters who apparently took little or no interest in the proceedings. Louis A. Cook was chairman. It was voted to empower the selectmen to sell the lot of land in Ward 3 now used as an engine house and authorize the treasurer to give deed for the same. The treasurer was also authorized to give deed for the engine house and lock up lot in Ward 2 if the same shall be sold. It was also voted to instruct the park commissioners to confer with the Metropolitan Park Commission in regard to taking any land in town for the purpose of a public park with a view to incorporating it in the Metropolitan system of Parks. The meeting voted to instruct the town officers to make an equal division of its printing and advertising between the newspapers published in Weymouth. No action was taken on any of the articles which called for an expenditure of money. At the last special meeting Judge Flint ruled concerning the article relating to the sale of the engine house lot in this ward, that it could not be sold with an expenditure of money and that it would require 100 votes in the affirmative. But moderator Cook seemed to think that it was not necessary to have that number. There seems to be a great deal of doubt as to the legality of the vote in regard to this article, and it is very improbable that the selectmen will take any action.

Many of the voters present were against the sale of the lot, but refrained from voting as it was generally understood that it was necessary to have 100 votes in the affirmative.

Electric Road.

The Braintree & Weymouth Co. has completed its track on Commercial street as far as the junction of Madison, and on Station street to the end of that street, and cars are now running to the station of the N. Y., N. H. & H. R. R. Madison street is nearly completed, but there is no especial haste being made in getting ready to run cars over it as there seems to be no immediate prospect of making the desired connection with the Q. & B. tracks to Shaw's Corner and a complete circuit of the town. The Quincy & Boston Co., through a subcommittee of its directors, has submitted terms and conditions for the use of its track on Broad street which we are told will not be accepted by the B. & W. Co., and it now looks as though the people will still be obliged to walk this part of the way.

The Great Event of the Last Decade of the 19thCentury.

Weymouth will take no insignificant part in the great Masonic events which will take place in Boston and surrounding towns and cities during the last week of the current month.

South Shore Commandery, Knight Templars, Em. Sir Thomas J. Evans, Commander, will be one of the strongest Commanderies in the grand parade and will probably appear with one hundred and twenty-five or more members and will march over a part of the route to the music of the South Shore Commandery March by Sir Arthur M. Raymond and dedicated to Em. Commander Evans.

This imposing parade will occur on Tuesday the 27th inst, and on Wednesday, the Commandery will take part in the minor events of Conclave week in Boston. On Thursday, they will write another chapter in Weymouth's history and add to its National reputation by entertaining as guests Forrest City Commandery of Cleveland, Ohio, Em. Sir J. C. Snow, Com. and Billingston Commandery of Rutland, Vt. Em. Sir J. E. Thomas Com.

In connection with this entertainment, there will be many noteworthy events, but as all the details are not arranged it is impossible to give the program entire, but it will be published next week. The Weymouth band, R. F. Raymond conductor has been secured for the Boston parade and for the home celebration on the 29th and the Commandery will have in the line the following Past Commanders, Z. L. Bicknell, W. Humphrey, W. S. Wallace, E. W. H. Bass, W. Fearing 2d, A. J. Garey, T. H. Humphrey and George Cushing.

Popular Excursion to Newport.

On Wednesday, August 21, the New York, New Haven and Hartford Railroad will run a special excursion train from South Weymouth, North Abington, Whitman, Plymouth, and intermediate stations, including also the Plymouth and Middleboro branch, to Newport and return, for which round trip tickets will be sold at very low rates.

The season is now at its height at this famous watering place, and fascinations and attractions of the place are in full display. Most delightful walks and drives, splendid ocean outlooks, handsome residences and fine estates, all these are to be found and enjoyed at the "Queen of Watering Places." Why not take a day off and make this outouting? The number of tickets is limited.

The Way To Chicago.

In going west try the Nickel Plate railroad. The Nickel Plate connects with the Fitchburg system from Boston at Buffalo and runs along the southern shore of Lake Erie through northern New York, Pennsylvania, Indiana and Illinois. The great corn fields, rye fields and vineyards of the west may be seen and the water view for over 300 miles is charming. It is the coolest route, the breezes from the lake being very refreshing. The Wagner palace cars and dining cars are furnished to patrons and every comfort that can be afforded on any railroad is supplied. The porters are courteous and obliging. The cost of a trip over the Nickel Plate is less than by any other route, and it is the shortest line between Buffalo and Chicago. The Nickel Plate is now a part of the Vanderbilt system and has several through express trains every day. Under its present management it is becoming a popular route. Among the places touched by this line are Cleveland and Fort Wayne and the Garfield monument in Ohio is passed in full view.

Mr. Natanael Mortonson, a well-known citizen of Lisbeming, Mich., and editor *Superior Posten*, who, for a long time, suffered from the most excruciating pains of rheumatism, was cured, eight years ago, by taking Ayer's Sarsaparilla, having never felt a twinge of it since.

1845. 1895.

Crescent Lodge, No. 82, I. O. O. F. Semi-Centennial.

The greatest event in the history of Odd Fellowship in Weymouth will be the celebration of the fiftieth anniversary of the introduction of that fraternal order into this town, which will take place, Thursday, the 22d inst., and will be fittingly observed by Crescent Lodge, No. 82, of East Weymouth.

The lodge will hold its regular business meeting at 4 p. m., on the day of the celebration, and at 5 o'clock will proceed, under escort of Wompatuck Encampment, to the station of the N. Y., N. H. & H. R. R., where they will receive the grand officers of the Grand Lodge and Grand Encampment, also other invited guests, and will make the following street parade from the station to Shaws corner, via. Station, Commercial, Cottage and Broad streets, countermarch to Commercial square, via. Broad street, thence to Odd Fellows building, via. Commercial street.

On the arrival of the column at the hall, a reception will be held until 6.45 o'clock, when all will repair to the banquet hall, where the menu will be in charge of Harvey Blunt of Boston, caterer.

The order of exercises for the evening is a varied one, but there will be able speakers and the Temple Quartette of Boston, on the platform, and the committee, consisting of G. M. Hoyt, G. M. Pratt, J. F. Cushing, L. W. Cain, Cisco Hart, A. W. Beedem, W. T. Dizer, Hiram E. Raymond, are sparing no pains to make the occasion a success. People on the line of march are invited to decorate.

Gov. Greenhalge has been invited to be present but should he be engaged elsewhere he will be represented by Col. H. A. Thomas "governor-pro-tem."

Z. L. Bicknell Esq. will deliver the historical address.

Brothers will appear in the parade in caps, dark clothes and white gloves.

Woman's Relief Corps No. 102.

At the regular meeting of Reynolds W. R. C. Tuesday afternoon, a goodly number were present, showing that the extreme heat had no effect on the attendance, and the work of the corps goes steadily on. Additional interest is given at each meeting, as the time draws near for the fair, and from present indications, it will be second to none in the attractions offered. Mrs. Bowles of Weymouth Heights, a member of Benj. Stone Corps of Dorchester, was present, and spoke encouragingly of the work. New members are coming in, nearly every meeting showing an increase

Death of Mary I. Lowell.

Mary Isabella Lowell, daughter of Reuben and Mary Lowell, died at her home on Main street, Saturday morning, of consumption. She has been in failing health for a long time. In the early part of last March she caught a severe cold and after that time she was able to be about but little. She was a woman of very quiet and domestic tastes, and of a singularly patient disposition. Her age was forty-one years and eleven months. The funeral was held Tuesday, Rev. Jacob Baker presiding. The body was interred in Mount Hope.

Gen. Bates No. 3.

To the rising generation the above name has little significance, but to many of us who are older, it brings a lively recollection of the time when the Gen. Bates, the pride of our village was a familiar sight upon our streets, sometimes on duty at a fire, often for practice, and often preceded by a brass band and a company well equipped with brooms, which meant of course that "she" had won another first prize. Nearly every able-bodied man in East Weymouth was a member of the company, either active or honorary and young and old, men, women and children were all enthusiastic admirers of the "machine." Why shouldn't they have been. The "Bates," far and near, was acknowledged to be the handsomest and ablest hand fire engine in the state, and few of the regular attendants at firemen's musters were reckless enough to bet against the "Bates." Three first prizes, aggregating $1050, was her record for one season.

With the march of improvement, came the water works, and the hand engines had to go.

Some few weeks ago a meeting of the ex members of the Gen. Bates company was called, and at that meeting a committee was appointed to make arrangements for an excursion to the beach. Saturday, Aug. 10, was the date selected and at the appointed time, the following members appeared in response to the call:—E. E. Bates, G. W. Tirrell, D. P. Lincoln, T. E. Burrell, L. Lloyd Raymond, J. L. Lincoln, W. H. Davis, E. Q. S. Litchfield and E. P. Pratt. The 4.50 train for Nantasket was taken and shortly after their arrival, the entire party met at the Fairhaven House, where they were joined by Engineer Fahey. The company then proceeded to do full justice to one of Landlord Jones' fish suppers. This was followed by cigars and an adjournment to the veranda, where reminiscenses of muster days were in order. Here, Mr. Litchfield, in behalf of the committee, presented Engineer Fahey with a neat souvenir of the occasion. Each member in turn was made the recipient of a similar token, the presentation speeches of Mr. Litchfield being as varied as the responses which followed them. A vote of thanks was tendered the committee for the ability shown in "reducing the surplus." Another round of cigars and the party was off for Pemberton. On their return they were served with ice cream and—more cigars. The outing fund still showed a small unexpended balance which the committee promptly invested in pop corn. It was now time to "limber up." The boys could not "pick up the rope" as of old, but, instead, were forced to take up "the line of departure," leaving the beach on the 9.30 train.

Though the absence of some of the old members was regretted, yet all agreed that the outing was a most enjoyable one and a fitting wind-up to the career of Gen. Bates Engine Co. No. 3. What more could be said?

Letter and Resolutions.

At a meeting of the directors of the Union National Bank of Weymouth, held July 31, 1895, the following resignation of John J. Loud, cashier, was received and accepted:

To the President and Directors of the Union National Bank of Weymouth.

Gentlemen:—It is with deep regret that I realize that I am not able to resume the duties of cashier.

I therefore tender my resignation to take effect on the first day of August next. I wish to express my thanks for the courteous treatment I have received at your hands, especially for the extended vacation you have granted me, and to give my personal regards to the individual members of the board. Very truly,

JOHN J. LOUD.

Somerville, July 17, 1895.

And in behalf of Mr. Loud's services as cashier the following resolutions were adopted:

Weymouth, July 31, 1895.

We, the undersigned, constituting the board of directors of the Union National Bank of Weymouth, wish to extend to you on your retiring from the office of cashier, the following vote of thanks for your long and honorable services in that capacity:—

That it is with feelings of the deepest regret and sorrow that on account of your continued ill health we receive your resignation as cashier, interrupting as it does the very pleasant relations that have existed between us for so long a time.

That we thank you most heartily for your faithful and valuable services in that position.

That we recognize the value of those services and know that the present sound financial condition of the bank is due to a large extent, to your untiring efforts and excellent judgment.

Though severing, as it must, temporarily your official connection with our institution, we still hope that we may depend upon that interest in the bank's affairs, which your long experience and intimate acquaintance render of special value.

HENRY A. NASH,
E. P. WORSTER,
GEO. H. BICKNELL,
FRANCIS AMBLER,
JOHN P. LOVELL,
BENJ. S. LOVELL,
F. D. THAYER,
T. H. HUMPHREY,
HENRY A. RICHARDS.

To John J. Loud, Esq.

The A. O. H. Picnic.

Division 6, A. O. H., held its annual picnic and field day at the Fair grounds last Saturday afternoon. The attendance was about 1200. The following races took place.

FREE-FOR-ALL.

Purse $150. Best 3 in 5.

Jesse Hanson, bg (Madden)	1	1	1
Clayton bg (Baker)	2	2	2
Ben Hur bg (Davis)	4	3	3
Mollie June b m (Hall)	3	4	4

Time 2.33 1-4, 2.28, 2.25.

3-YEAR OLD COLT RACE.

Purse $50. Best 3 in 5. Half mile heats.

Raissa blk f (Crocker)	1	1	1
La Tell blk g (Haddock)	2	2	2
Harry Shedd bg (Coffey)	3	3	3
Glendon bg (Blanchard)	4	4	4

Time 1.23 1-2, 1.26 1.22 1-2.

MEMBERS RACE.

Purse $25, Best 2 in 3.

Lulu Wilkes bm (Dugan)	1	1	
Lucy Whipple br. m (McAnerney)	2	2	

Time 2.45 1-2 and 2.49

The other sports resulted as follows. One hundred yard race—Robert Crocker first, J. F. Ryan second. Three-legged race—Hugh Caffrey and Dennis Madden first, Thomas V. Nash and John Reidy second. Three running jumps—William Curran first, J. F. Ryan second.

Following is the score of the ball game:

KING PHILLIPS.

	A.B.	R.	B.H.	T.B.	P.O.	A.	E.
Poole, 2b.,	4	1	2	2	4	3	0
Hayes, 3b.,	4	1	0	0	3	1	1
Shaw, s.s.,	4	0	2	2	0	3	0
G. Maguire, 1b.,	5	1	1	1	8	0	1
C. Maguire, p.,	4	1	0	0	3	0	0
Walls l.f.,	4	2	1	1	1	0	0
F. Maguire, c.,	4	1	1	1	7	4	2
Smith, c.f.,	4	0	1	1	0	0	0
Grose, r.f.,	2	1	0	0	0	0	0
	35	8	8	8	27	11	5

INSTITUTES.

	A.B.	R.	B.H.	T.B.	P.O.	A.	E.
Corridan, s.s.,	4	1	1	1	1	3	1
Murphy, c.,	3	2	1	1	1	1	0
Pitts, 3b.,	4	1	3	5	3	2	3
Gallivan, c.f.,	4	1	2	2	2	0	1
Faircloth, 1b.,	4	0	0	0	12	0	1
Bagley l.f.,	4	0	0	0	0	0	1
Bass, p.,	3	0	0	0	2	4	0
Kiley, 2b.,	3	0	0	0	2	2	1
Sullivan, r.f.,	2	0	0	0	1	0	0
	31	5	7	9	24	12	8

	1	2	3	4	5	6	7	8	9	
King Phillips,	1	0	2	2	2	0	1	0	0	—8
Institutes,	3	0	0	0	1	0	1	0	0	—5

Earned runs—King Phillips, 1; Institutes, 1. Three-base hits—Pitts. Stolen bases—King Phillips, 4; Institutes 2. First base on balls—Bass, 4; Maguire 7. Struck out—By Bass, 1; by Maguire 6. Double plays—Shaw, Poole and G. Maguire, Corridan, Kiley and Faircloth, Corridan and Faircloth. Passed balls—Maguire, 1; Murphy, 1. Time—2h. Umpires—Ryan and Keefe.

THE CHATTERER'S NOTES.

Jesse Hasson sped around the course and the track record dropped a second as quickly as the thermometer dropped ten degrees last Sunday.

Mr. Grose, the right fielder of the King Phillips, has mistaken his vocation in life. He should follow the profession of mummy or wax figure, or any old thing but ball player. Had he gone backwards ten feet he could easily have fielded that three-base hit of Pitts', but he was rooted and watched the ball roll into the bushes beyond the track, before he started for it.

The manager of the King Phillips brandished his voice around from his place on the coaching lines till it made one's teeth feel rough. He did not desist even when Ryan ordered him to the bench.

The colt race was one of the finest races that has been seen at the Park. Raissa is as pretty a little filly as one would ever ask to see. She's sweet enough to eat.

He Has Not Withdrawn.

A story has been going the rounds of several newspapers to the effect that Col. Ben Lovell had withdrawn from the councilorship contest in the 2d district, and it has even been said that he would issue a letter declining to be a candidate within a few days. These statements are altogether false. Col. Lovell has no intention of doing anything of the sort.

Col. Lovell's candidacy, however, is not the result of any self-seeking. He was induced to enter the field only after a most urgent call from the Republicans all over the district, and after taking the matter under careful consideration he finally consented to the use of his name in this connection. Col. Lovell has been one of the most arduous workers for the success of the party in the past and one of the most liberal contributers, and in many ways has endeared himself to the Republicans, not only of his own town, Weymouth, but to those throughout the state.

He is one of the men most prominently known in the G. A. R., and has long been active in the Masonic fraternity and the I. O. O. F., and wherever he goes he cannot but make friends. That part of the state where he lives has for some time been waiting for a convenient opportunity to honor him with a position to which his ability and popularity entitle him, and now that there is to be a vacancy in the councilorship that opportunity seems to have arrived, and the call for him can truthfully be said to be spontaneous.

Col. Lovell did not thrust himself into the canvass, this being one of those rare cases where the office has sought the man. He has put himself from the beginning in the position of one who is in the hands of the party, not anxious for the office, but always ready to follow the command of duty. His office has been fairly thronged some days with Republicans, who have come in from all parts of the district, demanding that he should allow his name to be used. Since the item above mentioned has been in circulation numbers of his friends have called to inquire with some anxiety as to whether it has any foundation or not, and to express the hope that there was no truth whatever in it. To these Col. Lovell has responded with vigorous denials of the story. He justly feels that after having allowed his friends to understand thus far that he would permit his name to go before the convention, he could not with propriety to their feelings now withdraw.

Newspaper Man Becomes a Benedict. Weds One of South Braintree's Charming Daughters.

An interesting although quiet wedding took place at 12.30 on Wednesday at the home of the bride's parents on Pond street. The contracting parties were Lewis C. Strang, assistant city editor of the Boston "Journal" and Martha W. Locke, daughter of Amos W. Locke.

The ceremony was performed by Rev. A. H. Ross with the full Episcopal service with two rings, the vows being said without repeating after the minister. The vows of matrimony were assumed beneath an arch of green ferns, palms and trailing ivy, while the room was beautifully decorated with flowers.

Only the relatives and most intimate friends of the interested parties were present.

The bridesmaids were Miss Agnes C. Locke sister of the bride, and Miss Marion E. Strang of Bridgeport, Conn., sister of the groom, while Frank Bemis acted as best man.

The bride was attired in white China silk with ribbon and chiffon trimmings, and carried a bouquet of bride's roses.

The bridesmaids wore gowns of white dotted Swiss muslin with ribbon trimmings and carried Marechal Neil roses.

At the conclusion of the ceremony a delicate lunch of salads and ices was served.

After a wedding tour the happy couple will reside at 32 Falmouth street, Boston, where they will be at home to such as receive cards, November 13th and 20th.—Braintree Reporter, Aug. 10.

California.

A new and interesting Book descriptive of California mailed free to your address. Send to A. PHILLIPS & CO., 206 Washington St., Boston, Mass. 14 15 18 20

No machinist can afford not to have Russia Salve in his pocket. Think of the dozens of irritating wounds you get during the year. Russia Salve stops the pain instantly and heals very rapidly. Druggists sell it for only 25 cents.

THE PEOPLES' COLUMN.

The column under this title will be given to the people for a free discussion of any and all subjects, the management of the paper distinctly disclaim all responsibility for the opinions here expressed.

EDITOR WEYMOUTH GAZETTE.

The Gazette contains choice sermons and lectures but none surpass the address of Congressman Morse in your issue of July 19th on "Good Citzenship Day," at Mechanic's hall, Boston. I wish it might be read in every family in our land.

MARGARET T. W. MERRILL.

Fryeburg, Me., Aug. 12, 1895.

MR. EDITOR—, What are we coming to? Is the old Puritan town of Weymouth to be the first to inaugurate a French Sabbath? Last Sunday the number of "bazaars" open for business under the "waiting room" bluff reached the following respectable (?) total—12 Peanut and Fruit stands, 7 Drug stores (the principal drugs being Soda and Nicotine) and one Ice Cream saloon. Sardines and sermons, prayer meeting and peanuts were so inextricably confused that it would have been difficult to determine whether the churches were kept open through the tolerance of the waiting room or vice versa. The sounding periods and carefully considered climaxes of our clergyman interspersed with the distant pop of ginger ale and the busy fizzing of soda fountains.

This waiting room nuisance is but a diminutive of the Sabbath breaking abuses which have resulted in the stringent excise laws of New York City, and the same energetic treatment is called for. As I walked along one of our main streets, Sunday evening, the places resembled nothing so much as New York's far-famed Bowery. The square was filled with a crowd of "citizens" most of whom had been to Nantasket beach. Several had evidently imbibed something even more invigorating than the salt sea breezes, and all assumed it their perogative to escort every lady who was unfortunate enough to be without an escort. Probably the waiting room contingent would say that they were in no way responsible for that crowd; and that they are the unavoidable accompaniment of the new electric road. I am aware that this is in a measure true. We cannot help the crowd passing through town on their way to and from the shore, but we can decline to offer them inducements to loaf here all the evening, by shutting off their supply of cigarettes, peanuts and soda water. I myself overheard a "gentleman" from Rockland, who with some "lady" friends of local extraction, was escorted on the stone wall, make the remark the "this was most as good as Nantasket, only for the beer."

For I confess I am of that minority who prefer peace and quiet on Sunday, to drunkenness and revelry. I am old fashioned enough to believe that Morality, Temperance and a due regard for the Sabbath are preferable to Lawlessness, Infidelism, and in the name of all respectable and law abiding citizens I demand this "waiting room" nuisance be mitigated if not entirely destroyed.

C. B. L.

Good for Everybody.

Persevere against discouragement.

Take a cheerful view of everything.

Do not talk of your private, personal, or family matters.

Do not put your trust in money, but put your money in trust.

Cultivate forbearance till your heart yeilds a fine crop.

Examine into your own shortcomings rather than those of others.

Act as if you expected to live a hundred years, but might die to-morrow.

Do the duty that lies nearest to you; your second duty will already have become clearer.

Never reply in kind to a sharp or angry word; it is the second word that makes the quarrell.

Make the best of what you have, and do not make yourself miserable by wishing for what you have not.—Rev. Granville Yager in a sermon delivered in the Congregational church East Weymouth last Sunday.

Continuous Performance.—The Boston Grand Opera House to Change Its Style of Entertainment.

No more combinations will be played in the GrandOpera House, Boston. The handsome and commodious theatre will open on Monday, Aug. 19, as a full fledged continuance performance house. The entertainment will commence at noon each day and continue without intermission or cessation till 11 p. m. George E. Mansfield, who has controlled the house for several years and managed it with conspicuous success, will remain the manager. John W. Hamilton, recently manager of the Fifth Avenue Theatre, New York, has been specially engaged for the position of the business manager.

About all the prominent vaudeville stars in the profession have been secured and will be seen in brilliant succession during the season. Only the highest priced artists will be seen on the stage of this theater at any time and it will be the only continuous performance theater having a full orchestra. Special attention will be paid to the comfort and pleasure of ladies and children.

The management guarantees the very best performance ever seen in Boston, and will tolerate no objectionable features. The opening promises to prove an exceedingly brilliant affair.

A Strange Discovery.—A Cave Found in Arizona Filled With Human Remains.

YUMA, ARIZ., July 30.—On the White river, eight miles from Camp Apache, has been found a remarkable cave. For five hundred feet of the distance the explorers were obliged to crawl on their hands and knees, using candles and bull's-eyes lanterns for light. They found between 300 and 400 human skeletons, indicating the remains of persons who had been smothered to death by some cause long years ago. The White Mountain Apaches are very superstitious about the cave, and say that within it is a large lake of water. The visitors found no water, but intend to explore further. There are but two ways of entering it.—Riverside Enterprise.

Impure blood is the cause of boils, pimples and other eruptions. Hood's Sarsaparilla purifies the blood, and cures these troubles.

The gardens of the London Zoological Society, opened nearly 70 years ago, cover only about 36 acres, but contain a magnificent collection of about 2300 animals. In Berlin, the portion of the Thiergarten given up to animals embraces about 60 acres, accommodating 1500 animals. In Paris, the animal section of the Jardin des Plantes has an area of about 17 acres, with 900 animals. The National Zoological Park at Washington, the first appropriation for which was made only five years ago, has an area of nearly 167 acres, and the latest report gives the number of animals as 510, of which 200 are of larger size. Several of the older collections of the United States are larger than this in the in the number of specimens. That at Philadelphia, with grounds of about 40 acres, has 881 animals; that at Cincinnati, occupying 36 acres, embraces 800 animals; and in that at New York, assigned to some 10 acres of Central Park, are kept about 700 animals.

The hair, when not properly cared for, loses its lustre, becomes crisp, harsh, and dry, and falls out freely with every combing. To prevent this, the best dressing in the market is Ayer's Hair Vigor. It imparts that silky gloss so essential to perfect beauty.

GREAT BATTLES are continually going on in the human system. Hood's Sarsaparilla drives out disease and RESTORES HEALTH.

East Weymouth Briefs.

—A pretty home wedding took place at the residence of W. H. Lovell last week, on which occasion his daughter Marion L was united in marriage to Andrew W. Corthell of Hingham. George N. Carthell, brother of the groom, and Ida A. Lovell, sister of the bride acted as best man and bridesmaid. The ceremony was performed by Rev. W. I Ward, who used the beautiful ritual of the M. E. church. The immediate home of the newly wedded pair will be with the parents of the bride.

—The Weymouth Clothing Store is offering bargains in clothing, hats and caps, and furnishing goods, to clean out summer stock.

—C. H. Pratt says it pays to raise blackberries, when you can luxuriate on them for two months and have some to spare for your friends, and all off of about one rod of ground.

—Grossman & Co. are making room for fall and winter goods by a reduction sale of stock on hand.

—The financial result of the last open air concert was more satisfactory than that of the previous ones.

—French & Merchant are out this week with a new ad., which is worthy the attention of those who are short on cotton goods.

—Mrs. Asa B. Pratt and Mrs. C. Will Bailey are visiting friends in Lynn.

—Mrs. Elvin H. Raymond and Miss Mildred Raymond will return today from a three weeks' visit to friends in Bridgewater and Fall River.

—Miss Mary Turner returned to her duties in the office of M. C. Dizer & Co. this week, much refreshed by her vacation spent at Fort Point.

—Harry LaPorte of Kingston spent Saturday and Sunday of last week with friends in this place.

—E. H. Wingate, clerk at M. C. Dizer & Co.'s, left Tuesday night for his home in Portland, where he will spend his two weeks' vacation.

—Misses Fannie B. Dunbar and Josie Cummings leave for Cottage City tomorrow, where they will spend their vacation.

—Mr. and Mrs. E. L. Nickerson are occupying a cottage at Fort Point.

—Rev. Granville Yager of Hingham occupied the pulpit of the Congregational church last Sunday in the absence of the pastor, Rev. Daniel Evans. Next Sunday the church will be closed during the day and evening.

—Mrs. George H. Hayes and daughter Addie of Nashua, N. H., but formerly of this town, are visiting friends here.

—The absence of several members as well as the extreme heat of last Saturday night interfered with the meeting of the Fish & Game club and a special meeting will be held tomorrow, Saturday night. Arrangements will be made for ladies' night and banquet Labor day. Congressman Morse has accepted an invitation to be present and address the club and the occasion will be made of special interest. Tomorrow afternoon the club will have a shoot on a large scale at the "mountain;" three traps will be used and three classes will contest for honors; several members of the Wollaston club will take part in the shoot.

—A little girl was born to Mr. and Mrs. John H. Thomson yesterday.

—Mr. and Mrs. J. A. Cushing, Miss Georgia Cushing and Miss Marion Mann have gone to Cottage City for a few week's vacation.

—The scope of work has been enlarged at the bicycle factory of W. F. Sylvester and trotting sulkies and light carriages are being fitted to rubber tires and other equipments.

—Next Sunday morning Mrs. Pratt (Ruth Holbrook) of Jackson, Mich. will sing at the M. E. church and people will have an opportunity to hear the favorite singer of a few years ago.

—H. L. Lowell and family are at Cottage City where they will remain a few weeks.

—W. W. Raymond is home from the Vineyard to join in the Odd Fellows' anniversary.

—Last Saturday, the Trimounts of Braintree defeated the East Weymouth Juniors by a score of 17 to 15.

Innings,	1	2	3	4	5	6	7	8	9	
Trimounts	3	4	2	0	0	1	2	3	2	—17
E. Wey. Jrs.,	2	6	1	0	0	0	3	2	1	—15

—The Weymouth band will give a concert from the band stand in Jackson square next Wednesday night.

—The local circle connected with Reynolds Relief Corps gave a very pretty entertainment last night in G. A. R. hall, and those in attendance were highly entertained with vocal and instrumental music.

—Base ball at Institute park, Weymouth, tomorrow. Institutes vs. Warrens, at 3.30 p. m.

—Miss Emma Fraher, the rising soprano singer of this place, has accepted an engagement with the Kismet Opera Co., and has begun the season in New York.

—Preston Lewis will leave next week for the wilds of Maine, where he will shoot moose and catch trout.

—South Shore Commandery will entertain its guests on the 29th instant at Downer Landing, preparatory to which Em. Com. T. J. Evans took the commandery to that place, where a drill was had last night and a social hour enjoyed.

—Three in a buggy is one too many and especially when two of them attempt to drive in different directions at the same time. Under these conditions three young men from Hingham, driving out of Londergan's yard on Pleasant street last Sunday got in front of an electric car and made a wreck of the buggy. On Monday one of the young men came over to gather up the wreck and met with another mishap and demolished an express wagon.

—While driving out of the road near Sherman's factory Wednesday night Geo. Drew got in front of an electric car which could not be stopped in time to avoid a collision. Mr. Drew was thrown from the wagon and slightly bruised, fortunately the car was going slow or the accident might have been more serious.

We are informed that already the enrollment for the coming Fall at Burdett College of Actual Business far exceeds that of last year.

Six weeks ago I suffered with a very severe cold; was almost unable to speak. My friends all advised me to consult a physician. Noticing Chamberlain' Cough Remedy advertised in the St. Paul Zeitting I procured a bottle, and after taking it a short while was entirely well. I now most heartily recommend this remedy to anyone suffering with a cold. Wm. Kell, 678 Selby Ave., St. Paul, Minn.

For sale by L. T. Brown, South Wey mouth.

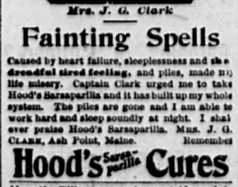

Mrs. J. G. Clark

Fainting Spells

Caused by heart failure, sleeplessness and the dreadful tired feeling, and piles, made my life misery. Captain Clark urged me to take Hood's Sarsaparilla and it has built up my whole system. The piles are gone and I am able to work hard and sleep soundly at night. I shal ever praise Hood's Sarsaparilla. MRS. J. G. CLARK, Ash Point, Maine. Remember

Hood's Sarsaparilla Cures

Hood's Pills are purely vegetable and do not purge, pain or gripe. Try a box. 25c.

The Tree of Death.

A gentleman who visited Java has sent a very singular tree to his sister who resides in Savannah. It is called the tree of death. He says that the natives described to him that there was a singular tree called the *Kali Mujoh*. Its breath would kill birds, and even human beings. One day when he was chasing a bird of paradise, he noticed that it dropped suddenly to the ground, under a tree. He examined the tree, and began himself to feel strangely, as the odors from its leaves began to be inhaled by him. His head swam, and ringing sounds came to his ears as though he were being chloroformed. He hastened away from it, but procured a specimen and sent it to America, which, it is said, is the first one transplanted in our soil. What a striking illustration this is of the tree of death which has been planted in our fair America by the distiller! It has leaves for the blighting of the nations. I see the young, the middle-aged, the old, chasing the birds of pleasure and then falling down beneath the dark shadow of this baleful tree, to die there, never to rise again. Would that we might lay the ax at the root of this tree!—Rev. E. S. Ufford, author of "Throw out the Life Line."

My little boy, when two years of age, was taken very ill with bloody flux. I was advised to use Chamberlain's Colic, Cholera and Diarrhoea Remedy, and luckily procured part of a bottle. I carefully read the directions and gave it accordingly. He was very low, but slowly and surely he began to improve, gradually recovered, and is now as stout as ever. I feel sure it saved his life. I never can praise the Remedy half its worth. I am sorry every one in the world does not know how good it is, as I do.—Mrs. Lina Hinton, Grahamsville, Marion Co., Florida.

For sale by L. T. Brown, South Wey mouth.

Tuxedo WASHING Powder Cleans

Don't spend your day at the wash tub.

Get the washing done up early.

Tuxedo Washing Powder

will save you hours of hard labor. Never injures the finest fabric. The wonder of the 19th Century. If your grocer don't keep it, write us.

Tuxedo Powder Co. Cambridgeport, Mass.

FOR SALE.

The following described personal property, belonging to the estate of Clarissa B. Clapp is hereby offered for sale, viz.:

Two Carryalls, 1 Buggy, 1 Two-wheeled Road Cart, 1 Farm Wagon, 1 Tip Cart, 1 Light Express Wagon, 1 Horse, weight 1050 lbs, suitable for grocery wagon, express or for family use, 2 Harnesses, Robes, ect.

Will be sold low if applied for soon. Apply to

WILLIAM H. CLAPP, Adm.,
19 tf FRONT ST., WEYMOUTH.

By FRANK F. CRANE, Auctioneer.
Office 4 Chestnut St., Quincy.

BANKRUPT STOCK

—OF—

MEN'S and BOYS' CLOTHING

—AT—

Public Auction,

Friday and Saturday Evenings,

At 6.30 o'clock,

AUGUST 23 and 24,

—AT—

THE OLD BRICK STORE, EAST BBAINTREE.

Consisting of Men and Boys' Suits, Hats, Caps, Shirts' Overalls, Jumpers, Neckwear, Underwear, Shoes, Pants, and a large variety of Small Wares.

Also a lot of

Household Furniture,

Consisting of 6 bent wood Dining Chairs, 1 Ro. B. W. Dining Table, 1 Brussels Carpet, some fine Rugs and Pictures, Parlor, Clock, Bed Lounge, Ice Chest, 5 Mahogany Chairs, lot Draperies, Mirrors, Bedsteads, Bed Springs, Feather Beds, Mattresses, etc.

N. B.—Take electric cars to Weymouth Landing as the terminus is opposite the store.

Sale Positive, rain or shine.

Terms, Cash.

g r 19-20

THE BRYANT & STRATTON COMMERCIAL SCHOOL BOSTON.

RE-OPENS SEPT. 3rd, 1895.

THE COURSE OF STUDY is thorough, complete and practical. Pupils are fitted for the duties and work of every-day life.

THE FACULTY embraces a list of more than twenty teachers and assistants, elected with *special reference* to proficiency in each department.

THE STUDENTS are young people of both sexes, full of *diligence* and *zeal*.

THE DISCIPLINE is of the highest order and includes valuable business lessons.

THE PATRONAGE is the LARGEST of any similar institution in the world.

THE REPUTATION of this school for *originality* and *leadership* and as being the *Standard Institution* of its kind is generally acknowledged.

SPECIAL COURSE: *Shorthand, Type Writing, Composition* and *Correspondence* may be taken as a special course.

SITUATIONS in business houses furnished pupils among the varied inducements to attend this school.

THE SCHOOL BUILDING, 608 Washington Street, Boston, is centrally located and purposely constructed. Office open daily, from 9 till 5 o'clock. *Prospectus Post Free.*

H. E. HIBBARD, Principal.

WANTS, FOR SALE, etc. TO LET.

[Four lines or less under this head, only 25 cents each insertion; each extra line 10c. Count eight words to a line.]

No ads. accepted in this department unless accompanied with the cash.

BARN FOR SALE. Situated on Iron hill, East Weymouth, 26 by 60; in good repair with 14,000 feet of land, formerly owned by the Weymouth Iron Co. For particulars inquire of DANIEL REIDY, East Weymouth, Mass. 52 tf

EXPERIENCED STITCHERS and girls to learn on power machines; from $10 to $12 per week can be easily made. Apply to COLUMBIA RUBBER CO., East Braintree. g r 19 tf

FOUND. A female dog, half m

ket.
, Bluefish. Perch,
KINDS.
the Village.
Y,
T. EAST WEYMOUTH.

ts and Vests,
straw Hats.
OST.
ng Co.
t. East Weymouth

We Will Sell
All Kinds
l and Winter Stock.
& CO.
Goods.
ST WEYMOUTH.

LOUR.
Groceries and Provisions.
RE.

erative Bank.
or sale March 1, 1895, at $1.00
n placed to the credit of th
S J. PITCHER, Treasurer.
JOHN H. STETSON.
RANCIS F. BULLOCK.
ESE WE, Secretary.

and Dongola
FORDS.
ions. Celebrated Black
tan Dressing for Russet
NELL, East Weymouth,

DAYS
SALE of
Cotton Goods.
and are worthy of your
RCHANT,
Jackson Square,
East Weymouth.

Equal to
PHREY'S.
AST WEYMOUTH.
OOERIES,
ADES.
n and Domestic Fruits, Canned
born's "Seal Brand" Coffee
Sure Cure for Tuberculosis.

rything New
—IN—
CYCLES
—AT—
Full Roadster.

LN'S,
East Weymouth,
om Prices.
Groceries of All Kinds.
F TURPENTINE, ENAMEL PAINT.
Electric Road.

A Mother's Pride

is to have her house and everything about it neat and tidy.

Ivorine
WASHING POWDER

supplies the housekeeper with the best of all washing powders, and at the same time supplies the family with a splendid toilet soap, because every package of Ivorine contains also a cake of pure Olive Oil Toilet Soap.

"I think your **Ivorine Washing Powder** is perfect. In fact, I could not keep house without it. The cakes of Castile Soap that I find in each package are exceedingly nice. None of my family have had chapped hands since we began using this soap."
MRS. ALBERT WHITNEY, Monroe Bridge, Mass.

The J. B. Williams Co., Glastonbury, Conn., Makers of Williams' Famous Shaving Soaps.
☞List of Choice Premiums sent free upon Request.

M. R. LOUD & CO.,

SOUTH WEYMOUTH.

Glenwood Ranges

AND FURNACES.

Look at the RIVERSIDE if you want a good Range at a low price. See the MAGEE FILTER. It is the only proper Filter to use. We replace your old Wringer rolls with new ones in two days.

ICE SHAVERS FOR A COOL DRINK.

Have You Seen the Latest,
THE DAINTY LUNCH BOX?

For Ladies and Gentlemen.

Something new in Extension and Dress Suit Cases. Warranted waterproof. Will shed water and retain their shape. All sizes, 14 to 22 inches.

Protect Your Horse from the Flies. Buy a Horse Cover.

CHAS. T. FOSTER,

Columbian Square, South Weymouth.
BROCKTON STEAM LAUNDRY.
☞ Electrics pass the door.

HERBERT F. VINING,

Real Estate and Insurance,

23 Court Street, Boston, and Music Hall Block, South Weymouth.

KEEP WELL INSURED AGAINST FIRE. IT PAYS.

The Travelers Ins. Co. of Hartford, Conn. Largest Life and Accident Company in the World.

Statistics show that **Accidents** happen to one person of every seven. YOU MAY BE THAT ONE and thus be unable to attend to your business and support your family.

Procure an Accident Policy in this Company.

July Bargians.

New Percales for Shirt Waists, in Red, Blue, Yellow, Pink.
New Patterns in Duck for Outing Suits, at 12 1-2 Cents per Yard.
New Lot of Veilings, Black, White, Browns.
MITTS, GLOVES, HOSIERY, CORSETS, Etc.
A Lot of Sailor Hats, White, Black, Brown, 25, 35, 45, 50, 75, $1.00 each.

MISS C. S. HUBBARD'S,
158 Hancock Street, - *QUINCY.*
DIRECTLY OPPOSITE THE POST OFFICE.

BED ROOM SUITES.

It is a genuine pleasure to show our new patterns in Chamber, Dining Room and Parlor Furniture.

Never before were we able to give you quite so much for your money as now.

Think of it, we can now give you a 10 piece Oak Finished Chamber Suite for $18.00.

Straw Mattings, 10c. to 60c. a yard.
Refrigerators from $5.00 to $30.
Baby Carriages all Prices.
Hammocks, Etc.

FORD FURNITURE COMPANY,
BROAD ST., EAST WEYMOUTH.

Appeal of the Armorside.

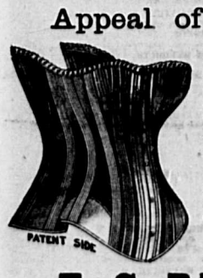

With form erect, and body strong,
I work each day the whole year long,
And lighten labor with my song
To cheer the "ARMORSIDE" along;
They call me "ARMORSIDE" you see,
For I am strong as strong can be,
My ribs are stoutly fortified
So none can break the "ARMORSIDE."

Closing out Sale of Light Wrappers and Shirt Waists. Bargains in all Light Goods.

E. C. BATES,
48 BROAD STREET,
EAST WEYMOUTH.

DON'T GAMBLE on uncertainties when you can get a SURE THING

BY GOING TO

Humphrey Bros.

—FOR—

GROCERIES, PROVISIONS, TEAS, COFFEES, Etc.

Butter in 5 lb. boxes and 10 lb. tubs at Summer Prices.
Call and See Prices and Goods.
Fresh Vegetables Every Day.
Madison Street, East Weymouth.

South Weymouth Items.

—William B. Nash was promoted to the position of engineer on the N. Y., N. H. & H. R. R. last Thursday. His run will be between Brockton and Boston. It is a just reward for his seven years faithful labor as fireman on this line.

—Base Ball at Institute Park to-morrow at 3.30 p. m.. Institutes vs. Warrens.

—While trotting a trial heat at the Park last Wednesday afternoon, "Dora" the mare driven by Teddy Mahar of Center Abington bolted and dashing against the fence, threw the driver and smashed the sulky considerably. It was a close call for Mr. Mahar who escaped with a few scratches. The mare bled considerably but apparently sustained no severe injuries.

—Miss Crowe of New York is visiting at the home of Samuel Doble on Pond Plain.

—Arrivals home from vacation:—Dea. Josiah Reed, Kate Isabel Reed and Ralph Reed from Alaska; Warren T. Simpson from Burlington and other places in Vermont; John Seabury from Barnstable; F. F. Bullock, J. L. Curtis and B. T. Hollis with their families from Scituate harbor; and Matt O'Dowd and family from Old Orchard Daniel S. Parker from Lake Wessagussett with some big yarns of the weight of the fish he caught.

—A series of four prize waltzes will be held at Electric Grove on the following dates: Saturday August 17, Saturday August 24, Saturday August 31 and Labor Day September 2. Two prizes will be given to the best lady waltzers, the first, a gold watch, the second, $5. in gold.

—On one of the late cars from Rockland Saturday night ten or a dozen men who had been looking on the ale when it was brown started in singing roof garden ballads and guying Rev. Mr. Mix, the colored evangelist. Conductor Fred Soule removed three of them from the car without taking the trouble to pull the bell rope twice. It served them right but at the same time it was a matter of drunk luck that none of the three were hurt.

—It only needs the question "Where did you get that hat?" to make one frequent passenger on the electrics very angry. His hat blew off down in the wilderness by Patrick Kenney's the other day and he was taking his own valuable time in strolling back after it when the conductor rang the bell and he was left there in silent meditation to repeat his Aves and Credos and other things until the next car should come.

—Walter Bernhart went up to where his new house is being built on Hollis street the other evening and found a gang of men putting city water in his future home, having received orders to that effect from Supt. Reis. Having given no order for the work to be done he inquired as to their authority and the work was at once stopped. Is it the common custom to force a man to drink water whether he wants to or not, even in the temperance town of Weymouth?

—E. P. Shaw has a new ad. this week. Read it.

—Eolus Doble and family of North Adams are spending a few days with Mr. Doble's parents, Mr. and Mrs. Randall Doble.

—E. W. Shaw, on Sunday, killed the valuable horse owned by him, that was badly injured by a most peculiar fall several days before.

—The Misses Field of Denver are visiting at Mrs. Ellen L. Joy's.

—All persons are forbidden removing gravel from the pit on Front street owned by N. R. Ells, with permission. Whatever is worth having is surely worth paying or at least asking for.

—N. R. Ells and his hired man were working in the sand pit in the rear of his house the other day when "there came a burst of thunder sound"—and Nat, "Oh, where was he?" Under about a ton of the sand that had fallen on him when the bank caved and it took a half hour to excavate him.

—On Wednesday of last week quite a notable family party was held at the residence of Isaac Burbank, on Pond street. Mrs. Burbank, whose maiden name was Hannah Barnes and who is a native of Hingham, was next to the youngest in a family of ten children. One of the number was drowned when a child, and of the nine who still live the eldest is over eighty years of age. On the day mentioned, in spite of the rain, there gathered from the towns of Dorchester, Mattapan, Hingham and Weymouth, brothers, sisters, nieces and nephews, and a delightful time was enjoyed by all. As they gathered around the table to the number of twenty-eight, the plentiful viands were well seasoned with merriment, and as the party separated all agreed that the day had been a pleasant one. May the calendar of the future hold many like it.

—The Boston Post Wednesday morning published the following: "PatrolmenClark and Toomey of the Lagrange street station were attracted to the sanitary situated on the Common, near the corner of Boylston and Tremont stacets at 10.45 last night.

When they reached the spot a man who afterwards proved to be Silas Noyes of South Weymouth, rushed out and said that two young men had assaulted and attempted to rob him.

Noyes had sustained a severe scalp wound during the melee, and after pointing out his alleged assailants, went to the office of a nearby surgeon, who dressed the wound. Later, he went to Station 4, where he identified James Hanlon age 21, and George Leonard, 20 years old, as the men who had assaulted and attempted to rob him. These were the men whom he had before pointed out to Officers Clark and Toomey.

Noyes' story of the affair is that as he was leaving the sanitary the two men crowded against him, and when he protested one of them snatched his cane from his hand and struck him over the head with it, while the other attempted to snatch his diamond scarf pin.

Hanlon and Leonard were accordingly locked up and will be arraigned in the Municipal Court today on the charge of assault with intent to rob."

Anyone acquainted with Silas or Silas' record and methods will appreciate the richness of this joke. Poor Sily! How he was abused! And how fortunate that he did not lose his dime and pin!

—The East Weymouth band gave a most excellent concert in Columbian square last Friday evening. Probably the largest crowd that ever gathered around the band stand was present. The programme was much the same as that given in East Weymouth the previous evening. Most of the younger people who attend band concerts go to laugh, flirt and have a general good time and most of the older people who go do so to criticize the band that is playing and argue on the respective merits of the different corps but for the sake of some the programme is given: March, Naval Reserve; Overture, Belle of the Village; Cornet duet, The two Friends: Santiago waltz; Cocoanut dance; Selection, William Tell; Overture, Morn, Noon and Night; On the Plantation; Medley, Up to Date; March, Honeymoon.

—"The maid was in the garden
Hanging out the clothes"

only instead of the maid it was Barney Hollis and he mounted a stone-wall to adjust the clothes-line. It was a large round stone that he stood on and he and it rolled off the wall together, Mr. Hollis coming down a good second, striking the earth with a thud like the last dying lick of a pile-driver. He broke his watch and remarked that he wished it had been his head.

—At about half past twelve Wednesday morning a young man walking through Columbian square saw fire issuing from one of the windows of the Torrey house and pulled in an alarm. The fire company promptly responded and the flames were soon under control. This makes about half a dozen times that this house has been set afire within a little while and the efficient work of the firemen or officers has saved it every time, though now it is nothing but a mere roofless shell.

—R. Loud & Co. will hereafter operate his mill by steam, the necessary apparatus having already been secured and put in.

—Ellen Holbrook, daughter of Mrs. Fred Holbrook, is quite sick at her home on Pleasant street.

—Charles S. Gerald, the painter, has placed a fine new sign on his workshop, a striking example of his fine workmanship.

—A kitten that is at Gordon Willis' grocery store tried to emulate the example of the young couple mentioned in last week's Gazette and lay down for a nice nap in a sheet of "Tanglefoot." When she awoke and endeavored to extricate herself she got so excited that she fell on to another sheet that had been laid for smaller game and "life was one grand, sweet song" around those parts for awhile. She finally cleared herself and after a good rubbing over with lard and a warm bath felt somewhat better.

—Dea. Josiah Reed, with his daughter Miss Kate Isabelle and son Ralph, has returned from his excursion to Alaska and reports a delightful trip. Our readers may in future be treated to some sketches of the journey from the pen of Dea. Reed and they will undoubtedly be as interesting as the one in this issue.

—Ned Whitehouse, motorman, is quite a ventriloquist. Last evening several Italian workmen were riding on the front seat with him and they were considerably startled to hear a voice issuing from the controller. As they sat there listening somewhat apprehensively, suddenly a streak of fire darted forth from whence the voice appeared to came and two of the Italians gave a shriek that sounded like the wail of a lost soul. From the jabbering they indulged in and their late actions it seemed that in their superstitious minds they believed that Auld Clootie was imprisoned in the controller and they thought their chances were pretty slim of ever reaching their lodging house.

—Another candidate for bloomers. Born to Mr. and Mrs. J. Burton Reed Friday, a girl.

—Ralph Reed is having his boat remodeled and rigged as a sloop.

Lovells Corner.

—Considering the hot weather and the many counter attractions the recital given at the Porter M. E. church Saturday evening was quite well attended and by a very enthusiastic audience. The recitation by Annie Louise Tirrell were greatly appreciated and loudly applauded and the singing of Ada B. Tirrell was much admired.

—A praise service was held at the Porter M. E. church Sunday evening several prominent vocalists taking part including Mr. and Mrs. Paine and Mrs. McFallon of Charlestown. Maud Townsend and Mrs. Quinn rendered solos accompanied on the violin by Mr. Paine and assisted by the choir.

—A lawn party was held Saturday afternoon at the residence of J. Q. A. Holbrook.

—A good sized fishing party went to Stony Beach Sunday and secured about two barrells of cod and haddock.

—There was a clam bake at the home of Mrs. Josephine Rea Wednesday afternoon.

East Braintree.

—Rev. Chas. H. Van Natter of Lovell's Corner will preach at the M. E. church next Sunday, Aug. 18, at 10.30 o'clock.

Since 1878 there have been nine epidemics of dysentery in different parts of the country in which Chamberlain's Cough, Cholera and Diarrhœa Remedy was used with perfect success. Dysentery, when epidemic, is about as severe and dangerous as Asiatic cholera. Heretofore the best efforts of the most skilled physicians have failed to check its ravages, this remedy, however, has cured the most malignant cases, both of children and adults, and under the most trying conditions, which proves it to be the best medecine in the world for bowel complaints.

For sale by L. T. Brown, South Weymouth.

"I have a dear little babe, and am well. I thank Mrs. Pinkham for this, and so could other motherless women. I was a victim of Female troubles. *Lydia E. Pinkham's* Vegetable Compound cured me."—MRS. GEO. C. KIRCHNER, 351 Snediker Ave., Brooklyn, N. Y.

Lenox Soap, 25 bars for $1.00, $3.75 per box.

1 lb. Washington Baking Powder with set of 3 knives, 45 cts.

Another Lot of that 29c. Tea, 4 lbs. for $1.00.

This Tea is warranted good color and good flavor.

All orders by mail will be promptly filled in any part of Weymouth.

E. P. SHAW,
South Weymouth.
19-21

Weymouth Savings Bank.

Office Open Daily from 1 to 5 P. M., and Monday Evenings from 7 to 9.

In conformity with Chapter 317, Section 47 of the Acts of the Legislature of 1894, the depositors in the Weymouth Savings Bank are hereby requested to present their deposit books at the office of the Bank during the first two weeks of September of the current year for verification.

Books received by mail will be returned without delay.

Per order of the Trustees,
CHAS. T. CRANE, Treas.
WEYMOUTH, Aug. 15, 1895. 19-21

Commonwealth of Massachusetts.
NORFOLK, ss. PROBATE COURT.

TO all persons interested in the estate of
ELIZABETH LOUD,
late of Weymouth, in said county, deceased.

Whereas, Albert Loud, the administrator of the estate of said deceased, has presented for allowance the first and final account of his administration upon the estate of said deceased.

You are hereby cited to appear at a Probate Court to be held at Quincy, in said County, on the eleventh day of September, A. D. 1895, at nine o'clock in the forenoon, to show cause, if any you have, why the same should not be allowed.

And said administrator is ordered to serve this Citation by delivering a copy thereof to all persons interested in the estate fourteen days at least before said Court, or by publishing the same once in each week, for three successive weeks, in the Weymouth Gazette, a newspaper published in Weymouth, the last publication to be one day at least before said Court, and by mailing, post-paid, a copy of this Citation to all known persons interested in the estate, seven days at least before said court.

Witness, George White, Esquire, Judge of said Court, this thirteenth day of August, in the year one thousand eight hundred and ninety-five.

19-21 JONATHAN COBB, Register.

Highest of all in Leavening Power.—Latest U. S. Gov't Report

Royal Baking Powder
ABSOLUTELY PURE

his mill by steam, the necessary apparatus having already been secured and put in.

—Ellen Holbrook, daughter of Mrs. Fred Holbrook, is quite sick at her home on Pleasant street.

—Charles S. Gerald, the painter, has placed a fine new sign on his workshop, a striking example of his fine workmanship.

—A kitten that is at Gordon Willis' grocery store tried to emulate the example of the young couple mentioned in last week's Gazette and lay down for a nice nap in a sheet of "Tanglefoot." When she awoke and endeavored to extricate herself she got so excited that she fell on to another sheet that had been laid for smaller game and "life was one grand, sweet song" around those parts for awhile. She finally cleared herself and after a good rubbing over with lard and a warm bath felt somewhat better.

—Dea. Josiah Reed, with his daughter Miss Kate Isabelle and son Ralph, has returned from his excursion to Alaska and reports a delightful trip. Our readers may in future be treated to some sketches of the journey from the pen of Dea. Reed and they will undoubtedly be as interesting as the one in this issue.

—Ned Whitehouse, motorman, is quite a ventriloquist. Last evening several Italian workmen were riding on the front seat with him and they were considerably startled to hear a voice issuing from the controller. As they sat there listening somewhat apprehensively, suddenly a streak of fire darted forth from whence the voice appeared to came and two of the Italians gave a shriek that sounded like the wail of a lost soul. From the jabbering they indulged in and their late actions it seemed that in their superstitious minds they believed that Auld Clootie was imprisoned in the controller and they thought their chances were pretty slim of ever reaching their lodging house.

—Another candidate for bloomers. Born to Mr. and Mrs. J. Burton Reed Friday, a girl.

—Ralph Reed is having his boat remodeled and rigged as a sloop.

Lovells Corner.

—Considering the hot weather and the many counter attractions the recital given at the Porter M. E. church Saturday evening was quite well attended and by a very enthusiastic audience. The recitation by Annie Louise Tirrell were greatly appreciated and loudly applauded and the singing of Ada B. Tirrell was much admired.

—A praise service was held at the Porter M. E. church Sunday evening several prominent vocalists taking part including Mr. and Mrs. Paine and Mrs. McFallon of Charlestown. Maud Townsend and Mrs. Quinn rendered solos accompanied on the violin by Mr. Paine and assisted by the choir.

—A lawn party was held Saturday afternoon at the residence of J. Q. A. Holbrook.

—A good sized fishing party went to Stony Beach Sunday and secured about two barrells of cod and haddock.

—There was a clam bake at the home of Mrs. Josephine Rea Wednesday afternoon.

East Braintree.

—Rev. Chas. H. Van Natter of Lovell's Corner will preach at the M. E. church next Sunday, Aug. 18, at 10.30 o'clock.

Since 1878 there have been nine epidemics of dysentery in different parts of the country in which Chamberlain's Cough, Cholera and Diarrhœa Remedy was used with perfect success. Dysentery, when epidemic, is about as severe and dangerous as Asiatic cholera. Heretofore the best efforts of the most skilled physicians have failed to check its ravages, this remedy, however, has cured the most malignant cases, both of children and adults, and under the most trying conditions, which proves it to be the best medecine in the world for bowel complaints.

For sale by L. T. Brown, South Weymouth.

Weymouth Center.

—The following article was recently clipped from the Florida Times-Union which may be of some interest to the many friends of Mr. and Mrs. Col. Thomas French, who left this vicinity for St. Augustine, about six months ago. "Col. Thomas French and J. H. Slater have settled their land disputes, the latter paying all costs of previous or pending suits and giving the former a quitclaim on the property involved. The other suit for 'forcible ejectment,' not implicating Mr. Slater, however, is to be continued."

—A fire was discovered in the house owned and occupied by Franklin H. Pratt on Laurel street, last Saturday night, which was caused by the blaze of an oil stove igniting a curtain above it. As soon as the blaze was discovered the burning stove was thrown out of doors and the flames in the house were extinguished by the use of hand hose. An alarm from box 25 was rung in and the fire department soon arrived but their services were not needed.

—Mrs. C. A. Hamlin has gone to New Hampshire for a few weeks with a small party of Boston friends.

—The hydrants have been made more conspicuous by a fresh coat of black and white paint.

—A son was born to Mr. and Mrs. Horace Manson last Saturday.

—Miss Annie Conroy has returned from a few weeks' visit with relatives and friends in Dover, N. H.

—Webster French has been seriously ill this week.

—A large apple tree in the orchard of Mrs. Christiana Joy was uprooted Tuesday by a rope which was fastened to it from a derrick on the land of the Braintree and Weymouth Street Railway Co.

—The mackerel business has been excellent in this locality for the past two weeks. Large quantities have been caught by amateur fishermen, which have been quickly disposed of.

—Mrs. Ezra F. Tirrell and daughter Nellie left town Wednesday morning for Newport, N. H., where they will spend a few weeks with friends.

—Great excitement prevailed at the Center for a short time Wednesday night, the attraction being a 100-yard dash between Danny Connell and Bob Croker, who holds the championship in this town. The race commenced at 7.15 on Broad street. Croker gave Connell two yards start and then won bo three yards. Considerable money was exchanged on the race.

—Miss Florence E. Bates has returned from a week's visit with friends in Yarmouth.

—An infant child of Mr. and Mrs. Bushea was buried last Tuesday.

—Mrs. Belinda Joy came home Wednesday from a three week's visit with her sister Sally on East street.

They Would Puzzle a Philadelphia Lawyer.

The following are a few samples of the orders which a local druggist was called upon to decipher and are copied from the original ones.

"Setzlen Powder for the Stomick."
"4 rose Bisila" (Rochelle Powders).
"Gumerbic, 3 cent, (Gum Arabic).
"air dine" (Iodine).
"Some medicin for deyery" (Diarrhoea).
Sol-fate Zingo (Sulphate Zinc).
5c worth of corperos (Copperas).
5c worth of penaroll (Pennyroyal).
pickeri and Murr (Picra and Myrrh).
Solution off Carbolic Aseed (Carbolic Acid).
"ten Cents worth of Carboniacie" (Carbolic Acid).
"Please send me a Bread Bumbs for my Breed."
"1 Benedonial plaster" (Belladonna plaster).
"5c worth Senna" and "5c worth salse" (Salts and Senna)'
"Kian pepper."
"Wine of Eapa Cak" (Ipecac).

Church Notices.

Under this heading the pastors of *all* the churches are cordially invited to make such announcement of services, etc., as they may wish. We only stipulate that such notices to be inserted shall reach us at the latest, on Thursday of each week—the day before publication.

METHODIST EPISCOPAL CHURCH. (East Braintree.) Rev. Ambrie Field, pastor. Preaching service at 10.30 a.m. Sunday-school at 12 m. Junior League meeting at 6 p. m. Gospel service at 7 p.m. All are cordially invited. Weekly services will be held as follows:—Class meeting Tuesday evening at 7.30 p. m. General prayer meeting Friday evening at 7.30 p.m.

UNION CONGREGATIONAL CHURCH (Weymouth and Braintree).—Rev. W. H. Alexander, pastor. Morning service at 10.30. Rev. L. H. Frary will preach. Sunday-school at 12 m. Y. P. S. C. E. at 7. p. m.

TRINITY CHURCH, (Weymouth) Rev. William Hyde, rector. Service with sermon next Sunday at 10.30 a.m. Sunday-school at 12 m. Holy Communion on Thursday at 8.30 a. m.

FIRST BAPTIST CHURCH (Weymouth) Rev. C. F. Clark, pastor. Preaching service at 10.30 a.m., Sunday-school at 12 m. Y. P. S. C. E. at 6.15 p. m. Evening meeting at 7.30 p. m. Meeting Thursday evening at 7.45 p. m. All are welcome.

CHURCH OF THE SACRED HEART (Weymouth)—Rev. J. J. Murphy, pastor. Mass at 9.00 and 10.30 a. m. alternately. Sunday-school 2.30 p. m.

OLD NORTH CHURCH (Weymouth Heights.) Rev. Robert R. Kendall, pastor. Morning service at 10.30. Sunday-school at 12 m. Evening service at 7. p. m. All are cordially invited.

FIRST UNIVERSALIST CHURCH (Weymouth) No morning service during August. Y. P. C. U., at 6.30.

PILGRIM CONGREGATIONAL CHURCH (North Weymouth).—Rev. Allan B. Hudson, pastor. Sabbath-school with pastor's Bible class at 10.30 a. m. Preaching by the pastor at 2.30 p. m.

UNIVERSALIST CHURCH (North Weymouth) No morning service during August. Y. P. C. U. at 7 p. m.

METHODIST EPISCOPAL CHURCH (East Weymouth), Rev. W. I. Ward, pastor. Preaching at 10.30 a. m. by Rev. H. A. Bushnell. Sunday-school at 12 m. Epworth league at 6.30 p. m. Social service 7.30. Prayer meeting Tuesday evening at 7.45; class meeting Thursday evening at 7.45.

CONGREGATIONAL CHURCH (East Weymouth).—Rev. Daniel Evans, pastor. No services next Sunday.

UNITARIAN CHURCH (East Weymouth.)—Rev. J. W. Day, temporarily in charge. Closed until September.

CHURCH OF IMMACULATE CONCEPTION (East Weymouth)—Rev. Fr. Begley, pastor. High Mass at 10.30 a. m.; Sunday-school at 2.30 p. m.; Vespers 7.45 p. m.

PORTER M. E. CHURCH (Lovell's Corner) Rev. C. H. Van Natter, pastor. Sunday-school at 12.45 p. m. Preaching service at 2 p. m. Epworth League at 6.00 p. m. Evening service at 7.00.

OLD SOUTH CHURCH (South Weymouth) Rev. H. O. Alvord, pastor. Preaching at 10.30 a.m. Sunday-school at 11.45 a.m. Y. P. S. C. E. at 6.15 p.m. Junior S. C. E. at 4.45. Evening service at 7.00 p.m. All are cordially invited.

UNION CONGREGATIONAL CHURCH, (South Weymouth.) Rev. Judson Van Clancy, pastor. No services during month of August.

CHURCH OF ST. FRANCIS XAVIER (South Weymouth)—Rev. J. J. Murphy, pastor. Mass at 9.00 and 10.30 a. m. alternately.

CHURCH OF CHRIST, UNIVERSALIST (South Weymouth)—Rev. L. W. Atwood, pastor. Morning service at 10.30. Sunday-school 12 m.; Junior Y. P. C. U. at 4 p. m.; Senior Y. P. C. U. at 7 p. m., to which all are cordially invited.

ZION'S HILL MISSION (South Hingham.) social meeting, 11 a.m.; preaching, 2 p.m.; Prayer and exhortation, 7 p.m. A cordial welcome to all.

FREE MISSION CHAPEL (Nash) Services at 2.30 p. m. All are cordially invited.

POOR DIGESTION leads to nervousness, chronic dyspepsia and great misery. The best remedy is HOOD'S SARSAPARILLA.

North Weymouth Gleanings.

—The members of the Y. P. C. U. connected with the Universalist church of this village augmented by several of their friends held an enjoyable basket party at Lovells Grove on Thursday afternoon and evening. The hours were passed pleasantly with dancing, bowling, boating, etc.

—D. H. Benson and family returned Saturday from a trip of several days at Boothbay, Me.

—The Pilgrim church will be closed for the last two Sundays in August.

—Mr. and Mrs. J. Frank Thomas of Roxbury have been the guests of Mrs. J. B. Thomas for several days the past week.

—On Sunday evening an incident took place at the Monatiquot hotel which created considerable excitement for a time. John Coffey of Needham had been enjoying himself about the hotel for a time and Coffey attempted to enter to purchase some cigars. James D. Taber the proprietor, tried to stop him and an argument ensued, during which Taber grabbed a tonic bottle and hit Coffey over the head, inflicting several wounds. Dr. W. A. Drake was summoned and took fourteen stitches in the injured man's wounds after which he was conveyed to the home of Joseph Frazer on Moulton Court. No arrests were made at the time but on Wednesday Officer A. H. Pratt summoned Mr. Taber and several witnesses of the affair to appear in the Quincy court on Thursday. The case came before Judge Humphrey on Thursday morning and the case was continued until Tuesday morning next in order to allow Mr. Taber to engage counsel. Mr. Taber claims that the man came to the house intoxicated, was disturbing the peace, annoying the patrons of the house and when ordered away used vile and abusive language and assaulted him.

—Miss Kate Dyer returned from a several weeks' visit at Amherst, N. H., on Tuesday.

—Chas. Dyer has accepted a position with Messrs. Holden and Sladen of Weymouth Heights.

—Our genial "M. D." has purchased a "scorcher" and can be seen daily attending to his duties, not in his usual custom by way of a carriage, but by mounting the "silent steed."

—The members of St. Mary's and St. John's parishes of Quincy held their annual picnic at Lovells Grove on Wednesday. It was one of the largest and most successful of any the societies have ever held. Several of the pupils of the two Sabbath schools connected with the two churches were awarded beautiful prizes for excellent records made during the year. Below is a list of sports run off on the track in the rear of the grove. Running broad jump; William Welch 19 ft. 5 1-2 in., W. J. Curran 17 ft. 11 in. Hop, step and jump; William Welch 40 ft. 3 in., W. J. Curran 39 ft. 3 in. Boys run 1-2 mile; Joseph Callahan first, Thomas Foy second. Bicycle race, one mile; J. De Costa 1, Harry McCabe 2. Hurling match, picked teams from O'Connells of Quincy; Capt. Grady's team, two goals; Capt. Bray's team one goal. Bicycle race 1 mile; P. Capiperri, first; Ed. Cahill second.

—Our hydrants have been painted and "blown off" and are in much better condition than before. We tip our hats to you, Mr. Superintendent.

—Messrs. Jones brothers launched their new racing craft last Friday evening off Great Hill. She was christened with due ceremony, the "Etta" and will keep her name in the front ranks of racing crafts. She is a production of H. A. and D. F. Jones and speaks well of their first attempt. She was taken to the official measurer of the Quincy Yacht club on Saturday and measured 16.08 on the water-line and 19.00 over all. She entered the Winthrop race on the same day and succeeded in getting third money. She is "dandy" the boys are to be congratulated upon their success. The boys kept open house during the evening of the launching and a large number of their friends were present.

—Base ball at Institute park, Weymouth, tomorrow, at 3.30 p. m. Institutes vs. Warrens.

—Mrs. Edward Wolfe observed her eighteenth birthday at her home on Pearl street, on Thursday evening. The grounds were prettily decorated with varied colored lanterns and presented a pretty scene. The evening was spent with dancing, music, games, etc. A bountiful repast was served during the evening. A large number of Mrs. Wolfe's friends were present on the occasion.

—A large concourse of people gathered on Athens street on Tuesday evening to listen to the expostulations of a "quack" doctor, who by various devices was endeavoring to dispose of cough balsam, cough drops and various other cold cures.

—A serious accident occured near the Monatiquot hotel on Bridge street on Wednesday evening. Two carriages came across Quincy Bridge and up the street at a rapid clip evidently having a "sprint" for keeps. Comingin the opposite direction were two members of the Granite Cycle club of Quincy, Wm. Littlewood and companion. The drivers of the carriage kept abreast taking up the entire road and the wheelmen could not escape collision. One of the riders succeeded in running into a fence by the road and got off with a slight bruise and little damage to his wheel. Littlewood was knocked down by one of the carriages and his wheel badly demolished. He was cut about the head, necessitating several stitches, his knee was considerably bruised and his back injured by a wheel passing over it. His companion called for the carriages to stop but the driver took no heed. The injured man was taken to hotel Monatiquot where he was cared for until a doctor arrived and dressed his wounds, after which he was removed to his home at West Quincy. One of the drivers came back to the hotel sometime after the accident and upon inquiry gave his name as Edward Hayden of West Quincy. He was allowed to depart. The police were notified and a sharp lookout was kept for the other carriage but without success.

—The Granite Cutters' association hold their annual picnic at Lovells grove on Saturday next.

—George Clark who has been seriously ill, is improving in health.

Weymouth Heights.

—The picnic on last Saturday at Deacon's woods was largely attended and much enjoyed by all, both old and young. Harry Nash and Henry Blanchard with their sail boats and Prof. Thompson with his row boat made the time pass very pleasantly till ice cream time came, when Prof. James Humphrey and Principal Charles Lincoln earned the gratitude of all by their services. Mrs. W. E. Humphrey and Mrs. Henry Stoddard made the clam chowder, which even those who came late declared to be unusually fine. Gilbert Hunt, with his hay wagon, carried all the children to the grove, and then gave them a ride to conclude the day. Misses Abbie Bates and Louisa Humphrey were the efficient committee who managed the whole affair.

—On Sunday Walter Arnold, assisted the choir at the Old North church.

—Misses Mary and Annie Jones have gone on their annual vacation to the mountains.

—At the store they have been quite short handed this week. Allie Blanchard was taken sick last week, and before he got out Mr. Holden had a sharp attack which confined him to the bed. We hope for a speedy recovery for them both.

—Rufus Bates and family have gone to Nahant for their vacation.

—George White has been confined at home for a few days by illness, but is out again.

THIRTEEN YEARS EXPERIENCE.

MILLER'S FALLS, MASS.—"During the past thirteen years," said Mr. W. A. Johnson of this place, "my wife has been sick from kidney and liver complaint and ulceration of the stomach. At each time she has taken Dr. Kennedy's Favorite Remedy, and it cured her. It is a family medicine with us and many of our neighbors."

Weymouth Locals.

—From the eight page paper, "Among the Clouds" which is printed twice daily on the summit of Mount Washington—6300 feet above the sea—we quote the following: "The twelfth annual Universalist excursion conducted by Rev. H. Q. Shinn, assisted by his son E. S. Shinn left the Weirs, N. H., on Monday, where they had been holding a very successful summer meeting during the preceeding week. They went up the Pemigewasset valley to the Profile House, and Tuesday forenoon took dinner at the Mount Pleasant house. At 3.30 p. m., they left by special train for the Summit of Mount Washington arriving here at 4.30. The party numbers forty-two." Among the list of names which follows we notice Mrs. Jennie B. Worster, Miss Anna H. Tower, Mrs. Mary B. Newhall, Miss Anna L. Whitcomb and Miss Sarah A. White. These ladies arrived home Thursday evening after a most delightful trip.

—John Hermann Loud, A. B. C. M., served as organist at the Plymouth Congregational church in Worcester, Mass., last Sunday. The Plymouth church possesses the finest organ in Worcester and with Mr. Loud presiding, the result was such as the congregation will remember for many a day. The Worcester papers spoke very highly of Mr. Loud's playing and predict for him, as we do, a brilliant career in his chosen profession.

—Contributions of flowers for the Mutual Helpers Flower Work, Boston, may be sent to Miss Emma L. Clapp next Wednesday evening.

—Miss Katherine C. Keohan returns home this week from a visit to Buffalo and Niagara Falls.

—Miss Sadie Jones of Quincy has been visiting Miss Antoinette Pray the past week.

—Mrs. George Rand and her daughter Miss Louise, are spending two weeks with friends at Bristol, R. I.

—Miss Elsie Bates of New Bedford is the guest of her aunt Mrs. Frank Whitten, of Front street.

—John E. Nash and George W. Tracy have returned home after a brief sojourn in New York.

—The third in the series of entertainments and dances at Institute park, held under the auspices of Delphi Lodge, No. 15, K. of P., took place last Tuesday evening, and was largely attended. The entertainment consisted of ventriloquism by Edwin C. Fowler, our local artist, who gave pleasing and refined selections, and I. B. Swift of Boston, who rendered several ballads and gave a character sketch entitled "The Tramp," in a good manner, both artists receiving well-merited applause. Hunt's orchestra furnished music, and dancing was indulged in until 11 o'clock. The next party will take place tomorrow (Saturday) evening.

—Rev. L. H. Frary of Pomona, Cal., will occupy the pulpit of the Union Congregational church, next Sunday.

—A very pleasant progressive whist party was given Friday evening in the Lakeside Casino, Wiers, N.H., by Mrs. Elmer M. Dunn and Edna M. Dunn of Boston. It was by far the most social event, thus far, of the season. The orchester, directed by Carl Blaisdell of Concord, rendered several fine selections during the first part of the evening. Mrs. Worster of the Boston Ladies' Schubert quartette took the first prize, a very handsome, hand-painted tea set, and Miss Jean H. Bowman of Little Rock, Ark. took second prize, an appropriate souvenir spoon. W. P. Jones of Stoneham, Mass., was awarded first gentleman's prize, which was a handpainted china whist set, and Mr. Claflin of Milford, Mass., took second prize, a silver-mounted umbrella strap. There were four aspirants for the consolation prize, which was finally awarded to J. F. Marston of Boston. The hall was prettily decorated with evergreen and the national flower (golden rod), suitable to the occasion. At the close refreshments were served. Among those present were Mrs. Wood, Mrs. Worster and Miss Whitcomb of the Ladies' Schubert quartette and many others.—Boston Sunday Herald.

—Miss Nellie Hollis has just returned from a three weeks' trip in New Hampshire visiting at Lebanon, Croydon and Claremont.

—Contractor Charles O. Miller has taken the contract to build two houses on Main street near the Town hall, one for Arthur Wendall the other for George Gilligan.

—John Griffin and Patrick Kiley have gone to Kennebunk, Me., where they have taken positions in a shoe factory in that place.

—

Mrs. J. P. Bell, Osawatomie, Kan. wife of the editor of The Graphic, the leading local paper of Miami county, writes *"I was troubled with heart disease* for six years, severe palpitations, shortness of breath, together with such extreme nervousness, that, at times I would walk the floor nearly all night. We consulted the best medical talent. *They said there was no help for me,* that I had organic disease of the heart for which there was no remedy. I had read your advertisement in The Graphic and a year ago, as a last resort, tried one bottle of *Dr. Miles' New Cure for the Heart,* which convinced me that there was true merit in it. I took three bottles each of the Heart Cure and Restorative Nervine and *It completely cured me. I sleep* well at night, my heart beats regularly and I have no more smothering spells. I wish to say to all who are suffering as I did; there's relief untold for them if they will only give your remedies just one trial."

Dr. Miles Heart Cure is sold on a positive guarantee that the first bottle will benefit. All druggists sell it at $1, 6 bottles for $5, or it will be sent, prepaid, on receipt of price by the Dr. Miles Medical Co., Elkhart, Ind.

Dr. Miles' Heart Cure
Restores Health

J. F. Sheppard & Sons
DEALERS IN
COAL,
SAWED WOOD and HAY.

Keep constantly on hand all the standard grades of Coal, including the
Philadelphia & Reading Company's Shamokin Valley and Lorberry (Red Ash).
Both free burning and free from slate, also the
Genuine Franklin of Lykens Valley,
The purest red ash coal mined, together with the very best coal obtainable, adapted for
Steam Purposes.
Orders by mail to East Braintree or Weymouth or by telephone, will receive immediate attention.
☞ Prices low. Prompt delivery by careful drivers, and satisfaction guaranteed.

SWITHIN BROTHERS,
Real Estate.
HOUSE LOTS IN QUINCY
—ON—
PRESIDENT'S HILL.

The estate formerly the Country Residence of Hon. Charles Francis Adams is now offered for sale in lots to suit purchasers, and at very reasonable prices.

This land occupies a commanding site on the far-famed President's Hill, overlooking the ocean, and the views both inland and seaward are not surpassed by any in New England. The historic associations connected with the locality lend an additional charm to the most beautiful estate, whose driveways are shaded by the finest trees obtained from all parts of the world.

The elevation is such as to ensure perfect healthfulness, yet the land is within three minutes' walk of the Quincy station on the Old Colony railroad, with its excellent service of sixty trains a day, and is the same distance from electric cars, connecting with Boston, Hough's Neck, North and East Weymouth. Goffe and Adams streets permit beautiful rides and drives to Milton, over roads free from the dangers of electric cars.

CRANCH HILL.

This property embraces the present links of the Quincy Golf Club, and is situated in the heart of the city. The land is high and dry, and the streets through the property are wide and straight. The lots are good size, the prices moderate and terms very reasonable. No better lots for a man of moderate means have ever been offered in this city.

Any person desirous of purchasing or wishing any information in regard to said property, apply to

SWITHIN BROS.,
Room 12, Burgan & Merrill Block, Tel. 210.
QUINCY.
Will be present on President's Hill, 2 to 5 every afternoon.
g r 12-24

Workingmen's HOMES.
25 GOOD HOUSE LOTS.
On Park Ave. & Park St.
South Weymouth.

Stone enough split and piled to build a cellar on each lot, free. Five thousand feet of land in each lot. **Price, 2 to 3 cents per foot,** according to location, or only $100 to $150 per lot.

This low figure is made in order to close out these lots immediately.

Also lots on Union Street, Bates avenue, Sumner Road and Fremont Road, new streets leading from Bates avenue to Union street. The highest land in Weymouth.

Josiah Reed.
South Weymouth, Dec. 19, 1894

To Investors.
Shares in the Braintree and Weymouth Street Railway Co. at Par. $100.00 per Share.

Persons other than the original stockholders of the Braintree and Weymouth Street Railway Co. may obtain shares of the increase of Capital Stock at par, $100 per share, on application to the undersigned, who will take orders, to be filled from the portions of the stock which Mr. Charles H. French and others are entitled to take at par and of which they will transfer a number of shares to new stockholders, it being the desire to supply Weymouth people with all the stock which they may wish.

Call on or write to

A. W. BLANCHARD, Weymouth, Mass.
F. D. THAYER, Weymouth Centre, Mass.
S. S. SPEAR, South Weymouth, Mass.
1 tf

DREW'S
East Weymouth & Boston Express.
BOSTON OFFICES:
74 Washington, 77 Kingston, 15 Devonshire, 105 Arch Streets.
☞ Address box, 72 High street. 1 tf

D. GHIORZI'S,
Spear's Building, Broad Street, East Weymouth,
is the best place in town to buy
FOREIGN and DOMESTIC FRUITS, NUTS, CONFECTIONERY, CIGARS, TOBACCO, PIPES, Etc.
NEW DEPARTURE.
Try our Sardines and other Canned Fish and Meat.

THE BALLAD OF A BOTANIST.

Near the quiet little village of a trim New England town
Lie the peaceful, pleasant acres of a farm of fair renown,
Where the fond pursuit of botany
Doth banish all monotony
And tan the faded cheek a ruddy brown.

Here Euphorbia cyparissias* waves a welcome unto all,
Ampelopsis quinquefolia spreads its mantle o'er the wall,
While from Salix babylonica
And Cydonia Japonica
With cheerful chirp the wrens and robins call.

Leonurus and Linaria lead our steps along the lane
Where Lilium and Trillium and Uvularia reign,
And Asclepias cornuti—
Good for "greens" if not for beauty,
Like Utrica, though its touch entaileth pain.

Chrysanthemum leucanthemum the grassy fields adorn,
The fragrance of Trifolium on every breeze is borne
And the tall Vebascum thapsus†
In very rapture wraps us,
As its kingly candle kindles in the morn.

In the woods the Anemone nemorosa you will find,
Mitchella, Tiarella and the lithe Celastrus twined,
And Monotropa hypopitys—
A very spooky crop it is—
That may scare the superstitiously inclined.

There are many more that flourish on this fair and fertile farm;
I should greatly like to name them all, and catalogue each charm—
The curious Cruciferæ, umbrellared Umbelliferæ
The laughing Labiatæ, the glorious Aggregatæ,
Rosaceæ, Malvaceæ—but do not take alarm,
For I'm only just a botanist, and I really mean no harm.

—P. L. Sargent in Youth's Companion.

*Called in England "welcome to our house." †Known in Europe as "king's candle."

HIS FAILURE.

I should never have known that he was a failure if he had not told me so himself. Most assuredly he had not the air of one. For his coats were always fashionably cut, and his taste in liqueurs was almost as delicate as my own, and he could afford to gratify it far more frequently.

Such was the testimony of appearance, and so far as I knew his history it pointed to the same conclusion. He had been, I understood, a writer, like myself, though even less successful, and then "fortunate speculations" had enabled him to retire from a calling which he found more honorable than remunerative and spend his afternoons in playing billiards at the club.

And yet Everard Deane esteemed himself a failure. He told me so emphatically one evening at the hour when truth "peeps over the glass's edge when dinner's done."

"It was all that confounded Stock Exchange," he murmured, gazing gloomily into a glass of green chartreuse.

I begged him to accept my cordial congratulations. "It's a better way to fail than most," I said. For I had known so many who failed upon the Stock Exchange and lived happily—drinking champagne and driving about in broughams—ever afterward.

But Everard Deane protested.

"I don't mean what you mean," he said. "I didn't lose money on the Stock Exchange. I made it—lots of it. That is the mischief of it. That is precisely why I am a failure."

He looked gloomier than ever as he spoke and ordered a second green chartreuse.

Jerking his head so as to indicate a man at the farther end of the room—a well dressed man, excessively bejeweled—with whom, half an hour since, he had cordially shaken hands, he whispered:

"That is the man who has been my evil genius. You know him?"

"I think so. It's Morrison Parker, the great financier, isn't it?"

"It is, and Morrison Parker, the great financier, has been my evil genius. It's a foolish story, but I sometimes like to tell it after dinner. A brandy and soda?"

I accepted, and when the waiter had brought the glasses Everard Deane resumed:

"I was an author, you know—a young author—with great aims and high ambitions. I made enough money to live upon by writing for the papers, but I looked upon literature, not as a trade, but as an art. I was a member of the Waste Paper club, where all of us professed to take the same artistic views of life and letters and sat up till the small hours discussing them through a haze of tobacco smoke and steaming grog. I was very happy there until the day came when Morrison Parker joined the club. He owned a newspaper—The Stock Exchange Recorder, I think he called it—and therefore he was technically qualified. But when he came and sat up with us in the small hours he did not talk literature. He talked finance."

"Yet the two subjects may occasionally have relations with each other," I suggested.

"Precisely. That is the point that Morrison Parker used to insist upon, especially when he had had a good day and made us drink champagne with him to celebrate his luck. 'Why do so many half educated city men profess to look down on authors?' he would ask. And then he would answer his own question. 'Because there isn't one author in 500 who knows how to make £1,000 a year. That has always been the great reproach of letters, from Dr. Johnson's time to ours. It's high time to put an end to that reproach. Why don't you fellows do it?'"

I sighed, wishing that I knew how to put an end to it myself, and then I asked:

"And did your friend descend from the general to the particular and tell you how it could be done?"

"He did. He told us all to open a speculative account in Louisvilles."

"Louisvilles? That is the name of an American railroad, I believe?"

"It is. And opening a speculative account means buying the shares without being able to pay for them, selling them at a profit and putting the difference in your pocket. Simple, isn't it?"

"Very simple," I said. "The nearest child's play, provided that the shares go up."

"Oh, they went up all right, and so did the others that I bought afterward. I've never lost a shilling through following Morrison Parker's tips. I can't complain of that."

"And yet you call the man your evil genius?"

"Yes. I still call the man my evil genius because I lost my soul through him—my soul as an artist, that was so much to me."

I started. I could not understand. But, with an impetuous impatience, Everard Deane hastened to make clear his meaning.

"You call yourself an artist, and you do not understand? Do you imagine that an artist can meddle with these sordid actualities and not find his soul defiled by them? Do you suppose that he will sit down quietly to toil for doubtful gains indefinitely deferred, when he knows that a sudden turn of the market may put hundreds in his pocket? No, no, my friend, it is not possible. What does he do? Why, he buys every edition of the evening paper to see the prices. He runs into his club to watch the tape. He drives up to the city in working hours to ask his broker whether he ought not to sell. That is how it was in my case. That is how it must be in every case. My balance at the bank was growing, but while it grew my soul—my artist's soul, in which I gloried so—was dying, crushed out of its bright existence by the dead weight of material cares. And so things went until I stood, as it were, at the parting of the ways and swore that I would make my choice."

"Your choice?"

"My choice between the artistic and the material life. I meant to make it dramatically too. There was still enough of the artist left in me for that. It was at midnight, in my chambers in the Temple. I took the manuscript of my half finished novel—the novel that was to make me famous—from the desk and placed it on the table. Beside it I laid a heap of share certificates, and transfer forms and contract notes. Between the two piles there stood a lighted candle. One of them was to be burned to ashes in its flame—one of them, and at this solemn hour I was to determine which, and, by determining, decide the whole course of my future life."

He paused. I had to press him before he would proceed.

"And then you burned"—

"Neither," was his unexpected answer. "Neither, for I could not decide. My novel went back into the drawer it came from, to wait there till the old joy in the higher life came back to me. And that joy never came. Even to this hour it has not come. I look back to the old days. I long for them. But I know quite well that they will not return to me. The greed for gain, its ceaseless worries and anxieties, has killed my soul, and that is why I tell you that I am a failure."

There was a melancholy, at once incredible and convincing, in his accents. Unless there were a woman in the case, I would not have believed it possible for a man so well to do to look so miserable. I sought to say something that might lift him out of his despondency.

"Failure or no failure, at least you can go to Monte Carlo in the winter," I suggested.

"I know. I'm going next week with Morrison Parker," Everard Deane replied.

And then he shook his head slowly and shrugged his shoulders gloomily, as though to say that the joy of sojourning on the Riviera while we were toiling in the fogs was nothing to the price that he had had to pay for it.

And as I drove home that night to Whitcomb street I tried to persuade myself that he was right.—Francis Gribbe in New Budget.

Freckles.

Women who have suffered year after year from these annoying blemishes, freckles—who have seen them come under the rays of the summer sun and disappear when the yearly reign of King Sol is over—are illogical enough to consider the glowing monarch accountable for our annual crop of freckles. All sorts of reasons have been given for these annoying pigmentary discolorations. One well known dermatologist declares they are the result of too much iron in the blood, and that the sun's rays bring the iron stained spots to the surface, just as they do to a bit of cloth which has come in contact with iron and then is put in the sunlight. In other words, that freckles are iron rust.

Professor Hebra of Vienna, who is accounted the greatest authority of his century, insists, on the contrary, that the sun does not produce freckles. He says: "It is a fact that lentigo (freckles) neither appears in the newly born nor in children under the age of 6 or 8 years, whether they run about the whole day in the open air and exposure to the bronzing influence of the sun or whether they remain confined in the darkest room. It is therefore true that neither light nor air nor warmth produces such spots in children."

The Curious Fossils.

Some time ago, in company with a friend, I was searching for fossils among the debris of an abandoned limestone quarry. The owner, hearing us chipping and pounding among the rocks, approached us and inquired what we were looking for. On being answered "fossils," he said: "Fossils? What's them for—to ketch fish with?" I do not remember what answer he received, but it is more than probable that some of the fossils would have made excellent bait—say some of the smaller trilobites—could they only have been used in time, but, unfortunately, we were a few thousand decades late.

Another time, while wandering over the rugged Devonian slopes of the Helderberg mountains, we came across a native who gravely informed us that the curious, crooked fossil shells (zaphrentis) there abounding were petrified heifers' horns.—Archæologist.

HOW TO MEASURE HAY.

An Easy Method to Ascertain the Number of Tons In a Barn or In a Stack.

It is not safe for the buyer to figure on less than 500 cubic feet to the ton, but in a well filled mow about 450 is the average, whereas in a very large and particularly well packed mow it will sometimes run as low as 400 to 410 cubic feet to the ton. Then sell at that measurement. To find the number of tons in a barn, mow or hay shed, multiply the length, depth and breadth together and divide by the number of cubic feet you think, considering the quality of the hay and the condition in which it was put up, will make a ton.

To measure a cone shaped stack, find the area of the base by multiplying the square of the circumference in feet by the decimal .07958 and multiply the product thus obtained by one-third of the height in feet, and then divide as before, cutting off five right figures. The correctness of this will depend somewhat on the approximation of the stack to a regular cone, and if the stack bulges out it makes the product too small. The better way is to estimate the area of the stack up to a point of tapering in and apply above rules to cone shaped top.

Another approximate rule for measuring a round stack is this: Select a place which is, as near as possible, to what the average size would be if the stack was of uniform diameter from the ground to the top point. Measure around this to get the circumference, add four ciphers to the circumference at the right and divide the whole by 31.459 to get the diameter. Now multiply half of the diameter by half of the circumference and you have the feet of the circular area. Multiply by the number of feet the stack is high and you will have the solid or cubic feet in the whole; then divide by 500, which will give the number of tons in the stack.

How to Cure Sunburn.

Apply to the burned parts a thick coating of white vaseline, which let remain for ten minutes or more; then rub it off by applying a soft dry cloth gently. Have a bowl of very hot water brought to you and a big linen towel.

Dip the towel in the water, which must be hot enough to steam, and almost bury your face in it, but do not touch the skin with it for some time. You should steam your face this way for 15 minutes, and by that time every drop of blood in your body will seem to be in your face. Then call for more hot water and apply it in soft, gentle fashion to the skin for 15 minutes.

Then put on a coating of vaseline and lie down for half an hour. When you get up, you will be as fresh as a daisy and your face will not trouble you in the least.

How Bony Girls May Become Plump.

Girls with spare ribs and other bare bones should drink cocoa, chocolate or milk, as they are rich in oils of a fattening and nourishing character. Vegetables served with melted butter, salads dressed with mayonnaise sauce, boiled hominy and rice, and baked potato with salt and fresh butter, custard puddings, sweetmeats and sugar on everything, with plenty of sleep, will help to put flesh on bony figures.

How to Make Rolly Poly Pudding.

Prepare a light cream paste, roll a quarter of an inch thick; cover with sweet currants, or dried cherries, or sliced figs. Roll and pinch the ends to secure the fruit. Put on pie pan, set in steamer with bits of wood underneath to allow the passage of the steam. Steam constantly for two hours. Sauce of cream or fruit juice.

HOTEL MONATIQUOT.
FERRY POINT. NORTH WEYMOUTH.
Open for the Season of 1895 by the
TABER HOTEL CO.
Fish, Game and other Dinners for Boating, Coaching, Bicycle and Dancing Parties at Short Notice.
Best of Cigars, Confectionery and Ice Cream Always on Hand.
For terms, etc., address
g r 8-21 TABER HOTEL CO., Box 5, QUINCY, MASS.

PREPARE FOR THE **Unexpected.**
Neglect to insure and your hard earnings of years may be lost.
Fire, Life and Accident Insurance with
SOUTH SHORE
Insurance Agency.
A. S. JORDAN & CO.,
EDWARD T. JORDAN.
Regular Office Hours from 7 A. M. to 8 P. M.
Always Some One to wait on Customers During Office Hours.
Take the Electrics and give us a Call.
Washington Street, Weymouth. 60 State Street, Boston
If you desire insurance, drop us a postal card, and we will call.
We are in all parts of Weymouth and Braintree twice a week.

Re-Upholstering and Repairing
—OF—
Furniture.
Carpets Cleaned and Relaid. Hair Mattresses made Over.
Window Shades Made to Order.
Also manufacturer of Graves' Patent Lounge and Couch Beds, Hair Mattresses, Lounges, Couches, Easy Chairs, Rockers, Parlor Suits, etc., made to order.
Give us a call when wishing any of the above and we will use you right.
STAR UPHOLSTERY CO.,
C. H. TOWER, Manager.
P. O. Address, North Weymouth or Quincy Point, Mass. Factory off Bridge Street, near Quincy Point Bridge.

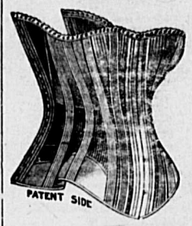

L. WOOD,
Jackson Square, East Weymouth.
BEGINS THIS WEEK:
A Grand Mark Down Sale of all kinds of
SPRING AND SUMMER MILLINERY.
DON'T FORGET THE ARMORSIDE CORSET.
Call and See our New Invoice of Hamburgs and Laces.

Don't Heat Your House all Summer
When you can get the best
BROWN WHITE **BREAD,** ROLLS, BISCUITS, Pies, Cake, Crackers, etc.,
in the world for less than you can make it at
S. B. TOTMAN'S,
Broad Street, East Weymouth.

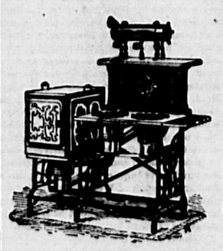

There is No Need of Heating Your House all Summer.
—GO TO—
W. H. SPENCER'S,
JACKSON SQUARE, EAST WEYMOUTH,
and see the perfect working and Non-House Heating
Oil and Gasolene Stoves.
All Sizes, Styles and Prices.

DRY GOODS. BOOTS and SHOES.
CHAS. HARRINGTON,
6 COMMERCIAL STREET,
EAST WEYMOUTH, MASS.
SMALL WARES. FANCY GOODS.

SIDELINGER'S STUDIO.
Photographic Work of all Kinds. Copying and Group Work. Special Rates for Groups.
Prices for Cabinets, $3.00 and $4.00 Per Dozen.
A First Class Crayon, 16x20, given free with each $4.00 Dozen.
Nothing cheap about it. Come in and see sample. Our $4.00 Cabinets are Genuine French Enamel Finish.
A NEW DEPARTURE.
All grades of Framing done to order and at short notice. Prices reasonable.
WM. SIDELINGER,
Peake's Building, Jackson Square, East Weymouth

FASHIONS.

A Practical Bicycling Gown—The Hanging Pouch Front—A Pretty Godet Costume.

Few people agree on the question of suitability when bicycling dress is under consideration. Fashionable folks, judging by their practice, decree that it shall approach as near as possible to ordinary attire and, moreover, be becoming. All these requirements are fulfilled in a pretty, sensible and smart looking bicycle suit of diagonal gray tweed exactly adapted to the purpose, being light of weight. The skirt is full and just short enough to meet the top of the shoe or boot. It fastens at the side, and

GOWN WITH GODET CAPE.

inside the skirt at either side is a strap covered with gathered ribbon, through which the foot passes, so that it cannot ride up. There are full knickerbockers to match, met by gaiters, also of the tweed, ten button length. The bodice takes the form of a norfolk coat, with box plaits back and front, through which the waist belt passes. It has a large lapel collar, and the sleeves are cut as a big puff to the elbow, whence they are box plaited and closely stitched down to the wrist. Every point in the suit, as connected with cycling, has been considered and cleverly met.

The hanging "pouch" in front of the bodice is a feature of many of the new gowns. A toilet of gray has a crepon waist which is perfectly tight fitting, with a bibliko front of black satin hanging in a narrow pouch over the belt. A jet passementerie trimming hangs in epaulets over the shoulders and then curves around in points, which extend over the satin. The sleeves are elbow length, and the skirt, which is perfectly tight fitting, has a passementerie trimming on the right hip.

Black, cream and gray alpaca are quite a la mode for costumes, even at large entertainments, the fall of the skirt and the general style telling to practiced eyes the head and hands that turned it out. The skirts all measure 4½ yards round, and most of them 3 yards. They are stiffly lined, sometimes wired round the edge and put into large folds at the back. A few have fullness on the hips, but closely kept to the figure by three or four rows of gauging, set about an inch apart. This looks well on a slight figure.

A pretty gown is made with a godet cape and skirt. The cape has a white scalloped yoke and is lined with white satin. The blouse is in fine sheer blue embroidered muslin. The bodice has white accordion plaited chiffon put lightly over the muslin and tied at throat and waist with white chine ribbon dotted with forgetmenots.

Novelties In Shoes.

Fashions of this season are nothing if not daring, and there are some innovations on recognized styles that are decidedly novel. One sample combination blended either with brown kid or black patent leather is a most effective English combination. The boots have the uppers of brown glace kid with a broguing of white buckskin. The brown is of a particularly rich tone. Some models have the uppers of the black patent leather, and the contrast of this against the pure soft white of the brogues is charming.

FINE FOOTWEAR.

Very pretty is a soulier of palest gray suede set with insertings of black patent and another of pale biscuit kid similarly treated. A pair of bronze kid shoes have the vamps and the heels of gold, the former being striped in a V shape, with narrow lines of brown satin ribbon.

For evening wear the satin shoes are most exquisite, matching in every instance the gown in color and frequently in design. Blue, pale green, lemon, black, a pale pink, an old rose shade and a deep rose are among the chosen colors.

The cut shows an old white shoe and a shoe and boot of brown glace uppers with white vamps.

Fashion Brevities.

The bishop sleeve now promises to rival the gigot.

Some of the short round sleeves of evening gowns are said to measure 1½ yards in circumference. Other sleeves are not much less in size, and with the stiff lining stand out determinedly.

Pretty accessories of dress are black, gold or silver spangled waistbands, shimmering like the scales of a fish, some wide and pointed, others straight and narrow, to be worn with skirts and blouses.

How to Cleanse Print Goods.

Calicoes, ginghams and chambrays cannot be properly washed with the white clothes. To set the colors soak the dress a few minutes. If there is much pink, purple, lavender or green in the goods, strong, cold alum water is the best. For reds, yellows, browns and the like use about one ounce of sugar of lead to a gallon of water. For black and white combinations dissolve two handfuls of salt in a tub of cold water. Then wash hastily through warm bran water, rinse twice, blue if the colors require bluing, wring, starch on the wrong side with well made, smooth starch and hang in a breezy but not sunny place.

How to Make Rechauffe of Fish.

Take cold boiled fish of any kind, 2 tablespoonfuls of butter, a cup of bread crumbs, 3 eggs beaten slightly, 2 tablespoonfuls of milk, a teaspoonful of anchovy paste, pepper and cayenne. Put the fish, cut fine, into the chafing pan with butter, and when well melted add the bread crumbs, milk, eggs, anchovy paste, pepper and cayenne. Stir constantly and let simmer for five minutes.

How to Get Rid of Cork Fragments.

Corks in all bottles are often bad, and in drawing them they will crumble. If the ale is poured directly under these circumstances, bits of cork will appear in some of the glasses. These bits of cork are easily got rid of. Hold the bottle upright and tap its side sharply. All the bits of cork will rise into the neck of the bottle, and presently the ale will begin to send out a head of foam. On top of this the cork crumbs will rise. Blow off the head of the foam, and all the bits of cork will be gone. Then you can decant the ale and have it clear and ready to drink.

PLANT BOXES AND PROTECTORS.

How Some Gardeners Employ Old Tin Cans For a Twofold Purpose.

There are excellent plant boxes which leave little chance for improvement in the markets, and where gardening is done on a big scale these boxes are found convenient for growing tender plants

AS A PLANT BOX. AS A PLANT PROTECTOR.

until these can be set in the ground. The employment of empty tomato cans for the same purpose is not a new idea, but as presented by a writer in American Gardening it possesses novelty.

The cans are first put in the fire to melt off the solder and are next tied up with a wire, set on the bench or in a frame and filled with earth ready to receive the plant. The can then appears as in Fig. 1 in the cut.

When ready to set the plant, the wire can be taken off the can and the chunk of soil with the plant, which should have received a good watering before, allowed to slip out. The plant is then firmly set into the ground, perhaps a little deeper than it stood before, and the tin, shaped in a half circle, may be stuck a little way into the ground, as shown at Fig. 2, to serve as protection for the plant. If this protection is intended against raw, chilly north or west winds, the can should be placed at the northwest; if against the burning sunshine during a hot, dry spell, at the south of the plant.

National Irrigation Congress.

As the irrigation movement is national in its scope and interest, a large representative and effective session is expected in answer to the call for the fourth national irrigation congress at Albuquerque, N. M., beginning Sept. 16. A programme of great variety, interest and importance has been arranged. There will be on the first day addresses by Governor W. T. Thornton, by the chairman of the national committee, by Judge J. S. Emery of Kansas, the national lecturer; by Hon. Clark E. Carr, ex-minister to Denmark, and by ex-Governor Lionel A. Sheldon of Los Angeles. Second day, "Colonization of Arid Lands." Opening remarks by John E. Frost; discussion. Water supplies for the semiarid region, reservoirs, etc.; opening remarks by E. R. Moses of Kansas, president of the Interstate Irrigation association; debate to be led by delegates from Kansas, Nebraska and Texas. "Fruit Exchanges Versus the Commission System;" opening address by Fred L. Allen of Los Angeles, who will describe the methods of California fruit exchanges; discussion. "Irrigation In Missouri," Thomas Knight. "Irrigation In New Mexico and Colorado," by ex-Governor L. Bradford Prince. "Practical Methods of Irrigation," with charts, by Lute Wilcox, editor Field and Farm, Denver.

Third Day.—"A Continental Issue," by Colonel R. J. Hinton; "Climatology of the Arid Region," by Captain W. A. Glassford, U. S. A.; discussion on the scientific aspects of irrigation, gauging of flow in streams, evaporation, forestry, reservoirs, artesian wells, climatology, by members of the national board of irrigation, federal officers and engineers, officials of the weather service and geological and irrigation surveys; political problems of the arid regions, the Carey law, the desert land act, the land system and land laws of the United States, pasturage lands, discussion of interstate and international streams, irrigation in Mexico and Canada, by delegates from those countries; address on the legal aspects of irrigation, by Judge E. T. Kinney of Utah.

Fourth Day.—Report of committee on resolutions, inspection of exhibits from New Mexico and Arizona.

The following excursions have been arranged for the delegates at the close of the meeting:

First Excursion.—From Albuquerque to Santa Fe, thence returning, going down the valley of the Rio Grande to El Paso by daylight; at night from El Paso to Pecos City, Tex., then up the valley of the Rio Pecos to Roswell by daylight.

Second Excursion.—From Albuquerque west over the Atlantic and Pacific railway via Prescott to Phenix and the Salt river valley.

The Chinch Bug In New England.

The chinch bug appeared last year in southwestern Maine, and is expected this season. Among remedies suggested as practicable in The New England Homestead are the following: Burying the bugs by plowing to a depth of seven inches; burning the stubble, weeds, leaves, brush and litter of the fields in which the bugs have had their lodgment; shading the infested ground by growing a dense leaved crop upon it—shade being especially unfavorable to the bugs; neatness in field culture, clearing up all rubbish in and about the edges of the fields and destroying all wintering places of the bugs, such as weedy hedgerows, ravines, old neglected meadows and pastures, fence corners, etc.

Steel Irrigation.

The three sources of water for your crops are rainfall, overflow from surface water located above the crops and the water which has sunk into the soil. The application of the second is irrigation. The third is the best to work for. It rises by its own force if you handle the surface of the soil properly. Cultivation may be called steel irrigation, says Rural New Yorker.

The editor of the Maine Farmer says: "Many of the farm papers are filled of late with matters regarding alfalfa and crimson clover. Don't get deceived. These clovers are not for Maine farmers."

Swiss Swords, Spanish Pikes.

The prowess of the Swiss infantry is generally dated back to Morgarten (1315) or forward to Sempach (1386), but in reality it can be traced to a generation or two, some say a century and a half, before the former action. Be that as it may, Morgarten first announced the fame of the Swiss to Europe. Sempach raised it still higher, and finally the three terrible defeats of Charles the Bold at Granson, Morat and Nancy (1476-77) established it forever.

From that time the Swiss became the model of Europe. The German landsknechts adopted their weapons and tactics, and even for a time their name, while crafty little Louis XI took 6,000 of them into his pay and set them to teach his Frenchmen their work, for all Europe required to learn true soldiership, to obey orders and, above all, to preserve formation, which has been the secret of the Swiss victories. Before the fifteenth century was passed came Charles VIII's celebrated expedition to Italy and his entry into Rome, wherein the carriage and order of his Swiss mercenaries were the amazement of all beholders.

It was the French interference with Italian affairs that spread the new discipline abroad, for among the opponents of the most Christian king was a man of genius, the general of Ferdinand of Aragon, Gonsalvo of Cordova, known over all Europe as the Great Captain. He, when the campaign was ended, in 1498, took the remodeling of the Spanish forces in hand and laid the foundation of the famous tercios that were soon to supplant the Swiss companies as the pattern for European infantry. It was in the Spanish tongue that the pike was first named the "queen of all weapons."—Macmillan's Magazine.

"Cannot be Improved!"
So MRS. F. E. BAKER, of Galveston, Tex., —SAYS OF—
AYER'S HAIR VIGOR

"Having used Ayer's Hair Vigor for years, I find that it keeps my scalp clean and the hair in the best condition. My mother, now sixty years of age, has as fine a head of hair as when she was forty, a fact which she attributes to the use of Ayer's Hair Vigor. It thickens the growth of the hair and restores gray hair to its original color. I cannot see how this preparation could be improved."—Mrs. F. E. Baker, Galveston, Texas.

Ayer's Hair Vigor
PREPARED BY
DR. J. C. AYER & CO., LOWELL, MASS.

At **11 and 17 Eliot Street**
ALSO AT
1005 Washington St.,

You will find we are still making this
$12.25 Cutaway Coat and Vest
of Imported 14-ounce Clay Worsted, to your order.
Also our
$13.25 Sack Suits.
made of Imported Clay Worsteds, Cheviots, Tweeds, etc.
Pants from $3 up
The Plymouth Rock Co.,
Successors to the Plymouth Rock Pants Co.
11 and 17 Eliot Street.
OPEN EVENINGS.
BRANCH:
1005 Washington Street,
BOSTON, MASS.
AGENTS AND SALESMEN WANTED.

MEETINGS OF THE Selectmen & Overseers of the Poor

The Selectmen of Weymouth will be in session at the
TOWN HOUSE, EVERY MONDAY,
(except the third) during the municipal year, from two to five o'clock p.m. On the **third Monday** of each month they will meet at the Almshouse at 2 p.m.
GORDON WILLIS, Chairman.
P. O. Address, South Weymouth.
BRADFORD HAWES, Clerk.
P. O. Address, East Weymouth.
NELSON W. GARDNER.
CHARLES E. BICKNELL.
GEORGE L. NEWTON.
Board of Selectmen of Weymouth.
Weymouth, March, 1896.

Commonwealth of Massachusetts.
NORFOLK, SS. PROBATE COURT.
TO the heirs-at-law, next of kin, creditors, and all other persons interested in the estate of
RICHARD J. FENNELLY,
late of Weymouth, in said County, deceased, intestate:

Whereas, a petition has been presented to said Court to grant a letter of administration on the estate of said deceased, to Sarah F. Fennelly of said Weymouth, without giving a surety on her bond.

You are hereby cited to appear at a Probate Court to be held at Dedham, in said County of Norfolk, on the first Wednesday of September, A. D. 1895, at nine o'clock, in the forenoon, to show cause, if any you have, why the same should not be granted.

And the petitioner is hereby directed to give public notice thereof, by publishing this Citation once in each week, for three successive weeks, in the Weymouth Gazette, a newspaper published in said Weymouth, the last publication to be one day at least before said Court.

Witness, George White, Esquire, Judge of said Court, this second day of August in the year one thousand eight hundred and ninety-five.
16-20 JONATHAN COBB, Register.

JOHN H. THOMPSON,
—DEALER IN—
COAL and WOOD.
—ALSO—
Jobbing of all Kinds
Promptly attended to. Wood sawed and split to order.
Residence, High Street, near Hawthorn.
EAST WEYMOUTH.

Agents for the Malden Steam Laundry.
PERFECT WORK GUARANTEED.
Goods sent Tuesday A. M., returned Friday.
A. M. BACHELDER & CO.

DORICK'S SALVE
A Salve at last discovered that cures Corns, Ulcers, Chilblains, Boils, Burns, Rheumatism, Scalds, and all external diseases. Hundreds of unsolicited testimonials relative to its qualities at hand.
Made and for sale by DORICK WHITE, Weymouth.
For sale by all Druggists. 25 tf

CENTLEMEN!
Do you relish a good smoke? If so, try the
C. A. & S.,
the best 10c. Cigar made. For sale at
THOMAS F. TOBIN'S,
Lake Street. East Weymouth.

BOURK'S
Weymouth, E. Braintree,
—AND—
BOSTON EXPRESS,
—AND—
LIVERY STABLE.
Horses for Sale or Exchange. Hay and Straw for Sale.
BOSTON OFFICES:
15 Devonshire & 77 Kingston Sts
25 tf

PATENTS.
FOR PROTECTION, NOT FOR ORNAMENT.
Write DUBOIS & DUBOIS, Patent Attorneys.
Inventive Age Building,
WASHINGTON, D. C.
Book Free. Mention this paper.

East Weymouth Savings Bank.
Office Open Daily from 2 to 5 P. M.

In conformity with Chapter 317, section 47, of the Acts of the Legislature of 1894, the depositors in the East Weymouth Savings Bank are hereby requested to present their deposit books at the office of the Bank during the month of August, of the current year, for verification.

Books received by mail will be returned without delay.

Per order of the Trustees,
JOHN A. RAYMOND, Treas.
East Weymouth, July 17, 1895. 16-19

Rockland and Abington Street Railway.

Leave Rockland for South Weymouth.—6.07, 7.00, 8.00, 8.57, 10.00, 11.00 A.M.; 12.15, 1.15, then each half hour until 9.48 P.M. Cars leave Poole's Corner at 5.43 A.M., and 5.55 P.M., and a special car runs from Rockland depot at 11.25 Saturday night only.

Leave South Weymouth Depot for Rockland.—6.05, 6.35, 7.34, 8.30, 9.30, 10.30, 11.30 A.M.; 12.48, 1.53, 2.18, 2.48, 3.10, 3.48, 4.18, 4.48, 5.18, 5.48, 6.00, 6.30, 6.45, 7.10, 7.48, 8.18, 8.48, 9.18, 9.48, 10.15 P.M., then 11.55 or on arrival of Boston train on Saturday night only.

These cars make close connections for all points.

Quincy and Boston ELECTRIC ROAD.

Quincy and East Weymouth.

Leave Quincy.		Leave East Weymouth	
*6 00	2 30	6 25	3 11
*6 15	3 00	6 45	3 45
6 30	3 40	7 10	4 20
7 00	4 00	7 45	4 45
7 30	4 30	8 15	5 15
8 00	4 55	8 40	5 45
8 31	5 31	9 15	6 18
9 00	6 00	9 45	6 45
9 30	6 30	10 10	7 15
10 00	7 00	10 45	7 45
10 30	7 30	11 15	8 15
11 00	8 00	11 45	8 45
11 30	8 30	12 15	9 18
12 00	9 00	12 45	9 40
12 30	†9 40

Weymouth Gazette.

CONSOLIDATED : : : : : : : : : : : : : : : : 1890.

The Citizen. **East Weymouth News.**

WEYMOUTH, MASS., FRIDAY, AUGUST 23, 1895. VOL. XXIX. NO. 20. PRICE, 5 CENTS

THE RISING SUN STOVE POLISH AND SUN PASTE

"IN CAKES FOR GENERAL BLACKING APPLIED AND POLISHED WITH A BRUSH"

SUN PASTE "FOR A QUICK AFTER-DINNER SHINE APPLIED AND POLISHED WITH A CLOTH"

Morse Bros. Props. Canton, Mass. U.S.A.

MR. E. H. BELCHER

WITH

Thos. O'Callaghan & Co.,

DEALERS IN

CARPETS,

558--562 WASHINGTON STREET, BOSTON,

Will be pleased to show his friends of this town a full line of **SPRING GOODS,** by sample, at their homes, upon request.

Address, - *SOUTH WEYMOUTH, MASS.*

M. K. CREHAN,

Hot Air, Hot Water and Steam Heating, Glenwood and Magee Ranges. **Plumbing.** Gas and Oil Stoves. Hardware.

"The Quick Meal Gas Stove,"

odorless, convenient and safe. Can be seen in operation at store.

20 COMMERCIAL STREET, — EAST WEYMOUTH.

Wisdom

In Furniture Buying.

It isn't everyone that knows the value of Furniture—know when they buy it right—know the difference between the substantial and worthy sort, and the kind that is made to sell and not to use. But here's a store with a conscience, selling the very best goods that Yankee wisdom can manufacture, and what is best of all, is selling it at a price that wins your favor and fills the purse of all who choose this store to trade in, with money well earned and saved by shrewd and careful buying.

READ THESE PRICES CAREFULLY:

Oak Chamber Sets,	$15 to $50	Lamps,	.25 to $10
Glenwood Ranges,	20 to 33	Alarm Clocks,	.89
Magee Ranges,	28 to 35	Oil Cloths,	.25 to .50
Plush Parlor Sets,	25 to 65	Carpets,	.22 to 1.00
Rug Parlor Sets,	35 to 75	Straw Matting,	.9 to .50
Silk Brocatelle Parlor Sets,	45 to 100	Window Shades,	.25 to .50
Oak Sideboards,	12 to 40	Rugs,	.50 to 5.00
Oak Extension Tables,	5.40 to 15	Lace Draperies,	.50 to 3.50
Oak Dining Chairs,	1.00 to 2.50	Drapery Poles, complete,	.25
Parlor Tables,	1.00 to 10	Eddy Refrigerators, 20 per cent. discount	
Lounges,	4.75 to 11	Hammocks,	.59 to 3.50
Bed Lounges,	6.50 to 15	Lawn Settees,	.98
Folding Beds,	15 to 25	Screen Doors,	.98
Couches,	6.50 to 25	Window Screens, adjustable,	25 and 30c.
Complete Dinner Sets,	7.75 to 15		
White Iron Beds,	5.00 to 15		

Everything Needed in a House.

We Save You from 5 to 25 per cent. on all Your Purchases.

HENRY L. KINCAIDE & CO.,

Reliable Low Priced House Furnishers,

TIRRELL'S BLOCK, 96 and 98 HANCOCK STREET, QUINCY.

Telephone connection. Open Evenings except Wednesdays and Thursdays. Electric cars pass the door.

O. Q. BALL

Stove Gasoline.

COOK & COUGHLAN,

Attorneys and Counsellors-at-Law

desire to give notice that they have now established a city office at

31 Milk St., Boston, Room 33.

☞ Take elevator.

Office Hours from 11 A. M. to 2 P. M.

Other Offices at South Weymouth and Abington.

LOUIS A. COOK. DANIEL W. COUGHLAN.
WM. J. COUGHLAN.

G. W. TINKHAM, M. D.,

Harvard '71.

No. 4 Front Street,

WEYMOUTH, - MASS.

Office Hours: 1 to 3 and 7 to 8 P. M.

Telephone 212-4.

Dr. LUCY W. TUCK,

Chronic Diseases,

A SPECIALTY.

Office, 2 Park Sq., cor. Boylston Street, Boston,

Every day except Thursdays.

☞ Take the Elevator.

FRANCIS L. KING,

Furnishing Undertaker.

Agent for the Aeolian Quartette.

16 WASHINGTON ST., WEYMOUTH.

Telephone, Harlow's Drug Store, No. 17-3.

FORD & McCORMICK,

Funeral Directors,

WEYMOUTH, MASS.

Practical Embalmers. Everthing pertaining to the business constantly in stock.

Free telephone connection with all parts of Weymouth and Braintree. Telephone, 17-3. 26-tf

TOWN CLERK'S OFFICE

—AT—

East Weymouth Savings Bank.

OFFICE HOURS, 10 to 12 a. m., 2 to 5 p. m.

At all other hours at Residence on Water Street.

JOHN A. RAYMOND, Town Clerk.

N. L. ORCUTT,

Carpenter and Builder.

Twenty-five years' experience.

Jobbing promptly attended to.

Office with A. S. JORDAN & CO., INSURANCE.

Telephone Connection.

WASHINGTON STREET WEYMOUTH. 22 tf

WEYMOUTH SAVINGS BANK

HENRY A. NASH, President.
CHAS. T. CRANE, Treasurer.

BOARD OF INVESTMENTS:

HENRY A. NASH EDWIN PRATT
JOHN W. MAHY ANDREW J. BATES
GEORGE H. BICKNELL.

Bank Hours.—From 1 to 5 o'clock p. m., on every business day; and from 7 to 9 o'clock on Monday evenings.

Deposits placed on interest on the first Monday of January, April, July and October.

THE EAST WEYMOUTH Savings Bank.

President, - - - Z. L. BICKNELL
Vice-Presidents, { N. D. Cantemary / J. A. Cushing.
Clerk and Treasurer, John A. Raymond

BOARD OF INVESTMENTS:

Z. L. BICKNELL C. H. PRATT
N. D. CANTEMARY H. F. BICKNELL
JOSEPH A. CUSHING EDMUND G. BATES
JOHN W. BATES.

BANK HOURS DAILY,

From 2 to 5 P. M.

Saturday, from 2 to 6 P. M.

Money received on or before the fifteenth of January, April, July and October, will go on interest from the first of the quarter.

SOUTH WEYMOUTH SAVINGS BANK

President, - JOSEPH DYER.
1st Vice-President, J. M. WHITCOMB,
2d Vice-President, ALMON B. RAYMOND.
Treasurer, GEORGE E. REED.

Board of Investment.—JOSEPH DYER, PRINCE H. TIRRELL, ALMON B. RAYMOND, JOHN M. WHITCOMB, ELLIS J. PITCHER.

Open daily from 9 A. M. to 3.00 P. M., and Saturdays 6 to 8 P. M.

A. F. BUSSELL,

Photographer,

Adams Building, Quincy, Mass.

One Dozen Fine Cabinet Photographs, $3.00.

Children's Pictures a Specialty.

A. L. Flint,

HOUSE and SIGN PAINTER & GLAZIER

Shop at residence, near

MADISON STREET, EAST WEYMOUTH

MRS. INA E. CUSHING,

Fashionable Dressmaker,

SOUTH WEYMOUTH.

P. O. Box 302.

Work done by the day at your home. Brown system. 12 24

MISS C. E. HASTY,

Dressmaker,

Keith Street, near depot,

House formerly the residence of A. C. Russell.

WEYMOUTH, MASS.

P. O. Box 290. Taylor System. 20 tf

BUY OF THE MANUFACTURER.

Have the VERY BEST for the LOWEST POSSIBLE PRICE.

Fully Warranted. Terms to Suit.

C. A. CARPENTER,

AGENT,

WASHINGTON STREET, WEYMOUTH, MASS.
EXCHANGES OF ALL KINDS.

CHARLES O. MILLER,

Carpenter and Builder.

ESTIMATES CHEERFULLY GIVEN.

Jobbing of all kinds Promptly Attended To.

P. O. Box 45,

EAST BRAINTREE.

Residence, Liberty Street. 16 tf

Dr. Chas. R. Greeley

DENTIST,

—WILL BE AT HIS OFFICE—

Over the Weymouth Clothing Store

(Near Post Office),

EAST WEYMOUTH,

EVERY DAY.

MERRELINE,

—A—

Vegetable Anæsthetic,

APPLIED TO THE GUMS FOR

Extracting Teeth Without Pain.

All who are in want of FIRST-CLASS WORK and quality of material, are cordially invited to call. A fresh supply of GAS constantly on hand.

☞ Particular attention given to Straightening Children's Teeth

ROBERT F. RAYMOND,

TEACHER OF **Piano, Organ**

AND MUSICAL COMPOSITION.

No. 14 HIGH STREET,

East Weymouth, Mass.

MISS MARION L. CAIN,

TEACHER OF

Music, Piano and Organ.

97 BROAD ST., EAST WEYMOUTH.

Peter McConarty

WILL PUMP OUT YOUR

CESSPOOLS and VAULTS

With the Odorless Excavator, and use the Best Disinfectant at these prices:

Tank load of 440 gallons or any part thereof, $2.

Vaults of 150 gallons, $1.50.

This improved apparatus protects the lawns and avoids a nuisance.

Address: PETER McCONARTY, No. 24 Pearl street, Quincy. 10-22

NOTICE

DR. FRANK F. DARLING

will be at his office in East Weymouth on SATURDAYS only until further notice, Open Monday, Wednesday, Friday and Saturday evenings.

Office Hours:—Saturdays from 8 A. M. to 12; 1 to 5.45 P. M. Evenings 7 to 8. Appointments may be made by mail.

BROAD STREET, - EAST WEYMOUTH,

The Howard Heaters.

Made to last a life time. Smooth and sound castings. Made of the choicest iron and modeled with a view to withstand the severe strain of heat and cold. These are requirements which the HOWARD HEATERS embody and are in themselves recommendations of lasting and life long qualifications.

A. K. BATES,

LINCOLN SQUARE, WEYMOUTH

Summer Washing Made Easy *By Using* **Cleanfast Washing Fluid.**

QUART BOTTLES, 10c.

PREPARED BY

GEORGE M. HOYT, Pharmacist,

EAST WEYMOUTH, MASS.

Burdett College

Business—Shorthand.

Largest in the World.

Roll-top desks for pupils.
Chamber of Commerce prices.
Friday 2 o'clock Lectures.
Situation Department.
Open all summer for visitors.

Prospectus free.

694 Washington Street, Boston.

THE

Best Bargain Yet.

We are selling Extra Quality **40-inch** unbleached Cotton by the piece for **6 1-4c.** per yard, usually sold at **9c.** Come and secure a piece while we have it.

C. A. RICE & CO.

HAYWARD BROS.,

Carpenters AND Builders,

QUINCY AVENUE,

EAST BRAINTREE.

P. O. Address, Weymouth.

g r 43 tf

E. H. SPRAGUE & CO.,

—DEALERS IN—

First Quality

Provisions

of all kinds.

Poultry and Game in their season. Butter, Cheese and Eggs received direct from Creamery and Farm. Berries, Fruit, Vegetables, Etc.

Vessels and Steamers Supplied at Short Notice.

203 South Street, BOSTON.

CHARLES W. RICE, Manager.

6 tf COME AND SEE US.

ALVIN HOLLIS,

—DEALER IN—

Coal, Hay, Grain & Flour.

Dole's Horse and Cattle Invigorator. Sure cure for Tuberculosis.

Bowker's and Bradley's Fertilizers, of all kinds.

Thorley & Weston's Prepared Food, for cattle and fowls.

Mixed Grain for Poultry, ground to order.

Sawed and Split Wood,

in any quantity.

Orders delivered promptly.

Depot Sqnare, South Weymouth.

Bargain Sale.

Ladies are you looking for

Bargains in Millinery?

If so, do not fail to call and see the bargains offered by

MISS H. W. BARNES,

North Street, North Weymouth.

Latest Styles in Sailors.

A. J. RICHARDS & SONS,

WEYMOUTH, MASS.

Bradley's Fertilizers

—AND—

Bradley's Phosphates

For Lawn, Garden and Farm.

The best fertilizers for all uses and the cheapest.

Prices Much Lower than Last Year.

BASE BALL.

Warrens 9 Institutes 6.

The Warrens of Dorchester came out again last Saturday afternoon for a go with the Institutes and when they returned it was with flourished brooms instead of drooping tail feathers for they had won a hotly fought game and attained their ambition, to defeat our boys on the home grounds. Corridan's loss weakened the infield of the Institutes greatly though they fielded brilliantly at times. The Warrens put up the strongest game yet seen here. The score.

WARRENS.

	A.B.	R.	B.H.	T.B.	P.O.	A.	E.
Sliney, l.f.,	4	3	3	4	3	0	0
Hannan, 2b.,	5	2	3	5	0	1	0
D. Murphy, 1b.,	5	0	1	2	11	0	0
Conboy, c.,	5	0	3	3	3	1	0
Mahoney, c.f.,	4	1	1	1	3	0	0
J. Murphy, s.s.,	3	1	0	0	4	3	1
Handaran, r. f.,	4	0	1	2	4	0	0
Bergen, 3b.,	4	1	1	1	0	1	2
O'Brien, p.,	4	0	0	0	0	5	1
Totals,	38	9	13	18	27	11	4

INSTITUTES.

	A.B.	R.	B.H.	T.B.	P.O.	A.	E.
Murphy, s.,	5	0	1	2	1	1	3
Pitts, 3b.,	3	1	1	1	2		2
Stack, c.,	5	1	1	1	6	1	1
McCarty, 1b.,	3	2	3	3	9	1	0
Gallivan, c.f.,	5	2	1	4	2	1	0
Faircloth, l.f.,	4	0	0	0	0	1	0
Bagley, r.,	3	0	2	2	4	2	0
Kiley, 2b.,	4	0	0	0	0	3	1
Bass, p.,	4	0	0	0	0	4	0
Totals,	36	6	9	14	24	14	7

	1	2	3	4	5	6	7	8	9	
Institutes,	2	0	0	0	2	0	2	0	0	—6
Warrens,	0	2	0	0	2	4	0	1		—9

Earned runs—Institutes, 3; Warrens, 2. Two-base hits—Murphy, McCarty, Sliney, D. Murphy, Handaran. Three-base hits—Hannan. Home runs Gallivan. Stolen bases—Institutes 1; Warrens 3. First base on balls—Institutes, 3; Warrens 1. First base on errors—Institutes 2; Warrens 5. Struck out—By Bass, 4; O'Brien, 3. Double plays—J. Murphy, D. Murphy, O'Brien, J. Murphy, D. Murphy, Gallivan, McCarty. Passed balls—Stack, Conboy, 2. Triple play—Bagley, McCarty and Pitts. Hit by pitched ball—Institutes 3; Warrens, 1. Time—2h., 40m. Umpires—Hollis and Frost.

THE CHATTERER'S NOTES.

In setting up the score of the game in the Sunday Globe, the type made it to read Boss, pitcher. The i. c. wasn't so very far wrong either for Bass has on many occasions proven himself a boss pitcher.

"Kid" O'Brien the ball was pitching
When there came up to the bat
Gallivan, his muscles twitching
For a rap at that.
All he was looking daggers
And its fate was sealed
He lined one of his four-baggers
Far adown the field.

Conboy, questioningly standing,
Asked, "Who's now on deck,
Something heard I like the stranding
Of a shattered wreck."
"Kid" O'Brien, the base ball taking
With a sort of gasp,
Answered, "That was victory breaking,
Captain, from our grasp."

"Thou art but a poor diviner,"
Straightway Conboy said,
"Never will another liner
Sail o'er centre's head."
We are all defeat bewailing,
After that we caught
No more hits of that size sailing
Far adown the lot.

There was a man on the bench, a rooter for the Warrens, who had one load on that didn't seem to worry him and a load on his mind that did, for he continually found fault with the umpire's decisions. "Why," he expostulated," they won't even 'low our boys strikes when they get 'em."

Bagley's great catch and the triple play that followed turned lots of cold-blooded spectators into shrieking enthusiasts for a moment. It was the finest play of the game.

The small fry who flocked into the grounds over the fence and under the fence and through the fence made Rome howl. They evidently felt as though they were there for a special mission and were bound to fulfill it or get fired out in the attempt.

Little drops—they couldn't hit—
A little grain of sand,
And we'd have beat the Warrens
Hand over hand.

WAR DEPARTMENT, CHICKAMAUGA AND CHATTANOOGA NATIONAL MILITARY PARK COMMISSION.

WASHINGTON, D. C., Aug. 7, 1895.

It appears from numerous letters received by this Commission that its previous circular in regard to furnishing quarters in camp barracks has been construed to mean that such barracks will be erected without regard to the orders received, and that those desiring these quarters can obtain them upon their arrival at Chattanooga. This, however, is not the case.

As Congress made no appropriation for free quarters, a plan was devised by which barracks accommodations could be provided by the Citizens' Committee of Chattanooga at a very low rate for all who might order such a sufficient time in advance. It is the intention to extend barracks as orders for accommodations are received. Such accommodations can not be provided under applications received after August 30, 1895.

Those who send two dollars to Captain Charles F. Muller, Chattanooga, Tennessee, will receive in return a ticket which will entitle the holder to a comfortable barrack bunk for the entire time of his stay at Chattanooga, including safe storage for hand baggage and toilet accommodations. It will not be possible to furnish ladies with quarters in these barracks, or to supply meals or lunches in connection with them. It will be necessary for each person to bring his own blanket and towels. The barracks will be constructed upon the plan adopted at the last Grand Army Encampment at Washington City, where a very large number of veterans were thus housed. Such structures will be erected in Chattanooga where, within convenient distances, meals and lunches may be obtained at reasonable prices.

Communications in regard to barrack addressed to Captain Muller, who was selected by the Citizens' Committee to take charge of this work, will receive prompt and reliable attention.

The indications of a very large attendance at the dedication are such as to lead this Commission to urge that all contemplating attendance make arrangements in advance for quarters. A Citizens' Executive Committee, of which Captain H. S. Chamberlain is chairman, is now canvassing the city of Chattanooga to find quarters in private families for those who desire such accommodations. Full information may be obtained by addressing that committee, and assurances have been given that rates will be reasonable.

J. S. FULLERTON,
Chairman of Committee.

HOPELESS LOVE.

I hold her above any woman,
My goddess, my queen of the dances,
Although I'm aware that no human
Could rule as a King in her fancies,
For she is an expert at tilting,
Fond glances for lances she launches,
Her voice, a soft alto, love lilting,
Is sweet as the songs in the branches.

She comes on the stage whirling fleetly,
And this is the time I am happy,
For she throws me some kisses, so sweetly,
To goad to distraction some chappie.
And so at her side still I daily,
Unhappiest lad in the troup,
For she is the queen of the ballet
And I—I am only a supe!

THE CHATTERER.

Union Picnic.

A union picnic was held last Saturday afternoon at the Fair grounds under the auspices of Div. 2 A. O. H. of Rockland, Div. 3 A. O. H. of Abington, Div. 8 A. O. H. of Whitman, Rockland court No. 90 M. C. O. F. of Rockland, Union court No. 89 M. C. O. F. of Whitman and the St. A. T. A. & B. Society of Rockland. Nearly four thousand paid admissions were taken. There was a long list of sports. The trotting resulted as follows.

2.50 CLASS. PRIZES $50., $15. and $10.

Daisy g. m., (Belcher)	4	2	1	1 1
Vetre b. m. (Drinkwater)	2	1	2	1 3
Guy b. g. (Baker)	5	4	4	3 2
Nell b. m. (Watson)	2	3	3	4 4
La Tell b. g. (Barnard)	dis.			

Lucy Whipple b. m. (McAnarny) 3 dis.

Time 2.37 1-4, 2.41, 2.43, 2.46, 2.43.

2.20 CLASS. PRIZES $100., $50., $30. and $20.

Maggie C. g. m. (Watson)	4	2	1	1
Harry Newton b.g.(Benson)	2	1	3	2
Clayton b. g. (Baker)	1	4	4	4 3
Roy K. b. g. (Johnson)	3	3	2	3 4

Time 2.29 1-2, 2.30, 2 29 1-2, 2.29 1-2, 2.33.

2.30 CLASS. PRIZES $60., $40., $30. and $20.

Smithy Montwood b. g. (Austin)	1	1	1	
Sweetmeat b. m. (Benson)	2	2	2	
Cliftmont c. g. (Belcher)	4	3	3	
Sadie Boone b. m. (Johnson)	6	4	4	
Flying Yank b. g. (Johnson)	5	5	5	5
Cello b. g. (Drinkwater)	3	6	6	
Dan r. g. (Mc Anarney)	7	7	7	

Time 5.36 1-4, 2.38 1-2, 2.38.

Following is the result of the bicycle races.

Three-mile Handicap—Michael O'Connor of Rockland first, winning a pair of bicycle tires valued at $15; Roland Lewis of Rockland second, winning a pair of bicycle shoes worth $5; Harry Tibbetts of North Abington third, winning a cyclometer valued at $5.

Two-mile Open—George Rounds first winning a gold watch valued at $25; Harry Wenberg second winning a pair of opera glasses worth $10.

One-mile Race for boys—Willie Roberts first, winning gold medal valued at $10; Willie Loud second, winning a $5 silver medal.

The 1-4 mile Foot Race, prizes $3, 2, and 1, resulted in Peter Brennan of Avon winning the first, Thomas V. Nash of Nash second, and George Reed of Rockland, third.

The ball game between nines from M. N. Arnold's and Rice and Hutchins' shops for a purse of $50. resulted in a victory for the former club by a score of 15 to 14 after a ten-innings fight.

THE CHATTERER'S NOTES.

In the 2-mile open bicycle race, Raymond, Senter and Sowing were rapidly gaining ground as they rounded the last quarter pole when somebody blundered and then there was a grand mix-up of feet and Emerson Shoe sweaters and bicycle spokes. Raymond's wheel was quite badly broken.

The trotting, as will be seen by the score, was long drawn out and belonged to anybody until the very last heat. In the 2.50 race Verie who started like a dead sure winner proved a weakener and was beaten out in the finals by Daisy, a flighty mare as fond of breaking as the man who went to Monte Carlo.

There was a great deal of inexcusable delay between many of the heats. Watson who is always as slow as an Assinnippi girl, took his own time in getting out of the stable and let the judges do their private swearing at his delay up in the stand. Some of the other jockeys were not far behind in this matter.

The ball game did not lack in interest. Mr. Grose, of the King Phillips, who spent his time in right field for one of the nines, spitting on his gloves and looking pretty, made several as exciting muffs as the cranklest rooter could ask for.

Popular Excursion to Providence River Resorts.

On Thursday, August 29th next, the New York, New Haven and Hartford Railroad have arranged for an excursion from South Weymouth, North Abington, Abington, Whitman, and stations to Plymouth, inclusive, and also from stations on the Plymouth and Middleboro branch, by special train to Providence and return, each round trip ticket having a coupon good for a steamboat ride from Providence down the river to Rocky Point, Crescent Park, Fields Point, or any of the famous resorts of that section, and return. Boating, bathing, fishing, sports and pastimes of all kinds, and last, but by no means least, the famous Rhode Island clambakes, are in full provision in this section, and patrons of this excursion will have a splendid opportunity for a day's enjoyment amidst delightful surroundings, and attractions of every nature. In order to ensure connection with special train on the return, passengers should leave Rocky Point not later than the 4.10 p. m. boat.

The services in Westminster Abbey on the Sunday evening following the World's W. C. T. U. Convention were attended by a large number of white ribbon women, seats having been reserved by order of the Dean for the leaders of the different nations The Bishop of Dover preached a straightforward, earnest sermon, in which he advocated total abstinence and strong legal measures against the liquor traffic. He referred warmly to the great convocation of temperance women that had been holding meetings in London, during the week, and which was represented in the historic old Abbey at this temperance gathering. He said there were people who thought it witty to laugh at the temperance cause, but there was no cause more sacred. Dean Bradley read those conclusive verses of Paul, "If meat cause my brother to offend, I will eat no flesh while the world standeth." The anthem, "Cry aloud and spare not," sent a great wave of fresh young voices through the "dim, mysterious aisles" of the venerable edifice, which we venture to say has never before witnessed a service wherein the organized undenominational work of women has been recognized.

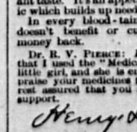

A PALE FACE comes from poor blood. Your blood needs to be enriched and vitalized. For this there's nothing in the world so thoroughly effective as Dr. Pierce's Golden Medical Discovery.

Children who are weak, thin, pale, and puny are made strong, plump, rosy, and robust by the "Discovery." It's specially adapted to them, too, from its pleasant taste. It's an appetizing, restorative tonic which builds up needed flesh and strength.

In every blood-taint or disorder, if it doesn't benefit or cure, you have your money back.

Dr. R. V. PIERCE: *Dear Sir*—I will say that I used the "Medical Discovery" for my little girl, and she is entirely well. I cannot praise your medicines too highly. You may rest assured that you will always have my support.

Henry Pulliatzer

Postmaster of Aldon, Perry Co., Tenn.

OLDEST AND BEST EQUIPPED.

COMER'S COMMERCIAL COLLEGE. FOUNDED 1847.

RE-OPENS SEPT. 3rd, 1895.

Provides "up-to-date" instruction in

BUSINESS AND SHORTHAND,

and aids its pupils to employment. Individual instruction; experienced teachers; free text-books; Business Practice From Beginning to End of Course. Our record of

54 Years, 29,650 Pupils

speaks for itself. Register now. Prospectus free

COMER'S COMMERCIAL COLLEGE,

666 Washington St., cor. Beach St.,

BOSTON.

FRED H. LORD,

DEALER IN

BICYCLES.

Agent for the famous Weymouth and City Quincy Bicycles. Sold on Easy Terms.

BANJOS, MANDOLINS, And GUITARS.

Also Music and Strings for the same.

Instruments Repaired.

Banjo and Mandolin Lessons Afternoons and Evenings.

REAR SAVINGS BANK.

Several second-hand wheels at Low Prices. New Wheels at best terms. A good assortment at all prices.

P. O. Address, Box 6.

WEYMOUTH.

THAYER ACADEMY,

Braintree, Mass.

First term, nineteenth year, begins Wednesday, September 18. For information address

J. R. SEWALL, HEAD MASTER,

South Braintree, Mass. gr 11-22

Fish Market.

Fresh Cod, Haddock, Halibut, Bluefish, Perch, Mackerel, etc.

VEGETABLES OF ALL KINDS.

All Goods Delivered to any part of the Village.

MOTT & RIPLEY,

19-32 BROAD STREET, MARKET, EAST WEYMOUTH.

FOR A FEW DAYS

We will hold a SPECIAL SALE of

Bleached and Unbleached Cotton Goods.

These goods are all widths and qualities and are worthy of your special attention.

FRENCH & MERCHANT,

Jackson Square, East Weymouth.

Cut Price Sale.

Children's Suits, Men's Suits, Men's Pants, Summer Coats and Vests, Straw Hats.

LESS THAN COST.

Weymouth Clothing Co.

W. C. EARLE, Manager. Broad Street, East Weymouth

For the Balance of August We Will Sell

Summer Goods of All Kinds

at Reduced Prices to make room for Fall and Winter Stock.

GROSSMAN & CO.

Clothing and Furnishing Goods.

RICE'S BLOCK, EAST WEYMOUTH.

JUST ARRIVED.

A NEW LOT OF

ELECTRIC and MILLER'S BEST

FLOUR.

They Have Stood the Test.

E. W. HUNT, *Groceries and Provisions.*

WASHINGTON SQUARE.

A FULL LINE OF

Imported and Domestic Groceries

Meats and Vegetables of All Kinds.

CLOVER LEAF CREAMERY BUTTER.

DIRIGO CREAM in 1-2 Pint and Pint Jar

A LARGE VARIETY OF GARDEN SEEDS, GRASS and LAWN SEED, LAWN DRESSING.

J. G. WORSTER & CO., Weymouth

Stylish Shapes in **Russet and Dongola OXFORDS.**

Also a Full Line of Men's Canvas Shoes, Children's Russet Shoes in Button and Lace.

A Full Line of Groceries, Meats and Provisions. Celebrated Blackstone and Kearsarge Cigars, Etc. Puritan Dressing for Russet Shoes.

Lake Street, **JOHN A. CONNELL,** East Weymouth.

WEYMOUTH GAZETTE,

Friday, August 23, 1895.

Our offices in Weymouth, East Weymouth and South Braintree will be closed on Tuesday in honor of the Knight Templars' parade in Boston.

Weymouth and Braintree Pub. Co.
A. W. Blanchard, Manager.

It is estimated that the heavy wash-out of last Sunday will cost the town $1,000 which will divert a part of the money appropriated for roads from purposes for which it was intended or possibly necessitate an expenditure in excess of the appropriation. There has been no such wash-out since the flood of 1872.

Tuesday Practically a Holiday.

In honor of the Knight Templar's parade in Boston on Tuesday the day will be practically a holiday in Boston and the surrounding towns.

In Weymouth most of the stores, if not all will be closed, and proprietors and clerks will swell the crowds in the Hub to witness one of the grandest pageants ever seen anywhere. The South Shore Commandery whose headquarters are at East Weymouth will cut quite a prominent figure in the parade and entertainment of visiting Templars. 500 Knights will pass through East Weymouth Thursday en route to Downers Landing and will be escorted by the South Shore Commandery.

THE CENSUS.

Weymouth Gained 545 in 10 years.
Population now 11,285.

While the majority of the country towns of the Commonwealth have been retrograding in population, it is encouraging that Weymouth has made a healthy advance. This advance has not been so great as we have wished for but we can take comfort in the thought that in all probability the increase will be very much greater during the next few years. With our systems of electric roads the influx of new residents will surely be large in the immediate future. Everything that can be done to aid this in the way of a liberal policy in laying out and building new streets should be done by the town. People cannot build houses unless there are houselots for them to build on and the number of houselots on the old streets of the town are very limited in number as well as high in price. More side streets near our centres would materially aid the growth of the town.

We give the census table of Norfolk County below. Brookline has made the largest gain and Quincy comes next. The county as a whole makes a very good showing.

Counties, Cities and Towns.	Population. 1885.	Population. 1895.	Increase (+) or Decrease (−) in 1895 as compared with 1885.	Percentages of Increase (+) or Decrease (−) in 1895 as compared with 1885.
Norfolk County	102,142	134,781	+32,639	+31.95
Avon		1,626	+1,626	+100.00
Bellingham	1,198	1,435	+237	+19.78
Braintree	4,040	5,510	+1,470	+31.44
Brookline	9,196	16,159	+6,963	+75.72
Canton	4,980	4,658	+258	+5.89
Cohasset	2,216	2,477	+261	+11.78
Dedham	6,641	7,218	+577	+8.69
Dover	664	668	+4	+.60
Foxborough	2,314	3,222	+908	+14.50
Franklin	3,983	5,133	+1,150	+28.87
Holbrook	2,234	2,290	+36	+1.54
Hyde Park	8,876	11,828	+3,452	+41.21
Medfield	1,564	1,842	+278	+17.44
Medway	2,717	2,923	+146	+5.26
Millis	683	1,006	+323	+47.29
Milton	5,355	5,518	+1,963	+59.22
Needham	2,586	3,511	+925	+35.77
Norfolk	825	882	+57	+6.91
Norwood	2,921	4,571	+1,650	+56.59
Quincy	12,145	20,712	+8,567	+70.54
Randolph	3,807	3,694	−113	−2.97
Sharon	1,328	1,717	+389	+29.29
Stoughton	5,173	5,268	+95	+1.84
Walpole	2,445	2,996	+551	+22.58
Wellesley	3,013	4,229	+1,216	+40.36
Weymouth	10,740	11,285	+545	+5.07
Wrentham	2,710	2,584	−126	−4.65

Obituary—Mrs. Margaret Newell Rice.

In the death of Mrs. Margaret Newell Rice, widow of William Rice, which occurred after a long and painful illness at the residence of her son, Charles W. on Middle street, last Saturday, a link has been broken which connected the distant past with the present.

Mrs. Rice was one of a family of fifteen children of Joseph and Nancy Pratt and was born in East Weymouth nearly eighty-four years ago.

When about nineteen years of age she was married to Mr. Rice and until the infirmities of age came upon her was noted for her active and zealous interest in the work of the Methodist church.

Funeral services were held at her late home Tuesday afternoon, Rev. W. I. Ward officiating.

A quartette consisting of Miss Jennie Thayer, Miss Josie Cunningham, W. H. Pratt and George Lincoln, rendered the following selections: "Jesus Lover of my Soul;" "Nearer Home." The remains were placed in the family tomb at the Old North cemetery. Five children survive her.

Wright—Bates.

A very pretty home wedding took place last evening at the residence of Mr. and Mrs. Marshall R. Wright on Commercial street, the contracting parties being their daughter Miss Mabel F. Wright and Charles F. Bates of Braintree. The ceremony took place at 8 o'clock in the parlor under a handsome floral arch and was witnessed by the immediate members of the families of the contracting parties. Rev. C. F. Clark, pastor of the First Baptist church performed the ceremony. Miss Lottie Gardner of Rockland was bridesmaid and M. Warren Wright, a brother of the bride, was best man. The bride was attired in a charming costume of dove colored silk, and the bridesmaid's costume was blue silk.

A reception followed the ceremony. Mr. and Mrs. Bates were the recipients of a large number of handsome and costly gifts. The couple left on the ten o'clock train for their new home at 15 Pleasant street, East Somerville.

Masonic Visitations.

Rt. Wor. Amos A. Lawrence, D. D. G. M., of the Twenty-fifth Masonic District, will make the following official visits to the lodges of this district:

Phoenix, Hanover, Tuursday, Sept. 5; Corner Stone, Duxbury, Saturday, Sept. 28; Satuit, Scituate, Wednesday, Oct. 2; Plymouth, Plymouth, Monday, Oct. 14; Delta, Weymouth, Tuesday, Oct. 29; Orphans Hope, East Weymouth, Wednesday, Nov. 6; Old Colony, Hingham, Tuesday, Nov. 19; Konohasset, Cohasset, Friday, Nov. 29.

Bro. Harry E. Mapes will serve as D. D. G. Marshall on the suit.

The Past Guarantees The Future

The fact that Hood's Sarsaparilla has cured thousands of others is certainly sufficient reason for belief that it will cure you. It makes pure, rich, healthy blood, tones and strengthens the nerves, and builds up the whole system. Remember

Hood's Sarsaparilla Cures

Be Sure to get HOOD'S and Only HOOD'S.

Hood's Pills are especially prepared to be taken with Hood's Sarsaparilla. 25c. per box.

A BIG AFFAIR.

The Knights Templar Are Coming to Boston and the Boston Journal Will Write Them Up.

In reporting the Knights Templar conclave next week the Boston Journal intends even to surpass its magnificent success with the Christian Endeavor convention.

No other paper in Boston met with so many praises during Christian Endeavor week as did the Journal, and the demand for the paper taxed the utmost capacity of the presses. This was due to the bright reports and the convenient, novel, systematic arrangement of the paper.

During Knights Templar week the Journal will give the best reports of the gathering, treating it in interesting and complete manner. Every day there will be given the handsome half-tone photographic illustrations, printed by the Journal alone among Boston papers, and similar to the pictures in the best magazines, while, as on all such occasions, the Journal will have exceptional, exclusive features of novel design. The Journal announces that if an order is sent now, with 15 cents inclosed, the paper will be mailed to any address throughout the conclave week.

Conclave Week.

South Shore Commandery Knight Templars Em. Sir T. J. Evans Commander will as we have said be no inconspicuous figure during Conclave Week; on Tuesday the members will take the train which leaves East Weymouth at 7.39 and on the arrival of the train in Boston the line will be formed and accompanied by the Weymouth Band will march to the position assigned them in formation, viz. Fourth Division, Huntington avenue, Em. Sir Z. L. Bicknell will be Chief of Staff and Sir Henry L. Kincaide, of Quincy, Adjutant.

When the Commandery reaches the end of the route it will proceed to its headquarters, Phoenix Hall, corner of Washington and Kneeland streets, where dinner will be served and lines be dismissed.

The Commandery has a special program of its own for Thursday; on that day it will have for guests Forest City Commandery, Ohio, and Killington Commandery of Rutland, Vt.

The above commanderies will leave Boston at 8.30 a. m. and will be received at Quincy by South Shore Commandery. A short parade will be had in Quincy and the Adams Mansion and President's Hill visited, after a light lunch electric cars will be taken for East Weymouth, a brief stop made at Masonic building, after which barges will be taken to Downer Landing where dinner will be served and at 3.45 the steamer will be taken for Boston.

Knight Templars' Visit to Quincy and Weymouth.

The committee of South Shore Commandery, K. T., having in charge the entertainment of the visiting commanderies on Thursday next week, met last night and perfected arrangements. Owing to the limited time the visitors will be in the city, it was necessary to make some changes, shortening the route and omitting a visit to Presidents' Hill.

The committee—Sir Arthur W. Beaton, Sir Joseph C. Morse, Sir John O. Hall, Em. Sir E. W. H. Bass, Sir George H. Wilson, Sir Charles L. Hammond and Sir A. G. Durgin—decided upon the following route:

From the Quincy depot or City square via Hancock street, School street and Franklin street to the birthplaces of the Presidents John Adams, John Quincy Adams, thence countermarching by Franklin and School streets to Elm street, to Hancock street and to Adams street where lunch will be served. After lunch the commanderies will march to City square and the old First church, beneath whose pillars the presidents and their wives rest, will be opened that the visitors may visit the spot, see the president's pew and also the mural tablets.

The following Sir Knights are a committee of the commandery to meet Forest City Commandery of Cleveland, Ohio, in Boston and escort the members to Quincy: Em. Sir E. W. H. Bass, Sir Charles L. Hammond Sir William M. Eaton, Sir A. W. Stetson, Sir G. H. England and Sir Joseph C. Morse.

This committee will meet and escort Killington Commandery of Rutland, Vt., Sir Francis L. Bicknell, Sir John F. Merrill, Sir A. G. Durgin, Sir John Shaw, Sir W. W. Elwell and Sir J. H. Gilbert.

South Shore Commandery will assemble at the Quincy depot at 8.30 a. m. and the visiting commanderies will arrive at 8.31 from Boston. A procession will be immediately formed headed by police and the Weymouth band, and will proceed over the route as above.

About 11.20 electric cars will be taken for the asylum of South Shore Commandery at East Weymouth, where a brief stop will be made. Barges will then convey the Knights Templar to Downer Landing where a clambake dinner will be served.

At 3.35 a steamer will be taken for Boston, the members of South Shore commandery going to the city with them.

The visiting Knights will be accompanied by ladies, and the wives and daughters of the members of South Shore commandery will also participate.

The Knights will parade in black clothing and footwear, black neckties, full Templar uniform with gauntlets.

Woman's Relief Corps, No. 102.

At the regular meeting of W. R. C., No. 102 last evening, six new members were received, one of them being Mrs. Caroline Orcutt of South Weymouth who recently celebrated her golden wedding. She is much interested in the work of the order and though her hair is silvered, her words of love and loyalty made a deep impression on her hearers, and showed a spirit that time has not touched with age. Mrs. Orcutt gave her eldest son to her country and he died at Camp Nelson three weeks before the expiration of his term of service. All hearts were touched by her words, and we gladly welcomed her. The wife of Chief Engineer Cushing was also of the number received. Work for the fair goes steadily on, and a preliminary meeting of Corps committees for the second night will be held Sat. Aug 24, in G. A. R. hall at 7.30 p. m. All members of the corps are invited to take part, and as the one and only Danny Haley is to conduct rehearsals, we hope for a grand success.

He was a Lieutenant.

The following document will no doubt interest our readers and prove that the Citizen's remarks in regard to the old militia are true:

HIS HONOR
SAMUEL T. ARMSTRONG,
LIEUT. GOVERNOR AND COMMANDER IN CHIEF
OF THE
COMMONWEALTH OF MASSACHUSETTS,

To FRANCIS TIRRELL 2D OF WEYMOUTH,

Gentleman! greeting:

You having been elected on the eleventh day of March, A. D. one thousand eight hundred and thirty-five, Lieutenant of a company, in the second Regiment of Infantry in the first Brigade, and first Division of the Militia of this Commonwealth; reposing special trust and confidence in your ability, courage and good conduct, I do, by these presents, Commission you accordingly. You will, therefore, with honor and fidelity, discharge the duties of said office, according to the Laws of this Commonwealth, and to Military Rule and Discipline. And all inferior Officers and Soldiers are hereby commanded to obey you in your said capacity; and you will yourself observe and follow such Orders and Instructions as you shall, from time to time, receive from the Commander in Chief, or others your superior officers.

Given under my hand, and the Seal of the Commonwealth, the twenty-third day of March in the year of our Lord one thousand eight hundred and thirty-five, and in the fifty-ninth year of the Independence of the United States of America.

By His Honor the Lieutenant Governor.
EDWARD D. HANDS,
Secretary of the Commonwealth.

SEAL. SAM. T. ARMSTRONG.

COMMONWEALTH OF MASSACHUSETTS.

This may certify, That Francis Tirrell 2d Commissioned as within, on this sixth day of April A. D. 1835, personally appeared, and took and subscribed the Oaths required by the Constitution and Laws of this Commonwealth, and a Law of the United States, to qualify him to discharge the duties of his Office.

Before me,
FISHER A. KINGSBURY,
Col. 2 Reg. 1 Brig. 1 Div. M. M.

PROTECTION from the grip, pneumonia, diphtheria, fever and epidemic is given by Hood's Sarsaparilla. It makes PURE BLOOD.

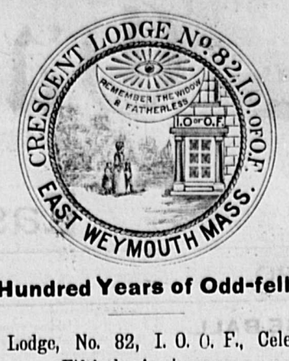

Half a Hundred Years of Odd-fellowship.

Crescent Lodge, No. 82, I. O. O. F., Celebrates Its Fiftieth Anniversary.

The long-talked of celebration, that of the Fiftieth anniversary of the organization of Crescent Lodge, I. O. O. F. of East Weymouth is now a thing of the past, but will linger in the memory of those who participated in it for a long time as one of the most pleasing events in the history of the Order, and the three Golden Links are stronger than ever before.

BIRTHPLACE OF CRESCENT LODGE.

The arrangements for this celebration have for some time been in the hands of the following efficient committee: John F. Cushing, P. G., George W. Pratt, P. G., Leonard T. Mitchell, P. G.; Hiram E. Raymond, P. G.; Wendell T. Dizer, N. G.; George M. Hoyt, Cisco Hart, Arthur W. Beedem.

The committee organized with Mr. Hoyt as chairman, Mr. Hart secretary and Mr.

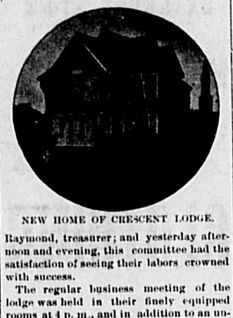

NEW HOME OF CRESCENT LODGE.

Raymond, treasurer; and yesterday afternoon and evening, this committee had the satisfaction of seeing their labors crowned with success.

The regular business meeting of the lodge was held in their finely equipped rooms at 4 p. m., and in addition to an unusually large number of resident members who were present, there was a general home coming of members from a distance home on the corner of Commercial and Cottage streets.

Here for nearly an hour the reception committee, P. G., Edward A. French, William P. Denbroeder, Charles W. Rice, Miss Grace W. Mitchell and Mrs. Addie W. Raymond cordially received and entertained their guests.

Meanwhile, tables in the spacious hall in charge of William Tufts, caterer of Boston and beautifully decorated with flowers were temptingly spread with the following choice Menu.

Cold Meats.
Turkey, Ham, Tongue.
Entrees.
Lobster Salad, Tomato Mayonnaise, Banana Fritters.
Dessert.
Frozen Pudding, Sherbets.
Ice Cream.
Vanilla, Strawberry, Chocolate, Lemon.
Cake.
Ladies, Almond, Currant, Pound
Sponges, Macaroons, Cocoanuts.
Coffee Rolls.
Coffee Rolls
Fruit.

Divine blessing was invoked by the Rev. Daniel Evans and at the conclusion of the banquet, the exercises of the evening began and were in charge of Wendell T. Dizer N. G., a very important and interesting feature of which was the historical address by Z. L. Bicknell Esq. P. G., who with J. P. Lovell, P. G. are the only surviving charter members of the Lodge. After a brief review of the introduction of Odd Fellows into America and the organization of the Grand Lodge of Massachusetts, Mr. Bicknell came to the subject in which the people were more directly interested and the event they had gathered to celebrate, the organization of Crescent Lodge.

In the spring of 1845, there were six Odd Fellows in Weymouth who had taken

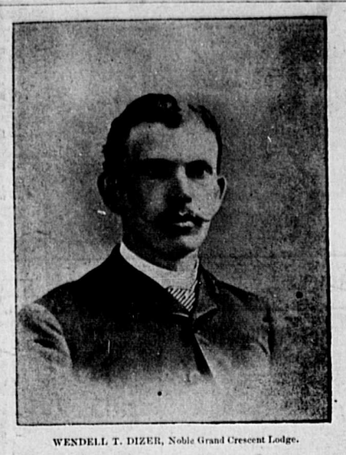

WENDELL T. DIZER, Noble Grand Crescent Lodge.

it moved from time to time until in March 1890 it dedicated and moved into a large and commodious home of its own, which it now occupies, on the corner of Commercial and Cottage streets.

Here the Lodge gathers its children around it under the same roof tree, its oldest child being Wompatuck Encampment which was instituted in 1875 with George W. Pratt C. P., H. Augustus Bailey H. P., J. A. Cushing S. W., A. H. Leonard Scribe, K. Chamberlain Tr., G. W. French J. W., its present elective officers are Silas H. Sherman C. P., Fred H. Pratt H. P., Sumner Thompson S. W., Wendell T. Dizer Scribe, E. Q. S. Litchfield Tr., Alonzo F. Litchfield J. W.

JOHN P. LOVELL, Past Grand, Charter Member of Crescent Lodge.

At five o'clock, the lodge under escort of Wompatuck Encampment proceeded to the station of the N. Y., N. H., & H., R. R. to receive the following guests; Grand officers of the Grand Lodge, Winfield S. Nevins, D. G. M.; John U. Perkins, G. S.; Julius L. Clark, G. T.; Louis A. Cook, G. R.; Alfred S. Pinkerton, G. R.; George F. Sargent, G. M.; Herbert E. Lombard, G. C.; James A. Jones, G. G.; Joseph York, G. L.; Col. Henry A. Thomas, P. G.; Walter W. Hersey, D. D., Grand Master and Suite; Henry G. Ruggles, P. M.

Officers of the Grand Encampment, Sumner P. Lawrence, G. H. P.; William P. Ponslaut, G. S. W.; J. Lawrence Martin, G. S.; Nathaniel A. Very, G. T.; William H. Rolfe, G. J. W.; Arthur W. Stetson, Deputy G. S.; George W. Towne, G. M., also officers of Wildey and Old Colony Lodges.

Z. L. BICKNELL, Past Grand, Charter Member of Crescent Lodge.

On the arrival of the train, a column was formed and the line of march taken up to Middle street where the lodge was instituted in the old green shop on the corner, August 22, 1845. This building has withstood the ravages of time and presents much the same appearance externally that it did a half a century ago and was lavishly decorated in gala attire for this occasion.

Having viewed this first home of Crescent Lodge, with cheers and a parting blessing, column countermarched on Broad street to Commercial square, thence to their new

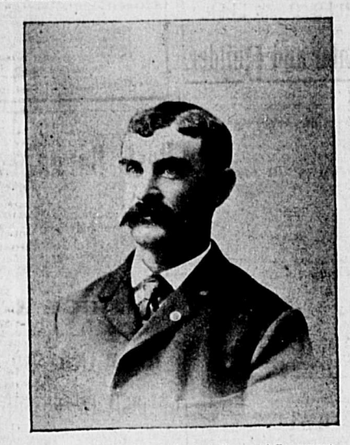

SILAS H. SHERMAN, Chief Patriarch Wompatuck Encampment.

The second child of Crescent Lodge, and one of which she is justly proud, is Steadfast Rebekah Lodge which was instituted in 1891 with Geo. W. Pratt N. G., Alice A. Drew V. G., Dora L. Cushing Sec., Eunice G. Smith Fi. Sec., Mercy B. Pratt Tr., the elective officers for the current term being Grace Mitchell N. G., Addie M. Raymond V. G., Mary A. Pratt Sec., Eunice G. Smith Fi. Sec., and Martha J. Thompson Tr.

Mr. Bicknell gave some very interesting narratives of the early experiences of the lodge on account of the opposition to it and secret societies in general at the time it was instituted, and in showing the beneficiary work of the lodge, gave, as having

GRACE W. MITCHELL, Noble Grand Steadfast Rebekah Lodge.

been expended in weekly benefits, $14,151; funerals, $6,040, eighty one members having died in fifty years; relief to widows, $4,300; burials, $2,180.

Tirrell's orchestra was quite a feature in the entertainment of the evening and gave several choice selections.

The Temple quartette of Boston, E. M. Spears, first tenor; E. F. Webber, second tenor; Robert Bruce, baritone; L. B. Merrill, bass, was another happy choice of the management and a feature highly enjoyed by the large number of people in attendance.

N. G., W. T. Dizer, had a good corps of speakers to introduce and they came in the following order: D. G. M., W. S. Nevins; G. H. P., S. P. Lawrence; G. R., Alfred S. Pinkerton; D. D. G. M., W. W. Hersey; Col. H. A. Thomas; G. S. W., W. P. Ponslant; G. R., L. A. Cook and N. G., Grace W. Mitchell, of Steadfast Rebekah Lodge. The honors of the hour among the speakers were divided between Mr. Pinkerton and Col. Thomas, and both were listened to with deep interest and won hearty applause.

A feature in the parade was a well trained goat led by a native Indian (?) and on the blanket which covered him were the figures 1845—1895.

There were many features of the hall which will be remembered with pleasure, notably the most elaborate decorations which rivalled those along the line of march, fine as many of them were.

In addition to Z. L. Bicknell and John P. Lovell of the charter members of the lodge who are living and were present, there are living of the twenty-seven who joined the first night, Henry Loud, Peter Lincoln, H. F. Bicknell and Stephen Cain and they were all there.

On the whole, either in parts or as a whole the fiftieth anniversary celebration of Crescent Lodge was a success, and the lodge starts on its second half-a-century under most favorable augurices.

Engineer Tidd Dead.

Marshall M. Tidd, a well-known civil engineer, died suddenly at his home in Woburn Tuesday afternoon, aged 68 years.

In his early life Mr. Tidd attended to one of the locks of the old Middlesex canal in Woburn. He had a talent for drawing and made many sketches of scenes on the canal, and later in the early fifties he made a drawing of the center of Woburn, which was lithographed.

At the age of 19 he adopted civil engineering as a profession, and entered the office of Engineer Storrow in Lawrence.

For 45 years or more he has been in business for himself, and it was in hydraulic engineering that he was most successful.

He was one of the oldest members of the Boston Society and the American Society of Civil Engineers.

The preliminary plans for the Woburn system of sewerage were made under his supervision, and he had just been awarded the contract for doing the same work for the town of Stoneham.

He built many large systems of sewers and waterworks, mostly in Maine and Massachusetts, but has had the supervision of others all over the country, in Mexico and the Provinces.

Engineer Tidd was employed on the Weymouth water works in their construction. He also figured as an expert in the water cases.

He left his mother, a sister, Mrs. George C. Nichols, a daughter and a brother, Capt. John E. Tidd, who is a deputy sheriff for Middlesex county.

The funeral will be held Thursday afternoon.

Weakness is the symptom, impoverished blood the cause, Hood's Sarsaparilla the cure. It makes the weak strong.

You cannot say that you have tried everything for your rheumatism, until you have taken Ayer's Pills. Hundreds have been cured of this complaint by the use of these pills alone. They were admitted on exhibition at the World's Fair as a standard cathartic.

Historical.

The August meeting of the Weymouth Historical society will be held at the trustees' room of the Tufts library on Wednesday evening, Aug. 28th.

One can afford to take the Houghs Neck electric ride now. The fare has been reduced to 5 cents from Quincy center.

Not one complaint has ever been made by those using Ayer's Sarsaparilla according to directions. Furthermore, we have yet to learn of a case in which it has failed to afford benefit. So say hundreds of druggists all over the country. Has cured others, will cure you.

FINEST GROWN

Since 1878 there have been nine epidemics of dysentery in different parts of the country in which Chamberlain's Cough, Cholera and Diarrhoea Remedy was used with perfect success. Dysentery, when epidemic, is about as severe and dangerous as Asiatic cholera. Heretofore the best efforts of the most skilled physicians have failed to check its ravages, this remedy, however, has cured the most malignant cases, both of children and adults, and under the most trying conditions, which proves it to be the best medecine in the world for bowel complaints.

For sale by L. T. Brown, South Weymouth.

East Weymouth Briefs.

—Mrs. L. Wood is spending the week at North Middleboro.

—N. W. Bates and George F. Farrar made the best shot at snipes at Marshfield last week on record; they started a flock of birds and both fired each using both barrels of his gun. They saw one bird get away and when they had picked up and counted the result of the shot, they found themselves in possession of twenty-eight birds.

—The meeting of the Fish and Game club last Saturday night was one of the best attended and interesting of any in the history of the club. J. J. Mahoney reported that Hon. E. A. Morse had signified a willingness to be present at a meeting of the club on the evening of Labor Day and it was arranged to make a red letter day in the history of the club. There will be a shoot and field sports in the afternoon and in the evening ladies' night. It was voted to invite in addition to Mr. Morse, Senator Darling and Representatives Flint and Wentworth. Mr. Morse and others will be expected to speak on the improvement of Weymouth Back river. M. E. Hawes for the committee on parks reported that several desirable locations could be had but no definite action had been taken. M. Sheehy and G. W. Baker were added to the committee on parks, and they were given further time. Tickets for ladies' night can be had of J. L. Lincoln, D. M. Easton and G. M. Pratt and no tickets will be sold after Friday the 30th inst.

Following is the score for last Saturday's shoot. First round out of a possible 25. J. L. Lincoln 4, E. F. Elcock, West Quincy, 23, G. M. Thomas 21, J. F. Dizer 7, P. Kelley 21, A. W. Cook 11. Second round J. L. Lincoln 4, C. W. Thomas 16, J. F. Dizer 8, A. W. Cook 8, P. Kelley 21, D. Van Norton 12, J. J. Mahoney 2, G. W. Baker 6. On Labor Day the club will shoot in two classes, the first for a prize of two dollars and the second for a prize of one dollar.

—The downpour of rain on Sunday was one of the heaviest of the season and washouts on our streets were the order of the day and while no serious damage was done, the expense to the town in repairs will be quite considerable.

—Last week Thursday was the Feast of the Assumption of the B. V. M. and the Masses were celebrated in the Immaculate Conception church at half-past five and eight a. m., and at the last mass a large number of children received their first Communion and took the pledge to abstain from all intoxicating liquors until they were twenty one years of age. The altar was very prettily trimmed with potted plants and cut flowers, with wax candles intermingled. Rev. Fr. Driscoll celebrated the Mass assisted by Rev. Fr. Maley of Cambridge. Sodality and Benediction were held in the evening at 7.45. The regular choir rendered all the music, with Miss Alice Fennel as organist.

—Miss Eva Torrey has returned from her outing in New Boston, N. H.

—Mrs. James N. Davis and Mrs. Bernice Watson and son Cedric are visiting in Brockton.

—It is late in the season to organize a base ball team, but the "East Weymouths" have sprung into existance this week and while the youngest team in the state, it is thought to be strong enough to cross bats successfully with almost any club in the New England League. Following is the roster. Nolan, 1. f.; McGlun, 2. b.; Whelan, 3. b.; Lester Bates, 1. f.; Mc. White, c. f.; C. Lynch, r. f.; Dakin, p.; Hersey, s. s.; Bearce, c. These players have distinguished themselves in the Lowells, Lovells, Milfords, Institutes, Stoughtons, and Marions. S. Upton is managing the club, their first contest will be with the King Phillips of Rockland at that place next Saturday.

—The Junior Templars of Honor and Temperance will hold a special meeting next Monday evening. Every member is expected to be present. Beginning Sept. 9, meetings will be held every Monday evening.

—The Womans' Christian Temperance Union will meet at Temperance hall next Wednesday afternoon at three o'clock.

—Mrs. Henry B. Raymond, superintendant of the Primary department of the Sunday-school conected with the M. E. church entertained the members of her class to the number of about forty with a lawn party at her home last Monday from 3 to 5 p. m. The little folks enjoyed themselves with games and a collation of ice-cream, cake, candy and fruit served by their hostess who was assisted by Mrs. Charles Bearse and Mrs. Albert Spear.

—Another large number of people gathered in and around Jackson Square Wednesday night to listen to the sixth in the series of band concerts being given by the Weymouth band. R. F. Raymond the popular conductor was in charge and following is the program. March, The Conquerer, Chattaway; Selection, Around the Metropolis, Beyer; The Coon's Dance, Hinean; Bric-a-Brac, Misued; Galop, Eolus, Laurendease; March, South Shore Commandery, A. M. Raymond; Overture, From Dawn till Twilight, Beduet; Waltz, Immortelles, Strauss; Spanish Fandango, Binns; March, Weymouth, Burrell; No. 6, South Shore Commandery March by Arthur M. Raymond and dedicated to Em. Com., T. J. Evans, has become at once a favorite with the band and no doubt will be with the public. It was played from manuscript for the first time at the rehearsal by the band Tuesday night and pronounced to be without a fault. "Dyer" Linscott is succeeding well each night in working the crowd for a collection and as long as funds pour in, the concerts will be continued.

—Mrs. John A. Raymond is visiting her old home at Augusta, Me.

—W. F. Sylvester, who has been seriously ill since his return from Maine, was more comfortable last night.

—Mr. and Mrs. H. A. Tirrell have gone to Bethlehem, N. H., where they will remain a few weeks.

—Mrs. Bernice Watson is enjoying a two weeks' vacation.

—E. E. Orr, master machinist at the factory of M. C. Dizer & Co. is out again after a forced vacation of two weeks on account of abcess of the throat.

—Rev. and Mrs. Daniel Evans, Misses Elizabeth and Addie Canterbury and Miss Martha J. Hawes, the Peacham, Vt. colony have returned greatly invigorated by the green mountain air.

—John A. Connell at the popular store on Lake street is opening up a large line of new goods this week and the young folks who will want new school shoes will do well to call.

—Superintendent Norcross is home from a few week's visit to his early home in Maine.

—The much desired connecting link of the Braintree and Weymouth road has not been forged this week, and present indications are that there will for a while be some pedestrian exercise for about twelve hundred feet in connection with a circuit of the town.

Terms proposed by the Quincy and Boston company for the use of a small piece of their track on Broad street can not be accepted by the Braintree and Weymouth company and after several hearings and much discussion, the selectmen yesterday voted to ask the Quincy and Boston company to refer to the Railroad Commissioners provided that both companies will agree to accept and abide by their decision.

Off Quincy Point.

Miss Mary S. Huse, a prominent school teacher in Princeton, Min., has very much enjoyed her vacation while visiting friends at Cottage City, and also at Weymouth and Braintree. She remarked Monday that it was with reluctance that she must so soon bid "good bye" to Captain Freeman Whitmarsh and Captain Everett's family.

Just before leaving for her western home she wrote the following verses:

OUR VISIT TO THE FINE STEAM
YACHT "PHILOMENA."

I shall always remember that August day,
When we boarded the electric and sped away
To the pleasant waters of Quincy bay,
Where the Philomena at anchor lay.
Off Quincy Point.

We left the cottage at *Riverside,
At four p. m. for our breezy ride,
Through Weymouth, North and East, we hied,
Till the boat like a snow-white bird we spied.
Off Quincy Point.

How we watched and waited upon the pier
And waved and shouted that some might hear,
From the boat so far and yet so near,
As it lay on the waters calm and clear.
Off Quincy Point.

At length from the captain an answering shout,
And he gave a command as he turned about,
And at once a tiny craft put out,
Manned by a sailor brave and stout.
Off Quincy Point.

He carried us safe across the bay,
To the spot where the Philomena lay,
Sprinkled with pearls from the river's spray,
Floating its pennant bright and gay.
Off Quincy Point.

We were just in time for tea, they said,
So into the cabin the way they led,
Where a rich repast was daintily spread,
For as famished a twain as ever was fed.
Off Quincy Point.

There was Captain Whitmarsh, who knows not fear,
And there was Sherman, the engineer;
With Smith the steward, so full of cheer,
And Edward, who carried us from the pier.
Off Quincy Point.

Oh! fixed in remembrance firm and fast,
Its memory will at all times last.
Nor summer's sun or winter's blast,
Can pilfer the image of that repast.
Off Quincy Point.

Then the homeward ride by the Monatiquot,
Thro' Quincy and Braintree to Riverside cot,
Remembrance can never hold a pleasanter spot,
Then that trip to the beautiful snow-white yacht.
Off Quincy Point.

*Freeman Whitmarsh house.

Rev. L. H. Frary at Union Church.

At Union church last Sunday those who ventured forth in the drenching rain, felt well repaid.

Rev. Lucien H. Frary of Pomona, Cal., so long the faithful pastor of this people was listened to with the most rapt attention, as from his old pulpit he preached from the words, "Seek ye first the Kingdom of God, and his righteousness, and all these things shall be added unto you." Matthew vi: 33.

Rev. Mr. Frary, in his most convincing and sympathetic discourse, spoke of our need of God and mentioned an incident of sad significance that occurred in the Colorado desert, that dreary spot termed the God-forsaken country. Too dreadful to realize the thought of any place where no prayer or appeal or any communication could be had with our Heavenly Father's heart. Why seek to put God away from our life and consciousness? Let us open our heart to our Father's love and care as the flower opens to the life-giving rays of the sun. The small child, weary with traveling, asks his father for something to eat. On the train's arriving at a station, the father quickly hastens to obtain bread for the little one, and though faint and hungry himself, thinks only of relieving the hunger of his child. This is not my illustration, said Mr. Frary, this is your Saviour's. "If he ask for bread will ye give him a stone? How much more shall your Father which is in heaven give good things to them that ask him."

The speaker here recalled a day when traveling through a portion of Italy. His path lay along a highway shut in by high walls, with only here and there an opening where glimpses of olive orchards, lemon groves and beautiful gardens could be seen on either side, but later, having reached the destination, on looking back over the way traversed, from the hill top could be seen the entire valley spread like a garden filled with grains and fruits. Then the thought came to him, that in the path of life we are often closed in by hedges of trials, duties and limitations, and only bits here and there can we catch of the bounty and blessing spread around us, but when we look back on life's journey, then will be revealed much that was shadowed and clouded, and all will be clear and plain, for doubts and misgivings will have receded from view. God grant that we find it so.

Mr. Frary spoke of visiting the past week the scenes of his childhood and youth and of the recollection of the annual journey made with horse and chaise by his parents and himself to visit his grandparents. The hearers could almost see the little boy who drove the horse with great pride until his mother would say on their coming to some dangerous place in the road, "Your father had better take the reins now, Lucien," and even so in later years when troubles and difficulties gather thick along the way a voice, gentle but urgent, has seemed to say, "Your Father had best take the reins and guide."

He ever ready to do all you can and leave the rest to God. It is a grand thing to live and work in this world and when we come to the end of our labors may we in some humble sense be able to say as our Saviour and Master, "I have finished the work which Thou gavest me to do."

After the service hearty greetings were received by Mr. Frary from his old church and people. Beautiful pink and white flowers adorned the altar, altheas, sweet peas and gladiolas.

At the Y. P. S. C. E. in the evening led by Miss McGregor, Rev. Mr. Frary spoke to the young men of duty.

The church organ had been put in good repair and sounded well.

The Greatest Sufferers in the World are women; their delicate organizations being particularly susceptable to derangement and disease. Dr. David Kennedy's Favorite Remedy, of Rondout, N. Y., purifies the blood and cures all the sicknesses peculiar to the sex; it fortifies the system against the diseases incident to old age. It is the best medicine in the world for women.

THE BRYANT & STRATTON COMMERCIAL SCHOOL BOSTON.

RE-OPENS SEPT. 3rd, 1895.

THE COURSE OF STUDY is thorough, complete and practical. Pupils are fitted for the duties and work of every-day life.

THE FACULTY embraces a list of more than twenty teachers and assistants, elected with *special reference* to proficiency in each department.

THE STUDENTS are young people of both sexes, full of *diligence* and *zeal*.

THE DISCIPLINE is of the highest order and includes valuable business lessons.

THE PATRONAGE is the LARGEST of any similar institution in the world.

THE REPUTATION of this school for *originality* and *leadership* and as being the *Standard Institution* of its kind is generally acknowledged.

SPECIAL COURSE. *Shorthand, Typ. Writing, Composition* and *Correspondence* may be taken as a special course.

SITUATIONS in business houses furnished pupils among the varied inducements to attend this school.

THE SCHOOL BUILDING, 608 Washington Street, Boston, is centrally located and purposely constructed. Office open daily, from 9 till 5 o'clock. *Prospectus Post Free*

H. E. HIBBARD, Principal.

Sheriff's Sale.

NORFOLK, ss.

Taken on execution and will be sold by public auction on **Saturday, the 28th day of September,** A.D. 1895, at four o'clock in the afternoon, at my office in Weymouth, in the county of Norfolk, all the right title and interest that Daniel W. Gilligan of Rockland, in the county of Plymouth and Commonwealth of Massachusetts, had on the eighth day of December, A. D. 1892, (this being the day on which the same was attached on mesne process) in and to the following described real estate, viz.: A certain lot of land with the buildings thereon, situate on the northwesterly side of White street, in that part of Weymouth known as South Weymouth, containing two thirds of an acre, more or less, and bounded as follows:—Southeasterly by said White street; southwesterly by land of Thomas Gavin; northwesterly by land formerly of Geo. W. White, and northeasterly by land

RETTY

ACTIVE WOMEN.

ooks Not a Secret.

OVER LAST SEASONS.]

hat country she belongs, be black or white, as s to look well.

the influence of beauty rely admire a beautiful do admire a woman in l good features and per-

secret about a woman's s in the care she devotes moving from her system purities, and keeping at l female diseases. ye, elastic step, and bril- n are never companions able; only the distressed aches, pains, blues, faint- bearing-down feeling, pany. *nkham's* Vegetable Com- female troubles promptly, invigorates, and conse- les, the form of woman, rld over, pay homage to s discovered. Your drug- of it than all other female

SALE, etc. TO LET.

der this head, only 25 cents each e line. Count eight words to a line.]

ted in this department nished with the cash.

ALE. Situated on Iron hill, h, 56 by 60; in good repair with rmerly owned by the Weymouth rticulars inquire of DANIEL mouth, Mass. 52 tf

ED STITCHERS and girls ver machines; from $10 to $12 lly made. Apply to COLUM- ., East Braintree. g r 19 tf

nale dog, half mastiff, half St. ner may have by paying charges. , Pleasant Street, South Wey- 19 tf

STRAWBERRY Plants n the famous plants winner of all at Boston Horticultural Fair; st flavored berry in the world; , $3.00 per 100. WALNUT n F. Dwight, Proprietor. g r 19 21

e-half house on Front street, ar electric railway, 9 rooms; th, hot water heater. Apply to ARD, Weymouth, Mass. g r 15 tf

Crawford Bicycles

AT THE

ymouth Bicycle Store,

SETH DAMON,

AGENT,

WEYMOUTH, MASS. 1 tf

g Cards

Engraved

to

es in Stationery.

E PAPER, 20c. per Lb.

rd H. Frary,

EWELER,

NGTON SQUARE.

Rubbers.

w Screens.

illers.

Garden Tools.

Sprinklers.

mon Sense Filters.

YCLE BELLS.

Hardware Co.,

EYMOUTH.

R SALE.

wing described personal elonging to the estate of Clapp is hereby offered for

ryalls, 1 Buggy, 1 Two- Road Cart, 1 Farm Tip Cart. 1 Light Ex- gon, 1 Horse, weight suitable for grocery press or for family use. es, Robes, ect. old low if applied for soon.

M H. CLAPP, Adm., FRONT ST., WEYMOUTH.

e You Tried

—THOSE—

LBY PUFFS

—AT—

K H. HOLMES'.

—ALSO—

Best, Zephyr,

Veil and Purity Flour.

—AT—

owest Prices.

reet, East Weymouth.

M. R. LOUD & CO.,

SOUTH WEYMOUTH.

Glenwood Ranges

AND FURNACES.

Look at the RIVERSIDE if you want a good Range at a low price.

See the MAGEE FILTER. It is the only proper Filter to use.

We replace your old Wringer rolls with new ones in two days.

ICE SHAVERS FOR A COOL DRINK.

HOTEL MONATIQUOT.

FERRY POINT. NORTH WEYMOUTH.

Open for the Season of 1895 by the

TABER HOTEL CO.

Fish, Game and other Dinners for Boating, Coaching, Bicycle and Dancing Parties at Short Notice.

Best of Cigars, Confectionery and Ice Cream Always on Hand.

For terms, etc., address

g r 8 21 TABER HOTEL CO., Box 5. QUINCY, MASS.

Have You Seen the Latest,

THE DAINTY LUNCH BOX?

For Ladies and Gentlemen.

Something new in Extension and Dress Suit Cases. Warranted waterproof. Will shed water and retain their shape. All sizes, 14 to 22 inches.

Protect Your Horse from the Flies. Buy a Horse Cover.

CHAS. T. FOSTER,

Columbian Square, South Weymouth.

BROCKTON STEAM LAUNDRY.

☞ Electrics pass the door.

HERBERT F. VINING,

Real Estate and Insurance,

23 Court Street, Boston, and Music Hall Block, South Weymouth.

KEEP WELL INSURED AGAINST FIRE. IT PAYS.

The Travelers Ins. Co. of Hartford, Conn. Largest Life and Accident Company in the World.

Statistics show that **Accidents** happen to one person of every seven. YOU MAY BE THAT ONE and thus be unable to attend to your business and support your family.

Procure an Accident Policy in this Company.

July Bargains.

New Percales for Shirt Waists, in Red, Blue, Yellow, Pink.

New Patterns in Duck for Outing Suits, at 12 1-2 Cents per Yard.

New Lot of Veilings, Black, White, Browns.

MITTS, GLOVES, HOSIERY, CORSETS, Etc.

A Lot of Sailor Hats, White, Black, Brown, 25, 35, 45, 50, 75, $1.00 each.

MISS C. S. HUBBARD'S,

158 Hancock Street, - QUINCY.

DIRECTLY OPPOSITE THE POST OFFICE.

BED ROOM SUITES.

It is a genuine pleasure to show our new patterns in Chamber, Dining Room and Parlor Furniture.

Never before were we able to give you quite so much for your money as now.

Think of it, we can now give you a 10 piece Oak Finished Chamber Suite for $18.00.

Straw Mattings, 10c. to 60c. a yard.

Refrigerators from $5.00 to $30.

Baby Carriages all Prices.

Hammocks, Etc.

FORD FURNITURE COMPANY,

BROAD ST., EAST WEYMOUTH.

Appeal of the Armorside.

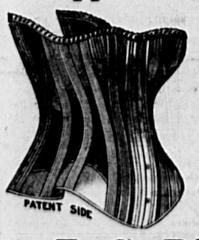

With form erect, and body strong,
I work each day the whole year long,
And lighten labor with my song
To cheer the "ARMORSIDE" along;
They call me "ARMORSIDE" you see,
For I am strong as strong can be,
My ribs are stoutly fortified
So none can break the "ARMORSIDE."

Closing out Sale of Light Wrappers and Shirt Waists. Bargains in all Light Goods.

E. C. BATES,

48 BROAD STREET, EAST WEYMOUTH,

Hardware. GOODS DELIVERED ANYWHERE. Lawn Mowers.

LOUD & WILDER,

—DEALERS IN—

Groceries, of All Kinds,

Jackson Square. East Weymouth.

Best Brands of Flour. Farm & Garden Tools, etc.

Highest of all in Leavening Power.—Latest U. S. Gov't Report

Royal Baking Powder

ABSOLUTELY PURE

South Weymouth Items.

—Willard Dunbar had a little misunderstanding with a buzz-saw up at A. O. Crawford's factory last Friday afternoon. He doesn't wear but one thumb now.

—Court Wessagusset, A. O. F. of A., will go on their annual excursion to Nantasket tomorrow by way of the Quincy boat.

—Col. Henry A. Thomas who has been a guest at the Atlantic house, Nantasket, for some time, has gone with Mrs. Thomas to Nantucket for a brief visit.

—Charles S. Curtis rides on "Shank's mare" these days. His Warwick bicycle, numbered 17985, was stolen from his stable on Pleasant street last Friday night.

—Each week the Norfolk Cycle club awards a book of bowling tickets to the person rolling the highest string during that time, provided it be over 170. Ed. McBride won last week with a string of 218 which knocks the club records so far into the middle of next week. Perhaps further.

—Benjamin Glover, an old gentleman of seventy or so, residing with J. Howe on Maine street, took a stroll up the railroad Saturday afternoon forgetting that the track was made for trains and that the 4.02 accommodation was almost due. He will probably recover. One of his wrists and two ribs were broken.

—Charles H. Tinkham, our well-known jeweler, who broke his collar bone while playing tennis some six weeks ago, is again at his store and looking occasionally toward the Norfolk Club tennis court in the way that a Georgia "cullud man, suh" looks at a nice juicy watermelon.

—As Dr. Hathaway with his man were driving up Union street Monday, his horse shied suddenly at an electric car, running into a deep gutter and overturning the buggy. Both its occupants were thrown out and the carriage was considerably demolished. A claim for damages has been submitted and a suit may ensue.

—Oscar Madan is laid up with inflammatory rheumatism.

—A four-months-old child of Mr. and Mrs. John Dimock died Monday of cholera infantum.

—Pilgrim Circle C. of F. visited Mr. and Mrs. Ignatius Melville at their new home in Braintree last Friday. Mrs. Melville was presented with a beautiful parlor lamp.

—A grand picnic and lawn party was held at Electric grove last evening under the auspices of the Elmwood Cemetery Sewing circle. Supper was served during the evening, after which there was a dance, music being furnished by Coughlin's orchestra. It was one of the very pleasant picnics held here by the society this summer.

—Waldo Belcher is building a new house on Randolph street.

—The Morgans, residing in one of Mrs. Dr. Howe's tenements on Park avenue, have removed to their former home in New York.

—At their special meeting Tuesday, the selectmen decided to offer $200 for the apprehension and conviction of the party setting fire to the house in Columbian square owned by Mrs. E. J. Torrey.

—Dr. Millett of Rockland attended Dr. Tirrell's patients during the latter gentleman's brief sojourn with his family at Brant Rock.

—There will be a band concert in Columbian square this evening.

—Helen, the fifteen-months-old child of Matt O'Dowd has been very sick with indigestion.

—Wildey Lodge, I. O. O. F., will have an entertainment in their hall next Monday evening. There will be readings and speaking together with vocal and instrumental music. All members are expressly invited to attend and have a finger in the pie.

—Miss Lida Deane is spending two weeks with friends near Lake Winnipesaukee, N. H.

—J. A. Deane has sold his chestnut colt Chauncey Boy by Macbeth to Thos. Tilden of Hanover.

—Mrs. Joseph Dyer has returned home after spending a week with relatives at Middleboro.

—F. Hewitt Sherman has returned from Middleboro and is spending a few days at Natick.

—Our local grocer, Geo. Perry, is about to start into business in earnest. He will leave the employment of N. N. Arnold & Co. this week and next week he intends to put a new order cart on the road.

—The Sunday-school of the St. Francis Xavier church took an outing to Nantasket last Wednesday.

—Misses Carrie L. and Edith E. Bosworth of Eastford, Conn. are visiting their aunt, Mrs. Ira H. Derby.

—A small party was given Thursday afternoon at the home of Miss Maria Nash at Nash in honor of Miss Stella Pratt of New Hampshire. A number of young people was present.

—There will be a base ball game between a club from E. H. Stetson & Co.'s and a picked nine, Saturday afternoon.

—A man living near Lovells Corner, a member of the fire department, retired early the other evening. A couple of hours later he was aroused by the alarm of fire and springing from bed he hastily donned a few clothes and rushed in the direction of the Engine house. Arriving there he found everything calm and serene with no sign of breathless excitement anywhere. The air was chillier than a young man's reception the first time he visits his girl after a spat. For five minutes he was lost in wonderment. Then from down the street came the clang of the approaching trolley car and a light burst upon the befooled one and muttering something that sounded like "Jam it" he returned to the warmth of his peaceful bed.

—A certain young man of Pleasant street after months of vain efforts to force a beard with Jones' Hair Tonic, Brown's Mustache Maker, etc., etc., has taken to reading dime novels because some one told him they were hair-raising.

—Every one in town has been complaining of the unseasonable coolness of the last few evenings. That is, everybody except the youth who spends his spare afternoons in the company of his fiancee in Boston and who consequently finds the 45° nights of this week "delightfully warm and pleasant."

—Harry Raymond may be seen frequently "scorching" down Pleasant street "just to keep in condition" as he expresses it. As a bicyclist he may be compared to the Paris-greened-rose bush—there are no insects on him.

—William P. Bourke, of Brooklyn, the well-known poet and author, is visiting friends at Nash.

—The seventh annual picnic of L. P. U. and B. and S. W. U. of Whitman will be held at the fair grounds Monday, Labor Day. There will be some fine trotting and bicycle racing and a game of ball between the Institutes and Middleboros for a purse of $150. Coughlin's orchestra will furnish music for dancing in the evening.

THE PEOPLES' COLUMN.

The column under this title will be given to the people for a free discussion of any and all subjects, the management of the paper distinctly disclaiming all responsibility for the opinions here expressed.

EAST WEYMOUTH, August 21, 1895.

DEAR SIR:

Allow me to call your attention to what I call poor management.

The car on the Pleasant street route, due to leave South Weymouth at 10.50, did not arrive until 11.40. After consulting with the motor man we found that they started on time, but were stopped by an official of the road.

The people at South Weymouth, after waiting an hour, had to walk, as the power is shut off at 12 and they wouldn't have time to make the trip. The Rockland car left at 11; what the Rockland people did, who came on that car, I don't know.

Wouldn't it have been better to let that car make its regular trip as that car was due to leave East Weymouth at 11.20 again?

P. F. Jr., ONE WHO HAD TO WALK.

Sale at Green Harbor.

The A. W. Blanchard real estate agency has this week sold to Michael J. O'Brien of Boston, for Mr. P. H. Blanchard, the cottage house at Green Harbor, Marshfield, known as the Hamilton cottage, together with three lots of land.

The best horsemen use Redding's Russia Salve. H. B. Claflin, the great New York merchant, says—"I consider Russia Salve the best remedy I have ever used. I seldom use anything else in my house or stables."

North Weymouth Gleanings.

—Mrs. Jonathan Record very pleasantly entertained a small party of relatives and friends from Weymouth Centre and Fall River at her home last Monday evening. The residence presented a pretty appearance being brilliantly illuminated and a profusion of flowers adorned the spacious parlors. Mrs. Record's nephew, A. C. Bates, assisted her in receiving and entertaining the guests. The musical programme was especially fine being rendered by well known talent present. During the evening a dainty lunch was served consisting of cake, ices, fruit and confections. All having enjoyed a pleasant evening, the guests took a late car for Central square.

—Edward Benson came near meeting with a serious accident on Tuesday evening while riding his wheel on Bridge street. When near the residence of R. P. Johnson, Mr. Johnson's dog ran out at him barking and snapping at his wheel. Mr. Benson succeeded in beating off the dog for a time but finally the dog grew mad and bit Mr. Benson in the leg. The wound was not of a serious nature but was quite painful for a time.

—Miss Sally Hall of Taunton is the guest of Mr. and Mrs. E. G. McGill for a few days.

—Ray Taber, proprietor of the Monatiquot, has opened his merry-go-round and the children are having glorious times, driving the wooden horses. Mr. Taber is alive to the interests of his patrons and one may feel assured that they will pass a pleasant hour at his hotel.

—B. F. Thomas returned on Wednesday from a short sojourn at Grafton Center, Mass.

—The members of the Y. P. C. U. connected with the Universalist church hold a public clambake at the church vestry on Wednesday evening next and the committee have arranged for a grand time.

—Fabian Miller came near meeting with a serious accident on Wednesday morning near his home on Sea street. Mr. Miller was about to board an electric to ride to his work when he was thrown from the car and bruised about the head and considerably lamed.

—The members of the Y. P. C. U. and the Y. P. S. C. E. connected with the Universalist and Congregational churches hold a reunion at Lovells grove on Thursday afternoon and evening next. If stormy, the affair will be held on Friday.

—Leonidas Pratt of Fall River is the guest of friends in this village for a few days.

—Mr. and Mrs. David Benson returned on Tuesday from a brief visit at Cottage City.

—Miss Kate Dyer entertained a party of friends at her home on Sea street on Tuesday evening, with a "hobo" party. The hours were passed enjoyably with games, music, etc. Refreshments were served.

—Merritt Jenkins has been the guest of friends at Roxbury a few days the past week.

—Mr. and Mrs. A. J. Sidelinger returned home today after a several months' visit at Nobleboro, Me.

—Miss Davis of Holbrook has been the guest of Miss Alice Manuel for a few days, the past week.

—Mr. and Mrs. J. Frank Thomas of Roxbury are the guests of Mrs. J. B. Thomas.

—Walter Brayshaw is enjoying a weeks' vacation.

—Austin Beard enjoyed a trip to Newport on Wednesday, and states that it is a beautiful place to visit, its scenery being superb.

—Messrs Jones brothers have entered their new boat the "Etta" in the race at Hull on Saturday.

—The steamer "Putnam" which had been conveying the members of St. Stephen Parish of Boston to Lovells grove on Wednesday, got a-ground off the wharf of the Quincy and Nantasket Steamboat Company early in the afternoon and was not floated until after nine o'clock that evening. The party was obliged to make the return trip in the steamer City of Quincy.

—The members of the North Weymouth division of the Womans' Relief Corps have postponed their clambake, which was to have been held on the beach, this week, until a week from Saturday, owing to the illness of Mrs. Lester Culley, one of the committee.

—Rev. Edward Morris will occupy the pulpit of the Universalist church, next Sunday afternoon.

Weymouth Center.

—Mrs. Hannah Bates and daughter are at Brockton for a week.

—The heavy rain last Sunday morning flooded the streets and gullied out the sidewalks badly in some places.

—The Jefferson school-house is often called the "court house" as the portices and steps have been used evenings for that purpose since the erection of the building.

—Mrs. Phillip Farhar's sister is visiting her from North Andover.

—Mrs. A. S. Marshall and daughter Ethel from Woodlawn, Everett, have been visiting Mrs. George A. Beedem for a week.

—Mr. and Mrs. Douglas Easton have gone to Ayer, Ontario, for two weeks.

—George A. Beedem has sold his lot of land on Laurel street to George Loud.

—Mrs. Stephen Tirrell has been the guest of Mrs. Myra C. Felch of Jamacia Plain, for a few days.

—The old "green shop" has been made attractive this week in honor of the fiftieth anniversary of Crescent Lodge of Odd Fellows, which was organized at that place, and meetings held there for a number of years.

—The Watchful Circle of Kings Daughters held a lawn party at the residence of Mrs. Everett Bates on Charles street Monday afternoon. A large dining table was spread on the lawn, from which was served clam chowder, steamed clams, green corn, ice cream, cake, coffee, etc. A delightful time was enjoyed by all.

—Miss Leona Hayden of Quincy has been the guest of Mrs. George L. Bates for a few days.

—Miss Florence E. Bates has been visiting relatives in Brockton, for several days.

—Miss Mary Sherry of Dover, N. H., has been the guest of Miss Annie Conroy, for a week.

—Mr. and Mrs. D. M. Easton and son left Tuesday for a trip to Canada, where Mrs. Easton and son will stop while Mr. Easton continues on as far St. Paul, Min.

Lovells Corner.

—On Tuesday evening a very agreeable company assembled at the Salisbury house. There was an entertainment consisting of recitations, choruses, solos and duets, under the leadership of Mr. Paine of Charlestown. After the entertainment, ice cream and cake were served.

—Miss Lillie Dowgann of Brooklyn, New York, is visiting her sister, Mrs. C. H. Van Natter.

—Misses Annie Louise Tirrell and Ada B. Tirrell give a recital this evening at the Rockland house, Nantasket.

A new and interesting Book descriptive of California mailed free to your address. Send to A. PHILLIPS & CO., 236 Washington St., Boston, Mass. 14 16 18 20

THE MOST remarkable cures on record have been accomplished by Hood's Sarsaparilla. It is unequalled for all BLOOD DISEASES.

Church Notices.

Under this heading the pastors of *all* the churches are cordially invited to make such announcement of services, etc., as they may wish. We ask stipulate that such notices to be inserted shall reach us at the least, on Thursday of each week—the day before publication.

METHODIST EPISCOPAL CHURCH. (East Braintree.) Rev. Ambrie Field, pastor. Preaching service at 10.30 a.m. Sunday-school at 12 m. Junior League meeting at 6 p. m. Gospel service at 7 p.m. All are cordially invited. Weekly services will be held as follows:—Class meeting Tuesday evening at 7.30 p. m. General prayer meeting Friday evening at 7.30 p.m.

UNION CONGREGATIONAL CHURCH (Weymouth and Braintree).—Rev. W. H. Alexander, pastor. Morning service at 10.30. Rev. L. H. Frary will preach. Sunday-school at 12 m. Y. P. S. C. E. at 7. p. m.

TRINITY CHURCH, (Weymouth) Rev. William Hyde, rector. Service with sermon next Sunday at 10.30 a.m. Sunday-school at 12 m. Holy Communion on Thursday at 8.30 a. m. Service with sermon next Sunday in Trinity chapel, Mayflower Park, at 3.30 p. m.

FIRST BAPTIST CHURCH (Weymouth) Rev. C. F. Clark, pastor. Preaching service at 10.30 a.m., Sunday-school at 12 m. Y. P. S. C. E. at 6.15 p. m. Evening meeting at 7.30 p. m. Meeting Thursday evening at 7.45 p. m. All are welcome.

CHURCH OF THE SACRED HEART (Weymouth)—Rev. J. J. Murphy, pastor. Mass at 9.00 and 10.30 a. m. alternately. Sunday-school 2.30 p. m.

FIRST UNIVERSALIST CHURCH (Weymouth) Morning service at 10.30, preaching by Rev. Edward Morris. Sunday-school at 12 m. Y. P. C. U., at 6.30.

OLD NORTH CHURCH (Weymouth Heights.) Rev. Robert R. Kendall, pastor. Morning service at 10.30. Sunday-school at 12 m. Evening service at 7. p. m. All are cordially invited.

PILGRIM CONGREGATIONAL CHURCH (North Weymouth).—Rev. Allan B. Hudson, pastor. Sabbath-school with pastor's Bible class at 10.30 a. m. Preaching by the pastor at 2.30 p. m.

UNIVERSALIST CHURCH (North Weymouth) Sunday-school at 1.15 p. m. Preaching at 2.30 p. m. by Rev. Edward Morris. Y. P. C. U. at 7 p. m.

METHODIST EPISCOPAL CHURCH (East Weymouth), Rev. W. L. Ward, pastor. Preaching at 10.30 a. m. Sunday-school at 12 m. Epworth league at 6.30 p. m. Social service 7.30. Prayer meeting Tuesday evening at 7.45; class meeting Thursday evening at 7.45.

CONGREGATIONAL CHURCH (East Weymouth).—Rev. Daniel Evans, pastor. Preaching at 10.30 a. m. Sunday-school at 12 m. Y. P. S. C. E. 6.30 p. m. Social service at 7.30 p. m.

UNITARIAN CHURCH (East Weymouth.)—Rev. J. W. Day, temporarily in charge. Closed until September.

CHURCH OF IMMACULATE CONCEPTION (East Weymouth)—Rev. Fr. Begley, pastor. High Mass at 10.30 a. m.; Sunday-school at 2.30 p. m.; Vespers 7.45 p. m.

PORTER M. E. CHURCH (Lovell's Corner) Rev. C. H. Van Natter, pastor. Sunday-school at 12.45 p. m. Preaching service at 2 p. m. Epworth League at 6.00 p. m. Evening service at 7.00.

OLD SOUTH CHURCH (South Weymouth) Rev. H. C. Alvord, pastor. Preaching at 10.30 a.m. Sunday-school at 11.45 a.m. Y. P. S. C. E. at 6.15 p.m. Junior S. C. E. at 4.45. Evening service at 7.00 p.m. All are cordially invited.

UNION CONGREGATIONAL CHURCH, (South Weymouth.) Rev. Judson Van Clancy, pastor. No services during month of August.

CHURCH OF ST. FRANCIS XAVIER (South Weymouth)—Rev. J. J. Murphy, pastor. Mass at 9.00 and 10.30 a. m. alternately.

CHURCH OF CHRIST, UNIVERSALIST (South Weymouth)—Rev. L. W. Atwood, pastor. Morning service at 10.30. Sunday-school 12 m.; Junior Y. P. C. U. at 4 p. m.; Senior Y. P. C. U. at 7 p. m., to which all are cordially invited.

ZIONS HILL MISSION (South Hingham.) social meeting, 11 a.m.; preaching, 2 p.m.; Prayer and exhortation, 7 p.m. A cordial welcome to all.

FREE MISSION CHAPEL (Nash). Services at 2.30 p. m. All are cordially invited.

B·L

B. L. Tobacco sells for no higher price than other tobaccos, but is the Longest Chew. A ten-cent plug will go as far as two pieces of any other kind.

A New Line of

Fall & Winter Novelties

JUST RECEIVED FOR

Gent's Custom Made Suits, Pants and Overcoats.

Suits from $13 upwards.
Pants from $3 upwards.
Overcoats from $13 upwards.

Clothing Cleaned Dyed and Repaired in a Satisfactory Manner.

F. A. WHITE,

Washington Square, WEYMOUTH.

Electrics by the door. g r 18 21

A Land and Water Trip.

DELIGHTFUL OUTING

TO THE

PROVIDENCE RIVER Resorts

ON

THURSDAY, AUGUST 29, 1895.

For this excursion a Special Train will be run as per schedule below, to Providence and return, where connection is made with boats for the numerous Providence River Resorts, among the most notable of which are

FIELD'S POINT, SILVER SPRING,
CRESCENT PARK, ROCKY POINT.

NOTE THE REDUCED RATES.

LEAVE.			FARE.
South Weymouth	-	8.20 a.m.	$1.00
North Abington	-	8.28 "	1.00
Abington	-	8.42 "	1.00
Whitman	-	8.50 "	1.00
North Hanson	-	8.56 "	.95
South Hanson	-	9.00 "	.95
Plympton	-	9.10 "	.95
Kingston	-	9.18 "	.90
Seaside	-	9.22 "	.90
Plymouth	-	9.37 "	.90
North Carver	-	9.57 "	.90
Mount Carmel	-	10.02 "	.85
Putnam's	-	10.07 "	.80
Middleboro	-	10.12 "	.75

Returning, the special train will leave PROVIDENCE at 6.10 p.m. Passengers should take boat due to leave Rocky Point at 4.10 p.m. or earlier.

NEW YORK, NEW HAVEN & HARTFORD RAILROAD.
GEO. L. CONNOR, Pass'r Traffic Manager.
A. C. KENDALL, Gen'l Pass'r Agent.

Weymouth Locals.

DEAR GAZETTE:

Arrived at the summit of Mt. Washington this morning in a driving snow storm. The thermometer registers 30° and is gradually going down.

Sincerely,

MARY FORD.

—Arrivals at W. F. Sanborn & Co., schooner Willard and Wilson from Dover, N. H., with 47,000 bricks, schooner Oregon from Rockland, Me., with 400 casks of lime, schooner Charlestown from Bangor, Me., with 100,000 feet of lumber.

—Mrs. M. B. Sanborn of Chelsea, Mrs. Rufus Simms and Miss Grace Simms of Somerville, have been visiting friends in this place this week.

—Misses Ida M. Callahan and Hannah C. Whelan, are rusticating at Pequot Cottage, Cottage City.

—Mr. and Mrs. F. M. Drown and children are at Litchfield, Me.

—James Hender is the new janitor at the Weymouth club.

—Miss Maud Hallet of Roxbury is the guest of Mrs. Maiol Totman.

—The regular monthly meeting of the Weymouth Historical Society will be held at their room in the library building next Wednesday evening.

—Fred Pack is enjoying his annual vacation and is on a trip to Montreal and other places.

—Mrs. John C. Jackson is at Rochester, N. H., for a few weeks.

—Miss Mary L. Hart is visiting at Norwich, Conn.

—Frank Burns has resigned his position at W. B. Hollis & Son and taken a position in the store of J. G. Worster & Co.

—John Phillips of Baltimore, Md., is visiting his sister, Mrs. Marcia Hunt.

—A. T. Cushing is now enjoying a few days' vacation among the rocks and hills of New Hampshire.

—Esther Whitcomb, only daughter of Mr. and Mrs. Walter Richards, died after only a few hours of illness of cholera infantum Wednesday afternoon aged one year and six days.

—Mr. and Mrs. Walter C. Gutterson are on a trip to Acton, Me.

—John B. White has taken a position as conductor on the West End Street Railway, Boston.

—Baxter Torrey one of our oldest residents celebrated his eightieth birthday last Friday, and a large number of friends called on him during the day. Mr. Torrey has been totally blind for a number of years.

—John G. Worster is confined to the house with an attack of rheumatism.

—Rev. Ira Morrison of Provincetown, formerly pastor of the Universalist church here, has been in town the past week visiting friends.

—The down pour of rain Sunday forenoon caused a number of bad washouts. Superintendent Wm. Rooney was around and kept the gutters as clear as possible, but in spite of his best efforts the streets in a number of places were badly gutted out.

—Rev. Edward Morris will preach in the Universalist church next Sunday morning.

—Mrs. H. G. Safford of Boston will speak in the Baptist church Sunday evening, Aug. 25th at 7.30 o'clock, on Foreign Missions. All interested are cordially invited to come and hear her.

—Rev. William Hyde returned Wednesday night from Cape Cod, where he has been spending a short vacation. Last Sunday he preached at St. Mary's church, Barnstable, where he spent a few days. He also spent a few days in Falmouth and Woods Holl. Rev. Thomas A. Hyde D. D., preached at Trinity church, Weymouth, during his absence.

—The next entertainment and dance at Institute park, will take place tomorrow (Saturday) evening. Prof. Alexander W. Wilson, premier ventriloquist, will take part in the entertainment. Admission, 10 cents; children, 5 cents.

—Contributions of flowers for the Mutual Helpers Flower Work, Boston, may be sent to Miss Emma L. Clapp next Wednesday evening.

—Arrivals at J. B. Rhines & Co. schooner Radiant from Bangor with 100,000 feet of lumber, schooner Mary George from St. John N. B. with 100,000 feet, schooner Albion from Bangor with 90,000 feet of lumber. At A. J. Richards & Sons barge Bluster from New York with 600 tons of coal. At J. F. Sheppard & Sons schooner Rattlesnake from Philadelphia with 600 tons of coal.

—Mr. and Mrs. M. P. Bryant have returned from an extended visit in Maine.

—Miss Mildred Hyland, the talented young actress of this place is home on a short vacation.

—Mr. and Mrs. A. M. Bachelder and Hazel Baker are at Plymouth for a few days.

—The Lincoln schoolhouse looks refreshed in a new coat of paint by W. T. Burrell. A new floor has been laid by Samuel King in the lower room.

—The Braintree & Weymouth Street R. R. Co. has opened an office at the rooms formerly occupied by the late Elias Richards. Miss Jennie Hosmer of Fitchburg is the clerk.

—A very enjoyable outing was the picnic at Bowditch Cottage, Rose Cliff, on Wednesday. The party were glad to have Rev. L. H. Frary and Rev. Oliver Hodgdel among their number. Rev. Mr. Wheelock formerly of Hingham was also present. A most appetizing clam-chowder was the favorite dish among the great variety of edibles served, and fruits and ices were well appropriated. Captain Newcomb was in readiness to take the company out sailing over the blue water had not the high winds prevented; however, the watermelon was the only craft directed by the stalwart Captain and his skill was readily evinced as he calmly steered the same in spite of all unruly rolling or tossing, mutinous crew or spread of canvas. Having an expert druggist at hand everyone felt secure in whatever course the party partook of. After many historical reminiscences and clerical anecdotes the echoes were wakened by German and French songs and other foreign, ditties, American National airs and patriotic hymns. Arrived at the cottage stories of thrilling escapes and experiences of travel interspersed with conundrums, riddles and humorous episodes filled the remaining hour and the happy company departed with light baskets and lighter hearts thanking Mrs. Bowditch for her kind hospitality.

—Mr. and Mrs. Bradford Burrell of Tremont, Nebraska with Leon Hunt Burrell are expected to reach Weymouth this week. Their friends will be glad to welcome them to the old town, their former home.

—Mr. and Mrs. Francis Ambler have with them for a week's stay their daughter and grandchildren, Mrs. J. F. Welch of Quincy, Master Ambler Welch and little Marjorie.

—Miss Emma Clapp, Miss Trask and Miss Robertine Trask have returned from a summering at Old Orchard, Me.

—Mrs. E. A. Hunt is at home after a visit among the hills of New Hampshire.

—Rev. Alexander M. Averill of Cambridge, Mass., and his daughter, Mrs. Christopher Columbus Slaughter of Dallas, Texas, visited Mr. and Mrs. Francis Ambler on Tuesday.

—Torrents of rain on Sunday morning prevented many from attending public worship.

Weymouth Heights.

—Mr. and Mrs. Walter Barnard held a very pleasant family gathering on Friday last at their home on Bridge street in honor of Mrs. Jane Kingman and her daughter Mrs. Russell Walker, of Chicago. The guests were entertained with some choice musical selections. Refreshments were served and all present had a most enjoyable afternoon. Among those present were Mrs. Thomas Barnard, Mrs. Prince Cushing, Mrs. Frank Burrell, Mr. and Mrs. L. B. Joy, Mrs. Eldrew Bates, Bertie and Bessie Burrell of South Weymouth, Mrs. Nathan Howard and Miss Nettie Howard of Pembroke, Mr. and Mrs. Noah Joy, Mr. and Mrs. George Farren, Mrs. Frank Farren, Mrs. George Macauly and Parker Farren of East Weymouth, and Mrs. Harvey Vining, Mrs. Willie Pratt, Foster Pratt and W. O. Howard of North Weymouth.

—There will be no service at the Old North church next Sunday morning. The Young Peoples Society will hold the monthly Consecration service at 6.15 and the evening service will be held at 7. Prof. Joseph Thompson will conduct the evening service.

—Rev. and Mrs. Kendall have gone for a short vacation to the Berkshire Hills. Mr. Kendall expects to be back on the first Sunday in September.

—Misses Amy and Jennie Kendall are visiting friends in Boxford.

—Prof. Cowles of Amherst college spent Sunday at the Heights.

—James B. Jones has returned from his vacation.

It must be very gratifying to pupils in the advanced department of Burdett College to have separate roll-top desks for their exclusive use, over one hundred of these desks being in one room.

Dean's Rheumatic Pills, absolutely cure Rheumatism and Neuralgia. Entirely vegetable. Safe.

Take an Outing.

Two houses at Rose Cliff can be hired from Sept. 1st for one, two, or more weeks. Apply to A. W. Blanchard.

Fourth Heavy Artillery.

The annual reunion of the Fourth Heavy Artillery association will take place at Nahant on Labor Day. As Weymouth had a large number of soldiers in that branch of the service, no doubt many of them will visit that famous seaside resort on that day.

Six weeks ago I suffered with a very severe cold; was almost unable to speak. My friends all advised me to consult a physician. Noticing Chamberlain' Cough Remedy advertised in the St. Paul Zeitung I procured a bottle, and after taking it a short while was entirely well. I now most heartily recommend this remedy to anyone suffering with a cold. Wm. Kell, 678 Selby Ave., St. Paul, Minn.

For sale by L. T. Brown, South Weymouth.

Ten Sweet Caporal Little Cigars for 5 cts.

SOLD BY ALL DEALERS.

By FRANK F. CRANE, Auctioneer.

Office 4 Chestnut St., Quincy.

BANKRUPT STOCK

—OF—

MEN'S and BOYS'

CLOTHING

—AT—

Public Auction,

Friday and Saturday Evenings,

At 6.30 o'clock,

AUGUST 23 and 24,

—AT—

THE OLD BRICK STORE, EAST BRAINTREE.

Consisting of Men and Boys' Suits, Hats, Caps, Shirts' Overalls, Jumpers, Neckwear, Underwear, Shoes, Pants, and a large variety of Small Wares.

Also a lot of

Household Furniture,

Consisting of 6 bent wood Dining Chairs, 1 Ro. B. W. Dining Table, 1 Brussels Carpet, some fine Rugs and Pictures, Parlor, Clock, Bed Lounge, Ice Chest, 5 Mahogany Chairs, lot Draperies, Mirrors, Bedsteads, Bed Springs, Feather Beds, Mattresses, etc.

N. B.—Take electric cars to Weymouth Landing as the terminus is opposite the store.

Sale Positive, rain or shine. Terms, Cash.

g r 19 20

MANY

Desirable Places

For Sale and To Let.

Nice place in South Braintree, Mayflower Park. House of 6 rooms, piazza, bay window, good cellar, some fruit, ½ acre of land, stable 22 by 28, 4 stalls; only 5 minutes from steam or electric cars. Price, $1,400; $500 can remain on mortgage. Also ½ acre with cellar and well, for $175.

In Weymouth, about 6 minutes to steam cars, nice house of 10 rooms, good dry cellar, fine well of water, barn, plenty of fruit now on the place and 1¼ acres of nice land for $2,500.

Just off Main street South Weymouth, nice house of 8 rooms, fine stable, hen house and yard, apple and pear trees, town water and ½ acre of land. All for $1,300; $800 can remain on mortgage.

A good house lot in East Weymouth for $250.

To let in Weymouth, ½ house 6 rooms, town water, $7.50 per month; also ½ house 7 rooms, some fruit, town water, $8.50 per month, handy to electric and steam cars.

In North Weymouth, double house of 9 rooms, stable and one acre of land, all kinds of fruit; blacksmith shop and forge. All for $1,700; easy terms.

A nice shore cottage, also smaller house, barn and row boat, at Fort Point; house furnished. Price $800; terms easy.

New house of 7 rooms, about 7,000 feet of land in East Braintree, handy to schools, depot and electrics, for $1,450; $150 down, balance $15 per month.

Many other Bargains.

A. W. BLANCHARD,

Real Estate and Insurance,

Weymouth, Mass.

You Won't Be Happy till you let

IVORINE WASHING POWDER

help you with your housekeeping.

A choice cake of Olive Oil Soap will be found in each package of IVORINE Washing Powder.

"My mother has used IVORINE WASHING POWDER for a long time, and thinks it unequalled. She has tried a number of other powders recommended as just as good, but has found them all failures. Ivorine is prime. We use it for everything."—MARY E. KIERNAN, Portsmouth, R.I.

The J. B. WILLIAMS CO., Glastonbury, Conn.

Makers of Williams' Famous Shaving Soaps.

☞ List of Choice Premiums sent Free upon Request.

We Are Very Near the Point

Of the two Electric Roads connecting, but we are nearer the point of FIRST QUALITY GOODS and LOWER PRICES than ever before.

Flour, Tea, Coffee, Butter, and all other Groceries and Provisions.

Humphrey Bros.

Madison Street, East Weymouth.

SPECIAL SALE

—OF—

ROCKING CHAIRS.

Unparalleled Bargains.

This sale comprises the ENTIRE STO

Weak, Irritable, Tired

"I Was No Good on Earth."

Dr. Miles' Nervine strengthens the weak, builds up the broken down constitution, and permanently cures every kind of nervous disease.

"About one year ago I was afflicted with nervousness, sleeplessness, Creeping sensation in my legs, Slight palpitation of my heart, Distracting confusion of the mind, Serious loss or lapse of memory. Weighted down with care and worry. I completely lost appetite And felt my vitality wearing out, I was weak, irritable and tired, My weight was reduced to 100 lbs., In fact I was no good, on earth.

A friend brought me Dr. Miles' book, "New and Startling Facts," and I finally decidde to try a bottle of Dr. Miles' Restorative Nervine. Before I had taken one bottle I could sleep as well as a 10-yr.-old boy. My appetite returned greatly increased.

When I had taken the sixth bottle My weight increased to 170 lbs., The sensation in my legs was gone; My nerves steadied completely; My memory was fully restored. My brain seemed clearer than ever. I felt as good as any man on earth. Dr. Miles' Restorative Nervine is A great medicine, I assure you."

Augusta, Me. WALTER R. DURRANK.

Dr. Miles' Nervine is sold on a positive guarantee that the first bottle will benefit. All druggists sell it at $1, 6 bottles for $5, or it will be sent, prepaid, on receipt of price by the Dr. Miles Medical Co., Elkhart, Ind.

Dr. Miles' Nervine
Restores Health

J. F. Sheppard & Sons
DEALERS IN
COAL,
SAWED WOOD and HAY.

Keep constantly on hand all the standard grades of Coal, including the
Philadelphia & Reading Company's Shamokin Valley and Lorberry (Red Ash).
Both free burning and free from slate, also the
Genuine Franklin of Lykens Valley,
The purest red ash coal mined, together with the very best coal obtainable, adapted for
Steam Purposes.
Orders by mail to East Braintree or Weymouth or by telephone, will receive immediate attention.
☞ Prices low. Prompt delivery by careful drivers, and satisfaction guaranteed.

SWITHIN BROTHERS,
Real Estate.
HOUSE LOTS IN QUINCY
—ON—
PRESIDENT'S HILL.

The estate formerly the Country Residence of HON. CHARLES FRANCIS ADAMS is now offered for sale in lots to suit purchasers, and at very reasonable prices.

This land occupies a commanding site on the far-famed President's Hill, overlooking the ocean, and the views both inland and seaward are not surpassed by any in New England. The historic associations connected with the locality lend an additional charm to the most beautiful estate, whose driveways are shaded by the rarest trees obtained from all parts of the world.

The elevation is such as to ensure perfect healthfulness, yet the land is within three minutes' walk of the Quincy station on the Old Colony railroad, with its excellent service of sixty trains a day, and is the same distance from electric cars, connecting with Boston, Hough's Neck, North and East Weymouth. Gifts and Adams streets permit beautiful rides and drives to Milton, over roads free from the dangers of electric cars.

CRANCH HILL.

This property embraces the present links of the Quincy Golf Club, and is situated in the heart of the city. The land is high and dry, and the streets through the property are wide and straight. The lots are good size, the prices moderate and terms very reasonable. No better lots for a sum of moderate means have ever been offered in this city.

Any person desirous of purchasing or wishing any information in regard to said property, apply to

SWITHIN BROS.,
Room 12, Durgan & Merrill Block, Tel. 210.
QUINCY.

Will be present on President's Hill, 2 to 5 every afternoon.
g r 12-24

Workingmen's HOMES.

25 GOOD HOUSE LOTS.

On Park Ave. & Park St. South Weymouth.

Stone enough split and piled to build a cellar on each lot, free. Five thousand feet of land in each lot. **Price, 2 to 3 cents per foot,** according to location, or only $100 to $150 per lot.

This low figure is made in order to close out these lots immediately.

Also lots on Union Street, Bates avenue, Sumner Road and Fremont Road, new streets leading from Bates avenue to Union street. The highest land in Weymouth.

Josiah Reed.

South Weymouth, Dec. 19, 1894

To Investors.

Shares in the Braintree and Weymouth Street Railway Co. at Par. $100.00 per Share.

Persons other than the original stockholders of the Braintree and Weymouth Street Railway Co. may obtain shares of the increase of Capital Stock at par, $100 per share, on application to the undersigned, who will take orders, to be filled from the portions of the stock which Mr. Charles H. French and others are entitled to take at par and of which they will transfer a number of shares to new stockholders, it being the desire to supply Weymouth people with all the stock which they may wish.

Call on or write to

A. W. BLANCHARD, Weymouth, Mass.
F. D. THAYER, Weymouth Centre, Mass.
S. S. SPEAR, South Weymouth, Mass.
1 tf

DREW'S
East Weymouth & Boston Express.
BOSTON OFFICES:
74 Washington, 77 Kingston, 15 Devonshire, 105 Arch Streets.
☞ Address box, 75 High street. 1 tf

D. GHIORZI'S,
Spear's Building, Broad Street, East Weymouth,
is the best place in town to buy
FOREIGN and DOMESTIC FRUITS, NUTS, CONFECTIONERY, CIGARS, TOBACCO, PIPES, Etc.
NEW DEPARTURE.
Try our Sardines and other Canned Fish and Meat.

ABOUT US.

The underground wire ordinance was passed by the aldermen of Brockton on the 14th inst. by a vote of three to one.

Plymouth Lodge A. F. and A. M. will keep their lodge room open to visitors and allow them the privileges of their beautiful rooms, during the visitation of the Templars to Boston at their triennial conclave.

Six cases of scarlet fever have been reported to the board of health of Rockland, four in one family and two in other families.

Yankee ingenuity has invented a new weapon for modern warfare, called the "Maxim" rifle, which can be carried by a single soldier and weighs but forty pounds. In one minute it will send 600 bullets through forty inches of oak.

Workmen, while digging a well recently, for Hon. E. D. Monk of Stoughton, struck a ledge heavily loaded with some mineral substance which shone like silver and had the appearance of being a vein of that or gold ore. It is said that the quartz is very handsome, whatever it is, and that there are tons of it. Mr. Monk, however is not at all excited over it, and does not have much faith in the find.

All talk to the contrary, Sheriff Endicott will undoubtedly again be a candidate this year and as surely be re-elected. And if able to serve should be re-elected. The office is in no sense a political one and Sheriff Endicott has filled it long and worthily. Great will be the regret among lawyers and court attendants of Norfolk county when the venerable clerk of courts and the high sheriff no longer preside at their respective desks with the dignity and honor due to years and long, faithful service.—Easton Bulletin.

A Brockton photographer is taking pictures by a new process, using two large mirrors, where four reflections are shown, and five different positions taken at once.

William Hurley of Brockton, a member of a shoe firm there, while operating a nailing machine caught the middle finger of his right hand in the awls and it was fully five minutes before the injured member could be removed. Several of the workman were overcome by the sight.

At the annual Field Day of Hartsuff Post of Rockland, held at their beautiful grove on Thursday, was entertained as one of the guests of the occasion Secretary of State William M. Olin of Boston, who in in the course of his speech remarked that if there is any organization entitled to the sympathy and support of the community, it is the G. A. R., for they have proved themselves true defenders of the flag.

At a town meeting in Holbrook held on the 16th inst., a committee was chosen to ascertain what legal rights the town had to suppress the piggery business carried on within their borders which the citizens believe has become an intolerable nuisance. The meeting adjourned for one week, at which time a report of the committee will be heard.

Mr. Albert H. Wright of Granite street, Quincy, has received the first prize in a contest open to all architects in the United States, under twenty-five years of age, for the best plan of a monumental stair-way for the national library. The medal is of gold and on it is inscribed, "Given to A. H. Wright As First Prize In Competition For Draughtmanship and Design in the year MDCCCLXXXXIV."

Mrs. Emily A. Fifield of the Boston school committee has secured the passage of an order that "all luncheons sold in public school buildings shall be such as are approved by the committee on hygiene and physical training and that said committee be instructed to report to the board a plan for supplying luncheon at a proper price."—Dorchester "Beacon."

Sunday, Aug. 11, Hon. J. H. Forbes of Milton followed a ten-year-old custom and gave the employes of the Woods Holl branch of the O. C. R. R. an outing on his yacht Wild Duck. Conductor Messer of "Dude" and Young of the Vineyard express, Capt.'s Olesou and Strahan were in charge and the trip was made from Woods Holl to Gay head, where the party landed and explored the land. Then on the trip back to Buzzards Bay and Gray Gables they enjoyed a sumptuous dinner. The trip was concluded with a view of the president's house and the sail house.

At a special town meeting recently, the citizens of Stoughton chose a committee of fifteen to make arrangements for a celebration to show formal recognition of the importance of the opening of the new Brockton and Stoughton electric railway. It is expected that Stoughton will show visitors what a live town can do to express appreciation of a laudable enterprise.

A Brockton man who went to Boston a short time ago to work in a general store has returned. He gave as his reason for leaving the Hub that he got tired and disgusted with "telling how much steel there was in a cast iron knife and how much wool in a pair of overalls."—Brockton Enterprise.

An agent of the American Tract society, under the direction of Eben Bumstead, is taking a religious census of the town of Rockland.

—J. B. Billings & Co. of Marlboro, are about to move their manufacturing business to Holbrook, where they will occupy the Edmund White factory. The enthusiasm of the Commercial club of the latter place is so great that they have raised, by subscription, sufficient money to pay for transporting the effects of the firm to their new quarters.

Three companies are anxious to furnish the fluid for lighting Holbrook by electricity. A local company now being formed will undoubtedly receive the preference.

If the light-hearted Parisian has not reduced amusement to a science, he has at least made the contrivances of science add not a little to his pleasure. A little shower of paper disks at an opera in January, 1891, tickled his fancy, and became the germ of a new industry. Gofetti is now cut from fine colored papers by a special machine, in which a system of 572 cylindrical steel punches penetrates 36 sheets of paper at a cut, the punches being so arranged that the interval between each four disks forms a star which is mixed with the other confetti. The bits of paper are placed in a drum containing rapidly moving helices, which separate disks that have stuck together in cutting and remove all dust. The total product of confetti is now estimated at about 3,300,000 pounds, every carnival day in Paris calling for at least 830,000 pounds, and the exportation reaches 888,000 pounds a year. South America is the best foreign customer. Showers of confetti have there replaced the strewing of flowers in religious ceremonies, and it is anticipated that funeral confetti will ere long become fashionable. The demand from all parts of the world keeps three or four factories at Belleville constantly running, one of them employing 50 persons. An allied industry is the manufacture of serpentines, coiled ribbons of paper usually about 80 feet long and two inches wide, which the French make also by special machinery, to the extent of about 4,000,000 rolls annually, of which half is exported.

Although peat has been used to some extent for illuminating gas in Germany, Mr. B. H. Thwaite has just made the first successful trial of it for gas motor power. An engine driven by gas from brown peat developed half the power obtainable from an equal weight of coal, and as the gas generator has no grates the large amount of ash gives little trouble, while the bulkiness of the fuel may be compensated for by making the furnaces somewhat taller. This gas generator and a gas engine will enable dwellers in a peat districts to obtain power without coal and without a boiler. As the peat deposits of Great Britain alone are estimated to cover 6,000,000 acres to an average depth of 12 feet, a practicable means of utilizing the energy stored in this form is greatly to be desired.

THE THEATRES.

GRAND OPERA HOUSE.

The elegant and popular Grand Opera House opened the season Monday on the new plan of continuous performance and a brilliant hit was made. The crowds are enormous, standing room being at a premium; a day and all evening. The theatre was literally packed and a more wildly enthusiastic audience never was seen in a place of amusement in Boston before.

The bill presented was an extraordinary one. Never in the history of vaudeville were so many star artists in one programme before.

CASTLE SQUARE THEATRE.

Next Monday night the regular fall and winter season of the Castle Square theatre will begin. The public will be pleased to know that the prices will be 25c., 35c. and 50c., with twelve rows of the orchestra at 75c., every seat in the house reserved. The house will be the home of a stock company to produce comic and the lighter grand operas indefinitely.

This plan is the outcome of the extreme popularity and financial success of the success of the summer season of comic opera begun May 6 and continued until today.

Special artists are to be engaged for roles particularly suited to them. New operas by local composers are to be given a trial. The Castle Square will be a temple of music. Special scenery and costumes will will be made for each production. A new opera every week will continue the rule until public turns towards a longer run of exceptional favorites. Grand, comic opera burlesque, or anything in the category of musical performances will be given. The opera for next week will be the amusing "Three Black Cloaks." The presence of visiting Knights Templar assures a series of crowded houses, and seats should be secured well in advance.

PARK THEATRE.

The season at the Park theatre will be opened on Monday evening, August 26, with an entertainment comprising minstrelsy, vaudeville and burlesque, to which Barney Fagan, its originator, has given the title "White America." Mr. Fagan has invented and prepared a number of novelties never before seen on the stage, which promise to be exceedingly attractive. Among them is an electric effect for the minstrel "first part" that will undoubtedly prove a veritable sensation, as nothing to compare with it in brilliancy and beauty has ever been seen in Boston. A new march, which will excel in intricacy of evolution any of Mr. Fagan's previous work in that line, will be executed by twenty pretty girls in superb costumes. The music will include all the latest popular works of the day, and several of the songs will be sung for the first time in public. Forty ladies and gentlemen will appear in the minstrel scene, and the engagements include no less than eighteen vaudeville stars of note. The list of artists comprises, among others, the inimitable Aughey Dougherty, Press Eldridge, the comedian; the Four Emperors of Music, the Mimic Four, the three Fulton Brothers, famous musical clowns; the Verdi Male quartette, the Gounod Female quartette, Romulus, Sandow's Herculean rival; Carlotta, the celebrated dancer; Cora Routh, the comedienne; Charles Grapewin, the humorist, from Koster & Bial's; and many others of equal note.

BOSTON THEATRE.

Every season since its organization the Primrose and West Minstrels Company has visited Boston and found always substantial welcome.

They are booked for a week's engagement at the Boston Theatre, beginning Monday evening, Aug. 26, and now, as heretofore, their entertainment is said to be especially attractive in sweet songs, introductions original and entertaining. The organization of whites and blacks, headed by Primrose and West, is said to be the greatest aggregation ever gotten together. They include the highest minstrelic talent available, comedians, musicians, vocalists and specialty artists.

An Original Poem by A. F. Trufant.

THE EVENING WALK.

'Twas vesper, and the stars of even
Shone clear; adown the depths of heaven
No darkly boding clouds were seen,
From view obscuring night's pale queen:
'Twas summer too, and zephyr light
Now fanned the brow of dusky night;
Oppressed with care, in thoughtful mood
I wandered forth through field and wood,
And sat me down to muse and dream
Beside a little rippling stream;
To whisper the weary pains away,
And listen to the warbled lay
Of Nature's music,—ever dear
To those oppressed with care and fear.
And thus I sat; but 'twas not long
Before I heard another song,
So wildly sweet, that through my soul
Its every dying echo stole;
And sweeter seemed that plaintive air,
As nearer came the tuneful fair.

"Spirit, from the starry band,
Know you not a happy land,
Where, no care or grief corroding,
Bliss excludes all ill foreboding?

"Say, are friendship's holy ties,
And the love that never dies,
Which on earth's ver felt nor spoken,
In thy happy sphere unbroken?

"Say, do flowers fadeless bloom,
Where we go beyond the tomb?
Say, are hopes which oft have lighted,
Ne'er by disappointment blighted?

"Spirit, shall we meet again,
Far beyond the reach of pain?
Shall no parting tears or sighing
Prove that mortals are undying?"

She ceased, and soon did pass away
The echo of her soul-felt lay;
But yet 'twas heard, responsive heard,—
Though answered not by spoken word;
The night-winds wafted to her ears
The music of the heavenly spheres;
Borne by Aeolian wires, it brought
An answer to each troubled thought;
And while that angel-harp, wind-played,
Breathed forth its strains, by fancy's aid
Each note was syllabled, as fell
Its voiceless sound along that dell.

"Mortal, not to earth is given
Bliss so pure as that of heaven;
As the sound in dying lingers,
Waked by touch of spirit fingers,
So from earth shall pass thy spirit,
To the world which we inherit;
Here, loved ones in bliss shall meet thee,
Here, again, thy friends shall greet thee."

The zephyr died in calm away,—
Those trembling harp-strings ceased to play;
Then turned I with a lighter heart,
And sought my home, to bear my part
In life's great drama; nor have years
Since then, though fraught with many tears,
Diminished aught I felt that hour
Of music's calming, soothing power;
For now those tones are sweetly ringing,
And with their magic music bringing
A calm upon me, as at first,
When on my ear that music burst.

Some promising discoveries seem to have been announced at recent meetings of the Society of Physicians in Vienna. Prof. Wagner von Jauregg has found that inoculations of tubeculine produce great changes in cases of insanity; and Prof. Albert, that transfusion of blood and the subsequent high fever have caused remarkable improvement in cases of melancholia. Dr. Riehl has been investigating the *Primula obconica*, one of the most beautiful of the primroses, and to him something more than "a yellow primrose." He has succeeded in extracting the "poison" to which are due swellings and irritation produced on the skin by the tiny hairs of the leaf and stalk, and by injections of this he claims to have cured more than one obstinate skin disease.

The Home must come to the rescue. One-fourth of the drunkards form the habit of drinking from the use of alcohol in cooking.

God is silently but surely sifting the American people into two classes—home defenders and saloon defenders. There are only two classes. To which do you belong?

My little boy, when two years of age, was taken very ill with bloody flux. I was advised to use Chamberlain's Colic, Cholera and Diarrhoea Remedy, and luckily procured part of a bottle. I carefully read the directions and gave it accordingly. He was very low, but slowly and surely he began to improve, gradually recovered, and is now as stout as ever. I feel sure it saved his life. I never can praise the Remedy half its worth. I am sorry every one in the world does not know how good it is, as I do.—Mrs. Lina Hinton, Grahamsville, Marion Co., Florida.

For sale by L. T. Brown, South Weymouth.

Tuxedo WASHING POWDER

Don't let the washing trouble you. Time and labor saved by using Tuxedo Washing Powder

Cleans

Never injures. A great help to overworked and tired women.

Your grocer keeps it. If he don't write us.

Tuxedo Powder Company,
Cambridgeport, Mass.

Re-Upholstering and Repairing
—OF—
Furniture.

Carpets Cleaned and Relaid. Hair Mattresses made Over.

Window Shades Made to Order.

Also manufacturer of Graves' Patent Lounge and Couch Beds. Hair Mattresses, Lounges, Couches, Easy Chairs, Rockers, Parlor Suits, etc., made to order.
Give us a call when wishing any of the above and we will use you right.

STAR UPHOLSTERY CO.,
C. H. TOWER, Manager.

P. O. Address, North Weymouth or Quincy Point, Mass.

Factory off Bridge Street, near Quincy Point Bridge.

L. WOOD,

Jackson Square, East Weymouth.

BEGINS THIS WEEK:

A Grand Mark Down Sale of all kinds of

SPRING AND SUMMER MILLINERY.

DON'T FORGET THE ARMORSIDE CORSET.

Call and See our New Invoice of Hamburgs and Laces.

PREPARE FOR THE
Unexpected.

Neglect to insure and your hard earnings of years may be lost.

Fire, Life and Accident Insurance with

SOUTH SHORE
Insurance Agency.

A. S. JORDAN & CO.,
EDWARD T. JORDAN.
Regular Office Hours from 7 A. M. to 8 P. M.
Always Some One to wait on Customers During Office Hours.
Take the Electrics and give us a Call.
Washington Street, Weymouth. 60 State Street, Boston
If you desire insurance, drop us a postal card, and we will call.
We are in all parts of Weymouth and Braintree twice a week.

Everything New
—IN—
BICYCLES
—AT—

W. F. Sylvester's,
COMMERCIAL SQUARE, EAST WEYMOUTH.

Bargains in Second-hand Wheels from $5.00 up.
Lawn Mowers Sharpened at Short Notice.
Call and see the Model 25 Lovell Full Roadster.

DRY GOODS. | BOOTS and SHOES.
SMALL WARES. | FANCY GOODS.

CHAS. HARRINGTON,
6 COMMERCIAL STREET,
EAST WEYMOUTH, MASS.

Don't Heat Your House all Summer

When you can get the best

BROWN WHITE BREAD, ROLLS, BISCUITS, Pies, Cake, Crackers, etc.,

in the world for less than you can make it at

S. B. TOTMAN'S,
Broad Street, East Weymouth.

SIDELINCER'S STUDIO.

Photographic Work of all Kinds. Copying and Group Work. Special Rates for Groups.

Prices for Cabinets, $3.00 and $4.00 Per Dozen

A First Class Crayon, 16x20, given free with each $4.00 Dozen.

Nothing cheap about it. Come in and see sample. Our $4.00 Cabinets are Genuine French Enamel Finish.

A NEW DEPARTURE.

All grades of Framing done to order and at short notice. Prices reasonable.

WM. SIDELINCER,
Peake's Building, Jackson Square, East Weymouth

AT THE LAST.

It is thy wife. Oh, husband, let me in!
I am a-weary, and the way was hard.
The snow was deep; the way was hard to win.
I fall before thy gate against me barr'd.
Oh, let me in! It is thy weary wife,
Hitherward following with wounded feet
To find thee here and lose the pain of life.
Excepting this my bitter bid no sweet
And my despair no hope when thou wert past.
Oh, love, from out my darkness to thy light.
And now for me, for me, the dawn at last!
For me the rapture of the end of night!
Downfall'n my husband's silent house before
He hears me not—then death undo the door.
—Mary Brotherton, From "Rosemary For Remembrance."

RECOVERING A RING.

Virginia asked me to take her out for a row. So I of course tucked a big red cushion under each arm and straightway went down to the boathouse, for Virginia had promised herself to me in marriage, and I perforce obeyed her always and implicitly, as is the custom in such cases.

I had been staying for some weeks with her people, who had a country house on the western shore of lake—well, the name doesn't matter. We had been together a great deal, and I had learned to read Virginia's moods from the expression of her adorable little mouth. On this particular occasion her lips were pressed tightly together, which symptom meant in my code that a storm was brewing, and so, after her ladyship had settled herself comfortably among the cushions, I, saying nothing, sculled steadily away from the shore for some minutes. And besides it was one of those gorgeous autumn afternoons that make one silent. Little will-o'-the-wisps of sunlight were dancing with the ripples on the surface of the lake. The trees on the shore, like coquettes who are conscious of having lost the full bloom of their beauty, had dressed themselves in gaudy suits of scarlet and orange, as if hoping by brilliancy of color to hide the tragedy of decay that makes autumn so infinitely pathetic. Ever and anon an adventurous trout would spring out of the water to look at the deep blue of the sky, and great golden bumblebees went buzzing over our heads in their transit across the lake in search of fresh plunder.

Watching these things, I was almost unmindful of Virginia's presence, and I started when she said sharply, "You're not very amusing this afternoon."

I smiled an answer, whereupon she immediately cleared decks for action, and said, with a fine air of irony, "If only your dear Mrs. Carruthers were here, you would soon find plenty to say. I'm sure the way you went on with her at lunch was simply disgraceful. Not that I am jealous of her. You needn't think that!"

Mrs. Carruthers was a fellow guest of mine who possessed a great many of the alluring qualities of a young widow.

"She's a horrid flirt!"

"Virgie!"

"She is, and you know it. You can't call her pretty!"

"Well, dear, I suppose I mayn't, but I have heard lots of fellows say they thought she was a brick."

"Brick or no brick, she's 40 if she's a day."

"She probably is a day, but 40—no. Shall we say 39?"

This was ingenious on my part, seeing that Virginia and I both know that Mrs. Carruthers was not yet 26.

Virginia flushed, and looked at me with her lower lip quivering.

"George, when you are sarcastic I almost hate you."

"Dear!" said I reproachfully, accentuating the e vowel sound, to make the little word seem more caressing.

"I wish I had never met you. I hate being engaged anyway—and we seem to be always quarreling."

"It takes two to make a quarrel, Virgie, and I'm sure I'm in the best of tempers."

"That's the aggravating part of it. You sit there smiling and I can't make you angry."

To my shame be it said, I burst out laughing. The moment after I was sorry, for the tears began to gather in her eyes, and I can't bear that, and more ominous still, she was fidgeting with her engagement ring. Now this really alarmed me. As a rule, our engagement was broken and recemented once a week. Only the afternoon before we had gone through the ceremony. If it were going to happen once every day, there were elements of danger in the custom which it was desirable to avoid.

But before I had time to sue for forgiveness Virginia took off the little gold band and after a moment's hesitation flung it to the lake. And then she looked straight at me, with a brave show of defiance, although the telltale mouth let me know that she was frightened at what she had done. I was more hurt than words can say, and with a few swift strokes turned the boat's head homeward. But I couldn't bear to leave the ring behind, and I determined to dive for it. I shipped my oars and took off my coat. Virginia pretended to take no notice. Then, watching her closely, I began to untie my shoe laces. Still she pretended not to see. Then I took off my belt and shoes and placed the contents of my trousers pockets in a neat little heap in the bottom of the boat.

Virginia's eyes met mine, and she said tremulously, "What are you going to do, George?"

"Dive for the ring, Virginia."

"Can you swim?"

"No."

I couldn't resist this fib. It would have spoiled it all if I had told her that Eton, and held the school championship for three years in succession.

"George, dear, can't we let the men dredge for it?"

"How should we ever remember the exact spot where it went down? No,"—this with a slight touch of melodrama—"I must take the risk. And, Virgie, if I should not—not come up, don't you know—tell them that I fell overboard."

Virginia gave vent to a scream. Not one of those staccato notes that the mention of a mouse will generally bring from women, but a genuine scream of fear.

"George, please—please don't! I am so sorry I was jealous and cross and wicked."

And the tears began to show themselves again, so, without more ado, I went to the bow and took a header. I found that the water was only about ten feet deep, but the ring was not to be seen. On coming up for breath, I found poor Virginia brandishing an oar over the side of the boat, with a view to saving my life if possible. I seized it with much show of distress and waited until I got my breath. Virginia implored me to come back into the boat, but I was obdurate. After the third dive I returned to the surface, triumphantly holding out the object of my search. I swam to the side of the boat, and taking hold of Virginia's left hand, I placed the ring on her finger. We made many vows and promises, and it was not before some minutes had expired that I began to realize that I was getting awfully cold. Clambering back into the boat with some difficulty, I pulled to the house as quickly as I could. As we came in sight of the lawn Virginia exclaimed, "Of course there's that horrid Mrs. Carruthers waiting for you."

"Horrid, did you say, Virgie?"

"Oh! I forgot, George, dear, but Mrs. Carruthers is there at any rate. What will she think? What shall I tell her?"

"We'll say I caught a crab and overbalanced myself into the water."

"But do I look as if I had been crying?"

She did unmistakably, but before I had time to answer her we arrived at the landing stage. Mrs. Carruthers greeted me with:

"Why, what on earth have you been doing?"

"Poor George fell into the water," replied Virginia, with a winning smile, "and I saved his life with an oar. Didn't I, George?"

All through dinner that evening Mrs. Carruthers chaffed me unmercifully. I bore her raillery with great fortitude, and afterward, when Virginia and I were sitting on the piazza in front of the house, we made a solemn resolution that we wouldn't break our engagement again for a whole calendar month at the very most.—Gilbert Burgess in Sketch.

Cumberland Dialect.

Farmer (loquitor)—So ye've landed at last! Well, A'se proud to see you. A'll just tell the lad to louse the horses out of the conveyance. He's deaf, but A'll soon incense him. My missus has been only very middling. She's keeping better now, but she's very useless (helpless). What a meat there is in yon field the year! When them Irish beasts come, they was as lean as paddocks, and now they're as fat as butther. It's getting sare fogged up, however; we began to ploo out a part of the field, and then rued it and gave over. Yon great saugh tree has mashed the dike. It's bad for the land when the dikes is down, the beasts carries all the management into the plantings. This cundith has got properly stopped with mud. Gif A was just to rummel (stir) it a bit with a stick it would soon hush awa'. There's a mint grawing here, A can feel it.

Tash! A'se gotten a stang from a wesp. There's a wesp 'est here. It's a strong 'un, and the beat is coming out thick. It's a very kittlesome and cankersome thing, is a wesp stang. One of Jobbie's lads, the Tom one, has got a venomed hand. He was stung by a slew worm, and his arm swelled up, so he got it charmed by an Irishman. Them from Connaught is best. They spits and breathes on the wound. A've heared tell gif an Irishman draws a ring round a tead with his finger it can't stir, and them Irish beasts is tarrible for banishing snakes. A was once just about sitting down in some spratty grass in yonder slack, when an adder cummed out and fissed at me. My word! A did run! Eels is a kind of adder.—Gentleman's Magazine.

Allen G. Thurman's Memory.

"Among men of remarkable memories I will give a prominent place to the Old Roman, Allen G. Thurman," said Lawyer Mills. "To mention a slight incident of his powers: When I was associated with him in prosecuting what is known as 'the tally sheet' cases in Ohio, I was peculiarly impressed by the greatness of Mr. Thurman, by his strength of intellect, profusion of thought and magnificent accomplishments as a lawyer. I was also greatly impressed by his fine scholarship, and I have this illustration of the accuracy of his learning: While one of the attorneys engaged in the case referred to was addressing the jury he professed to make a quotation from Shakespeare—'to make assurance doubly sure.' Mr. Thurman, with affected indignation, turned to me and said, 'I thought he used to be a schoolmaster.' I said, 'Yes.' 'Well, in that case,' he said, 'he ought to know better. Shakespeare never said that.' 'What do you mean, judge?' I asked in surprise. 'I mean,' said he, 'that Shakespeare never wrote "make assurance doubly sure." What he wrote was "make assurance double sure."' I myself had doubts as to the correctness of this criticism, but afterward verified it by examining the standard editions of Shakespeare."—Chicago Inter Ocean.

Mirrors Were First Made of Iron and Steel—Metal Mirrors Still.

The most amazing thing in the history of mirrors is that so many centuries elapsed before it was discovered that they could be made of glass. There is no clear proof of the use of glass until the thirteenth century is reached.

An English Franciscan friar named Peckham or Pecham, who taught at Oxford, Paris and Rome, and who died in 1892, wrote some years before his death a treatise on optics, and in this work he speaks categorically of mirrors made of iron, steel, polished marble and glass, adding with regard to the last named that they were covered on the back with lead.

Other witnesses to the use of glass in this epoch are Roger Bacon, Raymond Lully and Anthony of Padua. But although the testimony of these and other writers is conclusive of the fact that glass mirrors were then known the new invention continued in use until a much later date. Anne of Brittany, the queen of Louis XII of France, we are told, used a metal mirror. In the east, where change is extremely slow, mirrors of metal continued in use long after they had been completely superseded by glass in Europe. Looking glasses have been largely introduced by European traders, but in China, Japan and other eastern countries hand mirrors of metal are still very common.

In the poems and other writings of the fourteenth and fifteenth centuries there are very many allusions to mirrors as indispensable adjuncts to a lady's toilet. They were circular plaques, or disks, of polished metal or glass, fixed in a shallow box, covered with a lid. Ladies carried them in their pockets or attached to their girdles, and thus had the most indispensable article of toilet artillery always at hand.

Foraging In India.

All the captured cattle were penned into the houses, and filled them all, so the troops and officers had to pass the night in the open with no bedding and no food. It was bitterly cold, and beyond green wood, which would not burn, no fuel was obtainable. It was amusing to see the officers trying to cook some mutton for themselves, as one of the sheep was killed for dinner, but what with the green wood, its smoke, no cooking pots, etc., and the impossibility of obtaining any hot water, the meat dinner had to be given up. Some one said pea soup would be excellent. So, procuring a small brass pot, he proceeded to soak some of the mules' grain, but this also was left, as not even a fusebox could be utilized with success to make soup in.

Milk from the Waziri cow was the next suggestion, so three specially selected officers were deputed to try to tame a cow. After many trials and heroic efforts, and many butts and kicks, a cow was caught and tied; but, alas, she was dry. Goats were the same. Finally hunger conquered, and pieces of mutton stuck on to a stick and roasted over the smoking fire had to be accepted as the evening meal. The cold at night was very trying, and sleep was denied to all, for one's feet grew so cold that every hour a sharp walk was imperative to keep one's circulation up. Added to these, there were a rowdy camel and a vicious horse careering about most of the night, and last, but not least, an army of rats, who would insist on running over one's face and body.—Blackwood's Magazine.

Royal Wooden Houses.

The Prince of Wales is having a number of picturesque wooden lodges and houses erected on his estate at Sandringham. The summer residence of King Leopold of Belgium, at Ostend, is constructed entirely of wood, and so, too, are the shooting lodges, or rather chateaux, of Emperor William, at Hubertustock; of Emperor Francis Joseph, at Marzestog; of Czar Nicholas, at Sala and at Bielovitz, and of Queen Marguerite and King Humbert of Italy, in the Alpine regions of Piedmont, where they are accustomed to pass several weeks every summer.

Cure For Stings of Insects.

Water of ammonia, 1 dram; collodion, 90 minims; salicylic acid, 2 grains; a few drops to be applied to each bite or sting. Its efficiency is attributed to the close and continued contact of the ammonia with the poisoned parts.

PAIN AND MISERY
AYER'S SARSAPARILLA
Cures Rheumatism.

"About 8 years ago, I suffered from what the doctors called rheumatism. Nobody knows the pain and misery which I had to endure and which clung to me in spite of the medicines prescribed. At last, I began taking Ayer's Sarsaparilla. After a short time, the pains ceased. I continued the use of the Sarsaparilla for a whole year, until the rheumatism entirely disappeared."—JAMES WAY, proprietor of livery stable, Roseville, Cal.

Ayer's The Only **Sarsaparilla**
Admitted for Exhibition
AT THE WORLD'S FAIR

We Have Succeeded
The Plymouth Rock Pants Co.
Come and See our

$13.25 SACK SUITS

Made to your orde rfrom

Black or Blue Clay Worsteds, (English) Black, Blue or Fancy Cheviots, Tweeds and Cassimeres, in Plaids, Checks and Stripes.

Plymouth Rock Company,
11 and 17 Eliot St.
BRANCH:
1005 WASHINGTON STREET, 108 COURT STREET,
Boston, Mass.
OPEN EVENINGS.

AGENTS AND SALESMEN WANTED.

MEETINGS OF THE
Selectmen & Overseers of the Poor

The Selectmen of Weymouth will be in session at the
TOWN HOUSE, EVERY MONDAY,
(except the third) during the municipal year, from two to five o'clock p. m. On the **third Monday** of each month they will meet at the Almshouse at 3 p.m.
GORDON WILLIS, Chairman.
P. O. Address, South Weymouth.
BRADFORD HAWES, Clerk.
P. O. Address, East Weymouth.
NELSON W. GARDNER.
CHARLES E. BICKNELL.
GEORGE L. NEWTON.
Board of Selectmen of Weymouth.
Weymouth, March. 1895.

Commonwealth of Massachusetts.
NORFOLK, SS. PROBATE COURT.

TO the heirs-at-law, next of kin, creditors, and all other persons interested in the estate of
RICHARD J. FENNELLY,
late of Weymouth, in said County, deceased, intestate:

Whereas, a petition has been presented to said Court to grant a letter of administration on the estate of said deceased, to Sarah F. Fennelly of said Weymouth, without giving a surety on her bond.

You are hereby cited to appear at a Probate Court to be held at Dedham, in said County of Norfolk, on the first Wednesday of September, A. D. 1895, at nine o'clock, in the forenoon, to show cause, if any you have, why the same should not be granted.

And the petitioner is hereby directed to give public notice thereof, by publishing this Citation once in each week, for three successive weeks, in the Weymouth Gazette, a newspaper published in said Weymouth, the last publication to be one day at least before said Court.

Witness, George White, Esquire, Judge of said Court, this second day of August in the year one thousand eight hundred and ninety-five.
18-20 JONATHAN COBB, Register.

JOHN H. THOMPSON,
—DEALER IN—
COAL and WOOD.
—ALSO—
Jobbing of all Kinds
Promptly attended to. Wood sawed and split to order.
Residence, High Street, near Hawthorn, EAST WEYMOUTH.

Agents for the Malden Steam Laundry.
PERFECT WORK GUARANTEED.
Goods sent Tuesday A. M., returned Friday.
A. M. BACHELDER & CO.

DORICK'S SALVE

A Salve at last discovered that cures **Corns, Ulcers, Chilblains, Boils, Burns, Rheumatism, Scalds,** and all external diseases. Hundreds of unsolicited testimonials relative to its qualities at hand.

Made and for sale by **DORICK WHITE, Weymouth.** For sale By all Druggists. 25 tf

---

CENTLEMEN!
Do you relish a good smoke? If so, try the
C. A. & S.,
the best 10c. Cigar made. For sale at
THOMAS F. TOBIN'S,
Lake Street. East Weymouth.

BOURK'S
Weymouth, E. Braintree
—AND—
BOSTON EXPRESS,
—AND—
LIVERY STABLE.
Horses for Sale or Exchange. Hay and Straw for Sale.
BOSTON OFFICES:
15 Devonshire & 77 Kingston Sts
25 tf

PATENTS.
FOR PROTECTION, NOT FOR ORNAMENT.
Write DUBOIS & DUBOIS, Patent Attorneys.
Inventive Age Building,
WASHINGTON, D. C.
Book Free Mention this paper.

Rockland and Abington Street Railway.

**Leave Rockland

Samuel Reed 1796

Weymouth Gazette.

CONSOLIDATED : : : : : : : : : : : : : : : 1890.

The Citizen. East Weymouth News.

WEYMOUTH, MASS., FRIDAY, AUGUST 30, 1895. VOL. XXIX. NO. 21. PRICE, 5 CENTS

MR. E. H. BELCHER

WITH

Thos. O'Callaghan & Co.,

DEALERS IN

CARPETS,

558--562 WASHINGTON STREET, BOSTON,

Will be pleased to show his friends of this town a full line of **SPRING GOODS**, by sample, at their homes, upon request.

Address, - *SOUTH WEYMOUTH, MASS.*

M. K. CREHAN,

Hot Air, Hot Water and Steam Heating, Glenwood and Magee Ranges. **Plumbing.** Gas and Oil Stoves. Hardware.

"The Quick Meal Gas Stove,"

odorless, convenient and safe. Can be seen in operation at store.

20 COMMERCIAL STREET, EAST WEYMOUTH.

South Weymouth Co-Operative Bank.

New Shares in the Thirteenth Series, will be ready for sale March 1, 1895, at **$1.00** per share. Dividends at the rate of 6 per cent. have been placed to the credit of the hareholders for the past year.

A. FENTON BULLOCK, President. ELLIS J. PITCHER, Treasurer.

SECURITY COMMITTEE:

LOUIS A. COOK. CHARLES H. CLAPP. JOHN H. STETSON. JAMES F. FRAWLEY, FRANCIS F. BULLOCK.

F. W. HOWE, Secretary.

Wisdom

In Furniture Buying.

It isn't everyone that knows the value of Furniture—know when they buy it right—know the difference between the substantial and worthy sort, and the kind that is made to sell and not to use. But here's a store with a conscience, selling the very best goods that Yankee wisdom can manufacture, and what is best of all, is selling it at a price that wins your favor and fills the purse of all who choose this store to trade in, with money well earned and saved by shrewd and careful buying.

READ THESE PRICES CAREFULLY:

Oak Chamber Sets,	$15 to $50	Lamps,	.25 to $10
Glenwood Ranges,	20 to 33	Alarm Clocks,	.89
Magee Ranges,	28 to 35	Oil Cloths,	.25 to .50
Plush Parlor Sets,	25 to 65	Carpets,	.22 to 1.00
Rug Parlor Sets,	35 to 75	Straw Matting,	.9 to .50
Silk Brocatelle Parlor Sets,	45 to 100	Window Shades,	.25 to .50
Oak Sideboards,	12 to 40	Rugs,	.50 to 5.00
Oak Extension Tables,	5.40 to 15	Lace Draperies,	.50 to 3.50
Oak Dining Chairs,	1.00 to 2.50	Drapery Poles, complete,	.25
Parlor Tables,	1.00 to 10	Eddy Refrigerators, 20 per cent. discount	
Lounges,	4.75 to 11		
Bed Lounges,	6.50 to 15	Hammocks,	.59 to 3.50
Folding Beds,	15 to 25	Lawn Settees,	.98
Couches,	6.50 to 25	Screen Doors,	.98
Complete Dinner Sets,	7.75 to 15	Window Screens, adjustable,	25 and 30c.
White Iron Beds,	5.00 to 15		

Everything Needed in a House.

We Save You from 5 to 25 per cent. on all Your Purchases.

HENRY L. KINCAIDE & CO.,

Reliable Low Priced House Furnishers,

TIRRELL'S BLOCK, 96 and 98 HANCOCK STREET, QUINCY.

Telephone connection. Open Evenings except Wednesdays and Thursdays. Electric cars pass the door.

O. Q. BALL.

COOK & COUGHLAN,

Attorneys and Counsellors-at-Law

desire to give notice that they have now established a city office at

31 Milk St., Boston, Room 33.

☞ Take elevator.

Office Hours from 11 A. M. to 2 P. M.

Other Offices at South Weymouth and Abington.

LOUIS A. COOK. DANIEL W. COUGHLAN.
WM. J. COUGHLAN.

G. W. TINKHAM, M. D.,

Harvard '71.

No. 4 Front Street,

WEYMOUTH, - MASS.

Office Hours: 1 to 3 and 7 to 8 P. M.

Telephone 212-6.

Dr. LUCY W. TUCK,

Chronic Diseases,

A SPECIALTY.

Office, 2 Park Sq., cor. Boylston Street, Boston,

Every day except Thursdays.

☞ Take the Elevator.

FRANCIS L. KING,

Furnishing Undertaker.

Agent for the Aeolian Quartette.

16 WASHINGTON ST., WEYMOUTH.

Telephone, Harlow's Drug Store, No. 17-3.

FORD & McCORMICK,

Funeral Directors,

WEYMOUTH, MASS.

Practical Embalmers. Everthing pertaining to the business constantly in stock.

Freetelephone connection with all parts of Weymouth and Braintree. Telephone, 17-3. 29-tf

TOWN CLERK'S OFFICE

—AT—

East Weymouth Savings Bank.

OFFICE HOURS, 10 to 12 a. m., 2 to 5 p. m.

At all other hours at Residence on Water Street.

JOHN A. RAYMOND, Town Clerk.

N. L. ORCUTT,

Carpenter and Builder.

Twenty-five years' experience.

Jobbing promptly attended to.

Office with A. S. JORDAN & CO., INSURANCE.

Telephone Connection.

WASHINGTON STREET

WEYMOUTH. 22 tf

WEYMOUTH

SAVINGS BANK

HENRY A. NASH, President.
CHAS. T. CRANE, Treasurer.

BOARD OF INVESTMENTS:

HENRY A. NASH EDWIN PRATT
JOHN W. HART ANDREW J. BATES
GEORGE H. BICKNELL.

Bank Hours.—From 1 to 5 o'clock p. m., on every business day; and from 7 to 9 o'clock on Monday evenings.

Deposits placed on interest on the **first Monday** of January, April, July and October.

THE EAST WEYMOUTH

Savings Bank.

President, - - Z. L. BICKNELL

Vice-Presidents, N. D. Cantebury, J. A. Cushing.

Clerk and Treasurer, John A. Raymond

BOARD OF INVESTMENTS:

Z. L. BICKNELL. C. H. PRATT
N. D. CANTERBURY H. F. BICKNELL
JOSEPH A. CUSHING EDMUND G. BATES
JOHN W. BATES.

BANK HOURS DAILY,

From 2 to 5 P. M.

Saturday, from 2 to 6 P. M.

Money received on or before the fifteenth of January, April, July and October, will go on interest from the first of the quarter.

SOUTH WEYMOUTH

SAVINGS BANK

President, - JOSEPH DYER.
1st Vice-President, J. M. WHITCOMB,
2d Vice-President, ALMON H. RAYMOND.
Treasurer, GEORGE E. REED.

Board of Investment:—JOSEPH DYER, PELEG H. TIRRELL, ALMON H. RAYMOND, JOHN M. WHITCOMB, ELLIS J. PITCHER.

Open daily from 9 A. M. to 2.00 P. M. and Saturdays 6 to 8 P. M.

A. F. BUSSELL,

Photographer,

Adams Building, Quincy, Mass.

One Dozen Fine Cabinet Photographs, $3.00.

Children's Pictures a Specialty.

A. L. Flint,

HOUSE and SIGN PAINTER & GLAZIER

Shop at residence, near

MADISON STREET, EAST WEYMOUTH

MRS. INA E. CUSHING,

Fashionable Dressmaker,

SOUTH WEYMOUTH.

P. O. Box 302.

Work done by the day at your home. Brown system. 12 24

MISS C. E. HASTY,

Dressmaker,

Keith Street, near depot, House formerly the residence of A. C. Russell.

WEYMOUTH, MASS.

P. O. Box 290. Taylor System. 32 tf

BUY OF THE MANUFACTURER.

Have the VERY BEST for the LOWEST POSSIBLE PRICE.

Fully Warranted. Terms to Suit.

C. A. CARPENTER,

AGENT,

WASHINGTON STREET, WEYMOUTH, MASS.

EXCHANGES OF ALL KINDS.

CHARLES O. MILLER,

Carpenter and Builder.

ESTIMATES CHEERFULLY GIVEN.

Jobbing of all kinds Promptly Attended To.

P. O. Box 45,

EAST BRAINTREE.

Residence, Liberty Street. 16 tf

Dr. Chas. R. Greeley

DENTIST,

—WILL BE AT HIS OFFICE—

Over the Weymouth Clothing Store

(Near Post Office),

EAST WEYMOUTH,

EVERY DAY.

MERRELINE,

—A—

Vegetable Anæsthetic,

APPLIED TO THE GUMS FOR

Extracting Teeth Without Pain.

All who are in want of FIRST-CLASS WORK and quality of material, are cordially invited to call. A fresh supply of GAS constantly on hand.

☞ Particular attention given to Straightening Children's Teeth

ROBERT F. RAYMOND,

TEACHER OF **Piano, Organ**

AND MUSICAL COMPOSITION.

No. 14 HIGH STREET,

East Weymouth, Mass.

MISS MARION L. CAIN,

TEACHER OF

Music, Piano and Organ.

97 BROAD ST., EAST WEYMOUTH.

Peter McConarty

WILL PUMP OUT YOUR

CESSPOOLS and VAULTS

With the Odorless Excavator, and use the Best Disinfectant at these prices:

Tank load of 440 gallons or any part thereof, $2.

Vaults of 150 gallons, $1.50.

This improved apparatus protects the lawns and avoids a nuisance.

Address: PETER McCONARTY, No. 24 Pearl street, Quincy. 10-22

NOTICE

DR. FRANK F. DARLING

will be at his office in East Weymouth on SATURDAYS only until further notice, Open Monday, Wednesday, Friday and Saturday evenings.

Office Hours:—Saturdays from 8 A. M. to 12; 1 to 5.45 P. M. Evenings 7 to 8. Appointments may be made by mail.

BROAD STREET, - EAST WEYMOUTH,

The Howard Heaters.

Made to last a life time. Smooth and sound castings. Made of the choicest iron and modeled with a view to withstand the severe strain of heat and cold. These are requirements which the HOWARD HEATERS embody and are in themselves recommendations of lasting and life long qualifications.

A. K. BATES,

LINCOLN SQUARE, WEYMOUTH

Summer Washing Made Easy *By Using* **Cleanfast Washing Fluid.**

QUART BOTTLES, 10c.

PREPARED BY

GEORGE M. HOYT, Pharmacist,

EAST WEYMOUTH, MASS.

Burdett College

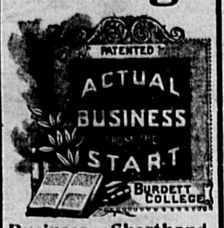

Business—Shorthand.

Largest in the World.

Roll-top desks for pupils.
Chamber of Commerce prices.
Friday 2 o'clock Lectures.
Situation Department.
Open all summer for visitors.

Prospectus free.

694 Washington Street, Boston.

THE

Best Bargain Yet.

We are selling Extra Quality **40-inch** unbleached Cotton by the piece for **6 1-4c.** per yard, usually sold at **9c.** Come and secure a piece while we have it.

C. A. RICE & CO.

Caution

We have had serious complaints from time to time from customers in our retail departments that clothing purporting to be manufactured by us, but of an inferior production, has been sold to them by some dealers for our make.

It is apparent that certain parties are endeavoring to traffic upon our reputation for selling high grades of clothing, which cost more to produce in all those essentials which culminate, first, in reliability of fabric. Following this vital point is our energetic attention in the selection of our trimmings, which are of the best values in quality and strength in every detail of linings, threads, canvas, etc., and the entire genuineness of each component part, combined with painstaking and efficient manufacture.

We have concluded, therefore, to avoid imposition, to call the attention of the purchasing public to the fact that all goods manufactured by us bear our full name and designation on the etiquette, as follows,—

A. Shuman & Co. Boston

This will be a protection to our customers, both wholesale and retail, in not having other makes sold as our production.

A. SHUMAN & CO.

Shuman Corner

BOSTON.

ALVIN HOLLIS,

—DEALER IN—

Coal, Hay, Grain & Flour.

Dole's Horse and Cattle Invigorator. Sure cure for Tuberculosis.

Bowker's and Bradley's Fertilizers, of all kinds.

Thorley & Weston's Prepared Food, for cattle and fowls.

Mixed Grain for Poultry, ground to order.

Sawed and Split Wood,

in any quantity.

Orders delivered promptly.

Depot Sqnare, South Weymouth.

E. H. SPRAGUE & CO.,

—DEALERS IN—

First Quality

Provisions

of all kinds.

Poultry and Game in their season. Butter, Cheese and Eggs received direct from Creamery and Farm. Berries, Fruit, Vegetables, Etc.

Vessels and Steamers Supplied at Short Notice.

203 South Street, BOSTON.

CHARLES W. RICE, Manager.

6 tf COME AND SEE US.

THE YOUNG WIFE.

They say her smile was sweetest when she lay
In that enthralling power whose guise is sleep,
And I remember now it was her way
To smile in slumber deep!

Yet when I pressed the hand that lay so still
And called her name and smoothed her pretty hair,
She answered not, nor soothed with her sweet will
My fond heart's crushing care.

How softly lay the laces on her breast—
Methought she was so lovely in repose
That surely paradise was still more blessed
In claiming my sweet rose.

A rose that thrived in sunshine or in shade
Until at length death touched the tender bloom
And withered it just when it would have staid
To brighten in the gloom.

And then at this my heart fell crushed and blind,
I was but conscious of that vague unrest
And ceaseless yearning that doth fill the mind
When brooding death is guest.

Dear patient girl who was so loath to hear
A single word against my ruthless ways—
And who will guide me now with gentle fear
And who will speak my praise?

Oh, still she sleeps. * * * The jasmine blooms as then,
And nature bears its warm life from the deeps,
And summer birds sing lightly once again,
But still, alas! she sleeps!

—Omaha Bee.

THE COLONEL'S WIFE.

The rupture was all about a two acre field. Colonel Fairholme, J. P., wanted it to fill out a dent in his ring fence, and Sir George Warburton stepped in and bought it over his head.

"And you can consider your engagement at an end, sir," the colonel wrathfully informed his nephew and heir. "No daughter of that sneak's shall be mistress of Broadwater."

Then Evelyn and Dick held a council of war on a neutral stile.

"I've had similar instructions," said the girl. "They're very much incensed at present, but it won't last. Within six weeks somebody will be giving a reconciliation dinner party. I know the dear old things so well."

But before the month was out Colonel Fairholme was on his way to Australia.

During the first few weeks after his arrival in Melbourne he communicated regularly either with his maiden sister or with Dick. Then there was a gap for a couple of mails, and Dick was getting uneasy and meditating a cable of inquiry when the anxiously expected letter arrived.

MY DEAR BOY—I have a piece of news for you which, I dare say, will surprise you very much. After being a confirmed bachelor for nearly 60 years I have found my better half at last. I made her acquaintance at the table d'hote here and we were married last Monday.

The lady is a great deal younger than myself, and I may say, without boasting, as charming in disposition as she is in appearance. You cannot fail to like her, and I am sure you will both be the best of friends.

We are leaving in a fortnight by the Ormuz, so you will know when to expect us.

HORACE FAIRHOLME.

P. S.—Please break the news gently as you can to your aunt. H. F.

A few days after the letter came a brief note for Dick:

"Just a few lines to catch the mail. There is a tiresome delay in the final arrangements, and I find that I cannot leave as soon as I hoped, as the berths are already booked for Ormuz. Adele will come on alone with her maid. Meet her at Southampton. I shall follow by next orient boat."

Dick wondered a little at the arrangement, but did not fail to meet his uncle's wife when the time arrived. She was a tall woman of 28 or 30, undeniably handsome and desirous of winning the good graces of her husband's nephew.

Nevertheless Dick did not take a fancy to her. In fact, she rather repelled him. However, she quite won Miss Fairholme's simple soul by complimenting her upon her housekeeping and refusing to interfere with such admirable management, also she professed great interest in the estate.

"I am so fond of the country," she told them, "and your English scenery is so picturesque and homelike. I promise myself a ramble every morning before breakfast."

But one day Dick saw something which gave him the curious notion that, after all, it was not the beauties of nature that attracted her. He saw Mrs. Fairholme walking briskly down the road outside to meet the postman—there was only one delivery in that part of the world—who was about to leave the Broadwater letters at the lodge. She stopped the man, and he gave her an envelope, which she opened and read on the spot.

"Hmm!" he reflected. "So Mrs. Fairholme is so anxious about her correspondence that she takes the trouble to go out and meet it at half past 7 a. m."

That afternoon he was at the village postoffice, and the postmaster, who was also the grocer, happened to be serving himself.

"I saw a letter for you with the Melbourne postmark on it this morning, sir," he said, with the license of an old tenant. "I hope the colonel's well?"

William confirmed the statement emphatically, and furthermore volunteered the information that the new mistress of Broadwater had met him on the highway, near the lodge gates, and requested him to hand the letter over to her.

"Thanks," said Dick lightly. "Of course Mrs. Fairholme has forgotten to give it me. I'll ask her about it."

Conscious of her duplicity, Dick could scarcely force himself to be civil to her. But she appeared not to notice his moroseness, and in the evening after dinner she rose from the piano suddenly, as though on impulse.

"By the way," she said, "have you the key of the strongroom, Dick? I meant to ask you before and forgot. I should so much like to see the family jewels. Your uncle told me that he has some wonderful rubies which he brought from India. Bring them down, there's a dear boy!"

The "dear boy" obeyed without the best grace in the world, and Mrs. Fairholme admired the jewels and played with them all like a child with a new toy. But the rubies seemed especially to captivate her fancy.

"They are magnificent!" she said, and her eyes were almost as bright with excitement as the gems themselves. "I never saw anything like them. And the diamonds are fine too. But those old fashioned settings are horrible. I shall have them all reset at once. Do you know the address of a good jeweler?"

"Linklater of Bond street is one of the best, I believe. But, if you will excuse me saying so, don't you think the matter will keep till the colonel's return? I'm not sure that he would care to have them altered."

"Oh, he won't object if it is my wish," she said sweetly. "I am going into the town early tomorrow. I shall wire myself to Linklater's to send one of their people to fetch them."

He quietly ran up to London in the morning and paid a visit to Mr. Linklater, to whom he explained the circumstances and then requested that the stones should not be unset until they heard from the colonel himself.

"But, my dear sir," the jeweler said, "I know nothing of these jewels. No such telegram as you mention has been received by us."

The September afternoon was waning when he got back to Broadwater, and Mrs. Fairholme, superb in a velvet dinner gown, swept across the hall to greet him.

"You tiresome fellow," she said playfully, "where have you been all day? The man from Linklater's has been here since 3 o'clock waiting for you to come home with the strongroom keys."

There was a moment's pause, wherein a dozen wild ideas flashed through Dick's brain. It was evident that Mrs. Fairholme had merely used the pretext of wishing the jewels reset in order to get them out of the house.

"Oh, of course. I forgot. He has come for the jewels, hasn't he? I'll fetch them."

But when he reappeared his hands were empty.

"I'm awfully sorry, Mrs. Fairholme," he said coolly, "but I've mislaid my keys. I hope I haven't dropped them out of doors."

"I don't think it will be much use searching for them," she replied, with an unpleasant laugh. "I shall have a locksmith down from London the first thing in the morning. And the jeweler's man shall wait."

Dick wrote out a telegram and gave it to a groom with a sovereign. "Send it off at once, Rogers. And keep a still tongue in your head."

The message ran as follows:

To Colonel Fairholme, on board the Australian mail steamer Oratava at Naples:

Return overland. Imperative business. Please don't fail. DICK.

If the colonel obeyed, he would be at home in three days—that is to say, four days before he would have arrived under ordinary circumstances—four days before he was expected by Mrs. Fairholme.

When the locksmith arrived, Dick had a little private conversation with him, and a bank note changed hands. As the result, the man told Mrs. Fairholme that the job was a long one, and that he could not undertake to accomplish it under three days.

The mysterious man, who was not from Bond street, went away, and on the third afternoon returned, but the strongroom door was not opened yet. The workman was awaiting instructions.

About 5 p. m. there was a rattle of wheels in the avenue, and somebody rang the front door bell.

The next moment the colonel, in traveling cap and ulster, stepped into the lamplight. She shrieked and sprang to her feet, overturning the bamboo table with a crash.

"Colonel Fairholme!" she gasped wildly. "Home already!"

"Mrs. Bellarmine! Bless me, what a remarkable thing! Why, I thought I had left you in Melbourne!"

"Then she's not your wife!" cried Dick aghast.

"My wife!" exclaimed his uncle, perplexed to irritability. "You know very well I have no wife, sir! I met this lady and her husband in Melbourne, and they very kindly nursed me through my bout of influenza. I told you so in my letters."

Of course the "man from Linklater's" was her husband, and the pair of adventurers, knowing the colonel's plans, had taken advantage of his illness to intercept his letters, forge substitutes to serve their own ends and make this bold attempt to steal the famous rubies.

The colonel beamed upon his nephew.

"And what shall I do for you, Dick, for saving my rubies?"

"You can repay me very easily if you like, sir. Call upon Sir George Warburton."

The colonel made a grimace. But he went. And within two months Evelyn's prophecy was fulfilled.—Answers.

An Expensive Fabric.

"Among the many novelties of the season is a wonderful material called 'cloth of glass,' one kind made entirely from filaments of spun glass and another with a warp of glass and a weft of silk," says the Comtesse de Champdoce in Vogue. "The inventor—a Frenchman, of course—anticipated a great future for this material, but its weight and its cost are both against it, the pure glass material being $25 a yard. On the other hand, it is so durable that it will last a lifetime, and it can be cleaned by merely wiping it with a damp cloth, a quality, however, which is hardly likely to be a recommendation to those women who delight in frequent change of toilet, and the only resource left to them will be to turn their 'glass dresses' into handsome sofa cushions or chair covers when they get tired of them. The idea of using minerals for the manufacture of tissues is by no means new, for in Russia a very handsome material is manufactured from the fibers of a peculiarly filandrous stone from the Siberian mines. By some secret process it is shredded and spun into a fabric which, although soft to the touch and as pliable as silk, is of so resisting a nature that it never wears out. When dirty, it is thrown into the fire, and when redhot plunged into cold water, whence it emerges absolutely clean."

Rebuked by Victoria.

Referring to the risky conversations now heard in high circles, the London Woman says that the queen, hearing laughter in a group of princes and princesses and others of the royal household, asked the cause of the fun. Nobody ventured to repeat what had been said to excite the laughter. The queen insisted upon being told, and then one of the party repeated the remark. The queen listened coldly, and then rising with all her dignity said, "We are not amused."

THE HEART

is liable to great functional disturbance through sympathy. Dyspepsia, or Indigestion, often causes it to palpitate in a distressing way. Nervous Prostration, Debility and Impoverished Blood, also cause its too rapid pulsations. Many times, Spinal Affections, cause it to labor unduly. Sufferers from such Nervous Affections often imagine themselves the victims of organic heart disease.

ALL NERVOUS DISEASES, as Paralysis, Locomotor Ataxia, Epilepsy, or Fits, St. Vitus's Dance, Sleeplessness, Nervous Prostration, Nervous Debility, Neuralgia, Melancholia and Kindred Ailments, are treated as a specialty, with great success, by the Staff of the Invalids' Hotel. For Pamphlet, References, and Particulars, enclose 10 cents, in stamps for postage.

Address, WORLD'S DISPENSARY MEDICAL ASSOCIATION, Buffalo, N. Y.

OLDEST AND BEST EQUIPPED.

COMER'S FOUNDED COMMERCIAL COLLEGE.

RE-OPENS SEPT. 3RD, 1895.

Provides "up-to-date" instruction in

BUSINESS AND SHORTHAND,

and aids its pupils to employment. Individual instruction; experienced teachers; free text-books; Business Practice From Beginning to End of Course. Our record of

54 Years, 29,650 Pupils

speaks for itself. Register now. Prospectus free

COMER'S COMMERCIAL COLLEGE,

666 Washington St., cor. Beach St.,

BOSTON.

Collector's Notice.

The owners and occupants of the following described parcels of real estate situated in the town of Weymouth, in the county of Norfolk and Commonwealth of Massachusetts, and the public, are hereby notified that the taxes thereon severally assessed for the year 1895, according to the list committed to me as collector of taxes for said town by the assessors of taxes, remain unpaid, and that said parcels of real estate will be offered for sale by public auction at the office of Collector in Rice's block, Ward 3, in said town, on SATURDAY, August 31, 1895, at 9.30 o'clock A. M., for the payment of said taxes with the costs and charges thereon, unless the same shall be previously discharged:

Taxed to the heirs of James White, 35 acres of wood land at Ragged Plain in Ward 4, and bounded southerly by land of Ludo Holbrook and William Dyer, westerly by Old Swamp river, northerly by land of Jothan Salisbury and easterly by land of Bradford Hawes and Robert Colerain. Amount of tax, $24.03.

Twenty acres of land at what is known as Mill Stone pasture, and bounded southerly, easterly and northerly by land of James A. Reed and westerly by parties unknown. Amount of tax, $0.88.

Also one lot of 120 rods more or less, of land in Ward 3, bounded easterly by Webb street, southerly by Broad street, westerly by land of S. White, northerly by land of Mrs. C. B. Clapp, or however otherwise bounded or described. Amount of tax, $6.20.

M. R. HAWES,
Collector of Taxes for the Town of Weymouth.
18-21

N. J. GRANT,

Carpenter and Builder.

All Jobbing Promptly Attended To.

P. O. Box 184, East Weymouth.

Fish Market.

Fresh Cod, Haddock, Halibut, Bluefish, Perch, Mackerel, etc.

VEGETABLES OF ALL KINDS.

All Goods Delivered to any part of the Village.

MOTT & RIPLEY,

19-32 BROAD STREET, MARKET, EAST WEYMOUTH.

For the Balance of August We Will Sell

Summer Goods of All Kinds

at Reduced Prices to make room for Fall and Winter Stock.

GROSSMAN & CO.

Clothing and Furnishing Goods.

RICE'S BLOCK, EAST WEYMOUTH.

SPECIAL SALE

—OF—

ROCKING CHAIRS.

Unparalleled Bargains.

This sale comprises the ENTIRE STOCK of a well-known and reliable manufacturer, retiring from business, and is all fresh and new, having been made within the past few months.

Prices quoted average about ONE HALF the actual value.

Lot.	Usual Price.	Our Price.	Lot.	Usual Price.	Our Price.
No. 1	$5.00	$2.00	No. 8	$8.00	$4.50
No. 2	4.00	2.00	No. 9	8.00	4.50
No. 3	6.00	3.00	No. 10	8.50	5.00
No. 4	7.00	3.50	No. 11	9.00	5.00
No. 5	7.50	4.00	No. 12	8.50	5.00
No. 6	7.75	4.00	No. 13	9.00	5.50
No. 7	8.00	4.00			

Geo. P. Staples & Co.,

FURNITURE and CARPETS,

739 Washington Street, cor. Dix Place, BOSTON.

Re-Upholstering and Repairing —OF— **Furniture.**

Carpets Cleaned and Relaid. Hair Mattresses made Over.

Window Shades Made to Order.

Also manufacturer of Graves' Patent Lounge and Couch Beds. Hair Mattresses, Lounges, Couches, Easy Chairs, Rockers, Parlor Suits, etc., made to order. Give us a call when wishing any of the above and we will use you right.

STAR UPHOLSTERY CO.,

C. H. TOWER, Manager.

P. O. Address, North Weymouth or Quincy Point, Mass. Factory off Bridge Street, near Quincy Point Bridge.

SIDELINGER'S STUDIO.

Photographic Work of all Kinds. Copying and Group Work. Special Rates for Groups.

Prices for Cabinets, $3.00 and $4.00 Per Dozen

A First Class Crayon, 16x20, given free with each $4.00 Dozen.

Nothing cheap about it. Come in and see sample. Our $4.00 Cabinets are Genuine French Enamel Finish.

A NEW DEPARTURE.

All grades of Framing done to order and at short notice. Prices reasonable.

WM. SIDELINGER,

Peake's Building, Jackson Square, East Weymouth

WEYMOUTH GAZETTE,
CITIZEN,
—AND—
EAST WEYMOUTH NEWS
CONSOLIDATED SEPTEMBER 27, 1890.

PUBLISHED EVERY FRIDAY BY THE
WEYMOUTH & BRAINTREE PUBLISH'G CO
(INCORPORATED)
P. O. ADDRESS, WEYMOUTH, MASS.
TELEPHONE 225-2.

TERMS:— $2.50 per Year. $2.00 if paid in advance.
Advertisements inserted at the usual rates.

Managers and Editors:
A. W. BLNACHARD. M. E. HAWES

Correspondence and items of news are solicited from all readers of the Gazette. Every one knows of some interesting facts or happenings that others would like to read about

While we have an efficient corps of regular contributors, there is much of interest that in the nature of things, they cannot get. Let your interest in your local paper and pile in your town lead you to aid in making the Gazette more bright and newsy

Friday, August 30, 1895.

September third,
"And then the whining school-boy, with his satchel
And shining morning face, creeping like snail
Unwillingly to school."

Transportation of Pupils.

Pupils will be transported to and from High school by electric cars. The same arrangements will be made for the conveyance of the pupils from East and North Weymouth as was made last year. The pupils from Lovells Corner will also be accommodated by the electric road.

The superintendent of schools will be in the following places for the purpose of giving out tickets: on Saturday evening, Aug. 31, between 7 and 9 o'clock at his home on Broad street; Saturday p. m. from 1.30 to 2.30 at the residence of Dr. Drake, North Weymouth; and Saturday p. m. from 3.30 to 4 o'clock at the residence of Bradford Hawes.

Pupils not entitled to free transportation can get school tickets at reduced rates by applying to Superintendent Norcross.

Schools Open.

The schools of Weymouth will begin next Tuesday Sept. 3d. This is one week earlier than usual. The change was made in order to shorten the winter term by giving two week's vacation in April.

Races Labor Day.

At Brockton fair ground Labor Day afternoon there will be some races that will be witnessed by thousands of people. They are the national sweepstake foot races and the very best runners in this country are entered in the different competitions. The Brockton management paid $710 for the races to come here and feel well satisfied with themselves that they did so. The public of Brockton and the surrounding towns has shown great interest in the matter and the Common council has accepted an invitation to attend. There will be five of the races. The national sweepstake 100 yards race is the most important one 11 men of more than national reputation being matched in this for $2300 in money and a $100 diamond medal.

The mile run, the light weight sprint, both for national championships and hundreds of dollars of money, a sack race and a local championship event will make up the list. Altogether $2300 will be offered in the different events. It is estimated by some that there will be an attendance of 10,000 at the event. It is thought from the manner in which the men are now going that a new world's record will be made for the 100 yards. Mayor Whipple is to referee the local race.

The Bostonian for August has come to hand, and its contents are, as usual, extremely entertaining. Its leading feature is the giving up of sixty-eight pages to a very comprehensive condensation of the "History of Blue Lodge, Royal Arch, and Knight Templar Masonry in the United States," fully illustrated, with interior and exterior views of Boston's Masonic Lodge-rooms, and of many of the old buildings which have figured in the city's Masonic life, which cannot be found elsewhere,—such as the former Masonic hall, (afterwards the United States Court), which stood at the corner of Tremont street and Temple Place, and the Winthrop house, which occupied the site where the Masonic Temple now stands, and which was burned in 1864.

The Tobacco War.

The present war existing between the big plug tobacco manufacturers is proving very interesting to the consumers, they being the only ones who are profiting by this war. The manufacturers are unquestionably losing a great deal of money, and, as far as we can see, the whole cause of the war is on account of a brand of plug tobacco called "Battle Ax," which appears to be as powerful a weapon as its name implies. The manufacturers of "Battle Ax" claim it to be the largest piece of high-grade goods ever sold for the money. And the success of the brand, the enormous quantity which is being sold, clearly demonstrates that the consumers have not been slow in detecting the fact that they have a bargain. This has caused the demand for other heretofore popular brands to be greatly diminished. Hence the present great tobacco war.

"To discontinue an advertisement," says John Wanamaker, the largest advertiser in the world," is like taking down your sign." If you were to do business you must let the public know it. Standing advertisements, when changed frequently, are better and cheaper than reading notices. They look more substantial and business like, and inspire confidence. I would as soon think of doing business without clerks as without advertising.—***.

A dose of Ayer's Cherry Pectoral taken in time has prevented many a fit of sickness and saved numerous lives. This proves the necessity of keeping this incomparable medicine where it can be readily reached at all hours of the day and night.

A remarkable pit near Ingleborough, in Yorkshire, was recently entered for the first time by M. E. A. Martel, an adventurous French explorer. The stream flowing into the Gaping Gbyll Hole, as it is called, was diverted, and descent was made by two rope ladders. The hole proves to be a vast chamber, 450 feet long, 130 feet wide, and about 100 feet high. The floor, of sand and pebbles, is about 500 feet below the surface. Three outlets for the water are blocked by huge boulders.

Mr. Elias Dewitt

After the Grip

My son was left weak, stomach and lungs affected, could not eat or sleep. Hood's Sarsaparilla restored his strength and made him better than for years. It also cured my daughter of impure blood and large running sores. MRS. EVA DEWITT, Box 186, East Berlin, Connecticut

Hood's Sarsaparilla Cures

Hood's Pills are prompt and efficient.

Fatal Accident at Nash.

What proved to be a fatal accident took place Wednesday morning in the gravel pit near Nash. A gang of laborers have been employed here by the town for a long time, long enough to become careless of the imminent danger they fan in digging from the side of a bank that is a sheer thirty-five feet from top to bottom.

Wednesday morning as they were busily engaged in their labor the embankment suddenly caved. The men at work beneath saw it when it started and all but two, Patrick Sheehy and Patrick Purcell, were able to avoid the fall. The full weight of the slide descended on Patrick Sheehy who was instantly buried beneath gravel and rocks. Purcell in attempting to escape ran against a cart that had been backed unnecessarily close to the bank and spraining his knee he fell partially beneath the wagon, a fact which undoubtedly saved his life.

The other men at once commenced digging for Sheehy and he was soon found crushed in a shocking manner but still conscious. Both arms and legs were broken and he was terribly mangled.

Drs. Mayberry, Tirrell and Granger were summoned, the men having been removed to their homes. Sheehy was placed under the influence of ether and never regained consciousness. Beyond a serious sprain it is believed that Purcell was uninjured.

Patrick Sheehy was 58 years of age and leaves a wife and two grown children. His residence was on Pleasant street near Lovell's Corner.

Sons of Veterans Will Have a Field Day.

Monday September 2d, will be recognized as their first Annual Field day, by the Sons of Veterans of Southeastern Massachusetts. It will be held at Elkins Park, Brockton. The events of the day will be as follows:—

1st A ball game between camps 27 of Quincy and 36 of Weymouth.
2d Ball game between camps 11 of Whitman and 17 of Brockton.
3d The two winning nines will play a third game for a prize.
4th 100-yard race.
5th A Potato race.
6th A Sack race.
7th A tug of war, for teams of five from each camp.
8th A Rifle shooting match by teams of five from each camp.

A silk flag is the prize for each of the last two numbers, to become the property of the camp holding it for three successive years. A special car will leave South Weymouth at 9.30 a. m.

Come Brothers, and make it a day to be remembered.

Members of the G. A. R., W. R. C., L. A. S. and D. of V. are invited to attend. Good music and dancing afternoon and evening.

Letter No. 2 from Mr. Reed.

On our journey homeward we took the Northern Pacific railroad at Tacoma, and passing through the important towns of Spokane and Helena, we arrived at Livingston and then went down to Cinnabar, forty miles south.

On leaving the train at Cinnabar, Montana, we entered the park by stage, soon arriving at Mammoth Hot Springs, the first of the great wonders of the Yellowstone National Park. The springs rise in basins formed by the action of the water, and flow over the many colored terraces below in cascades and rivulets. At this place we find the headquarters of the United States troops stationed in the park.

Early next morning we started from Mammoth Hot Springs to make the circuit of 150 miles by stage. The Norris is the first of the large geyser basins, and here are the Monarch, Hurricane and Growler, all of which have a temperature of about 155 degrees.

In the afternoon we passed the famous Obsidian Cliffs, a ridge of volcanic glass 250 feet in height.

The Fountain Hotel is reached late in the afternoon. The chief points of interest here are the Fountain Geyser and the Mammoth Paint Pots. The Fountain is in eruption five or six times daily. The Paint Pots constitute one of the greatest wonders of the park. In a crater about forty feet in diameter, there are numerous mud springs, in which the pasty material bubbling up has the appearance of paint of different shades.

In the drive to the Upper Basin, next day, we stopped in the Midway Geyser basin to see the great Excelsior, the largest geyser in the world. At the time of its activity, it threw water into the air to a height of 300 feet. The Turquoise Spring and Prismatic Lake, near the Excelsior, are wonderful in their display of color.

About five miles above we came to the Upper Geyser Basin. Within an area of four square miles may be seen about forty geysers, among the largest of which are Old Faithful, Castle, Bee-Hive, and the Grotto. Old Faithful plays regularly once an hour, and is one of the handsomest geysers in the park.

We again started out from Fountain on Saturday morning, and leaving the geyser district, drove to Yellowstone lake, fifty miles away. This large sheet of water lies at an elevation of 8000 feet, and covers an area of about 100 square miles. Trout and fresh-water fish abound here, and tradition has it that one may catch a fish on one side of a rocky point, and, throwing it into a hot-spring on the other side, have it all cooked! We did not try it.

Leaving the Lake Hotel, we proceeded to Yellowstone Falls and the Grand Canon of the Yellowstone. We passed on our way a wonderful object known as the Mud Volcano. It is a pit about twenty feet deep and from a large hole on one side at the bottom, boiling mud is incessantly thrown up with great force.

The Yellowstone Falls are two in number. At the head of the Upper Falls, the waters plunge over a shelf between walls 200 or 300 feet high. Dense clouds of spray and mist hide fully one third of the cataract.

Half a mile below this fall is the Lower or Great Fall, which is grander and more impressive than the other. The beholder of the gorgeous coloring of the canon walls is no longer left in doubt as to the reason for bestowing the name of Yellowstone on this beautiful wonderland. The canon is by far the most beautiful sight in the park.

From the Grand Canon, we returned to Norris Basin and Mammoth Hot Springs, arriving in the afternoon.

The government rules are very strict, and no one is allowed to cut a twig or take any specimens from the park. One man was bringing out with him two stones of peculiar shape and color, and he was arrested, fined, and not permitted to go on. A soldier accompanies all the parties into the park to watch for trespassers.

The regulations regarding game of all kinds are correspondingly severe, and in consequence, the bears are very neighborly and come out of the woods two or three times a day, to feed on the waste of the hotel. We saw three at the Fountain, about five o'clock, and at Norris there were some in sight nearly all the time. At night they come even nearer, and at Thumb, one great fellow sometimes sleeps in the office. This shows what kindness will do, even to bears.

In and around Yellowstone lake geese and ducks, and other fowl may be seen at all times. About half of our party took the steamer across the lake, a fine sail which is very agreeable as a change.

Many were the beauties and wonders of our trip, and we were thankful for our glorious National park.

JOSIAH REED.

South Weymouth, Aug. 28, 1895.

Six weeks ago I suffered with a very severe cold; was almost unable to speak. My friends all advised me to consult a physician. Noticing Chamberlain' Cough Remedy advertised in the St. Paul Zeitung I procured a bottle, and after taking it a short while was entirely well. I now most heartily recommend this remedy to anyone suffering with a cold. Wm. Kell, 678 Selby Ave., St. Paul, Minn.

For sale by L. T. Brown, South Weymouth.

ASYLUM OF SOUTH SHORE COMMANDERY, BROAD STREET, EAST WEYMOUTH.

IN HOC SIGNO VINCES.

Knights Templars do Honor to their Motto and to Weymouth.

In the "Boston '95" or Y. P. S. C. E. International Convention of a few weeks ago, Weymouth took no inconsiderable part and was well represented among the thousands who gathered from all parts of our own and other lands.

Again has Boston distinguished itself as the best city in the world to receive and entertain hosts of visitors.

Conclave week, or the Triennial Conclave of Knights Templars will soon be an event to remember and South Shore Commandery will have chapter after chapter of written and unwritten history to peruse.

While weeks and months have been spent in drill and other preparation, the first really important event connected with the Conclave took place at the Asylum of the Commandery last Saturday afternoon. The lady friends of the Commandery had signified their intentions of being present at that time for the purpose of presenting the Commandery with a flag.

At the appointed hour, a goodly number of ladies was in attendance and Sir Knights, in full regalia to the number of upwards of one hundred entered the hall to martial tread under command of Capt. General, Em. Sir Andrew J. Garey. Em. Com., E. Sir T. J. Evans, as he stood in the east looked for a moment with eager expectancy toward the west, when a committee, with the flag in charge entered, and the beautiful silk flag, with a field of gold stars surmounted with a golden eagle and bearing across its bright bars in letters as rich as the stars, the words, South Shore Commandery, East Weymouth, Mass., Presented by the Ladies, Aug. 24, 1895.

The committee with this flag, Miss Jennie F. Thayer, and Em. Com. Evans met in the centre of the hall, when the flag was gracefully presented by Miss Thayer in the following words:

EMINENT COMMANDER AND SIR KNIGHT OF SOUTH SHORE COMMANDERY:

From earliest ages we read that when soldiers were called to fight in defense of country and homes, the women assembled and with smiles veiling their inward anguish gave them banners to cheer them in pain, to incite them to deeds of valor, to insure victory, and no greater disgrace could be inflicted than the loss of one of these cherished tokens. This custom has been handed down through centuries, even when the ancient Templars went forth to battle for the Cross, their fellowmen had with them remembrance of wife, daughter or lover and lives upon lives were sacrificed in defense and protection of what to them was, next to their God, their most valued possession.

We do not need, however, these ancient illustrations, many here can recall later days, when women gathered together and with brave words presented the flag of our Country ofttimes the work of their own loving hands, each stitch in its broad stripes, each star in its brightness representing heart throbs that cannot be described, yet with smiles hiding inward sorrow bade their loved ones God speed in protection of Country and Flag; and what deeds of bravery are recorded of brave men who freely gave their lives in defense of this cherished emblem of Country and Home.

But the scene changes—war is no longer here, peace reigns, and you are about to enter another experience, that of greeting your companions from all over the land, North, East, South and West all united in one grand demonstration in honor of the Order you love so well, the only warfare, that of striving to outdo the other in deeds of kindness and hospitality, and women are assembled here today in imitation of other days, to present to *you* the flag of our Country, to bear in grand processions in company with banners of your order the insignia of the grandest country on earth, representations of every section being your companions; and it is my pleasant privilege to present you this flag and with it the assurance of the interest and pride we have in Knight's Templarism and particularly in South Shore Commandery—May it ever be to you, as it was to your ancient Companions, to *them* in war, to *you* in peace, the representation of all you hold dear on earth, Country and Family.

Commander Evans received the beautiful token of regard with assurances of the high appreciation of the gift and the givers and for himself and command expressed the determination that no act of theirs should ever bring reproach on the flag or the country for which it stood. At the conclusion of this very pleasing incident, the Commandery repaired to the grounds of the Franklin schoolhouse, where a half hour was spent in military evolutions, when a return was made to the Masonic building where a lunch was served by the ladies with Messrs. Bates and Humphrey as caterers.

Early Tuesday morning, it was evident by the stir and bustle at all the stations, both electric and steam cars, that Weymouth was bound to be "in it." Pages of incidents of interest might be written, but we will simply say, that those who watched the Fourth Division, as the grand pageant passed in review at any given point, speak in glowing terms of the Weymouth band and South Shore Commandery of East Weymouth.

The Commandery was fortunate in its position in the line and had passed the last review when the rear of the column was more than three miles away. Having completed the march, they returned to their headquarters, Phœnix hall, corner of Knceland and Washington streets where they kept "open house" to their friends during the remainder of the afternoon and evening.

On Wednesday the Commandery devoted itself to attending the receptions held by the different visiting commanderies at their headquarters in Boston.

Yesterday, a previous well arranged plan to entertain the Forrest City Commandery of Cleveland, Ohio and the Killingston Commandery of Rutland, Vt. was carried out.

In the early morning hours, "Old Prob" threatened to destroy these plans, but, as the hours wore on, he changed his mind and rolled the clouds and rain away.

The Commandery met their visitors with ladies at the Quincy station of the N. Y., N. H. & H. R. R. and after forming a line proceeded to the Adams Mansion, to give their guests a view of the birthplace and home of Presidents; from there, they marched to Faxon hall, where a rest was taken and collation served.

After a little time spent at the old church where rest the two Adamses, the electric cars were taken for the Asylum of the Commandery in East Weymouth, which Asylum presented a most attractive appearance, having been decorated by A. L. Flint and assistants in a most artistic manner.

After a short stay at this point and introduction of lady friends of the Commandery who joined them here, the line was reformed and to the inspiring music of the Weymouth band and the noisy salutes of factory whistles marched to Commercial square where the ladies had preceded them carriages.

Many of the stores along the line vied with each other in decorations which would compare favorably with those which the visitors had seen in Boston.

At Commercial square, George Young, who is equal to any emergency in the line of public conveyance, had carriages in waiting and when all were comfortably seated, the longest procession of teams ever seen in this vicinity started for Downer Landing.

The newly washed foliage and fields and the absence of dust in the streets made the drive a pleasing one and was highly enjoyed by guests and entertainers.

At Downer, the party, numbering three hundred and ninety, indulged in a famous shore fish dinner, many of them receiving their initiatory lesson in clam eating.

Pleasing as the day had been thus far, one treat more was in store for all, that of a sail in the harbor.

All embarked on a steamer, and after a pleasant sail among the islands and shipping, landed safely in Boston, where farewells were said and practically the triennial Conclave of '95 ended.

South Shore Commandery was instituted June 9, 1870 and its first commander was Em. Sir Z. L. Bicknell, who as the years have gone by has lost none of his interest in the organization and has taken an active part in all the events of the week.

The present roster of the Commandery is Eminent commander, T. John Evans; generalissimo, Sir Francis A. Bicknell; captain general, Andrew J. Garey; prelate, Chas. H. Pratt; assistant prelate, Howard Poole; S. W., Frank H. Mason; J. W., David J. Pierce; treasurer, Edmund G. Bates; recorder, Chas. N. Marsh; standard bearer, Wm. B. Fearing; sword bearer, Arthur W. Stetson; warder, Wm. B. Rice; guard, Bela P. French; guard, Fred N. Bates; guard, Eben H. Cain; sentinel, John Nelson; armorer, Chas T. Humphrey.

Church Notices.

Under this heading the pastors of *all* the churches are cordially invited to make such announcement of services, etc., as they may wish. We only stipulate that such notices to be inserted should be of a strictly pastoral character, and be left at the office least, on Thursday of each week—the day before publication.

METHODIST EPISCOPAL CHURCH. (East Braintree.) Rev. Ambrie Field, pastor. Preaching service at 10.30 a.m. Sunday school at 12 m. Junior League meeting at 6 p. m. Gospel service at 7 p.m. All are cordially invited. Weekly services will be held as follows:—Class meeting Tuesday evening at 7.30 p. m. General prayer meeting Friday evening at 7.30 p.m.

UNION CONGREGATIONAL CHURCH (Weymouth and Braintree).—Rev. W. H. Alexander, pastor. Morning service at 10.30. Sunday-school at 12 m. Y. P. S. C. E. at 7. p. m.

TRINITY CHURCH, (Weymouth) Rev. William Hyde, rector. Service with sermon and Holy Communion next Sunday at 10.30 a. m. Sunday-school at 12 m. Holy Communion on Thursday at 8.30 a. m. Service with sermon next Sunday in Union chapel, Lincoln Hardner street, South Hingham, at 2.30 p. m.

FIRST BAPTIST CHURCH (Weymouth) Rev. C. F. Clark, pastor. Preaching service at 10.30 a.m., Sunday-school at 12 m. Y. P. S. C. E. at 6.15 p. m. Evening meeting at 7.30 p. m. Meeting Thursday evening at 7.45 p. m. All are welcome.

CHURCH OF THE SACRED HEART (Weymouth)—Rev. J. J. Murphy, pastor. Mass at 9.00 and 10.30 a. m. alternately. Sunday-school 2.30 p. m.

FIRST UNIVERSALIST CHURCH (Weymouth) Morning service at 10.30, preaching by Rev. Edward Morris. Sunday-school at 12 m. Y. P. C. U., at 6.30.

OLD NORTH CHURCH (Weymouth Heights.) Rev. Robert R. Kendall, pastor. Morning service at 10.30. Sunday-school at 12 m. Evening service at 7. p. m. All are cordially invited.

PILGRIM CONGREGATIONAL CHURCH (North Weymouth).—Rev. Allan B. Hudson, pastor. Sabbath-school with pastor's Bible class at 10.30 a. m. Preaching by the pastor at 2.30 p. m.

UNIVERSALIST CHURCH (North Weymouth) Sunday-school at 1.15 p. m. Preaching at 2.30 p. m. by Rev. Edward Morris. Y. P. C. U. at 7 p. m.

METHODIST EPISCOPAL CHURCH (East Weymouth), Rev. W. I. Ward, pastor. Preaching at 10.30 a. m. Sunday-school at 12 m. Epworth league at 6.30 p. m. Social service 7.30. Prayer meeting Tuesday evening at 7.45; class meeting Thursday evening at 7.45.

CONGREGATIONAL CHURCH (East Weymouth).—Rev. Daniel Evans, pastor. Preaching at 10.30 a. m. Sunday-school at 12 m. Communion service at 2.30. Y. P. S. C. E. 6.30 p. m. Social service at 7.30 p. m.

CHURCH OF IMMACULATE CONCEPTION (East Weymouth)—Rev. Fr. Begley, pastor. High Mass at 10.30 a. m.; Sunday-school at 2.30 p. m.; Vespers 7.45 p. m.

PORTER M. E. CHURCH (Lovell's Corner) Rev. C. H. Van Natter, pastor. Sunday-school at 12.45 p. m. Preaching service at 2 p. m. Epworth League at 6.00 p. m. Evening service at 7.00.

OLD SOUTH CHURCH (South Weymouth) Rev. H. C. Alvord, pastor. Preaching at 10.30 a.m. Sunday-school at 11.45 a.m. Y. P. S. C. E. at 6.15 p.m. Junior S. C. E. at 4.45. Evening service at 7.00 p.m. All are cordially invited.

UNION CONGREGATIONAL CHURCH, (South Weymouth.) Rev. Judson Van Clancy, pastor. Preaching at 10.30 a. m. Sunday school immediately after morning service. Y. P. S. C. E., 5.45 p. m.; evening service 7 p. m.

CHURCH OF ST. FRANCIS XAVIER (South Weymouth)—Rev. J. J. Murphy, pastor. Mass at 9.00 and 10.30 a. m. alternately.

CHURCH OF CHRIST, UNIVERSALIST (South Weymouth)—Rev. L. W. Atwood, pastor. Morning service at 10.30. Sunday-school 12 m.; Junior Y. P. C. U. at 4 p. m.; Senior Y. P. C. U. at 7 p.m., to which all are cordially invited.

ZIONS HILL MISSION (South Hingham.) social meeting, 11 a.m.; preaching, 2 p.m.; Prayer and exhortation, 7 p.m. A cordial welcome to all.

FREE MISSION CHAPEL (Nash). Services at 2.30 p. m. All are cordially invited.

TEMPERANCE HALL (East Weymouth.) Gospel Temperance meeting at 5.00 p. m. Rev. C. F. Clark will speak.

Redding's Russia Salve owes its great success for ninety years to its wonderful soothing and healing properties. Ask your druggist.

My little boy, when two years of age, was taken very ill with bloody flux. I was advised to use Chamberlain's Colic, Cholera and Diarrhœa Remedy, and luckily procured part of a bottle. I carefully read the directions and gave it accordingly. He was very low, but slowly and surely he began to improve, gradually recovered, and is now as stout as ever. I feel sure it saved his life. I never can praise the Remedy half its worth. I am sorry every one in the world does not know how good it is, as I do.—Mrs. Lina Hinton, Grahamsville, Marion Co., Florida.

For sale by L. T. Brown, South Weymouth.

East Weymouth Briefs.

—Beginning with Sunday, Sept. 1, the Quincy and Boston road will make an eight cent fare from East Weymouth and all points above Weymouth Heights to Quincy.

—The Fish and Game club will celebrate Labor Day in good style. There will be a shoot at the mountain beginning at 9 a. m. and arrangements have been made to have the shooting of special interest. In the first class those will enter who have a record of not less than fifteen in a possible twenty-five and there will be some fine work for a prize of $2.00. The second class will be open to those who have a record of less than fifteen and a prize of $1.00 will be contested for. The real event of the day will be the evening's programme; it will be ladies' night and a reception will be held from six to seven o'clock and at seven o'clock sharp a banquet will be served. The guests of the evening will be Congressman Morse, Senator Darling and Representatives Flint and Wentworth, with ladies. In addition to making this a social occasion it is proposed to boom the matter of the improvement of Weymouth Back river. There will be other interesting features of the hour and the whole will conclude with a social dance. No tickets will be sold to the supper after Friday the 30th inst.

—A girl was born to Mr. and Mrs. Cisco Hart on Wednesday.

—Edward Flannery succeeds S. Upham as manager at the undertaking rooms of Geo. E. Mansfield.

—Mr. and Mrs. Garet Smith of Passaic, N. J. are visiting Mr. Smith's brother, Charles E. Smith, on Cowing avenue.

—A large audience assembled in the Congregational church last Sunday night to listen to Edward Mills, of McKeesport, Pa., on Temperance. Mr. Mills is a native of East Weymouth, but for several years has made his home at the above place and though still quite young, has won distinguished honors in Pa. and Ohio as a temperance orator. He is a fluent and easy speaker and has a remarkable faculty for drawing illustrations and making strong points and arguments from every day scenes and home life.

—The Fish and Game club had the best shoot in its history last Saturday. The score in the first contest was W. A. Flint 20. J. Woolaver 20, A. W. Cook 16, H. D. Van Norton 13, J. F. Dizer 10, G. Nelson 9, J. L. Lincoln 8, total 96. In the second contest J. Woolaver 22, W. A. Flint 16, J. L. Lincoln 15, A. W. Cook 17, H. D. Van Norton 11, J. F. Dizer 10, Geo. W. Buker 10, total 98.

—Frank W. Humphrey and wife, Miss Adelle, Brighton and Hackett Humphrey of St. Louis, Mo., have been spending the summer at the Atlantic House, Nantasket beach.

—The East Weymouth W. R. C. circle will meet in G. A. R. hall next Tuesday at 2.30 p. m.

—Mrs. B. J. Briggs and daughter Bessie are spending a few weeks at Mrs. Briggs' early home in Northfield, Vt.

—Mrs. Clara Whittier, of Haverhill, who has been visiting her parents, Mr. and Mrs. N. Goodspeed, has returned home and Mrs. Goodspeed has accompanied her for a short visit.

—George Hersey of Marlboro is visiting his aunt, Mrs. Emma Cram, who has just returned from a three weeks' visit to Cottage City.

—With next Monday the long school vacation closes and scholars will again rally at the several school houses.

—Mrs. J. R. Totman entertained a good party of friends last Tuesday to celebrate her fifty-fourth birthday. After an afternoon of enjoyment at whist and other games and a fine collation, the group were taken to the merry-go-round where they all enjoyed a ride with the children on the flying horses.

—Mr. and Mrs. G. C. Pratt with their son will leave for their home in Jackson, Mich., tomorrow.

—M. C. Dizer has commenced a new piece of landscape work which will extend his beautiful walks, flower beds and shrubbery the entire length of the pond along Broad street and the pond will be enlarged at the upper end, which will enhance the beauty of the whole surrounding.

—George Young's "Roy K" was in the races last week at Fall River and took first money in the 2.30 race; time 2.28, 2.28 1-2 2.29.

—Mr. and Mrs. Humphrey Roberts and children of Ill. are visiting friends in this place. Mrs. Roberts is a daughter of the late Thomas Holbrook.

—Ground has been broken for the new power house at the factory of M. C. Dizer & Co. To make room for this and other improvements, the lockup, engine house and other buildings must go and during the next few days they will be on wheels. The lockup and engine house will find a resting place nearer Jackson square than they are now located.

—W. H. Cronin is in charge of the station of the N. Y., N. H. & H. R. R. while H. F. Bates takes a five weeks' vacation in railroad interests. Next week Mr. Bates goes to Chicago in the interest of the National Ticket Agents' association and on his return has an excursion to handle in Maine and other places.

—Miss Bessie French has been dangerously ill for several days but was more comfortable last night.

—Dr. J. H. Libby will take up his residence on Broad street.

—Miss Clara Reamy entertained some friends last night with a door-step party; it is, however, getting a little cool nights for door-step and lawn parties.

—The Reform club will resume its Gospel Temperance meetings at its hall next Sunday at 5 o'clock in the afternoon. These meetings will continue through the season.

A WALK OVER.

There lived in old Ireland near Mount Sperrin,
A jolly adventurous bold spalpeen,
A son of the soil yet one of some wealth,
The broadest and stoutest in muscle and health.

His wife was the same of the broad ruddy face,
A form somewhat widened for beauty and grace,
Her teeth had departed without an excuse,
One sentinel only was latest in use.

Says Nora to Mike they're so painful all day,
Miss? I would drown in the trough by the way,
So I'll get to the dentist to have them extracted,
By me soul the pain will drive distracted.

So do now, says Mike, sure you'll be so kind,
For I am revolving a scheme in me mind,
To cross the broad ocean, I did once before,
And safely will land on American shore.

Be jabers! I just put me thumbs in me vest,
And walked the long deck straight up at me best,
I got to New York before I mistrusted,
Of the question of "Home Rule" was one half disgusted.

I looked at the quay and saw a great sight,
A spalpeen rigged out in the sartrest plight,
A thing with a headgear made round and of iron,
With the two empty eyes of him like a spook scion

But thought it a fish of American water,
'Twas a sight to make one feel creepy and falter,
But, when he began to remove the headgear,
I discovered Pat Murphy a neighbor once near.

I shouted, says, I how fare yes me friend?
Have ye walked all the way to this litgast end,
Says he "ough na" I've been diving, says he,
I've been diving, and come from the depths of the sea.

I have dived to the roof of the Chinamen's world,
Where rocks by the ton have gamboled and whirled,
Where fishes with eyeballs like oxes would glare,
But for me iron bonnet clutch hold of me hair.

Who builds all the lighthouses? me, says he,
No other would go to the depths of the sea,
Who builds all the wharfs, who builds all the roads?
The Paley not beaten by outlandish toads.

But Nora was seasick the very first day,
And meals were prohibited most of the way,
A week out, her teeth fell into the sea,
That same teeth not yet a week old says she.

Mike bought him a bonnet of iron like Pat did,
A helmet, and pants and stockings all solid,
I'll dive, and I'll swim, and walk when it suits me,
No spookens can harm me, no fishes can bite me.

To make out the spot I'll be able says he,
Where you trusted your teeth to the fish and the sea,
Sure! safely I'll take them in me iron pocket,
For that suit is made with a latch, and a locket.

Sure! I too may harmless go walking and diving,
While me wife overhead may be sailing and driving,
All clear of the headland, the sound, and the rock,
Then coolsye to you sastchecat we'll meet in New York.

ALICE M. COOK.

NOT WHAT WE SAY, but what Hood's Sarsaparilla Does, that tells the story of its merit and success. Remember HOOD'S CURES.

HOW TO TELL POOR MILK.

A Plan Whereby Any Adulteration May Be Easily Detected.

A small dish should be carefully weighed, a small amount of milk added and then weighed again. By subtracting the weight of the dish from the weight of both, the weight of the milk is found and carefully recorded. The dish is placed over a steam jet, and the water of the milk evaporates, leaving a residue. It is this residue which passes under the name of "solids." A last weighing of the dish with the milk residue, less the weight of the dish, gives the solids, and by a single calculation the percentage is found.

The solids of milk have been found by innumerable analyses to average about 13 per cent, and while the fat varies in the milk from different cows, the solid left after extracting the fat is a very constant quantity, hardly ever falling below 9 per cent. This gives the chemist a positive basis for his calculations and enables him to state with great certainty whether or not the milk has been watered. The fat or oil in milk is determined by dissolving it by means of ether out of the total solids, the residue remaining after the operation being termed "solids, not fat." The average fat or oil found in cow's milk is 3 per cent, and any amount less than this is commonly taken as showing that the milk has been skimmed. If analysis shows a decrease of fat—and solids, not fat—it is said to be certain that the milk has been watered, while if the fat only is low it shows that the milk has been skimmed.

How to Wash Black Dress Goods.

Henrietta, cashmere, serge and such black goods, if of a good quality, well repay one for all the cleaning given them. Remove the grease spots thoroughly from the goods; then wash in warm soapsuds, using a pure, not strong, soap, in which dissolve borax at the rate of a teaspoonful to two quarts of water. Rinse in very blue water and iron on the wrong side while damp with a moderate iron. Do not rub the goods on a washboard, but sponge them up and down and wring very gently so as not to pull or twist the fabric.

How to Cut Out a Boat Sail.

It is unnecessary to go to a sailmaker to get a sail for a small boat for use on an inland lake or river. Ascertain the height of the mast and decide upon the length of boom and gaff. Make a diagram on the barn floor or outdoors on the dirt, driving a nail or peg at each of the four corners. Now, having bought some good heavy cotton drilling, cut it into lengths to fit the diagram, beginning on the side farthest from the mast, and then place that length in its proper place and cut out the next. Continue until the whole diagram is filled out. The pieces should now be numbered consecutively, sewed together in double seams and the whole strongly hemmed around all sides except the first length cut out, which shows a selvage. Make the eyelets for the mast, boom and gaff, and the sail is ready to be bent on.

How to Preserve Seaweed.

The seaweed must first be cleaned in fresh water and then placed in a platter also containing fresh water. Take a piece of stiff drawing paper and slip it under the seaweed, which may then be arranged in its most attractive form. Allow the water to run off and put the sheet with the seaweed upon some leaves of blotting paper, and over this, directly in contact with the specimen, place a bit of muslin or a sheet of waxed paper and then some more blotting paper and a heavy weight.

After 24 hours the blotting paper and muslin may be removed. Then do as before, using dry blotting paper and muslin, and continue until the seaweed is perfectly dry, when it will look like a bit of delicate painting.

A New Line of Fall & Winter Novelties
JUST RECEIVED FOR
Gent's Custom Made Suits, Pants and Overcoats.

Suits from $13 upwards.
Pants from $3 upwards.
Overcoats from $13 upwards.

Clothing Cleaned Dyed and Repaired in a Satisfactory Manner.

F. A. WHITE,
Washington Square, WEYMOUTH.
Electrics by the door. g r 18-21

Lenox Soap, 25 bars for $1.00, $3.75 per box.

1 lb. Washington Baking Powder with set of 3 knives, 45 cts.

Another Lot of that 29c. Tea, 4 lbs. for $1.00.

This Tea is warranted good color and good flavor.

All orders by mail will be promptly filled in any part of Weymouth.

E. P. SHAW,
South Weymouth.
19 31

Sheriff's Sale.

NORFOLK, ss.

Taken on execution and will be sold by public auction on **Saturday, the 28th day of September,** A.D. 1895, at four o'clock in the afternoon, at my office in Weymouth, in the county of Norfolk, all the right title and interest that Daniel W. Gilligan of Rockland, in the county of Plymouth and Commonwealth of Massachusetts, had on the eighth day of December, A. D. 1892, (this being the day on which the same was attached on mesne process) in and to the following described real estate, viz.: A certain lot of land with the buildings thereon, situate on the northwesterly side of White street, in that part of Weymouth known as South Weymouth, containing two thirds of an acre, more or less, and bounded as follows:—Southeasterly by said White street; southwesterly by land of Thomas Gavin; northwesterly by land formerly of Geo. W. White, and northeasterly by land now or formerly improved by Josephus White.

GEO. W. WHITE, Deputy Sheriff.
Weymouth, August 10, 1895. 20-22

GEORGE L. DAVENPORT,
Civil Engineer.
Office with C. A. Belcher,
BRAINTREE.
Post Office Address, Box 47, Cohasset
Prompt attention given to all orders received.
g r 43-tf

MARRIED.

In South Weymouth, Aug. 21, by Rev. J. Baker, Luther William Edson, Abington and Miss Lillian May Smith of North Hanover

DIED.

In Weymouth, Aug. 21, Esther, child of Walter J. and Judith Richards, aged 1 year, 6 days.
In Weymouth, Aug. 24, Edward W., child of Patrick and Mary Terry, aged 1 year, 24 days.
In North Weymouth, Aug. 22, Hannah F., widow of Calvin Pollard, aged 91 years, 8 months, 10 days.
In North Weymouth, Aug. 27, Henry Francis Cushing, aged 72 years, 4 months.
In East Weymouth, Aug. 24, Ellen L. McCarthy, aged 23 years, 5 months, 9 days.

Genius In Reduced Circumstances.

A moldy looking wayfarer knocked at the back door of a humble dwelling in the suburbs the other morning and inquired of the woman who answered the knock:

"Do you want your piano tuned today, ma'am?"

"Land sakes!" she replied. "We haven't any piano."

"Perhaps the frescoing in your parlor needs touching up a little," he suggested.

"There ain't any frescoing in the parlor."

A look of deep melancholy settled on the face of the tourist.

"I am very sorry," he said. "By doing this kind of work for our best people I make my living. I was hoping I might be able by the exercise of one of my callings in your tasty cottage to earn my breakfast."—

"Lord love you, come right in!" cordially exclaimed the woman, opening the door wide. "You're a greasy fraud, and I know it, but you've got talent, and I admire talent wherever I meet it. How'll you have your eggs—hard or soft boiled?"—Chicago Tribune.

Still Further.

Senator Palmer tells a story about an Illinois farmer who for several years had been selling him

r
obing"
ne
WDER
erfect washing
it saves me
be without it."
mpton, R. I.
sbury, Conn.
Soaps
upon Request.

T.
WEYMOUTH.
the
L CO.
Coaching, Bicycle
ream Always on
QUINCY, MASS.

FOOD,
ckson Square,
st Weymouth.
HIS WEEK:
own Sale of all kinds
MMER MILLINERY.
CORSET.
burgs and Laces.
OTS and SHOES.
GTON,
ASS.
FANCY GOODS.
all Summer
OLLS, BISCUITS,
s, Cake, Crackers, etc.
at
N'S,
st Weymouth.
LOUR.
Groceries and Provisions.
RE.
MANY
rable
Places
Sale and To Let.

in South Braintree, Mayflower Park. oms, piazza, bay window, good cellar, acre of land, stable 22 by 28, 4 stalls; e four steam or electric cars. Price, an remain on mortgage. Also 1 acre d well, for $175.
uth, about 6 minutes to steam cars, 10 rooms, good dry cellar, fine well of plenty of fruit now on the place and e land for $2,500.
ain street South Weymouth, nice oms, fine stable, hen house and yard, r trees, town water and ¼ acre of land. ; $800 can remain on mortgage.
se lot in East Weymouth for $200.
Weymouth, ½ house 6 rooms, town per month; also ½ house 7 rooms, some water, $8.50 per month, barn to elec a cars.
Weymouth, double house of 9 rooms, e acre of land, all kinds of fruit; black and forge. All for $1,500; easy terms.
ore cottage, also smaller house, barn sh, at Fort Point; house furnished. erms easy.
of 7 rooms, about 7,000 feet of land i ve, handy to schools, depot and elec $1,450; $150 down, balance $15 per
Many other Bargains.
. W. BLANCHARD,
estate and Insurance,
Weymouth, Mass.

Have You tried it yet?

What?

one of those great big pieces of

Battle Ax

Plug Tobacco

For 10 cents.

M. R. LOUD & CO.,

SOUTH WEYMOUTH.

Glenwood Ranges

AND FURNACES.

Look at the RIVERSIDE if you want a good Range at a low price. See the MAGEE FILTER. It is the only proper Filter to use. We replace your old Wringer rolls with new ones in two days.

ICE SHAVERS FOR A COOL DRINK.

Have You Seen the Latest,

THE DAINTY LUNCH BOX?

For Ladies and Gentlemen.

Something new in Extension and Dress Suit Cases. Warranted waterproof. Will shed water and retain their shape. All sizes, 14 to 22 inches.

Protect Your Horse from the Flies. Buy a Horse Cover.

CHAS. T. FOSTER,

Columbian Square, South Weymouth.

BROCKTON STEAM LAUNDRY.

☞ Electrics pass the door.

HERBERT F. VINING,

Real Estate and Insurance,

23 Court Street, Boston, and Music Hall Block, South Weymouth.

KEEP WELL INSURED AGAINST FIRE. IT PAYS.

The Travelers Ins. Co. of Hartford, Conn. Largest Life and Accident Company in the World.

Statistics show that **Accidents** happen to one person of every seven. YOU MAY BE THAT ONE and thus be unable to attend to your business and support your family.

Procure an Accident Policy in this Company.

July Bargains.

New Percales for Shirt Waists, in Red, Blue, Yellow, Pink.

New Patterns in Duck for Outing Suits, at 12 1-2 Cents per Yard.

New Lot of Veilings, Black, White, Browns.

MITTS, GLOVES, HOSIERY, CORSETS, Etc.

A Lot of Sailor Hats, White, Black, Brown, 25, 35, 45, 50, 75, $1.00 each.

MISS C. S. HUBBARD'S,

158 Hancock Street, - QUINCY.

DIRECTLY OPPOSITE THE POST OFFICE.

NOW IS THE TIME TO BUY

A barrel of OLD WHEAT COLUMBIA FLOUR. Best Flour in the world.
Choice line of LADIES' FINE BOOTS in Button and Lace.
Have just stocked up with a full line of CHILDREN'S and MISSES' SCHOOL SHOES. Also MEN'S FINE CALF WORKING SHOES.

Meats and Provisions. Cigars, Tobacco, etc.

Lake Street. **JOHN A. CONNELL,** East Weymouth.

Appeal of the Armorside.

With form erect, and body strong,
I work each day the whole year long,
And lighten labor with my song
To cheer the "ARMORSIDE" along;
They call me "ARMORSIDE" you see,
For I am strong as strong can be,
My ribs are stoutly fortified
So none can break the "ARMORSIDE."

Closing out Sale of Light Wrappers and Shirt Waists. Bargains in all Light Goods.

E. C. BATES,

48 BROAD STREET, EAST WEYMOUTH.

South Weymouth Items.

—Sunday was a hot day and Officers Bayley and Pratt were around looking for drinkables. They paid a visit to Quincy Poole's little joint at Pond Plain and after some search discovered a dozen or fifteen bottles of beer which were appropriated.

—Wibley Lodge I. O. O. F. will hold an entertainment next Monday evening similar to the one last week which was very successful in drawing out the members.

—"Hope deferred maketh the heart sick" said a small boy living on Middle street, weary of waiting for apples to ripen, and he went out and took them as they were, whereby the sickness of his heart was transferred to his stomach.

—An eleven-year-old of Park avenue asked his mother some days since why a widow's bonnet is always referred to as weeds. "Doubtless" she answered, "because etiquette does not permit her to wear flowers." "Huh," said the precocious youth, "I don't see why mourning-glories wouldn't be appropriate." And the proud mother is now letting her neighbors know what a genius her son is.

—There is one person in town to whom the new Fogg library will be an unmixed blessing and delight and he is the young fellow who finds it necessary to go down to the Tufts in Weymouth twice or thrice every day after the "Complete Letter Writer," "Love-making made Easy," Poetical Quotations" etc. etc. Were these aids now in South Weymouth it would enable him to spend a few more hours per diem in the dear one's company; precious hours that are now wasted in trolley-travelling.

—A man called on Josephus Sampson, the butcher at Braintree, the other day and inquired if he would like to buy a cow for beef. Mr. Sampson signified his willingness to purchase such an animal and Tuesday afternoon the man brought the cow. It was a fine creature but it was worth only $7. of Mr. Sampson's money for beef purposes. The cash changed hands and the man left the cow and then left himself. He is now in demand. Tuesday night Gilman B. Loud of Nash missed his cow, a fine creature but worth only about $7 for beef purposes. Two of his sons and several other boys searched the pasture high and low for her that night but without avail. Wednesday they renewed the search and at last she was located in Josephus Sampson's slaughter house yard, calmly chewing her cud and patiently waiting her turn to be led into the little room from whose bourn no cow returns.

—Frank C. Gleason of Worcester has been visiting his cousin, Mrs. J. Forrest Torrey at her residence on Main street.

—Bates Torrey returned home yesterday from Falmouth where he has been spending the summer.

—There came pretty near being a death on the electrics the other night. A drunk kicked a motor-man.

—Thomas Nesmith, a highly respected citizen of Rockland, had a stroke of apoplexy while driving on Central street Tuesday morning and fell from his seat, expiring almost immediately. He has been in the habit of driving a team for his son, F. E. Nesmith, the box manufacturer and it was while engaged in this work of delivering cartoons that his fate met him. He had left a quantity of boxes at the factory of C. A. Hunt and was driving down the street when the occupants of a carriage behind him heard him cry, "Whoa" several times, then saw him reel in his seat and fall to the ground, the wheels of the wagon passing over his body. A physician was summoned but life was extinct. Deceased was 73 years of age and leaves several children.

—An exciting 100 yard foot race for a wager of $25 a side took place at the Fair grounds Saturday afternoon, a large crowd of friends and lovers of sport being present. The contestants were J. F. Ryan of Weymouth and Robert Croker of East Weymouth. Croker is very speedy but in all his races he seems unable to get a decent start. He was beaten two yards by Ryan. A great deal of money changed hands on the result, the Croker men having bet the sympathisers of Ryan to a standstill before the contest.

—The illuminated trolley car bearing the Whitman band will run over the entire line of the Rockland and Abington Street Railroad Saturday evening.

—Martland's band will give a concert in Rockland tonight.

—Frank Blanchard had a sick cow and when Jacob Chandler called at his house the other day Mr. Blanchard made him a present of the animal. Messrs. Chandler, Bates and Gilligan tied the cow to the back of a wagon and in the course of three hours had succeeded in dragging the poor creature a distance of half a mile. It was then about 10.30 p. m. and finding that the cow was unable to go further they left her by the roadside for the more congenial pleasure of carrying a load of another sort. At noon the next day, on complaint of several citizens, officer Bayley shot the animal. At court Monday Chandler was fined $5 and costs for cruelty to animals.

—Mr. and Mrs. Frank Bonney and daughter of Auburn, Me., are visiting at at George Welsh's.

—The evening of the band concert, Mrs. H. L. Dunbar was savagely kicked by a horse in Columbian square.

—Mr. and Mrs. John A. Fogg and John S. Fogg have returned from their tour of the British Isles and the continent.

—The schoolhouse on Pond Plain has been repaired this week, a new fence and platform on the outside, while inside greater improvements are being made. The schoolroom which has always been upstairs will be moved downstairs. On account of this change an auction was held Wednesday of the furniture which occupied the lower part of the building, and which was used a few years ago as a Sunday-school room. The proceeds will be given to the Old South church, of this village, as the Sunday-school was a branch of that church.

—Mr. and Mrs. Geo. Lloyd and daughter of Denver, Col., are the guests of Mr. and Mrs. Frank Tribou. Mr. Lloyd was formerly a resident of this place.

—The fourth annual reunion of the Fourth Massachusetts Heavy Artillery Association, will be held at Bass Point, Nahant, Labor Day, September 2. Dinner at the "Anderson Cate" on arrival of 12.30 boat from Boston. Families of members invited. Boat leaves Lincoln wharf, Boston, at 9.30, 11.00, and 12.30, also from 304 Broad street, Lynn, at 10.00, 11.10 and 1.00, or by barge from Central square, Lynn.

—Mrs. E. B. Nevins is quite ill.

—Rev. H. C. Alvord of the Old South church and Rev. J. V. Clancy of the Union Congregational have returned from their vacations and will occupy their pulpits next Sabbath.

—Allen Hatch of Cleveland is visiting his parents here.

—Charles Sprague of Caldwell, Kansas, is at his sisters, Mrs. James Tirrell.

—Charles Cottle is building a waiting room at the turn-out near his residence.

—Wednesday evening during the storm a large elm on Union street was blown across the track of the Rockland and Abington Street Railroad and but for the efforts of Charles Holbrook the late car from Rockland would have been derailed.

Since 1878 there have been nine epidemics of dysentery in different parts of the country in which Chamberlain's Cough, Cholera and Diarrhoea Remedy was used with perfect success. Dysentery, when epidemic, is about as severe and dangerous as Asiatic cholera. Heretofore the best efforts of the most skilled physicians have failed to check its ravages, this remedy, however, has cured the most malignant cases, both of children and adults, and under the most trying conditions, which proves it to be the best medecine in the world for bowel complaints.

For sale by L. T. Brown, South Weymouth.

Dean's Rheumatic Pills, absolutely cure Rheumatism and Neuralgia. Entirely vegetable. Safe.

Highest of all in Leavening Power.—Latest U. S. Gov't Report

Royal Baking Powder

ABSOLUTELY PURE

Weymouth Center.

—Angie P. Cain has been visiting her parents, Mr. and Mrs. Stephen Cain Jr. during the past week.

—Edward Mills of Franklin, Penn. has been the guest of his brother Robert on Cain avenue for a week. This was Mr. Mills' first visit to this place since he left town for McKeesport thirteen years ago where he remained for quite a number of years. Later he moved to Franklin where he has been actively engaged in temperance work for seven years.

—Robert Orr of Chatanooga, Tenn. has been visiting his relatives for several days.

—Miss Etta Nichols has been visiting her aunt Mrs. Henry Bowen at Fort Point for a few days.

—Patrick Halnan and family have been at Rose Cliff for two weeks.

—Mrs. Edith E. Pratt was the guest of Edward P. Brown of Walpole last Sunday. Mr. Brown formerly resided in this vicinity and moved to that town nearly a year ago where he has a beautiful residence and a farm consisting of forty acres of land.

—Miss Lucy Curtis of Braintree has been visiting Mrs. Edith E. Pratt for several days.

—Russell W. Walker of Evanston, Ill. has been visiting relatives in this vicinity this week.

—Miss Nellie Mc Carty passed away at her home on Broad street Saturday afternoon after several months illness of consumption. The funeral services were held Monday morning at the church of the Immaculate Conception, Rev. Fr. Begley, officiating.

—Miss Ruth E. Bates has been spending several days with relatives in Hingham.

—Mr. and Mrs. Stephen Tirrell and Mrs. Susan Cushing have been visiting Mrs. T. J. Evans at Downer's Landing for a few days.

—The store of Bates & Humphrey has been handsomely decorated with Knights Templar's flags this week.

—Mrs. Caroline French of Newton Center has been spending this week with Mrs. Lydia A. Bates.

—Bates & Humphrey have placed a large awning in front of their store.

—Tuesday was a quiet day in this place. The stores and nearly all the factories were closed and many of the residents went to Boston to witness the Knights Templar parade.

—Mrs. Thomas Burgoyne and daughter Addie are spending the week at Fort Point.

—Carrie Randall spent Sunday with relatives in Whitman.

—The lightning caused a break in the electric wire near the turnout, Wednesday evening. It was discovered by G. H. Cunningham, who fortunately remembered that it was time for the 11.15 car and went down the track to intercept it. The car returned to Quincy and secured the services of a lineman who promptly repaired the break, thus averting what might have been a serious accident.

—Miss Addie Chamberlain is the guest of Mrs. R. F. Shaw.

—A party of about forty, nearly all of them being members of the Joy family, held a reunion at the Bowen house, Fort Point, last Saturday. They were conveyed thither in G. W. Young's Semper Fidelis. On arriving at the house, which had been leased by the party for the family for the occasion, a few of the ladies retired to the kitchen to prepare the dinner. At three o'clock everything was in readiness and all were invited to the dining room where two long tables presented a very appetizing appearance. The chowder, which was made under the direction of Mrs. George W. Farren was pronounced excellent. After dinner, many of the party enjoyed the sea breezes and a stroll along the shore; others repaired to the parlor where a musical entertainment followed. Miss Etta Joy of South Weymouth and Alfred E. Joy of this place rendered some fine duets and solos. At about eight o'clock, the barge arrived at the door again and the "Joyful" party was driven homeward, all having "enJoyed" a "Joyous" day. Two of the guests were Jacob Hawes of South Weymouth and Edward Mills of Franklin, Pa.

—Bates and Humphrey are exhibiting some very artistic work from the Quincy Art school, which they are giving to their trade.

FINEST GROWN

How to Measure the Rainfall.

The simplest form of rain gauge consists of a funnel with a definite area, say 12 inches, which fits in the mouth of a bottle. The rain that falls into the funnel runs down into the bottle of course, and the quantity is measured by means of a graduated glass.

Suppose, for example, that in 24 hours the quantity collected measures 2.3 fluid ounces. This is equal to 4 cubic inches, and if the area of the funnel be 12 inches it follows that there has been a fall of one-third of an inch.

His First Ride.

George Augustus Timothy Wigg
Was neither extremely old nor big,
But yet he was sure that he could ride,
Although he never before had tried.
"Some folks must learn, but others," said he,
"Know without learning, just like me."

He climbed up with a ladder and rode away
For at least a minute, which seemed a day.
Then his steed stopped still and wouldn't go on—
George couldn't get down, for the ladder was gone—
So there he stuck, and there, they say,
He's yet to be found, if you look that way.

The Morning Glory.

The glowing splendor of the sky
Has found a little flower
That sleeps with half awakened eye
To greet its rising hour.
So, when the sun is in the east
It opes its fairy cup
And of the sunshine makes a feast
And asks the bees to sup.

There has never been a more economical fashion than the muslin and lace collars, which may transform even an ill made bodice into something presentable.

North Weymouth Gleanings.

—Services at the Universalist church will be resumed next Sunday. By mistake it was stated in our last issue that last Sunday was the time for beginning services.

—Mrs. Georgia N. Poole of Campello has returned to her former position at R. H. White's and is at present stopping with Mr. and Mrs. James B. French.

—The North Weymouth W. C. T. U. will meet with Mrs. William R. French on Friday evening, Sept. 6th, at 7. 30 p. m.

—Miss Cora Beard returns to her school at Dana, Mass., the latter part of the week.

—Harold M. Curtis is to enter the Riverview Military Academy at Poughkeepsie, N. Y., next month.

—Master Wesley A. Sampson was the guest of friends at Marshfield, a few days the past week.

—Mrs. George G. French returned this week from a several weeks' visit at Laconia, N. H.

—The Y. P. C. U. connected with the Universalist church held a clam bake and entertainment at their parlors on Wednesday evening which was largely attended.

—Mrs. Hannah P. Pollard died at the residence of David Kidder on Pearl street, Aug. 22d, aged 91 years, 8 months, 10 days. The funeral services were held on Saturday. Rev. C. F. Clarke officiating. The body was taken to her home at New Hampshire, for interment.

—The members of the Y. P. S. C. E. connected with the Universalist and Pilgrim Congregational churches held a union picnic at Lovells grove on Thursday, which was largely attended. The hours were passed pleasantly with boating, dancing, etc.

—A large number attended the parade on Tuesday in Boston and in the evening the streets were enlivened with strains of "Onward Christian Soldiers," "You can't play in my yard," "Tabasco," and others rendered by several of our local artists of whistling fame.

—Henry F. Cushing, an old and respected citizen of this village died at the residence of his daughter, Mrs. Levi B. Curtis, on Bridge street Tuesday, after a lingering illness, aged 73 years. Mr. Cushing was a veteran of the civil war, having served three years in Company H, 51 Regt. M. V. M. He was identified with the painting and glazing business for many years, and was one of the oldest in this business, throughout the town. His figure was a familiar one on the streets and his smile and cheery word will be missed by his many friends and associates. Mr. Cushing was a great lover of flowers and plants and his beds of varied colored blossoms were his special favorites during the latter part of his life. He was a member of Post 40, G. A. R. of this village which afterwards united in forming Reynolds Post 58. The deceased was also a member of Delphi Lodge 15, K. of P. His funeral occurred from his late residence on Thursday, Rev. Daniel Evans officiating and was largely attended by his many friends and associates. A quartette from the Pilgrim church rendered several selections. The floral tributes were many and beautiful. Delphi Lodge 15, K. of P. attended in a body. The interment was at the Old North cemetery. The deceased leaves three daughters and a son to mourn the loss.

—A very pretty lawn party was held at the residence of Fabian Miller on Cleverly court, Wednesday evening. The grounds were decorated with colored lanterns and presented a pretty scene. The party was in honor of his daughter, Miss Nellie, and was largely attended by her associates. The evening was spent with games, music and dancing. Refreshments were served.

—Mr. and Mrs. A. W. Bartlett returned Saturday from a week's trip to Saratoga.

—Miss Ida Dunham of Boston is the guest of Mrs. F. J. Barnes.

—Miss Emilie L. Jenkins is the guest of friends at Roxbury, for a few days.

—Mr. and Mrs. F. E. Pierce and C. P. Livingstone of Greenville, N. H., are the guests of Mrs. F. J. Barnes for several days.

—Odell Whipple of Washington, D. C., was the guest of Harry R. Bates for a few days the past week.

—Warren Dyer, who was quite sick the first part of the week, is slowly improving.

—Ray Taber, of the Monatiquot entertained your correspondent at his hotel on Sunday afternoon. After an elaborate lunch the hours were pleasantly passed enjoying the cooling breezes from his spacious verandas.

—The Beatrice Lodge, D. of R., of Brockton will hold its third Labor Day gathering as the guests of the Point Kneeland club at its cottage, Weymouth Backriver, Monday, Sept. 2.

Lovells Corner.

—"Toby" Tirrell started Wednesday morning to join his old cronies, "Punchy" Sheehy and the others, in the classic shades of Concord. It was "Toby's" pet aim in life to fill his carcass so full of "forty-rod" that his breath was as the steam of a distillery and then on arriving home tried to smash things. He tried to smash his wife this time and Officer Maynard, instead of clubbing him to death, as he should have done, quietly arrested him and took him to Quincy.

—Mrs. Ida Hanscomb of Beechmont, with her children, is visiting her parents here.

—Mrs. Jones, with her son and her niece Miss Clark, of Boston are at Mrs. Prouty's.

—Mrs. James White is visiting her daughter at Abington.

—Mrs. Wm. Tirrell has been quite ill but is recovering.

—Annie Louise Tirrell and Ada B. Tirrell assisted Monday evening at a musicale given at the Black Rock house on the Jerusalem Road by Mrs. Charles Q. Tirrell. Among the other artists were Howard Mason, baritone, and Mrs. Dugann. The program consisted of fourteen numbers, only one encore being given, despite the intense enthusiasm inspired by the work of the talented performers. The entertainment closed with a fop.

—Alice I. Dennison of Freeport has returned after a visit to friends at this place.

Weymouth Heights.

—"The Homestead" Wednesday, Aug. 21 was the scene of one of those pleasant family reunions for which it is famous. Dr. and Mrs. Geo. W. Osgood received the guests who numbered nearly thirty, among whom was Stephen Bates of Washington, D. C. The supper was served indoors owing to the cool weather, but this did not lessen the appetites of those present who made the good things fly with many a laugh to aid digestion. The whole house was illuminated in the evening, while many Japanese lanterns hung in the trees added to the air of festivity. "Soon the night was filled with music." Alson F. Bicknell gave "Uncle Amos" in his inimitable manner, and many other humorous songs, accompanied by Mrs. A. F. Bicknell. Miss Ella R. Bates followed with a piano solo, Harry R. Bates with "A Mariner's Home's the Sea" in his pleasing baritone, and Mrs. Osgood, Messrs. Roger and Stephen Bicknell also contributed to the pleasure of the occasion.

REAL MERIT is the characteristic of Hood's Sarsaparilla. It cures even after other preparations fail. Get Hood's and ONLY HOOD'S.

Weymouth Locals.

—Mrs. Alden Richards of Broad street, has been visiting friends in Andover.

—The little oil man will call Tuesday of next week instead of Monday which is Labor Day.

—The engagement is announced of Miss Mary E. Hunt and George B. Gough of Nantasket Junction.

—Miss Carrie D. Peterson has been appointed a teacher in the Grammar school at Cochituate, Mass.

—Mrs. James T. Pease and her father, Mr. Waite, have returned from Ludlow, Vt., where they have been for several weeks.

—A neat sign now adorns the post by the residence of Charles Bailey on which is artistically painted "Harrison square." This makes another square named after a President to add to the list.

—Mrs. George Rand and daughter Lulu, have returned home from a visit to friends in Rhode Island.

—Mrs. L. W. Beal of Boston is visiting with Captain George, of Commercial street.

—William J. Winberg, confidential bookkeeper and cashier in the banking firm of E. F. Linton & Co. Brooklyn, N. Y., shot himself and wife on Tuesday night. Mrs. Winberg is likely to die and Mr. Winberg is dead. E. F. Linton in a letter to the Brooklyn Record states that undoubtedly insanity was the cause of the terrible deed and that there were no financial reasons for it.

—Mrs. W. F. Ellis of Sioux City, Iowa, Miss Flora Strong of Worcester and Miss Lute Kingsley and Harry Shepard of Chicago are the guests of Mr. and Mrs. S. F. Barker.

—Services at the Universalist church will be resumed next Sunday. By mistake it was stated in our last issue that last Sunday was the time for beginning services.

—A severe electrical storm passed over this place Wednesday night and while it lasted was very severe. The only damage done was at the residence of Seth Damon, on Washington street, where the chimney was struck and slightly damaged; the bolt did not enter the house.

—There was a great amount of displeasure shown Sunday afternoon by the fifty or more passengers on the car which is supposed to connect with the 1.55 Braintree train for Boston. The car waited for the South Weymouth car, which was about ten minutes late, and in consequence all hands got left for their train. When they got to Braintree they saw the train moving away.

—William Thompson of Kansas City, a former resident of this place, is in town on a visit.

—Misses Caroline A. Blanchard and Alice B. Blanchard are at North Conway for a few days.

—Postmaster John F. Dwyer is attending the Maine State Fair at Portland.

—The regular monthly meeting of the South Shore Co-operative bank will be held Monday evening.

—William H. Cowing, clerk at Harlow's pharmacy, is spending his vacation at Rangeley lakes.

—Miss Grace Hillyer of Washington, D. C., is visiting Miss Lillie Gutterson.

—Tuesday was made a holiday in this village. The factories, banks, post office and stores closed, and the streets throughout the day presented a very deserted appearance, nearly everybody being in Boston to witness the parade.

—Miss Agnes Tracy of Cambridge is visiting Miss Hannah C. Whelan.

—Mrs. William Bowker is at Pigeon Cove for a week's visit.

—Mrs. Waters of Lynn and Miss Clara Woodley of Chicago have been the guests of Miss Nancy L. Torrey this week.

—Misses Ida M. Callahan and Hannah C. Whelan have returned from a two weeks' visit to Nantucket and Cottage City.

—The fall term of the schools begins next Tuesday.

—George Hayden, clerk at E. W. Hunt's store, is enjoying his annual vacation.

—Patrick Casey, who was quite badly injured in the collision on the Braintree and Weymouth Street Railway at South Weymouth a short time ago, has placed a claim in the hands of an attorney.

—A new altar has been placed in Trinity church this week, with new additions to the altar cloths and they will be used in the service next Sunday. As they are very impressive and beautiful, and are to be dedicated next Sunday, the services at Trinity church will be specially attractive.

—A. L. Hobart and H. L. Hathaway have taken the contract to wire J. J. Loud's house on Commercial street, for electricity, and are figuring on other contracts.

—Misses Helen Sullivan and Nora Spillane arrived home after spending a very pleasant vacation in Springfield and Holyoke.

—Mrs. Edmund B. Whelan of Boston has been visiting in town.

—Contractor Nelson L. Orcutt was thrown from his team one day this week and got quite a severe shaking up.

—Mrs. Charles Strahan who has been visiting in town returned to her home at Baltimore, Md., today.

—Fred Bourke had one of his fingers badly crushed while attempting to take a roll from under a machine which was being put into Bicknell's factory.

—A delegation from Delphi Lodge No. 15, K. of P., attended the funeral of Henry Cushing at North Weymouth yesterday afternoon.

—Charles Riley of this place and Miss Mary O'Donnell of Winchester were united in marriage last Wednesday. The couple will reside on Richmond street in this town.

—The Mutual Helpers Flower Work closes this week and the supervisor, Miss Cobb, wishes to thank the Weymouth friends for their generous contributions of flowers.

—We notice among the arrivals at Franconia, New Hampshire, the names of Mr. and Mrs. J. B. Rhines of Weymouth.

—Mr. and Mrs. Alexis French of Brookline, formerly of Weymouth, were at the Crawford's this week.

—Mrs. John O. Foye and Miss Lizzie Foye are at home after visits at Weston and Brockton.

—Mrs. C. A. Brackett with her daughters is visiting her mother, Mrs. John O. Foye.

—Miss Ella Carpenter of Plymouth is visiting her aunt, Mrs. Francis Ambler.

—Dr. and Mrs. C. P. Whittle are at home after their trip to New Hampshire.

—Dr. J. F. Welch, Mrs. J. F. Welch and Ambler Welch of Quincy are at Bethlehem, New Hampshire, for a short vacation.

—The Warrens will play the Institutes the third game of the series at the home grounds Sept. 7th. Each club has won one game. The third will be a hard-fought contest by both sides for the supremacy. The Warrens are the best club that has played here this year. They play elegant ball and are "gentlemen of the diamond," in every way. The "Stutes" will try and put up the best game of the season.

—Dr. Mott-Smith, of the Sandwich Islands, died Aug. 9th. He was known by some few Weymouth people, having upon several occasions visited Mr. and Mrs. Francis Ambler.

Some Danish naturalists in Greenland have brought up lobsters from a depth of 1300 fathoms.

Tired women need to have their blood purified and enriched by Hood's Sarsaparilla. It will give them strength and health.

Few people realize what an immense institution the Burdett College of Actual Business has become. Over an acre of school rooms were filled to overflowing the past year.

The Greatest Sufferers in the World are women; their delicate organizations being particularly susceptable to derangement and disease. Dr. David Kennedy's Favorite Remedy, of Rondout, N. Y., purifies the blood and cures all the sicknesses peculiar to the sex; it fortifies the system against the diseases incident to old age. It is the best medicine in the world for women.

THE THEATRES.

GRAND OPERA HOUSE.

For the second week of the season of continuous vaudeville, another immense programme was presented Monday night, greater in variety and strength than even the first weeks'. The house was packed from orchestra to gallery Monday night and the business of the week will undoubtedly test the capacity of the theatre. J. W. Kelly, the Rolling Mill Man, who is a host in himself delighted the audience with his original conversational powers. The famous Schrode Bros., gymnasts, Walter Cole, he of the "Old Homestead," Sisters Nichols, black face comediennes, Hawthorne Sisters and other celebities composed the bill making an extraordinary one in every respect.

CASTLE SQUARE THEATRE.

The regular season of the Castle Square theatre opened splendidly this week, the opera "Three Black Cloaks" making an instantaneous hit and packing the playhouse to the doors at every performance. It is apparent that the season of "a new opera every week" will achieve during the fall and winter the tremendous popularity enjoyed by the summer operas. The public will be glad to know that Audran's opera "The Mascot" will be given a Castle Square production next week. The opera is immensely enjoyable and large parties of knights show their appreciation by hearty applause. Those who will remain in town next week will visit "The Mascot."

BOSTON THEATRE.

On Monday next, Sept. 2, (Labor Day) the doors of the Boston theatre, with all its wealth of decorations, new furniture and new appointments, will open to a large, brilliant and critical audience, burning to know what new melodramatic novelty, and what fresh scenic effects that past master in these kindred arts, Eugene Tompkins, has in store for them. The source of supply at the Boston theatre is so constant and so sure that no misgivings as to the merits of "Burmah" the forthcoming production, could possibly be entertained. If any such could exist they would most assuredly and speedily be dissipated by the crisp, vivid picture of modern life, human passions and modern warfare depicted in this greatest of English dramas. In "Burmah" Eugene Tompkins has been even more ambitious than ever in catering to the advanced as well as the popular taste of the theatre going public. The result is one of the completest, most picturesque, most workmanlike, and most dramatically perfect of melodramatic productions which has ever been presented on the stage of the Boston theatre. The play is faultlessly mounted, and is furnished with realistically startling effects, so frequent and so pronounced as to beat the most famous records of even Eugene Tompkins' most famous productions.

ABOUT US.

M. F. Nash of Abington proved himself a hero, on Wednesday of last week, by saving five people from drowning at Oldham pond. A sudden squall struck the sail boat near his cottage and three men were thrown into the water. Mr. Nash secured a boat and brought them to the shore. Later a canoe was capsized throwing two men into the swim, who were also saved in a like manner by Mr. Nash.

Henry J. Pratt, father of ex-District Attorney Harvey H. Pratt, died at his residence in Abington, Wednesday the 21st. His father was one of the men who served from Abington in the Revolutionary war.

Canton, at a special town meeting held the 21st, voted to buy the water works of the company now having them in charge, for $40,000, the town to take all receipts from the plant from July 1, 1895.

A public servant who would jeopardize the safety, health and convenience of his fellow men or their children in order to carry some point of his own, is not the best man to choose for a "representative of the people."—Quincy Advertiser.

Two vicious looking snakes, one a rattler, the other a copperhead, were recently captured in the Blue Hill Reservation by Peleg Bronsdon, chief of the park police, and were taken to the Natural History rooms in Boston.

By the assessors' returns of the town of Rockland, the tax rate this year will be $21.50 on a thousand. The cause of this excessive rate is said to be the payment of maturing notes and $5,000 appropriated and raised for a new pump. This is believed to be the highest tax rate of any town in Plymouth county.

George Henry of Bridgewater has probably the smallest watch in the world, which is a perfect time-keeper. It was made by him and can be put inside the rim of a ten cent piece.

"It is undoubtedly true that there are many followers of the Roman Catholic faith, who have not absorbed the American principles, and it is also true that the avowed tenets of the A. P. A., are such as appeal to every American. But on this basis is built an organization which is un-American and therefore unpatriotic, because the premises from which they argue are false. No one can accuse Senator Hoar of being un-American."—Home Journal.

Abraham C. Paul of Stoughton, and Samuel H. Capen of Canton have been mentioned in connection with the nomination for sheriff in Norfolk county, by the republicans, in an attempt to recover the office which has been held by the democrats for six years.

The first Agricultural fair to be held this fall will be that of the Old Colony society at Bridgewater, which will occur Sept. 5th, 6th and 7th. At the public dinner which takes place on the 6th, Gov. Greenhalge, ex-Governor Long and Curtis Guild, Jr., will be among the speakers.

John P. Farrington of Kingston has a rare collection of old-fashioned china and crockery ware. He has arranged them and hung them up tastily about the walls of his jewelry store.

Edward Hathaway, Esq., of Plymouth, who died at the residence of his son in Randolph recently, was initiated into Mayflower Lodge, I. O. O. F. of his native town, in 1845. He had always been active in the order and until a short time before his death, officiated as chaplain of the lodge.

William H. Cook, editor of the Milford Journal, a pronounced republican, and never afraid to express his sentiments, at the request of 344 republican voters of his town has allowed his name to be used as a candidate for the senate this fall, from the Second Worcester district.

Chief Wadlin's report of the census recently taken, shows that in the past ten years, nearly two thirds of the towns in the state, have either lost or stood still in their population.

The Metropolitan Park Commissioners have voted to reorganize the police forces in the different reservations throughout the state. Chief Peleg Bronsdon and Patrolman W. Jordan of Milton together with Edward C. Glennon and James C. White of Quincy, have been notified that their services will not be required after Oct. 3rd. This leaves but three men to be retained at the Blue Hill Park Reservation. In the reorganization, Frank Dings, Superintendent of this reservation, will act as chief, while the services of Charles Page of Milton and Bernard M. O'Neil, and John McAloon of Quincy will be retained.

At the last session of the Grand Lodge, I. O. O. F., a change in the Constitution was made that after April next, all officers of subordinate lodges shall be elected for a term of one year instead of six months as heretofore.

Berkshire County has the smallest and largest town in the state. North Adams with a population of 19000 and New Ashford with 116 inhabitants.

Whitman made the largest gain in population according to the recent census of any town or city in Plymouth County being 59.86 per cent, raising it from the seventh, ten years ago, to the third in point of population.

Fred W. Stedman, formerly a very popular conductor on the Old Colony road, now conducting a large stock farm in Nova Scotia by the death of his father recently, came into possession of a fortune of about $200,000.

Cats seem to be the latest obstruction to bicycles on the highway. One crossing the road in Whitman, was struck by a wheel and caused a serious downfall to its rider, partially stunning him and bruising his leg.

William Lloyd Garrison attended the Universal Peace Union held at Mystic, Conn. last week. In an address delivered on Thursday, he made exhaustive arguments for free trade and the single tax. Free trade, he said, was the international law of God. He also spoke on the negro and labor problems.

Mrs. Lucy Barnes who died last week at Plymouth, in which town she was born, was ninety-two years of age and was buried on the anniversary of her birthday.

Popham beach is quite a resort for Brookline people one of whom has had the distinction of landing the biggest fish seen at that resort this season. It was a cod and weighed 28 1-2 pounds.

French peas tested in Glasgow have been found to contain fifteen grains of sulphate of copper to the pound. The French Government forbids the use of these peas at home.

One of the largest—if not the largest—scientific bodies in the world is the British Medical Association, which recently met in London. On its former meeting in the same city, in 1873, its membership was 1500, whereas it has now grown to 15,669 members, and holds property of great value.

No appetite? Then do not try to force food down; but use the the most scientific means for restoring tone to the stomach. How? Why, by taking Ayer's Sarsaparilla, and in a surprisingly short time, your appetite will come again, and come to stay.

Matilda Enham, Columbia, Pa., says:

"That Bearing-Down Feeling and dizzy, faint, gasping attacks left me as soon as I began to take *Lydia E. Pinkham's* Vegetable Compound. I was sick with womb troubles so long I thought I never could get well."

Tuxedo WASHING Powder Cleans

Don't spend your day at the wash tub.

Get the washing done up early.

Tuxedo Washing Powder

will save you hours of hard labor. Never injures the finest fabric. The wonder of the 19th Century. If your grocer don't keep it, write us.

Tuxedo Powder Co. Cambridgeport, Mass.

Calling Cards Engraved to Order.

Novelties in Stationery.

CREAM NOTE PAPER, 20c. per Lb.

Edward H. Frary,

JEWELER,

WASHINGTON SQUARE.

Do not pay the price of B.L. for ordinary tobacco, as

B-L

Tobacco goes more than twice as far as any other kind.

QUINCY —AND— NANTASKET STEAMBOAT CO.

Steamer "City of Quincy" for Nantasket,

Beginning Wednesday, July 10, 1895, leave Quincy Point, Grove Wharf, daily, weather permitting:

Leave Nantasket.	Leave Nantasket.
10.45 a. m.	11.30 a. m.
2.15 p. m.	3.00 p. m.
4.15 p. m.	5.30 p. m.

SUNDAYS:

Leave Quincy Pt.	Leave Nantasket.
10.00 a. m.	11.00 a. m.
12.00 m.	1.00 p. m.
2.00 p. m.	3.00 p. m.
4.00 p. m.	5.30 p. m.

Passengers for Nantasket, from Boston, Neponset, Atlantic and Wollaston, connect at Quincy Center, for the Steamer.

From Brockton, Avon and Hol

A GREAT SUFFERER
—FROM—
Liver Complaint
Cured by the Use of
AYER'S PILLS

"For several years, I was a great sufferer from liver complaint, which caused severe pains under the right side, from under the right shoulder blade, sallowness of the skin, low spiritedness, and cramp in the stomach. I am pleased to be able to state that I have been relieved of all these complaints by the use of Ayer's Pills. I find them, also, to be an elegant after-dinner pill."—MRS. M. A. STEAD, Muncy, Pa.

AYER'S PILLS
Received Highest Awards
AT THE WORLD'S FAIR

J. F. Sheppard & Sons
DEALERS IN
COAL,
SAWED WOOD and HAY.

Keep constantly on hand all the standard grades of Coal, including the
Philadelphia & Reading Company's Shamokin Valley and Lorberry (Red Ash).
Both free burning and free from slate, also the
Genuine Franklin of Lykens Valley,
The purest red ash coal mined, together with the very best coal obtainable, adapted for
Steam Purposes.
Orders by mail to East Braintree or Weymouth or by telephone, will receive immediate attention.
☞ Prices low. Prompt delivery by careful drivers, and satisfaction guaranteed.

SWITHIN BROTHERS,
Real Estate.
HOUSE LOTS IN QUINCY
—ON—
PRESIDENT'S HILL.

The estate formerly the Country Residence of Hon. CHARLES FRANCIS ADAMS is now offered for sale in lots to suit purchasers, and at very reasonable prices.

This land occupies a commanding site on the far-famed President's Hill, overlooking the ocean, and the views both inland and seaward are not surpassed by any in New England. The historic associations connected with the locality lend an additional charm to the most beautiful estate, whose driveways are shaded by the rarest trees obtained from all parts of the world.

The elevation is such as to ensure perfect healthfulness, yet the land is within three minutes' walk of the Quincy station on the Old Colony railroad, with its excellent service of sixty trains a day, and is the same distance from electric cars, connecting with Boston, Hough's Neck, North and East Weymouth. Goffe and Adams streets permit beautiful rides and drives to Milton, over roads free from the dangers of electric cars.

CRANCH HILL.

This property embraces the present links of the Quincy Golf Club, and is situated in the heart of the city. The land is high and dry, and the streets through the property are wide and straight. The lots are good size, the prices moderate and terms very reasonable. No better lots for a man of moderate means have ever been offered in this city.

Any person desirous of purchasing or wishing any information in regard to said property, apply to

SWITHIN BROS.,
Room 12, Durgan & Merrill Block, Tel. 210.
QUINCY.

Will be present on President's Hill, 2 to 5 every afternoon.
g r 12 24

HAYWARD BROS.,
Carpenters AND Builders,
QUINCY AVENUE,
EAST BRAINTREE.
P. O. Address, Weymouth.
g r 43 tf

Workingmen's HOMES.
25 GOOD HOUSE LOTS.
On Park Ave. & Park St.
South Weymouth.

Stone enough split and piled to build a cellar on each lot, free. Five thousand feet of land in each lot. **Price, 2 to 3 cents per foot,** according to location, or only $100 to $150 per lot.

This low figure is made in order to close out these lots immediately.

Also lots on Union Street, Bates avenue, Sumner Road and Fremont Road, new streets leading from Bates avenue to Union street. The highest land in Weymouth.

Josiah Reed.

South Weymouth, Dec. 19, 1894

To Investors.

Shares in the Braintree and Weymouth Street Railway Co. at Par. **$100.00 per Share.**

Persons other than the original stockholders of the Braintree and Weymouth Street Railway Co. may obtain shares of the increase of Capital Stock at par, $100 per share, on application to the undersigned, who will take orders, to be filled from the portion of the stock which Mr. Charles H. French and others are entitled to take at par and of which they will transfer a number of shares to new stockholders, it being the desire to supply Weymouth people with all the stock which they may wish.

Call on or write to

A. W. BLANCHARD, Weymouth, Mass.
F. D. THAYER, Weymouth Centre, Mass.
S. S. SPEAR, South Weymouth, Mass.
1 tf

DREW'S
East Weymouth & Boston Express.
BOSTON OFFICES:
74 Washington, 77 Kingston, 15 Devonshire, 105 Arch Streets.
☞ Address box, 73 High street. 1 tf

D. GHIORZI'S,
Spear's Building, Broad Street, East Weymouth,
is the best place in town to buy
FOREIGN and DOMESTIC FRUITS, NUTS, CONFECTIONERY, CIGARS, TOBACCO, PIPES, Etc.
NEW DEPARTURE.
Try our Sardines and other Canned Fish and Meat.

FOUR SAFE ANCHORS.

THE POWER OF DUTY, HOPE, CHRIST AND GOD.

Rev. Lyman Abbott on the Gospel of Cheerfulness—Paul's Conduct In Adversity—A Message to the Storm Tossed—Sermon Preached at Plymouth Church, Brooklyn.

TEXT.—And now I exhort you to be of good cheer.—Acts xvii, 22.

It is not very difficult probably for most of us this morning to be of good cheer. The day is bright; the air is full of sunshine; it is a cool summer day, without the depressing heats that sometimes come at this season; most of our friends are about us, our homes are intact, and our city unvisited with pestilence; the hardest of the hard times is apparently behind us; there is fair promise at least of better times coming on. It is not very difficult for most of us to be cheerful today. But this exhortation of Paul was uttered under very different circumstances to men under very different circumstances. Let us consider the circumstances a moment.

Paul's Courage.

Paul had started out with the determination to carry the gospel to pagan lands. He was almost absolutely alone in that determination. The people who do not believe in foreign missions have very good apostolic authority if they will only go back far enough and stay back. The church at Jerusalem did not believe in foreign missions. Paul did, and he went to preach the gospel to the gentiles and to all Christians. He preached, gathered converts, founded churches, but they were poor material, and he had continually to be writing back to correct their heresies, counsel them in their perplexities, tell them what to do. When he gave the account of all his burdens, emergencies, perils, he put as the climax "the care of the churches which cometh on me daily." Some one has said the Lord has to have more patience with saints than with sinners. That was a sentiment Paul could appreciate. He finally set his face to go up to Jerusalem. As he neared Jerusalem men tried to dissuade him. He had many enemies in Jerusalem among the Pharisees and some in the Christian church. One prophet in particular came with a message that he should not go, that he would be bound and put in prison if he did, but Paul said, I am going; it does not make any difference if I am bound, if I am put in prison, if I am killed; I am going to Jerusalem. And he went. When he got to Jerusalem, James advised him to be diplomatic, counseled him to take four men with him that had a vow which they were sworn to fulfill and go with them into the temple and there perform certain ceremonies kept with such a vow. James reasoned in this way: He said, if Paul goes into the temple the Pharisees will see that he is not so radical as they thought he was. It was diplomatic, but it was not wise. It is never wise for a radical to pretend to be more conservative than he really is. Putting on the mask of conservatism always arouses more prejudice than frank radicalism. And Paul found this out, for no sooner had he entered the temple to fulfill this vow than a mob was raised against him. The mob would have destroyed his life if the Roman guard had not appeared and carried him off. Finally he was carried away and put in prison for two years. And during those two years he was unable to do anything for the churches, the care of which came upon him daily. I wonder what he thought would become of the Corinthians, and the Colossians, and the Ephesians, and the Philippians, and the rest of them. Unless he was a great deal more than human he thought those churches depended on him, and if he was taken out of life the churches would go to pieces.

The Shipwreck.

At last the two years were over, and he was brought up for trial, and when he was brought before the court he said, I appeal to Cæsar. He had a right as a Roman citizen to appeal to Cæsar. The appeal took the case out of the jurisdiction of the court; he had to be sent to Rome to be tried there. Still the court wanted to hear what he had to say, and when he got through the judge said, If you had not appealed to Cæsar we would have let you go, but now we will have to send you to Rome. He was put on shipboard as a prisoner. It was in the autumn. The ship reached the island of Crete and there came to harbor. But it was not a very good harbor, and in spite of Paul's advice to the contrary they started out to make a better one and had scarcely got out from under the protecting headlands before a northeasterly storm swept down on them and carried them out to sea. The ship creaked and shook in every part, so that they took great chains they had on deck and dropped them down underneath and brought them on the other side to hold the ship together, undergirding it, it is said, and then, running under the lee of a land, they got the storm sail and brought the ship's head around, with her face to the gale, and thus she drifted, beaten steadily back. Thirteen days and thirteen nights the wind blew and the rain fell and the fog gathered, and they knew not where they were. They were utterly panic stricken. How panic stricken they were is indicated by two circumstances—one, that when they came within sight of land the sailors tried to get into the small boat and make off and leave the ship to go to pieces; the other, that the soldiers proposed to kill all the prisoners lest they should escape. When they came within the sound of the breakers, that did not lessen their panic. Then they threw out four anchors and waited for day. It was in these circumstances that Paul went to the soldiers and the sailors and his fellow prisoners and said, I exhort you to be cheerful. It was rather hard to be cheerful under those circumstances. It was then, with the ship half on her beam's end, for her cargo had shifted, the waves rolling over her, and her sailors and soldiers clinging to the bulwarks—it was then that Paul worked his way around and carried them something to eat, saying, Eat; you will need all your strength before you get free. It was then he said, My God, whom I serve day and night, has sent his angel, and he has told me we are safe. This message, then—I exhort you to be of good cheer—is Christianity's message to storm tossed souls. When the long voyage has been one of continual storm, when you look back and see nothing but cloud and darkness and disappointment, when the very cargo that you ventured all upon has been thrown overboard and there is nothing left, when you look forward and hear the surf pounding on the rocks—a sign of death close at hand—then Christianity comes with this message, I exhort you to be cheerful. In such a time as that there are four anchors which the Christian may throw out while he wishes for day. They are duty, hope, Christ and God.

The Call of Duty.

First, duty. When there is no longer any inspiration in life, when you can no longer see that you can do anything, when it seems that all life thus far has been a failure, when you cannot see that you can accomplish anything in the future, then comes duty to stand by your side and say, Do not leave the ship. You are in peril with others—stand with the others that are in peril; you are bearing a burden with others—bear the burden and do not throw it off upon them. Pleasure is a fair maiden, but her cheeks soon grow pale and sunken, and her hair thin, and her brow furrowed, and all her fair aspect lost. Duty—all her surliness turns to serenity, and all her serenity to peace. Blessed is the man who has taken Duty for his bride. She never grows old. Let a man live for happiness—for himself, for his wife, for his children, for his home, for others—and sooner or later the time of shipwreck will come to him. Let him live for what men call honor—oh, misused word! oh, badly abused word! oh, noble word!—for honor is social duty, honor is duty owed to your fellow men and recognized by them and by all; let him live for honor, and honor will not leave him in the hour of shipwreck. It was duty that enabled the sailors on the Royal George to stand as on a dress parade while the ship went down. It was duty that enabled the 400 to make that charge at Balaklava, though some one had blundered, and they rode to death. It was duty that enables many a man to stand where honor has no reward for him and fame no value to him, and yet to stand, and having done all still stand, for duty inspires him, and duty is the voice of God speaking in conscience. If, therefore, to you it ever seems as though life was not worth living, if death has come and taken your loved one and bereft you of home, if it seems to you that you have nothing left to live for, still duty stands by your side saying this, You are not put into life to run away from life's burdens and life's ills, but to take them and to bear them for love's sake and for others' sake. This was the word of comfort and inspiration Christ gave to his disciples. When he had left them and they were alone, this was the message he brought to them, Go, though I have gone from you; go, and preach my gospel unto every creature; go, and serving others find consolation for yourselves. The best way to wipe away the tears from your own eyes is to find some other eyes that weep and wipe the tears from theirs. The best way to lighten your own load is to take another's load on you, and, taking that, forget your own. Strange paradox! The men that flee from burdens bear them, and the men that seek burdens are relieved from them in the bearing of them.

The Anchor of Hope.

The second anchor is hope—that is, immortal hope. Let a man live under the impression that the horizon of this present time is the horizon of his life, and I do not see how he can help at times asking himself, Is life worth living? and shaking his head sorrowfully in reply. If there is no life beyond the grave, this life does not seem worth living. One is prosperous and makes money and is wealthy—what then? What can he do with it? If all men about him are but beasts that are to perish, he can do no more than the woman who makes a home for cats. There is no service to render humanity if there is no immortal humanity to serve. If one gets fame, what then? For the most part the men who have their names in the newspapers, and especially the men who have their pictures in the newspapers, wish they were out. One sits in the seat and looks upon the actor on the stage and says, Oh, that I could play like a Booth! and the actor on the stage looks at the audience in the seats and says, Oh, that I could lay these garments off and sit down there and see the play go on! If one does not succeed, what then? The time has come when the venture of his life has been thrown overboard, when all the past is dark and all before is dark and death ends all. Is that life worth living? and he shakes his head and sorrowfully says, No. Blessed is he who looks through the grave and sees it illuminated. Blessed is he who sees this life to be a little fragment of a life, with the full life beyond. Like a schoolgirl is he; her days of schooling are past, and her eyes are full of tears and her heart of sorrow as she bids her companions goodby, but she is going to college, or to her home, or to a husband and a new home she is to make for herself, and that future throws its light back on this past and present and paints rainbows on her tears. Life is like an ocean voyage. The man comes out in the morning from his cabin and starts to walk the deck. Whether it is a little boat or a big one does not make much difference, for after a few years he has traversed the whole deck from stern to stem, stands on the bow and knows all the life that is. What then? Lie down to sleep, wearied one; in the morning we shall wake in the harbor, a new continent before you, and your friends there waiting to receive you. This is the anchor that you are to throw out while you wish for day. Weeping may endure for a night, but joy cometh in the morning. Blessed are those that believe in a morning.

Christ and God.

The third anchor is Christ. Christ as a real Saviour from sorrow and sin here and now; Christ as noble example of heroism; Christ as an inspiration to right life, because one that has entered into life and borne the brunt of life's battle; Christ, a power to live the life that is worth living. I remember to have read a story about a shipwreck on the Jersey coast; a ship was stranded on a bar a mile out, and they tried in vain to reach it with help from shore, and at last one brave man, getting a dozen brave men with him, launched the lifeboat, and rowed out through the storm and the darkness and under the lee of the ship, and took a rope and climbed catlike into it, and put himself on the deck, and told the men what to do. So to this storm tossed world of ours comes the Christ, out from the unknown shore, entering himself into it, braving himself the storm, sharing himself the sorrows, becoming himself shipwrecked of his own free choice with all the shipwrecked sailors on this craft. With that coming, if we but believe he came and knows the shore to which he would take us and pilot us, there come a new courage and a new hope, and we no longer merely wish for day. We are sure that it is almost here.

And then in all these, God. My God, whom I serve, sent his angel to stand by me this night. The presence of God. God in the garden and God in the desert; God at the cradle and God at the grave; God at the wedding feast and God at the funeral; God in the hour of plenty and God in the hour of famine; God in that voice of duty making conscience really divine; God in that word of hope, the God of all hope, filling us with hope; God in that Christ, coming to take man's burdens and show them how, not to get free from them, but how bravely to bear them. Christ's message to the men who are storm tossed, whose past is one long cyclone, whose future is an unknown grave, and the only comfort in whose ears is the sound of the breakers on the shore, the message of Christ to them is: Be of good cheer; duty still lives, though happiness is dead; hope has come; it beckons from beyond the grave; Christ is the model of a perfect heroism and the power of a divine life, and over all and in all and through all is the Father, God.

It Stood the Test.

A public writer had a partition wall fixed up in his study and ordered the carpenter to make it in such a way that no sound could penetrate through it.

"The best thing will be to fill it in with shavings," said the man, and set to work.

When he had finished, his employer went and stood on one side of the partition and called out to the man who was on the other side:

"Do you hear me, Jantke?"

"No, sir!" was the prompt reply.—Tagliche Rundschau.

Too Much Knowledge.

"Some men," said Farmer Corntossel, "is too well posted. L'arnin is a fine thing, but it's a misfit sometimes."

"What's the matter?" inquired his wife.

"Thet new hired man hez so much ter say 'bout the silver question thet he stan's roun an lets the hay git rained on."—Washington Star.

Othello on the Road.

Farmer—Hey, yew tramp!

Tramp—Excuse me, sir, but me name is Othello.

Farmer—How's thet?

Tramp—Occypation's gone.—Boston Courier.

FOR A FEW DAYS

We will hold a SPECIAL SALE of

Bleached and Unbleached Cotton Goods.

These goods are all widths and qualities and are worthy of your special attention.

FRENCH & MERCHANT,
Jackson Square,
East Weymouth.

PREPARE FOR THE **Unexpected.**

Neglect to insure and your hard earnings of years may be lost.

Fire, Life and Accident Insurance with

SOUTH SHORE
Insurance Agency.

A. S. JORDAN & CO.,
EDWARD T. JORDAN.
Regular Office Hours from 7 A. M. to 8 P. M.
Always Some One to wait on Customers During Office Hours.
Take the Electrics and give us a Call.
Washington Street, Weymouth. 60 State Street, Boston
If you desire insurance, drop us a postal card, and we will call.
We are in all parts of Weymouth and Braintree twice a week.

We Are Very Near the Point

Of the two Electric Roads connecting, but we are nearer the point of FIRST QUALITY GOODS and LOWER PRICES than ever before.

Flour, Tea, Coffee, Butter, and all other Groceries and Provisions.

Humphrey Bros.
Madison Street, East Weymouth.

Notice. Prices Talk.

Best York State Pea Beans,	8 cents Quart
Kennedy's Soda Crackers, in pound boxes,	10 cents Box
Magnolia Crackers,	10 cents Box
Lime Juice,	18 cents Bottle
Best Creamery Butter (very fancy),	26 cents Pound

Electric Car Fare will be allowed on all purchases of One Dollar or more. FREE DELIVERY.

19 School Street,
East Weymouth.

J. K. BEAN.
One minute from terminus of Electric Road.

UP TO DATE

No Place Has Been Found Equal to
BATES & HUMPHREY'S,
Corner BROAD AND MIDDLE STS., EAST WEYMOUTH,
—FOR—
FIRST CLASS GROCERIES,
INCLUDING
FLOUR OF ALL GRADES.

Butter and Cheese from the best Creamery, Foreign and Domestic Fruits, Canned Goods of Every Variety.

Pure Dirigo Cream Fresh Every Day. Chase & Sanborn's "Seal Brand" Coffee

Also Agents for Dole's Horse and Cattle Invigorator. A Sure Cure for Tuberculosis.

Cut Price Sale.

Children's Suits, Men's Suits,
Men's Pants, Summer Coats and Vests,
Straw Hats.
LESS THAN COST.

Weymouth Clothing Co.

W. C. EARLE, Manager. Broad Street, East Weymouth

Hardware. GOODS DELIVERED ANYWHERE. Lawn Mowers.

LOUD & WILDER,
—DEALERS IN—
Groceries of All Kinds,
Jackson Square. East Weymouth.

Best Brands of Flour. Farm & Garden Tools, etc.

BED ROOM SUITES.

It is a genuine pleasure to show our new patterns in Chamber, Dining Room and Parlor Furniture.

Never before were we able to give you quite so much for your money as now.

Think of it, we can now give you a 10 piece Oak Finished Chamber Suite for $18.00.

Straw Mattings, 10c. to 60c. a yard.
Refrigerators from $5.00 to $30.
Baby Carriages all Prices.
Hammocks, Etc.

FORD FURNITURE COMPANY,
BROAD ST., EAST WEYMOUTH.

A FULL LINE OF
Imported and Domestic Groceries
Meats and Vegetables of All Kinds.
CLOVER LEAF CREAMERY BUTTER.
DIRIGO CREAM in 1-2 Pint and Pint Jar
A LARGE VARIETY OF GARDEN SEEDS, GRASS and LAWN SEED, LAWN DRESSING.

J. G. WORSTER & CO., Weymouth

FARM AND GARDEN

USE COMB FOUNDATION.

It Prevents Bur Combs and Economizes the Time and Labor of Bees.

Previous to the introduction of foundation the makeshifts for producing straight and even combs were many and the success uncertain. Comb foundation is without doubt the proper thing to prevent bur combs. It also economizes the time and labor of the bees. It is hardly advisable for the amateur to make his own foundation, that supplied by the dealers being cheaper. But one should never buy a pound of foundation from any but reliable dealers, as so much of the wax used is adulterated with paraffin, etc. This is particularly true of section foundation, as a little of the adulterated product there may condemn an adulterated otherwise pure comb honey.

No one, however, should undertake to dispense with foundation, particularly in the brood chamber. It is believed

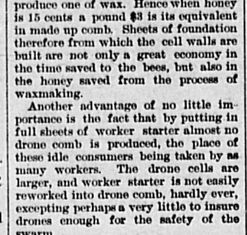

STANDARD AND LIGHT STANDARD.

that bees consume 20 pounds of honey to produce one of wax. Hence when honey is 15 cents a pound $3 is its equivalent in made up comb. Sheets of foundation therefore from which the cell walls are built are not only a great economy in the time saved to the bees, but also in the honey saved from the process of waxmaking.

Another advantage of no little importance is the fact that by putting in full sheets of worker starter almost no drone comb is produced, the place of these idle consumers being taken by as many workers. The drone cells are larger, and worker starter is not easily reworked into drone comb, hardly ever, excepting perhaps a very little to insure drones enough for the safety of the swarm.

The very best of machines fail to turn out foundation in sheets as thin (1-180 of an inch) as the bees themselves make it, but it is nearly always worked down to proper thickness, the surplus wax probably going into the cell walls and rendering further economy in production. Brood foundation is much heavier than section, the former being also produced by most supply houses in three different weights and the latter in two. Of these probably the medium brood and thin surplus are the best adapted to most needs.

As a matter of economy it certainly pays to supply both brood frames and sections with full sheets of foundation, as they are built out and filled much

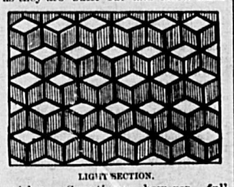

LIGHT SECTION.

quicker. Sometimes, however, full sheets of brood incline to sag if the frames are large and thus stretch the cell foundations to a size favoring drone comb. For this reason some apiarists prefer only about one-third full sheets in the brood frames, while still more impress wire into the foundation to strengthen it and allow the use of full sheets.

As to cost of good foundation, the market price for wax of course is an important feature. American Gardening, from which the foregoing is reproduced, says: In small quantities the usual range of the various grades of brood is perhaps between 40 and 50 cents per pound; of section, between 50 and 60 cents. The heavier grades are always lowest in price, but represent a smaller number of square feet to the pound. Medium brood usually runs from about five to six square feet to the pound and is at present selling for 47 cents. Thin section, with about ten square feet, now commands 57 cents. These prices are in single pound lots.

Check Rows or Drills.

Professor Sanborn in his enterprise of extensive farming in New Hampshire waxes warm in praise of the two rowed check corn planter. He says:

It is a great thing to corn growing in New England when one can walk into a ten acre field in the morning before the ground is marked out and go home at night with it all planted in checks capable of being cultivated both ways and feel that not a hill is missing.

The editor of the Maine Farmer indorses the foregoing except that he works with a single row planter. He says:

Yet last year our planter planted an unbroken field of more than the above named acres in a single day between 7 o'clock in the morning and dark at night.

Whether to check row or not seems to be an open question, some claiming it a great advantage to work the corn both ways, while others entertain the opinion that they can work so close to the rows where planted with a machine that there is little more to be gained by the cross cultivating. Besides they claim more corn is produced from the half drill method of planting than with the hills so far apart as in check rows. Now, while at the work of cultivating and hoeing is the time to take note and compare the two methods.

Why We Dance.

Here lies the origin of dancing as found by Mr. Spencer: "Muscular movements in general are originated by feelings in general. The violent muscular motions of the limbs which cause bounds and gesticulations as well as those strong contractions of the pectoral and vocal muscles which produce shouting and laughter become the natural language of great pleasure." Consequently children shout and jump when they are pleased. So when primitive kings are honored by their subjects they are honored by "irregular jumping and gesticulations, with unrhythmical shouts and cries, at first rising without concert, but which gradually by repetition become regularized into the measured movements we know as dances and the organized utterances constituting songs."

It is probable that the bored gentlemen who so far overcome their disinclination to violent exertion in public as occasionally to oblige their hostesses by dancing will receive such a shock from this horrid early affinity with "irregular jumping and gesticulations" as to forego it sacantimonly. Nevertheless there is much to be said for Mr. Spencer's view. It was certainly that of early England. A male dancer was a "hopper," and a lady dancer a "hoppster," and as regards the emotional uses to which dancing was put we have still preserved the historic lines depicting the rude joy of the too prosperous and encroaching Flemings in the eastern counties:

Hoppe Willkin, hoppe Willikin
Engelonde is mine and thine.

—London Spectator.

All druggists guarantee Dr. Miles' Pain Pills to stop Headache. "One cent a dose."

THE HOUSEHOLD.

An American Housewife Finds Comfort In German Beds.

The pride and good sense bestowed by the German housewife upon her beds and bedding are a subject of remark in Good Housekeeping by a woman writer, who says that after a long residence among the German upper middle classes she has never slept in a really poor bed.

In the first place, each adult occupies a separate single bed, a custom already somewhat followed among our own traveled countrymen. On these little bedsteads an excellent set of springs and a hair mattress are placed. Should its occupant desire to sleep with the head elevated a padded wire frame, the width of the bed, raised six inches at the back and sloping forward to the level of the mattress, is fastened, and over this the linen under sheet is smoothly drawn and tacked. The second sheet is then drawn over the first. After the upper sheet is in place the two large, soft pillows which belong to each bed are beaten, smoothed and laid flat, one at the head and the other at the foot, while, the nightrobe, neatly folded and sometimes placed in an embroidered case of linen, is laid between them.

Over the pillows is laid the feather cover, which is a tick a little larger than the bed, made of stout cloth and containing three pounds of fine goose feathers. It is covered by a large case of white linen buttoned securely lengthwise down one side and changed weekly to insure cleanliness. This delightfully warm and light cover, the greatest possible improvement over our heavy blankets and chilly counterpanes, being carefully adjusted and perfectly smoothed, the bed proper is finished and lacks only the ornamental spread which is added for day use.

In the selection of this spread the housewife shows the excellence of her

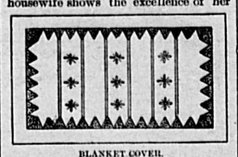

BLANKET COVER.

taste or the length of her purse, as it is sometimes very elegant, being often made of the richest of plushes, reps or brocades. Simpler spreads are of white figured damask, or of beautiful blankets, woven in floral or conventionalized designs in two colors, as pink and white, blue and gray. These delicate blankets are protected by white linen covers which line one side completely and are turned over upon the upper side for six inches, where they are fastened in place by small buttons. A wide border of lace, usually crocheted in a design of deep points, edges the linen and is caught down with invisible stitches, thus making a very pretty and attractive cover.

The decoration of the pillowslips deserves especial mention. They are usually beautifully embroidered with a large central monogram, while the edges are wrought in scallops in closely stuffed buttonhole stitch. Two and a half inches from the edge of this scallop the pillowcase is stitched with two rows of fine stitching.

Green Tomato Pickle.

To make green tomato pickles slice a peck of green tomatoes and a dozen large onions and pack them in a jar in alternate layers, with salt between. Let them stand 24 hours. Then take out and drain off the brine. Add an ounce of mace, 1 of white ginger, 1 of celery seed, one-half ounce of cloves, one-half pound of white mustard seed, 2 tablespoonfuls of black pepper, 3 pounds of brown sugar and a quart of vinegar. Boil until tender.

For tomato catchup, put the tomatoes into a kettle, cover them closely and set them where they will be hot enough to burst. Take them out to cool, throw away the water which rises, then pass them through a sieve, and to each quart add two-thirds of a wineglass of salt, half a teaspoonful of mustard, quarter of a teaspoonful of ginger, quarter of a teaspoonful of cayenne pepper, quarter of a wineglass of whole cloves and quarter of a wineglass of allspice, two-thirds of a tumbler of vinegar and 2 onions (which should be removed after boiling). Add a wineglass of brandy, boil the mixture 20 minutes and bottle when cold.

Burn the Rubbish.

If the habit were formed of burning all the combustible household dirt and all rubbish of the back yard, our premises would be much cleaner and more pleasing to the eye. Old rags, paper, bones, dilapidated barrels, pails, tubs and other organic material collect, and by becoming wet decay and form a refuge for disease germs, to say nothing of worms, rats, mice and other vermin. The household dirt swept out at the back door is blown in again by the next gust of wind from that direction. A green, nicely kept lawn, both back and front of a house, will do much to keep the house and basement clean. The short, fine, thick grass, especially if kept moist and growing, will entangle the street dirt and keep it from entering the dwelling.

Nutmeg With Vegetables.

A cooking school teacher is authority for the statement that nutmeg in moderation—that is, a grating of it—much improves the flavor of spinach, string beans, peas and similar vegetables. Not enough should be used for one to be able to name the spice that gives the dish its appetizing flavor.

Peach Butter.

Take pound for pound of peaches and sugar, cook the peaches alone till they become soft, then put it one-half the sugar and stir for one-half hour, then the remainder of the sugar and stir an hour and a half. Season with cloves and cinnamon.

An Afterthought.

He—I never saw anything like this tide. Here I've been pulling steadily for ten minutes and we don't seem to have moved a foot!

She (after a pause)—Oh, Mr. Stroker, I've just thought of something—the anchor fell overboard awhile ago and I forgot to tell you. Do you suppose it could have caught on something?—Truth.

A Trifling Correction.

A daily paper published the following correction of an article which had appeared in its columns the previous day:

"Yesterday we gave the particulars of a fire which had occurred in the town of Barric, mentioning the names and surname of the victims. Having obtained further information, we hasten to rectify certain inaccuracies in the report of the sad event. There were no victims, since the fire in question never took place. We may add that the town of Barric does not exist."—Il Motto per Ridere.

Pain has no show with Dr. Miles' Pain Pills.

HEART DISEASE, like many other ailments when they have taken hold of the system, never gets better of its own accord, but *Constantly grows worse.* There are thousands who know they have a defective heart, but will not admit the fact. They don't want their friends to worry, and *Don't know what to take for it,* as they have been told time and again that heart disease was incurable. Such was the case of Mr. Silas Farley of Dyesville, Ohio who writes June 19, 1894, as follows:

"I had heart disease for 23 years, my heart hurting me almost continually. The first 15 years I doctored all the time, trying several physicians and remedies, until my last doctor told me it was only a question of time as I could not be cured. I gradually grew worse, very weak, and completely discouraged, until I lived, propped half up in bed, because I *couldn't lie down* nor sit up. Thinking my time had come I told my family what I wanted done when I was gone. But on the first day of March on the recommendation of Mrs. Fannie Jones, of Anderson, Ind., I commenced taking *Dr. Miles' New Cure for the Heart* and wonderful to tell, in ten days I was working at light work and on March 19 commenced framing a barn, which is heavy work, and I have not lost a day since. I am 58 years old, 6 ft. 4½ inches and weigh 250lbs. *I believe I am fully cured,* and I am now only anxious that everyone shall know of your wonderful remedies."

Dyesville, Ohio. SILAS FARLEY.

Dr. Miles' Heart Cure is sold on a positive guarantee that the first bottle will benefit. All druggists sell it at $1. 6 bottles for $5, or it will be sent, prepaid, on receipt of price by the Dr. Miles Medical Co., Elkhart, Ind.

Dr. Miles' Heart Cure
Restores Health

At **11 and 17 Eliot Street**
ALSO AT
1005 Washington St.,

You will find we are still making this
$12.25
Cutaway Coat and Vest
of Imported 14-ounce Clay Worsted, to your order.

Also our
$13.25
Sack Suits.
made of Imported Clay Worsteds, Cheviots, Tweeds, etc.

Pants from $3 up

The Plymouth Rock Co.,
Successors to the Plymouth Rock Pants Co.
11 and 17 Eliot Street.
OPEN EVENINGS.
BRANCH:
1005 Washington Street,
108 Court Street,
BOSTON, MASS.
AGENTS AND SALESMEN WANTED.

MEETINGS OF THE
Selectmen & Overseers of the Poor

The Selectmen of Weymouth will be in session at the
TOWN HOUSE, EVERY MONDAY,
(except the third) during the municipal year, from two to five o'clock p. m. On the third Monday of each month they will meet at the Almshouse at 3 p.m.

GORDON WILLIS, Chairman.
P. O. Address, South Weymouth.
BRADFORD HAWES, Clerk.
P. O. Address, East Weymouth.
NELSON W. GARDNER.
CHARLES E. BICKNELL.
GEORGE L. NEWTON.
Board of Selectmen of Weymouth.

Weymouth, March, 1896.

JOHN H. THOMPSON,
—DEALER IN—
COAL and WOOD.
—ALSO—
Jobbing of all Kinds
Promptly attended to. Wood sawed and split to order.
Residence, High Street, near Hawthorn,
EAST WEYMOUTH.

Agents for the Malden Steam Laundry.
PERFECT WORK GUARANTEED.
Goods sent Tuesday A. M., returned Friday.
A. M. BACHELDER & CO.

DORICK'S SALVE

A Salve at last discovered that cures Corns, Ulcers, Chilblains, Boils, Burns, Rheumatism, Scalds, and all external diseases. Hundreds of unsolicited testimonials relative to its qualities at hand.

Made and for sale by DORICK WHITE, Weymouth. For sale by all Druggists. 20 tf

CENTLEMEN!
Do you relish a good smoke? If so, try the
C. A. & S.,
the best 10c. Cigar made. For sale at
THOMAS F. TOBIN'S,
Lake Street. East Weymouth.

BOURK'S
Weymouth, E. Braintree,
—AND—
BOSTON EXPRESS,
—AND—
LIVERY STABLE.
Horses for Sale or Exchange. Hay and Straw for Sale.
BOSTON OFFICES:
15 Devonshire & 77 Kingston Sts
20 tf

PATENTS.
FOR PROTECTION, NOT FOR ORNAMENT.
Write DUBOIS & DUBOIS, Patent Attorneys, Inventive Age Building, WASHINGTON, D. C.
Book Free. Mention this paper.

Rockland and Abington Street Railway.

Leave Rockland for South Weymouth.—6.07, 7.00, 8.00, 8.57, 10.00, 11.00 A.M.; 12.15, 1.18, then each half hour until 9.48 P.M. Cars leave Poole's Corner at 5.43 A.M., and 5.55 P.M., and a special car runs from Rockland depot at 11.25 Saturday night only.

Leave South Weymouth Depot for Rockland.—6.05, 6.35, 7.34, 8.30, 9.30, 10.30, 11.30 A.M.; 12.48, 1.53, 2.18, 2.48, 3.10, 3.48, 4.18, 4.48, 5.18, 5.48, 6.03, 6.30, 6.45, 7.10, 7.48, 8.18, 8.48, 9.18, 9.48, 10.15 P.M., then 11.55 or on arrival of Boston train on Saturday night only.

These cars make close connections for all points.

Quincy and Boston ELECTRIC ROAD.

Quincy and East Weymouth.

Leave Quincy.			Leave East Weymouth		
*6 00	2 30		6 25	3 15	
*6 15	3 00		6 40	3 45	
6 30	3 40		7 10	4 20	
7 00	4 00		7 45	4 45	
7 30	4 30		8 15	5 15	
8 00	4 55		8 40	5 45	
†8 35	5 31		9 15	6 15	
9 00	6 00		9 45	6 45	
9 30	6 30		10 10	7 15	
10 00	7 00		10 45	7 45	
10 30	7 30		11 15	8 15	
11 00	8 00		11 45	8 45	
11 30	8 30		12 15	9 15	
12 00	9 00		12 45	9 40	
12 30	†9 40		1 15	10 20	