





C77
E 3
V. 1
P. 1
W.

THE
ANIMAL KINGDOM,

ARRANGED ACCORDING TO ITS ORGANIZATION,
Viewing as a

Foundation for the
NATURAL HISTORY OF ANIMALS,

and an
In reduction to comparative Anatomy.

BY
BARON CUVIER,

Great Officer of the Empire, Honorary Member of the State, Member of the Royal Council of Public Instruction, and of the Faculty of the French Academy, Legation Secretary to the Academy of Sciences, Member of the Academies, Royal Societies of London, Berlin, Petersburg, Stockholm, Vienna, Edinburgh, Copenhagen, Göttingen, Pavia, Modena, the Netherlands, and of the American Society of London &c

WITH FIGURES DESIGNED AFTER NATURE:

the
Crustacea, Arachnides & Insecta,

by
M. Latreille,

Chevalier of the Legion of Honour, Member of the Institute, Royal Academy of Sciences, & of the greater portion of other learned Societies in Europe, America &c

Translated from the latest French Edition.

with
ADDITIONAL NOTES,

and
Illustrated by nearly 800 Coloured Plates.

IN FOUR VOLUMES.

VOL. IV.

INSECTA-ZOOPLUYTES.

LONDON,

G. Henderson, 2, Old Bailey, Ludgate Hill

AND SOLD BY ALL BOOKSELLERS

1837.



1834
V. A [8]
plates

TABLE OF CONTENTS TO PLATES.

VOLUME IV.

INSECTA—ZOOPHYTES.

INSECTA.

- Plate 1. Fig. 1.—Intestinal canal of *APHROPHORA SPUMARIA*, Suckow. A.—Œsophagus. D.—Crop. D, D.—Divisions of the ventriculus. E.—Ilium. H.—Colon. K, K.—Biliary vessels.
- Fig. 2.—Intestinal canal of the maggot of *MUSCA CARNARIA*, Suckow, marked the same as above. N, N, are the salivary vessels with their simple outlets, O.
- Fig. 3.—a. A portion of the biliary vessels much magnified.
- Fig. 3.—Intestinal canal of the perfect fly marked as before.
- Fig. 4.—Intestine of the caterpillar of *GASTROPACHA PINI*, Suckow, marked similarly. F, is the clavate gut. O, O, are the spinning vessels.
- Fig. 5.—Intestinal canal of *PONTIA BRASSICÆ*, Herold. C.—The sucking stomach. G.—The cœcum, &c. marked as before.
- Fig. 6.—Proventriculus of the *DYTISCUS MARGINALIS*.
- Plate 2. Fig. 1.—Intestinal canal of the larva of *CALOSOMA SYCOPHANTA*, marked as before. H.—The internal longitudinally folded colon to which the last segment of the larva is still attached.
- Fig. 2.—Intestinal canal of the perfect beetle, Suckow. D.—Ventriculus. D*.—A portion covered with glands.
- Fig. 3.—Intestinal canal of the larva of *DYTISCUS MARGINALIS*, marked the same
- Fig. 4.—Intestinal canal of the perfect beetle, similarly marked.
- Plate 3. Fig. 1.—Single salivary vessel of *NEPIS CINEREA*, Ramd. a.—Duct. b.—Glands. c.—Glandular vessel.
- Fig. 2.—Second salivary vessel of *NEPA CINEREA*, Ramd. a, b.—Double duct of the auxiliary gland. d.—Auxiliary gland. e, e.—Chief gland.
- Fig. 3.—Salivary vessel of *BLAPS*, Leon, Duf.
- Fig. 4.—Auxiliary gland of *TABANUS*, Ramd. b.—Duct.
- Fig. 5.—Auxiliary gland of *CICADA*, Leon, Duf. a, a, a, a.—Glandular bags. b, b.—Ducts. c, c.—Glandular vessels.
- Fig. 6.—Ventral salivary glands of *LEPTIS*, Ramd. a, a.—The two glandular bags. b.—Œsophagus. c.—Outlet of the sucking stomach. d.—Commencement of the Ventriculus.
- Fig. 7.—Ventral salivary glands of *BOMBYLIUS*, marked the same.
- Fig. 8.—Ventral salivary glands of *CHRYSOTOXUM*, Ramd., the same.
- Fig. 8*.—Lateral view of the heart of *MELOLONTHA VULGARIS*. a, a.—Orifices of the heart, 1—9.—Ventriculi. B.—End of the heart. C.—Aorta.
- Fig. 9.—Commencement of the heart, with the muscular wings of *MELOLONTHA VULGARIS*. a, a.—Muscular wings. b, b.—Orifices in them, in front of each aperture of the heart.
- Fig. 10.—Spiracle of the abdomen of *DYTISCUS MARGINALIS*.
- Fig. 11.—Portion of a trachea. a, a.—External tunic. b, b.—Spiral filament which forms the second tunic. c, c.—Third, or mucous tunic.
- Fig. 12.—A portion of the tunic of the air-bag of *MUSCA VOMITORIA*, magnified.

b

c

290934

INSECTA.

- Plate 1. Fig. 1.—Spiracle of *ORYCTES NASICORNIS*, seen from the front. *a, a*.—The projecting margin. *b, b*.—Horny plates, which form its lips.
- Fig. 2.—The same, seen from the side. *a*.—Projecting margin. *b, b*.—The separated integument in the vicinity of the spiracle. *c, c*.—Posterior projecting margin of the spiracle. *d, d*.—The two horny triangles, which lie on one side of the main stem of the trachea, which join at *, and are moved by the broad muscle, *e*. *f, f, f*.—Branches of the tracheæ.
- Fig. 3.—The same, from beneath. *a, a*.—External projecting margin. *b, b*.—Separated integument. *c*.—Spot where the apex of the lower triangle articulates with the margin of the spiracle that projects inwardly. *d*.—The lower horny triangle. *f, f, f*.—Stems of the tracheæ.
- Fig. 4.—Spiracle of the larva of *CETONIA ALBATA*. *a, a*.—The external darkly-coloured margin, which is decorated with paler elliptical spots. *b, b*.—The central paler horny plate. *c*.—Margin of the true aperture. *d, d*.—Branches of tracheæ.
- Fig. 5.—Last abdominal segment, with the ovipositor A, of *SIREX JUVENCUS*. B, B.—Lateral margins of the last largest segment.
- Fig. 6.—Apex of the abdomen, from the side. The ovipositor, *b*, projects from the two valves, *a*.
- Fig. 7.—Apex of the ovipositor, seen from above. *c*.—The divided dentate apex of the sheath. *d, d*.—The two dentate setæ within the sheath.
- Fig. 8.—The ovipositor, from the side. *c*.—The upper channel. *d*.—The single lower seta.
- Fig. 9.—From beneath. *c, c*.—Sheath. *d, d*.—Setæ.
- Fig. 10.—One seta, to exhibit the shape of the teeth upon it.
- Fig. 11.—Transverse section of the ovipositor. *a, a*.—The external valves. *c*.—The sheath. *d, d*.—The setæ. *e*.—Central free channel.
- Fig. 12.—Apex of the ovipositor. *a*.—The upper channel. *b*.—The fine seta.
- Fig. 13.—Section of the mere ovipositor. *a*.—Channel. *b*.—Seta. *c*.—Canal.
- Fig. 14.—Section of the ovipositor, with the valves. *a*.—Channel. *b*.—Seta. *c, c*.—Valves. *e*.—Canal.
- Fig. 15.—Last bent segment of an ovipositor of *CYNIPS QUERCIFOLIA*, with the two hairy processes originating from the internal surface.
- Fig. 16.—The ovipositor. *a, a*.—Valves. *b, b*.—External channel of the setæ. *c*.—Central finer seta.
- Fig. 17.—The external. *b, b*, and the central seta. *c*, alone.
- Fig. 18.—Section. *a, a*.—Valves. *b, b*.—External setæ. *c*.—Central one.
- Plate 5. Fig. 1.—United testes of *PONTIA BRASSICÆ*.
- Fig. 2.—Testes of *LIBELLULA*, Suckow.
- Fig. 3.—Testes of *APHROPHORA SPUMARAI*.
- Fig. 4.—Testes of *TRIPULA CROCATA*, Suckow.
- Fig. 5.—Testes of *RANATRA LINEARIS*.
- Fig. 6.—Half of the poison vessel of *APIS MELLIFICA*.
- Fig. 7.—Testes of *DYTISCUS MARGINALIS*. *a*.—Large knob. *b*.—Small knob of the duct.
- Fig. 7. *b*.—Testes of *SILPHA OBSCURA*, L. Duf.
- Fig. 8.—Testes of *HYDROPHILUS PICEUS*, Suckow.
- Fig. 9.—Testes of *TICRHODES*, Suckow.
- Fig. 10.—Testes of *LOCUSTA VIRIDISSIMA*.
- Fig. 11.—Testes of *STAPHYLINUS*, L. Duf.

TABLE OF CONTENTS TO PLATES.

VOLUME IV.

INSECTA—ZOOPHYTES.

INSECTA.

- Plate 1. Fig. 1.—Intestinal canal of *APHROPHORA SPUMARIA*, Suckow. A.—Œsophagus. D.—Crop. D, D.—Divisions of the ventriculus. E.—Ilium. H.—Colon. K, K.—Biliary vessels.
- Fig. 2.—Intestinal canal of the maggot of *MUSCA CARNARIA*, Suckow, marked the same as above. N, N, are the salivary vessels with their simple outlets, O.
- Fig. 3.—a. A portion of the biliary vessels much magnified.
- Fig. 3.—Intestinal canal of the perfect fly marked as before.
- Fig. 4.—Intestine of the caterpillar of *GASTROPACHA PINI*, Suckow, marked similarly. F, is the clavate gut. O, O, are the spinning vessels.
- Fig. 5.—Intestinal canal of *PONTIA BRASSICÆ*, Herold. C.—The sucking stomach. G.—The cœcum, &c. marked as before.
- Fig. 6.—Proventriculus of the *DYTISCUS MARGINALIS*.
- Plate 2. Fig. 1.—Intestinal canal of the larva of *CALOSOMA SYCOPHANTA*, marked as before. H.—The internal longitudinally folded colon to which the last segment of the larva is still attached.
- Fig. 2.—Intestinal canal of the perfect beetle, Suckow. D.—Ventriculus. D*.—A portion covered with glands.
- Fig. 3.—Intestinal canal of the larva of *DYTISCUS MARGINALIS*, marked the same
- Fig. 4.—Intestinal canal of the perfect beetle, similarly marked.
- Plate 3. Fig. 1.—Single salivary vessel of *NEPA CINEREA*, Ramd. a.—Duct. b.—Glands. c.—Glandular vessel.
- Fig. 2.—Second salivary vessel of *NEPA CINEREA*, Ramd. a, b.—Double duct of the auxiliary gland. d.—Auxiliary gland. e, e.—Chief gland.
- Fig. 3.—Salivary vessel of *BLAPS*, Leon, Duf.
- Fig. 4.—Auxiliary gland of *TABANUS*, Ramd. b.—Duct.
- Fig. 5.—Auxiliary gland of *CICADA*, Leon, Duf. a, a, a.—Glandular bags. b, b.—Ducts. c, c.—Glandular vessels.
- Fig. 6.—Ventral salivary glands of *LEPTIS*, Ramd. a, a.—The two glandular bags. b.—Œsophagus. c.—Outlet of the sucking stomach. d.—Commencement of the Ventriculus.
- Fig. 7.—Ventral salivary glands of *BOMBYLIUS*, marked the same.
- Fig. 8.—Ventral salivary glands of *CHRYSOTOXUM*, Ramd., the same.
- Fig. 8*.—Lateral view of the heart of *MELOLONTHA VULGARIS*. a, a.—Orifices of the heart, 1—9.—Ventriculi. B.—End of the heart. C.—Aorta.
- Fig. 9.—Commencement of the heart, with the muscular wings of *MELOLONTHA VULGARIS*. a, a.—Muscular wings. b, b.—Orifices in them, in front of each aperture of the heart.
- Fig. 10.—Spiracle of the abdomen of *DYTISCUS MARGINALIS*.
- Fig. 11.—Portion of a trachea. a, a.—External tunic. b, b.—Spiral filament which forms the second tunic. c, c.—Third, or mucous tunic.
- Fig. 12.—A portion of the tunic of the air-bag of *MUSCA VOMITORIA*, magnified.

INSECTA.

- Plate 4. Fig. 1.—Spiracle of *ORYCTES NASICORNIS*, seen from the front. *a, a*.—The projecting margin. *b, b*.—Horny plates, which form its lips.
- Fig. 2.—The same, seen from the side. *a*.—Projecting margin. *b, b*.—The separated integument in the vicinity of the spiracle. *c, c*.—Posterior projecting margin of the spiracle. *d, d*.—The two horny triangles, which lie on one side of the main stem of the trachea, which join at *, and are moved by the broad muscle, *e, f, f, f*.—Branches of the tracheæ.
- Fig. 3.—The same, from beneath. *a, a*.—External projecting margin. *b, b*.—Separated integument. *c*.—Spot where the apex of the lower triangle articulates with the margin of the spiracle that projects inwardly. *d*.—The lower horny triangle. *f, f, f*.—Stems of the tracheæ.
- Fig. 4.—Spiracle of the larva of *CETONIA AURATA*. *a, a*.—The external darkly-coloured margin, which is decorated with paler elliptical spots. *b, b*.—The central paler horny plate. *c*.—Margin of the true aperture. *d, d*.—Branches of tracheæ.
- Fig. 5.—Last abdominal segment, with the ovipositor A, of *SIREX JUVENCUS*. B, B.—Lateral margins of the last largest segment.
- Fig. 6.—Apex of the abdomen, from the side. The ovipositor, *b*, projects from the two valves, *a*.
- Fig. 7.—Apex of the ovipositor, seen from above. *c*.—The divided dentate apex of the sheath. *d, d*.—The two dentate setæ within the sheath.
- Fig. 8.—The ovipositor, from the side. *c*.—The upper channel. *d*.—The single lower seta.
- Fig. 9.—From beneath. *c, c*.—Sheath. *d, d*.—Setæ.
- Fig. 10.—One seta, to exhibit the shape of the teeth upon it.
- Fig. 11.—Transverse section of the ovipositor. *a, a*.—The external valves. *c*.—The sheath. *d, d*.—The setæ. *e*.—Central free channel.
- Fig. 12.—Apex of the ovipositor. *a*.—The upper channel. *b*.—The fine seta.
- Fig. 13.—Section of the mere ovipositor. *a*.—Channel. *b*.—Seta. *c*.—Canal.
- Fig. 14.—Section of the ovipositor, with the valves. *a*.—Channel. *b*.—Seta. *c, c*.—Valves. *e*.—Canal.
- Fig. 15.—Last bent segment of an ovipositor of *CYNIPS QUERCIFOLIA*, with the two hairy processes originating from the internal surface.
- Fig. 16.—The ovipositor. *a, a*.—Valves. *b, b*.—External channel of the setæ. *c*.—Central finer seta.
- Fig. 17.—The external. *b, b*, and the central seta. *c*, alone.
- Fig. 18.—Section. *a, a*.—Valves. *b, b*.—External setæ. *c*.—Central one.
- Plate 5. Fig. 1.—United testes of *PONTIA BRASSICÆ*.
- Fig. 2.—Testes of *LIBELLULA*, Suckow.
- Fig. 3.—Testes of *APHROPHORA SPUMARAI*.
- Fig. 4.—Testes of *TRIPULA CROCATI*, Suckow.
- Fig. 5.—Testes of *RANATRA LINEARIS*.
- Fig. 6.—Half of the poison vessel of *APIS MELLIFICA*.
- Fig. 7.—Testes of *DYTISCUS MARGINALIS*. *a*.—Large knob. *b*.—Small knob of the duct.
- Fig. 7. *b*.—Testes of *SILPHA OBSCURA*, L. Duf.
- Fig. 8.—Testes of *HYDROPHILUS PICEUS*, Suckow.
- Fig. 9.—Testes of *TICRHODES*, Suckow.
- Fig. 10.—Testes of *LOCUSTA VIRIDISSIMA*.
- Fig. 11.—Testes of *STAPHYLINUS*, L. Duf.

INSECTA.

| | | |
|-----------|---|----------------|
| Plate 5. | Fig. 12.—Testes and duct of <i>MUSCA DEVIENS</i> , Suckow. | |
| | Fig. 13.—Testes and duct of <i>SEMBLIS BICAUDATA</i> , Suckow. | |
| | Fig. 14.—Testes and duct of <i>APATE</i> , L. Duf. | |
| | Fig. 15.—Testes and duct of <i>CEDEMERA</i> , L. Duf. | |
| | Fig. 16.—Testes and duct of <i>PIMELIA</i> , L. Duf. | |
| | Fig. 17.—Testes and duct of <i>LYTTA VESICATORIA</i> , Brandt. <i>a</i> .—Testes. <i>b</i> .—First gum-vessel. <i>b</i> , <i>b</i> .—Second ditto. <i>a</i> *.—Bag-shaped distension at the connecting point of the duct. | |
| | Fig. 18.—Testes of <i>LAMIA GEDILIS</i> . | |
| | Fig. 19.—Testes of <i>PRIONUS</i> , L. Duf. | |
| | Fig. 20.—Testes of <i>CICADA</i> , L. Duf. | |
| | | Vol. III. Page |
| Plate 6. | Fig. 1.— <i>THERATES BASILIS</i> , D'Urv. | . 366 |
| | Fig. 2.—Anatomical details of <i>MEGACEPHALA CAROLINA</i> , Latr. | . 368 |
| | Fig. 3.— <i>TRYCONDYLA APTERA</i> , Latr. | . 369 |
| | Fig. 4.— <i>CTENOSTOMA ICHNEUMONEUM</i> , Dej. | . 368 |
| | Fig. 5.— <i>COLLIURIS MODESTA</i> , Dej. | . 368 |
| | Fig. 6.— <i>MANTICORA MAXILLOSA</i> , Latr. | . 365 |
| | Fig. 7.— <i>CICINDELA TENUIPES</i> , Guer. | . 366 |
| | Fig. 8.—Head of <i>OXYCHEILA TRISTIS</i> , Dej. | . 366 |
| Plate 7. | Fig. 1.—Mouth of <i>ANTHIA DECAS-GUTTATA</i> , Latr. | . 370 |
| | Fig. 2.— <i>GRAPHIPTERUS MULTI-GUTTATUS</i> , Latr. | . 370 |
| | Fig. 3.— <i>CASNONIA SENEGALENSIS</i> , St. Farq. and Serv. | . 373 |
| | Fig. 4.— <i>BRACHINUS JURINEI</i> , Dej. | . 372 |
| | Fig. 5.— <i>TRICHOGNATHUS MARGINATUS</i> , Latr. | . 375 |
| | Fig. 6.—Mouth and Tarsus of <i>GALERITA AMERICANA</i> , Latr. | . 375 |
| | Fig. 7.—Head and Corslet of <i>ZUPHIUM OLENS</i> , Latr. | . 373 |
| | Fig. 8.— <i>HELLUO COSTATUS</i> , Latr. | . 374 |
| | Fig. 9.— <i>DRIPTA RUFICOLLIS</i> , Dej. | . 374 |
| | Fig. 10.— <i>AGRA SPLENDIDA</i> , Latr. | . 376 |
| | Fig. 11.— <i>LEBIA FLAVOMACULATA</i> , Guer. | . 377 |
| Plate 8. | Fig. 1.— <i>PANAGÆUS QUADRIMACULATUS</i> , Cuv. | . 397 |
| | Fig. 2.— <i>PAMBORUS ALTERNANS</i> , Latr. | . 399 |
| | Fig. 3.— <i>ELATER BICRUCIATUS</i> , Cuv. | . 428 |
| | Fig. 4.— <i>ONITIS SUBFLAVUS</i> , Peron and Les. (male) | Vol. IV. 8 |
| | Fig. 5.— <i>CETONIA BICORNIS</i> , female | . 32 |
| | Fig. 6.— <i>HELLUO COSTATUS</i> , Bonn. | Vol. III. 374 |
| | Fig. 7.— <i>LAMIA VENOSA</i> , M. Cattoire | Vol. IV. 115 |
| Plate 9. | Fig. 1.— <i>GOLIATH BARBICORNIS</i> , MacLeay. male (<i>The Horned Goliath</i>) | 31 |
| | Fig. 2.— <i>BUPRESTIS SCUTELLATUS</i> (<i>The Armed Buprestis</i>) | Vol. III. 422 |
| | Fig. 3.— <i>LUCANUS SERRICORNIS</i> (<i>The Serrated Lucanus</i>) | Vol. IV. 35 |
| | Fig. 4.— <i>CETONIA BICORNIS</i> , Peron and Les. male (<i>The Two-horned Cetonia</i>) | . 32 |
| | Fig. 5.— <i>HISPA MARGINATA</i> * (<i>The Marginated Chesnut-Fly</i>) | . 128 |
| | Fig. 6.— <i>HELEUS PERFORATA</i> , Peron and Les. (<i>The Perforated Helæus of New Holland</i>) | . 257 |
| | Fig. 7.— <i>BRENTUS APPENDICULATUS</i> , M. Cattoire | . 84 |
| Plate 10. | Fig. 1.—Testes of <i>NEPA CINEREA</i> , Swamm. | |
| | Fig. 2.—Testes of <i>MELOLONTHA VULGARIS</i> , Suckow. | |
| | Fig. 3.—Auxiliary testes of <i>HYDROPHIDICEUS</i> , Suckow. | |
| | Fig. 4.—Auxiliary testes of <i>LOCUSTA VIRIDISSIMA</i> . <i>a</i> .—Superior fasci- culus of vessels. <i>b</i> .—Retainer, clothed on the surface with small processes, into which the duct, <i>c</i> , opens. <i>d</i> .—Sperm bladder. | |

* This species is a Fabrician *Alurnus*.

INSECTA.

- Plate 10. Fig. 5.—Ducts of the genitalia of *DONACIA AQUATICA*, Suckow, without appendages.
- Fig. 6.—Ducts of the genitalia of *PARYGANEA OLERACEA*. *a*.—Vasa deferentia. *b*.—Vesica seminalis.
- Fig. 7.—Ducts of the genitalia of *DYTICUS MARGINALIS*, marked the same.
- Fig. 8.—Ducts of the genitalia of *APIS MELL.*, Brandt. *a, a*.—Vesica seminalis. *b, b*.—Clavate gum-vessels.
- Fig. 9.—Ducts of the genitalia of *MELOLONTHA VULGARIS*, Suckow. *a, a*.—Ducts of the vesica seminalis. *b, b*.—Gum-vessels, with their distension.
- Fig. 10.—Ducts of the genitalia of *HYDROPHILUS PICEUS*, Suckow. *a, a*.—Vasa deferentia. *a*, a**.—Vesica seminalis. *a, a*.—Ends of the auxiliary testes. *b*, b**.—The first furcate gum-vessel. *b, b*.—The second simple ones.
- Fig. 11.—Ducts of the genitalia of *LAMIA ÆDILIS*, Fab. *a, a*.—Vesica seminalis. *b*.—Furcate gum-vessel, with unequal branches.
- Fig. 12.—Organs of *VANESSA URTICÆ*, Swamm., male. *a*.—United testes. *a*, a**.—Vasa deferentia, into which the gum-vessels, *b, b*, open.
- Fig. 13.—Gum-vessel of *CALOSOMA SYCOPHANTA*, Suckow. *a*.—Vasa deferentia of one side, which opens into the gum-vessel *b, b*, of the side; that of the other side and the ductus ejaculatorius is cut off.
- Fig. 14.—Ducts of the genitalia of *TIPULA CROCATA*, Suckow. *a, a*.—Vasa deferentia. *b*.—Gum-vessels.
- Plate 11. Fig. 1.—Apex of the abdomen of a *CICADA*. *A*.—Last dorsal segment. *B*.—Basal joint of the sheath of the ovipositor. *C*.—Terminal joint. *D*.—Last ventral segment.
- Fig. 2.—Ovipositor with the valves from beneath. *B, B*.—Basal joints of the valves. *C, C*.—Terminal joints. *D*.—The ovipositor.
- Figs. 3, 4, 7, 8.—Male organs of a *CARABUS*.
- Fig. 3.—Prepuce from beneath. *a, a*.—The horny ridges of the prepuce. *b*.—The horny plate which lies in the lower portion of the prepuce. *c*.—Process in which the penis lies. *d*.—Last dorsal segment.
- Fig. 4.—Prepuce from above, as taken from the ventral cavity. *a*.—The horny ridges which distend the bag of the prepuce. *b*.—The process of the prepuce, in which the penis lies. *c*.—Apex of this process, into which the vasa deferentia extends. *d*.—Last dorsal segment.
- Fig. 5.—Apex of the sheath of the ovipositor of a *CICADA* from above, toothed on the margin, furrowed in the centre, emarginate at the apex to receive the points of the setæ, which form the true apex of the ovipositor.
- Fig. 5. *a*.—Section. *a, a*.—The valves. *b, b*.—The sheath. *c*.—The setæ.
- Fig. 6.—Section of the mere ovipositor. *a, a*.—The sheath. *b*.—The setæ.
- Fig. 7.—The penis of a *CARABUS* from beneath. *a*.—Aperture of the penis, whence the sperm flows.
- Fig. 8.—Penis from above, with *a*, lateral moveable process, *b*, in which the muscles are inserted.
- Figs. 9, 10.—Ovipositor of *CIMBEX VARIABILIS*.
- Fig. 9.—The valves opened from beneath. *A, A*.—The last dorsal segment. *a, a*.—External valves. *b, b*.—Internal valves, or saws. *c*.—Central short process.
- Fig. 10.—An internal valve. *b*.—Furrow. *a*.—Lower surface of the valve. *b*.—Superior surface.

INSECTA.

Plate 11. Figs. 11, 12, 13, 15, 17, 18.—Ovipositor of *LOCUSTA*.

- Fig. 11.—Apex of the abdomen of *LOCUSTA VIRIDISSIMA*. A.—Last dorsal segment. B.—Last ventral segment. C.—Ovipositor.
- Fig. 12.—One half of the sheath seen from the exterior of *LOCUSTA ZEPHIPPIGER*.
- Fig. 13.—The same from the inner surface. *a*.—Superior half of the valve. *c*.—Lower half. *b*.—Central smaller, inner valve of the same side.
- Fig. 14.—Setæ of the ovipositor of a *CICADA* from the inner side to show the central channel.
- Fig. 15.—External view of the ovipositor of a *LOCUSTA*. *a*.—Upper half. *c*.—Lower half.
- Fig. 16.—Apex of the ovipositor of a *CICADA* from beneath. *a, a*.—Superior distended sheath, with teeth on the margin *b, b*.—The lower setæ pushed upwards, so that they project beyond the apex of the sheath.
- Fig. 17.—The ovipositor of a *LOCUSTA* from within. *a*.—Upper half. *c*.—Lower half. *b*.—Internal valve, indicated here only as a projecting ridge.
- Fig. 18.—The jointed ovipositor of *CHARYSIS*, Kirby and Spence.

Plate 12. Figs. 1-6.—Male organs of *DYTICUS MARGINALIS*.

- Fig. 1.—View of them beneath, with the last divided ventral plate. A, A.—The two halves of the ventral plate. B, B.—Muscles that affixed them to the preceding one. C, C.—Horny ridges, which partly serve these for insertion. D, D.—Muscles which unite the transverse ridge with the ventral plates. *a*.—A horny ring lying beneath in the prepuce. *g, g*.—Muscles that move the penis. *f*.—Vasa deferentia.
- Fig. 2.—Penis and prepuce separated from the last ventral plate, seen from beneath. *a*.—A horny ring that distends the prepuce. *b*.—Horny plate which lies in it. *i*.—Membranous portion of the prepuce. *d*.—Sheath of the penis. *e*.—Penis. *g, g*.—Muscles which move the penis. *f*.—Vasa deferentia.
- Fig. 3.—The same from above. *a, a*.—Horny ring of the prepuce, running at the margin, and connected with the penis by muscles, *h, h*. *i*.—Membranous portion of the prepuce. *k*.—Horny plate lying in the upper part of the prepuce. *l*.—Horny scale to which the ends of the horny arch of the prepuce are attached. *e*.—Penis. *g, g*.—Muscles which move the penis. *f*.—Vasa deferentia.
- Fig. 4.—The same seen from the left side. *a*.—Horny ring of the prepuce. *b*.—Horny scale lying in the lower portion. The rest as in the preceding.
- Fig. 5.—The penis, after the removal of the prepuce. *a, a*.—Membranous portion of the prepuce, which is drawn back by horny ridges, *b, b*, which are connected with the horny ring of the prepuce *c, c*, by means of muscles, at its upper margin. *d, d*.—Valves of the penis. *e*.—Penis.
- Fig. 6.—Penis, quite free. *a*.—Ridge which lies in the penis, and closes its aperture. *b*.—Lower channel, in which the ridge or bone lies.
- Figs. 7-10.—Male organs of *HYDROPHILUS PICEUS*.
- Fig. 7.—Prepuce from above. M.—The removed colon. *d, d*.—Last dorsal segment, with three fenestrations. *b, b*.—Horny ring which distends the prepuce. E, E.—Sheaths of the penis.

INSECTA.

- Plate 12. Fig. 8.—The same, from beneath. *a*.—Horny plates, which lie in the lower portion of the prepuce, whence the ridges proceed which affix themselves to the apex of the last ventral plate, *e*, *e*, *c*, *c*.—Other horny ridges. *b*, *b*.—As fig. 7. *d*, *d*.—Last dorsal segment. *E*.—Sheath of the penis.
- Fig. 9.—The free penis, from above, more magnified than fig. 8. *A*, *A*.—Reflexed margins of the horny plate. *A*.—As in fig. 10. *B*.—Membranous portion of the penis. *E*, *E*.—Sheaths of the penis, consisting of horn.
- Fig. 10.—Free penis, from beneath. *A*.—A cordiform horny plate, to which the sheaths are attached. *E*, *E*.—The sheaths of the penis. *F*.—Penis.
- Figs. 11, 12.—Sexual organs of *CALLICHROMA MOSCHATUM*.
- Fig. 11.—*A*.—Prepuce, supported by a horny ridge, *C*, which distends into a horny plate, *B*, upon the upper surface of the prepuce. *D*.—Penis. *E*.—Vasa deferentia. *F*.—Ridge, by means of which the penis is pushed forwards.
- Fig. 12.—Free penis, seen from the left side. *a*.—Lower horny tip of the penis. *b*.—Upper ditto. *c*.—Vasa deferentia.
- Figs. 13-16.—Male organs of *BLATTA ORIENTALIS*.
- Fig. 13.—View from above. *b*.—Left horny plate covering them. *d*.—Penis.
- Fig. 14.—The same from beneath. *c*.—Right horny plate. *b*.—Left. *a*.—Upper. *d*.—Penis.
- Fig. 15.—The superior covering plate, consisting of several horny pieces, and provided with a hooked process.
- Fig. 16.—The right covering plate, composed of two pieces. *a*.—The principal plate.

| | Vol. III. | Page |
|---|-----------|------|
| Plate 13. Fig. 1.— <i>SIAGONA EUROPEA</i> , Dej. | . | 379 |
| Fig. 2.— <i>OXYSTOMUS SANCTI-HILARII</i> , Latr. | . | 382 |
| Fig. 3.— <i>SCAPTERUS GUERINI</i> , Dej. | . | 380 |
| Fig. 4.— <i>ENCELADUS GIGAS</i> , Bon. | . | 378 |
| Fig. 5.— <i>APOTOMUS RUFUS</i> , Latr. | . | 384 |
| Fig. 6.—Hinder foot of <i>DISCHIRIUS THORACIUS</i> , Latr. | . | 382 |
| Fig. 7.— <i>MORIO SIMPLEX</i> , Dej. | . | 383 |
| Fig. 8.— <i>ACANTHOCELI RUFICORNIS</i> , Latr.; <i>Scarites ruficornis</i> , Fab. | . | 380 |
| Fig. 9.—Antennæ of <i>OZÆNA ROGERII</i> , Dej. | . | 383 |
| Fig. 10.— <i>DITOMUS VIOLACEUS</i> , Latr. | . | 383 |
| Fig. 11.—Head of <i>DITOMUS CALYDONIUS</i> , Latr. | . | 383 |
| Fig. 12.— <i>CYCLOSEMUS FLEXUOSUS</i> , Latr. | . | 384 |
| Plate 14. Fig. 1.— <i>HARPALUS TRICOLOR</i> , Guer. | . | 384 |
| Fig. 2.— <i>TRIGONOTOMA VIRIDICOLLIS</i> , Dej. | . | 386 |
| Fig. 3.—Elytra of <i>FERONIA NAVARICA</i> , Latr. | . | 386 |
| Fig. 4.—Elytra and Tarsus of <i>FERONIA MELANARIA</i> , Latr. | . | 388 |
| Fig. 5.— <i>CEPHALOTES RUFIPES</i> , Latr. | . | 391 |
| Fig. 6.—Hinder Tarsus of <i>PATROBUS RUFIPES</i> , male | . | 398 |
| Fig. 7.— <i>MORMOLYCE PHYLLODES</i> , Hag. | . | 392 |
| Fig. 8.—Hinder Foot and Jaw of <i>ZABRUS GIBBUS</i> , Latr. | . | 387 |
| Fig. 9.—Antennæ of <i>SPHODRUS TERRICOLA</i> , Latr. | . | 393 |
| Fig. 10.—Hinder Foot of <i>FERONIA HOTTENTOTA</i> , Latr. | . | 390 |
| Fig. 11.—Hinder Tarsus and Foot of <i>LICINUS AGRICOLA</i> , male | . | 396 |
| Fig. 12.—Head of <i>LORICERA PILICORNIS</i> , Latr. | . | 398 |
| Fig. 13.— <i>CYNTHIA ABAXOIDES</i> , Latr. | . | 397 |
| Fig. 14.— <i>PANAGEUS FULGIPENNIS</i> , Latr. | . | 397 |
| Fig. 15.— <i>OMOPHRON SATURALIS</i> , Guer. | . | 403 |

INSECTA.

| | Vol. III. Page |
|--|----------------|
| Plate 15. Fig. 1.— <i>SPHERODERUS NITIDICOLLIS</i> , Chev. | . 399 |
| Fig. 2.— <i>CALOSOMA RUFIPENNE</i> , Dej. | . 402 |
| Fig. 3.— <i>CYCHRUS ITALICUS</i> , Bon. | . 399 |
| Fig. 4.— <i>PAMBORUS ALTERNANS</i> , Latr. | . 399 |
| Fig. 5.—Head of <i>POGONOPHORUS</i> | . 403 |
| Fig. 6.—Hinder Tarsus of <i>PELOPHILA</i> | . 404 |
| Fig. 7.— <i>CARABUS RATILANS</i> , Latr. | . 401 |
| Fig. 8.— <i>PELECICUM CYANIPES</i> , Kirby | . 397 |
| Fig. 9.— <i>MASORÆUS LUXATUS</i> , Dej. | . 406 |
| Fig. 10.—Palpi of the principal <i>BEMBIDION</i> | . 405 |
| Plate 16. Fig. 1.— <i>DYTISCUS LHERMINIERI</i> , Chev. | . 409 |
| Fig. 2.— <i>DYTISCUS SERRICORNIS</i> , Payk. | . 409 |
| Fig. 3.—Hinder Foot of <i>COLYMBETES</i> | . 410 |
| Fig. 4.—Hinder Foot of <i>HYDROPORUS PLANUS</i> , Latr. | . 410 |
| Fig. 5.— <i>HYGROBIA HERMANNI</i> , Latr. | . 410 |
| Fig. 6.— <i>NOTERUS CRASSICORNIS</i> , Clairv. | . 411 |
| Fig. 7.— <i>HALIPLUS ELEVATUS</i> | . 411 |
| Fig. 8.— <i>GYRINUS SULCATUS</i> , Dej. | . 413 |
| Plate 17. Fig. 1.—The left covering horny plate, with the penis of <i>CALLICHROMA MOSCHATUM</i> . <i>b</i> .—The upwards bent penis, furnished at the end with a hook. | |
| Figs. 2-4.—Male organs of <i>CIMBEX VARIABILIS</i> . | |
| Fig. 2.—From below. <i>a, a, a, a</i> .—The external sheaths, each consisting of a lower horny and a superior membranous portion. <i>b, b</i> .—The penis, likewise consisting of two halves. | |
| Fig. 3.—The left half of the sexual apparatus, seen from without. <i>a</i> .—Horny basal portion of the sheath. <i>b</i> .—Membranous appendage. <i>c, c</i> .—Halves of the valvular penis. | |
| Fig. 4.—The same from within, marked similarly. <i>d</i> .—Outlet of the vasa deferentia. | |
| Figs. 5-7.—Male organs of <i>VESPA GERMANICA</i> seen from beneath. | |
| Fig. 6.—Penis, from the side, distended like a spoon anteriorly, <i>c</i> , with a barb, <i>a</i> , by which it hangs attached during copula. | |
| Fig. 7.—The same, from above, marked similarly. <i>b</i> .—Internal passage of the penis. | |
| Figs. 8, 9, 10.—Male organs of <i>DEILEPHILA GALII</i> . | |
| Fig. 8.—Lateral view of the whole apex of the abdomen. <i>a, a</i> .—Horny ring to which the external sheath is affixed. <i>b</i> .—External sheath of the left side. <i>c</i> .—Penis. <i>e</i> .—Anus. | |
| Fig. 9.—Sheath of the right side seen from within. | |
| Fig. 10.—Free penis, <i>a</i> , with the aperture <i>c</i> , and the muscles <i>b</i> , which attaches it. | |
| Figs. 11, 12.—Male organs of <i>CERCOPIS VULNERATA</i> . | |
| Fig. 11.—The sexual apparatus, enclosed in valves, seen from the left side. | |
| Fig. 12.—The opened sexual apparatus, seen from above. The external valves are removed. <i>a, a</i> .—The internal valves. <i>b, b</i> .—The horny penis, consisting of two parts, bent outwards. | |
| Fig. 13.—Ovaria of <i>EPHEMERA MARGINATA</i> . | |
| Fig. 14.—Ovaria of <i>PHASMA GIGAS</i> , Müll. | |
| Fig. 15.—Ovaria of <i>GRYLLUS MIGRATORIUS</i> . | |
| Fig. 16.—Ovaria of <i>MELÆ PROSCARABÆUS</i> . | |
| Fig. 17.—Anterior aperture of the penis of <i>DEILEPHILA GALII</i> , seen from above. | |
| Plate 18. Fig. 1.—Ovaria of <i>GRYLLOTALPA VULGARIS</i> , Müll. | |
| Fig. 2.—Ovaria of <i>LEPISMA</i> , Trev. | |
| Fig. 3.—Internal sexual organs of <i>HIPPOEOSCA</i> , L. Duf. <i>a, a</i> .—Ovaries. <i>b</i> .—Uterus. <i>c</i> .—Conducting vessels. | |

INSECTA.

| | | | |
|-----------|--|-----------|------|
| Plate 18. | Fig. 4.—Ovary of ANTHIDIUM, Suckow. | | |
| | Fig. 5.—Ovary of TINEA EVONYMELLA, Suckow. | | |
| | Fig. 6.—Ovary of MUSCA CARNARIA, Suckow. | | |
| | Fig. 7.—Ovary of APHROPHORA SPUMARIA, Suckow. | | |
| | Fig. 8.—Ovary of LUCANUS PARALLELOPIPEDUS, Suckow. | | |
| | Fig. 9.—Uterus without appendage of TIPULA CROCATATA, Suckow. | | |
| | Fig. 10.—Uterus with an appendage of ANTHIDIUM MANICATUM, Suckow. a.—The spermatheca. | | |
| | Fig. 11.—Uterus with an appendage of HYDROPHILUS FICEUS, Suckow. a.—The spermatheca, into which the serpentine gum-vessel evacuates. | | |
| | Fig. 12.—Uterus with an appendage of MELOLONTHA VULGARIS, Suckow. a.—Spermatheca. b.—Gum-vessel. The pockets are at the end of the sheath, into which the knob of the penis inserts itself. | | |
| | Fig. 13.—Uterus with an appendage of XYLOCOPA, Suckow. a.— Spermatheca. b.—Gum-vessel. | | |
| | Fig. 14.—Uterus with an appendage of SIREX, Suckow. a.—Sperma- theca, with the two ears. b.—Gum-vessel. | | |
| | Fig. 15.—Uterus with an appendage of HARPALUS RUFICORNIS. a.— Sack-shaped distended sheath. b.—Gum-vessel. | | |
| | Fig. 16.—Uterus of LUCANUS, Suckow. a.—Spermatheca. d, d.— Double gum-vessel. | | |
| | Fig. 17.—Uterus of GRYLLOTALPA VULGARIS, Suckow. a.—Spermatheca. b, b.—Gum-vessels. | | |
| | Fig. 18.—Uterus of LEPISAMA, Trev. b, b.—Gum-bags. | | |
| | Fig. 19.—Poison-vessels of APIS MELLIFICA, Swamm. a, a.—Secreting vessels. b.—Poison-bladder. | | |
| | | Vol. III. | Page |
| Plate 19. | Fig. 1.—OXYPORUS RUFUS, Lin. | . | 414 |
| | Fig. 2.—Head of ASTRAPÆUS ULMINEUS, Oliv. | . | 414 |
| | Fig. 3.—STAPHYLINUS TATARICUS, Fisc. | . | 415 |
| | Fig. 4.—LATHROBIUM ELONGATUM, Lin. | . | 416 |
| | Fig. 5.—PAEDERUS RUFICOLLIS, Fab. | . | 416 |
| | Fig. 6.—PROCIRRUS LEFEBURI, Latr. | . | 416 |
| | Fig. 7.—Head of an EVAÆSTHETUS | . | 417 |
| | Fig. 8.—STENUS BIGUTTATUS, Lin. | . | 417 |
| | Fig. 9.—Anterior Tarsus of a STILICUS | . | 416 |
| | Fig. 10.—OXYTELUS TRICORNIS, Fab. | . | 417 |
| | Fig. 11.—OSORIUS BRASILIENSIS, Guer. | . | 417 |
| | Fig. 12.—ZYROPHORUS STRIATUS, Leach | . | 418 |
| Plate 20. | Fig. 1.—Head of PROGNOTHA RUFIPENNE, Latr. | . | 418 |
| | Fig. 2.—COPROPHILUS RUGOSUS, Grav. | . | 418 |
| | Fig. 3.—LESTEA DICHROA, Latr. | . | 418 |
| | Fig. 4.—MICROPEPLUS MAILLEI, Dej. | . | 418 |
| | Fig. 5.—ALEOCHARA CANALICULATA, Fab. | . | 419 |
| | Fig. 6.—LOMMECHUSA PARADOXA, Grav. | . | 419 |
| | Fig. 7.—OMALIUM BLATTOIDES, Grav. | . | 418 |
| | Fig. 8.—TACHINUS ATRICAPILLUS, Fab. | . | 419 |
| | Fig. 9.—TACHIPORUS MARGINATUS, Grav. | . | 420 |
| Plate 21. | Fig. 1.—BUPRESTRIS BICOLOR, Latr. | . | 422 |
| | Fig. 2.—Anatomy of BUPRESTRIS GIGAS, Fab. | . | 422 |
| | Fig. 3.—BUPRESTRIS RUBIPENNIS, Guer. | . | 422 |
| | Fig. 4.—BUPRESTRIS LALANDII, Guer. | . | 423 |
| | Fig. 5.—APHANISTICUS EMARGINATUS, Latr. | . | 423 |
| | Fig. 6.—TRACHYS CRUENTATA, Fab. | . | 423 |
| | Fig. 7.—MELASIS BUPRESTOIDE, Oliv. | . | 424 |

INSECTA.

Vol. III. Page

| | | | |
|--------------------|--|-----------|-----|
| Plate 22. Fig. 1.— | <i>EUCNEMIS CAPUCINUS</i> , Man. | | 425 |
| Fig. 2.— | <i>PTEROTARSUS HISTRIO</i> , Latr. | | 425 |
| Fig. 3.— | Anatomical details of <i>GALBA MARMORATA</i> , Guer. | | 425 |
| Fig. 4.— | <i>ADELOCERA CHABANNII</i> , Guer. | | 425 |
| Fig. 5.— | <i>PACHYDERES RUFICOLLIS</i> , Guer. | | 426 |
| Fig. 6.— | <i>CEROPHYTUM ELATEROIDES</i> , Latr. | | 427 |
| Fig. 7.— | <i>THROSCUS DERMESTOIDES</i> , Latr.; <i>Elater dermestoides</i> | | 426 |
| Fig. 8.— | <i>CHELONARIUM UNDATUM</i> , Latr. | | 426 |
| Fig. 9.— | <i>CRYPTOSTOMA DENTICORNIS</i> , Fab.; <i>Elater denticornis</i> | | 427 |
| Fig. 10.— | Head and Corslet of <i>LOB EDERUS MONILICORNIS</i> , Guer. | | 427 |
| Fig. 11.— | <i>NEMATODES FILUM</i> , Latr.; <i>Eunemis filum</i> | | 427 |
| Fig. 12.— | Head of <i>HEMIRHIPUS FLABELLICORNIS</i> , Latr.; <i>Elater flabellicornis</i> | | 427 |
| Fig. 13.— | Antennæ of <i>CTENICERA HEMATODES</i> , Latr. | | 427 |
| Fig. 14.— | <i>ELATER PLAGIATUS</i> , Germ. | | 428 |
| Fig. 15.— | <i>CAMPYLUS DENTICOLLIS</i> , Fisc. | | 429 |
| Fig. 16.— | Antennæ of <i>PHYLLOCERUS FLAVIPENNIS</i> , Dej. | | 429 |
| Plate 23. Fig. 1.— | <i>PHYSODACTYLUS HENNINGII</i> , Fisc. | | 430 |
| Fig. 2.— | <i>CEBRIO FUSCUS</i> , Gory | | 430 |
| Fig. 3.— | Antennæ of <i>CEBRIO GIGAS</i> , (female) | | 430 |
| Fig. 4.— | Antennæ of <i>ANELASTES DRURII</i> , Kirby | | 431 |
| Fig. 5.— | <i>CALLIRHIPIS GORYI</i> , Guer. | | 431 |
| Fig. 6.— | Anatomical details of <i>CALLIRHIPIS DEJEANII</i> , Latr. | | 431 |
| Fig. 7.— | <i>RHIPICERA CYANEA</i> , Guer. | | 431 |
| Fig. 8.— | Antennæ of <i>RHIPICERA</i> , (female) | | 431 |
| Fig. 9.— | <i>PTILODACTYLA ELATERINA</i> , Illig. | | 432 |
| Fig. 10.— | <i>ELODES PALLIDUS</i> , Latr. | | 432 |
| Fig. 11.— | Hinder foot of a <i>SCYRTES</i> | | 432 |
| Fig. 12.— | <i>EUBRIA PALUSTRIS</i> , Germ. | | 433 |
| Plate 24. Fig. 1.— | <i>LYCUS LATISSIMUS</i> , Fab. | | 434 |
| Fig. 2.— | Head of <i>DICTYOPTERA SANGUINEA</i> , Latr.; <i>Lampyris sanguinea</i> , Lin. | | 434 |
| Fig. 3.— | Antennæ of <i>OMALISUS SATURALIS</i> , Geoff. | | 434 |
| Fig. 4.— | <i>DRILUS FLAVESCENS</i> , (female) | | 437 |
| Fig. 5.— | <i>DRILUS FLAVESCENS</i> , (male) | | 437 |
| Fig. 6.— | <i>DRILUS RUFICOLLIS</i> , Dej. | | 438 |
| Fig. 7.— | <i>LAMPYRIS SAVIGNYI</i> , Kirby | | 436 |
| Fig. 8.— | Antennæ of <i>AMYDETES</i> , Hoff. | | 436 |
| Fig. 9.— | Anatomical details of <i>CLADOPHERUS RUFICOLLIS</i> , Guer. | | 439 |
| Fig. 10.— | <i>SILUS TRICOLOR</i> , Guer. | | 439 |
| Fig. 11.— | <i>MALTHINUS BIGUTTATUS</i> , Oliv. | | 439 |
| Fig. 12.— | Anatomical details of <i>CORDYLOCERA ANTENNATA</i> , Guer. | | 440 |
| Plate 25. Fig. 1.— | <i>MALACHIUS RUFICOLLIS</i> , Fab. | | 439 |
| Fig. 2.— | <i>DASYTES TRIFASCIATUS</i> , Guer. | | 440 |
| Fig. 3.— | <i>ZYGIA OBLONGA</i> , Fab. | | 440 |
| Fig. 4.— | <i>MELYRIS VIRIDIS</i> | | 440 |
| Fig. 5.— | <i>MELYRIS ABDOMINALIS</i> , Fab. | | 440 |
| Fig. 6.— | <i>PELECOPHORA NIGROLINATA</i> , Guer. | | 441 |
| Fig. 7.— | <i>CYLIDRUS BUGUETH</i> , Guer. | | 441 |
| Fig. 8.— | <i>TILLUS RUBRICOLLIS</i> , Guer. | | 442 |
| Fig. 9.— | <i>TILLUS UNIFASCIATUS</i> , Fab. | | 442 |
| Fig. 10.— | <i>PRIOCERA VARIEGATA</i> , Kirby | | 442 |
| Fig. 11.— | <i>AXIANA ANALIS</i> , Kirby | | 442 |
| Fig. 12.— | <i>EURYPPUS RUBENS</i> , Kirby | | 442 |
| Fig. 13.— | <i>THANASIMUS BOMBYCINUS</i> , Chev. | | 443 |

| INSECTA. | | Vol. III. Page |
|-----------|--|----------------|
| Plate 25. | Fig. 14.— <i>THANASIMUS FORMICARIUS</i> , Fab. | . 443 |
| | Fig. 15.— <i>OPILO MOLLIS</i> , Latr. | . 443 |
| | Fig. 16.— <i>CLERUS OLIVIERII</i> , Chev. | . 443 |
| | Fig. 17.— <i>CLERUS ALVEARIUS</i> , Fab. | . 443 |
| | Fig. 18.— <i>NECROBIA VIOLACEA</i> , Lin. | . 444 |
| | Fig. 19.— <i>NECROBIA RUFICOLLIS</i> , Fab. | . 444 |
| | Fig. 20.— <i>ENOPLIUM VIRIDIPENNE</i> , Kirby | . 444 |
| Plate 26. | Fig. 1.— <i>PTINUS ITALICUS</i> , Chev. | . 445 |
| | Fig. 2.— <i>PITILINUS SERRATICORNIS</i> , Oliv. | . 446 |
| | Fig. 3.— <i>XYLETINUS PALLENS</i> , Stev. | . 446 |
| | Fig. 3, a, b, c.—Anatomical details of <i>XYLETINUS PECTINATUS</i> , Fab. | . 446 |
| | Fig. 4.— <i>OCHINA SANGUINICOLLIS</i> , Zicgl. | . 446 |
| | Fig. 5.— <i>DORCATOMA RUBENS</i> , Chev. | . 446 |
| | Fig. 6.— <i>GIBBIUM SCOTIAS</i> , Oliv.; <i>Ptinus scotias</i> , Fab. | . 445 |
| | Fig. 7.—Anatomical details of <i>ANOBIUM PERTINAX</i> , Lin. | . 446 |
| | Fig. 8.— <i>ATRACTOCERUS MOLORCHOIDES</i> , Guer. | . 447 |
| | Fig. 9.— <i>HYLECÆTUS JAVANUS</i> , Chev. | . 448 |
| | Fig. 10.— <i>LYMEXYLON NAVALE</i> , Oliv. | . 448 |
| | Fig. 11.— <i>CUPES CAPITATA</i> , Fab. | . 448 |
| | Fig. 12.— <i>RHYSODES COSTATUS</i> , Chev. | . 448 |
| Plate 27. | Fig. 1.— <i>MASTIGUS FUSCUS</i> , Klug. | . 450 |
| | Fig. 2.— <i>SCYMÆNUS HELWEGII</i> , Latr. | . 450 |
| | Fig. 3.—Anatomical details of <i>SCYMÆNUS HIRTICOLLIS</i> , Gyl. | . 450 |
| | Fig. 4.— <i>HOLOLOPTA QUATUOR-DENTATA</i> , Fab. | . 451 |
| | Fig. 5.— <i>HISTER MANDIBULARIS</i> , Chev. | . 452 |
| | Fig. 6.—Anatomical details of <i>HISTER QUADRI-MACULATUS</i> , Lin. | . 452 |
| | Fig. 7.— <i>SPHÆRITES GLABRATUS</i> ; <i>Hister glabratus</i> , Fab. | . 453 |
| | Fig. 8.— <i>NECROPHORUS MARITIMUS</i> , Esch. | . 455 |
| | Fig. 9.— <i>NECROPHORUS GERMANICUS</i> , Lin. | . 455 |
| | Fig. 10.— <i>SILPHA GRANIGERA</i> , Chev. | . 455 |
| | Fig. 11.— <i>NECRODES LITTORALIS</i> , Lin.; <i>Silpha littoralis</i> , Fab. | . 453 |
| | Fig. 12.— <i>NECROPHILUS HYDROPHILOIDES</i> , Esch. | . 457 |
| | Fig. 13.— <i>AGYRTES CASTANEUS</i> , Fab. | . 457 |
| | Fig. 14.— <i>SCAPHIDIUM NIGRIPES</i> , Chev. | . 457 |
| | Fig. 15.— <i>SCAPHIDIUM QUATUOR-MACULATUM</i> , Oliv. | . 457 |
| Plate 28. | Fig. 1.— <i>COLOBICUS MARGINATUS</i> , Latr. | . 459 |
| | Fig. 2.— <i>THYMALUS MARGINICOLLIS</i> , Chev. | . 459 |
| | Fig. 3.—Anatomical details of <i>THYMALUS LIMBATUS</i> , Fab. | . 459 |
| | Fig. 4.— <i>Ips FASCIATA</i> , Oliv. | . 459 |
| | Fig. 5.—Anatomical details of <i>Ips QUATUOR-PUNCTATA</i> , Herbst. | . 459 |
| | Fig. 6.— <i>NITIDULA PERUVIANA</i> , Guer. | . 460 |
| | Fig. 7.—Anatomical details of <i>NITIDULA IMPERIALIS</i> , Fab. | . 460 |
| | Fig. 8.— <i>CERCUS PULICARIUS</i> , Latr. | . 460 |
| | Fig. 9.— <i>BYTURUS TOMENTOSUS</i> , Fab. | . 460 |
| | Fig. 10.— <i>DACNE FEMORALIS</i> , Chev. | . 460 |
| | Fig. 11.— <i>CRYPTOPHAGUS NIGRIPENNIS</i> , Payk. | . 461 |
| | Fig. 12.—Anatomical details of <i>CRYPTOPHAGUS POPULI</i> , Payk. | . 461 |
| Plate 29. | Fig. 1.— <i>ASPIDIOPHORUS ORBICULATUS</i> , Gyl. | . 461 |
| | Fig. 2.— <i>DERMESTES CARNIVORUS</i> , Fab. | . 462 |
| | Fig. 3.— <i>MEGATOMA UNDATA</i> , Latr. | . 462 |
| | Fig. 4.—Anatomical details of <i>MEGATOMA TRIFASCIATA</i> , Fab. | . 462 |
| | Fig. 5.— <i>ATTAGENUS SERRA</i> , Fab. | . 463 |

INSECTA.

| | Vol. III. Page |
|---|----------------|
| Plate 29. Fig. 6.— <i>ANTHRENUS CAPENSIS</i> , Fab. | 463 |
| Fig. 7.—Anatomical details of <i>NOSODENDRON FASCICULARE</i> , Oliv. | 464 |
| Fig. 8.— <i>BYRRHUS ALPINUS</i> , Gory | 464 |
| Fig. 9.—Anatomical details of <i>BYRRHUS DENNII</i> , Kirby | 464 |
| Fig. 10.— <i>TRINODES HIRTUS</i> , Fab.; <i>Anthrenus hirtus</i> | 464 |
| Fig. 11.— <i>HETERO CERUS MARGINATUS</i> , Fab. | 466 |
| Fig. 12.—Foot of <i>BYRRHUS CONCOLOR</i> , Sturm. | 464 |
| | |
| Plate 30. Fig. 1.— <i>POTAMOPHILUS ORIENTALIS</i> , Gory | 466 |
| Fig. 2.— <i>DRYOPS PROLIFERICORNIS</i> , Fab. | 467 |
| Fig. 3.—Anatomical details of <i>ELMIS VOLCKMARI</i> , Panz. | 467 |
| Fig. 4.— <i>MACRONYCHUS QUADRI-TUBERCULATUS</i> , Müll. | 467 |
| Fig. 5.— <i>GEORISSUS PYGMÆUS</i> , Gyl. | 467 |
| Fig. 6.— <i>ELOPHORUS NUBILUS</i> , Fab. | 468 |
| Fig. 7.—Anatomical details of <i>ELOPHORUS FENNICUS</i> , Payk. | 468 |
| Fig. 8.—Antennæ of <i>HYDROCHUS ELONGATUS</i> , Fab.; <i>Elophorus elongatus</i> | 469 |
| Fig. 9.—Palpi of <i>OCHTHEBIUS HYBERNICUS</i> , Curt. | 469 |
| Fig. 10.—Anatomical details of <i>HYDRENA TESTACEA</i> , Curt. | 469 |
| Fig. 11.— <i>SPERCHEUS SULCATUS</i> , Gory | 469 |
| Fig. 12.—Anatomical details of <i>SPERCHEUS EMARGINATUS</i> , Fab. | 469 |
| Fig. 13.— <i>GLOBARIA NITIDA</i> , Guer. A new species | 470 |
| Fig. 14.— <i>HYDROPHILUS SPINIPENNIS</i> , Gory | 471 |
| Fig. 15.— <i>STHÆRIDIDIUM DIMIDIATUM</i> , Gory | 472 |
| | Vol. IV. Page |
| Plate 31. Fig. 1.— <i>ATEUCHUS ÆGYPTIORUM</i> , Latr. | 5 |
| Fig. 2.—Anatomical details of <i>ATEUCHUS SACER</i> , Latr. | 5 |
| Fig. 3.— <i>CIRCELLIUM HEMISPHERICUM</i> , Latr. | 6 |
| Fig. 4.— <i>COPROBIUS VIRIDIS</i> , Latr. | 6 |
| Fig. 5.— <i>EURYSTERNUS FÆDUS</i> , Guer. | 6 |
| Fig. 6.— <i>ONTOPHAGUS RARUS</i> , Guer. | 7 |
| Fig. 7.—Anatomical details of <i>ONTOPHAGUS VACCA</i> , Latr. | 7 |
| Fig. 8.— <i>PHANEUS IMPERATOR</i> , Chev. | 8 |
| Fig. 9.— <i>ONITICELLUS FORMOSUS</i> , Chev. | 7 |
| Fig. 10.— <i>COPRIS BELLATOR</i> , Chev. | 8 |
| Fig. 11.— <i>APHODIUS RIPUNCTATUS</i> , Fab. | 9 |
| | |
| Plate 32. No. 1.—Exhibits parts of the thorax of <i>CARABUS GLABRATUS</i> . | |
| Fig. 1.—Prothorax from above. | |
| Fig. 2.—Prothorax from beneath. | |
| Fig. 3.—Prosternum from the inner surface. | |
| Fig. 4.—The omium. <i>b.</i> —The external surface. <i>b*</i> . The reflexed margin which is attached to the inner surface of the pronotum. | |
| Fig. 5.—Lateral view of the prosternum. <i>c, c.</i> —Its two internal scale-shaped processes. | |
| Fig. 6.—Meso and Metathorax seen from above. <i>R, R.</i> —The rudimentary wings. <i>b.</i> —The same from beneath. <i>S, S.</i> —The first abdominal segment. <i>S*, S*</i> .—The second ditto. <i>K, K.</i> —Coxæ of the posterior legs. <i>T, T.</i> —Trochanters. | |
| Fig. 7.—Anterior view of the mesosternum. <i>f.</i> —Two processes which form the fork, and between which the nervous cord lies. | |
| Fig. 8.—Anterior wings of the scapula seen from the surface. <i>b.</i> —The reflexed margin which lies against the posterior wings. | |
| Fig. 9.—Posterior wings of the scapula seen from the surface. <i>b*</i> .—The reflexed margin which lies against the margin of the anterior wing, and forms the suture in which both meet together. | |

Plate 32. No. 2.—Parts of the skeleton of *DYTISCUS*.

- Fig. 1.—Internal portion of the head. *a, a*.—The two ridges which proceed from the throat and enclose the cerebellum. *c*.—The tentorium. *d*.—A band, consisting of two halves, upon which the anterior portion of the cerebellum rests. *e, e*.—Two hooked processes, which encompass the œsophagus in front of the cerebrum. *f, f*.—A horny ridge to which the labrum is attached. *g*.—The tongue. *h*.—A horny semicircular bone, to which the tongue is attached. *b, b*.—The orbits.
- Fig. 2.—The prothorax seen from beneath. *b, b*.—The omia.
- Fig. 3.—The prosternum from behind. *a, a*.—The jugularia. *b, b*.—Internal processes of the prosternum.
- Fig. 4.—The omium seen from the surface. *b*.—The external surface. *b**.—The reflexed margin which lies against the surface of the pronotum.
- Fig. 5.—Prosternum from the side. *b*.—The internal processes.
- Fig. 6.—Coxæ, trochanters and femur of the intermediate leg. *a*.—Audouin's trochantinus.
- Fig. 7.—Meso and metathorax from above.
- Fig. 8.—The same from beneath
- Fig. 9.—Mesosternum exposed, so as to show its internal processes. *E*.—The body of the vertebra whence the arches proceed which encompass the nervous cord. *b, b*, are the transverse processes. *a*.—The processus spinosus, consisting of two halves.
- Fig. 10.—Anterior wing of the scapula (*D*).
- Fig. 11.—Posterior wing of the scapula (*D**). *b*.—The reflexed margin which forms the suture with that of the anterior wing.
- Fig. 12.—The connate coxæ seen from the front to exhibit the process springing from them. *b, b*—The anterior processes. *a, a*—The posterior, with their furcate branches**.

Plate 32. No. 3.—Portions of the skeleton of *BUPRESTIS MARIANA*.

- Fig. 1.—Prothorax from beneath. *A, A*.—Reflexed margin of the pronotum. *B*.—Prosternum. *b, b*.—The small round plates which correspond to the anterior wings of the scapulæ in *CARABUS* and *DYTISCUS*.
- Fig. 2.—The same from the front. *a, a*.—The jugularia.
- Fig. 3.—Prosternum from the side.
- Fig. 4.—Upper view of the meso and metathorax.
- Fig. 5.—The same from beneath.
- Fig. 6-8.—Mesosternum and scapulæ in their natural situation. *b*.—Mesosternum (*E, E*).
- Figs. 7, 8.—Anterior wings of the scapulæ (*D, D*).
- Fig. 9.—Prosternum from within. *a, a*.—Internal processes.
- Fig. 10.—Metathorax from within. *b, b*.—The anterior teeth. *a, a*.—The posterior.
- Fig. 11.—The same from the side.
- Fig. 12.—Meso and metathorax of *HISTER CADAVERICUS* seen from beneath. *S*.—First abdominal segment.
- Fig. 13.—The same from above.

| | | | | |
|--|---|---|---|----|
| Plate 33. Fig. 1.— <i>ORYCTES CHEVROLATII</i> , Guer. | . | . | . | 15 |
| Fig. 2.— <i>AGACEPHALA FURCATA</i> , Guer. | . | . | . | 15 |
| Fig. 3.— <i>SCARABÆUS MENTOR</i> , Guer. | . | . | . | 16 |
| Fig. 4.—Anatomical details of <i>SCARABÆUS GEDEON</i> , Fab. | . | . | . | 16 |

INSECTA.

Vol. IV. Page

| | | | | | |
|-------------------------|---|---|---|---|----|
| Plate 33. Fig. 5.— | <i>PILEURUS CRIBRATUS</i> , Chev. | . | . | . | 17 |
| Fig. 6.— | <i>HEXODON RETICULATUS</i> , Oliv. | . | . | . | 17 |
| Fig. 7.— | <i>CYCLOCEPHALA FRONTALIS</i> , Chev. | . | . | . | 17 |
| Fig. 8.— | Anatomical details of <i>CYCLOCEPHALA GEMINATA</i> , Fab.; | | | | |
| | <i>Melolonthæ geminata</i> | . | . | . | 18 |
| Plate 34. Fig. 1.— | <i>LEUCOTHYREUS NITIDICOLLIS</i> , Guer. | . | . | . | 21 |
| Fig. 2.— | Anatomical details of <i>ANOPLOGNATHUS LATREILLEI</i> , Sch. | | | | 20 |
| Fig. 3.— | <i>GENIATES BARBATUS</i> , Kirby | . | . | . | 21 |
| Fig. 4.— | <i>APOGONIA GEMELLATA</i> , Kirby | . | . | . | 21 |
| Fig. 5.— | <i>MELOLONTHA FLAVIDA</i> , Gory | . | . | . | 22 |
| Fig. 6.— | Antennæ of <i>MELOLONTHA VULGARIS</i> | | | | 22 |
| Fig. 7.— | Antennæ of <i>RHISOTROGUS PINI</i> , Latr. | . | . | . | 23 |
| Fig. 8.— | <i>CERASPIS DECORA</i> , Gory | . | . | . | 24 |
| Fig. 9.— | Anatomical details of <i>CERASPIS ALBIDA</i> , Serv. | | | | 24 |
| Fig. 10.— | <i>AREODA KIRBYI</i> , Mac Leay | . | . | . | 24 |
| Fig. 11.— | <i>SERICA FLAVIMANA</i> , Gory | . | . | . | 24 |
| Fig. 12.— | Anatomical details of <i>SERICA VARIABILIS</i> , Latr. | | | | 24 |
| Fig. 13.— | <i>DIPHUCEPHALA FURCATA</i> , Guer. | . | . | . | 24 |
| Fig. 14.— | <i>MACRODACTYLUS SATURALIS</i> , Chev. | . | . | . | 25 |
| Plate 35. Fig. 1.— | <i>PLECTRIS TOMENTOSA</i> , Lep. Serv. | . | . | . | 25 |
| Fig. 2.— | <i>POPILIA NITIDICOLLIS</i> , Gory | . | . | . | 25 |
| Fig. 3.— | <i>ANISOPLIA SATURALIS</i> , Guer. | . | . | . | 25 |
| Fig. 4.— | <i>EUCHLORA VIRIDANA</i> , Guer. | . | . | . | 25 |
| Fig. 5.— | <i>LEPISIA RUPICOLA</i> , Serv. | . | . | . | 25 |
| Fig. 6.— | <i>DICRANIA VELUTINA</i> , Gory | . | . | . | 26 |
| Fig. 7.— | <i>HOPLIA FARINOSA</i> , Fab. | . | . | . | 26 |
| Fig. 8.— | <i>DICHELUS DENTIPES</i> , Serv | . | . | . | 28 |
| Plate 35. bis. Fig. 1.— | <i>GLAPHYRUS RUFIPENNIS</i> , Gory | . | . | . | 27 |
| Fig. 2.— | <i>AMPHICOMA BOMBYLIFORMIS</i> , Pall. | . | . | . | 27 |
| Fig. 3.— | Anatomical details of <i>AMPHICOMA LASSERII</i> | | | | 27 |
| Fig. 4.— | <i>ANTHIPNA ABDOMINALIS</i> , Esch. | . | . | . | 27 |
| Fig. 5.— | <i>CHASMOPTERUS HIRTULUS</i> , Illig. | . | . | . | 28 |
| Fig. 6.— | <i>PACHYENEMUS CRASSIPES</i> , Serv. | . | . | . | 28 |
| Fig. 7.— | <i>LEPITRIX ABBREVIATUS</i> , Serv. | . | . | . | 28 |
| Fig. 8.— | <i>MONOCHELUS GONAGER</i> , Serv. | . | . | . | 27 |
| Fig. 9.— | <i>ANISONYNX NASUA</i> , Wied. | . | . | . | 29 |
| Plate 36. Fig. 1.— | <i>CREMASTOCHEILUS HIRTUS</i> , Gory & Perch. monogra. | . | . | . | 31 |
| Fig. 2.— | Anatomical details of <i>CREMASTOCHEILUS ELONGATUS</i> , | | | | |
| | Oliv. | . | . | . | 31 |
| Fig. 3.— | <i>TRICHIUS ZEBRA</i> , Oliv. | . | . | . | 30 |
| Fig. 4.— | Anatomical details of <i>TRICHIUS FASCIATUS</i> , Fab. | | | | 30 |
| Fig. 5.— | <i>GOLIATH MICANS</i> , G. & P. Oliv. | . | . | . | 31 |
| Fig. 6.— | <i>PLATYGNIA ZAIRICA</i> , Mac Leay | . | . | . | 31 |
| Fig. 7.— | <i>CETONIA BAXII</i> , G. & P. | . | . | . | 31 |
| Fig. 8.— | Anatomical details of <i>CETONIA AURATA</i> , Fab. | | | | 33 |
| Fig. 9.— | <i>GYMNETIS NERVOSA</i> , G. & P. | . | . | . | 32 |
| Fig. 10.— | <i>MACRONOTA ÆGREGIA</i> , G. & P. | . | . | . | 32 |
| Plate 37. Fig. 1.— | <i>SINODENDRON CYLINDRICUM</i> , Lin. Fab. ; <i>Scarabæus cylindricum</i> | . | . | . | 34 |
| Fig. 2.— | <i>ÆSALUS SCARABÆIDES</i> , Fab. | . | . | . | 34 |
| Fig. 3.— | <i>LUCANUS CINNOMOMEUS</i> , Guer. | . | . | . | 34 |
| Fig. 4.— | <i>PTATYCERUS AURICULATUS</i> , Gory | . | . | . | 36 |
| Fig. 5.— | <i>LAMPRIJA ÆNEA</i> , Latr. ; <i>Lethrus æneus</i> , Fab. | . | . | . | 34 |

| | | INSECTA. | Vol. IV. Page |
|----------------|-------------------------|---|---------------|
| Plate 37. | Fig. 6.— | PHOLIDOTUS HUMBOLDII, Sch. ; Lamprina Humboldii | 35 |
| | Fig. 7.— | PASSALUS PENTAPHYLLUS, Palis-Bauv. | 37 |
| | Fig. 8.— | Anatomical details of PASSALUS INTERRUPTUS, Fab. | 37 |
| Plate 38. | Fig. 1.— | PIMELIA VESTITA, Gory | 40 |
| | Fig. 2.— | Anatomical details of PIMELIA SERICEA | 40 |
| | Fig. 3.— | ERODIUS GIBBUS, Fab. | 41 |
| | Fig. 4.— | ZOPHOSIS TESTUDINARIUS, Oliv. | 41 |
| | Fig. 5.— | NYCTELIA LUCZOTII, Chev. | 41 |
| | Fig. 5, c, d.— | Anatomical details of NYCTELIA BRUNNIPES, Latr. | 42 |
| | Fig. 6.— | HEGETER TAGENIOIDES, Gory | 42 |
| | Fig. 7.— | TENTYRIA PUNCTIPENNIS, Lefebvre | 42 |
| | Fig. 8.— | AKIS GORYI, Guer. | 43 |
| | Fig. 9.— | ELENOPHORUS AMERICANUS, Lacord. | 43 |
| | Fig. 10.— | EURYCHORA RUGOSULA, Guer. | 43 |
| | Fig. 11.— | Anatomical details of EURYCHORA CILIATA | 43 |
| Fig. 12.— | ADELOSTOMA RUGOSA, Gory | 43 | |
| Plate 38. bis. | Fig. 1.— | TAGENIA ORIENTALIS, Gory | 44 |
| | Fig. 2.— | PSAMMETICUS COSTATUS, Guer. | 44 |
| | Fig. 3.— | SCAURUS RUGOSUS, Latr. | 45 |
| | Fig. 4.— | SCOTOBIUS GRANOSUS, Lacord. | 45 |
| | Fig. 5.— | SEPIDIUM VESTITUM, Gory | 45 |
| | Fig. 6.— | TRACHYNOTUS VITTATUS, Latr. | 45 |
| | Fig. 7.— | MOLURIS LUTEIPES, Guer. | 45 |
| Plate 39. | Fig. 1.— | OXURA SETOSA, Kirby | 46 |
| | Fig. 2.— | ACANTHOMERA GRATILLA, Guer. Herbst. | 46 |
| | Fig. 3.— | MISOLAMPUS HOFFMANSEGH, Guer. | 47 |
| | Fig. 4.— | BLAPS MORTISAGA, Fab. | 47 |
| | Fig. 5.— | Mouth and Antennæ of BLAPS SULCATA, Fab. | 47 |
| | Fig. 6.— | GONOPUS TIBIALIS, Latr. | 48 |
| | Fig. 7.— | ANOMALIPES DENTIPES, Latr. Fab. | 48 |
| | Fig. 8.— | Corslet of MACHLA VILLOSA, Herbst. | 48 |
| | Fig. 9.— | SCOTINUS BRASILIENSIS, Gory | 48 |
| | Fig. 10.— | Mouth and Antennæ of ASYDA LÆVIGATA, Fab. | 49 |
| | Fig. 11.— | Tarsus and Antennæ of OPATRINUS CHLATRATUS, Dej. | 49 |
| | Fig. 12.— | Tarsus of HELIOPHILUS HISPANICUS, Dej. | 49 |
| | Fig. 13.— | PEDINUS GIBBOSUS, Gory | 49 |
| | Fig. 14.— | Anatomical details of BLAPSTINUS PUNCTATUS, Sch. | 50 |
| | Fig. 15.— | PLATYSCELIS GAGES, Fisc. | 50 |
| Plate 40. | Fig. 1.— | CRYPTICUS GIBBULUS, Sch. | 51 |
| | Fig. 2.— | OPATRUM ELONGATUM, Guer. | 51 |
| | Fig. 3.— | CORTICUS CELTIS, Germ. | 52 |
| | Fig. 4.— | Anatomical details of ORTHOCERUS MUTICUS, Latr. ; Hispamutica | 52 |
| | Fig. 5.— | CHIROSCELIS BIFENESTRATA, Lam. | 52 |
| | Fig. 6.— | TOXICUM CURVICORNE, Chev. | 52 |
| | Fig. 7.— | BOROS THORACICUS, Gyl. | 52 |
| | Fig. 8.— | CALCAR ELONGATUS, Herbst. | 53 |
| | Fig. 9.— | UPIS CERAMBOIDES, Fab. | 53 |
| | Fig. 10.— | Anatomical details of TENEBRIO MOLITOR, Lin. | 53 |
| | Fig. 11.— | HETEROTARSUS TENEBRIOIDES, Guer. | 53 |
| | Fig. 12.— | TENEBRIO OBSCURUS, Fab. | 53 |
| Plate 41. | Fig. 1.— | DIAPERIS BIPUSTULATA, Brul. Lap. | 55 |
| | Fig. 2.— | HYPOPHLEUS CASTANEUS, Fab. | 53 |

INSECTA.

| | Vol. IV. Page |
|---|---------------|
| Plate 41. Fig. 3.— <i>TRACHYSCELIS APHODIODES</i> , Latr. | 56 |
| Fig. 4.— <i>LEIODES CINNAMOMEA</i> , Panz. | 56 |
| Fig. 5.— <i>TETRATOMA HUNGORUM</i> , Fab. | 56 |
| Fig. 6.— <i>ELEDONA CORNUTA</i> , Fab. | 57 |
| Fig. 7.— <i>COSSYPHUS MONILIFERUS</i> , Chev. | 57 |
| Fig. 8.— <i>NILIO LANATUS</i> , Germ. | 58 |
| Fig. 9.— <i>EPITRAGUS LINEATUS</i> , Chev. | 59 |
| Fig. 10.— <i>CNODALON ATRUM</i> , Chev. | 60 |
| Fig. 11.— <i>SPHENISCUS PICTUS</i> , Chev. | 60 |
| Plate 42. Fig. 1.— <i>AMARYGMUS CUPRINUS</i> , Esch. | 60 |
| Fig. 2.— <i>SPHÆROTUS CURVIPES</i> , Kirby | 61 |
| Fig. 3.— <i>HELOPS SATURALIS</i> , Germ. | 61 |
| Fig. 4.—Anatomical details of <i>HELOPS LANIPES</i> , Fab. | 61 |
| Fig. 5.— <i>LŒNA PIMELIA</i> , Fab. | 61 |
| Fig. 6.— <i>STENOTRACHELUS ÆNEUS</i> , Latr. ; <i>Dryops æneus</i> , Payk. | 62 |
| Fig. 7.— <i>STRONGYLUM SERRATICORNE</i> , Chev. | 62 |
| Fig. 8.— <i>PITHO DEPRESSUS</i> , Fab. | 62 |
| Fig. 9.— <i>CASTELA SERRATA</i> , Chev. | 63 |
| Fig. 10.— <i>HALLOINENUS HUMERALIS</i> , Latr. | 64 |
| Fig. 11.—Anatomical details of <i>ORCHESIA MICANS</i> , Latr. | 64 |
| Plate 43. Fig. 1.— <i>DIRCÆA DISCOLOR</i> , Fab. | 65 |
| Fig. 2.— <i>MELANDRYA RUFIPES</i> , Chev. | 65 |
| Fig. 3.— <i>SERROPALPUS STRIATUS</i> , Latr. | 65 |
| Fig. 4.— <i>CONOPALPUS FLAVICOLLE</i> , Gyt. | 65 |
| Fig. 5.— <i>CALOPUS SERRATICORNIS</i> , Fab. | 67 |
| Fig. 6.— <i>DYTILUS LEVIS</i> , Fisch. | 67 |
| Fig. 7.— <i>ÆDEMERA PODAGRARIÆ</i> , Fab. | 67 |
| Fig. 8.— <i>STENOSTOMA ROSTRATUM</i> , Char. | 67 |
| Fig. 9.— <i>MYCTERUS PULVERULENTUS</i> , Chev. | 68 |
| Fig. 10.—Head of <i>RHINOMACER ATTELABOIDES</i> , Fab. | 68 |
| Fig. 11.— <i>RHINOSIMUS RUFICOLLIS</i> , Fab. | 68 |
| Plate 44. Fig. 1.— <i>LAGRIA GIGAS</i> , Guer. | 70 |
| Fig. 2.— <i>STATIRA CARABOIDES</i> , Guer. | 70 |
| Fig. 3.— <i>PYROCHROA COCCINEA</i> , Fab. | 71 |
| Fig. 4.— <i>RIPIPHORUS RUFIPENNIS</i> , Chev. | 71 |
| Fig. 5.— <i>MYODITES AMERICANUS</i> , Guer. | 72 |
| Fig. 6.— <i>PELECOTOMA FRIVALDJSKII</i> , Sturm. | 72 |
| Fig. 7.— <i>MORDELLA PICTA</i> , Chev. | 72 |
| Fig. 8.— <i>SCRAPTIA DUBIA</i> , Oliv. | 73 |
| Fig. 9.— <i>NOTOXUS FASCIATUS</i> , Chev. | 73 |
| Fig. 10.— <i>CISSITES TESTACEUS</i> , Latr. | 74 |
| Plate 45. Fig. 1.—Antennæ of <i>CEROCOMA SCHEFFERI</i> , Lid. | 75 |
| Fig. 2.— <i>HYCLEUS DECIM-GUTTATUS</i> , Chev. | 76 |
| Fig. 3.—Antennæ of <i>ARITNEMA DUODECIM-PUNCTATA</i> , Chev. | 76 |
| Fig. 4.— <i>MYLABRIS MYOPS</i> , Chev. | 76 |
| Fig. 5.—Antennæ of <i>ŒNAS AFFER</i> , Fab. | 76 |
| Fig. 6.— <i>MELŒE CORDILLIÆ</i> , Chev. | 77 |
| Fig. 7.—Anatomical details of <i>MELŒE BREVICOLLIS</i> , Panz. | 77 |
| Fig. 8.— <i>TETRAONYX VENTRALIS</i> , Chev. | 77 |
| Fig. 9.— <i>CANTHARIS SULCIFRONS</i> , Chev. | 77 |
| Fig. 10.—Anatomical details of <i>CANTHARIS VESSICATORIA</i> | 79 |
| Fig. 11.— <i>ZONITIS PUNCTICOLLIS</i> , Chev. | 79 |
| Fig. 12.—Anatomical details of <i>NEMOGNATHA CHRYSOMELINA</i> , Fab. ; <i>Zonitis chrysomelina</i> | 79 |
| Fig. 13.— <i>LEPTOPALPUS CHEVROLATII</i> , Guer. | 79 |

| INSECTA. | | Vol. IV. Page |
|-----------|---|---------------|
| Plate 45. | Fig. 14.— <i>GNATHIUM FLAVICOLLE</i> , Chev. | 79 |
| | Fig. 15.— <i>SITARIS HUMERALIS</i> , Fab. | 80 |
| Plate 46. | Fig. 1.— <i>BRUCHUS MARGINELLUS</i> , Fab. | 82 |
| | Fig. 2.— <i>RHÆBUS GÜBLERI</i> , Fisch | 82 |
| | Fig. 3.— <i>ANTHRIBUS GARNOTII</i> , Guer. | 82 |
| | Fig. 4.— <i>ATTELABUS FALCATUS</i> , Guer. | 83 |
| | Fig. 5.— <i>RHINOTIA HÆMOPTERA</i> , Kirly | 83 |
| | Fig. 6.— <i>EURHINUS CONICUS</i> , Guer. | 83 |
| | Fig. 7.— <i>BRENTUS ITALICUS</i> , Latr. | 81 |
| | Fig. 8.— <i>CEOCEPHALUS FURCILLATUS</i> , Schn. | 84 |
| | Fig. 9.—Antennæ of <i>ULOCERUS CINERUS</i> , Latr. | 84 |
| | Fig. 10.— <i>CYLAS LONGICOLLIS</i> , Chev. | 84 |
| Plate 47. | Fig. 1.— <i>BRACHYCERUS OCCLATUS</i> , Chev. | 85 |
| | Fig. 2.— <i>CYCLOMUS CORONATUS</i> , Schn. | 85 |
| | Fig. 3.— <i>CYPHUS ILLUSTRIS</i> , Chev. | 86 |
| | Fig. 4.— <i>CYPHUS DIVES</i> , Illig. | 86 |
| | Fig. 5.— <i>LEPTOCERUS MACILENTUS</i> , Chev. | 87 |
| | Fig. 6.— <i>PACHYRHYNCHUS PROFANUS</i> , Esch. | 87 |
| | Fig. 7.— <i>SZYGYOPS CYCLOPS</i> , Schn. | 87 |
| | Fig. 8.— <i>RHYTIRRHINUS INFORMIS</i> , Chev. | 88 |
| | Fig. 9.— <i>CLEONUS GUTTATUS</i> , Chev. | 88 |
| | Fig. 10.— <i>LIXUS VITTAGER</i> , Godet | 89 |
| | Fig. 11.—Mouth of <i>CHLOROPHANUS VIRIDIS</i> , Schn. | 89 |
| Plate 48. | Fig. 1.— <i>LÆMOSACCUS CHEVROLATII</i> , Guer. | 89 |
| | Fig. 2.— <i>BAGOUS BINODOSUS</i> , Gyl. | 89 |
| | Fig. 3.— <i>BRACHONYX INDIGENA</i> , Gyl. | 90 |
| | Fig. 4.— <i>BALANINUS NUCUM</i> , Lin. | 90 |
| | Fig. 5.— <i>HELLIPUS PEPLUS</i> , Schn. | 90 |
| | Fig. 6.— <i>ALCIDES PREUSTUS</i> , Guer. | 90 |
| | Fig. 7.— <i>MYORHINUS ALBOLINEATUS</i> , | 90 |
| | Fig. 8.— <i>CIONIS PULVEROSUS</i> , Pareys | 90 |
| | Fig. 9.— <i>TACHYGONUS HORRIDUS</i> , Chev. | 90 |
| Plate 49. | Fig. 1.— <i>CHOLUS FLAVO-FASCIATUS</i> , Chev. | 91 |
| | Fig. 2.— <i>CAMPTORHYNCHUS FLATTUARIUS</i> , Germ. | 91 |
| | Fig. 3.— <i>CENTRINUS CURVIROSTRIS</i> , Chev. | 91 |
| | Fig. 4.— <i>ZYGOBS RUBRICOLLIS</i> , Chev. | 91 |
| | Fig. 5.— <i>CENTORHYNCHUS SII</i> , Chev. | 91 |
| | Fig. 6.— <i>HYDATIUS COMARII</i> , Schn. | 92 |
| | Fig. 7.— <i>DIORYMERUS ALTUS</i> , Germ. | 92 |
| | Fig. 8.— <i>MECOPUS TRILINEATUS</i> , Guer. | 92 |
| | Fig. 9.— <i>GORGUS BISPINOSUS</i> , Chev. | 92 |
| | Fig. 10.— <i>TYLODES PTINIODES</i> , Gyl. | 92 |
| Plate 50. | Fig. 1.— <i>ANCHONUS SUILLUS</i> , Fab. | 92 |
| | Fig. 2.— <i>RHINA BARBIROSTRIS</i> , Fab. | 93 |
| | Fig. 3.— <i>CALANDRA GUERINI</i> , Chev. | 93 |
| | Fig. 4.— <i>CALANDRA TAITENSE</i> , Guer. | 93 |
| | Fig. 5.— <i>BELORHYNUS ACUTUS</i> , Guer. | 93 |
| | Fig. 6.— <i>CERCIDOCERUS NIGROLATERALIS</i> , Guer | 93 |
| | Fig. 7.— <i>COSSONUS EPHIPPIGER</i> , Guer. | 93 |
| | Fig. 8.— <i>DRYOPHORUS LYMEXILON</i> , Fab. | 93 |
| | Fig. 9.— <i>TRIGONOTARSUS CALANDROIDES</i> , Guer. | 93 |
| Plate 51. | Fig. 1.— <i>SCOLYTUS FLAVICORNIS</i> , Chev. | 95 |
| | Fig. 2.—Antennæ of <i>HYLURGUS PINIPERDA</i> | 95 |

| INSECTA. | | Vol. IV. Page |
|-----------|---|---------------|
| Plate 51. | Fig. 3.—Antennæ of <i>CAMPTOCERUS ÆNEIPENNIS</i> , Oliv. | 95 |
| | Fig. 4.— <i>PHLOIOTRIBUS OLEÆ</i> , Latr. | 95 |
| | Fig. 5.—Antennæ of <i>TOMICUS BISPINUS</i> , Meg. | 95 |
| | Fig. 6.— <i>PLATYPUS POEYI</i> , Guer. | 95 |
| | Fig. 7.—Mouth of <i>PLATYPUS CYLINDRUS</i> , Fab. | 96 |
| | Fig. 8.— <i>PAUSSUS CURVICORNIS</i> , Chev. | 96 |
| | Fig. 9.— <i>PAUSSUS MICROCEPHALUS</i> | 96 |
| | Fig. 10.—Anatomical details of <i>PAUSSUS MICROCEPHALUS</i> and <i>PAUSSUS PENTAPLATARTHUS</i> | 96 |
| | Fig. 11.— <i>PLATYRHOPALUS MELLEI</i> , West | 96 |
| | Fig. 12.—Antennæ of <i>CERAPTERUS LATIPES</i> , West | 96 |
| | Fig. 13.— <i>BOSTRICHUS DUFOURII</i> , Latr. | 97 |
| | Fig. 14.— <i>CIS INÆQUIDENS</i> , Chev. | 97 |
| | Fig. 15.— <i>NEMOSOMA ELONGATUM</i> , Lin. | 97 |
| | Fig. 16.— <i>SYNCHITA UNDATA</i> , Guer. | 98 |
| Plate 52. | Fig. 1.— <i>CUCUJUS MANDIBULARIS</i> , Gory | 102 |
| | Fig. 2.—Anatomical details of <i>CUCUJUS DEPRESSUS</i> , Fab. | 102 |
| | Fig. 3.— <i>BRONTES SPINICOLLIS</i> , Gory | 102 |
| | Fig. 4.—Anatomical details of <i>BRONTES FLAVIPES</i> , Fab. | 102 |
| | Fig. 5.— <i>DENDROPHAGUS CRENATUS</i> , Payk. | 102 |
| | Fig. 6.— <i>SPONDYLUS BUPRESTOIDES</i> , Fab. | 105 |
| | Fig. 7.— <i>PARANDRA LINEOLA</i> , Gory | 104 |
| | Fig. 8.— <i>PRIONUS DESMARESTII</i> , Guer. | 105 |
| | Fig. 9.— <i>ANACOLUS SANGUINEUS</i> , Serv. | 106 |
| | Fig. 10.— <i>PRIONAPTERUS STAPHILINUS</i> , Guer. | 106 |
| Plate 53. | Fig. 1.— <i>LISSONOTUS UNIFASCIATUS</i> , Gory | 107 |
| | Fig. 2.— <i>MEGADERUS STIGMA</i> , Fab. | 107 |
| | Fig. 3.— <i>TRACHYDERES NIGROFASCIATUS</i> , Gory | 108 |
| | Fig. 4.—Anatomical details of <i>TRACHYDERES SUCCINCTUS</i> , Fab. | 108 |
| | Fig. 5.— <i>LOPHONOCERUS BARBICORNIS</i> , Oliv. | 108 |
| | Fig. 6.— <i>CALLICHROMA SPECIOSA</i> , Gory | 109 |
| | Fig. 7.— <i>ACANTHOPTERUS TRIPUNCTATUS</i> , Gory | 110 |
| | Fig. 8.—Anatomical details of <i>ACANTHOPTERUS BUDENSIS</i> , Goeze | 110 |
| | Fig. 9.—Antennæ of <i>CERAMBYX HEROS</i> , Fab. | 110 |
| | Fig. 10.— <i>CERAMBYX HEMIPTERUS</i> , Oliv. | 110 |
| Plate 54. | Fig. 1.— <i>CERAMBYX RUFIPENNIS</i> , Gory | 111 |
| | Fig. 2.— <i>CERAMBYX SPECULIFER</i> , Gory | 111 |
| | Fig. 3.— <i>CERAMBYX HIRTIPES</i> , Oliv. | 111 |
| | Fig. 4.— <i>CALLIDIUM INSUBRECCUM</i> , Ziegler | 112 |
| | Fig. 5.— <i>CERTALUM RUFICOLLE</i> , Fab. | 112 |
| | Fig. 6.— <i>OBRIMUM FERRUGINEUM</i> , Fab. | 112 |
| | Fig. 7.— <i>RHINOTRAGUS COCCINEUS</i> , Gory | 113 |
| | Fig. 8.— <i>NECYDALIS MAJOR</i> , Lin. | 113 |
| | Fig. 9.— <i>STENOPTERUS ELEGANS</i> , Klug. | 113 |
| Plate 55. | Fig. 1.— <i>ACROCINUS TROCHLEARIS</i> , Gory | 115 |
| | Fig. 2.— <i>LAMIA AUROCINCTA</i> , Gory | 115 |
| | Fig. 3.— <i>TETRAOPES DIMIDIATA</i> , Gory | 116 |
| | Fig. 4.— <i>SAPERDA ALBICANS</i> , Guer. | 117 |
| | Fig. 5.—Anatomical details of <i>SAPERDA ATKINSONI</i> , Curtis | 117 |
| | Fig. 6.—Antennæ of <i>DISTICHOCERA MACULICOLLIS</i> , Kirby | 114 |
| | Fig. 7.— <i>TINESISTERNUS BIZONULATUS</i> , Guer. | 114 |
| | Fig. 8.— <i>TRAOOCERUS BIDENTATUS</i> , Donov. | 114 |
| | Fig. 9.— <i>LEPTOCERA BILINEATA</i> , Gory | 114 |
| Plate 56. | Fig. 1.— <i>DESMOCERUS CYANEUS</i> , Fab.; <i>Stenoderus cyaneus</i> | 119 |

| | INSECTA. | Vol. IV. Page |
|----------------|--|---------------|
| Plate 56. | Fig. 2.— <i>VESPERUS GRECUS</i> , Guer. | 120 |
| | Fig. 3.— <i>RHAGIUM BIFASCIATUM</i> , Fab. | 120 |
| | Fig. 4.— <i>RHAMNUSIUM SALICIS</i> , Fab. | 120 |
| | Fig. 5.— <i>TOXOTUS MERIDIANUS</i> , Fab. | 120 |
| | Fig. 6.— <i>PACHYTA LAPORTII</i> , Guer. | 120 |
| | Fig. 7.— <i>STENODERUS CERAMBOIDES</i> , Kirby | 121 |
| | Fig. 8.— <i>LEPTURA ANNULATA</i> , Gory | 121 |
| Plate 57. | Fig. 1.— <i>MEGALOPTUS UNIFASCIATUS</i> , Gory | 123 |
| | Fig. 2.— <i>SAGRA CYANEA</i> , Dalm. | 123 |
| | Fig. 3.—Anatomical details of <i>SAGRA SPLENDIDA</i> , Fab. | 123 |
| | Fig. 4.— <i>ORSODACNA VIOLACEA</i> , Chev. | 123 |
| | Fig. 5.— <i>PSAMMÆCHUS BIPUNCTATUS</i> , F. Boudier | 123 |
| | Fig. 6.— <i>DONACIA FENNICA</i> , Gyl. | 124 |
| | Fig. 7.—Anatomical details of <i>DONACIA SAGITTARIÆ</i> , Fab. | 124 |
| | Fig. 8.—Hinder Tarsus of <i>HÆMONIA ZOSTERÆ</i> , Gyl. | 124 |
| | Fig. 9.— <i>PETAURISTES CRASSIPES</i> , Oliv. | 124 |
| | Fig. 10.— <i>CRIOCERIS DORYCUS</i> , Guer. | 125 |
| | Fig. 11.— <i>ANCHENIA BETULÆ</i> , Fab. | 125 |
| | Fig. 12.— <i>MEGASCELIS PRASINA</i> , Chev. | 126 |
| Plate 58. | Fig. 1.— <i>ALURNUS CORALLINUS</i> , Vigors | 127 |
| | Fig. 2.— <i>OXYCEPHALA CORNIGERA</i> , Guer | 128 |
| | Fig. 3.— <i>HISPA FABRICII</i> , Guer. | 128 |
| | Fig. 4.—Anatomy of the foot of <i>CHALEPUS SPINIPES</i> , Fab. | 128 |
| | Fig. 5.— <i>CASSIDA LONGICORNIS</i> , Fab. | 129 |
| | Fig. 6.—Anatomical details of <i>CASSIDA DISCORDS</i> , Fab. | 129 |
| | Fig. 7.—Antennæ of <i>CRYPTOCEPHALUS SPECIOSUS</i> , Guer. | 129 |
| | Fig. 8.— <i>CLYTHRA PERCHERON</i> , Gory | 130 |
| | Fig. 9.— <i>CHLAMYS CAPREA</i> , Klug. | 130 |
| | Fig. 10.— <i>LAMPROSOMA CORRUSCA</i> , Gory | 130 |
| | Fig. 11.— <i>CHORAGUS SHEPPARDI</i> , Kirby | 131 |
| | Fig. 12.— <i>EURYOPE QUADRI-MACULATA</i> , Oliv. | 131 |
| | Fig. 13.— <i>EUMOLPUS CYANEUS</i> , Fab. | 131 |
| Plate 59. | Fig. 1.— <i>COLASPIS ILLUSTRIS</i> , Chev. | 131 |
| | Fig. 2.— <i>PODONTIA AFFINIS</i> , Germ. | 132 |
| | Fig. 3.— <i>PHYLLOCHARIS BICINCTA</i> , Guer. | 132 |
| | Fig. 4.— <i>PHYLLOCHARIS SPLENDENS</i> , Guer. | 132 |
| | Fig. 5.— <i>DORYPHORA MULTI-PUNCTATA</i> , Chev. | 132 |
| | Fig. 6.—Palpæ of <i>DORYPHORA ADUNCA</i> , Chev. | 132 |
| | Fig. 7.— <i>PAROPSIS OCTO-LINEATA</i> , Gory | 132 |
| | Fig. 8.— <i>TIMARCHA BALEARICA</i> , Gory | 133 |
| | Fig. 9.— <i>CHRYSOMELA HUMERALIS</i> , Gory | 133 |
| | Fig. 10.—Palpæ of <i>CHRYSOMELA SANGUINOLENTA</i> , Lin. | 133 |
| | Fig. 11.— <i>PHÆDON CYANOPTERUS</i> , Gory | 134 |
| | Fig. 12.— <i>PRASOCURIS HANOVERIANA</i> , Fab. | 134 |
| Plate 59. bis. | Fig. 1.— <i>ADORIUM BASALE</i> , Guer. | 135 |
| | Fig. 2.—Anatomical details of <i>ADORIUM BIPUNCTATUM</i> , Chev. | 135 |
| | Fig. 3.— <i>GALERUCA DIMIDIATA</i> , Guer. | 135 |
| | Fig. 4.—Anatomical details of <i>GALERUCA VIBURNI</i> , Payk. | 135 |
| | Fig. 5.—Antennæ of <i>GALERUCA QUADRI-MACULATA</i> , Lin. | 135 |
| | Fig. 6.— <i>LUPERUS CINTELLUS</i> , Chev. | 135 |
| | Fig. 7.—Anatomical details of <i>LUPERUS BRASSICÆ</i> , Panz. | 135 |
| | Fig. 8.— <i>OCTOGONOTES QUADRI-LINEATUS</i> , Chev. | 135 |
| | Fig. 9.— <i>OCTOGONOTES THORACICUS</i> , Bosc. | 135 |
| | Fig. 10.— <i>ÆDIONYCHIS FIGURATUS</i> , Chev. | 136 |
| | Fig. 11.— <i>PSYLLOIDES ANGLICA</i> , Chev. | 136 |

| INSECTA. | | Vol. IV. Page |
|----------------|---|---------------|
| Plate 59. bis. | Fig. 12.— <i>DIBOLIA BOREALIS</i> , Chev. | 136 |
| | Fig. 13.— <i>ALTICA CHEVROLATII</i> , Guer. | 136 |
| | Fig. 14.— <i>LONGITARSUS DORSALIS</i> , Fab. | 137 |
| Plate 60. | Fig. 1.— <i>EROTYLUS BENGALENSIS</i> , Guer. A new species. | 137 |
| | Fig. 2.— <i>AEGYTHUS SURINAMENSIS</i> , Fab. | 138 |
| | Fig. 3.— <i>TRIPLAX BRUNNIPES</i> , Chev. | 138 |
| | Fig. 4.—Antennæ of <i>TRIPLAX NIGRIPENNIS</i> , Fab. | 138 |
| | Fig. 5.— <i>LANGURIA AFRICANA</i> , Chev. | 138 |
| | Fig. 6.— <i>PHALACHRUS GRANULATUS</i> , Guer. | 138 |
| | Fig. 7.— <i>EUMORPHUS HAMATUS</i> , Guer. | 139 |
| | Fig. 8.— <i>DAPSA TRIMACULATA</i> , Meg. | 139 |
| | Fig. 9.— <i>EUDOMYCHUS TIBIALIS</i> , Chev. | 139 |
| | Fig. 10.—Anatomical details of <i>LYCOPERDINA BIVISTÆ</i> , Fab. | 139 |
| | Fig. 11.— <i>LYCOPERDINA LATA</i> , Chev. | 139 |
| | Fig. 12.— <i>LITHOPHILUS RUPICOLLIS</i> , Dahl. | 140 |
| Plate 61. | Fig. 1.— <i>COCCINELLA FURCIFERA</i> , Guer. | 141 |
| | Fig. 2.—Anatomical details of <i>COCCINELLA OCELLATA</i> , Lin. | 141 |
| | Fig. 3.— <i>CACIDULA LITURA</i> , Fab. | 141 |
| | Fig. 4.— <i>SCYMNUS QUADRI-NOTTATUS</i> , Illig. | 141 |
| | Fig. 5.— <i>CLYPEASTER PUSILLUS</i> , Gyl. | 141 |
| | Fig. 6.— <i>METOPIAS CURCULIONOIDES</i> , Gory | 141 |
| | Fig. 7.— <i>CHENNIUM RITUBERCULATUM</i> , Latr. | 142 |
| | Fig. 8.—Anatomical details of a <i>DIONIX</i> | 142 |
| | Fig. 9.— <i>PYTHINUS SECURIGER</i> , Leach | 142 |
| | Fig. 10.— <i>PSELAPHUS HEISEI</i> , Herbst. | 142 |
| | Fig. 11.— <i>BRYAXIS LEFEBVRII</i> , Aube | 143 |
| | Fig. 12.— <i>BRYAXIS LONGICORNIS</i> , Leach | 143 |
| | Fig. 13.— <i>BRYAXIS ANTENNATA</i> , Aube | 143 |
| | Fig. 14.— <i>EUCLECTUS KIRBII</i> , Denny | 143 |
| | Fig. 15.—Anatomical details of <i>EUCLECTUS NANUS</i> , Reich. | 143 |
| | Fig. 16.— <i>CLAVIGER FOVEOLATUS</i> , Müll. | 143 |
| | Fig. 17.— <i>PTILLIUM FASCIICARE</i> , Herbst. | 144 |
| Plate 62. | Fig. 1.— <i>FORFICULA CROCEIPENNIS</i> , Serv. | 146 |
| | Fig. 2.—Anatomical details of <i>FORFICULA AURICULARIA</i> , Lin. | 147 |
| | Fig. 3.— <i>BLATTA PICTA</i> , Fab. | 148 |
| | Fig. 4.—Anatomical details of <i>BLATTA ÆGYPTIACA</i> , Fab. | 148 |
| | Fig. 5.— <i>EMPUSA LOBIPEZ</i> , Oliv. | 149 |
| | Fig. 6.—Anatomical details of <i>EMPUSA PAUPERATA</i> , Fab. | 150 |
| | Fig. 7.—Anatomical details of <i>MANTIS RELIGIOSA</i> , Lin. | 150 |
| Plate 63. | Fig. 1.— <i>PHASMA ANNULATA</i> , Serv. | 151 |
| | Fig. 2.—Antennæ of a <i>BACILLUS</i> | 150 |
| | Fig. 3.—Head of a <i>CYPHOCCRANA</i> | 150 |
| | Fig. 4.— <i>BACTERIA SCABROSA</i> , Perch. | 150 |
| | Fig. 5.—Anatomical details of <i>CLADOXERUS ROSEIPENNIS</i> , Guer. | 151 |
| Plate 64. | Fig. 1.— <i>GRYLLUS SERVEILLEI</i> , Guer. | 152 |
| | Fig. 2.—Anatomical details of <i>GRYLLUS CAMPESTRIS</i> , Fab. | 153 |
| | Fig. 3.— <i>GRYLLOTALPA DIDACTYLUS</i> , Latr. | 152 |
| | Fig. 4.—Anatomical details of <i>GRYLLOTALPA VULGARIS</i> | 152 |
| | Fig. 5.— <i>TRIDACTYLUS FASCIATUS</i> , Perch. | 153 |
| | Fig. 6.— <i>MYRMECOPHILA ACERVORUM</i> , Panz. | 154 |
| | Fig. 7.— <i>LOCUSTA ERYTHROSOMA</i> , Ercyc. | 154 |
| | Fig. 8.— <i>PNEUMORA INANIS</i> , Fab. | 155 |
| | Fig. 9.— <i>ACRYDIUM TARSATUM</i> , Serv. | 157 |
| | Fig. 10.—Anatomical details of <i>ACRYDIUM MIGRATORIUM</i> | 156 |

| | INSECTA. | Vol. IV. Page |
|-------------------------------------|--|---------------|
| Plate 65. | Fig. 1.—SCUTELLERA DIVES, Guer. | 160 |
| | Fig. 2.—PENTATOMA YOLOFA, Guer. | 160 |
| | Fig. 3.—Anatomical details of PENTATOMA GRISEA, Latr. | 161 |
| | Fig. 4.—TESSERATOMA SONNERATHI, Serv. and St. Farg. | 161 |
| | Fig. 5.—PHLEA CASSIDOIDES, Serv. and St. Farg. | 161 |
| | Fig. 6.—COREUS RUBIGINOSUS, Guer. | 161 |
| | Fig. 6. a.—Antennæ of a GONOCERUS | 162 |
| | Fig. 6. b.—Antennæ of a SYROMASTES | 162 |
| | Fig. 7.—Antennæ of a PACHLIS | 162 |
| | Fig. 8.—Antennæ of a HOLHYMENIA | 162 |
| | Fig. 9.—ANISCSCELIS PROFANUS, Fab. | 162 |
| Fig. 10.—ALYDUS ANNULICORNIS, Guer. | 163 | |
| Fig. 11.—NEIDES TIPULARIA, Latr. | 163 | |
| Plate 66. | Fig. 1.—LYGÆUS PÆYI, Guer. | 163 |
| | Fig. 2.—Anatomical details of LYGÆUS APTERUS, Lin. | 163 |
| | Fig. 3.—MACROCHERAIA GRANDIS, Gray | 163 |
| | Fig. 4.—SALDA ERYTHROCEPHALA, Serv. | 163 |
| | Fig. 5.—Head of MYODOCHA TIPULOIDES, Latr. | 164 |
| | Fig. 6.—ASTEMMA MERCURIALIS, Guer. | 164 |
| | Fig. 7.—MYRIS PULCHELLUS, Guer. | 164 |
| | Fig. 8.—Antennæ of CAPSUS FLAVICOLLIS, Fab. | 164 |
| | Fig. 9.—Antennæ of HETER SPISSICORNIS, Latr. ; Capsus spissicornis | 164 |
| | Fig. 10.—MACROCEPHALUS AFFINIS, Guer. | 165 |
| | Fig. 11.—Antennæ of PH. CRASSIFES, Fab. | 165 |
| | Fig. 12.—Antennæ of PH. EROSA, Fab. | 165 |
| | Fig. 13.—Antennæ of TINGIS PYRI, Fab. | 165 |
| | Fig. 14.—Antennæ of ARADUS CORTICALIS | 165 |
| | Fig. 15.—ARADUS LUNATUS, Fab. | 165 |
| | Fig. 16.—Anatomical details of CIMEX LECTULARIUS, Lin. | 165 |
| | Fig. 17.—REDUVIUS AMENUS, Guer. | 166 |
| | Fig. 18.—REDUVIUS PERSONATUS, Lin. | 166 |
| | Fig. 19.—PLOIARIA PALLIDA, Guer. | 167 |
| Plate 67. | Fig. 1.—HYDROMETRA STAGNORUM, Lin. | 167 |
| | Fig. 2.—GERRIS MARGINATUS, Guer. | 168 |
| | Fig. 3.—VELIA RIVULORUM, Fab. | 168 |
| | Fig. 4.—GALGULUS FLAVUS, Guer. | 168 |
| | Fig. 5.—NAUCORIS POEYI, Guer. | 169 |
| | Fig. 6.—Antennæ of SPHÆRODEMA ROTUNDATA, Lap. | 169 |
| | Fig. 7.—NEPA GRISEA, Guer. | 170 |
| | Fig. 8.—RANATRA FILIFORMIS, Fab. | 170 |
| | Fig. 9.—CORIXA CUBÆ, Guer. | 170 |
| | Fig. 10.—NOTONECTA FURCATA, Fab. | 171 |
| Plate 68. | Fig. 1.—CICADA DIARDI, Guer. | 174 |
| | Fig. 2.—FULGORA LATHBURI, Kirby | 174 |
| | Fig. 3.—APHÆNA VARIEGATA, Guer. | 174 |
| | Fig. 4.—CIXIUS PELLUCIDUS, Guer. | 174 |
| | Fig. 5.—Head of LYSTRA LANATA, Fab. | 175 |
| | Fig. 6.—RICANIA MARGINELLA, Guer. | 175 |
| | Fig. 7.—PECILOPTERA MACULATA, Guer. | 175 |
| | Fig. 8.—Head of FLATA FLOCCOSA, Guer. | 175 |
| | Fig. 9.—TETTIGOMETRA VIRESCENS, Latr. | 175 |
| | Fig. 10.—ISSUS PECTINIPENNIS, Guer. | 176 |
| | Fig. 11.—Head of ISSUS COLEOPTRATUS, Fab. | 176 |
| | Fig. 12.—Head of OTIOCERUS COQUEBERTII, Kirby | 175 |
| | Fig. 13.—ANOTIA COCCINEA, Guer. | 176 |
| | Fig. 14.—Head of DERBO PALLIDA, Fab. | 176 |
| | Fig. 15.—ASIRACA CLAVICORNIS, Fab. | 176 |

| INSECTA. | | Vol. IV. Page |
|-----------|---|---------------|
| Plate 68. | Fig. 16.— <i>UGYOPS PARCHERONI</i> , Guer. | . 176 |
| | Fig. 17.—Head of <i>DELPHAX MINUTA</i> , Fab. | . 176 |
| Plate 69. | Fig. 1.— <i>MEMBRACIS MEXICANA</i> , Guer. | . 177 |
| | Fig. 2.— <i>DARNIS AFFINIS</i> , Guer. | . 177 |
| | Fig. 3.— <i>BOCIDIUM PROXIMUM</i> , Guer. | . 177 |
| | Fig. 4.— <i>CENTROTUS ANCHORAGO</i> , Guer. | . 177 |
| | Fig. 5.—Anatomical details of <i>CENTROTUS CORNUTUS</i> , Fab. | . 177 |
| | Fig. 6.—Anatomical details of <i>ÆTALION RELICULATUM</i> , Latr. | . 178 |
| | Fig. 7.— <i>LEDRA AURITA</i> , Fab. | . 178 |
| | Fig. 8.— <i>CERCOPIIS URVILLEI</i> , Serv. | . 179 |
| | Fig. 9.—Anatomical details of <i>CERCOPIIS SANGUINOLENTA</i> , Panz. | . 179 |
| | Fig. 10.— <i>TETIGONIA PULCHELLA</i> , Guer. | . 180 |
| | Fig. 11.— <i>PSILLA GENISTÆ</i> , Guer. | . 181 |
| | Fig. 12.—Antennæ of a <i>LIVIA</i> | . 181 |
| | Fig. 13.— <i>THRIPS FASCIATA</i> , Fab. | . 181 |
| | Fig. 14.—Antennæ of <i>THRIPS ULMI</i> , Fab. | . 181 |
| | Fig. 15.— <i>APHIS ROSÆ</i> , Fab. | . 182 |
| | Fig. 16.—Head of an <i>ALEURODES</i> | . 183 |
| | Fig. 17.— <i>COCCUS CACTI</i> , Lin. | . 185 |
| Plate 70. | Fig. 1.— <i>LIBELLULA INDICA</i> , Fab. | . 189 |
| | Fig. 2.—Nymphæ of <i>LIBELLULA DEPRESSA</i> , Lin. | . 189 |
| | Fig. 3.—Hinder claws of the <i>ÆSHNE</i> of Egypt | . 190 |
| | Fig. 4.— <i>AGRION CHINENSIS</i> , Guer. Fab. | . 190 |
| | Fig. 5.—Hinder claws of <i>AGRION VIRGO</i> , Fab. | . 191 |
| | Fig. 6.—Nymphæ and Anatomical details of <i>AGRION PUELLA</i> , Lin. | . 191 |
| | Fig. 7.— <i>EPHEMERA LIMBATA</i> , Serv. | . 193 |
| | Fig. 8.—Larva of <i>EPHEMERA VULGATA</i> , Lin. | . 193 |
| | Fig. 9.— <i>EPHEMERA BILOCULATA</i> , Fab. | . 193 |
| Plate 71. | Fig. 1.— <i>NEMOPTERA EXTENSA</i> , Oliv. ; <i>Nemoptera halterata</i> , Fab. | . 194 |
| | Fig. 2.— <i>BITTACUS TIPULARIUS</i> , Latr. | . 194 |
| | Fig. 3.—Anatomical details of <i>PANORPA COMMUNIS</i> , Lin. | . 194 |
| | Fig. 4.— <i>BOREUS HIEMALIS</i> , Lin. | . 194 |
| Plate 72. | No. 1.—Parts of the skeleton of <i>GEOTRUPES NASICORNIS</i> . | |
| | Fig. 1.—Pronotum from beneath, the prosternum is removed. <i>a, a</i> .—The reflexed margin. | |
| | Fig. 2.—Prosternum from beneath. | |
| | Fig. 3.—The same from the side. <i>a</i> .—The internal processes. | |
| | Fig. 4.—Meso and metathorax from above. | |
| | Fig. 5.—Mesosternum with the scapulæ. <i>E</i> .—Mesosternum. <i>D, D</i> .—Ala anterior scapulæ. <i>D*, D*</i> .—Ejusd. ala posterior. | |
| | Fig. 6.—Meso and metathorax from below. | |
| | Fig. 7.—Mesosternum from within. <i>a, a, a</i> .—The three points of the processus internus. | |
| | Fig. 8.—The internal process from the side. <i>a, a, a</i> .—The three points. | |
| Plate 72. | No. 2.—Skeleton of <i>CETONIA AURATA</i> . | |
| | Fig. 1.—Meso and metathorax from above. | |
| | Fig. 2.—The same from beneath. | |
| | Fig. 3.—Prosternum and scapulæ seen from the front. | |
| | Fig. 4.—The connate sternum from within. <i>a, a</i> .—Proc. intern. mesosterni. <i>b</i> .—Proc. intern. metast. | |
| Plate 72. | No. 3.—Skeleton of <i>HYDROPHILUS PICEUS</i> . | |
| | Fig. 1.—Pronotum from beneath. <i>a, a</i> .—Reflexed margin | |
| | Fig. 2.—Prosternum from beneath. | |
| | Fig. 3.—Mesonotum from above. | |
| | Fig. 4.—Metanotum from above. | |

INSECTA.

| | | | |
|-----------|---|---|-----|
| Plate 72. | Fig. 5.—Sternum from without. | | |
| | Fig. 6.—Sternum from within. <i>a.</i> —The internal processes of the meso-sternum which ascend to the scapulæ. <i>b, b.</i> —Wings of the processus internus metasterni. | | |
| | Fig. 7.—Sternum from the side. <i>a, a.</i> —The pro. int. mesost. ascending as far as the scapulæ. <i>b, b.</i> —Both wings of the processus internus metast. <i>d.</i> —This process itself. <i>e.</i> —A thin horny lamella which lies beneath the proc. <i>g.</i> —An externally visible aperture which indicates the point of division between the two parts of the connate sternum. | | |
| | Fig. 8.—Parapleuræ from the inner surface, with the tendon of the large extensor of the wing. <i>a.</i> —The plate-shaped distension. <i>b.</i> —The central petiole which is affixed to the anterior main nervure of the wing. | | |
| Plate 73. | Fig. 1.—MYRMELEON PERCHERONII, Guer. | . | 195 |
| | Fig. 2.—Larva of MYRMELEON FORMICARIUS, Lin. | . | 195 |
| | Fig. 3.—ASCALAPHUS BRASILIANUS, Guer. | . | 195 |
| | Fig. 4.—HEMEROBIOUS CAPITATUS, Fab. | . | 197 |
| | Fig. 5.—Anatomy of the HEMEROBIUS of Egypt | . | 197 |
| | Fig. 6.—SIALIS LUTARIUS, Latr. | . | 198 |
| Plate 74. | Fig. 1.—CIMBEX PATERALIS, Guer. | . | 210 |
| | Fig. 2.—Anatomy of the PERGA | . | 210 |
| | Fig. 3.—SCHIZOCERA FURCATA, Fab. | . | 211 |
| | Fig. 4.—Anatomy of the HYLOT | . | 211 |
| | Fig. 5.—Anatomy of the TENTHREDO | . | 211 |
| | Fig. 6.—CLADIUS PALLIPES, Lep. | . | 212 |
| | Fig. 7.—Anatomy of CLADIUS DIFFORMIS | . | 212 |
| | Fig. 8.—Anatomy of the ATHALIA | . | 212 |
| | Fig. 9.—Anatomy of the PTERYGOPHORUS | . | 213 |
| | Fig. 10.—Anatomy of the LOPHYRUS | . | 213 |
| | Fig. 11.—Anatomy of the PAMPHILIUS | . | 213 |
| | Fig. 12.—XYELA PUSILLA, Dal. | . | 213 |
| | Fig. 13.—CEPHUS FLAVIVENTRIS, Lef. | . | 214 |
| | Fig. 14.—Larva, &c. of CEPHUS PYGMEUS | . | 214 |
| | Fig. 15.—Anatomy of a XIPHYDRIA | . | 214 |
| | Fig. 16.—Anatomy of a ORYSSUS | . | 214 |
| | Fig. 17.—SIREX LEFEBVRE | . | 215 |
| | Fig. 18.—Anatomical details of a SIREX | . | 215 |
| Plate 75. | Fig. 1.—EVANIA CABÆ, Guer. | . | 216 |
| | Fig. 2.—Abdomen of EVANIA APPENDIGASTER, Fab. | . | 216 |
| | Fig. 3.—PELECINUS POLYCEATOR, Latr. | . | 216 |
| | Fig. 4.—FÆNUS CAPENSIS, Serv. | . | 216 |
| | Fig. 5.—STEPHANUS FURCATUS, Serv. | . | 218 |
| | Fig. 6.—OPHION MARGINATUS, Fab. | . | 218 |
| | Fig. 7.—JOPPA PICTA, Serv. | . | 220 |
| | Fig. 8.—ICHNEUMON GROSSORIUS, Gray | . | 219 |
| | Fig. 9.—PELTASTES SUARIUS, Gray | . | 221 |
| Plate 76. | Fig. 1.—ACENITUS ARATOR, Rossi. | . | 221 |
| | Fig. 2.—AGATHIS PURGATOR, Fab. | . | 221 |
| | Fig. 3.—BRACON ORNATOR, Fab. | . | 221 |
| | Fig. 4.—Anatomical details of BRACON DENIGRATOR, Lin. | . | 221 |
| | Fig. 5.—VIPIO NOMINATOR, Latr. | . | 222 |
| | Fig. 6.—MICROGASTER DEPRIMATOR, Latr. | . | 222 |
| | Fig. 7.—Anatomical details of MICROGASTER ALVBARIUS, Lin. | . | 222 |
| | Fig. 8.—HELCON SPINATOR, Serv. | . | 222 |
| | Fig. 9.—SIGALPHUS IRRORATOR, Latr. | . | 222 |

| INSECTA. | | Vol. IV. Page |
|-----------|--|---------------|
| Plate 76. | Fig. 10.—CHELONUS OCCULATOR, Jurine | 222 |
| | Fig. 11.—ALYSIA MANDUCATOR, Fab. | 222 |
| Plate 77. | Fig. 1.—CYNIPS QUERCUS TOJÆ, Fab. | 224 |
| | Fig. 2.—IBALIA CUTELLATOR, Fab. | 224 |
| | Fig. 3.—FIGITES SCUTELLARIS, Latr. | 224 |
| | Fig. 4.—CHALCIS LASNIERII, Guer. | 225 |
| | Fig. 5.—Anatomical details of CHALCIS MACLEANII, Curt. | 225 |
| | Fig. 6.—CHALCIS CAUDATUS, Guer. | 225 |
| | Fig. 7.—LEUCOSPIS PEDICULATA, Guer. | 226 |
| | Fig. 8.—THORACANTHA LATREILLII, Guér. | 226 |
| | Fig. 9.—Head of an AGAON | 226 |
| | Fig. 10.—Head of DIRHINUS, Dalm. | 227 |
| | Fig. 11.—EURYTOMA COOPERII, Curt. | 227 |
| | Fig. 12.—PERILAMPUS VIOLACEUS, Fab. | 227 |
| | Fig. 13.—Antennæ of the CLEONYMUS | 227 |
| | Fig. 14.—Antennæ of the ENCYRTUS | 227 |
| | Fig. 15.—EULOPHUS PECTINICORNIS, Fab. | 227 |
| Plate 78. | Fig. 1.—DRYINUS CURSOR, Hal. | 228 |
| | Fig. 2.—HELORUS ANOMALIPES, Panz. | 229 |
| | Fig. 3.—SPARASION FRONTALE, Latr. | 230 |
| | Fig. 4.—GALESUS FUSCIPENNIS, Curt. | 230 |
| | Fig. 5.—PLATYGASTER BOSCHII, Jurine | 230 |
| | Fig. 6.—MYMAR PULCHELLUS, Walk. | 230 |
| | Fig. 7.—Anatomical details of TELEAS ELATOR, Hal. | 230 |
| | Fig. 8.—Antennæ of a CINETUS | 230 |
| | Fig. 9.—CHRYSIS MEXICANA, Guer. | 231 |
| | Fig. 10.—Anatomical details of the HEDYCHRUM | 231 |
| | Fig. 11.—CLEPTES THORACICA, Lap. | 232 |
| Plate 79. | Fig. 1.—FORMICA RUFA, Lin. | 236 |
| | Fig. 2.—ATTA ARMIGERA, Latr. | 237 |
| | Fig. 3.—CRYPTOCERUS ATRATUS, Latr. | 237 |
| | Fig. 4.—MUTILLA SENEX, Guer. | 238 |
| | Fig. 5.—Anatomical details of MUTILLA EPHIPPICUM, Fab. | 238 |
| | Fig. 6.—MYRMOSE MELANOCEPHALA, Latr. | 239 |
| | Fig. 7.—METHOCA ICHNEUMONIDES, Latr. | 239 |
| | Fig. 8.—TENGYRA SANVITALLI, Latr. | 240 |
| | Fig. 9.—MYZINE VOLVULUS, Latr. | 241 |
| | Fig. 10.—SCOLIA FORMOSA, Guer. | 241 |
| | Fig. 11.—SAPYGA VARIA, Latr. | 241 |
| Plate 80. | Fig. 1.—POMPIIUS VIATICUS, Fab. | 242 |
| | Fig. 2.—SPHEX AURUONTA, Guer. | 242 |
| | Fig. 3.—AMMOPHILUS APICALIS, Guer. | 243 |
| | Fig. 4.—AMPULEX COMPRESSIVENTRIS, Guer. | 244 |
| | Fig. 5.—PELOPÆUS LUNATUS, Fab. | 245 |
| | Fig. 6.—BEMBEX PERUVIANA, Guer. | 245 |
| | Fig. 7.—Anatomical details of a BEMBEX | 245 |
| | Fig. 8.—Anatomical details of a MONEDULA | 246 |
| | Fig. 9.—LYROPS AURIVENTRIS, Guer. | 246 |
| | Fig. 10.—DINETUS PICTUS, Jurine | 246 |
| Plate 81. | Fig. 1.—ASTATA BOOPS, Spin. | 247 |
| | Fig. 2.—OXYBELUS UNIGLUMIS, Fab. | 247 |
| | Fig. 3.—TRYPOXYLON FIGULUS, Latr. | 248 |
| | Fig. 4.—GORYTES MYSTACEUS, Latr. | 248 |
| | Fig. 5.—CRABRO CEPHALOTES, Lin. | 248 |
| | Fig. 6.—MELLINUS ARVENSIS, Lin. | 249 |

| | INSECTA. | Vol. IV. Page |
|-----------|--|---------------|
| Plate 81. | Fig. 7.— <i>PSEN ATER</i> , Latr. | 249 |
| | Fig. 8.—Anatomical details of <i>PHILLANTHUS ANDROGYNUS</i> , Risso | 250 |
| | Fig. 9.— <i>CERCERIS BIFASCIATA</i> , Guér. | 250 |
| | Fig. 10.—Anatomical details of <i>CERCERIS LETA</i> , Fab. | 250 |
| Plate 82. | Fig. 1.— <i>CELONITES APIFORMIS</i> , Latr. | 251 |
| | Fig. 2.— <i>CERAMIUS FONSCOLOMBII</i> , Klug. | 252 |
| | Fig. 3.— <i>SYNAGRIS CALIDA</i> , Fab. | 252 |
| | Fig. 4.— <i>EUMENES SAVIGNYI</i> , Guér. | 252 |
| | Fig. 5.— <i>ODYNERUS ELEGANS</i> , Guér. | 252 |
| | Fig. 6.— <i>POLISTES LEFEBVRII</i> , Guér. | 253 |
| | Fig. 7.— <i>POLISTES NIDULANS</i> , Fab. | 253 |
| Plate 83. | Fig. 1.— <i>ANDRENA FEMORALIS</i> , Guér. | 257 |
| | Fig. 2.—Anatomical details of <i>ANDRENA KIRBII</i> , Curt. | 257 |
| | Fig. 3.— <i>NOMIA CRASSIPES</i> , Oliv. | 258 |
| | Fig. 4.— <i>PANURGUS ATER</i> , Latr. | 259 |
| | Fig. 5.— <i>XYLOCOPA AURIPENNIS</i> , Lep. | 259 |
| | Fig. 6.— <i>CERATINA VIRIDIS</i> , Guér. | 260 |
| | Fig. 7.— <i>MEGACHILE CBNTUNCULARIS</i> , Lin. | 261 |
| | Fig. 8.— <i>ANTHIDIUM DIADEMA</i> , Latr. | 262 |
| | Fig. 9.— <i>CÆLIOXYX RUFIPES</i> , Guér. | 262 |
| | Fig. 10.—Anatomical details of <i>CÆLIOXYX VICTIS</i> , Curt. | 262 |
| Plate 84. | Fig. 1.— <i>EPEOLUS VARIEGATUS</i> , Lin. | 263 |
| | Fig. 2.— <i>CROCISA PULCHELLA</i> , Guér. | 264 |
| | Fig. 3.— <i>MELITTURGA CLAVICORNIS</i> , Latr. | 265 |
| | Fig. 4.— <i>ANTHOPHORA APICALIS</i> , Guér. | 265 |
| | Fig. 5.—Anatomical details of <i>ANTHOPHORA HAWORTHANA</i> , Kirby | 265 |
| | Fig. 6.— <i>CENTRIS CLYPEATA</i> , Lepel. | 266 |
| | Fig. 7.— <i>MACROCERA LASNIERII</i> , Guér. | 264 |
| Plate 85. | Fig. 1.— <i>ACANTHOPUS SPLENDIDUS</i> , Klug. | 266 |
| | Fig. 2.— <i>EUGLOSSA DENTATA</i> , Latr. | 266 |
| | Fig. 3.— <i>BOMBUS DAHLBOMII</i> , Guér. | 266 |
| | Fig. 4.— <i>APIS ADANSONII</i> , Latr. | 269 |
| | Fig. 5.—Anatomical details of <i>APIS MELLIFICA</i> , Lin. | 269 |
| | Fig. 6.— <i>MELIPONA FULVIPES</i> , Guér. | 273 |
| | Fig. 7.— <i>TRIGONA FASCIATA</i> , Guér. | 273 |
| Plate 86. | Fig. 1.—A portion of the hard membrane of the brain of <i>DYTISCUS MARGINALIS</i> . | |
| | Fig. 2.—Brain of the caterpillar of <i>COSSUS LIGNIPERDA</i> , Lyonet. A.—Cerebrum. B.—Cerebellum. <i>a, a</i> .—Nerves of the eyes. <i>b, b</i> .—Of the antennæ. <i>c</i> .—Cord round the œsophagus. <i>d, d</i> .—Cord connecting the cerebrum and cerebellum. <i>e, e</i> .—Nerves of the mandibles, the branches of the second nerve of the lip <i>g, g</i> , whence a branch for a muscle, N, originates. <i>f, f</i> .—Nerves of the maxillæ. <i>g, g</i> .—Second connecting nerve of the labium, of which the nerve of the mandible is a branch. <i>g*, g*</i> .—First nerves of the labium, which give off a branch, M, to the muscles of the maxillæ. O, O.—Nerves of the muscles of the mandibles and antennæ. P, P.—Nerves of the muscles of the mandibles. R, R.—Nerves that distribute themselves at the posterior portion of the skull. S, S.—Nerves of the muscles of the neck, which pass into the thorax. V, V.—Connecting cords of the cerebellum and first thoracic ganglion. D.—The frontal ganglion, formed of the two branches, E E, whence the sympathetic nerve, F, originates. | |

INSECTA.

- Plate 86. Fig. 3.—Cerebrum of the caterpillar of *COSSUS LIGNIPERDA*, Lyonet. E, E.—Branches to the frontal ganglion. O.—Nerve of the muscles of the mandibles. *b, b*.—Nerves of the antennæ. *a, a*.—Nerves of the eyes. *c c*.—Cord of the œsophagus. P, P.—Nerves of muscles. A, A.—Small ganglion of the sympathetic nerve. B, B.—Branches. F.—Nervus sympathicus.
- Fig. 4.—Brain of *MELOLONTHA VULGARIS*, Straus. A.—Cerebrum. B.—Cerebellum. *a, a*.—Optic nerves. *b, b*.—Nerves of the antennæ. *d, d*.—First ganglion of the sympathetic system. G, G.—Second ganglion. D.—Frontal ganglion. *e, e*.—Nerves of the mandibles. *f, f*.—Nerves of the maxillæ.
- Fig. 5.—Cerebellum alone, of *MELOLONTHA VULGARIS*. *e, e*.—Nerves of mandibles. *f, f*.—Nerves of maxillæ. *k, k*.—Connecting cord with the cerebrum. *h, h*.—Connecting cords to the first thoracic ganglia.
- Fig. 6.—Cerebrum of *GRYLLUS MIGRATORIUS*, with the sympathetic system seen from above. A, A.—Optic nerves. B, B.—Nerves of the antennæ. *a*.—Frontal ganglion. *b*.—First ganglion, in which the odd nerve terminates. *c, c*.—The large ganglia. *e, e*.—The small ganglia, whence the sympathetic nerve originates by two branches, which again unite at *d** and *d**. *e, e*.—Small ganglia upon the œsophagus. *f, f*.—First ganglion upon the crop. *g, g*.—Second, which lies at the end of the crop. *h, h*.—Nerves which pass between the blind appendages.
- Fig. 7.—Brain of *GRYLLUS MIGRATORIUS*, seen from the front. A, A.—Optic nerves. *a, a*.—Nerves which pass to the frontal ganglion. *b, b*.—Nerves of the antennæ. *a*, a*, a**.—Nerves to the ocelli. *d, d*.—Connecting cords between the cerebrum and cerebellum. *d**.—The connecting cord of these. B.—Cerebellum. *e, e*.—Nerves of the mandibles. *f, f*.—Nerves of the maxillæ.
- Fig. 8.—Ventral cord of the fly *ERISTALIS TENAX*. *a, a*.—Connecting cords with the cerebellum. A, A.—Nerves of the anterior legs. B, B.—Of the intermediate, C, C.—Of the posterior. *b, b*.—Branches of the muscles which pass into the abdomen. *d*.—First abdominal ganglion. *e, e*.—Branches of it. *e*.—Second abdominal ganglion. *f, f, h, h, g, g*.—Branches of it to the genitalia and other internal organs.
- Plate 87. Fig. 1. A.—Brain of the larva of *CALOSOMA SYCOPHANTA*. A.—Cerebrum. *a, a*.—Optic nerves. *b, b*.—Nerves of the antennæ. *d, d*.—Branches to the frontal ganglion. D.—Frontal ganglion. F.—First ganglion of the sympathetic system. B.—Cerebellum. *e, e*.—Nerves of the mandibles. *f, f*.—Nerves of the maxillæ. *g, g*.—Nerves of the labium.
- Fig. 1. B.—Part of the ganglionic ventral cord of the larva of *CALOSOMA SYCOPHANTA*. *k*.—Cerebellum. *h, h*.—Auxiliary connecting cord, with the first thoracic ganglion. *n, n*.—Auxiliary ganglia. A, A.—Nerves of the anterior legs. L.—First thoracic ganglion. *i, i*.—Auxiliary connecting cords of the first and second ganglia, forming small ganglia, *m m*. *k, k*.—Auxiliary connecting cords between the second and third ganglia. M.—Second thoracic ganglion. N.—Third. O.—Fourth. *p, p, q, q, r, r, s, s*.—Nerves of muscles. B, B.—Nerves of the intermediate legs. C, C.—Nerves of the posterior legs.
- Fig. 2.—The ventral cord of *DYTISCUS MARGINALIS*. A, A.—Nerves of the anterior legs. B, B.—The intermediate ones. C, C.—The posterior ones.

INSECTA.

| | | |
|----------------|---|---------------|
| Plate 87. | Fig. 3.—Ventral cord of the larva of <i>ERISTALIS TENAX</i> . | |
| | Fig. 4.—Cerebrum of <i>VESPA GERMANICA</i> . <i>a, a, a</i> .—Nerves to the ocelli. A, A.—Optic nerves. B, B.—Nerves of the antennæ, cut off. c.—Branch to the cerebellum. | |
| | Fig. 5.—Cerebrum and sympathetic system of the caterpillar of <i>LIPARIS MORI</i> , Brandt. A, A.—Nerves of the eyes. B, B.—Nerves of the antennæ. C, C.—Hemispheres of the cerebrum. <i>a, a, a, a</i> .—Nerves which originate from the frontal ganglion and its branches. <i>b*, b*</i> .—First ganglion of the œsophagus. <i>b**, b**</i> .—Second ganglion of the œsophagus. <i>f</i> .—Nervus sympathicus. <i>d</i> .—Its first ganglion. <i>e</i> .—Its second ganglion. | |
| | Fig. 6.—The same in the developed moth, marked as before. | |
| | Fig. 7.—The same of <i>MELŒ PROSCARABEUS</i> , Brandt, marked similarly. | |
| | | Vol. IV. Page |
| Plate 88. | Fig. 1.— <i>PAPILIO LATREILLII</i> , Godard | 278 |
| | Fig. 2.—Caterpillar and Chrysalis of <i>PAPILIO MACHAON</i> , Lin. | 279 |
| | Fig. 3.— <i>PARNASSIUS PHIBEBUS</i> , Fab. Godard | 279 |
| | Fig. 4.— <i>THAIS CERISYI</i> , Godard | 279 |
| Plate 89. | Fig. 1.— <i>PIERIS THIRIA</i> , Godard | 279 |
| | Fig. 2.—Caterpillar and Chrysalis of <i>PIERIS BRASSICÆ</i> , Lin. | 279 |
| | Fig. 3.— <i>HELICONIA LANGSDORFII</i> , Godard | 280 |
| | Fig. 4.— <i>DANAIDA EUNICE</i> , Godard | 280 |
| Plate 90. | Fig. 1.— <i>VANESSA CALLITHEA</i> , Godard | 281 |
| | Fig. 2.— <i>ARGYNNIS MONETA</i> , Geyer | 280 |
| | Fig. 3.—Caterpillar and Chrysalis of <i>ARGYNNIS PAPHIA</i> , Godard | 280 |
| | Fig. 4.— <i>NYMPHALIS ETHEA</i> , Godard | 280 |
| | Fig. 5.—Caterpillar and Chrysalis of <i>NYMPHALIS ILIA</i> , Godard | 282 |
| Plate 91. | Fig. 1.— <i>SATYRUS BALDER</i> , Boisd. | 283 |
| | Fig. 2.—Caterpillar and Chrysalis of <i>SATYRUS JURTINA</i> , Godard | 283 |
| | Fig. 3.— <i>EUMENIA TOXEA</i> , Godard | 283 |
| | Fig. 4.— <i>ERYBIA CAROLINA</i> , Godard | 283 |
| Plate 92. | Fig. 1.— <i>PAVONIA ACADINA</i> , Godard | 282 |
| | Fig. 2.— <i>MORPHO ACTORION</i> , Godard | 282 |
| | Fig. 3.—Anatomical details of <i>MORPHO PHIDIPPUS</i> , Godard | 282 |
| | Fig. 4.— <i>BRASSOLIS ASTYRA</i> , Godard | 283 |
| Plate 93. | Fig. 1.— <i>URANIA BOISDUVALII</i> , Godard | 285 |
| | Fig. 2.— <i>HESPERIA SABADIUS</i> , Bdv. | 285 |
| | Fig. 3.—Caterpillar and Chrysalis of <i>HESPERIA TAGES</i> , Fab. | 285 |
| | Fig. 4.—Caterpillar of <i>HESPERIA LINEA</i> , Fab. | 285 |
| Plate 94. | Fig. 1.— <i>ERYCINA VIRGINIENSIS</i> , Boisd. | 284 |
| | Fig. 2.—Caterpillar Chrysalis and Anatomy of <i>ERYCINA LUCINA</i> | 284 |
| | Fig. 3.— <i>MYRINA JAFFRA</i> , Godard | 284 |
| | Fig. 4.— <i>POLYOMMATUS THOE</i> , Boisd. | 284 |
| | Fig. 5.—Caterpillar and Chrysalis of <i>POLYOMMATUS PRUNI</i> , Godard | 284 |
| | Fig. 6.— <i>ZEPHYRIUS AMOR</i> , Dalm. | 284 |
| | Fig. 7.—Anatomy of <i>POLYOMMATUS ROXUS</i> , Godard | 284 |
| 2nd. Plate 94. | Fig. 1.— <i>SPLINX JASMINEARUM</i> , Bdv. | 287 |
| | Fig. 2.— <i>SMERINTHUS IO</i> , Bdv. | 288 |
| | Fig. 3.— <i>SESIA ASILIPENNIS</i> , Bdv. | 289 |
| Plate 95. | Fig. 1.— <i>HEPIALUS LUPULINUS</i> , Fab. | 292 |
| | Fig. 2.— <i>COSSUS MACMURTREI</i> , Bdv. | 293 |
| | Fig. 3.—Caterpillar of <i>COSSUS LIGNIFERDA</i> , Fab. | 293 |

INSECTA.

Vol. IV. Page

| | | | |
|----------------|--|-----------|-----|
| Plate 95. | Fig. 4.— <i>STYGIA AUSTRALIS</i> , Latr. | | 293 |
| | Fig. 5.— <i>ZEUZERA SCALARIS</i> , DOBOV. | | 293 |
| | Fig. 6.—Caterpillar of <i>ZEUZERA ÆSCULI</i> , Fab. | | 293 |
| | Fig. 7.—Caterpillar of <i>HEPIALUS HUMULI</i> , Fab. | | 292 |
| Plate 96. | Fig. 1.— <i>AGARISTA PALES</i> , Bdv. | | 286 |
| | Fig. 2.—Caterpillar and Chrysalis of <i>AGARISTA GLYCINÆ</i> , Lewin. | | 286 |
| | Fig. 3.— <i>CORONIS LEACHII</i> , Godard | | 287 |
| | Fig. 4.— <i>CASTNIA ACRÆOIDES</i> , Bdv. | | 287 |
| Plate 97. | Fig. 1.— <i>THYRIS SEPULCHRALIS</i> , Bdv. | | 289 |
| | Fig. 2.— <i>ÆGOCERA RECTILINEA</i> , Bdv. | | 289 |
| | Fig. 3.— <i>ZIGÆNA PULCHELLA</i> , Bdv. | | 290 |
| | Fig. 4.— <i>ZIGÆNA FILIPENDULÆ</i> , Lin | | 290 |
| | Fig. 5.— <i>PROCRIS NEBULOSA</i> , Klug. | | 290 |
| | Fig. 6.— <i>SYNTOMIS MYODES</i> , Bdv | | 290 |
| | Fig. 7.— <i>SYNTOMIS PHÆGEA</i> , Fab. | | 290 |
| | Fig. 8.— <i>ATYCHIA PEMILA</i> , Och. Lat. | | 290 |
| | Fig. 9.—Caterpillar and Chrysalis of <i>AGLAOPE INFAUSTA</i> | | 290 |
| | Fig. 10.— <i>GLAUOPIS FOLLETHI</i> , Feist. | | 290 |
| | Fig. 11.— <i>AGLAOPE AMERICANA</i> , Bdv. | | 290 |
| Plate 98. | Fig. 1.— <i>SATURNIA BAUCHINIÆ</i> , Bdv. | | 294 |
| | Fig. 2.—Caterpillar of <i>SATURNIA LUNA</i> , Fab. | | 294 |
| | Fig. 3.—Chrysalis of <i>SATURNIA PAVONIA-MINOR</i> , Lin. | | 294 |
| | Fig. 4.— <i>BOMBYX DIGRAMMA</i> , Bdv. | | 295 |
| | Fig. 5.—Caterpillar of <i>BOMBYX PENNSYLVANICA</i> , Bdv. | | 295 |
| | Fig. 6.— <i>LASIOCAMPA PROBOSCEIDA</i> , Bdv. | | 295 |
| Plate 98. bis. | Fig. 1.— <i>CHELONIA EVIDENS</i> , Bdv. | | 298 |
| | Fig. 2.—Caterpillar of <i>CHELONIA NUBILIS</i> , Bdv. | | 298 |
| | Fig. 3.—Anatomical details of <i>CHELONIA CHRYSORHÆA</i> | | 298 |
| | Fig. 4.— <i>CALLIMORPHA LECONTEI</i> | | 298 |
| | Fig. 5.— <i>DICRANOURA BOREALIS</i> , Bdv. | | 299 |
| | Fig. 6.— <i>LITHOSIA LETA</i> , Bdv. | | 298 |
| | Fig. 7.— <i>LITHOSIA LUTEOLA</i> | | 298 |
| | Fig. 8.—Caterpillar of <i>LITHOSIA PULCHELLA</i> | | 299 |
| | Fig. 9.— <i>PLATYPTERIX GLOBULARIÆ</i> , Bdv. | | 299 |
| Plate 99. | Fig. 1.— <i>SERICARIA RANÆCEPS</i> , Bdv. | | 297 |
| | Fig. 2.—Caterpillar of <i>SERICARIA TESSELLATA</i> , Bdv. | | 297 |
| | Fig. 3.— <i>NOTODONTA ZICZAC</i> , Lin. | | 297 |
| | Fig. 4.— <i>ORGYIA DETRITA</i> , Bdv. | | 297 |
| | Fig. 5.—Caterpillar and Chrysalis of <i>ORGYIA GONOSTIGMA</i> , Fab. | | 297 |
| | Fig. 6.— <i>LIMACODES DELPHINII</i> , Bdv. | | 297 |
| | Fig. 7.—Caterpillar of <i>LIMACODES STRIGATA</i> , Bdv. | | 297 |
| | Fig. 8.—Caterpillar of <i>LIMACODES INDETERMINATA</i> | | 297 |
| | Fig. 9.— <i>PSYCHE CALVELLA</i> , Ochs. | | 298 |
| | Fig. 10. <i>a, b, c, d.</i> —Details of the Caterpillar of <i>PSYCHE NITIDELLA</i> | | 298 |
| Plate 100. | Fig. 1.— <i>NOCTUA IMPERATOR</i> , Bdv. | | 300 |
| | Fig. 2.— <i>EREBUS LIMACINA</i> , Bdv. | | 300 |
| | Fig. 3.—Caterpillar of <i>EREBUS PUTRESCENS</i> , Bdv. | | 300 |
| | Fig. 4.—Caterpillar and Chrysalis of <i>NOCTUA SPONSA</i> , Fab. | | 300 |
| | Fig. 5.— <i>PYRALIS FAGANA</i> , Fab. | | 302 |
| Plate 101. | Fig. 1.— <i>PHALÆNA MACHAONARIA</i> , Bdv. | | 303 |
| | Fig. 2.— <i>PHALÆNA GUTTARIA</i> , Bdv. | | 303 |
| | Fig. 3.—Anatomy of <i>PHALÆNA FAVILLACEA</i> , Hub. | | 303 |

| | INSECTA. | Vol. IV. Page | |
|---|---|---|-----|
| Plate 101. | Fig. 4.—Caterpillar of <i>PHALÆNA GROSSULARIATA</i> , Lin. | 303 | |
| | Fig. 5.— <i>HERMINIA SIDONIA</i> , Cram. | 304 | |
| | Fig. 6.—Head of <i>HERMINIA CRASSALIS</i> , Fab. | 304 | |
| | Fig. 7.— <i>BOTYS DILUCIDALIS</i> , Bdv. | 305 | |
| | Fig. 8.—Head of <i>BOTYS CINGULARIS</i> , Hub. | 305 | |
| | Fig. 9.— <i>HYDROCAMPE AQUATILIS</i> , Bdv. | 305 | |
| | Fig. 10.—Caterpillar of <i>HYDROCAMPE NYMPHEATA</i> , Latr. | 306 | |
| | Fig. 11.— <i>AGLOSSA DILUCIDALIS</i> , Bdv. | 306 | |
| | Fig. 12.— <i>GALLERIA CEREANA</i> , Fab. | 306 | |
| | Fig. 13.—Caterpillar of <i>GALLERIA COLONELLA</i> , Hub. | 306 | |
| | Fig. 14.— <i>CRAMBIS RETUSALIS</i> , Bdv. | 307 | |
| | Fig. 15.—Anatomy of <i>CRAMBIS RADIELLUS</i> , Hub. | 307 | |
| | Plate 102. | Fig. 1.— <i>ALUCITA ASPERELLA</i> , Hub. | 307 |
| | | Fig. 2.— <i>EUPHOCAMUS ANTHRACINUS</i> , Hub. | 307 |
| | | Fig. 3.— <i>TINEA LAPEZANA</i> , Fab. | 307 |
| Fig. 3. a.—Head of <i>TINEA LONGICORNIS</i> , Curtis | | 308 | |
| Fig. 4.— <i>ILITHIA CARNEA</i> , Latr. | | 308 | |
| Fig. 4. a, b.—Anatomy of <i>ILITHIA PINGUIS</i> , Curtis | | 308 | |
| Fig. 5.— <i>YPONOMEUTA PUSIELLA</i> , Hub. | | 308 | |
| Fig. 5. a, b.—Caterpillar and Chrysalis of <i>YPONOMEUTA PLUMBELLA</i> , Hub. | | 308 | |
| Fig. 6.— <i>ÆCOPHORA LINNÆELLA</i> , Clerk | | 308 | |
| Fig. 6. a, b.—Caterpillar and Chrysalis of <i>ÆCOPHORA MAJORELLA</i> , Hub.; <i>Tinea majorella</i> | | 309 | |
| Fig. 7.— <i>ADELA DEGEERELLA</i> , Fab. | 309 | | |
| Fig. 8.— <i>PIEROPHORUS PTILODACTYLUS</i> , Hub. | 309 | | |
| Fig. 8. a.—Head of <i>PIEROPHORUS SPILODACTYLUS</i> , Curtis | 309 | | |
| Fig. 9.— <i>ORNEODES HEXADACTYLUS</i> , Latr. | 310 | | |
| Plate 103. | Fig. 1.— <i>DIXA NEBULOSA</i> , Meig. | 322 | |
| | Fig. 2.— <i>CHIONEA ARANEODES</i> , Dalm. | 323 | |
| | Fig. 3.— <i>RHYPHUS FENESTRALIS</i> , Scop. | 323 | |
| | Fig. 4.— <i>PLATYURA FLAVIPES</i> , Meig. | 324 | |
| | Fig. 5.— <i>MYCETOBIA THORACICA</i> , Guer. | 325 | |
| | Fig. 6.— <i>SIMULIUM ORNATUM</i> , Meig. | 326 | |
| | Fig. 7.— <i>DILOPHUS THORACICUS</i> , Guer. | 326 | |
| | Fig. 8.—Anatomical details of <i>BIBIO VENOSUS</i> , Meig. | 326 | |
| Plate 104. | Fig. 1.— <i>STYLOPS DALII</i> , Curtis | 311 | |
| | Fig. 2.— <i>ANOPHELES BIFURCATUS</i> , Lin. | 317 | |
| | Fig. 3.— <i>CORETHRA PLUMICORNIS</i> , Meig. | 319 | |
| | Fig. 4.—Antennæ of <i>CHIRONOMUS</i> | 319 | |
| | Fig. 5.— <i>PSYCHODA PALUSTRIS</i> , Meig. | 320 | |
| | Fig. 6.— <i>CTENOPHORA FESTIVA</i> , Meig. | 320 | |
| | Fig. 7.—Head of a <i>TIPULA</i> | 321 | |
| | Fig. 8.— <i>RHIPIDIA MACULATA</i> , Meig. | 321 | |
| | Fig. 9.— <i>LIMNOBIA OCELLARIS</i> , Lin. | 322 | |
| Plate 105. | Fig. 1.— <i>LAPHRIA HIRTICORNIS</i> , Guer. | 328 | |
| | Fig. 2.—Anatomical details of <i>LAPHRIA NIGRA</i> , Meig. | 328 | |
| | Fig. 3.— <i>OMMATIUS CONOPSODES</i> , Wied. | 329 | |
| | Fig. 4.—Antennæ of an <i>ASILUS</i> | 332 | |
| | Fig. 5.—Antennæ of a <i>DASYPOGON</i> | 329 | |
| | Fig. 6.— <i>HYBOS FLAVUS</i> , Meig. | 330 | |
| | Fig. 7.— <i>RHAMPHOMYIA PENNATA</i> , Macq. | 331 | |
| | Fig. 8.— <i>TACHYDROMYIA ARROGANS</i> , Lin. | 331 | |
| | Fig. 9.— <i>PANOPS OCELLIGER</i> , Wied. | 332 | |
| | Fig. 10.— <i>OGEODES GIBBOSUS</i> , Meig. | 332 | |

| INSECTA. | | Vol. IV. Page |
|------------|--|---------------|
| Plate 106. | Fig. 1.— <i>TOXOPHORA AMERICANA</i> , Serv. | 332 |
| | Fig. 2.— <i>USIA ÆNEA</i> , Latr. | 333 |
| | Fig. 3.— <i>PHTHIRIA PULICARIA</i> , Meig. | 333 |
| | Fig. 4.— <i>BOMBYLIUS TRICOLOR</i> , Guer. | 333 |
| | Fig. 5.— <i>PLOAS LUSITANICA</i> , Guer. | 334 |
| | Fig. 6.— <i>ANTHRAX AURANTIACA</i> , Guer. | 335 |
| | Fig. 7.— <i>NEMESTRINA LONGIROSTRIS</i> , Wied. | 335 |
| Plate 107. | Fig. 1.— <i>THEREVA CONFINIS</i> , Meig. | 336 |
| | Fig. 2.— <i>ATHERIX IBIS</i> , Meig. | 336 |
| | Fig. 3.— <i>LEPTIS SERVILLEI</i> , Guer. | 337 |
| | Fig. 4.— <i>DOLICHOPUS UNGULATUS</i> , Fab. | 338 |
| | Fig. 5.— <i>MEDETERUS NOTATUS</i> , Fab. | 339 |
| | Fig. 6.— <i>PLATYPEZA SOPHIA</i> , Lepel. | 340 |
| | Fig. 7.— <i>PIPUNCULUS CAMPESTRIS</i> , Meig. | 340 |
| | Fig. 8.— <i>SCENOPINUS FENESTRALIS</i> , Fab. | 340 |
| Plate 108. | Fig. 1.— <i>TABANUS LATUS</i> , Guer. | 341 |
| | Fig. 2.— <i>PANGONIA NIGRIPENNIS</i> , Guer. | 341 |
| | Fig. 3.— <i>CHRYSOPS MOLESTUS</i> , Guer. | 342 |
| | Fig. 4.— <i>HÆMATOPOTA LUSITANICA</i> , Guer. | 342 |
| | Fig. 5.— <i>MYDAS BONARIENSIS</i> , Serv. | 344 |
| | Fig. 6.—Antennæ of a <i>CEPHALOCERA</i> , Serv. | 344 |
| | Fig. 7.— <i>CHIROMYZA VITTATA</i> , Wied. | 344 |
| Plate 109. | Fig. 1.— <i>HERMETIA SINGULARIS</i> , Guer. | 345 |
| | Fig. 2.— <i>ACANTHOMERA SERVILLEI</i> , Guer. | 345 |
| | Fig. 3.—Head of <i>ACANTHOMERA PICTA</i> , Weid. | 345 |
| | Fig. 4.—Head of a <i>BERIS</i> | 346 |
| | Fig. 5.— <i>CYPHOMYIA AURIFLAMMA</i> , Weid. | 346 |
| | Fig. 6.— <i>STRATIOMYS CORONATA</i> , Serv. | 347 |
| | Fig. 7.— <i>EPHIPPIUM THORACICUM</i> , Latr. | 347 |
| | Fig. 8.—Anatomical details of an <i>OXYCERA</i> , | 348 |
| | Fig. 9.—Anatomical details of <i>SARGUS REAUMURII</i> , Meig. | 348 |
| | Fig. 10.— <i>CHRYSOCHLORA HIRTICORNIS</i> , Weid. | 348 |
| | Fig. 11.—Anatomical details of a <i>VAPPO</i> | 349 |
| | Fig. 12.— <i>DICRANOPHORA FURCIFERA</i> , Wied. | 349 |
| Plate 110. | Fig. 1.— <i>VOLUCELLA BOMBYLANS</i> , Meig. | 351 |
| | Fig. 2.— <i>HELOPHILUS CHILIENSIS</i> , Guer. | 352 |
| | Fig. 3.— <i>SYRPHUS SENEGALENSIS</i> , Guer. | 352 |
| | Fig. 4.—Anatomical details of <i>SYRPHUS UNICOLOR</i> , Curtis | 352 |
| | Fig. 5.— <i>PARAGUS BICOLOR</i> , Latr. | 353 |
| | Fig. 6.— <i>CHRYSOTOXUM ARCUATUM</i> , Meig. | 354 |
| | Fig. 7.— <i>CERIA CONOPSOIDES</i> , Meig. | 354 |
| Plate 111. | Fig. 1.— <i>APHRITIS APIFORMIS</i> , Deg. | 354 |
| | Fig. 2.— <i>MERODON EQUESTRIS</i> , Meig. | 355 |
| | Fig. 3.— <i>XYLOTA SEGNIS</i> , Lin. | 355 |
| | Fig. 4.—Head of a <i>TROPIDIA</i> | 355 |
| | Fig. 5.— <i>MILESIA SPECIOSA</i> , Fab. | 355 |
| | Fig. 6.— <i>PIPIZA FASCIATA</i> , Meig. | 356 |
| | Fig. 7.— <i>RHINGIA CAMPESTRIS</i> , Meig. | 356 |
| Plate 112. | Fig. 1.— <i>CUTEREBRA APICALIS</i> , Guer. | 358 |
| | Fig. 2.— <i>ÆDEMAGENA TARANDI</i> , Lin. | 358 |
| | Fig. 3.— <i>HYPODERMA BOVIS</i> , Fab. | 358 |
| | Fig. 4.— <i>CEPHALEMYIA OVIS</i> , Lin. | 358 |
| | Fig. 5.— <i>ÆSTRUS EQUI</i> , Lin. | 359 |

| INSECTA. | | Vol. IV. Page |
|------------|--|---------------|
| Plate 112. | Fig. 6.— <i>CONOPS RUFIPES</i> , Fab. | 360 |
| | Fig. 7.— <i>MYOPA VARIEGATA</i> , Meig. | 360 |
| | Fig. 8.— <i>STOMOXYS CALCITRANS</i> , Lin. | 361 |
| Plate 113. | Fig. 1.— <i>ECHYNOMYIA GROSSA</i> , Fab. | 363 |
| | Fig. 2.— <i>GYMNOSOMIA ROTUNDATA</i> , Fab. | 364 |
| | Fig. 3.— <i>MILTOGRAMMA, PUNCTATA</i> , Meig. | 363 |
| | Fig. 4.— <i>PHASIA BRACHYPTERA</i> , Meig. | 364 |
| | Fig. 5.— <i>LUCILIA MIRABILIS</i> , Guer. | 365 |
| | Fig. 6.— <i>CALLIPHORA VOMITORIA</i> , Lin. | 367 |
| | Fig. 7.—Head of <i>ACHIAS OCVLATUS</i> | 368 |
| | Fig. 8.— <i>LISPE TENTACULATA</i> , Meig. | 368 |
| | Fig. 9.— <i>ANTHOMYIA PLUVIALIS</i> , Lin. | 369 |
| | Fig. 10.— <i>EPHYDRA RUFITARSIS</i> , Marq. | 370 |
| | Fig. 11.—Anatomical details of <i>EPHYDRA SPILOTA</i> , Hal. | 370 |
| Plate 114. | Fig. 1.— <i>THYREOPHORA CYNOPHILA</i> , Panz. | 371 |
| | Fig. 2.— <i>SCATOPHAGA STERCORARIA</i> , Lin. | 372 |
| | Fig. 3.—Antennæ of a <i>SPH. FROCERA</i> | 372 |
| | Fig. 4.— <i>SAPROMYZA BRUNITARSIS</i> , Macq. | 374 |
| | Fig. 5.— <i>OSCNIS HYPOSTIGMA</i> , Meig. | 374 |
| | Fig. 6.— <i>SEPEDON SPHEGEUS</i> , Fab. | 375 |
| | Fig. 7.— <i>CALOBATA RUFICEPS</i> , Guer. | 376 |
| | Fig. 8.— <i>DIOPSIS FASCIATUS</i> , Guer. | 377 |
| | Fig. 9.— <i>DIOPSIS ATRICAPILLUS</i> , Guer. | 377 |
| | Fig. 10.—Anatomical details of <i>SEPSIS ANNULIPES</i> , Meig. | 377 |
| | Fig. 11.— <i>TEPHRITIS OBLIQUA</i> , Guer. | 378 |
| | Fig. 12.—Anatomical details of <i>TEPHRITIS CORNUTA</i> , Fab. | 378 |
| Plate 115. | Fig. 1.— <i>PLATYSTOMA LETA</i> , Guer. | 379 |
| | Fig. 2.— <i>CELYPHUS OBTECTUS</i> , Dalm. | 379 |
| | Fig. 3.— <i>PHORA ABDOMINALIS</i> , Pall. | 380 |
| | Fig. 4.—Anatomical details of <i>HYPOBOSCA EQUINA</i> , Lin. | 384 |
| | Fig. 5.— <i>ORNITHOMYIA CHILENSIS</i> , Guer. | 384 |
| | Fig. 6.— <i>ANAPERA TANGERII</i> , Guer. | 384 |
| | Fig. 7.— <i>STENOPTERYX HIRUNDINIS</i> , Leach | 384 |
| | Fig. 8.— <i>MELOPHAGUS OVINUS</i> , Lin. | 384 |
| | Fig. 9.— <i>NYCTERYBIA WESTWOODII</i> , Guer. | 385 |
| | Fig. 10.—Anatomical details of <i>NYCTERYBIA SYKESII</i> , West. | 385 |



Z O O P H Y T E S.

| ZOOPHYTES. | | Vol. IV. Page |
|------------|---|---------------|
| Plate 1. | Fig. 1.— <i>ASTERIAS AURANTIACA</i> , Lin. | 392 |
| | Fig. 2.— <i>COMATULA CARINATA</i> , Lam. | 393 |
| Plate 2. | Fig. 1.— <i>ECHINUS ESCULENTUS</i> , Lin. | 395 |
| | Figs. 2, 3.— <i>FLORICEPS SACCATA</i> , Cuv.* | 419 |
| | Fig. 4.— <i>STEPHANOMIA UVARIA</i> , Les. | 429 |

* An extraordinary species of *Floriceps* found in the liver of the *Diodon Mola*. It is enveloped in a membranous sac (fig. 2), which appears to be connected in some way with its body, and to enjoy the faculty of voluntary contractions. Fig. 3.—The sac opened and the animal exposed.

| ZOOPHYTES. | | Vol. IV. | Page |
|------------|---|----------|------|
| Plate 3. | Fig. 1.—ECHINUS VERTICILLATUS, Lam. | . | 395 |
| | Fig. 2.—ECHINONEUS SEMILUNARIS, Lam. | . | 396 |
| | Fig. 3.—GALERITES SEXFASCIATUS, Lam. | . | 397 |
| | Fig. 4.—SCUTELLA HEXAPORA, Lam. ; Echinus hexaporus, Seb. | . | 397 |
| | Fig. 5.—FIBULARIA OVULUM, Lam. | . | 398 |
| | Fig. 6.—SPATANGUS PILOSUS, Val. | . | 398 |
| Plate 4. | Fig. 1.—HOLOTHURIA PHANTOPUS, Lin. Müll. | . | 399 |
| | Fig. 2.—HOLOTHURIA SQUAMATA, Müll. Cuv. | . | 400 |
| | Fig. 3.—HOLOTHURIA ELEGANS, Müll. Cuv. | . | 400 |
| | Fig. 4.—HOLOTHURIA FUSUS, Müll. | . | 400 |
| | Fig. 5.—HOLOTHURIA CUCUMER, Risso | . | 400 |
| | Fig. 6.—HOLOTHURIA EDOUARI, Less. | . | 400 |
| | Fig. 7.—HOLOTHURIA EDULIS, Less. | . | 400 |
| Plate 5. | Fig. 1.—MINYAS CYANEA, Cuv. | . | 401 |
| | Fig. 2.—PRIAPUS CAUDATA, Lam. ; Holothuria priapus, Müll. | . | 401 |
| | Fig. 3.—SIPONCULUS EDULIS, Cuv. Pallas | . | 402 |
| | Fig. 4.—SIPONCULUS TIGRINUS, Risso | . | 402 |
| Plate 6. | Fig. 1.—BONELLIA VIRIDIS, Rol. | . | 402 |
| | Fig. 2.—THALASSEMA NEPTUNI, Gert. ; Lumbricus thalassema, Pallas | . | 403 |
| | Fig. 3.—ECHIURUS PALLASII, Cuv. ; Lumbricus Echiurus, Gm. Pallas | . | 403 |
| | Fig. 4.—STERNASPIS THALASSEMOIDES, Otto. | . | 403 |
| Plate 7. | Fig. 1.—FILARIA MEDINENSIS, Gm. | . | 405 |
| | Fig. 2.—TRICHOCEPHALUS DISPAR, Rud. | . | 405 |
| | Fig. 3.—OXYURUS CURVULA, Rud. | . | 406 |
| | Fig. 4.—CUCULLANUS ELEGANS, Rud. | . | 406 |
| | Fig. 5.—OPHIOSTOMA SPHEROCEPHALA, Rud. | . | 406 |
| | Fig. 6.—ASCARIS LUMBRICOIDES, Lin. | . | 407 |
| Plate 8. | Fig. 1.—STRONGYLUS GIGAS, Rud. | . | 407 |
| | Fig. 2.—SPIROPTERUS STORNGULINUS, Rud. | . | 408 |
| | Fig. 3.—PHYSALOPTERUS CLAUSUS, Rud. | . | 408 |
| | Fig. 4.—LIORHYNCHUS DENTICULATUS, Rud. | . | 408 |
| | Fig. 5.—LINGUATULA TENIOIDES, Rud. | . | 409 |
| | Fig. 6.—LINGUATULA CUVIERII | . | 409 |
| | Fig. 7.—PRIONODERMA ASCAROIDES, Rud. ; Cucullanus ascaroides, Gøtz. | . | 409 |
| Plate 9. | Fig. 1.—LERNÆA BRANCHIALIS, Lin. | . | 409 |
| | Fig. 2.—LERNÆA MULTICORNIS, Cuv. | . | 410 |
| | Fig. 3.—PENELLA FILOSA, Gmel. | . | 410 |
| | Fig. 4.—SPHYRION LEVIGATUS, Cuv. Quoy, and Gaym. | . | 410 |
| | Fig. 5.—ANCHORELLA LAGENULA, Cuv. | . | 410 |
| | Fig. 6.—BRACHELLEA THYNNI, Cuv. | . | 410 |
| | Fig. 7.—CLAVELLA HIPPOGLOSSI, Cuv. | . | 411 |
| | Fig. 8.—CONDRACANTHUS TRIGLÆ, Cuv. | . | 411 |
| | Fig. 9.—CONDRACANTHUS ZEI, Laroche | . | 411 |
| | Fig. 10.—CONDRACANTHUS XYPHILÆ, Cuv. | . | 411 |
| | Fig. 11.—NEMERTES BORLASHII, Cuv. | . | 411 |
| Plate 10. | Fig. 1.—ECHINORHYNCHUS GIGAS, Gm. | . | 413 |
| | Fig. 2.—HÆRUCA MURIS, Gm. | . | 413 |
| | Fig. 3.—AMPHISTOMA LONGICOLLIS, Bl. | . | 414 |
| | Fig. 4.—CARYOPHYLLÆUS MULABILIS, Bl. | . | 414 |
| | Fig. 5.—MONOSTOMA, Bl. | . | 414 |
| | Fig. 6.—FASCIOLA HEPATICA, Lin. | . | 414 |

| ZOOPLHYTES. | | Vol. IV. Page |
|-------------|---|---------------|
| Plate 10. | Fig. 7.— <i>POLYSTOMA INTEGERRIMUM</i> , Rud. | . 415 |
| | Fig. 8.— <i>POLYSTOMA PINGUICOLA</i> , Rud. | . 415 |
| | Fig. 9.— <i>CYCLOCOTYLES BELLONES</i> , Otto. | . 415 |
| | Fig. 10.— <i>TRISTOMA COCCINEUM</i> | . 415 |
| Plate 11. | Fig. 1.— <i>HECTOCOTILE OCTOPODIS</i> , Cuv. | . 416 |
| | Fig. 2.— <i>ASPIDOGASTER CONCHICOLA</i> , Bær. | . 416 |
| | Fig. 3.— <i>PLANARIA AURANTIACA</i> , Risso | . 417 |
| | Fig. 4.— <i>PLANARIA CORNUTA</i> , Müll. | . 417 |
| | Fig. 5.— <i>PLANARIA LACTEA</i> , Müll. | . 417 |
| | Fig. 6.— <i>PROSTOMA CLYPSINOIDES</i> , Duges | . 417 |
| | Fig. 7.— <i>DEROSTOMA NOTOPS</i> , Duges | . 417 |
| | Fig. 8.— <i>VERTUMNUS THETHIDICOLA</i> , Otto | . 417 |
| Plate 12. | Fig. 1.— <i>TÆNIA LATA</i> , Rud. Cuv. | . 418 |
| | Fig. 2.— <i>TÆNIA SOLIUM</i> , Lin. Cuv. | . 418 |
| | Fig. 3.—Head of <i>BOTHRYOCEPHALUS CORONATUS</i> , Bl. | . 418 |
| | Fig. 4.— <i>DIBOTHRYORHYNCHUS LEPIDOPHII</i> , Bl. | . 419 |
| Plate 13. | Fig. 1.— <i>FLORICEPS COROLLATUS</i> , Cuv. | . 419 |
| | Fig. 2.— <i>TETRARHYNCHUS LINGUALIS</i> , Cuv. | . 419 |
| | Fig. 3.— <i>TENTACULARIA BOSCHII</i> , Cuv. | . 419 |
| | Fig. 4.— <i>CYSTICERCUS PISCIFORMIS</i> , Lin. | . 418 |
| | Fig. 5.— <i>CYSTICERCUS FINNA</i> , Blum. | . 419 |
| | Fig. 6.— <i>ACROSTOMA AMNII</i> , Lesauv. | . 420 |
| | Fig. 7.— <i>CÆNURUS CEREBRALIS</i> , Gm. | . 420 |
| | Fig. 8.— <i>ECHINOCOCCUS</i> | . 420 |
| | Fig. 9.— <i>LIGULA SIMPLICISSIMA</i> , Bloch | . 420 |
| Plate 14. | Fig. 1.— <i>PELAGIA PANOPYRA</i> , Peron | . 423 |
| | Fig. 2.— <i>CYANÆA LABICHE</i> , Quoy and Gaym. | . 423 |
| | Fig. 3.— <i>EQUOREA CYANOGRAMMA</i> , Quoy and Gaym. | . 422 |
| Plate 15. | Fig. 1.— <i>RHIZOSTOMA ALDROVANDI</i> , Risso. Taken from a drawing of M. Laurillard | . 423 |
| | Fig. 2.— <i>CASSIOPEA BORBONICA</i> , Delle Chiaie | . 424 |
| Plate 16. | Fig. 1.— <i>BERENICE EURISOCHROMA</i> , Peron | . 424 |
| | Fig. 2.— <i>GERYONIA PROBOSCIDALIS</i> , Forsk. | . 424 |
| | Fig. 3.— <i>CEPHEA PAPUENSIS</i> , Less. | . 424 |
| Plate 17. | Fig. 1.— <i>BEROE PILEUS</i> , Gm. | . 425 |
| | Fig. 2.— <i>BEROE ELONGATUS</i> , Risso; <i>Idya elongatus</i> | . 426 |
| | Fig. 3.— <i>BEROE COSTATA</i> , Reyn. | . 426 |
| | Fig. 4.— <i>CALLIANIRA BUCEPHALON</i> , Reyn. | . 426 |
| | Fig. 5.— <i>ALCINOË VERMICULATA</i> , Rang. | . 426 |
| | Fig. 6.— <i>OCYROË MACULATA</i> , Rang. | . 426 |
| Plate 18. | Fig. 1.— <i>CESTUM VENERIS</i> , Less. | . 426 |
| | Fig. 2.— <i>PORPITA CHRYSOCOMA</i> , Less. | . 427 |
| | Fig. 3.— <i>VELELLA LIMBOSA</i> , Lam. | . 427 |
| Plate 19. | Fig. 1.— <i>PHYSALIA ATLANTICA</i> , Less. | . 428 |
| | Fig. 2.— <i>PHYSSOPHORA DISTICHA</i> , Less. | . 428 |
| | Fig. 3.— <i>PHYSSOPHORA NICEA</i> , Laur. | . 429 |
| | Fig. 4.— <i>HIPPOPODIUS LUTLUS</i> , Quoy and Gaym. | . 429 |
| | Fig. 5.— <i>RHIZOPHYZA HELIANTHA</i> , Quoy and Gaym. | . 429 |
| | Fig. 6.— <i>DIPHIA DISPAR</i> , Bory | . 430 |

ZOOPLYTES.

| | Vol. IV. Page |
|--|---------------|
| Plate 19 Fig. 7.— <i>CALPE PENTAGONA</i> , Quoy and Gaym. | 430 |
| Fig. 8.— <i>ABYLA TRIGONA</i> , Quoy and Gaym. | 430 |
| Fig. 9.— <i>CYMBA SAGITTA</i> , Quoy and Gaym. | 430 |
| Fig. 10.— <i>CUBOIDES VITREUS</i> , Quoy and Gaym. | 430 |
| Plate 20. Fig. 1.— <i>ACTINIA CORALLINA</i> , Risso | 432 |
| Fig. 2.— <i>THALASSIANANTHOS ASTER</i> , Rup. | 432 |
| Fig. 3.— <i>DISCOSMUS NUMMIFORME</i> , Rup. | 432 |
| Fig. 4.— <i>ZOANTHUS SOCIATUS</i> , Cuv. | 433 |
| Fig. 5.— <i>LUCERNARIA CAMPANULA</i> , Lamouroux | 433 |
| Plate 21. Fig. 1.— <i>TUBIPORA RUBEOLA</i> , Quoy | 436 |
| Fig. 2.— <i>TUBULARIA INDIVISA</i> , Lam. | 436 |
| Fig. 3.— <i>SERTULARIA TAMARINDUS</i> , Ellis | 438 |
| Fig. 4.— <i>EUCRATEA CORNUTA</i> , Ellis | 439 |
| Fig. 5.— <i>FLUSTRA ARAGOI</i> , Exp. d'Eg. | 439 |
| Fig. 6.— <i>CELLEPORA PUMICOSA</i> , Ellis | 440 |
| Fig. 7.— <i>TUBULIPORA TUBULOSA</i> , Gm. | 440 |
| Fig. 8.— <i>CORALLINA OFFICINALIS</i> , Lin. | 440 |
| Fig. 9.— <i>FLABELLARIA OPUNTIA</i> , Ellis ; <i>Corallina opuntia</i> | 441 |
| Fig. 10.— <i>ACETABULUM MEDITERRANEUM</i> , Cavolini ; <i>Tubularia acetabulum</i> , Gm. | 442 |
| Fig. 11.— <i>POLYPHYSA ASPERGILLUM</i> , Lamouroux | 442 |
| Plate 22. Fig. 1.— <i>HYDRA VIRIDIS</i> , Trembl. Cuv. | 431 |
| Fig. 2.— <i>HYDRA FUSCA</i> , Trembl. Cuv. | 434 |
| Fig. 3.— <i>CORYNA MULTICORNIS</i> , Forsk. Cuv. | 434 |
| Fig. 4.— <i>CRISTATELLA MUCEDO</i> , Cuv. | 431 |
| Fig. 5.— <i>VORTICELLA OPERCULARIS</i> , Bory, Ræsel de Ros. | 435 |
| Fig. 6.— <i>PEDICELLARIA TRIDENS</i> , Müll. Cuv. | 435 |
| Plate 23. Fig. 1.— <i>ANTIPATHES MYRIOPHYLLA</i> , Ellis and Sol. | 413 |
| Fig. 2.— <i>GORGONIA VERRUCOSA</i> , Cavolini | 413 |
| Fig. 3.— <i>EUNICEA MANNOSA</i> , Lamouroux | 441 |
| Fig. 4.— <i>CORALLIUM RUBRUM</i> , Cavolini | 414 |
| Fig. 5.— <i>ISIS HIPPURIS</i> , Ellis and Sol. | 445 |
| Fig. 6.— <i>FUNGIA CRASSITENTACULATA</i> , Quoy | 445 |
| Fig. 7.— <i>TURBINOLIA RUBRA</i> , Quoy | 445 |
| Fig. 8.— <i>CARYOPHYLLIA FASCICULATA</i> , Lam. | 415 |
| Fig. 9.— <i>ASTREA CALICULARIS</i> , Lam. | 446 |
| Fig. 10.— <i>MADREPORA ABROTANOIDES</i> , Lam. | 416 |
| Fig. 11.— <i>MILLEPORA ALCICORNIS</i> , Pall. | 417 |
| Plate 24. Fig. 1.— <i>PENNATULA GRISEA</i> , Gm. | 448 |
| Fig. 2.— <i>VIRGULARIA JUNCEA</i> , Pall. | 448 |
| Fig. 3.—A fragment of <i>VIRGULARIA MIRABILIS</i> , Müll. | 448 |
| Fig. 4.— <i>RENILLA VIOLACEA</i> , Quoy | 449 |
| Fig. 5.— <i>UMBELLULARIA ENCRINUS</i> , Ellis | 449 |
| Fig. 6.— <i>ALCYONIUM AURANTIACUM</i> , Quoy | 449 |
| Fig. 7.—A large fragment of <i>ALCYONIUM RAMOSUM</i> , Quoy | 450 |
| Fig. 8.— <i>THETHYUM LYNCURIUM</i> , Marsigli | 450 |
| Fig. 9.— <i>SPONGIA OCVLATA</i> , Pall. | 450 |
| Fig. 10.— <i>SPONGIA MANUS</i> , Bl. | 450 |

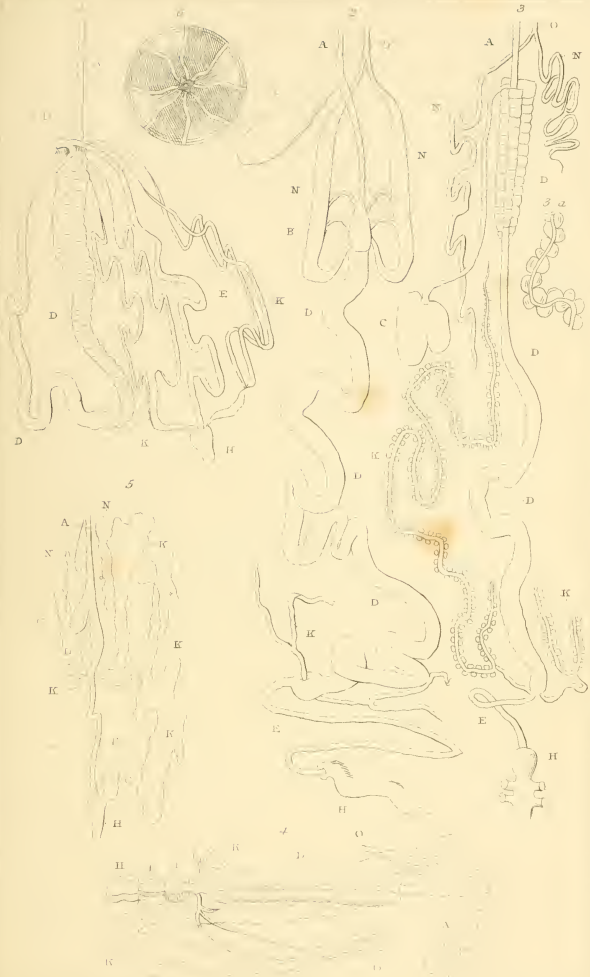



Organs of Nutrition in Insects



Organs of Nutrition of Intestine

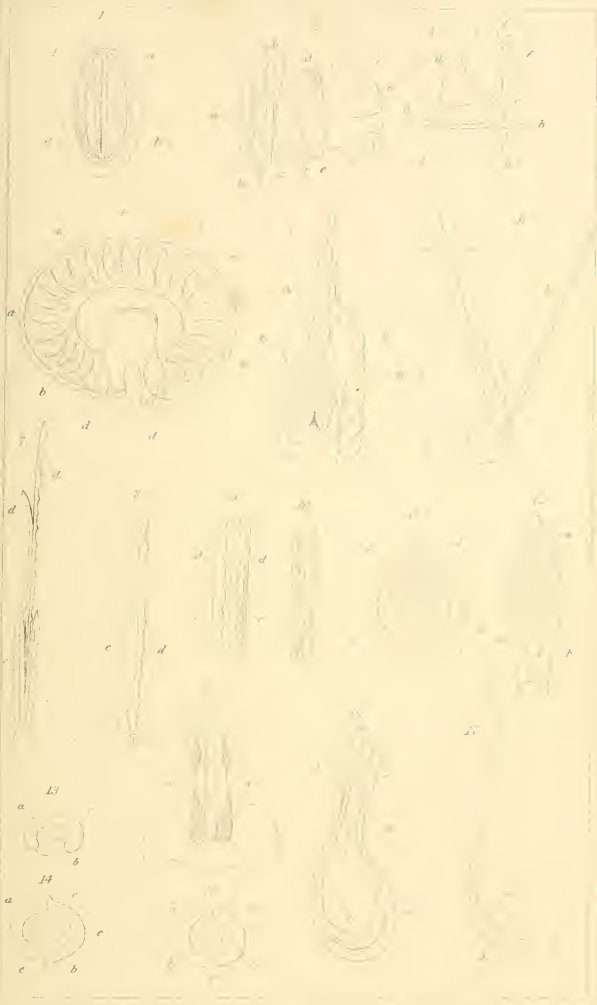
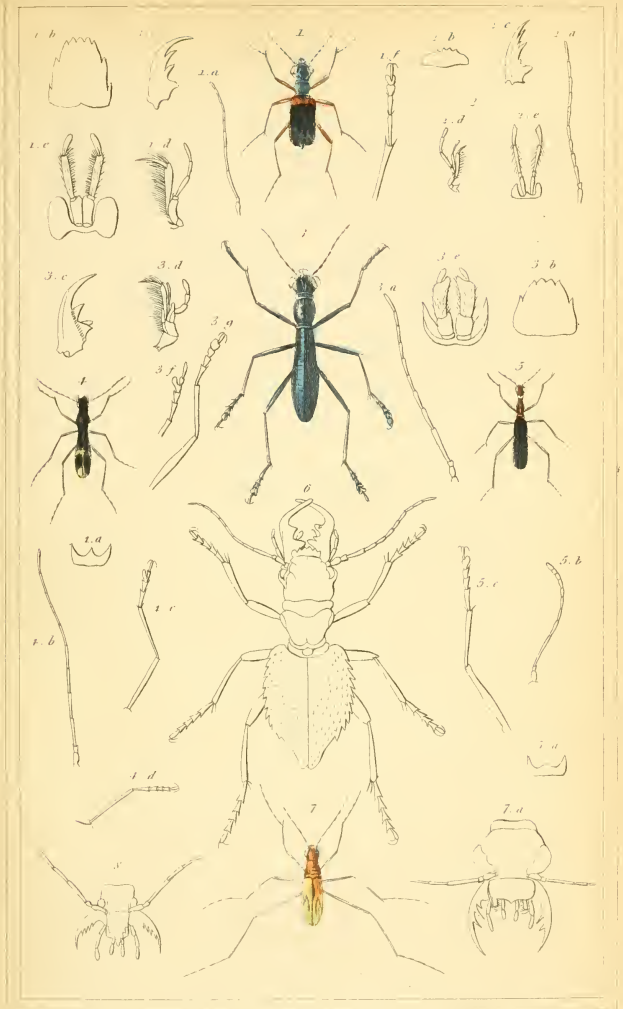

PLATE 4. Mouthparts of *Blattella*





Organs of Generation in Insects.



1 *Therates basilis* Dej. 2 Anatomical details of the *Megacephala carolina* Latr. 3 *Trycondylia aptera* Latr. 4 *Ctenostoma rhynchononense* Dej. 5 *Calliniris modesta* Dej. 6 *Manticoxanaxillosa* Latr. 7 *Cicindela tenuipes* Gu. 8 Head of the *Oxycheila tristis* Dej.

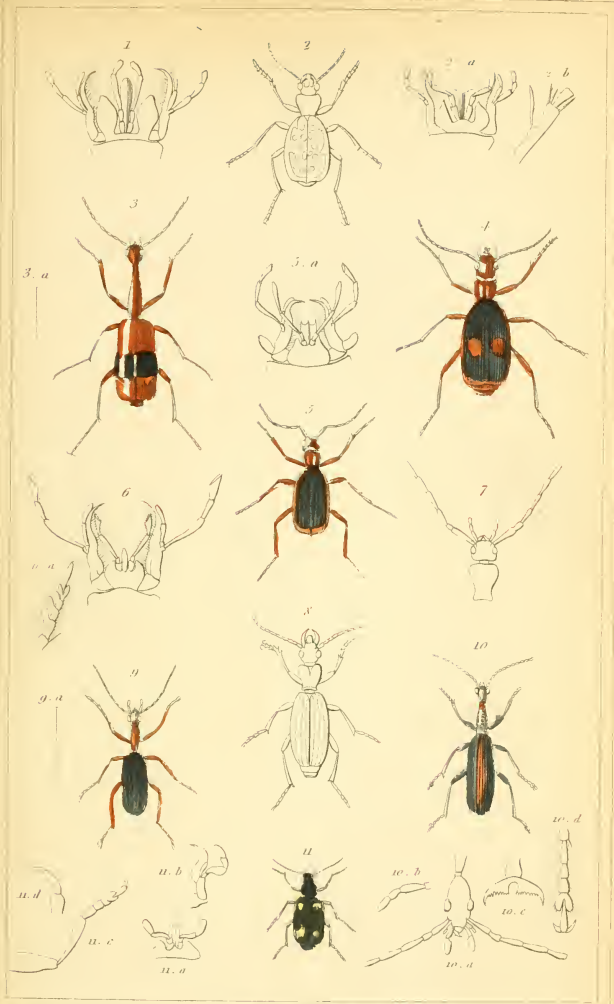

1. Mouth of the *Anthia w. guttata*. Latr. 2. *Graphipterus multipunctatus*. Latr. 3. *Casnomia serripalens* *St. Bur. & Serv.* 4. *Brachinus Jurinei*. Dej. 5. *Trichognathus marginatus*. Latr. 6. Mouth & Tarsus of the *Galerita americana* Latr. 7. Head & 1st set of the *Euphonia olens* Latr. 8. *Helluo costatus* Latr. 9. *Dripta rugicollis* Dej. 10. *Agrus splendida*. Latr. 11. *Lebia flavonaculata* Guér.



1 *Panagrus quadrimaculatus*. 2 *Pamborus alternans*.
 3 *Elater bicornis* 4 *Onitis subflavus*
 5 *Cetonia bicornis* 6 *Hellus costatus*.

7 *Lamia venosa*.
 London. Giffordson. 2. Old Bailey.

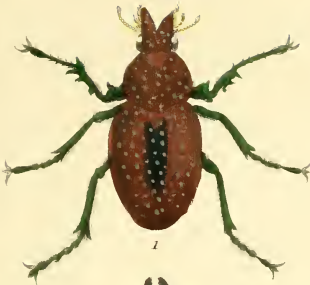

1



2



3



4



5



6



7

1 *Goliath barbicornis* The Horned Goliath 2 *Buprestis scutellata* The armadillo Buprestis
 3 *Lucanus serricornis* The serrated Lucanus 4 *Cetonia bicornis* The two-horned Victoria
 5 *Hispa marginata* The Margined Chestnut Fly 6 *Helaus perforata* The perforated Helaus of New-Holland
 7 *Erenius Appendiculatus*



Organs of Generation in Insects.



Organs of Generation in Insects.



Organs of Generation in Insects.

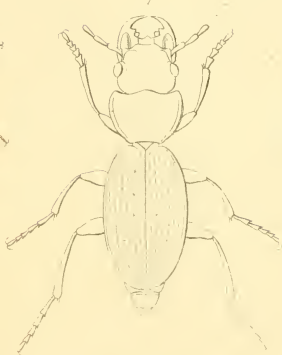

1 *Stagonia Europaea* Dej. 2 *Oxystomus Sancti-Albani* Latr. 3 *Scapterus lucens* Dej. 4 *Enceladus* (of *gasc. Bon.*) 5. *Apotonius rufus* Latr. 6 *Slender foot of the Hirschirius thoracicus* Latr. 7. *Moina simpliciter* Dej. 8. *Acanthocelis ruficornis* Latr. 9. *Antenna of the Oxyma longera* Dej. 10 *Bitomus violaceus* Latr. 11. *Head of the Bitomus calycidomus* Latr. 12 *Cyllosemus fleucusus* Latr.

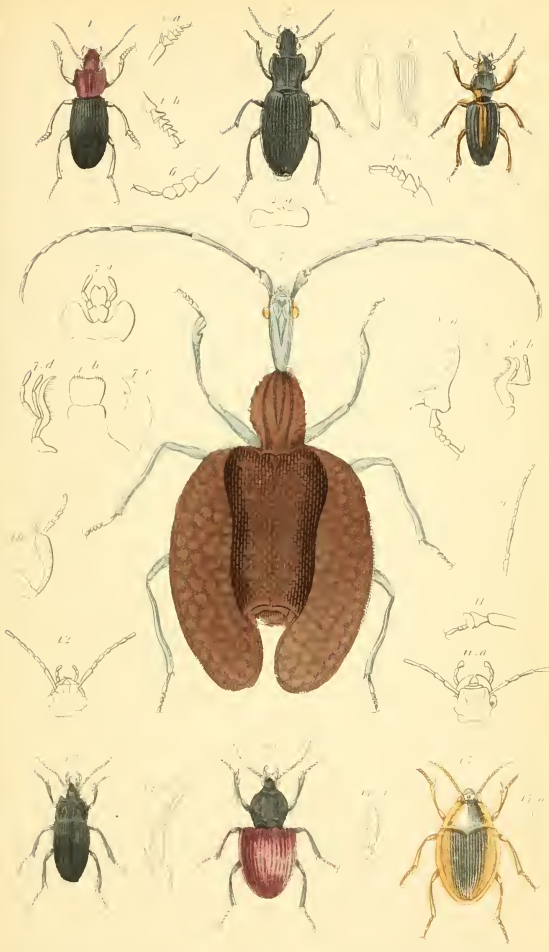

1 Harpalus tricolor Latr. 2 Trigonotoma viridicollis Dej. 3 Elytra of the Feronia nivarica Latr. 4 Elytra & Tarsus of the Feronia melanocera Lat. 5 Cephalotes rufipes Lat. 6 Hindler Tarsus of the Patriobus rufipes male. 7 Mormolyce phyllodes Lat. 8 Hindler foot & Jaw of the Zabrus gibbus Lat. 9 Antenna of the Sphodrus terraecola Lat. 10 Hindler foot of the Feronia hottentota Lat. 11 Hindler Tarsus & foot of the Loricus agrivola male. 12 Head of the Loricera pilicornis Latr. 13 Cynthia abaroides Lat. 14 Eumegastus fulvipes Lat. 15 Omophran saturalis Guér.

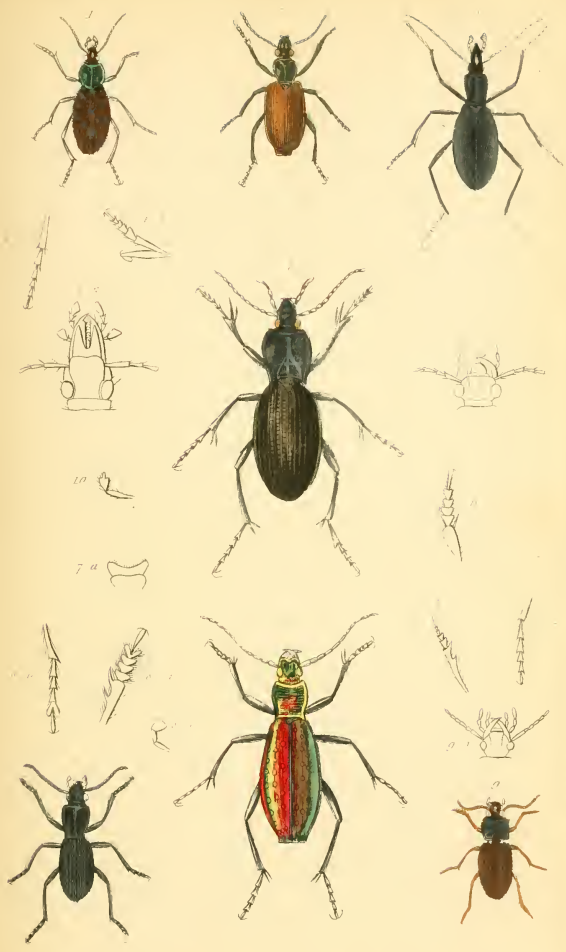

1. *Spheroederus nitidicollis* Chevrol. 2. *Calosoma rufipenne* Dej. 3. *Cychrus stibicus* Bonelli. 4. *Pannobius alternans* Lat. 5. Head of the *Pogonophorus*. 6. Under Tarsus of the *Pelophilus*. 7. *Carabus rati* Lat. 8. *Pelecanus cyamipes* Kirby. 9. *Masoreus luvatus* Dej. 10. Palpus of the *preceps* at hemeladion.



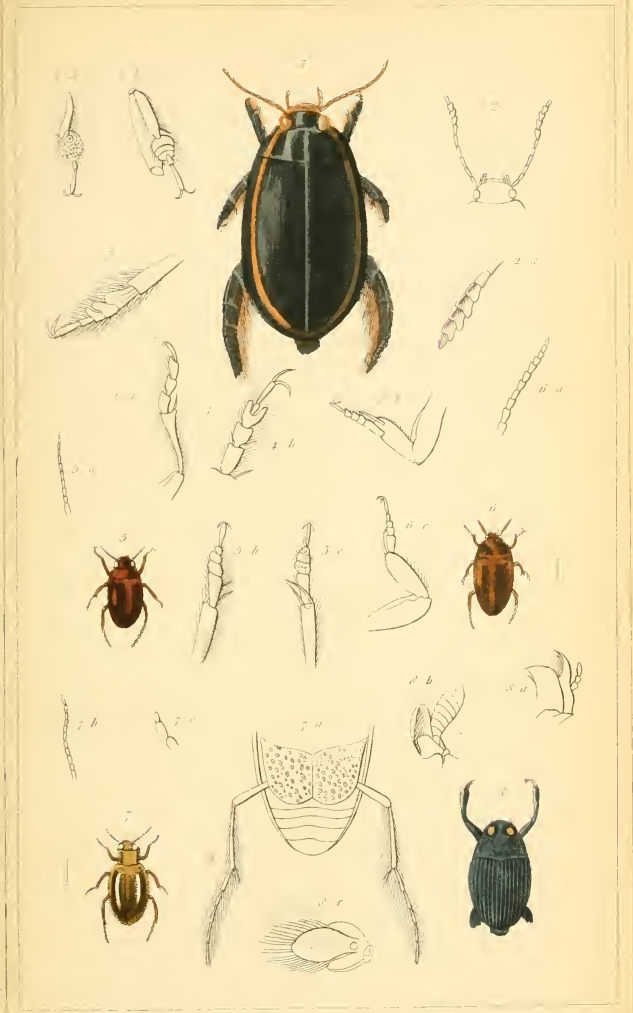

1. *Dytiscus Lherminieri*, Chev. 2. *Dytiscus serricornis* Payk. 3. *Hydrobia thermanni* Latr. 4. *Noterus crassicornis* Clair. 5. *Cyrimus sulcatus*, Dej. 6. *Haliphus elevatus*. 7. *Haliphus elevatus*. 8. *Cyrimus sulcatus*, Dej.



Organs of generation in Insects.

Ant. & ...



Organs of Generation in Insects.

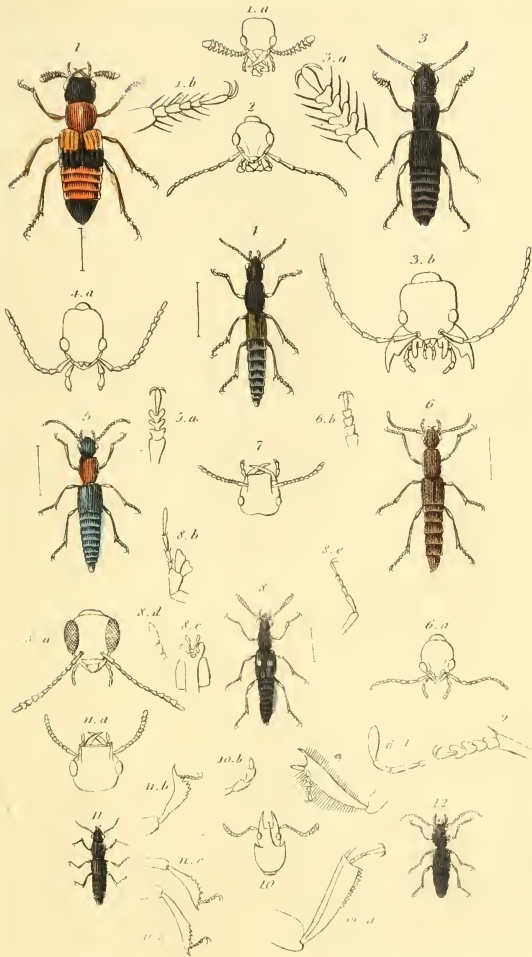

1. *Oxypterus rufus* Lat. 2. Head of the *Astraptus uliginosus* Oliv. 3. *Staphelinus tataricus* Esq. 4. *Lathrobium elongatum* Lat. 5. *Psephenus ruficollis* Fab. 6. *Procris*: *Letchura* Lat. 7. Head of the *Byaesthetus*. 8. *Menus longitarsis* Lat. 9. Anterior Tarsus of the *Sulcius*. 10. *Oxytelus unicornis* Fab. 11. *Orosius baikalensis* Lat. 12. *Zyrophorus striatus* Lat.

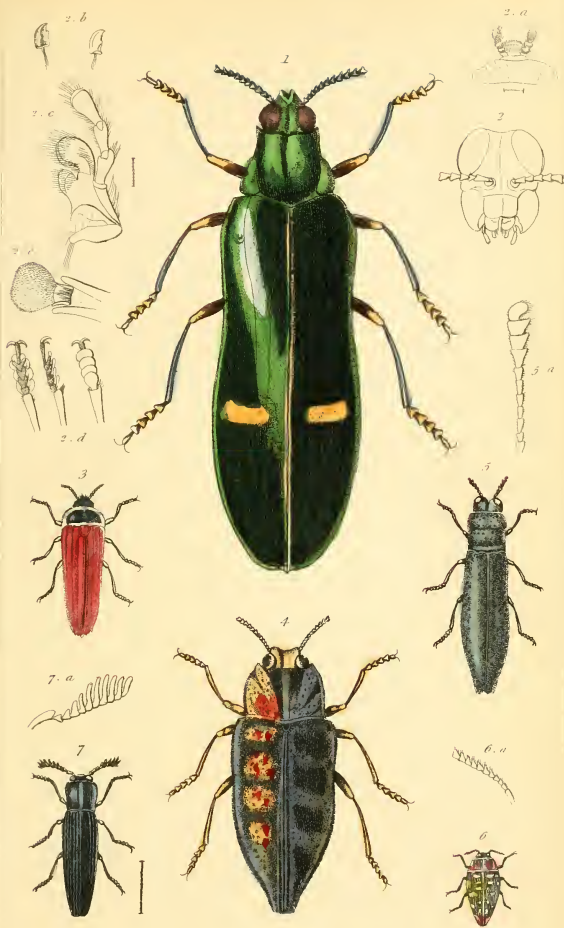

1. *Buprestis bicolor*. Lat. 2. Anatomy of the *Buprestis gigas* Eub. 3. *Buprestis rubripennis* Guer.
 4. *Buprestis Lalandii* Guer. 5. *Aphanisticus emarginatus*. Lat. 6. *Trychys cruentata*. Eub.
 7. *Melasis buprestoide*. Oliv.

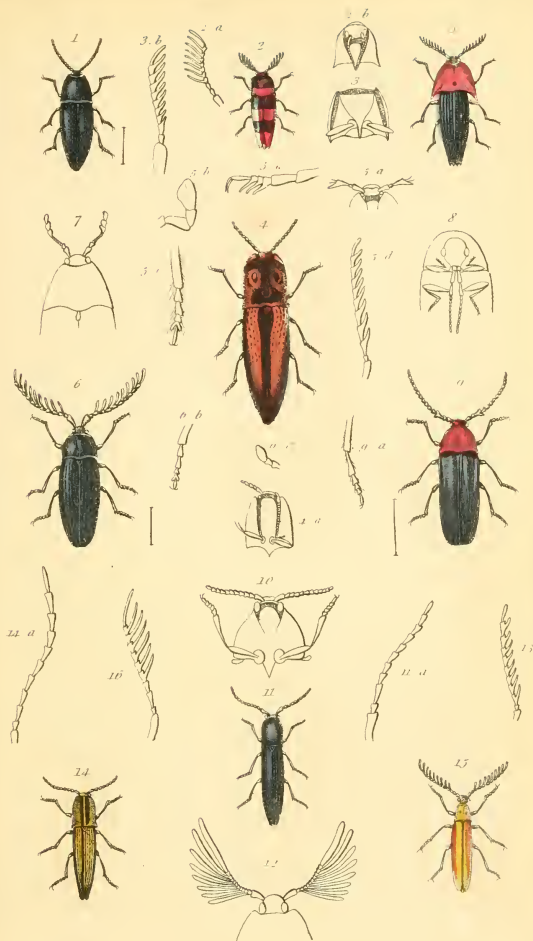

1. *Eucnemis capucinus*. Müll. 2. *Pterotarsus histrio*. Latr. 3. Anatomical details of the *Galbanus* *monilicornis*. Guér. 4. *Adelocera chabannui*. Guér. 5. *Balyderes ruficollis*. Guér. 6. *Cerophytum elateroides*. Latr. 7. *Throscus dermestoides*. Latr. 8. *Chelonarium undatum*. Latr. 9. *Cryptostoma denticornis*. Fabr. 10. Head & corselet of the *Lobæderus monilicornis*. Guér. 11. *Nematodes filum*. Latr. 12. Head of the *Henorrhypus flabellicornis*. Latr. 13. Antennæ of the *Ctenocera hamatodes*. Latr. 14. *Elatex plagiatus*. Germ. 15. *Campylus denticornis*. Fischer. 16. Antennæ of the *Phyllocerus flavipennis*. Dej.

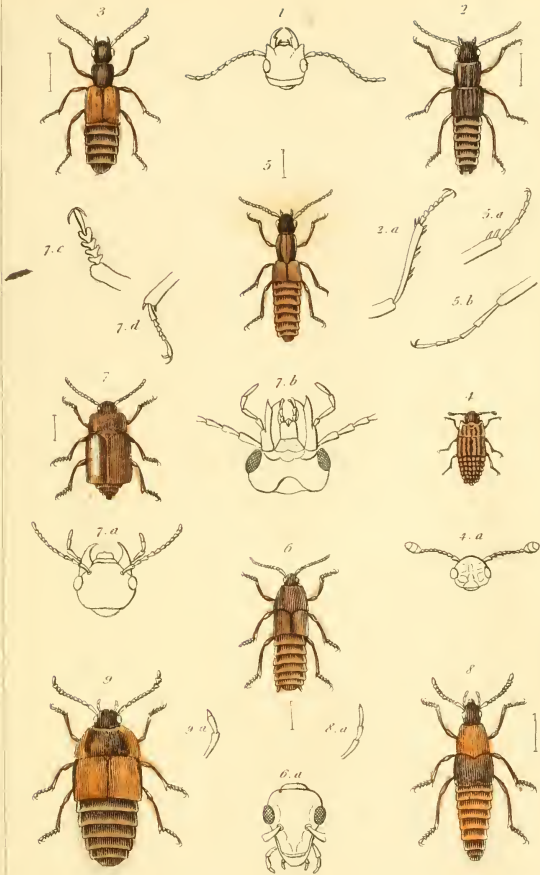

1 Head of the *Prognatha rotipennis* Lat. 2 *Coprophilus rugosus* Grav. 3. *Le stevia dichroa* Latr.
 4. *Micropeplus mulleri* Dej. 5 *Allochava canaliculata* Fab. 6. *Lomechusa pumilio* Grav.
 7. *Omalium blattoides* Grav. 8 *Tachinus atrivittatus* Fab. 9. *Tachiporus marginatus* Grav.

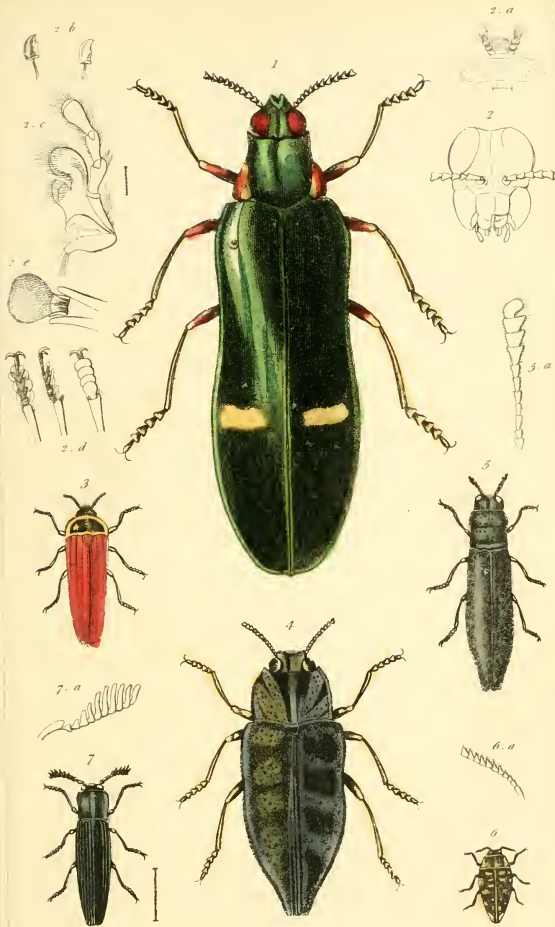

1. *Buprestis bicolor* Lat. 2. Anatomy of the *Buprestis gigas* Fab. 3 *Buprestis rubripennis* Guer.
 4 *Buprestis Lalandii* Guer. 5. *Aphanisticus emarginatus* Lat. 6. *Tecrhyus cruentata* Fab.
 7. *Melasis buprestoides* Oliv.

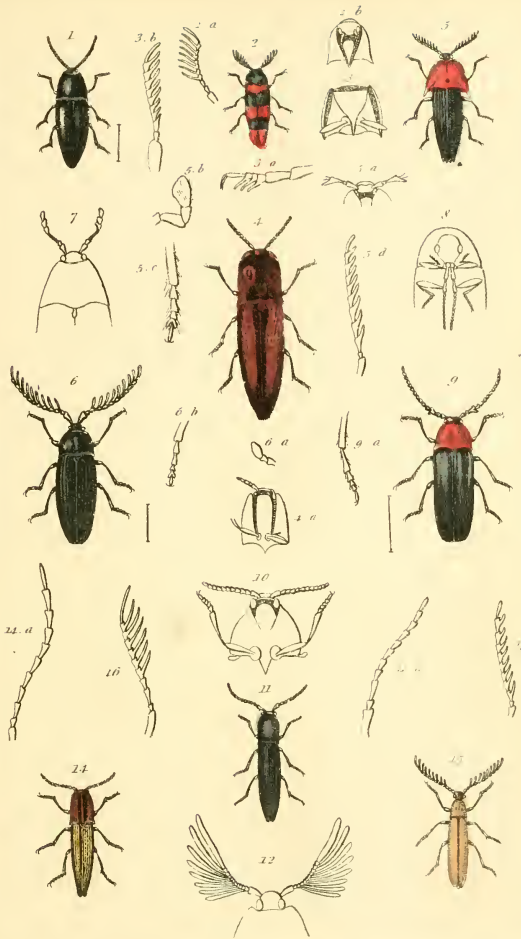

1. *Eucnemis capucinus* Man. 2. *Pterotarsus hister* Latr. 3. Anatomical details of the *Galba nassimorata* Guér. 4. *Adelocera chabanni* Guér. 5. *Bachoderes ruficollis* Guér. 6. *Gephyromelolateroides* Latr. 7. *Ithrosicus dermestoides* Latr. 8. *Chelonacera undulata* Latr. 9. *Cryptostoma denticornis* Fabr. 10. Head & corselet of the *Loboderes monticornis* Guér. 11. *Nematodes filum* Latr. 12. Head of the *Hemorrhipus flabellicornis* Latr. 13. Antenna of the *Ctenicera hamatodes* Latr. 14. *Elater plagiatus* Germ. 15. *Campylus denticollis* Fischer. 16. Antenna of the *Phyllocerus flavipennis* Dej.

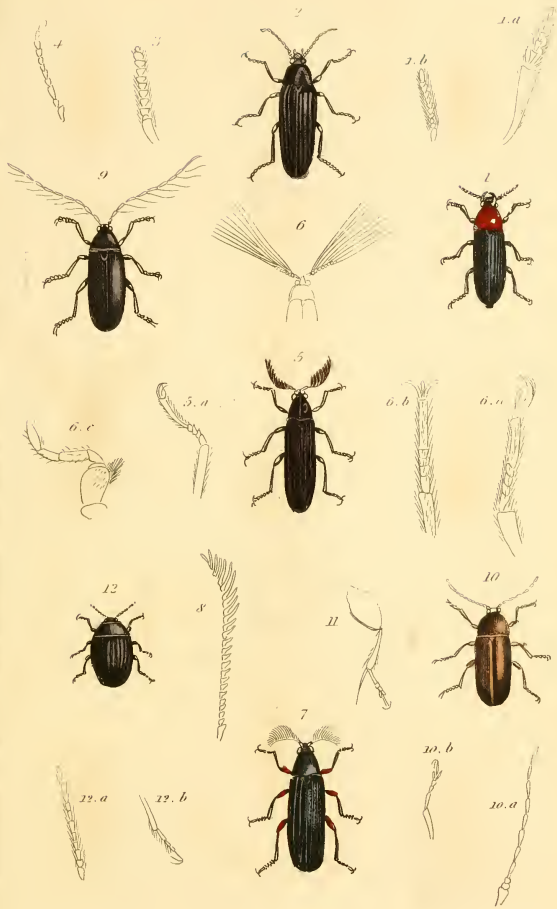

1. *Physodactylus Henningii*, Fisch. 2. *Cebrio fuscus*, Gory. 3. Antenna of the *Cebrio gigas*, fem. 4. Antenna of the *Anelastes Drurii*, Kirby. 5. *Callirhipis Goryi*, Guerin. 6. Anatomical details of the *Callirhipis Dejeani*, Latr. 7. *Rhipicerca cyanea*, Guér. 8. Antenna of the *Rhipicerca* fem. 9. *Ptilodactyla claterina*, Illig. 10. *Elodea pallidus*, Latr. 11. Under foot of the *Scyrtes*. 12. *Fabrini palustris*, Germ.

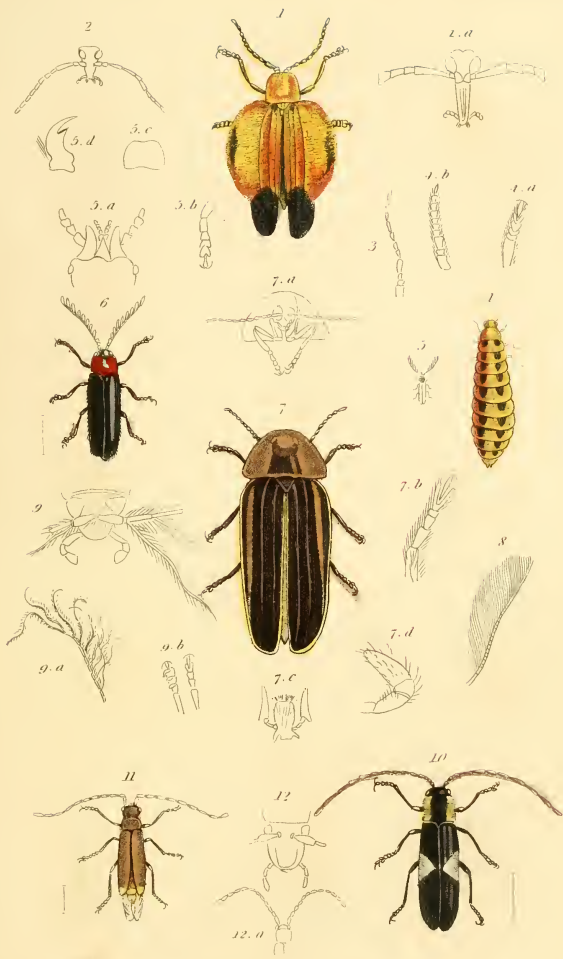

1. *Lucus latissimus*. Fab. 2. Head of the *Diptyera sanguinea*. Latr. 3. Antennae of the *Omalisus saturalis*. Geoff. 4. *Drilus flavescens*. female. 5. male of the same species as fig four. 6. *Drilus ruficollis*. Dej. 7. *Lampyris Savignyi* Kirby. 8. Antennae of the *Amydetes* Hoff. 9. Anatomical details of the *Cladophorus ruficollis*. Guér. 10. *Silus nigricolor* Guér. 11. *Malthinus hognattatus*. Oliv. 12. Anatomical details of the *Cordylocera antennata*. Guér.

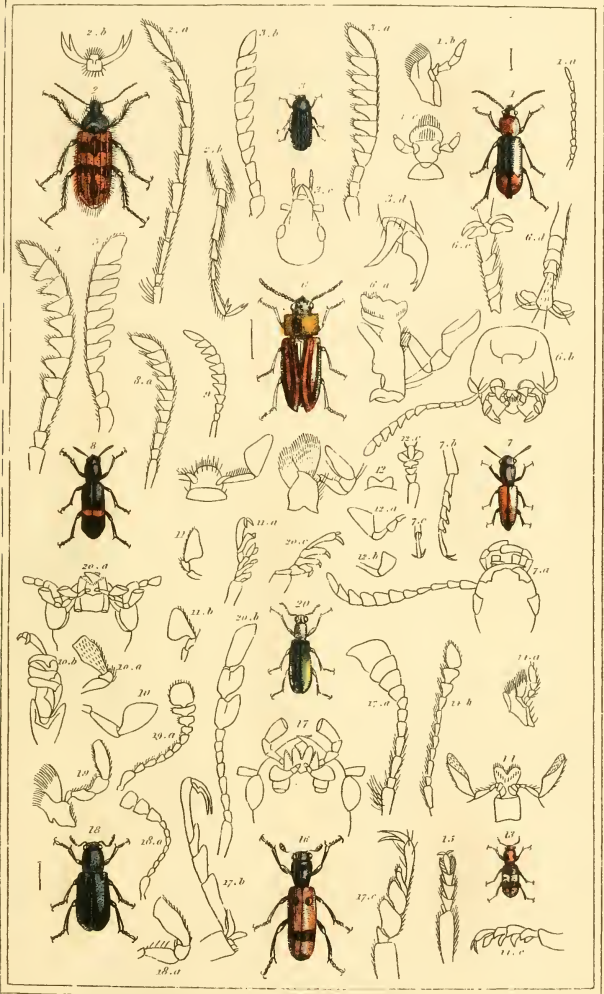

1. *Malachius ruficollis*. Fab. 2. *Dasytes trifasciatus*. Goe. 3. *Zygia oblonga*. F. 4. *Melyris viridis*.
 5. *Melyris abdominalis*. F. 6. *Pelecophora nigripineta*. Goe. 7. *Cylindrus basqueti*. Goe. 8. *Tillus*
ruficollis. Goe. 9. *Tillus unifasciatus*. F. 10. *Proceca*. 11. *Ascara*. 12. *Eurypus*. 13. *Thausiumus*
bombycinus. Chev. 14. *Thausiumus ferovicinus*. F. 15. *Opila*. 16. *Clerus flavicornis*. Chev. 17. *Clerus*
Alvearius. F. 18. *Necrobia violacea*. L. 19. *Necrobia ruficollis*. F. 20. *Emplidium viridipenne*. Kirby

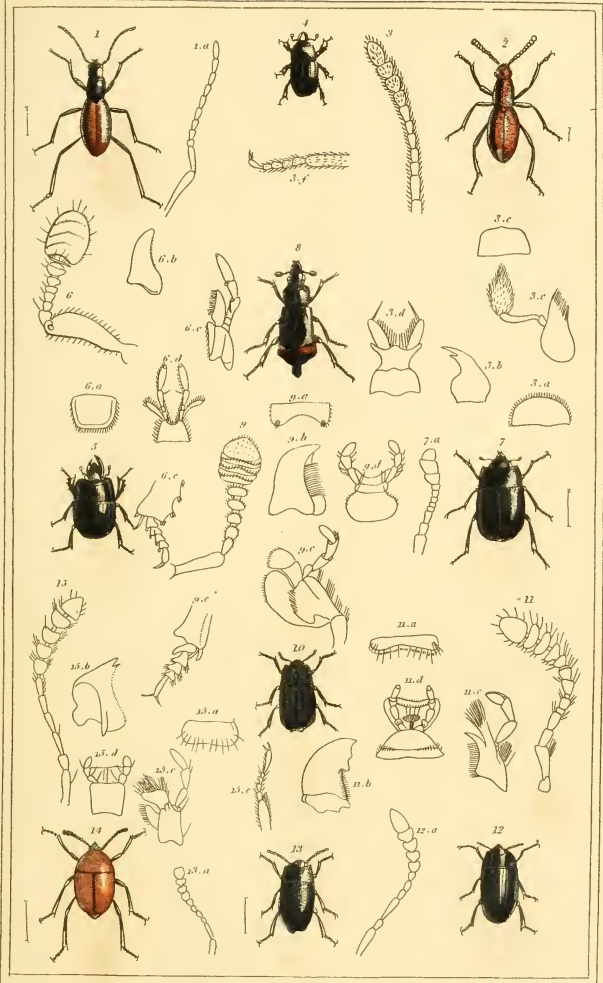

1. *Mastigus fuscus* Illig. 2. *Seydmanus hebrei* Var. Lat. 3. Anatomical details of the *Seydmanus hirticollis* Gyl. 4. *Hololopta dentata* F. 5. *Hister maculatus* L. 6. Anatomical details of the *Hister maculatus* L. 7. *Sphœrite glabratus* F. 8. *Necrophorus maritimus* Eschsch. 9. *Necrophorus germanicus* L. 10. *Silpha graminifera* Chev. 11. *Necrodes littoralis* L. 12. *Necrophilus hydrophiloides* Eschsch. 13. *Agrytes caschmensis* F. 14. *Scaphidium niaripes* Chev. 15. *Scaphidium maculatum* Oliv.



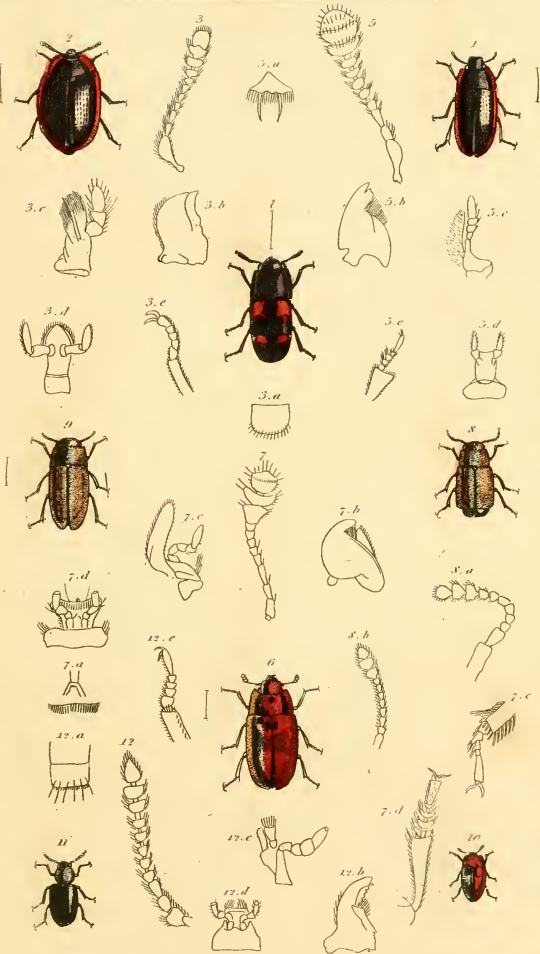

1. *Colobinus marginatus*. Lat. 2. *Thymalus marginicollis*. Chev. 3. Anatomical details of the *Thymalus limbatus*. F. 4. *Ips fasciata*. Chev. 5. Anatomical details of the *Ips punctata*. Herbst. 6. *Nitidula peruviana*. Guér. 7. Anatomical details of the *Nitidula imperialis*. F. 8. *Cercus pulicarius*. Lat. 9. *Byturus tenentis*. F. 10. *Dacne fenovialis*. Chev. 11. *Cryptophagus nigripennis*. Payk. 12. Anatomical details of the *Cryptophagus populi*. Payk.



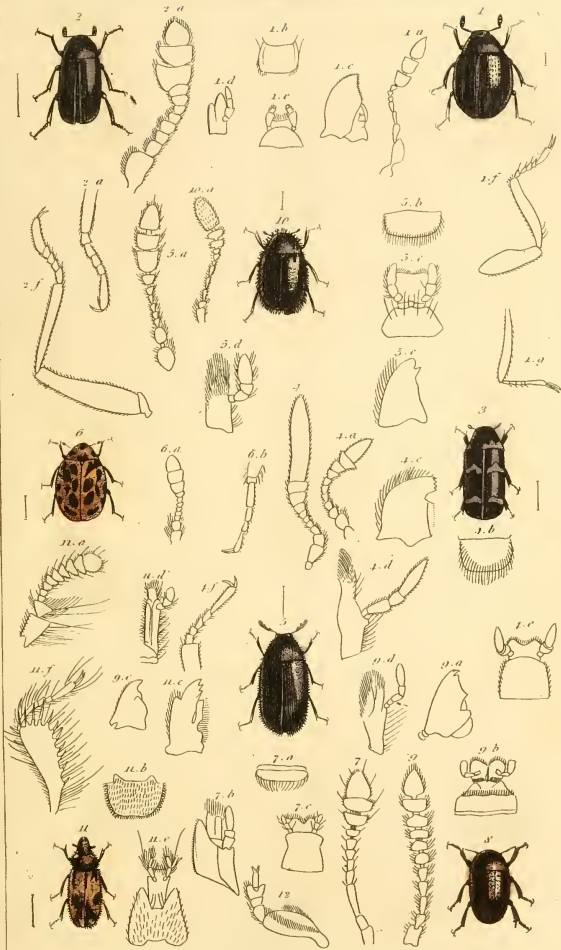

1. *Aspidiphorus orbiculatus*. Göl. 2. *Dermeestes carnivorus*. Fieb. 3. *Megatomia undulata* Lat. 4. Anatomical details of the *Megatomia trifasciata*. F. 5. *Attagenus serris*. F. 6. *Anthrenus capensis*. F. 7. Anatomical details of the *Nosodendron fasciculare*. H. 8. *Byrrhus alpinus*. Gory. 9. Anatomical details of the *Byrrhus Bennii*. Kirby. 10. *Trinodes hirtus*. F. 11. *Heterocerus marginatus*. Fieb. 12. Feet of the *Byrrhus concolor*. Sturm.

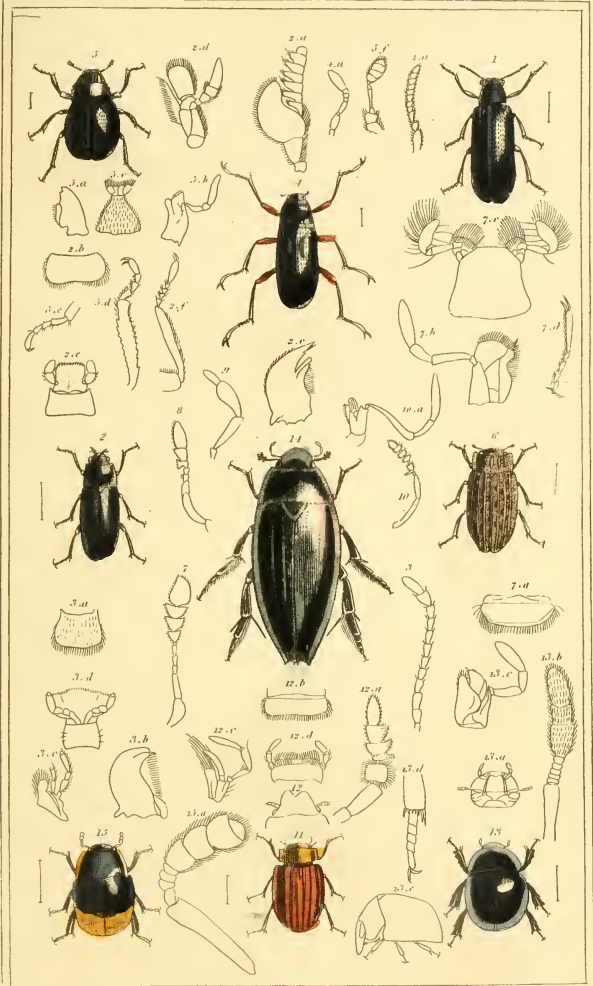

1 *Potamophilus orientalis*, Gory. 2 *Dryops prolifericornis*, Fab. 3. Anatomical details of the *Elmus Volekmari*, Emz. 4 *Macronychus tuberculatus*, Mbl. 5 *Cicariissus pygmaeus*, Gyl. 6 *Elophorus nobilis*, Fab. 7. Anatomical details of the *Elophorus fennicus*, Fab. 8. Antenna of the *Hydrochus elongatus*, Fab. 9. Palpi of the *Ochthebins hybernicus*, tart. 10. Anatomical details of the *Hydrotus testaceus*, a. tart. 11. *Spercheus sulcatus*, Gory. 12. Anatomical details of the *Spercheus emarginatus*, Fab. 13. *Globaria nitida*, Gory. 14 *Hydrophilus spinipennis*, Gory. 15. *Sphaeridium dimidiatum*, Gory.

London: G. Henderson, 2 Old Bailey.



1. *Ateuchus Egyptianum*. Latr. 2. Anatomical details of the *Ateuchus sacer*. Latr. 3. *Circellium hemisphericum*. Latr. 4. *Coprobius viridis* Latr. 5. *Eucyrtus fodus*. Guér. 6. *Ontophagus rarus*. Guér. 7. Anatomical details of the *Ontophagus vacca*. Latr. 8. *Phaneus imperator*. Chevrol. 9. *Onitocellus formosus*. Chev. 10. *Coprins bellator*. Chev. 11. *Aphodius bipunctatus*. Fabr.

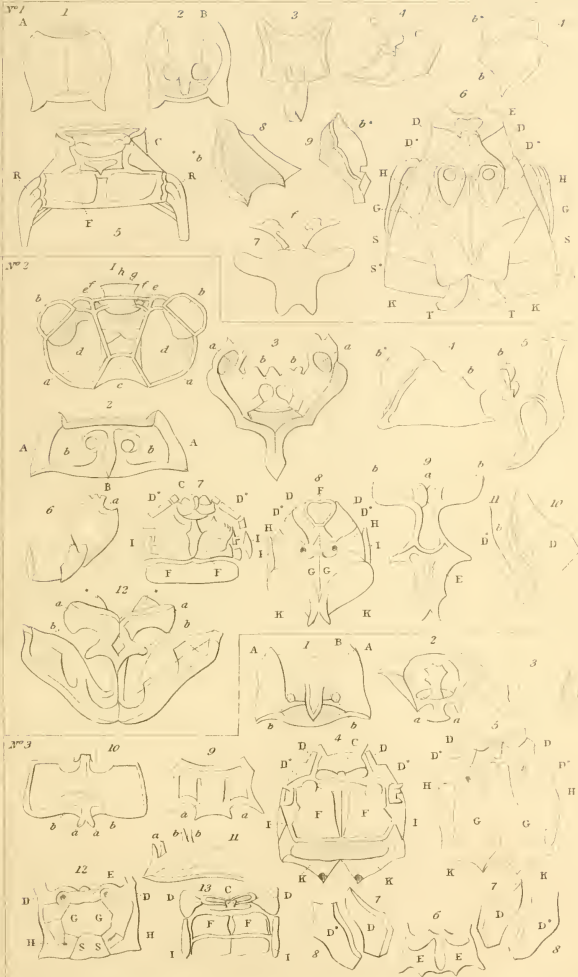

Organs of Motion in Insects.

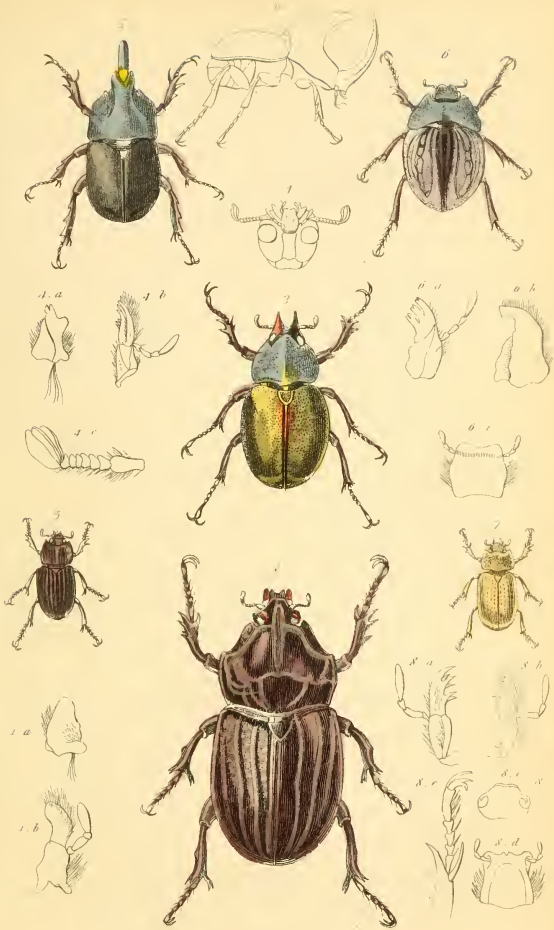

1 *Oryctes Chevrolatii* Guér. 2. *Agacephala furcata* Guér. 3. *Scarabaeus mentor* Guér. 4. Anatomical details of the *Scarabaeus gideon* Fabr. 5. *Phileurus cribratus* Chevri. 6. *Hexodon reticulatus* Olivier. 7. *Cyclocephala frontalis*, Chevri. 8. Anatomical details of the *Cyclocephala geminata* Fabr.

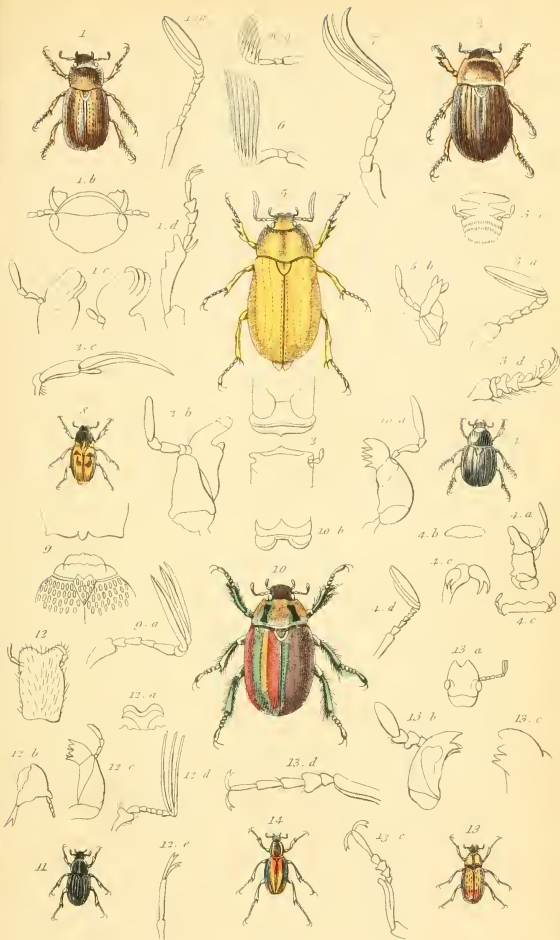

1 *Lencotheerus nitidicollis* Guér. 2 Anatomical details of the *Anoplognathus Latreillei* Sch. 3 *Geometes barbatus* Kirby. 4 *Apogonia geniculata* Kirby. 5 *Melolontha flavida* Gory. 6 Antenna of the *Melolontha vulgaris* L. 7 Antenna of the *Blisotrogus pini* Latr. 8 *Ceraspis decora* Gory. 9 Anatomical details of the *Ceraspis albida* Serv. 10 *Aroeda Kirbii* Mac. Leay. 11 *Serica flavimana* Gory. 12 Anatomical details of the *Serica variabilis* Lat. 13 *Rhipucephala furcata* Guér. 14 *Macroderes saturalis* Chev.

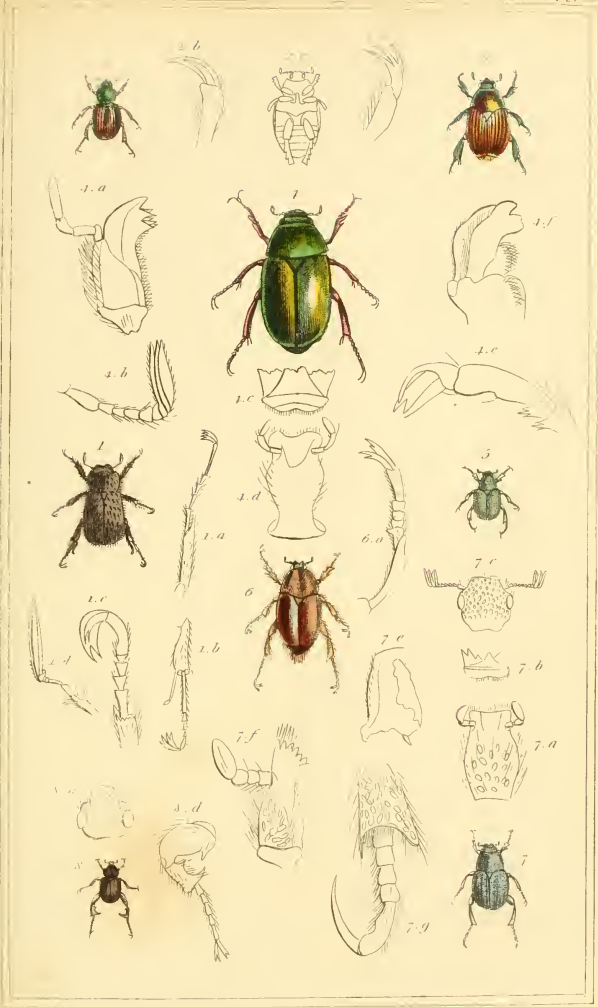

1 *Plectras tomentosa* Lep & Serv 2 *Popilia nitidicollis* Gory 3 *Anisoplia saturalis* Guér.
 4 *Fachlora viridana* Guér. 5 *Lepisia ruficollis* Serv. 6 *Dicranus velutina* Gory
 7 *Hoplia farnosa* Fabr. 8 *Dichelus dentipes* Serv

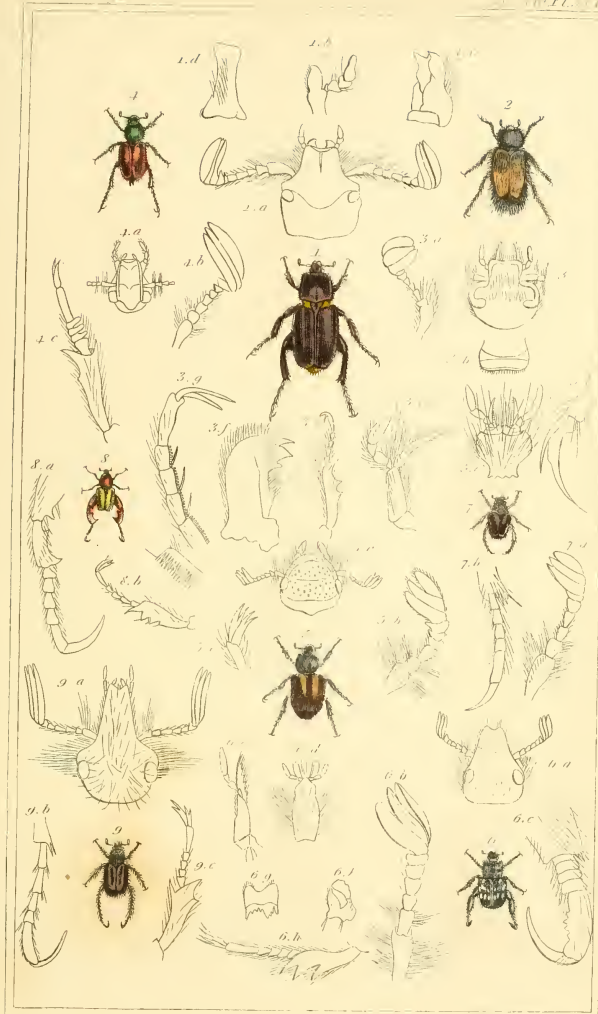

1. *Glaphyrus rufipennis*, Gory. 2. *Amphicoma banchetiformis*, Fall. 3. Anatomical details of the *Amphicoma Lasseri*. 4. *Anthipna abdominalis*, Esch. 5. *Chasmodon hirtulus*, Hg. 6. *Pachyemmus crassipes*, Serv. 7. *Leptitix abbreviatus*, Serv. 8. *Monochelis gunneri*, Serv. 9. *Anisonyxa nasuta*, Wied.

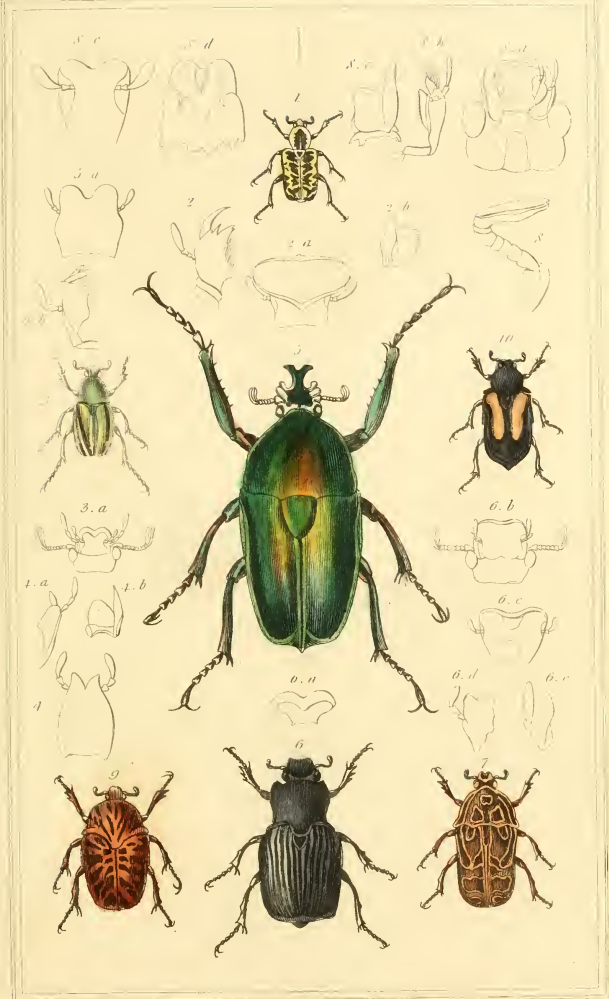

1. *Cremastocheilus hirtus*. Gory & Perch. menogr. 2. Anatomical details of the *Cremastocheilus elongatus*. Oliv. 3. *Trichius zebra*. Oliv. 4. Anatomical details of the *Trichius fuscicatus* E. 5. *Coliath micans*. G. & P. Oliv. 6. *Platygenia zairica*. Mack. Leay. 7. *Cetonia Basii*. G. & P. 8. Anatomical details of the *Cetonia aurata*. E. 9. *Gymnetis nervosa*. G & P. 10. *Macronota aggregata*. G & P.



1. *Sinodendron cylindricum* L. Fab. 2. *Osalus scaraboides* Fab. 3. *Lucanus cinnamomeus* Guér.
 4. *Platycerus auriculatus* Gory. 5. *Lamprima avira* Latr. 6. *Phalidotus Humboldtii* Sch. 7. *Passalus pentaphyllus* Palis-Beauv. 8. Anatomical details of the *Passalus interruptus* Fab.

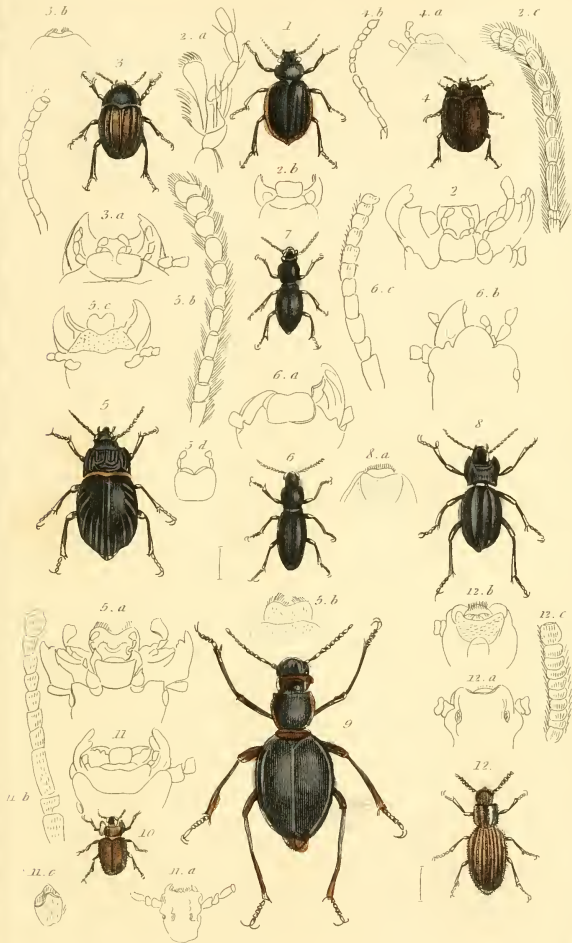

1. *Pimelia vestita*, Gory. 2. Anatomical details of the *Pimelia sericea*. 3. *Erodius gibbus*, Fabr. 4. *Zophosis testudinarius*, Oliv. 5. *Nyctelia Luczotii*, Chev. 5. c. d. Anatomical details of the *Nyctelia brunipes* Latr. 6. *Hegeter taylorioides*, Gory. 7. *Tentyria punctipennis* Lefebvre. 8. *Akis* Goryi. Gory. 9. *Elenophorus americanus* Lacord. 10. *Eurychora rugosula*, Gory. 11. Anatomical details of the *Eurychora ciliata*. 12. *Adelostoma rugosa*, Gory.

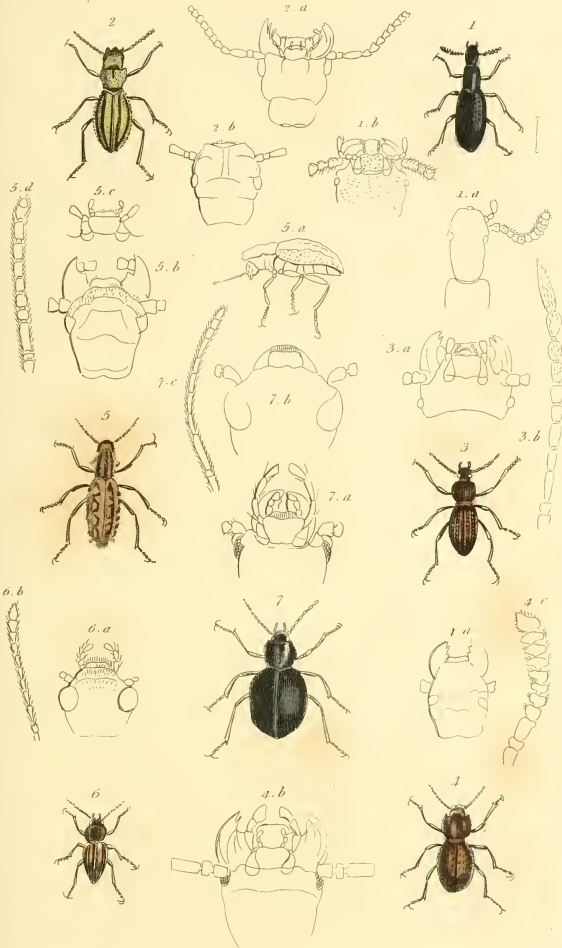

1 *Tagenia orientalis* Gory. 2 *Psaumeticus costatus* Guér. 3 *Scarus lugosus* Latr. 4
Scotobius granosus Lacord. 5 *Sepidium vestrum* Gory. 6 *Trachenotus vittatus* Latr.
 7. *Moluris luteipes* s. Guér.

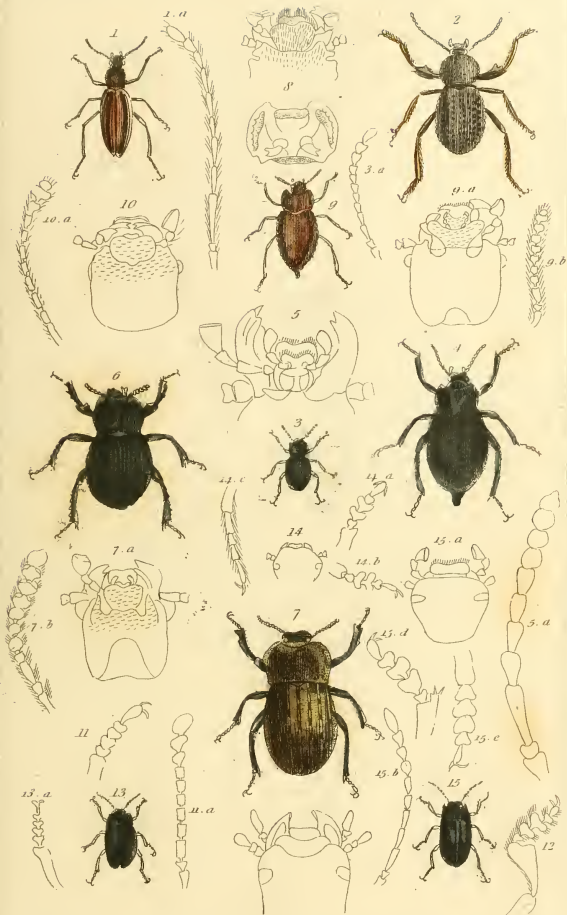

1. *Oxara setosa*. Kirby. 2. *Acanthomexa gracilla* Guér. Herbst. 3. *Misololampus Hoffmannsegni* Guér. 4. *Blaps nortisuga*. Fab. 5. Mouth & Antennae of the *Blaps sulcata*. Fab. 6. *Gonoquus tibialis*. Latr. 7. *Anomalipes dentipes*. Lat. Fab. 8. Corselet of the *Machla villosa*. Herbst. 9. *Scotinus brasiliensis* Gory. 10. Mouth & Antennae of the *Asyda levigata*. Fab. 11. Tarsus & Antennae of the *Opatrinus chla-tratus*. Dej. 12. Tarsus of the *Heliophibus hispanicus*. Dej. 13. *Pedinus gibbosus*. Gory. 14. Anatomical details of the *Blapstinus punctatus*. Sch. 15. *Platyseclis gages*. Fisch.

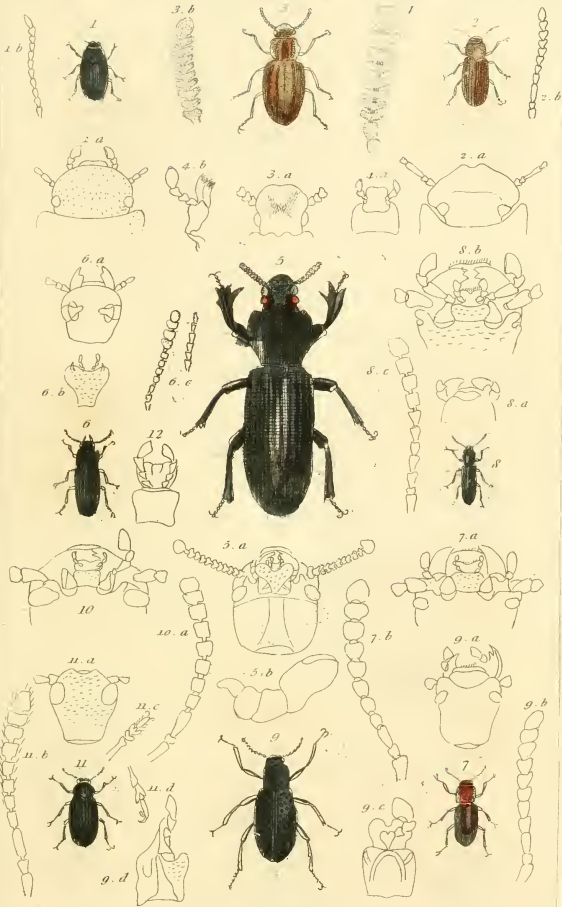

1. *Crypticus gibbulus*. Sch. 2. *Opatrum elongatum*. Guér. 3. *Corticus celtis* Germ. 4. Anatomical details of the *Orthocerus muticus*. Lat. 5. *Chiroseelis bifurcata*. Lam. 6. *Toxicum curvicoorne*. Chev. 7. *Borus thoracicus*. Eyl. 8. *Calcar elongatus*. Herbst. 9. *Epis centaloides*. Eab. 10. Anatomical details of the *Tenelrio mobilis*. Lin. 11. *Heterotarsus tenelrioides*. Guér. 12. *Tenelrio obscurus*. Eab.

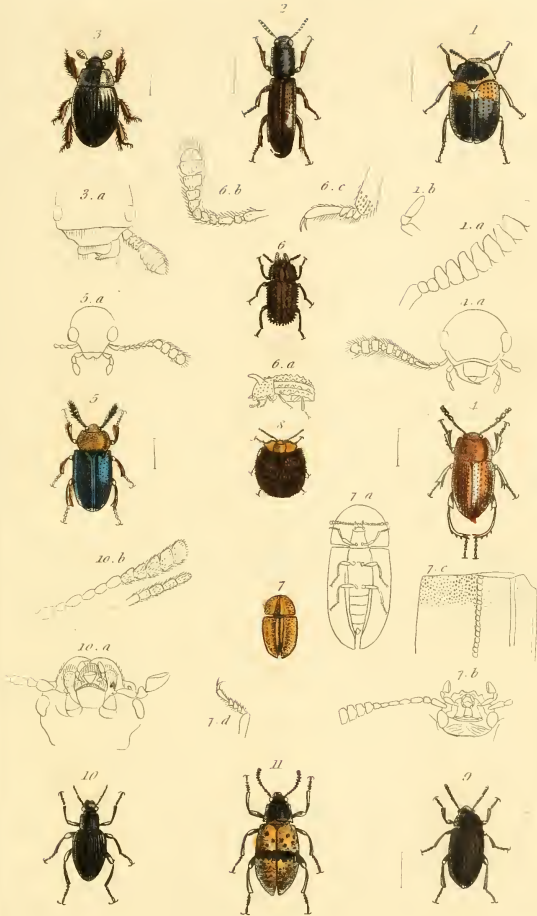

1. *Diaperis bipustulata*. Brul. Lap. 2. *Hyppophæus castoreus*. Fab. 3. *Trachyscehis aphidivorus*. Latr. 4. *Lezodes cinnamomea*. Bonz. 5. *Tetratoma jungerum*. Fab. 6. *Eledona cornuta*. Fab. 7. *Cossyphus moniliferus*. Chev. 8. *Niho lanatus*. Germ. 9. *Epitragus lineatus*. Chev. 10. *Cnodalon atrum*. Chev. 11. *Spheniscus pictus*. Chev.

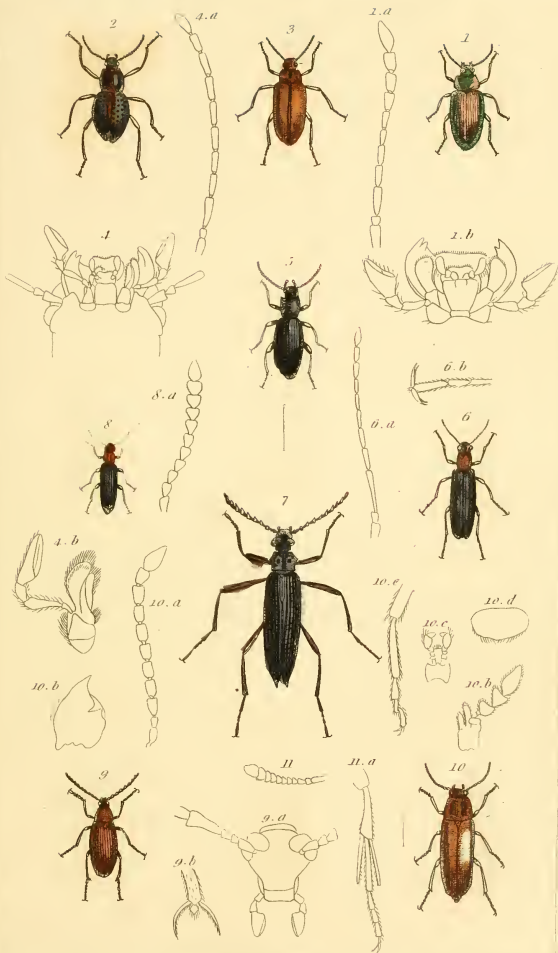

1. *Amarygmus cuprinus*. Esch. 2. *Sphaerotus curvipes*. Kirby. 3. *Helops saturalis*. Germ. 4. *Anatomical details of the Helops lanipes*. F. 5. *Lagna pimelia*. E. 6. *Stenotracheus aneus*. Lat. 7. *Strongylina serraticorne*. Chev. 8. *Pitho depressus*. F. 9. *Cistela serrata*. Chev. 10. *Hallonemus lanicollis*. Lat. 11. *Anatomical details of the Orchesia micans*. Latr.

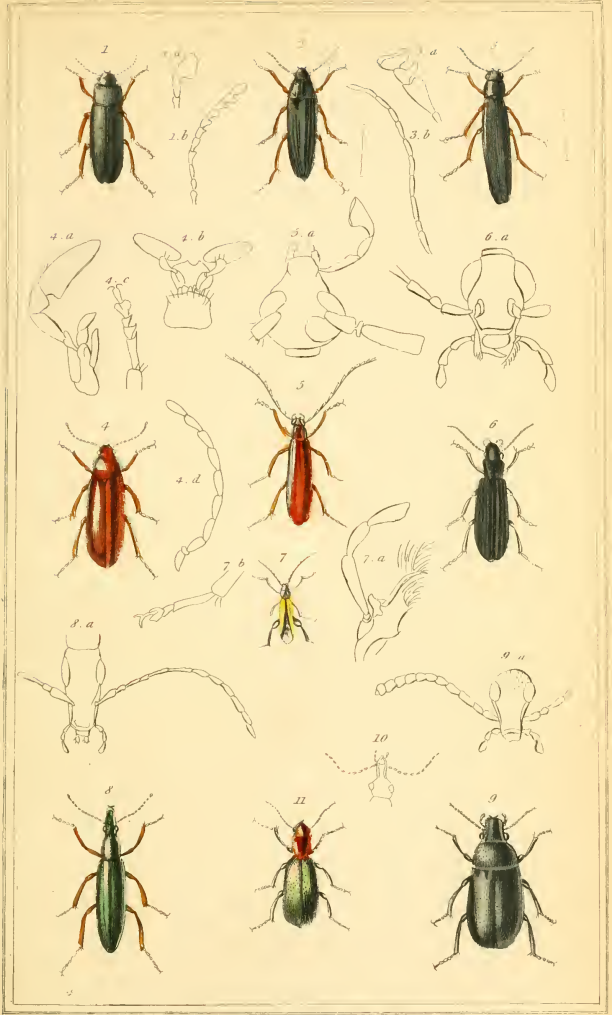

1. *Dicæa discolor*. Fab. 2. *Melandrya rufipes*. Chev. 3. *Serropalpus striatus*. Latr. 4. *Cenopalpus flavicollis*. Gyt. 5. *Calopus serraticornis*. F. 6. *Dytillus lavis* Fisch. 7. *Edometriæ podagrarie*. Fab. 8. *Stenostoma rostratum*. Charp. 9. *Mycterus pulverulentus* Chev. 10. Head of the *Rhinomacer atelaboides*. F. 11. *Rhinosimus ruficollis*. F.

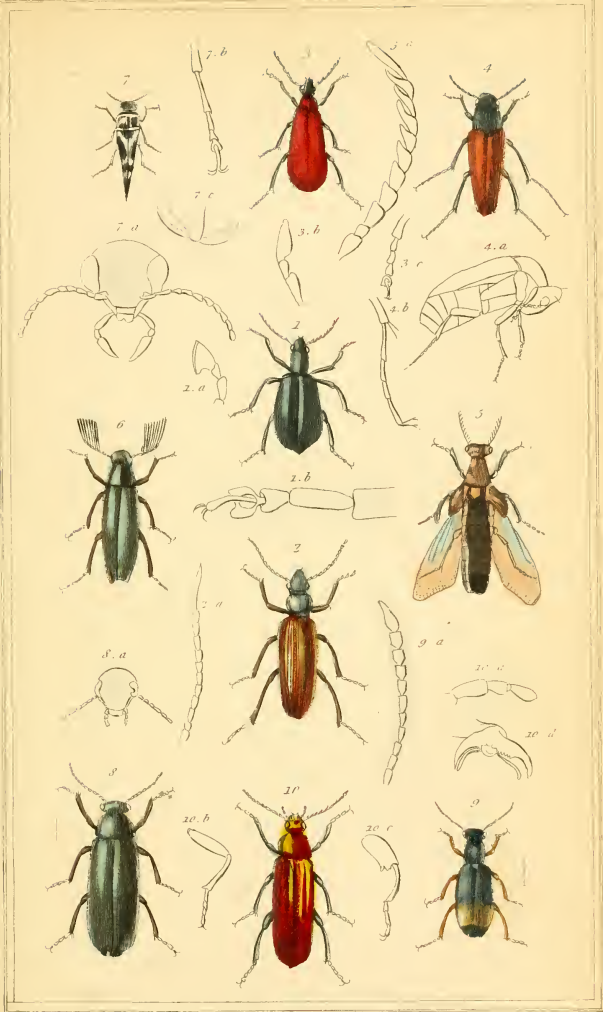

1. *Lagriagigas*. Guér. 2. *Statira caraboides*. Guér. 3. *Pyroclonus coccinea*. Fáb. 4. *Ripiphorus rufipennis*. Chev. 5. *Myodites americanus*. Guér. 6. *Pelocotoma Trivaldjskii*. Sturm.

7. *Mordella picta*. Chev. 8. *Seraptia dubia*. Oliv. 9. *Xotoxus fasciatus*. Chev.

10. *Cissites testaceus*. Latr.

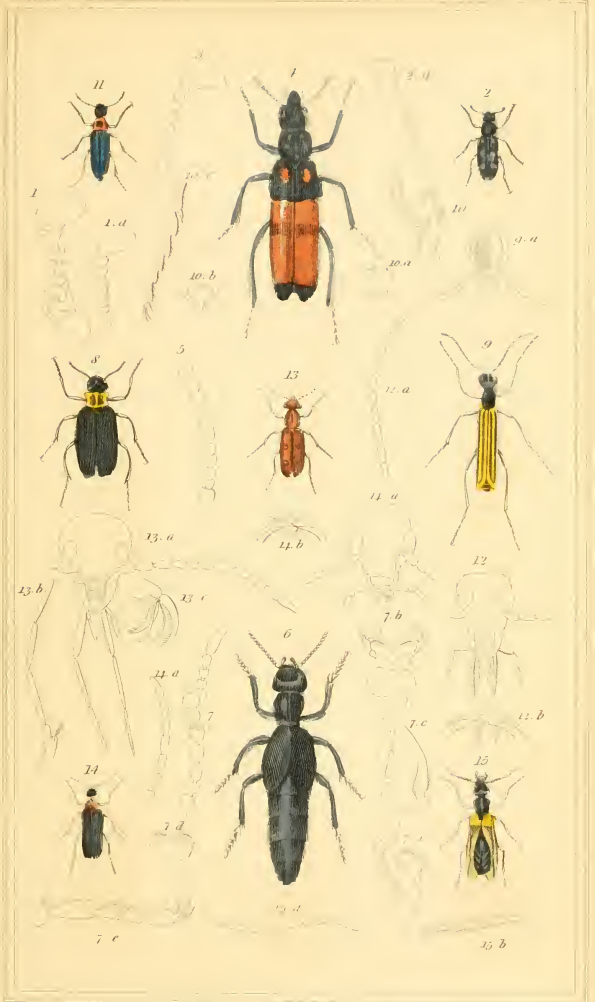

1. Antenna of the *Cerocoma Schaefferi* Lin. 2. *Hycleus 20 guttatus* Chev. 3. Antenna of the *Arctocoma 12 punctata* Chev. 4. *Melabris myops* Chev. 5. Antenna of the *Ceas offer* F. 6. *Meloe corollifera* Chev. 7. Anatomical details of the *Meloe brevicollis* Lin. 8. *Tetrasomus ventralis* Chev. 9. *Cantharis sulcifrons* Chev. 10. Anatomical details of the *Cantharis vesicatoria* H. 11. *Zonites puncticollis* Chev. 12. Anatomical details of the *Nemognathus chrysomelina* F. 13. *Leptopalpus chevrolati* Guér. 14. *Gnathium flavicollis* Chev. 15. *Sitaris humeralis* Fab.

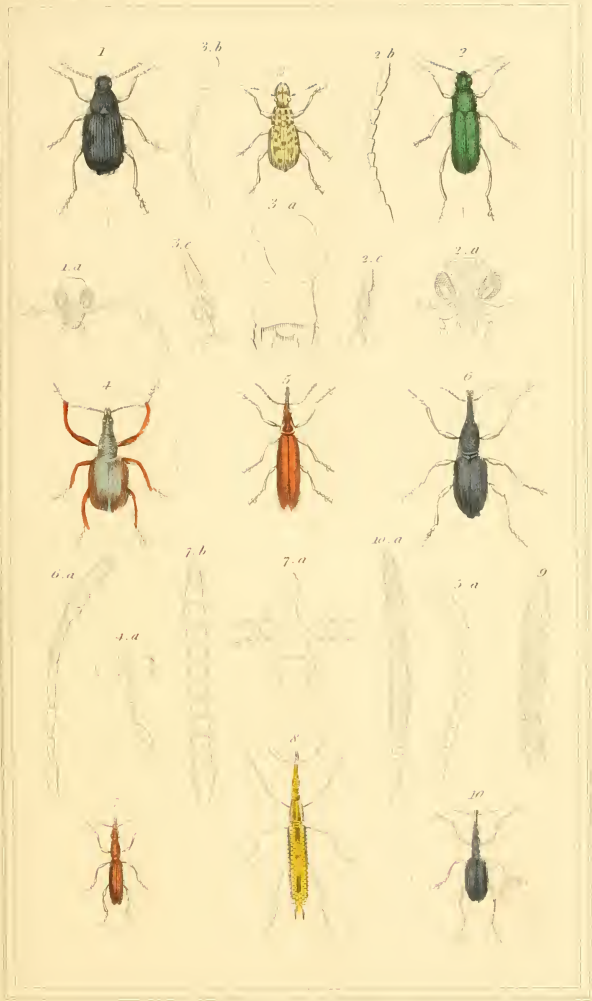

1. *Bruchus marginellus* Fabr. 2. *Bruchus gibberus* Esch. 3. *Anthraxus Carnotus* Germ. 4. *Atelabus fulvatus* Guer. 5. *Rhinotia hanoptera* Kirby. 6. *Eurhinus conicus* Guer. 7. *Brentus italicus* Lat. 8. *Coecephalus fuscicollis* Sch. 9. Antenna of the *Ulocerus cinereus* Lat. 10. *Cylis longicollis* Chev.

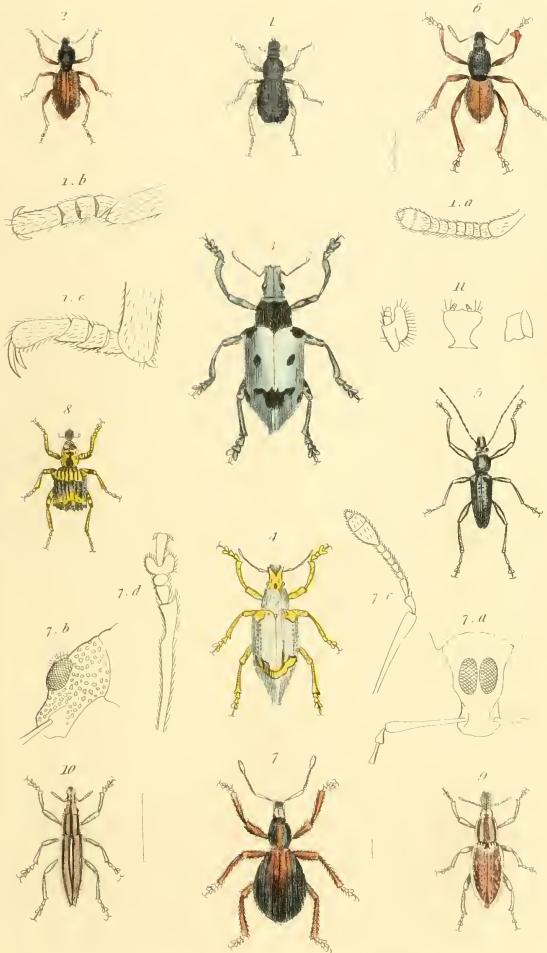

1. *Brachycerus ocellatus*, Chev. 2. *Cyclonius coronatus*, Sch. 3. *Cyphus illustris*, Chev. 4. *Cyphus dives* ? Allg. 5. *Leptocerus macilentus*, Chev. 6. *Pachyrhynchus profanus*, Esch. 7. *Sezygus cyclops*, Sch. 8. *Rhytirhinus infornis*, Chev. 9. *Cleonus guttatus*, Chev. 10. *Lixus vittiger*, Godef. 11. Mouth of the *Chlorophanus viridis*, Sch.

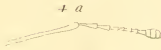

1 *Limosaccaus chevrolati* Guér. 2 *Bagous binodosus* Gyll. 3 *Brachonyx indigena* Gyll. 4 *Balaninus nucum* Lin. 5 *Helipus populi* Sch. 6 *Alcides preustus* Guér. 7 *Myrtilinus albocinctus*. 8 *Gomys pulverosus* Parry. 9 *Tachygomys horridus* Chev.

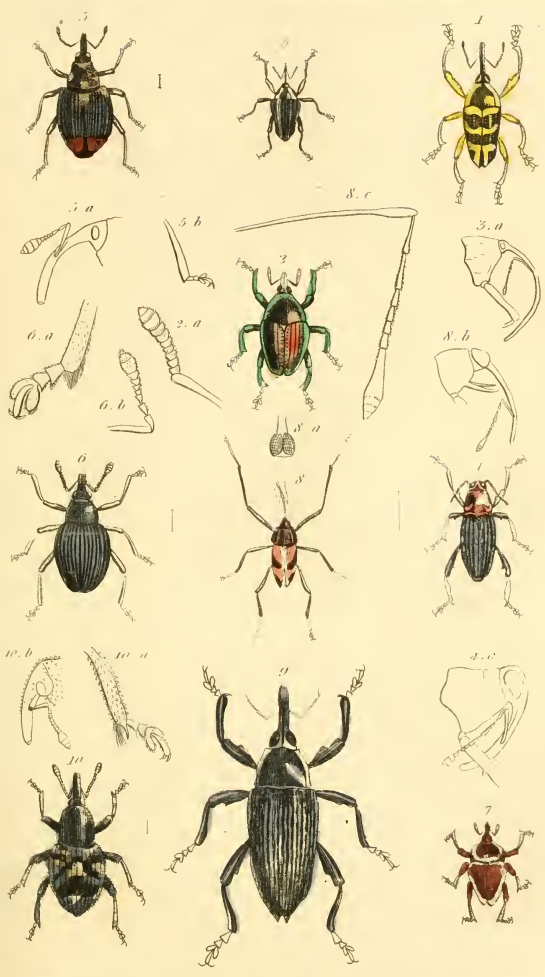

1. *Cholus flavo-fasciatus*. Chev. 2. *Camptorhynchus flattarius*. Germ. 3. *Centrius curvirostris*. Chev. 4. *Zygodis rubricollis*. Chev. 5. *Camptorhynchus sii*. Chev. 6. *Hydatiscus comarii*. Sch. 7. *Dorymerus altus*. Germ. 8. *Mecopus trilineatus*. Guer. 9. *Gorgus hispinosus*. Chev. 10. *Tyloides ptinioides*. Gyl.

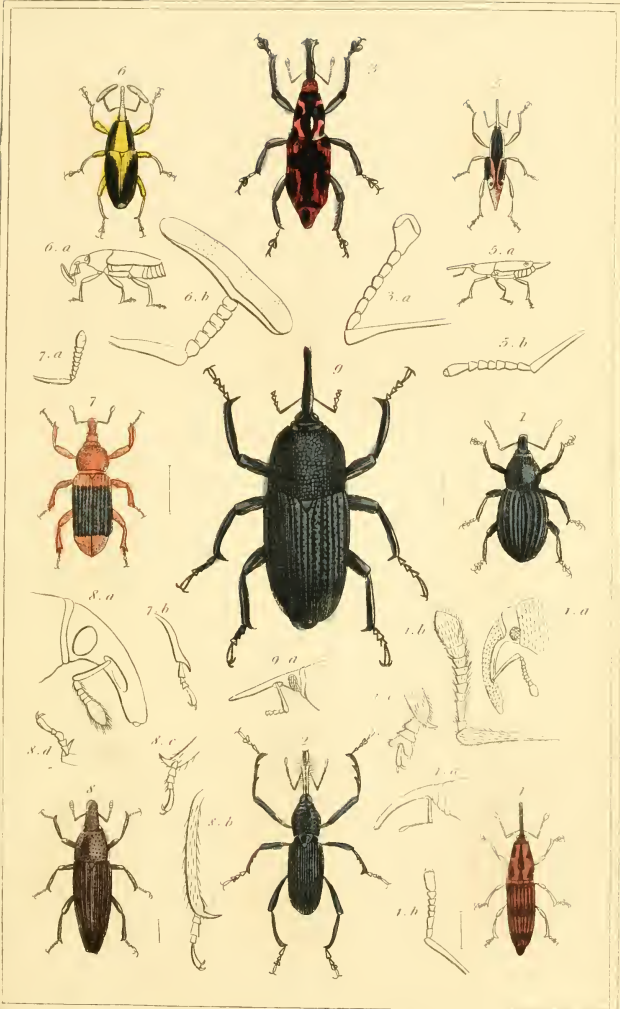

1 *Anchonus suillus*, Fab. 2. *Rhina barbivestris*, Fab. 3. *Calandra Guerinii*, Chev. 4. *Calandrea nitense*, Guér. 5. *Belorhynchus acutus*, Guér. 6. *Cercidocerus nigrolateralis*, Guér. 7. *Cossonus ephippiger*, Guér. 8. *Dryophytorus lyncivilon*, Fabr. 9. *Trigonotarsus calandroides*, Guér.

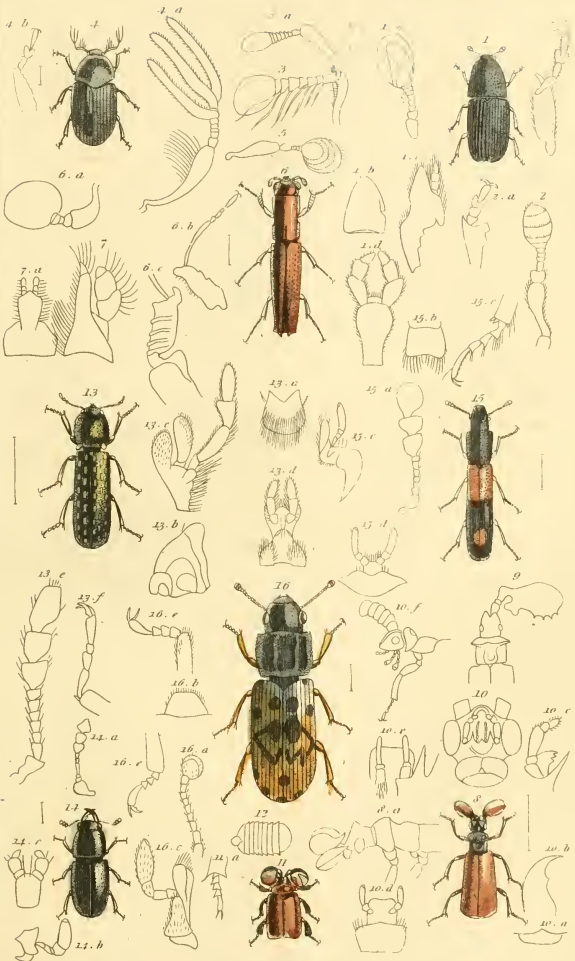

1. *Scolytus flavicornis*. Chev. 2. Antenna of the *Hyburus pumpeida*. 3. Antenna of the *Campptocerus areipennis*. (1). 4. *Phloiotribus clea*. Lat. 5. Antenna of the *Tomicus hispinus* Moq. 6. *Platypus Boyei* Guér. 7. Mouth of the *Platypus cylindrus*. Fab. 8. *Pausus curvicornis*. Chev. 9. *Pausus microcephalus*. 10. Anatomical details of the *Pausus microcephalus*. & *Pausus pentaplatarthrus*. L. *Platyrhopalus Melli*. West. 12. Antenna of the *Cerapterus latipes*. West. 13. *Bostriclus Dufourii*. Lat. 14. *Cis inaequidens*. Chev. 15. *Nemosoma elongatum*. L. 16. *Synchita undata*. Guér. (Paris)

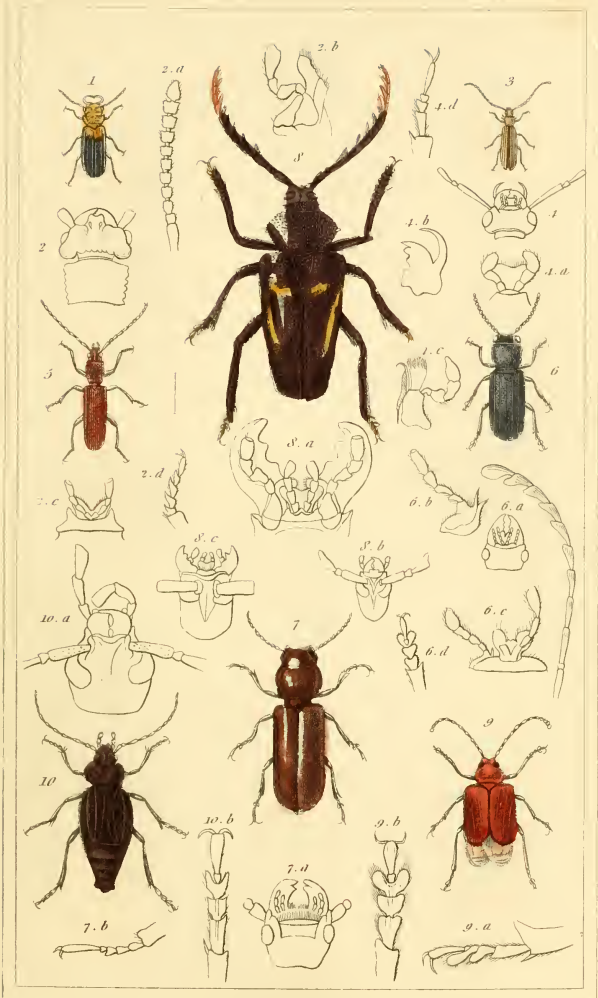

1. *Cucujus mandibularis*. Gory. 2. Anatomical details of the *Cucujus depressus*. Fab. 3. *Brontes spinicollis*. Gory. 4. Anatomical details of the *Brontes flavipes*. Fab. 5. *Dendrophagus crenatus*. Payk. 6. *Spondylus luprestroides*. Fab. 7. *Parandra lineola*. Gory. 8. *Prionus* *Desmartei* Guér. 9. *Anacolus sanguineus*. Serv. 10. *Prionapterus staphilinus*. Guér.

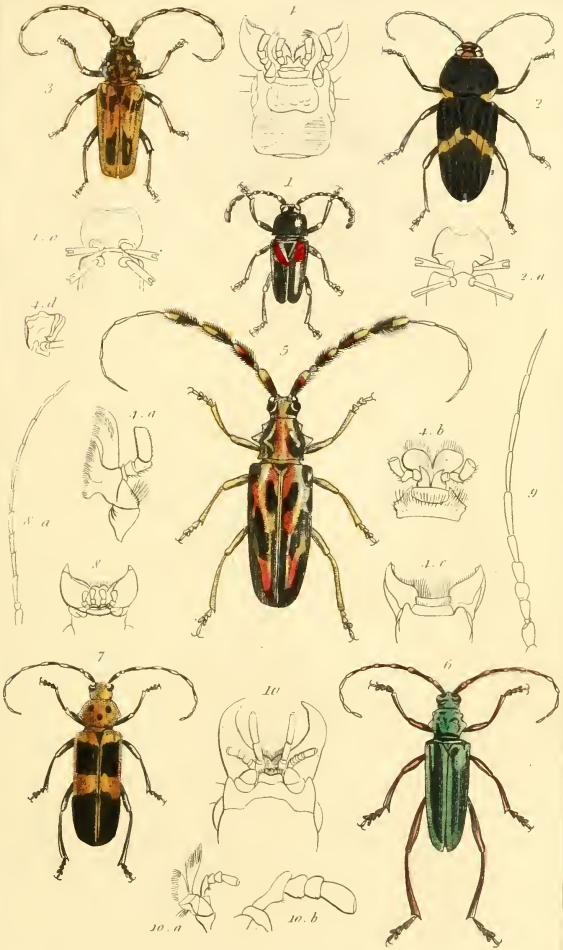

1. *Lissonotus unifasciatus*. Gory. 2. *Megalerus stigma*. Fab. 3. *Tachyletes nigrofasciatus*. Gory. 4. Anatomical details of the *Trachyletes succinctus*. Fab. 5. *Lophanocerus barbicornis*. Oliv. 6. *Callichroma spectrosa*. Gory. 7. *Acanthopterus tripunctatus*. Gory. 8. Anatomical details of the *Acanthopterus budensis*. Gory. 9. Antenna of the *Cerambyx heros*. Fab. 10. Anatomical details of the *Cerambyx callichroma hemipterus*. Oliv.

London, G. Henderson, 2. Old Bailey.

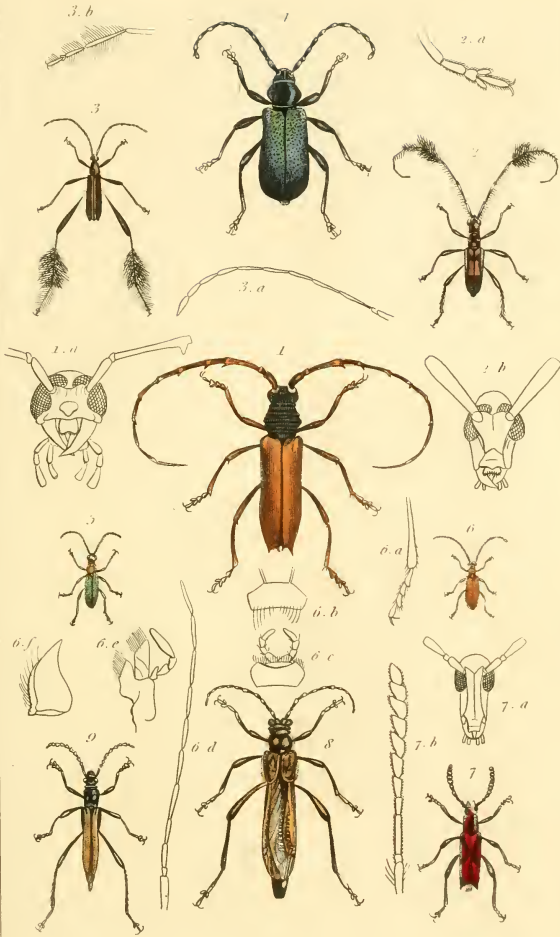

1. *Cerambyx rugipennis* Gory. 2. *Cerambyx speculifer* Gory. 3. *Cerambyx hirtipes* Oliv. 4. *Calhlima insubricum* Ziegler. 5. *Certallum rapicolle* Esb. 6. *Obciana ferrugineata* Esb. 7. *Rhinotragus coccineus* Gory. 8. *Neydalis major* Lin. 9. *Stenopterus elegans* Klug.

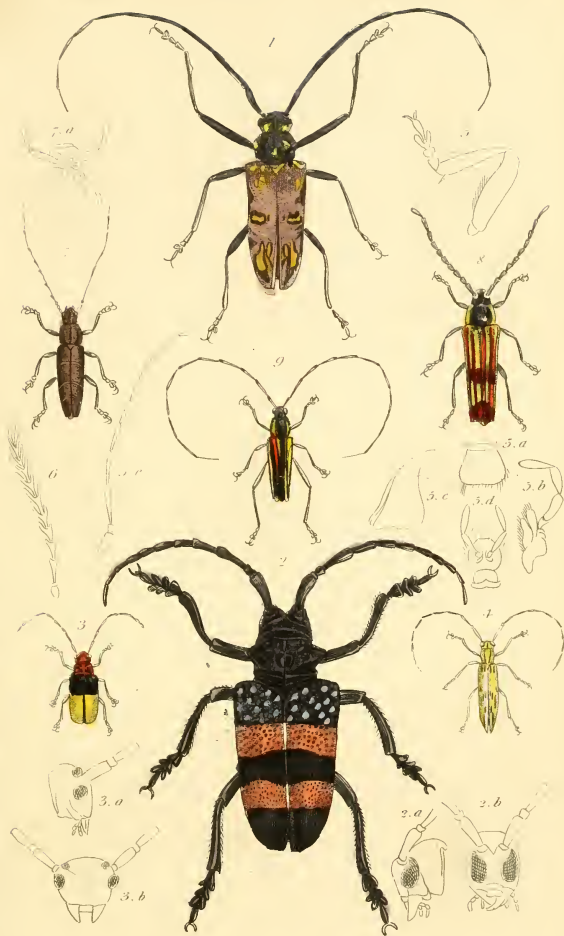

1. *Acrocinus trochlearis*, Gory. 2. *Lamia aurocymeta*, Gory. 3. *Tetraopes dimidiata*, Gory. 4. *Saperda albicans*, Guér. 5. Anatomical details of the *Saperda atkinsoni*, Guér. 6. Antennae of the *Distichocera maculicollis* Kirby. 7. *Thysisterius brunulatus*, Guér. 8. *Tragocerus bidentatus*, Donov. 9. *Leptocera bilineata*, Gory.

1874

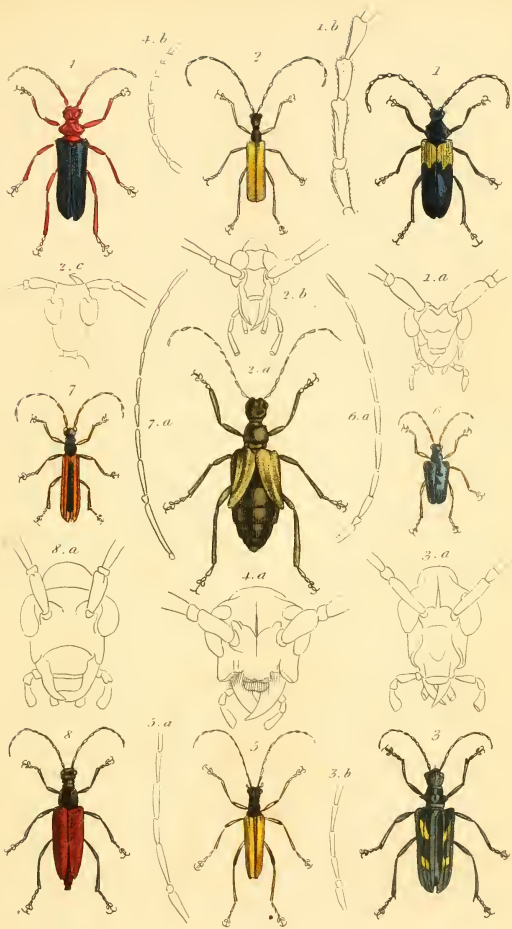

1. *Desmocerus cyaneus*. Fab. 2. *Vesperus grævus*. Guér. 3. *Rhagiium bifasciatum*. Fab. 4. *Rhamnusium salicis*. Fab. 5. *Toxotus meridianus*. Fab. 6. *Pachyta Laportii*. Guér. 7. *Stenoderus ceramboides*. Lichy. 8. *Leptura annulata*. Gory.

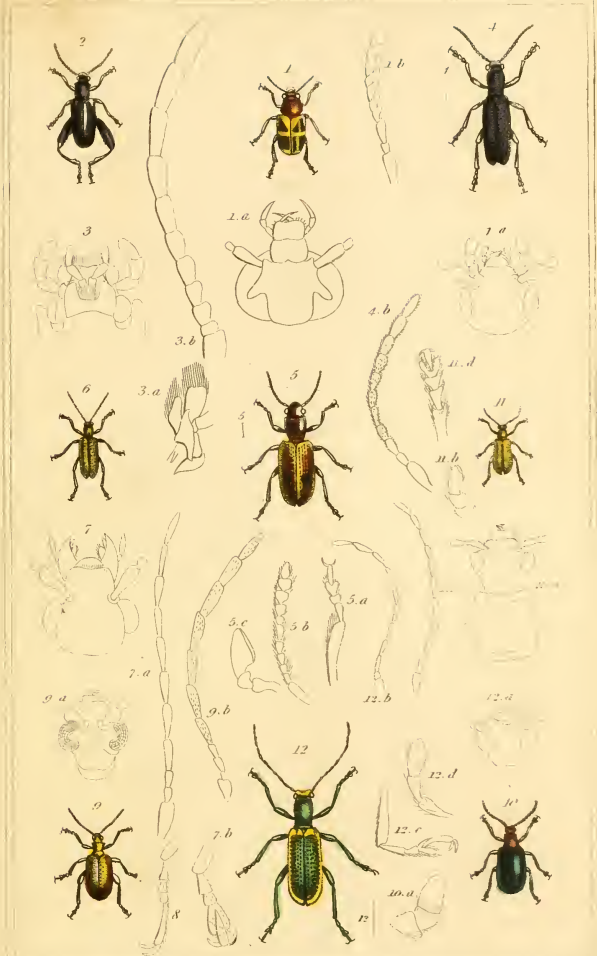

1. *Megalopus confasciatus* Gory. 2. *Soagra cyanea* Daln. 3. Anatomical details of the *Soagra splendens* F. 4. *Orsoidea violacea* Chev. 5. *Psammarchus bipunctatus* F. Leach. 6. *Donacia foveola* Gyll. 7. Anatomical details of the *Donacia sagittaria* F. 8. Hinder Tarsus of the *Hemania zosteræ* Gyll. 9. *Petaurus testaceipes* Oliv. 10. *Crioceris Dorycus* Guér. 11. *Anthonia betulae* F. 12. *Meganeches praxinos* Chev.

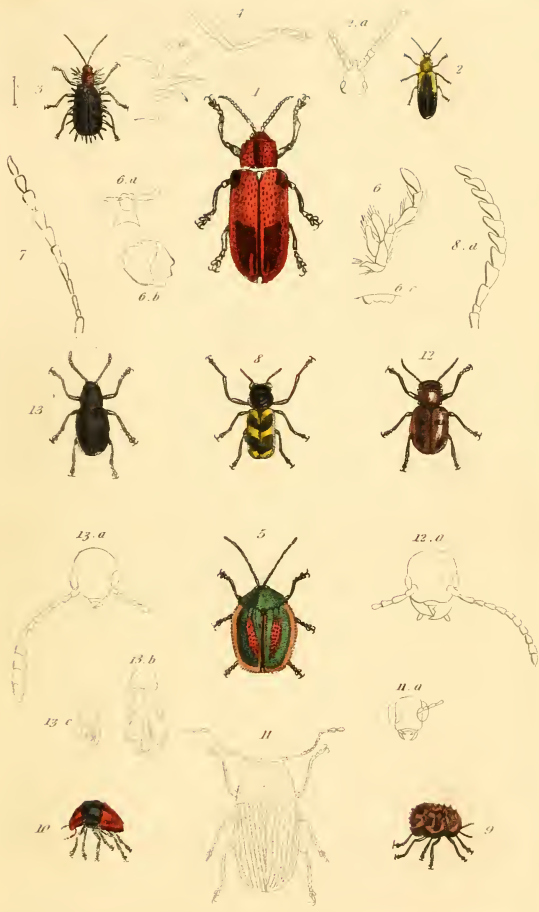

1. *Alurnus corallinus*, Vesper. 2. *Oxycephala cornigera*, Guér. 3. *Hispia* Fabricii, Guér. 4. Anatomy of the foot of the *Chalcopus spinipes*, Fabr. 5. *Cassida* (*Cyclosetoma*, Chev.) *longicornis*, Fabr. 6. Anatomical details of the *Cassida discors*, Fabr. 7. Antenna of the *Cryptoccephalus speciosus*, Guér. Voy. Duperrey. 8. *Tytthira* Parcheron, Gory. 9. *Chilomya nigra*, Hilg. 10. *Lamprosumma curvata*, Gory. 11. *Chovagnus sheppardi*, Kirby, and *pygmaeus* Robert. Mag. Zool. N.J.K. 6. 12. *Euryope* 4 *maculata*, Oliv. 13. *Eumolpus cyaneus*, Fabr.

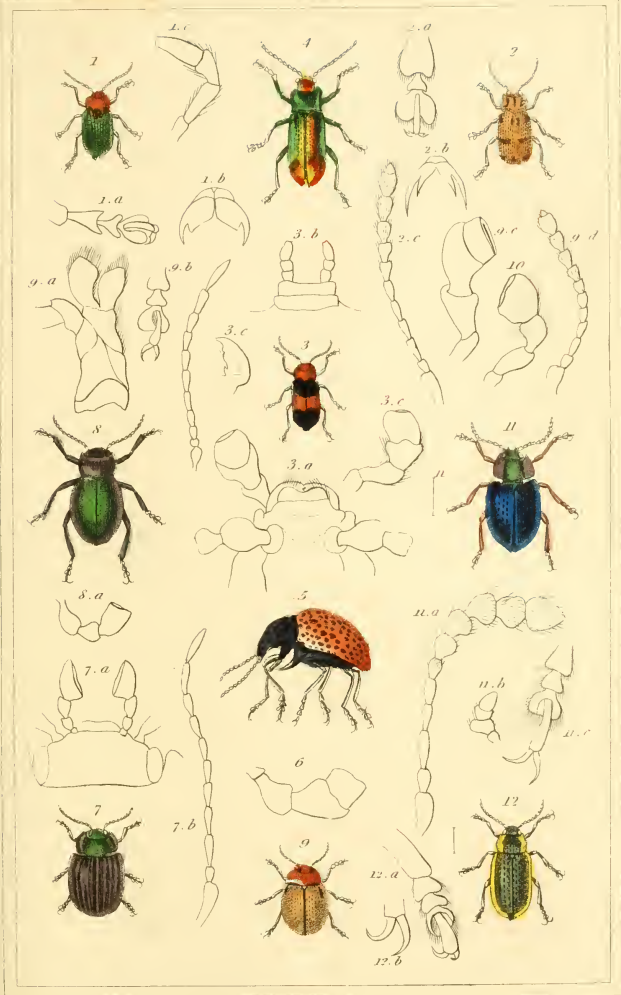

1. *Colaspis illustris*. Chev. 2. *Podontia affinis*. Germ. 3. *Phyllocharis bicincta*. Guér. 4. *Phyllocharis splendens*. Guér. 5. *Doryphora multipunctata*. Chev. 6. *Falpa* of the *Doryphora adunca*. Chev. 7. *Parapsis s. lineata*. Gory. 8. *Timarcha balearica* Gory. 9. *Chrysomela humeralis*. Gory. 10. *Falpa* of the *Chrysomela sanguinolenta* L. 11. *Phaedon cyanopterus*. Guér.

12. *Prasocuris hanoveriana*. Fabr.



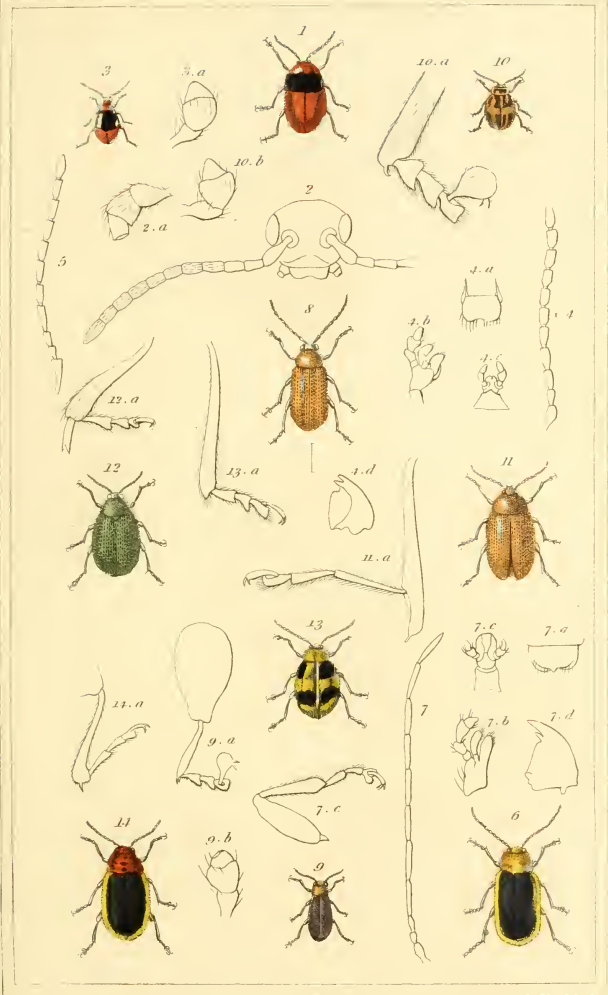

1. *Adorium basale*, Guér. 2. Anatomical details of the *Adorium bipunctatum*, Chev. 3. *Galeruca dimidiata*, Guér. 4. Anatomical details of the *Galeruca viburni* Payk. 5. Antenna of the *Galeruca maculata*, L. 6. *Luperus cinctellus*, Chev. 7. Anatomical details of the *Luperus brassicae*, Emz. 8. *Octogonotus lineatus*, Chev. 9. *Octogonotus thoracicus*, Bosc. 10. *Oedionychis figuratus*, Chev. 11. *Psylloides Anglica*, Chev. 12. *Dibolia borealis*, Chev. 13. *Altica chevrolatii*, Guér.

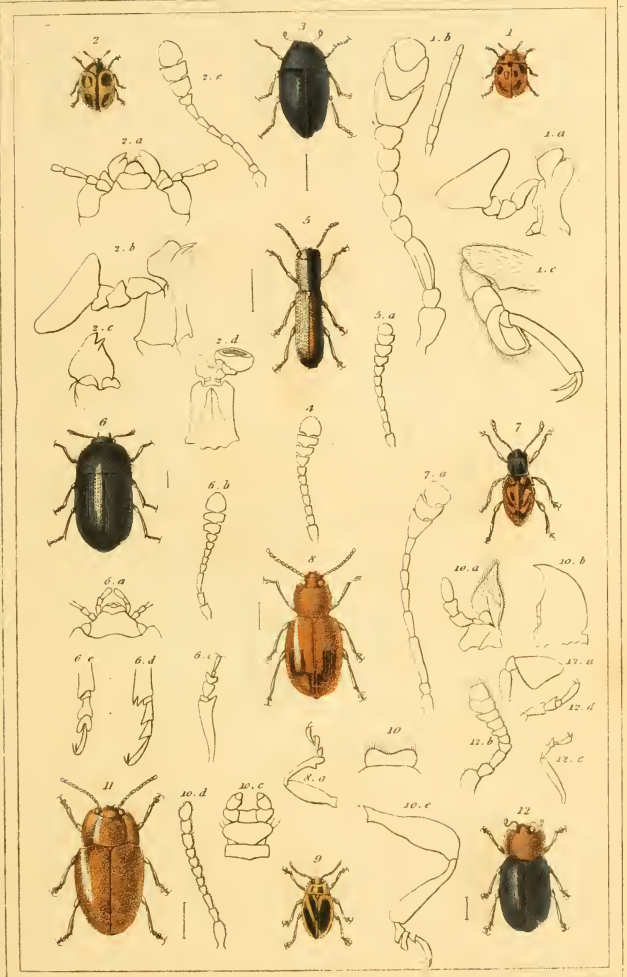

1. *Erotylus bengalensis*. Guér. 2. *Argythus surinamensis* Fabr. 3. *Triplax brunneipes*. Chev. 4. Antenna of the *Triplax nigripennis*. Fabr. 5. *Languria africana*. Chev. 6. *Phalacrus granulatus*. Guér. 7. *Femorplus humatus*. Guér. 8. *Dapsa triangulata*. Megerle. 9. *Endougechus tibialis*. Chev. 10. Anatomical details of the *Lycoperdina boxiste* Fabr. 11. *Lycoperdina lata* Chev. 12. *Lathophilus ruficollis*. Dahl

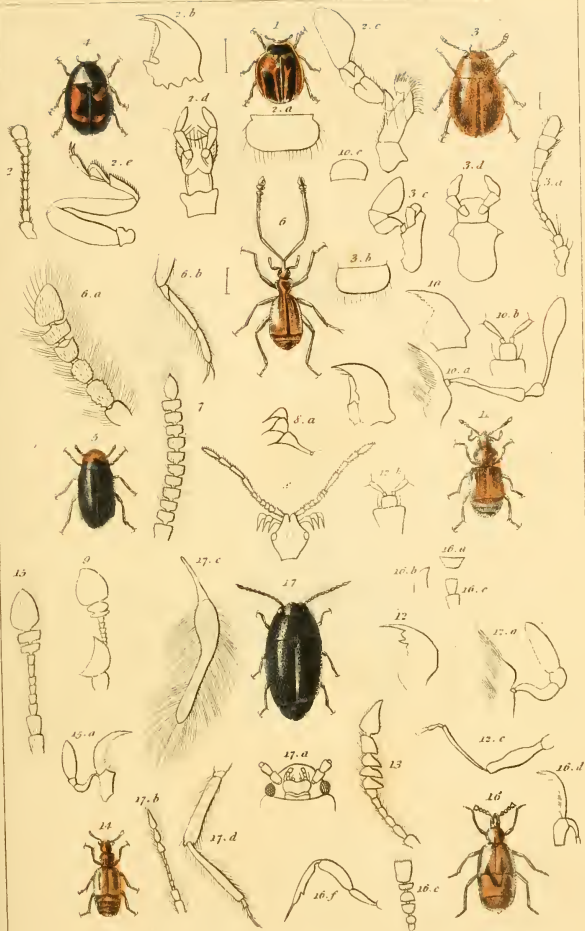

1. *Coccinella fusca* Linn. 2. Anatomical details of the *Coccinella punctata* Linn. 3. *Coccinella septempunctata* Linn. 4. *Seymouria septempunctata* Illig. 5. *Clypeaster pusillus* Gyll. 6. *Metopius curculionoides* Gyll. 7. *Chenitium*. 8. *Dianix*. 9. *Pythium*. 10. *Psolophus heisei* Herbst. 11. *Bryaxis lefrayrii* Aube. 12. *Bryaxis longicornis* Lach. 13. *Bryaxis antennata* Aube. 14. *Euplectes kirchii* Deany. 15. Anatomical details of the *Euplectes minus* Kirch. 16. *Claviger foveolatus* Mull. 17. *Ptilium fusculum* Herbst.



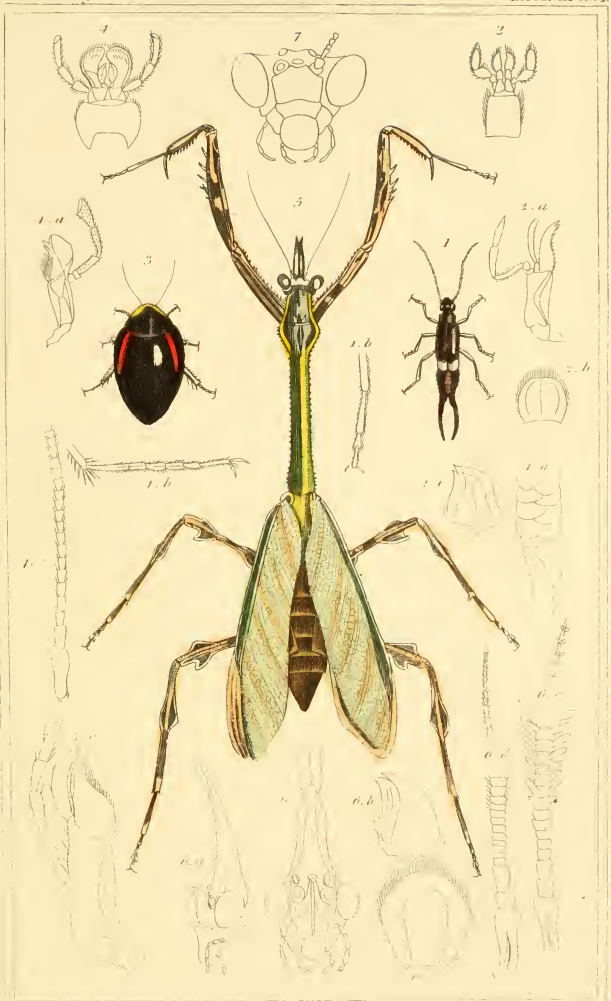

1. *Ferula* 2. *Blattella germanica* 3. *Blattella germanica* 4. *Blattella germanica* 5. *Empusa* 6. *Empusa* 7. *Empusa* 8. *Empusa*

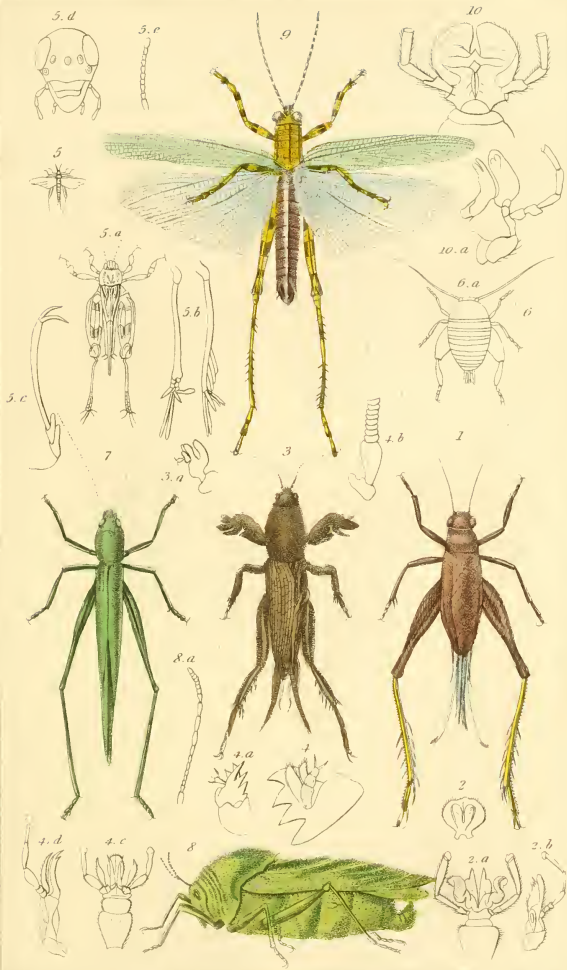

1 *Gryllus campestris* Linn. 2 Anatomical details of the *Gryllus campestris* Fab. 3 *Gryllotalpa didactylus* Latr. 4 Anatomical details of the *Gryllotalpa vulgaris* 5 *Tridactylus fasciatus* Perch. 6 *Mernacophila acerorum* Roeser 7 *Locusta erythrosoma* Encyclopediæ. 8 *Pneumora imanis* Fab. 9 *Acrydium tarsatum* Serv. 10 Anatomical details of the *Acrydium nigroparvum*

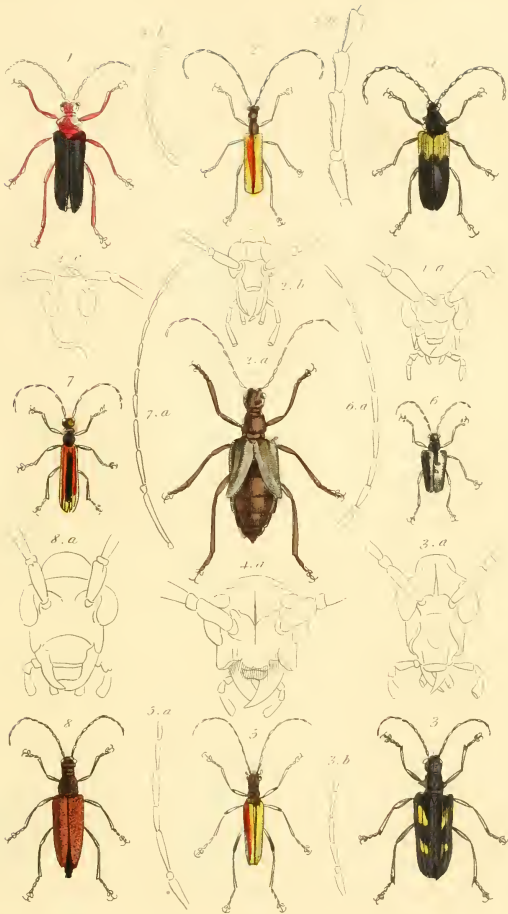

1. *Desmocerus cyaneus* Fab. 2. *Vesperus griseus*, Guér. 3. *Rhagiium bifuscatum* Fab. 4. *Rhamnusium salicis* Fab. 5. *Toxotus meridianus* Fab. 6. *Pachyta Laportii*, Guér. 7. *Stenoderus cerambyoides* Kirby. 8. *Leptura annulata*, Goy.

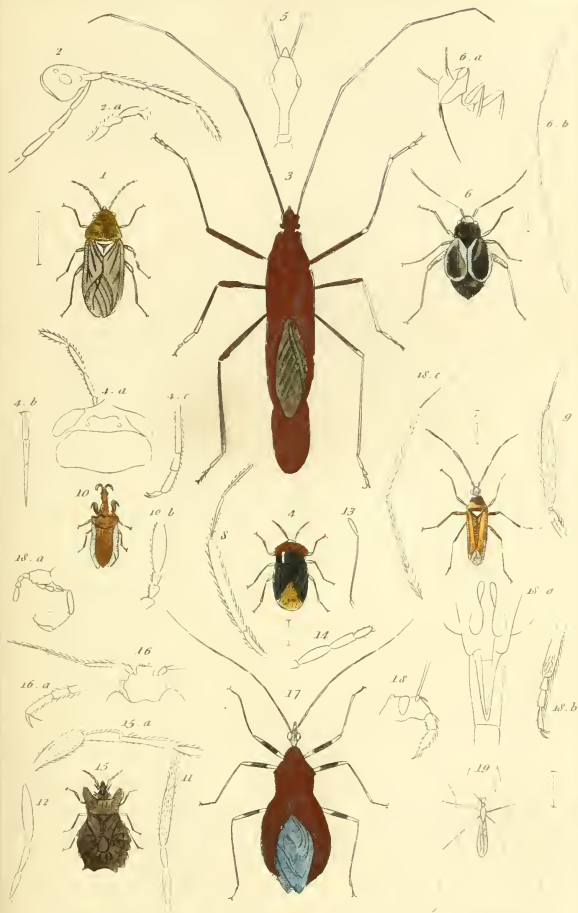

1. *Lygaeus Poyi* Guér. 2. Anatomical details of the *Lygaeus apterus* L. 3. *Macrochevria grandis* Gray. 4. *Salda erythrocephala* Serv. 5. Head of the *Mydocha tipuloides* Lat. 6. *Astenura mercurialis* Guér. 7. *Myris pulchellus* Guér. 8. Antenna of the *Capsus flavicollis* Fab. 9. Antenna of the *Heterospisicornis* Lat. 10. *Maciocephalus affinis* Guér. 11. Antenna of the *Ph. crassipes* F. 12. Antenna of the *Ph. rufosa* F. 13. Antenna of the *Tingis pyri* E. 14. Antenna of the *Aradus corticalis* F. 15. *Aradus lunatus* F. 16. Anatomical details of the *Cimex lectularius* L. 17. *Redovius anarius* Guér. 18. *Redovius personatus* L. 19. *Ploraria pallida* Guér.

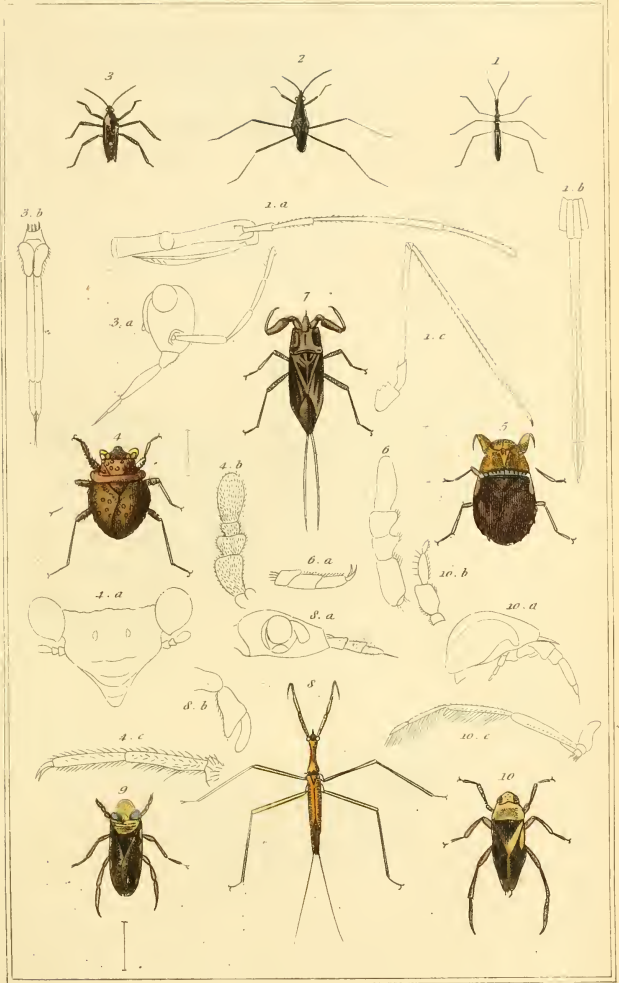

1. *Hydrometra stagnorum*. Lin. 2. *Gerris marginatus*. Guér. 3. *Velia rivulorum*. Fabr. 4. *Galgalus flavus*. Guér. 5. *Naucoris Poeyi*. Guér. 6. Antenna of the *Spherozodema rotundata* Lap. 7. *Nepa grisea*. Guér. 8. *Banatra filiformis*. Fabr. 9. *Corixa cuba*. Guér. 10. *Notonecta furcata*. Fab.

London. G. Bland. sculp. 2. Old Bailey

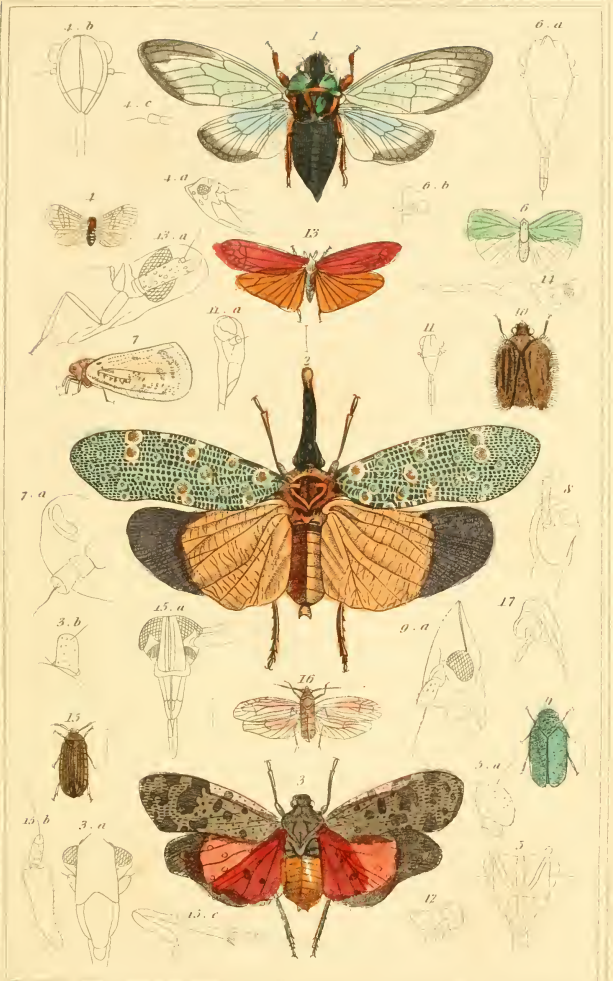

1 Cicada Diardi Guér. 2. Fulgora lathburii Kirby. 3. Apharna variegata. Guérin. 4 Cixius pellucidus. Guér. 5. Head of the Lystra lanata F. 6. Ricania marginella. Guér. 7. Psiloptera maculata. Guér. 8. Head of the Flata floccosa. Guér. 9. Tritigometra virescens. Lat. 10. Issus pectinipennis Guér. 11. Head of the Issus coleoptratus. F. 12. Head of the Otioverus Copeherbertii. Kirby. 13. Anotia corvina. Guér. 14. Head of the Derbe pallida Fab. 15. Asiraca clavicornis Fab. 16. Ugnops Pecheroni. Guér. 17. Head of the Delphax minuta. F.

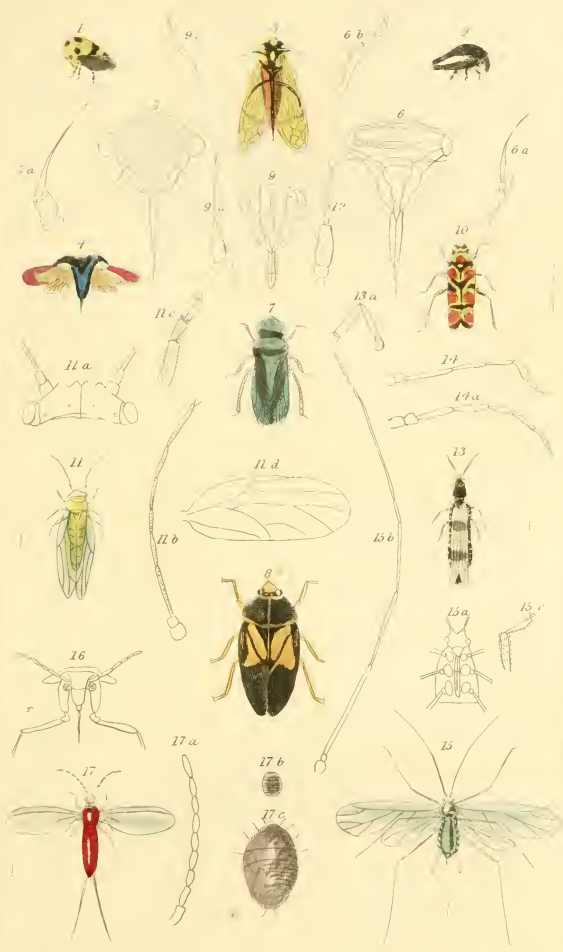

1. *Membracis mexicana*, Guér. 2. *Darnis affinis* Guér. 3. *Bacidium proximum*, Guér. 4. *Centrotus anchorage*, Guér. 5. Anatomical details of the *Cent. cornutus* F. 6. Anatomical details of the *Aethalon reticulatum*, Lat. 7. *Ledra aurata*, F. 8. *Cercopis Urvillet*, Serr. 9. Anatomical details of the *Cent. sanguinolenta*, Panz. 10. *Tettigonia pulchella*, Guér. 11. *Psilla genistae* Guér. 12. Antennæ of the *Livia*. 13. *Thrips fasciata* F. 14. Antenna of the *Thy. ulmi*, F. 15. *Aphidius rosea*, F. 16. Head of the *Aleiodes*. 17. *Coccus cacti*, L.

London, C. Henserson, 2, Old Bailey.

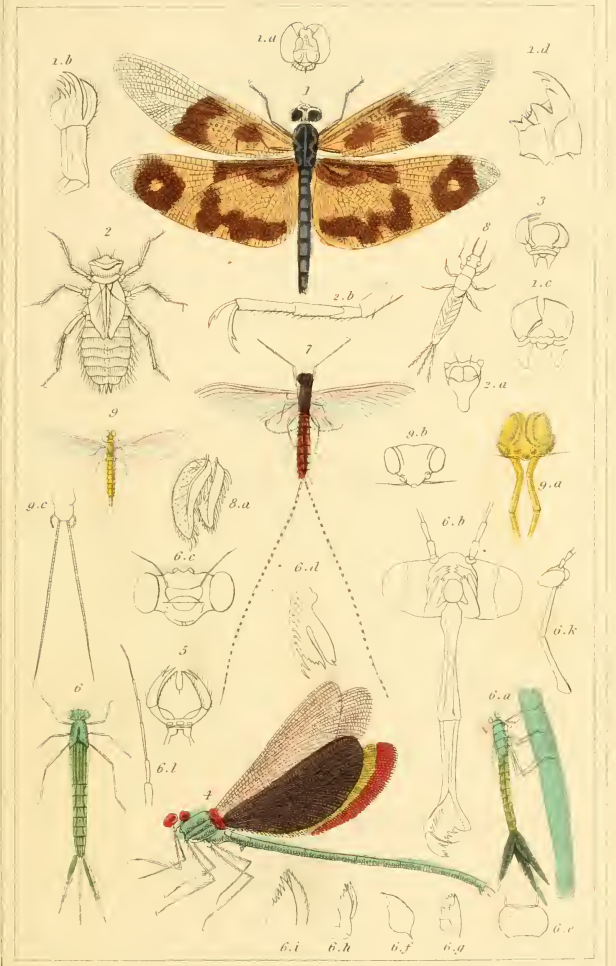

1. *Libellula indica*. Fabr. 2. Nymph of the *Libellula depressa*. Lin. 3. Minder claws of the *Eshme* of Egypt. 4. *Agriion chinensis* Guer. Fab. 5. Minder claws of the *Agriion virgo*. Fab. 6. Nympha and Anatomical details of the *Agriion puella*. Lin. 7. *Ephemera limbata*. Serv. 8. Larva of the *Ephemera vulgata*. Lin. 9. *Ephemera bioculata*. Fabr.



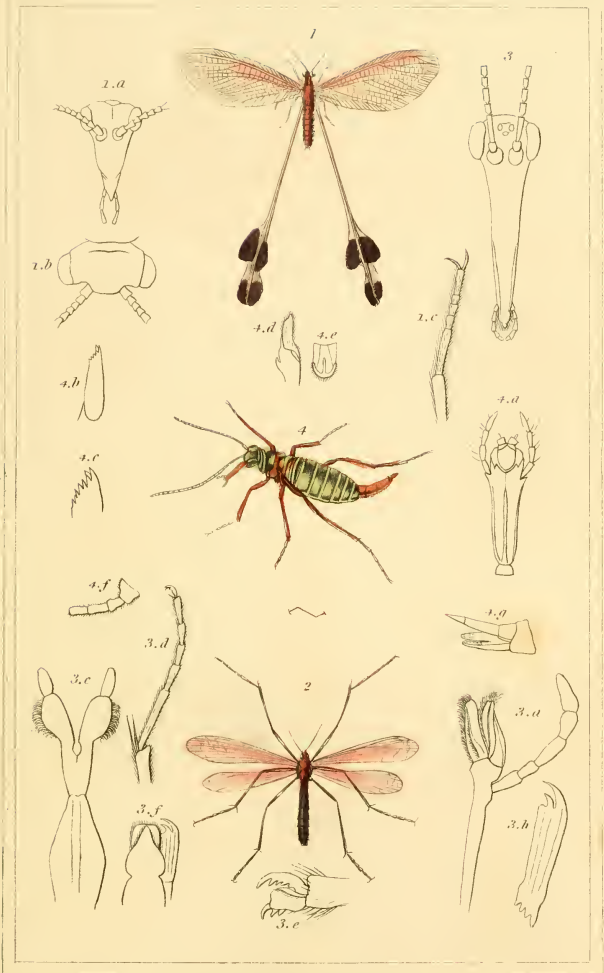

1. *Nemoptera extensa*. Oliv. (halterata Eib.) 2. *Bitiacus tipularius*. Latr.
 3. Anatomical details of the *Panorpa communis*. Lin. 4. *Boreus hiemalis*. Lin.

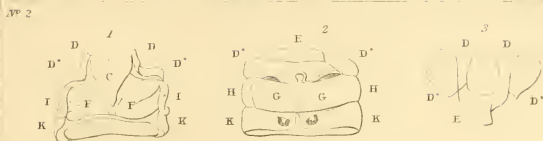
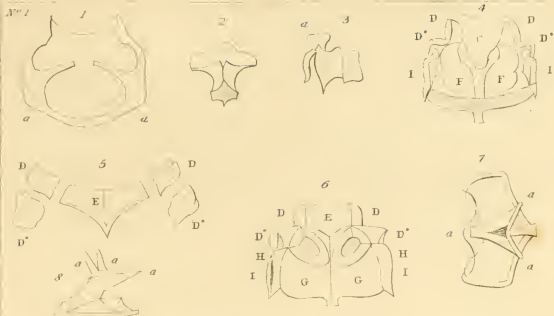

Organs of Motion in Insects.

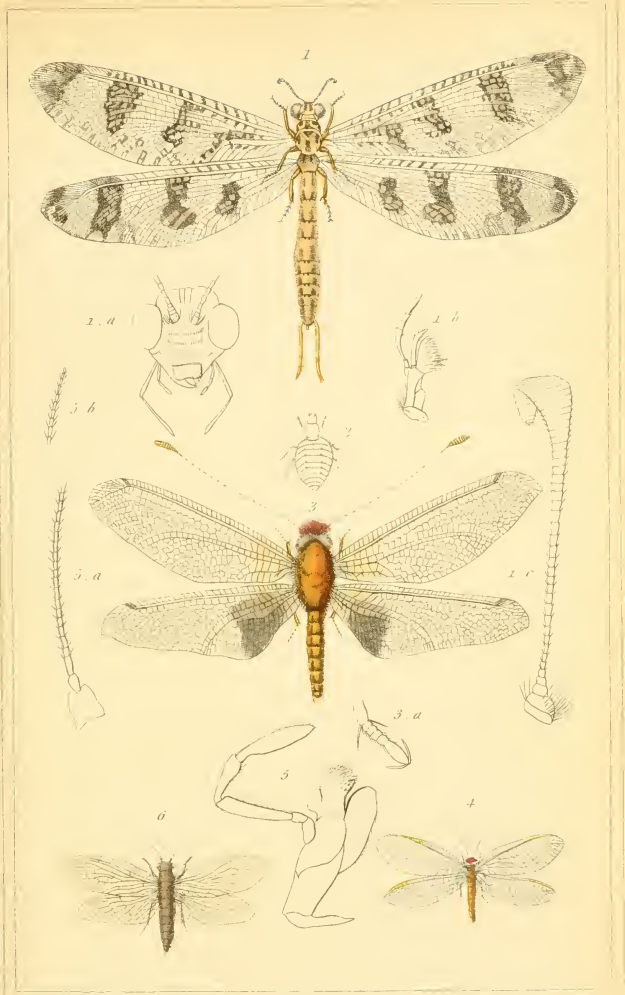

1. *Myrmelco Percheronii*, Guér. 2. Larva of the *Myrmelco formicarius*, L. 3. *Ascalaphus Pictetianus*, Guér. 4. *Hemerobius capitatus*, Fabr. 5. Anatomy of the *Hemerobius* of Egypt. 6. *Stalix lativius*, Latr.

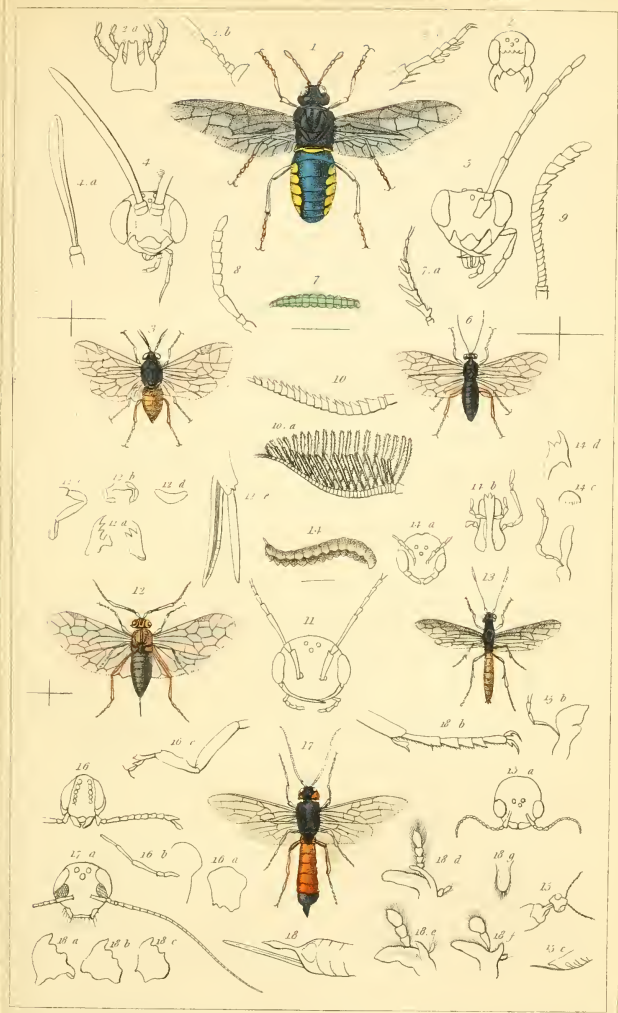

1. *Cimbex lateralis*. Guér. 2. Anatomy of the Perga. 3. *Schizocera furcata*. Fab. 4. Anatomy of the Hybot. 5. Anatomy of the Tentredo. 6. *Cladius pullipes*. Lep. 7. Anatomy of the *Cladius difformis*. 8. Anatomy of the *Athalia*. 9. Anatomy of the *Pterygophorus*. 10. Anatomy of the *Lophyrus*. 11. Anatomy of the *Pamphilus*. 12. *Xyela pusilla*. Dal. 13. *Cephus flaviventris*. Lef. 14. Larva &c. of the *Cephus pygmi*. 15. Anatomy of the *Xyph*. 16. Anatomy of the *Orvessus*. 17. *Sirex lefebvrei*. 18. Anatomical details of the *Sirex*.

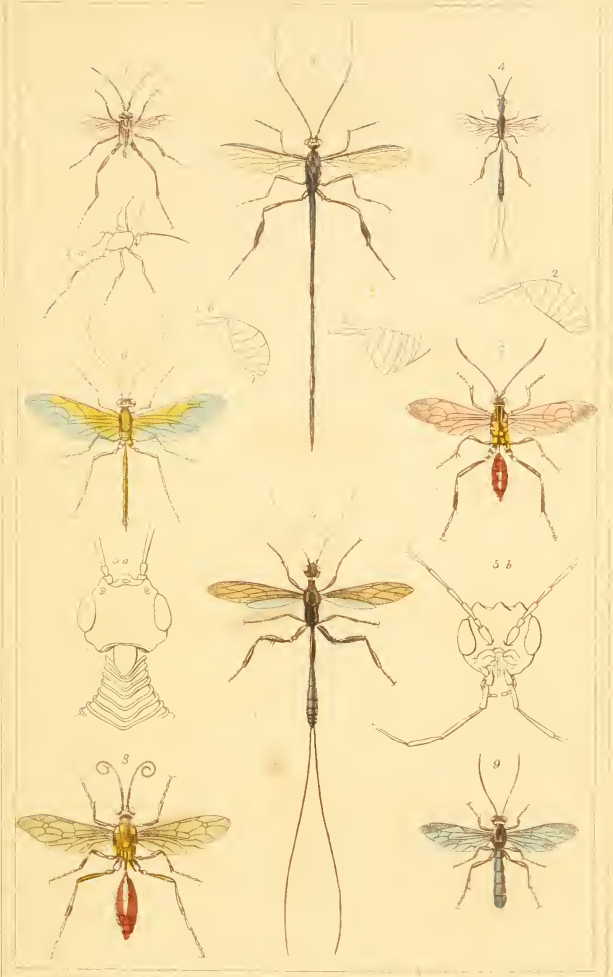

1 *Evania vidua* var. 2 abdomen of the *Evania appendicis* aster, Fab 3 *Pelecinus polycreator*, Latr 4 *Onus asperius* Serv 5 *Stephanus fuscatus* Serv 6 *Ophion marginatus*, Fab 7 *Jeppa picta* Serv 8 *Ichnumon grossioris* Grav 9 *Ditastes suarius* Grav

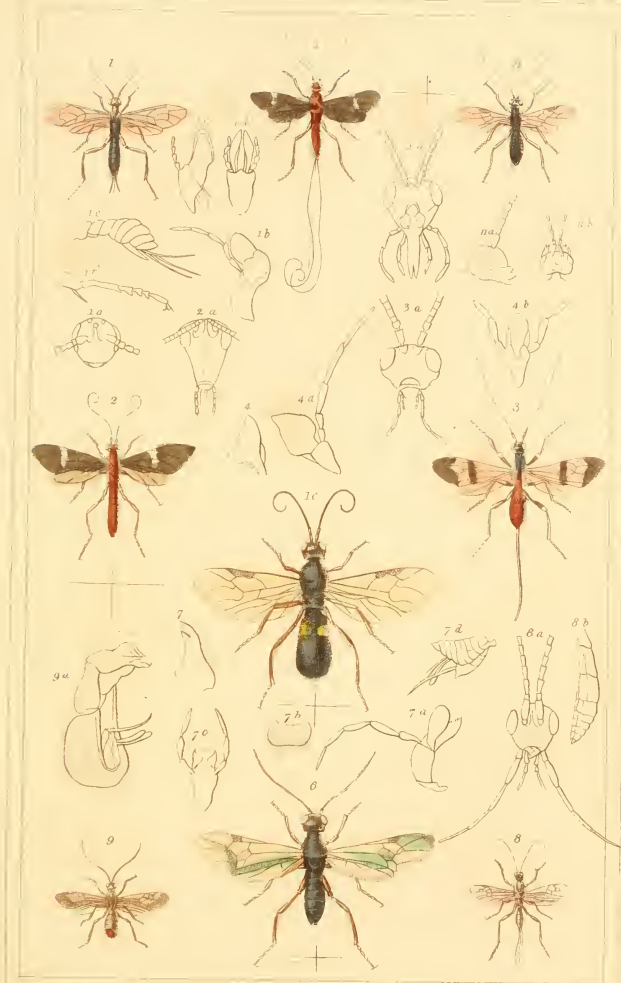

1. *Proctos aitor* Rossi 2. *Agathis purgator* Fab. 3. *Bræcon ornator* Fab. 4. Anatomical details of the *Bræcon ornator* Latr. 5. *Vespa neminator* Latr. 6. *Microgaster depressator* Latr. 7. Anatomical details of *Microgaster alvareus* Latr. 8. *Helcon spinator* Serv. 9. *Sigalphus irrorator* Latr. 10. *Chelonus oculator* Jurine 11. *Alysia mundulator* Fab.

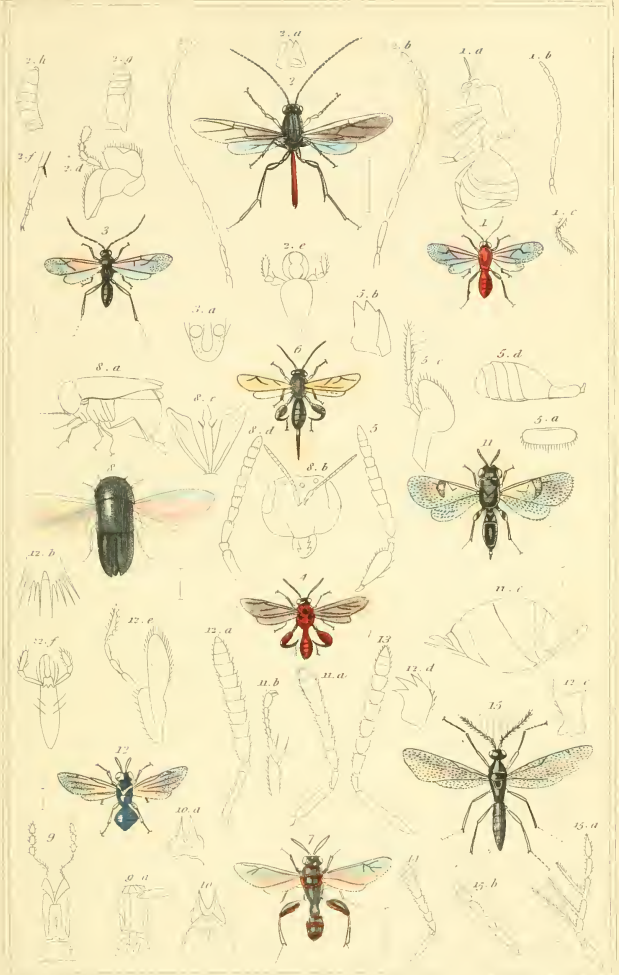

1 *Cynips quercus torje* Fab. 2. *Ibalia cinctellata* F. 3. *Figites scutellaris* Lat. 4. *Chalcis Lasnerii* Guér. 5. Anatomical details of the *Chalcis machonii* Curt. 6. *Chalcis fimbriatus* Guér. 7. *Leucospis pediculata* Guér. 8. *Thoracantha Latreillei* Guér. 9. Head of the *Agam*. 10. Head of the *Birhinus Dalm.* 11. *Eurytoma cooperii* Curt. 12. *Perilampus violaceus* Fab. 13. Anterior of the *Cleonymus* 14. Anterior of the *Eneurytus*. 15. *Eulophus pectinicornis* Fab.

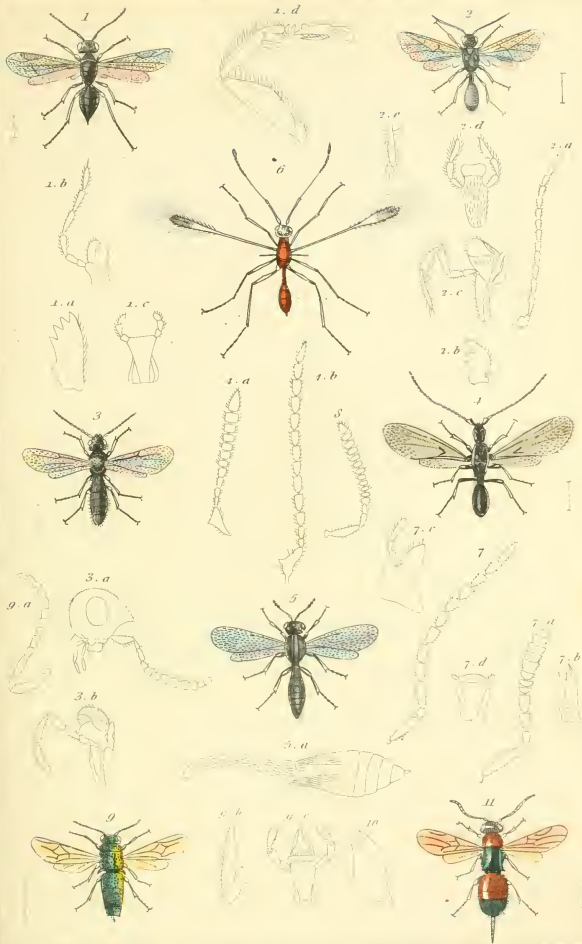

1. *Devivus cursor* Hal 2. *Helorus antennipes* Pim. 3. *Sparasion frontale* Lat 4. *Galesus fuscipennis* Carl 5. *Platygaster Rossii* Jur 6. *Myrmica pulchellus* Walk 7. Anatomical details of the *Teleas clarior* Hal 8. Antenna of the *Genetus*. 9. *Chrysis mexicana* Guér. 10. Anatomical details of the *Hedychrum*. 11. *Cleptes thoracica* Lap.

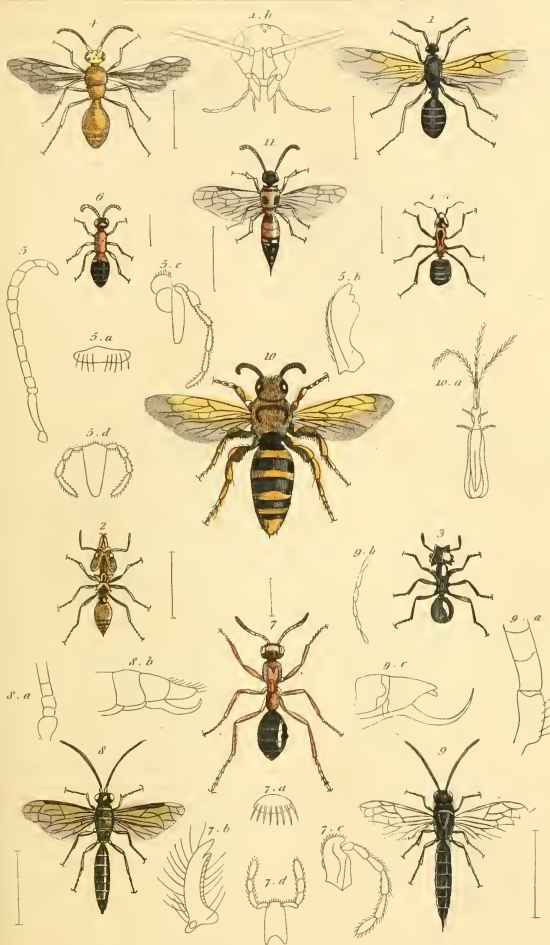

1. *Formica rufa*. L. 2. *Atta ? armigera*. Lat. 3. *Cryptocerus atratus*. Latrél. 4. *Mutilla senex*. Guér. 5. Anatomical details of the *Mutilla sphaerium*. Eab. 6. *Myrmica melanoccephala*. Lat. 7. *Temnothorax icthneumonides*. Lat. 8. *Temnothorax savignyi*. Lat. 9. *Myzine volvulus*. Lat. 10. *Scolia formosa*. Guér. 11. *Sapyga varia*. Lat.



1. *Pompilus viaticus*, F. 2. *Sphex auricula*, Guér. 3. *Amphiphilus apicatus*, Guér. 4. *Ampulex compressiventris*, Guér. 5. *Polopneus lunatus*, F. 6. *Bembex peruviana*, Guér. 7. Anatomical details of the *Bembex*. 8. Anatomical details of the *Monedula*. 9. *Lyrops auriventris*, Guér. 10. *Dinetus pictus*, Jurine.

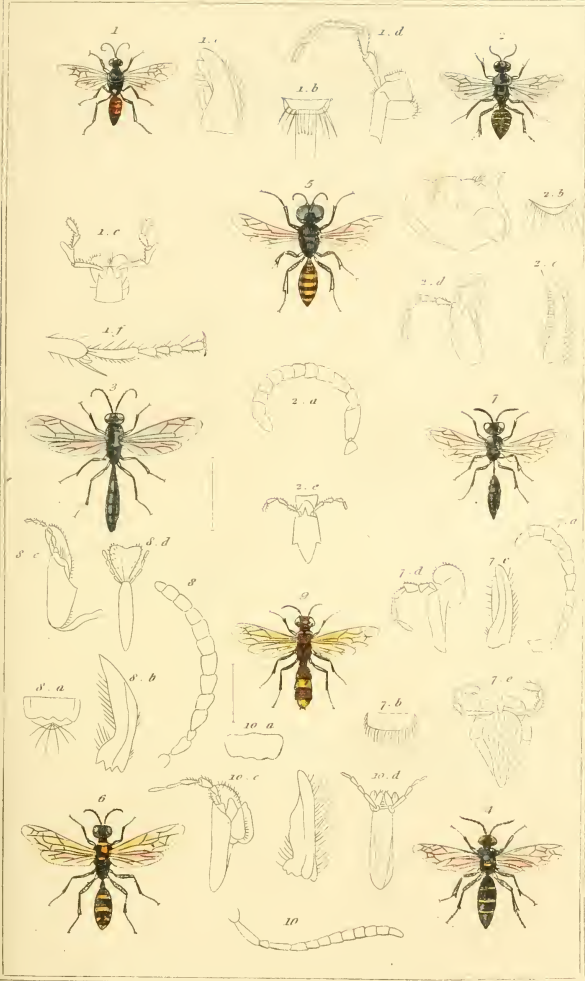

1. *Astata boops*. Spin. 2. *Oxybelus unguinis*. Fab. 3. *Trypoxylon figulus* Lat. 4. *Corytes mystaceus*. Lat. 5. *Crabro cephalotes*. L. 6. *Mellinus arvensis*. L. 7. *Pseua ater*. Lat. 8. Anatomical details of the *Phyllanthus androgynus*. Rossi. 9. *Cervexis bifasciata*. Gier. 10. Anatomical details of the *Cervexis lata*. F

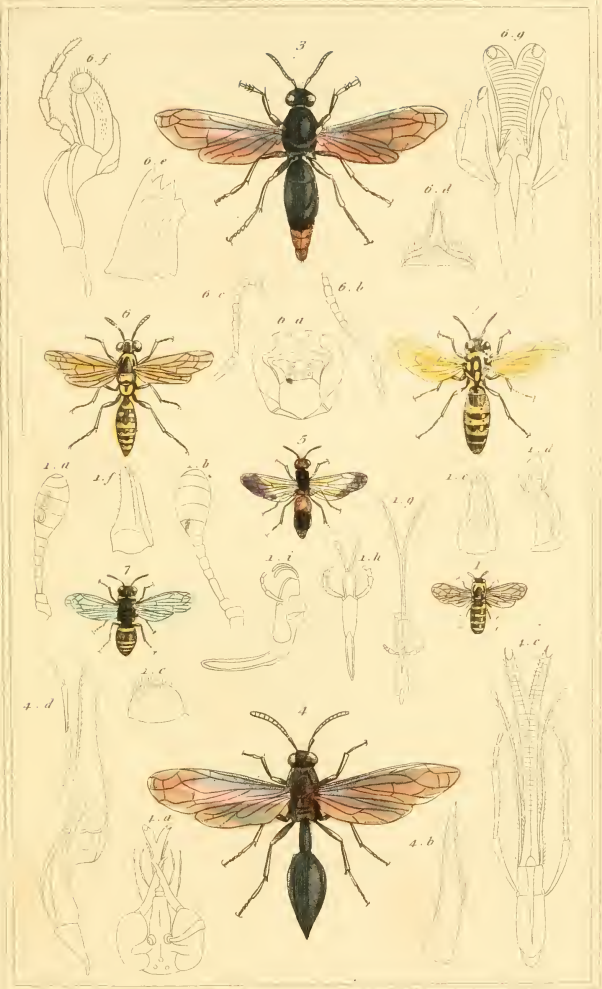

1. *Celonites apiformis*. Lat. 2. *Ceramius fuscocolumb* Klm. 3. *Synagris talida*. Fab. 4. *Emmenea Savignyi*. Guér. 5. *Odynerus elegans* Guér. 6. *Polistes Lefebvrii*. Guér. 7. *Polistes nidulans*. Fab.

London, G. Henderson, & Old Bailey.

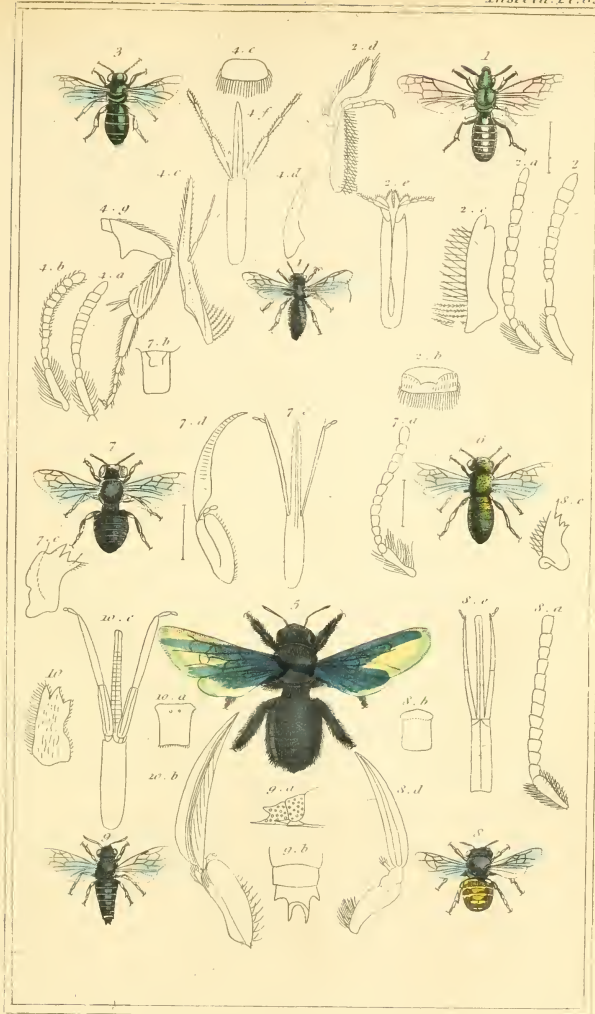

1. *Andrena femoralis*, Guér. Cuba 2. Anatomical details of the *Andrena Kirbii*, Curt.
 3. *Nomia crassipes*, Oliv 4. *Panurgus ater*, Lat. 5. *Xylocopa auripennis*, Lep. 6.
Ceratina viridis, Guér. 7. *Megachile centuncularis* L. 8. *Anthidium diadema*, Latr.
 9. *Colioxys rufipes*, Guér. Cuba 10. Anatomical details of the *Colioxys victis*, Curt.

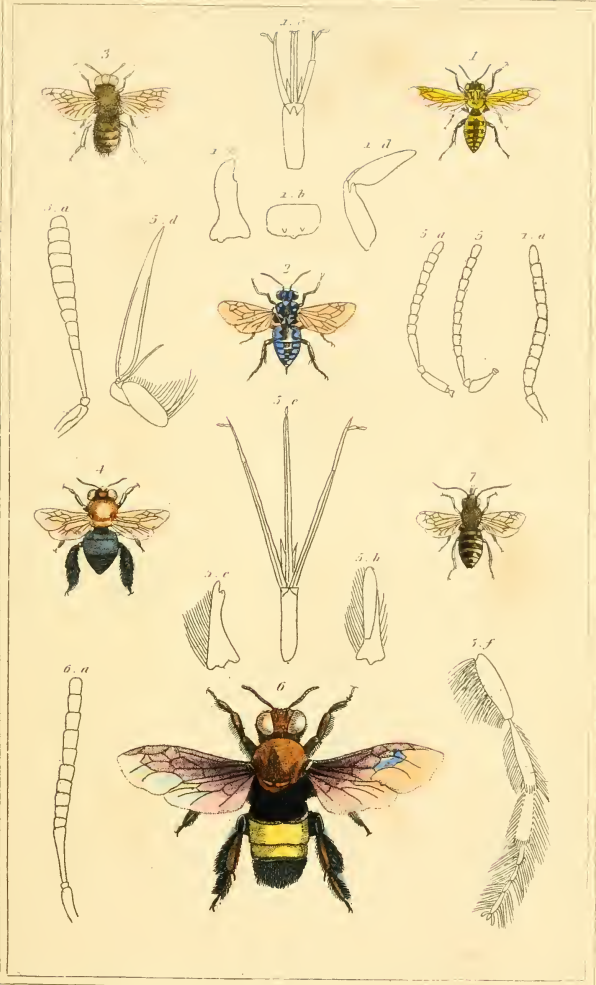

1. *Epeolus variegatus*. 2. *Crocisya pulchella*. Guér. 3. *Melliturga clavicornis*. Latr. 4. *Anthophora apicalis*. Guér. (Cuba) 5. Anatomical details of the *Anthophora flowerthum* Kirby. 6. *Centris clypeata*. Lepel. 7. *Macrocera Lasniervi*. Guér. (Cuba)

London, G. Henderson, 2, Old Bailey.

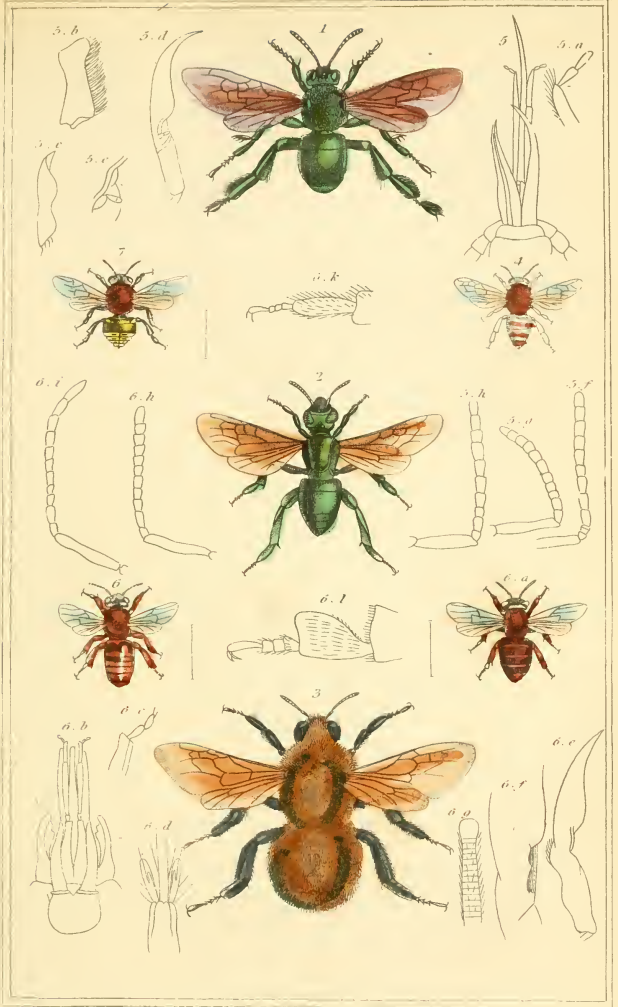

1. *Acaethopus splendidus* Klug. 2. *Euglossa dentata* Lat. 3. *Bombus Dahlbomii*.
 Guér. 4. *Apis Adamsonii* Lat. 5. Anatomical details of the *Apis mellifica*. 6. *Meli-*
poma foveipes, Guér. 7. *Trigona fuscata* Guér.



Organs of Sensation in Insects.



1 *Papilio Latreilli*, Godard 2 Caterpillar & Chrysalis of the *Papilio machaon*, L.

3 *Parnas sius phabus*, Fabr. to Godard 4 *Thais* *oxyg*, Godard



1. *Pieris thuris* Godart. — *Des. aterpittas* & *Chloroneura* — *1. 1. 1. Pieris thuris* Godart.
 2. *Heliconia Lamasia* Godart. — *C. sauda* (C. L. G. Sauda)

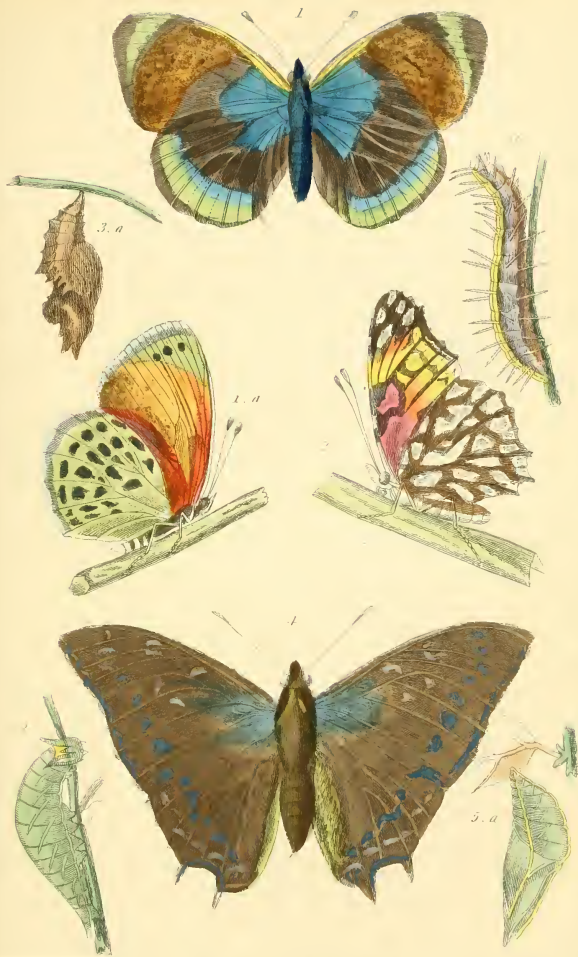

1. *Vanessa callithoe*, Godard. 2. *Argynnis moneta*, Leyer. 3. Caterpillar & Chrysalis of the *Argynnis paphia*, Godard. 4. *Nymphalis ethea*, Godard. 5. Caterpillar & Chrysalis of the *Nymphalis ilia*, Godard.



1. *Satyris halderi* Botsd. 2. Caterpillar & Chrysalis of *Satyris partina* Godd. d.
 3. *Eumonia leuca* Godard. 4. *Erybia carolina* Godard.

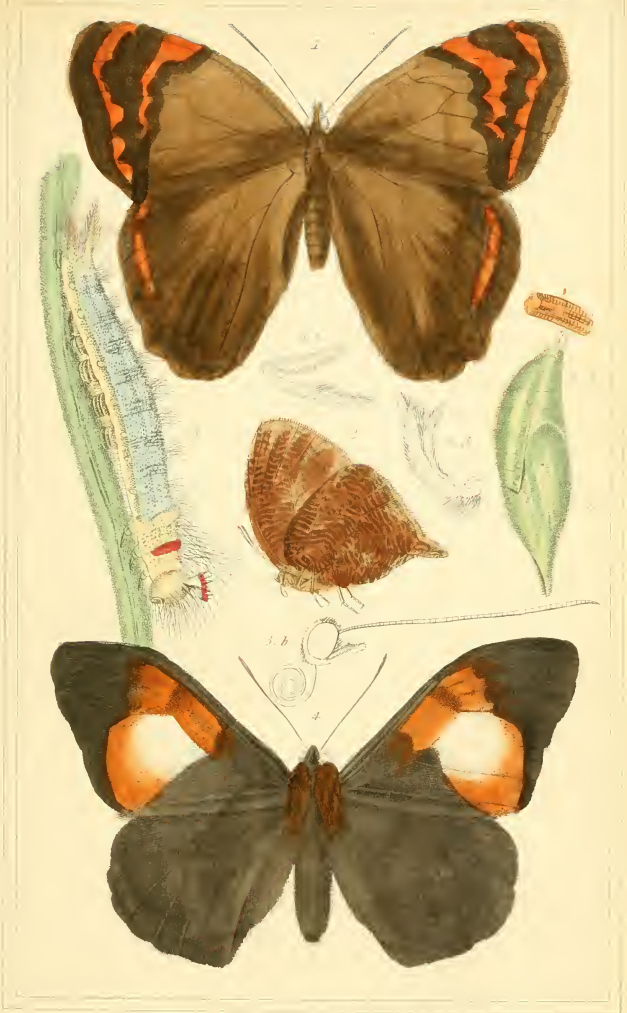

1. *Pavonia acudina*, Godard 2. *Morpho actis*, var. *godardi*

3. Anatomical details of the *Morpho philippus* Godard 4. *Brassolis castanea* Godard



1 *Crana heliconioides* L. 2 *Hesperia subulata* Bely. 3 Caterpillar & Chrysalis of *Hesp. tigei* Fab
 4 Caterpillar of *Hesp. lunca* Fab

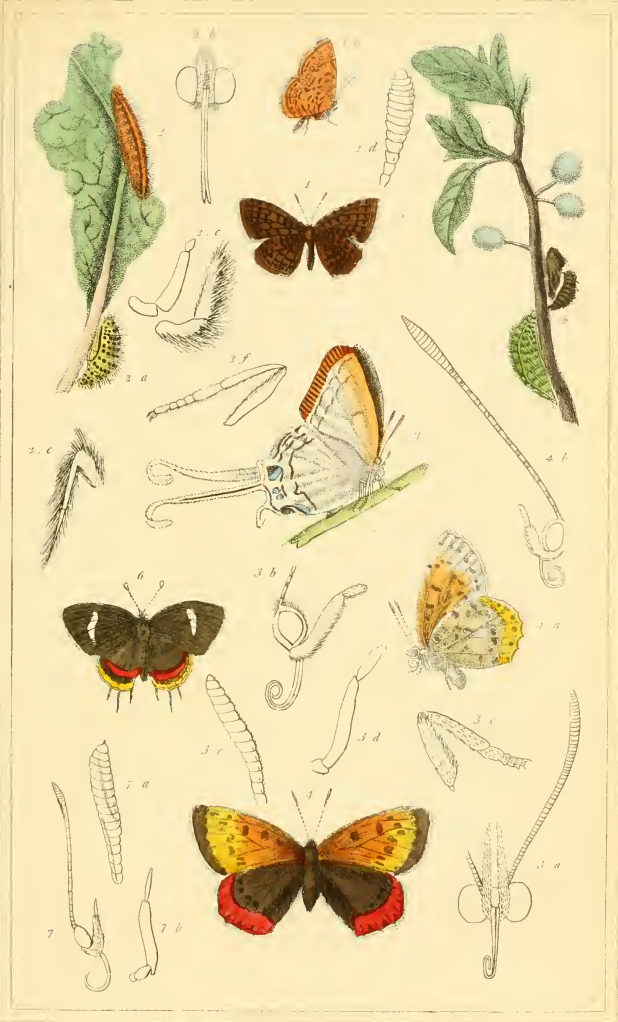

1. *Erycina virginicus*, Bois. 2. Caterpillar, Chrysalis & Anatomy of the *Erycina lucina* 3. *Myrina* Juffra, Godard 4. *Polyommatus Thoe* Bois 5. Caterpillar & Chrysalis of the *Polyommatus pumil* Godard. 6. *Zephyrinus amor*, Hüb. 7. Anatomy of the *Polyommatus roxus*, Godard. 8. *Erycina horis*

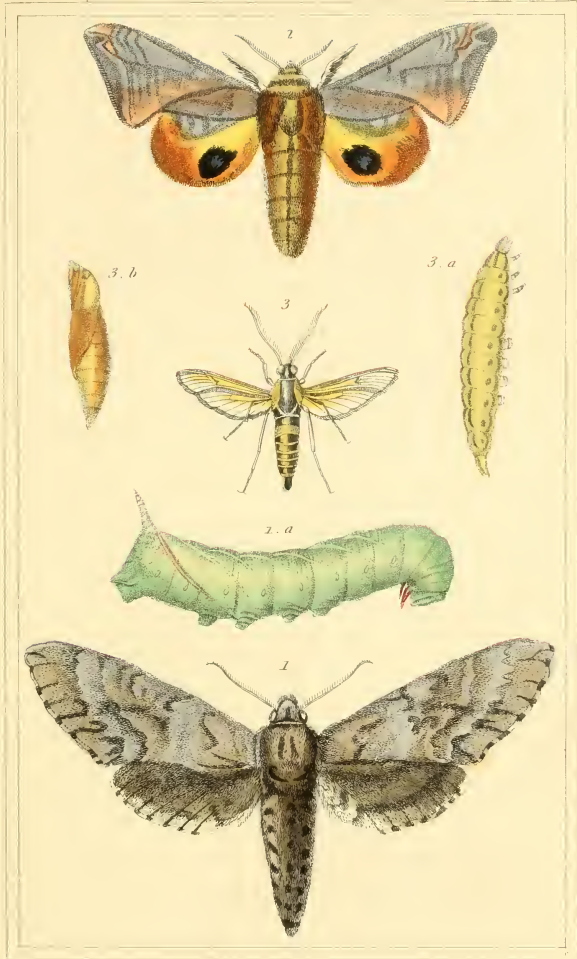

1. *Sphinx jamaicensis* Bly 2. *Smerinthus co.* Bly.

3. *Sesia asilipennis* Bly

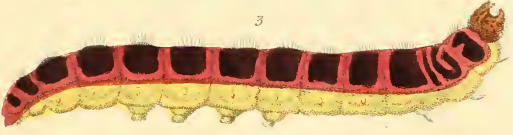

1. *Hepialus lupulinus* Fab. 2. *Cossus Muenchieri* Bdv. 3. Caterpillar of the *Cossus ligniperda* Fab. 4. *Stegia australis* Latr. 5. *Zenzera scalaris* Donov. 6. Caterpillar of the *Zenzera aesculi* Fab. 7. Caterpillar of the *Hepialus humuli* Fab.

London: G. Henderson, 1 Old Bailey.

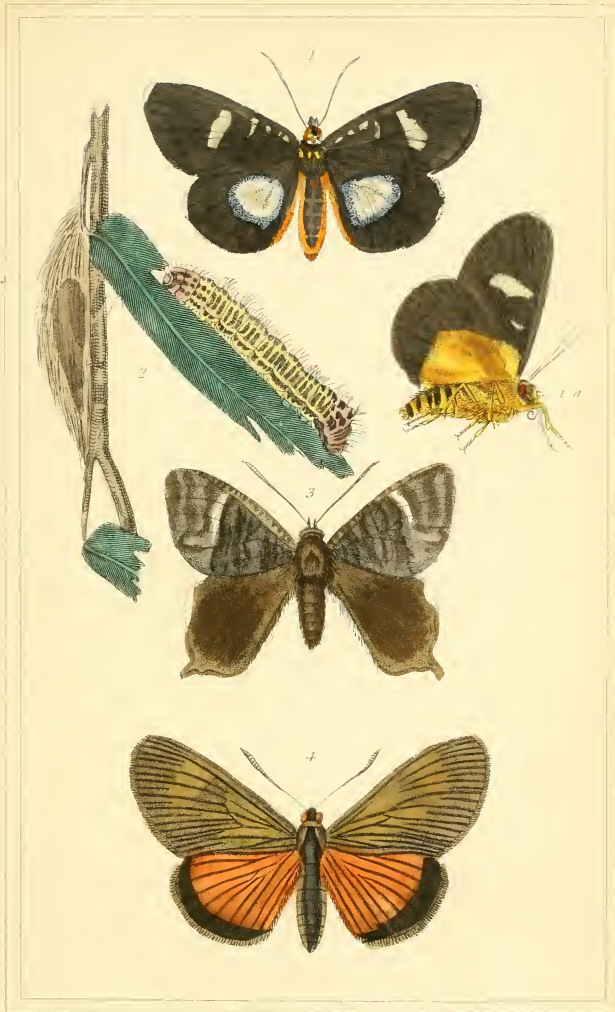

1. *Agarista Pales*. Bdv. 2. Caterpillar & Chrysalis of the *Agarista glyceris*. Lewis.
3. *Coronis Leachii*. Godard. 4. *Castnia Acraeoides*. Bdv.

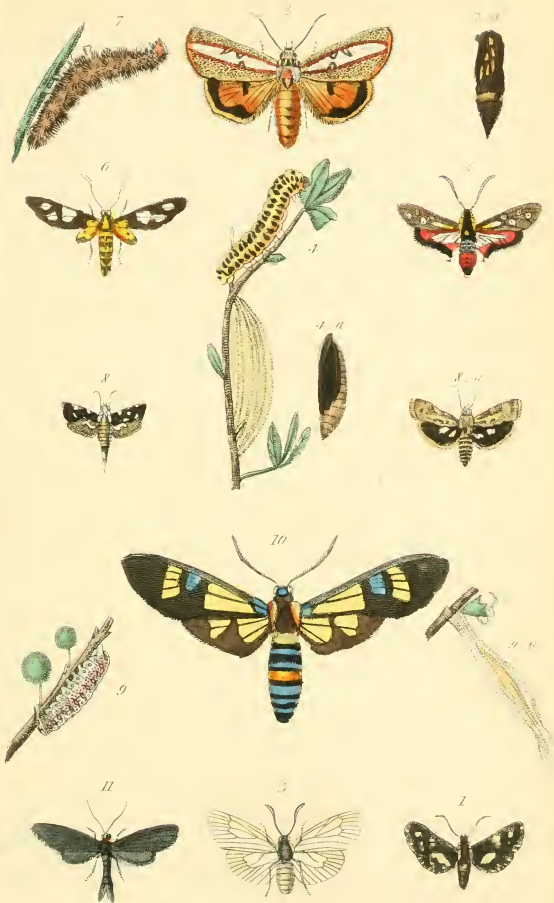

1. *Thyris sepulchralis*. Bdv. 2. *Egocera rectilinea*. Bdv. 3. *Zigana pulchella*. Bdv. 4. *Zigana filipendula* Lin. 5. *Procris nebulosa*, Illug. 6. *Syntomis myodes*. Bdv. 7. *Syntomis phaegea*. Fab. 8. *Atyehia pumila*. Och. Lat. 9. Caterpillar & Chrysalis of the *Aglaope infausta*. 10. *Glaucopsis Folloti*. Feist. 11. *Aglaope americana*. Bdv.



1. *Chelonia evidens*. Bdv. 2. Caterpillar of the *Chelonia nubilis*. Bdv. 3. Anatomical details of the *Chelonia hysorbata*. 4. *Callimorpha Leroyi*. 5. *Bieranoura borealis*. Bdv. 6. *Lithosia latta*. Bdv. 7. *Lithosia luteola*. 8. Caterpillar of the *Lithosia pulchella*. 9. *Platypteryx globularis*. Bdv.

London. G. Meuser. 2. Old Bailey.



1 *Saturnia baulina* Bdv. 2. Caterpillar of the *Saturnia luna* Fab. 3. *Chrysalis* of the *Saturnia pavonia minor* Lin. 4. *Bombyx digramma* Bdv. 5. Caterpillar of the *Bombyx pensylvanica* Bdv. 6. *Lasiocampa proboscidea* Bdv.



1. *Serica laticornis* Bdy. 2. Caterpillar of the *Serica tessellata* Bdy. 3. *Notodonta nitidella* Linn. 4. *Cygnodes delecta* Bdy. 5. Caterpillar & Chrysalis of the *Orgyia gonostigma* Pab. 6. *Limacodes delictaria* Bdy. 7. Caterpillar of the *Limacodes strigata* G. & S. 8. Caterpillar of the *Limacodes* indeterminate G. & S. 9. *Stella* Gchs. 10. Parts of the Caterpillar of the *Psyche nitidella*



1. *Chelonia evidens*. Bdv. 2. Caterpillar of the *Chelonia rubilis*. Bdv. 3. Anatomical details of the *Chelonia chrysorhiza*. 4. *Callimorpha lecentri*. 5. *Dieranoura borralis*. Bdv. 6. *Lithosia lutea*. Bdv. 7. *Lithosia hutchi*. 8. Caterpillar of the *Lithosia pulchella*. 9. *Platypteryx globularia*. Bdv.

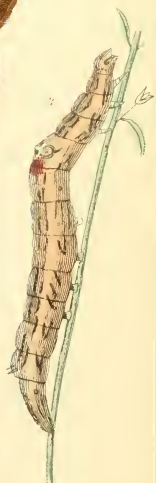
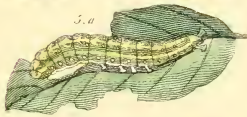
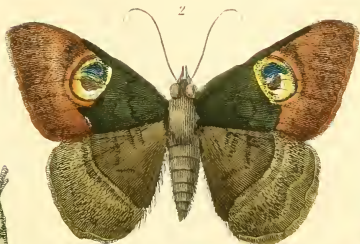

1. *Noctua (Sphinx) imperator* Bdv. 2. *Erebus lunacina* Bdv. 3. Caterpillar of *Erebus uniolella* Bdv. 4. Caterpillar & Chrysalis of *Noctua catocala spensa* Fab. 5. *Pyralis tagana* Fab.



1 *Phalena machaonaria* Bdy. 2 *Phalena gattaria* Bdy. 3. *Inst. only of the Phalena faveolosa* Hub. 4 *Caterpillar of the Phalena grossulariata* L. 5 *Hermomia siderata* Grav. 6. *Head of the Hermomia crassalis* Fab. 7 *Botys dilucidalis* Bdy. 8. *Head of the Botys emipulalis* Hub. 9. *Hydrocampe agnata* Sts. Bdy. 10 *Caterpillar of the Hydrocampe nymphenta* Lat. 11. *Anglossa dilucidalis* Bdy. 12 *Gallexia recessa* Fab. 13 *caterpillar of the Galleria colanella* Hub. 11. *Crambus reticulalis* Bdy. 15. *Inst. only of the Crambus radiellus* Hub.

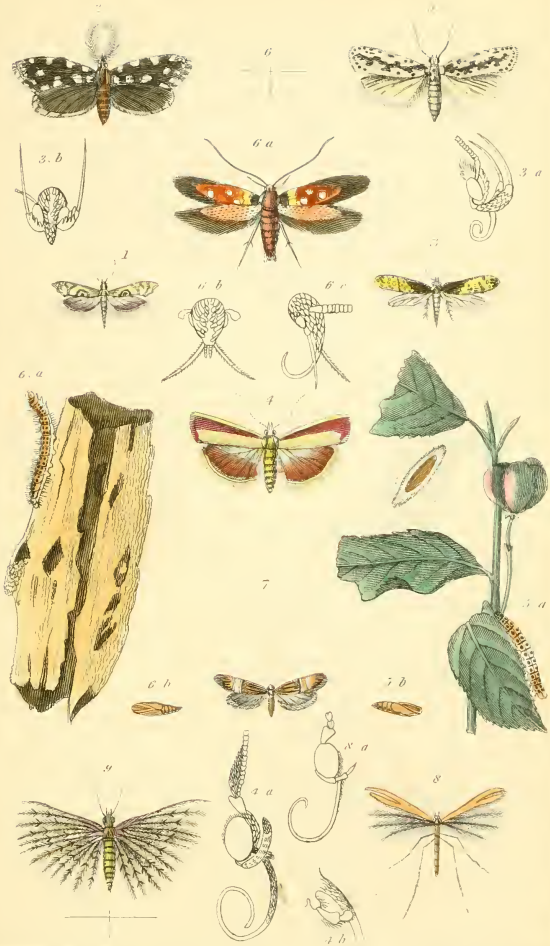

1 *Alucita asperella* Hubn. 2 *Euplocamus anthracinus* Hubn. 3 *Tinea tapetzana* Fab. 3 a Head of *Tm longicornis* Curtis. 4 *Hithia carnea* Latr. 4 a b Anatomy of *H. purgus* Curtis. 5 *Xyponomeuta pusiella* Hub. 5 a b Caterpillar & Chrysalis of *Xp. phambella* H. 6 *Ecophora Linneella* Ckell. 6 a b Caterpillar & Chrysalis of *Ec. majorella* Hub. 7 *Adela Degeerella* Fab. 8 *Pterophorus pilodactylus* Hub. 8 a Head of *Pter. spidodactylus* Curtis. 9 *Orneodes hexadactylus* Latr.

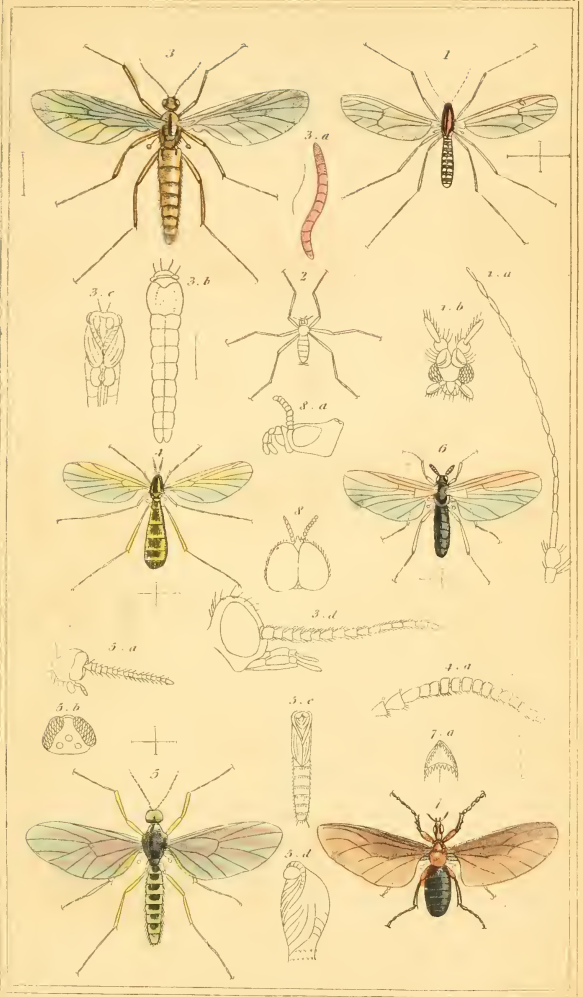

1. *Dixa nebulosa*. Meig. 2. *Chionea araneoides*. Dalm. 3. *Rhyphus fenestratis*. Scop. 4. *Platyura flavipes*. Meig. 5. *Mycetobia thoracica* Linc. 6. *Simulium ornatum*. Meig. 7. *Dilophus thoracicus*. Linc. 8. Anatomical details of the *Bibio venosus*. Meig.

London, G. Kneller scul. 2. Phil Bailey.

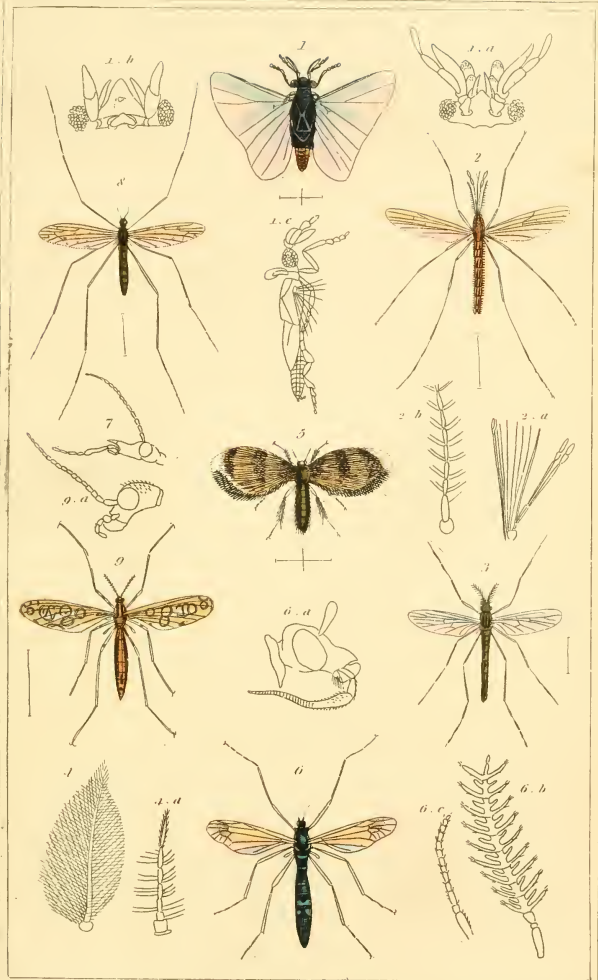

1. *Stelops Dohi*. 2. *Anopheles bifurcatus*, L. 3. *Corethra plumicervis*, Meig. 4. *Libellula* of the *Chironomus*. 5. *Psychoda palustris*, Meig. 6. *Ctenophora festiva*, Meig. 7. Head of the *Tipula*. 8. *Rhipidia maculata*, Meig. 9. *Limnobia ocellaris*, L.

London G. Henderson, 2, Old Bailey.

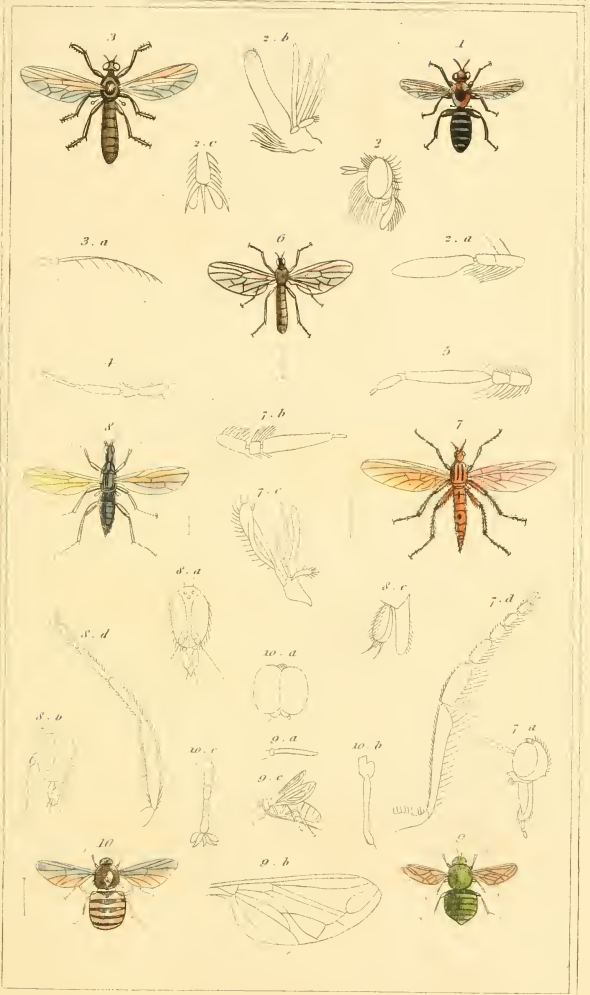

1. *Laphria hirticornis*. Lucr. 2. Anatomical details of the *Laphria nigra*. Meig. 3. *Ommatius conopsoides*. Wied. 5. Antennae of the *Dasypogon*. 6. *Hybos flavipes*. Mayr. 7. *Rhamphomyia pennata*. Mayr. 8. *Tachydromyia sicus*. *arrogans* Lin. 9. *Panops ocelliger*. Wied. 10. *Ogroides gibbosus*. Meig. 4. Antennae of the *Asilus*.

London: G. Henderson 2. Old Bailey.

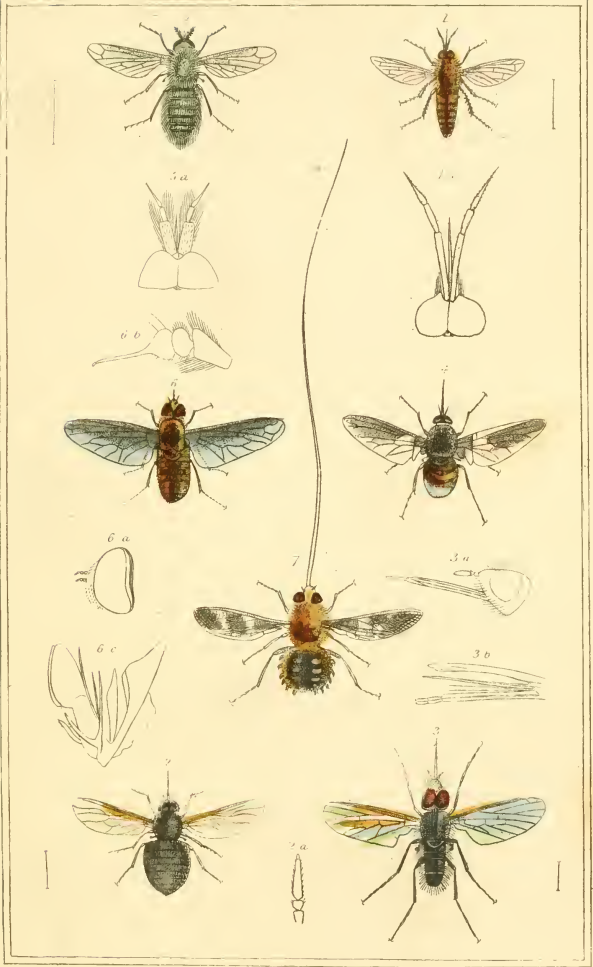

1 *Toxophora americana*, Will. 2 *Pista grisea*, Lat. 3 *Phthiria pulicaria* Meig. 4 *Bombylius tricolor*, Guér. 5 *Ploas histaminea* Guér. 6 *Anthrax autumnata*, Guér. 7 *Nemestrina longirostris*, Wied.

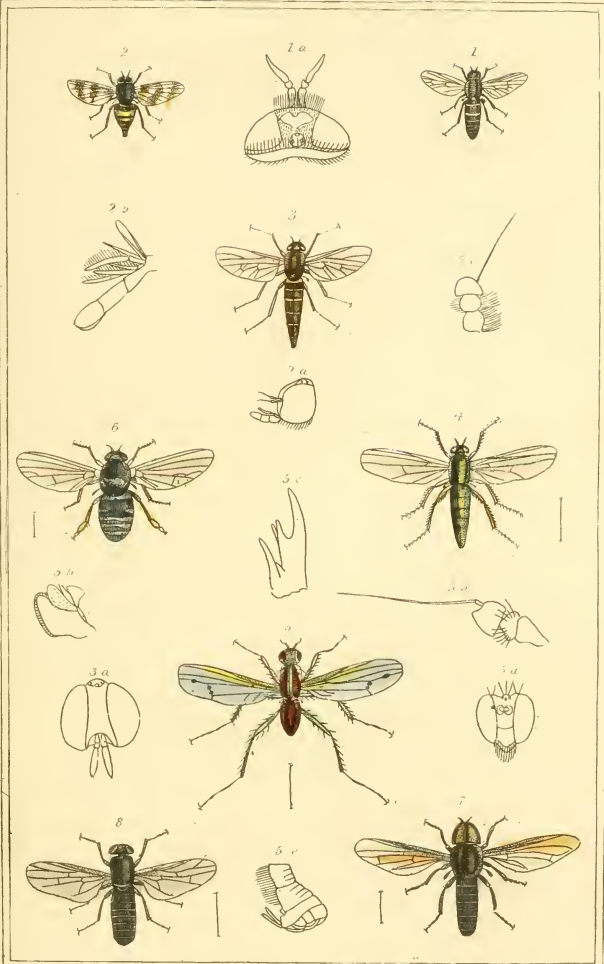

1. *Thereva confinis* Meig. 2. *Atherix ibis* Meig. 3. *Lepus Servillei* Guér. 4. *Dolichopus irregularis* Fab. 5. *Medeterus notatus* Fab. 6. *Platypeza sophia* Lepel. 7. *Pipunculus campestris* Meig. 8. *Scenopius fenestralis* Fab.

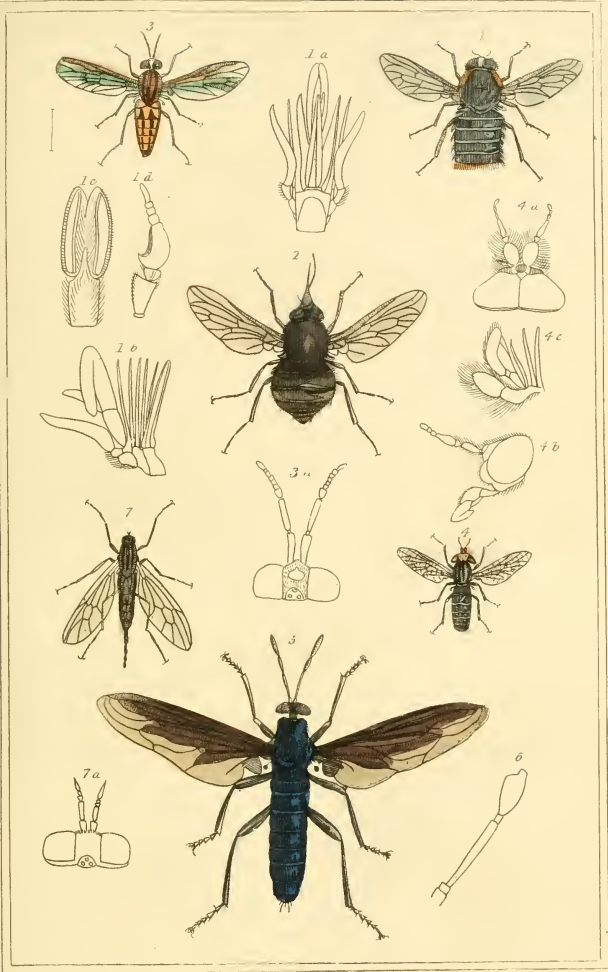

1. *Tabanus latus* Guer. 2. *Pangonia nigripennis* Guer. 3. *Chrysops molestus* Guer. 4. *Homatopota lusi-tanica* Guer. 5. *Mydas bonariensis* Serv. 6. Antenna of the *Cephalocera* Serv. 7. *Chiromyza vittata* Wied.

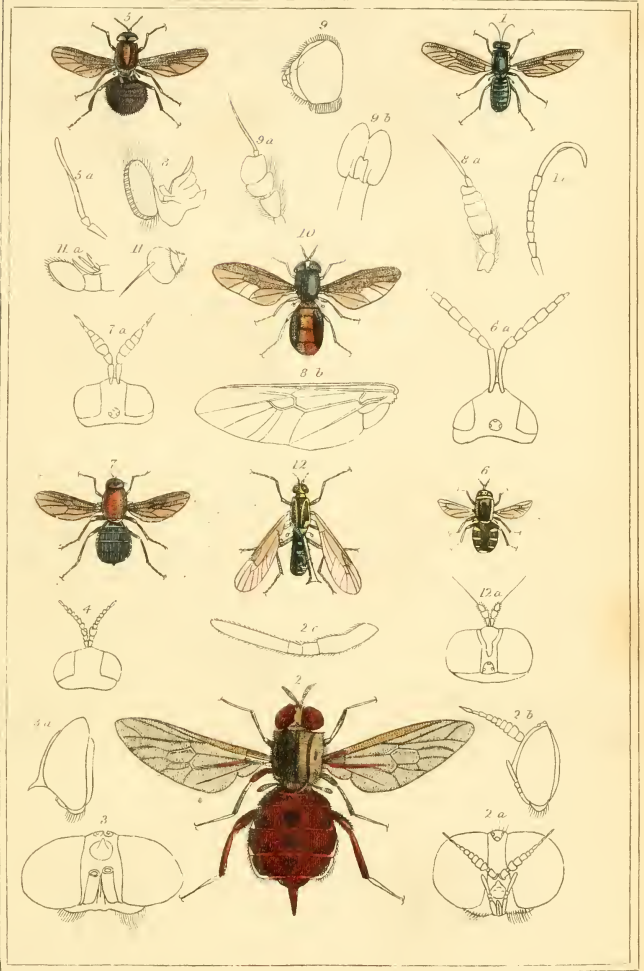

1. *Hermetia singularis* Guér. 2. *Acanthomera Servillei* Guér. 3. Head of the *Acanth picta*, Weid. 4. Head of the *Beris*. 5. *Cyphomyia auriflamma* Wied. 6. *Stratiomys coronata* Serr. am. ber! 7. *Ephippium thoracicum* Lat. 8. Anatomical details of the *Oxyera*. 9. Anatomical details of the *Sargus Roumieri* Moig. 10. *Chysochlora hirticornis* Weid. 11. Anatomical details of the *Vappo*. 12. *Dicranophora fuscifera* Wied.

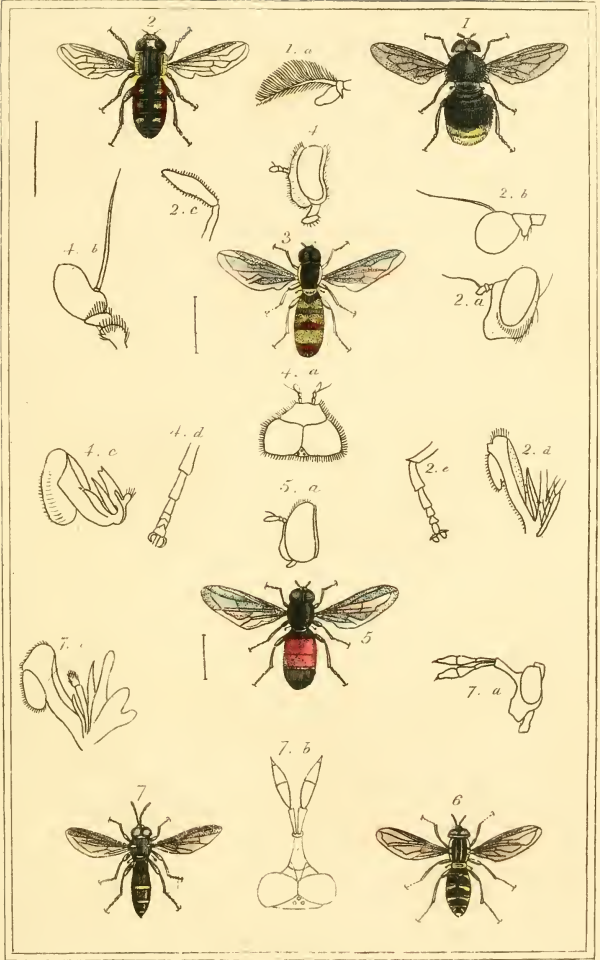

1 *Volucella bombylans*, May 2 *Helophilus abnormis*, Guér. 3 *Syrphus senegalensis*, Guér. 4. Anatomical details of the *Syrphus scarae* var. *curl* 5 *Paragus bicolor* Lat. 6. *Chrysotoxum arvatum*, May 7 *Cera Conopside*, May



1. *Aphis apiformis* de Geer. 2. *Merolou equestris*. Meig. 3. *Xelota segnis*. L. 4. Head of the *Tropidia*. 5. *Milesia speciosa*. Fab. 6. *Pipiza fasciata*. Meig. 7. *Rhinaria campestris*. Meig.

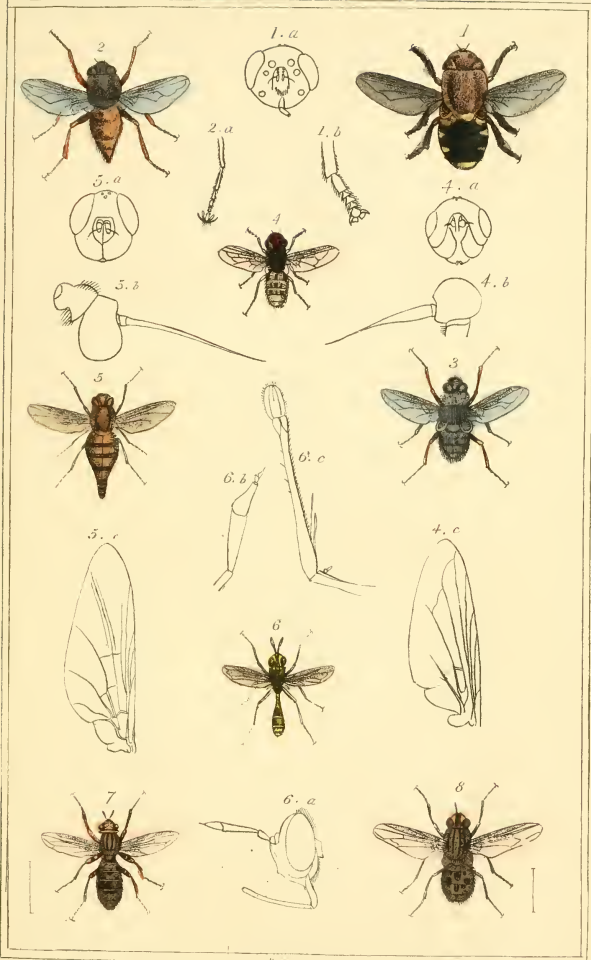

1 *Cuterebra apicalis*, Guer. 2. *Edemagena turandi*, L. 3. *Hypoderma bovis*, F. 4. *Cephalemia eris*, L. 5. *Estrus equi*, L. 6. *Conops rufipes*, F. 7. *Myopa variegata*, Meig. 8. *Stomoxys calcitrans*, L.



1. *Echynomyia grossa*. Fab. 2. *Cynnosoma rotundata*. Fab. 3. *Miltogramma punctata*. Meig. 4. *Phasia brachyptera*. Meig. 5. *Lucilia mirabilis*. 6. *Calliphora vomitoria* L. 7. Head of the *Achias oculatus*. 8. *Lispe tentaculata*. Meig. 9. *Anthomyia pluvialis*. L. 10. *Ephedra rufitarsis*. Meig.
 II. Anatomical details of the *Ephedra Spilotu*. Hal.

London: G. B. Andersen, 2, Old Bailey





1 *Thyreophora cynophila* Latr. 2. *Scatophaga stercoraria* L. 3. Antenna of the *Sphaerocera*
 4 *Sapromyza brunatensis* Macq. 5. *Oseonix chlorops hypostigma* Abry. 6. *Sepedon sphae-*
gens Fab. 7. *Galobata truncatella ruficeps* Guér. 8. *Diopsis fuscicornis* Guér. 9. *Diopsis alate-*
apollus Guér. 10. Anatomical details of the *Sepsis annulipes* Meig. 11. *Tephritis obliqua* Guér.
 12. Anatomical details of the *Tephritis corvina* Fab.

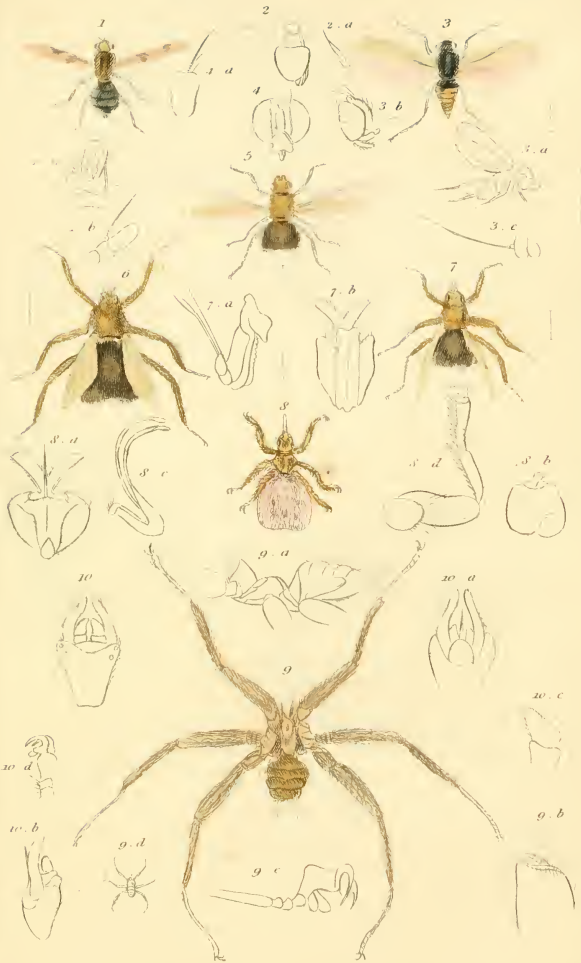

1. *Platystoma larva*. Guér. 2. *Celyphus oblectus*. Dalm. 3. *Phora abdominalis*. Fall. 4. Anatomical details of the *Hyppobosea equina* L. 5. *Ornithomyia chilensis*. Guér. 6. *Anapera tangerii*. Guér. 7. *Stenopteryx hirundinis*. Leach. 8. *Melophagus ovinus*. L. 9. *Nycterybia Westwoodii*. Guér. 10. Anatomical details of the *Nycterybia Sykesii*. West

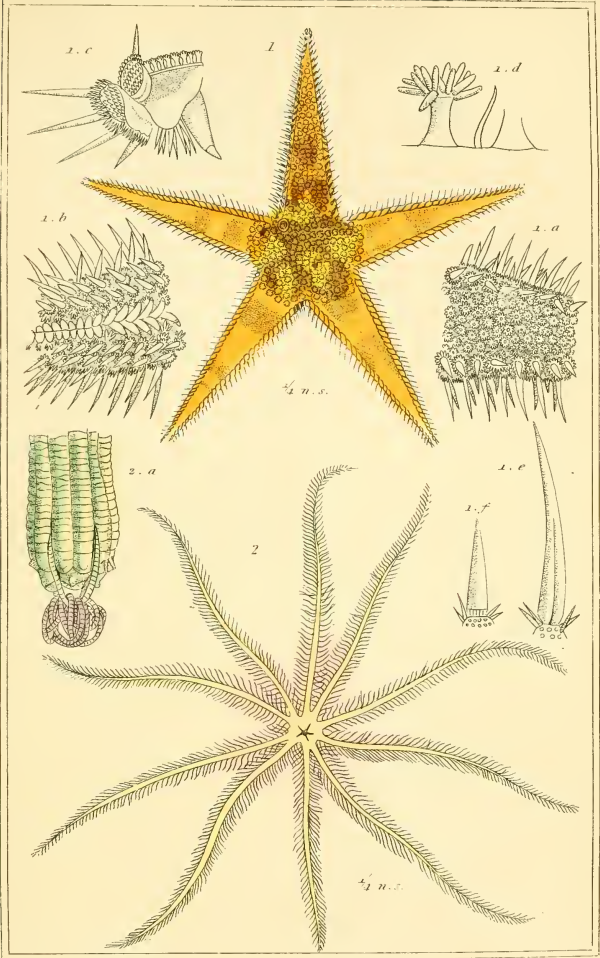

1. *Asterias aurantiaca*. Lin.

2. *Comatula carinata*. Lam.



1. *Echinus esculentus*, Lin. 2. & 3. *Floriceps saccata*, Gv.

4. *Stephanomia uvaria*, Les



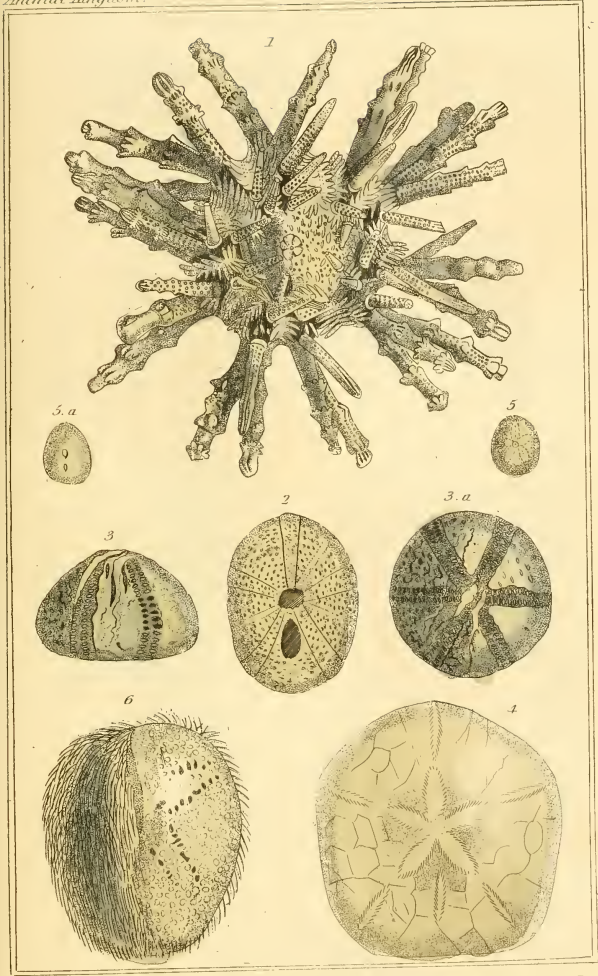

1 *Echinus verticillatus* Lam. 2 *Echinomus semilunaris* Lam. 3 *Galerites serfasciatus* Lam.
4 *Scutella herapora* Lam. 5 *Fibularia ovulum* Lam. 6 *Spatangus pilosus* Val.

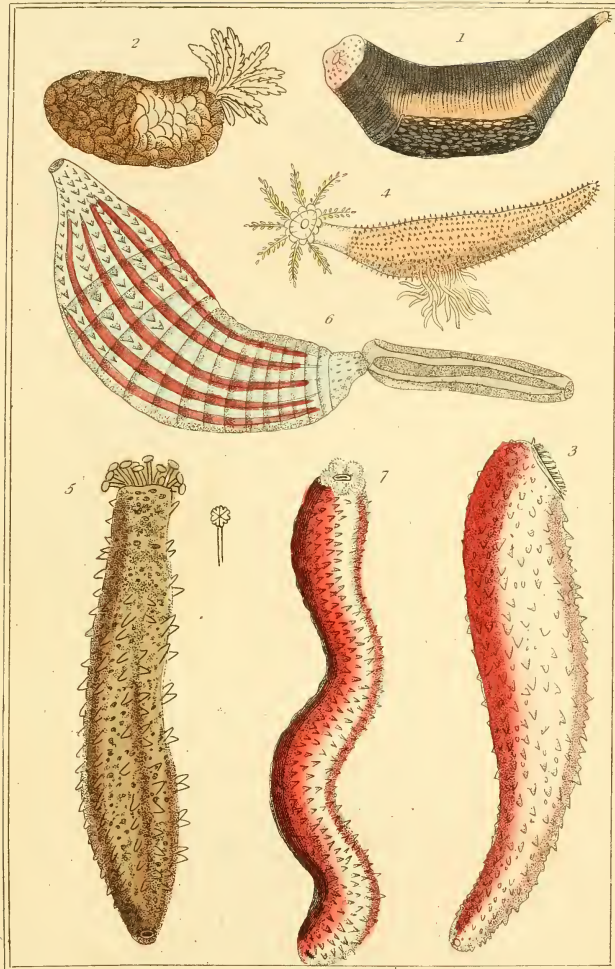

1. *Holothuria phantopus*. *Lin. Mull.* 2. *Holothuria squamata*. *Mull. Gw.* 3. *Holothuria elegans*. *Mull. Gw.*
 4. *Holothuria fusus*. *Mull.* 5. *Holothuria cucumer*. *Risse.* 6. *Holothuria caevuari*. *Less.* 7. *Holothuria edulis*. *Less.*



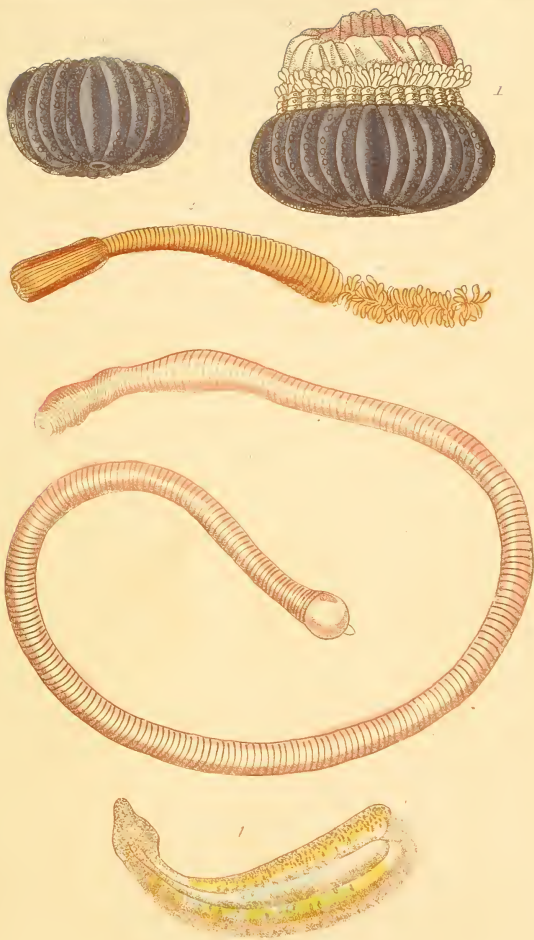

1 *Minyas cyanea* 2 *Eriapula caudata* Lam. II. *Eriapus* Mull.
 3 *Sipunculus edulis* Pallus 4 *Sipunculus tigrinus* Ross



1. *Bonellia viridis*, Ret. 2. *Thalassema neptuni* Götter. 3. *Thalassema*, Pallas. 4. *Echiurus Pallasii*, Sch. 5. *Echiurus*, Gm. Pallas. 6. *Sternaspis thalassimendes* Ch.

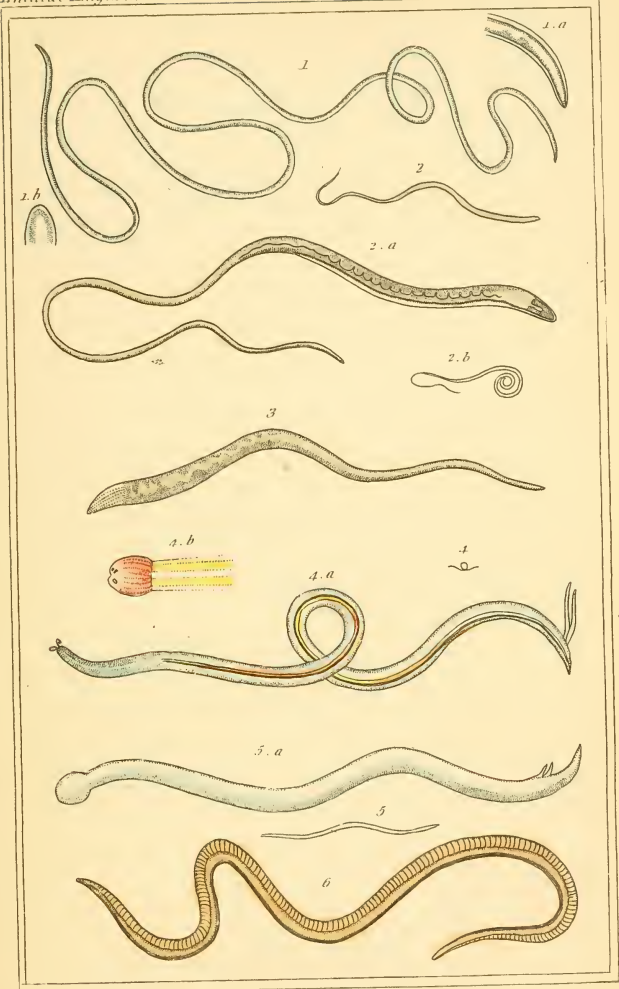

1. *Filaria medinensis*. Gu. 2. *Trichocephalus dispar*. Rud. 3. *Oxyurus curvula*. Rud. 4. *Cucullianus elegans*. Rud. 5. *Ophiostoma sphaerocepala*. Rud. 6. *Ascaris lumbricoides*. L.

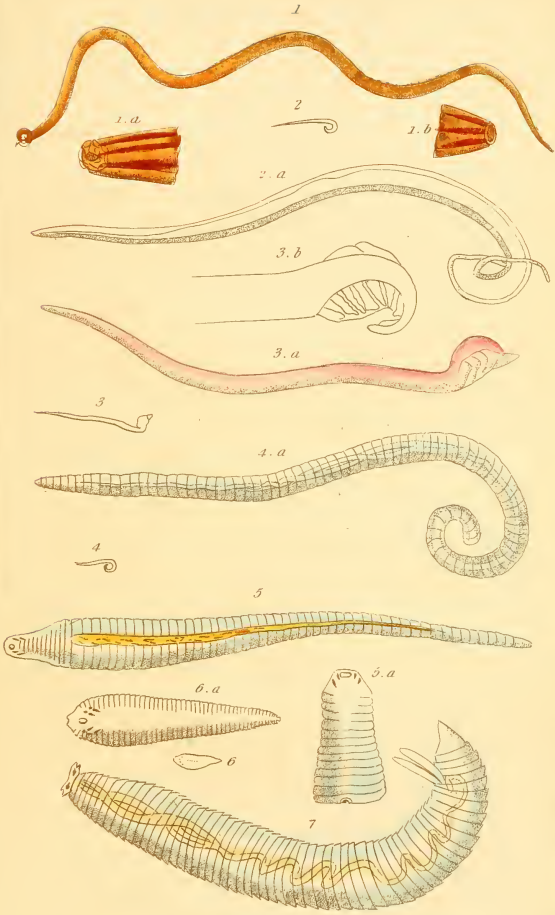

1. *Strongylus gigas*. Rud. 2. *Spiropterus stercorarius*. Rud. 3. *Physalopterus clausus*. Rud.
 4. *Loerhynchus denticulatus*. R. 5. *Linguatula trivulvis*. R. 6. *Linguatula*. (Cuv. notes.)
 7. *Pronoderma ascaroides*. Rud.

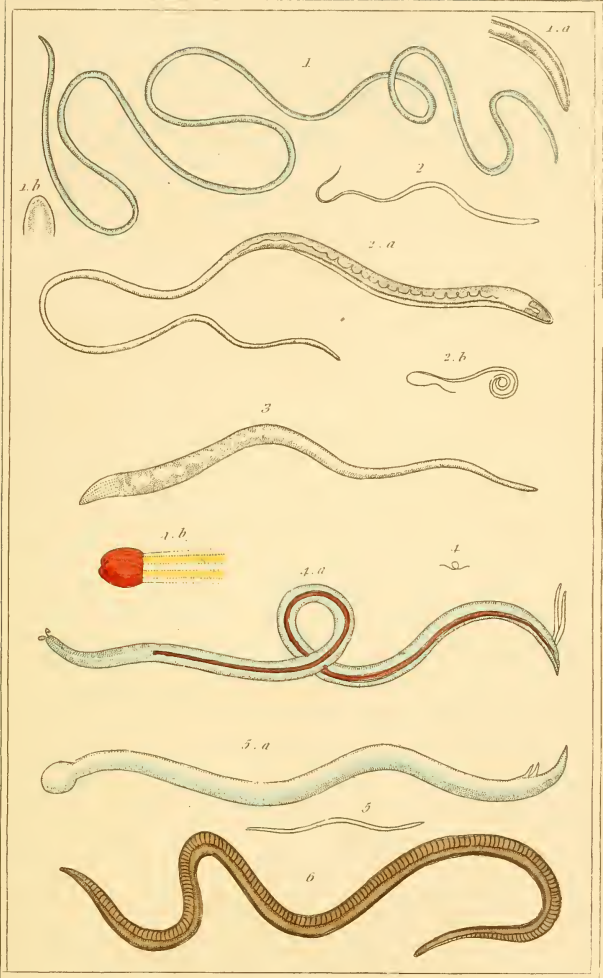

1. *Flaria medinensis*. Gm. 2. *Trichocephalus dispar*. Rud. 3. *Oxyurus curvatus*. Gm. 4. *Cucullianus elegans*. Rud. 5. *Ophiostoma sphaerocephala*. Rud. 6. *Ascaris lumbricoides*. L.



1. *Clavella branchiata* Lamour. 2. *Clavella multicaeva* Lamour. 3. *Penella filosa* Lamour. 4. *Sphyrion tenuis* Lamour. 5. *Clavella furcata* Lamour. 6. *Brachiella thymi* Lamour. 7. *Clavella branchiata* Lamour. 8. *Clavella multicaeva* Lamour. 9. *Clavella* sp. 10. *Clavella* sp. 11. *Clavella* sp. 12. *Clavella* sp.

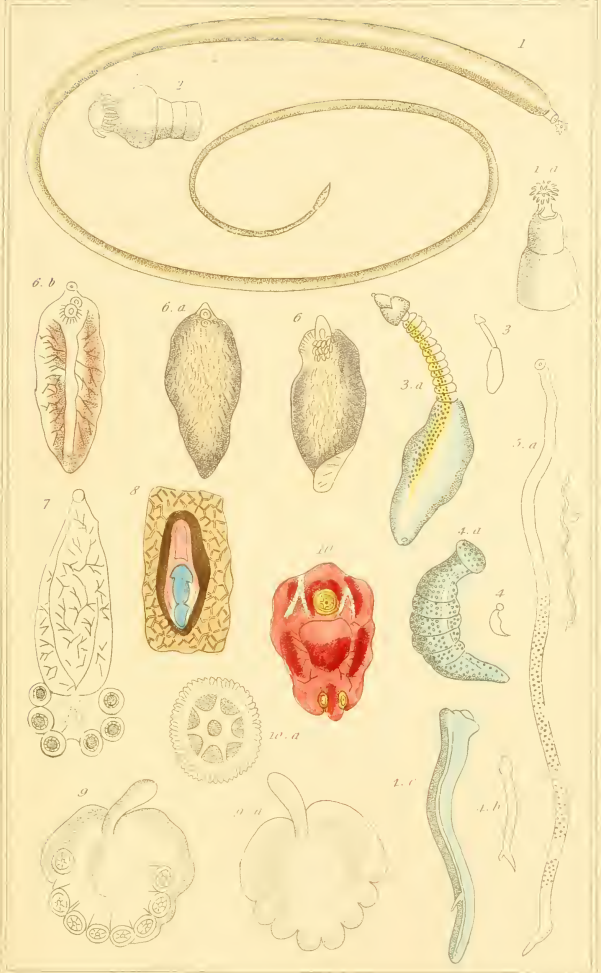

1. *Eclinarhynchus gigas* Sm. 2. *Haeruca muris* Sm. 3. *Amphistoma longicollis* Bl. 4. *Caryophylleus multabilis* Bl. 5. *Monostoma* Bl. 6. *Fasciola hepatica* L. 7. *Polydora integerrimum* Bod. 8. *Polydora pumilio* Bl. 9. *Cyclocotyles Belloni* (Ott) 10. *Tristoma foveatum*.

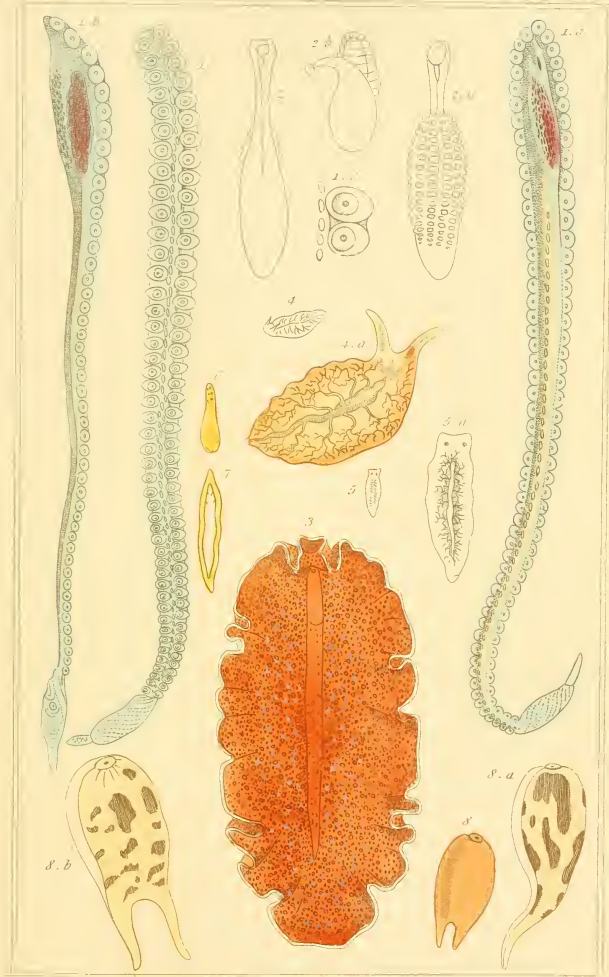

1. *Hectocotile octipodis*. 2. *Aspidogaster conchicola*. Boer. 3. *Planaria aurantiaca*. Russ. 4. *Planaria cornuta*. Mull. 5. *Planaria lactea*. Mull. 6. *Prostoma clypeosinoides*. Duges. 7. *Deros toma netops*. Duges. 8. *Vertumnus thetidicola*. Ctr.

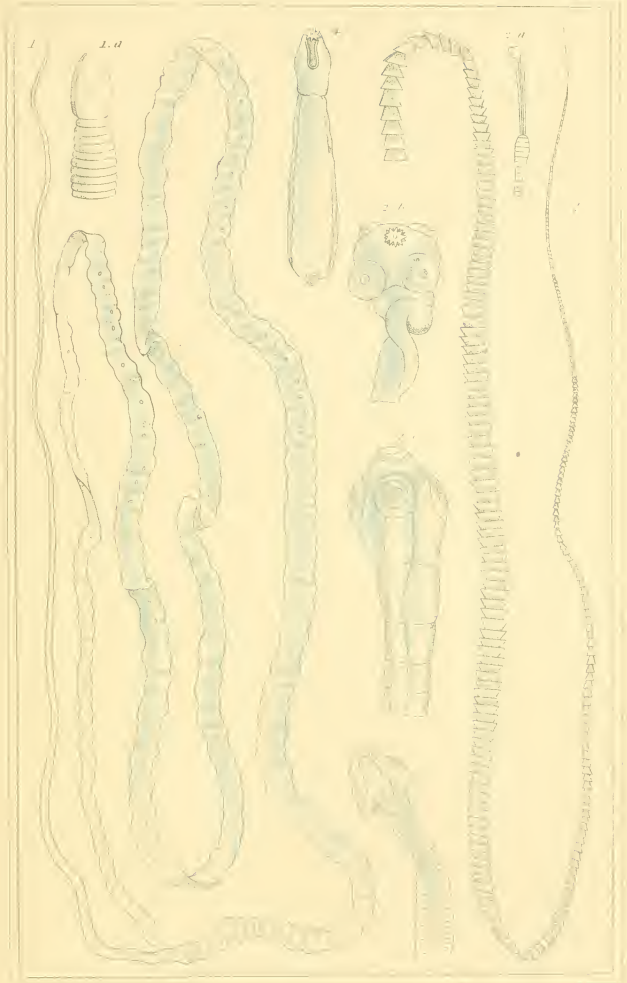

1. *Tenia* sp. 2. *Tenia* sp. 3. *Tenia* sp. 4. *Tenia* sp. 5. *Tenia* sp. 6. *Tenia* sp. 7. *Tenia* sp. 8. *Tenia* sp. 9. *Tenia* sp. 10. *Tenia* sp.

1. *Dibothrocoryca* sp. 2. *Dibothrocoryca* sp. 3. *Dibothrocoryca* sp.





1. *Floriceps corollatus* 2. *Tetrarhynchus longialis* 3. *Tentacularia Bosseti* 4. *Cystocercus pisciformis* L. 5. *Cysticercus pumila* Blum 6. *Aerostoma annui* Lesq.
 7. *Canurus cerebralis* Gu 8. *Echinococcus*. 9. *Ligula simplicissima* Fl



1 *Pelagia pilosella*. Eren. 2 *Cyanara laticela*. Quey & Gaim.

3. *Equorea cyanogramma*. Quey & Gaim.

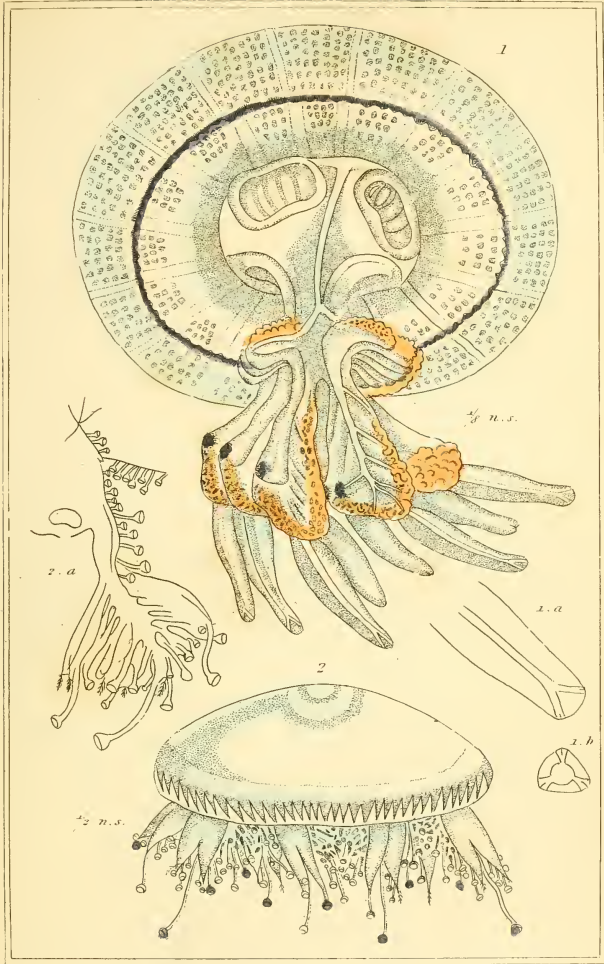

1 *Rhizostoma abbreviati* Biss. from a draw^g of M. Laurillard.

2 *Cassiopea herbonica* Delectuac. Cav.



Physalia physalis (common Portuguese man-of-war)
Physalia physalis

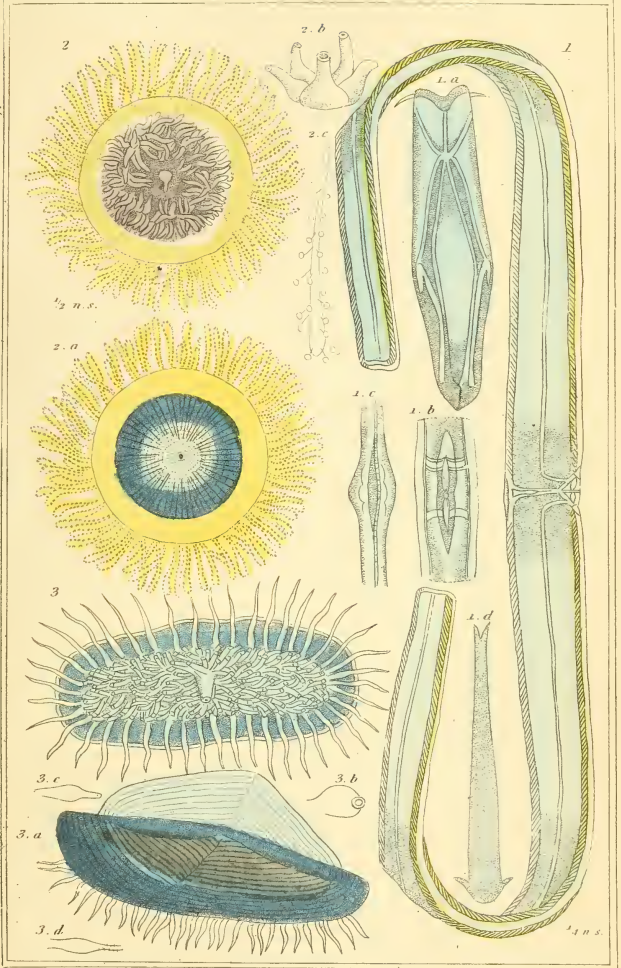

1. *Cestum veneris* Lessour. 2. *Porpita chrysoconus* Less.

3. *Veella limbosa* Lam.



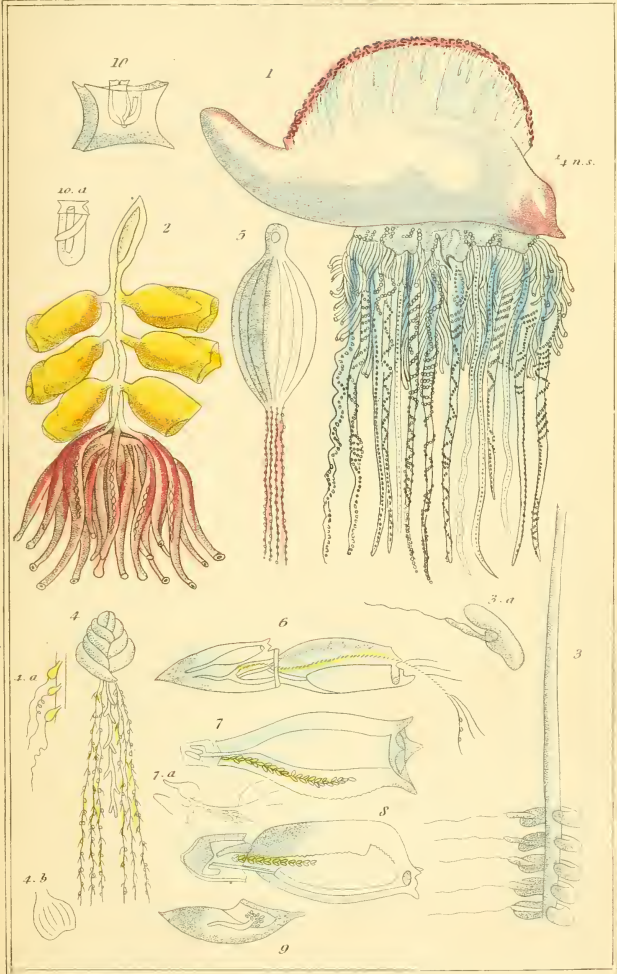

1. *Physalia atlantica*. Less. 2. *Physosiphora disticha*. Less. 3. *Physosiphora nicca*. Lam. 4. *Hippopodius luteus*. Quey & Gaym. 5. *Rhizophyza heliantha*. Quey & Gaym. 6. *Diphia dispar*. Bory. 7. *Calpe pentagona*. Quey & Gaym. 8. *Ahyla trigona*. Quey & Gaym. 9. *Cymba sagitta*. Quey & Gaym. 10. *Cuboïdes vitreus*. Quey & Gaym

London & Hendersen. ? Old Bailey



1. *Actinia corallina*. Bisse. 2. *Thalassianothus aestr.* Ruppel. 3. *Discosmus mammiferus* Eng.
 4. *Zoanthus sociatus*. Oby. 5. *Lucernaria campanula*. Lamouroux.

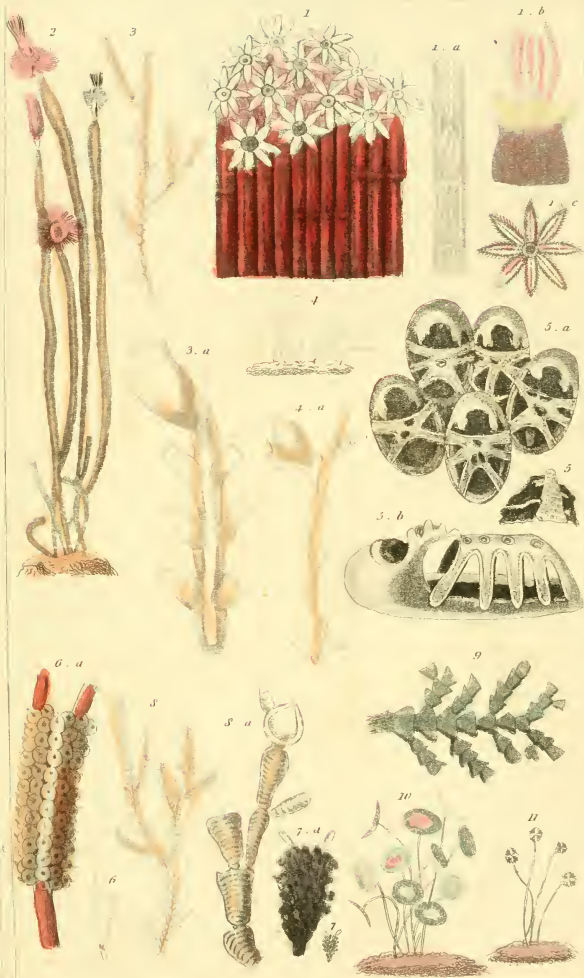

1. *Tubipora rubecola*. Quey. 2. *Tubularia indivisa*. Lam. 3. *Sertularia tamarindus*. Ellis. 4. *Eucratea cornuta*. Ellis. 5. *Flustra Aragoi*. Exp. d'Eq. 6. *Cellepora pumicosa*. Ellis. 7. *Tubulipora tubulosa*. Gmel. 8. *Corralina officinalis* Lin. 9. *Flabellaria epuntia*. Ellis. 10. *Acetabulum mediterraneum*. Gmel. 11. *Polyphysa aspergillum*. Lameur



1. *Hydra viridis*, Trömb. Cuv. 2. *Hydra fusca*, Tr. Cuv. 3. *Coryna multicornis*, Eorsk. Cuv. 4. *Crustella mucronata*, Cuv. 5. *Vorticella opercularis* Bory. de Sauss. 6. *Pedicellaria tridens*, Mull. Cuv.



1 *Pennatula grisea*. Gmel. 2. *Virgularia juncea*. Pall. 3. a fragment of the *Virgularia mirabilis*. Mull. 4. *Renilla violacea*. Quoy. 5. *Umbellutaria eucrinus*. Ellis. 6. *Acyonima aurantiacum*. Quoy. 7. a large fragment of the *Acyonima ramosum*. Quoy. 8. *Thelymna hencurum*. Musikh. 9. *Spongia oculata*. Pallas. 10. *Spongia niams*. Bl

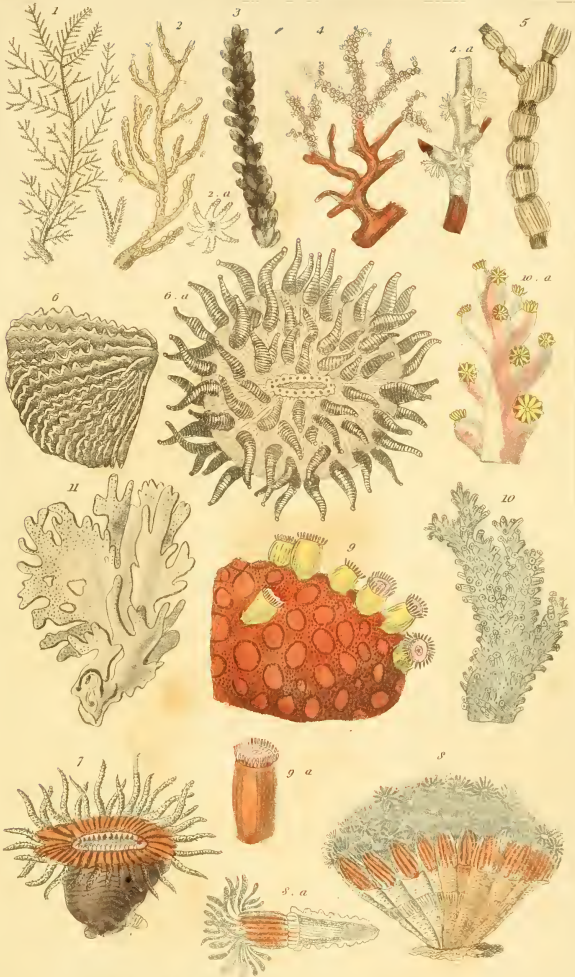

1. *Antipathes myriophylla*. Ellis & Sol 2. *Gorgonia verrucosa*. Cavol. 3. *Eniorea mammosa*. Lamour
 I. *Corallium rubrum* Cavol. 5. *Isis hippuris*. Ellis & Sol 6. *Fungia crassitentaculata*. Quoy. 7. *Tarba-
 nolia rubra*. Quoy. 8. *Caryophyllia fasciculata*. Lam. 9. *Astrea calicularis*. Lam 10. *Madrepora
 abrotanoides*. Lam. 11. *Millepora alcicornis*. Pall.







SMITHSONIAN INSTITUTION LIBRARIES



3 9088 01506 5022