TO
MISS JULIA M. WRIGHT
OF MONTAGUE, MASS.

THE

MOONBEAM SCHOTTISCH

BY

FRANCIS H. BROWN

AUTHOR OF PLUME POLKA &c. &c.

Lith. of Sargent & Co. N.Y.

38 Cts. Net.

NEW YORK.
PUBLISHED BY BERRY & GORDON 279 BROADWAY.

PHILA.
J. E. GOULD.

BOSTON.
O. DITSON.

CINCINN.
D. TRUAX.

THE MOONBEAM SCHOTTISCH.

BY

FRANCIS H. BROWN.

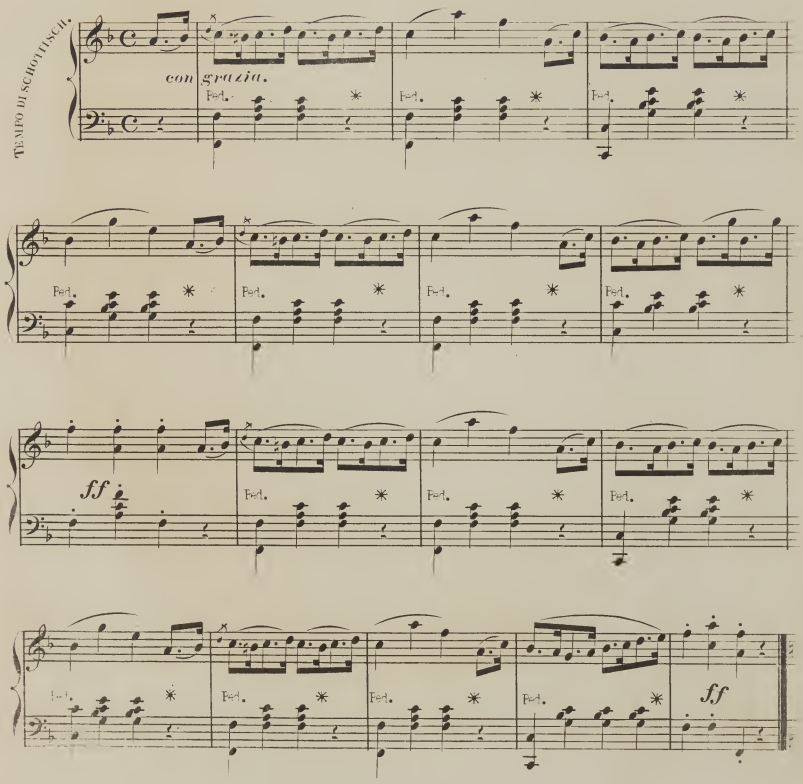

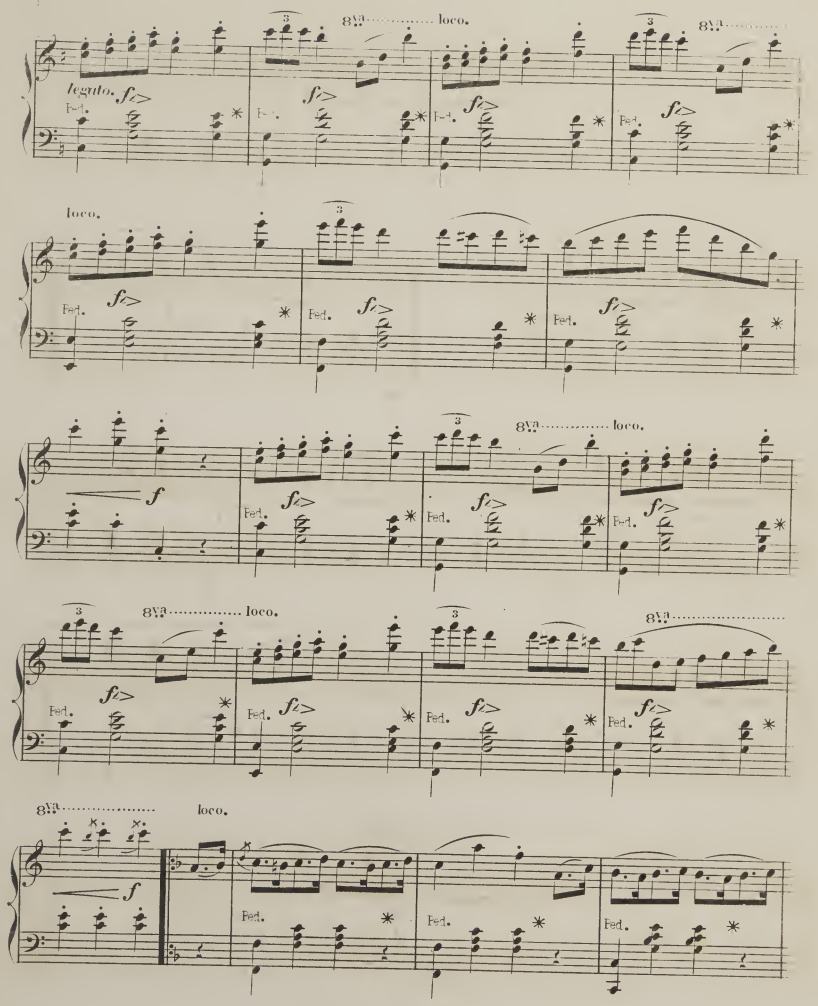

Moonbeam Schottisch.

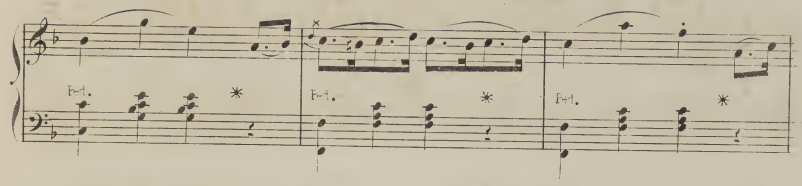
Ped.
Ped.
Ped.

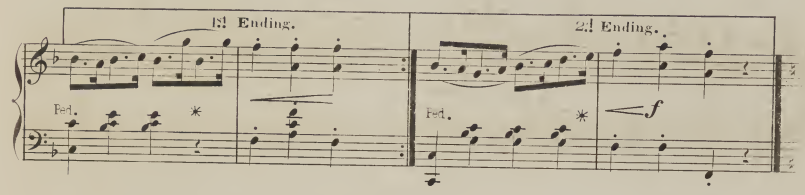
1st Ending.
2d Ending.
Ped.
Ped.
f

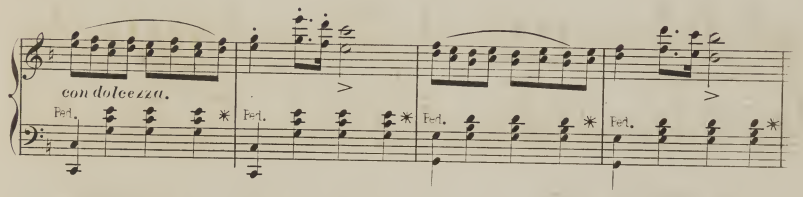
con dolcezza.
Ped.
Ped.
Ped.
Ped.

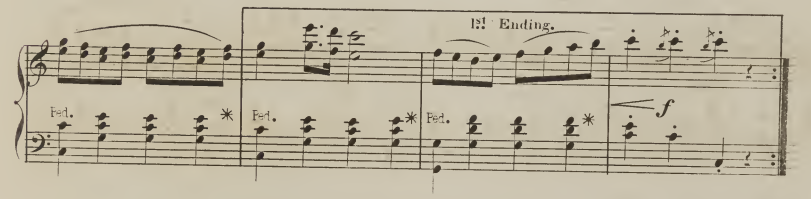
1st Ending.
Ped.
Ped.
Ped.
f

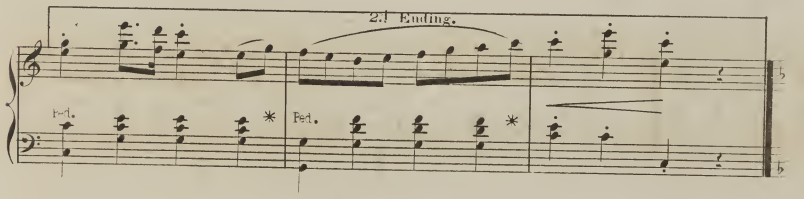
2d Ending.
Ped.
Ped.

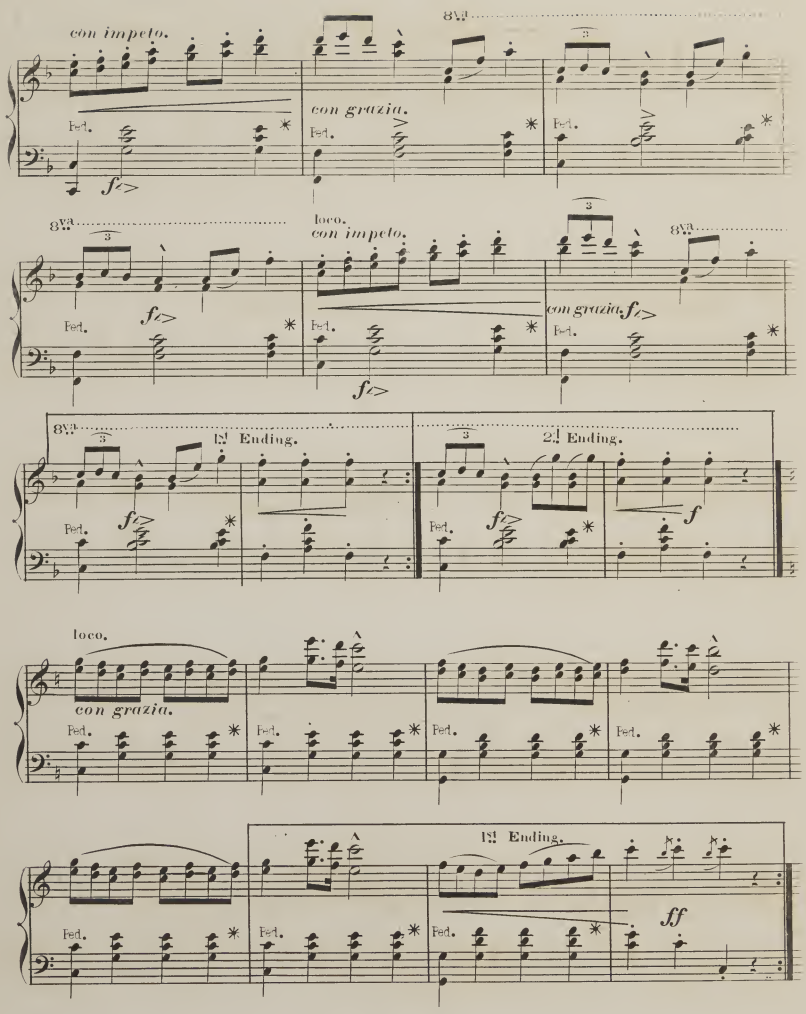

Moonbeam Schottisch.

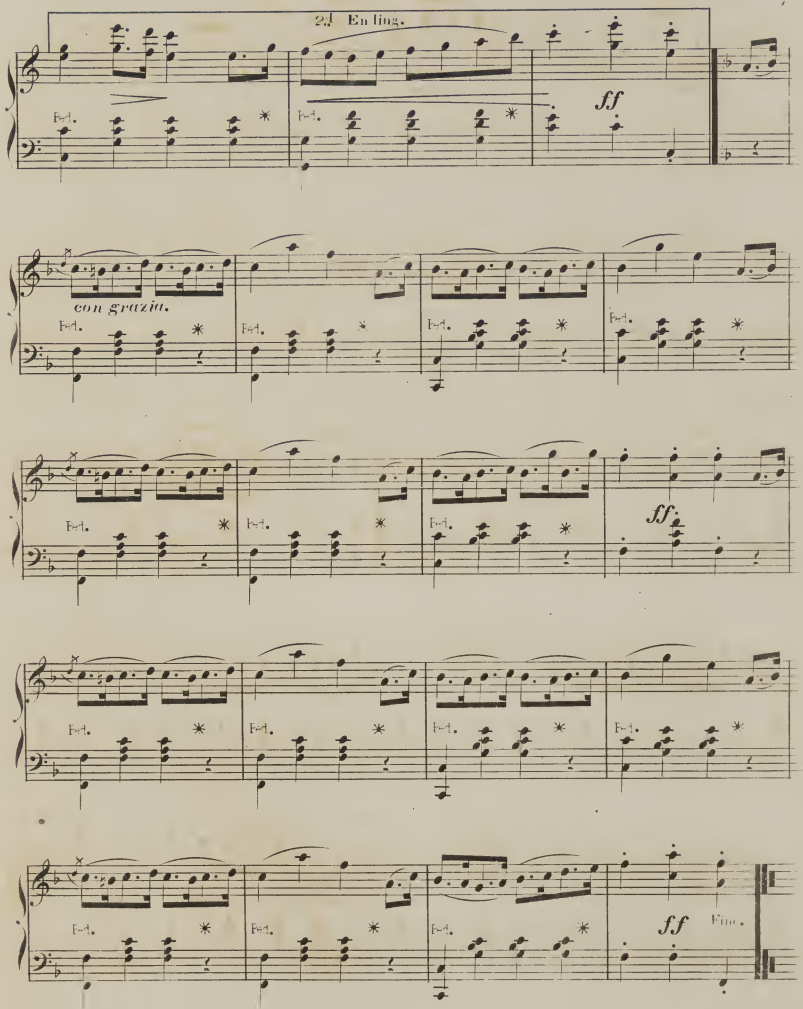

Pearson Eng'r.

Moonbeam Schottish.