

GHQ/SCAP Records(RG 331)
Description of contents

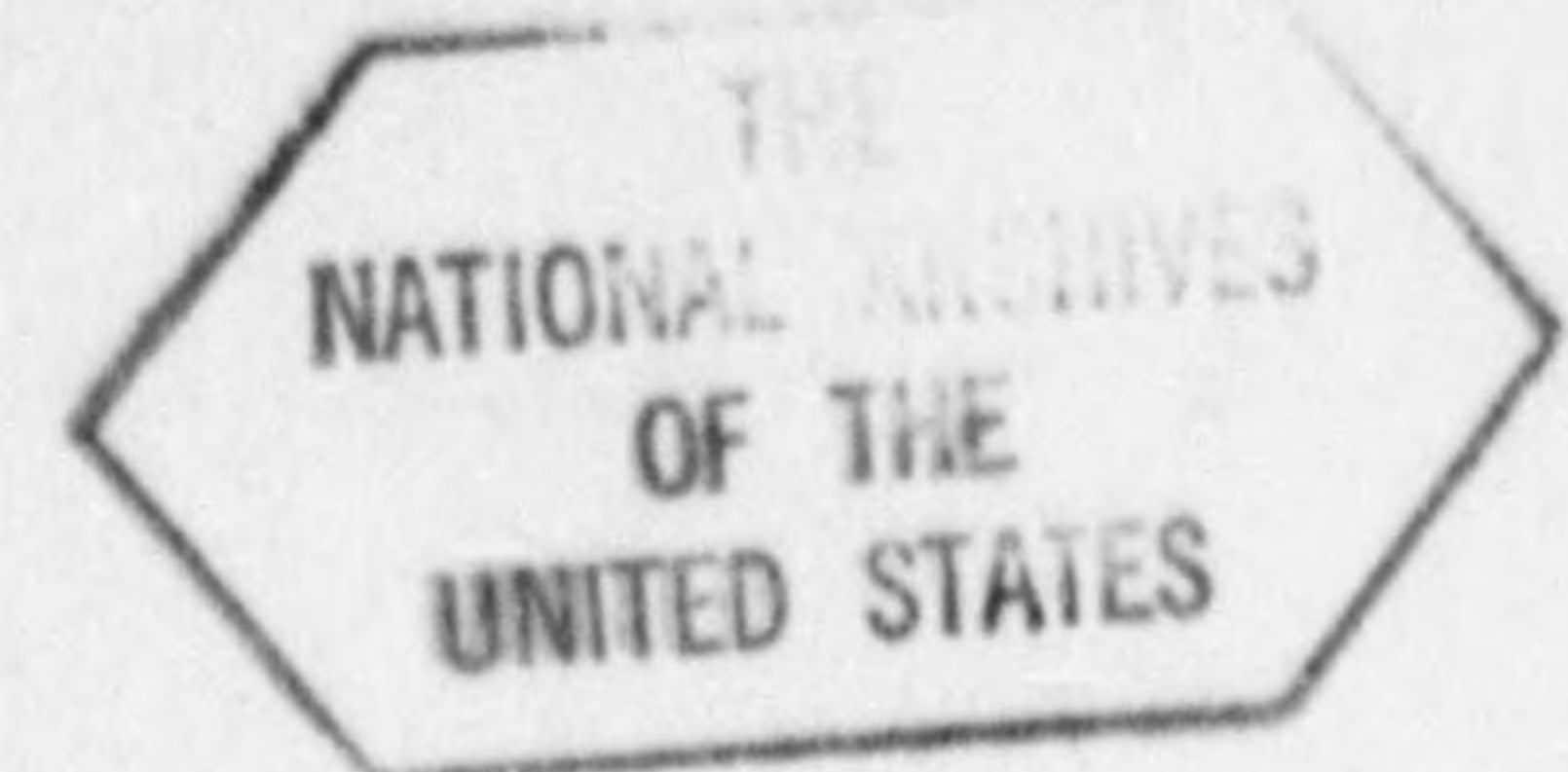

- (1) Box no. 2283
- (2) Folder title/number: (17) (end)
Kanto Civil Affairs Region - Map of Shizuoka

(3) Date: Dec. 1950

(4) Subject:

Classification	Type of record
9212 (Shizuoka)	c, r

(5) Item description and comment:

(6) Reproduction: Yes No

(7) Film no.

Sheet no.

KANTO

KLO No. 2,022

29 Dec. 1950

TO : Chief, Kanto Civil Affairs Region
FROM : Kanto Liaison & Coordination Office
SUBJECT : Blue Prints of Reparations Arsenals and
Laboratories (Shizuoka Prefecture)

1. Reference is made to memorandum, Hqs KCAR, file
KSDI 387.6 dated 5 Dec 1950, subject as above.

2. Transmitted herewith are the subject blue prints
submitted by Numazu Branch Office of Shizuoka Finance
Office for the following two (2) reparations arsenals
located in Numazu, Shizuoka Prefecture:

- a) Numazu Naval Arsenal. (37-23,23a)
- b) Suruga Plant,
Nagoya Military Arsenal. (37-22,24)

KANTO
Liaison & Coordination Office

Director

K. Narita

(T. Yamaguchi, officer in charge)

2 Incls: As indicated

COPY

RELEASE OF FORMER JAPANESE MILITARY
AND NAVAL INSTALLATION

Page 1 of 1 Pages

Regional post Engineer

1 RECEIVED FROM: G.B. Shutt, Capt., Cav., 1st CAV. Brig. Camp McGill, Kanagawa
(Name of Officer) (Organization) (Location) (Prefecture)

2 DATE RECEIVED: 24 August 1948 (PARTIAL) (XXXXX) RELEASE
(delete one)

(Read instructions on reverse side of this item)

3 ESTIMATED VALUE IN YEN OBTAINED
FROM MINISTRY OF FINANCE, BUREAU
OF STATE PROPERTY

3 LOCATION 4 INSTALLATIONS

Takashima-cho, Numazu
city, Shizuoka Pref.
(1384.2-1352.-7
5852 II-

No. 1 Building Numazu Naval
Arsenal, All portions of
building not containing
repair equipment;
Area release comprises
entire 2nd floor and all
of 1st floor other than
concrete floored section
(13,300 sq. m.)

Improvement

9 Valuation in Dollars None

5 DROPPED FROM Regional post Engineer
PROPERTY RECORDS OF Camp McGill BY R.L. Snider, 1st Lt., Cav. 24 Aug. 1948
(Organization) (Accountable Officer) (Rank) (Date)

REMARKS:

CERTIFIED CORRECT EXCEPT AS NOTED AND INITIALED:

6 BY CARL C CULLISON, Capt CAC, Shizuoka Mil. Gov't APO 1007
(Releasing Officer) (Organization) (Date)

7 BY I. KAMEYAMA Director, Shizuoka Liaison Office
(Japanese Representative) (Agency) (Date)

OGA Form 1. as amended

Incl 2 to OD 25, Hqs Eighth A, Apr 48

COPY

OGA 1

RELEASE OF FORMER JAPANESE MILITARY AND NAVAL
INSTALLATIONS

Page 1 of 1 Page

RECEIVED FROM : _____
NAME OF OFFICER ORGANIZATION LOCATION PREFECTURE

DATE RECEIVED: 4 November 1946 (PARTIAL) * (FINAL) RELEASED
Delete one

(READ INSTRUCTIONS ON BACK OF THIS FORM)

LOCATION	INSTALLATION	VALUE (IN US DOLLAR)
Takashimazone Numazu-shi Shizuoka Pref.	Numazu Naval Arsenal - all portions there of not con- taining reparations machine- ry. This release included all of the area except the building reparations machinery shown as area No. 33 on the included map.	

DROPPED FROM
PROPERTY RECORDS OF _____ BY _____
ORGANIZATION ACCOUNTABLE OFFICER RANK DATE

REMARKS : Partial release authorized by HQ Eighth Army 1 October
1946. The Home Ministry is instructed to allocate the use of
area indicated as 35, 42, 43 on the map to Keite Seisakusha K.K. for
specified in their application 10 April 1946 and authorized by HQ
Eighth Army 4 October 1946. Building shown as No. 33 on the map
is to be fenced in and guarded.

CERTIFIED CORRECT EXCEPT AS NOTED AND INITIALED :

BY _____ Shizuoka Mil Gov't Team 4 Nov. 1946
RELEASING OFFICER Clarence S. Davis ORGANIZATION DATE
Capt. A.C. Adjutant

BY _____ T. Asami Representative Home Ministry 4 Nov. 1946
JAPANESE REPRESENTATIVE AGENCY DATE

Inclusure ; (1) Application for release
(2) Map of Numazu Naval Arsenal
Instruction for use of form OGA 1

1. This form will be used to release to the Japanese former
military and naval installations acquired under No. 1 No. 2.
2. Location will be given in terms of map number, map scale
and military coordinate and the Chome-Cho-Yu address, if known.
3. Form will be typed or printed in ink.

Instruction for use of form CGA 1
(2)

4. In the installation block, detailed description of the installation will be stated together with all pertinent data applicable to that particular installation. A detailed description of any improvements will be listed immediately under that of the installation. If no improvements, so state.
5. The value column will contain:
 - a. Total value of the property in U.S. Dollars (consideration should be given to the value of similar U.S. items).
 - b. Value in U.S. Dollars of any improvements to that installation made by the Japanese, the U.S. or Allied Occupational Forces and considered unnecessary for removal prior to release to the Japanese.
6. Detach the lower half of all except the last page, if more than one page is required.
7. This form will be filled in sextuplicate and distributed as follows:
 - 4 copies to HQ, 8th Army (3 for SCAP? 1 for 8th Army)
 - 1 Copy to releasin unit
 - 1 copy to Japanese representative (omit values from this copy).
8. THIS FORM MAY BE REPRODUCED LOCALLY.

2

3

(H) 1



3

4

5

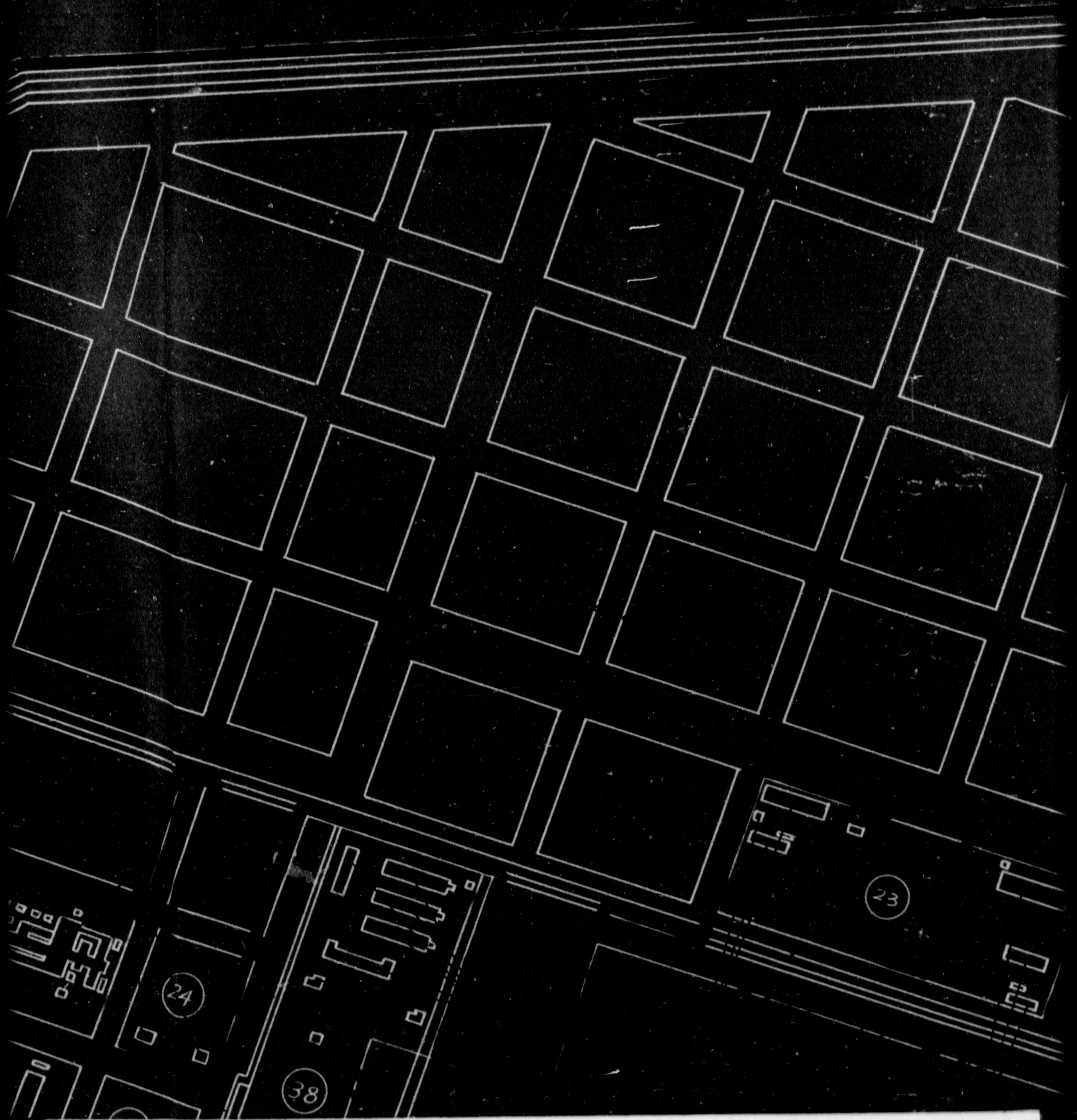

5

6

7



8

9

10

第三角圖

沼津海軍工廠

所在地
静岡縣

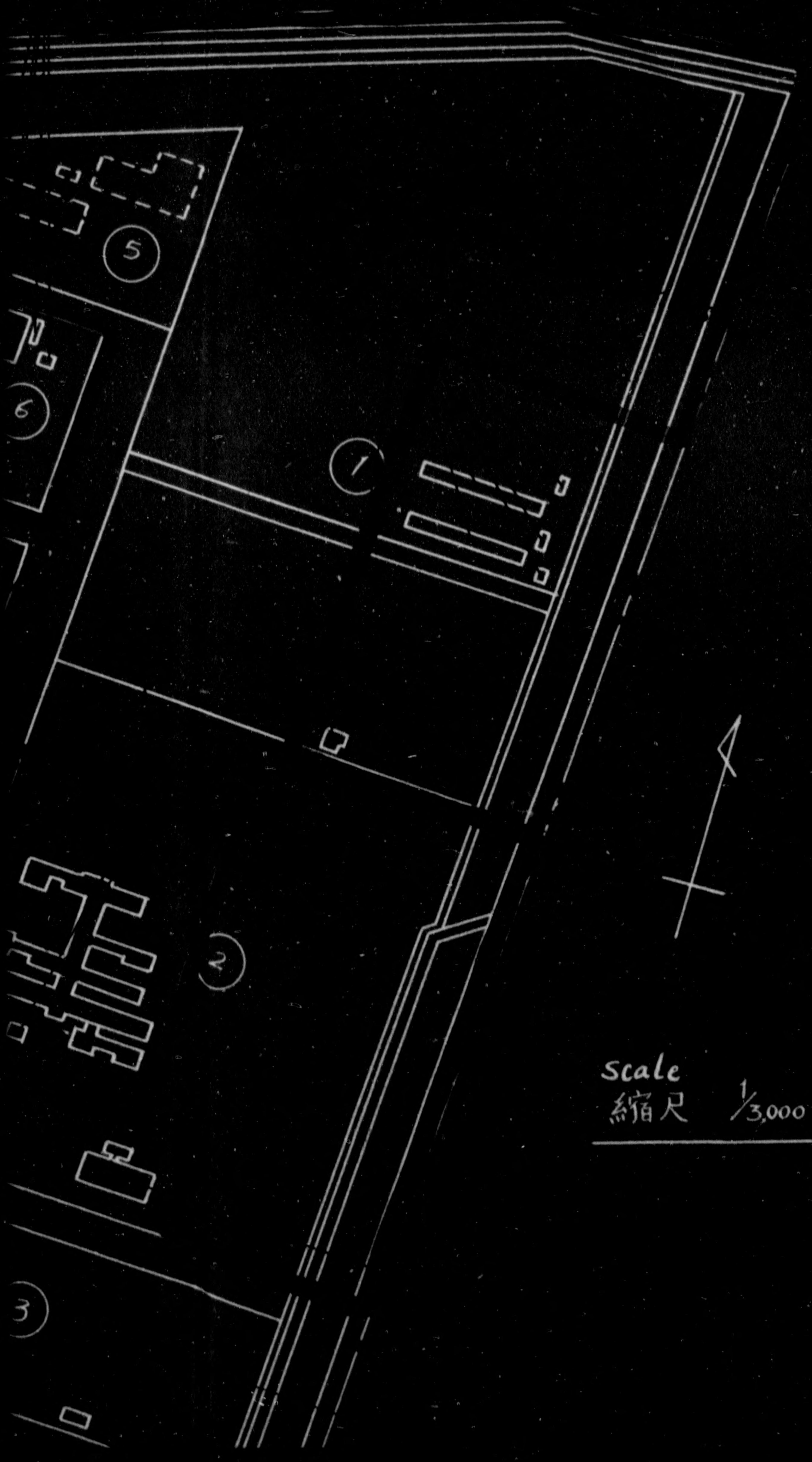

Scale
縮尺 $\frac{1}{3,000}$



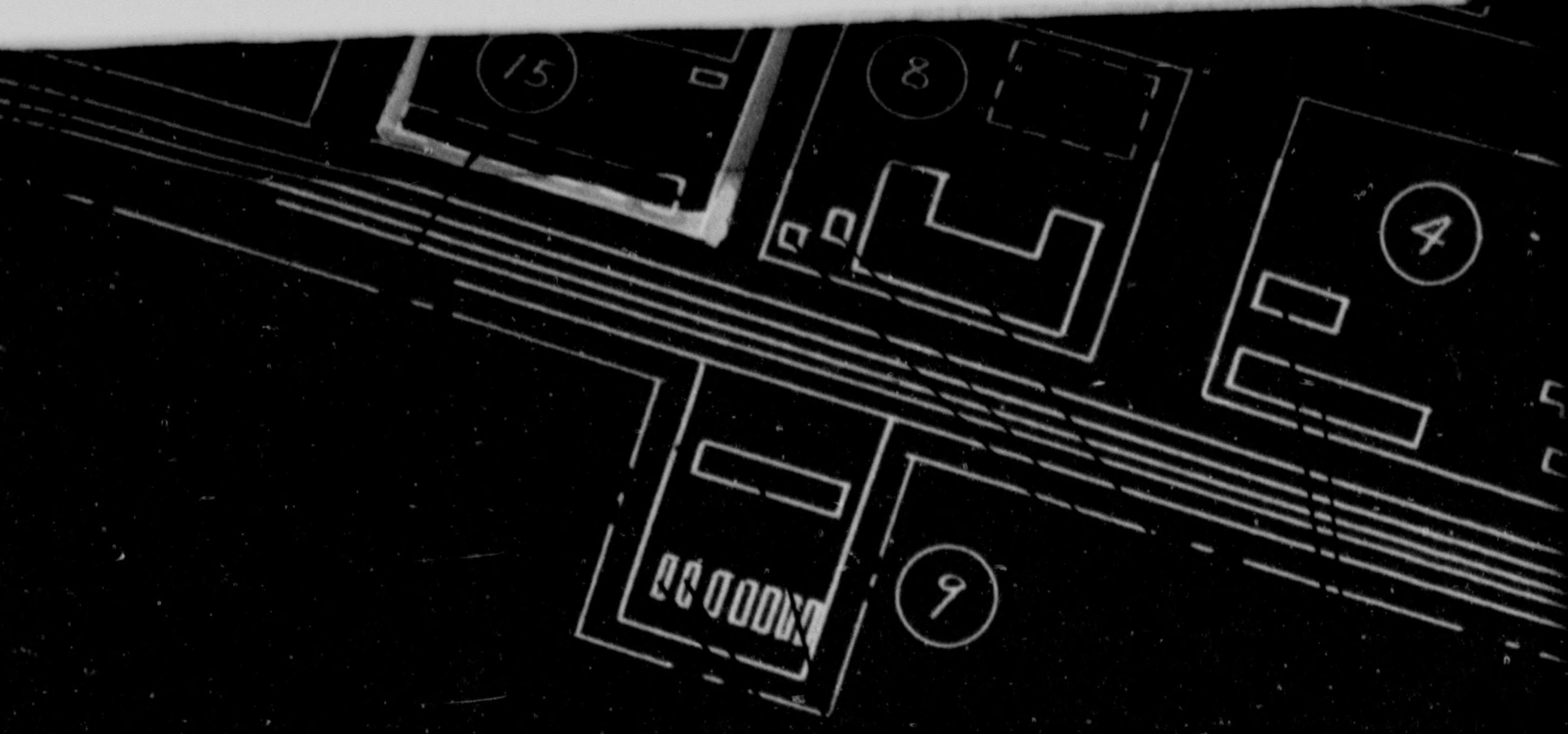

Code No. 37-23, 37-23 (a)

Name of Arsenal: Numazu Naval Arsenal

Location: Takashima-cho, Numazu-shi, Shizuoka

Date 20 Dec.

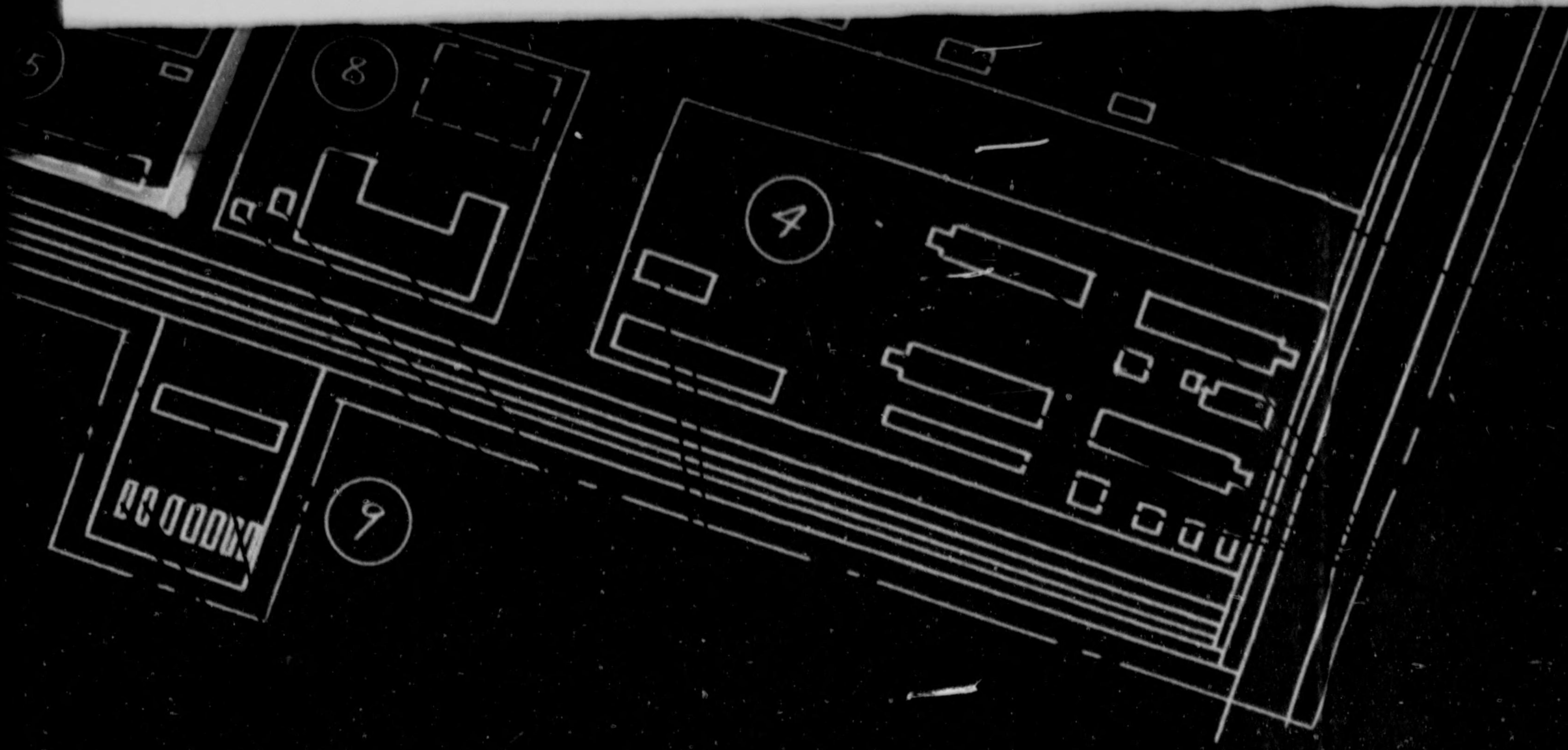

37-23 . 37-23 (a)

al : Numazu Naval Arsenal

shima-cho, Numazu-shi, Shizuoka Pref.

Date 20 Dec., 1950

岡山県沼津市高嶋町

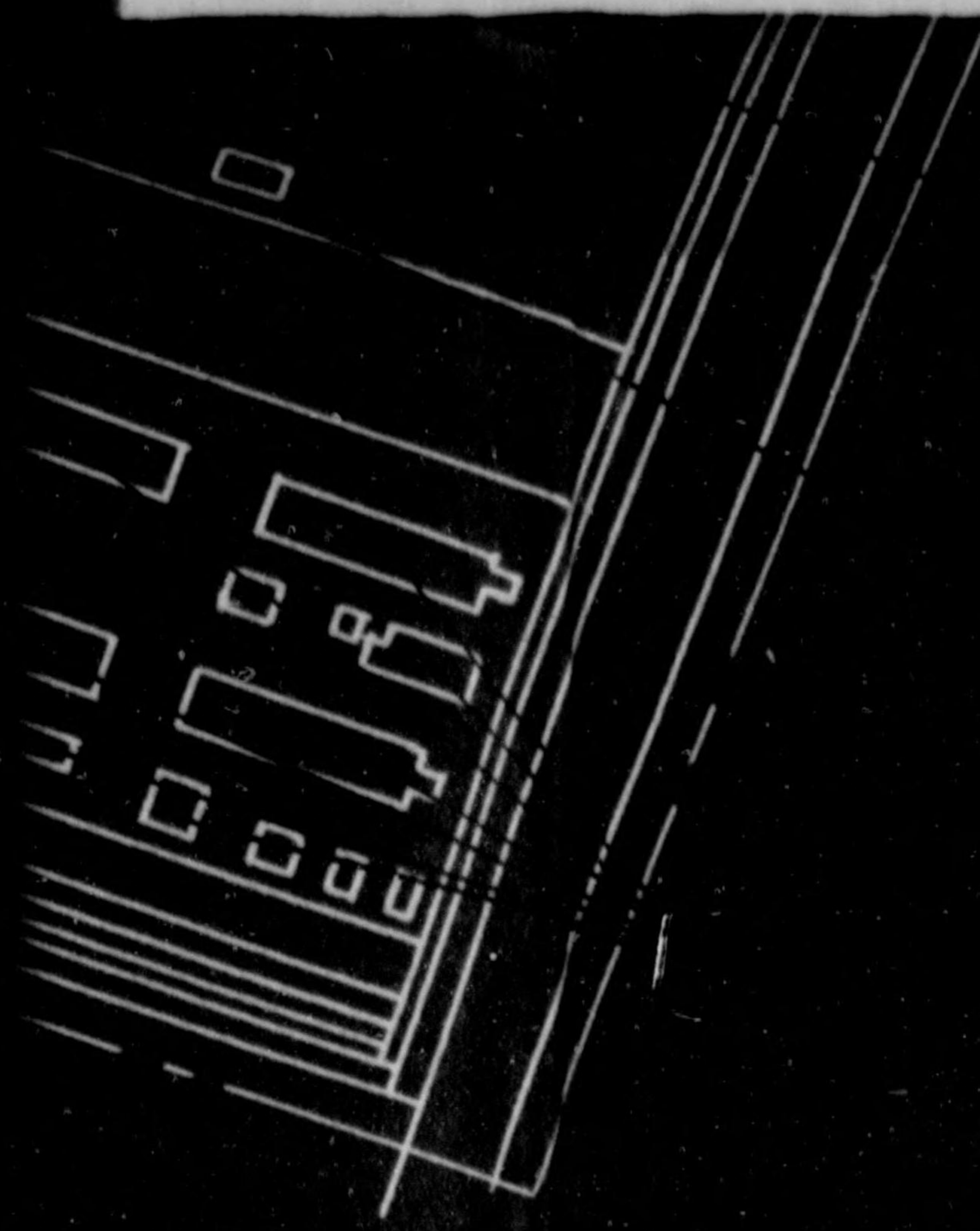

f.
o

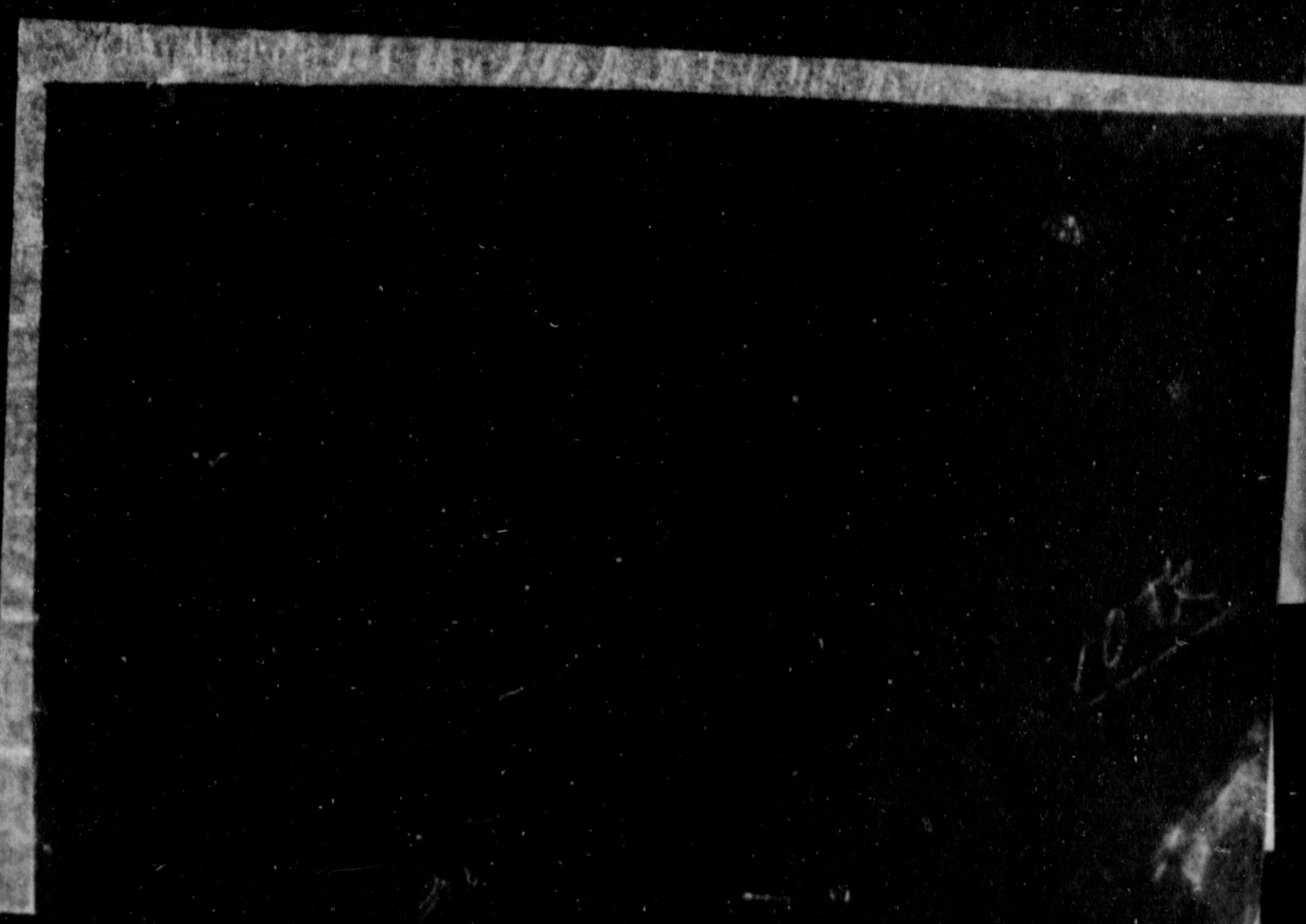

COPY

RELEASE OF FORMER JAPANESE MILITARY
AND NAVAL INSTALLATION

Page 1 of 1 Pages

1. RECEIVED FROM: Lennis B Flowers, Major CE, Regional Post Engr, Camp McGill Kanagawa
(Name of Officer) (Organization) (Location) (Prefecture)

2. DATE RECEIVED: 20 January 1949 (PARTIAL) (FINAL) RELEASE
(delete one)

(Read instructions on reverse side of this form)

ESTIMATED VALUE IN YEN OBTAINED
FROM MINISTRY OF FINANCE, BUREAU

Location	Installations	of state Property	9. Improvement Valuation in Dollars
3. 2499, Ooka, Numazu-shi, Shizuoka Pref. (137a;0-1354.2) Map-Numazu Central Henshu, 1:50,000, sheet 5552 II	4. Bldg. No.4(1-story wooden frame, corrugated steel and wooden side, comprising total floor area of 3,600 sq. meters of) Suruga Seizosha of Nagoya Military Arsenal and 6,000 sq. meters of land area. No improvement made by Occupation Forces.	546,743.00	None

5. DROPPED FROM PROPERTY RECORDS OF Regional post Engineer Camp McGill BY R.L. SNIDER, 1st Lt. Cav. 20 Jan. 49.
(Organization) (Accountable Officer) (Rank) (Date)

REMARKS:
CERTIFIED CORRECT EXCEPT AS NOTED AND INITIALED:

6. BY CARI C CULLISON, CAC, Shizuoka Mil. Gov't Team, APO 1007
(Releasing Officer) (Organization) (Date) 26 Jan. 49.

7. BY I. KAMEYAMA, Director, Shizuoka Liaison Office 29 January 1949
(Japanese Representative) (Agency) (Date)

OGA Form 1, as amended

Reproduced by Hq 1st Cav Brig

COPY

RELEASE OF FORMER JAPANESE MILITARY AND NAVAL
INSTALLATION

Page 1 of 1 Pages

RECEIVED FROM : _____
 NAME OF OFFICER ORGANIZATION LOCATION PREFECTURE
 DATE RECEIVED : 4 November 1946 (PARTIAL)*(FINAL) RELEASE

(READ INSTRUCTION ON BACK OF THIS FORM)

LOCATION	INSTALLATION	VALUE (IN US DOLLARS)
Ooka, Numazu- Shi, Shizuoka Pref.	Suruga Factory of Nagoya Military Arsenal: All areas of the installation except those containing reparation machinery; See inclosed map.	

DROPPED FROM
PROPERTY RECORD OF _____ BY _____
 ORGANIZATION ACCOUNTABLE OFFICER RANK DATE

REMARKS: Practical release authorized by HQ Eighth Army 1 October
1946. The buildings in the two areas indicated in the inclosed map
which contain reparations machinery will be fenced in and guarded.

CERTIFIED CORRECT EXCEPT AS NOTED AND INITIALED:

BY _____ Shizuoka Mil Gov't Team 4 Nov. 1946
 RELEASING OFFICER Clarence S. Davis ORGANIZATION DATE

BY _____ T. Asami Representative of Home Ministry
 JAPANESE REPRESENTATIVE AGENCY

- 1 -

- Inclosure: 1. Application for release.
 2. Map of Suruga Factory of Nagoya Military Arsenal.

1

2

3

①-1

Code No. : 37-22, 37-24

Name of Arsenal : Nagoya Military Arsenal,
Suruga Factory

Location : Ooka-cho, Numazu-shi, Shizuoka Pref.
Date 20 Dec 1950

名古屋陸軍造兵廠

駿河製造所

所在地
静岡県沼津市

4

5

senal,

sa Pref.
1950

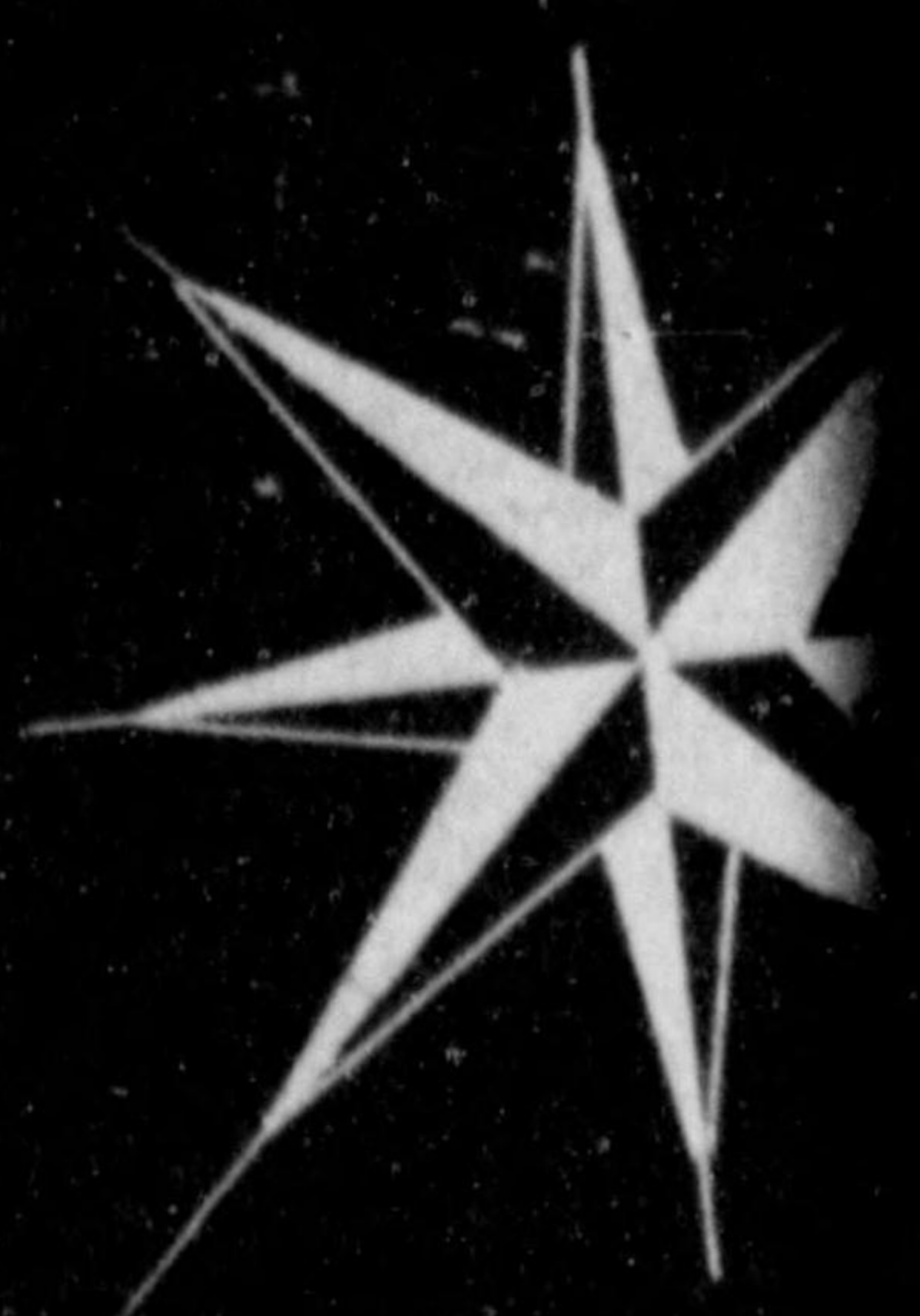

5

6

7



8

9

7

Sea
縮

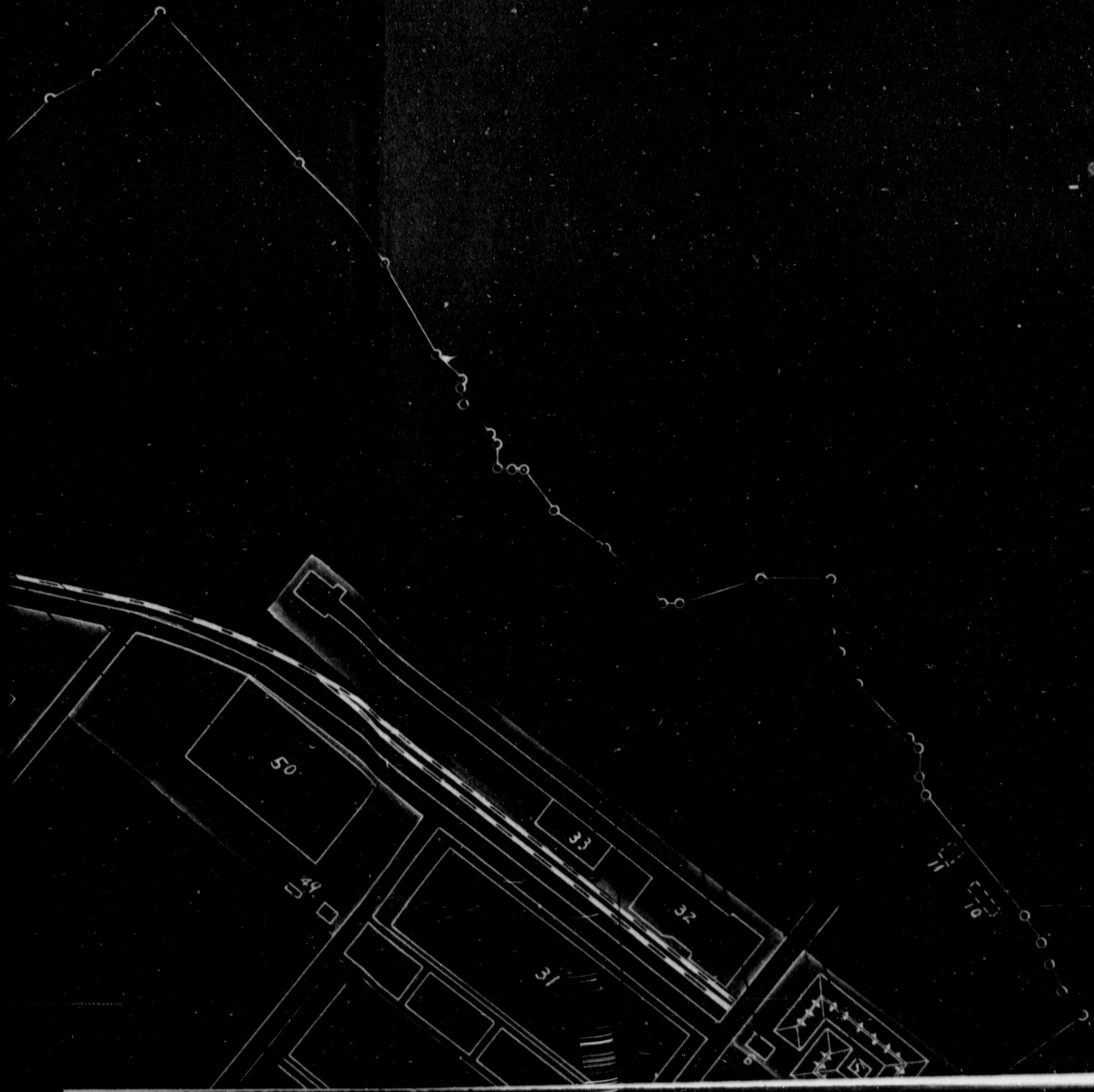

8

9

10

第三角圖

Scale

縮尺 $\frac{1}{2000}$

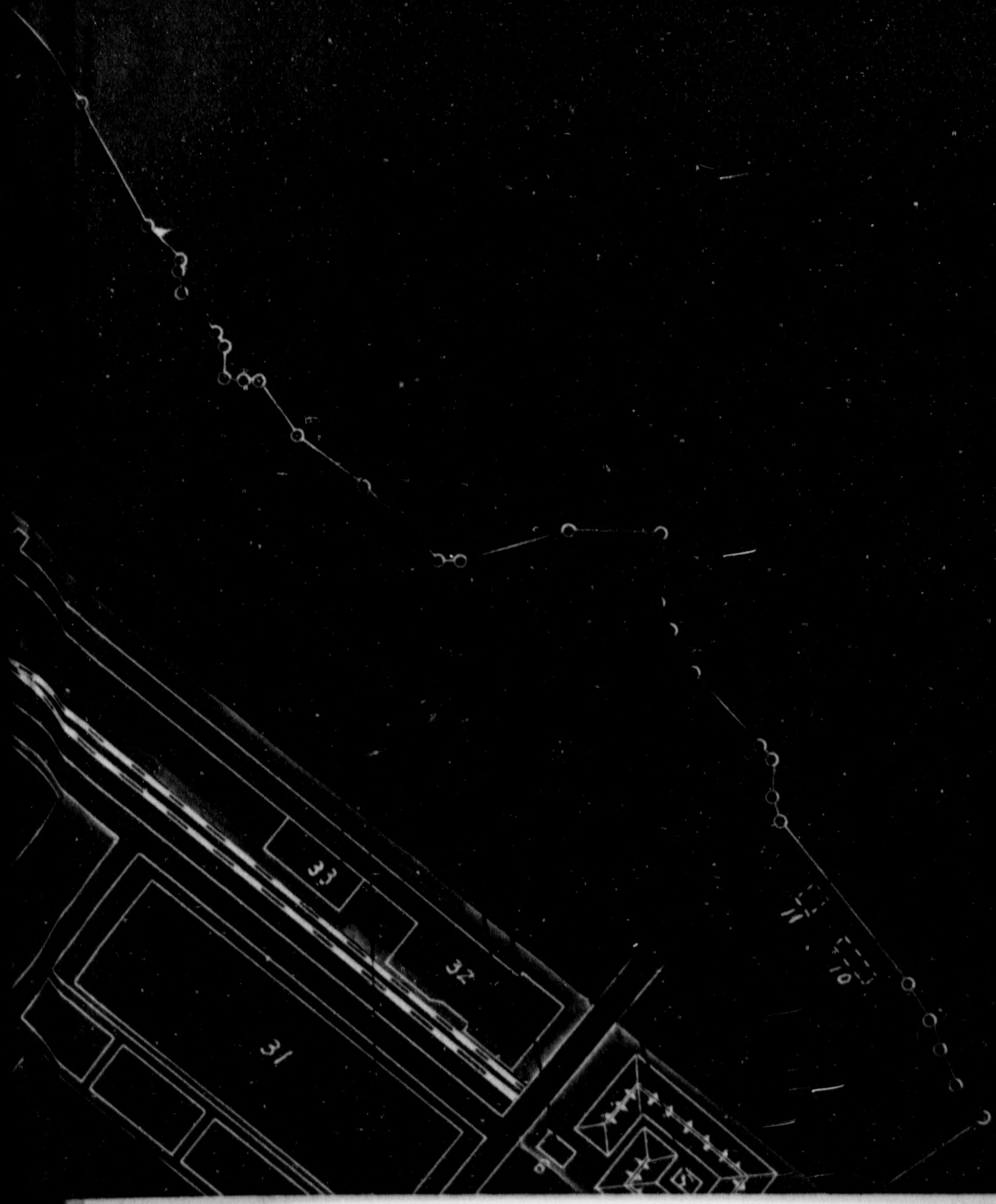

大岡津沼果



御 殿
至沼津 For Numazu

殿 Gotem

1

2

3



殿

Gotemba Line

場

2

3

4

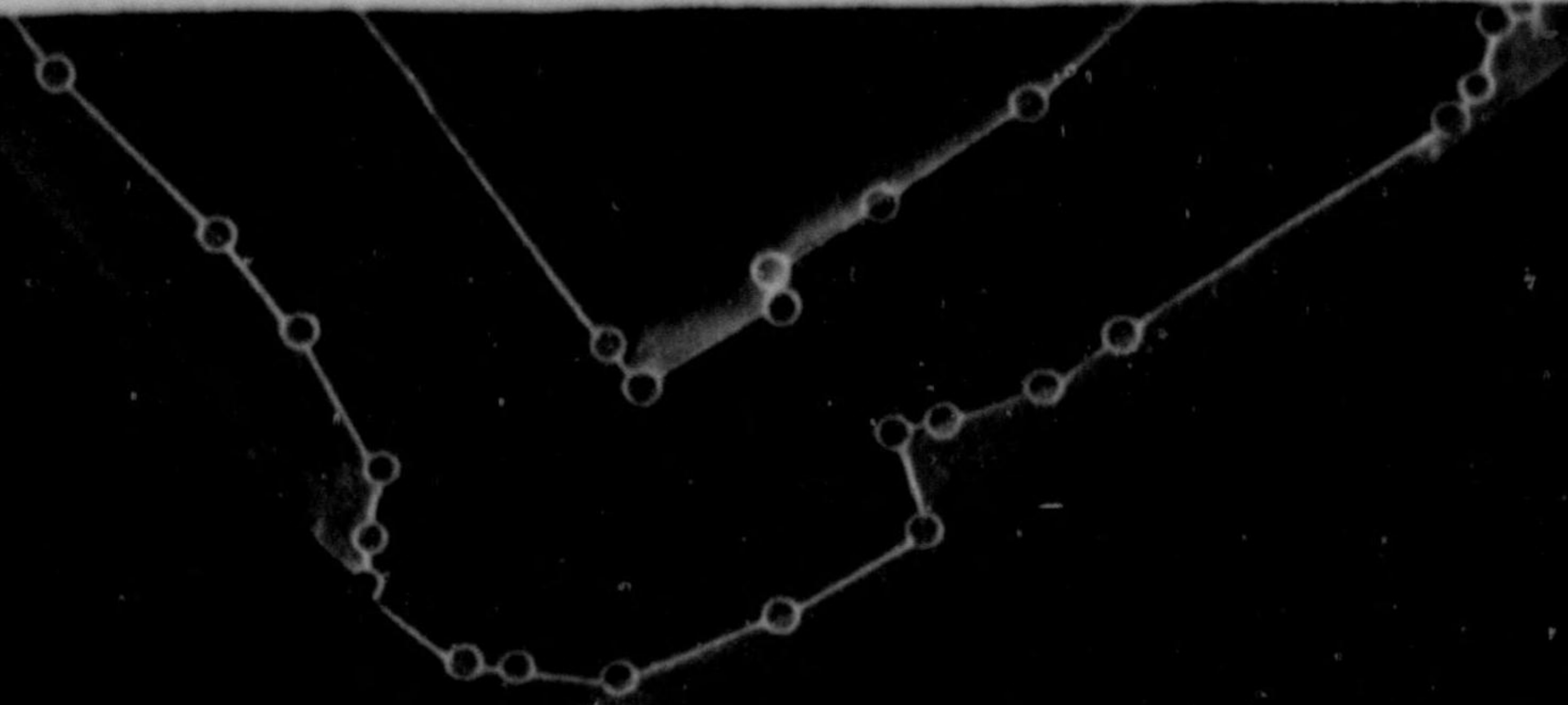

60

52
53
54
55
56
57
58
59

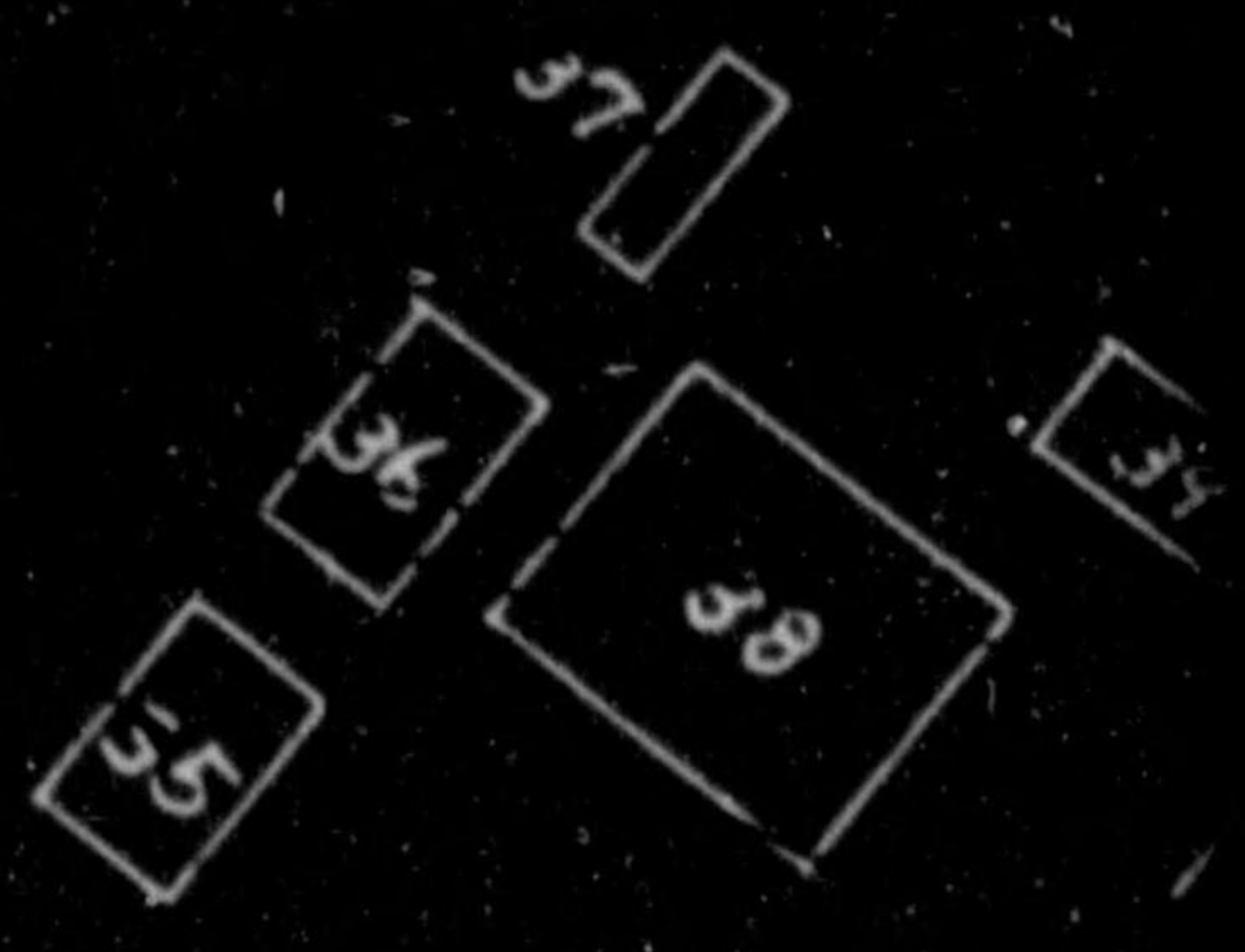
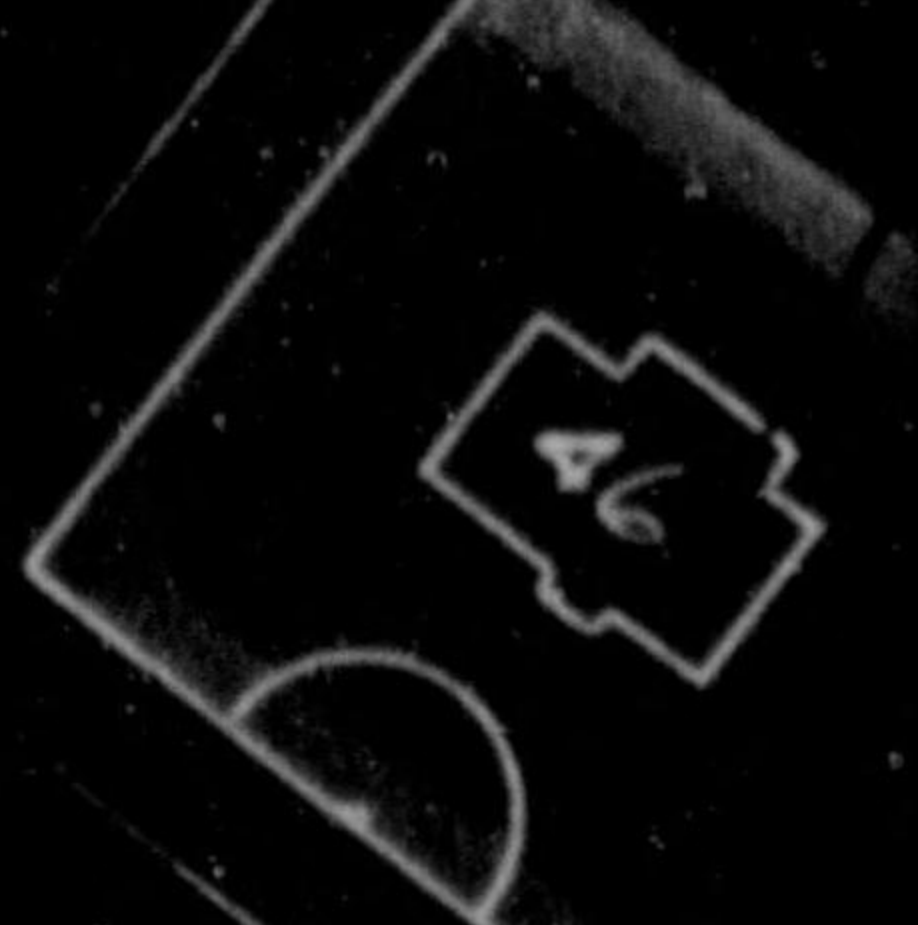

場

線

4

5

6

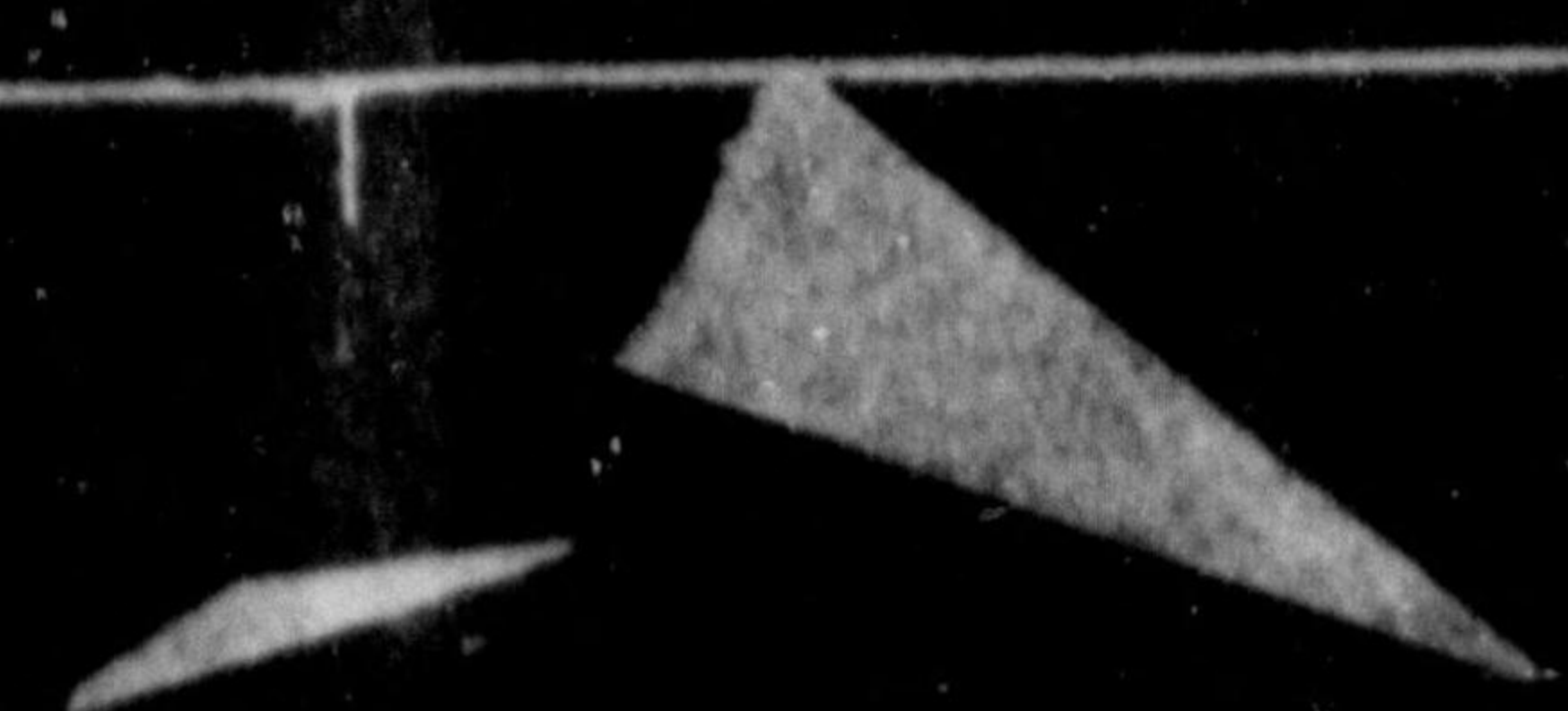



5

6

7



大岡駅

Oboka Station

下土狩
For Shimotogari

7

8

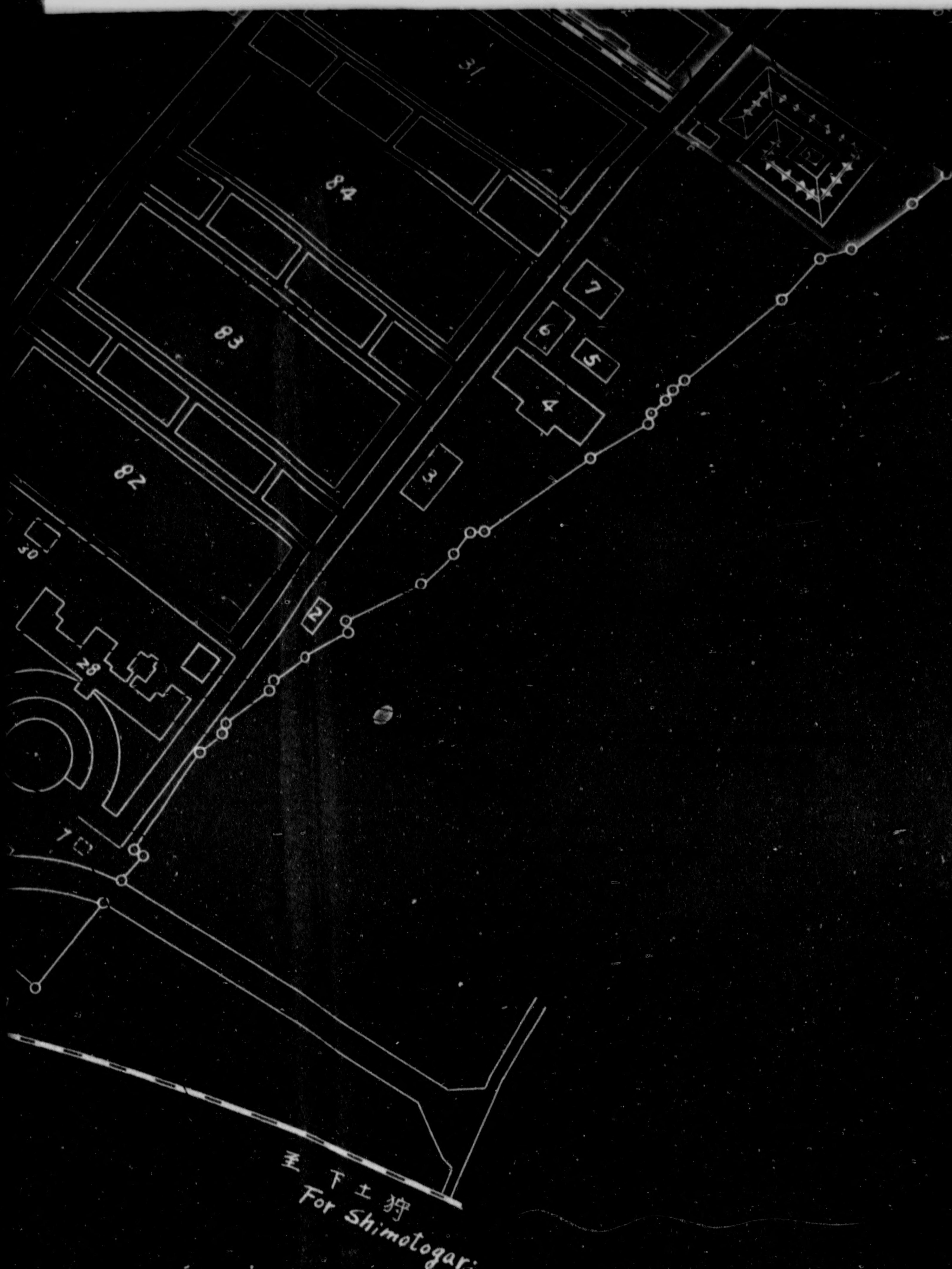

至下土狩
For Shimotogari

KANTO

KLO No. 2,018

28 Dec. 1950

TO : Chief, Kanto Civil Affairs Region
FROM : Kanto Liaison & Coordination Office
SUBJECT : Blue Pinto of Reparations Arsenals and
Laboratories

1. Reference is made to memorandum, your Headquarters, file 387.6 dated 5 December 1950, subject as above.

2. Transmitted herewith is the subject report of the undermentioned plants submitted by Transportation Technical Research Institute and Ministry of Education as required by reference memorandum.

1. Central Aeronautics Research Institute (39-57)
2. Research Institute of Light Metal For Aviation (34-37)
3. Institute of Science & Technology, Tokyo University (39-88)

KANTO
Liaison & Coordination Office

Director

K. Marita

(T. Matsubara, officer in charge)

Incl: As indicated (in triplicate)

LAYOUT OF CENTRAL AERONAUTICS RESEARCH

700, SHINKAWA, MITAKA-MACHI, KITATAMA-GUN,



Released by T.M.G.T. memorandum
2 July 1948 (T.L.O. No. 1923)

Released
ICAT
22 Oct
Tokyo

LAYOUT
OF

NAUTICS RESEARCH INSTITUTE (39-57)
A, MITAKA-MACHI, KITATAMA-GUN, TOKYO-TO



SCALE 1/4000



random
(923)

Released by
T.C.A.T. memorandum
22 Oct. 1949 (T.L.O. No. 3506)

Tokyo High School

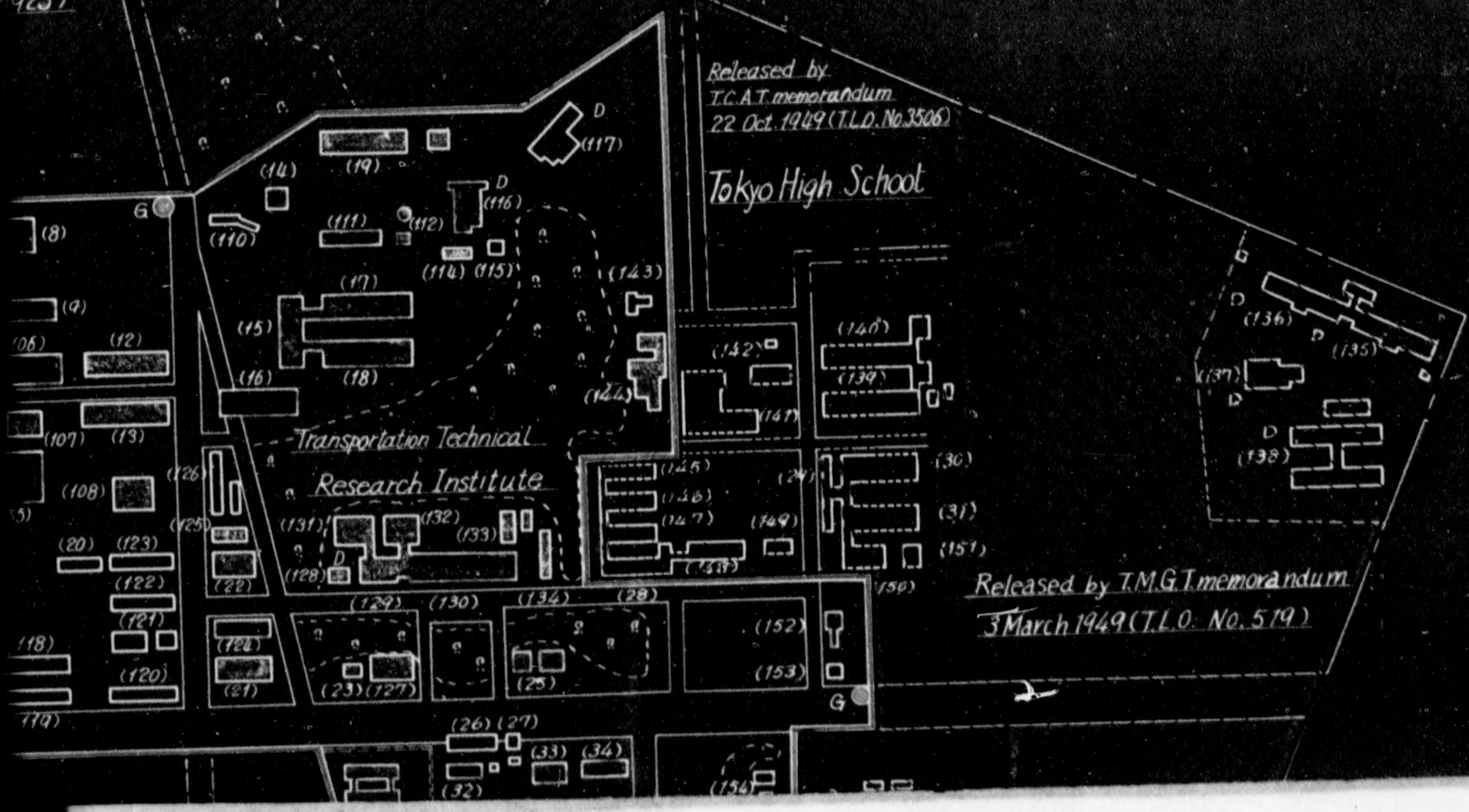

Released by T.M.G.T. memorandum
3 March 1949 (T.L.O. No. 519)

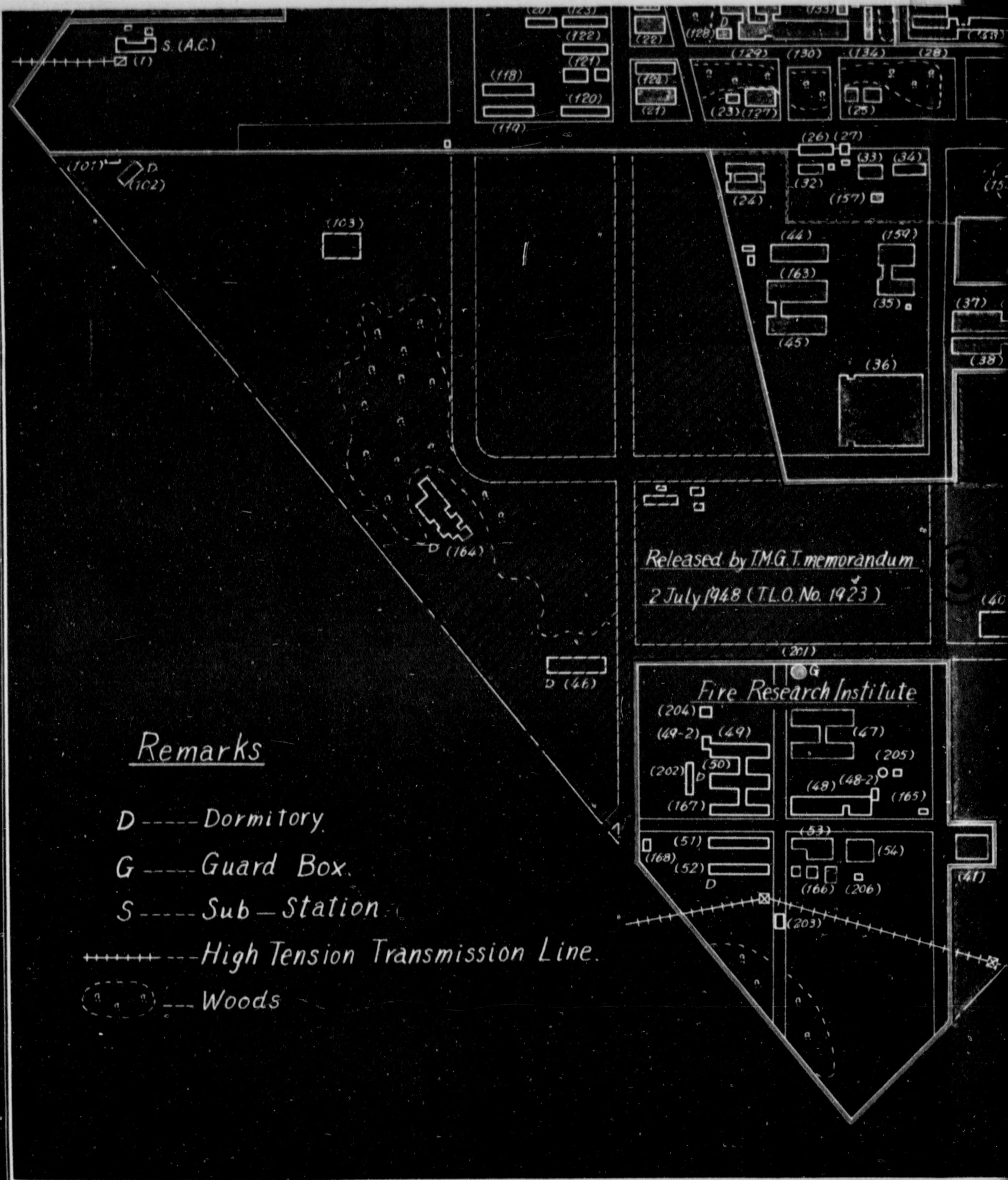

Released by TMG.T. memorandum
 2 July 1948 (T.L.O. No. 1923)

Remarks

- D ---- Dormitory
- G ---- Guard Box
- S ---- Sub-Station
- High Tension Transmission Line.
- Woods

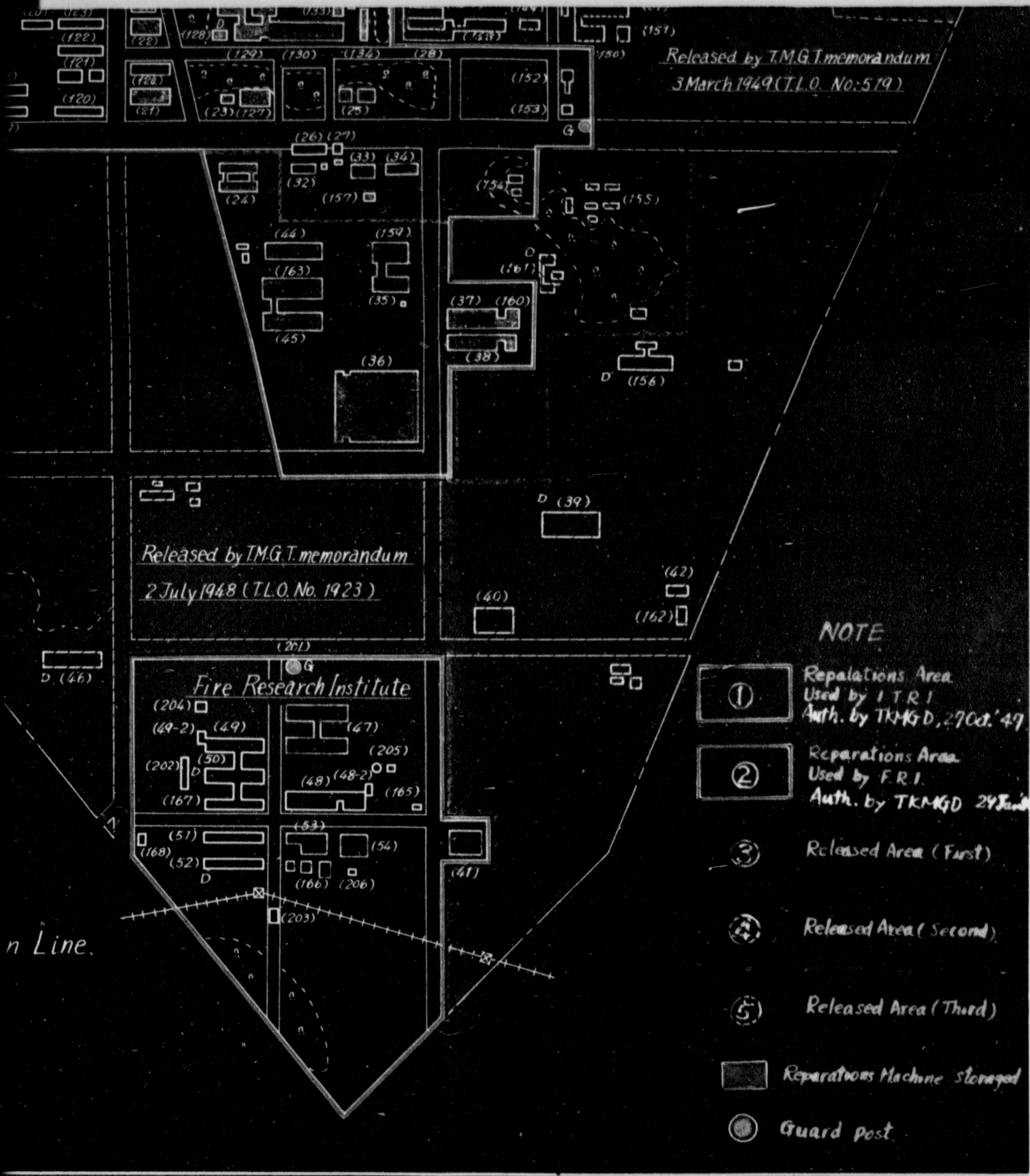

PLAN

PLANT CODE NO
 NAME OF PLANT
 ADDRESS
 INDUSTRIAL G

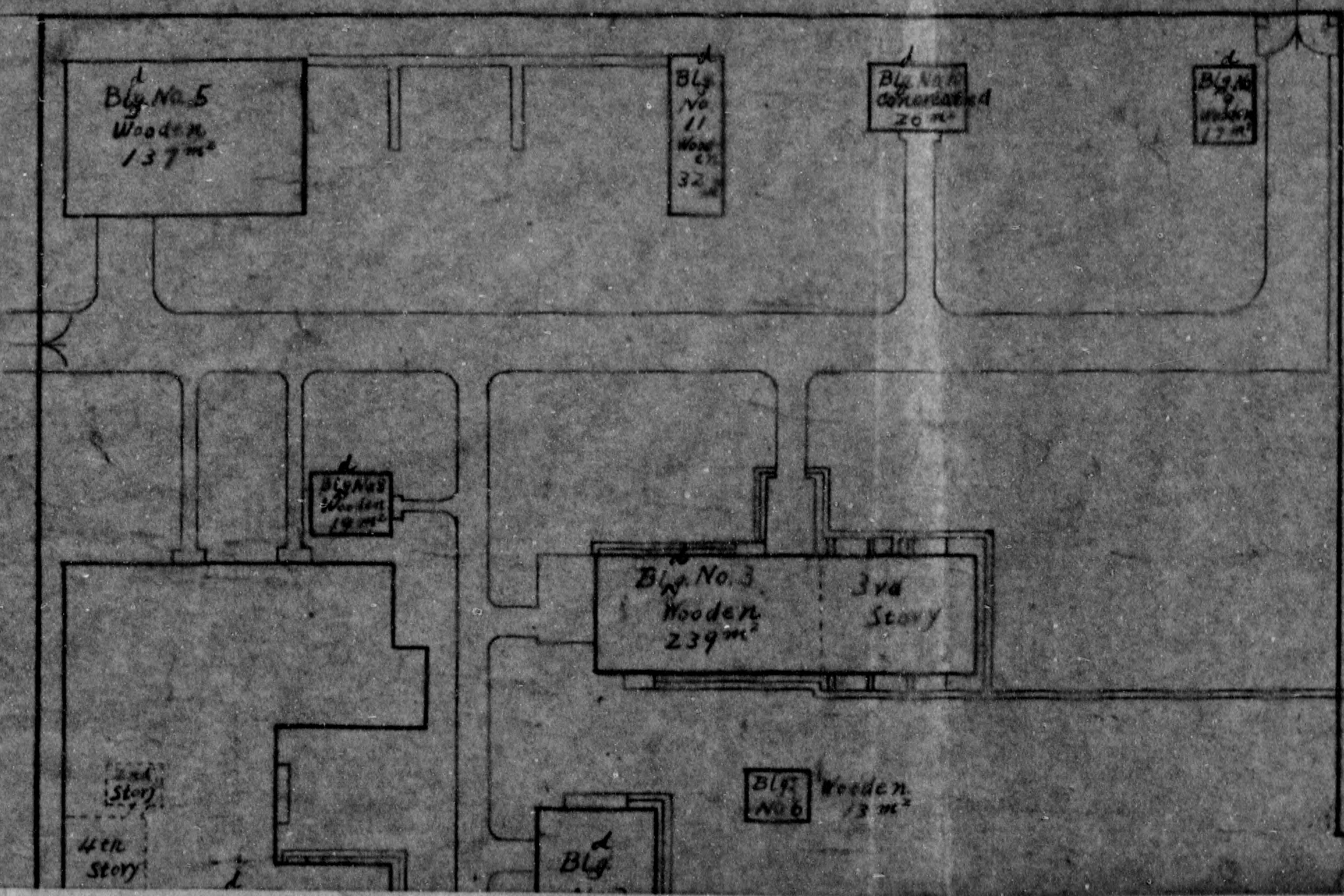

PLANT LAYOUT

PLANT CODE NUMBER
NAME OF PLANT
ADDRESS
INDUSTRIAL GROUP

34 - 37
RESEARCH INSTITUTE OF LI
SAITAMA-KEN, KITAADACHI
PRIVATE LABORATORY

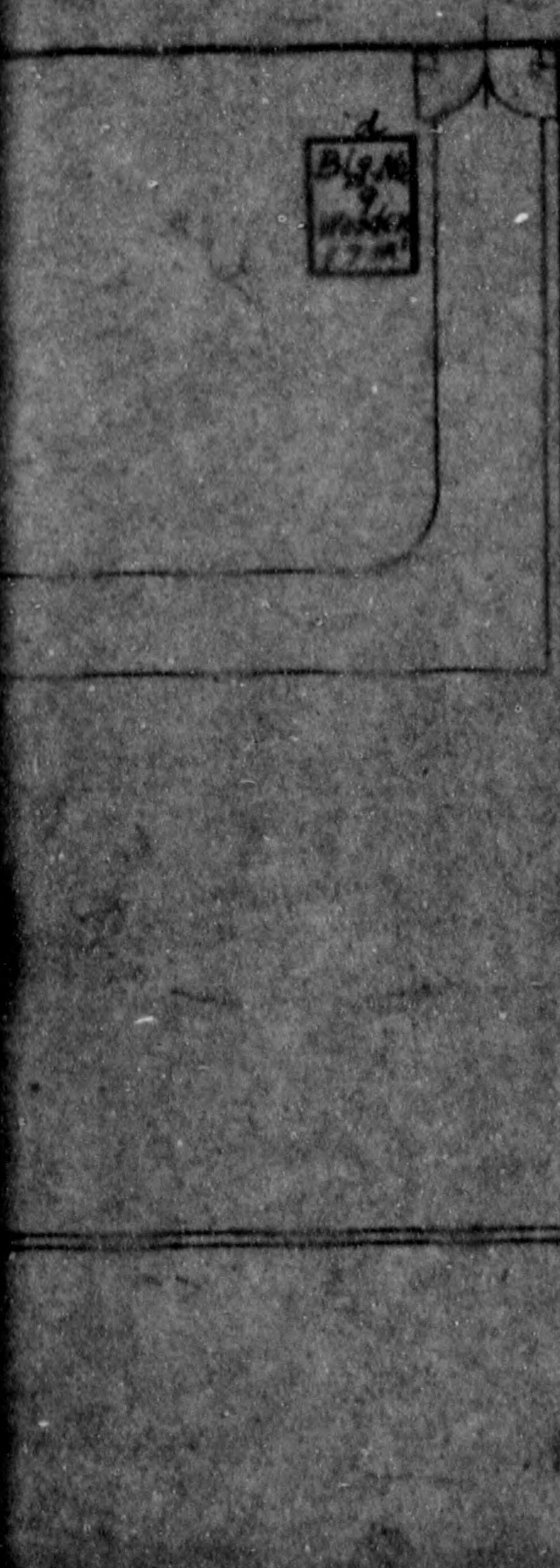

SCALE: $\frac{1}{400}$

Company Site
Vacant Space
Total No. of Bu
Total Building
Space
1st
2nd
3rd
4th

No.	Name
1	Grinding,
2	...

4 - 37

INSTITUTE OF LIGHT METAL FOR AVIATION
-KEN, KITAADACHI-GUN, SHIKI-MACHI
LABORATORY

Company Site	area	7,741 ^{m²}
Vacant Space	area	5,901 ^{m²}
Total No. of Building		11
Total Building Floor Space		
1st Story	area	1,840 ^{m²}
2nd Story	area	238 ^{m²}
3rd Story	area	184 ^{m²}
4th Story	area	26 ^{m²}

No.	Name of Building
1	Grinding, Burning & Transformer room
2	

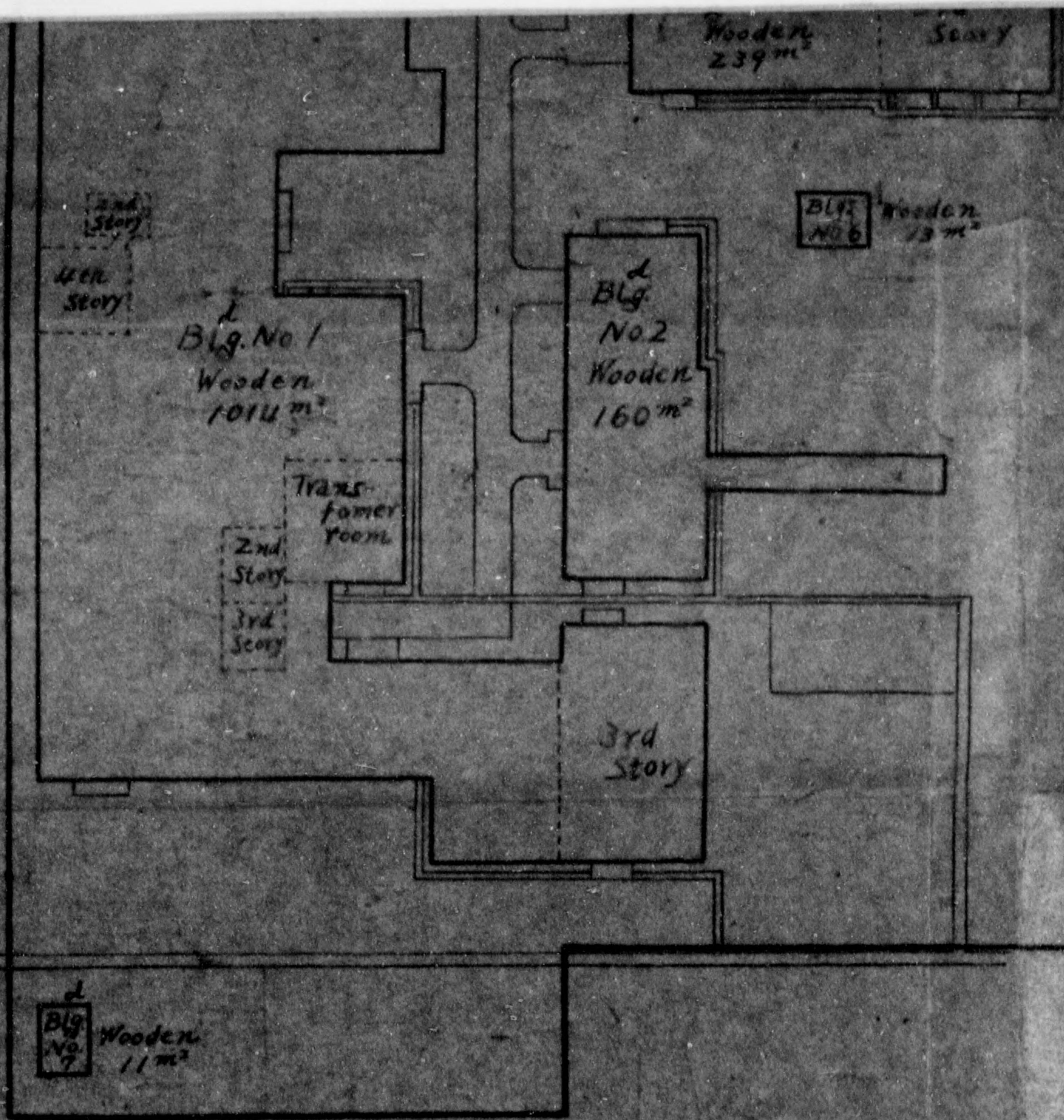

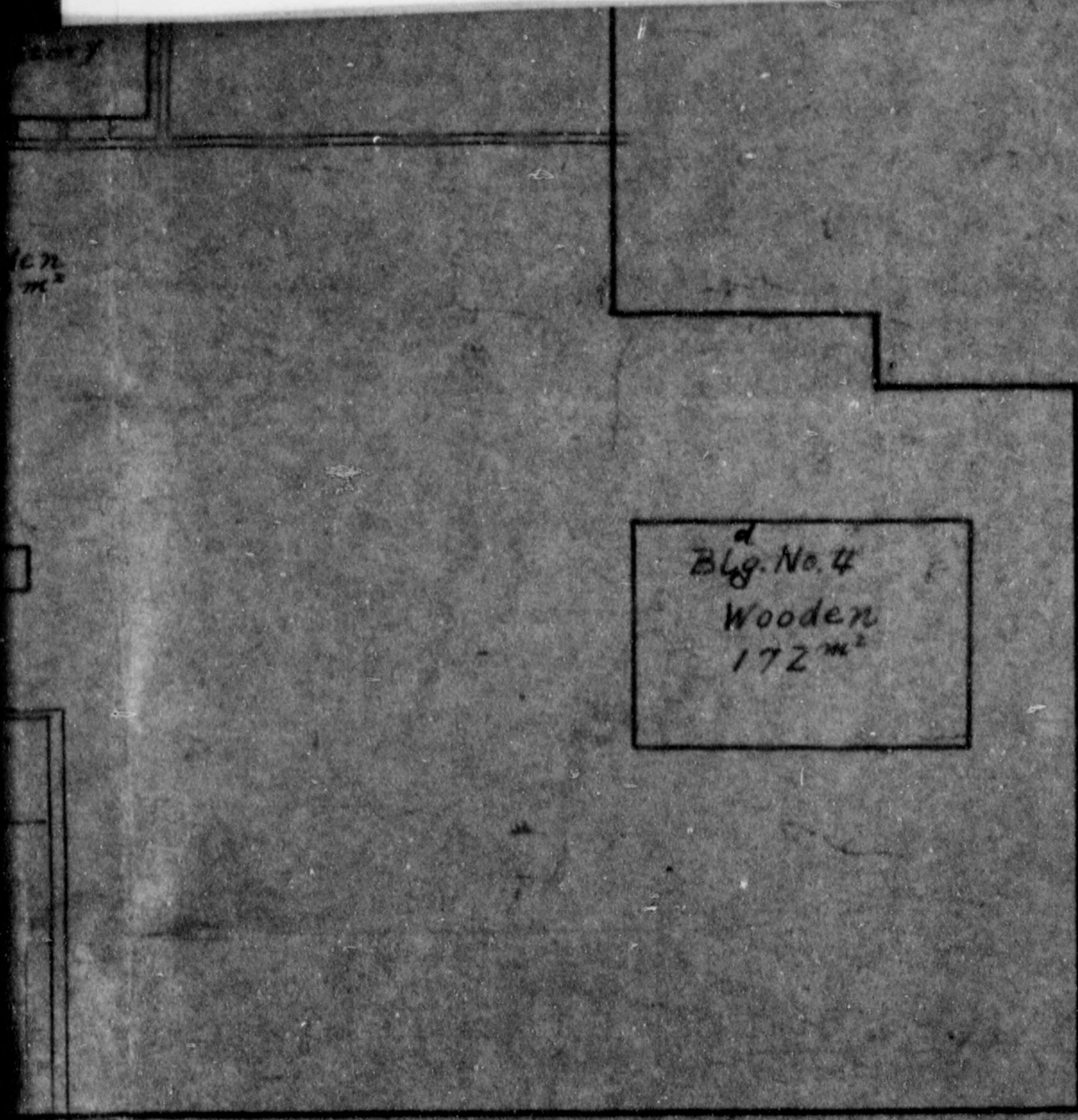

No.	Name
1	Gyrl
2	Filt
3	Boil
4	Flot
5	Offic
6	Blow
7	Pum
8	W.C
9	Gua
10	Oil
11	Quil

* REMARKS: R

5th story area 184^{m²}
 4th story area 26^{m²}

No.	Name of Building
1	Grinding, Burning & Transformer room
2	Filtration room
3	Boiler & Evaporation room
4	Flotation dressing room
5	Office
6	Blower room
7	Pumping room of heavy oil
8	W.C.
9	Guards post
10	Oil storage
11	Quick lime storage

* Remarks: Released area none.

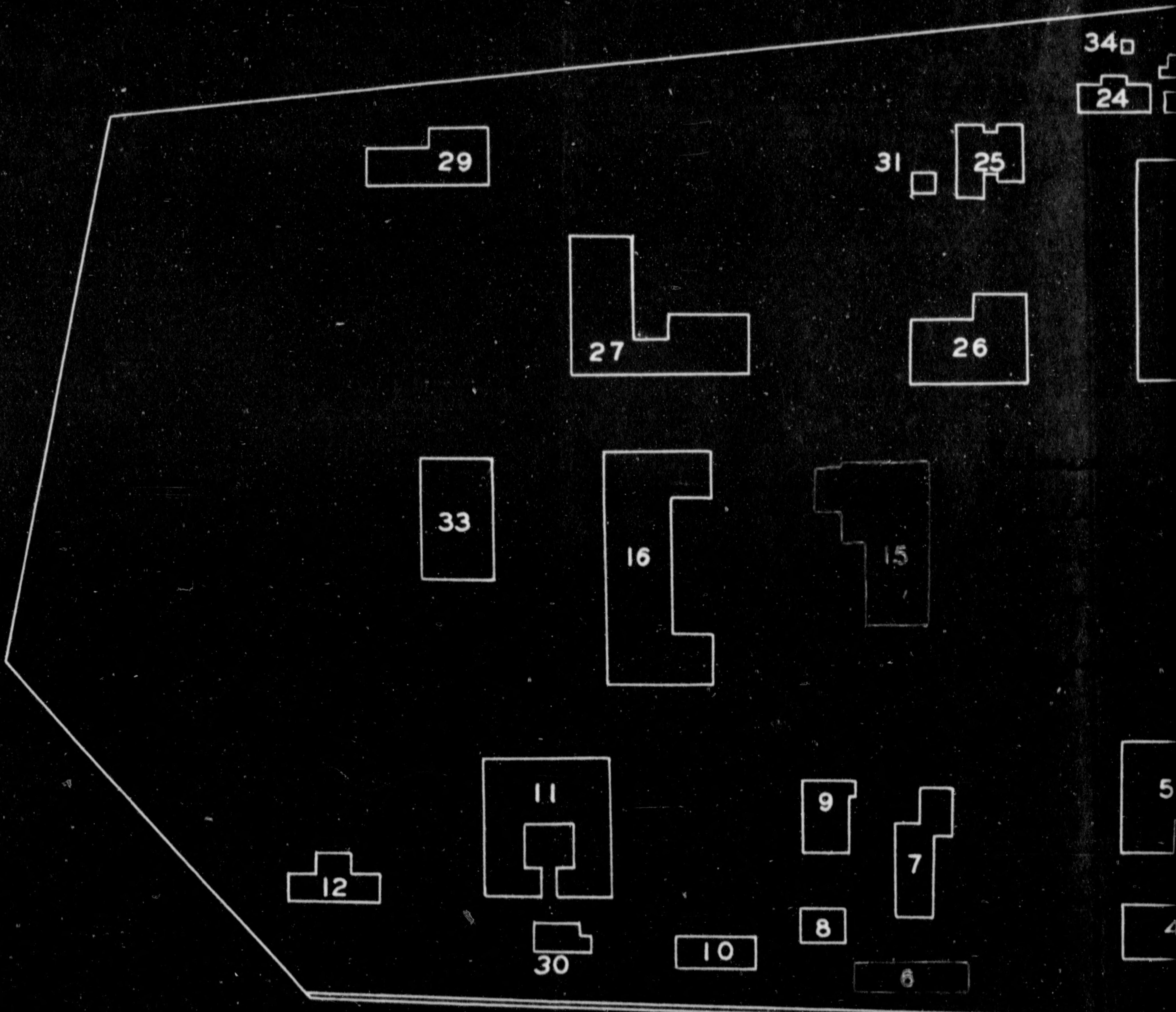
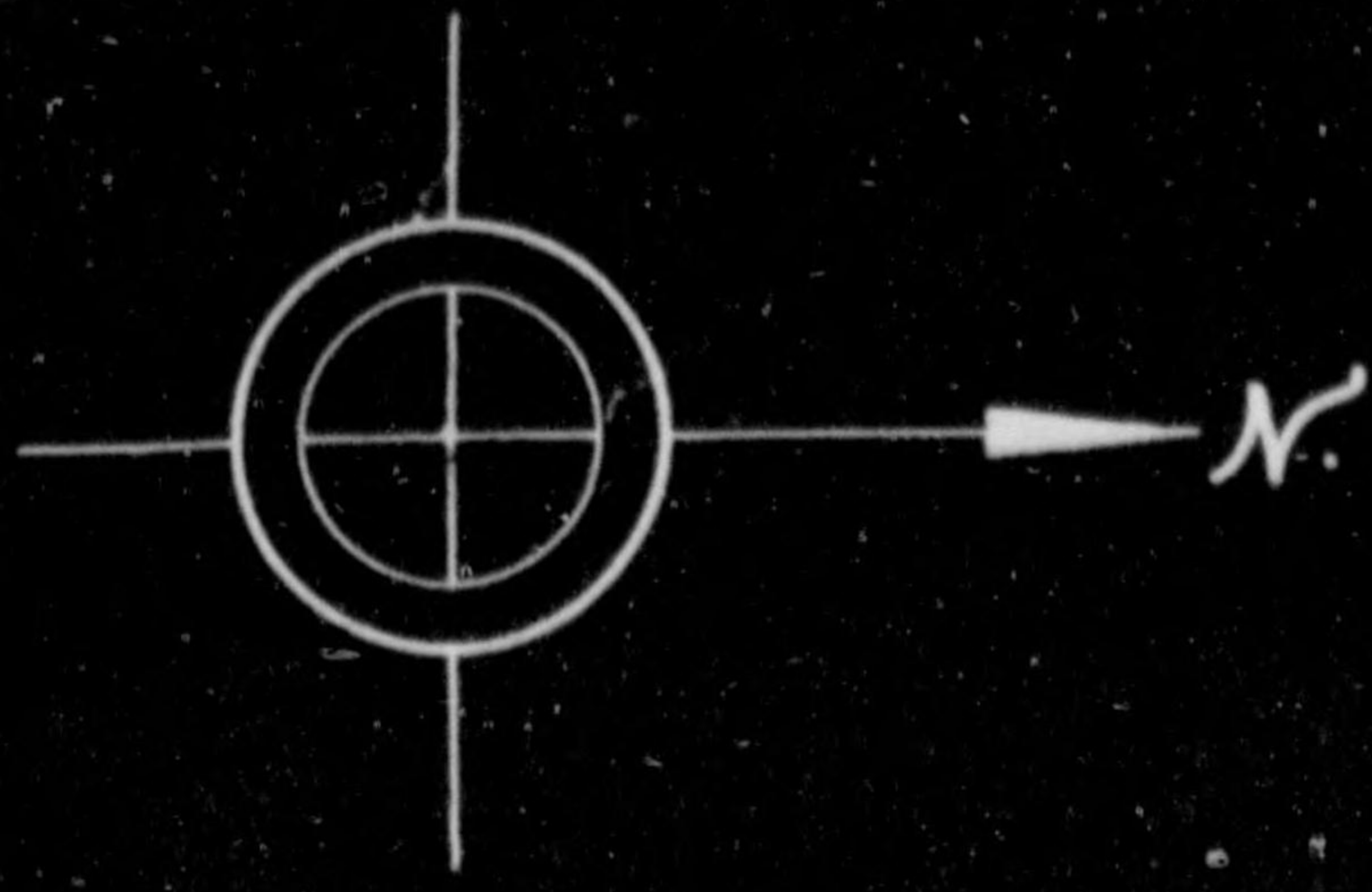

SCALE : APPROXIMATELY 1/1200

PLES

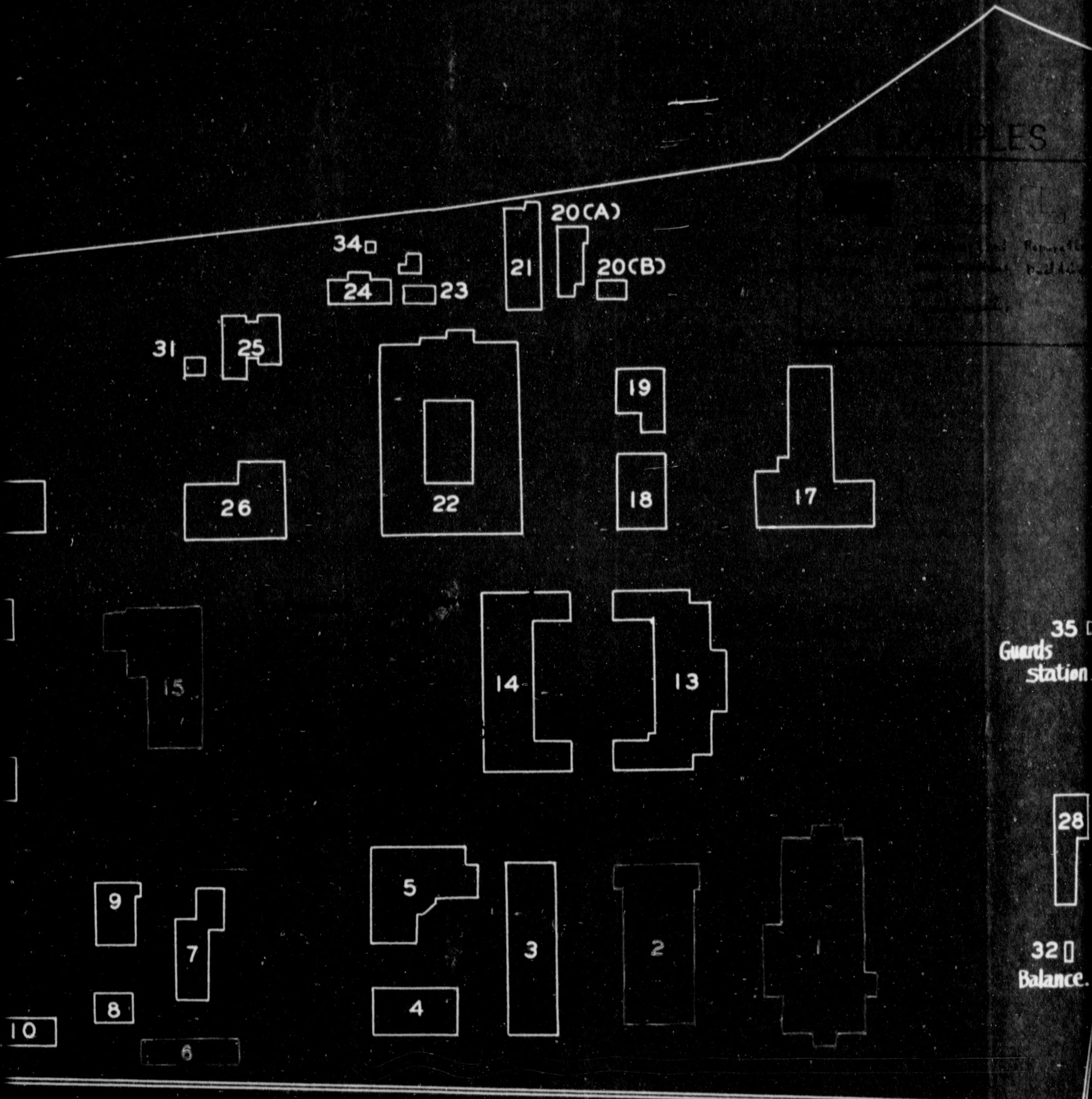

INSTITUTE OF SCIENCE -NOLOGY, TOKYO UN

LOCATION.....856-KOMABA-CHO
TOKYO-TO.

EXAMPLES

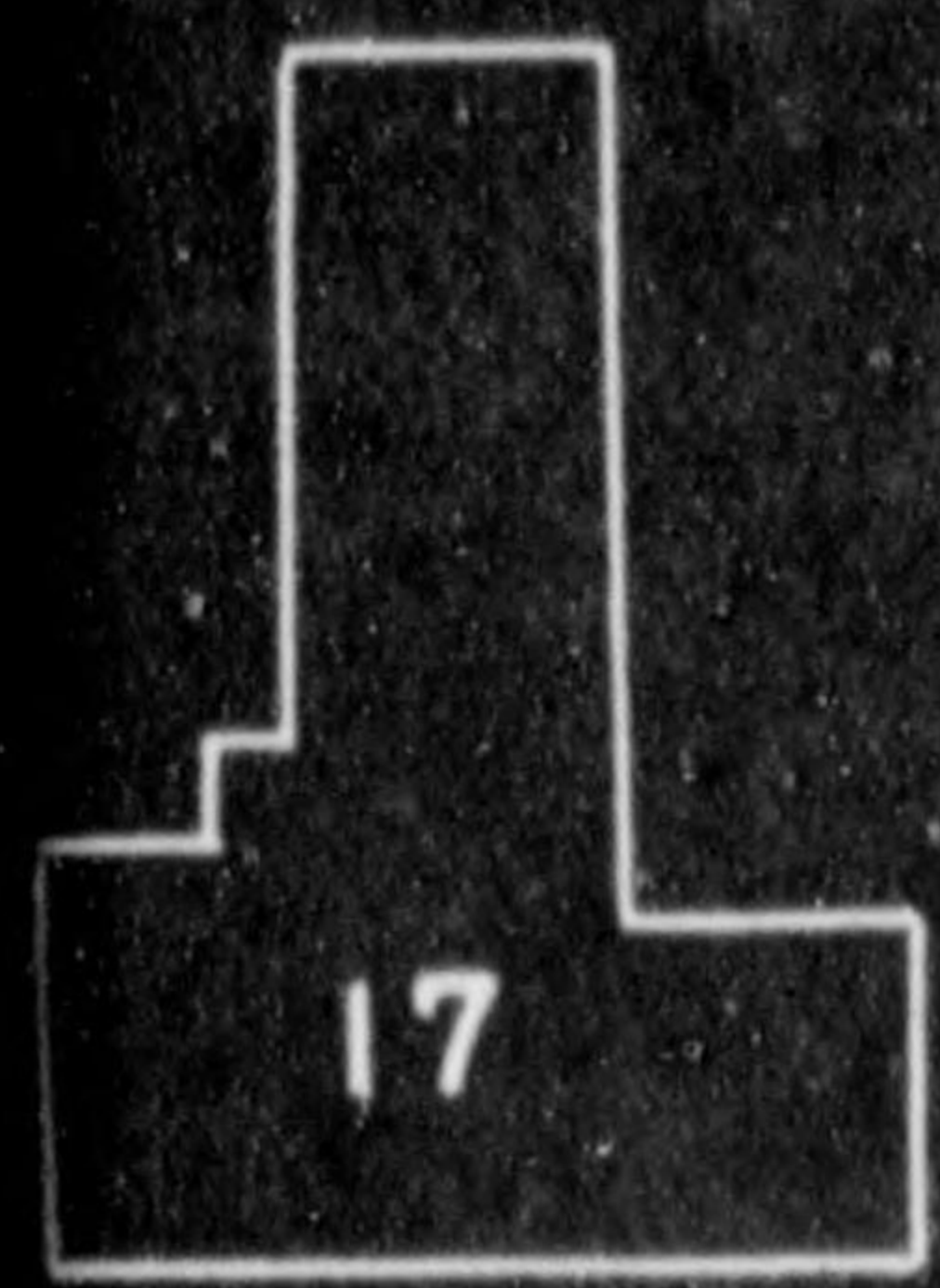
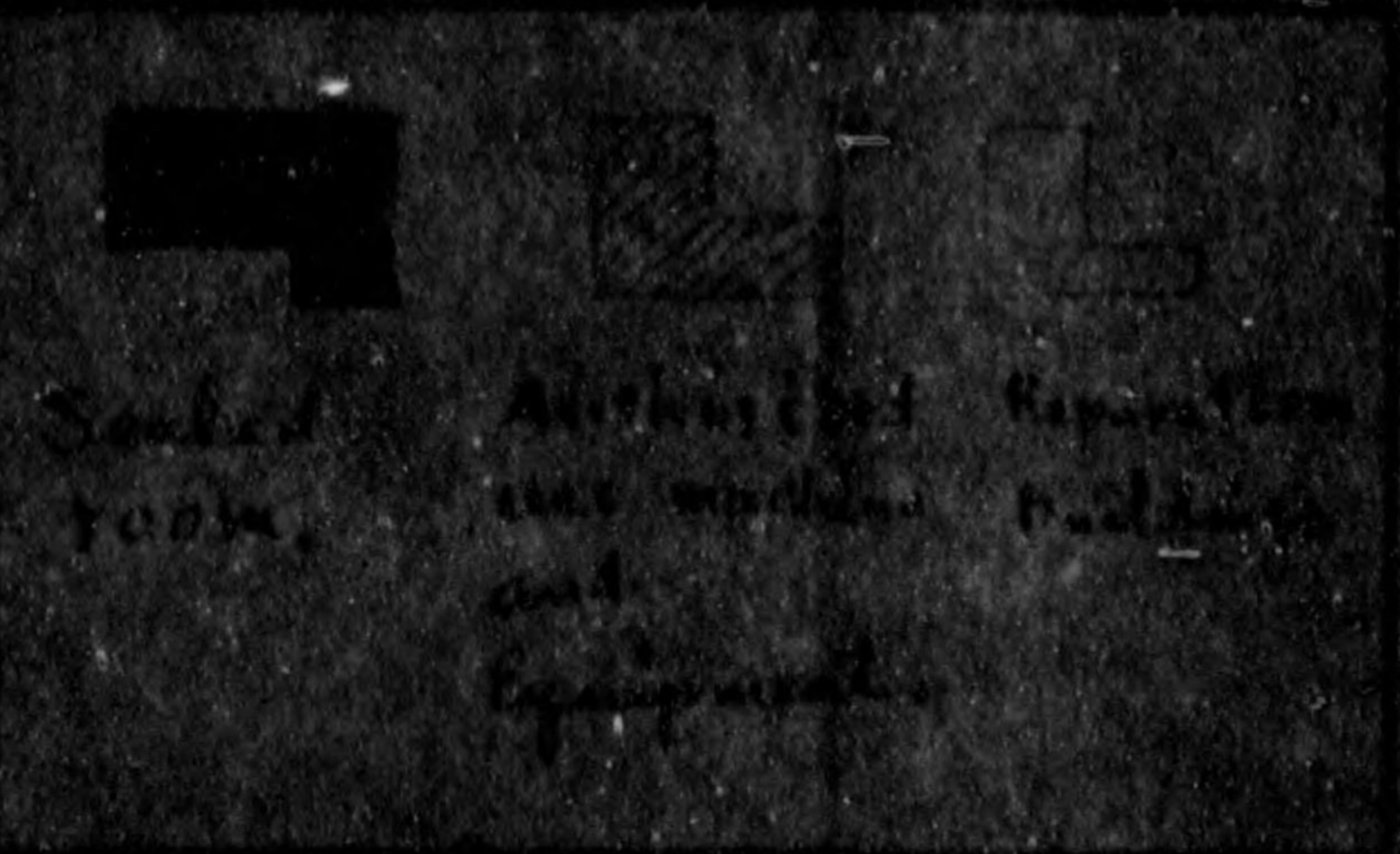

35
Guards
Station.

28

32
Balance.

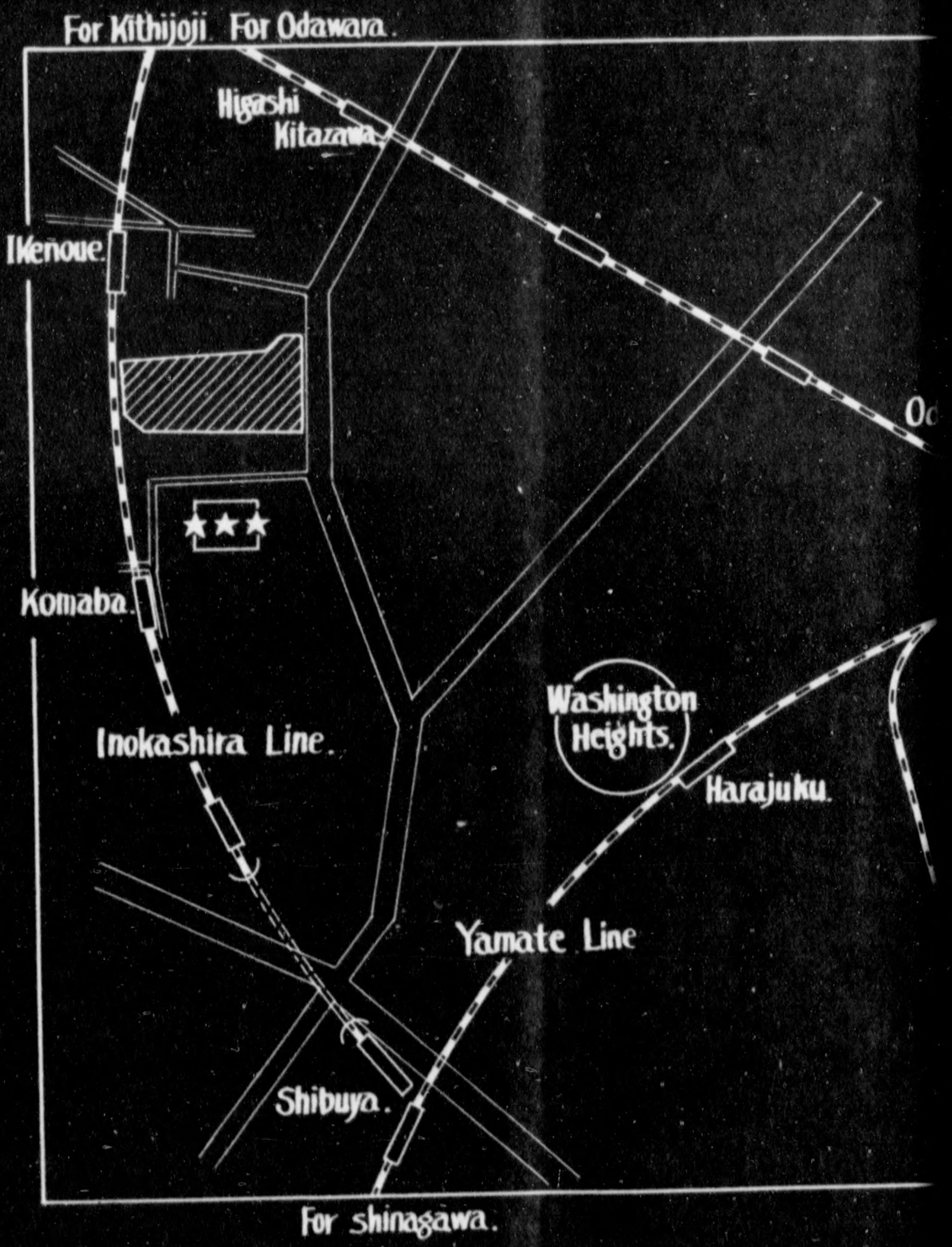

INSTITUTE OF SCIENCE & TECHNOLOGY, TOKYO UNIVERSITY.

LOCATION.....856-KOMABA-CHO MEGURO-KU TOKYO-TO.

