DECLASSIFIED E.O. 12065 SECTION 3-402/NNDG NO. 775013

GHQ/SCAP Records (RG 331, National Archives and Records Service)

Description of contents

(1) Box no. 3016

(2) Folder title/number: (11)
Osaka Military Arsenal - Iwami Plant

(3) Date: Nov. 1947 - May 1951

(4) Subject:

Classification	Type of record
9212, 9230	z

(5) Item description and comment:
i) Shimane
ii) Includes Contents Lists

(6) Reproduction: (Yes) No

(7) Film no. Sheet no.

(Compiled by *National Diet Library*)

DECLASSIFIED E.O. 12065 SECTION 3-402/NNDG NO. 775013

Name: Osaka "Area" Arsenal (Gotsu) Code No. 36-1(1)

Date

SECTION I
INVENTORY DATA

1. Total items originally inventoried: 937

2. Originally inventoried items not available for allocation:

   a. EX items
      (1) Originally inventoried EX 0
      (2) Subsequently deleted from EX classification 0
      (3) Total (line a(1) less line d(2)) 0

   b. Subsequently released from custody
      (1) Woodworking* 0
      (2) Others* 0

   c. Destroyed SP* 137

   d. Subsequent losses from fire, theft, etc.* 0

   e. Released from dispersed location* 11

   f. Shipped to TID* 0

   g. Removed under PD* 37

   h. Removed on allocation 0
      Removed as CPC Machines 51

   i. Released as Melt Down Scrap by CPC 32
      11 May 1950

3. Total deduction from original inventory 268

4. Item missed from original inventory-subsequently picked up 0

5. Adjusted original inventory total (line 1 less line 3, plus line 4) 669

6. Subsequent additions to inventory

   a. Returned PD'd items* 7 (YED, Yokohama)

   b. Added on evaluation 239

   c. Returned PD'd items 2

   d.

7. Inventory total 917

8. "U" items 32

9. Total items available for allocation (line 7 less line 8) 885

SECTION II
MISCELLANEOUS

1. Non-inventoried items shipped to TID 0

2. Items inventoried under other plant code numbers (Not included in line 9, SEC I)

3. Authorized transformer capacity _____ KW

4. EX items subsequent to original inventory _____

* See reverse side

DECLASSIFIED E.O. 12065 SECTION 3-402/NNDG NO. 775013

Items Inventoried Under Other Plant Code Nos.

36-1(6)-16 (CPC Removed)
36-04(17)-1

Disperesed AU Items

36-01(1)-549, 563 and 565 (In AU to Gotsu Technical High School)

36-1(1)-898, 899, 900, 1158, 1159, 1160, 1161, 1162, 1163, 1164, 1165, 1166, 1167, 1168, 1169, 1170, 1171, 1172, 1173, 1174, 1175, 1176, 876, 877, 878, 892 and 894.
(In AU to Shimane Chemical Industry Co. Ltd)

36-01(1)-717 and 718 (In AU to Camp Yonago NPR
Authorized CPC ltr 30 Dec. 50)

DECLASSIFIED E.O. 12065 SECTION 3-402/NNDG NO. 775013

ANNEXED PAPER

2. c. 137.....Date of Destroy 1947 Oct.

g. Details of 37.....14 to Yokohama 1947 30 Jun.
22 to Hiro " " "
1 to Matsue 1947 27 Mar.

DECLASSIFIED E.O. 12065 SECTION 3-402/NNDG NO. 775013

800 OK
4/10/50

DATE	SUBJECT	ISSUING HEADQUARTERS & INDORSEMENTS
5 MAY 1947	REPORT ON GOODS DESIGNATED AS REPARATION OBJECTS AMONG PLUNDERED ARTICLES	SHIMANE BRANCH, H.F.B. BASIC
5 AUG. 1948	MACHINES NEWLY NUMBERED IN THE INVENTRY IN ACCORDANCE WITH THE EVALUATION OF THE REPARATION PLANT.	GOTSU BRANCH, HIROSHIMA STATE PROPERTY BUREAU. BASIC
5 AUG. 1948	DOCUMENTS RELATIVE TO THE EVALUATION OF THE REPARATION PLANT	GOTSU BRANCH, HIROSHIMA STATE PROPERTY BUREAU. BASIC
13 JAN. 1949	REPORT OF REPARATION ITEMS	S. M. G. T. BASIC
29 NOV. 1949	INVENTORY DATA (36-1(1))	C. C. A. R.
25 NOV. 1949	INVENTORY DATA, (36-1(1)) EX-OSAKA ARMY ARSENAL.	SHIMANE PREF. GOV'T. BASIC
23 MAR. 1950	INVENTORY DATA, (36-1(1)) OSAKA ARMY ARSENAL (GOTSU)	C. C. A. R.
6 Sep. 50	Report on Unreleased Military Trucks belonging to Former Arsenals.	C, L. C. O.

1A

I. A. - INVENTORY

DECLASSIFIED E.O. 12065 SECTION 3-402/NNDG NO. 775013

File

CHUGOKU LIAISON AND COORDINATION OFFICE

CHL No. 208 (SM) 6 September 1950

SUBJECT: Report on Unreleased Military Trucks belonging to former Arsenals

TO : Chief, Chugoku Civil Affairs Region

Attached herewith is submitted report KFL No. C-129 subject as above, forwarded by the Chief of Liaison Section, Chugoku Finance Bureau.

OSAMU ITAGAKI
Director
Chugoku Liaison & Coordination Office

Inclosure: as indicated above.

26-1(1) Sec. I A

8 Sept to

DECLASSIFIED E.O. 12065 SECTION 3-402/NNDG NO. 775013

CHUGOKU LIAISON AND COORDINATION OFFICE

CHL No. 208 (SM) 6 September 1950

SUBJECT: Report on Unreleased Military Trucks belonging to former Arsenals

TO : Chief, Chugoku Civil Affairs Region

Attached herewith is submitted report KSL No. C-129 subject as above, forwarded by the Chief of Liaison Section, Chugoku Finance Bureau.

OSAMU ITAGAKI
Director
Chugoku Liaison & Coordination Office

Inclosure: as indicated above.

DECLASSIFIED E.O. 12065 SECTION 3-402/NNDG NO. 775013

HIROSHIMA FINANCE BUREAU

SXM/th

KFL No. O-129

5 September 1950

To : Chugoku Civil Affairs Region,
Attn. Economic Section

Through: Chugoku Liaison and Coordination Office

Subject: Report on unreleased military Trucks belonging to former Arsenals

1. Reference is made to a verbal inquiry of Mr. Stradley of your office on the above subject on 21 August 1950.

2. A report of the Head Office of the Chugoku Finance Bureau was received by the undersigned on 4 September 1950 stating as below.

REPORT OF HIROSHIMA OFFICE
OF CHUGOKU FINANCE BUREAU
(dated 2 September 1950)

There are no other unreleased military TRUCKS belonging to former Arsenals under the jurisdiction of Chugoku Finance Bureau except those listed below.

Reparations Inventory No.	Maker	Load capacity	Condition
36-1-(1)-930	Toyota	2 tons	Class 2
992	"	"	Class 3
Scrap	Unknown	Unknown	Scrap

The three above trucks are under custody in the former Gotsu Factory of Osaka Arsenal in Shimane Prefecture.

CHIKUSO YAMANAKA
Chief of Liaison Section,
Chugoku Finance Bureau

DECLASSIFIED E.O. 12065 SECTION 3-402/NNDG NO. 775013

INVENTORY DATA (SHIMANE PREF.)

Name: Ex-Osaka Army Arsenal

Code No. 36-1(1)

Date 25 November 1949

SECTION I
INVENTORY DATA

1. Total items originally inventoried:	937	
2. Originally inventoried items not available for allocation:		
a. EX items		
(1) Originally inventoried EX	52	See attached sheet 1
(2) Subsequently deleted from EX clacification	52	
(3) Total (line a (1) less line a(2))	0	
b. Subsequently released from custody	11	
(1) Woodworking	0	
(2) Others	11	See attached sheet 2
c. Destroyed SP	121	See attached sheet 3
d. Subsequent losses from fire, theft, etc.	0	
e. Released from dispersed location	0	
f. Shipped to TID	0	
g. Removed under PD	31	See attached sheet 4
h. Removed on allocation	0	
i. Removed as C.P.C.	52	See attached sheet 5
3. Total deduction from original inventory	215	
4. Items missed form original inventory subsequently picked up	0	
5. Adjusted original inventory total (line 1 less line 3, plus line 4)	722	
6. Subsequent additions to inventory		
a. Returned PP'd items	7	
b. Added on evaluation	191	
c. Added after destruction of S.P	27	
d.	0	
7. Inventory total	947	
8. "U" items	0	
9. Total items available for allocation (line 7 less line 8)	947	

SECTION II
MISCELLANEOUS

1. Non-inventoried items shipped to TID	0
2. Items inventoried under other plant code number, (Not included in line 9, SEC.I)	1
3. Authorized transformer capacity	0 KW
4. EX items subsequent to original inventory	0

DECLASSIFIED E.O. 12065 SECTION 3-402/NNDG NO. 775013

Attached sheet No.1.

Date of designation to "EX"	Date of deletion from "EX"	EX Number	Name
21. 7. 1947	15. 7. 1949	849	Blower
"	"	850	Transformer
"	"	851	Seitch Gear
"	"	852	Transformer
"	"	853	Motor-A.C-Induction
"	"	854	Transformer
"	"	855	Blower
"	"	856	Air- Heater
"	"	857	Switch Gear
"	"	858	Pump
"	"	859	Pump
"	"	860	Pump
"	"	861	Pump
"	"	862	Pump
"	"	863	Transformer
"	"	864	Blower
"	"	865	Air-Heater by steam
"	"	866	Blower
"	"	867	Blower
"	"	868	Pump
"	"	869	Compressed Air Reservoir
"	"	870	Air-Heater by Steam
"	"	871	Seitch Gear
"	"	872	Blower
"	"	873	Blower
"	"	874	Air-Heater by Steam
"	"	875	Compressed Air Reservoir
"	"	876	Pump-Turbin-Water
"	"	877	Pump-Turbin-Water
"	"	878	Pump-Turbin-Water
"	"	879	Kitchen apparatus
"	"	880	Kitchen apparatus
"	"	881	Kitchen apparatus
"	"	882	Conveyer equipment
"	"	883	Rice polishing mill
"	"	884	Rice polishing mill
"	"	885	Cutting machine
"	"	886	Pump
"	"	887	Steam boiler tower Plant.
"	"	888	Heater radiator
"	"	889	Heater radiator
"	"	890	Electric power supplying apparatus
"	"	891	Steam pipe lining

DECLASSIFIED E.O. 12065 SECTION 3-402/NNDG NO. 775013

21. 7. 1947	15. 7. 1949	892	Water pipe lining
"	"	893	Water boiling kettle
"	"	894	Electric power supplying apparatus out door
"	"	895	Dinning table
"	"	896	Electric clock
"	"	897	Pressure bottle for oxygen gas
"	"	898	Transformer Unit
"	"	899	Transformer Unit
"	"	900	Transformer Unit
Total		52	

DECLASSIFIED E.O. 12065 SECTION 3-402/NNDG NO. 775013

Attached sheet No. 2.

Date of release	Section	Inventory Number	Name
		36-I(1)	
15. 7. 1948	others	481	Transformer
"	"	798	Material mixer
"	"	799	Separator-Contrifugal
"	"	802	Boiler-Fire Tube-Cornish
"	"	803	Boiler-Fire Tube-Lancoshier
"	"	804	Blower-Centrifugal
"	"	805	Worthington Pump
"	"	806	Centrifugal Pump
"	"	807	" "
"	"	808	Worthington Pump
"	"	848	Grinder-Bench Type
Total		11	

DECLASSIFIED E.O. 12065 SECTION 3-402/NNDG NO. 775013

Attached sheet No.3

Date of destruction	Inventory Number	Name
~~29. 1. 1948~~	~~36-1(1)-67~~	~~Artillery ammunition lathe~~
"	69	"
"	70	"
"	72	"
"	73	"
"	76	"
"	74	"
"	77	"
"	78	"
"	80	"
"	81	"
"	~~82~~	"
"	158	"
"	159	"
"	160	"
"	~~161~~	"
"	~~162~~	"
"	163	"
17. 1. 1948	205	"
"	206	"
28. 1. 1948	264	"
"	265	"
"	266	"
"	267	"
"	270	"
27. 1. 1948	275	"
"	277	"
"	279	"
"	282	"
"	284	"
"	306	"
26. 1. 1948	307	"
27. 1. 1948	308	"
26. 1. 1948	326	"
"	327	"
"	328	"
28. 1. 1948	268	"
"	272	"
"	273	"
27. 1. 1948	276	"
"	278	"
"	280	"
17. 1. 1948	295	"
19. 1. 1948	305	"
26. 1. 1948	309	"
"	329	"
23. 1. 1948	369	"

DECLASSIFIED E.O. 12065 SECTION 3-402/NNDG NO. 775013

28. 1. 1948	36-1(1)-269	Artillery ammunition lathe
"	" 271	"
27. 1. 1948	" 281	"
"	" 283	"
19. 1. 1948	" 292	"
17. 1. 1948	" 294	"
"	" 304	"
27. 1. 1948	" 310	"
26. 1. 1948	" 311	"
27. 1. 1948	" 312	"
26. 1. 1948	" 313	"
22. 1. 1948	" 317	"
"	" 318	"
23. 1. 1948	" 319	"
"	" 320	"
"	" 321	"
"	" 322	"
26. 1. 1948	" 330	"
"	" 331	"
"	" 332	"
22. 1. 1948	" 336	"
"	" 337	"
"	" 338	"
"	" 339	"
"	" 340	"
"	" 341	"
"	" 345	"
"	" 346	"
21. 1. 1948	" 349	"
"	" 350	"
"	" 351	"
"	" 352	"
"	" 353	"
23. 1. 1948	" 354	"
"	" 383	"
"	" 384	"
19. 1. 1948	" 288	"
"	" 289	"
"	" 290	"
"	" 291	"
"	" 293	"
"	" 298	"
"	" 299	"
"	" 300	"
"	" 301	"
"	" 302	"
"	" 303	"
22. 1. 1948	" 315	"
"	" 316	"
"	" 334	"
"	" 335	"
21.1. 1948	" 347	"

DECLASSIFIED E.O. 12065 SECTION 3-402/NNDG NO. 775013

21. 1. 1948	36-1(1)-348	Artillery ammunition lathe
23. 1. 1948	" 370	"
"	" 371	"
"	" 372	"
"	" 373	"
"	" 374	"
"	" 375	"
24. 1. 1948	" 378	"
"	" 379	"
"	" 380	"
26. 1. 1948	" 381	"
"	" 382	"
24. 1. 1948	" 385	"
"	" 388	"
"	" 389	"
"	" 390	"
"	" 391	"
"	" 392	"
26. 1. 1948	" 394	"
24. 1. 1948	" 395	"
"	" 296	"
"	" 397	"
"	" 398	"
"	" 399	"
"	" 400	"
17. 1. 1948	" 489	"
"	" 490	"
"	" 491	"
"	" 492	"
"	" 493	"
19. 1. 1948	" 494	"
17. 1. 1948	" 495	"
"	" 496	"
~~20. 1. 1948~~	" ~~71~~	"
"	" ~~79~~	"
"	" 360	Electric furnace
"	" 364	"
	121	
Total	~~137~~	

DECLASSIFIED E.O. 12065 SECTION 3-402/NNDG NO. 775013

Attached sheet No. 4.

Procurment Demend No.	Date of Procurment	Place of Removal	Inventory No.	Name
AG 386.3 (MG-P-92)	30. 6. 1947	Hiro Station	36-1(1)	Transformer
"	"	"	9	"
"	"	"	29	"
"	"	"	30	"
"	"	"	95	"
"	"	"	96	"
"	"	"	97	"
"	"	"	98	"
"	"	"	199	"
"	"	"	200	"
"	"	"	201	"
"	"	"	202	"
"	"	"	203	"
"	"	"	205	"
"	"	"	204	"
"	"	"	706	"
"	"	"	707	"
"	"	"	717	"
"	"	"	718	"
"	"	"	793	"
"	"	"	794	"
"	"	"	854	"
"	"	"	863	"
"	"	Yokohama	749	Motor
"	"	Hiro Station	755	Grinder-Portable
"	"	"	756	Grinder-Tool
"	"	Yokohama	757	Motor
"	"	"	758	"
"	"	"	759	"
"	"	"	760	"
"	"	"	761	"
"	"	Hiro Station	762	"

Total 31

DECLASSIFIED E.O. 12065 SECTION 3-402/NNDG NO. 775013

Attached sheet No. 5.

SCAPIN No.	Date of removal	Inventory No.	Name
AG 413 (2 Dec 48) CPC / LGP SCAPIN 1946	January 3, 1949	36-1(1)-16	Lathe, wood turning
"	"	"	534 Lathe, Engine
"	"	"	966 Lathe, Grinding
"	"	"	611 Lathe, Engine Gap
"	"	"	967 Lathe, Engine
"	"	"	965 Lathe, Engine Gap
"	"	"	187 " " "
"	"	"	968 Lathe
"	"	"	156 Lathe, Engine Gap
"	"	"	610 " " "
"	"	"	640 " " "
"	"	"	641 " " "
"	"	"	964 Lathe, Engine
"	"	"	584 Vertical Hydraulic Press, Forging Press
"	"	"	585 Press, Vertical, Hydraulic
"	"	"	724 Blower
"	"	"	574 "
"	"	"	970 Motor, Induction
"	"	"	903 Motor, Electric
"	"	"	904 " "
"	"	"	913 Motor, Electric, 1 to 5 HP
"	"	"	905 " " "
"	"	"	906 Motor, Electric, Fractional
"	"	"	907 " "
"	"	"	"
"	"	"	908 Motor, Electric
"	"	"	909 Motor Electric, 1 to 5 HP
"	"	"	910 Motor, Electric
"	"	"	901 " "
"	"	"	912 " "
"	"	"	971 Motor, Electric, Fractional
"	"	"	847 Motor, Induction
AG 413 (15 Oct 48) CPC / PLD SCAPIN 6276-a	March 3, 1949	"	602 Grinder, External Cylindric
"	"	"	536 Lathe, Engine Std.
"	"	"	55 Lathe, Cut off
"	"	"	683 Drilling Machine
"	"	"	342 " "
"	"	"	679 " "
"	"	"	682 " "

DECLASSIFIED E.O. 12065 SECTION 3-402/NNDG NO. 775013

AG 413 (15 Oct 48) CPC / PLD SCAPIN 6276-a	March 3, 1949	36-1(1)-660		Drilling Machine, Radial
"	"	"	657	Planer, Double Housing
"	"	"	637	Milling Machine, Knee Type, Horizontal, Universal
"	"	"	638	Milling Machine, Knee Type, Horizontal, Universal
"	"	"	642	Shaper, Horizontal
"	"	"	662	Press, Excentric
"	"	"	689	Motor, Induction
"	"	"	772	" "
"	"	"	699	" "
"	"	"	688	" "
"	"	"	517	" "
"	"	"	262	" "
"	"	"	969	" "
"	"	"	911	Motor, Electric, 1 to 5 HP

DECLASSIFIED E.O. 12065 SECTION 3-402/NNDG NO. 775013

Name: Osaka Military Arsenal Code No. 36-1(1)
Iwami Plant #2 Gotsu
Dead Storage Area Date 29 Nov 1949
30 Nov 1949

SECTION I
INVENTORY DATA (36-1(1))

1. Total items originally inventoried: 937

2. Originally inventoried items not available for allocation:

36-1(1) IA

a. EX items
   (1) Originally inventoried EX 52
   (2) Subsequently deleted from EX classification 52
   (3) Total (line a(1) less line d(2)) 52

b. Subsequently released from custody 11
   (1) Woodworking* NONE
   (2) Others* NONE

c. Destroyed SP* 12 K completely destroyed

d. Subsequent losses from fire, theft, etc.* NONE

e. Released from dispersed location* NONE

f. Shipped to TID* NONE

g. Removed under PD* ____

h. Removed on allocation NONE

i. Removed by Ltr. Hq. SA 30 June 1947. 31

3. Total deduction from original inventory 215

4. Item missed from original inventory-subsequently picked up NONE

5. Adjusted original inventory total (line 1 less line 3, plus line 4) 722

6. Subsequent additions to inventory

   a. Returned PD'd items* ____

   b. *Added on evaluation 207 (5 subsequently removed under Ltr. SA 30 June 47)

   c. Returned items 7

   d. ____

7. Inventory total 934

8. "U" items NONE

9. Total items available for allocation (line 7 less line 8) 934

SECTION II
MISCELLANEOUS

1. Non-inventoried items shipped to TID NONE

2. Items inventoried under other plant code number, 1 item (36-4(17)-1) (Not included in line 9, SEC I)

3. Authorized transformer capacity NONE KW

4. EX items subsequent to original inventory NONE

* See reverse side

DECLASSIFIED E.O. 12065 SECTION 3-402/NNDG NO. 775013

* 36-1(1)- 972 974 - 976
- 973 - 975

Removed under Ltr, 8A 30 June 1947 to Hqs Station.

Returned ~~__~~ items.

36-1(1)- 749 759
757 760
758 761
762

* Released from custody: 15 July 1949

36-1 (1) - 481
798
799
802
803
804
805
806
807
808
848

DECLASSIFIED E.O. 12065 SECTION 3-402/NNDG NO. 775013

File

HEADQUARTERS
SHIMANE MILITARY GOVERNMENT TEAM
APO 317

RHM/ts

SMGT 386.3 (RCI) 13 January 1949

SUBJECT: Report of Reparation Items

TO : Commanding Officer
Headquarters, Chugoku Military Government Region
APO 317

36-1
IA

1. Reference to letter dated 29 December 1948, Headquarters Chugoku Military Government Region, APO 317, the following information is submitted.

Iwami Plant, Osaka Arsenal 36-1(1)

Class	I	648 (16 CPC)	Number of machines in authorized use are 6
Class	II	160 (2 CPC)	
Class	III	186 (13 CPC)	
Authorized as Scrap		22	
Total		1016	

Grand total Shimane Prefecture - 1016.

FOR THE COMMANDING OFFICER:

ARTHUR E. LOUNSBERY
Major CMP
Adjutant

DECLASSIFIED E.O. 12065 SECTION 3-402/NNDG NO. 775013

File 9
Attn: Records
H. Macne

HEADQUARTERS
CHUGOKU MILITARY GOVERNMENT REGION
HEADQUARTERS AND HEADQUARTERS DETACHMENT
APO 317

Kure, Honshu

CMGR 386.3 (D-Kin) 29 December 1948

SUBJECT: Report of Reparations Items

TO: Commanding Officer, Yamaguchi Military Government Team, APO 317
Commanding Officer, Hiroshima Military Government Team, APO 317
Commanding Officer, Okayama Military Government Team, APO 317
Commanding Officer, Tottori Military Government Team, APO 317
Commanding Officer, Shimane Military Government Team, APO 317

1. In order that I Corps Headquarters may have on file accurate information with respect to reparations facilities in Chugoku Region, it is requested that a one time report be submitted to this headquarters by 15 January, listing the following information.

a. The number of inventoried items subject to reparations located in non-integrated facilities (aircraft plants, arsenals, and privately owned munition plants).

b. The report will be broken down by classification (Class 1, Class 2, Class 3) and will cover only "pooled"-machinery and equipment. The installations involved will be identified by code number. The number of machines in authorized use will be given. Totals will be stated for both individual plants and prefectures. Items reported for individual installations will be totalled and the grand total for the prefecture will be included as the last item of the report. For example:

Aichi Kokuki Kogyo (Aircraft) 21-1
Atsuta Kojo
Class #1 305 No of machines in authorized use 96
Class #2 210
Class #3 75
590
Grand total, Aichi Prefecture 49,362

2. Request that three (3) copies be forwarded to this headquarters.

BY ORDER OF COLONEL NEWTON:

Jerry V. Tom
JERRY V. TOM
1st Lt., USAF
Adjutant

3576

DECLASSIFIED E.O. 12065 SECTION 3-402/NNDG NO. 775013

File Ref. No. "GOKAN"113

Gotsu Branch
of
The Hiroshima State Property
Bureau

To: Capt. Stephen H. Condict,
Officer in charge of
Commerce and Industry Section,
S.A.M.G.T.

Dated: 5 August 1948

36-1
IA.

Subject: Documents relative to the evaluation of the Reperation Plant

Sir,

Enclosed please find following reports and drawings which have been submitted to G.H.Q. on 15 July '48 through the Hiroshima Finance Bureau in connection with the evaluation of the Iwami Plant of the Osaka Army Arsenal.

Yours Faithfully,

Signed Miyoshi Yamashita
(Miyoshi Yamashita)
Chief Official of Gotsu
Branch of the Hiroshima State
Property Bureau

Enclosures as follows;

1. One copy of Plant Inspection Check Sheet
2. One copy of Report on Destruction of Machinery
3. One copy of Accountable List
4. One copy of Plant History
5. One Copy of Plant Layout

DECLASSIFIED E.O. 12065 SECTION 3-402/NNDG NO. 775013

PLANT INSPECTION CHECK SHEET

Date: 15th July 1948

1. Name of Company and Plant: Iwami Plant of the Osaka Army Arsenal

2. Code No. of Plant: 36 -1(1) Industrial Group : Army Arsenal

3. Address of Plant: No. 1,110 Goda, Gotsu Town, Naka District, Shimane Prefecture

4. Products:

1939 0 1941 - 45 Cartridge Casing D 75 mm 1948 0

per month on an average 140,000

5. Employed (Two shift system) :

1939 0 Peak during 1941 - 45 3,500 1948 89

6. Plant Date: Year Plant was Established May 30 1944

Number of Building : Containing Reparation Equipment 41

Containing Available Reparation Equipment 41

7. Equipment Date : Total Number of Inventoried Items 1,178

	Number of Machine	Estimated Present Average Age
Purchased New	1,178	8.5
Purchased Second-hand	0	0

8. Data on Machine Tools (from previous inventory taken under on 5/4)

	Total	Grade 1	Grade 2	Grade 3
Japanese Made Machines:	177	120	30	27
Available	177	120	30	27
In Authorized Use	0	0	0	0

Note ; 134 Destroyed as S.P.Machine

Foreign Made Machines	118	71	23	24
Available	118	71	23	24
In Authorized Use	0	0	0	0

DECLASSIFIED E.O. 12065 SECTION 3-402/NNDG NO. 775013

9. Plant Subdivision:

Plant Subdivision	Building Location	No. of Items Invented Available Secs. A & B	Auth. Use Secs. D &H	Remarks on Completeness or Usability of Available Equipment
Press Working Shop	(1)-(2)-(3)	224	0	Non-active,Almost perfect Equipment
Compressor Room	(1)-(2)-(3)	18	0	-Do-
Pumping Room	(2)	14	0	- DO -
Machine Shop	(6)	73	0	- Do -
Heat Treatment Shop	(9)	16	0	- Do -
Forging Shop	(8)	18	0	- Do -
Melting Shop	(49)	20	0	- Do -
Plating Shop	(5)	15	0	- Do -
Boiler Room(1)	(48)	6	0	- Do -
Boiler Room	(104)	0	2	Acting, Perfect condition
Substation	(25)	23	0	Non-acting, almost perfect equipment
Miscellaneous	(1)-(41)	561	9	Acting, Perfect Condition
Total		994	11	

10. Plant Layout:
Layout already completed. All miscellaneous machines are stored and maintained in the every plant subdivision.

11. Overall Maintenance; Excellent/Good/Fair/Poor Good

12. Is reconditioning Completed? Completed Date of Completion: April 30 ,1947
30 employees, of which 12 are skilled mechanics, are engaged in daily maintenance and reconditioning of equipment.

Miyoshi Yamashita
Miyoshi Yamashita
The Head Official of Gotsu Reparation Office of the Hiroshima State Property Bureau

DECLASSIFIED E.O. 12065 SECTION 3-402/NNDG NO. 77 5013

REPORT ON DESTRUCTION OF MACHINERY

Code No. 36 - 1 (1)

Plant Name IWAMI PLANT OF THE OSAKA ARMY ARSENAL

Code No. Now in Plant 36 - 1 (6) 36 - 4 (17)

Total No. of SP.			137	
Completely Destroyed	Total No.		121	
	Original Value	Yen	542,294.00	(1939)
	Completed No.		121	
Partially Destroyed	Total No.		16	
	Destroyed Value	Yen	(E) 27,151.00	(1939)
	Residual Value (RV)	Yen	(E) 58,375.00	(1939)
Total Value of Destroyed(1939)		Yen	569,445.00	(1939)
Scrap (M.T.)			93.8 Tons	
Scrap Value (SV) (1939)		Yen	(E) 5,824.00	
Total Value of Machinery & Equipment (T.V.M.)		Yen	627,820.00	(1939)
Expenses for Destruction (E.D.)		Yen	2,481.00	(1939)
Lost L—T.V.M.- (RV+SV)+ ED		Yen	566,102.00	

DECLASSIFIED E.O. 12065 SECTION 3-402/NNDG NO. 77 5013

ACCOUNTABLE LIST

Date: 15 - July - 1948

1. Plant Code No.: 36 - 1 (1)

2. Name of Plant: IWAMI PLANT OF THE OSAKA ARMY ARSENAL

3. Address: No. 1,110 Goda, Gotsu Town, Naka District, Shimane Prefecture

			No. of Machines
Old Inventory No.	36 - 1 (1) - 1	937	937
	36 - 1 (b) -16		1
	36 - 4(17) - 1		1
New Inventory No.	36 - 1 (1) - 938	1176	239
Total	No. of Inventory		1,178

Special Purpose Machines	137
Memorandam (Sent to Hiro & Yokohama)	36
Total	173

Evaluated Total Machine No. 1,178 - 173 1,005

Total	No. of Inventory	1,178

Special Purpose Machines	137
Memorendam (Sent to Hiro & Yokohama)	36
Total	173

Evaluated Total Machine No. 1,178 - 173 1,005

Evaluated Machine			Not Evaluated Machine			Remark
No. of Machine	Inventory No. From	to	Inventory No. From	to	No. of Machine	
8	1	8	9		1	Memorandam
19	10	28	29	30	2	"
36	31	66	67		1	SP
1	68		69	74	6	"
1	75		76	82	7	"
12	83	94	95	98	4	Memorandam
59	99	157	158	163	6	SP
35	164	198	199	204	6	Memandam
			205	206	2	SP
57	207	263	264	273	10	"
1	274		275	284	10	"
3	285	287	288	295	8	"
2	296	297	298	313	16	"
1	314		315	322	8	"
3	323	325	326	332	7	"
1	333		334	341	8	"
3	342	344	345	354	10	"

DECLASSIFIED E.O. 12065 SECTION 3-402/NNDG NO. 77 5013

DECLASSIFIED E.O. 12065 SECTION 3-402/NNDG NO. 775013

Evaluated Machine			Not Evaluated Machine			Remark
No. of Machine	Inventori No. From	to	Inventory No. From	to	No. of Machine	
5	355	359	361		1	SP
3	361	363	364		1	"
4	365	368	369	375	7	"
2	376	377	378	385	8	"
2	386	387	388	392	5	"
1	393		394	400	7	"
88	401	488	489	497	9	"
207	498	704	705	707	3	Mempandam
9	708	716	717	718	2	"
30	719	748	749		1	"
5	750	754	755	762	8	"
30	763	792	793	794	2	"
59	795	853	854		1	"
8	855	862	863		1	"
108	864	971	972	976	5	"
200	977	1176				
1	36-1(6)-16					
1	36-4(17)-1					
1,005					173	

DECLASSIFIED E.O. 12065 SECTION 3-402/NNDG NO. 77 5013

PLANT HISTORY

Date: 14 July 1948

A. Plant Code No.: 36 - 1 (1)

B. Name of Plant: Iwami Plant of the Osaka Army Arsenal

C. Address: No. 1,110 Goda, Gotsu Town, Naka District, Shimane Prefecture, Japan.

---

(1) General Introduction of Plant:-

(a) Establishment:-

This plant had been constructed with the capital of the Shimane Chemical Industry Co. Ltd. (Shimane Kagaku Kogyo K. K.) for the purpose of production of spun stable-fibre, taking years from 1937 to 1940. Up to March 1944, the Company had produced textiles, employing 450 workers.

(b) Commencement of the use of the Plant by Army:-

In April 1944, the Osaka Army Arsenal borrowed compulsorily only the buildings and land from the Company and shifted the equipment and machineries to produce shell casings and cartridges into the premises. As from the 1st October 1944, the Army Arsenal plant commenced operation thereof.

(2) Relative to Land and Buildings:-

Overall ground area: 115,500 Sq. Meters (all borrowed)

Overall building area:- 34,650 Sq. Meters (Among this, 31,950 Sq. Meters borrowed)

Substation, No.25 and pump house, Nos. 26, 27, 28 & 101 were used by the Shimane Chemical Industry Co. Ltd. even during the war.

(3) Relative to Machineries evaluated:-

Total Number ----------1,005

In April 1944, the Osaka Army Arsenal borrowed compulsorily only the buildings and land from the Company and shifted the equipment and machineries to produce shell casings and cartridges into the premises. As from the 1st October 1944, the Army Arsenal plant commenced operation thereof.

(2) Relative to Land and Buildings:-

Overall ground area: 115,500 Sq. Meters (all borrowed)

Overall building area:- 34,650 Sq. Meters (Among this, 31,950 Sq. Meters borrowed)

Substation, No.25 and pump house, Nos. 26, 27, 28 & 101 were used by the Shimane Chemical Industry Co. Ltd. even during the war.

(3) Relative to Machineries evaluated:-

Total Number ----------1,005

Details:-

Number used by Army 934
Number owned by the Shimane Chemical Industory Co. 71(not used during war)

Description of machineries used by the Army:-

a. On an average 25 years old
b. Future life:- 8.5 years
c. Foreign made:- 118 machines

(4) Employed:

Pre-war (Textiles Factory): 450 approx.

Peak during war: 3,500

Present: (Custody and) (up-keep and) (maintenance): 89 (of machines)

DECLASSIFIED E.O. 12065 SECTION 3-402/NNDG NO. 77 5013

(5) Output:

Pre-war (Shimane Kagaku Kogyo K.K.) :-

Artificial silk textiles Quantity:-

Unknown

During war:-

Shell casings

Size: Minumum 26 mm dia.
Maximum 75 mm dia.

Steel casings ------- 30,000 pcs. per month.

Brass casings ------- 110,000 pcs. per month.

- Final -

DECLASSIFIED E.O. 12065 SECTION 3-402/NNDG NO. 775013

DECLASSIFIED E.O. 12065 SECTION 3 ADDENDUM NO. 775013

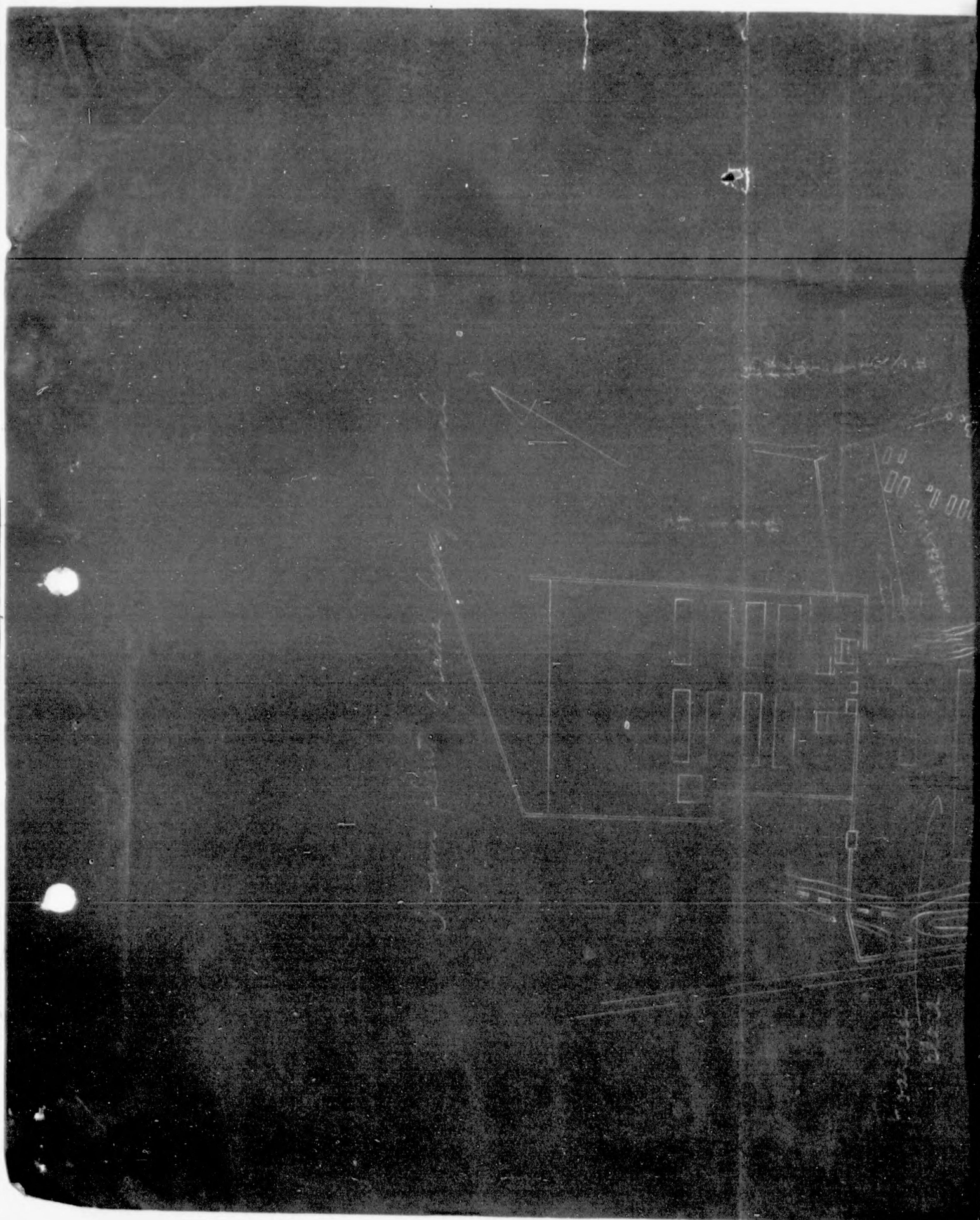

DECLASSIFIED E.O. 12065 SECTION 3.4(b)(1)(2) NO. 775013

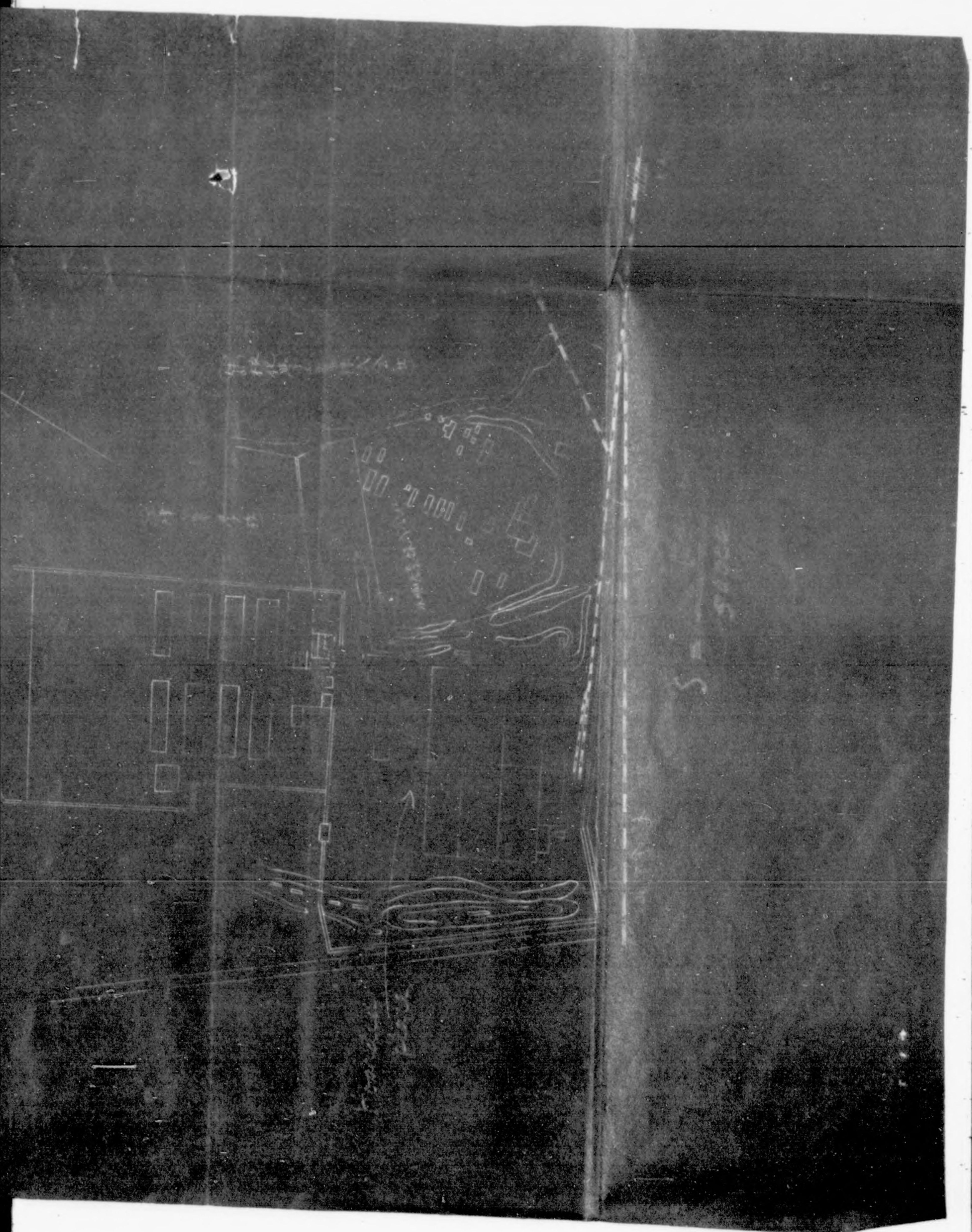

DECLASSIFIED E.O. 12065 SECTION 3-402/NNDG NO. 775013

File Ref. No. "GOKAN" 112

Gotsu Branch
of
the Hiroshima State Property
Bureau

To: Capt. Stephen H. Condict,
Officer of the Commerce & Industry Section,
Shimane A.M.G.Team, Matsue City, Shimane Pref. Dated: 5 Aug. 1948

36-1
IA

Subject: Machines newly numbered in the Inventry in accordance with the evaluation of the Reparation Plant.

Sir,

In compliance with the G.H.Q. instruction, No. REP 387.6 dated 5 April 1948, I have to report you all machines newly afixed the inventry numbers as per the attached list.

Please note that machines numbered as from 1 up to 937 are of already inventoried, and machines numbered as from 938 to 1176 in total 239 (Two hundred and thirty-nine) machines are of additionally inventoried. These 239 machines are consisting of such machines as not been inventoried hitherto, being custodied and maintained by this office, and also remaining parts of "S.P." machines which are capable of utilizing to other use.

Yours faithfully,

Signed M. Yamashita
(M.Yamashita)
Chief Official of Gotsu
Branch of the Hiroshima
State Property Bureau.

Encl.

DECLASSIFIED E.O. 12065 SECTION 3-402/NNDG NO. 775013

LIST OF NEW INVENTORY MACHINES

Code No. : 36 - 1 (1)

New Invetory No.	Nomenclature
938	Lathe-Engine
939	" "
940	" "
941	" "
942	" "
943	" "
944	" "
945	Cut off-Lathe
946	Lathe-Engine
947	" "
948	" "
949	" "
950	Cutoff-Special
951	Motor
952	"
953	"
954	"
955	"
956	"
957	"
958	"
959	"
960	"
961	"
962	"
963	"
964	Lathe-Engine
965	" "
966	Cut off-Special
967	" "
968	" "
969	Motor
970	"
971	"
972	"
973	"
974	"
975	"
976	"
977	"
978	"
979	"
980	"
981	"
982	"
983	"
984	Lathe-Engine
985	Grinder(Tool &
986	" Cutter)
987	Blower(Impeller)
988	Manual Press
989	Motor
990	"
991	Conveyor Belt
992	Motor Truck
993	Fire Pump
994	" "
995	" "
996	" "
997	" "
998	Anvil
999	"
1000	"
1001	Furnace
1002	Crane- Jib
1003	" "
1004	" "
1005	" "
1006	" "
1007	" "
1008	" "
1009	" "
1010	Heater-Electric
1011	Surface Plate
1012	" "
1013	" "
1014	Tachometer
1015	"
1016	"
1017	"
1018	Special Balance
1019	" "
1020	" "
1021	" "
1022	Druggist Even Balance
1023	Special Balance
1024	" "
1025	" "
1026	Telephone
1027	"
1028	"
1029	Pyrometer
1030	"

DECLASSIFIED E.O. 12065 SECTION 3-402/NNDG NO. 775013

LIST OF NEW INVENTORY MACHINES

Code No. : 36 - 1 -(1)

New Inventory No.	Nomenclature
1031	Pyrometer
1032	"
1033	"
1034	"
1035	"
1036	"
1037	"
1038	"
1039	"
1040	"
1041	"
1042	"
1043	"
1045	"
1046	"
1047	"
1048	"
1049	"
1050	Thermometer
1051	"
1052	Optimeter
1053	Pressure Guage
1054	Storage Tank
1055	" "
1056	" "
1057	" "
1058	Quenching Tank
1059	Storage Tank
1060	"" "
1061	Tank - Wooden
1062	" "
1063	Crane- Jib
1064	Working Table
1065	" "
1066	Furnace
1067	"
1068	Tank Iron
1069	" "
1070	" "
1071	Standard Motion Picture Projector
1072	Tank - Iron
1073	Platform Balance
1074	" "
1075	Platform Balance
1076	" "
1077	" "
1078	" "
1079	" "
1080	" "
1081	" "
1082	" "
1083	" "
1084	" "
1085	" "
1086	" "
1087	" "
1088	" "
1089	" "
1090	" "
1091	" "
1092	Anvil
1093	"
1094	"
1095	"
1096	"
1097	"
1098	Jack
1099	"
1100	"
1101	"
1102	"
1103	"
1104	Vice Table
1105	" "
1106	" "
1107	" "
1108	Dryer-Electric
1109	" "
1110	" "
1111	" "
1112	" "
1113	" "
1114	Crane-Jib
1115	Vice
1116	"
1117	"
1118	"

DECLASSIFIED E.O. 12065 SECTION 3-402/NNDG NO. 775013

LIST OF NEW INVENTORY MACHINE

Code No. : 36 - 1 (1)

New Inventory No.	Nomenclature
1119	Vice
1120	"
1121	"
1122	"
1123	"
1124	"
1125	"
1126	"
1127	"
1128	"
1129	"
1130	"
1131	"
1132	Telephone
1133	"
1134	Piping
1135	Starter of Synchronous Motor
1136	-DO-
1137	-Do-
1138	Counter Scale
1139	" "
1140	Hydraulic Press Intensifier
1141	- Do -
1142	Lathe-Engine
1143	" "
1144	" "
1145	" "
1146	" "
1147	Switch Gear
1148	" "
1149	" "
1150	" "
1151	Rail Road
1152	Transformer
1153	"
1154	Switch Gear
1155	Transfomer
1156	"
1157	Switch Gear
1158	Transformer
1159	"
1160	Switch Gear
1161	"
1162	Switch Gear
1163	" "
1163	" "
1164	Transformer
1165	Switch Gear
1166	" "
1167	" "
1168	" "
1169	" "
1170	" "
1171	" "
1172	Arrester
1173	"
1174	Electric Wiring
1175	Iron Garter Frame
1176	Transformer

DECLASSIFIED E.O. 12065 SECTION 3-402/NNDG NO. 775013

FINANCE BUREAU
SHIMANE BRANCH

Matsue, May 6 , 1947.

FROM : The Head of Shimane Branch of Finance Bureau.

TO : Commanding Officer, Shimane Mil. Govt. Team.

SUBJECT: Report on goods designated as reparation objects among plundered articles.

Attached hereto, we submit you our report on the reparation objects among plundered articles, which are now being kept in the Iwami Factory of the former Osaka Army Arsenal.

36-1
IA.

M. Goshika
The Head of Shimane Branch
of Finance Bureau.

Att. Report on Reparation objects.

Present Location and the address of the present trustee	Name	Reg'd No.	Reg'd Name	Type and measurement		Name of Maker	Date of make	Condition of machine	Value at time of acceptance	Estimated value as of August 1946
"Plundered District" China. Present Location:	Lathe	36-1-602	Outward Sylinder Grinder	Amplitude 520 m/m	Planing length 1,000 m/m	Soldiers Technology Training Factory (China)	1904	1st class but every part damaged	May 1938 ¥3.056	¥10,000
Old Name : Iwami Factory, of Osaka Army Arsenal. Present Name:	-"-	36-1-536	Ordinary Lathe	-"- 620 m/m	-2- 1,400 m/m	Unknown	About 25 yrs. passed	2nd class short of Middle shaft Handle, etc.	-"- ¥5,734	¥10,000
Gotsu Branch, of Hiroshima Finance Bureau Shimane Branch. Address of the Present trustee:	-"-	36-1-534	-"-	-"- 440 m/m	-"- 1,000 m/m	-"-	-"-	3rd class short of Middle Shaft Carriage, etc.	Sept. 1938 ¥800	¥5,000
Miyoshi Yamashita, chief of Gotsu Branch of Hiroshima Finance Bureau.	-"-	SP 36-1-71	Lathe for Gun Balls	-"- 500 m/m	-"- 800 m/m	-"-	About 20 yrs. passed	2nd class No Tailstock	-"- ¥800	¥8,000
Reason of obtaining: Simply forwarded back from the army to Iwami Factory thru the Osaka Army Arsenal.	-"-	36-1-611	Ordinary Lathe	-"- 500 m/m	-"- 1,100 m/m	-"-	About 30 yrs. passed	1st class No chuck	-"- ¥800	¥9,000
	-"-	SP 36-1-79	Lathe for Gun Balls	-"- 500 m/m	-"- 800 m/m	-"-	-"-	3rd class short of Tailstock, Backgear, etc.	Mar.1939 ¥800	¥5,500
	-"-	-	Ordinary Lathe	-"- 500 m/m	-"- 1,100 m/m	-"-	-"-	Scrap	-"- ¥800	¥1,500

DECLASSIFIED E.O. 12065 SECTION 3-402/NNDG NO. 775013

Name	Reg'd No.	Reg'd Name	Type and Measurement		Name of Maker	Date of Make	Condition of Machine	Value at Time of Acceptance	Estmated Value as of August 1946
Lathe	36-1-187	Ordinary Lathe	Amplitude 500 m/m	Planing Length 1,000 m/m	Unknown	About 20 yrs. passed	3rd class short of Tailstock, Chuck, etc.	Mar.1939 ¥800	¥5,000
-"-	SP 36-1-162	Lathe for Gun Balls	-"- 420 m/m	-"- 650 m/m	-"-	About 30 yrs. passed	1st class No Tail-stock	-"- ¥1,000	¥8,000
-"-	36-1-156	Ordinary Lathe	-"- 500 m/m	-"- 900 m/m	-"-	About 25 yrs. passed	2nd class short of Tailstock, Chuck,etc.	-"- ¥800	¥9,000
-"-	36-1-610	-"-	-"- 500 m/m	-"- 1,200 m/m	-"-	About 30 yrs. passed	1st class No chuck	-"- ¥500	¥9,000
-"-	36-1-640	-"-	-"- 520 m/m	-"- 1,300 m/m	West-Norther Iron Works (China)	About 15 yrs. passed	1st class	-"- ¥800	¥9,000
-"-	36-1-641	-"-	-"- 680 m/m	-"- 1,000 m/m	Unknown	About 10 yrs. passed	2nd class No Tail-stock, engine-gear,etc.	-"- ¥900	¥9,000
-"-	-	-"-	-"- 400 m/m	-"- 800 m/m	-"-	About 20 yrs. passed	Scrap	-"- ¥800	¥1,500

DECLASSIFIED E.O. 12065 SECTION 3-402/NNDG NO. 775013

Name	Reg'd No.	Reg'd Name	Type and Measurement	Name of Maker	Date of Make	Condition of Machine	Value at time of Acceptance	Estimated value as of August 1946
Lathe	36-1-455	Push-Cutting Latne	Largest cutting circle 48 m/m	Unknown	About 30 yrs. passed	1st class	Mar. 1939 ¥800	¥8,000
Balling Machine	36-1-683	Discretion Auto-forwarding perpendicular balling machine	Between main shaft and column 290 m/m. Perforative efficiency 1-1/8"	-"-	About 25 yrs. passed	2nd class auto-forwarding equipment damaged	-"- ¥350	¥2,500
-"-	36-1-342	-"-	-"- 230 m/m 1-1/8"	-"-	-"-	1st class -"-	-"- ¥250	¥4,000
-"-	36-1-679	-"-	-"- 400 m/m 1-1/8"	-"-	-"-	2nd class -"-	-"- ¥200	¥2,500
-"-	36-1-682	Discretion Balling Machine	-"- 255 m/m 1-1/8"	-"-	-"-	1st class	August 1939 ¥300	¥4,000
Radial Balling Machine	36-1-660	Radial Balling Machine	-"- 740 m/m 1-1/4"	-"-	-"-	1st class A part of Frame broken	Mar.1939 ¥800	¥7,000
Flat Planing Machine	36-1-657	]" Type Flat Planing Machine	Largest of the made up goods Width 810 m/m Height 400 m/m	-"-	About 15 yrs. passed	1st class	Sept.1938 ¥1,500	¥12,000

DECLASSIFIED E.O. 12065 SECTION 3-402/NNDG NO. 77 5013

Name	Reg'd No.	Reg'd Name	Type and Measurement	Name of Maker	Date of make	Condition of Machine	Value at time of Acceptance	Estimated value as of August 1946.
Versatile Fraising Machine	36-1-637	Knee Moving Style Horisontal Frising Machine	Taible-moving 711x254x457	Tool Works Co.	About 15 yrs. passed	1st class Metal damaged	Mar.1939 ¥1,300	¥12,000
-"-	36-1-638	-"-	-"- 650x200x250	Unknown	-"-	1st class -"-	-"- ¥1,300	¥12,000
Type Planing Machine	36-1-642	Type Planing Machine	Length of Stroke 350 m/m	West-Northern Foundary (China)	-"-	1st class Rub-moving part damaged	-"- ¥800	¥9,000
Pressing Machine by Hydlaulic Pressure	36-1-584	Vertical Pressing Machine by Hydlaulic Pressure	Common-use pressure 1,000 ₸	Unknown	About 20 yrs. passed	3rd class short of Forcing up ram and many other parts	Aug.1939 ¥12,000	¥80,000
-"-	36-1-585	-"-	Pressure 500 ₸	-"-	-"-	1st class No exchanging valve	-"- ¥8,000	¥80,000
Punching Machine	36-1-662	Eccentric pressing Machine	Compressive power 200 kg	-"-	About 15 yrs. passed	1st class No Stepping Pole	Mar.1939 ¥50	¥1,000

DECLASSIFIED E.O. 12065 SECTION 3-402/NNDG NO. 77 5013

Name	Reg'd No.	Reg'd Name	Type & Measurement	Name of Maker	Date of Make	Condition of Machine	Value at time of Acceptance	Estmated value as of August 1946
Blower	136-1-742	Blower	Calibre of Emitting Hole 125 m/m	Unknown	About 15 yrs. passed	1st class	Mar.1939 ¥50	¥800
-"-	36-1-574	-"-	-"- 125 m/m	-"-	-"-	1st class	-"- ¥50	¥800
Motor	36-1-689	Inducement Motor	8 k.w.	Siemens Schuckert	-"-	1st class No Condenser	November 1938 ¥370	¥5,000
-"-	36-1-722	-"-	16.5 h.p.	Brown Bovery Co.	About 20 yrs. passed	1st class -"-	-"- ¥440	¥9,000
-"-	36-1-693	-"-	16.5 h.p.	-"-	About 25 yrs. passed	1st class -"-	-"- ¥440	¥9,000
-"-	36-1-688	-"-	25 h.p.	General Electric Co.	About 20 yrs. passed	1st class -"-	Mar.1939 ¥500	¥10,000
-"-	36-1-517	-2-	32 h.p.	Unknown	About 15 yrs. passed	1st class -"-	-"- ¥550	¥15,000
-"-	36-1-262	-"-	35 h.p.	-"-	About 20 yrs. passed	1st class -"-	-"- ¥550	¥15,000
-"-	36-1-270	Electric Fire Place (accessory of Electric Fire Place)	0.75 h.p.	General Electric Co.	-"-	3rd class every part damaged	July 1943 ¥30	¥300

DECLASSIFIED E.O. 12065 SECTION 3-402/NNDG NO. 775013

Name	Reg'd No.	Reg'd Name	Type & Measurement	Name of Maker	Date of Make	Condition of Machine	Value at time of Acceptance	Estimated value as of Augut 1946
Motor	36-1-711	Model Pressing Machine (Accessory of Horizontal Pressing Machine	8 k.w.	Siemens Schukert Co.	About 15 yrs. passed	1st class	Nobember 1938 ¥370	¥5,000
-"-	-	-	1 h.p.	-"-	-"-	1st class	-"- ¥60	¥3,000
-"-	-	-	3 h.p.	Unknown	-"-	1st class	-"- ¥50	¥1,000
-"-	-	-	1 k.w.	-"-	-"-	1st class	-"- ¥30	¥2,000
-"-	-	-	0.75 h.p.	-"-	-"-	1st class	-"- ¥60	¥1,000
-"-	-	-	-"-	General Electric Co.	About 20 yrs. passed	1st class	July 1943 ¥30	¥500
-"-	-	-	-"-	-"-	-"-	1st class	-"- ¥30	¥500
-"-	-	-	-"-	-"-	-"-	3rd class Metal damaged	-"- ¥30	¥200
-"-	-	-	-"-	-"-	-"-	1st class	-"- ¥30	¥500
-"-	-	-	-"-	-"-	-"-	1st class	-"- ¥30	¥500

DECLASSIFIED E.O. 12065 SECTION 3-402/NNDG NO. 775013

	Name	Reg'd No.	Reg'd Name	Type & Measurement	Name of Maker	Date of Make	Condition of Machine	Value at time of Acceptance	Estimated value as of August 1946
	Motor	-	-	0.75 h.p.	General Electric Co.	About 20 yrs. passed	1st class	July 1943 ¥30	¥500
	-"-	-	-	-"-	Siemens Schukert Co.	-"-	1st class	-"- ¥30	¥700
	-"-	-	-	1.5 h.p.	Chen Fen Electric Machinery Co.	About 10 yrs. passed	1st class	-"- ¥30	¥1,200
	Lathe	-	Carpenter's Lathe	Amplitude 420 m/m Between both axes 850 m/m	Unknown	About 15 yrs. passed	Scrap	March 1939 ¥600	¥1,000

Toal - Lathes 16; Balling Machines 4; Radial Balling Machine 1; Versatile Fraising Machines 2; Flat Planing Machine 1; Type Planing Machine 1; Pressing Machines by Hydaulic Pressure 2; Punching Machine 1; Blowers 2; Motors 20.

Note:
1. For the machines of which the manufacturing date are unknown, estimated numbers of elapsing years have been mentioned.
2. All the machines have been accepted at the Osaka Army Arsenal since 1938, and as the value as of July, 1937, are unknown, the prices given here are according to the book value of the Arsenal at the time of accepting the machines by the Arsenal.
3. The valuesas of August, 1946, are estimated ones.
4. Registered Numbers, Registered Names, Type and Measurements, Condition of Machines, are according to the record of machines in the resignated reparation factory.
5. Among the registered machines, those which are mentioned as "Scrap" have no registered Numbers.
6. Among the motors, those which have no Registered Numbers, are unregistered, but they are reparation machines (But those mentioned as "the accessory of Machines" are registered.

DECLASSIFIED E.O. 12065 SECTION 3-402/NNDC NO. 77 5013

DECLASSIFIED E.O. 12065 SECTION 3-402/NNDG NO. 775013

OSAKA MILITARY ARSENAL 36-1
IWAMI PLANT
Section IB. Maps

DATE	SUBJECT	ISSUING HEADQUARTERS & INDORSEMENTS
No Date	Map	

DECLASSIFIED E.O. 12065 SECTION 3-402/NNDG NO. 775013

DECLASSIFIED E.O. 12065 SECTION 3-402/NNDG NO. 775013

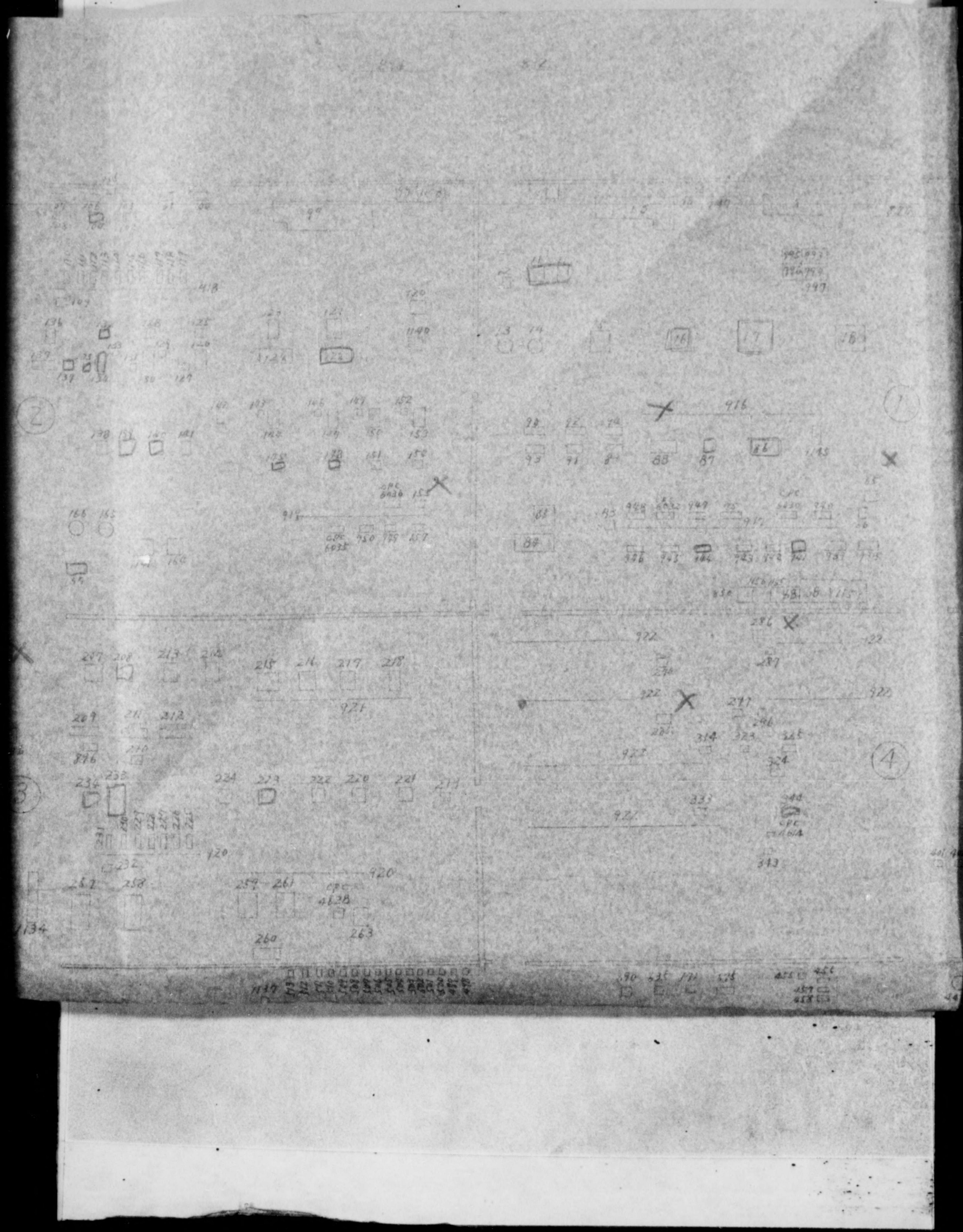

DECLASSIFIED E.O. 12065 SECTION 3-402/NNDG NO. 775013

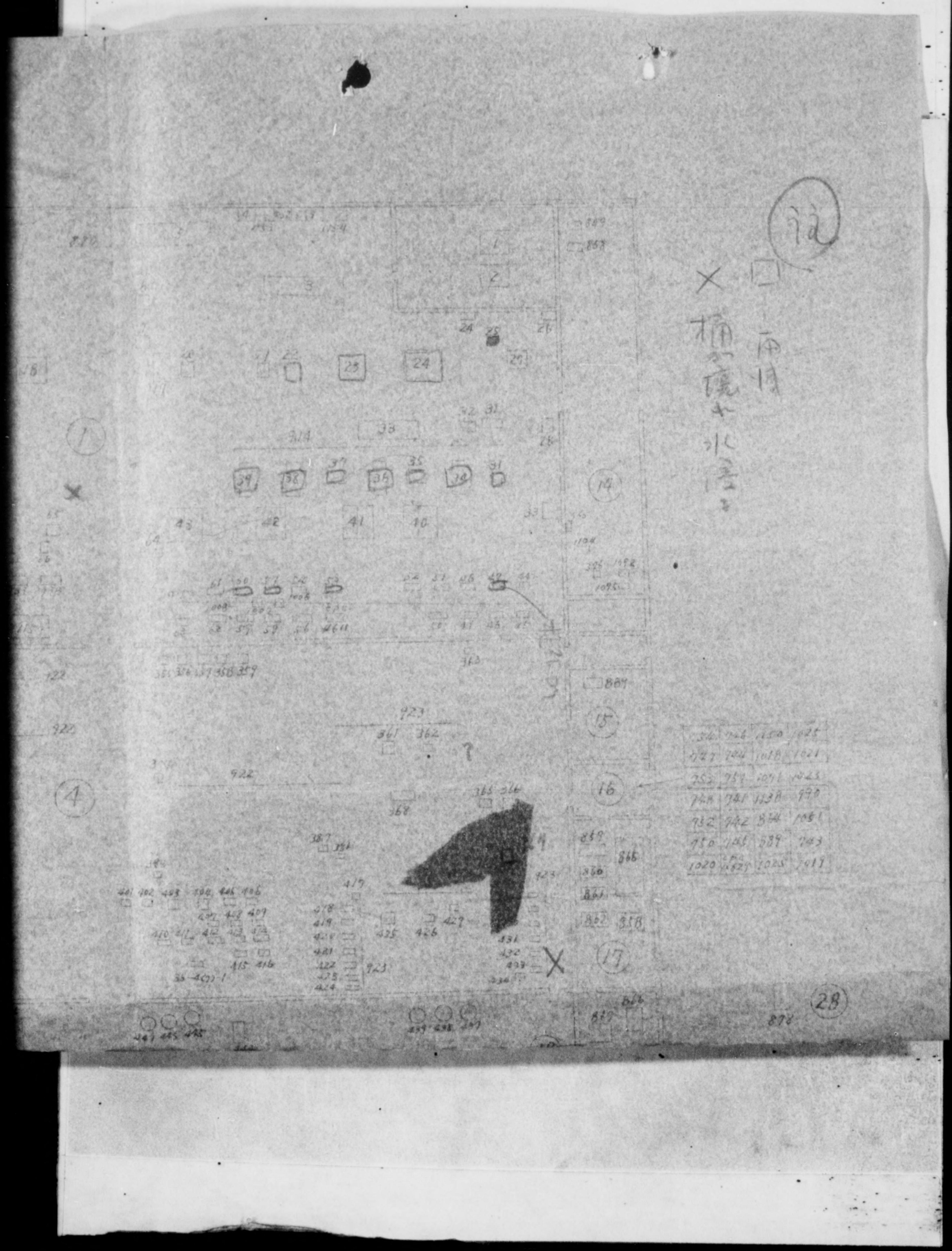

DECLASSIFIED E.O. 12065 SECTION 3-402/NNDG NO. 775013

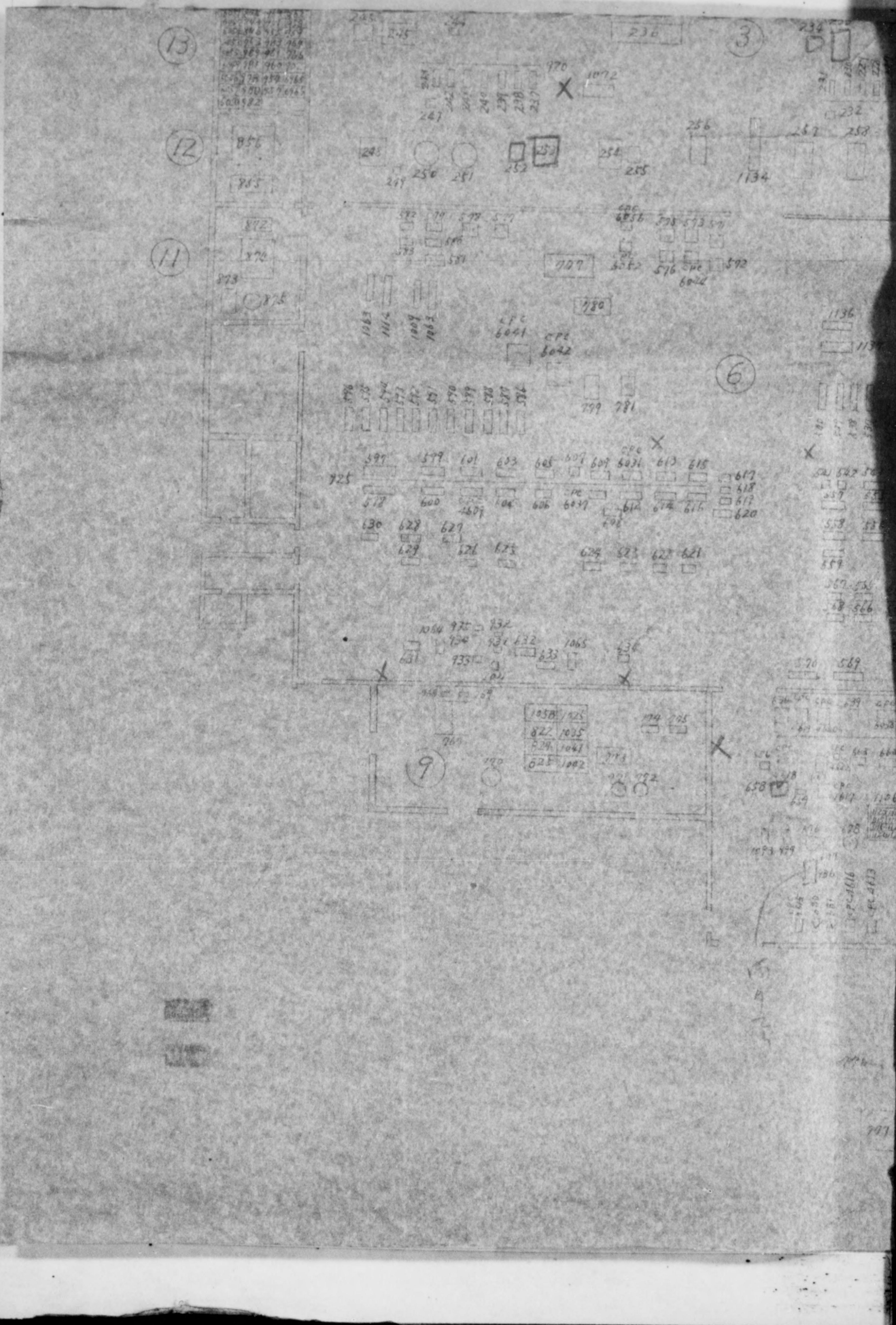

DECLASSIFIED E.O. 12065 SECTION 3-402/NNDG NO. 775013

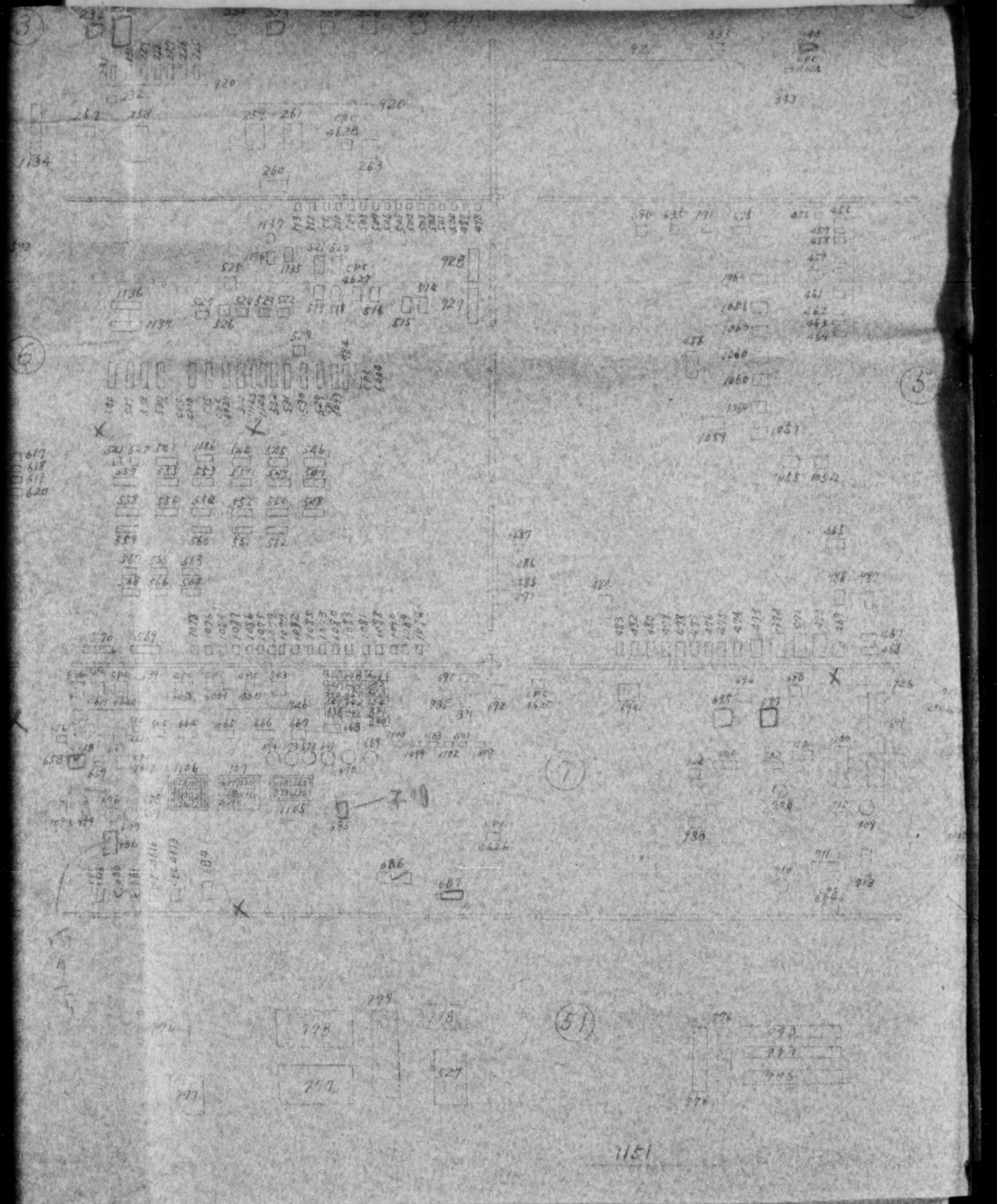

DECLASSIFIED E.O. 12065 SECTION 3-402/NNDG NO. 775013

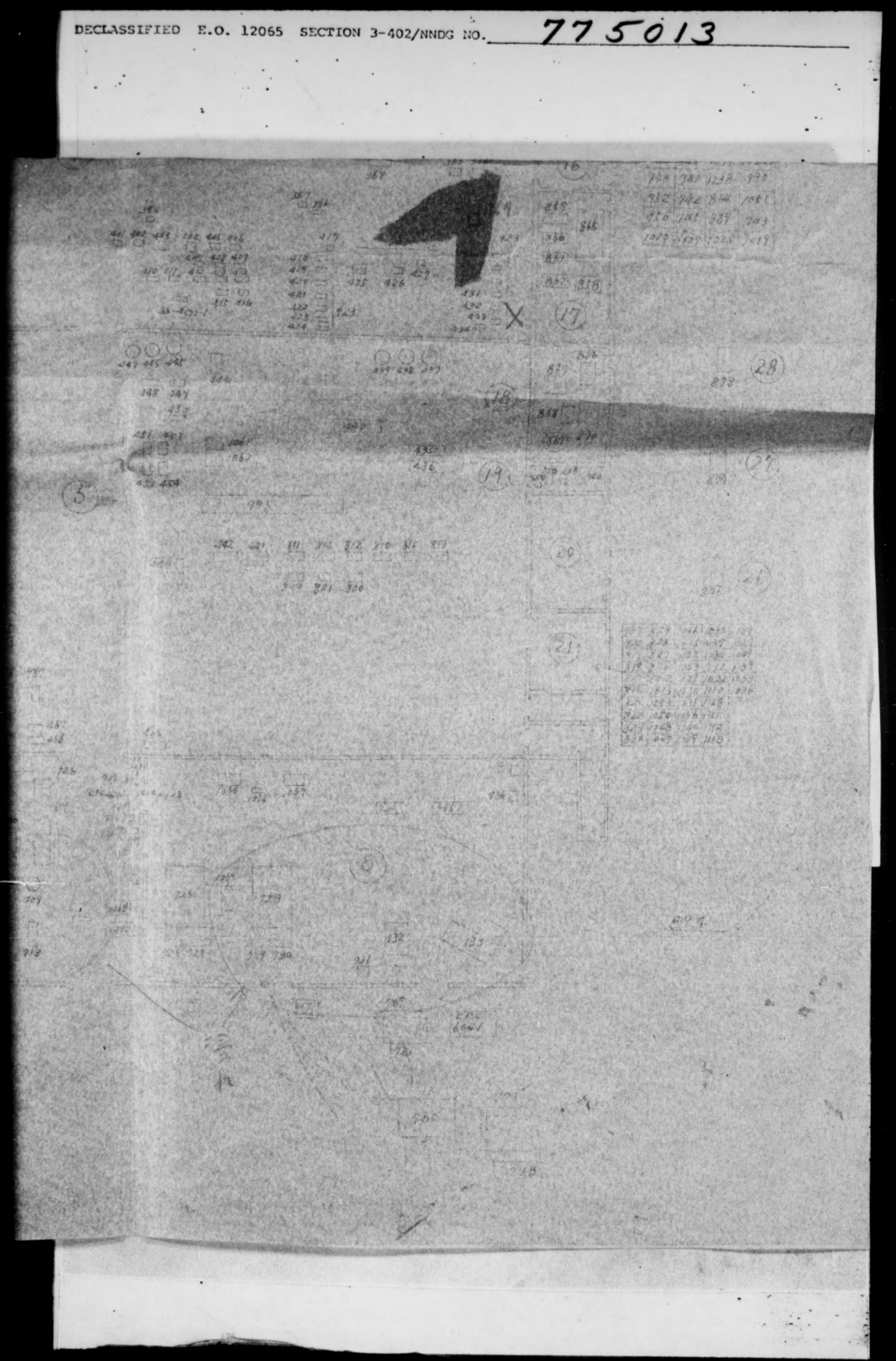

DECLASSIFIED E.O. 12065 SECTION 3-402/NNDG NO. 775013

DATE	SUBJECT	ISSUING HEADQUARTERS & INDORSEMENTS
11 FEB. 1948	APPROVAL FOR PLAN OF GUARDING REPARATIONS MATERIAL AT IWAMI PLANT, OSAKA ARSENAL	SHIMANE M.G.T. BASIC
14 APR. 1948	REPORT OF DISPOSAL OF STONE PULBARIZER	MARUSO SASAKI POTTERY CO. BASIC.
28 July 1950	Rental Payment at Shimane Chemical K.K., Gotsu, Shimane Prefecture	Chugoku Finance Bureau

DECLASSIFIED E.O. 12065 SECTION 3-402/NNDG NO. 775013

CHUGOKU
HIROSHIMA FINANCE BUREAU

RKS

SYM/th

KFL No. O-112

28 July 1950

To : Chugoku Civil Affairs Region, Attn. Economic Section

Subject: Rental Payment at Shimane Chemical K.K., Gotsu, Shimane Pref.

1. In connection with a verbal inquiry of Mr. Stradley of your office on the above subject, contract was made with the Hiroshima Office of the Chugoku Finance Bureau who made further contact with the Reparations Board, Tokyo. The Reparations Board answered as follows in its letter BAI-SA-SHIN No. 78 dated 12 July 1950, subject "Rental Payment for the Storage of Reparations Equipment".

2. Letter of the Reparations Board on the above subject (translation):

In connection with the inquiry on the above subject this office confirmed the opinion of CPC, SCAP that the rental payment can be covered from the reparations fund in case that privately owned lands and buildings are rented for housing only idle reparations equipment belonging to former Arsenals. On the problem of rental payment to Shimane Chemical K.K. CPC, SCAP gave a clear answer to the Civil Affairs Office concerned.

36-1(1) Sec. I e

Yamanaka

SHIZUSO YAMANAKA
Chief of Liaison Section,
Chugoku Finance Bureau

DECLASSIFIED E.O. 12065 SECTION 3-402/NNDG NO. 775013

~~F.R.~~ 36-10-258

14 April 1948

SUBJECT: Report of Disposal of Stone Pulbarizer

TO : Capt. Condict, Commerce & Industry Section.
Shimane Military Government Team

FROM : Yoshishige Sasaki, Representative of
Maruso Sasaki Pottery Plant

Subject report is herewith submitted as follow:

(1) Reason why the machine was removed.

~~F.R.~~ 36-1 I.C

We were ordered to manufacture blicks which were necessary for military second work, but installation of our plant was insufficient, so that we rented military machine to manufacture blicks about 10 August 1940.

(2) Reason why the machine was not reported.

Our plant was installed to do military work (tempering shell) however it had been operated only two months before termination of war, accordingly it caused considerable loss, we had no time to use the machine for manufacturing blicks because war was soon terminated, but as our plant was very short of such kind of machine. We applied for machine to be given without conpensation as the reimbursment of the loss.

Afterward we asked it verbally to engineer Sahara chief of working Sect. Osaka Army Arsenal Iwami Works, who replied he would dispose it properly. We thought that our request had been permitted, accordingly the machine would not be designated reparation machine. The machine was taken down middle of January this year because of bad condition of electric power supply.

As the condition of electric power supply became better we wanted to re-install the machine. To do so we must get more supply of electric power and report to Reconstruction Board how we received the machine. We asked Finance Office to give us cirtificate of the machine, when we found the machine had not been given us without compensation but it should be designated reparation machine, therefore we reported the machine to Finance Office stating the circumstances.

DECLASSIFIED E.O. 12065 SECTION 3-402/NNDG NO. 775013

SHC

(裏面ニ日本語ノ説明アリ)

INVENTORY SHEET

(Metal Working Plants)

A. Date of Inventory: 5 April 1948

B. Code Number: 36 - 14 - 938
(Prefecture — Plant — Machine)

C. Name of Machine: Sand Preparing Machine
Sand mixer

D. Manufacturer: Unknown

E. Country in Which Manufactured: Japan

F. Manufacturer's Model Number: Unknown

G. Age of Machine in Years: T E S T

H. Condition of Machine (Check one below): .....

GOOD.....(Requires only Maintenance)	Class 1	
GOOD.....(But requires Repairs)	Class 2	V
UNSERVICEABLE (Tell why in Par. I, below)	Class 3	

I. Brief Reasons Why Unserviceable:

J. Operating Dimensions (Name each Major Dimension or Capacity and Name Unit of Measure which each is expressed in):

(1) Size of Roller 180 m/m W × 850 m/m D
(2) Dia of Pan 1800 m/m
(3) Depth of Pan 450 m/m
(4)

K. Power Source: ..... M. D.....

(a) Motor Driven: AC | Y | DC | 7.5 HP | HP

(b) Belt Driven: Cone | Pulley

L. Weight: 3.000 Kgs.
Width: 2.0 Meters
Length: 2.0 Meters
Height: 1.6 Meters

M. Brief Description of Machine Characteristics: ....

Bearing of Roller and Cover of Metal — Missing

IBM CODE SECTION							
0	1	2	3	4	5	6	7

These columns for use by Office Section, GHQ, only
MAKE NO ENTRIES

B_K	
B_P	
B_m	
C	
D	
E	
F	
G	
H	
J_1	
J_2	
J_3	
J_4	
K	
M	

DECLASSIFIED E.O. 12065 SECTION 3-402/NNDG NO. 775013

登　錄　票

A. 日　附：5　4　1948

B. 符號番號：36－10
（縣—工場—機械）

C. 機　種：砂處理機械
混砂機

D. 製造者名：不明

E. 製造國：日本

F. 型　式：不明

G. 設備經過年數：7年至過推定

H. 機械狀態：

使用可能	一級	
修理必要	二級	V
使用不能	三級	

I. 使用不能ノ理由：

J. 主要寸法（長サ，巾，其ノ他）：

(1) 「ローラ」の大さ　180 W m/m × 850 D m/m

(2) 「パン」の直径　1.800 m/m

(3) 「パン」の深さ　450 m/m

(4)

K. 傳動方式：モーター直結

(a) 電動機直結式

AC	V	DC	

7.5	HP
	HP

(b) ベルト掛

段車式	
單一調車式	

L. 重量：3.000 瓩　長サ：2.0 米　巾：2.0 米　高サ：1.6 米

M. 機械ノ特徴：

ローラー用軸及「メタル」クバー無し

DECLASSIFIED E.O. 12065 SECTION 3-402/NNDG NO. 775013

HEADQUARTERS
SHIMANE MILITARY GOVERNMENT TEAM
APO 317

JCS/cs

SMGT 004.

11 February 1948

SUBJECT: Approval for Plan of Guarding Reparations Material at Iwami Plant, Osaka Arsenal.

THRU: Liaison Office, Shimane Prefectural Government

TO: The Gotsu Branch Office of the Hiroshima State Property Bureau.

1. Approval for the operation Plan, submitted 1 February 1948 by your office for the guarding of the Reparations Materials and supplies in Iwami Plant, Osaka Arsenal, is hereby granted.

2. In compliance with Ltr AG 004 (MG-Em) Hq 8 Army, Subject: "Guarding of Reparations Installations" dtd 29 Dec. 1947, no further change in operation will be made without prior approval of this headquarters.

36-1
I.C.

CLAYTON L. MAUSERT
Lt. Col. TC
Commanding

12.

DECLASSIFIED E.O. 12065 SECTION 3-402/NNDG NO. 77 5013

THE GOTSU BRANCH OFFICER OF
THE HIROSHI STATE BAREAUN

1. Feb. 1948.

SUBJECT : Remove report to defense of reparation materials for Memo annexed of G. H. Q.

TO : The Commerce officer S. M. G. T.
Capt. John, C. Show.

1. With in the scope of defense ~~after~~ before to remove.

A. Within the scope of defense the Gotsu Police Station.

a. Defense of Eiko Sangyo K.K. self in it and Outside this factory

b. 1. Police man 2.
2. Asistant policeman 8. Total 10.
as above, to defend only trespass from the outsed.

B. Within the scope of defense the Gotsu Branch Office.

a. Defense of interior factory and locality of lodging house.

b. System to be on duty.

Chief — A ——— Custodian 21 (Including to extingvisher 10)
Chief — B ——— Custodian 21 (" ,)

as above, Everybody change of 24 time houre it there be on duty.

as above, to defend only trespass from the outside.

B. Within the scope of defense the Gotsu Branch Office.

a. Defense of interior factory and locality of lodging house.

b. System to be on duty.

Chief — A ——— Custodian 21 (Including to extinguisher 10)
Chief — B ——— Custodian 21 (" .)

as above, Everybody change of 24 time houre it there be on duty, When an energency arises to surprise muster on telephone and runner of every self 13 Contingent.

C. Look at see addition the annexed paper No. 1 at withinthe scope of defense.

2. Within the scope of defense after to remove. (Since of 1. Eeb, 1948,)

A. Counter-plan to strengthen on defense

a. Increase of Custodian 13.
b. Increase of Custodian chief 1.
C. The change to revise as 3 Change.
d. The obvervation post an increase of the number of institutions.

B. System to be on duty.

Chief — A	Defense of front gate and interior of the Eiko K.K.	8.	
	Defense of Rail-load lineside	8.	
	" of Office and lodging house	8.	
B	"	"	"
	"	"	"
	"	"	"

C. Look at see addition the annexed paper No. 2. at within ~~so~~the scope of defense.

D. Plan of fature to establish communications:

There is when an emergency ariss to ask for cooperation to establish communications by the telephone and runner as the Polise Station, at when to started a fire to ask for assistance to estiblish communications at Shimane Kagaku.K.K. Gotsu-Town of estinguisher Team.

THE HEAD OFFICAL OF GOTSU BRANCH
OFFICE OF HIROSHIMA STATE BAREAUN

Miyoshi Yamashita

DECLASSIFIED E.O. 12065 SECTION 3-402/NNDG NO. 77 5013

DECLASSIFIED E.O. 12065 SECTION 3-402/NNDG NO. 77 5013

Within the scope of defense Which both Gotsu Police station No 1

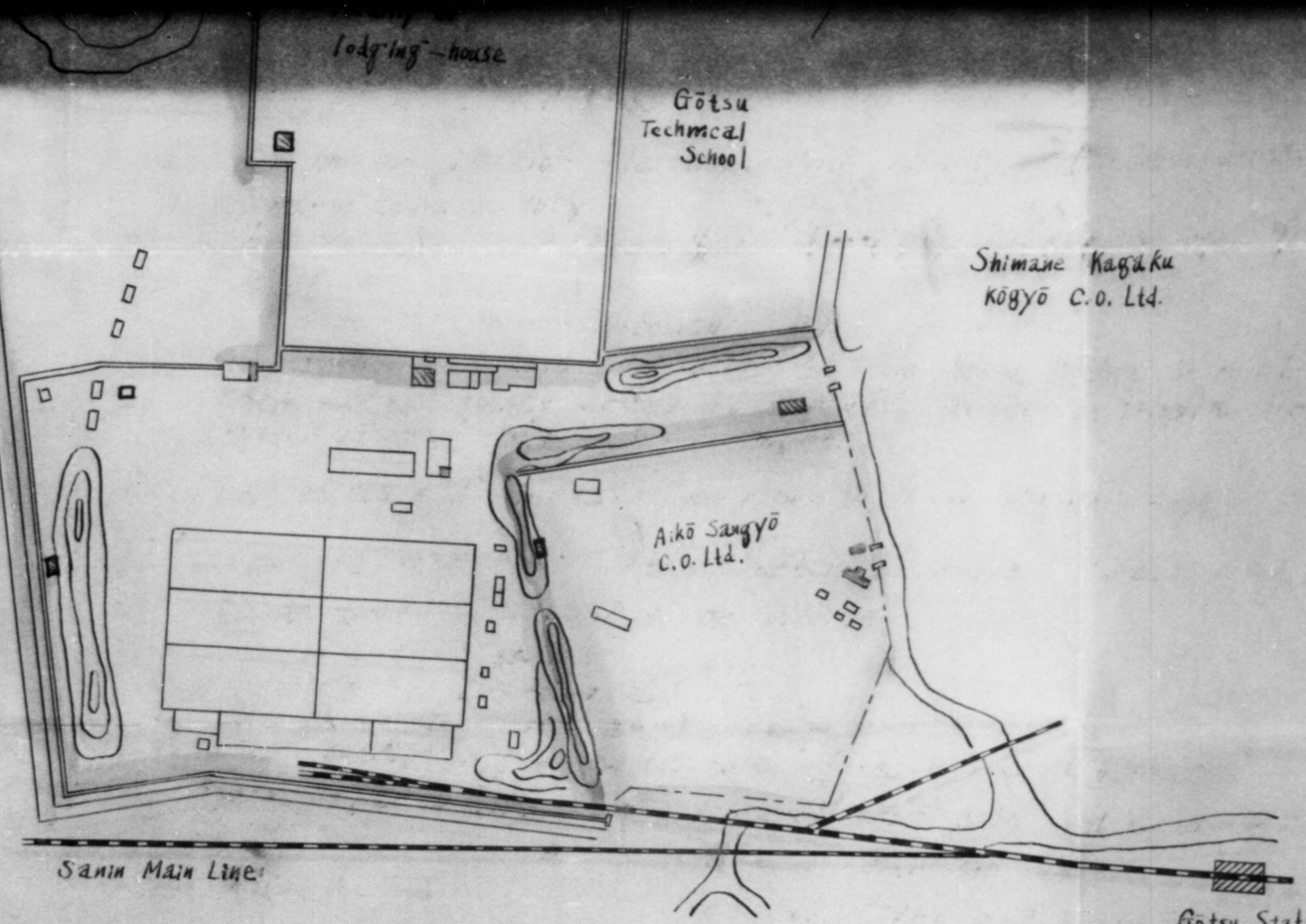

Defence of Police Station.

Defence of Gotsu branch office.

Observation post of Police man.

Observation post of Custodian
Gotsu branch office

DECLASSIFIED E.O. 12065 SECTION 3-402/NNDG NO. 775013

DECLASSIFIED E.O. 12065 SECTION 3-402/NNDG NO. 77 5013

Within the scope of defense after to remove from Gotsu Police Station. No, 2

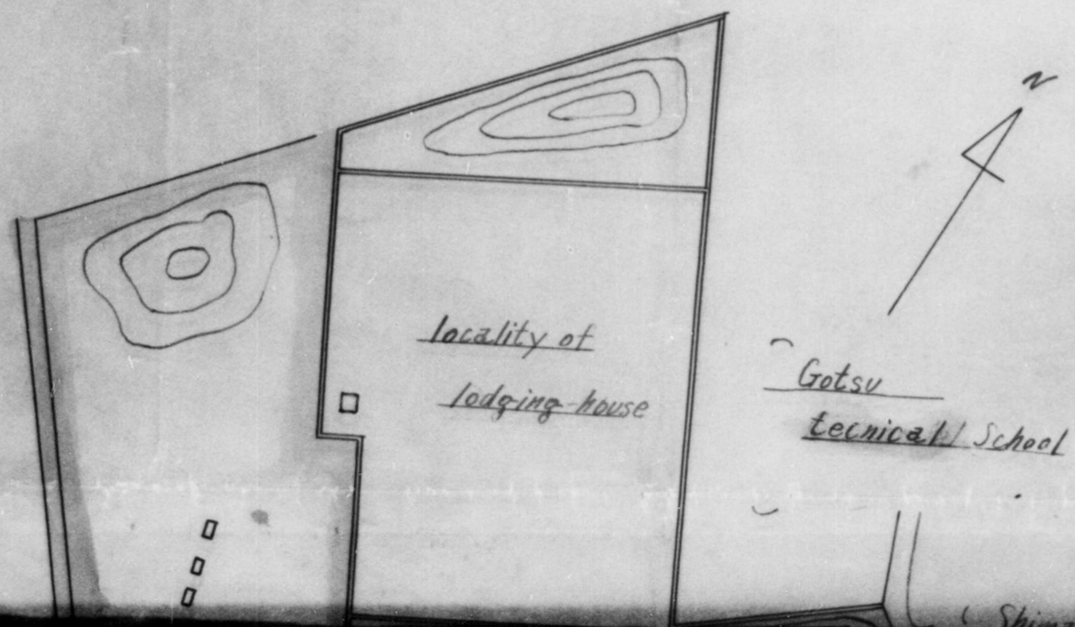

locality of lodging-house

Gotsu technical School

(Shimane Kazaku K.K)

Eiko Sangyo Co. Ltd

Sanin Rail-line

Gotsu-Station

(a) within the scope of defense

(b) "

(c) "

New Observation post.

Old "

" "

New "

Observation post of Eiko Sangyo Co Ltd

DECLASSIFIED E.O. 12065 SECTION 3-402/NNDG NO. 77 5013

DECLASSIFIED E.O. 12065 SECTION 3-402/NNDG NO. 775013

OSAKA MILITARY ARSENAL 36-1
IWAMI PLANT
Section 1D. Maintenance Materials

DATE	SUBJECT	ISSUING HEADQUARTERS & INDORSEMENTS
28 Sep. 50	Application for Maintenance Work	Iwami Factory, Ex-Osaka Army Arsenal

DECLASSIFIED E.O. 12065 SECTION 3-402/NNDG NO. 775013

28 Sep 50

Application for maintenance work

Kind of work : Repair work

Plant Name : Iwami factory of the Ex-Osaka army arsenal. (36-I)

Plant Address: IIIO, Goda, Gotsu-machi, Naka District, Shimane prefecture.

Description of work for which funds requested:

I. Repair of building:

Bldg. No.	Repairing section	Dimention for Repair	Outline of work
I	Shed	24 tsubo	Recover roof with zinc plates
9	"	20 "	"
48	Side wall	II "	"
49	Shed	25 "	"

2. Exchange of window-glass: I50 sheets.

Justification for request:

This reparation custodian branch suffered the above-mentioned damages from typhoon Kezia on I3 ~~last~~ I950. The buildings storing reparation equipments received a severe wind (wind pressure 20m/sec) on the front side, which peeled-off the slate-roofings several places and broke I50 sheets of window-glass, and about 50 machines received damage from the leak. Above are the reason why the repair works are required.

36-1

Inc ID

	Custodian	District office	Ministry
Materials Cost	Y. I5,062.00	Y. 15062.00	Y.
Lober Cost	Y. I,738.00	Y. 1,738.00	Y.
Transpotation Cost	Y. 0	Y. 0	Y.
Miscellaneous Expenses	Y. 0	Y. 0	Y.
Total	Y. I6,800.00	Y. 16,800.00	Y.

Estimated by (Custodian) Miyoshi Yamashita Dated 28 Sep. I950

Checked by (District Office) K. Morioka Dated 25 Oct. 1950

Checked by (Ministry) _____ Dated _____

Approved by Reparations Agency _____ Dated _____

Approved by Civil Affairs Team R B Stanley Dated 28 Oct. 1950

Approved by C.P.C. _____ Dated _____

DECLASSIFIED E.O. 12065 SECTION 3-402/NNDG NO. 775013

OSAKA MILITARY ARSENAL 38-1
IWAMI PLANT
Section 1E. Demilitarization Certificate and Destruction of SP Machinery

DATE	SUBJECT	ISSUING HEADQUARTERS & INDORSEMENTS
9 Feb. 48	Report of Destruction of Special Purpose Machinery	Shimane Mil Govt Team
20 April 48	Final Report of "Destruction of Special Purpose Machinery" in Shimane Prefecture	Shimane Mil Govt Team

DECLASSIFIED E.O. 12065 SECTION 3-402/NNDG NO. 775013

HEADQUARTERS
SHIMANE MILITARY GOVERNMENT TEAM
APO 317

SHC/cs

Matsue, Honshu
20 April 1948

SMGT 387.6

SUBJECT: Final Report of "Destruction of Special Purpose Machinery" in Shimane Prefecture.

THRU: Commanding Officer, Headquarters, Chugoku Military Government Region, APO 317, Kure, Honshu.

TO: Commanding General, Headquarters, Eighth Army, APO 343, (Attention: Military Government Section).

1. Reference:

(a) AG 387.6 (21 Oct 47) ESS/in, SCAPIN 1804, General Headquarters, Supreme Commander For the Allied Powers, dated 21 October 1947.

(b) Paragraph 9 h., Operational Directive Number 21, Headquarters, Eighth Army, dated 30 March 1948.

2. In compliance with instructions contained in Paragraph 1 (b) above; transmitted herewith the Japanese reports of destruction of "Special Purpose Machinery" located in Shimane Prefecture, Containing Code Numbers of destroyed machinery, Cost of Scrapping, Tonnage of Various Grades of ferrous scrap, weights of non ferrous scrap recovered, and the value of the scrap recovered. (no scrap has been sold to date)

3. The destruction was carried out in two locations; Iwami Plant, Osaka Arsenal, Gotsu-machi, and Nakamura Shipbuilding and Iron Company, Matsue-City.

4. Close surveillance was exercised over the destruction of the Special Purpose Machinery, by this Headquarters and all equipment as itemized in inclosures 1 and 2 was destroyed according to instructions contained in reference 1 (a) above.

2 Incls:
1. Final report of Destruction of Special Purpose Machinery at Iwami Plant, Osaka Arsenal (in Trip).
2. Final report of Destruction of Special Purpose Machinery at Nakamura Shipbuilding Co. (in Trip.).

CLAYTON L. MAUSERT
Lt Col, TC
Commanding

36-01 Sec E 1038

Detailed report for each installation.

Category of manufacture: Army arsenal. Date of reporting: 2. Feb. 1948

Name of Owner: The Department of finence. (Name of Company) Adress (Location): Tokyo-To

Name of possessor: Gotsu brench office of Hiroshima state bareaun Adress (Location): 1110. Goda. Gotsu-Town. Naka-Gu Shimane-Pref.

Name of plant: Iwami factory of Osaka Army arsenal Adress (Location): "

1. Location of machinery. No 1110 Goda. Gotsu-Town. Naka-Gun. Shimane-Pref.

2. For reparation or not. Repration.

3. Reparation item

Artillery ammunition lathe 141 Electric furnace; for cartridgecase 2.

4. Non-reparation item

5. Finishing Date of destruction 31 Janu. 1948

	Cost for materials	Cost for works	Miscellaneous and others	Total
6. Cost of scraping	¥ 15,816,00	¥ 39,760,00	¥ 19620,00	¥ 75,196,00

7. Tonnage of various grades of ferrous scrap recovered.	Steel scrap	Casting iron scrap
	23t 833	68t 460

8. Weight of non-ferrous scrap recovered	Brass	Bronze	Copper	Lead	Other
	0	1t 458	0	0	31 K

9. Proceeds from the proceeds from The value of

DECLASSIFIED E.O. 12065 SECTION 3-402/NNDG NO. 77 5013

5 Finishing Date of destruction		31 Janv. 1948.			
	Cost for materials	Cost for works	Miscellaneous and others	Total	
6 Cost of scraping	¥ 15,816.00	¥ 39,760.00	¥ 19620.00	¥ 75,196.00	
7 Tonnage of various grades of ferrous scrap recovered.	Steel scrap		Casting iron scrap		
	23t 833		68t 460		
8. Weights of non-ferrous scrap recovered	Brass	Bronze	Copper	Lead	Other
	0	1t 458	0	0	31 K
9. Proceeds from the sales of scrap and the value of unsold portion	proceeds from the sale of scrap		The value of unsold portion		Total
	¥ 180,320.00		¥ 436,445.00		¥ 616,765.00

10 Remarks The 3 shipping for "Memo AG 386.3 (MG-P 92)" and 1. is "C.P.C #4629" into the 17. Electric motors of non-scrap. 36-lw-67 SP. 36-lw-69 to 73 SP. 76 SP to 77 SP. 78 SP to 82 SP. 158 SP to 162 SP is some part to do destruction to turn into as Engine lathe.

Name of reporter and his signature

Mitsoshi Yamashita

Encl #1

DECLASSIFIED E.O. 12065 SECTION 3-402/NNDG NO. 77 5013

3. Reparation item.

Code of Number	Name of Machine	Code of Number	Name of Machine	Code of Number	Name of Machine.
36—h(1)—67 S.P	Artillery ammunition/athe	36—h(1)—289 S.P	Artillery ammunition/athe	36—h(1)—338 S.P	Artillery ammunition/athe
" 69 "	〃	" 290 "	〃	" 339 "	〃
" 70 "	〃	" 291 "	〃	" 340 "	〃
" 71 "	(C.P.C.B030) 〃	" 292 "	〃	" 341 "	〃
" 72 "	〃	" 293 "	〃	" 345 "	〃
" 73 "	〃	" 294 "	〃	" 346 "	〃
" 74 "	〃	" 295 "	〃	" 347 "	〃
" 76 "	〃	" 298 "	〃	" 348 "	〃
" 77 "	〃	" 299 "	〃	" 349 "	〃
" 78 "	〃	" 300 "	〃	" 350 "	〃
" 79 "	(C.P.C#6032) 〃	" 301 "	〃	" 351 "	〃
" 80 "	〃	" 302 "	〃	" 352 "	〃
" 81 "	〃	" 303 "	〃	" 353 "	〃
" 82 "	〃	" 304 "	〃	" 354 "	〃
" 158 "	〃	" 305 "	〃	" 369 "	〃
" 159 "	〃	" 307 "	〃	" 370 "	〃
" 160 "	〃	" 308 "	〃	" 371 "	〃
" 161 "	〃	" 309 "	〃	" 372 "	〃
" 162 "	(C.P.C#6036) 〃	" 310 "	〃	" 373 "	〃
" 163 "	〃	" 311 "	〃	" 374 "	〃
" 205 "	〃	" 312 "	〃	" 375 "	〃
" 206 "	〃	" 313 "	〃	" 378 "	〃
" 264 "	〃	" 315 "	〃	" 379 "	〃
" 265 "	〃	" 316 "	〃	" 380 "	〃
" 266 "	〃	" 317 "	〃	" 381 "	〃
" 210 "	〃	" 318 "	〃	" 382 "	〃

DECLASSIFIED E.O. 12065 SECTION 3-402/NNDG NO. 775013

" 80 "
" 81 "
" 82 "
" 158 "
" 159 "
" 160 "
" 161 "
" 162 "(C.P.C#6036)
" 163 "
" 205 "
" 206 "
" 264 "
" 265 "
" 266 "
" 267 "
" 268 "
" 269 "
" 270 "
" 271 "
" 272 "
" 273 "
" 275 "
" 276 "
" 277 "
" 278 "
" 279 "
" 280 "
" 281 "
" 282 "
" 283 "
" 284 "
" 288 "
" SCRAP 10 "
" " 11 "
" " 12 "
" " 13 "
" " 14 "
" " 15 "

" 302 "
" 303 "
" 304 "
" 305 "
" 307 "
" 308 "
" 309 "
" 310 "
" 311 "
" 312 "
" 313 "
" 315 "
" 316 "
" 317 "
" 318 "
" 319 "
" 320 "
" 321 "
" 322 "
" 326 "
" 329 "
" 328 "
" 329 "
" 330 "
" 331 "
" 332 "
" 334 "
" 335 "
" 336 "
" 337 "
" 360 " Electric furnace.
" 364 "

" 352 "
" 353 "
" 354 "
" 369 "
" 370 "
" 371 "
" 392 "
" 373 "
" 374 "
" 375 "
" 378 "
" 379 "
" 380 "
" 381 "
" 382 "
" 383 "
" 384 "
" 385 "
" 388 "
" 389 "
" 390 "
" 391 "
" 392 "
" 394 "
" 395 "
" 396 "
" 397 "
" 398 "
" 399 "
" 400 "
" 489 "
" 490 "
" 491 "
" 492 "
" 493 "
" 494 "
" 495 "
" 496 "
" 497 "

DECLASSIFIED E.O. 12065 SECTION 3-402/NNDG NO. 775013

DECLASSIFIED E.O. 12065 SECTION 3-402/NNDG NO. 775013

MONTHLY REPORT CONCERNING OF S

Juris-diction	Pre-fecture	Company name	Factory Name & Code No.	Numbers of S.P Machinery				
				No. as of last month	No. exempted in last month	No. newly desi8nated in last month	Total No. of this month	No. of destruction shown in month last report
1								
The Department of Finence	Shimane -Pref.		Iwami Factory of Ōsaka Army Arsenal	0	0	0	143台	0

DECLASSIFIED E.O. 12065 SECTION 3-402/NNDG NO. 775013

LY REPORT CONCERNING OF S.P. MACHINERY

Date: 2. Feb. 1948

Gotsu Branch Office

滋賀県 庁舎 FOIPEC

umbers of S.P Machinery

. exempt- in last month	No. newly desi8 nated in last month	Total No. of this month	No. of destruction shown in month last report	No. Destroyed in last	Grand Total of to be destruction destroy	Remain8 Number	Date of completion	Estimated remarks
0	0	143½	0	0	143½	0	30.1.1948	The 137. is Inventry No. and 6. is non-Inventry No. of into No. of S.P. machine.

DECLASSIFIED E.O. 12065 SECTION 3-402/NNDG NO. 775013

Detailed report for each installation

no. 3

Category of manufacture	Shipbuilding and Iron Works.	Date of reporting	17 March 1948
Name of Owner	The Department of Finance (Name of Company)	Adress (Location)	Tokyo
Name of possessor	Toyoaki Nakamura	Adress (Location)	7 of 494 Asahimachi,
Name of Plant		Adress (Location)	
Nakamura Shipbuilding and Iron Works		Higashiasahimachi, Matsue.	

1 Location of machinary, Nakamura Shipbuilding and Iron Works, Higashiasahimachi.

2 For reparations or not. Exist the reparation

3 Reparations Item Machine Tool

4 Non-reparations Item None

5 Finishing Date of Destruction 10 February 1948

	Cost for materials	Cost for Works	miscellaneous and Others	Total
6 Cost of scrapping (Exact cost)	13,048.90	114,788.00	62,995.78	190,834.68

7 Tonnage of various grades of ferrous scrap recovered	Steel scrap	Casting Iron scrap
	18.64 ton	83.21 ton
	(3,000.—)	(142,500.—)

8 Weight of non-ferrous scrap Recovered	Brass	Bronze	Copper	Lead	Other	Pb
		2.65 ton				(3,500.—)
		(6000.—)				

6 Cost of scrapping (exact cost)	Cost for materials	Cost for Works	miscellaneous and Others			Total
	13048.90	114,900.00	62995.78			190,834.68
7 Tonnage of various grades of ferrous scrap recovered	Steel scrap		Casting Iron scrap			
	18.64 ton		93.21 ton			
	(3,000.—)		(142,500.—)			
8. Weight of non-ferrous scrap Recovered	Brass	Bronze	Copper	Lead	Other	Pb
		2.64 ton				(3,500.—)
		(106,000.—)				
9. Proceeds from the sale of scrap and the value unsold portion	Proceeds from the sale of scrap		the value of unsold portion			Total
			(70,500.—)			(70,500.—)

10 Remarks: Cost of Motors are same. Machines (6ton) which except S.P Machines were additioned in tonnage of various grades of ferrous scrap recovered.

Deputy Jun Kadomaki

name of reporter and his signatory

Chief of Matsue District Branch of Hiroshima Finance Bureau

Dual 2

DECLASSIFIED E.O. 12065 SECTION 3-402/NNDG NO. 77 5013

DECLASSIFIED E.O. 12065 SECTION 3-402/NNDG NO. 775013

Code Number	Name of Machine	Tonnage ton	Method of Distruction	Remark
36-4(2)-15	Special Boring Lathe	10,000	All Destructed	25 2 HP Motor were attached
" 17	"	7,000	"	30 2 HP Motor "
" 18	"	"	"	"
" 25	"	"	"	"
" 26	"	"	"	"
" 28	Special Lathe	7,500	"	No Motor
" 29	Special Boring Lathe	4,000	"	15 2 HP Motor were attached
" 30	"	"	"	"
" 36	Special Lathe	"	"	"
" 37	"	"	"	"
" 40	"	"	"	"
" 41	"	"	"	"
" 42	Special Boring Lathe	"	"	15 2 HP Motor were attached
" 43	"	"	"	"
" 52	"	7,000	"	30 2 HP Motor "
" 53	"	"	"	"
" 63	"	"	"	"
" 64	"	"	"	30 HP Motor "
" 102	"	10,000	"	15 2 HP Motor "
" 103	"	7,000	"	15 HP Motor "

DECLASSIFIED E.O. 12065 SECTION 3-402/NNDG NO. 775013

SMGT 386.3 1st Ind. JCS/cs

Headquarters, Shimane Military Government Team, APO 317,
Matsue, Honshu, 9 February 1948.

THRU: Channels.

TO : Headquarters Far East Naval Command, APO 500.

1. Forwarded herewith in compliance with AG 387.6 (21 Oct 47) ESS/IN (SCAPIN 1804), monthly progress report of destruction of Special Purpose Machinery located in Shimane Prefecture.

2. It is expected that all work except the segregating of scrap and disposal thereof will be completed by 15 February 1948. Actual destruction of Machinery at Iwami Plant, Osaka Arsenal is completed and approximately 88% of actual destruction at Nakamura is completed.

2 Incls:
1. Report of Destruction of Machinery at Iwami Plant, Osaka Arsenal
2. Report of Destruction of Machinery at Nakamura Shipbuilding Co.

CLAYTON L. MAUSERT
Lt. Col. TC
Commanding

96-01 Set E

2 (8)

DECLASSIFIED E.O. 12065 SECTION 3-402/NNDG NO. 77 5013

Detailed report for each installation.

Category of manufacture : Army arsenal. Date of reporting : 2. Feb. 1948.

Name of Owner : The Department of finence. Adress (Location) : Tokyo-To

(Name of Company)

Name of possessor : Gotsu brench office of Hiroshima state bareaun. Adress (Location) : 1110. Goda. Gotsu-Town. Naka-Shimane-Pref.

Name of plant : Iwami factory of Osaka Army arsenal Adress (Location) : "

1. Location of machinery. No. 1110 Goda. Gotsu-Town. Naka-Gun. Shimane-Pref.

2. For reparation or not. Reparation

3. Reparation item

Artillery ammunition lathe 141. Electric furnace, for Cartridgecase 2.

4. Non-reparation item

5. Finishing Date of destruction 31. Janv. 1948.

	Cost for materials	Cost for works	Miscellaneous and others	Total
6. Cost of scraping	¥ 15.816.00	¥ 39.760.00	¥ 18.620.00	¥ 78.196.00

7. Tonnage of various grades of ferrous scrap recovered.	Steel scrap	Casting iron scrap
	23t833	68t460

8. Weights of non-ferrous scrap recovered	Brass	Bronze	Copper	Lead	Other
	0	1t458	0	0	31K

9. Proceeds from the proceeds from The value of

DECLASSIFIED E.O. 12065 SECTION 3-402/NNDG NO. 775013

5 Finishing Date of destruction 31. Janu. 1948.

	Cost for materials	Cost for works	Miscellaneous and others	Total
6 Cost of scraping	¥ 15.816.00	¥ 39.760.00	¥ 19.620.00	¥ 75.196.00

7 Tonnage of various grades of ferrous scrap recovered.	Steel scrap	Casting iron scrap
	23t 833	68t 460

8. Weight of non-ferrous scrap recovered	Brass	Bronze	Copper	Lead	Other
	0	1t 458	0	0	31K

9. Proceeds from the sales of scrap and the value of unsold portion	proceeds from the sale of scrap	The value of unsold portion	Total
	¥ ~~180.320.00~~	180 320.00 scrap ¥ 436 445.00 motors 616 765.00 total	¥ 616.765.00

10 Remaks The 3. shipping for "Memo AG 386.3(MG-P92)" and 1. is "C.P.C #4629" into the 17. Electric motors of non-scrap. 36-(1)-67 sp. 36-(1)-69 to 73 sp. 76 sp to 77 sp. 78 sp to 82 sp. 158 sp to 162 sp is some part to do destruction ~~as Engine lathe~~ to turn into as Engine lathe.

Name of reporter and his signatory

Miyoshi Yamashita

139

Encl #1

3. Reparation item.

Code of Number	Name of Machine	Code of Number.	Name of Machine	Code of Number	Name of Machine.
36-lu,-675p	Artillery ammunition lathe.	36-lu,-285p	Artillery ammunition lathe	36-lu,-338p	Artillery ammunition lathe
" 69	"	290	"	339	"
" 70	"	291	"	340	"
" 71 (C.P.C #6030)	"	292	"	341	"
" 72	"	293	"	345	"
" 73	"	294	"	346	"
" 74	"	295	"	347	"
" 76	"	298	"	348	"
" 77	"	299	"	349	"
" 78	"	300	"	350	"
" 79 (C.P.C 6032)	"	301	"	351	"
" 80	"	302	"	352	"
" 81	"	303	"	353	"
" 82	"	304	"	354	"
" 158	"	305	"	369	"
" 159	"	307	"	370	"
" 160	"	308	"	371	"
" 161	"	309	"	372	"
" 162 (C.P.C. 6036)	"	310	"	373	"
" 163	"	311	"	374	"
" 205	"	312	"	375	"
" 206	"	613	"	378	"
" 264	"	315	"	379	"
" 265	"	316	"	380	"
" 266	"	317	"	381	"
" 267	"	318	"	382	"
" 268	"	319	"	383	"
" 269	"	320	"	384	"
" 270	"	321	"	385	"
" 271	"	322	"	388	"
" 272	"	326	"	389	"
" 273	"	327	"	390	"
" 275	"	328	"	391	"
" 276	"			392	"
				394	"
				395	"
				396	"
				397	"

DECLASSIFIED E.O. 12065 SECTION 3-402/NNDG NO. 775013

DECLASSIFIED E.O. 12065 SECTION 3-402/NND NO. 77 5013

82
158
159
160
161
162 (C.P.C. 6036)
163
205
206
264
265
266
267
268
269
270
271
272
273
275
276
277
278
279
280
281
282
283
284
288
Scrap/0"
" 11
" 12
" 13
" 14
" 15

305
307
308
309
310
311
312
613
315
316
317
318
319
320
321
322
326
327
328
329
330
331
332
334
335
336
337
360 Electric furnace, for Cartridgecase,
364"

370
371
372
373
374
375
378
379
380
381
382
383
384
385
388
389
390
391
392
394
395
396
397
398
399
400
489
490
491
492
493
494
495
496
497

DECLASSIFIED E.O. 12065 SECTION 3-402/NNDG NO. 775013

MONTHLY REPORT CONCERNING

Juris-diction	Pre-fecture	Company name	Factory Name & Code No.	Numbers of S.P Machinery				
				No. as of last month	No. exempted in last month	No. newly desig-nated in last month	Total No. of this month	No. of destruction shown in month last report
The Depert-ment of Finence	Shimane -Pref.		Iwami Factory of Ōsaka Army Arsenal	0	0	0	143台	0

DECLASSIFIED E.O. 12065 SECTION 3-402/NNDG NO. 775013

NTHLY REPORT CONCERNING OF S.P MACHINERY

Date: 2. Feb. 1948.

Gotsu Branch Office

支沖石
所管転
印鑑之

umbers of S.P Machinery

o. exempted in last month	No. newly desi8-nated in last month	Total No of this month	No. of destruction shown in month last report	No. Destroyed in last	Grand Total of to be destruction destroy	Remains Number	Date of completion	Estimated remarks
0	0	143台	0	0	143台	0	30.1.1948	The132.is Inventry No. and 6 is non-Inventry No of into No. of S.P machine.

DECLASSIFIED E.O. 12065 SECTION 3-402/NNDG NO. 775013

Detailed report for each installation no. 1

Category of Manufacture Ship Building and Iron Works — Date of reporting 3 February 1948

Name of Owner The Department of Finance. — Adress (Location) Tokyo.

Name of possessor (Name of Company) Toyoabi Nakamura. — Adress (Location) 7 of 494, asahimachi, Matsue.

Name of plant Nakamura Shipbuilding and Iron Works. — Adress (Location) Higashiasahi-machi, Matsue.

1. Location of machinery Nakamura Shipbuilding and Iron Works, Higashiasahi-machi, Matsue

2. For reparations or not Exsist the reparation.

3. Reparations Item

Machine Tool.

4. Non-reparations Item none.

5. Finishing Date of Destruction 10 February 1948

	Cost for materials	Cost for wordes	miscellaneous and others	Total
6. Cost of scrapping (Yen)	15,000.—	70,000.—	17,000.—	102,000.—

7. Tonnage of various grades — Steel scrap 10 ton — Casting Iron scrap 50.4 ton

none.

5. Finishing Date of Destruction 10 February 1948

	Cost for materials	Cost for works	miscellaneous and others	Total
6. Cost of scrapping (Yen)	15,000.—	70,000.—	17,000.—	102,000.—

7. Tonnage of various grades of ferrous scrap recovered (cost)	Steel scrap 10 ton (2.9000.—)		Casting iron scrap 50.4 ton (126,000.—)	

8 Weights of non-ferrous scrap Recovered (cost)	Brass	Bronze 1.5 ton (6000—)	Copper	Lead	Other

9. Proceeds from the sale of scrap and the value of unsold portion	Proceeds from the sale of scrap	the value of unsold portion	Total
(Yen)		475,000—	475000.—

(1) Finishing date of adjustment of machines which has destructed : 25 February 1948
(2) Number of S.P machines : 20 machine.
(3) Number of S.P machines which has destructed : 14 machines.
10 Remarks (4) The items of the value of unsold partion. (Yen)

~~cost for materials~~

Conclusion:

Steel Scrap	29,000—
Casting iron scrap	126.000.—
Bronze	6,000.—
Motor	304.000.—
Controller	10.000—

Name of reporter and his signatory

Total 475000.—

Takeo Osaki
Chief of Matsue District Branch of
Hiroshima Finance Bureau

Incl #2

DECLASSIFIED E.O. 12065 SECTION 3-402/NNDG NO. 775013

DECLASSIFIED E.O. 12065 SECTION 3-402/NNDG NO. 775013

OSAKA MILITARY ARSENAL 36-1
IWAMI PLANT
Section 1F. T.I.D. Receipts

DATE	SUBJECT	ISSUING HEADQUARTERS & INDORSEMENTS

DECLASSIFIED E.O. 12065 SECTION 3-402/NNDG NO. 775013

DATE	SUBJECT	ISSUING HEADQUARTERS & INDORSEMENTS
24 NOV. 1947	RETENTION OF INSTALLED ITEMS	SHIMANE M.G.T. 4TH IND.
24 NOV. 1947	MACHINERY OF EX-ARMY & NAVY ARSENAL	S.M.G.T. BASIC
19 DEC. 1947	APPROVAL FOR CONTINUED TEMPORARY USE OF 93 MACHINES LOCATED AT IWAMI PLANT, OSAKA ARSENAL	S.M.G.T. 2ND IND.
19 APR. 1948	REQUEST FOR TEMPORARY USE OF TRUCK REPARATIONS NUMBER, 36-1(1)-930	S.M.G.T. 1ST IND.
15 FEB. 1949	REPARATION MACHINES OF WHICH TEMPORARY USE WAS APPROVED BY MILITARY GOVERNMENT TEAM.	GOTSU BRANCH OF H.F.B. BASIC
1 APR. 1949	APPLICATION FOR THE ALTERATION TO AND THE USAGE OF THE EXISTING BUILDINGS IN THE COMPOUND OF THE REPARATION PLANT AT GOTSU TOWN.	" " " "
28 MAY 1949	REPAIRS TO HIGH TENSION ELECTRIC WIRING	S.M.G.T. BASIC
6 JUL. 1949	REPORTS OF REPARATION ITEMS IN TEMPORARY USE	S.C.A.T. BASIC.
14 Feb. 1950	Use of Reparation Installations	Hiroshima Finance Bureau
3 March 1950	Recommendation for Shimane Cemical Industry Co. Ltd.	H'shima International Trade & Industry Bureau
17 April 1950	Application for Bringing Machine (Pump, Motor and Transformer) in our position in to the Reparation Plant to Operate Same	Shimane Chemical Industry Co. Ltd.
28 July 1950	Rental Payment at Shimane Chemical K.K., Gotsu, Shimane Prefecture.	Chugoku Finance Bureau
22 Sep. 50	Application for Authorized Use of Reparation Machinery and Equipment	Gotsu Technical Upper Secondary School
1 Feb. 51	Inquiry on the Application for Authorized Use of Reparations Equipment-Gotsu Upper Technical School.	Hiroshima Finance Bureau

II.- USE OF INSTALLATION AND/OR EQUIPMENT.

DECLASSIFIED E.O. 12065 SECTION 3-402/NNDG NO. 775013

HIROSHIMA FINANCE BUREAU

SYM/th

KFL No. 1-14 1 February 1951

To : Chugoku Civil Affairs Region,
Attn. Economic Section

Subject: Inquiry on the Application for Authorized Use of Reparations Equipment - Gotsu Upper Technical School

1. Transmitted herewith is an inquiry dated 15 January 1951 about the application of the Gotsu Upper Technical School, Shimane Prefecture for the Authorized Use of a number of reparations machines for the practice of the pupils in the school.

2. It will be greatly appreciated if an investigation be made by your office.

36-1 Rec'd

Investigation is to be made by Chugoku Finance Bureau since application was through Jap. channels - BSS

S Yamanaka

SHIZUSO YAMANAKA
Chief of Liaison Section,
Chugoku Finance Bureau

Enclosure:
As indicated in para 1 above.

DECLASSIFIED E.O. 12065 SECTION 3-402/NNDG NO. 775013

NO 348
Jah. th, 1951

From,
The Gotsu-~~Soc~~. Industrial ~~upper~~ Sec. School,
Gotsu-cho, Shimane Prefec.

Subject,
An Application for Permission in Reference to the Transition and Temporary Using of the Machines and Equipments designated as Indemnities.

To,
Head Officer of Economic Section,
Chugoku Civil Affairs Team.

Sir :

I had the honour to apply you for your permission in regard to the trandition and temporary using of the machines and equipments designated as indemnities, in ~~the~~ my communication dated the 30th, August 1950, as, in which stated apparently, those of our school were not sufficient to carry into effect technical-practical education in the nature of machinery course of technical high school, and it presents very obstacles to our 150 prpils ' technical practise.

I beg you to grant us your permission with regard to the subject above mentioned, in comformity with your investigation in a short time, assuring in expectation of it, .

I have the honour to be,
Sir,
Very respectfully.

J. Yamamoto

The Principal of the GOTSU
Industrial upper sec. School

DECLASSIFIED E.O. 12065 SECTION 3-402/NNDG NO. 775013

APPLICATION FOR AUTHORIZED USE OF

REPARATION MACHINERY AND EQUIPMENT

TO ; Ministry of Finance Mr. Hayato Ikeda

From ; Tatsuo Yamamoto Principal of Gotsu Technical Upper Secondary School

Shimane Prefecture

Address ; I.477 Goda, Gotsu-machi, Naka-gun, Shimane-ken

I) Location of Plant ;

Shimane prefectural Gotsu Technical Upper Secondary School

I.477 Goda, Gotsu-machi, Naka-gun , Shimane-ken

2) Name of plant and Code No.

The Iwami Factory of the ex-Osaka Army Arsenal 36 - I (I)

I.IIo Goda, Gotsu-machi, Naka-gun, Shimane-ken

MANUFACTURING AND INDUSTRY FILE 36-1(1) Sec. II

3) Production,

To use for education

4) Machinery and Equipment to be use,

Inventory No.	Machinery	Quantity	Note
549	Lathe	I	
563	"	I	
565	"	I	
936	Surface Plate	I	
II06	Vice Table	I	With 4 vices

Necessity for Use; .

The mechanical course of our school was established after the war for the purpose of educating the engineer to contibute to the reconstruction of industry of our country, and it has not been fully equiped as shown by the Establishment Standard of Upper Secondary School (Education Departmental Ordinance) owing by the financial difficulties since then.

Moreover, it is impossible to purcahase newly in near future.

Submitted to J. Ministry 22 Sept 1950

DECLASSIFIED E.O. 12065 SECTION 3-402/NNDG NO. 775013

The present condition of facilities in our school is shown in the following list and it is difficult to perform the education of the Mechanical Course of Upper Secondary School with such a poor condition.

Therefor, we think it is necessary to elevate the educational effect by supplying a part of shortage by being given the permission to move and use the Machineries.

The list of the standard and the existing state of facilities in our school for 40 students of each grade.

Machinery	Standard Quentiry	Existing state in our school	
		posessed by school	National property lent
Lathe	15	1	1
Vice	20	7	0

Signed by : ....Tatsuo...Yamamoto....

(T. Yamamoto)

Principal of

Gotsu Technical Upper Secondary School

DECLASSIFIED E.O. 12065 SECTION 3-402/NNDG NO. 775013

The educational commitee of Shimane prefecture

17th. July, 1950

To : Esq. Hayato Ikeda

The Minister of Finance

Subject : The supplemental application to the petition for permission of removement and temporary use of designated as Reparations Machinery and Equipment.

Sir, On the subject petitioned from Mr. Tatsuo Yamamoto, the Director of The Gotsu Technical High School Shimane Prefectural, I acknowledged its necessity by all means in the view of the existing state of equipment and instalment in the school, as like as the description on the application. Therefore, I applyed the permission on the subject assistantly.

Signature : ..Noboru Esumi.....
(Noboru Esumi)

The chairman of educational commitee
of Shimane prefecture.

DECLASSIFIED E.O. 12065 SECTION 3-402/NNDG NO. 775013

CHUGOKU
~~KANSAI~~ FINANCE BUREAU

SYM/th

KFL No. 0-112

28 July 1950

To : Chugoku Civil Affairs Region, Attn. Economic Section

Subject: Rental Payment at Shimane Chemical K.K., Gotsu, Shimane Pref.

1. In connection with a verbal inquiry of Mr. Stradley of your office on the above subject, contract was made with the Hiroshima Office of the Chugoku Finance Bureau who made further contact with the Reparations Board, Tokyo. The Reparations Board answered as follows in its letter BAI-SA-SHIN No. 78 dated 12 July 1950, subject "Rental Payment for the Storage of Reparations Equipment".

2. Letter of the Reparations Board on the above subject (translation):

In connection with the inquiry on the above subject this office confirmed the opinion of CPC, SCAP that the rental payment can be covered from the reparations fund in case that privately owned lands and buildings are rented for housing only idle reparations equipment belonging to former Arsenals. On the problem of rental payment to Shimane Chemical K.K. CPC, SCAP gave a clear answer to the Civil Affairs Office concerned.

36-1 Enc II

S. Yamanaka

SHIZUSO YAMANAKA
Chief of Liaison Section,
Chugoku Finance Bureau

DECLASSIFIED E.O. 12065 SECTION 3-402/NNDG NO. 775013

ask Mr. Stradley

To : Chugoku Civil Affairs Section

Date : Apr. 17, 1950

Subject : Application for bringing machine (pump, motor and transformer) in our position in to the Reparation Plant to operate same.

Sir : I have to apply you for the above heading as per following details;

1. The drinking water and fire proof water of Gotsu Reparation Plant, have been supplying from Shimane Chemical Industry Co., Ltd.. And used the 15 and 45 HP. motor as source of its operation untill now. The 45 HP . motor has been setting on the No. 28 well and using alterately with 15 HP. motor, particularly in the droughty season.

2. I apply to you the permission of bringing the following machine (pump, motor and transformer), so as to fill up the red-figure of my company, that caused by the latest state of affairs on electrization and unsuitable capacity, by use more little capacity motor as far as have noadjection of its operation.

SCAPIN 1938

3. If, you gave me the permission that bringing machine (pump, motor and transformer) in to Gotsu Reparation Plant, I will to draw up water from the No, 28 well in Gotsu Reparation Plant, and to supply as the drinking water and fire proof water of Gotsu Reparation Plant.

4. The name and quantity of bringing non Reparation machine;

1

a) Turbin pump for water.

Total head 40m capacity 455 l / min.

Pipe dia. 64mm Revolution 1730 r. p. m.

Horse power 7.5 HP. machine Number # 13025

Manufacturer Hasegawa Kogyosho

36-10 ~~~ 11

DECLASSIFIED E.O. 12065 SECTION 3-402/NNDG NO. 775013

b) Induction motor 1

Phase 3 Horse power 75 HP.

Voltage 440 volt Current 9.5 A.

Frequency 60~ Revolution 1730 r. p. m.

Machine Number # 1165603 Manufacturer Hitachi Seisakusho.

c) Transformer 2

Capacity 15 K. V. A. (each)

Machine Number # 1679200, # 1679227

Manufacturer Hitachi Seisakusho. (each)

5. Place where the above machine to be installed;

In the Iwami Plant of EK-Osaka Army Arsenal.

Signed by :.....M. Yoshimura.....

President of the Shimane Chemical Industry Co. Ltd.

No. 1280, Gotsu-machi, Naka-gun, Shimane Prefecture.

DECLASSIFIED E.O. 12065 SECTION 3-402/NNDG NO. 775013

To : Minister of Finance

From : Director, Hiroshima International Trade & Industry Bureau

Subject: Recommendation for Shimane Chemical Industry Co., Ltd.

Date : 3 March, 1950

36-1 Sec. II

Shimane Chemical Industry Co., Ltd., is an important Manufacturer of phenol and B. Naphtol in the country. The transformer installation within its former cotton spinning plant is designated as reparation equipments. The said installation, however, is absolutely necessary for the operation of the above stated plant. Therefore special consideration be desired so that installation concerned may be accepted as AU.

Hisa Yuked.....
Director, Hiroshima International
Trade & Industry Bureau

SHIMANE KAGAKU KOGYO K.K.

DECLASSIFIED E.O. 12065 SECTION 3-402/NNDG NO. 775013

APPLICATION FOR AUTHORIZED USE OF REPARATION MACHINERY AND EQUIPMENT

TO : Mr. Hayato Ikeda
Minister of Finance

February 28 , 1950

From: Tetsutaro Takayanagi, Managing Director,
Shimane Chemical Industry Co., Ltd.,
(Shimane Kagaku Kogyo Kabushiki Kaisha)
No. 1-1, 2-chome, Muromachi, Nihonbashi, Chuo-Ku, Tokyo

1) Name of Plant and Code No. :

Iwami Plant of Former Osaka Army Arsenal

36-1 (1)

2) Location of Plant :

No. 1,110, Gotsu-machi, Naka-gun, Shimane Prefecture.

3) Production :

Carbolic Acid

B-naphthol

Sodium Alginate

4) Machinery and Equipment to be used :

Integrated Facility of Substation and

Several Pumps (cf. Attached List)

5) Necessity for Use :

Our company (which used to be The New Japan Rayon, Ltd.) converted its staple fibre plant into a chemical plant to be engaged in carbolic acid production in the year of 1944 in compliance with the then Enterprise Readjustment Act, while at the same time, its spinning plant standing quite adjacent to same was rent to the Osaka Army Arsenal in response to the request of the army authorities.

DECLASSIFIED E.O. 12065 SECTION 3-402/NNDG NO. 775013

However, at the delivery of this spinning plant, we were gigven so short a period of 20 days for taking-out of our whole equipment that various auxilliary equipments as well as our power transmission apparatus were left there as they were.

In January 1946, when machineries there then owned by the foregoing Osaka Army Arsenal were designated as reparation objects, the machineries owned by ourselves were inventoried as EX and at the same time we were told to the effect that the power trsnsmission apparatus and some other objects which we had been in use ever since the plant's establishment might be used as ever. In the meantime, when evaluation was executed on July 8th, 1948 as to the machinery equipments belonging to the Arsenal, it was known to us that the procedures required for EX of the machinery equipments of our owning existing inside the plant had not been made to SCAP, and that o n this accountthese equipments had also been inventoried as reparation objects. However, up to the opinion of the evaluation committee and by permission of Shimane Military Government Team, we re-submitted our application concerning EX of our said equipmenton July 12th, 1948.

Under such circumstances, we were granted orally by Shimane Military Government Team a permit for Temporary Operation of the said power transmission apparatus, a part of the equipments in question which belong to ourselves.

For all that, since this is the only power supplying source to our operation, we hereby apply for its Authorized