

特67

244

四元義一編

薩摩琵琶之譜

第壹彈法

301

163

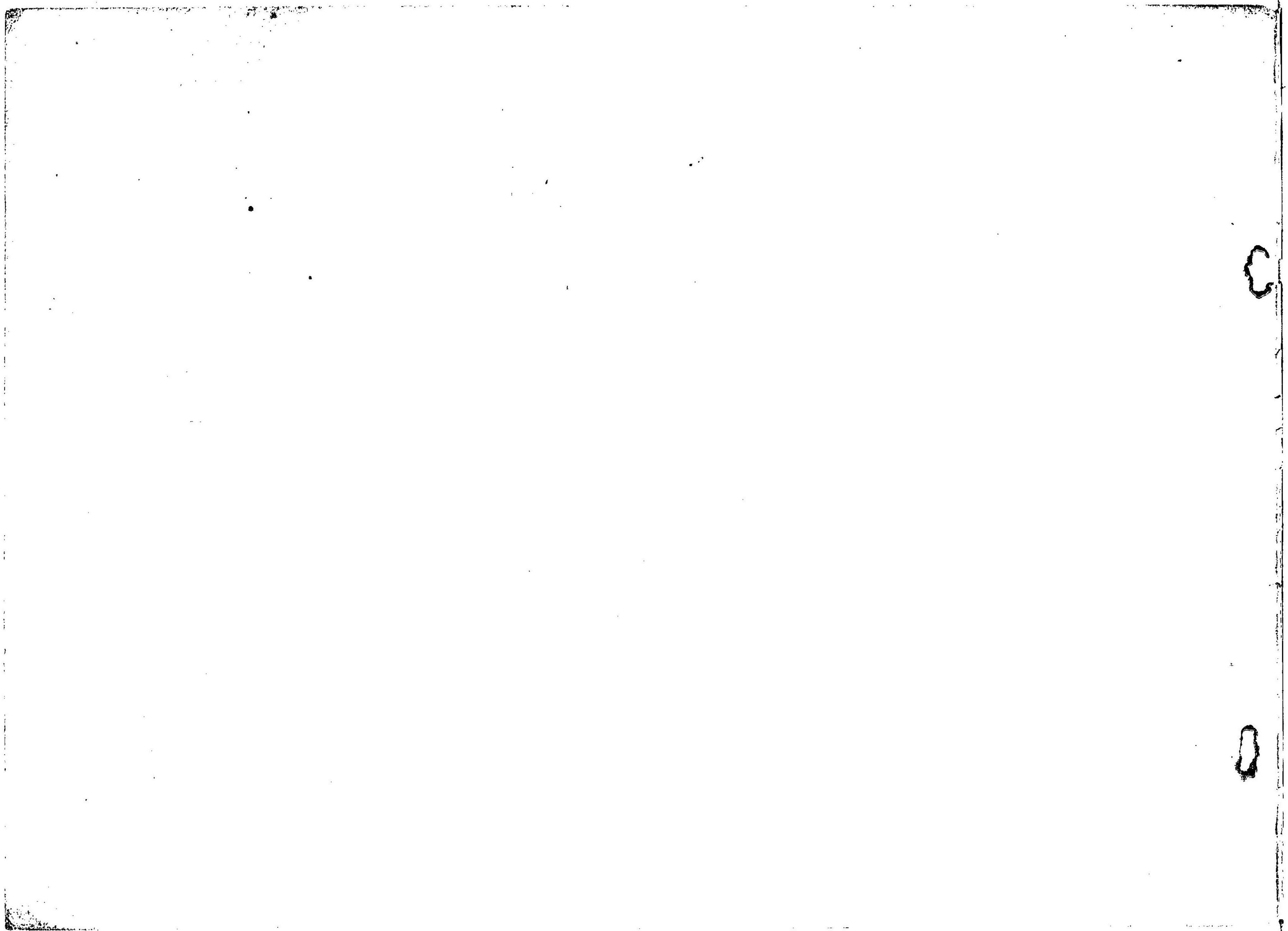

特67
244

下段ノ一

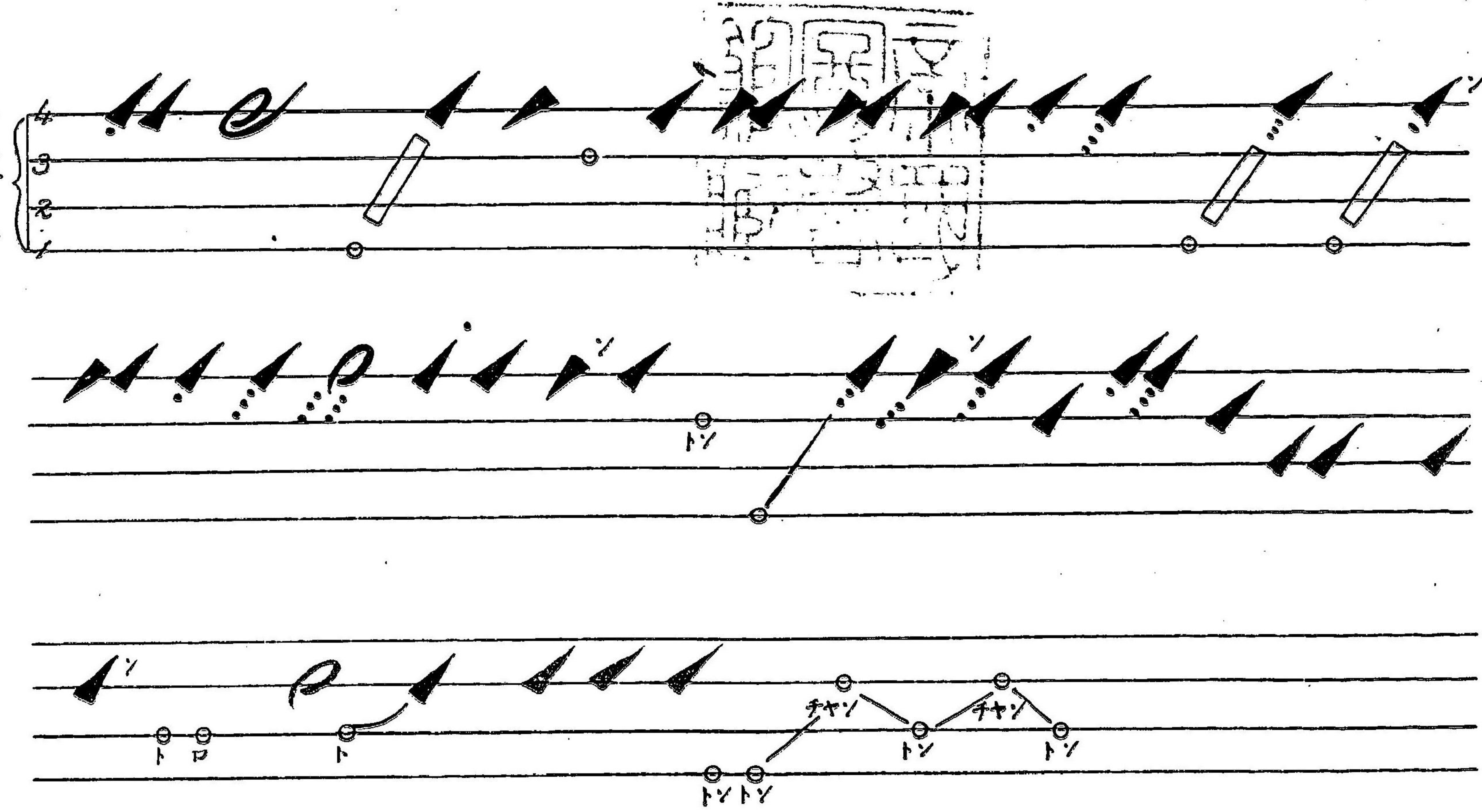

明治
40 9 30
東京

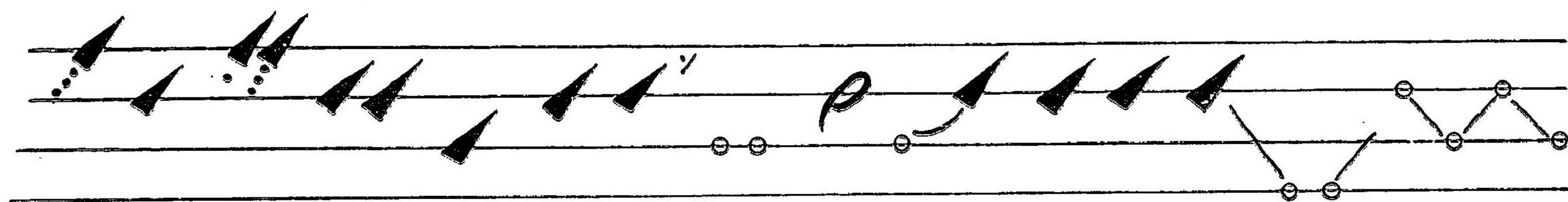
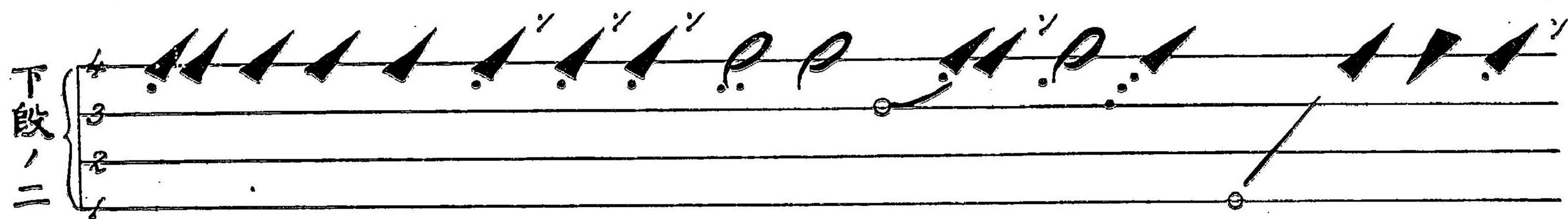

下段ノ三

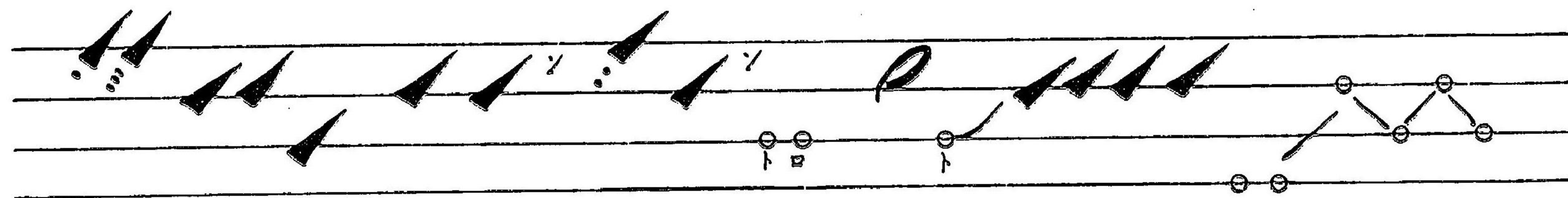
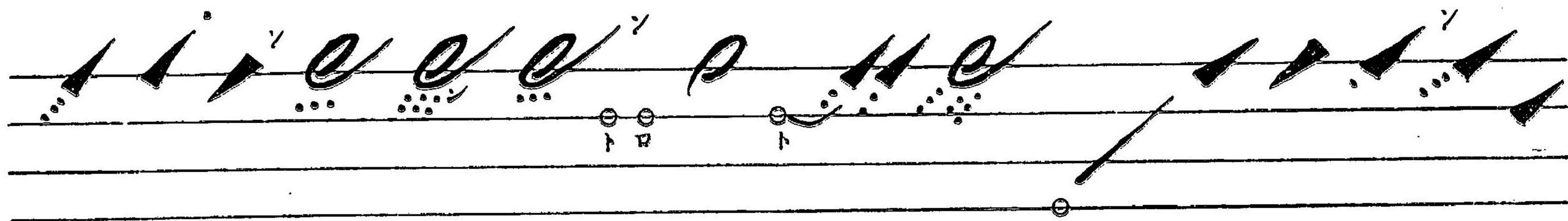
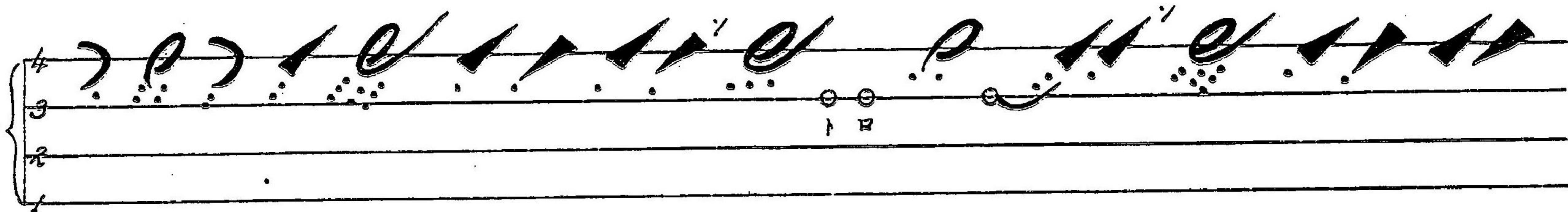

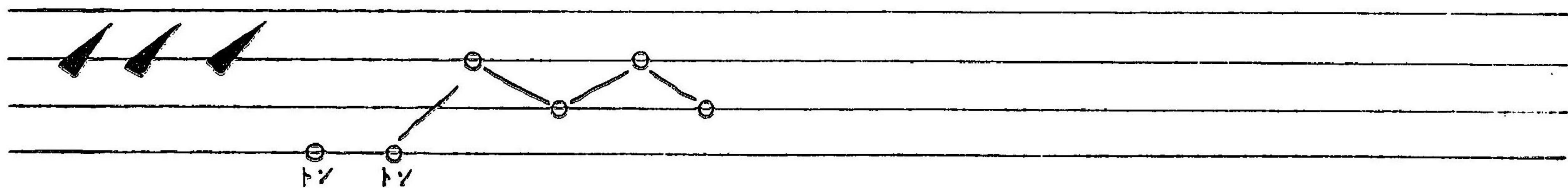
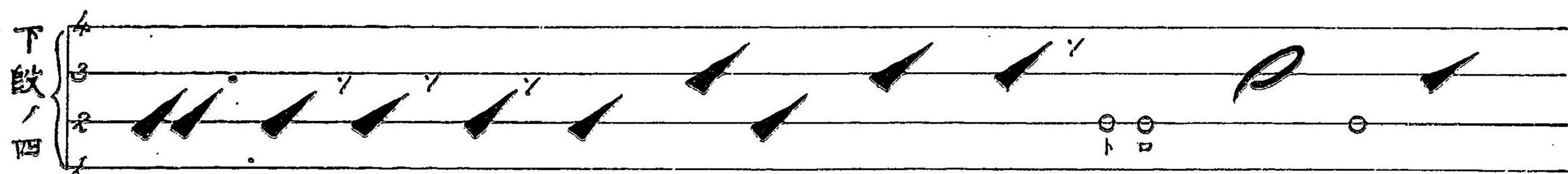

上段ノ一

中段一

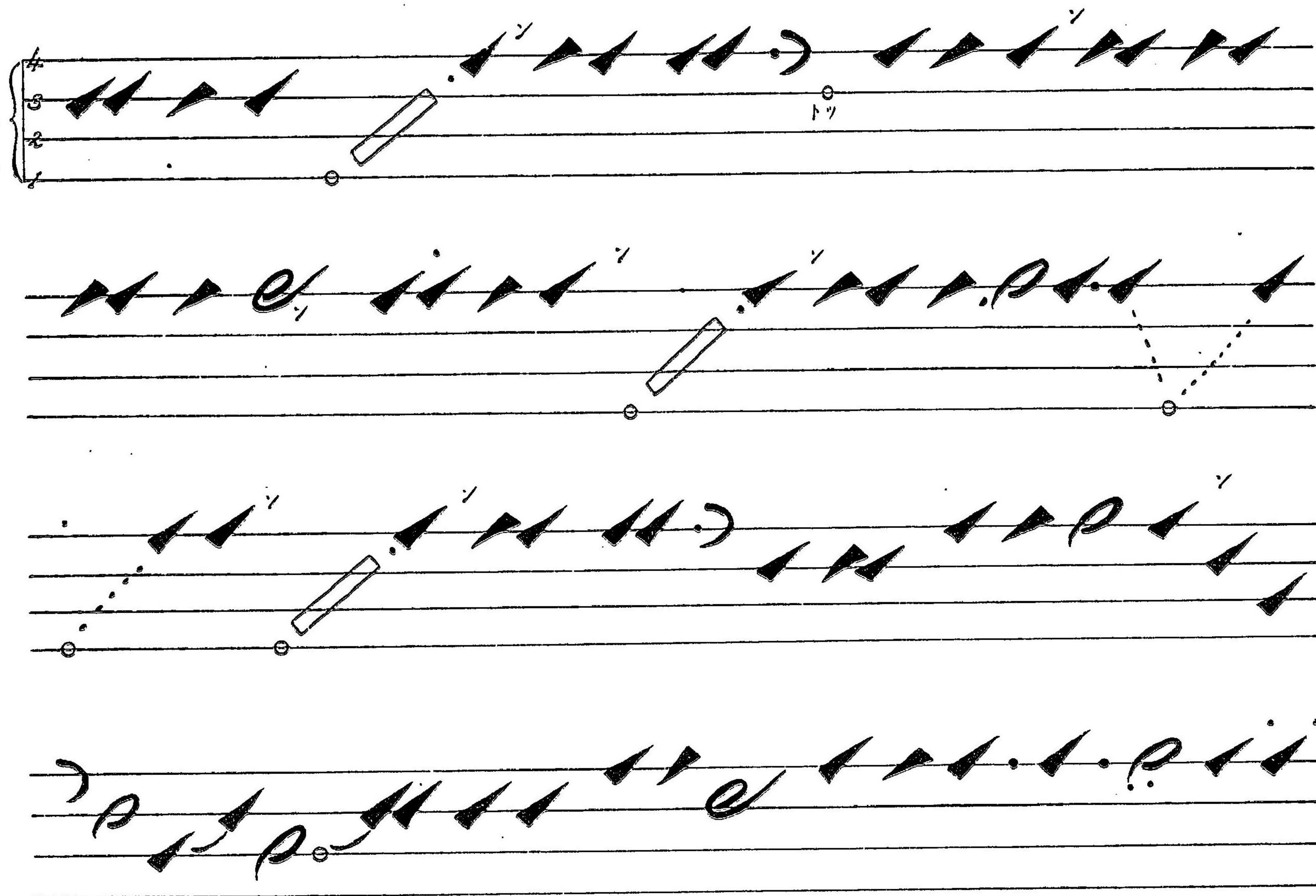

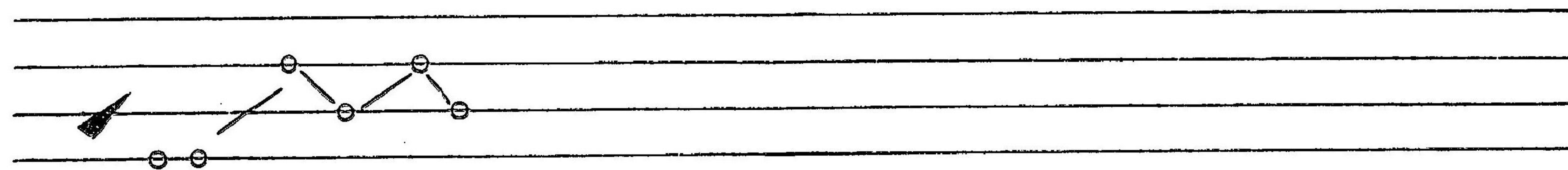
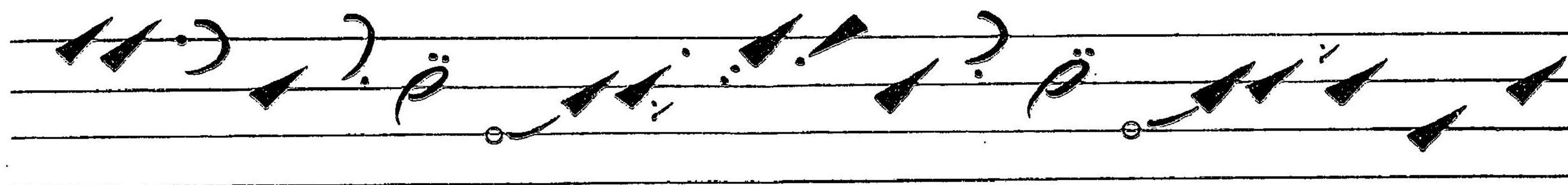
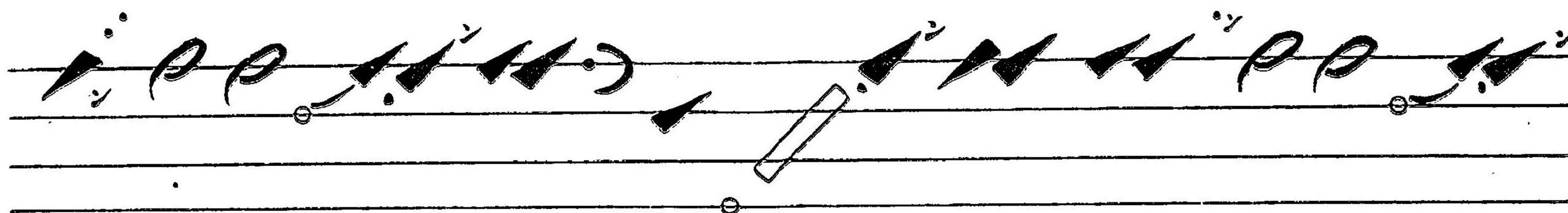

中段
一
二

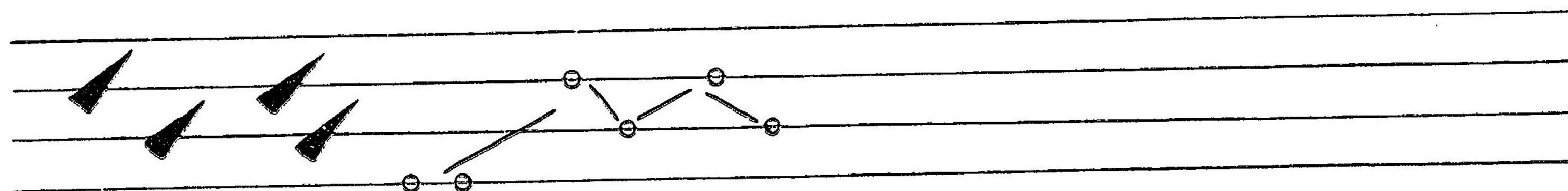
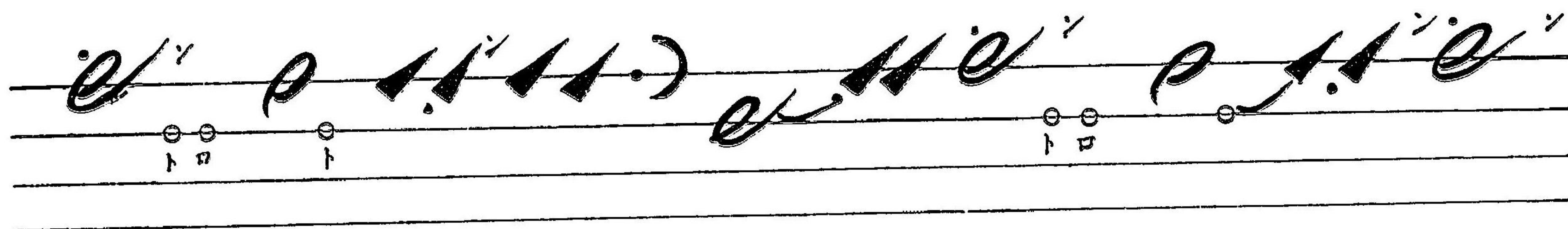
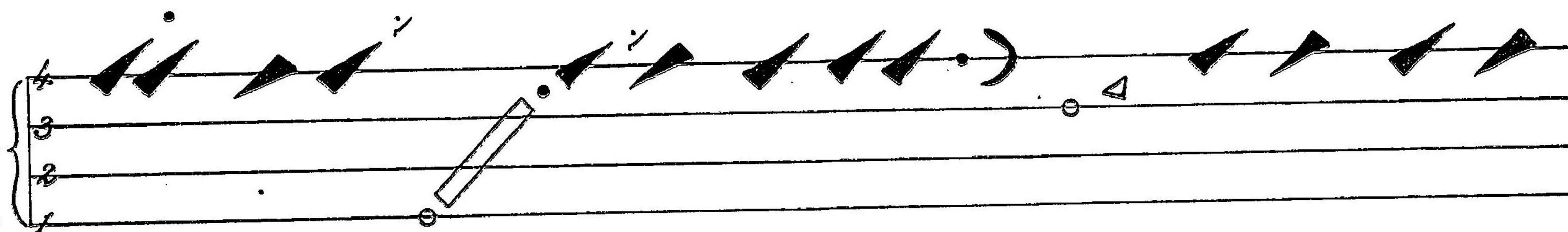

中
段
三

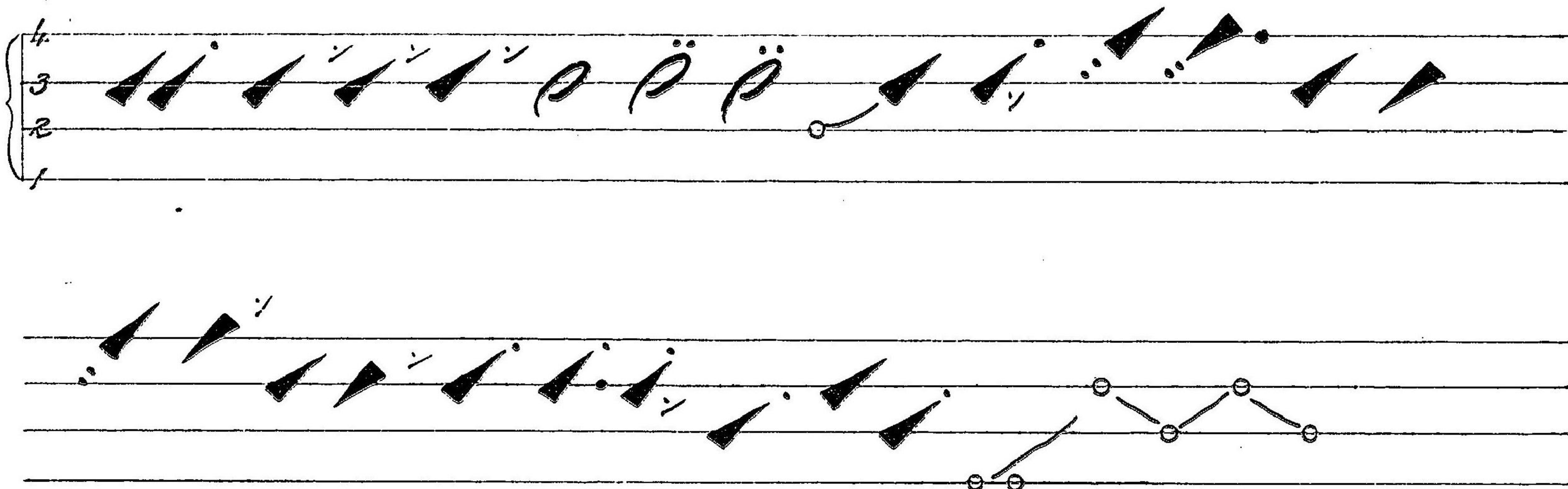

中
段
ノ
四

終曲

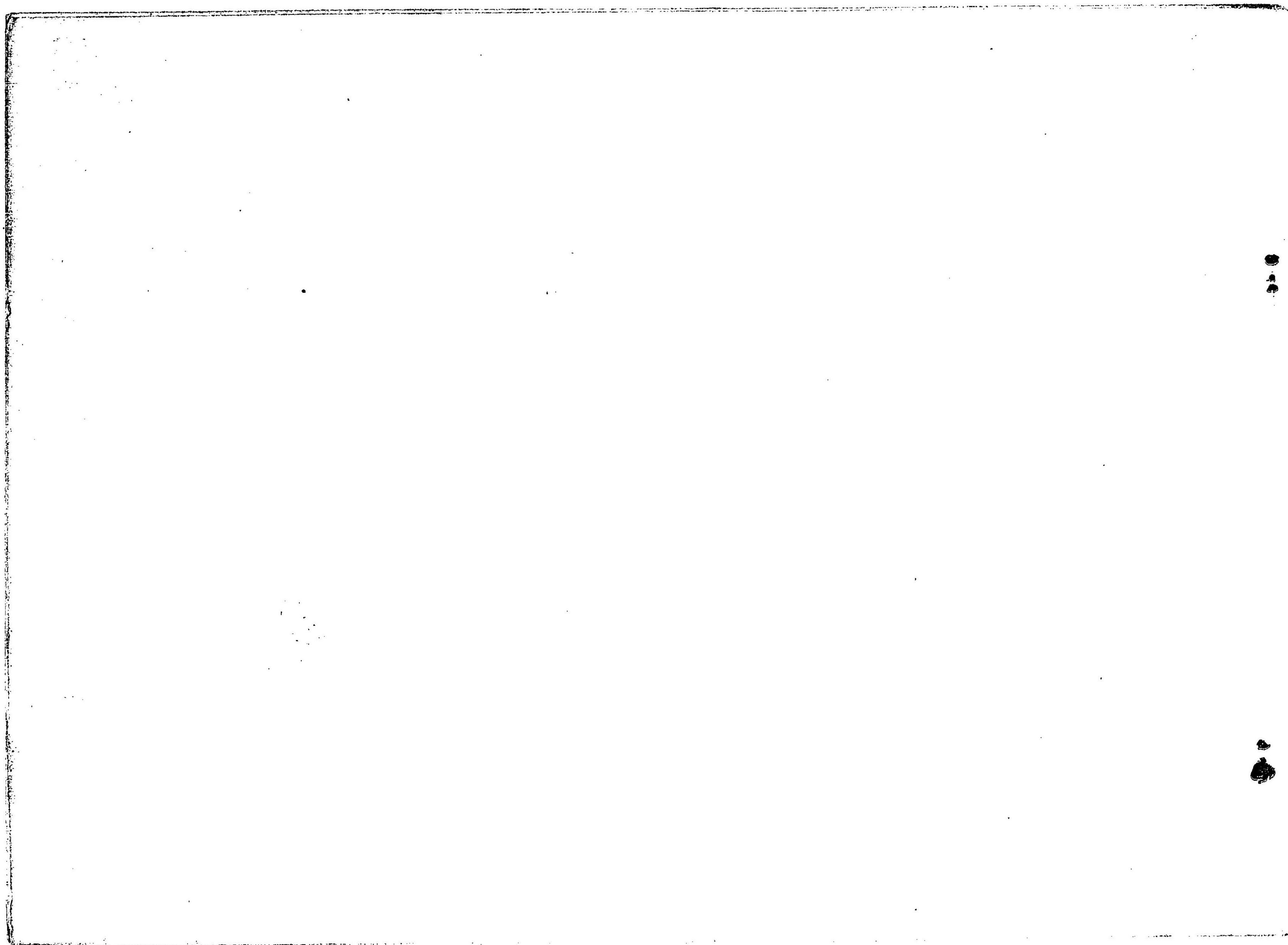

301

163

追次發行目次

第二彈法 一冊 二十五錢 第五彈法 一冊 三十錢
第三彈法 同 二十五錢 第六彈法 同 三十錢
第四彈法 同 三十錢 外、吟替崩之卷 三十五錢

明治四十二年九月二十一日印刷發行

五 年 五 月 二 十 九 日 發 行

複不
製許

第一彈法
(定價二十五錢)

發行所 編者 東京市赤坂區中ノ町十四番地 四元義一

發行所 同番地

精志會

印刷所 東京市京橋區南鍛冶町九番地 小張才三郎

印刷人 同番地

同人

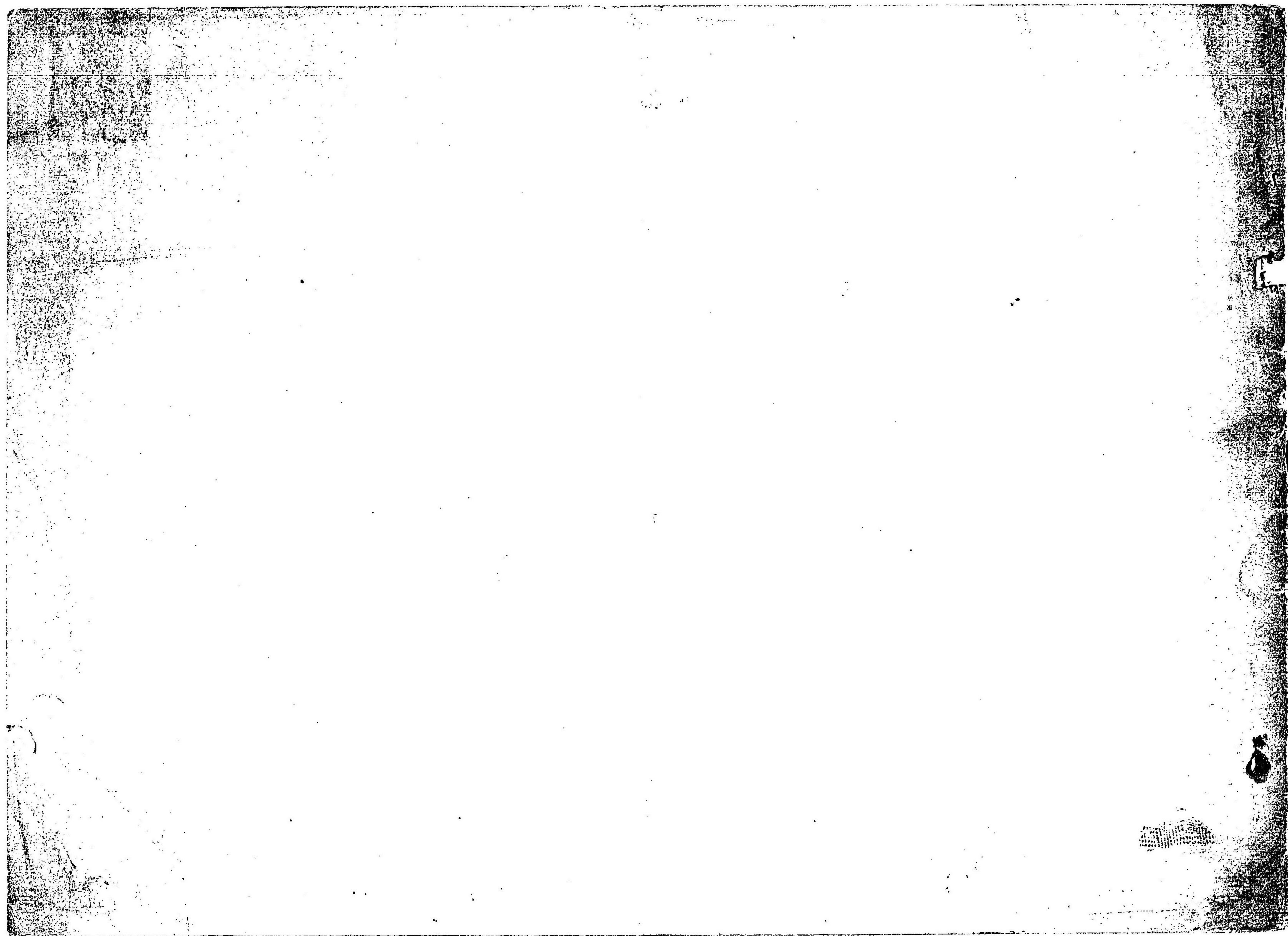

074650-001-6

特67-244

薩摩琵琶之譜

四元 義一／編

M42

CEJ-0159

