

LOT OF ISAAC MARKS.

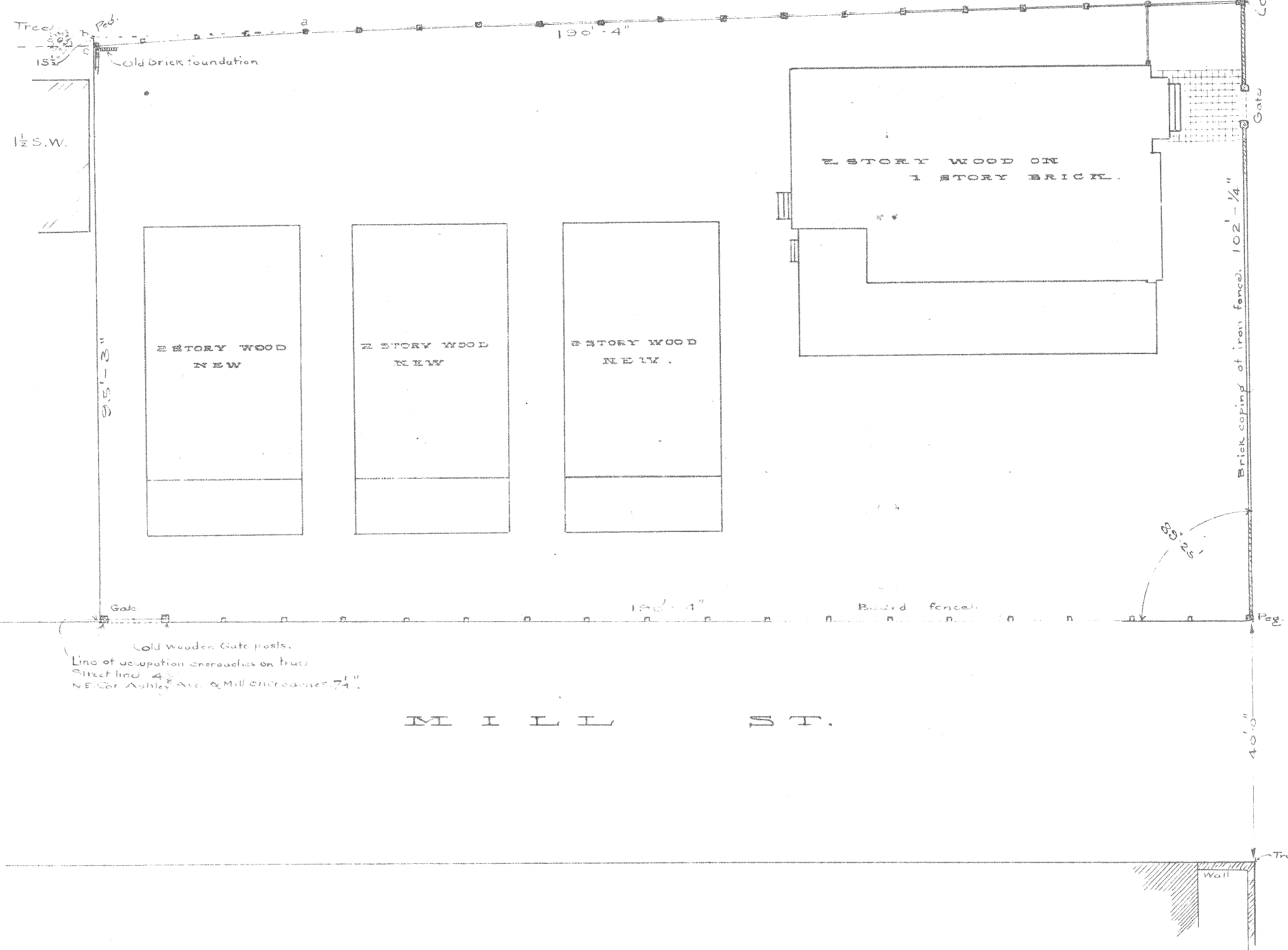

RUTLEDGE AVENUE.

PLAN
OF
A LOT OF LAND
ON THE NORTHWEST CORNER OF
RUTLEDGE AVE & MILL ST.
CHARLESTON, S.C.
THE PROPERTY OF
MR. FRANCOIS OPDEBEEK.
SURVEYED & PLATTED FOR HIM.
JULY 28, 1910.
JAMES CHEARCE.
Scale 1"=20'

Note: The line "a-c" is the present line of occupation as shown by a board fence of recent construction. The continuation of the line of fence from Rutledge Avenue is shown in red and marked on the ground by a pegs at "b" with nail center 15 1/2" north of "c".
James O'Hearn

Old wooden Gate posts.
Line of occupation encroaches on tract.
Street line 4 1/2"
NE. Cor. Ashley Ave. & Mill St. corner 74'

MILL ST.

True S line Mill St