







STEPHEN B. WEEKS  
CLASS OF 1866, PH.D. THE JOHNS HOPKINS UNIVERSITY

LIBRARY  
OF THE  
UNIVERSITY OF NORTH CAROLINA  
THE WEEKS COLLECTION  
OF  
CAROLINIANA

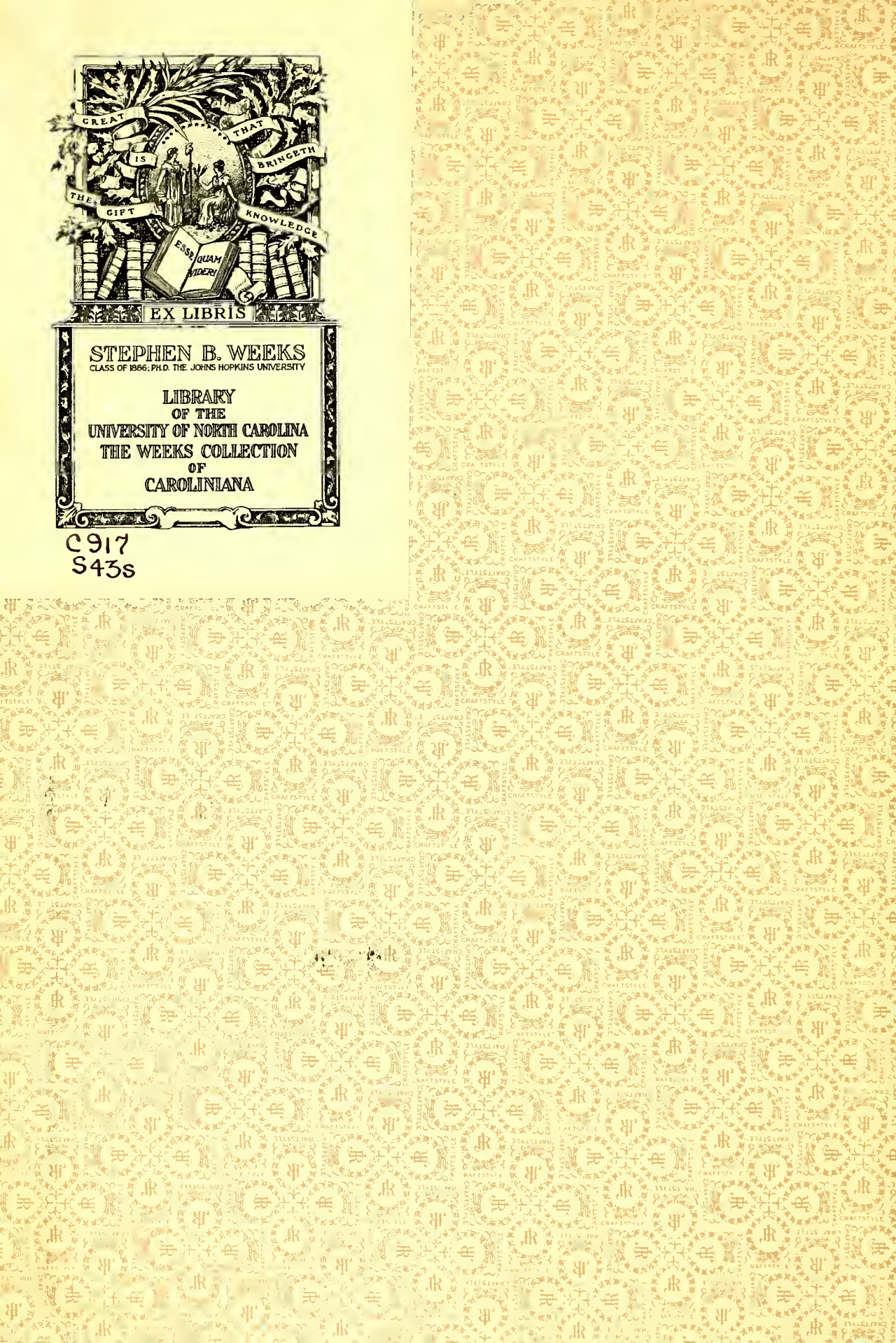
C917  
S43s



**This book must not  
be taken from the  
Library building.**



Digitized by the Internet Archive  
in 2012 with funding from  
University of North Carolina at Chapel Hill











W. COLLEGE FOR



**SEABOARD**  
**AIR LINE**  
**RAILWAY**



**THE**  
**PROGRESSIVE**  
**RAILWAY**  
**OF THE**  
**SOUTH**

1914

## SAINT PETERSBURG

The Sunshine City of Florida. The big little city fit and the Gulf of Mexico.

Twenty-five to fifty thousand annual visitors from all parts of the healthiest and most charming tourist city in America visited this beautiful city and learned of its wonderful and charming bungalows costing from one to five thousand dollars make your winter vacation doubly enjoyable.

Fifty miles of wide avenues paved with vitrified brick, an abundant supply of clean and tasteless artesian well water, electric light and trolley service everywhere, stores and banking institutions that rival those of any city, and the Gulf of Mexico steaming daily and Sunday papers, delightful one-day trips by the Gulf Stream steamers up the Manatee River and to other points. In fact, everything and more than you have been accustomed to await you in this Beautiful City.

I offer gilt edge and safe investments up to \$50,000.00, yielding eight per cent. per annum, guaranteeing both principal and interest.

An attractive booklet telling more of this wonder city will be mailed free to those sending name and address to—

NORTHERN OFFICE:

Philadelphia, Penn.

"The man behind the development"

CHAS. R. HALL

SOUTHERN OFFICE:

Saint Petersburg, Fla.

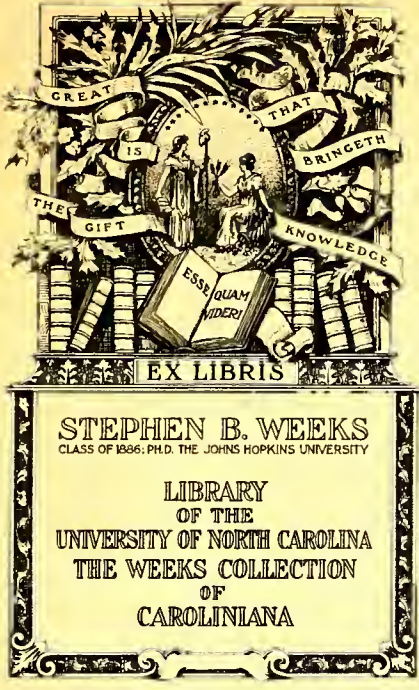

5433  
W  
x

location of lands owned by and in which  
Mr. Hall is interested



and guarantee prompt payment of principal and interest

NORTHERN OFFICE:

Philadelphia, Pa.

SOUTHERN OFFICE:

St. Petersburg, Florida.



STEPHEN B. WE  
CLASS OF 1886; PH.D. THE JOHNS HOPKINS U

LIBRARY  
OF THE  
UNIVERSITY OF NORTH CA  
THE WEEKS COLLEC  
OF  
CAROLINIANA

SAINT PETERSBU

The Sunshine City of Florida. The big little city fit  
and the Gulf of Mexico.

*[Handwritten signature]*  
General Industrial Agent.

referred to your favor of the 15th.  
Take pleasure in sending you today by Parcel Post, copy of our new  
Shippers and Industrial Guide, which I trust will be both interesting and bene-  
ficial to you.  
Yours very truly,

5432  
W  
X

location of lands owned by and guaranteed by the Seaboard Air Line Railway and guarantee prompt payment of principal and interest



Mr. Hall is interested

NORTHERN OFFICE:  
Philadelphia, Pa.

CHAS. R. HALL  
SOUTHERN OFFICE:  
St. Petersburg, Florida.

# SEABOARD AIR LINE RAILWAY

J. A. PRIDE,  
GENERAL INDUSTRIAL AGENT.

Norfolk, Va., June 19, 1914.

File 774-C.

Shippers and Industrial Guide\*

Mr. Stephen B. Weeks,

Department of the Interior, Bureau of Education,

Washington, D. C.



STEPHEN B. WE  
CLASS OF 1886; PH.D. THE JOHNS HOPKINS U

LIBRARY  
OF THE  
UNIVERSITY OF NORTH CAROLINA  
THE WEEKS COLLECTION  
OF  
CAROLINIANA

SAINT PETERSBURG

The Sunshine City of Florida. The big little city fit  
and the Gulf of Mexico.

# PINELLAS PENINSULA

This Map shows in black the approximate location of the lands owned by and in which Mr. Hall is interested. It is subject to restrictions and corrections as survey are made.

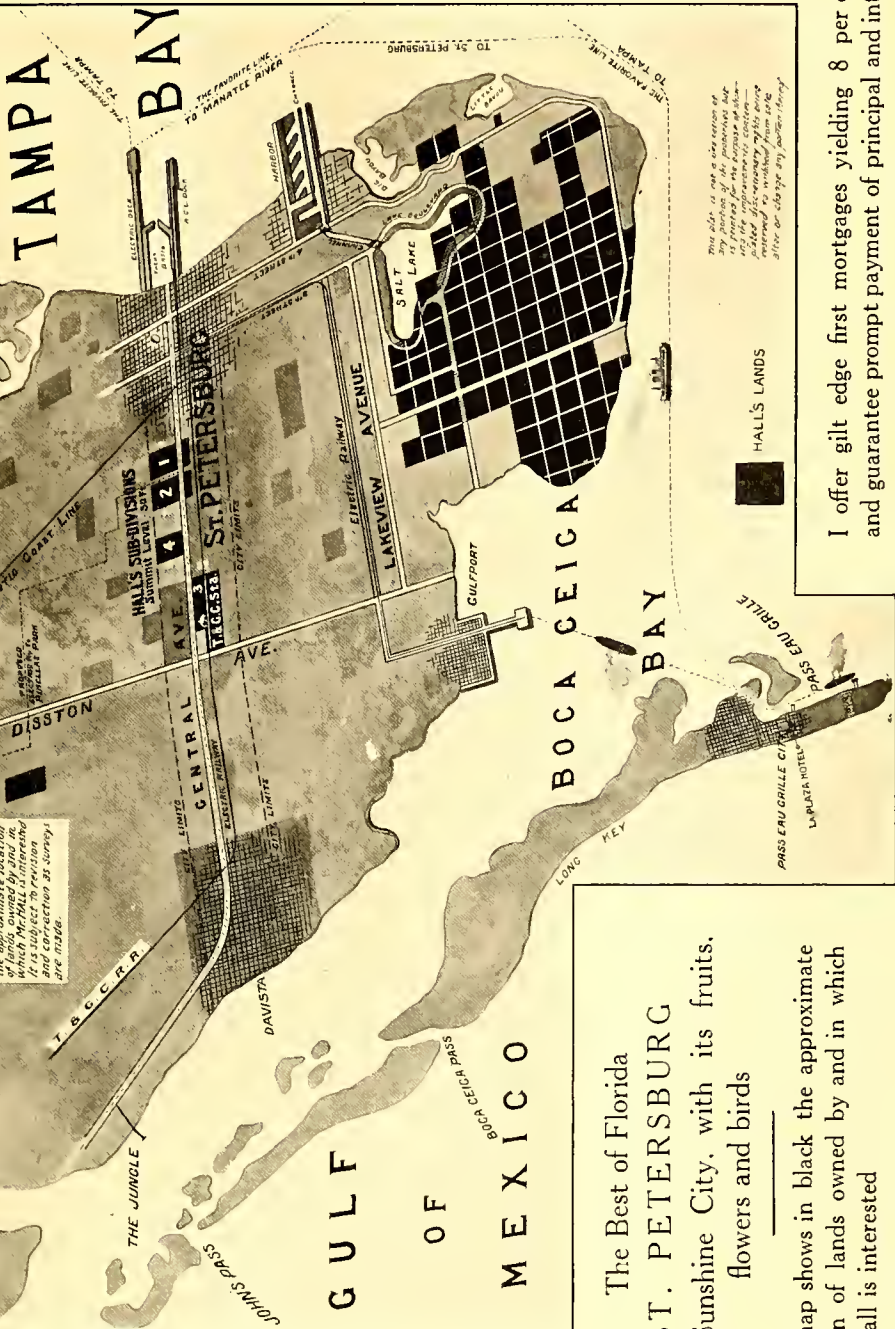

The Best of Florida  
**ST. PETERSBURG**  
 The Sunshine City, with its fruits,  
 flowers and birds

This map shows in black the approximate location of lands owned by and in which Mr. Hall is interested

NORTHERN OFFICE:  
**Philadelphia, Pa.**

I offer gilt edge first mortgages yielding 8 per cent., and guarantee prompt payment of principal and interest

**CHAS. R. HALL**  
 SOUTHERN OFFICE:  
**St. Petersburg, Florida.**

This title is not a description of the property, but a statement of the facts as they appear in the public records. It is not intended to constitute a warranty or to be taken as a statement of fact.

5432  
 W  
 X

**ST. PETERSBURG**  
**FLORIDA**

If you are anticipating a visit to Florida, either for pleasure or investment, do not overlook St. Petersburg. This city is situated on high, rolling pine land, located between Tampa Bay and the Gulf of Mexico.

A most desirable location with the finest climatic conditions possible, and one of the most beautiful and healthful places in the world, having the combination of bracing salt water breezes of the Gulf of Mexico and the resinous piney woods air. This is a spot where the sun shines all day long, practically every day in the year, and therefore St. Petersburg is known as the Sunshine City. Added to this climate it has provision for all the out-door sports, shooting where there is plenty of game, fishing where there are plenty of the finest of fish. Salt water bathing all the year round, because the salt water of the gulf stream is warm; the finest boating; good automobiling and one of the finest golf links in the world is located near the city.

Many daily steamboat trips may be taken to interesting points. There are twenty miles of street car lines and numerous and attractive drives. The most fascinating attraction about St. Petersburg is the unusual opportunity for investment with profit. Many people have made fortunes within a short space of time; many others have made large profits on small investments. We think there is no place like St. Petersburg in the world in this respect, and many others think the same—the consequence being that the city is continually growing and has unusually bright prospects for the future.

For further information write us.

**St. Petersburg Investment Co.,**  
**H. Walter Fuller, Manager,**  
**St. Petersburg, Florida.**

**Office, Corner Central Ave. and 4th St.**



## TWENTY MILES OF STREET RAILWAY

Central Avenue, a great boulevard one hundred feet wide, six miles long, straight as an arrow, running due west from Tampa Bay to the Gulf of Mexico, starting through the very heart of the business centre of St. Petersburg, and running west through the entire length of the city proper, and from then on perfectly straight through beautiful high, rolling woodlands to the Boca Ceiga Bay and the Gulf of Mexico. This avenue, just opened by the St. Petersburg Street Railway system, is the principal thoroughfare of St. Petersburg.

Most of the lands traversed by the St. Petersburg Ry. are owned by the St. Petersburg Investment Co., whose offices are located at the corner of Central Avenue and Fourth Street. Part of this property is laid out into building lots, which are being sold at reasonable figures, and other portions are being sold by acres to be sub-divided by the purchasers. These lots are rapidly increasing in value on account of their superior location and transportation facilities. This city is a most desirable place in which to live. It is steadily increasing in permanent population, together with the thousands of tourists who visit there regularly, many of whom have made fortunes in the purchase of real estate. The increasing improvements which are constantly going on, requiring an enormous expenditure of money and the projection of new transportation facilities, are some of the many advantages which tend to develop this beautiful city. A total of nearly a million dollars is now being put into good automobile roads through the country and brick paving in the city. Fine boating, plenty of game and abundance of fish. Salt water bathing all the year around. Daily steamboat excursions to attractive points, etc. No other place like it. Come to see us, or write for further information to

St. Petersburg Investment Co.,  
H. Walter Fuller, Manager,  
St. Petersburg, Florida.

# AMERICAN NATIONAL BANK

ATLANTA :: :: GEORGIA

---

*CAPITAL and SURPLUS* :: \$1,200,000

---

Designated Depository of the United States,  
State of Georgia, County of Fulton  
and City of Atlanta

---

W. L. PEEL, President  
R. F. MADDOX, Vice-President  
T. J. PEEPLES, Cashier  
J. P. WINDSOR, Assistant Cashier  
J. F. ALEXANDER, Assistant Cashier

**ACCOUNTS INVITED**

## SAVANNAH BAGGAGE & CAB COMPANY

SAVANNAH, GEORGIA

### PASSENGER AND BAGGAGE TRANSFER

BONDED AGENT RAILWAY AND STEAMSHIP LINES

Office: UNION STATION

Phones 959-999

Stables 67 WEST BROAD ST.

## STERCHI FURNITURE COMPANY

JOHNSON CITY-

- - - - - TENNESSEE

*Wholesalers and Manufacturers' Agents*

---

WE BUY BY THE TRAIN LOAD

---

NO MATTER WHERE YOU LIVE, ASK US FOR PRICES ON ALL GRADES OF FURNITURE

Southern Headquarters for  
Celebrated "Lighthouse" Brand  
Polished Plate Glass and Mirrors

### Solid Wire Glass

With Rough, Ribbed or Polished Surfaces

American Window and Picture Glass

French Picture Glass

Greenhouse Glass Ornamental Glass

Prism Glass Skylight Glass

Metal Store Front Systems

Quick shipments to all Southern points, direct from  
Washington Warehouse

## Hires Turner Glass Co.

WASHINGTON, D. C.

# I Sell the Earth

City Property

Suburban Property

Farms, Groves, Acreage

Business Buildings, Homes,  
Residences. I know values  
and give my clients the  
benefit of my knowledge.

TO BUY RIGHT—SEE ME

## T. ROY YOUNG

Sales Manager

Phone 306 P. O. Box 668 Suite 1, Sparkman Building

TAMPA, FLORIDA

## Richmond Stove Company

Manufacturers of

# STOVES, RANGES AND HEATERS

RICHMOND

VIRGINIA

## VERNAS LOTION

ALCOHOL, 10%

*A Powerful, Non-Poisonous*

ANTISEPTIC, DEODORANT and PROPHYLACTIC

*For Surgical, Dental or Household Employment*

Especially Serviceable in Inflammatory Affections of  
the MOUTH, NOSE and THROAT

*For Burns, Wounds, Abrasions and Sunburn*

Guaranteed by Vernas Chemical Co. under the Food and Drugs  
Act, June 30, 1905, Serial No. 20574.

Vernas Chemical Co., New York, U. S. A.

ESTABLISHED 1881

# THE FROG, SWITCH AND MFG. CO.

## CARLISLE, PENNA.

FROG AND SWITCH DEPARTMENT

MANUFACTURERS OF  
MANGANESE INSERT FROGS, CROSSINGS  
AND SPLIT SWITCHES  
SOLID MANGANESE FROGS  
AND CROSSINGS  
PLAIN FROGS, SWITCHES, CROSSINGS  
SWITCH STANDS AND ACCESSORIES

MANGANESE STEEL DEPARTMENT

MANUFACTURERS OF  
"INDIAN BRAND"  
HIGH GRADE MANGANESE STEEL CASTINGS  
FOR FROGS, SWITCHES AND CROSSINGS  
JAW AND GYRATORY CRUSHERS  
CEMENT MILL, MINING MACHINERY, ETC.  
GRAY IRON CASTINGS

BELL PHONE, KENSINGTON 24-05

KEYSTONE PHONE, PARK 2-11

EXPERTS ON BOILER TROUBLES

# Ideal Boiler Compound Co.

LABORATORY AND OFFICE

S. E. Cor. Third and Huntingdon Streets

PHILADELPHIA - - - - PA.

Steel  
Grey Iron  
Aluminum  
Semi-Steel  
Air Furnace  
Malleable Iron  
Acid Resisting  
Special Analysis

} **Castings**

RAILROAD AND WAREHOUSE STOVES

# Ross-Meehan Foundry Co.

CHATTANOOGA - - - - TENN.

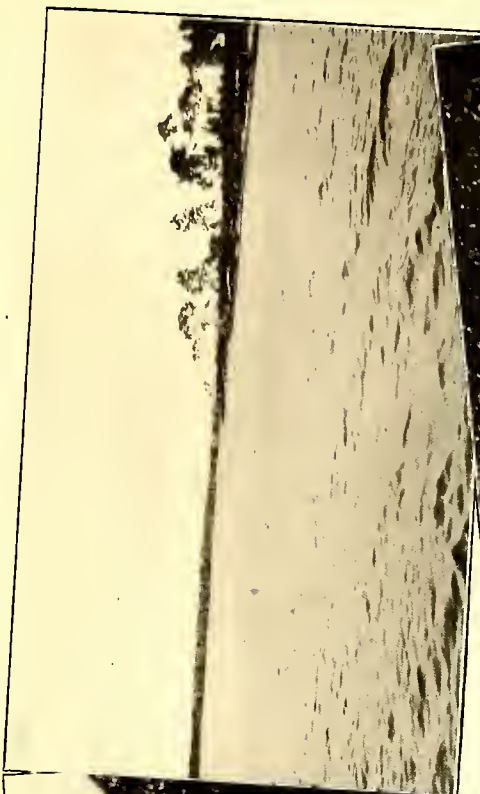

VIEWS NEAR BRADENTOWN, FLORIDA

**MANATEE REALTY COMPANY, Bradentown and Manatee, Florida**

W. A. STEBBINS, PRESIDENT.

We handle all classes of Real Estate. Write for Booklet.

JOHN J. PELOT, SEC. AND TREAS.



MAP OF THE  
**SEABOARD**  
 AIR LINE RAILWAY  
 AND CONNECTIONS.

GULF OF MEXICO

Key West  
 Havana  
 St. Peterburg  
 Tampa  
 Orlando  
 Jacksonville  
 Savannah  
 Charleston  
 Atlanta  
 Birmingham  
 Montgomery  
 New Orleans

SEABOARD  
AIR LINE RAILWAY  
SHIPPERS GUIDE

---

FOR THE USE OF  
SHIPPERS, BUYERS AND PROSPECTIVE  
SETTLERS

---

AGRICULTURE, FRUIT CULTURE, LIVE STOCK, MINERALS,  
TIMBER, WATER POWER, MANUFACTURE,  
FINANCE AND EDUCATION

---

ISSUED BY THE FREIGHT TRAFFIC DEPARTMENT

Copyright w.h.h. 1914

# SEABOARD AIR LINE RAILWAY

GENERAL OFFICES: NORFOLK, VA., 24 BROAD STREET, NEW YORK

## EXECUTIVE DEPARTMENT.

S. DAVIES WARFIELD, Chairman Board of Directors and Executive Committee,	Baltimore, Md.	D. C. PORTEOUS, Secretary,	New York City.
W. J. HARRMAN, President,	Norfolk, Va.	ROBERT L. NUTT, Treas. and Asst. Sec.,	Portsmouth, Va.
CHAS. R. CAPPS, Vice-President,	Norfolk, Va.	H. W. MACKENZIE, Comptroller,	Portsmouth, Va.
W. L. SEDDON, Assistant to President,	Norfolk, Va.	LEGH R. WATTS, General Counsel,	Portsmouth, Va.
		BYRNE & CUTCHEON, Advisory Counsel,	New York City.

## ACCOUNTING DEPARTMENT.

H. W. MacKENZIE, Comptroller,	Portsmouth, Va.	B. B. McCAA, Auditor, Freight Receipts,	Portsmouth, Va.
T. W. MATTHEWS, Assistant to Comptroller,	Portsmouth, Va.	T. H. WRIGHT, Auditor, Passenger Receipts,	Portsmouth, Va.
		R. B. WALKER, Auditor, Disbursements,	Portsmouth, Va.

## TREASURY DEPARTMENT.

ROBERT L. NUTT, Treasurer,	Portsmouth, Va.	W. J. CALVERT, Assistant Treasurer,	Portsmouth, Va.
		W. T. TUCKER, Paymaster,	Portsmouth, Va.

## TRAFFIC DEPARTMENT.

CHAS. R. CAPPS, Vice-President,	Norfolk Va.	B. C. PRINCE, Asst. to Vice-President,	Norfolk Va.
---------------------------------	-------------	--	-------------

### Freight.

L. E. CHALENOR, Freight Traffic Manager,	Norfolk, Va.	A. J. FOX, Assistant General Freight Agent,	Jacksonville, Fla.
R. I. CHEATHAM, Asst. Freight Traffic Mgr.,	Norfolk, Va.	V. C. TOMPKINS, Asst. Gen. Freight Agent,	Savannah, Ga.
G. S. RAINS, General Freight Agent,	Norfolk, Va.	E. T. WILLCOX, Asst. Gen. Freight Agent,	Birmingham, Ala.
H. G. WARING, Asst. General Freight Agent,	Norfolk, Va.	H. M. BOYKIN, Asst. Gen. Freight Agent,	Richmond, Va.
S. P. STRINGFELLOW, Asst. Gen. Fght. Agt.,	Atlanta, Ga.	J. H. KETNER, Asst. to Gen. Freight Agent,	Norfolk, Va.
		E. E. HUNTER, Division Freight Agent,	Wilmington, N. C.

### Passenger.

CHAS. B. RYAN, General Passenger Agent,	Norfolk, Va.	J. T. WEST, Division Passenger Agent,	Raleigh, N. C.
FRED. GEISSLER, Asst. Gen. Pas. Agent,	Atlanta, Ga.	C. W. SMALL, Division Passenger Agent,	Savannah, Ga.
G. Z. PHILLIPS, Asst. Gen. Pas. Agent,	Jacksonville, Fla.	WALTER G. COLEMAN, Gen. Trav. Pas. Agt.,	Washington, D. C.

### Industrial.

J. A. PRIDE, General Industrial Agent,	Norfolk, Va.	E. D. MAYS, Agricultural Agent,	Jacksonville, Fla.
A. P. FANT, Assistant Industrial Agent,	Jacksonville, Fla.	H. T. PROSSER, Agricultural Agent,	Hamlet, N. C.

### Mail and Express.

W. W. SAFFORD, Gen. Mail and Express Agt., Norfolk, Va.

### Dining Cars.

E. L. RAUB, Superintendent Dining Cars, Hamlet, N. C.

## ENGINEERING DEPARTMENT.

W. D. FAUCETTE, Chief Engineer,	Norfolk, Va.	E. A. FRINK, Bridge Engineer,	Norfolk, Va.
E. W. SMITH, Assistant Engineer,	Norfolk, Va.	I. H. FARMER, Right of Way Engineer,	Portsmouth, Va.
E. C. BAGWELL, Assistant Engineer,	Norfolk, Va.	H. R. ARTMAN, Assistant Engineer,	Birmingham, Ala.
R. M. COBURN, Assistant Engineer,	Norfolk, Va.	L. R. HOYT, Assistant Engineer,	Jacksonville, Fla.
		L. A. MURR, Assistant Engineer,	Portsmouth, Va.

## MOTIVE POWER AND MECHANICAL DEPARTMENT.

J. W. SMALL, Superintendent Motive Power, Portsmouth, Va.

## CLAIMS DEPARTMENT.

W. L. STANLEY, General Claim Agent,	Portsmouth, Va.	DR. JOSEPH M. BURKE, Chief Surgeon,	Petersburg, Va.
-------------------------------------	-----------------	-------------------------------------	-----------------

## PURCHASING DEPARTMENT.

H. C. PIERCE, Gen. Purchasing Agent, Norfolk, Va.

## OPERATING DEPARTMENT.

C. S. LAKE, General Superintendent,	Portsmouth, Va.	C. E. HIX, Superintendent Transportation,	Portsmouth, Va.
		C. B. PACKER, Car Accountant,	Portsmouth, Va.

## SUPERINTENDENTS.

T. W. McGAW, Supt. Savannah Terminal,	Savannah, Ga.	G. R. CARLTON, Georgia Division,	Atlanta, Ga.
J. H. WITT, Virginia Division,	Richmond, Va.	H. W. PURVIS, South Carolina Division,	Jacksonville, Fla.
W. A. GORE, North Carolina Division,	Hamlet, N. C.	H. B. GRIMSHAW, Alabama Division,	Americus, Ga.
		T. W. PARSONS, Florida Division,	Tampa, Fla.

## TELEGRAPH DEPARTMENT.

W. F. WILLIAMS, Superintendent Telegraph, Portsmouth, Va.

## MAINTENANCE OF WAY DEPARTMENT.

J. C. NELSON, Engineer Maintenance of Way, Portsmouth, Va.



GENERAL AND TRAVELING AGENTS.

Freight.

ATHENS, GA.  
J. Z. Hoke, Commercial Agent.

ATLANTA, GA., Third National Bank Bldg.  
R. H. Hartley, Commercial Agent.  
F. C. Cheney, Contracting Freight Agent.  
R. M. Langston, Traveling Freight Agent.

AUGUSTA, GA., 202 Terminal Building.  
J. H. Flythe, Commercial Agent.

BALTIMORE, MD., Continental Trust Bldg.  
C. E. Miller, General Agent.  
J. D. Dawson, Contracting Freight Agent.  
C. E. Thomas, Soliciting Freight Agent.

BIRMINGHAM, ALA., 1927 First Avenue.  
R. W. Morris, Commercial Agent.  
S. K. Hawkins, Commercial Agent.

BOSTON, MASS., 537-6 Old South Building.  
E. E. Wood, New England Freight Agent.  
Lewis R. Howe, Soliciting Freight Agent.  
Fred J. Cooke, Com'l Agt.—(All Rail).

BRADENTOWN, FLA.  
A. D. Williamson, General Agent.

CHARLESTON, S. C., 132 E. Bay Street.  
D. P. Hartley, Commercial Agent.

CHARLOTTE, N. C.  
E. J. Parrish, Commercial Agent.  
J. S. Carter, Traveling Freight Agent.

CHATTANOOGA, TENN., 520 James Bldg.  
J. S. Lambert, Commercial Agent.

CHICAGO, ILL., 306 Marquette Building.  
P. E. Thomas, Commercial Agent.  
J. W. Bottorff, Traveling Freight Agent.

CINCINNATI, O., 604 Mercantile Library Building.  
W. H. H. Terrell, Commercial Agent.  
W. C. Teare, Traveling Freight Agent.

COLUMBIA, S. C., 1225 Main Street.  
O. G. Denny, Commercial Agent.

COLUMBIA, GA.  
M. A. Calhoun, Commercial Agent.  
L. F. Buttolph, Traveling Freight Agent.

CORDELE, GA.  
F. G. Roberts, Commercial Agent.  
Henry Malone, Traveling Freight Agent.

DENVER, COL., 221 Century Building.  
F. I. Smith, Commercial Agent.  
Guy E. Zimmerman, Soliciting Freight Agt.

FLORENCE, S. C.  
C. J. Nalle, Traveling Freight Agent.

GREENVILLE, S. C.  
E. W. Long, Commercial Agent.

JACKSONVILLE, FLA.  
E. P. Mills, Commercial Freight Agent.  
J. D. Mills, Contracting Freight Agent.  
R. H. Dozier, Traveling Freight Agent.

KANSAS CITY, MO., 337 Board of Trade Building.  
T. R. Thompson, Commercial Agent.  
Edward D. Lappin, Traveling Freight Agt.

LAKE CITY, FLA.  
W. R. Canova, Traveling Freight Agent.

LOUISVILLE, KY., 808 Inter. South. Bldg.  
W. T. Vandenberg, Commercial Agent.

MEMPHIS, TENN., Memphis Trust Bldg.  
R. W. Daniel, Commercial Agent.  
C. H. Hines, Soliciting Freight Agent.

MONTGOMERY, ALA., Exchange Hotel Lobby and 104 Montgomery Street.  
O. C. Humphrey, Commercial Agent.

NASHVILLE, TENN., 811 Stahlman Bldg.  
Julian W. Cantrell, Commercial Agent.

NEW ORLEANS, LA., 208 Queen and Crescent Building.  
M. O'Connor, Southwestern Freight Agent.

Freight—Continued.

NEW YORK, N. Y., 291 E'way, Room 1002.  
H. M. Rinyon, General Eastern Fght. Agt.  
N. C. Osborne, Contracting Freight Agent.  
C. P. Galthier, Contracting Freight Agent.  
W. S. Durycce, Contracting Freight Agent.  
J. C. Hincerts, Traveling Freight Agent.

NORFOLK, VA., 105 Main Street.  
F. H. Smith, Contracting Freight Agent.  
J. E. White, Soliciting Freight Agent.

OKLAHOMA CITY, OKLA., 408 Ins. Bldg.  
W. A. Fulwiler, Commercial Agent.  
L. E. Mochler, Traveling Freight Agent.

PHILADELPHIA, PA., 201-3-4 Stephen Girard Building.  
William V. Massey, General Agent.  
W. J. Kirkpatrick, Traveling Freight Agt.  
J. A. Henderson, Soliciting Freight Agent.  
John K. Thorn, Soliciting Freight Agent.

PITTSBURG, PA., 503 Park Building.  
W. E. Whitmore, Commercial Agent.

PORTSMOUTH, VA. (Freight Depot).  
Chas. E. Finch, Forwarding Agent.

RALEIGH, N. C.  
G. C. Poole, Commercial Agent.  
Andrew Skane, Traveling Freight Agent.  
E. G. Warfield, Soliciting Freight Agent.

RICHMOND, VA., 830 E. Main Street.  
C. L. Parker, Commercial Agent.

ROCHESTER, N. Y., 410 Granite Building.  
Sidney Van Anken, Jr., Commercial Agent.

ST. LOUIS, MO., 1863 Railway Exchange.  
J. G. Cantrell, General Western Agent.  
David P. Grier, Commercial Agent.  
W. H. Miller, Contracting Freight Agent.

SAVANNAH, GA.  
C. E. Felton, Commercial Agent.

TAMPA, FLA., Hillshora Hotel.  
T. M. Dozier, General Agent.  
T. P. Toland, Traveling Freight Agent.  
R. L. Allen, Soliciting Freight Agent.

WILMINGTON, N. C.  
E. E. Hunter, D. F. Agent.

Passenger.

ATHENS, GA.  
J. Z. Hoke, Commercial Agent.

ATLANTA, GA., Empire Life Building.  
J. E. Brown, City Ticket Agent.  
H. R. Gray, Traveling Passenger Agent.  
D. W. Morrah, Traveling Passenger Agent.  
C. S. Compton, Traveling Passenger Agent.  
W. R. McIntyre, City Pass. & Ticket Agt.  
C. B. Walker, Union Ticket Agent.

AUGUSTA, GA., 721 Broad Street.  
J. H. Flythe, Commercial Agent.

BALTIMORE, MD., Continental Trust Bldg.  
O. M. Chilton, Central Passenger Agent.  
Raymond Jones, City Ticket Agent.

BIRMINGHAM, ALA., 1927 First Avenue.  
W. B. Gresham, District Passenger Agt.  
C. E. Boisseau, City Ticket Agent.

BOSTON, MASS., 256 Washington Street.  
Chas. L. Lonsdorf, New Eng. Pass. Agt.  
M. J. Heaney, Soliciting Passenger Agent.

BRUNSWICK, GA., Grand Opera House Bldg.  
B. E. Broadlove, City Pass. & Ticket Agt.

BUFFALO, N. Y., 732 Ellicott Square.  
Geo. H. Stagg, Traveling Passenger Agent.

CHARLESTON, S. C., 132 E. Bay Street.  
D. P. Hartley, Commercial Agent.

CHARLOTTE, N. C., Selwyn Hotel.  
Jas. Ker, Jr., Traveling Passenger Agent.  
H. T. Orr, Ticket Agent.

CHATTANOOGA, TENN., 520 James Bldg.  
J. S. Lambert, Commercial Agent.

CHICAGO, ILL., 306 Marquette Building.  
P. E. Thomas, Commercial Agent.

Passenger—Continued.

CINCINNATI, O., 604 Mercantile Library Building.  
W. H. H. Terrell, Commercial Agent.

COLUMBIA, S. C., 1225 Main Street.  
O. G. Denny, Commercial Agent.  
J. S. Etchberger, Travelling Passenger Agt.

COLUMBIA, GA.  
M. A. Calhoun, Commercial Agent.

DENVER, COL., 221 Century Building.  
F. I. Smith, Commercial Agent.

GREENVILLE, S. C.  
E. W. Long, Commercial Agent.

HAVANA, CUBA, 61 Prado.  
J. D. Ingraham, Havana Passenger Agent.

JACKSONVILLE, FLA.  
C. M. Dickerson, Traveling Passenger Agt.  
E. C. Rawls, City Pass. and Ticket Agt.  
George Evans, Passenger Agent.

KANSAS CITY, MO., 337 Board of Trade Bldg.  
T. R. Thompson, Commercial Agent.

LOUISVILLE, KY., 808 Inter. Southern Bldg.  
W. T. Vandenberg, Commercial Agent.

MEMPHIS, TENN., Memphis Trust Bldg.  
W. A. Muse, Traveling Passenger Agent.

MONTGOMERY, ALA., Exchange Hotel Lobby and 104 Montgomery Street.  
O. C. Humphrey, Commercial Agent.

NASHVILLE, TENN., 811 Stahlman Bldg.  
Julian W. Cantrell, Commercial Agent.

NEW ORLEANS, LA., 206 Queen and Crescent Building.  
M. O'Connor, Southwestern Passenger Agt.

NEW YORK, N. Y., 1184 Broadway.  
W. E. Conklyn, Gen. Eastern Pass. Agt.  
S. B. Mirdock, Passenger Agent.  
C. S. Conson, Traveling Passenger Agent.  
S. G. Linderbeck, City Ticket Agent.

NORFOLK, VA., 169 Main Street.  
J. W. Brown, Jr., City Passenger Agent.

OCALA, FLA.  
John Boisseau, City Pass. and Ticket Agent.

OKLAHOMA CITY, OKLA., 408 Ins. Bldg.  
W. A. Fulwiler, Commercial Agent.

ORLANDO, FLA.  
E. A. Miner, Passenger and Ticket Agent.

PHILADELPHIA, PA., 1433 Chestnut St.  
L. E. Mann, Passenger Agent.

PITTSBURGH, PA., 503 Park Building.  
W. E. Whitmore, Commercial Agent.

PORTSMOUTH, VA., 219 High Street.  
J. C. Emmerson, City Ticket Agent.

RALEIGH, N. C., 4 West Martin Street.  
I. M. Calvert, Passenger Agent.  
Max Levin, Traveling Passenger Agent.

RICHMOND, VA., 830 E. Main Street.  
R. Vaughan Lloyd, District Passenger Agt.

ST. LOUIS, MO., 1863 Railway Exchange Building.  
J. G. Cantrell, General Western Agent.

SAVANNAH, GA.  
J. H. Murphy, Traveling Passenger Agent.  
R. B. Wall, City Pass. and Ticket Agent.

TAMPA, FLA.  
T. M. Dozier, General Agent.  
R. L. James, Traveling Passenger Agent.

WASHINGTON, D. C., 1418 New York Avenue, N. W.  
Walter G. Coleman, Gen. Trav. Pass. Agt.  
Frank E. Masl, Traveling Passenger Agt.  
G. W. Vierbuchen, Passenger Agent.  
W. T. Banskett, City Ticket Agent.

WILMINGTON, N. C.  
H. E. Pleasants, Traveling Passenger Agt.

80972

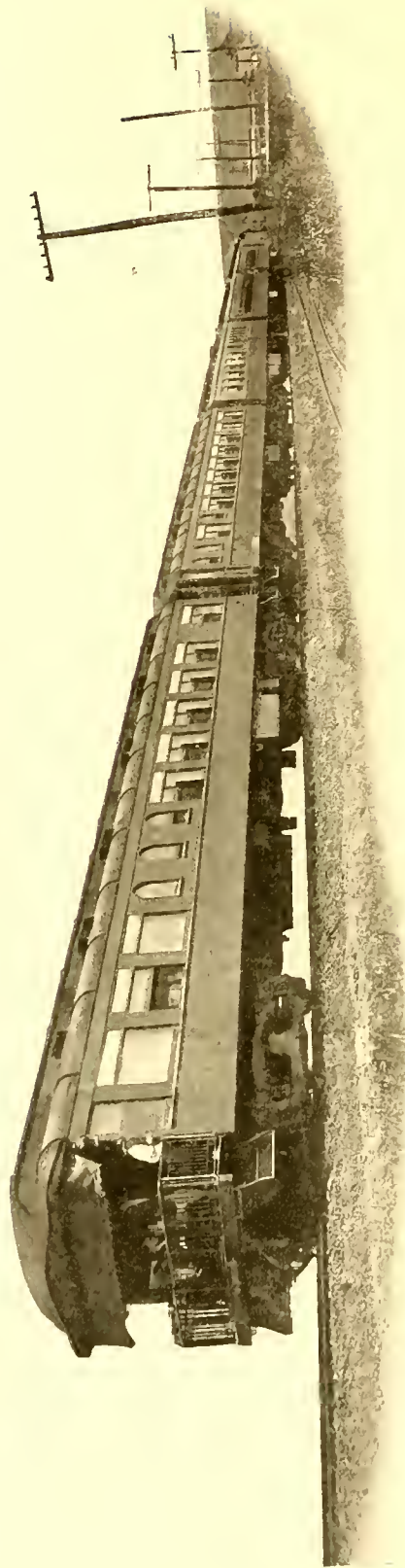

ATLANTA-BIRMINGHAM SPECIAL  
ONE OF THE NEW SOLID STEEL TRAINS OPERATED BY THE S. A. L. RY. BETWEEN THE NORTH AND THE SOUTH.

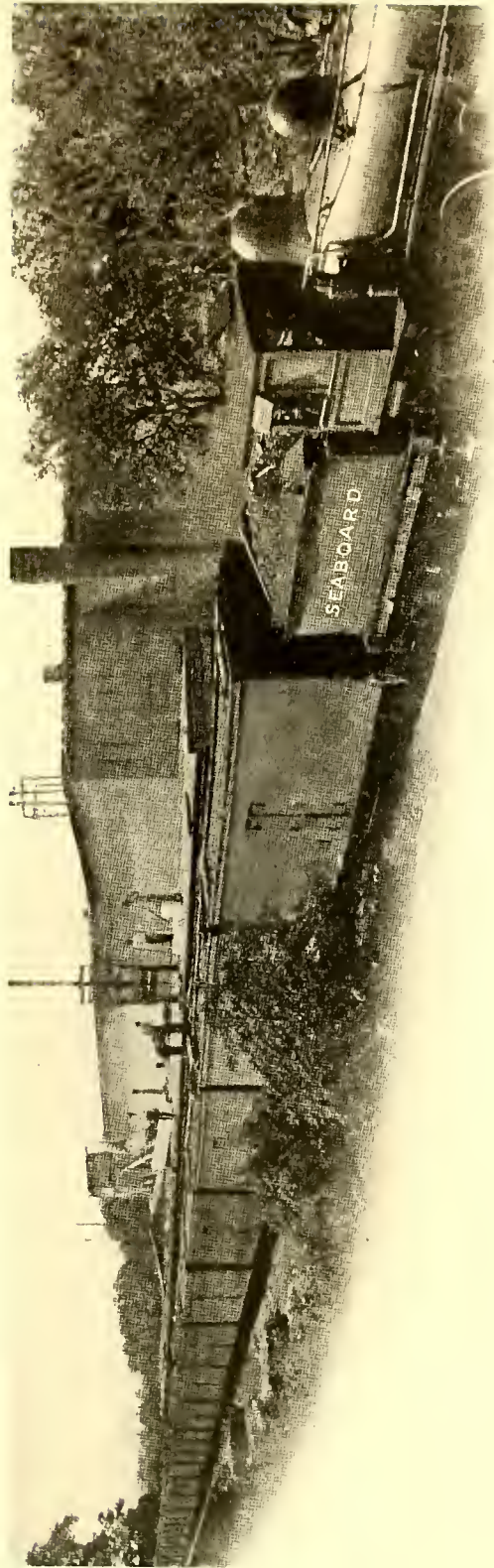

SOLID TRAIN LOAD OF PERISHABLES FROM THE MIANATEE COUNTRY  
BEING ICED AT PALMETTO, FLA. PREPARATORY TO STARTING FOR THE VARIOUS MARKETS VIA S. A. L. RY.

# CONTENTS

	Page
ADVERTISERS (Alphabetically Arranged).....	556
ADVERTISERS (Classified).....	548
♦♦♦	
ALABAMA.....	93
FLORIDA.....	17
GEORGIA.....	103
NORTH CAROLINA.....	137
SOUTH CAROLINA.....	130
VIRGINIA.....	161
♦♦♦	
INDUSTRIES:	
Agricultural Implements.....	189
Automobiles (Manufacturers and Dealers).....	190
Bag Manufacturers.....	191
Barrel, Box, Basket, Crate and Butter Dish Factories.....	191
Bottling Works.....	191
Brick Kilns.....	192
Buggy, Carriage and Wagon Factories.....	192
Canneries.....	192
Cement Manufacturers.....	193
Cold Storage and Ice Plants.....	193
Cotton Mills.....	193
Cotton Seed Oil Mills.....	194
Distilleries and Breweries.....	195
Drugs (Wholesale).....	195
Dry Goods and Notions (Wholesale).....	195
Fertilizer Factories.....	195
Flour and Grist Mills.....	196
Foundries.....	196
Fruit and Vegetable Shippers (Cantaloupes, Watermelons, Citrus Fruits, etc.).....	197
Furnaces.....	203
Furniture Factories.....	203
Grocers (Wholesale).....	203
Hardware (Wholesale).....	204
Harness and Saddle Factories.....	205
Hay, Grain, Flour and Feed Dealers.....	205
Ice Factories.....	206
Iron and Steel Plants.....	207
Lime Kilns.....	207
Lumber Mills.....	207
Mattress and Bedspring Factories.....	210
Naval Stores.....	210
Oysters, Fish, etc.....	211
Packing Houses (Fruit and Vegetable).....	211
Paint and Varnish Manufacturers.....	211
Paper Manufacturers.....	212
Peanut Shippers.....	212
Phosphate Mines.....	212
Produce Dealers.....	212
Quarries.....	213
Sand and Gravel Shippers.....	213
Stave Heading Mills.....	214
Stove Factories.....	214
Tobacco Shippers and Factories.....	214
Trunk and Bag Factories.....	214
Turpentine Stills.....	214
♦♦♦	
AGENCIES, ETC.....	183
COTTON COMPRESSES.....	188
JUNCTIONS WITH OTHER RAILWAYS.....	183
OFFICERS AND AGENTS.....	10
PREFACE.....	15
SEABOARD AIR LINE RAILWAY MAP.....	8
SHIPPER'S INFORMATION.....	183
SUMMARY:	
Natural Resources, p. 173; Lands, Agriculture, etc., p. 173; Vegetables, p. 174; Fruits, pp. 174-5-7; General Farm Products, p. 177; Water Power and Manufacture, pp. 177-8, 182; Climatic Conditions, p. 179; Transportation Facilities, p. 179; Cotton and Tobacco, p. 179; Cotton Mills, p. 179; Livestock, p. 179; Timber, Lumber, Woodworking Establishments and Naval Stores, p. 181; Minerals, p. 181.	

# SEABOARD AIR LINE RAILWAY

---

## PREFACE

In promulgating the information which is contained in this book we have endeavored to keep the following objects in view:

FIRST.—To furnish such information as will be of general assistance to the shippers and other patrons of the Railway.

SECOND.—To publish lists and advertisements of concerns which it is thought would be advantageous for buyers to patronize, thus bringing the seller and the buyer into direct communication.

THIRD.—To furnish such facts pertaining to the great natural resources of the States of Florida, Alabama, Georgia, South Carolina, North Carolina and Virginia as might enable prospective investors and settlers to form an intelligent opinion of the advantages that will accrue from their location in this field of endeavor.

That those sections of the aforementioned States traversed by the Seaboard Air Line Railway are unexcelled for the various purposes hereinafter enumerated there can be no doubt in the minds of those who follow the reading of these pages with a personal visit, by virtue of which they will be enabled to obtain the minutest details not practicable to exploit within the space allotted. Several months have been consumed in obtaining the data at hand, and notwithstanding this fact it must of necessity be but an abridgement of the history of a territory so bountifully endowed by nature.

The policy of the Seaboard Air Line Railway in recent years has been to co-operate with, and extend reliable information to all those who desired to locate on this great artery of traffic. That policy is still carried out, and the Company's agents in different sections of the country are ever ready to supply prospective investment and home-seekers with valuable data regarding this healthful and fertile section of the Union.



NATURE AT HER BEST  
THREE YEAR OLD GRAPEFRUIT TREE DEVELOPED NEAR TAMPA, FLA., S. A. L. RY.

# FLORIDA

## SEABOARD AIR LINE RAILWAY CITIES AND TOWNS REPRESENTED BY AGENCIES

**Manatee Section.**—This section comprises that portion of Manatee county traversed by the Seaboard Air Line Railway.—The Manatee lands cover a large portion of the west coast of Florida below the central part of the State. On the north it is bounded by Hillsborough county and by the Tampa bay; it is bounded on the west partly each by Sarasota bay, Tampa bay and the Gulf of Mexico. The name of the county is taken from the Manatee river, which is one of the most beautiful streams in this country. It is nearly one mile wide near its mouth where it empties into Tampa bay. The breezes from and tempered by the above large bodies of warm water have served as an adjunct

are of great advantage in that the progress of vegetation is practically never interfered with, as is frequently the case in other climes; but once having a fair start, and with the great advantage of a magnificent soil perfectly adapted, it continues to a luxuriant growth. Manatee is one of the finest trucking centers in all of southern Florida. Here are found great stretches of fine hammock lands which, when placed under proper cultivation, irrigated when necessary, and continuously farmed in an intelligent manner, are always found to be productive of the most superior fruits and vegetables that it is possible to obtain. These lands now cost, when within a reasonable distance from the railway, from \$50 to



STATE CAPITOL, TALLAHASSEE, FLA.

in accelerating the growth of vegetables as well as protecting the orange and grapefruit trees from frost. A freeze is an unknown quantity in Manatee. This county has 50 miles of gulf border, with Tampa bay located on the north, while the Manatee river penetrates the interior. The beneficent breezes, tempered by the Gulf stream, that blow from these large bodies of salt water, together with the salubrious climate, make this county an ideal place in which to live and successfully grow practically all the delicious fruits as well as vegetables that are grown on any other part of the face of the civilized globe. The uniformity of the climate; as well as its mildness,

\$1,000 per acre, according to location and quality. The soil here is peculiarly adapted to the production of most delightfully flavored fruits and vegetables, which find a ready market, and bring better prices than the fruits and vegetables raised in any other section of the United States. The Seaboard Air Line Railway carries, during the fruit and vegetable season, many long trainloads of perishables. A view is shown of one of such trains in process of being iced at Palmetto by a refrigerating plant, operated at this point exclusively for the use of icing the Seaboard Air Line Railway cars containing fruits and vegetables grown in Manatee county and shipped to



TYPICAL GRAPEFRUIT TREES IN THE MANATEE COUNTRY, S. A. L. RY.



the principal markets of the country. The fast freight schedules operated daily from this section enable growers to reach the New York market in 3 days. The most important industry in Manatee county is that of citrus fruit growing: The **Manatee County Orange and Grapefruit** are famous the country over. These two crops are principally gathered during the late fall and winter months. The citrus fruit dealers now handle a large portion of the crop in such a manner as to bring to the grower much larger profits than in former years. In the land of Manatee, along the

grove has paid to the owner more than \$31,000 for two successive crops. Here nature is at her best. Photographs especially taken for this publication will give the reader a clear insight into the true facts and opportunities that exist in Florida at the present time on the Seaboard Air Line Railway. The illustration showing a combination of views of two grapefruit trees burdened with their precious wealth is still further evidence of what is being accomplished in this section of Florida. The cut showing 52 grapefruit on one limb is interesting to prospective



GRAPEFRUIT GROWN NEAR ORLANDO, FLA., S. A. L. RY.

THE ENTIRE CROP OF FRUIT DOES NOT SHOW IN THIS PHOTOGRAPH BUT WE HAVE BEEN RELIABLY INFORMED THAT 52 GRAPEFRUIT GREW ON THIS LIMB. THIS IS SOMETHING FOR THE PROSPECTIVE SETTLER TO THINK ABOUT WHEN TRYING TO DECIDE WHETHER HE WILL REMAIN IN THE FRIGID ZONES, OR GO TO FLORIDA WHERE SUNSHINE, HAPPINESS AND PROSPERITY AWAIT HIM.

Seaboard Air Line Railway, the orange and the grapefruit reach the highest perfection, and recognizing these values many large groves have been and are continually being planted here, this being the largest fruit shipping county in the State of Florida. A citrus grove begins bearing fruit at 3 years of age, and increases in production, under proper treatment, for 30 years or more. The two largest grapefruit-bearing groves in the world are located here, and there are, of course, an enormous number of other successful groves. A view is given in these pages of a section of a large full-bearing grove in which there are nearly 100 rows each about a mile in length. In addition to having the largest groves, this county has the distinction of having the most productive grove per acre in the State. A 10-acre

settlers. Large and magnificent orange groves are scattered all over Manatee, there being no spot in this county on which this juicy fruit will not furnish an opportunity for the profitable investment of money by the grower. Two full pages of orange grove views are given in this book. One of these cuts shows two photographs of the growing of the orange; one featuring the oranges in their early stages, and the other showing the fruit at maturity. The other page cut shows harvesting the fruit. These are splendid living examples of what is being accomplished in the orange industry along the line of the Seaboard Air Line Railway throughout this section of Florida. Further on is to be found a nursery view showing how the young orange trees are grown for replanting; and from this process it



THE CULTIVATION OF ORANGES IN FLORIDA ALONG THE S. A. L. RY.



HARVESTING ORANGES IN FLORIDA ALONG THE S. A. L. RY.

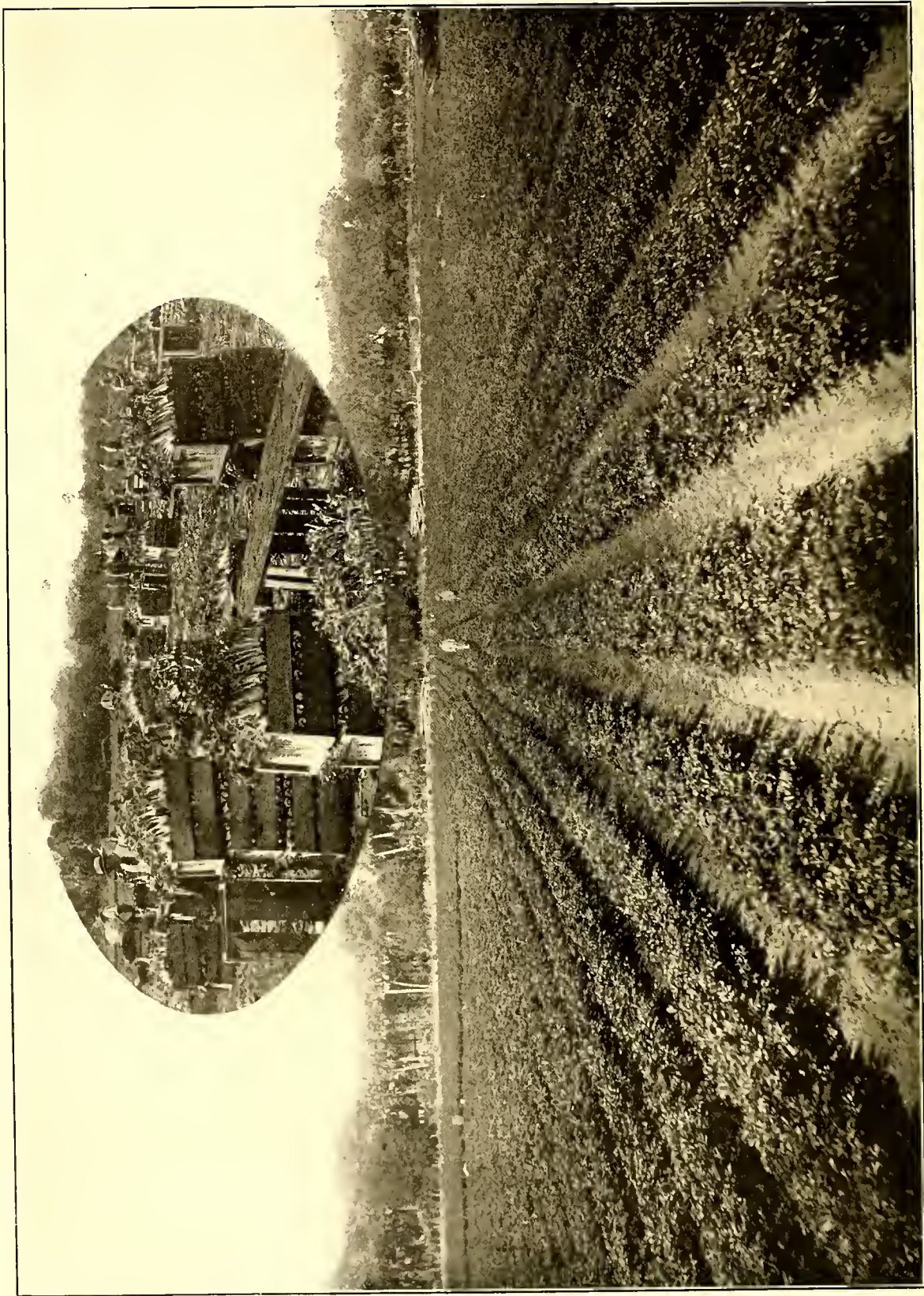

GROWING AND HARVESTING CELERY IN MANATEE COUNTY, S. A. L. RY.

is only three years until it brings forth its luscious fruit. All varieties of Florida oranges are very popular, and are admitted to be the finest flavored known the world over. The following figures on the citrus fruit crop of Florida, promulgated since 1884 up to the present time, may be of interest:

SEASON	BOXES	SEASON	BOXES
1884-85....	600,000	1899-1900..	974,000
1885-86....	900,000	1900-01....	352,600
1886-87....	1,260,000	1901-02....	974,033
1887-88....	1,450,000	1902-03....	1,470,491
1888-89....	1,950,000	1903-04....	1,954,954
1889-90....	2,150,000	1904-05....	2,377,749
1890-91....	2,450,000	1905-06....	2,969,494
1891-92....	2,713,180	1906-07....	2,909,455
1892-93....	3,387,263	1907-08....	3,799,844
1893-94....	4,221,068	1908-09....	5,250,000
1894-95....	2,809,187	1909-10....	6,100,000
1895-96....	147,000	1910-11....	4,600,000
1896-97....	218,379	1911-12....	4,250,000
1897-98....	358,966	1912-13....	8,125,000
1898-99....	1,252,000		

ber; seed beds sown in July and August. This county produces the largest and best quality of celery that goes to the market. The average grower makes from 600 to 1,000 crates per acre. One of the illustrations contained herein shows a section of a field of 35 acres of celery under one cultivation in Manatee county. This is indeed a very fine sight. This special field is located near Sarasota, but in this vicinity other fields of large acreage are being cultivated successfully. In fact, there is no place in Manatee county along the Seaboard Air Line Railway in which this excellent vegetable is not grown with ease and much profit to the growers. Celery is one of the large producers of revenue in the county of Manatee. **Lettuce.**—Sown in September and transplanted in October and November. The yield of this fine vegetable runs from 400 to 800 hampers per acre. There is an abundant amount of money to be made out of lettuce, as has been demonstrated by the many growers of this vegetable in Manatee county. There is depicted on



THREE-YEAR OLD GRAPEFRUIT GROVE, FLORIDA, S. A. L. RY.

**Pineapples** are cultivated and extensively produced in Florida along the Seaboard Air Line Railway. The climate and soil are conducive to giving this fruit an exquisite flavor. The cut printed on page 32 shows how they grow.

**Guava** is a sub-tropical fruit. It makes an excellent jelly; the Guava jelly having a world-wide reputation. **Peaches.**—The illustration which appears in this publication shows to what extent the peach can be cultivated in this section of Florida on the line of the Seaboard Air Line Railway. While Manatee county has become famous as a citrus growing center, the fact must not be overlooked that its fame is now being heralded from one end of the country to the other as the most successful vegetable-producing section to be found in the world. Here are produced celery, tomatoes, cabbage, Irish potatoes, sweet potatoes, cucumbers, lettuce, beans, egg plant, peppers, cauliflower, onions, squash, okra, peas, beets, carrots, and, in fact, practically every known vegetable for early table use. **Celery.**—Planted in October and Novem-

ber; seed beds sown in July and August. This county produces the largest and best quality of celery that goes to the market. The average grower makes from 600 to 1,000 crates per acre. One of the illustrations contained herein shows a section of a field of 35 acres of celery under one cultivation in Manatee county. This is indeed a very fine sight. This special field is located near Sarasota, but in this vicinity other fields of large acreage are being cultivated successfully. In fact, there is no place in Manatee county along the Seaboard Air Line Railway in which this excellent vegetable is not grown with ease and much profit to the growers. Celery is one of the large producers of revenue in the county of Manatee. **Lettuce.**—Sown in September and transplanted in October and November. The yield of this fine vegetable runs from 400 to 800 hampers per acre. There is an abundant amount of money to be made out of lettuce, as has been demonstrated by the many growers of this vegetable in Manatee county. There is depicted on



EVERY VARIETY OF EARLY VEGETABLE PRODUCED UNDER THE SUN IS GROWN PROFITABLY  
ON THE MANATEE LANDS ALONG THE S. A. L. RY.

1. SECTION OF FIELD OF BEETS. 2. LETTUCE AND THE PROSPEROUS GROWERS.

vegetable attains in Florida. **Egg Plant.**—Sown in October and November, transplanted in November, December and January. Yields from 600 to 1,000 crates per acre. For the benefit of our readers, a full-page illustration is given showing the growing and harvesting of egg plant, which represents an important branch of vegetable cultivation in this part of Florida. As will be seen from the photograph of the egg plant field, one of the new methods of irrigation has been adopted. This precaution taken, together with the proper preparation of the ground in the beginning and care of the crop at each successive step of its growth by educated and experienced farmers, result in great success being obtained

in the production of this particular vegetable. There is a large quantity of cauliflower grown here and marketed with a good profit. **Potatoes.**—Irish and sweet potatoes grow luxuriantly in Manatee county. Sweet potatoes are raised for shipment as well as for local consumption. Great quantities of Irish potatoes are raised throughout this entire section and the revenue produced is worthy of note. **Squash.**—Planted in January; yield from 150 to 200 crates per acre. This vegetable has a ready sale in the various markets at a fair profit to the grower. **Okra.**—One of the many fine paying crops, and the production of this vegetable here is on the increase. **Peas, Beets, Carrots,** as well as the various other vegetables which may



PICKING TOMATOES, MANATEE COUNTY, FLORIDA, S. A. L. RY.

in the production of this particular vegetable. It is considered an exceedingly profitable industry. **Peppers.**—In the month of September sweet peppers are sown, then transplanted in October and November. Yield from 500 to 1,000 crates per acre. Views of two fine fields of peppers are shown in a composite picture with the other illustrations. Here, again, the irrigation system comes into play, which at times is a very necessary adjunct to the most extensive production of this valuable vegetable. Peppers are cultivated at a comparatively low cost, and as the prices they bring are exceedingly good there is consequently large profit in raising them. **Cauliflower.**—Set out in September, October and No-

be grown any place in the country, are grown successfully here, and the profit on the different varieties of vegetables raised in the Manatee section is large in proportion to the amount of capital invested and the labor required. The various vegetables referred to are raised here with much more ease and, consequently, at much less expense than in any other section known. The beet field view, which is combined in the same cut as the lettuce view heretofore referred to, demonstrates how superbly this vegetable grows in Manatee county. **Pera Grass.**—Yields from 5 to 8 tons of hay per acre. It is fine for pasture. **Bermuda Grass.**—The yield in this section is good and furnishes excellent pasturage.

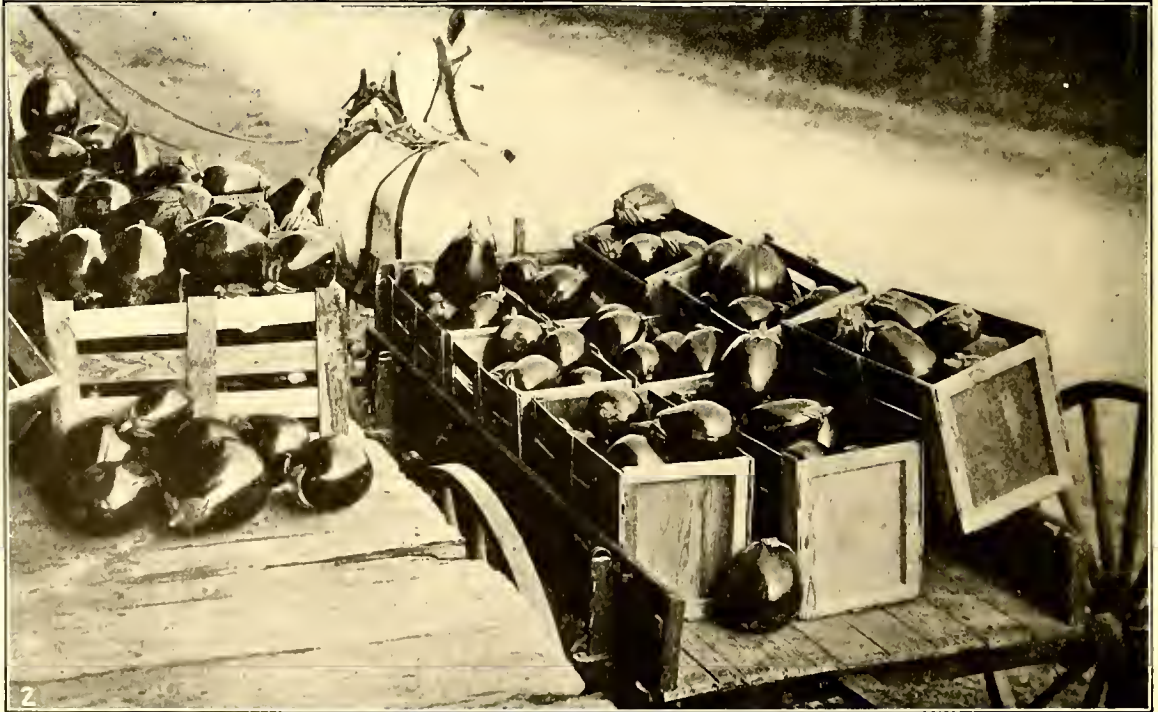

CULTIVATION OF EGG PLANT IN FLORIDA ON THE S. A. L. RY.  
TOP VIEW IS A FIELD NEAR BARTOW SHOWING SKINNER IRRIGATION SYSTEM.  
LOWER VIEW SHOWS THE HARVEST OF THIS VEGETABLE, TERRA CEIA, MANATEE COUNTY.





IN THE MANATEE COUNTRY.  
IRISH POTATOES ATTAIN A PERFECT GROWTH IN THIS SECTION OF  
FLORIDA ON THE S. A. L. RY.

**Velvet Beans.**—Belong to the family of legumes and add nitrogen to the soil. It is one of the largest as well as one of the best hay crops raised in the State. Pertinent to Manatee county for the homeseeker, the *Manatee Journal* says: "During the past season the truckers reaped a golden harvest. Manatee county offers some exceptional advantages for the homeseeker. The fact that this county is in the southern part of the State and practically immune from devastating frosts and the chilly embraces of winter make it an ideal spot for the truck farmer and fruit grower. One of the strongest points that should be considered by the prospective homeseeker is the long coast line on the Gulf of Mexico, which assures a cool, balmy breeze throughout the summer and is a protection in the winter. Celery, lettuce, tomatoes, peppers, egg-plant, cabbage, cucumbers, beans, etc., are being successfully grown in Manatee county on an enormous scale. The past season a bumper crop of celery was marketed at top-notch prices, and was immediately followed by a record-breaking tomato crop, the latter crop alone bringing in something like \$1,000,000. It should be remembered that Manatee county vegetables are matured and shipped to the northern markets many weeks ahead of similar vegetables from any part of the country north of us. These crops reach the markets when there is a big demand for them and when the prices are highest. The Florida truck grower has a real monopoly of the market for many



FOUR-YEAR-OLD GRAPEFRUIT TREE, MANATEE  
COUNTY, FLA., S. A. L. RY.

weeks before any other part of the country can possibly come into competition with its products. This county has an established reputation for the excellent quality of its citrus fruit, many of the associations having standing orders from fruit houses in the north. If settlers intend coming to the 'Land of Manatee' they should not put it off too long. Homeseekers are coming here every day and naturally the price of real estate is advancing."

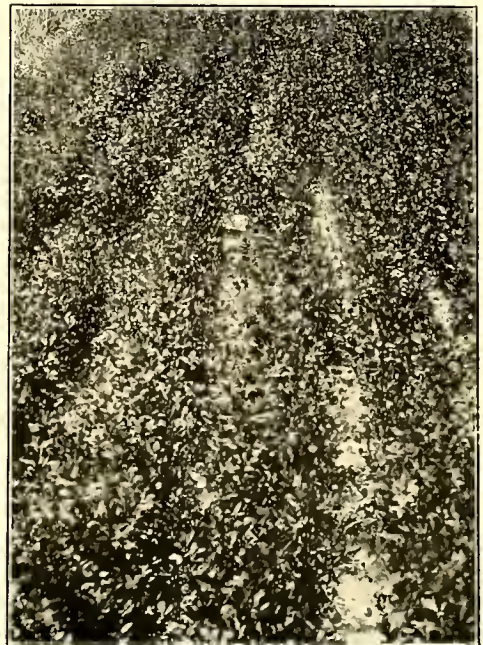

GROWING ALFALFA ALONG THE S. A. L. RY.  
RECENT EXPERIMENTS IN RAISING ALFALFA HAVE PROVEN SATISFACTORY. IT IS A SPLENDID FOOD FOR LIVESTOCK,  
AND IS ALSO USED FOR FERTILIZATION PURPOSES.

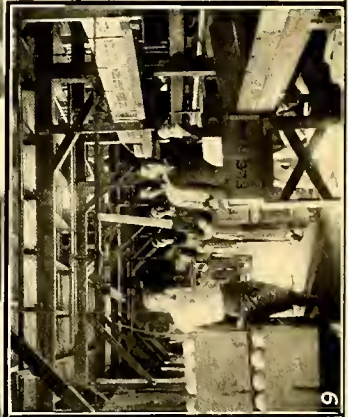
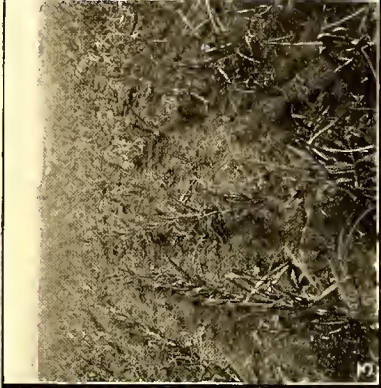

IN THE MANATEE COUNTRY, S. A. L. RY.

1. JAPANESE PERSIMMONS. 2. LUXURIANT GROWTH OF TOMATOES. 3- ONION FIELD. 4. SAMPLE FROM FINE CELERY-PRODUCING LANDS. 5. THE FAMOUS FLORIDA ORANGE. 6. HETEROGENEOUSLY ASSEMBLED—CABBAGE WEIGHING 20 LBS. EACH, TURNIPS, POTATOES AND EGG PLANT WEIGHING IN PROPORTION, PEAR. 7. THE WONDERFUL FLORIDA GRAPEFRUIT. 8. ORANGE TREE. 9. PACKING-HOUSE. 10. CORN AND BEANS GROWING IN SAME FIELD. 11. GRAPEFRUIT TREE, SARASOTA, FROM WHICH CROP SOLD FOR \$250.00.



TWO HOURS AND A HALF'S CATCH, SARASOTA, FLA., S. A. L. RY.

(1) CORBIA; (2) RED FISH; (3) JACK FISH; (4) SPANISH MACKEREL; (5) CAVALLIA. THE "LARGE" LOOKING BLACK SPECIMEN IS A "LITTLE" SHARK.



SARASOTA YACHT AND AUTOMOBILE CLUB, SARASOTA, S. A. L. RY.

THIS CLUB AFFORDS MUCH ENJOYMENT NOT ONLY TO ITS MEMBERS, BUT TO THOUSANDS OF TOURISTS WHO FLOCK TO THIS SECTION.

**Sarasota, MANATEE COUNTY.**—Population 2,000; ten miles south of Bradentown, the county seat. There is perhaps no section of Florida more charming or more important than Sarasota, which is an important integral part of the great county of Manatee. The city of Sarasota is situated on the beautiful Sarasota bay, which extends from the Manatee river to Venice. Sarasota is the first large town in Florida on the Seaboard Air Line Railway north of the southern terminus of the line. This railway extends, however, 24 miles further South, through to Venice. Sarasota has water works, sewerage system, electric light plant, yacht and woman's clubs, schools, churches, low tax rate, and good social conditions. It has many mercantile establishments, several commercial and tourist hotels, two fine club houses, golf course, numerous brick and stone office buildings, newspapers, banks, a number of progressive real estate operators, ice factory, planing mill and lumber concerns, machine and repair shops. The fish industry is also a very important one, and through-

out this entire section there are a great many fishermen, as well as large buyers and shippers of fish, who have amassed good-sized fortunes in the last few years. Fishing and hunting are pastimes for which lovers of this sport from afar travel thousands of miles to enjoy in the Sarasota bay district. The waters of Sarasota bay and the gulf are termed by globe-girdling anglers the most alluring fishing places on earth. The illustrations shown give an idea of the fine fish to be found in this locality. Oysters, clams, stone crab and other shellfish are here in quantities. Other principal pursuits—in fact, the greatest of all—engaged in by the citizens of the city and the contiguous territory are the growing of early vegetables and the cultivation of citrus fruit. On the Seaboard Air Line Railway's side tracks are packing-houses capable of handling large quantities of fruits and vegetables. Every farm and packing-house practically in the Sarasota bay district enjoys the advantage of the telephone, bringing them in close communication. The shipping facilities offered by the Seaboard Air



MACKEREL CAUGHT NEAR SARASOTA, MANATEE COUNTY, FLA., S. A. L. RY.  
WHERE THE WATERS ARE LITERALLY FILLED, SO TO SPEAK, WITH FINE FISH.



THE CULTIVATION OF PEPPERS IS A PROFITABLE INDUSTRY IN FLORIDA, S. A. L. RY.  
1. SECTION OF TWENTY-ACRE FIELD OF PEPPERS, TERRA CEIA. 2. VIEW SHOWING THIS VEGETABLE GROWING  
NEAR BORTOW.



BANANAS, MANATEE COUNTY, FLA., S. A. L. RY.

Line Railway are unexcelled, which means that the Florida fruit and trucking products reach the New York markets much quicker than do the slightly competitive products of southern California. At Sarasota the outlying keys are cres-

cent-shaped and have good beaches of white sand on both the gulf and bay shores. The charms of this section have been known for some years, but on account of lack of transportation facilities heretofore existing the development was re-

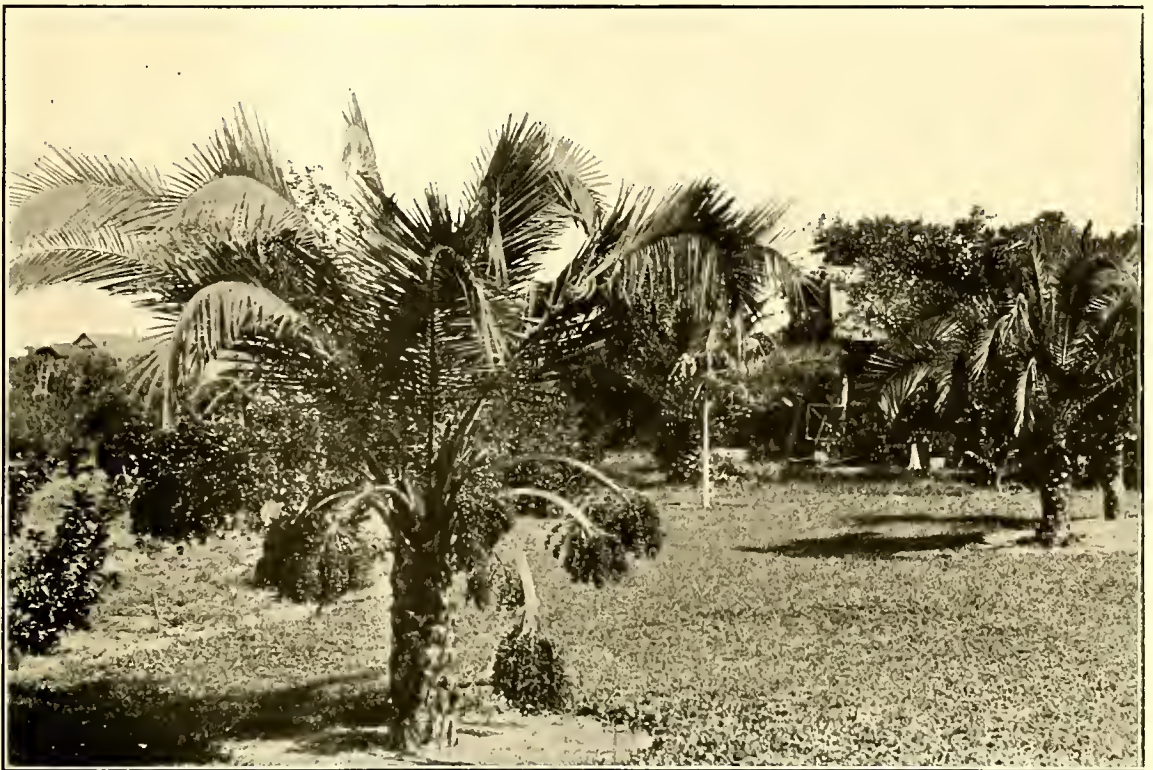

DATE PALMS, MANATEE COUNTY, FLA., S. A. L. RY.

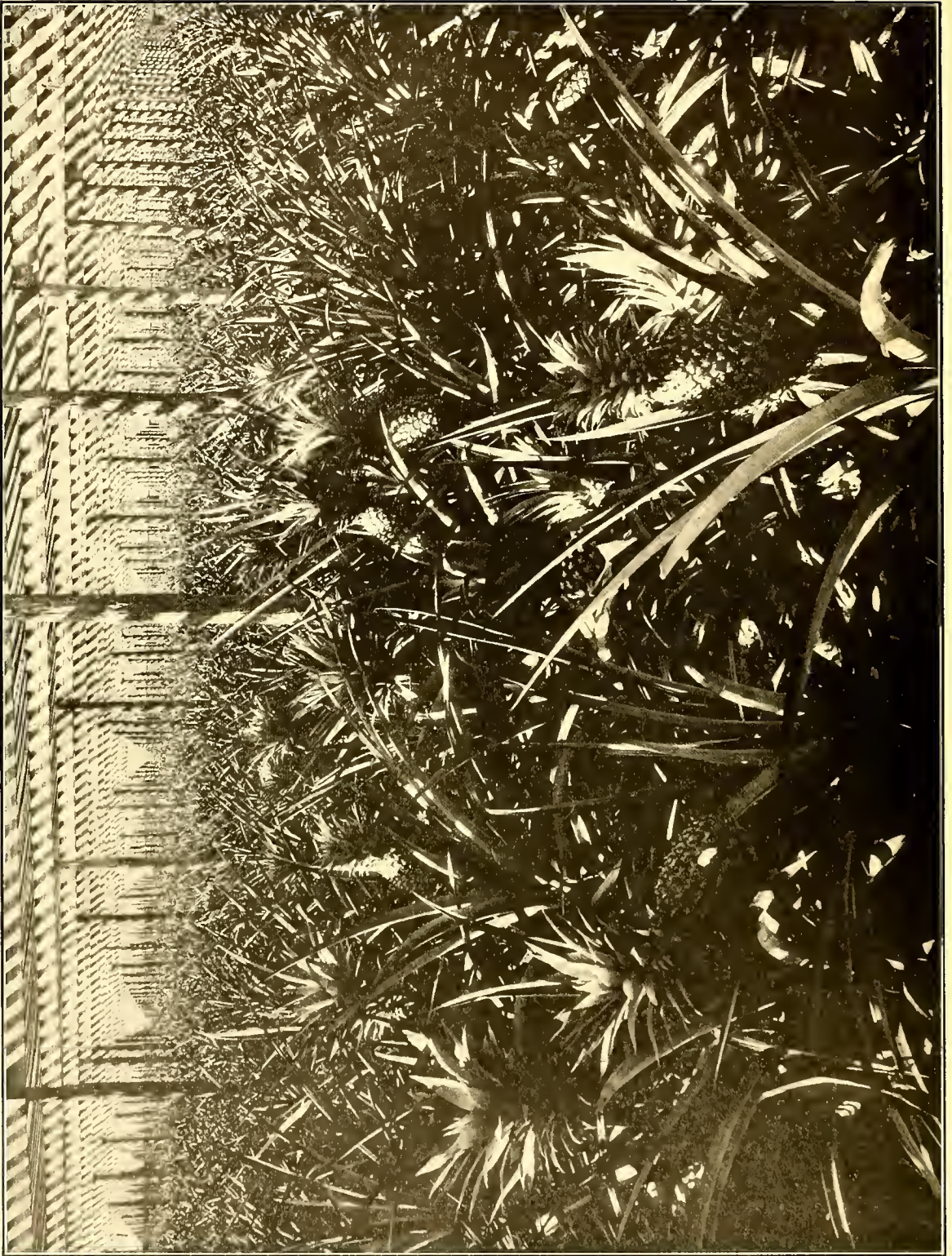

GROWING PINEAPPLES IN FLORIDA, S. A. L. RY.



RECENT PLANTING OF AN AVACADO PEAR ORCHARD, SARASOTA, MANATEE COUNTY, FLA.  
THE SUCCESS IN THIS INDUSTRY IS RESULTING IN ADDITIONAL ORCHARDS BEING SET OUT FROM TIME TO TIME.

tarded until a few years since. Twenty years ago a Scotch company, seeing the possibilities of this locality, purchased thousands of acres of land within this territory and laid great plans for de-



CELERY IN BLEACHING BOARDS, MANATEE COUNTY, S. A. L. RY.

velopment. The only means of access was through a small steamboat plying between the then village of Sarasota and Tampa, and under these conditions growth was almost impossible,

with the result that the first evidence of a necessity for a railway in this part of the county was shown in the fact that the plans of the Scotch company were "side-tracked." Time passed until 1903, when the Seaboard Air Line Railway completed a line to Sarasota, and, as a result, this place has grown into a town of 2,000 residents, augmented during the winter season by many visitors, for Sarasota is one of Florida's most charming winter resorts for tourists from the North and West. In the meantime the rural lands contiguous to Sarasota have settled rapidly with intelligent farmers, and the surrounding country is dotted with many fine orange groves and wealth-producing truck gardens. In the Sarasota bay district the soil and climate are peculiarly adapted to successful agricultural and fruit culture pursuits. On both mainland and keys there are beautiful locations for winter homes, with adjoining gardens and groves that may be had for prices surprising to those who have invested in water frontage in older localities; yet it is not a case of pioneering to come to Sarasota district. Hard-surfaced roads lead north and south along the mainland shores. There will finally be completed a causeway and bridge across the bay to Sarasota Key and the gulf beach. This will be part of the Manatee county system to be built under a \$500,000 bond issue, to connect with those of adjoining counties. The county is now finishing roads under a \$250,000 issue, and Sarasota during last summer spent \$100,000 on street work. No stronger testimony could be given of the progressive people in this territory. Along the city bay front a sea wall was recently completed, with filling that is being parked for public benefit. Over a mile of space for viewing the scenic wonders of the bay is now complete. Among the numerous handsome illustrations made from photographs of fruits, vegetables and other industries in Manatee county there may be seen displayed in this publication a view of a section of a 35-acre field of celery near Sarasota. This is one of the great vegetables of Florida, and it is hard to find any trucking product which is more easily cultivated, or with more profit to the grower, than this vegetable, which is so splendidly, so successfully, and so largely raised in this part of Florida, traversed by the Seaboard Air Line Railway.



DUCK SHOOTING IS ONE OF THE CHIEF SPORTS OF MANY OF THE TOURISTS VISITING SARASOTA, FLA., AND VICINITY ALONG THE S. A. L. RY



THE CULTIVATION OF BEANS IS ONE OF THE IMPORTANT AGRICULTURAL PURSUITS  
IN FLORIDA ALONG THE S. A. L. RY.

1. WATERMELONS HAVE BEEN PLANTED BETWEEN THE BEAN ROWS FOR A SECOND CROP, ON THE SAME LAND.  
2. PICKING BEANS. 3. CULTIVATING BEANS.



Various fruits and vegetables, as in the case of the views heterogeneously assembled on one of these pages, illustrates the magnificent growth, successful harvesting and profitable marketing of these products. They are the living examples of what is being accomplished in Manatee county, Florida, of which this, the Sarasota section, is playing so important a part. They are, therefore, reliable indexes to the existing conditions and serve better than a longer discourse on this subject. The best advice to be given to prospective settlers is to the effect that they should get in touch with the various real estate men in each locality in Florida, either through correspondence or by a personal visit to Florida. Additional literature

eastern side of the railway are muck and saw grass lands and on the western side are pine and hammock lands. Development of these lands is now going on at a rapid rate, and here are to be found opportunities for the profitable investment of money. These lands at the present time are largely employed for the purpose of raising cattle. One of the great ranches of the South is located in this region. Naturally the lands are good for grazing, but when they have undergone the proper cultivation they become very valuable for the still more successful raising and marketing of beef cattle. These lands are superior for trucking and unexcelled for the purpose of producing the finest of oranges, grape-



CELERY CULTIVATION SHOWING SKINNER SYSTEM OF IRRIGATION, MANATEE COUNTY, FLA., S. A. L. RY.

will also be gladly furnished by the Industrial Department of the Seaboard Air Line Railway. The Sarasota section is a sub-section of the famous territory embraced by Manatee and portions of adjoining counties known as the "Manatee section." The Sarasota section borders the Gulf of Mexico from the Manatee river to Lemon bay. One of the most attractive and productive regions opened up by the Seaboard Air Line Railway are those lands embraced in the territory between Sarasota and Venice. By including the territory contiguous to the railway, there are more than one hundred square miles benefited by this extension. The railway terminates on the south side of the Bay of Venice. On the

fruit and other fruits. A portion of the land is covered with palmetto and native grasses, but these are being gradually replaced by cowpeas, velvet beans, the Bermuda, Pera and Crab grasses, cassava, peanuts, rice, sugar cane, etc. Not only are they well adapted for the products mentioned, but they are also peculiarly adapted to the raising of various kinds of vegetables, such as tomatoes, cabbage, cauliflower, lettuce, potatoes, beans, peas and celery; of the latter there is produced a larger quantity than grown on the same amount of land in any other section of the United States. These lands are easily drained, as numerous creeks are found, and wells are being driven from time to time. In addition to



SECTIONAL VIEWS OF BRADENTOWN, FLA., S. A. L. RY.

THIS BEAUTIFUL AND PROSPEROUS CITY IS THE CAPITAL OF THE GREAT COUNTY OF MANATEE, WORLD-RENOINED FOR ITS WONDERFUL PRODUCTION OF THE CHOICEST OF FRUITS AND VEGETABLES.



HOME ON MANATEE RIVER, BRADENTOWN, FLA. S. A. L. RY.

these fine flowing wells, the latest improved system of irrigation is being installed. This system consists of numerous overhead pipes generally supported about seven feet above the surface of the ground. These pipes are fed primarily from a 4-inch main which extends through the center of the field, or at intervals of considerable distances in cases where an extra large acreage is under one cultivation. From this main, about fifty feet apart, extend the laterals of 1-inch pipe. There are nozzles on these laterals every four feet, which afford a passage of water in spray form. The present rapid development heretofore mentioned of these lands furnishes a splendid opportunity for settlers to locate here for the purpose of engaging in the fruit and vegetable industry. **Oneco, MANATEE COUNTY.**—Pop. 400; 7 miles north of Sarasota. Fine fruits and vegetables. There is located here a wonderful nursery, affording a lavish display of semi-tropical and tropical plants, shrubs and flowers. About 80 varieties of palms are scattered through this nursery. Here the banana shrub bears its sweetness in the form of little budding flowers and scents the air with a delightful and restful fragrance. Some of the hot-houses are an acre each in extent; some of glass and some of lath. Only the propagation houses are necessary to be under glass, as the climate is exceedingly mild and salubrious. Practically all of the citrus fruits and temperate zone plants of rare beauty are to be seen here, and the various heated houses are filled to overflowing with plants. Among some of the tropical trees and fruit plants grown here may be mentioned the following varieties: Pineapple, date, cocoanut, cherimoya or Jamaica apple, custard apple, sugar apple, antidema bunius, averrhœa carambola, melon fruit, carissa arduina, shakewood tree,

cupania supida kai-apple, surinam cherry, rose apple, grewia denticulata, barbadoa cherry, mango, bananas of various kinds, avocado pear, guava, sapodilla, tamarind, limeberry, java plum and scores of others.

**Bradentown, MANATEE COUNTY.**—Population 3,000. This is the capital of the great county of Manatee, famous for its fruit and vegetable productiveness. As the governments of the towns of Bradentown and Manatee, as well as that of Manatee county, are so closely allied, it might seem appropriate to state that the continued wealth floating into this county by virtue of the enormous shipments of perishables is the greatest of all reasons for the prosperity which exists in these enterprising towns. The splendid railway facilities offered by the Seaboard Air Line Railway furnish the necessary outlet for the prompt marketing of perishables. The output of fruit and vegetables from Manatee county is now annually from one and one-half million to two million packages. These two products represent approximately one to two million dollars to the growers and farmers cultivating Manatee lands. In addition to this source of revenue there are other important industries of great value, such as those of the raising of cattle and hogs. Naval stores, lumber and fisheries afford an additional and enormous influx of money to the coffers of the owners of these enterprises. Millions of pounds of fish are shipped annually from points on the river, bays and gulf along the Manatee coast. Throughout this entire section the people are cultured and hospitable. The schools of Bradentown, Manatee and adjoining towns compare favorably with the grade schools of any State, North, East or West. Both the grammar and high schools are under the supervision of a com-

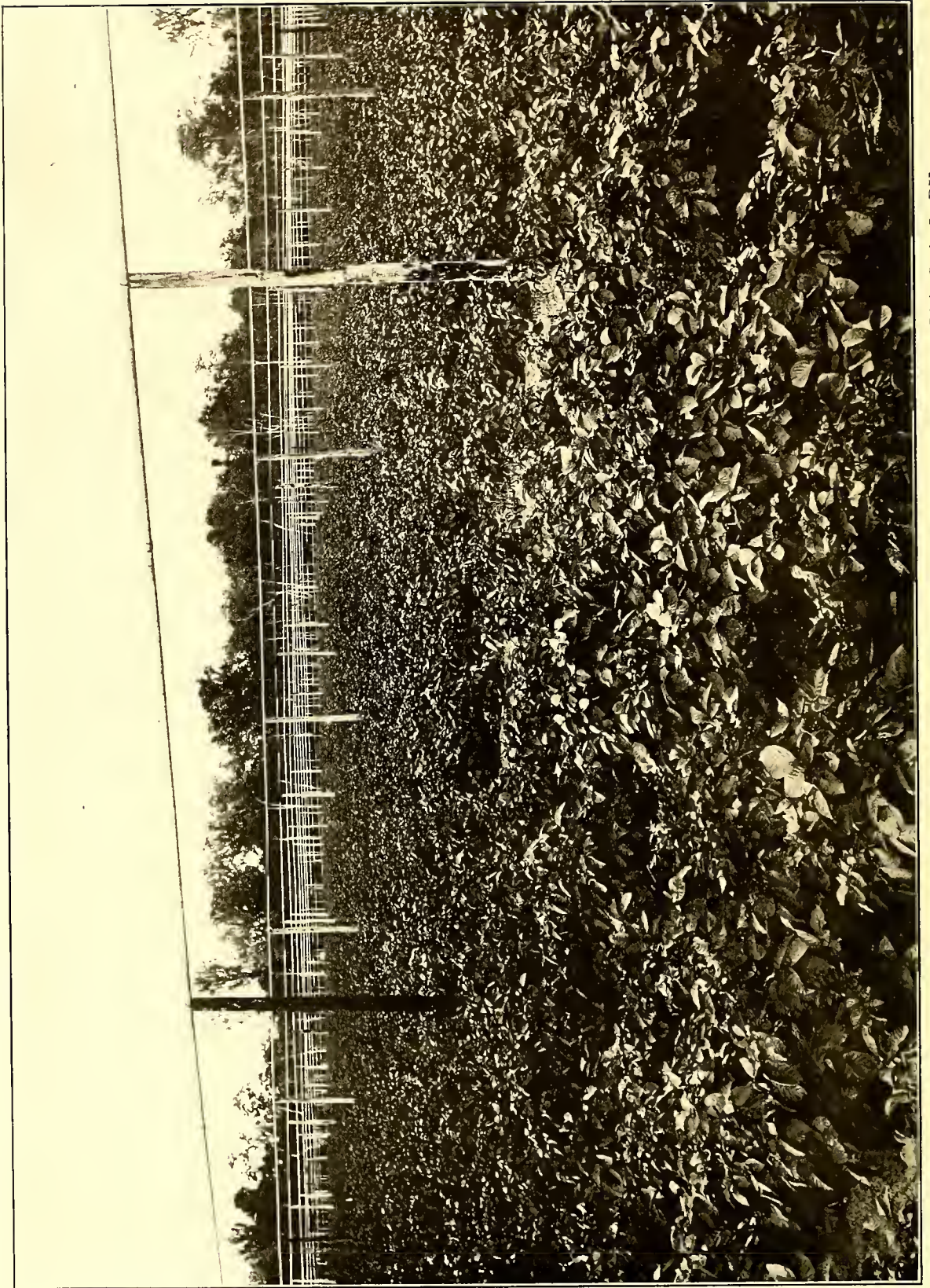

FIELD OF IRISH POTATOES EQUIPPED WITH MODERN IRRIGATION SYSTEM, FLORIDA, S. A. L. RY.

petent superintendent and a corps of teachers. These schools are open to the children of tourists free of charge. All the towns in this vicinity have good streets, good sidewalks and fine hard surfaced roads, running to Sarasota and, in fact, not only to practically all parts of Manatee and adjacent counties, but through and between all the large bodies of lands which are all extensively cultivated by the successful fruit and vegetable growers. Bradentown has several banks, opera-house, quite a number of hotels and boarding-houses. A number of progressive real estate dealers are located here, and no set of men at any point have ever done more than these operators to build up the center of the greatest fruit and vegetable producing section known to exist. They have, with unabated fervor, continued their efforts in this direction, which, combined with the hearty support and co-operation of the other substantial citizens of the city, have resulted in building up a town valuable as a point of business and delightful as a place of residence. There are numerous opportunities here for the investment of money in real estate, as well as in manufacturing plants requiring only limited capital, which will fill the present requirements of the city. With the town increasing so rapidly, the demands for additional plants for the manufacture of a variety of articles would seem to be the natural conclusion. Sectional long-distance views of Bradentown, forming a composite cut, are shown on one of these pages, and from this it will be observed that the town has a fine waterfront. It will be readily seen that the geographical location of a town in this vicinity is superior to the average, and as the real



AMBRE JACKS, AVERAGE WEIGHT 40 LBS., CAUGHT NEAR BRADENTOWN, MANATEE COUNTY, FLA., S. A. L. RY.



FIGS ARE GROWN SUCCESSFULLY IN FLORIDA ESPECIALLY IN THE NORTHERN PART, ALONG THE S. A. L. RY.

estate values at present are far below what they will naturally be in the not far distant future, we speak advisedly when we say that the lands may be purchased at the present time for less than their true value, as it is a foregone conclusion that a land so wonderfully endowed by nature must, of necessity, become more in demand as time progresses, and as the ever-increasing population clamor for the delicious fruits and superior vegetables which are raised on these lands. In 1900 Bradentown was an unincorporated village of 350 people; in 1910, according to the United States census, there were located here in round numbers 1,900 people. The city's increase in population is indicative of its rapid growth and prosperity. Surrounded as all the towns are in this section with such productive lands and climatic conditions, there is no question about the ultimate future of Bradentown. **Manatee, MANATEE COUNTY.**—This enterprising town is located on a spot of unusual natural beauty, attractive and easily accessible by land or water. Its interests are identical with Bradentown, and these two towns are located only a little more than a mile apart. What has been said in regard to Bradentown applies to Manatee. They are beneficiaries of the large influx of money resulting from the cultivation, harvesting and marketing of the products of this county. Both have fine residential and good business locations. The streets, in regular square blocks, run east and west along the Manatee river, lined on either side with stately rows of venerable live oaks with streamers of Spanish moss dangling from their limbs. These rows of oaks are interspersed with fine hedges of oleander and gorgeous clusters of palmettos, which



MANATEE AVENUE, MANATEE, FLA., S. A. L. RY.

scene is further embellished with garlands of sub-tropical plants of numerous varieties. Here are found the golden fruits—the fine guava, sapodillas, winding fringes of banana trees, mangoes, tamarinds. Real estate investments in the way of town property or in the outlying farm lands should prove exceedingly remunerative, as values throughout this entire section are increasing rapidly. **Manavista, MANATEE COUNTY.**—Pop. 100. This is the location of one of the largest grapefruit groves in the world, and is one of the most beautiful estates in the county. It has an output of grapefruit of wonderful magnitude.

There are also numerous other equally fine producing grapefruit groves in this locality. The citrus fruits in this section have never been killed by a freeze or injured by a frost. **Palmetto, MANATEE COUNTY.**—Pop. 1,500. This town is headquarters for a number of the citrus growers and operators of the trucking lands, many acres being under cultivation nearby. Not only are the most fertile citrus and trucking lands under cultivation here, but thousands of acres are still undeveloped awaiting the hand of capital and labor. The opportunities for the investment of money profitably in these lands are unexcelled in any

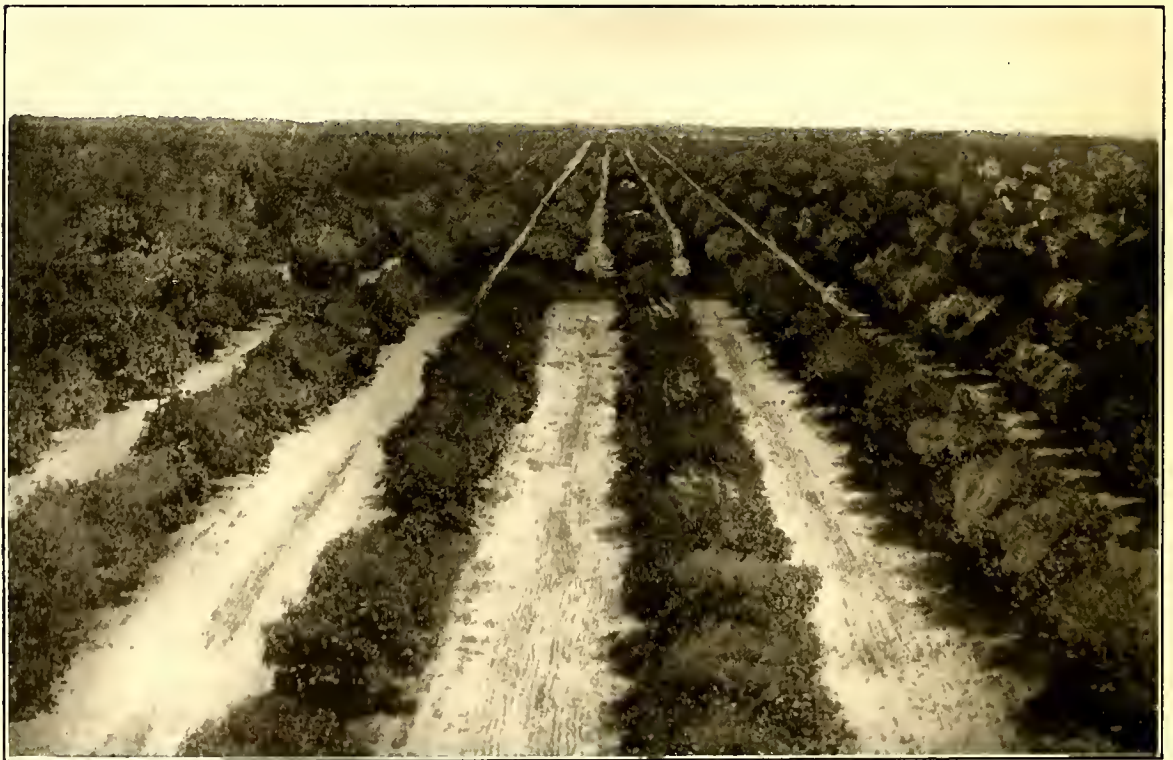

GRAPEFRUIT GROVE IN MANATEE COUNTY WHICH PRODUCES NEARLY 75,000 BOXES PER ANNUM.  
S. A. L. RY.



PALMETTO HIGH SCHOOL, PALMETTO, FLA., S. A. L. RY.  
THIS IS A MODERN AND EFFICIENTLY EQUIPPED SCHOOL OF LEARNING.

other part of the United States. The real estate men located here have done a world of good for this section, and they are continuing in their onward march of development in order to meet the requirements of new settlers who are continually taking up their habitation in these parts. These real estate operators are in a position to furnish any information desired by prospective investors, or further literature on the subject will be furnished by the General Industrial Department of the Seaboard Air Line Railway. There are a great many orange groves near Palmetto, some of them exceedingly large, and all producing large quantities of this juicy and luscious fruit. The government has inaugurated a pre-cooling plant for experimental purposes at Palmetto, Fla. This arrangement will lower the temperature in refrigerator cars to the same extent as ice would accomplish. After this process the fruits and vegetables are then loaded and the cars are iced to their capacity. It will be seen that this is a very

happy solution of the refrigeration of perishables. Throughout this wonderful fruit and vegetable country are to be found hard roads in fine condition, extending miles in every direction, making it easy to reach transportation facilities. Palmetto has two splendidly conducted banks, a \$28,000 brick school building, which is a most modern institution of learning; finely paved streets, concrete sidewalks, water works, public library, electric lighting plant and all the conveniences possessed by a much larger town. The Board of Trade suggests the following industries as likely to prove profitable: A brick plant and planing mill, as there is a wonderful amount of building going on; crate factory, stave and cooperage plant, as the shipments of fruits and vegetables from this section are enormous. In order to give an idea of the extent of this industry it may be stated that there are now twelve packing-houses located in Palmetto. There is also a mammoth ice plant located here and used exclusively for icing the Seaboard Air Line Railway's cars for the immense shipments of fruits and vegetables consumed in the large Northern and Western markets. Buyers flock here for nine months in the year from every large center in the United States, and for this reason the small shipper secures the same advantage as the carload producer. Throughout this entire section the produce is bought in the field, at the packing-house or contracted for here, where the highest price is obtained by reason of the modern methods of handling and the rapid transit supplied by the Seaboard Air Line Railway in landing the perishables at the large markets of the North and West. Other industries are developing, such as canning and jelly factories, the former to can a portion of the enormous vegetable crops and the latter for making the well-known guava and other high-class jellies incident to the production of the highly flavored fruits abounding here in such great profusion. **Terra Ceia, MANATEE COUNTY.**—Pop. 600. The



MAIN STREET, PALMETTO, FLA., S. A. L. RY.



PEACH ORCHARD IN FLORIDA, S. A. L. RY.  
 PEACH CULTURE IS BECOMING QUITE AN IMPORTANT INDUSTRY IN THIS STATE.



CASSAVA IS RAISED EXTENSIVELY ALL ALONG THE  
 S. A. L. RY., FOR FORAGE AS WELL AS FOR  
 FERTILIZING THE LANDS.



EGG PLANTS GROWING LUXURIANTLY AT TERRA CEIA,  
 MANATEE COUNTY.  
 A PROSPEROUS SECTION ALONG THE S. A. L. RY. IN FLORIDA.



town is not thickly populated on account of being composed principally of a succession of beautiful groves and highly cultivated vegetable farms. Terra Ceia has a bank, several general merchandise stores, public library, graded school and several packing-houses for crating the products shipped from this point. A drug store and hotel will no doubt prove profitable investments. Terra Ceia is located near the mouth of the Manatee river, surrounded by the waters of Tampa bay and Terra Ceia bay, which give it an immunity from frost equal to portions of the State 100 miles further south, as evidenced by the grapefruit and the orange having been uninjured by the disastrous freezes in the past. The soil is marl hammock and very productive. This is one of the richest spots in the famous county of Manatee. Celery, pepper, egg plant, lettuce and tomatoes are the principal vegetables raised on Terra Ceia Island, of which Terra Ceia is the center. This island is divided into five and ten acre tracts, each irrigated by artesian wells. Here the vegetables named, as well as other varieties, reach the highest state of perfection. One may obtain a truly beautiful sight by taking an automobile tour on the fine hard surfaced roads winding mile after mile around and through the gorgeous groves and farms on Terra Ceia Island. Several of the illustrations shown herein have been made from photographs taken at Terra Ceia and in contiguous territory, especially for publication in this book. They show the cultivation and harvesting of egg plant, the growing of Irish potatoes, peppers and other vegetables. The fields are splendidly equipped with the latest method of irrigation. A cele-



TEN-ACRE GRAPEFRUIT GROVE, TERRA CEIA ISLAND, MANATEE COUNTY, FLA., S. A. L. RY.  
THIS GROVE AVERAGES THE OWNER \$15,000 PER YEAR.

brated orange grove may be seen along one of the fine roads at Terra Ceia. This is a ten-acre grove and is one of the most wonderful in the world, having averaged the owner an income of over \$15,000 per year for many years. It contains 200 trees to the acre, while the usual number of trees planted per acre is from 68 to 80. The trees are as thick as hops, so to speak, and the growth is so dense that when passing between the rows one has to stoop in order to walk under the extending branches. There are other groves, however, similarly productive located on Terra Ceia Island, reaching the greatest possible state of perfection known on account of the fertility of the soil and the existing favorable climatic conditions. On the main line of the Seaboard Air Line Ry. north of this island is to be found the largest known grapefruit grove, consisting of 300 acres of full-bearing trees, with 100 acres more coming into bearing next season. The lands on Terra Ceia Island are largely planted with trees bearing magnificent grapefruit, of which product there were shipped last year about 100,000 boxes. In this section may be found splendid opportunities for the investment of money in lands for fruit and vegetable cultivation. At the end of three years after planting, when a grove becomes full-bearing, the revenue from each year's crop per acre is about the same amount as it costs per acre to buy the land. These are present values. This island is truly the garden spot of the world. **Parrish, MANATEE COUNTY.**—Pop. 800. Principal source of revenue in this section is derived from the culti-



TYPICAL SHINGLE MILL IN THE RURAL DISTRICTS OF FLORIDA, S. A. L. RY.

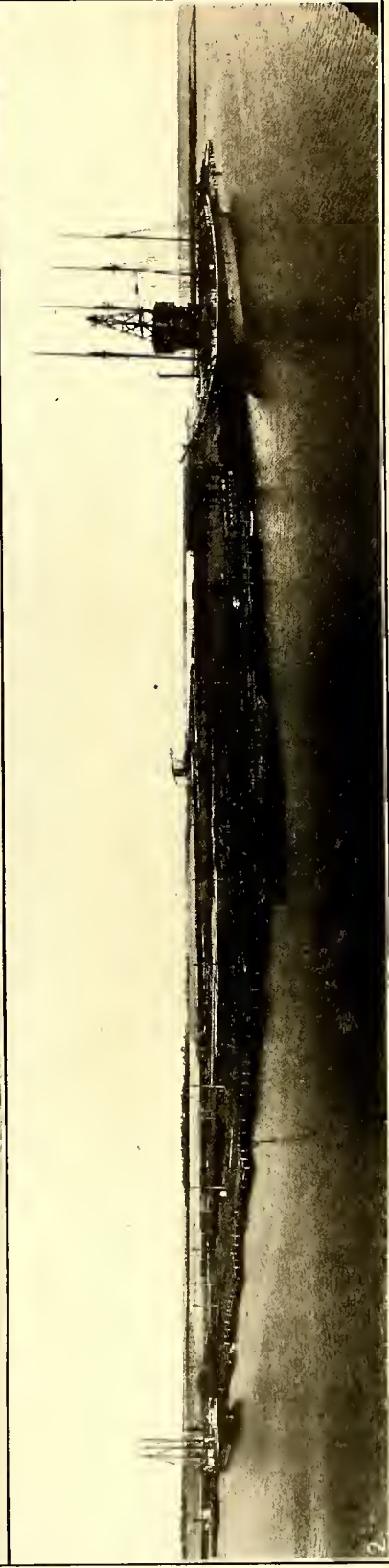
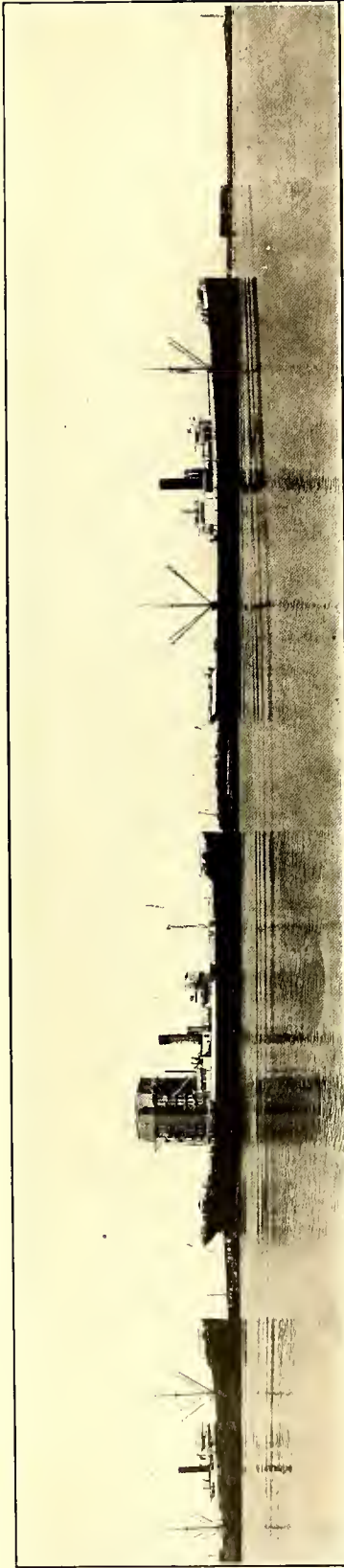

I. S. A. L. RY. PHOSPHATE ELEVATOR. 2. SECTION OF S. A. L. RY. TERMINALS. 3. SECTIONAL VIEW OF THE CITY.  
TAMPA, FLA.



SELECTING WRAPPERS FOR THE MANUFACTURE OF CIGARS, TAMPA, FLA., S. A. L. RY.  
THIS CITY MARKETS AN AVERAGE OF A MILLION CIGARS PER DAY.

vation and shipping of such citrus fruit as oranges, grapefruit and tangerines. It also produces large quantities of early vegetables, such as tomatoes, lettuce, celery, cucumbers and other varieties. Considerable revenue is also derived from the naval stores industry. There is no bank at Parrish, and we are advised by some of the substantial citizens that an institution of this kind with a limited capital will unquestionably pay handsome returns. Good fruit and vegetable lands may be purchased here at reasonable figures. This is an ideal spot for the early raising of these products. **Wimauma, HILLSBORO COUNTY.**—Pop. 300. This town is located in a fruit and vegetable producing region, these products being the principal source of revenue. **Boyette, HILLSBORO COUNTY.**—Pop. 300. Fruits and vegetables are the chief pursuits, and these products are raised and shipped to quite a large extent.

**Tampa, HILLSBORO COUNTY.**—Population 65,000. Tampa is the great metropolis of South Florida. It is the second largest city in the State. The climate is one of its chief charms, it being an all-year-round resort for tourists, and nowhere on the face of the globe is to be found more charming, cultured and progressive people. It is known far and wide for its hospitality, climate, hotels, real estate development and manufactures, especially the manufacture of cigars. The educational advantages are excellent. There are numerous churches, clubs and other social features. Commercially it is a city of great importance, having a far-reaching wholesale and retail trade in practically every line of merchandise. It is the nearest port in the United States to the Panama

Canal. It is the center of the great fruit and vegetable producing lands of South Florida and is surrounded by a rich rural section with numerous small towns, all contributing to the welfare and prosperity of this enterprising city. Tampa is blessed with fine transportation facilities, having steamship lines direct to New York, Mobile and various points on the Hillsboro and Manatee rivers throughout the southern portions of Florida, and rail lines extending in every direction, the most important of which is the Seaboard Air Line Railway. From various points the several boat lines touch Tampa, and from the hundreds of inland points possessing the superior rail transportation facilities of the Seaboard Air Line Railway, the Tampa Northern Railroad, the Tampa & Gulf Coast Railway, Atlantic Coast Line and other railways, there is handled an enormous amount of products to and from this valuable section of the great State of Florida. Oranges and other fruits abound in great profusion. The full-page illustration herein shows a single grapefruit tree only three years old photographed near Tampa. This is considered the most magnificent tree bearing grapefruit at this age known, and was cultivated without the use of fertilizer. Other resources, in addition to fruits and trucking products, are phosphate, naval stores and lumber. Within a distance of 100 miles there are to be found in several directions immense phosphate beds, where the various investments will total more than \$50,000,000. These mines employ thousands of men, many of the plants running night and day, in consequence of which millions of tons of phosphate rock are shipped to all parts of the globe. A very large proportion of this product is shipped via the Seaboard Air Line Railway to Tampa and Fernandina, where steamers receive it and take it coastwise as well as to foreign ports. The naval stores industry in several directions is a large source of revenue to Tampa, there being enormous quantities of rosin and turpentine shipped from the rural sections adjacent via the various transportation lines. A great many of these shipments originate on the Seaboard Air Line Railway, while others originate on the connecting lines running into Tampa, received by this Company and carried from this point to destination or to the terminals where it is turned over to the steamers for export. The illustration depicted in this connection shows the splendid terminal facilities of the Seaboard Air Line Railway. In the pine-producing districts, where the timber has been turpented to its fullest extent, the lumberman begins his harvest. There are, of course, large bodies of other varieties of timber which are being cut. The total amount of all classes of timber cut and lumber manufactured results in bringing to the State an enormous amount of money. Lumber, as well as the more extensively manufactured timber products, furnish a great deal of tonnage for the railways. Tampa receives directly and indirectly a large benefit from



TAMPA, FLA., SCENES.

1. FLORIDA AVENUE AT THE INTERSECTION OF TWIGG STREET.      2. THE S. A. L. RY. FREIGHT DEPOT.



VIEWS OF TAMPA, FLA., S. A. L. R. Y.

1 AND 2. CITY PARK. 3. SECOND AVE. 4. NEBRASKA AVE. 5. GORGEOUS SCENE SHOWING FISHING BOATS AWAITING APPROACHING STORM. 6. GOLF COURSE. 7. FRANKLIN ST. 8. FOREIGN AND COASTWISE VESSELS EXCHANGING TRAFFIC WITH S. A. L. R. Y.



CUESTA, REY & CO.

THE HEART OF TAMPA, FLA., AND ITS GREATEST INDUSTRY—  
THE MANUFACTURE OF CIGARS, S. A. L. RY.



UNITED STATES POST OFFICE AND INTERNAL REVENUE BUILDING, TAMPA, FLA., S. A. L. RY.  
THIS FINE PIECE OF ARCHITECTURE, WITH ITS ATTRACTIVE LAWN AND SURROUNDING PALM TREES, IS ONE OF THE MANY  
ADORNMENTS OF THE CITY.

the demands made upon the State in this respect. Another of the many resources of Tampa is that of the fish to be found in the waters here. The fish industry alone gives employment to more than a thousand men and comprises a fishing fleet of nearly 500 boats. The wealth of any city and its inhabitants is determined largely by the natural resources found within its zone, and in this respect Tampa is far ahead of the average city. The location is ideal, climatically and geographically. It is so conveniently situated, not only to the enormous wealth of the natural resources referred to above, but its drawing power as a trade center and its superior advantages as a manufacturing point place it upon a pinnacle of superbly located cities. Tampa is situated 79 feet above the sea level, and as a place of residence is unexcelled. There are but few points where the temperature is so uniform as at Tampa. On the hottest days in eastern and western cities there is invariably a gentle breeze blowing here, and there is no such thing as sleepless nights because of heat. Tampa has a variety of industries, among the more important of which the following may be mentioned: A great many large cigar factories; cigar box factory; iron and

machine works; boiler works; brass and iron foundries; the building of dredges, cranes and derricks of immense power; gasoline lamp factory; trunk factory; carriage, wagon and harness factories; broom factories; palmetto brush factory; numerous wood-working establishments; cooperage works; crate material factory, making tile, brick and blocks; cornice works, sheet metal and galvanized iron roofing works; cider and vinegar works; bottling works; coffee roasters and mills; soap factory; two fertilizer factories; patent medicine factory; furniture factory; heater and ventilator factories; marble and granite works; shipbuilding works; ship yards; sail makers; clothing factories; brewery; several ice and cold-storage plants. There is located here the largest and best equipped cold-storage plant in the South. Tampa is exceptionally fortunate in its newspapers, having a morning paper ably edited and well managed. The evening paper is also a bright and newsy sheet. A weekly paper keeps abreast with the latest news of the truck and fruit industries, which are so important to this State especially. The above, and also two weekly papers, are printed in English, while there are two others printed in Spanish and



FLORIDA "GOOD ROADS."

1. TAMPA TO TARPON SPRINGS. 2. TYPICAL SCENE IN FLORIDA. 3. COTTON BARBECUE AUTOMOBILISTS, APOPKA.  
4. NEAR ORLANDO.



Italian, which are circulated, to a large extent, in Ybor City, the habitation of the bulk of the cigarmakers. Tampa has several fine hotels and some excellent restaurants, which are conducted the year round. The hotels easily accommodate 5,000 tourists. The banking facilities are adequate for its needs, as the city has a number of financial institutions, all strong, progressive, conservative and well able to extend such assistance as the business demands of the city and surrounding community require. Tampa proper and West Tampa have together about 75 miles of brick paving, and there are also in this immediate section over 200 miles of surfaced roads, radiating to various points, so that motoring here is a perpetual delight. The roads referred to are located in Hillsboro county, of which Tampa is the county seat, but they connect with other fine roads leading to all the principal points throughout the State, as well as connecting with the various national highways. The roads in this county have been important factors in accelerating the great progress made by the farmers in marketing their crops, as well as enabling them to traverse quickly their numerous large plantations, of which there are many. As indicated by the "Florida Good Roads" illustration on preceding page, it will be observed that the city of Tampa and other cities of this great State are wide awake to the advantages offered by such improvements over other localities not so fortunate. One of the views in this combination cut shows a section of a fine road running from Tampa to Tarpon Springs, where is conducted the largest sponge industry in the State. There are over 200 factories making clear Havana cigars in this city. These factories employ 15,000 men and women in the different branches of the industry, and turn out on an average of 1,000,000 cigars

for each working day of the year. Calculating this output on the basis of an average price of \$85 per thousand, which is a conservative estimate, it will be seen that the revenue from this product alone amounts to many millions of dollars. This industry has shown an increase in output of more than 100 per cent, during the past ten years. One of the largest factories made last year by actual count over 18,000,000 cigars. Interesting interior views of this factory are displayed on these pages. One shows the workers selecting the wrappers used in the manufacture of the cigars; the other the cigarmakers in their commodious and well-ventilated cigar-making room. A few of the other factories make almost as many cigars, and the majority of the remaining smaller factories do a correspondingly large business. The Commissioner of Internal Revenue advises that all the Tampa internal revenue receipts returned for the District of Columbia for the fiscal year ending last June aggregate \$913,104.23. Tampa has one of the most attractive government buildings in any southern city, being surrounded by beautiful and stately palms. This building, as well as other views, are featured on these pages, from which it will be seen that Tampa is an exceedingly beautiful city. Its citizens have been tireless in their efforts to let the world know of the wonders of this charming spot, and they have been remarkably fortunate in this respect, which is evidenced by the fact that people from all parts of the country are gradually locating here. The city is destined to become a metropolis of much greater importance, and for that reason investments in this direction would seem wise. Tampa is a semi-business, semi-tourist city, and accomplishes a full proportion in each capacity; therefore it is much more important than the average city. In addition to being



SURF BATHING AT ANNA MARIA BEACH, NEAR TAMPA, FLA., S. A. L. RY.



THE NAVAL STORES INDUSTRY, FLORIDA, S. A. L. RY.  
1. BOXED TREES. 2. TYPICAL TURPENTINE STILL. 3. ROSIN READY FOR SHIPMENT.



WORKMEN MAKING CIGARS IN ONE OF THE LARGE FACTORIES AT YBOR CITY, FLA., S. A. L. RY. THIS TOWN IS LARGELY COMPOSED OF CIGAR MAKERS AND THEIR FAMILIES.

unexcelled as a winter resort, it is also of great interest for the various reasons heretofore suggested. Tampa is South Florida's progressive center. Hillsboro county has recently voted a bond issue of \$1,000,000 to extend its good roads system, and work of building 75 miles of good brick road will soon be under way. If any further evidence of the progressive spirit of that portion of the State is needed it is found in this action for good roads. Tampa, situated on a land-locked harbor, with 24 feet of water and ample dock facilities, has made progress fast. It is the foremost phosphate rock exporting point in the world and the volume of this traffic is evidenced by the Seaboard Air Line Railway's plan for an additional modern phosphate plant now in progress of construction at a cost of \$100,000. This elevator will have a capacity of 300 tons of phosphate rock per hour, making a total of 600 tons per hour by the completed facilities. Tampa's surroundings should be given consideration in determining reasons for its upward growth. The "Big Five"—Pasco, Polk, Hillsboro, Pinellas and Manatee County—lying immediately adjacent to Tampa, comprise the richest early vegetable and fruit lands in the South, and are a strong competitor of the Pacific Coast. Attracted by its wonderful climate and soil conditions this fruit-growing district is growing by leaps and bounds, and new fruit trees are being set out which will in a short time largely increase the production. The beautiful Pinellas Peninsula, which lies at Tampa's door, has long attracted attention. It now has under construction a fifty mile railroad, a large timber development, and the bringing in of its rich fruit and vegetable lands. Polk, rich in phosphate, and producing half million boxes of citrus fruit last year, has a railroad extension, phosphate develop-

ment and timber development under way. Manatee, with its protection from frost, on whose lands the trucker and fruit grower last season reaped a golden harvest, has new areas of rich lands coming in, a fifty-mile railroad and large timber development under way. The opportunities here in the Tampa district for expansion can be observed from the quoted land area: Hillsboro, 850,560 acres; Manatee, 855,680 acres; Polk, 1,224,080 acres; Pasco, 490,880 acres. On these rich lands, where three to four annual crops can be grown, there is found a wide selection for the fruit grower, trucker, dairyman, cattle raiser and homeseeker. The millions noted, which will be spent in this district, spell opportunity for many. **Ybor City, HILLSBORO COUNTY.**—Pop. 20,000. Ybor City is practically a part of Tampa, notwithstanding the fact that the two cities have separate corporations. The favorable comments which have been made in regard to Tampa as regards the climate and advantages as a manufacturing center will apply to Ybor City. This place is the headquarters for a large part of the tobacco interests in this section. There are a great many cigar factories located at this point, and this is the principal manufacturing business. **Brooksville, HERNANDO COUNTY.**—T. N. R.R. Pop. 2,000. This town recently sold an issue of \$100,000 worth of bonds for good roads. Brooksville is improving very rapidly. Considerable building is going on, and new investments are being established from time to time. There are located here two banking institutions, a newspaper, a good hotel, lumber plants, a crate factory,

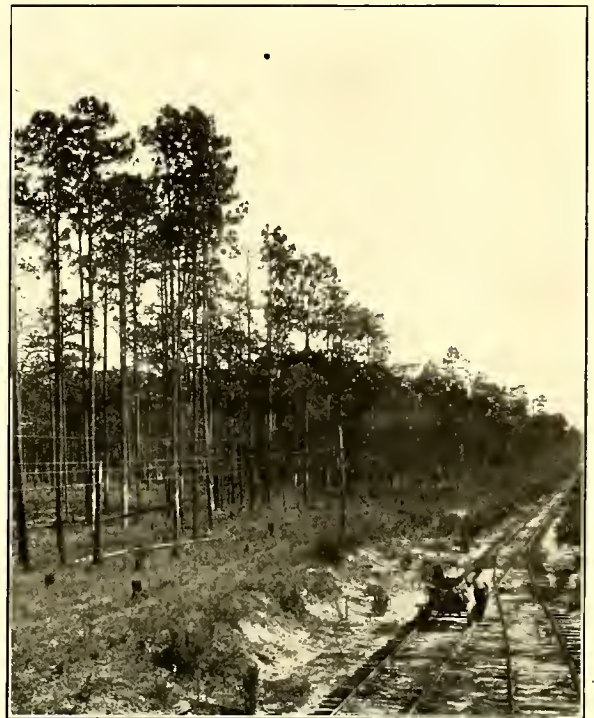

ALONG THE TAMPA NORTHERN R.R., NEAR TAMPA, FLA. VIRGIN TIMBER ABOUNDS IN GREAT PROFUSION.



uable connections of the Seaboard Air Line Railway. The Tampa Northern Railroad extends from Tampa to Brooksville, a distance of 49 miles, at which point it has a further extension of 17 miles from the main line to Centralia. This and numerous points along its line are wonderfully resourceful in timber, consisting of fine bodies of virgin pine, which afford splendid investment opportunities. The view published showing virgin timber along the Tampa Northern Railroad is but one of hundreds of similar scenes. The revenue produced by the "cut" from these vast tracts of timber is having its result in Tampa and other towns along the line of this railway, and it is only a question of time when throughout all this county there will be found thousands of acres covered with fine citrus groves and trucking farms, for which the soil is so well adapted and the climatic conditions so favorable. **Centralia** is one of the largest lumber shipping points in this entire region, having a magnificent and well-equipped lumber plant, from which are shipped millions of feet of timber products per annum via the Tampa Northern Railroad and its connection to the Eastern markets. This town is mentioned especially in connection with that of Brooksville, as it is a large contributor to the trading interests of the latter point. In view of the enormous amount of timber to be found in contiguous territory, Brooksville is unquestionably a profitable point for the investment of money in lands and for manufacturing purposes. **Tarpon Springs, PINELLAS COUNTY.**—Pop. 3,500. Tarpon Springs is located on the Gulf of

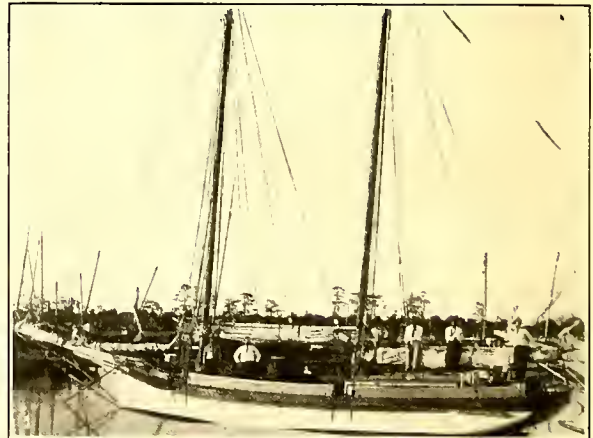

SPONGE INDUSTRY IN GULF OF MEXICO, TARPON SPRINGS, FLA.

1. DIVER GOING DOWN. 2. PULLING DIVER UP. 3. SPONGE EXCHANGE.

cane syrup mills, brick works, machine and repair shops. A large proportion of the lumber shipped to and through Tampa originates on the Tampa Northern Railroad, which line is one of the val-

TARPON SPRINGS, FLA.  
1. SPONGE BOAT AND GREEK DIVERS. 2. SPONGE FLEET.



SCENERY ON AND NEAR S. A. L. RY. IN FLORIDA.  
 1. ON GULF OF MEXICO. 2. THE TARPON SPRING, 129 FT. DEEP AND  
 100 FT. DIAMETER AT TOP. 3. ST. JOHN'S RIVER SCENERY.

Mexico on the Tampa & Gulf Coast Railway, which connects with the Tampa Northern Rail-  
 way, and is located in a splendid citrus fruit and

truck growing country. The greatest business carried on at Tarpon Springs is that of the sponge industry. The aggregate of sponges taken in the Mediterranean countries is the greatest in the world, but it is claimed that no single port elsewhere assembles as many sponges as Tarpon Springs. The divers are nearly all Greeks, and their method of diving for sponges is the one now in vogue in the Gulf of Mexico along the border of this part of the State of Florida. The illustrations given in this book in regard to this subject here and at Cedar Key are from photographs specially taken for the purpose of publishing something which may prove of interest to the readers regarding this novel industry, for there is nothing similar to it in this country. The various sponges which the divers bring to Tarpon Springs for sale at the sponge exchange are the wool, yellow and grass sponge varieties. These sponges are harvested from the bottom of the Gulf opposite this town by Greeks protected by diving-suits and helmet. The Greeks are industrious and law-abiding members of the community. They are trained sponge divers, and some of them can work to a depth of 150 feet. The divers work from gaily painted boats of Greek model hundreds of years old, being sharp at both ends, lateen sail, rig and equipped with sweep oars. These boats are usually about 25 feet long and very seaworthy. There are always numbers of these boats to be seen in the Anclote river at the sponge exchange, either unloading sponges, fitting out for a trip or undergoing repairs. Here is seen a great variety of interests, for there is also boat building going on all the time, mostly by Greeks and the Greek method of construction. The results obtained by the sponge divers are to be seen twice a week at the exchange, having been transported there by sponge schooners built specially for this purpose. A sale at the sponge exchange is indeed quite an interesting sight. It is conducted by sealed bids every Tuesday and Friday, and there is generally quite a flutter of excitement upon the opening up of the various bids. The annual sales amount to about \$1,000,000, which give the 2,000 Greeks, a large proportion of whom are sponge divers with headquarters at Tarpon Springs, quite a considerable income. Lake Butler, east of the town, teems with black bass. The gulf grouper and Spanish mackerel are abundant. The celebrated Tarpon fish, from which Tarpon Springs takes its name, while not so abundant as formerly, are occasionally seen. **Clearwater**, the seat of PINELLAS COUNTY, has a population of 2,500. This town is situated on the Gulf of Mexico and is the second largest town located in the territory embraced along the route of the new extension of the Tampa & Gulf Coast Railway between Tampa and St. Petersburg. It will be but a short time until this railroad will



SECTIONAL VIEW OF ST. PETERSBURG, FLA.

THE TERMINUS OF THE NEW EXTENSION OF THE TAMPA & GULF COAST R. R., NOW UNDER CONSTRUCTION, WHICH, WHEN COMPLETED, WILL CONNECT THIS CITY WITH THE EAST THROUGH THE SUPERIOR FACILITIES AFFORDED BY THE S. A. L. RY.



VIEWS AT ST. PETERSBURG, FLA.

1. ONE OF THE MANY BEAUTIFUL STREETS.
2. BANANA PALMS.
3. BIRD'S-EYE VIEW.

serve this town, putting it in close touch with Tampa. Clearwater has several large citrus fruit packing-houses, banks, as well as various industrial and commercial enterprises. The new extension of the Tampa & Gulf Coast Railway will open up fine timber lands which will, when cleared, increase the citrus fruit growing and vegetable producing lands hundreds of thousands of acres. The timber cut and manufactured, the raising of vegetables and the cultivation of fruit will furnish, in the course of time, enormous quantities of traffic for the new road. Most of this traffic will pass through and be of great benefit to Tampa, the Seaboard Air Line Railway and other transportation lines over which it passes before finally reaching the world's markets. **Largo**, PINELLAS COUNTY.—Pop. 1,000. This is the next station of importance on the new extension of the Tampa & Gulf Coast Railway to St. Petersburg. Largo is quite a fruit and vegetable producing section, citrus fruits especially being a large industry here.

**St. Petersburg**, PINELLAS COUNTY.—Has a population of 8,000. St. Petersburg, on the Pinellas Peninsula, is the terminus of the Tampa & Gulf Coast Railway. It is unique among Florida cities. It is called "The Sunshine City," as much for the bright and cheerful cordiality of its people as for its delightful peninsular climate and seemingly perpetual sunny days. At present the Seaboard Air Line Railway's regular patrons between St. Petersburg and the East are being taken care of by boat between this city and Tampa, but with the completion of the Tampa & Gulf Coast Railway there will be still further



A MID-WINTER SUN BATH ON A BEACH IN FLORIDA, S. A. L. RY.  
WHERE SURF BATHING IS ENJOYED ALL THE YEAR ROUND.



RESIDENTIAL STREET, ST. PETERSBURG, FLA.

facilities for the transportation of the public in this section. St. Petersburg's claims upon the interest of tourists are many, the chief among them being its magnificent water front, with its attendant privileges of boating, fishing and near-by surf bathing all year. A bird's-eye view is included, with other illustrations, in this publication. They, however, give but a faint idea of the full proportions of this city; one must go to see. The many broad, brick-paved streets provide ample provision for luxurious motoring, while the pedestrian is thankful for the scores of miles of substantial sidewalks, seats placed invitingly at frequent intervals and the cool green shade in the charming parks. The relation of every citizen to every visitor is that of host to guest. Health and sanitary conditions are excellent. Boarding and lodging accommodations are moderate in price and varied sufficiently in style to meet the requirements of all visitors. Its commercial activities are characterized by the utmost energy and efficiency. Its civic spirit and public



STREET SCENE, BARTOW, FLA., S. A. L. RY.  
THIS CITY IS LOCATED IN THE CENTRE OF A VERY FERTILE  
AGRICULTURAL AND RICH TIMBER SECTION.

improvements are of a nature and kind that have resulted in placing it among the foremost cities of the State. It has a very large number of substantial real estate operators who have done and who are doing now a great deal to promote the welfare of the city. In fact, it is due more to them than to any other cause that has made St. Petersburg grow so rapidly and become so famous as a winter resort throughout the world. Tourists come here from every part of the globe. New investments are being made continually. Some of the operators are native Southerners and



FISHING SCENE, ST. PETERSBURG, FLA.



POLK COUNTY COURT HOUSE, BARTOW, FLA., S. A. L. RY.  
HOMESEEKERS PREPARING TO MAKE A TOUR OF THE RICH  
COUNTY OF POLK.



VIRGIN TIMBER NEAR BARTOW, POLK COUNTY, FLORIDA, S. A. L. RY.  
ONE OF THE MANY FINE TRACTS OF STANDING TIMBER TO BE FOUND IN THE RICH AND UNDEVELOPED REGIONS ALONG THE S. A. L. RY.





THE NEW S. A. L. RY. PASSENGER DEPOT, BARTOW, FLA.  
THE POINT TO WHICH THIS SYSTEM WAS RECENTLY EXTENDED.

some are from the North and West. They have joined hands in working for the cause of this prosperous town; the former having influenced nearby capital, while the latter have brought here for investment enormous amounts of money from their native lands. These investments have proven exceedingly remunerative. Plenty of good opportunities exist here for further investment in real estate, as the city's augmentation is unquestionably permanent. **Bartow, Polk County.**—Pop. 7,000. This is the terminus of one of the branch of the Seaboard Air Line Railway, which extends from the main line into the interior, and is 27 miles from Plant City on the main line. It has not been so long since this line was completed. A cut of the Seaboard's new passenger station is shown on these pages, as are also views of one of Bartow's handsome streets and the county court house. The latter picture shows a large party of prospective settlers preparatory to taking an automobile tour through the agricultural regions traversed by the numerous fine hard-surfaced roads of this county. Bartow is the capital of Polk, one of the best-managed counties in the whole of Florida. It has several well-conducted and prosperous banks, numerous commercial establishments, a number of manufacturing plants and various other industries, which, combined with large shipments

of vegetables, has contributed to the growth of the town. The citizens are enterprising and always ready to lend a helping hand to newcomers. Polk has more phosphate within its borders than any other county in the United States, and has the largest individual phosphate plant in the world. This section is rich in timber and turpentine, the immense forests covering thousands of acres. A whole page of this publication has been devoted to a sectional view of one of the vast tracts of virgin timber on the Seaboard Air Line Railway in Polk county. It is also exceedingly wealthy in available agricultural lands, admirably located, with numerous small and picturesque lakes. Polk county is so rich in natural resources that it ranks as the fourth richest county in Florida, and contains 1,250,000 acres. The first impression of Bartow is that it is picturesquely different, because of its semi-tropical scenery; also it is delightfully different from the average town because of the atmosphere being laden with the odors of the banana and the strange plants in the gardens of its inhabitants. The second impression, which is also a correct one, is that Bartow is a solid place in which to live and in which to do business, because of the underlying solidity of the town itself and the vast resources which lend their influence to the popularity of the county. It is 210 miles south of



MANY FINE CATTLE ARE RAISED IN FLORIDA.  
THIS SCENE IS FROM A HERD AT BARTOW, POLK COUNTY, S. A. L. RY.

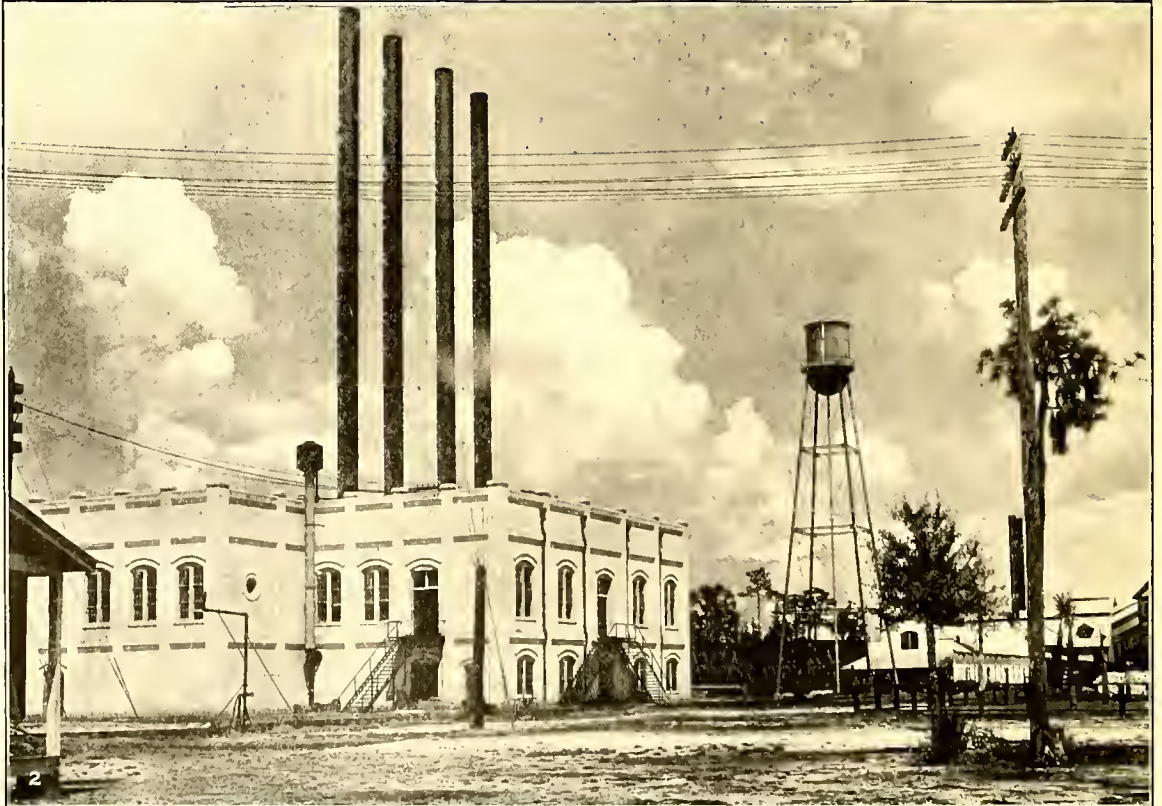
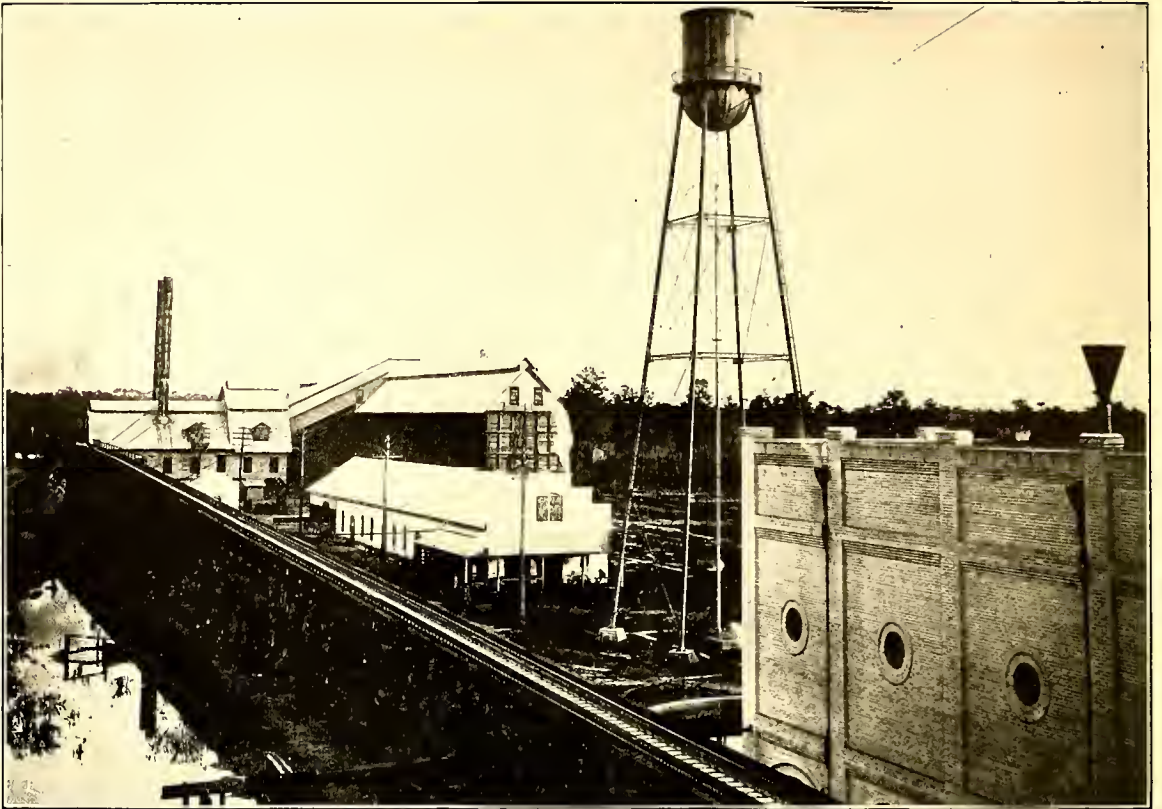

VIEWS OF PEBBLE PHOSPHATE PLANT IN FLORIDA ON S. A. L. RY.

Jacksonville, 45 miles east of Tampa, and is, therefore, within easy access of deep water. Bartow has an elevation of 116 feet above the sea level. The general health conditions are first-class. In order that prospective settlers may be apprised of the advantage which should accrue to them in enhanced valuation of farm lands, it is worthy of note to cite the instance of one farmer having purchased, about ten years ago, a body of land consisting of 200 acres at \$30 per acre in its virgin state, which is to-day, at a conservative estimate, worth \$50,000. This goes to prove what rapid developments may be expected from the fertile soil of this region. There are a number of other smaller farms which have been developed in proportion, and there still remains other valuable undeveloped cut-over and forest lands which may be had at reasonable figures.

abundantly here, so also does the greatest of forage crops, that of cassava. Para grass is here economically grown by planting between rows of corn while cultivating; then when the corn is ready to harvest the pasture is ready for the cattle. The custom here is to run hogs on the Para grass pastures until ready to fatten, when a few bushels of cassava or corn puts them in prime condition for market. The result is that the hog-raising industry has become an important factor in this section. **Mulberry, POLK COUNTY.**—Pop. 2,500. This is the location of a large portion of the great phosphate industry, which is conducted on an enormous scale in these parts. Throughout this section, along the Seaboard Air Line Railway, which was recently extended to Bartow, are to be found enormous beds of phosphate. This is the soft rock. Here also



HYDRAULIC PHOSPHATE MINING IN FLORIDA ON S. A. L. RY.

Vegetation is prolific in these parts, vegetables and fruits being grown very extensively. Numerous orange and grapefruit groves are located on the lands in every direction from Bartow. These groves bring large revenue to the citizens of Polk county. The trucking lands hereabouts are planted with almost all varieties of vegetables, such as beans, egg plant, peppers, okra, Irish potatoes, cabbage, etc. Some of the views in this publication are of sections of fields growing a number of these vegetables, which demonstrates what is being accomplished on the Seaboard Air Line Railway in Florida. Cattle raising is one of the largest and most prosperous industries in Polk county; the illustration of the cattle ranch depicted speaks for itself. Para grass is one of the fine fodders which grows

are located mammoth plants manufacturing and shipping phosphates. The revenue derived from this source is something wonderful. To give an idea of Mulberry as an important phosphate center it might be mentioned that in contributory territory within 15 miles of this point there are 16 of the largest phosphate mining plants in the world. The total annual shipments made by these plants aggregate two and one-quarter million tons. Illustrations of this industry are featured herein. Mulberry has banks, ice plants, several well-equipped mercantile establishments, foundry and machine shops, lumber plants, naval stores and other industries. This town is an integral part of the county of Mulberry, noted for its superior soil for vegetable and fruit cul-



FLORIDA CABBAGE FIELD DURING MARCH.  
SCENE NEAR BARTOW, ON THE S. A. L. RY.  
THE SOIL HERE PRODUCES ALL THE VARIETIES OF VEGETABLES.

ture. **Coronet**, HILLSBORO COUNTY.—Pop. 1,000. Location of an immense phosphate industry. **Plant City**, HILLSBORO COUNTY.—Pop. 4,000. Junction of the Seaboard Air Line Railway running between this point and Bartow with the Company's main line running from the southern termini eastward. At Plant City are assembled from the territory embraced between this city, Bartow, Agricola, McDowell, Mulberry, Nichols, Welcome, Royster and Coronet, trainloads of phosphates transported by the Seaboard Air Line Railway to interior points, as well as for export and coastwise markets through Tampa, where this railway has immense phosphate elevators for transferring the phosphate to the vessels. Plant City has a number of banks, lumber and crate-making plants, foundry and machine works, cold-

storage plant, brick kiln, fruit and vegetable packing-houses. It is the center of a fine region in which large quantities of agricultural products are raised, especially vegetables. The harvests of vegetables and fruits in this and adjacent territory keep three large packing-houses busy during the shipping season. Another bank and commodious hotel, also a canning factory to take care of the surplus products which now go to waste after the shipping season is over, would unquestionably prove profitable. Some of the leading citizens think that the latter would pay handsome returns, because at the end of the season prices on vegetables begin to dwindle in the Eastern markets. The remaining unshipped part of the crops could be utilized to advantage by such a factory. From this same source of information we learn that the citizens of this city will be glad to render a helping hand to newcomers in the establishment of additional factories and other enterprises. **Zephyrhills**, PASCO COUNTY.—Pop. 2,500. Thirty-eight miles north from Tampa and 173 miles south of Jacksonville. At this writing less than four years old. This certainly is a wonderfully progressive town; it has accomplished more within the space of its existence than the average town. Its citizenship is made up of people from every section of the country, who have come here and invested in farm lands which have not only proved what was claimed for them as to their productive qualities, but real estate values have shown a material increase each year. The original citizens who established this colony displayed much foresight in sub-dividing the lands into tracts of minimum size and price, so as to place them within the reach of settlers with small capital. Some of these settlers purchased single tracts of 10 to 20 acres, while others purchased several tracts, but in no case was more land sold to purchasers than they were able to cultivate according to the latest and most intelligent methods. The result of this arrangement has proved satisfactory all around. It has been demonstrated that the farmers are most successful when they undertake the tillage of a limited amount of land, within their capacity; their

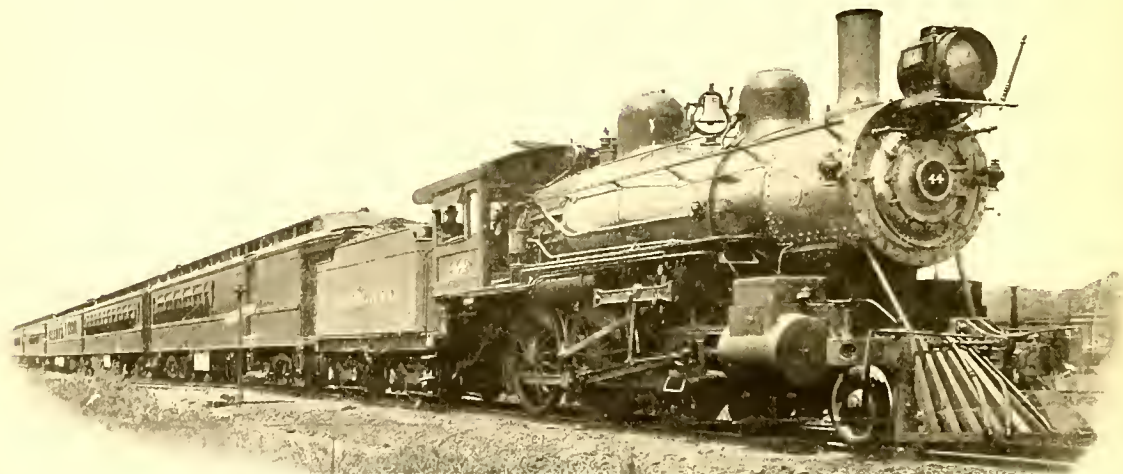

FLORIDA-CUBA SPECIAL, S. A. L. RY.



PASCO COUNTY COURT HOUSE, DADE CITY, FLA.;  
S. A. L. RY.  
PASCO COUNTY HAS VERY FERTILE LANDS.

success acting as a stimulus to renewed efforts each year. Each new settler, seeing the success of his neighbor, and finding how easily success was attained in the cultivation of these fertile lands around Zephyrhills, heralded the news to the world. This had its effect, especially among his acquaintances in the land of his nativity, and the town grew by leaps and bounds. The soil is especially adapted to the growth of oranges, grapefruit, melons and other fruits, as well as vegetables and general farm crops. One may make a splendid investment by planting an orange or grapefruit grove and, pending the expiration of the three years taken for the grove to come into bearing, may cultivate vegetables with much profit. Tomatoes pay \$100 to \$400 per acre, egg plant from \$100 to \$300 per acre, sugar cane \$100 or more per acre, and other farm products in proportion. There is a large factory here that buys for cash all the cane that the growers can produce. This cane is manufactured into pure cane syrup, which, as in the case of the aforementioned vegetable and fruit products, finds a ready market. Zephyrhills has a bank, telephones, electric lights; it is popular with tourists; has high rolling, perfectly drained land, pure water and is healthy. We are advised that a site will be donated to erect a suitable hotel. As a land of opportunities for the man with small or large capital the Zephyrhills section has no superior. This is the point where the first successful mill was established for making cane syrup. **Greer**, PASCO COUNTY.—Pop. 700. This is the location of large lumber interests. **Dade City**.—Pop. 1,500. **Lacoochee**.—Pop. 200. Both in PASCO COUNTY. **Terrell**, HERNANDO COUNTY. These three towns cover a territory of

20 miles along the Seaboard Air Line Railway north of Dade City, which is the capital of Pasco county. The illustration published of the court house here shows it to be a fine brick structure. This town has telephone service, ice and cold-storage plants, electric plant, banks, newspapers, etc. The tobacco industry gives employment to a large number of people. The soil around Dade City, and in fact throughout this entire section, is exceedingly fertile and productive. Lumber is an important factor. This is an attractive point for farmers and those in quest of desirable locations for such industries as crate factory, furniture factory and other wood-working establishments. Tobacco and canning factories should also pay here. At Lacoochee there are two turpentine distilling plants. On account of existing phosphate beds a plant mining this product should prove remunerative. Lime and brick kilns should also pay. **St. Catherine**.—Pop. 500. **Bushnell**.—Pop. 1,000. **Enfield**.—Pop. 300. **Sumterville**.—Pop. 700. **Panasoffkee**.—Pop. 100. These five towns are in SUMTER COUNTY and cover a territory of 11 miles of highly productive lands. Bushnell is the county seat. It has several commercial establishments and other enterprises. Peaches, grapefruit, oranges, cucumbers, cabbage and tomatoes grow to perfection here. There is considerable lumber in this section. On account of the fruits and vegetables produced here in large quantities, a crate factory would undoubtedly pay. **Coleman**, SUMTER COUNTY.—Pop. 500. The headquarters of the



FLOWING WELL NEAR ORLANDO, FLA.  
THERE ARE ANY NUMBER OF THESE WELLS THROUGHOUT THE  
STATE ALONG THE S. A. L. RY.



LOADING CABBAGE AT COLEMAN, FLA., ON THE S. A. L. RY.  
IN THIS SECTION OF WHICH COLEMAN IS HEADQUARTERS THERE ARE RAISED AND SHIPPED ANNUALLY ABOUT 100,000  
CRATES OF CABBAGES.

great cabbage industry of this part of the State. We have depicted herein a full-page cut consisting of two views—one showing a section of a magnificent cabbage field and the other of the Seaboard Air Line Railway cars being loaded with this vegetable. The shipment each year runs from 60,000 to 100,000 crates. All kinds of vegetables grow well on this land, but it is especially adapted to cabbage, tomatoes and cereals. **Oviedo.**—Pop. 600. **Winter Park.**—Pop. 800. **Orlando.**—Pop. 7,500; the county scat. These three towns in **ORANGE COUNTY** cover a territory of 15 miles along that branch of the Seaboard Air Line Railway running from the first-named point to Wildwood, on the main line. This is a splen-



AMONG THE LIVE OAKS OF FLORIDA.

ONE OF THE MANY PICTURESQUE SCENES NEAR THE CITY OF ORLANDO ON THE S. A. L. RY.

did fruit as well as vegetable-growing country. It is 182 miles south of Jacksonville and is fortunately situated in the center of one of the greatest vegetable-growing regions in the State, and still more famous for the quality as well as quantity of grapefruit, oranges and pineapples grown. Flowing wells, of which one is illustrated, are numerous throughout the county. Other illustrations are also given in these pages showing the beauties of this section. Full-page illustrations are included for the purpose of showing the reader the luxurious growth to which the tomato and the pineapple attain in Orange county. Lumber is an important product of this section. There are splendid roads throughout this county, there being shown on these pages a view of Orange avenue and some of the road scenes in full-page cut, entitled "Florida Good Roads." There are perhaps as many fine roads in Orange county as in any other county in the State of Florida. **Fairville.**—Pop. 200. **Lockhart.**—Pop. 800. **Apopka.**—Pop. 700. **Plymouth.**—Pop. 50. **Zellwood.**—Pop. 800.

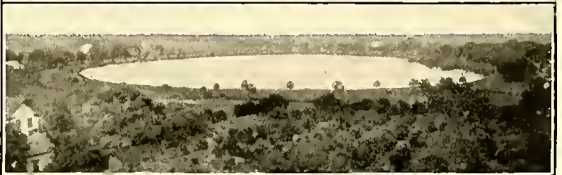

SOME OF THE FINE SCENERY IN AND AROUND ORLANDO, FLA., S. A. L. RY.

1. ORANGE AVENUE. 2. LAKE EOLA. 3. LAKE LUCERNE.

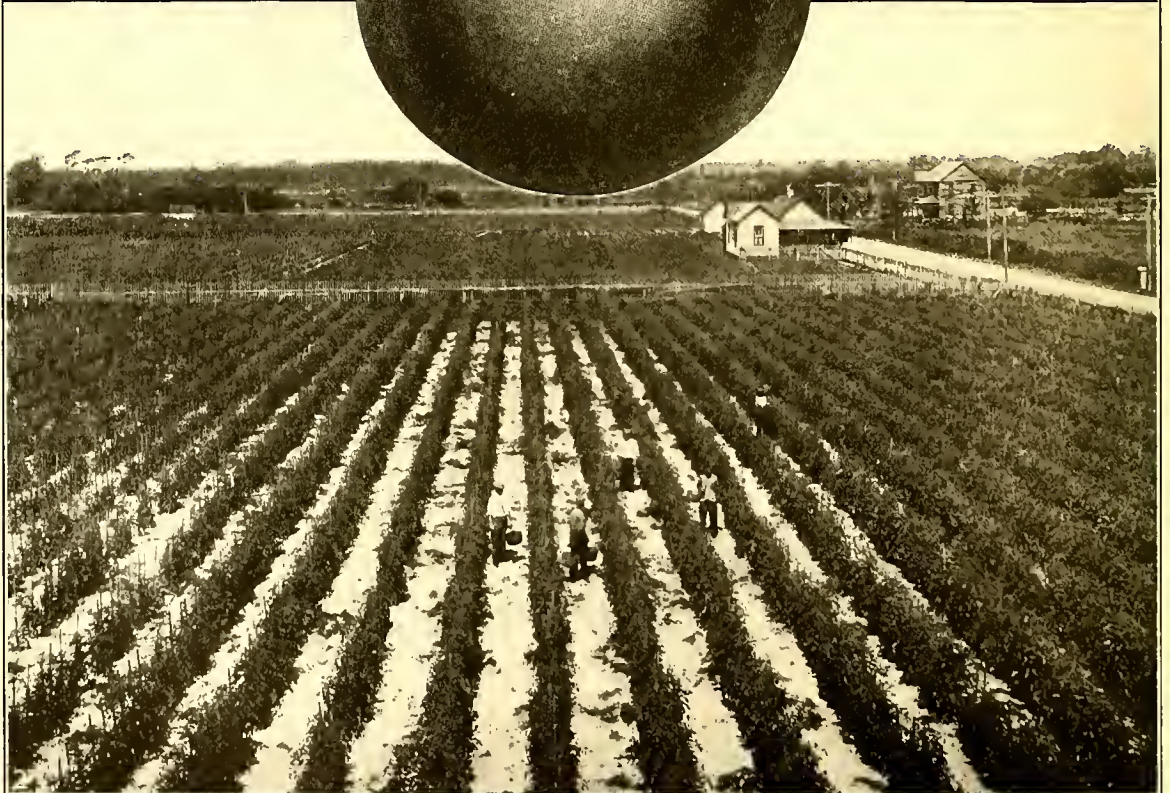

THE CULTIVATION OF THE TOMATO IS AN IMPORTANT FACTOR IN THE TRUCKING SITUATION IN FLORIDA ALONG THE S. A. L. RY.

1. THE HARVEST. 2. SECTION OF IMMENSE FIELD NEAR ORLANDO.





ORANGE AVENUE, ORLANDO, FLA., S. A. L. RY.  
THIS CITY POSSESSES BEAUTIFUL STREETS AND GORGEOUS SCENERY IN EVERY DIRECTION.

These five towns in ORANGE COUNTY cover a territory of 16 miles. This is a splendid fruit and vegetable growing section. At Apopka is located one of the largest plants for the manufacture of fruit and vegetable crates in this section. Tavares is a very attractive town. Large quantities of oranges are shipped from this section. Eldorado.—Pop. 50. Leesburg.—Pop. 2,000. Whitney.—Pop. 300. Three in LAKE COUNTY. Wildwood, SUMTER COUNTY.—Pop. 500. These towns complete this branch line. The last-named point is 15 miles north of Bushnell and 127 miles south of Jacksonville. It is the junction of that portion of the Seaboard Air Line Railway running between Lake Charm and Wildwood, connecting with the main line at the latter point. Leesburg has financial and other progressive institutions. The cut printed herein shows the Seaboard Air Line Railway's facilities at this point, such as freight and passenger depot, and packing-house.

Leesburg is the center of a large cucumber and watermelon growing section. The harvest scene in the full-page cucumber cut in this book was taken at Leesburg. At Wildwood is located an immense mill, manufacturing all kinds of crates. Near here are also many orange groves, one of them said to be one of the largest in the world. Settlers desiring to locate on good fruit and vegetable producing lands will do well to investigate the advantages possessed by this entire section. Oxford, SUMTER COUNTY.—Pop. 600. Dallas.—Pop. 100. S. Lake Weir.—Pop. 200. Summerfield.—Pop. 600. Junction of the main line of the Seaboard Air Line with an eight-mile branch extending to S. Lake Weir. Bell View.—Pop. 500. Santos.—Pop. 100. These five towns in MARION COUNTY. This section is a fine melon and tomato growing locality; grapefruit and oranges also do splendidly here. Lands may be had here at reasonable figures. At Oxford is located a very large plant for the manufacture of fruit boxes, crates and baskets. Ocala.—Pop. 8,000. Anthony.—Pop. 600. Sparr.—Pop. 600. Citra.—Pop. 500. These four towns in MARION

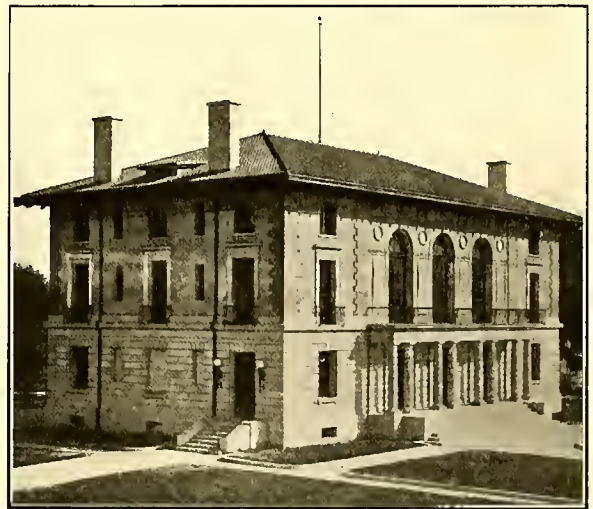

POST OFFICE, OCALA, FLA., S. A. L. RY.  
THIS STRUCTURE IS ONE OF THE CITY'S MANY SPLENDID ADORNMENTS.



PASSENGER, FREIGHT AND PACKING-HOUSE FACILITIES, LEESBURG, FLA., S. A. L. RY.

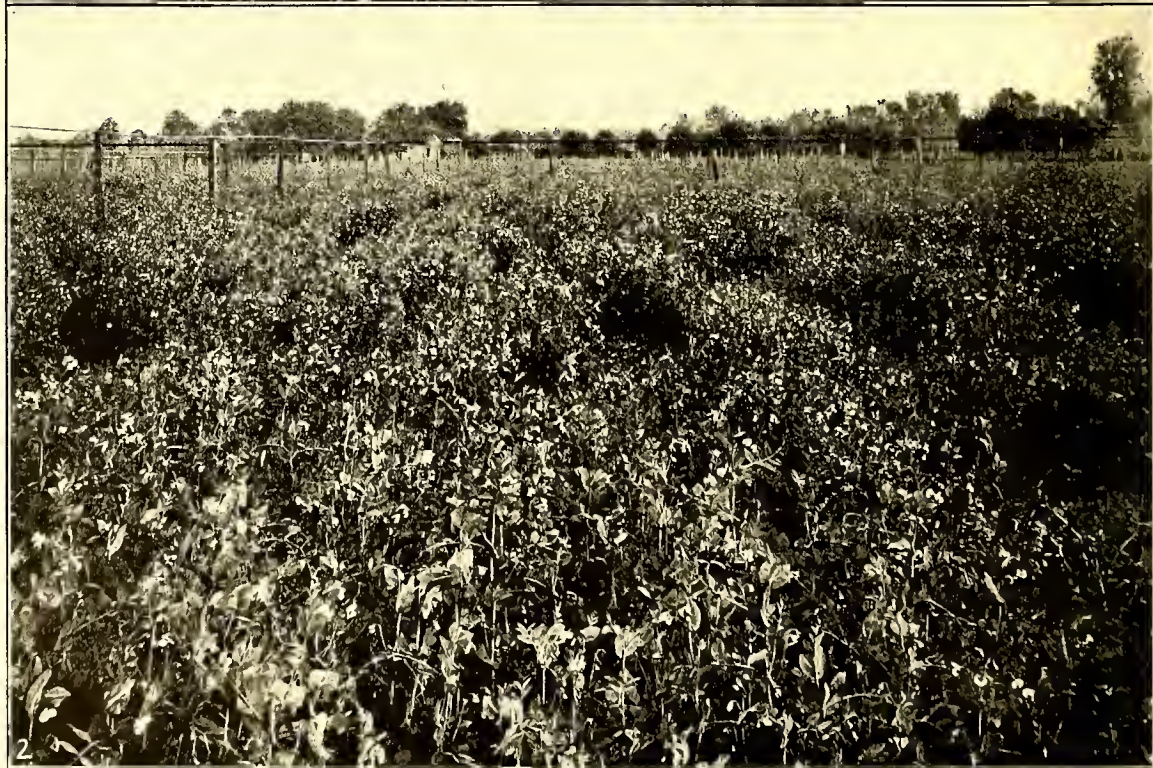

AGRICULTURAL SCENES SHOWING LUXURIANT GROWTH IN FLORIDA ALONG THE S. A. L. RY

1. VELVET BEANS RAISED NEAR HAWTHORNE FOR FEEDING LIVE STOCK AND FOR FERTILIZATION PURPOSES.

2. FIELD OF ENGLISH PEAS, ONE OF THE DIVERSIFIED CROPS COMING INTO FAVOR WITH THE FARMERS.

COUNTY cover a very fertile territory of 20 miles along the line of the Seaboard Air Line Railway, the last-named point being 93 miles south of Jacksonville. Ocala is the county seat. It has several banks, newspapers, foundries and machine shops, lumber and planing mills, naval stores, etc. At Anthony is located a large factory for manufacturing boxes, barrels and crates to accommodate the shipments of fruits and vegetables. This entire section is a splendid fruit and vegetable growing country. Corn, oats, hay, alfalfa, potatoes, velvet beans, peanuts, cotton, cane, rice, also citrus fruits, strawberries, melons, figs, peaches, plums and grapes all grow here in profusion. Watermelons grow to a large size and abundantly. This section is also a great producer of hogs and cattle, fine dairy products, as well as vegetables of all kinds. **Island Grove.**—Pop. 400. **Lochloosa.**—Pop. 200. **Hawthorne.**—Pop. 600. **Campville.**—Pop. 200. **Orange Heights.**—Pop. 500. These five towns in ALACHUA COUNTY comprise a territory of 19 miles. This is a good fruit-producing region, also a splendid vegetable section, lettuce and beans being raised more than any other variety. At Island Grove there are five fruit and vegetable packing-houses. Hawthorne, which is 71 miles south of Jacksonville, has a well-officered bank, a live newspaper, ice and cold-storage plant, also has splendid high school. There is good fishing and hunting here. The illustration on one of these pages of velvet beans and English peas is made from scenes near Hawthorne. At Campville is located the largest brick plant in the State. Fine farm lands at reasonable prices offer splendid inducements here for settlers. **Inverness, CITRUS COUNTY.**—Pop. 2,000. This is the terminus of that portion of the Seaboard Air Line Railway which runs in a southwesterly direction to Cedar Key, but which branches off at Archer and runs down the State through the great phosphate beds of Florida, not so far from the Gulf of Mexico. This section is known as the Dunnellon-Inverness phosphate district. At this point and at Holder, nearby, are located phosphate mines, shipping this product via the Seaboard Air Line Railway. The exportation of this product is conducted through this railway's terminals at Fernandina, at which point the company has an immense elevator for the purpose of transferring the phosphate from the cars to the steamers bound for foreign ports. The mining and shipping of phosphate assumes enormous proportions throughout all this section of Florida. The product shipped from here is the hard rock phosphate, the beds being numerous in all parts of this section of the country. This town has banking facilities, newspapers, numerous commercial establishments and lumber plants. The present annual output of oranges and grapefruit

is about 20,000 boxes. **Dunnellon.**—Pop. 2,500. **Standard.**—Pop. 100. These two in MARION COUNTY. **Morriston.**—Pop. 300. **Montbrook.**—Pop. 400. **Williston.**—Pop. 500. The latter



SCENERY ALONG AND NEAR S. A. L. RY. IN FLORIDA.  
 1. WAKIWA SPRING NEAR APOPKA. 2. OCLIWAHA RIVER NEAR OCALA.  
 3. SILVER SPRINGS, WHICH IS SO CLEAR THAT A COIN MAY BE SEEN  
 AT THE BOTTOM WITH THE NAKED EYE 65 FEET BELOW THE SURFACE.  
 THE FLOW IS 3,863,000 GALLONS PER MINUTE.



THE CULTIVATION OF CUCUMBERS REQUIRES A SMALL AMOUNT OF LABOR AND LITTLE EXPENSE; THEY FIND A READY MARKET AND GOOD PROFITS ARE REALIZED FROM THIS INDUSTRY IN FLORIDA ON THE S. A. L. RY.

1. A FIELD OF CUCUMBERS.

2. THE HARVEST.

three in LEVY COUNTY. These five points comprise a territory of 29 miles, the first named, Dunnellon, being 18 miles north of Inverness. This town has a bank, ice factory, newspaper, also naval stores nearby. The chief industry in this section is the mining and shipping of phosphate.

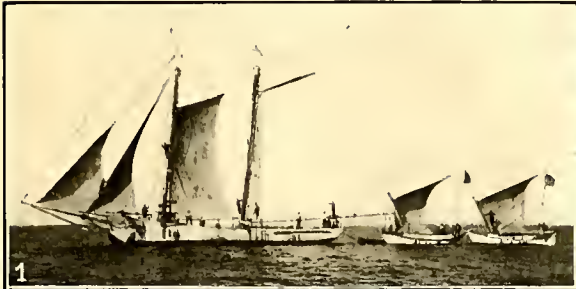

SPONGE INDUSTRY, CEDAR KEY, FLA., S. A. L. RY.  
1. SPONGE FLEET. 2. SPONGES READY FOR AUCTION.



CUCUMBER INDUSTRY AT WILLISTON, FLA., S. A. L. RY.

At Williston is located the greatest cucumber industry in the State of Florida and the production of cabbage is also enormous. This product is shipped from here over the Seaboard Air Line Railway by the trainload to the great northern and western markets. One of these trains is featured by a cut made from a photograph and inserted herein for the purpose of giving prospective settlers an idea of the magnitude of this industry. **Cedar Key.**—Pop. 1,000. **Elzey.**—Pop. 100. **Otter Creek.**—Pop. 600. **Bronson.**—Pop. 500. **Meredith.**—Pop. 400. These five

towns in LEVY COUNTY comprise a territory of 36 miles. The first-named point, Cedar Key, is the terminus of that portion of the Seaboard Air Line Railway which runs from Waldo, on the main line, a distance of 71 miles. The principal source of revenue here is that derived from the shipment of fish. A great number of the inhabitants here are engaged in catching fish, and the marketing of this product brings into this section a large amount of money, considering the capital and labor involved. Sponge diving is the avoca-



SOLID TRAINLOAD OF CUCUMBERS LEAVING WILLISTON, FLA., VIA THE S. A. L. RY., DESTINED TO EASTERN MARKETS.



UNITED STATES GOVERNMENT BUILDING, GAINESVILLE, FLA., S. A. L. RY.

tion of a number of the inhabitants, those engaged in this industry being mostly Greeks. Pencil material is manufactured from cedar and shipped to eastern and foreign markets. Bronson and Meredith are fine agricultural sections. Farms capable of producing peanuts, cotton, fruits and vegetables may be purchased here at \$10 to \$20 per acre. **Archer**, ALACHUA COUNTY.—Pop. 500. At this point those portions of the Seaboard Air Line Railway running from Cedar Key and Inverness in a northerly direction come together, and this Company's northbound traffic from the territory embraced between the points named is carried from Archer via Waldo, where it joins the main line. Archer is 85 miles southwest of Jacksonville. This town has foundries, machine shops, crate factory, naval stores and other commercial establishments. The lands possess a superior soil adapted to the raising of cucumbers, as well as other garden and farm products. We are advised that several additional enterprises will pay here, such as a bank and hotel. **Arredondo**, ALACHUA COUNTY.—Pop. 100. Six miles from Gainesville, the county seat; lands productive. **Gainesville**, ALACHUA COUNTY.—Pop. 10,000. Located on that portion of the Seaboard Air Line Railway which runs between Cedar Key and Waldo, the latter being the junction point of the Seaboard's main line. It is 38 miles from Waldo and 57 miles southwest of Jacksonville. Gainesville is indeed a very important city, having a number of banks, fertilizer factories, saw and planing mills, box and crate factories, newspapers, two good hotels, several wholesale as well as numerous mercantile establishments, ice plant, splendid university and other educational institutions and the headquarters of several phosphate operators. It is surrounded with magnificent farming lands, which are adapted to the successful growing of pecans, cotton, sugar cane, corn, fruits and vegetables. These lands consist of a very superior soil and most any kind of farming

product is easily and successfully cultivated here. The views of the United States government building and the new courthouse shown on this page are commodious structures. It is a good town in which not only to live but to establish most any kind of business, as the people are prosperous, and plenty of money seems to be in circulation on account of general good business and the mining interests located nearby. **Waldo**, ALACHUA COUNTY.—Pop. 800. Junction of the main line of the Seaboard Air Line Railway with those portions of the line extending from this point to the two termini, Cedar Key and Inverness. An enormous amount of traffic passes through this point over the Seaboard Air Line Railway, and the town of Waldo is a very busy center. It has a new bank, a good hotel, and lumber abounds here. A wood-working establishment to supply the building trades demand, as well as a factory for manufacturing hampers and crates to accommodate the shipments of fruits and vegetables at this point, would unquestionably pay. In view of recent developments in the way of drainage the lands in this vicinity are being made available and offer a golden opportunity for investment. Strawberries are raised with much profit in this section. **Hampton**, BRADFORD COUNTY.—Pop. 500. On the main line, five miles south of Starke, the county seat. The soil is conducive to the raising of vegetables and fruits, the cultivation of strawberries predominating. **Wannee**, ALACHUA COUNTY.—Pop. 100. At the terminus of that portion of the Seaboard Air Line Railway extending from Starke,



ALACHUA CO. COURTHOUSE, GAINESVILLE, FLA., S.A.L.RY.  
THIS CITY HAS NUMEROUS OTHER COMMODIOUS AND MAGNIFICENTLY  
CONSTRUCTED BUILDINGS.



PECAN TREES PRODUCE ABUNDANTLY ALL OVER FLORIDA.

1. A GROVE. 2. THE RESULTS AT STARKE ON THE S. A. L. RY. ARE FEATURED ABOVE.

at which point this branch connects with the main line, and is 57 miles distant from Starke. **Buda, ALACHUA COUNTY.**—Pop. 200. There is a stem of the Seaboard Air Line Railway running from this point a few miles south. Two phosphate mines are located here. **Alachua, ALACHUA COUNTY.**—Pop. 1,000. Located on that portion of the Seaboard Air Line Railway extending from Starke, 27 miles distant, and 71 miles from Jacksonville. This town has banking facilities and several enterprises, as well as being surrounded by lands possessing an exceedingly fertile soil. Here are raised all kinds of garden and farm products, the largest crop being that of sea island cotton. There are opportunities in this town for the profitable location of wood-working plants, canning factories, fertilizer factory and a plant for making syrup from sugar cane, which latter-named product grows here to perfection. **Lacrosse, ALACHUA COUNTY.**—Pop. 300. Is on the Seaboard Air Line Railway branch extending from Starke 19 miles distant. **Brooker, BRADFORD COUNTY.**—Pop. 600. Is on the Seaboard Air Line Railway branch extending 15 miles from Starke, the county seat. The soil in this section from Alachua to Starke is very fertile. **Starke, BRADFORD COUNTY.**—Pop. 1,200. The county seat; is on the main line of the Seaboard Air Line Railway, 45 miles south of Jacksonville. From this point the Seaboard Air Line Railway has branches extending to Wannee, Cedar Key and Inverness, while its main line extends on to Tampa and the Manatee section of Florida. Starke has a world-wide reputation as a strawberry-producing center. The climate is

favorable, the soil in this vicinity being especially adapted for the production of this fruit, giving it a very fine flavor. The yield per acre is large and exceedingly profitable. Photographs of the strawberry industry have been taken for this publication and a composite cut made of same. The three views show this industry for the benefit of prospective settlers who are looking for a good section in which to cultivate this luscious fruit. The illustration depicted is a living example of what is being done here. Lands adapted for the raising of strawberries extend for many miles in every direction and may be purchased at a fair valuation at the present time. Starke is a prosperous as well as a very busy town throughout the year, especially during the strawberry shipping season. It is quite an attractive sight to observe the loading of strawberries into cars at Starke, and from this point the Seaboard Air Line Railway carries them by the carload to the various large consuming centers of the country. It is estimated that a half million dollars from strawberries alone come into this portion of Florida, of which Starke is the nucleus. The territory in which the strawberries are raised and shipped so extensively is known as the "Starke-Lawtey section" and embraces thousands of acres. All kinds of truck do well. Sea island cotton is largely grown and pecan growing is a new and profitable industry. Considerable interest is now being manifested in this production, in view of past successes. Prospective settlers will



STARKE, FLA., S. A. L. RY.

1. SEA ISLAND COTTON COMING INTO BLOOM. 2. VELVET BEANS.



STRAWBERRY SCENES AT STARKE IN THE "STARKE-LAWTEY SECTION" OF FLORIDA  
ON THE S. A. L. RY.

1. CULTIVATION. 2. A PERFECT PLANT. 3. PACKED PREPARATORY TO SHIPMENT.





MAXVILLE, FLA., S. A. L. RY.

SEEDLING PECAN TREE, 12½ FEET IN CIRCUMFERENCE. PECANS ARE CULTIVATED WITH MUCH PROFIT THROUGHOUT THE STATE.

hardly be able to find a better location. **Lawtey**, BRADFORD COUNTY.—Pop. 700. Six miles north of Starke and 38 miles south of Jacksonville. What has been said pertaining to Starke in regard to the fertility of its soil and its adaptability for the production of strawberries, pecans, etc., is applicable to the town of Lawtey. The Board of Trade advises that there is an opportunity in their town for investment in the way of manufacturing boxes to be used in the shipment of fruits and vegetables. **Highland**, CLAY COUNTY.—Pop. 150. Twelve miles north of Starke. **Maxville**, DUVAL COUNTY.—Pop. 300. Is 18 miles north of Starke and 26 miles south of Jacksonville. Development of this town is now being carried on by owners of large tracts of lands in this section, the result being that settlers are gradually coming in and making great headway in the cultivation of strawberries and other fruits, as well as other general farm products. Splendid opportunities are offered those desiring to follow either trucking, general farming or fruit growing in the vicinity of Maxville, Fiftone, Baldwin and other points in all the territory between Starke and Jacksonville.

**River Junction**, GADSDEN COUNTY.—Population 500. On the Apalachicola river, 208 miles west of Jacksonville and 19 miles from Quincy, the county seat. River Junction is the western terminus of the Seaboard Air Line Railway in Florida. **Mount Pleasant**, GADSDEN COUNTY.—Pop. 300. Ten miles east of River Junction and 9 miles west of Quincy, the county seat. **Gretna**, GADSDEN COUNTY.—Pop. 300. Fourteen miles east of River Junction and 5 miles west of

Quincy. The lands in this section between River Junction and Quincy are adapted to tobacco and general farm products. **Quincy**, GADSDEN COUNTY.—Pop. 5,000. One hundred and eighty-nine miles east of Jacksonville. This is one of the important towns on the Seaboard Air Line Railway and is the greatest tobacco-growing section in Florida. It is the headquarters of the fine Sumatra tobacco, which is grown in the State. Views illustrating a long string of wagons en route to market and the assorting of tobacco leaf; also other views of the pulling of the young tobacco plant, combined with a view of a section of 14 acres of fine Sumatra tobacco being cultivated under cheese-cloth, are shown on the two following pages. These illustrations convey an excellent idea of what is being accomplished around this vicinity in this industry. While the greater part of Sumatra tobacco is raised on lands surrounding Quincy and at the nearby points of Gretna, Midway, etc., there is more or less tobacco raised at various points along the Seaboard Air Line Railway between River Junction and Jacksonville. There are located at Quincy fourteen packing-houses to take care of the shade cigar wrapper tobacco raised throughout this region. The pecan business is an important one at Quincy and points east thereof. There is also available a limited uncultivated acreage suitable to tobacco. **Midway**, GADSDEN COUNTY.—Pop. 100. Twelve miles east of Quincy. A tobacco-raising point and considerable of this weed is shipped from here.

**Tallahassee**, LEON COUNTY.—Population 6,000. This is the capital of the great State of Florida, as well as the seat of the county in which it is located. From this city the Seaboard Air Line Railway extends in several directions, the main line running to River Junction, with connections to the western and southwestern cities, as well



QUINCY, FLA., S. A. L. RY.  
THE NEW AND MAGNIFICENTLY CONSTRUCTED COURTHOUSE  
OF GADSDEN COUNTY.



SUMATRA TOBACCO INDUSTRY, QUINCY, FLA., S. A. L. RY.

PULLING PLANTS IN TOBACCO PLANT BED AND SECTIONAL VIEW OF FOURTEEN ACRES OF THIS PRODUCT. TOBACCO GROWN UNDER CHEESE CLOTH.

as to points on the Apalachicola and Chattahoochee rivers. One branch extends to St. Marks, on the Apalachicola Bay, while still another, branching out from St. Marks junction, extends to Covington. The main line of the Seaboard Air Line Railway in this part of the State extends from here into the heart and southern portion of Florida as well as five other States. The location of Tallahassee is most ideal, being situated on very high, rolling ground. From these hills, which are covered with a luxuriant growth of shade trees and flowers in bewildering variety, a glimpse may be had of near and far off lands covered with a multitude of crops, such as pecans, oats, tobacco, cotton, corn and vegetables of all varieties. Accompanying are views of a grove producing fine pecans and a field of oats, both being grown extensively, especially in this section of Florida. In addition to the foregoing crops nearly all other garden and farming crops grow to perfection in the county of Leon. Cigar wrapper tobacco has been grown in this county for more than a generation. The soil in this and certain sections of the adjoining counties is peculiarly adapted to tobacco cultivation. The attention of prospective settlers is invited to the fact that these lands are also exceedingly well adapted to the successful cultivation of corn, cotton, Irish potatoes and melons. **St. Marks, WAKULLA COUNTY.**—Pop. 200. Is 20 miles south of Tallahassee—good point for the location of wood-working plants and cannery. **Woodville, LEON COUNTY.**—Pop. 300. Ten miles south of Tallahassee. This, as

well as the territory included in the line running from St. Marks Junction to Covington, is a timber and agricultural section. Woodville has



TOBACCO INDUSTRY, QUINCY, FLA., S. A. L. RY.  
 1. TOBACCO EN ROUTE FROM RURAL SECTIONS TO QUINCY.  
 2. ASSORTING AND SELECTING WRAPPER TOBACCO.



OAT FIELD NEAR TALLAHASSEE, FLA., S. A. L. RY.  
 THIS IS ONE OF THE THRIVING AGRICULTURAL INDUSTRIES BETWEEN RIVER JUNCTION AND JACKSONVILLE.

lumber plants, naval stores and cannery. **Chaires**, LEON COUNTY.—Pop. 200. Twelve miles east of Tallahassee. The same may be said regarding the land surrounding Chaires as has been said about those in the vicinity of Tallahassee. **Capitola**, JEFFERSON COUNTY.—Pop. 150. **Lloyd**, JEFFERSON COUNTY.—Pop. 400. One hundred

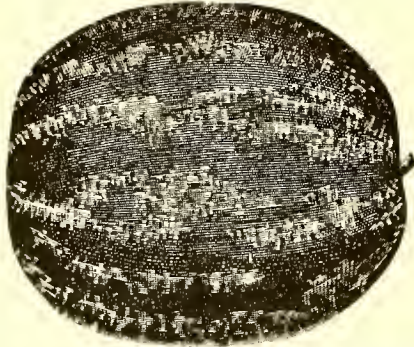

SAMPLE OF MELONS RAISED SOLELY FOR THE PURPOSE OF SHIPPING SEED, MONTICELLO, FLA., S. A. L. RY.

and forty-seven miles west of Jacksonville. Superior lands and attractive point for settlers. **Drifton**, JEFFERSON COUNTY.—Pop. 100. One hundred and thirty-eight miles west of Jacksonville. Resources, timber and agricultural lands. **Monticello**, JEFFERSON COUNTY.—Pop. 2,000. One hundred and forty-three miles west of Jacksonville, at the terminus of a four-and-a-half-

mile branch of the main line. This town is known all over the country as being the headquarters of a great pecan-growing industry, as well as being famous for the quality and quantity of watermelon seed raised and shipped from here to all parts of America and to some foreign countries. Melons are largely raised for the purpose of furnishing seed for planting purposes. There are located here many large nurseries, supplying stock for propagating various fruits, flowers and pecans, which plants are shipped all over the country, but especially throughout the South and Southwest, including Texas and Mexico. Pecans are grown and shipped extensively from here. Views illustrating the pecan industry are given for the benefit of our readers. **Monticello** is very prosperous. The town has two good banks, newspaper, ice plant, lumber plants, naval stores, leaf tobacco business, etc., in addition to the other large industries mentioned. The lands are very superior for growing pecans, tobacco, and in fact all farm products. The prospective investor should investigate the advantages possessed by **Monticello**. **Aucilla**, JEFFERSON COUNTY.—Pop. 600. One hundred and thirty-one miles west of Jacksonville. Lumber and naval stores point. The new cut-over lands are fine for farming. **Greenville**, MADISON COUNTY.—Pop. 800. One hundred and twenty-three miles west of Jacksonville and four miles from Madison, the county seat. This is a good trading center. **Madison**, MADISON COUNTY.—Pop. 1,600. One



PECAN GROVE, NEAR TALLAHASSEE, FLA., S. A. L. RY.

AT THIS POINT AND MONTICELLO, WHICH IS THE CENTER OF AN ENORMOUS PECAN CULTIVATION, THIS INDUSTRY IS THE SOURCE OF A LARGE REVENUE.



SCENES IN AND NEAR LIVE OAK, FLA., S. A. L. RY.

1. S. A. L. RY. FREIGHT AND PASSENGER DEPOTS. 2. PICTURE OF OAT FIELD ON WHICH WAS REALIZED FIFTY DOLLARS TO THE ACRE. 5. OATS SOWN DECEMBER 24TH, HARVESTED APRIL 24TH. 3, 4 AND 6. ADDITIONAL EVIDENCE OF PROSPERITY.



TWO INDUSTRIES SHOWING THE VALUE OF FLORIDA LANDS ALONG THE S. A. L. RY.  
1. GROWING ORANGE TREES FOR REPLANTING. 2. GROWING SUGAR CANE FOR LARGE PROFITS.



TYPICAL SCENE IN THE LIVE OAK-LAKE CITY DISTRICT, FLORIDA, S. A. L. RY.  
WHERE THE WATERMELON IS THE KING OF FRUITS

hundred and ten miles west of Jacksonville, on the main line of the Seaboard Air Line Railway, between River Junction and Jacksonville. This is one of the finest agricultural regions in all the territory between the points named above. In the main the soil of Madison county is a sandy loam with a clay sub-soil, the various varieties of these soils furnish excellent facilities for the principal classes of grain and forage crops, as well as the numerous varieties of vegetables and melons. Another great resource is that of yellow pine and cypress timber, consisting of thousands of acres. Additional wood-working establishments should pay at Madison. This vicinity is well worth the attention of the prospective settler, as this town has all modern conveniences, is a good trading point, and its natural resources should prove of interest to the farmer and manufacturer alike. **Lee, MADISON COUNTY.**—Seven miles east of Madison. Its resources are timber and agricultural products. It is worthy the attention of newcomers. **Ellaville, MADISON COUNTY.**—Pop. 100. Junction Ellaville, 15 miles east of Madison. Is especially adapted to the cultivation of farm products and vegetables. **Falmouth, SUWANNEE COUNTY.**—Pop. 200. Farming principally. **Live Oak, SUWANNEE COUNTY.**—Pop. 6,000. On Seaboard Air Line Railway, 82 miles west of Jacksonville. This is a live town. It is a wonderful agricultural center, as well as being a manufacturing point. This town has several financial institutions, wholesale gro-

cers, wholesale dry-goods establishments, lumber and planing mills, ice and cold-storage plant, grist mill, foundry, machine shop, brick works, cannery, leaf tobacco industry, cooperage works, etc. Fine watermelons are raised in this section, especially the territory from Live Oak to Lake City. In every direction are found large tracts of timber. Suwannee county is an enormous producer of various farm products, such as corn, potatoes, hay and oats. The cut on page 79 showing agricultural views, common to that portion of the Company's line running between Jacksonville and River Junction, will give prospective settlers an idea of the fertility and adaptability of the soil in this part of the country. **Houston, SUWANNEE COUNTY.**—Pop. 100. Six miles east of Live Oak. The resources are those of timber and agriculture, watermelons being largely produced. **Welborn, SUWANNEE COUNTY.** Pop. 300. Eleven miles east of Live Oak. Watermelons grow to perfection in every direction. **Lake City, COLUMBIA COUNTY.**—Pop. 5,500. On the Seaboard Air Line Railway, 59 miles west of Jacksonville. It has several banking institutions, institutions of learning, ice-making and cold-storage plant, foundry and machine shop, two newspapers and all the conveniences possessed by cities of similar size. The resources are of an agricultural nature. Farming products and vegetables of all kinds grow here in great profusion and to much profit to the owners. In the vicinity of Lake City and west thereof are to be found



COLUMBIA COUNTY COURTHOUSE, LAKE CITY, FLA.,  
S. A. L. RY.

wonderful lands, especially adapted to the raising of watermelons, this fruit attaining the highest perfection in these parts. The views heretofore referred to give a perspective of what is being accomplished. The especial attention of prospective settlers is called to the superior advantages to be derived from the tilling of the fertile soil in this region. As a striking example of what is accomplished here it might seem appropriate to state that on a 15-acre farm 930 barrels of Irish potatoes were recently raised and shipped. This is an average of 62 barrels per acre, and this crop sold for \$3.20 per barrel. The cost of seed, fertilizer and other expenditures in operation of the

entire farm was a little over \$900, thus netting the farmer about \$2,000. The growing of pecans is an important industry in this county. Lake City is a desirable place in which to live and make money, either in manufacturing or farming. **Watertown, COLUMBIA COUNTY.**—Pop. 600. **Olustee, BAKER COUNTY.**—Pop. 300. **Sanderson, BAKER COUNTY.**—Pop. 150. **Glen St. Mary, BAKER COUNTY.**—Pop. 200. Some illustrations of the nursery industry carried on between Glen St. Mary and McClenny are inserted on these pages, which may be of interest to our readers, especially those desiring to obtain plants of a finer quality than are produced at any other point in the South. **McClenny, BAKER COUNTY.**—Pop. 400. The territory from Watertown to Baldwin covers 18 miles of fertile lands, with considerable timber, and should appeal to manufacturers and farmers. **Baldwin, DUVAL COUNTY.**—Pop. 500. Nineteen miles west of Jacksonville. This is an important junction point. That portion of the main line of the Seaboard Air Line Railway running from the more southerly Florida points eastward, crosses here that portion of the Company's line which runs between River Junction and Jacksonville. A superior point for the location of wholesale establishments and manufacturing plants. **Cradford.**—Pop. 200. **Callahan.**—Pop. 1,000. Both of these towns are in Nassau county, an agricultural region. **White House, DUVAL COUNTY.**—Pop. 200. Eleven miles west of Jacksonville. This is principally a trucking section. **Marietta, DUVAL COUNTY.**—Pop. 200. Seven miles west of Jacksonville. The good trucking lands here are cultivated very extensively and are exceptionally fertile.



Section of Packing-house—Bale-packers at work, Nursery, in Florida, S. A. L. Ry.



Pruning tops of Grapefruit trees, Nursery in Florida, S. A. L. Ry.



Digging Pecan trees, Nursery in Florida, S. A. L. Ry.



Packed box, ready for excelsior and folding up of paper lining, Nursery in Florida, S. A. L. Ry.



Delivering trees at S. A. L. Ry. station for shipment from a Florida Nursery to all parts of the country



Checking an order for shipment of Nursery Stock, Florida, S. A. L. Ry.



Load of Orange trees going into Packing-house, Florida, S. A. L. Ry.

#### THE NURSERY INDUSTRY IN THE JACKSONVILLE-TALLAHASSEE DISTRICT

AT MONTICELLO, GLEN ST. MARY AND OTHER POINTS ALONG THE S. A. L. RY. IS CONDUCTED ON A LARGE SCALE WITH RESULTANT PROFITS TO THE NURSERYMEN.





SCENES IN AND AROUND JACKSONVILLE, FLA., S. A. I. RY

1. PABLO BEACH NEAR BY. 2. THE CITY'S SKY-LINE.

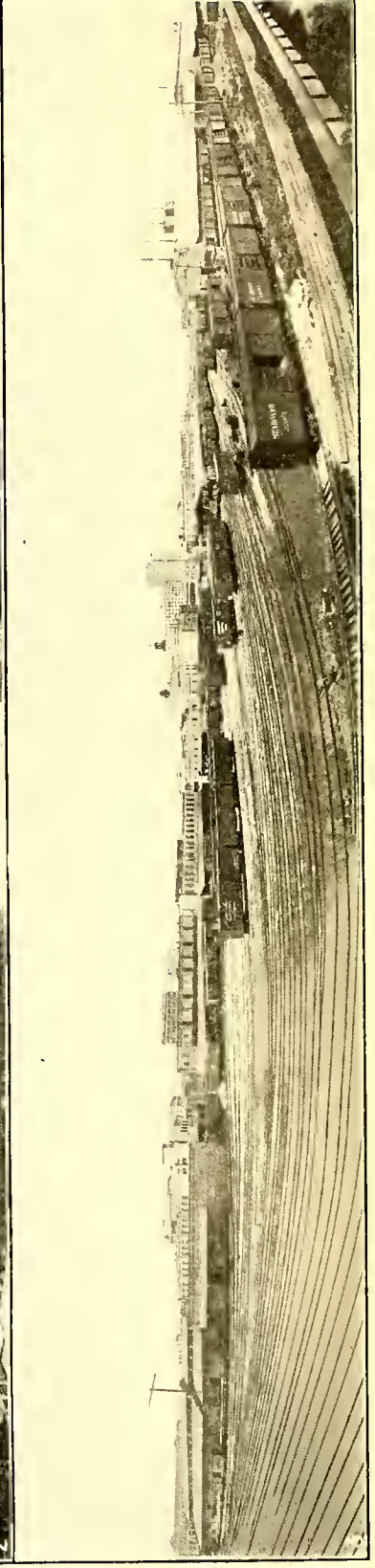

JACKSONVILLE, FLA.  
1. RIVER FRONT SHOWING S. A. L. R. Y. STORAGE WAREHOUSES. 2. SECTIONAL VIEW OF THE CITY. 3. S. A. L. R. Y. TERMINAL FACILITIES, HOGAN STREET.

**Jacksonville, Duval County.**—Population 85,000. The metropolis of the State. Mr. J. P. Clarkson, a well-known authority, contributes the following: "Jacksonville is the pre-eminent city of Florida. It has one-tenth of the State's population. It is situated on the banks of the majestic St. John's river, which flows north, like the River Nile and the River Amazon. It is the seat of Duval county. On a direct line Jacksonville is only 17 miles from the Atlantic ocean. The city has a water front of 7 miles and a 24-foot channel to the sea, and appropriations have been made for a 30-foot channel, on which work is now progressing. Coastwise and foreign steamship lines connect this port with numerous important ports along the Atlantic coast and also ports in Europe and other foreign countries. Jacksonville is, moreover, the natural gateway to all of Florida, the West Indies and the logical distributing point for a radius of territory containing over two millions of inhabitants. The citizenship of Jacksonville is cosmopolitan, being made up mostly of people of energy, thrift and enterprise, who have migrated to this city from every State in the Union and many foreign countries, and they have availed themselves of the opportunities that awaited them and that to-day await the newcomer. While its citizenship is diversified, it is of a high class, comprising chiefly the alert, industrious and up to date. An undesirable foreign element is unknown. To the prospective investor it is a city of opportunities to be grasped, a city with fulfillment of promises and with as many advantages awaiting the new arrival of to-day as awaited those who came ten years ago and have since made fortunes. Jacksonville has five great railroad systems reaching from the North, the South, the West, the Northwest, controlling 16,000 miles of tracks, bringing and forwarding millions of tons of freight each year. The city has a sky line of tall buildings. It is a city of prosperous and happy people; a city pulsing and throbbing with the activities of finance, building, manufactures and commerce, with broad, well-paved streets, brilliantly lighted; with great department stores and beautiful and costly residences, splendid churches, schools, hospitals, fireproof hotels, powerful and prosperous banking institutions, a community provided with every necessity, convenience and luxury of modern life and every advantage of education and culture and social uplift. While the national government has been expending a total of \$7,000,000 on the improvement of the St. John's river channel from Jacksonville to the sea, the commerce of the port has been expanding at a phenomenal rate, and though stupendous additions and extensions have been made to the dock, terminal and warehouse facilities, they are still inadequate to keep pace with the growth of Jacksonville, and the city has undertaken the construction of municipally owned docks and terminals at a cost of \$1,500,000, to accommodate all vessels on equal terms. An illustration of the determination and

enthusiasm with which a progressive community has undertaken this big enterprise is found in the practically unanimous vote by which the bonds were authorized, and the contribution by the



SOME OF THE MAIN THOROUGHFARES, JACKSONVILLE, FLA., S. A. L. RY.

1 and 2. VIEWS OF FORSYTHE STREET. 3. BAY STREET.

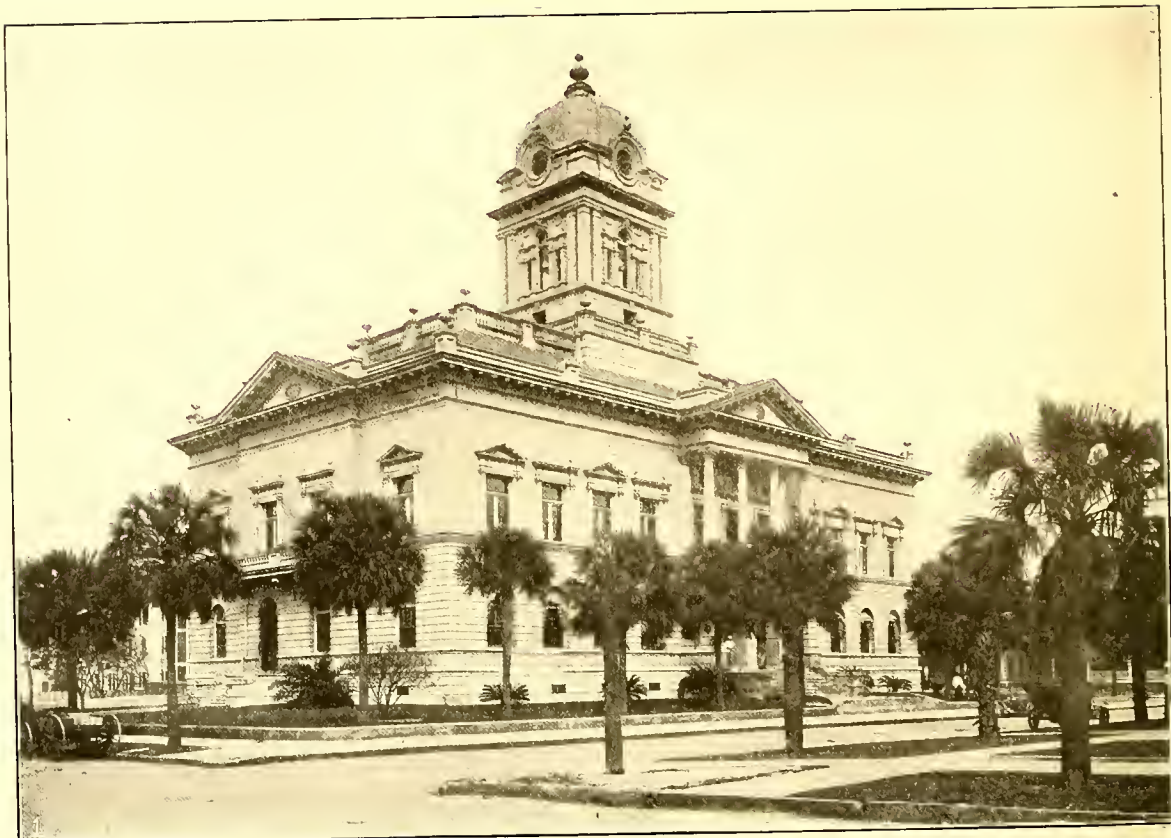

SCENES IN JACKSONVILLE, FLA., S. A. L. RY.  
1. DUVALL COUNTY COURT HOUSE. 2. CITY HALL.

Jacksonville Board of Trade of several thousand dollars to pay the expenses of a special session of the State Legislature at which the bill was passed empowering the city to own and operate docks and terminals. These municipally owned docks and terminals will give a great impetus to coastwise and foreign commerce and Jacksonville will soon be placed in a position of still greater importance among the seaports of the world. The corporate limits of Jacksonville include an area of almost ten square miles of land. The city is only thirty minutes' ride from one of the finest beaches on the Atlantic coast. Tempered by ocean and gulf breezes, its mean temperature is 70 degrees, rarely reaching higher than 96 degrees. The average for spring is 71 degrees and for summer 80 degrees, for autumn 71 degrees and for winter 60 degrees. The average rainfall is 52 inches, mostly in the summer. In placing the population of Jacksonville at the above figures count is taken of the large and flourishing suburban district outside the corporate limits, which have not been extended for 24 years. In the assessed valuation of real and personal property the city of Jacksonville has shown a wonderful increase. This increase amounts to upward of 150 per cent. over 1900, and to-day is 70 per cent. greater than in 1910. In banking circles the city's expansion is truly startling. The gain in banking business has been not only very large, but so regular and steady as to convince the most skeptical of the soundness which underlies the whole financial, commercial and industrial fabric, and may be accepted as a correct gauge of the measure of progress which is being made. Jacksonville now has sixteen banking institutions



SEMINOLE CLUB, JACKSONVILLE, FLA., S. A. L. RY.  
FAMOUS FOR ITS HOSPITALITY AS WELL AS THE HIGH STANDING  
OF ITS NUMEROUS MEMBERS.

of different classes, many of them owning and occupying new and costly fireproof structures of the most modern type, and contributing very largely to the Wall Street aspect of the financial district. These banks have a combined capital and surplus exceeding \$6,500,000 and hold average deposits of more than \$22,000,000. Sound and conservative, yet liberal and loyal to the city and its business interests, theirs is a record of which to be proud, indeed. A conservative estimate for the number of buildings erected will bring the annual average for the past thirteen years up to more than 1,100 buildings, and still more conservative calculations would indicate an annual average value of practically \$3,000,000. The port records show a tremendous increase in business. The exports are now running nearly double the imports. Among the chief articles of export are phosphate, lumber, naval stores, cotton, grain, provisions, cottonseed oil, fertilizers, fruits, livestock, cigars and tobacco. Some time ago large tanks for storage of fuel oil for steamers and creosote oil were completed and the Seaboard Air Line Railway's new terminals were placed in operation. Jacksonville has the largest shipyard and floating dry dock on the Atlantic coast south of Newport News. The dock handles vessels of 4,500 tons. Both shipyard and dry-dock are continuously congested with the building of new boats and repairs. Industrially Jacksonville has made rapid and permanent advancement during the past decade. Indeed, this city as well as the entire State of Florida has been undergoing regular and substantial growth in manufactures for many years, but it is only recently that this phase of progress has been given due attention. By careful calculation and most conservative estimates it is found that Jacksonville has now 175 or more factories and industrial establishments, employing about 4,500 wage earners, not includ-



ELKS CLUB, JACKSONVILLE, FLA., S. A. L. RY.  
THIS IS ONE OF THE MOST ATTRACTIVE CORNERS OF THE CITY'S MANY  
BEAUTIFUL AND WELL-PAVED STREETS.

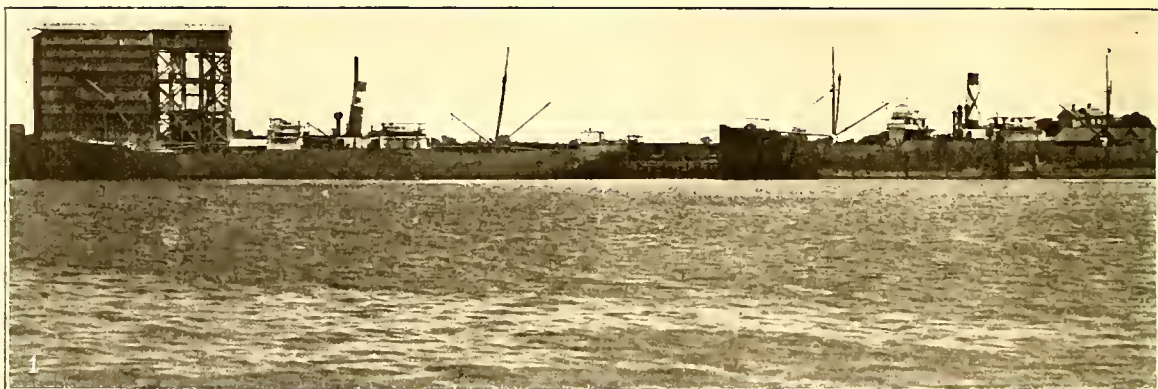

FERNANDINA, FLA.

1. VIEW OF S. A. L. RY. PHOSPHATE ELEVATOR. 2. SECTIONAL VIEW OF S. A. L. RY. LUMBER WHARVES.

ing proprietors, clerks and salesmen, and turning out annually a product valued at about \$15,000,000. Figures indicate that the city of Jacksonville and the State of Florida are undergoing a more rapid industrial growth than the country at large. Electricity for power is furnished by the municipally owned plant much cheaper than in any city in the United States. There exists here every condition of climate, geographical location and cheap transportation to stimulate progress in almost every line of manufacture." Great pains have been taken to publish good illustrations of Jacksonville from its various aspects, not only for the benefit of our readers, but in order to do justice to this great city, at least as far as we are able to do within this limited space. One cut shows street scenes, another shows two of the city's popular clubs, another government and municipal buildings, and still another is a composite cut in which are included bird's-eye views of the "Heart of Jacksonville" and the terminals of the Seaboard Air Line Railway, all of which are fine views. One of the terminals photographed is that of the river front, showing the Seaboard Air Line Railway warehouses, while the other shows this company's Hogan street terminals. If the reader, after a careful perusal of this article, will but glance at the magnificent illustrations preceding and those following, depicting the present marvelous agricultural development in every direction from Jacksonville, the surrounding lumber and naval stores industries (see illustrations on page 52 of boxed timber, turpentine still and barrels of rosin), together with the numerous other industrial scenes, he cannot help but comprehend this city's wonderful growth. While the aforementioned natural resources contribute in a large measure to the prosperity of Jacksonville, it should not be overlooked that the city's development and wealth is due perhaps in equal proportion to the systematic efforts and advertising at the hands of its energetic real estate men individually and to its live Board of Trade, among whom are numbered many of the city's most progressive and influential citizens.



ONE OF FERNANDINA'S MANY ADORNMENTS.  
THIS COMMODIOUS STRUCTURE, WHICH IS THE NASSAU COUNTY COURT HOUSE, UNITED STATES CUSTOM HOUSE AND POST OFFICE, IS ONE OF THE MANY ATTRACTIONS AT FERNANDINA, FLA., ON THE S. A. L. RY.

**Fernandina, NASSAU COUNTY.**—Population 5,000. Fernandina is an important deep-water port; large vessels arrive at and depart from this port, transporting the precious wealth of the interior of this and adjoining States to various parts of the world. Magnificent terminals are owned and operated here by the Seaboard Air Line Railway, this Company possessing immense lumber and naval stores, docks, a large phosphate elevator, and other superior facilities for handling the traffic exchanged between the railway, coastwise and foreign vessels. The reader's attention is especially called to the photographs of these fine terminals. The Seaboard Air Line Railway is the only railway entering the city of Fernandina. It has expended large sums of money in order to improve the natural advantages which it enjoys in common with the inhabitants of this place. The amount of products which passes through this port is enormous. Great quantities of naval stores, as well as millions and millions of feet of rough and dressed lumber are brought from the interior of Florida into this town and turned over to the steamers by the Seaboard Air Line Railway annually. Also millions of tons of phosphate are transported by this railway from the Dunnellon-Inverness and other districts in Florida and exported through Fernandina. We refer to hard-rock phosphate, as the soft-rock phosphate is shipped via the Seaboard Air Line Railway from points on the branch extending out from Plant City and is transported to Tampa for coastwise shipment. No road has the same advantages and facilities for handling all classes of phosphate out of Florida as has the Seaboard Air Line Railway. Fernandina has financial institutions, a fine new hotel capable of taking care of the commercial trade as well as the tourist traffic, which is increasing year by year, since information has been promulgated regarding the city's advantages—climate, comfort, health and pleasure. The fishing industry has added thousands of dollars to Fernandina's wealth, it being one of the largest of its character in southern waters. Heretofore bluefish have been



FERNANDINA, FLA., S. A. L. RY.  
SOME OF THE FINE FISH CAUGHT IN THE AMELIA RIVER.

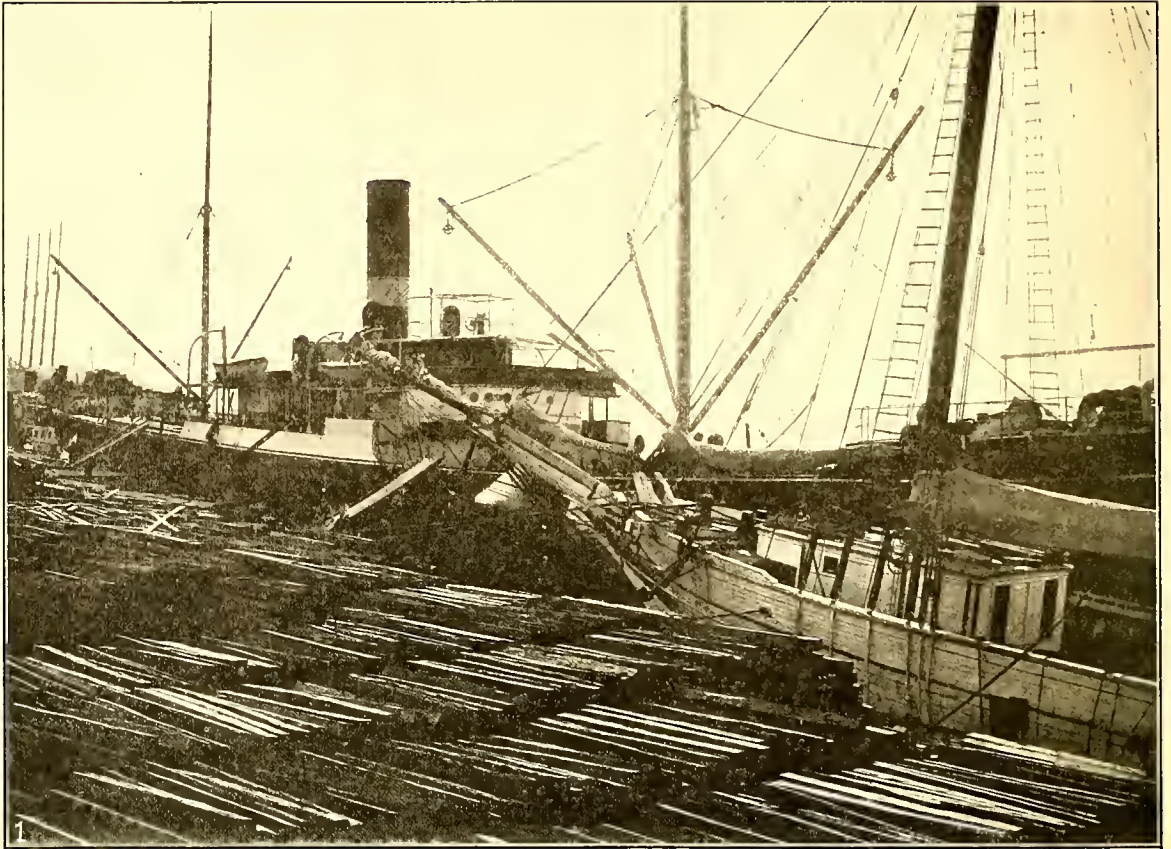

S. A. L. RY. WHARVES, FERNANDINA, FLA.  
1. LOADING CROSS TIES.      2. LOADING NAVAL STORES.



caught very extensively during the summer months off the Jersey and New England coasts, and no one seemed to know precisely where they migrated during the winter, but during the month of February of 1912 lines from a fishing smack were accidentally thrown out while about seven miles off the Fernandina coast. A heavy catch was made. Several other smacks hastened South, and during the past winter twenty-one of

the wholesale fish firms in Fulton Market, New York, made extensive preparations on the Seaboard Air Line Railway terminals at this point. There are some 35 large smacks now fishing in these waters. The shipments during November and December were 1,000,000 pounds per month, the products being shipped under refrigeration in solid carloads daily to the northern markets via Seaboard Air Line Railway.



THREE-YEAR-OLD PINEAPPLE ORANGE GROVE, FLORIDA, S. A. L. RY.  
THE NUMEROUS FINE GROVES ARE DELIGHTFUL SIGHTS TO THE GREAT HORDE OF VISITORS TO FLORIDA

## FLORIDA

By W. A. McRAE, Commissioner of Agriculture

The population of Florida at the last census as taken by the United States was 752,619, showing an increase over that of 1900 of about 42 per cent. Its area in square miles, land surface, is 54,861. Area in water, 3,805 square miles. Total, 58,666. The topography of Florida is different in almost every respect from other southern States. It is made up of several geological formations, and the soils differ quite as much in their variety, origin and capacity for productiveness. The climate is that of the tropics in the far south with variations to the temperature in the far north and west. About all of the products of the temperate zone, as well as those of the tropics, are grown in some portion of the State, the soils of the several sections herein indicated being adapted to the production of crops usually grown in such localities. The soils on which these products are grown vary from high pine sandy loam lands to the heaviest clay in the northern and western sections, and high and low hammock, also high pine and swamp lands in the central and southern sections of the State. The various kinds of these soils produce in their respective localities the products usually grown in such climates. In the north and west the standard field crops are mostly produced the same as in the Middle States. In the central portion vegetables and fruits, including citrus fruits, are also grown for commercial purposes. In the southern section the great majority of citrus fruits and vegetables for commercial purposes are produced on the various kinds of soils adapted to the purpose. Leguminous crops of all kinds, as far as have been tried, succeed well in every section of the State. All forage crops, which include the

sorghums of the Northern and Middle States, do well in all sections of Florida wherever tried, thus insuring and proving that live-stock raising is a successful industry in every portion of Florida. Live-stock and poultry raising are successfully carried on in every county in the State, with the possible exception of Monroe county, the most southerly in the State. The principal minerals of Florida are phosphates, fullers earth and kaolin. Florida is also one of the principal naval stores producing States of the Union. There are over a half thousand establishments producing turpentine and rosin in this State with a capital invested of about \$15,000,000. There are over 500 saw mills of various kinds, manufacturing pine and other timber into lumber, with a capital invested of some \$14,000,000. As a general manufacturing State, Florida, while not equal to some in proportion, surpasses many of the older States. The number of manufacturing establishments is over 5,000 with a capital invested of some \$75,000,000. In these industries there are nearly 90,000 people employed at a total wage of \$42,000,000. This includes all kinds of manufactures. There are hundreds of water powers in all sections of the State lying idle for want of capital to develop them. In brief, it will be seen that Florida offers all the advantages, possibilities and opportunities that any person, whether he is a capitalist or simple worker, can desire. An investigation of the country and its advantages is at all times solicited. Any information desired concerning the State will be cheerfully supplied on application to the State Department of Agriculture at Tallahassee, Florida.

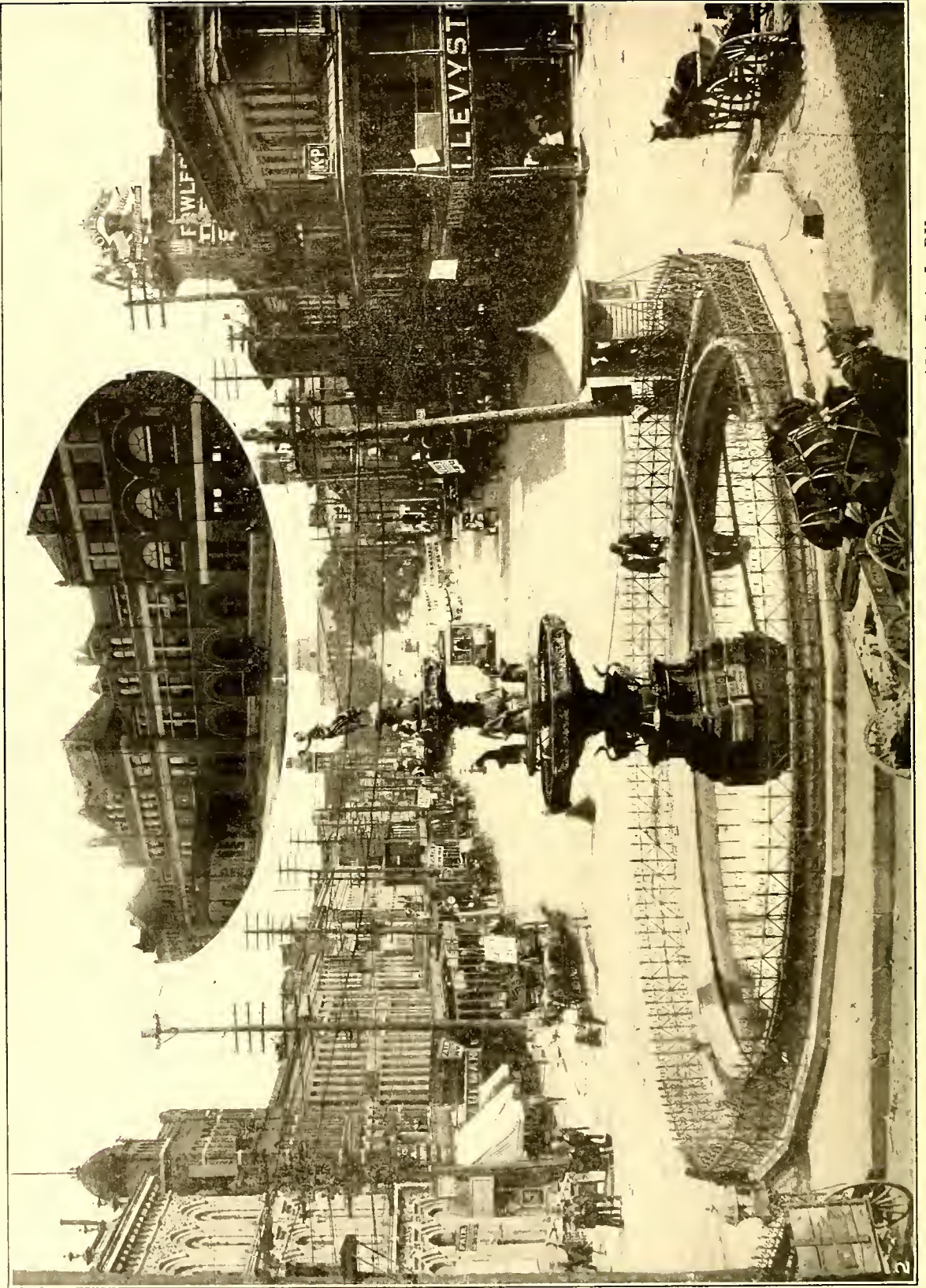

UNION PASSENGER STATION AND DEXTER AVENUE, MONTGOMERY, ALA., S. A. L. RY.

# ALABAMA

SEABOARD AIR LINE RAILWAY CITIES AND TOWNS REPRESENTED BY AGENCIES

From Montgomery east to Georgia State Line. **Montgomery, MONTGOMERY COUNTY.**—Population 52,000. The county seat and capital of the State. This city is located at almost the exact center of Alabama and is the junction point of six railroads. The strategical situation of Montgomery has made it a desirable place for the manufacture and distribution of merchandise and the social conditions are so superior as to have attracted favorable attention throughout the country. It is the western terminus of the Seaboard Air Line Railway and has five other trunk

nine banks, three live newspapers, several educational institutions, and in fact everything which goes to make a desirable place in which to live and do business. The belt line railroad makes it possible for all large shippers to be within easy access of all the freight warehouses, and trackage facilities are ample. The city is paying \$22.50 per annum per acre light, and Montgomery advertises without fear of contradiction that it is "the best lighted city of its size in the world." For industrial purposes electric power may be secured under long-term contracts as low as one and one-



THE STATE CAPITOL, ONCE THE CAPITOL OF THE SOUTHERN CONFEDERACY, MONTGOMERY, ALA., S. A. L. RY.

lines of railroads, with the Alabama river navigable to Mobile. Within 200 miles of Montgomery there are 1,000,000 people and practically all of their trade goes to this city. This means that the annual commerce of the city approximates \$50,000,000. Montgomery sells on an average of 25,000 mules every year and manufactures fertilizers every year approximating \$4,000,000. There are in the city seven fertilizer factories, seven cottonseed oil mills, twelve wood-working plants, two large syrup plants, boiler works, shipping products all over the south, and other industries of a varied character. There are

half cents per kilowatt hour. Manufacturers have been impressed with the exceptionally low rates offered by Montgomery for electric power, which is derived by transmission lines from the Tallapoosa river. Capitalists are now developing six giant water power plants in the Montgomery territory. One of the plants will produce 100,000 horsepower. The five plants, all within 75 miles of Montgomery, will produce more than a half million horsepower. Work on these properties is well under way. The enormously rich coal fields, marble and granite quarries and virgin timber forests of Alabama are adjacent to these water



ONE OF THE MANY BEAUTIFUL OFFICE BUILDINGS IN THIS ENTERPRISING CITY



DAILY ARRIVAL OF COTTON AT COURT SQUARE DURING BUSY SEASON.



HAULING 25 BALES OF COTTON—EVIDENCE OF GOOD ROADS.

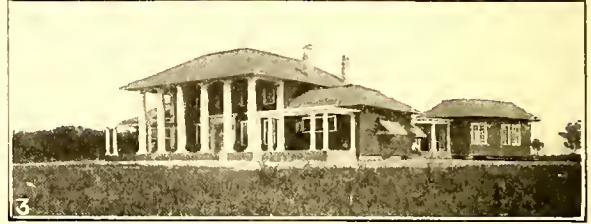

SCENES IN MONTGOMERY, ALA., S. A. L. RY.  
1. COUNTRY CLUB. 2. GOLF LINKS. 3. CAPITAL CITY COUNTRY CLUB.



NEAR MONTGOMERY, ALA., S. A. L. RY.  
1. SHEEP ARE RAISED PROFITABLY ON A NUMBER OF THE FARMS.  
2. OATS DO WELL. 3. CATTLE RAISING IS A LARGE INDUSTRY.



BIRD'S-EYE VIEW OF MONTGOMERY THE CAPITAL OF ALABAMA AND ONE OF THE WESTERN TERMINI OF THE S. A. L. RY.

power plants and the possibilities of cheap manufacturing in and near Montgomery are limitless. Steam coal sells in Montgomery at from \$2.25 to \$2.75 per ton. The freight rate from the mines is \$1.00 per ton. Manufacturers are offered free sites and exemption from municipal taxation for five years. One hundred and sixty-three different commodities are manufactured in Montgomery. In recent years several large office buildings have been constructed for the convenience of the ever-increasing number of agencies established here to take advantage of Montgomery's exceptional location as a point for commercial distribution. One of these fine buildings and two street scenes form a composite cut which we have printed. The two street views give the reader an idea of the city as a cotton center. Montgomery has, from the beginning of the cotton trade, held a foremost position among the inland cotton centers, and along with the other lines of trade the increase of influence and importance of Montgomery is accentuated most strikingly in the growth of its cotton receipts. During the past five years the receipts at Montgomery show an increase of 25 per cent. The average receipts range from 175,000 to 200,000 bales annually, fully 50,000 bales coming in by wagon. In order that the reader may obtain a fair idea of Montgomery a number of halftone engravings in addition to the views referred to above are inserted herein as follows: A modern union passenger station combined with a full-page photograph of Dexter avenue taken from Court square; farming scenes and duck farm

near the city; Country Club, golf links and the Capital City Country Club; also bird's-eye view. Capital invested in manufacturing or commercial enterprises will unquestionably yield handsome profits in Montgomery. The city has a live and well-equipped commercial organization known as the Business Men's League, which announces that they will be glad to furnish additional information on this subject; or parties interested may take the matter up with the local representative of the Seaboard Air Line Railway or the Company's General Industrial Department, when further and more detailed information will be given.

**Merry**, MONTGOMERY COUNTY.—Pop. 300. **Sledges**, MONTGOMERY COUNTY.—Pop. 300. **Chesson**, MACON COUNTY.—Pop. 200. **Hardaway**, MACON COUNTY.—Pop. 400. **Downs**, MACON COUNTY.—Pop. 300. **Fort Davis**, MACON COUNTY.—Pop. 600. **Roba**, MACON COUNTY.—Pop. 200. **Hannon**, MACON COUNTY.—Pop. 400. **Hurtsboro**.—Pop. 1,000. **Rutherford**.—Pop. 400. **Hooks**.—Pop. 100. **Pittsview**.—Pop. 400. **Cottonton**.—Pop. 300. These last five points are in Russell county. The above towns are the principal ones representing that fertile territory of the Seaboard Air Line Railway from Montgomery to Cottonton near the Georgia border, a distance of 80 miles. This region is well supplied with banking and financial institutions every few miles apart. Numerous industries have been established and the inhabitants are lending encouragement to newcomers. The resources are timber and fertile soils. The shipments are principally lumber and farm products. Hurtsboro



DUCK FARM NEAR MONTGOMERY, ALA., S. A. L. RY.

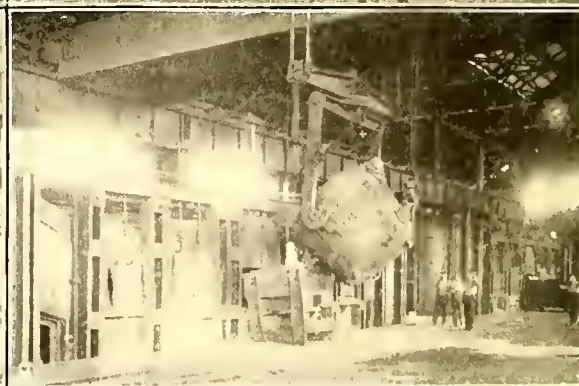
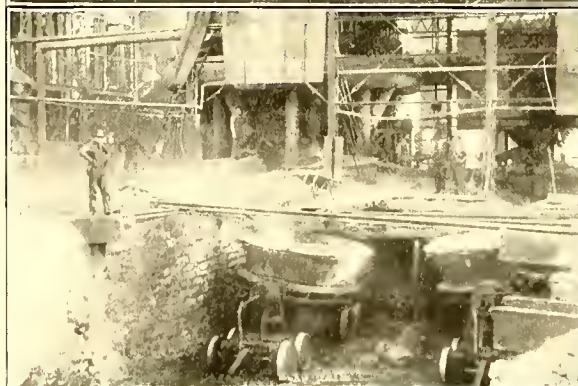

BUSY SCENES IN THE BIRMINGHAM, ALA., DISTRICT, S. A. L. RY.

1. STREET SCENE. 2. RED MOUNTAIN IRON ORE MINE. 3. COAL MINE ENTRANCE. 4. PIG IRON FURNACE AND STORAGE YARD.  
5. COKE OVENS. 6. IMMENSE STEEL PLANT AT ENSLEY. 7. SCENE AT IRON FURNACE. 8. INTERIOR OF STEEL PLANT.

has recently sold bonds which were issued for the purpose of improvements, such as electric lighting, water works, etc. This town has financial institutions, educational advantages and is a good trading center. Cotton, corn and other agricultural products do well in this vicinity, as well as in the other towns in this section east and west of here along the Seaboard Air Line Railway. This part of Alabama is well worth the attention and consideration of the prospective settler.

**Birmingham, Bessemer, etc., East to State Line.**—Bessemer, Woodward, Ensley and Pratt City, all in Jefferson county, Ala. These cities, together with Birmingham, comprise what is known as the "Birmingham district" and are considered a part and parcel of this metropolis. At the points named are located the greatest iron and steel industries in the South. Ore, coal, limestone and other resources which are so necessary to the manufacture of iron, steel and their sub-products cover a much larger area than the industries themselves. These various plants naturally draw an enormous tonnage of raw material to this famous district.

**Birmingham, JEFFERSON COUNTY.**—Population 185,000. County seat. This city, the greatest of all southern iron and steel manufacturing centers, is pierced by ten railroads, the most important of them all being the Seaboard Air Line Railway. The Chamber of Commerce of this city contributes the following article: "Birmingham, Ala., widely known as 'The City of Pay Rolls,' is the geographical center of the progressive new South. Less than half a century old and growing faster than any other southern city, the population in 1910 had reached 132,685, and according to the 1913 city directory has since increased more than 50,000, so it is obvious that the marvelous growth is not of a mushroom variety, but its steady substantial increase has barely started. It is peculiarly situated at the very center of a wonderful district where each element necessary for the making of iron is found in proximity to every other equally necessary element, which gives it advantages not enjoyed by other iron-making centers. The leading industries of Birmingham are products of iron and steel, heavy machinery, cast-iron pipe, cement, brick and other clay products, as well as diversified industries of every description, which are increasing at an exceedingly rapid pace, due to the natural advantages and wonderful resources of the district. Nine railroad systems radiate from Birmingham to every section of the country, thus affording unusual transportation facilities. There are 99 passenger trains in and out of the city daily. The \$2,000,000 terminal station is unsurpassed for convenience and appearance. Birmingham's pay roll is \$1,000,000 per week. There are numerous good hotels and boarding-houses in the city, and the tourist who enters the

gates of Birmingham will be assured every comfort of modern life. The business section with its wide streets and sidewalks, lighted by a modern white-way system, is second to none in attractiveness. The beautiful shops and the hustle



STREET SCENES, BIRMINGHAM, ALA., S. A. L. RY.  
MORRIS AVENUE, WHOLESALE GROCERY AND PRODUCE CENTER.  
TWENTIETH STREET LOOKING NORTH. TWENTIETH STREET LOOKING SOUTH.



VIEW OF THE S. A. L. RY. FREIGHT STATION, BIRMINGHAM, ALA., AND ITS PROXIMITY TO THE CITY'S BUSINESS CENTER.

that is obvious on every side remind one forcibly of the scene on Broadway, New York City. Birmingham's residential section is one of the great assets. The beautiful homes built along the mountainside, which are reached by winding roadways, afford views which are not surpassed by the mountains of any land. The climate of Birmingham is devoid of extremes of heat and cold. Short winters and long summers make it possible to engage in outdoor sports practically all the year round. The school facilities of Birmingham are the very best. There are several colleges of high repute, including the medical

and dental colleges. There are five high schools and six elementary schools, besides the colleges, which afford educational facilities of the highest order. Twenty parks scattered throughout the city afford recreation for all classes. The city maintains a well-organized playground association, which is being increased in efficiency. The housing conditions of Birmingham for the workman are being improved from time to time, and in some industrial sections they have already been made ideal. Birmingham is governed by three commissioners, whose motto is efficiency. The installation of motor-driven fire apparatus

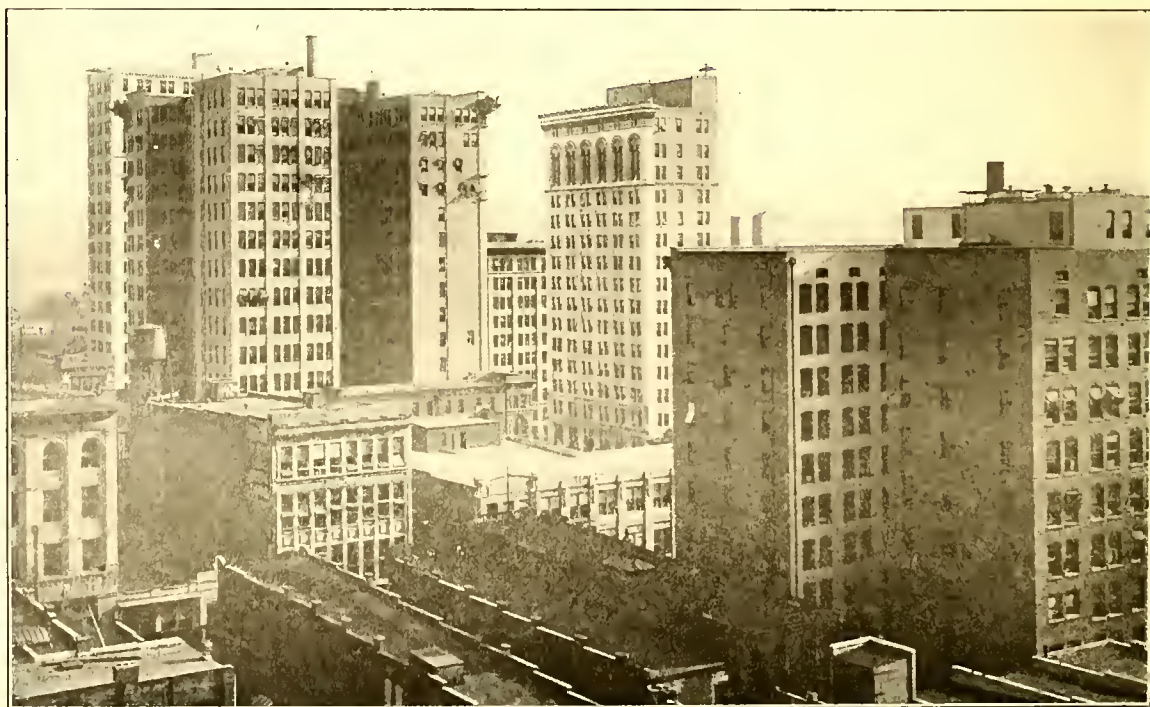

AGGREGATION OF SKYSCRAPERS WITHIN SMALL RADIUS, BIRMINGHAM, ALA., S. A. L. RY.



instead of horses is an example of the practical work being done. Birmingham is a combination of the city industrial and the city beautiful, which entitles it to the name of the "Ideal American City." Illustrative of the facts in the foregoing article, it affords us pleasure to depict here views in and around Birmingham as follows: One composite cut shows street scene, entrance to coal mine, pig iron furnace and storage yards, coke oven, immense steel plant, scene at furnace and steel plant; group of some of Birmingham's skyscrapers, showing the novel sight of their exceptional proximity to each other; individual office building, which is said to contain the largest single piece of steel ever put in a building in the country; Morris avenue, the city's wholesale grocery and produce section, with which is com-



"THE SUNNY SOUTH"

1. TYPICAL SOUTHERN RURAL SCENE, S. A. L. RY.
2. FINE HOGS RAISED IN ALABAMA, S. A. L. RY.

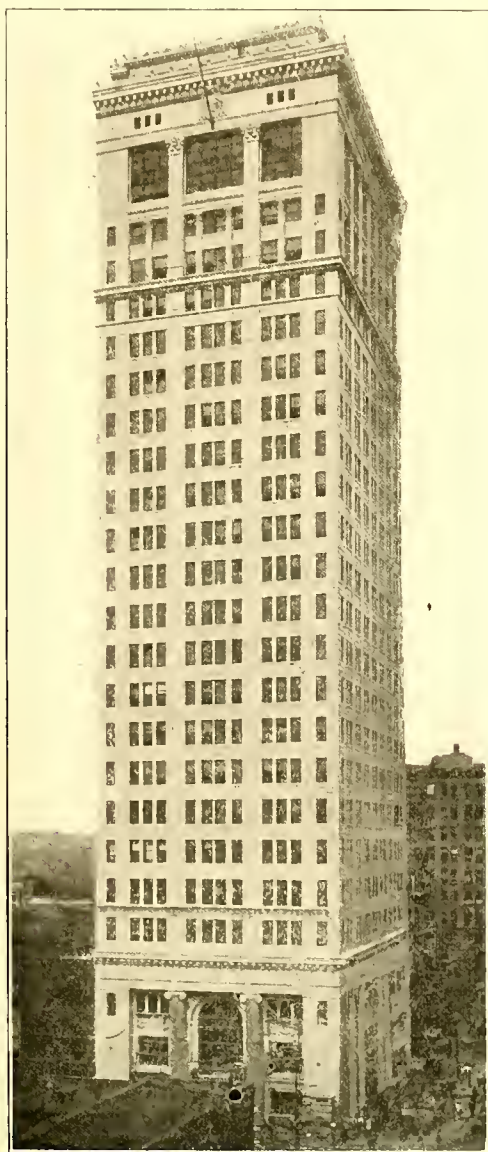

AN OFFICE BUILDING, BIRMINGHAM, ALA.  
S. A. L. RY.

lined photographs of Twentieth street, one of the city's magnificent thoroughfares; Seaboard Air Line Railway's freight station, which is located close to the business center; lumber industry in nearby forests, contributing to the welfare of the city; fine display of cotton at compress, this being another branch of the city's welfare. It would be quite impossible to feature in words, much less pictorially, the principal agricultural, manufacturing and commercial enterprises of Birmingham, but the Chamber of Commerce and Board of Trade of this city are ready to furnish any additional information and will receive with open arms all newcomers. Also any information will be cheerfully given by the local representative or the Seaboard Air Line Railway's General Industrial Department. **Avondale, JEFFERSON COUNTY.**—This town is practically a part of Birmingham. **Irondale, JEFFERSON COUNTY.**—Pop. 800. **Alton, JEFFERSON COUNTY.**—Pop. 400. **Sanie, ST. CLAIR COUNTY.**—Pop. 1,500. **Odenville, ST. CLAIR COUNTY.**—Pop. 400. These five towns are the principal points of interest in the territory embraced by the Seaboard Air Line Railway from Birmingham to Coal City, a distance of 38 miles. Shale is found in abundance in part of this section. Most of the lands are farmed successfully. There is sufficient timber accessible to supply woodworking plants. Brick plants, factories making sash, doors, blinds and other building material, should prove profitable



FINE DISPLAY OF COTTON AT COMPRESS, BIRMINGHAM, ALA., S. A. L. RY.

establishments. **Pell City, ST. CLAIR COUNTY.**—Pop. 2,500. Is located at the terminus of a branch extending nine miles from Coal City, on the main line. Has bank, newspaper, cotton mill with 720 looms, 22,500 spindles, ice factory, two

ham. This is the location of several coal mines from which a great deal of coal has been shipped and unlimited deposits of this mineral still exist in this region, awaiting the hand of capital and labor. **Ragland, ST. CLAIR COUNTY.**—Pop. 600.

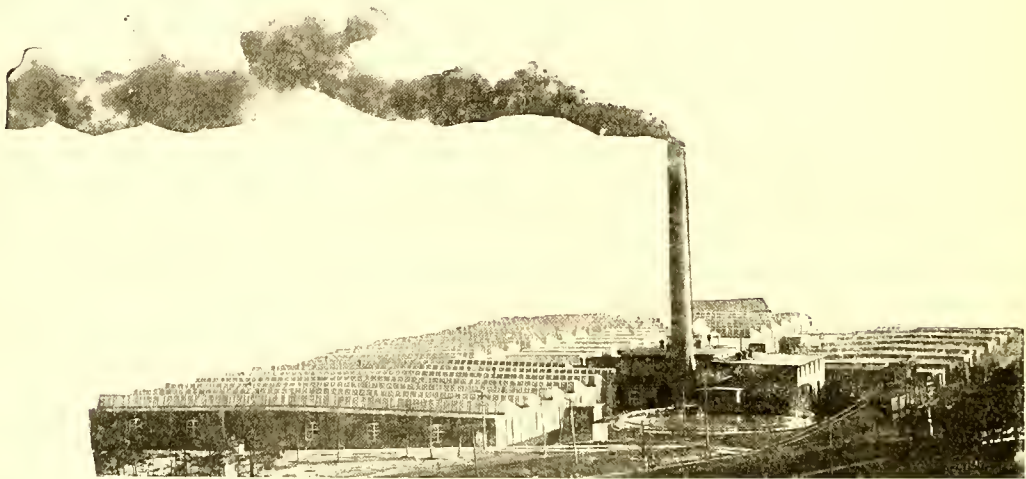

COTTON MILL AT PELL CITY, ALA., ON THE S. A. L. RY.

lumber plants and good agricultural lands. Electric power is obtainable at low prices, and this should prove a good point for additional manufacturing plants. **Coal City, ST. CLAIR COUNTY.**—Pop. 800. Thirty-nine miles east of Birmingham.

Forty-eight miles east of Birmingham. This is the location of a very extensive Portland cement manufacturing industry, and large quantities of this product are shipped to various parts of the country via the Seaboard Air Line



ONE OF THE MANY PROSPEROUS COTTON MILLS IN ALABAMA ON THE S. A. L. RY.

Railway. There are fine deposits of coal here. **Ohatchie.**—Pop. 300. **Wellington.**—Pop. 300. **Jacksonville.**—Pop. 3,000. **Tredegar.**—Pop. 100. **Piedmont.**—Pop. 3,000. All these last five towns are located in Calhoun county and cover a territory of 35 miles east of Ragland along the Seaboard Air Line Railway. Jacksonville, located on a three-mile stem from Tredegar on the main line, is the center of a very large cotton mill industry. It has banks and good schools. Piedmont has a fine cotton mill, banking and educational institutions and an exceedingly progressive citizenship. All these towns are surrounded by lands adapted to the growing of cotton, corn and other farm products. The resources are the best of clay, lime, charcoal, high-grade brown ore, barytes, crystallized silica rock and other ore materials, hardwood and other varieties of tim-

ber. Among the various industries which it is thought would pay in this section are: Building brick, fire brick, woodworking establishment, additional cotton mills, cottonseed oil mills, fertilizer factories, iron furnaces, steel plants, paint factory, spoke and handle factories, stave and heading mills. **Borden Springs, CLEBURN COUNTY.**—Pop. 300. Is the principal point in the 14-mile territory traversed by the Seaboard Air Line Railway from Piedmont to the border line of the State of Georgia. Borden Springs is a fine summer resort, the water from this point having attracted many invalids and has curative qualities unexcelled for liver troubles, many marvelous cures having been accomplished by its use. The lands in the foregoing section are a continuation of the splendid producing region heretofore described.

## ALABAMA

By LEE COWARD, Immigration Commissioner

Why is Alabama a good place in which to live and a good place in which to buy land? First, I think land is cheaper in Alabama, in proportion, than in any State of the Union; second, and of equal importance, living expenses are as cheap as land. The fact about life in Alabama, which most impresses the farmers who come from other States to Alabama, is inexpensive living. There are thousands of these prosperous and contented men in Alabama who have come here from States of the North and West. When asked what pleases them most about Alabama they invariably reply: "Cheapness of living expenses. We can run a farm for a third less in Alabama than we can back home." No man will take issue with the statement that farm labor is at least a third less in Alabama than in Ohio, Iowa or Minnesota. In fact, it is probably more than a third cheaper. Again, this State is rich in timber resources. Alabama to-day is one of the greatest lumber-producing States east of the Mississippi river. The northern farmer is as much surprised to find lumber so reasonable in price as he is to find farm labor so abundant and cheap. One cause which has contributed to starting the great immigration movement from the North and West to Alabama is this very fact—the burden of living expenses is not so heavy upon the southern farmer as upon the farmer from other sections. Again the industrious farmer, due to the long growing season, which lasts practically all the year round, produces two and three crops from his one piece of land. Thousands of Alabama farmers grow garden products and then raise cotton on the same land. They plant four or five acres in potatoes and after gathering that crop raise corn, cotton or oats on the same ground. Live-stock do not have to be taken off the pasture to be sheltered and fed, except from four to six weeks in winter. On the other hand, there are thousands of farmers in Alabama who

think it not necessary to bring their cattle into the barns, and many of them claim it is not necessary to feed them at all, but depend upon the vitality of the pasture grass throughout the winter. Reasonably priced land and low living expenses—what more does a farmer want who is looking for a new location? Alabama is the garden spot of the South for the farmer and fruit grower. Its soil is of exceptional fertility, the market conditions are the best and the highest prices are the rule. Alabama offers the most glowing opportunity to prospective settlers.



TYPICAL WOODLAND SCENES IN ALABAMA ALONG THE S. A. L. RY.

1. "AN EIGHT WHEELER" DRAWN BY OXEN. 2. SPECIMEN OF FINE LOG.

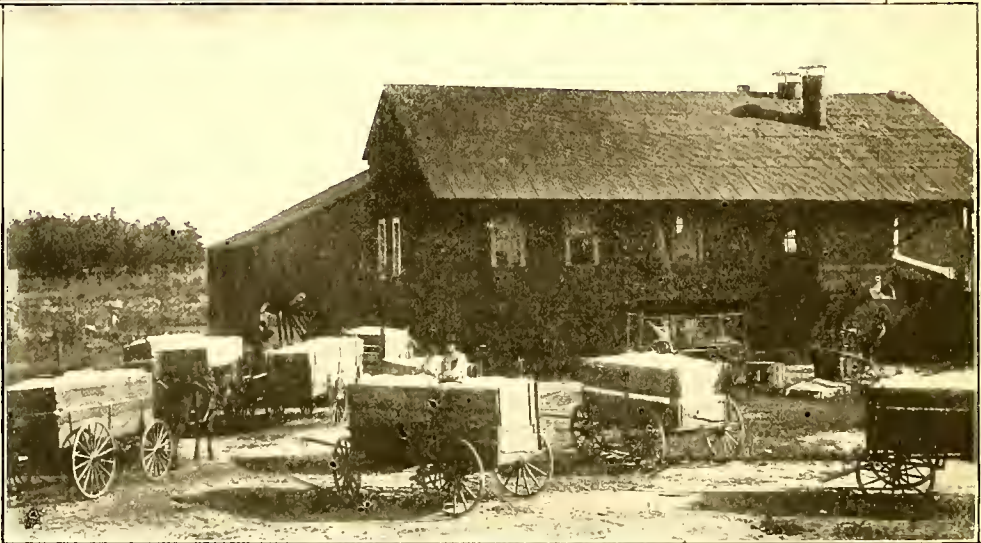

PICKING, GINNING AND LOADING COTTON IN GEORGIA. SEABOARD AIR LINE RAILWAY.

# GEORGIA

## SEABOARD AIR LINE RAILWAY CITIES AND TOWNS, REPRESENTED BY AGENCIES

The territory between the northeastern border of Florida and Savannah. Kingsland.—Pop. 250. Woodbine.—Pop. 200. White Oak.—Pop. 200. These three towns are in Camden county. They are the principal shipping points in a valuable section, covering 35 miles of territory along the Seaboard Air Line Railway from the southeastern part of Georgia on the Florida border to Thalman. The latter is the junction point with the railway over which the Seaboard Air Line Railway's traffic is carried to and from Brunswick. Thalman, GLYNN COUNTY.—Pop. 100. Everett, GLYNN COUNTY.—Pop. 200. Townsend, McINTOSH COUNTY.—Pop. 200. Darien Junction, McINTOSH COUNTY.—Pop. 100. Riceboro, LIBERTY COUNTY.—Pop. 2,000. Dorchester, LIBERTY COUNTY.—Pop. 300. Ways, BRYAN COUNTY.—Pop. 600. These seven towns represent more than 60 miles of fertile lands along the Seaboard Air Line Railway from Thalman to Savannah. The resources are timber, fine soils adapted to the raising of various agricultural products, good clay, etc. There are opportunities for those desiring to purchase trucking lands or to establish brick plants and woodworking plants of various kinds. The great winter garden which supplies the cities of the Northeastern States with the fresh vegetables demanded for consumption during the latter months of winter and those of early spring stretches in a narrow belt along the Atlantic coast from the vicinity of Savannah, Ga., to the southern portion of New Jersey. The existence of this particular belt of territory, favorably situated with respect to intensive vegetable production, is the result of the concurrent existence of a number of favoring factors. In the first place, the climatic conditions within this belt render its successive portions from south to north earlier in the date of maturity for the different crops than any other regions in the Eastern States which are located in the same latitudes. This arises from the fact that the land area of the region lies at low latitude. The entire coastal section slopes seaward from a line about 75 miles from the coast, with a decline of not more than 2 feet for each mile, until the land surface sinks below the waters of the ocean or of the marginal land-locked waters of the numerous sounds and bays. The presence of tide water, not only along the entire coast, but at frequent intervals within the land area itself, lends an added influence to the favorable and protective climatic surroundings. These bodies of water lengthen the total growing season by periods which are to be measured by days and weeks, dependent upon the size of the protective water body. They also give a great stability to the annual changes of climate and reduce the tendency toward the occurrence

of sharp destructive frosts at an unduly late date in spring or one correspondingly unseasonable in fall or early winter. They serve to lengthen the season over that of areas not protected and to render the succession of seasonable conditions more dependable. The amount of added warmth which is contributed by this factor of local climate cannot be accurately estimated, but it is one of the prominent factors in establishing this great out-of-doors greenhouse. It is probable that approximately 1500 acres of land are devoted to truck and market-garden crops in the vicinity of Savannah, Ga. The chief acreage is devoted

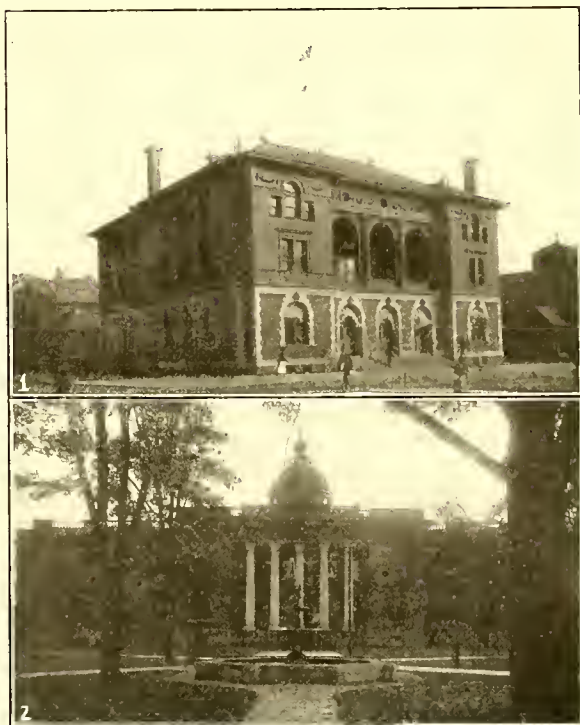

COLUMBUS, GA., S. A. L. RY.

1. UNITED STATES CUSTOM HOUSE AND POST OFFICE. 2. MUSCOGEE COUNTY COURT HOUSE.

to early Irish potatoes. Snap beans and garden peas are also grown. Strawberries are produced chiefly for the local markets. Some onions are grown, while sweet potatoes and melons are produced for large profits. The soils suited for trucking and market gardening exist to the extent of 90,000 acres in Chatham county alone, and the facilities for transportation to market include both rail and water transportation. It may be said that there is an excellent opportunity for the development of this class of agriculture, not only in that county, but also in other nearby counties of Eastern Georgia.



BROAD STREET, THE MAIN THOROUGHFARE OF COLUMBUS, GA., S. A. L. RY.

Across South Georgia from Alabama to South Carolina. **Omaha.**—Pop. 300. Two hundred and fifty miles west of Savannah. **Union.**—Pop. 200. **Louvale.**—Pop. 100. **Lumpkin.**—Pop. 1,250. County seat. All these four towns are in Stewart county. They are the principal points on the Seaboard Air Line Railway from

**Columbus, MUSKOGEE COUNTY.**—Population 25,000. Two hundred and sixty-six miles west of Savannah, the county seat. It is the northwestern terminus of that portion of the Seaboard Air Line Railway which runs between this point and Albany, which line crosses the main Savannah-Montgomery line at Richland. This city is



STREET SCENE IN THE COTTON DISTRICT, COLUMBUS, GA., S. A. L. RY.

the Alabama-Georgia line east to Richland. They cover a splendid agricultural territory of 20 miles, rich in timber and other natural resources. Watermelons and peaches are easily cultivated throughout this vicinity and contiguous territory along the Seaboard Air Line Railway.

situated on the east bank of the Chattahoochee river; is in the heart of not only a great cotton growing but manufacturing center of wonderful magnitude. To give a fair idea of this city's great value to the State of Georgia and the South in general we will enumerate some of the



DILLINGHAM STREET BRIDGE OVER THE CHATTAHOOCHEE RIVER, COLUMBUS, GA.



SOLID TRAIN OF COTTON MANUFACTURED PRODUCTS SHIPPED FROM COLUMBUS, GA., S. A. L. R. Y.

industries, among the more important of which are about a dozen large cotton and knitting mills, consuming many thousands of bales of cotton annually; nearly as many fertilizer factories; three ice and cold-storage plants; three iron works and machine shops, one of which is of mammoth size; six showcase and office fixture factories; agricultural machinery works; a large plant manufacturing cotton gins, which are shipped all over the cotton States; a factory making ice machines; five casket factories; a number of lumber mills, sash, door and blind factories, and many other manufacturing industries; as well as three wholesale dry-goods houses, fifteen wholesale groceries and numerous commercial enterprises. The town is well equipped with financial institutions. The Columbus Board of Trade sends in the following article regarding their splendid city: "Columbus is different from the ordinary city in that, unlike most southern cities of early origin, it was conceived as a city and not as a village. It was laid out by the legislature in 1828 when there were plenty of locations for trading posts, and most all of them alike, because transportation facilities were of the crudest sort. But the all-wise legislature said, 'Here is the logical location for a city. For countless centuries it has been recognized by the Indians as a trading point, and what the instinct of the savage has taught is sufficient unto our purposes.' So Columbus was not only determined because of its logical location, but the legislature provided for a big city. The main street was made 167 feet wide (see accompanying cut) and the other streets and avenues about 100 feet. Provision was also made for church square, civic centers and a public commons. Columbus rose from the civil war devastated but not discouraged. Here the last battle was fought. Hardly had the smouldering ashes cooled before the people began rebuilding its city. In addition to the present population of Columbus proper it has another 25,000 in its suburbs, and just across the river in Alabama mill towns dependent upon Columbus' 87 varied industries for support. These industries place Columbus fourth in manufacturing in the standing of the cities of the State of Georgia. Ten railroads radiate from the city and two steamboat lines to the Gulf; besides it is the center of a network of good county roads. The Chattahoochee, which river's falls end at Columbus where navigation on the river begins, has 125,000 horsepower hydraulic force, of which 60,000 horsepower is utilized. Columbus has not only abundant water power and transportation facilities but plenty of intelligent labor, and within 50 miles of the city more than 600,000 prosperous people live. Its schools and churches and society are the best. The laboring people are housed in comfortable homes and with cheap living, good wages and the best schools for their children they are content. Labor troubles are practically unknown here. In raw materials Co-



MODEL FARM IN TERRELL COUNTY NEAR DAWSON, GA.  
ONE OF THE MANY HIGHLY CULTIVATED AND WELL EQUIPPED PLANTATIONS ALONG THE S. A. L. R. Y.



WATER POWER, COLUMBUS, GA., S. A. L. RY.

lumbus is fortunate, as there is an abundance of cotton, woods and clays, while iron ore and coal, as well as other minerals, are within easy reach by river and rail. There are openings in Columbus for every line of endeavor, both commercial and industrial." It is quite impossible to illustrate Columbus to the extent deserved, but several half-tone engravings are published herewith for the purpose of featuring some of the interesting subjects. One of the combination cuts shows the United States custom house and post-office, including Muskogee county court house. Another is Dillingham street bridge, which is a very important adjunct to the city's development. Other illustrations are: The union passenger station, which is a commodious structure; street scene; cotton district; and in connection with the subject of water power a representative Georgia cotton mill and dam; also the famous Goat Rock dam nearby on the Chattahoochee river, to which river reference has hertofore been made. **Cusseta**, CHATTAHOOCHEE COUNTY.—Pop. 400. The county seat, 19 miles from Columbus. This is

a great cotton growing and otherwise rich agricultural region. Watermelons and peaches are largely grown. **Renfro**, STEWART COUNTY.—Pop. 100. Twenty-eight miles from Columbus. This region is suitable for peaches. The cultivation of this fruit here has produced the most superior Elberta peaches. The attention of fruit growers is especially called to this section. Lands may be purchased from \$35 to \$50 per acre. **Brooklyn**, STEWART COUNTY.—Pop. 200. Thirty-two miles from Columbus. Cotton is the leading product. **Albany**, DAUGHERTY COUNTY.—Pop. 8,500. The county seat. This city has several banks, newspapers, foundry and machine shop, two brick plants, lumber plants, cotton mill, cottonseed oil mill, five fertilizer plants, ice plant, cigar factory, etc. Additional industries of like character will probably pay. It is a wonderfully rich agricultural section, as may be seen from the cuts which have been inserted of farming scenes. The famous Rockyford cantaloupe is indigenous to this soil, and is raised in this vicinity in enormous quantities and quickly placed on the eastern



WATER POWER, ALBANY, GA., S. A. L. RY.



markets through the excellent facilities offered by the Seaboard Air Line Railway. Watermelons also grow here, as well as throughout the State of Georgia along the line of the Seaboard Air Line Railway in great profusion, the Georgia watermelon having a national reputation both for the state of perfection which it attains and its exquisite flavor. On the subject of water power attention is called to a view which was photographed near Albany, from which it will be seen that the city is blessed in this respect. There is also given here a combination cut made from photographs of public buildings and street scenes in Albany which give evidence of the city's attractiveness from an artistic standpoint. **Sasser, TERRELL COUNTY.**—Pop. 500. 73 miles from Columbus. The soil is very fertile throughout this part of the country and is especially adapted to the successful growing of cotton as well as almost all other farm products. **Daw-**

Albany with that portion of this Company's line running from Montgomery to Savannah. It is 227 miles west of Savannah. This is one of the

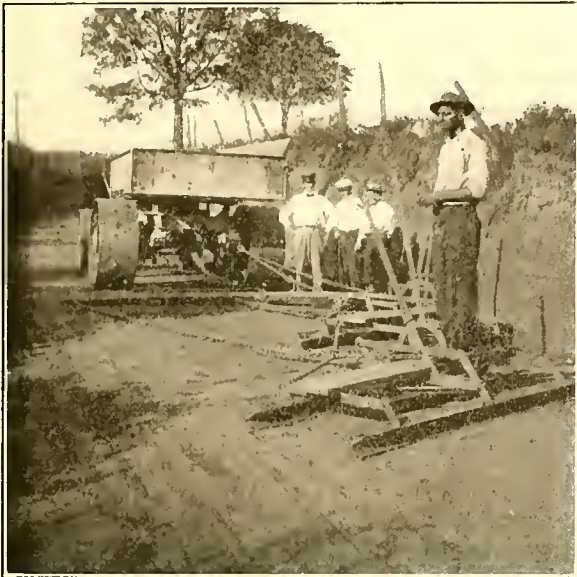

**BUILDING FINE ROADS, AMERICUS, GA., S. A. L. RY.**  
GOOD HARD AND ENDURABLE ROADS EXTEND FOR MANY MILES THROUGH THE FARMING SECTIONS IN EVERY DIRECTION.

son, **TERRELL COUNTY.**—Pop. 4,000. The county seat, 66 miles from Columbus. This town is the beneficiary of an enormous amount of money derived from the great farming industry conducted in this vicinity. Its geographical location is such as to make it a good trading center. The typical well-equipped Georgia farm shown on page 105 is from a photograph taken at Dawson. **Parrott, TERRELL COUNTY.**—Pop. 400. Fifty-six miles from Columbus. This is a part of the rich county of Terrell. **Weston, WEBSTER COUNTY.**—Pop. 400. The county seat, 48 miles from Columbus. Is the center of a great agricultural region. **Kimbrough, STEWART COUNTY.**—Pop. 100. Forty-six miles from Columbus. Good farming lands. **Richland, STEWART COUNTY.**—Pop. 1,500. It is the crossing of that portion of the Seaboard Air Line Railway running between Columbus and



**ALBANY, GA., S. A. L. RY.**  
1. DAUGHERTY COUNTY COURT HOUSE. 2. POST OFFICE.  
3. STREET SCENE.



DIVERSITY OF CROPS, CORDELE, GA., S. A. L. RY.

COTTON IS THE CHIEF PRODUCT IN THIS SECTION BUT THE ABOVE VIEWS, SHOWING FIELDS OF OATS AND SWEET POTATOES, INDICATE THAT OTHER CROPS ARE FACTORS IN THIS SECTION.

splendid towns which should be an objective point for additional manufacturing enterprises, wholesale establishments and other classes of business where good distributing facilities are necessary. Richland already has a number of enterprises such as lumber and other woodworking plants; ice factory; one wholesale grocery; fertilizer factory; cottonseed oil mill; several progressive and well-connected banks; live newspaper, etc., but more industries of some of the kinds mentioned will unquestionably pay, and we are also advised by prominent citizens of this place that co-operation will be extended to parties desiring to invest in a cotton mill, or in any enterprise started on a substantial basis by responsible parties. **Preston, WEBSTER COUNTY.**—Pop. 300. County seat, 218 miles west of Savannah. This, like other stations recently mentioned, is in a section where lands are exceedingly fertile. **Plains, SUMPTER COUNTY.**—Pop. 500. This town is surrounded by very fine farming lands, has two banks, good educational facilities and a desirable point of residence, as well as good for business, being a good trading center. **Americus, SUMPTER COUNTY.**—Pop. 10,000. County seat. This is one of the finest towns on the Seaboard Air Line Railway. The business men are exceedingly enterprising and ever ready to lend a helping hand to any newcomers. The city has an active and well-conducted Board of Trade, which is continually promulgating information in regard to the great advantages possessed in this region. The results have been exceedingly successful and new capital is being rapidly enlisted. Lands are purchased from time to time by experienced farmers; new enterprises are being established; real estate values are on the increase as improvements



THE MAGNIFICENT AGRICULTURAL REGIONS SURROUNDING AMERICUS, GA., S. A. L. RY., ARE EVIDENCED BY THESE STREET SCENES.

1. A BUSY STREET. 2. THE FINE ROADS STAND HEAVY HAULING

continue and as the city grows. At present the price of real estate is far below what it should be. This is a place also well worth the attention of manufacturers, as well as other kinds of business, because, as advised by one of the bankers, "Any meritorious concern wishing to locate in Americus will receive the hearty and loyal support both morally and financially from the business men of this city." Americus has splendid financial institutions, several lumber plants and factories manufacturing sash, doors, blinds and other building material; Seaboard Air Line Railway shops and other machine shops; two cottonseed oil plants; five fertilizer works; large monumental marble works; and many other smaller industries. The establishment of additional enterprises similar to most of the above, as well as various other kinds of manufacturing enterprises, will unquestionably pay, and for further information on this subject the reader is referred to Americus' Board of Trade, or representatives of the Seaboard Air Line Railway will cheerfully furnish more detailed information. The total value of the crops of Sumpter County is about \$5,000,000, of which cotton is half, corn a fifth, hay at least a tenth, cottonseed nearly as much, while sugar cane, tobacco, fruits, vegetables, poultry and live-stock make up the balance. The soil around Americus contains lime; alfalfa grows luxuriantly and is fed to live-stock as well as being used extensively for fertilization purposes.



MODERN FARMING IN GEORGIA, S. A. L. RY.

Fine roads are found in every direction. The illustration accompanying the information regarding this section shows "good roads" under construction. The street view also shows one of the attractive parts of Americus and the pictures of the public buildings show additional adornments. **Huntington.**—Pop. 100. **Leslie.**—Pop. 400. **De Soto.**—Pop. 300. **Cobb.**—Pop. 250. **Coney.**—Pop. 400. The first four towns named are in Sumpter county and the last one is in Crisp county. They cover a fine country, extending from Americus to Cordele, a distance of 30 miles along the Seaboard Air Line Railway. Of the fruits cultivated watermelons and peaches predominate. Of the farm products raised, cotton, corn, hay, cassava and other forage crops are the dominating factors. Potatoes and other vegetables are also raised with much profit.

**Cordele, CRISP COUNTY.**—Population 8,500. County seat. There is no better town in Georgia for its size than Cordele. It has progressive and well-conducted banks, newspapers, good educational institutions, large lumber plants, foundries, machine shops and several other enterprises. The city has splendid railway facilities. There are 50 passenger trains in and out of the city daily. The city's streets are paved with vitrified brick. Its residential streets are beautiful as may be seen from one of the scenes depicted here. The area of the city is four square miles, having plenty of room for additional residences, also business buildings and manufacturing plants. Both will unquestionably pay. The area of Crisp county is 277 square miles. The land is very level, with now and then a slight roll; sub-soil, red clay; top soil, a sandy loam. Good roads are in evidence everywhere. The National Highway, from New York to Florida, passes through the full length of Crisp county and Cordele. Artesian water, absolutely pure; water veins tapped at from 30 to 80 feet. Coldest in winter, 30 to 40 degrees above zero; warmest in summer, 80

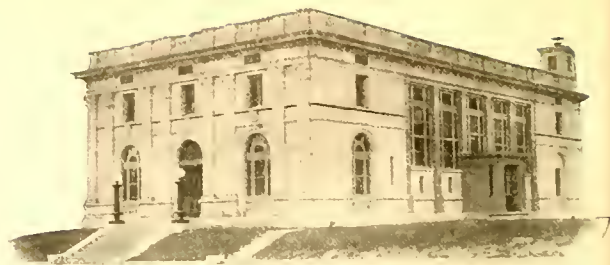

POST OFFICE AND CRISP COUNTY COURTHOUSE.  
CORDELE, GA., S. A. L. RY.

to 90 degrees, seldom over, making it exceedingly healthy. Crisp is one of Georgia's richest counties in agricultural pursuits. Any crop produced in the South may be produced here, such as fine oats and sweet potatoes (see illustration), as well as the various other farm and garden products. Cotton is the leading industry in this county and grows to perfection. The people are offering every inducement to the truck farmers, land being purchased at prices ranging from \$10 to \$30 per acre, according to location. The full-page illustration entitled "Agricultural Scenes in Georgia" is composed of views taken in Crisp county near



ONE OF THE BEAUTIFUL RESIDENCE STREETS OF CORDELE, GA., S. A. L. RY.



NEW UNION PASSENGER STATION AT OCILLA, GA., ON THE S. A. L. RY.

Cordele, and these pictures, together with the limited amount of data which the space permits, will, it is hoped, give a fair idea of this wonderful country to those desiring to find a favorable section in which to live. **Seville.**—Pop. 200. **Pitts.**—Pop. 600. **Rochelle.**—Pop. 1,000. These three towns are in Wilcox county. They are the main towns east of Cordele for a distance of 20 miles along the Seaboard Air Line Railway. Cotton is the chief industry, 10,000 bales being shipped from Rochelle and nearly as much from the other two points last season. The average on these lands has been, per acre, one bale of cotton, 50

bushels of corn and 50 bushels of oats. With the new improved methods of farming now coming into vogue, this average can be easily increased. **Ocilla, IRWIN COUNTY.**—Pop. 2,500. County seat, 170 miles west of Savannah, at the terminus of branch of the Seaboard Air Line Railway extending from the Company's main line at Abbeville 31 miles south of the latter point. Has banks, newspapers, cottonseed oil mill, fertilizer factory, grist mill, foundries, machine shops, three lumber plants and several naval stores industries. Resources: timber and available cutover lands for farming purposes. Cotton is produced



OLD-FASHIONED BARBECUE, A TEMPORARY DIVERSION FROM OTHER WOODLAND ACTIVITIES IN GEORGIA ALONG THE S. A. L. RY.



THE "ROCKYFORD" AS WELL AS OTHER VARIETIES OF THE DELICIOUS CANTALOUPE, ARE CULTIVATED AROUND ALBANY, GA., AND AT VARIOUS POINTS ON THE S. A. L. RY.

extensively, also several other classes of farm products, such as grain, hay, melons, etc. Cotton and knitting mills, as well as other kinds of manufacturing plants, will pay. Those who have never seen or participated in an "old-fashioned Georgia barbecue" will be attracted by the scene depicted on page 111, showing a temporary diversion from other woodland activities. Another view published is that of the very attractive passenger depot recently built in this town. **Fitzgerald**, BEN HILL COUNTY.—Pop. 6,000. County seat, 161 miles west of Savannah and 22 miles south of Abbeville on the main line. This town has three banks, two newspapers, two cottonseed oil plants, one cotton mill, three fertilizer plants, foundries and machine shops; three wholesale establishments handling groceries, hay and grain; ice plant, two large lumber plants, two naval stores and other industries. The resources are hardwood and other timber, which are found in abundance, and lands producing superior agricultural products. The openings for new enterprises are numerous, such as the purchase and operation of lands from which the timber has been only recently cut; woodworking establishments of various kinds; another bank; a commodious and well-conducted hotel; cotton mill; fruit culture; wholesale hardware establishment, etc. **Cortez**, WILCOX COUNTY.—Pop. 100. Four miles south of Abbeville on main line. Fertile lands may be obtained reasonably here. **Abbeville**, WILCOX COUNTY.—Pop. 1,500. County seat. Junction point of the Seaboard Air Line Railway main line with its branch extending from this point to Ocilla, 31 miles distant. This town has banks, newspapers, two lumber plants, factories, machine shops and is a great cotton-producing section. Other farm products do well, also fruits, especially watermelons. The openings for industries are a commodious and well-conducted hotel, brick works to utilize the excellent clay found in this county on the Ocmulgee river, syrup factory, as considerable cane is raised here, ice, cold-storage and electric lighting plants. **Rhine**, DODGE COUNTY.—Pop. 400. One hundred and thirty-three miles west of Savannah. Great quantities of watermelons and cotton are raised in every direction from this point. **Milan**, TELFAIR COUNTY.—Pop. 400. One hundred and

twenty-four miles west of Savannah. This is an industrious town. It has all the conveniences of towns of similar size and is a good point at which to locate. Corn, cotton and watermelons are easily produced here. **Helena**, TELFAIR COUNTY.—Pop. 1,000. One hundred and fourteen miles west of Savannah. Has banking facilities, ice plant, lumber plant and turpentine still. The lands produce fine cotton and watermelons grow here profusely. **McRae**, TELFAIR COUNTY.—Pop. 1,200. The county seat, 113 miles west of Savannah. This is a town of considerable wealth which originated with the industrious farmers hereabouts. This is a fine trading center. McRae has progressive and well-conducted banks, newspapers and all necessary conveniences. The watermelon is found here in all its glory; in fact, this luscious fruit is exceedingly productive all along the Seaboard Air Line Railway west of this point to Richland, including the branches to Ocilla, extending south from Abbeville, and to Albany extending south from Richland. **Eriek**, MONTGOMERY COUNTY.—Pop. 200. One hundred and seven miles west of Savannah. Good watermelons. Cotton and other farming lands may be purchased here at less than their actual value. **Alamo**, MONTGOMERY COUNTY.—Pop. 400. One hundred and four miles west of Savannah and twelve miles from Mount Vernon, the county seat. Has two banks with ample capital to take care of the interests of this valuable agricultural section, as well as a number of commercial establishments and other enterprises. The town is growing, and for this and other reasons should prove attractive to those desiring to



SPECIMENS OF THE FAMOUS "GEORGIA WATERMELONS" RAISED ALONG THE S. A. L. RY., LOADED AND READY FOR SHIPMENT TO EASTERN MARKETS.



PASSENGER STATION, VIDALIA, GA., S. A. L. RY.

THIS IS ONE OF MANY SPLENDID STRUCTURES IN THIS ENTERPRISING TOWN.

carry on farming and engage in commercial pursuits. Special attention is therefore called to this point. Watermelons do splendidly here. **Glenwood, MONTGOMERY COUNTY.**—Pop. 500. Ninety-six miles west of Savannah and five miles from the county seat. Has bank, cottonseed oil mill and considerable timber. **Mount Vernon, MONTGOMERY COUNTY.**—Pop. 700. Ninety-two miles west of Savannah, the county seat. This is a good trading center and has superior lands which are particularly well adapted to the growing of watermelons. Has excellent financial facilities, newspaper, lumber plants, and is in every way desirable as a place in which to live and to engage in enterprises of various kinds. **Alley, MONTGOMERY COUNTY.**—Pop. 400. Ninety miles west of Savannah. Lands similar to those at the county seat just described. **Higgston, MONTGOMERY COUNTY.**—Pop. 300. Eighty-four miles west of Savannah. Lumber and naval stores district. Watermelons and general farm products do well here. **Vidalia, TOOMS COUNTY.**—Pop. 3,000. The county seat, 80 miles west of Savannah. Has three progressive banks, two live newspapers, two bottling works, vehicle industry, coffin and casket factory, cottonseed oil mill, grist mill, two fertilizer factories, wholesale grocery, ice plant, four lumber and planing mill establishments, marble works, factory making cotton gins, with cement and tile works nearby. Woodworking establishments of almost any kind will pay as the raw material abounds. Opening for cotton mills at Vidalia, as this is a fine cotton belt, and a foundry and machine shop would no doubt pay.

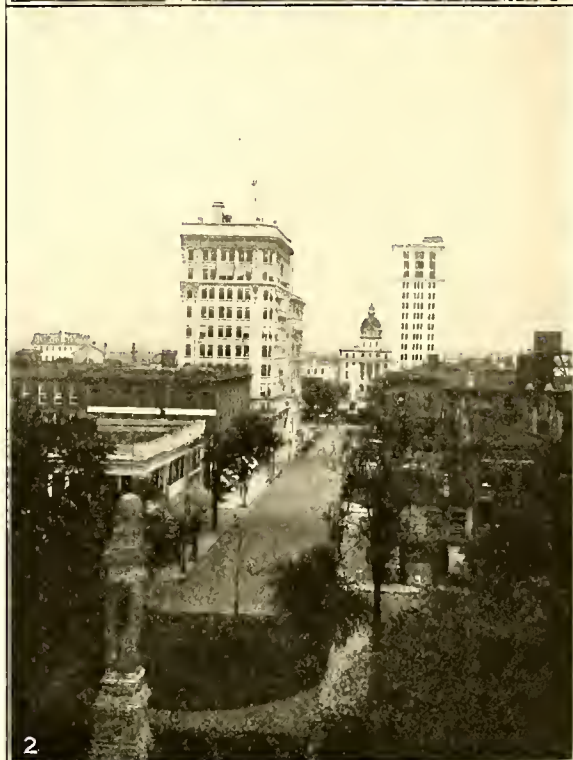

BULL STREET, SAVANNAH, GA., S. A. L. RY.

1. LOOKING SOUTH. 2. LOOKING NORTH.

The soil is particularly well adapted to cultivation of watermelons and this luscious fruit attains a fine state of perfection here. The cut from photo-

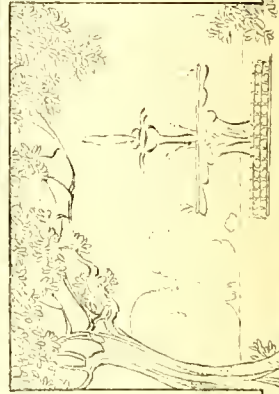
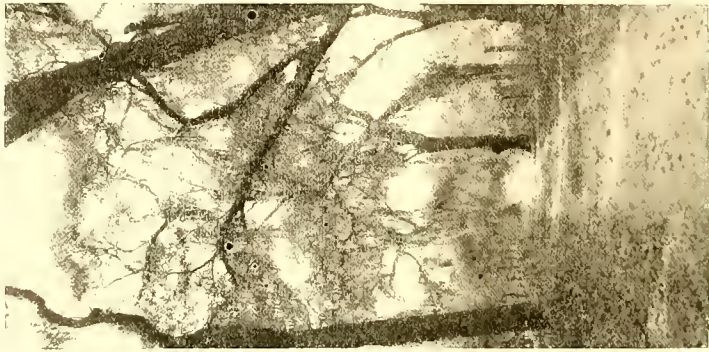

SAVANNAH, GA., ON THE MAIN LINE OF THE SEABOARD AIR LINE RAILWAY.





UNION PASSENGER STATION, SAVANNAH, GA., S. A. L. RY.

graph of the passenger depot at this point shows a fine structure. **Lyons**, TOOMS COUNTY.—Pop. 1,000. The county seat, 75 miles west of Savannah. This is an exceptionally good point for farmers seeking a suitable soil in which to raise a variety of farm products. The land is also well adapted to growing watermelons. This town has all the financial, educational and commercial conveniences enjoyed by other towns of similar size. **Ohoopee**, TOOMS COUNTY.—Pop. 200. Resources, timber and clay. **Collins**.—Pop. 300. **Manassas**.—Pop. 300. **Belleville**.—Pop. 300. **Hagan**.—Pop. 800. **Claxton**.—Pop. 1,250. **Daisy**.—Pop. 200. These six towns are in Tattall county. **Groveland**, BRYAN COUNTY.—Pop. 300. **Reka**.—Pop. 300. **Pembroke**.—Pop. 500. **Lanier**.—Pop. 200. **Ellabelle**.—Pop. 200. **Cuyler**.—Pop. 100. The last five towns are in Bryan county. **Meldrin**, EFFINGHAM COUNTY.—Pop. 500. All of the above towns are prosperous, being located in a fertile region. They are in a splendid agricultural section, extending from Lyons eastward to Savannah, a distance of 74 miles along the Seaboard Air Line Railway. Throughout the entire country referred to there are resources of various kinds, such as timber, good clay, fertile soils, which are especially adapted to raising the famous Georgia watermelon, fine cotton and various other agricultural products. Peaches are cultivated with much profit. Cantaloupes also do well. Farms have been selling below their intrinsic value, but this will not be for

long, as experienced farmers with much foresight are migrating to this land, which is wonderfully endowed by nature. The climate is salubrious and all other conditions are favorable to enjoyable living, as well as money-making.

**Savannah**, CHATHAM COUNTY.—Pop. 75,000. Upon the site of Savannah the colony of Georgia was founded. Savannah is a city with an historic past—a city, therefore, of incentive. Savannah lies in the active progressive present and looks forward confidently to the golden future. Savannah is the greatest South Atlantic port, the ocean gateway through which passes the major part of the commerce not only of Georgia but a large portion of the South, the Middle West, and even the great Northwest. Savannah is distinctively a city of commerce. Among some of Savannah's more important commercial and manufacturing enterprises are fifteen financial institutions; several ably edited newspapers; a number of wholesale establishments handling various classes of goods; five hotels, popular with tourists and general traveling public; box, barrel, basket and crate factories; several brick kilns; numerous jobbers and dealers; five candy factories; three canneries; five ice factories, having in connection well equipped cold-storage facilities; cotton mills; cottonseed oil mills; brewery; a dozen large fertilizer factories and several smaller ones; five iron, machine and general repair shops; two dozen lumber buyers and jobbers; fifteen plants manufacturing lumber, sash, doors, blinds, etc.;

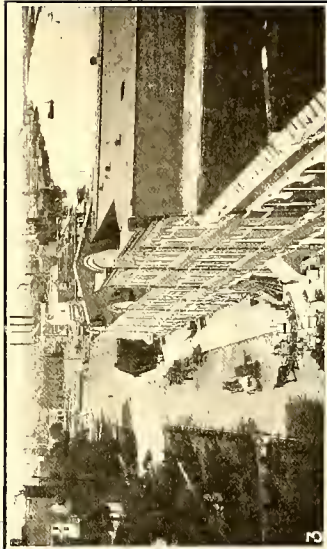
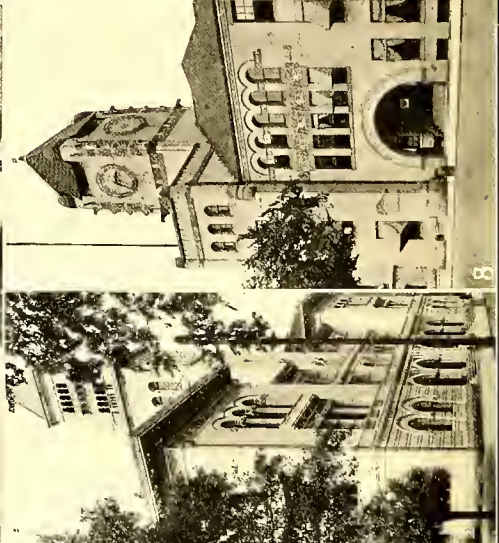
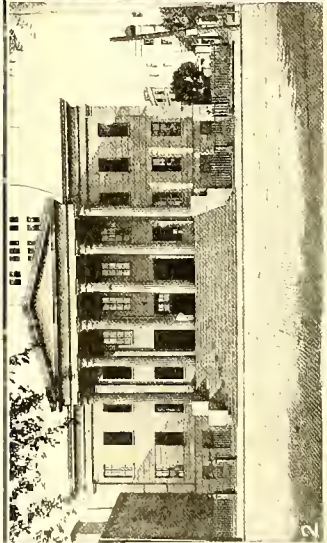
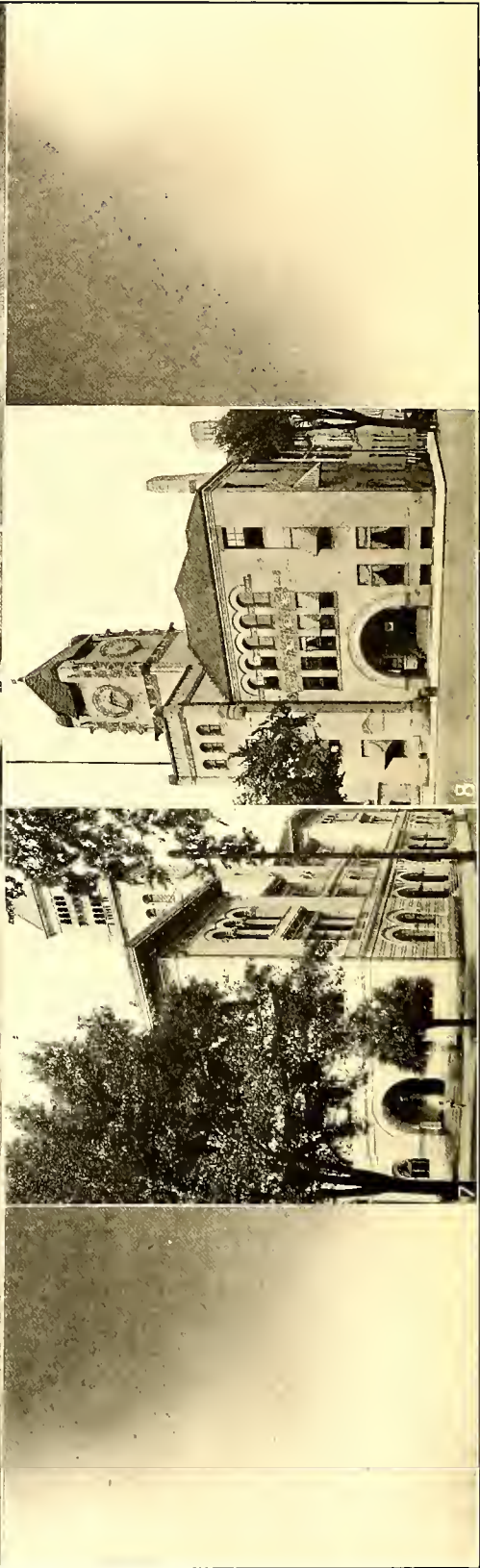
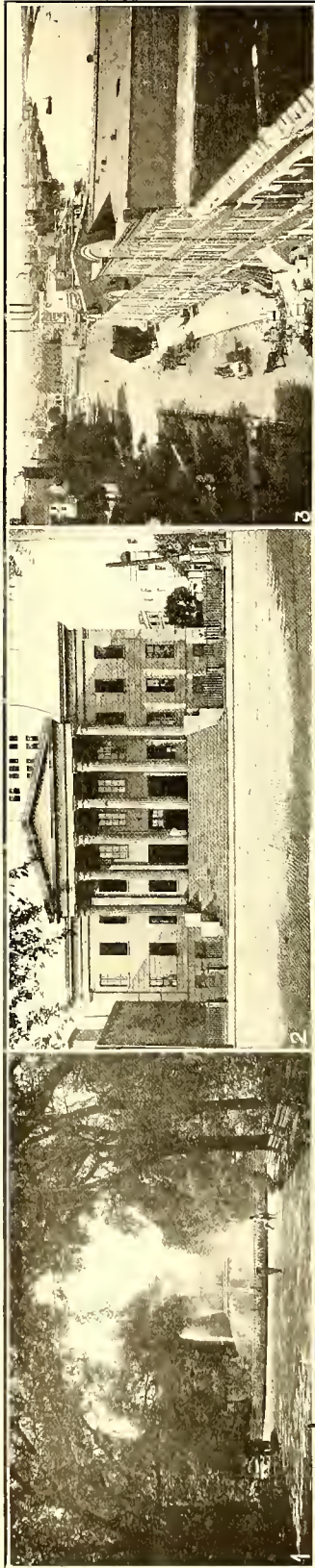

SCENES IN AND AROUND SAVANNAH.

1. FOUNTAIN, FORSYTH PARK. 2. UNITED STATES CUSTOM HOUSE. 3. BAY STREET LOOKING WEST. 4. TELFAIR ACADEMY OF ARTS AND SCIENCES. 5. CHATHAM CRESCENT. 6. SAVANNAH COTTON EXCHANGE. 7. UNITED STATES POST OFFICE. 8. CHATHAM COUNTY COURT HOUSE.



HEART OF THE GREAT PORT OF SAVANNAH, GA., S. A. L. RY.  
A GREAT DISTRIBUTING POINT FOR COTTON, NAVAL STORES, LUMBER, FERTILIZER, ETC.

five marble works; three mattress factories, nearly a dozen naval stores, and still more exporters; one dozen dealers in oysters and fish; more than two dozen produce dealers; numerous shippers of meats and provisions; and many other smaller business establishments. There were 1,306,854 bales of cotton handled through the port of Savannah for the fiscal year ending August 31, 1913. The amount of imported fertilizer material for the fiscal year ending June 30, 1913, was 198,618 tons. The leading export city of Georgia is Savannah, having developed an export trade of considerable extent. The value of the exports from Savannah were last year more than twice as great as the value of exports from San Francisco. Savannah, with its equable climate, fine roads, picturesque scenery, beautiful resorts and points of historic interest, is a delight to the tourist, the automobilist and the pleasure seeker. On account of the extraordinary good roads around Savannah the city is very popular with automobilists, and the enthusiasts of this sport come from various points in this as well as foreign countries, visiting for many weeks, while some of them remain for the entire winter to enjoy this sport and salubrious climate. This is a favorite place for having automobile cup races. Savannah is indeed a beautiful place, having fine streets, numerous adornments in the way of monuments of high-class architecture and various kinds of trees and shrubbery which grow luxuriantly. The city's banking facilities are unexcelled by any in the South. Its financial institutions are strong and progressive, yet conservative. The surrounding country is imperial in agriculture, the products of the soil being the best. All kinds of farming products as well as a large variety of fruits are produced all along the Seaboard Air Line Railway extending west from Savannah to Montgomery and extending south of Savannah along the Atlantic coast of Georgia, as well as throughout the greater part of Florida. The Seaboard Air Line Railway's territory west of Savannah in South Georgia is productive of various kinds of fruits, such as cantaloupes, peaches and watermelons. The wonderful Rockyford cantaloupe is successfully grown, especially at Albany and contiguous points. The famous Elberta peach is cultivated with great profit and as produced throughout this section is an exceedingly luscious fruit. The world-renowned Georgia watermelon attains perfection in South Georgia in the territory of the Seaboard Air Line Railway west of Savannah. Whether it is on account of the climate or the soil, or both, it can be truthfully said that this fruit as produced in this part of the State is delicious. The excellent fruits, superior vegetables, fine cotton and other farm products which originate at points in Georgia on the Seaboard Air Line Railway and which pass through Savannah destined to various centers for distribution to the people is enormous. Of course, the city's local

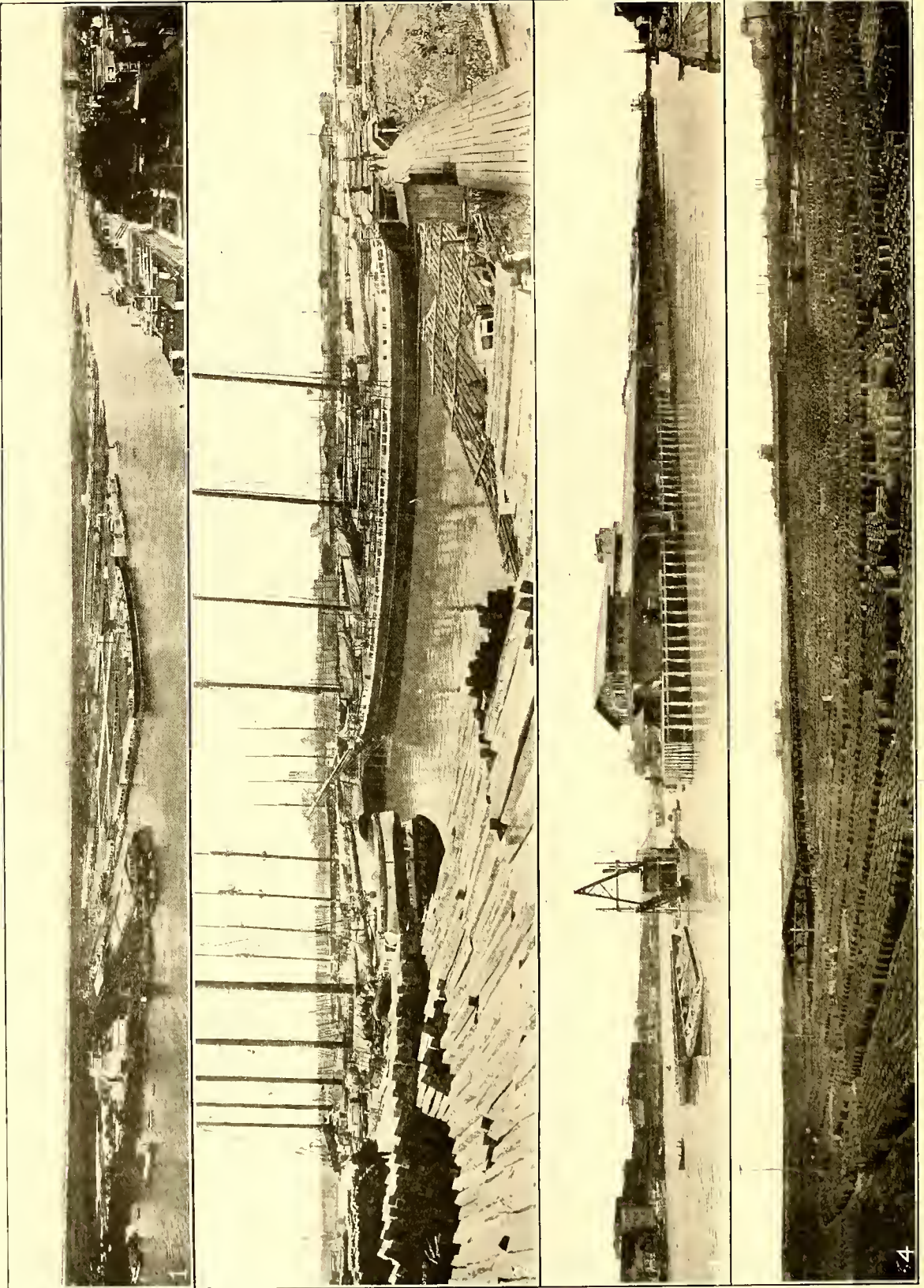

S. A. I. RY. TERMINALS, SAVANNAH, GA.  
1. GENERAL VIEW. 2. LOADING LUMBER AND CROSS TIES. 3. SECTIONAL VIEW. 4. NAVAL STORES DOCK.



STREET SCENE, CEDARTOWN, GA., S. A. L. RY.

consumption of agricultural products, as the reader must know, is quite large. This conclusion must also apply to the consumption of raw materials from the interior. The exportation of raw materials and manufactured products from the port of Savannah is tremendous. That portion of the traffic of the Seaboard Air Line Railway from the territory heretofore mentioned assumes enormous proportions, especially in cotton, lumber and naval stores. A composite cut featured on one of these pages shows views of property owned by the Seaboard Air Line Railway on Hutchinson Island at Savannah. This is the most perfectly equipped terminal, both as to berth room for vessels and for storage facilities for import and export cargoes, on the South Atlantic coast. In addition this terminal is equipped with every modern facility for the prompt and economical handling of package freight moving to and from the port of Savannah. This company also maintains at Savannah ample team, track and yard facilities for the receipt and discharge of solid carload shipments moving into and from Savannah. The barrels on the naval stores dock in the cut referred to above cover an area of 20 acres and number 70,000. Figuring on a conservative average price of about \$8 per barrel the value of this display is in excess of \$500,000. The naval stores facilities possessed by the Seaboard Air Line Railway at Savannah for handling the rosin and turpentine shipped from the interior are unsurpassed by any railway in the South. The illustrations published herein of the union passenger station and other scenes give an idea of the city from a business as well as a scenic standpoint, which, combined with the existing climatic conditions, make it an ideal city in every respect. Rincon.—Pop. 200. Stillwell.—Pop. 200. Cloy.—Pop. 300. All in Effingham county. These are the principal towns on the Seaboard Air Line Railway from Savannah northward to the Georgia-South Carolina dividing line. In this territory of about a dozen miles enormous quantities of watermelons are raised; also other fruits, vegetables, cotton, hay and grain.

Across North Georgia, from Alabama to South Carolina. Esom, POLK COUNTY.—Popu-

lation 200. Sixty-nine miles west of Atlanta. This is the first station in Georgia on the Alabama division of the Seaboard Air Line Railway, running in an easterly direction through the northern part of the State. Cedartown, POLK COUNTY.—Pop. 6,000. Sixty miles west of Atlanta. The illustration inserted here shows the main thoroughfare of this city with a number of its fine buildings. Cedartown is not only an attractive city from a scenic standpoint, but it should prove exceedingly interesting to settlers looking for a desirable location in which to conduct most any kind of manufacturing or commercial enterprise. Sites are easily obtained, rents are reasonable, taxes low and climatic conditions favorable. The advice we have received from some of the substantial business men is to the effect that any information or assistance possible looking to the establishment of new enterprises will be cheerfully given. The city is conveniently located near the Birmingham iron district and within easy access of the jobbing facilities offered by Atlanta. The town is surrounded with magnificent farming lands producing high-grade cotton and various other farm products.

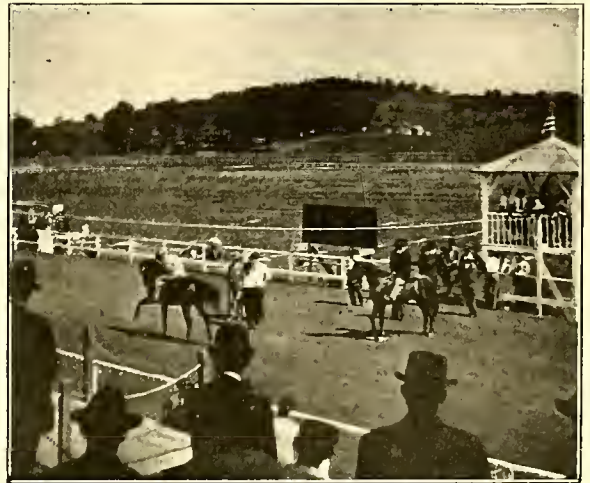

SCENE AT THE BARTOW COUNTY FAIR, CARTERSVILLE, GA., S. A. L. RY. WHERE FINE LIVESTOCK AND AGRICULTURAL PRODUCTS ARE ANNUALLY EXHIBITED.



"PAY DAY" IN GEORGIA, S. A. L. RY.

**Fish, POLK COUNTY.**—Pop. 300. Fifty-two miles west of Atlanta. Resources same as preceding town described. **Cartersville, BARTOW COUNTY.**—Pop. 5,000. County seat. This town is located at the terminus of the Rockmart-Cartersville branch, 23 miles from Rockmart on the main line. Cartersville has all necessary financial institutions to take care of the needs of the people and has good educational facilities. The city has an altitude of 800 feet, is healthy, has good water and other advantages. There is no

section in North Georgia having a greater diversity of mineral deposits. Ochre is found here in quantities. Iron ore is found in abundance, not only in this vicinity, but more or less east of this point to Atlanta, and the country all the way from here to Birmingham along the Seaboard Air Line Railway is dotted here and there with iron deposits. Other minerals shipped are beauxite, crude graphite, cement, lime and some gold. The inhabitants of Bartow county are very proud of this portion of Georgia and their county



STATE CAPITOL, ATLANTA, GA., S. A. L. RY.  
THIS IS ONE OF THE MOST BEAUTIFUL OF SOUTHERN STATE CAPITOLS.

fair each year is quite an event, live-stock being exhibited and agricultural products displayed in great profusion. **Stilesboro**, BARROW COUNTY.—Pop. 100. Thirteen miles north of Rockmart. This is purely a cotton district. **Taylorville**, BARROW COUNTY.—Pop. 200. Nine miles north of Rockmart. Large quantities of fine cotton raised and shipped. **Portland and Aragon**, POLK COUNTY.—Combined population 2,000. Four and one-half and four miles, respectively, north of Rockmart. Location of a large plant manufacturing Portland cement. **Rockmart**, POLK COUNTY.—Pop. 1,500. Forty-seven miles west of Atlanta, junction of the Seaboard Air Line Railway main line, with its branch extending from Rockmart to Cartersville, a distance of 23 miles. This town is located in the beautiful Euharlee Valley with a mountain range south of it. Rockmart has a large cement manufacturing plant; two enterprising banks; live newspaper; brick kiln; quarry; three saw-mills; two plants manufacturing dressed lumber, window frames, sash, doors, blinds and shingles; and a number of smaller industries. The Board of Trade is anxious to interest investors in the establishment of wholesale grocery, cotton mill, fertilizer factory and additional plants for manufacturing brick, as there is an abundance of shale in this section. Slate is also found here in abundance. The surrounding agricultural section is good and the farmers will find this an attractive feature to investigate. **Thomas**.—Pop. 100. **Dallas**.—Pop. 1,400. **Hiram**.—Pop. 300. All in PAULDING COUNTY. **Powder Springs**, COBB COUNTY. Pop. 600. **Floyd**, COBB COUNTY.—Pop. 100. These towns are the principal shipping points of a most magnificent territory between Rockmart and Atlanta, a distance of 47 miles, and traversed by the Seaboard Air Line Railway. Good locations for those desiring to engage in trucking, as enormous amounts of vegetables are consumed by Atlanta, to say nothing of the fine facilities offered for the transportation of perishables to eastern markets.

**Atlanta**, FULTON COUNTY.—Population 190,000. County seat. Atlanta is the capital of Georgia, and the phenomenal stride made by this city in connection with the wonderful progress of the entire State has focused the attention of the eyes of the manufacturing, commercial and investing world upon this section of the South. Atlanta, without a doubt, has a greater variety of industries than any other city in the South. Intensely interesting is the history of this city. When these progressive people looked with tearful eyes upon the charred and blackened débris of their beloved city their thoughts were sombrous; but not for long, for in the mighty abyss of woe they saw a single but sufficient ray of hope—that unison of spirit which has always been prevalent here. They prophesied and afterwards executed through united efforts the up-building of a great metropolis, as evidenced by the Atlanta of to-day. The enterprise and ability

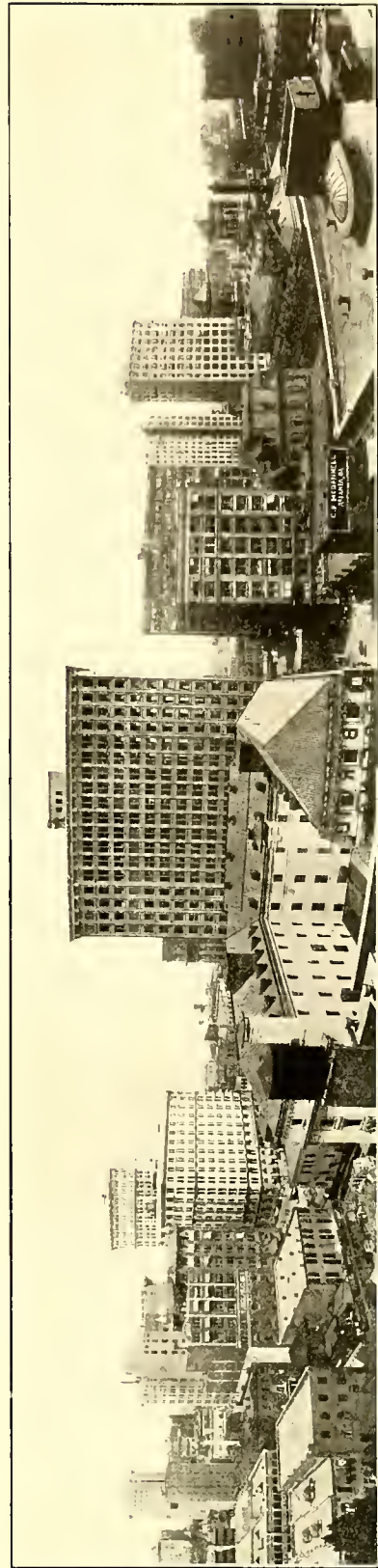

THE SKY LINE OF ATLANTA, GA., S. A. L. RY.  
A WONDERFUL CITY OF TOWERING BUILDINGS, COMMERCE, MANUFACTURE, EDUCATION AND FINANCE



SOME OF THE CLUBS AND PUBLIC BUILDINGS, ATLANTA, GA., S. A. L. RY.

1. FULTON COUNTY COURT HOUSE. 2. UNITED STATES POST OFFICE. 3. BROOKHAVEN CLUB. 4. EAST LAKE CLUB.  
5. ELKS' CLUB. 6. ARMORY AND AUDITORIUM. 7. PIEDMONT DRIVING CLUB. 8. CAPITAL CITY CLUB.



displayed by the city's newspapers and the high standing of the financial institutions are unsurpassed in the South. There are located here agencies for practically all the automobile manufacturers in the country. This city also has several agricultural implement works; eight candy and syrup factories; two coffin factories; four cotton mills, knitting mill; seven cottonseed oil mills; a great many electrical establishments; more than a dozen fertilizer factories; thirteen foundries and machine shops; three iron and steel plants; one-half dozen furniture factories; iron bed factory; half dozen ice factories; several cold-storage plants; a half dozen plants manufacturing lumber and building material; a dozen marble works; nine mattress and bed spring factories; numerous paper-making factories; shoe factory; two soap factories; stove works; three cigar and cigarette factories; a large number of wholesale and jobbing establishments; and hundreds of other industries too numerous to mention. Atlanta is a great mule trading center, more of these animals being imported and distributed from this point than from any other section in the South. As a jobbing and wholesale distributing center Atlanta is of wonderful importance. The magnitude of the city's varied interests is so large that it would be quite impossible to do this city justice within a limited space. A book could be written regarding Atlanta and still there would be more to tell. W. H. Leahy, a well-known authority on industrial subjects and Industrial Secretary of the Atlanta Chamber of Commerce, contributes the following: "Atlanta has an area of  $26\frac{6}{10}$  square miles. The city is located six miles from the Chattahoochee river, from which the water supply of the city is drawn and used after being carried through a modern filtering plant and is very healthful water. The altitude of Atlanta is 1,050 feet above the sea level. The city occupies a commanding site on the crest of the ridge that divides the watershed of the South Atlantic coast from that of the Gulf of Mexico. A glance at the map will indicate that Atlanta is so geographically located as to make it a natural distributing point for the southeastern territory, considering such territory as bound on the north by the Ohio and Potomac and on the west by the Mississippi rivers. Atlanta possesses the advantage of water power



TYPICAL SCENES IN GEORGIA, S. A. L. RY.  
1. SALES DAY AT UNION STOCK YARDS, ATLANTA. 2. THE NEGRO  
IN ALL HIS GLORY.

which is conveyed from the Chattahoochee river and Tallulah falls and is unexcelled throughout the country. Atlanta has more than 550 diversified manufacturing interests and a climate unsurpassed in the United States. The healthfulness of the city is one of the chief factors which should attract settlers. Fourteen railroads radiate from the city of Atlanta like spokes in a wheel, and 137 passenger trains operate into and out of the city daily. The terminal facilities of the railroads are excellent and the Chamber of Commerce is in possession of full data with respect to available factory and general business sites on and near the terminals of the railroads and elsewhere. Atlanta being in the center of the southeastern territory offers an equalization of freight rates, thus providing another attraction for business locations. Facilities for local transit in the city include 199 miles of modern street



FREIGHT DEPOT OF THE S. A. L. RY., ATLANTA, GA.

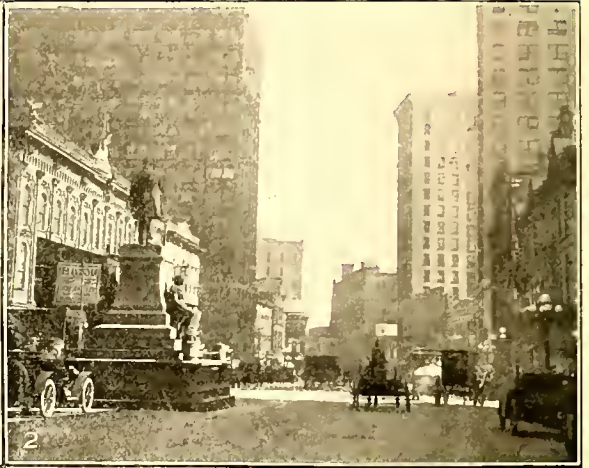

SOME OF THE BUSY STREETS IN ATLANTA, GA., S. A. L. RY.  
1 AND 2. MARIETTA. 3. NORTH BROAD. 4. FORSYTH. 5. WHITEHALL. 6. PEACHTREE.



ROCKMART, GA.—ONE OF THE LARGE PLANTS MANUFACTURING PORTLAND CEMENT  
ALONG THE S. A. L. RY.



TYPICAL MARKETING SCENE IN THE COTTON BELT, S. A. L. RY.



LOADING COTTON, STATHAM, GA., S. A. L. RY.  
ONE OF MANY SIMILAR VIEWS IN THE PROSPEROUS SECTIONS OF THE SOUTH SERVED BY THE S. A. L. RY.



GWINNETT COUNTY COURT HOUSE, LAWRENCEVILLE, GA., S. A. L. RY.

railway which transports nearly 200,000 passengers per day. This system reaches in every direction beyond the city limits and extends into some places eight and nine miles, touching the various manufacturing centers, the largest of which are located in the outlying districts. The school system is considered the finest in the South. There is also located in the city of Atlanta a school of technology where 900 young men are now receiving training in technical work. Many large and commodious office buildings are located in Atlanta, while many more are being projected. The rapidity with which these buildings fill up with offices of representatives of local and outside business enterprises has been a source of wonder to many, but Atlanta is exceedingly desirable as a business center and a point of distribution for general business throughout the South. The Industrial and Statistical Bureau of the Atlanta Chamber of Commerce is in possession of data from which to reply to all inquiries regarding the commercial, industrial, social, educational, climatic and other conditions of the city. Atlanta welcomes all good citizens and business enterprises." **Howells Transfer**, FULTON COUNTY, four miles from center of Atlanta, is a part of the latter city, and at this point the

Seaboard Air Line Railway exchanges a large amount of traffic with six railway connections. **Montreal**.—Pop. 200. Fifteen miles east of Atlanta. **Tucker**.—Pop. 300. Eighteen miles east of Atlanta. Both in DeKalb county. Opportunities are here for those desiring to engage in trucking business, as a good market may be had in Atlanta and superior shipping facilities are at hand. **Lilburn**.—Pop. 150. Twenty-three miles east of Atlanta. **Gloster**.—Pop. 100. Twenty-seven miles east of Atlanta. **Loganville**.—Pop. 700. Located at terminus of Loganville branch 10 miles from Lawrenceville on main line and 44 miles east of Atlanta. **Grayson**.—Pop. 400. Midway between Loganville and Lawrenceville, 39 miles east of Atlanta. **Lawrenceville**.—Pop. 2,000. County seat, 34 miles east of Atlanta. **Dacula**.—Pop. 300. Forty miles east of Atlanta. **Auburn**.—Pop. 300. Forty-five miles east of Atlanta. All these towns are in Gwinnett county. They are the principal towns between Atlanta and Winder, a distance of 52 miles. In this territory farming is carried on extensively. The products are chiefly cotton, corn, oats and hay. Additional manufacturing plants are being established from time to time in this prosperous region. **Winder**, JACKSON COUNTY.—Pop. 3,000. Fifty-one miles east of Atlanta. Has good banking and educational facilities, also modern conveniences equal to any town of its size. Has several industries and others would pay. **Statham**, JACKSON COUNTY.—Pop. 1,000. Fifty-nine miles east of Atlanta. Has good banking facilities and educational institutions, several industries, and others would pay. Enormous quantities of cotton are shipped annually. Elsewhere in this book is shown an illustration depicting the Seaboard Air Line Railway's depot platform and the street literally covered with baled cotton, and the depot hands loading same into a car for shipment. **Bogart**, OCONEE COUNTY.—Pop. 500. Sixty-three miles east of Atlanta. Wonderfully productive in cotton, there being over 3,000 bales of this product shipped from this station each year. Farmers desiring good lands will not be disappointed here. The town has financial facilities and good schools. **Athens**, CLARK COUNTY.—Pop. 20,000. County seat, 73



GRADING COTTON, ATHENS, GA., S. A. L. RY.

miles east of Atlanta. Here cotton is king. This product is extensively raised east and west of this point along the line of the Seaboard Air Line Railway. Athens is a great cotton market, the fleecy staple being handled here on an enormous scale by factors through whom it is marketed. The scene on opposite page entitled "Grading Cotton, Athens, Ga., is a fair sample of the largest scale on which this valuable product is handled in the warehouses here and shipped to spinners in this and other countries. This city consumes many thousands of bales per annum for the purpose of manufacturing cloths, yarns and other cotton goods. Athens has several cotton mills, several banks, two ice factories, cold storage, wagon and buggy factory, two cottonseed oil mills, two fertilizer factories, grist mill, foundry and machine shop, planing mills, sash, door and blind factories, two marble works, two mattress factories, two live newspapers, pottery, numerous small industries, as well as wholesale grocers, dry-goods and hardware establishments, with opportunities for more. **Hull, MADISON COUNTY.**—Pop. 200. Seventy-nine miles east of Atlanta. Has grist mill and two saw-mills. Cotton country. **Colbert, MADISON COUNTY.**—Pop. 350. Eighty-four miles east of Atlanta. Has financial facilities. Fine deposits of clay here. Openings: Brick works, cotton mills, cottonseed oil mills and fertilizer factories. Some of the citizens will join capitalists in the establishments of these industries. **Comer, MADISON COUNTY.**—Pop. 1,200. Here cotton reigns supreme and the shipments of this product from this point are exceedingly large. The citizens are consequently very prosperous. Comer has banking facilities and all the conveniences of towns of similar size. Money is plentiful and most any kind of enterprise will pay. **Berkeley, MADISON COUNTY.**—Pop. 600. Ninety-five miles east of Atlanta. Large quantities of cotton are grown in this vicinity and shipped from this prosperous town. Prospective settlers will do well to investigate this place as a good point of location. Has bank and educational institutions, as well as all modern conveniences. People prosperous. **Oglesby, ELBERT COUNTY.**—Pop. 200. One hundred miles east of Atlanta. The prin-

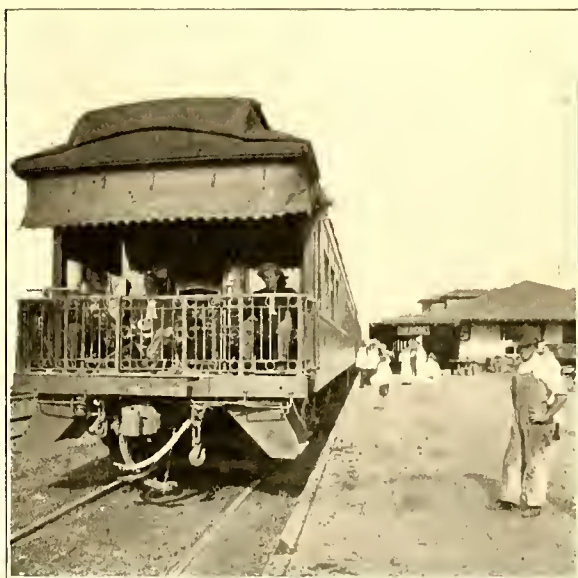

ATLANTA-BIRMINGHAM SPECIAL PASSING THROUGH ATHENS, GA., S. A. L. RY.

cipal shipment in the agricultural line is that of cotton, which does fine here. A few small tracts of land may be purchased at this point. **Elberton, ELBERT COUNTY.**—Pop. 8,000. County seat, 107 miles east of Atlanta. Has four banks, newspaper, large cotton mill, magnificent cottonseed oil mill, two fertilizer factories, machine shop, lumber plants, marble works, cold-storage and ice plant, wholesale grocery and other substantial business enterprises. This town is located in a superior cotton-producing region. Accompanying this article is featured a well-equipped cottonseed oil mill, one of the largest on the Seaboard Air Line Railway. This is a splendid location for the investment of money by those desiring to engage in the pursuits of agriculture, manufacturing and commerce. **Middleton, ELBERT COUNTY.**—Pop. 300. One hundred and thirteen miles east of Atlanta. This is a cotton-producing and shipping point. These lands have also been demonstrated to be suitable for peach culture and may be purchased at from \$30 to \$50



ELBERTON OIL MILLS.  
A LARGE AND WELL-EQUIPPED COTTONSEED OIL MILL, ELBERTON, GA., S. A. L. RY

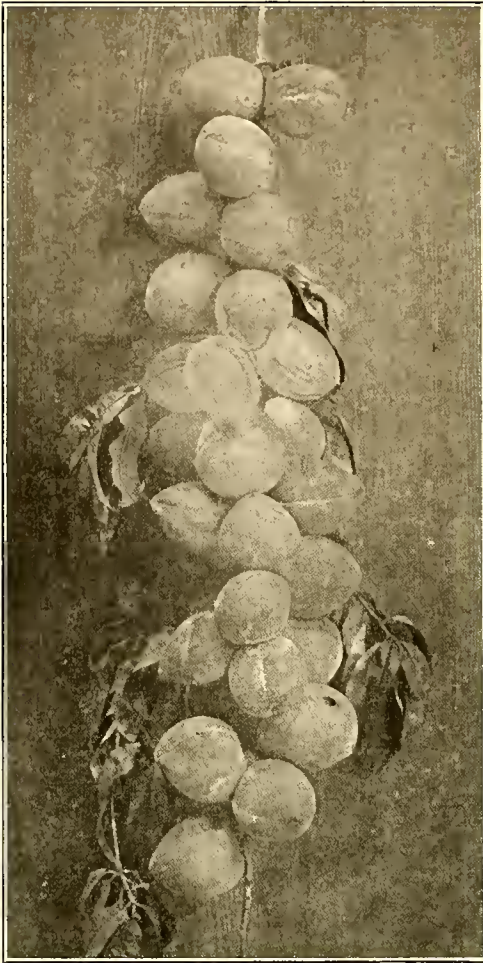

THE ELBERTA PEACH IS SUCCESSFULLY CULTIVATED AT HEARDMONT, MIDDLETON, RENFROE AND OTHER POINTS IN GEORGIA ALONG THE S. A. L. RY.



THE FAMOUS ELBERTA PEACH, GEORGIA, S. A. L. RY.

per acre. The experiments along this line have produced a very superior peach and the attention of fruit growers is especially called to this section. **Heardmont**, ELBERT COUNTY.—Pop. 100. One hundred and seventeen miles east of Atlanta. This is another peach-producing point and the lands here are the same as those just described. Too much cannot be said in regard to the advantages of peach culture in this region as this luscious fruit is grown to perfection here. Growers will do well to investigate. This completes the description of the cities and towns in North Georgia on the Seaboard Air Line Railway.

## GEORGIA

By DAN G. HUGHES, Assistant Commissioner of Agriculture

Georgia, the largest State east of the Mississippi, has a wide range of altitude and climate and an unusual diversity of soil types. Between the mountains and the ocean the principal staple crops of the entire United States are somewhat successfully grown on a commercial scale. Wheat has always been grown to advantage in the northern and middle sections; corn is one of the principal crops throughout the entire State, the yield of the past year being estimated at 72,000,000 bushels; tobacco, rice and sugar cane are profitably grown in the southern part of the State; the production of cotton in Georgia last year was near 2,500,000 bales, valued with the seed at approximately \$175,000,000. The major portion of the long staple cotton crop of the

country is produced in Georgia; oats, watermelons, rye, potatoes and all the vegetables in common use also succeed well. The northern section of the State is becoming a heavy producer of high-grade apples grown in commercial orchards and the industry promises to be one of the State's most important interests. There are two zones in which commercial peach orchards have long been operated at a profit, the annual shipments ranging around 5,000 cars. Pecan growing is attaining large proportions in the southern part of Georgia, many thousand acres of nut trees coming into bearing each year. The legumes, crops which are the foundation of modern agriculture, range in Georgia from alfalfa and the clovers to the cowpea, soy bean and

velvet bean, all of which are successfully and profitably grown, each in the section and upon the soil to which it is peculiarly adapted. The State's most apparent deficiencies are in dairying, cattle raising, poultry and hog raising. Profitable opportunities for each of these lines may be found throughout the entire State. In the southern part of Georgia there are thousands of acres of cutover lands that when cleared of timber and stumps are ideal for modern machine farming. Several drainage projects are under way in this section which will add to the value of much land now lying idle. This section is also well adapted to trucking for the eastern markets and there is a considerable industry along that line already established. The products of South Georgia truck farms come into market between those of Florida and the more northerly truck belts. Georgia's population is well divided between rural and urban and the numerous cities and towns afford good markets for farm products of all sorts. In this respect it has the advantage of other southern States. According to the last census there are 291,000 farms in Georgia and abundant room for several times that many more. The State pays much attention to agricultural education, having twelve district agricultural schools and a State institution of high rank. The public school system is good and is supplemented by State, private and denominational schools and colleges. The industrial resources of Georgia are almost as varied as the agricultural. In the upper section are great marble fields which are worked in many quarries that

supply building marble for the most pretentious structures in the land. The granite industry is also large and important, giving employment to several thousand people at various quarries. Georgia marble and Georgia granite are as famous in the building material field as the Georgia peach and the Georgia watermelon are in the line of delectable food products. The mineral resources of the mountain region are valuable and extensive, but not so well developed as the marble and granite. Gold, coal, bauxite, asbestos, iron, kaolin and other minerals are all produced on a commercial scale. The hardwood timber resources of the State are being vigorously developed and are rich and important. For years the State has been a leading producer of yellow pine lumber and still remains an important factor in that field. The woodworking, naval stores and wood turpentine industries are wealth-producing industries in the State to-day. Georgia stands well as a manufacturing State, having large interests in cotton and wool textile, cottonseed products, cement and lime, brick, terra cotta, sewer pipe, drain tile and roofing tile plants. The cities have much diversified manufacture in small plants that employ in the aggregate thousands of operatives. Hydro-electric plants at various points supply cheap power that is transmitted for long distances and is having an important bearing on the increase of manufacture industry. A list of products manufactured in the State would include most articles that enter into general trade.



THIS IS THE WAY CORN GROWS IN SOUTH GEORGIA ALONG THE S. A. L. RY.

# SOUTH CAROLINA

## SEABOARD AIR LINE RAILWAY CITIES AND TOWNS REPRESENTED BY AGENCIES

From Garnett on the southern border to Kollocks on the northern border. **Garnett.**—Pop. 100. **Scotia.**—Pop. 300. **Estill.**—Pop. 700. **Luray.**—Pop. 500. **Gifford.**—Pop. 200. All in Hampton county, the last-named town being 84 miles south of Columbia. These towns comprise 22 miles of territory on the Seaboard Air Line Railway, running eastwardly from the first-mentioned point. The lands in this section, and in fact all along the railway throughout the State, are agricultural in nature, as well as being wonderfully resourceful in many other respects.

at Ulmers, as well as a bank. **Olar** has a bank, but a hotel requiring limited capital will likely pay. **Denmark,** BAMBERG COUNTY.—Pop. 1,300. Fifty-one miles south of Columbia. Fine climate, fine schools, fine banks and a fine town in general. The financial institutions and other business enterprises take a pride and interest in the welfare of the town and are anxious to have those desiring to establish manufacturing enterprises or to carry on farming in this vicinity investigate the possibilities here. **Hix.**—Pop. 700. **Neeces.**—Pop. 400. **Livingston.**—Pop. 250.



STATE CAPITOL, COLUMBIA, S. C., S. A. L. RY.

Opportunities for prospective settlers are abundant. **Fairfax,** BARNWELL COUNTY.—Pop. 700. Seventy-four miles south of Columbia. Has two banks, brick works, cottonseed oil mill and several smaller enterprises. **Sycamore.**—Pop. 200. **Ulmers.**—Pop. 350. Both in Barnwell county. **Olar.**—Pop. 600. **Govan.**—Pop. 200. These two towns in Bamberg county, the latter being 58 miles south of Columbia. These four points comprise a territory of 15 miles of splendid farming lands, some of which may be bought very reasonably. It is thought that a hotel will pay

**North.**—Pop. 1,100. **Woodford.**—Pop. 400. All in Orangeburg county. **Gaston.**—Pop. 100. **Swansea.**—Pop. 900. The two latter in Lexington county. All these towns are comprised within a territory of 52 miles from Denmark to Columbia. This is an exceptionally fine country and well worth the attention of the capitalist and laborer. Farmers are able to grow almost any agricultural product in this territory. Cotton, corn, hay and vegetables all thrive here. Enormous quantities of cotton are shipped from this territory as well as from the other points previ-



ously described. It is thought that cottonseed oil mills will pay at Hix and North, as great quantities of cottonseed are available. Opportunities exist at the latter for investments in box, barrel, basket and crate factories, as more than 200 cars of lumber manufactured for this purpose are shipped away annually. Swansea has a factory making vegetable packages, barrels, etc., and as there is considerable timber adapted to the purpose it is thought that a plant manufacturing furniture, chairs especially, will pay. Labor is cheap and water supply abundant.

**Columbia, RICHLAND COUNTY.**—Population 57,000. This is the capital and the State's greatest metropolis. The bank clearings of this city are over \$1,000,000 a week, its financial institu-

Columbia a desirable point at which to establish a furniture factory or any other woodworking plant. All industries using cotton fabrics should do well in Columbia. Situated as it is in the heart of a rich agricultural section, success should come to all plants engaged in the manufacture or distribution of articles sold to farmers. Factories having for their products boots and shoes, wagons and buggies, harness, overalls, drain tile and similar products would be advantageously located in Columbia. Columbia does not supply one-tenth of the demand of its trade territory. Aside from the market right at its doorstep, with splendid and adequate transportation facilities, Columbia will have within a few months an abundance of cheap electric power. About 25 miles



A BUSY STREET SCENE, COLUMBIA, S. C., S. A. L. RY.

tions being splendidly equipped and well conducted. Columbia has an excellent system of public schools, a large number of commercial establishments and factories, ample water supply of good quality, and is surrounded by a wonderfully fertile and productive country especially adapted to the cultivation of cotton, corn, tobacco and general agricultural products. There are six mills operating over 250,000 spindles. Among other large industries are big machinery plants, large fertilizer factories, lumber mills, absorbent cotton factories, etc., there being in all some 57 manufacturing plants within the city. Within a short distance of Columbia are millions of feet of hardwood timber easily accessible, thus making

from the city, on the Broad river, is located a new electric power plant, the power being brought to Columbia on transmission lines. The present capacity of this plant is 18,000 horsepower, while provision has been made for increasing this to 27,000 horsepower as soon as the demand warrants. Columbia is a city of beautiful homes and wide, spacious, well-paved streets lined with beautiful shade trees. It is laid out with checker-board regularity, and an efficient street car system adequately covers the city and suburbs. Columbia is a live, up-to-date growing town, and any industry locating here now or in the near future will, naturally, reap the benefit that the increased growth of the town will

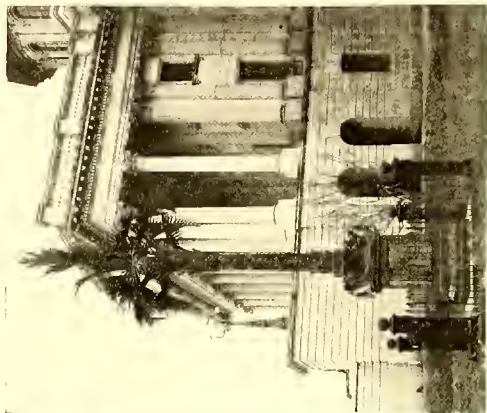
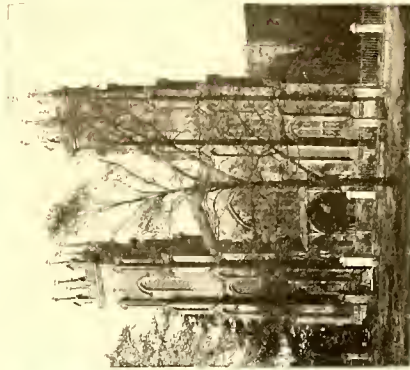

COLUMBIA, S. C., ON THE MAIN LINE OF THE SEABOARD AIR LINE RAILWAY.



TRAIN LOAD OF ROUGH STONE FROM QUARRIES NEAR CASEY, S. C., S. A. L. RY.  
LARGE QUANTITIES OF STONE ARE SHIPPED FROM THIS POINT TO VARIOUS PARTS OF THE COUNTRY FOR CONSTRUCTION  
WORK AND OTHER PURPOSES.

make possible. Perhaps no better testimonial to the growth and prosperity of the city of Columbia could be found than in its fine and commodious hotels and its tall and imposing office buildings. The central location of this city, the industrious and progressive spirit of its citizens as individuals, and its Chamber of Commerce and other organizations as representative bodies, together with the remarkably fertile and resourceful territory surrounding it, combine to make Columbia an attractive point for the location of commercial and manufacturing establishments, while its climate and general health conditions as well as its natural beauty make it a desirable place of residence. **Blaney**.—Pop. 300. **Lugoff**.—Pop. 400. These two towns are in Kershaw county. The latter point is 29 miles north of Columbia. The region from Columbia to Camden, of which these towns are the principal points, is exceedingly fertile and should prove attractive to those desiring to purchase and cultivate farm lands. **Camden**, KERSHAW COUNTY.—Pop. 4,000. The county seat, 33 miles north of Columbia. Camden is far famed as a winter resort. The climate is exceedingly salubrious, and has lured for centuries those in search of health and recreation. The scenery for miles around is very entrancing and is marked with well-trodden bridle paths and automobile roads traveled by the fashionable and wealthy from all sections of the country. This resort has a number of excellent and well-conducted hotels. While Camden is so widely known as a charming resort, yet it has a number of enterprises, such as brick kiln, two lumber plants, ice plant, two newspapers, three

banks, stores well stocked with goods of medium and high-class grades. **Cassatt**.—Pop. 100. **Bethune**.—Pop. 40. In KERSHAW COUNTY. **McBee**.—Pop. 500. **Middendorf**.—Pop. 100. **Patrick**.—Pop. 100. In CHESTERFIELD COUNTY. These are the principal towns, representing a splendid agricultural region along the Seaboard Air Line Railway between Camden and Cheraw, a distance of 55 miles. Advantageous territory for those desiring to engage in raising farm products. The people are prosperous, cotton and other agricultural products bringing to them a large revenue, and most any additional enterprise established in this part of the State will prove remunerative. **Cheraw**, CHESTERFIELD COUNTY.—Pop. 3,500. Eighty-eight miles north of Columbia. Has four banks, a large crate factory, plant producing veneer, marble works, brick works, two planing mills, sash, door and blind factory, fertilizer works, iron works and several smaller industries. Opening for cotton mills and cottonseed oil mills, as plenty of cotton of finest quality is raised here and consequently an abundance of seed. Opportunity also for wood-working establishments, such as furniture factories, wagon works and agricultural implement factories, as there is an abundance of timber, cheap electric power from dam producing 38,000 horsepower nearby. These products could be easily marketed as the transportation facilities are excellent. Capital is invited to investigate. **Kollocks**, MARLBORO COUNTY.—Pop. 100. Ninety miles north of Columbia. This vicinity and the lands east of here to the North Carolina border are the same class as those heretofore



A SNAPSHOT OF THE CENTER OF COLUMBIA, S. C., S. A. L. RY.  
THIS CITY IS KNOWN FAR AND WIDE FOR ITS LARGE COTTON MILLS AND OTHER MANUFACTURING PLANTS, AS WELL AS BEING A FINE  
COMMERCIAL AND EDUCATIONAL CENTER.

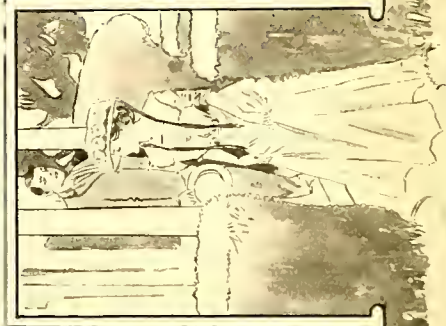
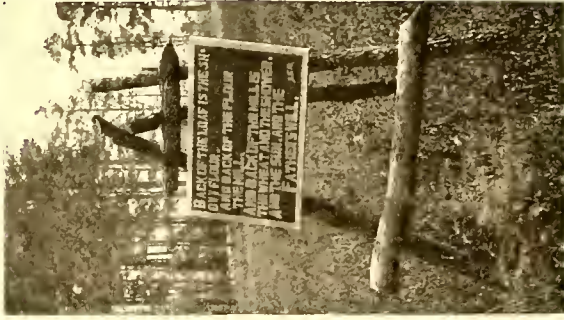
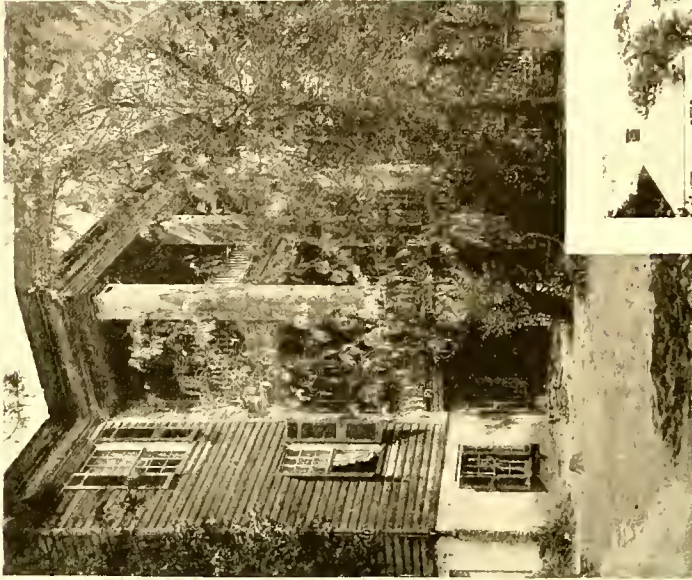

1000

CAMDEN, S. C., ON THE MAIN LINE OF THE SEABOARD AIR LINE RAILWAY.

described in South Carolina, the producing qualities of which have been previously set forth.

**From Calhoun Falls on the western border to Van Wyck on the eastern border. Calhoun Falls.**—Pop. 400. **Watts.**—Pop. 100. Both in Abbeville county, these towns being fourteen and seven miles, respectively, from Abbeville, the county seat. These are the principal towns embraced in the 17-mile territory from the State line eastward to Abbeville. Calhoun Falls, which was once the center of the plantation of former Vice-President John C. Calhoun, is now the site of cotton manufacturing plants. **Abbeville, ABBEVILLE COUNTY.**—Pop. 5,500. The county seat, 137 miles east of Atlanta. Has banking facilities, good schools, large cotton mills, a large lumber plant, oil mill and several smaller industries. Two ginneries are kept busy during the cotton season to take care of the crop, which is immense. Additional cotton mills, cottonseed oil mills and cotton warehouse would probably pay. Repair shops of the Seaboard Air Line Railway are located here, a view of which and a picture of the Savannah river are shown on one of these pages. The Seaboard Air Line Railway crosses the Savannah river near Calhoun Falls, S. C. **Greenwood, GREENWOOD COUNTY.**—Pop. 10,000. The county seat, 154 miles east of Atlanta, junction with Piedmont & Northern Railroad. Has five large cotton mills, two lumber plants, ice factory, foundry and machine shops, large marble works, fertilizer factories, oil mills, largest cotton gin- nery east of the Mississippi river, wholesale groceries, as well as a number of other industries, including a number of banks, public and high schools, female college and military institute. Various manufacturing enterprises, such as cottonseed oil mill, woodworking establishments and other industries should pay, as there is an abundance of raw material in this rich country, with the advantage of cheap electric power. **Cross Hill, LAURENS COUNTY.**—Pop. 1,000. Fourteen miles east of Greenwood. This is the station for the famous Harris Springs mineral water, located nearby. Has bank, cottonseed oil mill, and is situated in a splendid agricultural section, productive principally of cotton. There is an enormous quantity of mineral water shipped from the springs to points all over the country. **Mountville, LAURENS COUNTY.**—Pop. 300. Nineteen miles north of Greenwood. Has bank, good school and is surrounded with lands that are productive of farm products, cotton being the principal product. **Clinton, LAURENS COUNTY.**—Pop. 4,500. One hundred and eighty-one miles east of Atlanta. Prosperous people in a resource- ful country. Has three banks, three cotton mills, cottonseed oil mill, fertilizer factory, lumber plant, marble works and several smaller indus- tries. Prominent citizens advise they need dairy, steam laundry, green grocery and cold-storage plant. **Renno, LAURENS COUNTY.**—Pop. 100. Seven miles north of Clinton, same character of lands as in the last several towns described.

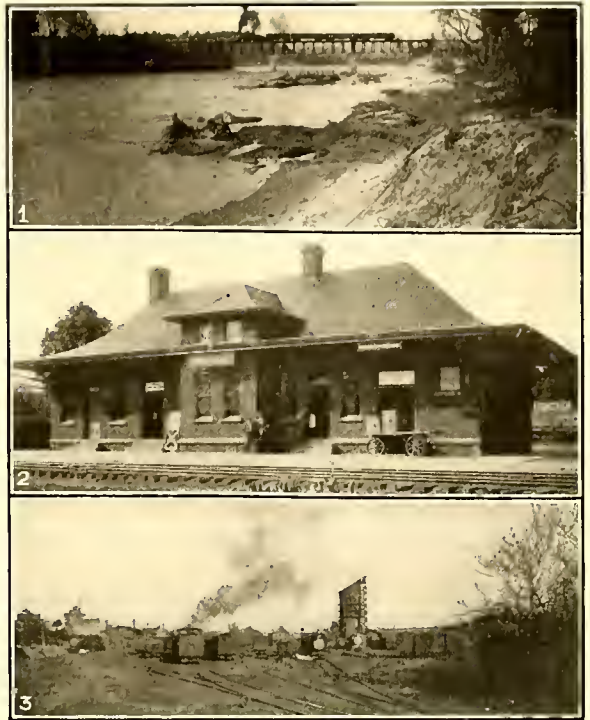

1. S. A. L. RY. TRAIN CROSSING SAVANNAH RIVER NEAR CALHOUN FALLS, S. C. 2. PASSENGER DEPOT, ABBEVILLE, S. C., S. A. L. RY. 3. YARDS AND SHOPS OF THE S. A. L. RY., ABBEVILLE, S. C.

**Whitmire, NEWBERRY COUNTY.**—Pop. 1,400. Seventeen miles east of Clinton, 198 miles east of Atlanta. Has well-managed bank as well as one of the most magnificent cotton mills on the Seaboard Air Line Railway. In fact, the payroll from this mill and sub-enterprises keep the town in a state of affluence, consequently it is a very fine trading center. Splendid opportunities are presented for various kinds of agricultural indus- tries here as the town has a very rich section to draw from in every direction. **Carlisle, UNION COUNTY.**—Pop. 500. Nineteen miles east of Clinton. Resources: fine quarry, brick clay, cot- ton and corn producing lands. Ships 2,500 bales of cotton annually. Parties desiring to purchase lands should look this vicinity over. **Pride and Leeds.**—Both of these towns are in Chester county. Carlisle, Pride and Leeds comprise a ter- ritory of 29 miles from Whitmire to Chester, in which an abundance of hay, corn and cotton, especially the latter, are easily raised and with much profit. A limited acreage through here may be purchased which will net the farmer handsome returns on his money. **Chester.**—Pop. 5,000. **Edgemoor.**—Pop. 400. **Harmony.**—Pop. 100. All in Chester county and embrace a ter- ritory of 18 miles of fertile lands in which there is carried on an extensive tilling of the soil. There are three banks located at Chester, as well as a number of industrial plants, such as lumber mills, cottonseed oil mill, cotton mills, ice factory, two newspapers and several other enterprises. Any town in Chester county will prove a desir-



A COTTON MILL AT GREAT FALLS.  
ONE OF THE MANY LARGE MILLS IN SOUTH CAROLINA ON THE S. A. L. RY.

able place for investment and habitation. **Great Falls.**—Pop. 600. **Fort Lawn.**—Pop. 500. Both in CHESTER COUNTY on a branch of the Seaboard Air Line Railway running from Spence on the main line, which latter point is 26 miles west of Monroe. Great Falls is 21 miles from Spence and is the location of a large cotton mill. The large power plants at Great Falls and Rocky Creek are operated in conjunction, delivering approximately 130,000 horsepower. This power is used by flour mills, cottonseed oil mills, ginneries, fertilizer plants and various other plants; 160 cotton mills are served with the power generated here and 35 cities and towns are supplied. The water power here is deemed of sufficient importance to justify featuring on these pages. It is a magnificent sight, remarkable for the power

generated and the great possibilities for future use in the line of manufacture. Manufacturers should not overlook the advantages to be found here and at other points on the Seaboard Air Line Railway similarly endowed. Fort Lawn is accessible to the above water power and, like Great Falls, is a magnificent point for the location of manufacturing enterprises. **Catawba,** YORK COUNTY.—Pop. 200. **Van Wyck,** LANCASTER COUNTY.—Pop. 400. The latter is 21 miles west of Monroe. These two are the principal points between Spence and the dividing line of South and North Carolina. Not only in this immediate vicinity, but in all the territory just described in the northwestern portion of the State of South Carolina are to be found golden opportunities for investors.

## SOUTH CAROLINA

By E. J. WATSON, Commissioner of Agriculture, Commerce and Industries

South Carolina in the matter of material development throughout the past year has made remarkable progress. All of the figures showing the development in agriculture and industrial enterprises are not yet available, but preliminary figures of the State Department of Agriculture, including such federal figures as are available, are sufficient to warrant this statement. Agriculture is, of course, the leading industry of the State, overshadowing all others combined. The value of all agricultural products of the State jumped in the last census decade from \$51,324,000 to \$141,983,000. Last year the value of the corn, cotton, tobacco, wheat, oats, hay and potato crops alone—just seven, without considering rice, fruits or anything else embraced in the above decade totals—aggregated \$154,518,119, as against \$123,219,043 for the same crops in 1912 and \$111,137,889 (census) in 1910. The corn crop last year was 4,566,000 bushels greater than the previous year, the average yield per acre having reached 20 bushels, which is within two bushels of the average for the United States, representing an increase of \$10,484,880. The tobacco crop in 1913 was 8,962,000 pounds greater than that of 1912, for which the growers

received \$4,584,339, or \$1,930,896 increase over previous year. Last year 245,000 more bushels of wheat were produced than the previous year, showing the tendency to raise food supplies at home, and this represents an increase of \$101,400. The cotton crop of last year was the second largest the State has ever raised, was best in quality ever marketed, and in round figures was worth \$100,000,000. The gross income to the people from agriculture last year may be conservatively said to have been approximately \$160,000,000, or more than three times what it was in 1900. This is without regard to the live-stock industry, which is also increasing steadily and rapidly. The other chief economic phase of South Carolina's industry is manufacturing, which is beginning to challenge agriculture. In the decade from 1900 to 1910 the value of manufactured products jumped from \$53,336,000—exceeding agriculture at that time—to \$113,236,000. In 1912 the manufactured products jumped to \$124,544,080. Last year was a prolific one in all branches of industry, the value of the manufactured products of all industries being \$141,157,302. The principal item in the State's manufacturing in-

dustry is the textiles. The textile plants in money value turned out last year goods almost to the value of the cotton crop of the State and nearly to the amount of the capital employed. There has been an increase of \$4,998,092 in capital invested in one year. The increase in value of annual product at the midseason census was \$5,239,513, while the final figures show an increase in this regard of \$11,283,072. The value of the product is \$84,785,152, and the capital invested is \$88,767,738. Water power developments upon a large scale are progressing rapidly and electric-driven interurban lines are being built and are getting into operation. In the towns and cities diversified small industries are starting up one after another—modern steel frame buildings are being built, transportation

facilities are being augmented, values of farm and urban property are increasing steadily and substantially, banking is in a healthy condition and the State's commerce is developing. Preparations are being made with a view of making the most of the opportunities to be afforded by the opening of the Panama Canal through our own ports, notably Charleston, and upon all constructive lines of endeavor the commonwealth is moving forward with the steady stride that is characterizing the development of agriculture. This brief résumé of the record of the past year in plain figures reveals more forcefully than any other description the splendid opportunities in this State that now await the man who is seeking a home or looking for sound investment of capital.



SOLID TRAIN LOAD OF LOGS, WILMINGTON, N. C., S. A. L. RY.

## NORTH CAROLINA

### SEABOARD AIR LINE RAILWAY CITIES AND TOWNS REPRESENTED BY AGENCIES

**Wilmington, HANOVER COUNTY.**—Population 30,000. County seat. Wilmington is the largest commercial city in North Carolina and is located at the head of the Cape Fear ocean gateway with 400 miles of inland navigation and six railroads extending in all directions, making this port one of the most desirable distributing points on the South Atlantic coast. Wilmington is situated at the junction of two large rivers along which millions of feet of black, sweet and tupelo gum, pine and hardwood grow. The wood is being used for furniture, columns, boxes, handles and other general purposes. Wilmington is among the foremost of the Atlantic seaports. It is chiefly noted as a wholesale and banking center. This city has shown material progress in the erection of business buildings and residences during the past year, permits having been issued for about 500 dwellings and business houses, which include the new union station, large cold-storage plant, magnificent new bank building, Young Men's Christian Association building, Cape Fear Club and other large structures. This section has a wonderful climate, having neither extreme heat nor extreme cold. Average temperature, 72 degrees; average winter temperature, 48 de-

grees. The average rainfall is  $51\frac{5}{100}$  inches; average annual clear days, 132. The excellent climatic conditions largely contribute to abundant crops, the custom of growing two and three crops a year on the same land being very general. The productiveness of the soil and unequalled opportunities for trucking are attracting settlers from all parts of the country. The Chamber of Commerce writes as follows: "Wilmington has better freight rates than any city in the State. Surpasses all other North Carolina cities in distributing advantages for the manufacturer and wholesaler. There is a belt line around the city reaching many desirable manufacturing sites, which may be secured at reasonable cost. As a deep water port it serves as a gateway for a large territory. This city has made splendid progress during the past five years, particularly noticeable in the many municipal improvements, which aggregate an expenditure of over \$1,000,000. It has also gone forward with rapid strides in building operations, which amounted to more than \$1,000,000 last year. There are about 50 wholesale houses located here and the business through this port by these concerns last year is estimated at \$70,000,000. As a banking center Wilmington



WILMINGTON, N. C., S. A. L. RY.

1. SECTIONAL VIEW OF THE CITY. 2. MAIN STREET SCENE.





SEABOARD AIR LINE RAILWAY TERMINALS, WILMINGTON, N. C.



FOREIGN STEAMER LOADING COTTON FOR EXPORT ON S. A. L. RY. TERMINALS, WILMINGTON, N. C.

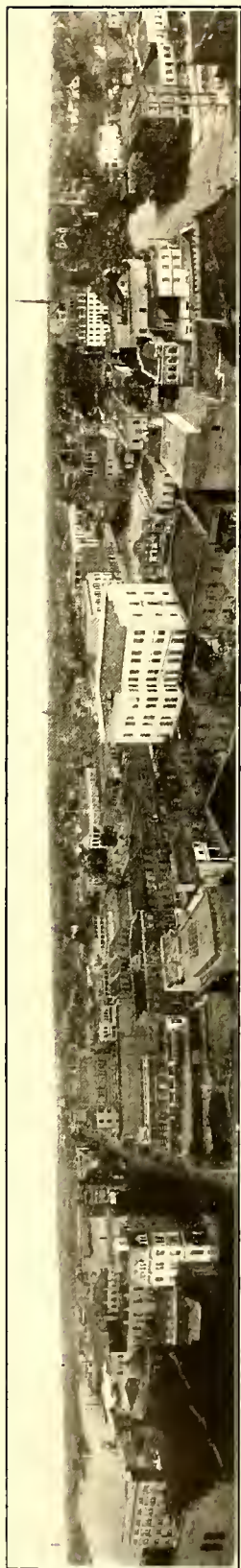

SECTIONAL VIEW OF WILMINGTON, N. C., A GREAT SEAPORT CITY ON THE SEABOARD AIR LINE RAILWAY.

undoubtedly leads in North Carolina. Wilmington has been recognized for many years as the fourth port in the United States in the exports of cotton, about 317,831 bales of cotton being exported last year. There were imported in 1913 through Wilmington about 183,499 tons of fertilizer materials for use in the manufacture of fertilizer, and for the same period there were shipped from this point about 263,000 tons of this manufactured product. The Cape Fear river has 26 feet of mean low water from Wilmington to the ocean. We have at present eleven large terminals which emphasizes its importance as a distributing point. Large cargoes from foreign markets are discharged at these terminals, which supply the demand from the interior. Wilmington has in addition to its splendid financial and educational facilities, several wholesale establishments, fertilizer factories, cotton mills, wood-working plants, compresses, large lumber plants and numerous other industries, all prosperous. The city welcomes investments in the way of new enterprises and will meet all well-meaning prospective settlers with open arms. Wilmington offers large inducements to the manufacturer and investor. There is an abundance of common labor to be secured here and manufacturers will do well to consider the many advantages this city offers in deciding upon a location for a factory. Wilmington's advantages as North Carolina's only deep-water seaport and its relative importance to the Panama Canal has recently caused it to be recognized with greater significance than ever before. The distance from Wilmington to Colon, Panama, by steamer route is only 1,552 miles. Large water front storage warehouses have been provided during the past three years, enabling this port to become the distributing center for a large territory." In this city are located a number of large water front terminals of the Seaboard Air Line Railway, the erection of which marked a new era in the development of this port. **Acme**, COLUMBUS COUNTY.—Pop. 300. **Councils**.—Pop. 100. **Elkton**.—Pop. 100. **Clarkton**.—Pop. 300. **Abbottsburg**.—Pop. 200. **Bladenboro**.—Pop. 300. These last five in Bladen county. **Allenton**, ROBESON COUNTY.—Pop. 100. These seven towns comprise 67 miles of one of the most favored sections for the production of farm and garden products in the land and covers from Wilmington to Lumberton. Cotton, corn and other farm products grow abundantly. The scene on page 174 entitled "Ready for Picking" is a field in this section. Vegetables produced here are unsurpassed anywhere. At Clarkton enormous quantities of strawberries are grown successfully and marketed with much profit. At a number of other points in each direction from here along the Seaboard Air Line Railway these and the other varieties of berries and melons are raised quite extensively. Clarkton and Bladenboro have banks. The latter has fine cotton mills. Lumber business is carried on to considerable extent in the above section. Special attention of



PANORAMA OF RALEIGH, CAPITAL OF THE STATE OF NORTH CAROLINA, S. A. L.

parties desiring to follow the trucking business is directed to the fertility of the soil in this part of the State. . **Lumberton, ROBESON COUNTY.**—Pop. 2,500. Sixty-seven miles from Wilmington. Has three banks, two newspapers, four cotton mills, all doing well; several smaller enterprises and commercial establishments all successful. The watermelon industry is one of the greatest of all. This product is raised here to large size and is of fine flavor. On account of the perfection to which they attain on these lands in the vicinity of Lumberton and in each direction along the Seaboard Air Line Railway, they are raised by a number of growers solely for the purpose of supplying seed to other parts of the United States. We have depicted in this publication a



STRAWBERRIES

ARE CULTIVATED AND SHIPPED EXTENSIVELY, RESULTING IN LARGE PROFITS TO THE GROWERS AT CLARKTON, N. C., AND AT POINTS IN BOTH DIRECTIONS FROM HERE, ALONG THE S. A. L. RY.



IN AND NEAR LUMBERTON, N. C., S. A. L. RY.  
1. 600 "SEED" WATERMELONS. 2. STREET SCENE ON "A SUMMER'S DAY."

scene showing a harvest of such melons, there being 600 in this one pile. One of the financial institutions at Lumberton advises that a hosiery mill at this point would pay, as well as an ice factory and other enterprises requiring a limited amount of capital. **Lowe.**—Pop. 100. **Pembroke.**—Pop. 300. Seventy-two and seventy-eight miles respectively from Wilmington, both in Robeson county, are the two principal stations between Lumberton and Maxton, which territory covers 21 miles of splendid lands producing farm and garden products along the Seaboard Air Line Railway and deserving of the attention of prospective settlers. **Maxton, ROBESON COUNTY.**—Pop. 1,500. Eighty-eight miles from Wilmington. This town has a splendid water

and sewerage system, graded schools, female college, several banking institutions, large cottonseed oil mills, lumber plant and sash and door factory. Cotton mill, additional lumber plants and other industrial plants requiring limited capital will unquestionably pay as raw materials are at hand, taxes low, labor abundant and exceedingly reasonable. The town is building very rapidly and its successful and continued growth is assured. Cotton and watermelons grow prolifically in this vicinity, as also do strawberries and dewberries. **Laurinburg, SCOTLAND COUNTY.**—Pop. 2,500. County seat, 95 miles from Wilmington. Has agricultural implement factory,



MAXTON, N. C., S. A. L. RY.  
PICKING COTTON (1) BY HAND AND (2) BY MACHINERY.



AT MAXTON, N. C., S. A. L. RY.

1. PASSENGER DEPOT. 2. ONE OF THE MANY FINE COLLEGES TO BE FOUND IN THE STATE.

cottonseed oil mill, two fertilizer factories, machine shop and other enterprises. Has newspaper and two banks. Another and progressive financial institution will receive hearty support. The amount of cotton produced along the Seaboard Air Line Railway in each direction from this point is enormous. Other agricultural products, corn especially, do well. More than 100 carloads of cantaloupes are shipped from here each season, which, together with the great quantities of watermelons shipped from the various points along this portion of the Seaboard Air Line Railway are the means of furnishing a lucrative business for the inhabitants. **Elmore**.—Pop. 100, and **Laurel Hill**.—Pop. 200. Both in Scotland county, 98 and 100 miles respectively from Wilmington, are the two principal shipping points between Laurinburg and Hamlet, and comprise an agricultural territory of 15 miles. Several cotton mills are also located in this section, and more will pay. **Rutherfordton**, RUTHERFORD COUNTY.—Pop. 1,200. County seat, 80 miles west of Charlotte and 267 miles from Wilmington. This is the terminus of the Wilmington-Rutherfordton line, which portion of the Seaboard Air Line Railway crosses through most of the State along its southern border. Throughout this region fruit culture is conducted very successfully and the best of flavors are produced. Apples, peaches, grapes, melons and berries all do well here. Rutherfordton has banks, good schools, lumber plants, cotton mills, ice factory, newspaper and numerous other enterprises. Those having a limited amount of capital to in-

vest will find this vicinity as well as other points on the Seaboard Air Line Railway east of here deserving of attention. **Forest City**, RUTHERFORD COUNTY.—Pop. 1,800. Four miles east of Rutherfordton and 76 miles west of Charlotte. Has bank, cotton and hosiery mills, sash, door and blind factory. Openings for additional enterprises of these and other kinds exist here. Plenty of timber nearby to supply establishments making furniture, wagons, buggies and agricultural implements. **Bostic**, RUTHERFORD COUNTY.—Pop. 300. Seven miles east of Rutherfordton and 73 miles west of Charlotte. Cotton, corn and wheat are the chief products. A good opening for flour and grist mills. Has bank and good schools. **Caroleen**.—Pop. 2,000. **Henrietta**.—Pop. 2,000. **Cliffside Junction**.—Pop. 100. All in Rutherford county. These three towns are on the five branches running out from Ellenboro. This territory is devoted to the cotton mill industry. **Ellenboro**, RUTHERFORD COUNTY.—Pop. 300. **Mooresboro**.—Pop. 300. **Lattimore**.—Pop. 400. All in Cleveland county, 67, 64 and 60 miles respectively west of Charlotte. These are the principal towns between Bostic and Shelby covering 20 miles of Seaboard Air Line Railway territory, which is productive of apples, peaches, grapes, watermelons, cantaloupes, strawberries and other berries; farm products of all kinds, such as cotton, corn and wheat. **Shelby**, CLEVELAND COUNTY.—Pop. 3,200. County seat, 53 miles west of Charlotte. This town has several good banks and hotels, live newspaper and a number of industries. Good point of location for more. **Waco**, CLEVELAND COUNTY.—Pop. 200. **Cherryville**, GASTON COUNTY.—Pop. 1,200. **Crouses**, LINCOLN COUNTY.—Pop. 200. Forty-five, forty-two and thirty-seven miles respectively west of Charlotte. These are the principal towns in the territory of 21 miles along the Seaboard Air Line Railway from Shelby to Lincolnton. These lands are fertile and productive of cotton, grain and melons. Cherryville has two banks, two lumber plants, one newspaper,



PASSENGER STATION, SHELBY, N. C., S. A. L. RY.



SOUTH TRYON STREET AND MANUFACTURERS' CLUB, CHARLOTTE, N. C., S. A. L. RY.

two cotton mills, grist mill, foundry and other industries. Good point of location for more. The territory referred to should attract capital and labor. **Lincolnton**, LINCOLN COUNTY.—Pop. 2,500. Thirty-two miles west of Charlotte. Has two banks, two newspapers, eleven cotton mills, brick works, flour mills, lumber plant, marble works, handle factory, and there is a good opening here for additional woodworking establishments, cotton mills, cottonseed oil mills and other enterprises. **Iron**, LINCOLN COUNTY.—Pop. 200. **Stanley Creek**.—Pop. 400. **Mount Holly**.—Pop. 600. These last three towns in Gaston county, 25, 18 and 11 miles respectively west of Charlotte. These three towns are the principal ones between Lincolnton and Charlotte, which territory covers 31 miles of a splendid farming section along the Seaboard Air Line Railway.

**Charlotte**, MECKLENBURG COUNTY.—Population 50,000. County seat. The city of Charlotte is the center of the largest textile industry in the United States. The number of cotton mills in a circle of 100 miles of Charlotte is 435, operating 1,225,000 spindles. The raw material is drawn from every direction throughout the cotton belt, but a large portion of the cotton consumed is grown in this part of North Carolina. Charlotte has splendid transportation facilities through the Seaboard Air Line Railway and its connections. The city is penetrated by four railroad lines. Among some of the most important industries are the following: 25 cotton factories, employing 12,000 people; 15 clothing factories; cot-

tonged oil mills; fertilizer works; carding cloth; reed and harness factories; mattress factories; several lumber plants; ice factories; plow and agricultural implement factories; sash, door and blind factories; cigar factories and numerous other enterprises. There are more than a dozen banks located in Charlotte and in this respect it is well provided. Within 50 miles of Charlotte are located four enormous hydro-electric plants, which generate a total of about 225,000 horsepower. This power not only supplies Charlotte but a number of other important cities throughout North Carolina and adjoining States. The views depicted in the summary showing horsepower plants at Great Falls and Rocky Creek represent a large proportion of this wonderful resource. Additional views are shown of Charlotte, South Tryon street and Manufacturers' Club on one of these pages. On another page is shown a cut under the title of "One of the Many Fine Cotton Mills at Charlotte." The city has newsy and well-edited newspapers. In view of the favorable climatic conditions, raw material at hand, the accessibility of splendid water power, abundance of labor, as well as many other advantages, Charlotte offers splendid opportunities for the investment of capital. **Mathews**, MECKLENBURG COUNTY.—Pop. 500, and **Indian Trail**, UNION COUNTY.—Pop. 300. Eleven and fifteen miles respectively east of Charlotte. These are the most important towns between Charlotte and Monroe, covering a territory of 24 miles. Cotton is the principal crop. **Wax-**

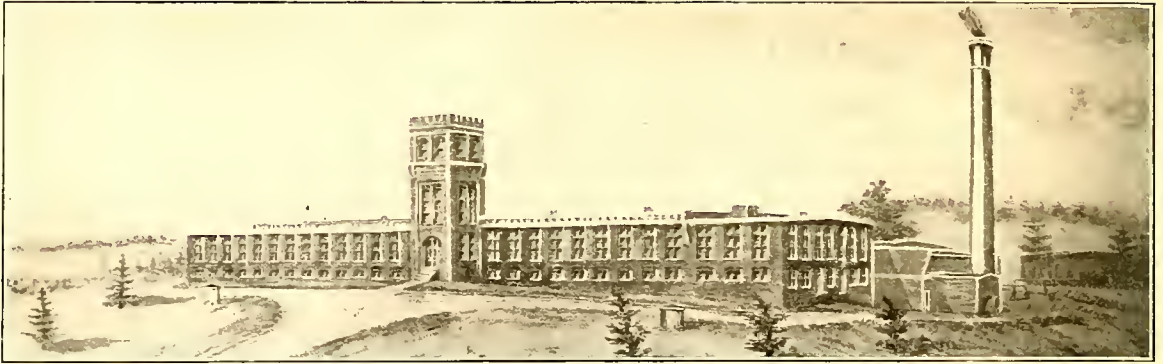

ONE OF THE MANY FINE COTTON MILLS AT CHARLOTTE, N. C., S. A. L. RY.

haw.—Pop. 700, and **Mineral Springs**.—Pop. 100. Both in Union county, twelve and eight miles respectively south of Monroe. Same class of territory as just described. **Monroe, UNION COUNTY**.—Pop. 4,200. The county seat, 24 miles east of Charlotte, 53 miles west of Hamlet, 163 miles west of Wilmington and 150 miles from Raleigh, the latter the State capital. From this point the Seaboard Air Line Railway runs to Hamlet and Wilmington, and from Hamlet to Norfolk, Richmond and intermediate points; from here to Rutherfordton and westward to Atlanta, Birmingham and intermediate points. This

Company has large freight depot and yards at this point. Pictures of these shipping facilities, including the passenger depot and a street scene entitled "In the Land of Cotton," are printed on these pages. The first of these pictures gives a faint idea through this sectional view of the yards of the enormous amount of freight traffic handled and transferred at this point. Monroe has several banking institutions, educational facilities, live newspapers, four lumber plants, three factories making buggies, carriages and wagons; three cotton mills, one cottonseed oil mill, one grist mill, three wholesale grocers, one wholesale hard-



PASSENGER DEPOT, MONROE, N. C., S. A. L. RY.



S. A. L. RY. FREIGHT YARDS, MONROE, N. C.



"IN THE LAND OF COTTON."  
A STREET SCENE, MONROE, N. C.

ware house and several other enterprises. It is thought that a wholesale dry-goods establishment and a wholesale house handling drugs would pay, as neither of these classes of merchandise are wholesaled near here. **Wingate.**—Pop. 400. **Marshville.**—Pop. 600. Both in Union county. **Peachland.**—Pop. 300. **Polkton.**—Pop. 300. **Wadesboro.**—Pop. 2,500. These three in Anson county, the latter being 28 miles east of Monroe. These five towns comprise a fertile region along the Seaboard Air Line Railway. All classes of agricultural products are raised, cotton being the chief crop. Opportunities are presented for farming or for those looking for a desirable territory in which to locate. There are banks located at Wingate, Peachland, Polkton and Wadesboro. The latter has cotton mill, cottonseed oil mill, fertilizer factory, two lumber plants, newspapers, etc. **Lilesville.**—Pop. 500. **Pee Dee.**—Pop. 700. Both in Anson county, 33 and 37 miles respectively east of Monroe. These are the principal stations between Wadesboro and Rockingham, covering 19 miles of fine cotton country, in which, however, all other kinds of farm products are raised successfully. Regarding water power, there is featured on one of these pages a photo of a 32,000 horsepower hydro-electric plant at Blewett Falls on the Great Pee Dee river about eight miles from Rockingham, N. C., on the Seaboard Air Line



STREET SCENES IN ROCKINGHAM, N. C., S. A. L. RY.  
1. A PROMINENT CORNER AND OFFICE BUILDING. 2. ONE OF THE PRINCIPAL THOROUGHFARES.



ONE OF THE FINE COTTON MILLS IN NORTH CAROLINA, ROCKINGHAM, S. A. L. RY.

Railway. Power is distributed from this and other plants of the company over transmission lines operated at 100,000 volts to Raleigh, Henderson.



Oxford, Goldsboro, Smithfield, Clayton, Sanford, Jonesboro, Fayetteville, Rockingham, Hamlet, Wadesboro and Lumberton, all in North Carolina, and Cheraw, S. C. **Rockingham, RICHMOND COUNTY.**—Pop. 2,500. The county seat. Is 47 miles east of Monroe and 6 miles west of Hamlet. Has banks and many industries. This is a prominent cotton manufacturing point, there being 10 factories. Cotton reigns supreme, nearly every inhabitant throughout this entire region raising more or less of the fleecy staple. An illustration entitled "Typical Scene Throughout the Cotton Belt" depicted on one of these pages shows the activity of the cotton commercial situation; another, "Cotton Coming Into Bloom," combined with view showing "Tomato Canning Club," and still another street scene will give a general idea of the prosperity of this vicinity. Any industry consuming farm and garden products will unquestionably prosper here. **Hamlet, RICHMOND COUNTY.**—Pop. 3,500. From this town the Seaboard Air Line Railway diverges in four directions, one line covering its territory to Norfolk, Richmond and intermediate points; one running along the southern border of North Carolina to Wilmington; lines spreading along the southeastern border of the same State to Rutherfordton, and via Monroe and through South Carolina to Georgia points, including Atlanta, thence on through Alabama as far as Birmingham; then from this portion of the State of North Carolina through South Carolina into Georgia, where it again spreads at Savannah with lines running on through south Georgia and Alabama to Montgomery and Savannah to Jacksonville and other Florida points. Because of the railway facilities offered, the accessibility of raw materials, the water power nearby, and for other obvious reasons, Hamlet should prove an exceedingly attractive point to manufacturers and those desiring to engage in commercial pursuits, such as wholesale houses handling every branch of business patronized by the trade. The view of the water power referred to is very realistic to those awakened to the potentialities of this resource. This town has banking facilities, good schools, several commercial establishments, but more will perhaps pay, as this is a fine trading center. **Cognac.**—Pop. 100. **Hoffman.**—Pop. 200. Both in Richmond county. **Keyser.**—Pop. 200. **Pine Bluff.**—Pop. 100. These latter two in Moore county. These stations represent the territory from Hamlet to Aberdeen, a distance of 25 miles. In this vicinity and beyond, which is north of Hamlet, the Seaboard Air Line Railway is double tracking its system. This section is filling up very rapidly with farmers from the North and Northwest, who are apprising their friends of their success in fruit culture and trucking, and this is having a good effect. **Aberdeen, MOORE COUNTY.**—Pop. 900. Seventy-two miles

SCENES IN ROCKINGHAM, N. C., S. A. L. RY.  
1. TOMATO CANNING CLUB. 2. COTTON COMING INTO BLOOM.





PASSENGER STATION, S. A. L. RY., HAMLET, N. C.

south of Raleigh, the State capital; Junction R. C. & S. and Aberdeen & Rockfish R.R.'s. Has banking facilities, good schools, grist mill, wholesale grocery, and is a good location for manufacturing enterprises as well as farmers. This is the point where the Seaboard Air Line Railway's through traffic connects for the famous resort Pinehurst, MOORE COUNTY, the place to which flock the fashionable world to enjoy the salubrious climate, obtain health and recreation in such sports as golf, horseback riding, driving, automobiling, shooting game and fox hunting. Further promulgating this section pictorially special attention is called to accompanying views of Pinehurst and the surrounding country, which is traversed by very fine roads leading in every direction—see cut entitled "Good Roads." The

full-page cut in this publication entitled "Specimen of Fine North Carolina Live-Stock" was made from photographs of prize-winning Ayrshire cattle, Percheron brood mares and hogs, taken on a farm at Pinehurst. **Southern Pines**, MOORE COUNTY.—Pop. 600. Twenty-eight miles north of Hamlet and 68 miles south of Raleigh. As a winter resort Southern Pines has few equals. Its climate is unsurpassed, its accommodations ample and satisfactory, its surroundings unobjectionable and its sanitary conditions perfect. The hotels, boarding-houses, homes and cottages for rent have modern conveniences. There are well-stocked stores, shops and markets, banking facilities and four churches. Southern Pines is on the main line of the Seaboard Air Line Railway, insuring the best of modern traveling facili-



STREET SCENES, ROCKINGHAM, N. C., S. A. L. RY.

1. COTTON BEING HAULED TO THE CITY FOR MANUFACTURE OR SHIPMENT. 2. TYPICAL SCENE IN THE COTTON GROWING SECTION.

PINEHURST, N. C., S. A. L. RY.

1. FINE BIRD DOGS MAY BE OBTAINED AT THE KENNELS. 2. EQUESTRIAN "GYMKHANA." 3. FOX HUNTING.

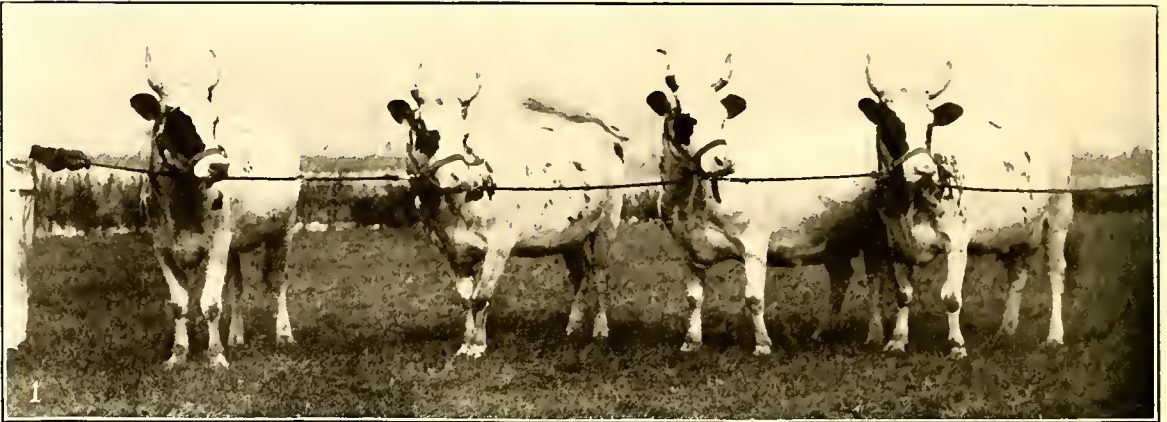

SPECIMENS OF FINE LIVESTOCK ALONG THE S. A. L. RY.

RAISED AT PINEHURST, N. C. NEARLY ALL FIRST PRIZE WINNERS AT LAST YEAR'S STATE FAIR. 1. AYRSHIRES, PRIZE WINNERS. 2. GRADE PERCHERON MARE AND FIVE-WEEKS-OLD FILLY. 3. PERCHERON BROOD MARES. 4. FIRST PRIZE YEARLING SOW. 5. FIRST PRIZE EXHIBITOR'S HERD. 6. FIRST PRIZE YEARLING BOAR. 7. FIRST PRIZE SOW UNDER A YEAR, AND CHAMPION.

ties and luxuries. No finer trains enter the South than the Seaboard's solid vestibuled trains of steel Pullmans and coaches that carry tourists from New York to Southern Pines in 16 hours, with schedules so arranged that travelers reach their destination at convenient hours morning and evening. On the subject of climate, Dr. John Warren Achorn says: "It has often been remarked upon that the milk bottles in the Sand Hills are of an iridescent lavender color. It is explained that they are made of ordinary white glass, but that on exposure on doorsteps or drying shelves they soon take on this beautiful color. This is due to actinism, that quality in the sun's rays by which chemical changes are produced.

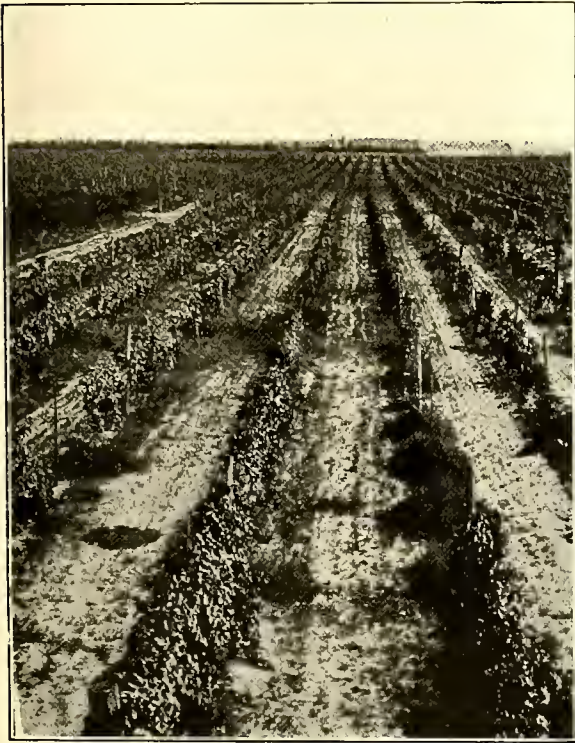

NORTH CAROLINA VINEYARD, S. A. L. RY.  
THE SCUPPERNONG GRAPE IS CULTIVATED ON A LARGE SCALE IN THIS STATE, ESPECIALLY IN THE SOUTHERN PINES SECTION

The red rays of the sun are those which cause heat waves, the violet rays affect the eye and have to do with the light, while the ultra-violet rays are the ones which produce the actinic effect and color the milk bottles. These rays, according to the discoveries of scientific man, penetrate into our bodies and cause oxidation and increased metabolism (change), thereby promoting the elimination of waste matter in the system and the regeneration of the tissues of the body. This section is thus exceptional as a health resort." **Niagara.**—Pop. 200. **Lake View.** Pop. 300. **Vass.**—Pop. 400. **Cameron.**—Pop. 300. All in Moore county. **Lemon Springs,** LEE COUNTY.—Pop. 200. These are the principal

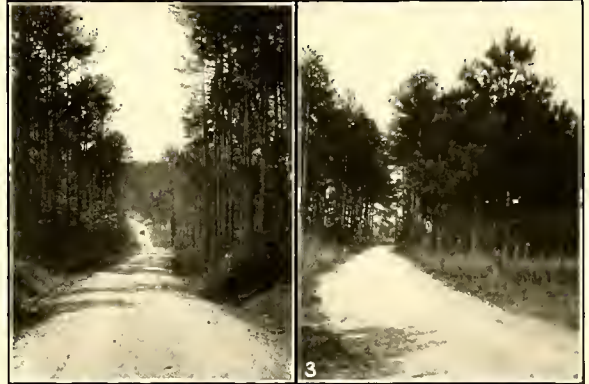

"GOOD ROADS" AROUND PINEHURST AND SOUTHERN PINES, N. C., S. A. L. RY.  
THERE ARE EXCELLENT ROADS OVER NEARLY ALL OF THE STATE



DEWBERRY CULTURE IN MOORE COUNTY, N. C., NEAR CAMERON, S. A. L. RY.

towns in the territory from Southern Pines to Sanford, comprising 26 miles along the Seaboard Air Line Railway. The climate here is salubrious

and otherwise suitable for the cultivation of grapes, peaches, dewberries and strawberries, and the soil, which is equally important, is unexcelled for the successful growing of these fruits. At Niagara and other vicinities along this portion of the line the scuppernong grape is cultivated and marketed with much profit. Lake View is the site of a very large and beautiful body of pure water and there is located here a grain mill with a capacity of 100,000 bushels per year. Vass has a bank and cotton mill. Cameron is the largest dewberry shipping point on the Seaboard Air Line Railway, but from a number of stations for many miles in each direction large quantities of this berry and other fine fruits are shipped. These lands are also splendidly adapted to the growth of cotton, corn, oats and tobacco. **Sanford, LEE COUNTY.**—Pop. 2,500. Fifty-five miles north of Hamlet and 42 miles south of Raleigh. Has several banks, good schools, two large furniture factories, basket and crate factory, butter-dish factory, lumber plants, ice plant, large foundry and machine works, cottonseed oil mill, cotton mill, large broom factory and a live newspaper. In the composite cut which we publish entitled "Scenes In and Around Sanford" the different views will give a fair idea of this vicinity. The views referred to are a fine country road, Sanford's union passenger station and prosperous plantation near the city. The citizens are enterprising and anxious to co-operate with newcomers. **Colon.**—Pop. 100. **Osgood.**—Pop. 100. Both in Lee county. **Pittsboro** (on branch



SCENES IN AND AROUND SANFORD, N. C., S. A. L. RY.  
1. ONE OF THE MANY FINE ROADS IN THIS STATE. 2. COTTON PLANTATION. 3. UNION PASSENGER STATION.

from Moncure, 11 miles distant).—Pop. 600. **Moncure.**—Pop. 200. **Merry Oaks.**—Pop. 800. These three in Chatham county. **Bonsal.**—Pop. 100. **New Hill.**—Pop. 150. **Apex.**—Pop. 1,250. **Cary.**—Pop. 500. The latter four in Wake county. The above are the principal towns in the very fertile region along the Seaboard Air Line Railway, comprising a territory of 42 miles from Sanford to Raleigh. King Cotton is monarch of all products here, although the territory is so rich that the various agricultural products, such as corn, oats, wheat, hay, as well as berries, peaches and melons, are grown with ease and with large profit. There are banks located at Pittsboro, Merry Oaks, Apex and Cary. Pittsboro has the following industries: Cotton and hosiery mills, cottonseed oil mill, fertilizer factory, flour mill, handle factory and newspaper. Moncure has roller mill. Merry Oaks has two lumber plants. Apex and Cary are prominent lumber shipping points. In this section great quantities of tobacco are raised and shipped. In the Apex market there were sold 2,107,538 pounds of tobacco during the past season, netting the growers in the neighborhood of \$550,000, the disbursements of this immense sum contributing considerable affluence to this part of the State. It would be difficult for settlers to find a more desirable location in which to live and establish new enterprises, such as woodworking plants, tobacco factories, cotton mills, canneries, etc., as this is a healthy section and an abundance of raw material of the above character is at hand to supply these industries.

**Raleigh, WAKE COUNTY.**—Population 30,000. The county seat. This city is the capital of the State of North Carolina and one of the most important cities on the Seaboard Air Line Railway. The Chamber of Commerce sends in the following: "Raleigh, founded in 1792, is naturally the political center of the State as well as the geographical center. The city contains many points of general interest, including the State buildings and institutions. This city has an area of four square miles and is situated in about the center of North Carolina in the midst of a gently rolling section of fertile country populated by prosperous farmers. Within a radius of 75 miles Raleigh has a population of over 830,000. Elevation 363 feet above sea level. The city enjoys the average year round temperature of 60 degrees. Tourists find its winters mild and pleasant for outdoor pleasures. The eighteen-hole golf course of the ideally situated Country Club is available to tourists throughout the year. Good automobile roads in all directions make the city easily accessible to the rural districts. Raleigh has a remarkably salubrious climate. The principal manufactured products of this section are cotton, wool and wood. Raleigh has three cotton mills, two knitting mills, one overall factory, two fertilizer factories, one cottonseed oil mill, one flour mill, sev-

eral woodworking plants where office furniture and bank fixtures are manufactured. There is a good opening here for a dye and finishing plant

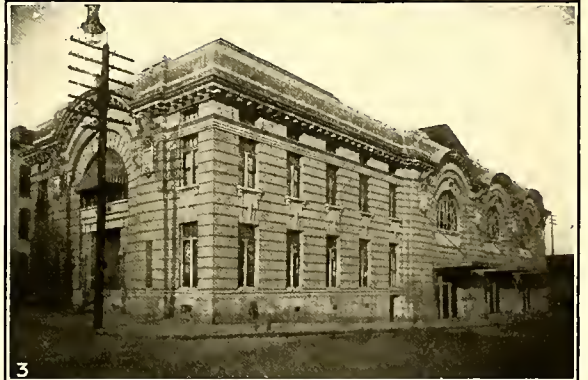

RALEIGH, N. C., S. A. L. RY.

1. FREIGHT DEPOT. 2. FAYETTEVILLE STREET. 3. MUNICIPAL BUILDING. 4. UNION PASSENGER STATION.

to dye and finish yarns and hosiery. Almost any industry established here on the proper basis would be a good investment. Raleigh is not on a boom, but is enjoying a natural steady growth. There are eight substantial banks with deposits aggregating \$8,000,000. Three of these banks have just completed handsome new buildings. Raleigh is the electric-power center of eastern North Carolina, getting this power from three rivers and having an auxiliary steam plant all producing 74,000 horsepower, operating all the plants here and furnishing light and power to more than 25 other points, the total investment exceeding \$6,500,000. It is the only place in the United States getting power from three streams. Raleigh has splendid railroad facilities making it

manufacturing purposes conveniently located for railway shipping and with cheap power available. The secretary of the Chamber of Commerce will be glad to correspond with any manufacturer or individual seeking location or desiring further information." **Millbrook.**—Pop. 100. **Neuse.**—Pop. 100. **Wake Forest.**—Pop. 1,500. These three towns in Wake county. **Youngsville.**—Pop. 500. **Louisburg.**—Pop. 1,800 (on branch from Franklinton Junction, 10 miles distant). **Franklinton.**—Pop. 1,000. These three in Franklin county. **Kittrell, VANCE COUNTY.**—Pop. 300. The above towns cover one of the best parts of the State along the Seaboard Air Line Railway from Raleigh to Henderson, a distance of 44 miles. This section is a fine tobacco-



STATE CAPITOL, RALEIGH, N. C., S. A. L. RY.

advantageous as a manufacturing center and distributing point. It is also a convention center, for which there is located here one of the finest auditoriums in the South with a seating capacity of 5,000. Raleigh is rightly called the educational center of North Carolina, for there are in the nine colleges and public schools here an enrolment of over 7,000 students, half of whom are from other points. They are provided with literary, industrial and agricultural instruction, the training being unsurpassed anywhere. Raleigh is the greatest shipping point in the country of cottonseed for planting. The illustration shown on page 150 is of a seed-producing plant grown nearby. The city has well-edited newspapers. There are many splendid sites for

growing region, as well as the territory just described west of Raleigh. These lands are well adapted to the cultivation of various agricultural products, cotton predominating. Wake Forest has banking facilities and several enterprises, with room for more. Louisburg is the seat of Franklin county. Has three banks, wagon factory, cottonseed oil mill, machine shop, a number of lumber plants and other industries, and is an attractive point for investors. Franklinton has bank, cannery, cotton mill and five lumber plants. Kittrell has bank, three lumber plants and shipping point of nursery stock, strawberries and peaches, and these products are also shipped to a certain extent from other points named above. Fruit culture, as well as the raising of tobacco, cotton and



SMOKING TOBACCO FACTORY, DURHAM, N. C., S. A. L. RY.

other general farm products, should prove attractive avocations to newcomers, as these lands are especially adapted for the purposes stated. On account of the accessibility of timber, various kinds of woodworking establishments will no doubt appeal to manufacturers interested in establishing plants of this character.

**Durham, DURHAM COUNTY.**—Population 35,000. The county seat. This city is the greatest

marble works, mattress factory, enormous leaf tobacco warehouses, in addition to the cigarett-making interests referred to above. The photographs from which the cuts were made and inserted herein show a tobacco warehouse and factories, which, together with the composite view of tobacco, corn and wheat, will give our readers some idea of the wealth-producing power of the manufacturing interests in Durham and the agri-

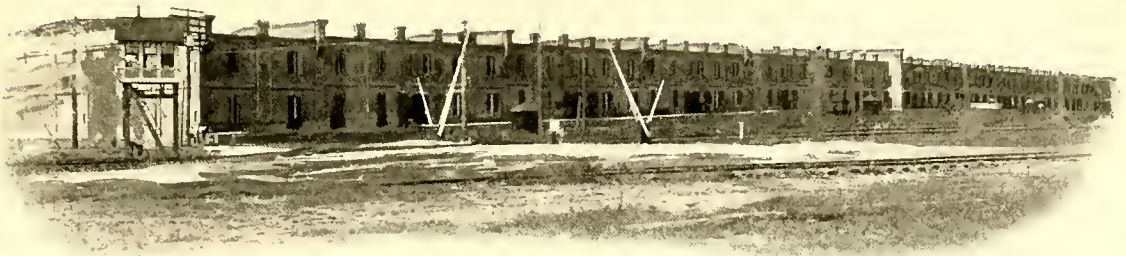

TOBACCO STORAGE WAREHOUSE, DURHAM, N. C., S. A. L. RY.

of all tobacco growing and cigarette manufacturing centers in the South. Durham is reached via Seaboard Air Line Railway by this Company's branch extending from Henderson on the main line 41 miles distant, 154 miles from Richmond and 172 miles from Norfolk, Va. This city has five banks, three cotton mills, hosiery mills, ice and cold-storage plant, flour and grist mill, iron works, four large lumber plants, three

cultural resources surrounding. The tobacco business in this city is the nucleus from which originated the greatest combination of tobacco interests in the world to-day. The citizens of this city are awake to the potentialities of this district and are ever ready to encourage and enlist new enterprises in progressive Durham. **Creedmoor.**—Pop. 400. **Oxford.**—Pop. 3,000. **Hester.**—Pop. 100. All in Granville county. The



ONE OF THE IMMENSE PLANTS FOR MANUFACTURING CIGARETTES AND SMOKING TOBACCO AT DURHAM, N. C., S. A. L. RY.

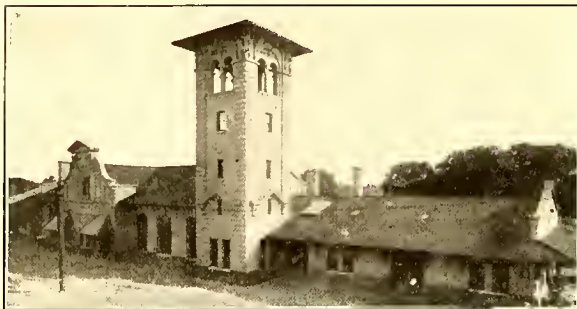

DURHAM, N. C., S. A. L. RY.

1. UNION PASSENGER STATION. 2. POSTOFFICE AND BUSY CORNER.  
3. MAIN STREET LOOKING EAST.

tion bringing the highest price of any produced in the world and is eagerly sought for manufacturing by buyers from China, Japan and the continent of Europe. Henderson sold last season nearly 10,000,000 pounds of tobacco, the inhabitants of the county realizing over \$2,500,000. The health of its inhabitants is not exceeded anywhere, and ample lands are available for new settlers. Lands may be bought for \$40 per acre. Henderson has splendid banking and educational facilities, churches and a happy, hustling people. This city is 44 miles north of Raleigh, the capital, 113 miles south of Richmond and 131 miles from Norfolk. As before stated, the Seaboard Air Line Railway has a line extending from here to Durham, 41 miles distant. It would be hard to find a better point for the location of industries and commercial establishments. **Greystone.**—Pop. 300. **Middleburg.**—Pop. 200. Both in Vance county. **Manson.**—Pop. 200. **Ridgeway.**—Pop. 400. **Norlina.**—Pop. 500. These three in Warren county. These five towns cover a 15-mile territory running from Henderson east. Greystone has a large quarry, so also has Middleburg. Other resources in the territory named are fertile lands producing tobacco, corn, cotton and various fruits. Norlina is the point where the Seaboard's two main lines from Richmond and Norfolk converge. Norlina is 98 miles south of Richmond and 116 miles southwest of Norfolk. This town has bank, good schools and several lumber plants. On account of favorable railroad facilities this point is a splendid location for enterprises manufacturing various kinds of products which may be drawn from both the States of North Carolina and Virginia. Norlina

shipments from these towns consist principally of lumber, tobacco, cotton, corn and other farm products. These are the principal stations among a number of valuable points between Durham and Henderson, covering 41 miles of lands gently rolling and possessing wonderful fertility of soil. Those wishing to engage in the cultivation or manufacture of tobacco, as well as other avocations along the farming and manufacturing lines will not go amiss in making a thorough investigation of the opportunities of this section before investing elsewhere. Creedmoor and Oxford have two banks each, also several lumber plants. There is a cotton mill at Oxford, also three buggy factories. **Henderson, VANCE COUNTY.**—Pop. 10,000. The county seat. An ideal location for manufacturing. It has already among its industries an automobile factory, two bagging factories, four buggy factories, oil mill, two fertilizer factories, four tobacco factories, five large cotton mills and numerous minor industries. Henderson has hydro-electric power at minimum cost. The city is located in the center of what is considered the golden tobacco belt of North Carolina, the tobacco produced in this sec-



STREET SCENES, HENDERSON, N. C., S. A. L. RY.





VIEW OF THE UNION PASSENGER STATION, WELDON,  
N. C., S. A. L. RY.

being only a few miles from the border line of these two resourceful States. Substantial citizens advise the following enterprises are needed: Tobacco warehouses, furniture factory, sash, door and blind factory, ice factory, cotton mill, cottonseed oil mill and wholesale establishments. **Wise.**—Pop. 500. **Granite.**—Pop. 100. Both in Warren county. These are the two shipping points for the few miles of agricultural territory between Norlina and the State line. **Warren Plains.**—Pop. 100, junction Warrenton R.R. **Macon.**—Pop. 250. **Vaughan.**—Pop. 500. All in Warren county. **Littleton.**—Pop. 1,200. **Thelma.**—Pop. 100, junction Roanoke Ry. **Roanoke Junction.**—Pop. 100. **Roanoke Rapids.**—Pop. 5,000. The latter four in Halifax county. These are the principal towns in the 37-mile territory covered by the Seaboard Air Line Railway from Norlina to Weldon. Vaughan is the headquarters of two large lumber plants. Littleton has two banks, two lumber mills, female college and schools. Resources of the section covered by the above-named towns are timber and fertile soil producing fine tobacco and cotton, also berries and other fruits

and general farm products. Splendid opportunities exist here for the outlay of capital which will prove exceedingly remunerative, as water power and raw materials are abundant. The town of Roanoke Rapids has a plant developing 15,000 horsepower, and there are already in operation two cotton mills manufacturing the finest class of women's dress goods; one mill manufacturing table damask of the finest quality, which has the entire world for its market; paper mill, manufacturing all classes of wrapping paper; and a pulpboard mill. All of these industries mentioned are running on full time and in a most flourishing condition. Other manufacturing plants are invited, as there is ample room for new industries. **Weldon, HALIFAX COUNTY.**—Pop. 2,500. This town has splendid banking facilities, educational institutions, three large brick plants, several cotton and knitting mills, ice factory, one very large and one medium size lumber plants, factory making paper cones, live newspaper, and other worthy enterprises. There are openings here for a number of industries. The citizens are wide awake and are always glad to lend a helping hand to those desiring to cast their lot in a progressive town backed with fine agricultural lands which are the bone and sinew of this State. **Gary's.**—Pop. 200. **Gumberry.**—Pop. 200. **Seaboard.**—Pop. 400. **Margarettsville.**—Pop. 200. These four in Northampton county and comprise a territory east from Weldon of 17 miles. Agriculture, manufacturing and commerce are the pursuits, especially the former. Openings here for investments in either of these directions. **Lewis-ton.**—Pop. 300. **Kelford.**—Pop. 400, junction A. C. L. **Roxobel.**—Pop. 500. All in Bertie county. **Rich Square.**—Pop. 400. **Woodland.**—Pop. 400. **Potecasi.**—Pop. 100. **Conway.**—Pop. 300. **Pendleton.**—Pop. 100. **Severn.**—Pop. 200. These six in Northampton county.



BULKHEAD ENTRANCE OF WATER FROM DAM INTO ROANOKE RAPIDS CANAL ON S. A. L. RAILWAY.



TYPICAL SCENES ALONG THE S. A. L. RY.

THREE OF THE GREAT CROPS RAISED. 1. NORTH CAROLINA TOBACCO. 2. CORN. 3. WHEAT.

The nine towns just named cover all that fertile section of the Seaboard Air Line Railway running for more than 30 miles from Lewiston up to the border line between Severn, N. C., and Boykin, Va. The principal resources of this section are timber and agricultural products, such as

peanuts, corn, tobacco, etc. Considerable lumber, cotton, peanuts and grain are the result of the productiveness of the timber and cut-over lands on this branch of the Seaboard Air Line Railway. No better location could be imagined than this for the profitable employment of capital.

## NORTH CAROLINA

By W. A. GRAHAM, Commissioner of Agriculture

North Carolina is an agricultural State, although she has increased in the past ten years in manufacturing interests over 800 per cent. and ranks third in the number of spindles—Massachusetts and South Carolina alone exceeding her—and her mills consume more cotton than is produced in the State; yet more than four-fifths of her population are engaged in agriculture. Lying largely on the great undulating plain, sloping from the mountains to the sea and from the greatest elevation east of the Rockies down to the coastal plain but little elevated above the sea-level, North Carolina greets the rising sun, and her climate varies according to the elevation. East of the great escarpment of the Blue Ridge we reach the undulating region of the Piedmont country which is divided into upper and lower Piedmont by a range of hills a hundred or so miles east of the Blue Ridge and furnishing the falls of the rivers with wonderful water power. This section lies in a series of rolling uplands, intersected by the rivers with their fertile bottom land, and rising from 7 to 1,500 feet elevation at the foot of the Blue Ridge. The lower Piedmont has a milder climate than the upper; the upper is far warmer in the winter than the mountain region between the Blue Ridge and the great Smokies. As we reach the lower coast we have the first touch of the Floridian vegetation in the cabbage palms. This wide-stretching area from the white pine to the palms shows the wonderful variety of the climate of the State. The abundant food crops of the Piedmont section offer the greatest opportunities for the winter feeding of cattle.

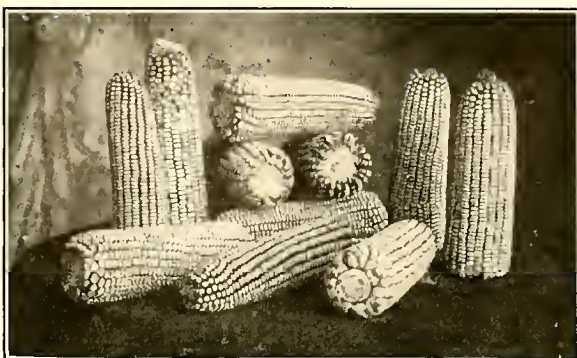

IN NORTH CAROLINA ALONG THE S. A. L. RY.  
1. SAMPLE OF FINE CORN WHICH THIS STATE PRODUCES. 2. CRIMSON CLOVER FIELD.

Over a large section of the Piedmont and coastal regions the cotton crop has long been the chief interest of the farmers, and when carefully grown no money crop can equal it for average



ONE OF THE MANY FINE COTTON MILLS IN NORTH CAROLINA ON THE S. A. L. RY.

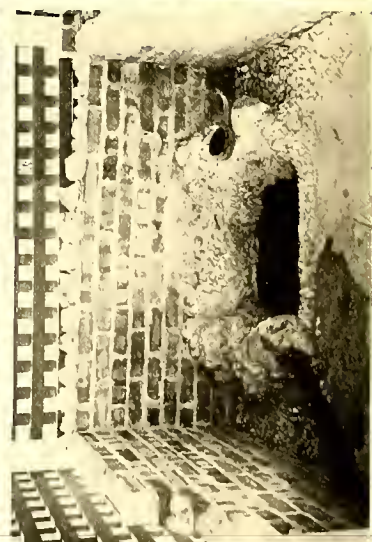
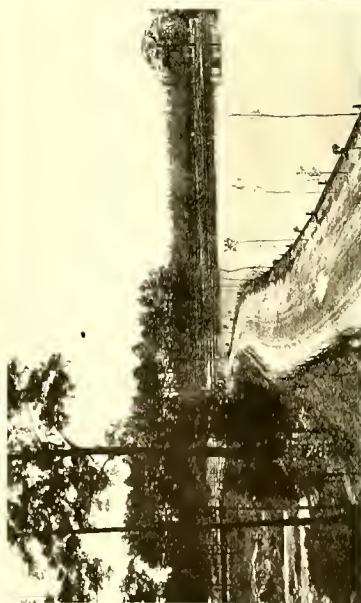
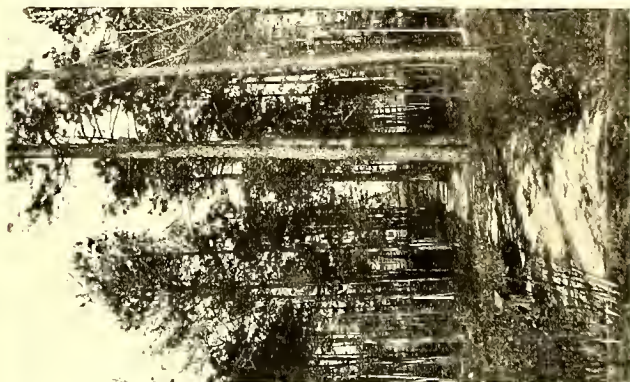
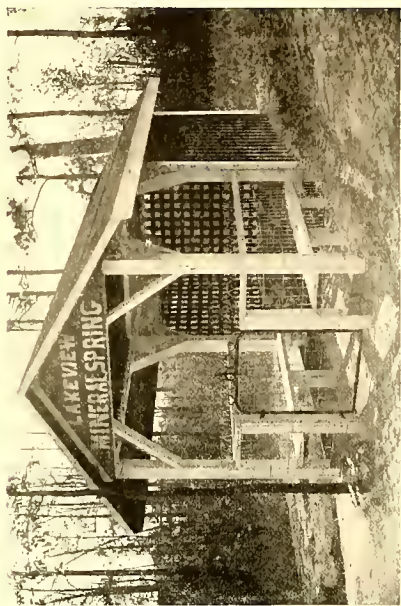

SCENES AT LAKE VIEW, N. C., SITUATED IN THE SOUTHERN PINES DISTRICT, S. A. L. RY., WHERE THE SCENERY IS BEAUTIFUL AND THE CLIMATIC CONDITIONS IDEAL.

profit. But there is an awakening to the importance of general farming and farmers have realized the importance of a good rotation of crops; that other crops can be grown with profit, and that through the aid of these crops and the cow-pea they can grow cotton with an increased yield per acre. The last year's crop was about 800,000 bales which, with the seed, is valued at \$65,000,000. In 1910, 1911 and 1912 North Carolina ranked first in cotton produced to the acre—315 pounds in 1912. There is no crop grown that draws so lightly on the fertility of the soil as cotton and when the seed is properly applied to the feeding of cattle and the manure returned to the soil in a good rotation of crops there is no crop with which the land can be more rapidly improved. North Carolina ranks third in the production of tobacco. "Bright tobacco" counties, generally along the Virginia border, have cultivated tobacco from the earliest settlement of the State. Since the war many of the eastern counties have profitably engaged in tobacco raising. Last year's crop was about \$30,000,000. A yellow clay sub-soil indicates a tobacco soil. The greatest development in the cultivation of the soil is in the coastal plain where large areas are devoted to early vegetables for the northern markets, and the growing of strawberries and other small fruits. The Board of Agriculture, on one of its test farms, realized one season \$1,500 from the lettuce produced on one and a quarter acres, and the past season \$640 from half an acre. The red clays of the upland are the best wheat soils and are identical with what is known in geology of the country as cecil clay. All the rolling uplands of the Piedmont section are adapted to wheat growing, clover and the feeding of cattle. No crop is more profitable and certain than winter oats, which frequently yield from 60 to 75 bushels per acre. Corn grows well in all sections of the State. We can grow as heavy crops all over the Piedmont and coast regions as are grown anywhere. The corn crop has increased from 34,000,000 in 1910 to 55,327,000 bushels, and while the average production per acre for the United States has decreased from 29 to 23 bushels North Carolina has risen from 13 to 20 bushels. The scanty crops to be seen in various sections are due not to the lack of capacity in the soil for the production of corn but to the careless mode of cultivation. A "Corn Club Boy" raised 235½ bushels on an acre. Yields exceeding 100 bushels are reported by 100 farmers. In some parts of the coastal plains there are deep peaty soils of wide areas on which great crops of corn are grown year after year. The trucker should plant cotton or corn between the rows of his early potatoes on which he has been lavish in the use of fertilizer and he will get a crop of potatoes running up to 100 bushels per acre or more, and then a crop of more than a bale of cotton or fifty bushels of corn per acre. The strawberry grower takes two crops of ber-



HERE'S THE WAY COTTON GROWS IN THE RICH COTTON BELT ALONG THE S. A. L. RY.

1. COTTON BOLL. 2. SAMPLE OF NORTH CAROLINA GROWN COTTON NEAR RALEIGH, FROM WHICH POINT LARGE QUANTITIES OF SEED ARE SHIPPED TO ALL THE COTTON PRODUCING STATES.

ries from his land and then plants cotton on the turned under strawberry and makes a fine crop. Or he may plant a corn crop after the strawberries are shipped, and sow peas among it, and after the corn is off have the finest of pasture for stock. The cotton or grain farmer of the upper country sows peas after his small grain is harvested, cuts the heavy hay crop the same season, and can leave the stubble sown with crimson clover for a hay crop the next spring in time to plant corn or cotton. The long-growing season offers to the wise farmer opportunities



1. WAGONS FILLED WITH COTTON AT GIN, S. A. L. RY. 2. STREETS CROWDED WITH WAGON LOADS OF COTTON, S. A. L. RY. 3. FIELDS COVERED WITH COTTON, S. A. L. RY.

for the intense cultivation of a few acres that cannot be had in a northern climate. In this work of diversifying and intensifying the agriculture of the State, the College of Agriculture and Mechanical Arts at Raleigh, the Agricultural Experiment Station, and the Department of Agriculture, with its test farms in various parts of the State are all working with zeal and energy, and the newcomer to the State can always depend upon them for information and advice in the cultivation of the soil. The opportunities for the production of fruit in North Carolina, when the quantity and quality are taken into consideration, are not surpassed in any State in the Union. The upper Piedmont and mountain sections are especially adapted to the production of apples; the lower Piedmont and coastal plain sections are specially adapted to peaches, plums and grapes. An exhibit made by the State Board of Agriculture at the National Horticultural Congress held at Council Bluff, Iowa, November, 1910, won the following prizes: First, sweepstakes on best display of fruits in the United States; second, display of apples from Eastern and Gulf States; sweepstakes on best collection of nuts in the United States; best collection of English walnuts; best plate of peanuts in the United States; best display of vegetables from Eastern and Gulf States; best ten plates of apples, not less than five varieties, shown from any State in the Union. Besides these there were more than fifty other premiums consisting of gold and silver medals, cash and merchandise, awarded this collection.

The nearest approach to use of the whole of a State's crop was made by North Carolina, which took 876,000 bales and raised 946,000 bales, and by South Carolina, which took 782,000 bales and raised 1,281,000 bales. These two States are in the heart of the region which was

set apart by nature as the sites of the cotton-mill industry of the country, if not of the world. They are convenient to the cotton fields, with ideal climatic conditions, close to water-power, the earliest forces to be applied to the textile industry and the source of millions of horsepower through hydro-electric development. The consumption of cotton in the South in 1912-1913 was: Northern mills, 2,617,000 bales; Southern mills, 2,970,000 bales; gain for South, 350,000 bales. The 13th census figures are illuminating on the subject of manufacturing progress. In North Carolina under the head of "Manufactures" 1909, pages 4 and 5, it will be observed that in the value of product, etc., North Carolina ranks first with 302 establishments for manufacturing cotton goods; Massachusetts ranks second with 281 such establishments. Under the head of "Percentage of Increase" it is observed that the value of the product between 1904 and 1909 shows the following figures of increase: In the entire cotton manufacturing belt of the United States there was an increase of 39.5 per cent, in Massachusetts 43.4 per cent and in North Carolina 53.8 per cent. The record of southern cotton spindles follows: 1860, 295,359; 1900, 6,767,163; 1913, 12,819,333. Of these North Carolina has 339 mills and 3,756,265 spindles; South Carolina 190 mills and 4,640,576 spindles; making a total of 8,396,841 spindles for these two States.



SCENE IN NORTH CAROLINA VINEYARD, S. A. L. RY.

# VIRGINIA

## SEABOARD AIR LINE RAILWAY CITIES AND TOWNS REPRESENTED BY AGENCIES

From the North Carolina-Virginia border line near Bracey, Va., to Richmond and from North Carolina-Virginia border line near Branchville, Va., to Norfolk. Bracey.—Pop. 200. Lacrosse.—Pop. 400. In Mecklenburg county. Skelton.—Pop. 200. Grandy.—Pop. 500. Cochran.—Pop. 200. Alberta.—Pop. 100. Warfield.—Pop. 100. These towns in Brunswick county. Cress.—Pop. 300. Rawlings.—Pop. 100. McKenney.—Pop. 300. Dewitt.—Pop. 200. Butterworth.—Pop. 400. Dinwiddie.—Pop. 200. Burgess.—Pop. 100. These seven in Dinwiddie county. The 14 above-named towns are important shipping points on the Seaboard Air Line Railway, beginning with the

surrounding. The lands are adapted to the successful growing of peanuts, tobacco and corn.

**Petersburg, DINWIDDIE COUNTY.**—Pop. 28,000. This city has quite a number of financial institutions; several large lumber plants; box shoo factory; cold storage and ice plants; cotton mills; fertilizer factory; flour and grist mills; two foundries and machine shops; marble works; paint and varnish factories; several peanut cleaning establishments; quarries; shoe factory; spoke, handle, rim and veneer works; stave and heading mill; a number of tobacco warehouses; chewing tobacco factories; cigarette making factories, as well as several trunk factories. Additional and various other kinds of industries will



STATE CAPITOL, RICHMOND, VA., S. A. L. RY.

first named and extending up to Petersburg, a distance of 63 miles. While these towns are not very large yet they are quite important shipping points and represent an exceedingly superior agricultural section of the State of Virginia. The people are industrious and prosperous. Opportunities are continually presenting themselves for the establishment of new enterprises which are being taken advantage of, with the result that these towns are growing rapidly. This territory is well worth the attention of prospective settlers wishing to make investments in these towns, or to engage in agricultural pursuits in the country

no doubt pay. The Chamber of Commerce sends in the following article: "Petersburg contains many points of great historical interest. Its debt is unusually small and it has never failed to meet promptly every financial obligation. Its tax rate is \$1.40. This city has never had a boom but the assessment of its real and personal property combined has increased 67% in the past six years. Petersburg has five strong and well managed banks. It has an efficient health department and excellent health conditions. Its churches number 49, and its public schools are modern and well conducted. The city's appropriation for public schools has increased 225%

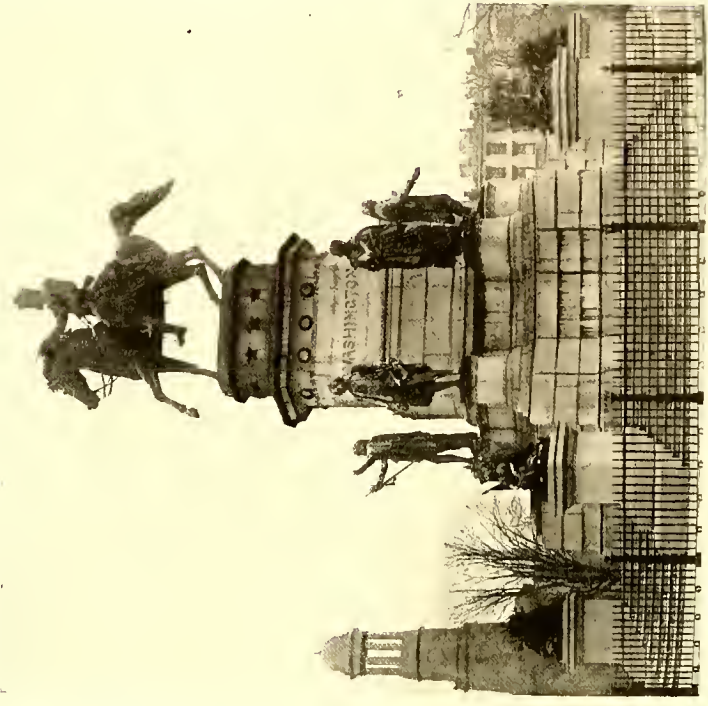





SECTIONAL VIEW OF RICHMOND, VA., S. A. L. RY.

RENOWNED IN HISTORY, FAMOUS AS A JOBBING CENTER AND WIDELY KNOWN AS A MANUFACTURING CITY.

in the past five years. Petersburg is noted for fine dairies, some of which score as high as any other in the country. Petersburg owns its waterworks. This city manufactures more trunks and bags than any other city in the United States. It manufactures and exports 95% of all the cigarettes exported from the United States. It manufactures and exports more than 80% of all plug, twist and cut tobacco exported from the United States. It is the largest market in the United States for Spanish peanuts. It has an inexhaustible supply of gray granite of fine quality. It has abundant and cheap electric power. It has an intelligent and contented class of wage earners and strikes are unknown. Truck farming near Petersburg is profitable for the reason that the soil and climate are adapted to a great variety of crops; the roads are excellent and the best markets but a few hours distant. Most of the land near Petersburg is as well suited as any other in the country to the growth of bright tobacco, and may be bought at as low prices as any other similar lands. Sites with railway track connections or with wharf

frontage may be rented or bought at very low rates. One of Petersburg's greatest needs is a first-class hotel, since existing hotels cannot adequately accommodate the increasing number of visitors." Anyone desiring knowledge regarding investments in this city will find the Chamber of Commerce glad to supply the required information, or inquiries will receive prompt attention from the local representative as well as from the General Industrial Department of the Seaboard Air Line Railway. This Company furnishes splendid accommodations to its patrons here, and affords quick and superior facilities for traffic to and from this section as well as for all other southern States which it serves. **Chester, CHESTERFIELD COUNTY.** Pop. 1,000. Thirteen miles south of Richmond and ten miles north of Petersburg. Has bank, high school and all modern conveniences of towns of similar size. Good opportunity for location of most any industry, such as flour mill, furniture factory, spoke and hub factory, tile and brick works, pottery, etc., as clay and other raw materials are available.

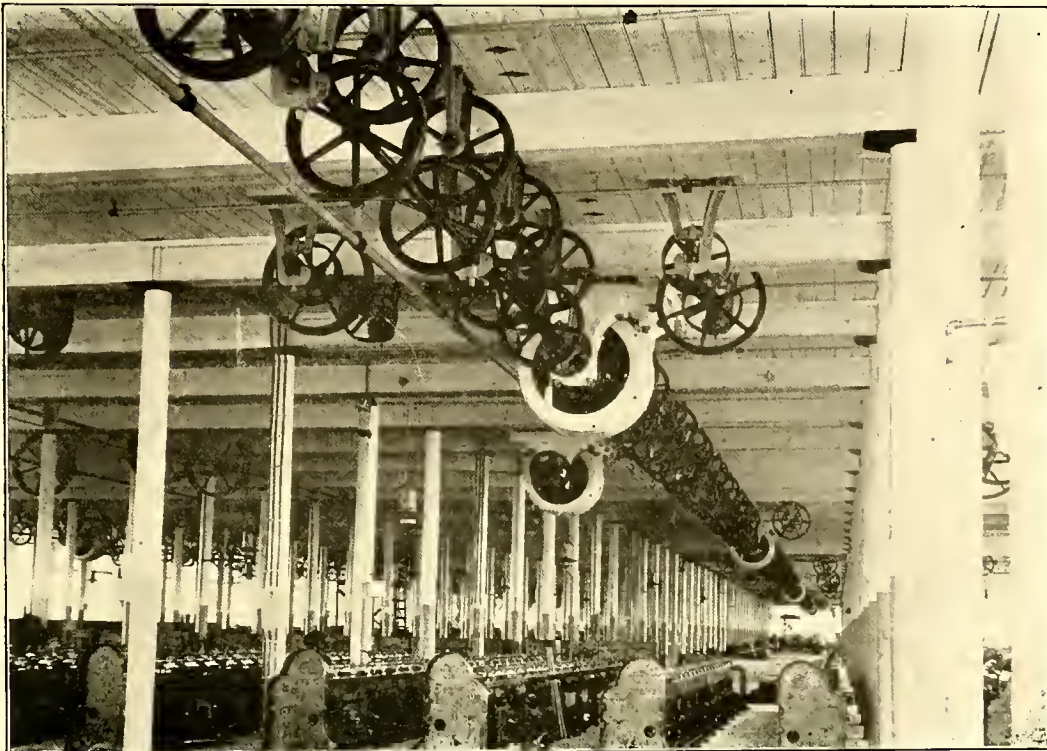

INTERIOR VIEW OF COTTON MILL, S. A. L. RY.



RICHMOND, VA., S. A. L. RY.  
 1. BROAD STREET. 2. MAIN STREET.  
 3. CARY STREET, PRODUCE DISTRICT.

**Richmond, HENRICO COUNTY.**—Population 175,000. This city is the capital of the State; also the county seat. Richmond is one of the

greatest of southern cities—commercially, historically and educationally—and is important in that it is the most northerly terminus of the Seaboard Air Line Railway's great system. Richmond was founded in April, 1737, and the seat of State government was removed there from Williamsburg in 1779. It became a city in 1782. For the past thirty years the city has steadily increased in population and commercial importance and its future as a trade center is flattering. By virtue of the water power of the James river, Richmond possesses great manufacturing capacity at the same time being located in a fair agricultural region. It is renowned for the manufacture of tobacco, cigarettes, fertilizers, iron and locomotives. Other manufacturing industries may be mentioned as follows: Chewing gum makers, ice plants, boot and shoe manufacturing, boxes, barrels, paper, twine, bags, brick, granite, tile, marble, stone, carriages, wagons, clothing, pickles, electrical appliances, chemicals, cement, lime, roofing, flour, cornmeal, baking powders, foundry, machine shops, agricultural implements, furniture, mattresses, lumber, sash, doors and blinds, paints, varnish, willowware, woodenware and trunks, and packers of meats. The jobbing business of the city has been more than doubled in the last 15 years. Some of the large houses sell goods in every State in the union and most of them sell to the trade from Virginia to Texas. Richmond's tobacco business alone will amount to about \$22,000,000 per year. Another large industry for which Richmond has become famous is the building of locomotives. The large plant which is located here for this purpose supplies a great many locomotives to various railroads throughout the United States and frequently large orders are filled for railroads in foreign countries. The largest cedarware works in the world is located at Richmond and the product of this factory is used extensively throughout this country as well as most foreign countries. The manufacture of baking powder is carried on very extensively in this city, the product being distributed throughout the southern States as well as other sections of the country. Large quantities are also exported to other countries. Richmond's enormous banking capital is one of the resources of its commercial and manufacturing strength. On account of its superior hotel facilities, climate and social conditions, it is popular with tourists returning East from Florida, as well as with visitors from all parts of the world who come here sightseeing, gathering historical facts and enjoying the superb climate. **Branchville.**—Pop. 300. **Boykins.**—Pop. 600. **Newsons.**—Pop. 200. **Handsons.**—Pop. 200. All in Southampton county. These are the principal towns from the State border line near Hugo on the Seaboard Air Line Railway to Franklin, a distance of 23 miles. The lands are

productive of various kinds of agricultural products such as corn, wheat, cotton and peanuts, especially the latter. The above towns are prosperous, have splendid schools, and are generally supplied with modern conveniences of towns of similar size. **Franklin, SOUTHAMPTON COUNTY.** Pop. 2,500. Thirty-seven miles from Portsmouth. This town has several banks; very large lumber plant; vegetable package factory; brick kiln; two buggy factories; cottonseed oil and fertilizer plant; plant manufacturing steam and vacuum traps; marble works; nursery; a number of peanut factories; harness factory; two newspapers; wholesale grocery and hardware establishments. The resources are timber and agricultural lands with soils of such fertility as are exceedingly valuable in the raising of a variety of crops, such as corn, hay, the better class of grasses, peanuts, etc., including the cultivation of strawberries, apples, peaches and other fruits. The inhabitants are progressive, prosperous and liberal in extending assistance to those desiring to locate in this vicinity. **Carrsville, ISLE OF WIGHT COUNTY.**—Pop. 300. **Purvis.**—Pop. 200. **Kilby.**—Pop. 100. The latter two are in Nansemond county. The three towns are the principal ones in the territory covered by the Seaboard Air Line Railway from Franklin to Suffolk, a distance of 20 miles. These lands are adapted to the raising of all classes of farm products, peanuts being the principal crop. **Suffolk, NANSEMOND COUNTY.**—Pop. 10,000. The county seat and 17 miles from Portsmouth. This town is in the center of the

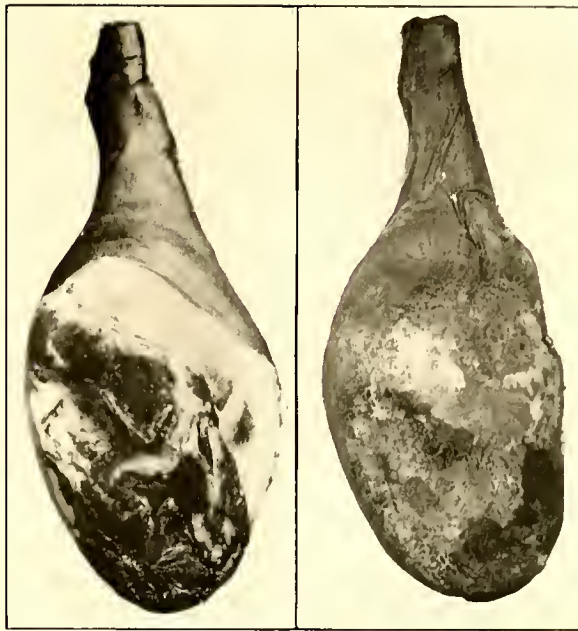

UNSALTED GREEN HAM  
BEFORE CURING.

CURED HAM BY SMITHFIELD PRO-  
CESS BY C. A. CUTCHINS,  
FRANKLIN, VA.



CONSIDERING THE SMALL AMOUNT OF CAPITAL REQUIRED, AN EXCEED-  
INGLY LARGE PROFIT IS DERIVED FROM THE RAISING OF POULTRY  
ALONG THE S. A. L. RY.

great Tidewater trucking section. Thousands of barrels of potatoes and other farm products are shipped every year from this point. Suffolk is a famous peanut market, being surrounded by a territory in which this product is extensively cultivated. There are a number of large peanut cleaning establishments located here and the revenue from this source has very materially increased the wealth of this region for many miles in every direction. Lumber is one of the large industries, and there are numerous other enterprises. The citizens will welcome all who wish to locate in their city, extending a helping hand to those who desire assistance in the establishment of industrial plants or commercial enterprises for which the city is so splendidly adapted.

**Portsmouth, NORFOLK COUNTY.**—Population 35,000. This city is the eastern terminus of the Seaboard Air Line Railway which has here its largest shops for the repair of locomotives, cars, etc. This company also handles here immense volumes of freight traffic with steamship lines operating between Boston, Providence, New York, Philadelphia and Baltimore, and the amount of money distributed from this and other sources by the Seaboard Air Line Railway amounts to a large sum annually. Portsmouth has a number of strong financial institutions, and in this respect is unequalled by any city in the State. These institutions are officered almost without exception by men of large experience and their reputation for integrity and high-class financial and business ability is a well established fact. At Portsmouth is located the navy yard where several thousand men are employed and where is to be found one of the largest dry-docks in the country. There is also

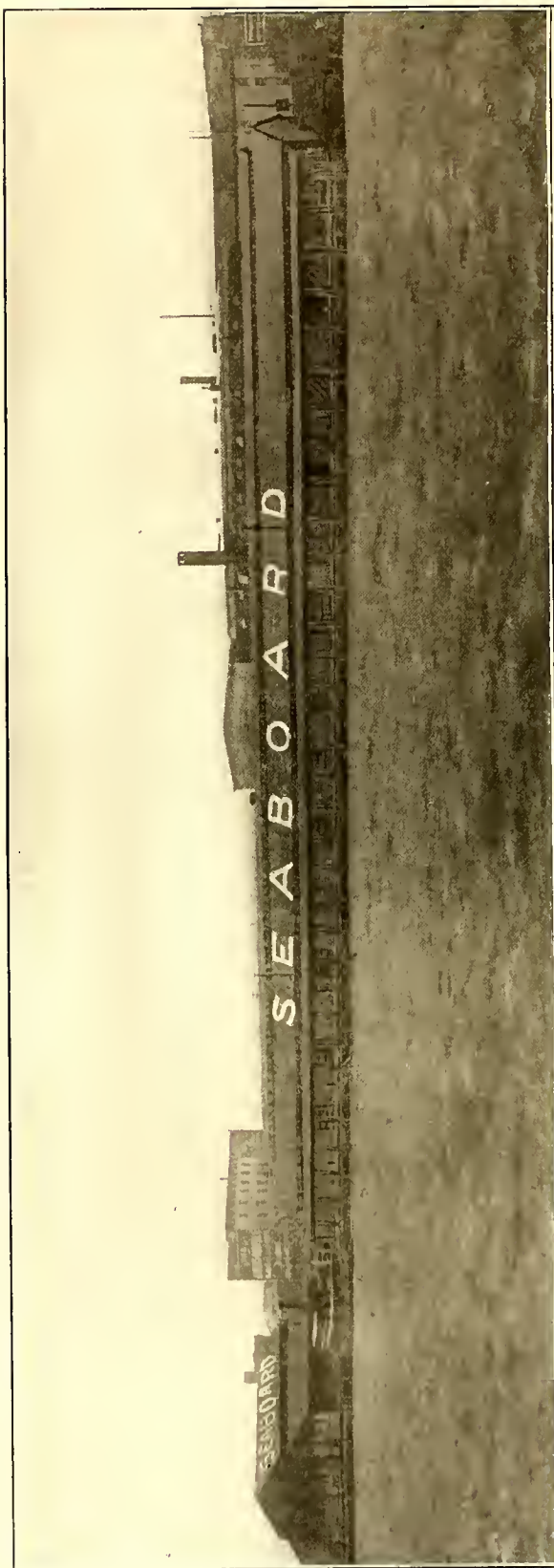

SEABOARD AIR LINE RAILWAY TERMINALS AT PORTSMOUTH, VA.



HIGH STREET, PORTSMOUTH, VA., S. A. L. RY.

a magnificent naval hospital located at Portsmouth. There are in Portsmouth hosiery mills, furniture factories, mattress factory, a number of woodworking plants, barrel factories, box factories, newspapers, and more than a dozen transportation lines run from Portsmouth—directly from the city proper or connecting with Norfolk by ferry—to all parts of the country. Portsmouth is a splendid trading point having

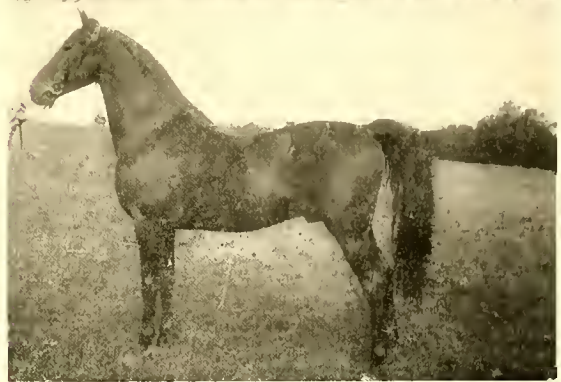

RAISED IN VIRGINIA, S. A. L. RY.

numerous and up-to-date commercial establishments. The payrolls of the foregoing enterprises together with smaller ones not mentioned afford a large circulation of money. The trucking industries surrounding this section are enormous,



OFFICE BUILDING AND PASSENGER STATION, S. A. L. RY., PORTSMOUTH, VA.



STREET SCENES, NORFOLK, VA., S. A. L. RY.

1. COMMERCIAL PLACE, LEADING TO AND FROM THE NORFOLK-PORTSMOUTH FERRY.

2. GRANBY STREET, LOOKING NORTH FROM MAIN.

consequently Portsmouth is exceedingly prosperous, and therefore a very desirable place for the location of new business establishments. It would be next to impossible to find a better place to locate factories of various kinds than in this city. The people are sociable, cultured and ever ready to further the interests of their beautiful city. As a residential section Portsmouth is unsurpassed.

**Norfolk, NORFOLK COUNTY.**—Population 90,000. The location of the office of the President of the Seaboard Air Line Railway and offices of several other departments. Norfolk is frequently spoken of by visitors as a most thoroughly alive and progressive city. Norfolk has a large number of commercial and manufacturing establishments; lumber, cotton and peanuts and various other commodities are handled here and exported in enormous quantities. The Chamber of Commerce contributes the following very interesting article concerning Norfolk: "Norfolk is giving a fine example to the world of the modern idea of city building. It is proving the truth of the statement that cities do not grow but are built by the dint of hard study and close application to what the city has to offer to the outside investor. Norfolk has fortified itself to take up this work through the Chamber of Commerce which was recently organized with a membership of 1,600 and a working capital which enables it to carry on exploitation work after the most approved



GRANBY STREET (ROYSTER BUILDING), NORFOLK, VA., S. A. L. RY.



THE NEW WAREHOUSE OF THE S. A. L. RY., NORFOLK, VA.  
1. RIVER VIEW. 2. WATER STREET.



OYSTER ROAST, CAPE HENRY, NORFOLK, VA., S. A. L. RY.

ideas. This organization is not depending upon Norfolk's fine harbor and her natural advantages as the sole means of putting the city in the front rank of commercial industrial centers. It is making Norfolk better; its platform, which is a very broad one, is calculated to bring together all elements of the city's manufacturing into a sort of brotherhood of common interests. Although organized less than a year, the Chamber of Commerce has made rapid strides in this direction. Norfolk has the happy advantage of a climate that is equable the year round. It is a city of homes, and some beautiful ones, too. Its location on Hampton Roads destines it to become one of the greatest seaports on the Atlantic seaboard. Norfolk has already taken away from the overcrowded ports of the North much of their shipping, and there is now in the course of preparation a plan for public docks and terminals which, if carried to completion, will give this city an unrivaled advantage in bidding for world-wide shipping. Norfolk was founded in 1682. The first available official census was 2,959 in 1790. It jumped in population from 1880 to 1900 more than 100%. The increase

since 1900 has been about 80%, its population at present being about 90,000, and within a radius of 25 miles there is a population of 270,000. It has 14 banks, State and National. There is over \$25,000,000 invested in industrial enterprises and about \$12,000,000 invested in the jobbing trade. There are eight trunk line railroads entering Norfolk with trackage and connections aggregating 42,000 miles with belt line connections around the city. Norfolk is the largest peanut market in the world; it is the second largest coal port on the western continent, and its annual shipments of trucking produce, etc., exceed \$15,000,000. Building operations have been carried on extensively. The assessed valuation of property amounts to nearly \$70,000,000. The postoffice receipts, exclusive of parcel post, are nearly \$500,000. From an educational standpoint Norfolk is unexcelled, there having been invested here \$1,500,000 in public schools covering a very short period of time. There are 40 public school buildings, 350 teachers and 12,000 pupils. The United States navy yard and the St. Helena training station are two of the principal reasons for the greatness of this section.



TOBACCO FIELD IN VIRGINIA, S. A. L. RY.



There is \$15,000,000 invested in the navy yard and plans are now before Congress to double this investment, which will give Norfolk and Portsmouth the greatest naval station on either the Atlantic or Pacific coast. The navy yard employs 3,000 workmen with a payroll of something like \$2,000,000 annually. There are at present three dry docks, the largest of which will accommodate any ship in the navy." Among all the truck soils in use or available along the Middle Atlantic coast the Norfolk fine sandy loam easily occupies the premier place, both with regard to its local extent and to its wide range of possible products. This soil has been formed as a sedimentary deposit, laid down under the waters of a more extended marine occupation and later elevated to become a portion of the present land area. The mineral particles which constitute the soil and subsoil have been derived from a great variety of sources within the present Appalachian Mountain region, the Piedmont plateau and the older and more elevated sections of the coastal plain. In consequence, the mineral sources of its soil fertility consist of a mingling of nearly all classes of minerals which may contribute to the nourishment of plants. Its inherent fertility has been well provided for through natural process of formation. Physically, the Norfolk fine sandy loam is almost ideally constituted for the intensive growing of crops and the easy mechanical handling of a soil mass. The surface soil to a depth which varies from 6 to 15 inches is a mealy, fine-grained, fine sand. It possesses enough material finer than sand to render the whole mass somewhat cohesive when moist, but not enough to cause the surface to bake and become compacted after spring or summer rains. It rarely or never clods, no matter in what condition of moisture it may be plowed or cultivated. The soil survey has encountered no less than 4,682,992 acres of this one-soil type in the Southeastern and Southern States, and it is probable that a total area of 20,000,000 acres will ultimately be found to exist. Not one-tenth of 1 per cent. of this total area is now occupied for truck crop production, and it is probable that not 25 per cent. is used for any agricultural purpose, aside from possible grazing. The Norfolk fine sand is probably the earliest type of soil upon which the trucking industry is safely conducted. It owes this distinction of quickly maturing the crops planted to the fact of its physical composition. It is derived by the same processes and from the same materials as the Norfolk fine sandy loam, but it differs from that type in its texture of soil and subsoil. The surface soil to an average depth of 7 or 8 inches is a mellow fine sand. It is rarely sufficiently loamy to be cohesive, unless immediately after a thorough wetting. This surface soil is underlain by a somewhat more compact fine yellow sand to a depth usually in excess of 2 feet. At this greater depth the subsoil materials grade into the characteristic sandy yellow loam or brittle sandy yellow clay,



SHUCKING OYSTERS, NORFOLK, VA., S. A. L. RY.

which is characteristic of all of the loam members of this group. The Coxville fine sandy loam is most extensively used for the production of truck crops of all soils of the series. The surface soil to an average depth of 6 to 10 inches is a gray or black sandy or fine sandy loam. It is well charged with partly decayed organic matter, and it is usually soft and friable and not liable to bake or clod. Immediately under the surface soil there is usually a gradation into a gray or drab sandy clay layer which, at depths greater than 2 feet, becomes a mottled gray, yellow and red compact sandy clay. The colorations of both surface soil and subsoil are certain indications of less complete drainage than is possessed by the soils of the Norfolk series. It is almost literally true to estimate that, so far as land area is concerned, the undeveloped trucking lands of these coast counties of North Carolina and South Carolina number hundreds of thousands of acres. This description is taken from the last report of the United States Commissioner of Agriculture and is the result of careful examination of the area. The Seaboard Air Line Railway and connections traverse this wonderful trucking belt and the General Industrial Department will be glad to furnish information about the territory in question.

# VIRGINIA

## A Condensed Statement of Facts for the Busy Man

By G. W. KOINER, Commissioner of Agriculture and Immigration

Virginia is the ideal home for the farmer. The agricultural progress in this State during the past decade has been unprecedented. Better farming can be seen on every hand. This has been brought about by the diversification of crops, by the use of modern labor-saving machinery, the more careful improvement and cultivation of the soil, by improvement in breeding livestock and growing more grass and forage crops—one-fourth of our farmers now derive the principal income from livestock—by large increase and care of the orchards, and in the extension of the great trucking fields. All of these

fact. Yet, the cheapest farm lands in the United States are to be found in Virginia. The large influx of land buyers has doubled the value of our lands during the past ten years and we believe the value will double again. The great advantage in the nearby large eastern markets is being appreciated by the western land buyer. The value of an acre of corn in Missouri is \$14.72, in Iowa \$15.05, in Virginia \$17.04. In each of these States the price of lands is three times as high as in Virginia. This State is the birthplace of trucking in America. Truck crops were worth \$15,000,000 last year. The fish and



PEANUT FIELD, SUFFOLK, VA., S. A. L. RY.

improvements have increased the value of crops in Virginia immensely. These values have increased in Virginia from \$129,000,000 produced in 1900 from 4,000,000 acres to \$256,000,000 produced last year from 3,300,000 acres. Our farmers have learned to produce \$107,000,000 more crops on 750,000 acres less land cultivated the past year than they did ten years ago. The soils of Virginia are the kindest in the world. They endure more hard knocks, skinning and starving and are more quickly improved than in any other State. The ample rainfall and mild climate as found in this State are both conducive to this

oyster products from Virginia waters were worth over \$12,000,000 last year. Virginia is the only State that exports beef cattle direct from the blue grass pastures. Many thousands of head of highly bred cattle are exported from the grassy slopes of Virginia to the English markets each year. Virginia is now growing the largest alfalfa farm in the East. Five hundred acres produced more than \$40,000 in alfalfa hay crop last year on one farm. Virginia presents probably the most promising field for investment in its vast resources of almost every known commercial mineral product. Building stone of all

kinds, slate, soap-stone, manganese, salt, clays of all kinds, coal, coke, iron, lead, zinc, pyrites, copper, marble, asbestos and gold. Hampton Roads last year shipped more coal than any port in the world. The forests of Virginia abound in an unusual variety of woods, especially the hardwoods so valuable in modern construction. In these forests are found every wood known in southern soils except the sub-tropical. No State in the Union offers more attractive inducements or extends a more inviting hand to the homeseeker and investor than Virginia. In climate, diversity of soils, fruits, forests, water supply, mineral deposits and variety of landscapes, she offers advantages that are unsurpassed. The sun never illumined a more beautiful country, the plowman never turned a kinder soil and the stranger never shook the hand of a more hospitable people. Virginia is most centrally located in the Atlantic tier of States, being midway between Maine and Florida. It lies

between the extreme of cold and heat, removed alike from the sultry, protracted summers of the more southern States and the severe winters and devastating storms and cyclones of the North and West. The number of murky, foggy days is very small and conversely the number of sunny days is very large. Along the Blue Ridge mountains there is a belt of country from 1,000 to 2,500 feet above the sea level in which the humidity is exceedingly small, less than in any section east of the Rocky mountains, in which the number of bright, sunny days is very large. This region has but little dew at night owing to its low humidity and is very beneficial to people with weak lungs. Virginia is today the richest State in the South except one, and is growing each year more rapidly in wealth and population. The skies of Virginia are illumined with hope, and her people, conservatively and courageously, are each year building a broader, a richer and a greater commonwealth.

## THE SEABOARD AIR LINE RAILWAY, ITS NATURAL RESOURCES AND OPPORTUNITIES OFFERED TO PROSPECTIVE SETTLERS

Agriculture, Fruit Culture, Livestock, Minerals, Timber, Water Power, Manufacture, Finance and Education

Anyone who has carefully perused the preceding pages will see that it would be quite impossible to find six States more wonderfully endowed with superior soils for agricultural purposes, advantageous locations, and abundance of waterpower for manufacturing purposes, as well as climatic and social conditions, than the States of Florida, Alabama, Georgia, South Carolina, North Carolina and Virginia, all traversed by the Seaboard Air Line Railway. **Natural Resources.**—We have heretofore expatiated on the natural resources and advantages of each particular section in succession, beginning with the most southerly portion of Florida followed by the region embraced within the various termini of the S. A. L. Ry. in this State; thence from the two western termini at Montgomery and Birmingham eastward and on through the remainder of the vast territory served. **Lands.**—

As will be seen from the first article under the subhead "Manatee Section" and the main head of "Florida," the Seaboard Air Line Railway penetrates the very heart of the most wonderful trucking lands in this State. These lands are exceedingly fertile and productive to a surprising degree. The Seaboard Air Line Railway more than any other railway in the South has been instrumental in opening up the richest portions of Florida and placing superior facilities at the hands of the natives and newcomers, who have, in connection with this Company, focussed upon the particular region in question the eyes of the astonished world. Lands heretofore considered worthless have been developed and proved to be of incalculable value. These developments have been the means of placing luxuries in the markets earlier—some remaining during a longer period each season—



GEORGIA—"COTTON COMING TO TOWN," S. A. L. RY.



READY FOR PICKING.  
NORTH CAROLINA COTTON FIELD, SEABOARD AIR LINE RAILWAY.

than would have been possible had the consumers been compelled to rely upon the production of former limited and later producing lands. **Vegetables.**—Further east along the line of the Seaboard Air Line Railway where the temperature gradually becomes lower, the production of fruits, vegetables and other crops find their market in turn, and thus throughout all of the above States the people as well as the Railway receive the constant accruing benefits. In addition to describing in the preceding pages all the varieties of vegetables, as well as advantages which the farmers have in this section in raising general farm products, some mention has also been made of the various kinds of fruits which growers are cultivating with much profit. Too much emphasis cannot be laid upon the value of

the fruits which constitute Florida's largest single source of revenue, the distribution of which contributes materially to the wealth of the nation. **Citrus Fruit.**—The citrus fruit crop is immense, having made astonishing gains during the last 30 years. During the season of 1884-1885 Florida's total citrus fruit crop was 600,000 boxes; 20 years later it was over 2,500,000 boxes, while last season's crop was 8,125,000 boxes. This is something for the prospective grower to ponder over. The Seaboard Air Line Railway is an important factor, through its fruit and vegetable trains, in marketing these valuable perishables, offering as it does unsurpassed facilities in this respect. The lands on which the foregoing fruits and vegetables are now being grown formerly consisted of virgin timber



MANY VARIETIES OF FINE FRUITS ARE CULTIVATED ALONG THE S. A. L. RY.

which was turpented and subsequently converted into lumber. **Strawberries.**—In the Starke-Lawtey section of Florida the Seaboard Air Line Railway has fostered and encouraged a movement carried on by the inhabitants for the cultivation of fine strawberries, and the success attained by the growers here has resulted in the extension of this industry to various points along this Company's main line and branches. In North Carolina, between Wilmington and Lumberton especially, strawberries are being raised with much profit to the growers, Clarkton being the center of the greatest activity in this direction. **Dewberries.**—Along the Seaboard Air Line Railway from Aberdeen, N. C., to and including Sanford, N. C., dewberries are cultivated extensively and have proved very profitable. Strawberries are also largely cultivated in the tidewater section of Virginia, particularly in the vicinity of Norfolk and west thereof. **Water-**



CHICKEN FARM, S. A. L. RY.

ORPINGTONS: 1. THREE MONTHS OLD. 2. TWELVE MONTHS OLD.

**melons and Cantaloupes.**—In almost the entire territory traversed by the Seaboard Air Line Railway watermelons and cantaloupes are cultivated and there are but few spots where they do not thrive. Along the Seaboard Air Line Railway in



WATER POWER NEAR ROCKINGHAM, N. C., S. A. L. RY.

EXTERIOR AND INTERIOR VIEWS OF ONE OF THE NEW SOLID STEEL TRAINS  
 OPERATED BY THE SEABOARD AIR LINE RAILWAY BETWEEN THE  
 NORTH AND SOUTH



INTERIOR LATEST STEEL DINING CAR, S. A. L. RY.



STEEL ELECTRIC-LIGHTED PULLMAN DRAWING-ROOM  
 SLEEPING CAR, S. A. L. RY.



SOLID COMFORT AND CONVENIENCE, S. A. L. RY.



THE STOPS ARE FEW BUT EACH ONE LENDS INTEREST  
 TO THE OCCASION, S. A. L. RY.



INTERIOR MODERN STEEL DAY COACH, S. A. L. RY.



STEEL OBSERVATION CAR, S. A. L. RY.



FINE CATTLE ARE RAISED IN EVERY STATE  
TRAVERSED BY THE S. A. L. RY.

Florida the largest producing sections are the Ocala and the Archer-Early Bird districts, also in the territory west of Lake City on the Tallahassee line, where the business is conducted on an enormous scale. The famous Georgia watermelon is most prolific along the Seaboard Air Line Railway in South Georgia, where it also attains the greatest degree of perfection. Between McRae and Richland on this line and along its branches to Ocilla and Albany the watermelon is found in all its glory. From Columbia, S. C., southward to the Savannah river, also in North Carolina between Hamlet and Lumberton along the Seaboard Air Line Railway, the watermelon industry has assumed enormous proportions. **Peaches.**—Peach culture at Middleton, Heardmont and Renfro, Ga., along the Seaboard Air Line Railway.



ONE OF THE LARGE TOBACCO FACTORIES AT RICHMOND, VA., S. A. L. RY.

has proven a successful industry. There are many other points, however, along this railway not only in Georgia, but in Florida as well as the other States traversed, where peaches are raised with much profit. **General Farm Products.**—Considerable space has been devoted in the preceding pages to the production of general farm products and prospective settlers will find descriptions of the sections most favored. In agricul-

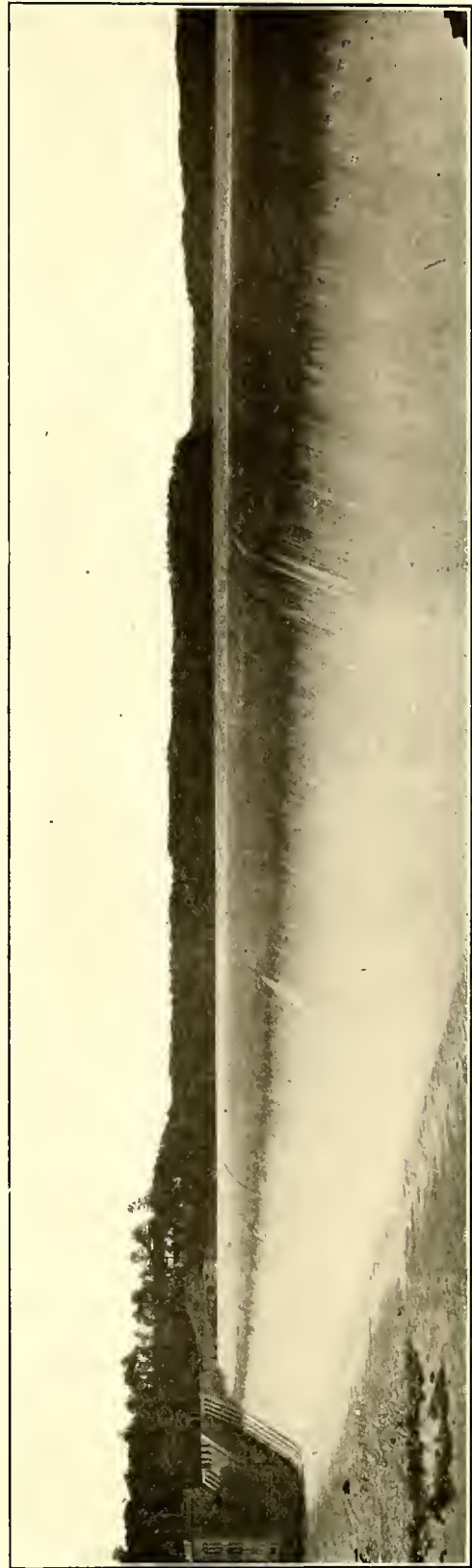

ILLUSTRATIVE OF WATER POWER, S. A. L. RY. GREAT ROCK DAM NEAR COLUMBUS, GA.



WATER POWER, ROCKY CREEK, S. C., S. A. L. RY.

THE LARGE POWER PLANTS AT ROCKY CREEK AND GREAT FALLS ARE OPERATED IN CONNECTION, DELIVERING ABOUT 130,000 H. P.



WATER POWER, GREAT FALLS, S. C., S. A. L. RY.

THE YADKIN WATER POWER PLANTS SHOWN ABOVE SUPPLY THIRTY-FIVE CITIES.



ILLUSTRATIVE OF WATER POWER ALONG THE S. A. L. RY.

DAM AT BLEWETT FALLS, S. C., ON THE GREAT PEE DEE RIVER.



ture, as before stated, all the States of Florida, Alabama, Georgia, South Carolina, North Carolina and Virginia are very productive. **Climatic Conditions.**—Along the main line and branches of the Seaboard Air Line Railway the climatic conditions are exceedingly favorable, the lands producing the greatest imaginable variety of grain crops, tobacco, forage, hay and fine cotton, the latter predominating in Alabama, Georgia and the Carolinas. **Transportation facilities.**—The Seaboard Air Line Railway crosses near the center of North Carolina from north to south and affords the interior most attractive transportation facilities to the markets of the world. This Company, in addition to having superior facilities for the quick movement of freight traffic, has unexcelled passenger trains modernly constructed and magnificently equipped. The new steel dining cars are the best that have ever been built, having concrete and inlaid floors, abundance of electric lights, perfect ventilation, pantry and kitchen thoroughly equipped for splendid service. The coaches and Pullman drawing-room

Enormous quantities of tobacco are also raised in Virginia and North Carolina. Alabama is an extensive producer of cotton as well as other general farm products. Large shipments of the products of its agricultural industry are made over the Seaboard Air Line Railway. Georgia, the Empire State of the South, is known far and wide as a great cotton, corn, hay and fruit producing State. The Seaboard Air Line Railway crosses the northern portion as well as the southern portion of Georgia and the resources of the State in nearly every direction contribute to the tonnage of this Company. Agriculture and the manufacture of cotton goods are the two greatest pursuits in the State of South Carolina, cotton being the principal product of the State. It stands high among the various States in general agriculture and its splendid lands are served by two distinct lines of the Seaboard Air Line Railway; one of these lines from the East crosses the northwestern portion of the State in the direction of Atlanta and Birmingham, and the other from the East enters the State in the direction of



VIEWS FROM NURSERY AT GLEN ST. MARY, FLA., S. A. L. RY.

sleeping cars, together with Pullman buffet parlor, as well as elegantly appointed observation cars, are of the latest designs, possessing qualities for comfort that are unequalled by any other transportation company. Interior and exterior views of these trains are shown on pages of this publication. Solid trainloads of perishables, cotton goods and other commodities are also shown. Neither pains nor money have been spared to afford the public the best service possible. **Cotton and Tobacco.**—While Florida is famous for its fruit and early vegetables it also produces considerable cotton and tobacco. The former product is raised in the upper portion of the State and the latter principally in the vicinity of Quincy and contiguous territory along the Seaboard Air Line Railway. This product is the Sumatra variety, which is so superior for the manufacture of cigars. **Cigar Manufacturing.**—The leading cigar manufacturing section on the Seaboard Air Line Railway is that known as the "Tampa-Ybor district," where the output is about 1,000,000 cigars per day.

Savannah, Montgomery and Jacksonville. In North Carolina tobacco, cotton and corn are cultivated with great success. Oats, wheat, peanuts, hay and forage crops are also profitably grown. **Cotton Mills.**—In Alabama, Georgia and the Carolinas there are located along the Seaboard Air Line Railway a great many cotton mills which consume a considerable portion of the cotton crop. In Virginia general farm products are indigenous to the lands in that portion of the State served by the Seaboard Air Line Railway, the principal part of the territory being that known as the "Tidewater Section." Live-stock, poultry and peanut culture are three of the important industries. **Live-stock.**—Hundreds of thousands of cattle are to be found roaming on the uncultivated lands of Florida and are marketed at great profit because of the small expense involved in raising them. In the various other States where the lands have been more extensively cultivated for grazing purposes plenty of livestock are to be seen. Cattle, sheep and hogs are found to be exceedingly



LUMBER INDUSTRY, S. A. L. RY.

THE TIMBER RESOURCES AND THE MANUFACTURE OF LUMBER FORM ONE OF THE GREAT ASSETS OF THE SIX STATES TRaversed BY THE S. A. L. RY.

profitable, and the raising of the latter is now being given more attention than ever before. They find their own living, and where they are fed on peanuts, alfalfa and other fattening foods the result is exceedingly profitable to their owners. Only a limited amount of capital is required in conducting an extensive poultry business and the raising of fowl is proving quite profitable to the inhabitants along the Seaboard Air Line Railway.

**Standing Timber.**—In all the States served by the Seaboard Air Line Railway are to be found immense tracts of standing timber, much of which is virgin, while in the turpentine-producing sections the timber used for this purpose is being manipulated for naval stores. This latter product, as well as cross-ties, lumber, cotton, etc., are handled extensively through the magnificent terminals of the Seaboard Air Line Railway at Fernandina, Tampa, Jacksonville, Savannah, Wilmington and Norfolk. These terminals are used largely for re-handling cotton as well as various other commodities.

**Lumber.**—The shipment of rough lumber is conducted on an extensive scale, as indicated, but all along this Railway are found woodworking establishments dressing and working up the lumber for shipment or construction work and other purposes.

**Woodworking Establishments.**—Some of the hardwoods go into the manufacture of agricultural implements, some into wagons and buggies and some into furniture. Considerable timber is consumed in the manufacture of boxes, barrels and crates used in connection with the marketing of the large fruit and vegetable crops.

**Naval Stores.**—One of the greatest industries along the Company's main line and various branches is that of naval stores, the production of which is prolific throughout the six States which it serves.

**Minerals.**—There are a great many varieties of minerals found in all the States penetrated by the Seaboard Air Line Railway.

**Phosphate.**—The Company's system pierces the very heart of the finest of Florida's phosphate beds. Along what is known as the Mulberry section, which includes the contiguous territory embraced by Bartow, Agricola, McDowell, Nichols, Welcome, Royster and Coronet, is to be found the soft rock variety. The phosphate mined from these beds is transported via the Seaboard Air Line



COAL CHUTE, HAMLET, N. C., S. A. L. RY.

Railway to Tampa, from whence it is reshipped coastwise through this Company's well equipped terminal facilities. The hard rock variety is found in what is known as the Inverness-Dunnellon district and from these beds fine phosphate is mined and exported through the Seaboard Air Line Railway's excellent terminal facilities at Fernandina. These two specially named phosphate districts, together with other sections in which phosphate originates and is transported via the Seaboard Air Line Railway, furnish a large source of revenue, which is of very material benefit to the citizens in the mining districts.

**Granite.**—Granite and other quarried products found in most any part of the United States are available in the different sections along the Seaboard Air Line Railway. There is no reason whatever why construction work should ever be retarded for the lack of abundant building sup-



VIEW OF MAGNIFICENT PLANT MANUFACTURING PORTLAND CEMENT, RAGLAND, ALA., S. A. L. RY.

plies. In this connection it might be mentioned that in no section of the country are large and handsome buildings being erected more rapidly than in the cities along the Seaboard Air Line Railway. **Stone, Coal, Lime and Cement.**—In that portion of the territory through which the Railway runs west of Atlanta there is an abundance of stone, coal, lime and cement shipped, and the country is dotted here and there with ore deposits. **Ore.**—In what is known as the Birmingham district ores of various kinds and other ingredients used in making iron and steel are found in enormous quantities. **Water Power and Other Manufacturing Advantages.**—Water power along the Seaboard Air Line Railway, practically from one end to the other, is abundant. The excellent water power facilities, coupled with the availability of the innumerable varieties and quantities of raw material at hand, constitute the greatest advantages for manufacturing enterprises in the entire South. Immense dams are located near Montgomery, Ala., Columbus and Albany, Ga., Great Falls, S. C., Blewett Falls, near Rockingham, N. C., Roanoke Rapids, N. C., and many other points on the Seaboard Air Line Railway. Fortunately most all of the undeveloped portion of the road is surrounded by sufficient natural resources to justify still further development of existing water power, which will be done eventually. Eastern capital may well be assured that the natural resources and manufacturing advantages which have been more or less referred to in these pages are splendid actualities. The South's natural resources and climate are conducive to the successful maintenance and operation of manufacturing enterprises long after similar industries in other parts of the country are on the wane. **Economical Operation.**—Throughout the six States served by the Seaboard Air Line the scenery is grand, and at many points it is unsurpassed in this country. The grandeur and sublimity are so charmingly united that one's soul is thrilled to intense edification; here, where the limpid lyrics of Nature are so interwoven with her epics, where the melting hazes of a purpling broad expanse dissolve into stretches of rolling lands—lands where Nature frowns, smiles and coquettes with the enchanted

beholder. There is no corresponding region in the country which has so many advantages, all available by natural or artificial communications, and capable of more economical operation. Especially is this true of the States covered by that great artery of travel and freight traffic, the Seaboard Air Line Railway. No more interesting subject presents itself to the statistician than the facts and figures relative to industrial progress, and truly invaluable are they to the prospector seeking location for the establishment of similar enterprises. A generalization here, however, would seem most appropriate, and we shall therefore simply give an epitome of the results mostly in evidence. From the coal regions and the iron ore beds of Alabama and other States, from the woodlands of all the States traversed by the Seaboard Air Line Railway, and from the great plantations in the cotton belt are gathered materials for consumption by the iron and steel plants, the saw mills and the cotton mills. The queenliest buds in the great industrial bouquet of southern States are the numerous cities of smokestacks along the line of the Seaboard Air Line Railway rocked in cradles of coal and iron. In listening to the wail of the reluctant log as the relentless saw converts the forest into homes for the people, the song of the planer, the echo of the hammer, the shrill whistle of the locomotive as it drags its heavy load through broad expanse of green fields and over mountain heights, there is created the sweetest music to our ears. The ascending clouds of smoke that are now seen floating upwards from the cotton and innumerable other mills paint the signs of the times upon the skies. When we look around us and see on all sides smoke ascending heavenward from the roaring furnace, the steady pace of the begrimed moulder in the foundry, the towering buildings battling with the clouds, the course of mighty streams changed, tremendous water power converted into electrical energy and harnessed to the wheels of commerce, the passing of the fleecy staple from its downy whiteness into the lightest fabrics for barter to the world, then there flits before our vision a scene which appeals to the admiration of all promoters of industrial progress.



MOONLIGHT SCENE OF POWER PLANT, GREAT FALLS, S. C., S. A. L. RY.

# SHIPPERS' INFORMATION

ALPHABETICAL LIST OF STATIONS, WITH WHICH IS INCLUDED INFORMATION AS TO LOCATION OF AGENCIES, JUNCTIONS, COUPON TICKET OFFICES, TRACK SCALES, STOCK PENS, TELEGRAPH OFFICES, ETC.

## GENERAL EXPLANATION OF CHARACTERS.

- |   |   |
|---|---|
| * Has no agent; freight must be prepaid.  | J. Junction with one or more railroads. |
| B. For shipments of carload freight only. | T. Has telegraph office.                |
| C. Coupon ticket station.                 | V. No track connection.                 |

STATIONS	STATIONS	STATIONS	STATIONS
T C J Abbeville..... Ga.	* V Bakers..... N. C.	* V Browning..... Ga.	
T C J Abbeville..... S. C.	T J Baldwin..... Fla.	* V Browns..... Ga.	
V Abbottsburg..... N. C.	* V Balm..... Fla.	* V Buckhead..... Va.	
T C J Aberdeen..... N. C.	* V Bamboo..... Fla.	T V Buda..... Fla.	
* V Acca..... Va.	V Barnesville..... N. C.	T V Burgess..... Va.	
T J Acme..... N. C.	* V Basset..... Fla.	* V Burns..... Fla.	
* V Ada..... S. C.	* V Beattie..... N. C.	* V Burnett's Lake..... Fla.	
* V Agricola..... Fla.	* J Becker..... Fla.	* J Burroughs..... Ga.	
T V Ailey..... Ga.	* V Bec Ridge..... Fla.	* V Burton..... N. C.	
* V Akes..... Ga.	* V Belfast..... Ga.	T V Butterworth..... Va.	
* V Alabama Junction..... Ga.	T V Bell..... Fla.	T V Bushnell..... Fla.	
T J V Alachua..... Fla.	* B V Bellamy..... N. C.	* V Byrds..... Ga.	
* T V Alafia..... Fla.	T V Belleview..... Fla.		
T V Alamo..... Ga.	T V Belleville..... Ga.	T C J Calhoun Falls..... S. C.	
T J Albany..... Ga.	* V Bellwood..... Va.	T J Callahan..... Fla.	
T J Alberta..... Va.	T V Belt Junction..... Ga.	* V Calvin..... Ga.	
* V Alexander Lbr. Co..... N. C.	* V Bennelham..... N. C.	T C J Camden..... S. C.	
* V Alexis..... N. C.	T V Berkeley..... Ga.	T C J Cameron..... N. C.	
* J B Algren..... Va.	* V Berrys..... Ga.	T V Campville..... Fla.	
* V A. & M. College Spur..... N. C.	T C J Bessemer..... Ala.	* V Cana..... S. C.	
* V Allens Spur..... S. C.	T V Bethune..... S. C.	T J Capitola..... Fla.	
V Allenton..... N. C.	* V Birds..... Ga.	* V Carl..... Ga.	
* V Alma..... N. C.	* V Birds..... Fla.	T C J Carlisle..... S. C.	
* V Alstons..... Ga.	T C J Birmingham..... Ala.	T V Carolcen..... N. C.	
* V Altamaha River..... Ga.	* V Blackburn..... S. C.	* V C. C. & O. Yard..... N. C.	
* V Altamaha Sand Pit..... Ga.	* J Bladen..... Ga.	T V Carrsville..... Va.	
T V Alton..... Ala.	T V Bladenboro..... N. C.	* V Carsons..... Fla.	
* B V Alverson Spur..... Ala.	T V Blaney..... S. C.	* V Carters..... Ga.	
T C J Americus..... Ga.	* V Blue-Run Mine..... Fla.	T C J Cartersville..... Ga.	
T V Americus Shops..... Ga.	T V Bogart..... Ga.	T J Cary..... N. C.	
* V Anderson..... Ga.	* V Bolling..... N. C.	T V Cassatt..... S. C.	
* V Anderson Mine..... Fla.	* V Bolton..... Ga.	T C J Catawba..... S. C.	
* V Angel..... Ala.	T J Bonsal..... N. C.	* V Cato..... S. C.	
T V Anthony..... Fla.	T V Borden Springs..... Ala.	* V Cay..... Fla.	
T C J Apex..... N. C.	T C J Bostic..... N. C.	* V Cayce..... S. C.	
T C J Apopka..... Fla.	* V Bowers Mill..... Ga.	T C J Cedar Key..... Fla.	
T J Aragon..... Ga.	T V Bowers Hill..... Va.	T C J Cedartown..... Ga.	
T C J Archer..... Fla.	T V Boyett..... Fla.	* V Central Junction..... Fla.	
* V Arden..... Ga.	T C V Boykins..... Va.	T * V Central Junction..... Ga.	
* V Armenia..... Ga.	T V Bracey Junction..... Va.	T V Centralia..... Fla.	
* V Armour..... N. C.	* J Bradley Junction..... Fla.	* V Chadwick..... N. C.	
* J Armour..... Ga.	T C V Bradentown..... Fla.	V Chaires..... Fla.	
* V Arno..... Fla.	* V Bradentown Junction..... Fla.	* V Chambliss..... Ga.	
V Arredondo..... Fla.	T V Branchville..... Va.	* V Champaign..... Fla.	
T C J Athens..... Ga.	T V Brandon..... Fla.	* V Chapman..... Fla.	
T C J Atlanta..... Ga.	* V Brandy Branch..... Fla.	* V Charles..... Ga.	
* V Atwood Jct..... Fla.	* V Braswell Still..... Fla.	T C J Charlotte..... N. C.	
T V Auburn..... Ga.	* V Brick Stone..... Ga.	J Chattahoochee River..... Fla.	
V Aucilla..... Fla.	T V Bronson..... Fla.	T C J Cheraw..... S. C.	
* V Aults Spur..... Ga.	T V Brookler..... Fla.	T V Cherryville..... N. C.	
* Avants..... Ga.	T V Brooksville..... Fla.	V Chesson..... Ala.	
V Avondale..... Ala.	T V Brooklyn..... Ga.	T C J Chester..... S. C.	
T * V Ayres..... Fla.	* V Browards..... Fla.	T J Chester..... Va.	

Shippers' Information—Continued.

STATIONS			STATIONS			STATIONS		
T V	Chesterfield	S. C.	* V	Deerlake	Fla.	* V	Felton	S. C.
T C J	Citra	Fla.	* V	Deerland Park	Ga.	T C J	Fernandina	Fla.
T V	Clarkton	N. C.	* V	Delaware	Va.	* V	Ferrell	Fla.
T J	Claxton	Ga.	* V	Delta	S. C.	* V	Fiftone	Fla.
* V	Clay	N. C.	* V	Denham	Fla.	T V	Fish	Ga.
* V	Clayno	Fla.	T C J	Denmark	S. C.	* V	Fishing Creek Spur	S. C.
* V	Cleveland	Ga.	V	De Soto	Ga.	T C J	Fitzgerald	Ga.
* V	Cliff	Ala.	T V	Dewitt	Va.	T V	Fiveay Jet	Fla.
T J	Cliffside Junction	N. C.	* V	Dickerson	N. C.	* V	Fleetnor	Fla.
T C J	Clinton	S. C.	* V	Dickeys	Fla.	* V	Flintside	Ga.
* T V	Clisby Park	Ala.	B V	Dicksons Mill	N. C.	* V	Flora	Fla.
T V	Clyo	Ga.	T J	Dinwiddie	Va.	* V	Flowers	N. C.
T V	Coal City	Ala.	* V	Divide	Ga.	V	Floyd	Ga.
T V	Cobb	Ga.	* V	Dixiana	S. C.	* V	Fortes	N. C.
T V	Cochran	Va.	V	Dorchester	Ga.	J	Forest City	N. C.
T V	Cognac	N. C.	* V	Dorr	N. C.	* V	Forest Glen	Ga.
T J	Colbert	Ga.	V	Downs	Ala.	* V	Forestville	N. C.
T V	Coleman	Fla.	* V	Drake	Fla.	T V	Fort	S. C.
* V	Colesburg	Ga.	* V	Dresden	N. C.	T J	Fort Davis	Ala.
* V	College Spur	S. C.	* T V	Drexel	Fla.	T J	Fort Lawn	S. C.
* V	College Station	Fla.	T V	Drifton	Fla.	* V	Forsburgh	N. C.
T J	Collins	Ga.	T J	Dunnellon	Fla.	T C J	Franklin	Va.
T J	Colon	N. C.	* V	Dunnellon Mine	Fla.	T C V	Franklinton	N. C.
T C J	Columbia	S. C.	* V	Durant	Fla.	* V	Frankphos	Fla.
T C J	Columbus	Ga.	T C J	Durham	N. C.	* T V	Freeman	Fla.
T V	Comer	Ga.	* V	Durkins	Ga.	* V	Fruitville	Fla.
V	Coney	Ga.	* V	Duval	Fla.	* V	Fruitville Junction	Fla.
* V	Conquest	S. C.	* V	Early Bird	Fla.	* V	Fudges	S. C.
T V	Conway	N. C.	* V	East Arcadia	N. C.	* V	Fullers Spur	Ga.
* V	Copeland	Ga.	* V	East Durham	N. C.	* V	Fulton's Spur	Fla.
* V V	Cooks Spur	Ala.	* V	East McRae	Ga.	* V	Gabriella	Fla.
T C J	Cordele	Ga.	* V	Eaves	N. C.	* V	Gainesboro	Fla.
* V	Cordova	N. C.	* V	Eberson	N. C.	* V	Gainesville	Fla.
* V	Corey	Fla.	V	Edenfield	Fla.	T C J	Garlington	S. C.
* V	Coronet	Fla.	T J	Edgemoor	S. C.	T V	Garnett	S. C.
T * V	Coronet Junction	Fla.	* V	Edgewood	Ga.	T * V	Garrison	Fla.
V	Cortez	Ca.	T V	Edeson Junction	Fla.	T V	Gary	Fla.
V	Cottonton	Ala.	* V	Edson	Fla.	J	Gary's	N. C.
T V	Councils	N. C.	* V	Edna	Ga.	V	Gaston	S. C.
* V	Covington	Fla.	* V	Edwards	Ala.	* V	Gatewood	Ga.
* V	Cox	Ga.	T C J	Elberton	Ga.	* V	Gibson Junction	N. C.
T J	Crawford	Fla.	J	Eldorado	Fla.	* V	Gibson	Ga.
T V	Creedmoor	N. C.	* V	Electric Siding	N. C.	V	Gifford	S. C.
* V	Crescent	Fla.	V	Elkton	N. C.	* V	Gill	N. C.
* V	Croburk	S. C.	T V	Ellabelle	Ga.	* V	Gillespie	S. C.
* V	Croby & W.	Fla.	T V	Ellaville	Fla.	* V	Glencoe	Ga.
T C V	Cross Hill	S. C.	T J	Ellenboro	N. C.	T V	Glen St. Mary	Fla.
V	Crouses	N. C.	T V	Ellenton	Fla.	* V	Glenwood	Ga.
* V	Crystal Springs	Fla.	* V	Ellenton Junction	Fla.	T V	Gloster	Ga.
* V	Cullens Mine	Fla.	* V	Ellsworth Junction	Fla.	* V	Golden Rod	Fla.
* V	Cunningham	Fla.	V	Ellzey	Fla.	* V	Gopher	S. C.
* V	Curtis	Fla.	V	Elmore	N. C.	V	Govan	S. C.
T V	Cusseta	Ga.	* V	Erick	Ga.	* V	Grady	Ga.
T J	Cuyler	Ga.	T J	Erie	Fla.	T V	Grandy	Va.
T V	Dacula	Ga.	T V	Ensley	Ala.	T V	Granite	N. C.
T C J	Dade City	Fla.	* V	Esom	Ga.	* V	Grays	Ala.
* V	Dady's Spur	Ga.	* V	Esqueline	Ga.	V	Grayson	Ga.
* V	Dahoma	Fla.	T V	Estill	S. C.	* V	Grays Wharf	Fla.
T V	Daisy	Ga.	* V	Ethridge	Ga.	T V	Great Falls	S. C.
T J	Dallas	Fla.	* V	Eureka Mine	Fla.	T C V	Greer	Fla.
T J	Dallas	Ga.	* V	Evans Mill	S. C.	T J	Greenville	Fla.
* V	Danton	Ga.	* V	Eve	Fla.	T C J	Greenwood	S. C.
* V	Daphne	Ga.	T J	Everett	Ga.	V	Gretna	Fla.
T J	Darien Jet	Ca.	* V	Evergreen	Fla.	T V	Greystone	N. C.
* V	Davis & Crump	Ala.	* V	Excelsior	S. C.	* V	Griffin & Ackers	Ala.
* V	Davittes	Ga.	* V	Exley	Ga.	* V	Griggs Mine	Fla.
T C J	Dawson	Ca.	* V	Fairbanks	Fla.	T V	Groveland	Ga.
* V	Dayville	Fla.	T C J	Fairfax	S. C.	T V	Guess	S. C.
* V	Deatons	Ga.	V	Fairvilla	Fla.	* V	Guiss	Ala.
* V	Deadwyler	Ga.	T V	Falmouth	Fla.	T J	Gumberry	N. C.
* V	Decatur, W. W.	Ga.						

Shippers' Information—Continued.

STATIONS			STATIONS			STATIONS		
T J	Hagan	Ga.	* V	Katesville	N. C.	* V	Long Cane	S. C.
* V	Hagood	Va.	J	Kelford	N. C.	* V	Lota	S. C.
* V	Hainsworth	Fla.	V	Kemper	S. C.	T C V	Louisburg	N. C.
* V	Hamilton	N. C.	T V	Keyser	N. C.	T V	Louvale	Ga.
T C J	Hamlet	N. C.	T * V	Keysville	Fla.	V	Low	N. C.
* V	Hammock Ridge	Fla.	T * V	Keysville Jet	Fla.	T * V	Lugoff	Fla.
T C J	Hampton	Fla.	T J	Kilby	Va.	T V	Lukens	S. C.
* V	Hancock	S. C.	* V	Kimberly	S. C.	* V	Lulaville	Fla.
T V	Handsons	Va.	T J	Kimbrough	Ga.	T C J	Lumberton	N. C.
* V	Hamah Pickett	N. C.	T J	Kingsland	Ga.	T C V	Lumpkin	Ga.
T V	Hannon	Ala.	* V	Kingsland	N. C.	* V	Lumsden	N. C.
V	Hardaway	Ala.	* V	Kirby	N. C.	J	Luray	S. C.
* V	Hardee	Fla.	* V	Kirkpatrick S. & C. Co.	Ala.	* V	Luther	S. C.
* V	Hardwick	Ala.	* V	Kirkwood	Ga.	* V	Lutterlochs Spur	Fla.
* V	Harmony	S. C.	T C V	Kittrell	N. C.	T * V	Lutz	Fla.
T J	Hawthorne	Fla.	* V	Klondike	N. C.	* V	Luxomni	Ga.
T V	Heardmont	Ga.	V	Knights	Fla.	* V	Lynch	Va.
* V	Hedges	Fla.	T J	Kollocks	S. C.	T V	Lyons	Ga.
T C J	Helena	Ga.	* V	Kramer	Ga.			
T C J	Henderson	N. C.	V	Kress	Va.			
* V	Henrietta	N. C.				T J	McBee	S. C.
T * J	Hermitage	Va.	J	Lacoochee	Fla.	T V	McCleny	Fla.
V	Hester	N. C.	T V	LaCrosse	Fla.	* V	McDades	Ala.
* V	Hicklin	S. C.	T C J	LaCrosse	Va.	* V	McDonald	Fla.
V	Higgston	Ga.	* V	Ladds	Ga.	* V	McGinnis	Ga.
T V	Highland	Fla.	* V	Lady Smith	Va.	* V	McGregor	Ga.
* V	High Shoals	N. C.	* V	Lake Charm	Fla.	T V	McKenny	Va.
* V	Hilton	N. C.	T C J	Lake City	Fla.	* V	McKennon	S. C.
T J	Hiram	Ga.	C V	Lake View	N. C.	* V	McLendon	Ala.
* V	Hirsch	Ala.	* V	Lake Howell	Fla.	* V	McLeroy	Ga.
T V	Hix	S. C.	* V	Lakemont	Fla.	* V	McNair	N. C.
T V	Hoffman	N. C.	* V	Landsford	S. C.	* V	McNeils	S. C.
* V	Holder No. 1 Mine	Fla.	V	Lanier	Ga.	J	McRae	Ga.
* V	Holder No. 2 Mine	Fla.	T J	Lattimore	N. C.	* V	MaeDowells	Fla.
* V	Holmesville	S. C.	* V	Laurel	Fla.	T V	Macon	N. C.
* V	Hooks	Ala.	T V	Laurel Hill	N. C.	T C J	Madison	Fla.
* V	Hopewell	Fla.	T C J	Laurinburg	N. C.	* V	Magnolia	Va.
V	Houston	Fla.	* J	Lawndale Jet	N. C.	V	Manassas	Ga.
* V	Houston	N. C.	* V	Lawrence	Fla.	T C V	Manatee	Fla.
T J	Howells Transfer	Ga.	T C J	Lawrenceville	Ga.	V	Manavista	Fla.
* V	Hugo	Va.	T V	Lawtey	Fla.	* V	Mangums	S. C.
V	Hull	Ga.	* V	Leeds	S. C.	* V	Manly	N. C.
* V	Hull Junction	Fla.	T V	Lee	Fla.	J	Manson	N. C.
T V	Huntington	Ga.	T C J	Leesburg	Fla.	* V	Manta	Ga.
* V	Hurley	Ga.	* V	Leitner	S. C.	T V	Margarettsville	N. C.
T C J	Hurtsboro	Ala.	T V	Lemon Springs	N. C.	* V	Marietta	Fla.
* V	Hyatts	S. C.	* V	Lendo	N. C.	T V	Marietta	N. C.
			* V	Lennon	Fla.	T C V	Marion	S. C.
* V	Ida Spur	N. C.	* V	Leonton	Fla.	* V	M. & S. Jet	S. C.
* V	Indian Trail	N. C.	T V	Leslie	Ga.	* V	Marion Mine	Fla.
* V	Inglehome	Fla.	* V	Leveretts	Ga.	T V	Marshville	N. C.
* J	Inman Park	Ga.	* V	Lewaree	N. C.	* V	Massey	Ga.
* V	Inman Spur	Ala.	* V	Lewis Lbr. Spur	N. C.	T V	Matthews	N. C.
T J	Inverness	Fla.	T V	Lewiston	N. C.	* J	Mattox	Fla.
V	Iron	N. C.	T V	Lilburn	Ga.	T C J	Maxton	N. C.
T J	Irondale	Ala.	T V	Lilesville	N. C.	T V	Maxville	Fla.
V	Island Grove	Fla.	* V	Limeriek	Ga.	T * J	Maxwell	S. C.
* V	Italia	Fla.	V	Limona	Fla.	* V	Maxwells Spur	Fla.
T C J	Jacksonville	Fla.	T C J	Lineolnton	N. C.	* V	May	S. C.
T J	Jacksonville	Ala.	* V	Linwood	Fla.	* V	Maynards	S. C.
* V	Jacobs	S. C.	* V	Listonia	Ga.	* V	Mays	S. C.
* V	Jenks	Ga.	* V	Lithia	Fla.	* V	Meadows	Fla.
* V	Joes Creek	N. C.	T C V	Littleton	N. C.	* V	Meiklejohn Lbr. Co.	S. C.
* V	Johnsons Spur	Ala.	T C J	Live Oak	Fla.	* V	Meinhard	Ga.
* V	Jones	Ga.	T V	Livingston	S. C.	T J	Meldrim	Ga.
* V	Jones	N. C.	T V	Lloyd	Fla.	* V	Melher	S. C.
* V	Jordans	N. C.	* V	Lobman	Ala.	* V	Menlo	N. C.
* V	Joyland	N. C.	V	Lochloosa	Fla.	V	Meredith	Fla.
			* V	Lockhart	Fla.	* V	Merry	Ala.
* V	Kalon	Fla.	* V	Lock	Ala.	T V	Merry Oaks	N. C.
* V	Kanapaha	Fla.	* V	Lofton	Fla.	* V	Mersey	Fla.
			V	Logansville	Ga.	T V	Method	N. C.

Shippers' Information—Continued.

STATIONS			STATIONS			STATIONS		
T V	Middendorf	S. C.	* V	Old Hundred	N. C.	* V	Powell	Fla.
T V	Middleburg	N. C.	T V	Olustee	Fla.	* V	Pratts Spur	Ga.
T V	Middleton	Ga.	* V	O'Neil	Fla.	J	Pratt City	Ala.
T V	Midway	Fla.	* V	Olives	N. C.	T V	Preston	Ga.
T V	Milan	Ga.	T V	Omaha	Ga.	* V	Pretlow's	Va.
T V	Millbrook	N. C.	* V	Omohundro	N. C.	* V	Prices	Ala.
T * J	Milldale	Fla.	V	Oneco	Fla.	T J	Pride	S. C.
* V	Millers	N. C.	* V	Orange Avenue	Fla.	* V	Prince	N. C.
* V	Millerton	Fla.	V	Orange Heights	Fla.	T V	Proctorville	N. C.
* V	Milliken	Fla.	* V	Orange Home	Fla.	T V	Purvis	Va.
* V	Milwaukee	N. C.	T C J	Orlando	Fla.	* V	Queensland	Ga.
T * V	Mina	Ga.	T V	Osborne	N. C.	* V	Queenstown	Ala.
* V	Mineral Springs	N. C.	V	Osgood	N. C.	T C J	Quincy	Fla.
* V	Mitylene	Ala.	* V	Osprey	Fla.	T V	Ragland	Ala.
* V	Modello Park	Fla.	* V	Otelia	Fla.	T C J	Raleigh	N. C.
T V	Moncure	N. C.	* V	Otside	S. C.	* V	Raleigh	Fla.
T C V	Monroe	N. C.	* V	Ottawa	Ga.	* V	Randall	Ga.
T J	Montbrook	Fla.	V	Otter Creek	Fla.	* V	Rawlins	Va.
* V	Montclair	Fla.	C J	Oviedo	Fla.	* V	Ray Mine	Fla.
T C J	Montgomery	Ala.	* J	Owensboro	Fla.	* V	Red Banks	N. C.
T C J	Monticello	Fla.	T V	Oxford	Fla.	* V	Redwood	N. C.
* V	Montreal	Ga.	T C J	Oxford	N. C.	V	Reka	Ga.
J	Mooresboro	N. C.	T V	Pageland	S. C.	V	Renfroe	Ga.
* V	Morris Mine Spur	Ala.	T V	Pages Mill	S. C.	* V	Renno	S. C.
* V	Morris Siding	Ga.	* V	Palaky	Ga.	* V	Rerdell	Fla.
T J	Morrison	Fla.	* V	Palestine	Ala.	* V	Rex	Fla.
* V	Moss Neck	N. C.	* V	Palmer	Fla.	T V	Rhine	Ga.
* V	Mottweilers Spur	Ga.	T V	Palmetto	Fla.	* V	Rhode's Spur	Fla.
T V	Mount Holly	N. C.	* V	Palmetto Junction	Fla.	* V	Rice	Ga.
T V	Mountville	S. C.	* V	Palmyra	Ga.	T V	Riceboro	Ga.
* V	Mt. Carrie	Fla.	* V	Panama	Fla.	* V	Richardson	N. C.
T V	Mt. Croghan	S. C.	V	Panasoffkee	Fla.	T C J	Richland	Ga.
V	Mt. Pleasant	Fla.	* V	Parker	Fla.	T C J	Richmond	Va.
V	Mt. Vernon	Ga.	* V	Parker's	Ga.	T V	Rich Square	N. C.
T V	Mulberry	Fla.	T V	Parrish	Fla.	T V	Ridgeway	N. C.
* V	Murray Hill Spur	Ga.	T V	Parrott	Ga.	T V	Rincon	Ga.
* V	Mutual	Fla.	* V	Parsons	Ala.	T C J	River Junction	Fla.
* V	Myers	S. C.	* V	Pasadena	Fla.	* V	River Mine	Fla.
T * J	Navassa	N. C.	* V	Pates	N. C.	* V	Rivers	S. C.
* V	Neal	Fla.	T V	Patrick	S. C.	T J	Roanoke Junction	N. C.
T V	Neece	S. C.	* V	Paw Creek	N. C.	V	Roanoke Rapids	N. C.
T V	Neuse	N. C.	T V	Peachland	N. C.	V	Roba	Ala.
T V	New Hill	N. C.	* V	Peach Orchard	Fla.	* V	Roberdell Spur	N. C.
T V	Newsoms	Va.	* V	Pearl	Ga.	* V	Roberson Spur	Ala.
* V	New Point	Ga.	T V	Fee Dee	N. C.	T V	Rochelle	Ga.
* V	New Timothy	Ga.	T J	Pell City	N. C.	T C J	Rockmart	Ga.
* V	Niagara	N. C.	T V	Pembroke	Ga.	T C J	Rockingham	N. C.
T * V	Nichols	Fla.	T J	Pembroke	N. C.	* V	Rodman	S. C.
* J	Norden	Ga.	* V	Pendleton	N. C.	B * V	Rogers	N. C.
T C J	Norfolk	Va.	* V	Penia	Ga.	* V	Rogers	S. C.
T C V	Norlina	N. C.	* V	Person	Ala.	* V	Romega	Ala.
T * V	Norman	Fla.	T C J	Petersburg	Va.	T * V	Roper	Ala.
T J	North	S. C.	* V	Phoenix	N. C.	* V	Rose	Fla.
* V	Northwest	N. C.	* V	Piedmont	Fla.	* V	Rosewood	Fla.
* V	Norwills	Fla.	T C J	Piedmont	Fla.	* V	Rosindale	N. C.
T * V	Nowatney	Fla.	T C V	Pine Bluff	N. C.	* V	Rothwell	Ga.
* V	Oak	Fla.	T J	Pinoca Yards	N. C.	* V	Rowells	S. C.
* V	Oakland	Ga.	T V	Pitts	Ga.	* V	Rowena	Fla.
T C J	Ocala	Fla.	T C V	Pittsview	Ala.	T V	Roxobel	N. C.
* V	Ochillee	Ga.	T V	Pittsboro	N. C.	T V	Ruby	S. C.
* V	Ochwalkee	Ga.	T C J	Plain	Ga.	* V	Russells	Ga.
T C J	Ocilla	Ga.	T C J	Plant City	Fla.	* V	Russellville	N. C.
* J	Oeklocknee	Fla.	T V	Plymouth	Fla.	V	Rutherford	Ala.
* V	Oeonce Brick Yard	Ga.	T V	Polkton	N. C.	T C J	Rutherfordton	N. C.
T V	Odenville	Ala.	* V	Pope	N. C.	* V	Sadie	Fla.
* V	Ogden	Fla.	V	Portland	Ga.	* J	Salak	S. C.
T V	Oglesby	Ga.	T V	Potecasi	N. C.	* V	Salie	Fla.
T V	Ohatchie	Ala.	* V	Portersville	N. C.	* V	Saluca	S. C.
V	Ohoopee	Ga.	T C J	Portsmouth	Va.	* V	Salters	Ga.
T V	Olar	S. C.	* V	Potter	Fla.			
			T J	Powder Springs	Ga.			



Shippers' Information—Continued.

STATIONS			STATIONS			STATIONS		
* V	Sampson Junction	Fla.	* V	Stuekey	Ga.	T C V	Wake Forest	N. C.
T V	Sanderson	Fla.	T C J	Suffolk	Va.	* V	Wakulla	Fla.
* V	Sandy River	S. C.	T V	Summerfield	Fla.	T C J	Waldo	Fla.
T C J	Sanford	N. C.	* V	Summitt	N. C.	* V	Walker Spring	Fla.
T V	Sanie	Ala.	* V	Summer	Fla.	* V	Wallings	Fla.
V	Santos	Fla.	* V	Sumterville	Fla.	* V	Wallace's Mill	Ga.
T C J	Sarasota	Fla.	* V	Sumterville Junction	Fla.	T J	Wannc	Fla.
* V	Sardis	N. C.	* V	Sunny Side	Fla.	* V	Warneck	Fla.
* V	Savage Siding	Ala.	* V	Suskins	Fla.	* V	Warners	Ala.
T V	Sasser	Ga.	* V	Sutherland	N. C.	T V	Warfield	Va.
* V	Satilla River	Ga.	* V	Suwannee	Fla.	T C J	Warren Plains	N. C.
T C J	Savannah	Ga.	* V	Swan	Fla.	T J	Watertown	Fla.
* V	Saville	Ga.	T V	Swansea	S. C.	* V	Watkin	Ala.
* V	Saxony	N. C.	* V	Sweet Water	Ga.	* V	Watkins	N. C.
* V	Schofield	S. C.	T V	Sycamore	S. C.	V	Watts	S. C.
T V	Scotia	S. C.	V	Sydney	Fla.	* V	Waverly	Ga.
* V	Scotland Mill	N. C.	* V	Syndicate No. 1 Mine	Fla.	T V	Waxhaw	N. C.
T V	Seaboard	N. C.	* V	Syndicate No. 3 Mine	Fla.	* V	Waylonzo	Fla.
* V	Seals	Ga.				T V	Ways	Ga.
* V	Section 20A Mine	Fla.				* V	Weddell	S. C.
* V	Section 20 B Mine	Fla.	T C J	Tallahassee	Fla.	* V	Weddes Spur	Fla.
* V	Section 20C Mine	Fla.	* V	Tallovast	Fla.	* V	Weekly's Spur	S. C.
* V	Section 26 Mine	Fla.	T C J	Tampa	Fla.	* V	Weeks	Fla.
* V	Section 34 Mine	Fla.	* V	Tar River	N. C.	T J	Welborn	Fla.
* V	Section 35 Mine	Fla.	T V	Taylorsville	Ga.	T * V	Welcome	Fla.
* V	Sellers	N. C.	T C J	Tavares	Fla.	T C J	Weldon	N. C.
V	Severn	N. C.	* V	Tecumseh Pump Siding	Ala.	T J	Wellington	Ala.
T V	Seville	Ga.	V	Terra Ceia	Fla.	* V	West Farm	Fla.
T C J	Shelby	N. C.	* V	Terra Ceia Junction	Fla.	T V	West Jacksonville	Fla.
* V	Shelby Water Works	N. C.	V	Terrell	Fla.	T V	Weston	Ga.
* V	Shell Beach	Fla.	T C J	Thalmann	Ga.	* V	White House	Fla.
* V	Shelman	Ga.	* V	Thames	Fla.	T V	White Oak	Ga.
* V	Shepard	S. C.	T J	Thelma	N. C.	* V	Whitely	Ga.
* V	Silver Springs Junction	Fla.	* V	Thomas	Ala.	T V	Whitmire	S. C.
* V	Simmons	Ga.	V	Thomas	Ga.	V	Whitney	Fla.
T V	Skelton	Va.	* V	Thompsons	S. C.	T C J	Wildwood	Fla.
T V	Sledges	Ala.	* V	Thorp Siding	Va.	* V	Williams	Fla.
V	Smithboro	S. C.	* V	Tisonia	Fla.	* V	Williams	Ga.
* V	Smith's Spur	S. C.	T * V	Tooke Lake	Fla.	* V	Williams	S. C.
* V	Snyder	Ga.	* J	Toronto	Fla.	T * V	Williford	Fla.
* V	Southern Mine	Fla.	T V	Townsend	Ga.	T J	Williston	Fla.
T C V	Southern Pines	N. C.	* V	Trapnell	Fla.	* V	Willow	Fla.
V	South Lake Weir	Fla.	T V	Tredegar	Ala.	T C J	Wilmington	N. C.
* V	South Marion	S. C.	T V	Tucker	Ga.	T V	Wimauma	Fla.
T J	South Richmond	Va.	* V	Tulsa	Ga.	T C J	Winder	Ga.
* V	South Tampa	Fla.	T V	Turkey Creek	Fla.	T V	Wingate	N. C.
* V	Southwell	Ga.	* V	Twenty-Three Mile Spur	N. C.	* V	Winn's Spur	Ga.
* V	Southwood	N. C.				C J	Winter Park	Fla.
* V	South Yard	Va.				T * V	Wiscon	Fla.
V	Sparr	Fla.	T V	Ulmers	S. C.	V	Wise	N. C.
* V	Spalding	S. C.	T V	Union	Ga.	T J	Woodbine	Ga.
* V	Spence	S. C.				T V	Woodford	S. C.
* V	Spring Park	Fla.				V	Woodland	N. C.
* V	Squires	S. C.	* V	Valrico	Fla.	* J	Woodlawn	Ala.
* V	Stacers	Ga.	* V	Vance	N. C.	* V	Woodlawn	N. C.
* V	Stallings	N. C.	* V	Van Espen	Fla.	V	Woodville	Fla.
V	Standard	Fla.	* V	Vanwyck	S. C.	J	Woodward	Ala.
T V	Stanley Creek	N. C.	* V	Vasons	Ga.	* V	Wyatt	N. C.
T V	Starke	Fla.	T V	Vass	N. C.	* V	Wylie	S. C.
T V	Statham	Ga.	T V	Vaughan	N. C.	* V	Wylly	Fla.
* V	Stemper	Fla.	* V	Venice	Fla.			
* V	Stephens Spur	Fla.	* V	Verdie	Fla.			
* V	Stevens	Ala.	* V	Vereen	Fla.	T C J	Ybor City	Fla.
T V	Stilesboro	Ga.	* V	Victoria	Fla.	* V	Yeomans	Ga.
V	Stillwell	Ga.	T C J	Vidalia	Ga.	T V	Youngsville	N. C.
J	St. Catherine	Fla.	* V	Vigo	Ala.	T V	Yulee	Fla.
V	St. Mary's River Bridge	Fla.						
V	St. Marks	Fla.						
* V	St. Marks Junction	Fla.	V	Waco	N. C.	T V	Zellwood	Fla.
* V	Stone Quarry	N. C.	* V	Wacissa	Fla.	V	Zion	S. C.
* V	Stout's	N. C.	T C J	Wadesboro	N. C.	* J	Zuni	Ala.
* V	Stubbs	N. C.	* B V	Wadesboro Furniture Co.	N. C.	T V	Zephyrhills	Fla.

### Track Scales.

LOCATION	Length	Capacity Pounds	Maker	LOCATION	Length	Capacity Pounds	Maker
Abbeville..... Ga.	42' 4"	120,000	Fairbanks.	Laurinburg..... N. C.	40' 3"	160,000	Howe.
Aberdeen..... N. C.	42'	180,000	Buffalo.	Live Oak..... Fla.	40'	200,000	Pittsburg.
Americus..... Ga.	42' 3"	130,000	Fairbanks.	Lumberton..... N. C.	38'	195,000	Fairbanks.
Apex..... N. C.	38' 7"	200,000	Fairbanks.	Montgomery (Clisby Park)..... Ala.	42'	120,000	Fairbanks.
Athens..... Ga.	36'	200,000	Howe.	Ocala..... Fla.	38'	200,000	Fairbanks.
Birmingham..... Ala.	38' 2"	200,000	Fairbanks.	Petersburg..... Va.	40'	175,000	Howe.
Cartersville..... Ga.	40' 6"	175,000	Howe.	Plant City..... Fla.	38'	200,000	Fairbanks.
Cayce..... S. C.	38'	140,000	Buffalo.	Portsmouth, No. 1..... Va.	40' 4"	170,000	Fairbanks.
Cedartown..... Ga.	40' 2"	200,000	Fairbanks.	Portsmouth, No. 2..... Va.	38' 1"	200,000	Fairbanks.
Charlotte..... N. C.	38'	200,000	Fairbanks.	Portsmouth, No. 3..... Va.	38' 2"	195,000	Fairbanks.
Cheraw..... S. C.	39' 11"	160,000	Howe.	Ragland..... Ala.	36' 2"	120,000	Rome.
Coal City..... Ala.	38' 2"	180,000	Fairbanks.	Raleigh..... N. C.	50' 3"	200,000	Fairbanks.
Columbia..... S. C.	44' 1"	135,000	Fairbanks.	Richmond..... Va.	40'	160,000	Howe.
Dunnellon..... Fla.	50' 4"	200,000	Fairbanks.	Sanford..... N. C.	40' 2"	150,000	Fairbanks.
Durham..... N. C.	40'	200,000	Fairbanks.	Savannah, No. 1..... Ga.	37' 11"	200,000	Buda.
Elberton..... Ga.	38'	200,000	Fairbanks.	Savannah, No. 2..... Ga.	72'	215,000	Fairbanks.
Fernandina..... Fla.	50'	200,000	Fairbanks.	Savannah, No. 3..... Ga.	49' 10"	200,000	Fairbanks.
Greenwood..... S. C.	38'	200,000	Fairbanks.	Savannah (Hutchinson Island)..... Ga.	42'	155,000	Fairbanks.
Hamlet..... N. C.	44'	165,000	Fairbanks.	Tallahassee..... Fla.	44' 2"	185,000	Fairbanks.
Helena..... Ga.	34'	90,000	Fairbanks.	Tampa..... Fla.	37' 10"	200,000	Fairbanks.
Henderson..... N. C.	42'	190,000	Fairbanks.	Tredegar..... Ala.	50' 3"	200,000	Fairbanks.
Howells..... Ga.	38' 4"	200,000	Fairbanks.	Waldo..... Fla.	38' 6"	200,000	Fairbanks.
Jacksonville Shop..... Fla.	42'	150,000	Fairbanks.	West Jacksonville Yard..... Fla.	50'	200,000	Fairbanks.
Kilby..... Va.	38' 6"	150,000	Fairbanks.	Wilmington..... N. C.	38'	185,000	Fairbanks.
Kollocks..... S. C.	38'	160,000	Fairbanks.				

### Cotton Compresses.

LOCATION	BY WHOM OPERATED	REACHED BY
Albany..... Ga.	Atlantic Compress Co.....	{ Seaboard. Central of Georgia. G. S. W. & C. Central of Georgia. Seaboard.
Americus..... Ga.	Atlantic Compress Co.....	{ Central of Georgia. Georgia. Seaboard.
Athens..... Ga.	{ Atlantic Compress Co. Compress No. 1.....	{ Central of Georgia. Georgia. Seaboard.
	Compress No. 2.....	{ Southern. Georgia.
Atlanta..... Ga.	{ Atlantic Compress Co. operate: Bell St. Press..... Capital Compress.....	{ Central of Georgia. St. L. & San Francisco. Southern. Alabama Great Sou. Seaboard. Southern. Birmingham Belt Line.
Birmingham..... Ala.	Birmingham Compress Co.....	{ Central of Georgia. St. L. & San Francisco. Southern. Alabama Great Sou. Seaboard. Southern. Birmingham Belt Line.
	Warrant Warehouse Co.....	
	R. A. Lee & Co., Heath Bros., Sanders, Orr & Co., and John Van Landingham operate: Compress No. 1..... Compress No. 2.....	{ Southern.
Charlotte..... N. C.	Charlotte Compress Co.....	
	Columbia Compress Co.....	{ Southern.
	Palmetto Compress Co.....	
Columbia..... S. C.	Palmetto Compress Co.....	
Columbus..... Ga.	{ Atlantic Compress Co. operate: Central of Georgia Press.....	{ Central of Georgia.
	Atlantic Compress Co.....	{ Seaboard. Atlanta, Bir. & Atl'tic. Seaboard.
Cordele..... Ga.	Cordele Compress Co.....	{ Atlanta, Bir. & Atl'tic. Central of Georgia. Seaboard.
Dawson..... Ga.	Atlantic Compress Co.....	{ Atlanta, Bir. & Atl'tic. Central of Georgia. Seaboard.
Elberton..... Ga.	Elberton Cotton Compress Co.....	{ Seaboard. Atlanta, Bir. & Atl'tic. Seaboard.
Fitzgerald..... Ga.	Atlantic Compress Co.....	{ Atlanta, Bir. & Atl'tic. Seaboard.
Hutchinson's Island (opposite Savannah)..... Ga.	Atlantic Compress Co.....	{ Seaboard and Barge. Louisville & Nashville. Western of Alabama. Central of Georgia. Seaboard. Louisville & Nashville.
	Alabama Compress.....	
Montgomery..... Ala.	Montgomery Compress.....	
	Mutual Compress.....	
Norfolk..... Va.	{ Norfolk Warehouse Association..... International Compress Co.....	{ Barge.
Richland..... Ga.	Richland Compress Co.....	{ Seaboard. Ga., Fla. & Ala.
Savannah..... Ga.	{ Atlantic Compress Co. operate: United H. C. Press..... Cordon Cotton Press.....	{ Atlantic Coast Line. Central of Georgia. Macon, Dublin & Sav. Seaboard.
Vidalia..... Ga.	Vidalia Compress & Power Co.....	{ Atlantic Coast Line. Seaboard. Atlantic Coast Line.
Wilmington..... N. C.	{ Wilmington Compress & Warehouse Co..... Champion Compress & Warehouse Co.....	{ Seaboard. Atlantic Coast Line.

## Stock Pens.

LOCATION	CAPACITY	LOCATION	CAPACITY	LOCATION	CAPACITY
Abbeville..... Ga.	1 Carload.	Ft. Lawn..... S. C.	1 Carload.	Plains..... Ga.	Chute only.
Abbeville..... S. C.	2 Carloads.	Gainesville..... Fla.	2 Carloads.	Plant City..... Fla.	2 Carloads.
Alley..... Ga.	1 Carload.	Garnett..... S. C.	1 Carload.	Polkton..... N. C.	Chute only.
Albany..... Ga.	1 Carload.	Greenville..... Fla.	2 Carloads.	Portsmouth..... Va.	Union Yard.
Alachua..... Fla.	2 Carloads.	Greenwood..... S. C.	2 Carloads.	Quincy..... Fla.	4 Carloads.
Americus..... Ga.	2 Carloads.	Hamlet..... N. C.	10 Carloads.	Raleigh..... N. C.	10 Carloads.
Archer..... Fla.	2 Carloads.	Hampton (C. S. & F.)..... Fla.	3 Carloads.	Rhine..... Ga.	1 Carload.
Arredondo..... Fla.	4 Carloads.	Helena..... Ga.	1 Carload.	Riceboro..... Ga.	2 Carloads.
Athens..... Ga.	4 Carloads.	Inverness..... Fla.	Chute only.	Richland..... Ga.	1 Carload.
Atlanta..... Ga.	50 Carloads.	Jacksonville..... Fla.	3 Carloads.	Richmond..... Va.	Union Yard.
(Miller Union)		Jones..... Ga.	1 Carload.	Rich Square..... N. C.	1 Carload.
(Spring Street)	Chute only.	Keyser..... N. C.	Chute only.	Rochelle..... Ga.	1 Carload.
Baldwin..... Fla.	4 Carloads.	Kingsland..... Ga.	2 Carloads.	Rockingham..... N. C.	2 Carloads.
Berkeley..... Ga.	1 Carload.	Lawrenceville..... Ga.	1 Carload.	Rockmart..... Ga.	2 Carloads.
Birmingham..... Ala.	5 Carloads.	Laurinburg..... N. C.	1 Carload.	Sanford..... N. C.	2 Carloads.
Bronson..... Fla.	2 Carloads.	Lee..... Fla.	2 Carloads.	Sarasota..... Fla.	Chute only.
Calhoun Falls..... S. C.	1 Carload.	Lewiston..... N. C.	2 Carloads.	Sasser..... Ga.	Chute only.
Camden..... S. C.	2 Carloads.	Live Oak..... Fla.	2 Carloads.	Savannah..... Ga.	2 Carloads.
Carlisle..... S. C.	1 Carload.	Lloyd..... Fla.	2 Carloads.	Seaboard..... N. C.	4 Carloads.
Catawba..... S. C.	1 Carload.	Lumberton..... N. C.	1 Carload.	Scotia..... S. C.	Chute only.
Cedar town..... Ca.	2 Carloads.	Lumpkin..... Ga.	Chute only.	Starke..... Fla.	2 Carloads.
Charlotte..... N. C.	4 Carloads.	Lyons..... Ga.	1 Carload.	Summerfield..... Fla.	Chute only.
Chaires..... Fla.	2 Carloads.	Madison..... Fla.	2 Carloads.	Swansea..... S. C.	1 Carload.
Cheraw..... S. C.	2 Carloads.	Margarettsville..... N. C.	1 Carload.	Tallahassee..... Fla.	2 Carloads.
Chester..... S. C.	2 Carloads.	Marshville..... N. C.	1 Carload.	Tampa..... Fla.	6 Carloads.
Citra..... Fla.	2 Carloads.	Mathews..... N. C.	1 Carload.	Taylorsville..... Ga.	1 Carload.
Clarkton..... N. C.	Chute only.	Maxton..... N. C.	1 Carload.	Ulmers..... S. C.	Chute only.
Claxton..... Ga.	1 Carload.	Middleton..... Ca.	1 Carload.	Valrico..... Fla.	Chute only.
Clinton..... S. C.	2 Carloads.	Monroe..... N. C.	4 Carloads.	Venice..... Fla.	Chute only.
Clyo..... Ca.	Chute only.	Montgomery (Clisby		Vidalia..... Ca.	1 Carload.
Collins..... Ga.	1 Carload.	Park)..... Ala.	5 Carloads.	Wadesboro..... N. C.	2 Carloads.
Columbia..... S. C.	3 Carloads.	Monticello..... Fla.	Chute only.	Waldo..... Fla.	3 Carloads.
Comer..... Ga.	1 Carload.	Neeses..... S. C.	Chute only.	Ways..... Ga.	1 Carload.
Cordele..... Ga.	1 Carload.	North..... S. C.	1 Carload.	Weldon..... N. C.	3 Carloads.
Councils..... N. C.	Chute only.	Ocala..... Fla.	8 Carloads.	Wellington..... Ala.	1 Carload.
Dade City..... Fla.	2 Carloads.	Ocilla..... Ga.	Chute only.	White Oak..... Ga.	3 Carloads.
Dawson..... Ga.	1 Carload.	Orlando..... Fla.	2 Carloads.	Wildwood..... Fla.	2 Carloads.
Dorchester..... Ga.	1 Carload.	Oxford..... Fla.	2 Carloads.	Wilmington..... N. C.	1 Carload.
Elberton..... Ga.	2 Carloads.	Palmetto..... Fla.	3 Carloads.	Winder..... Ga.	1 Carload.
Estill..... S. C.	1 Carload.	Parrott..... Ga.	Chute only.	Wingate..... N. C.	Chute only.
Everett (Sou. Ry.)..... Ca.	2 Carloads.	Pembroke..... Ga.	Chute only.	Woodford..... S. C.	Chute only.
Fairfax..... S. C.	1 Carload.	Piedmont..... Ala.	2 Carloads.	Yulee..... Fla.	3 Carloads.
Fitzgerald..... Ga.	2 Carloads.				

# LIST OF INDUSTRIES

MANUFACTURING PLANTS, DEALERS AND SHIPPERS ON THE LINES OF THE  
SEABOARD AIR LINE RAILWAY

AGRICULTURAL IMPLEMENTS (Factories)	AGRICULTURAL IMPLEMENTS. (Dealers In.)	AGRICULTURAL IMPLEMENTS—Cont. (Dealers In)
<b>Alabama:</b> Birmingham.....International Harrow Cultivator Co. .....International Harvester Co.	<b>Alabama:</b> Birmingham.....Moore-Mandley Hdw. Co. Montgomery.....Alabama Machinery & Supply Co. .....Deere Implement & Vehicle Co. .....Lum Machinery Co. .....Wimberly, Thos., Hdwe. Co.	<b>Georgia:</b> Columbus.....Methvin Hardware Co. .....Phillips Hardware Co. .....Southern Plow Co. Cordele.....Cordele Hardware Co. .....Garvin Hardware Co. .....Watt-Holmes Hdwe. Co. Dawson.....Battle Hardware Co. .....J. M. Clifton Hdwe. Co. .....Dawson Hardware Co. .....J. T. Watkins. Fish.....Wm. Weddell. .....W. O. Hamrick & Co. Fitzgerald.....Adams Rogers Hdwe. Co. .....Fitzgerald Hardware Co. .....Watt-Holmes Hdwe. Co. Helena.....Folsom-Tillman. McRae.....McRae Hardware Co. Ocilla.....J. B. Reynolds. .....Watt-Holmes Hdwe. Co. Ohoopée.....W. J. Hall. Rochelle.....Grummy Hardware Co. .....Reid Hardware Co. Rockmart.....Fambro Burnette Hdw. Co. .....Morzan Hardware Co. Savannah.....Heidt Plow Co. .....Chatham Carriage Co. .....Osborne Marlow Co. .....Peeples Hardware Co. .....Savannah Buggy Co. .....J. D. Weed & Co. Seville.....Tippett & Pearce. Statham.....T. J. & W. S. Lonin. Vidalia.....Vidalia Hardware Co.
<b>Georgia:</b> Atlanta.....Atlanta Agricultural Works. .....Atlanta Plow Co. .....Atlanta Plow & Vehicle Co. Columbus.....Colden's Foundry & Machine Co. .....Southern Plow Co. Ocilla.....Sikes Hay Press Co. Rochelle.....Rochelle Auto Co.	<b>Florida:</b> Apopka.....E. Liebing & Howard. Gainesville.....Baird Hardware Co. .....Gainesville Hardware Co. Hampton.....Hampton Farm & Hdwe. Co. Jacksonville.....Sobel Bros. .....Towers Hardware Co. .....International Harvester Co. Lake City.....J. E. Young Co. McClenny.....McClenny Hardware Co. Quincy.....Love & Hearin. .....E. B. Shelfer Co. .....A. L. Wilson Co.	<b>North Carolina:</b> Charlotte.....Hutchinson, Sekorn & Hipp. .....International Harvester Co. .....Rumley Products Co. .....B. D. Springs & Co.
<b>North Carolina:</b> Aberdeen.....Star Pea Machine Co. Cary.....Z. V. Johnson & Son. .....Harrison Wagon Co. Charlotte.....Cole Mfg. Co. Laurinburg.....John Blue.	<b>Georgia:</b> Albany.....Georgia Farm Mach. Co. .....O. B. F. Avery & Son. .....Bostrom-Brady Mfg. Co. Americus.....Sheffield Huntingdon Co. .....J. W. Harris. Athens.....Griffith Implement Co. .....Miller & Co. .....E. D. Sledge. Atlanta.....J. I. Case Threshing Machine Co. .....W. J. Dabney Impl. Co. .....John Deere Plow Co. .....International Harvester Co. Columbus.....Wm. Beach Hardware Co. .....Columbus Iron Works Co. .....C. P. Bush Hardware Co.	
<b>Virginia:</b> Norfolk.....S. R. White Sons. .....R. W. Whitehurst Co., Inc. Richmond.....The Cardwell Mch. Co. .....Hening & Nuckols. .....Hoenninger-Sizemore. .....Implement Co., The. .....International Harvester Co. of America. .....Johnston Harvester Co., The. .....King Seed & Implement Corp. .....Starke Ashton. .....Starke's Dixie Plow Works, Inc. .....Watt Plow Co., The. .....Baldwin Shovel Works. Suffolk.....W. B. Furguson.		

List of Industries—Continued.

**AGRICULTURAL IMPLEMENTS—Cont.**  
(Dealers In)

**North Carolina:**  
Charlotte..... C. A. Black.  
..... Cole Manufacturing Co.  
Ellenboro..... A. C. Wilson & Co.  
Kittrell..... J. M. Woodlief & Co.  
Laurinburg..... Planters Trading Co.  
..... Bostic Mule Company. (1)  
Lilesville..... Lilesville Hdw. Co.  
Lincolnton..... R. M. Rosman.  
Lumberton..... McAllister Hardware Co.  
Oxford..... Long Winston Co.  
..... Acme Hardware Co.  
..... Oxford Hardware Co.  
..... Horner Bros. Co.  
Raleigh..... Job. P. Wyatt & Sons Co.  
..... W. A. Wyatt.  
..... S. W. Brewer & Son.  
Sanford..... Lee Hdw. Co.  
South'n Pines..... Eagle Hardware Co.  
Wadesboro..... Blalock Hardware Co.  
..... Wadesboro Hardware Co.  
Wake Forest..... Pearce, M. Z.  
Wilmington..... Jacobi Hardware Co.  
..... Springer, W. E. & Co.  
..... Murchison, J. W. & Co.  
Wingate..... J. L. Austin Co.

**South Carolina:**  
Columbia..... Deere, Jno., Plow Co.  
..... International Harvester Co.  
..... Moline Plow Co.  
..... Vulcan Plow Co.  
Cheraw..... Cheraw Hardware & Supply Co.  
Estill..... Estill Trading Co.  
**Virginia:**  
Boykins..... H. A. Moore.  
Cochran..... C. E. Daniel.  
..... L. H. Abernathy.  
Franklin..... W. T. Pace.  
Norfolk..... G. H. Steinhart & Co.  
..... C. Billups & Son & Co.  
..... Norfolk Farm Supply Co.  
..... Geo. B. Todd.  
Petersburg..... W. H. Harrison.  
..... H. L. Smith.  
..... Gresham & Co.  
Richmond..... The Call Watt Co.  
Suffolk..... C. A. Shoofs.  
..... P. M. Lilliston.  
NOTE.—(1) P. O. Wagron, N. C.

**AUTOMOBILES.**  
(Manufacturers and Dealers)

**Alabama:**  
Avondale..... Great Southern Automobile Co.  
**Birmingham:**  
..... Morrison Motor Car Co.  
..... Birmingham Garage.  
..... R. W. Craig Motor Car Co.  
..... Brownell Auto Co.  
..... Birmingham Motor Co.  
..... Brennen Motor Car Co.  
..... Highland Garage.  
..... Haynes Motor Car Co.  
..... Mathews Auto Co.  
..... Southern Garage.  
..... Sanders Motor Car Co.  
..... J. W. Brazel.  
**Ensley:**  
..... Morrison Motor Car Co.  
..... R. W. Craig Motor Co.  
**Montgomery:**  
..... The Hobbie Motor Car Co.  
..... Chandler Motor Car Co.  
..... Lozier Motor Co.  
..... Buick Motor Co.  
..... White Motor Co.  
..... Berridge Motor Car Co.  
..... Montgomery Carriage Wks.  
..... Thompson Motor Co.  
..... Ford Motor Co.  
..... Overland Motor Co.  
..... Cole Motor Co.

**Florida:**  
Bradentown..... Bradentown Garage.  
Dade City..... Sparkman & Co.  
Ellzey..... J. L. Williams.  
Fernandina..... Fernandina Garage.  
Gainesville..... Gainesville Motor Car Co.  
..... Swearngen Automobile Co.  
..... Cash Garage.  
..... Albright Garage.  
Inverness..... Inverness Motor Co.  
Jacksonville..... Aultman Motor Co.  
..... Fred E. Gilbert.  
..... Nolan, Claude.  
..... Oliver, L. C.  
..... Sinkler & Rice.  
..... Seminole Motor Co.

**AUTOMOBILES—Continued.**  
(Manufacturers and Dealers)

**Florida:**  
Lake City..... Lake City Motor Co.  
..... Shackelford & Thorpe.  
Madison..... Corbin Motor Car Co.  
..... Madison Motor Car Co.  
Monticello..... R. W. Pearce.  
Orlando..... Cook Auto Co.  
..... San Juan Garage Co.  
Plant City..... Ford Auto Sales Co.  
Quincy..... W. F. Lester.  
Tampa..... Cadillac Sales Co. J. B.  
..... Johnson.  
..... West Coast Auto Co.  
..... J. C. Williams Co.  
..... Wilson & Beckwith.  
..... Florida Auto & Gas Engine Co.  
..... Ford Motor Car Co.  
..... Boynton & Henderson  
..... Overland Sales Co.  
..... Tampa Harness & Wagon Co., B. U. Jones.  
..... Hodgeon & Tiezevant.  
..... Joe R. Johnson.  
..... Seminole Motor Co.

**Georgia:**  
Albany..... Owens Auto Co.  
Americus..... Americus Automobile Co.  
..... Gordan Statham Co.  
..... H. R. & J. E. Johnson.  
..... Stapleton Automobile Co.  
Atlanta..... Van Winkle Motor Truck Co.  
..... Atlanta Auto Sales Co.  
..... Baker Electric Auto Sales Co.  
..... Buick Motor Car Co.  
..... Carter Car Co.  
..... Cole Motor Car Co.  
..... Columbia Auto Exchange.  
..... L. S. Crane.  
..... E. D. Crane & Co.  
..... Firestone Columbus Co.  
..... Ford Premier Sales Co.  
..... Ford Motor Co.  
..... J. W. Goldsmith, Jr.  
..... Hauser & Burns.  
..... Hudson Motor Car Co.  
..... T. J. James.  
..... Johnson Motor Car Co.  
..... Locomobile Co. of America.  
..... Mitchell Motor Co.  
..... Oakland Motor Sales Co.  
..... H. E. Osborne.  
..... Studebaker Corporation.  
..... H. B. O'Dell.  
..... Ohio Electric Auto Co.  
..... Overland Southern Auto Co.  
..... Packard Company.  
..... Ponce-De-Leon Auto Co.  
..... Pope-Hartford Auto Agency.  
..... Premier Sales Co.  
..... Raugh & Lang.  
..... Regal Motor Sales Co.  
..... B. A. Rhinehart Co.  
..... Southern Auto & Equip. Co.  
..... Southern Dorris Co.  
..... Standard Auto Co.  
..... Steinhauer & Wight.  
..... Stowers Auto Co.  
..... United Motor Co.  
..... Velie Motor Co.  
..... White Company.  
..... J. M. Smith Co.

**Athens:**  
..... Griffith Implement Co.  
..... C. B. Griffith.  
..... Bishop Motor Car Co.  
**Belleville:**  
..... B. G. Tippins.  
**Cartersville:**  
..... A. G. White.  
..... R. A. Renfroe.  
**Collins:**  
..... J. R. Holland.  
..... Strickland & Alexander.  
**Columbus:**  
..... Columbus Automobile Co.  
..... Southern Auto Co.  
..... Georgia Auto Co.  
..... Gatewood & Woodruff.  
..... R. M. Stanley.  
**Cordele:**  
..... W. A. Webster.  
**Dawson:**  
..... Clark Auto Co.  
..... Lamar Automobile Co.  
..... Ford & Overland.  
..... Buick & E. M. F.  
**Elberton:**  
..... Swift Garage.  
..... F. B. Fisher & Bros. Garage.  
**Fitzgerald:**  
..... H. A. Burkhart.  
**Laurensville:**  
..... D. C. Kelley.  
**Leslie:**  
..... J. L. Jones Garage.  
**McRae:**  
..... McRae Auto Co.  
**Ocilla:**  
..... J. C. Luke.  
..... J. A. Wyche.  
**Rockmart:**  
..... Rockmart Garage.

**AUTOMOBILES—Continued.**  
(Manufacturers and Dealers.)

**Georgia:**  
Savannah..... Buick Motor Car Co.  
..... T. A. Bryson.  
..... J. C. Lewis Co.  
..... Savannah Motor Car Co.  
..... Harris Tire Co.  
..... Savannah Electric Garage & Tire Co.  
Seville..... J. N. Borminy.  
Vidalia..... Ford Motor Car Co.  
**North Carolina:**  
Charlotte..... O. L. Barringer.  
..... C. C. Coddington.  
..... Ford Sales Co.  
..... Piedmont Motor Car Co.  
..... Charlotte Motor Car Co.  
..... McManaway Bros.  
..... Auto Sales Co.  
..... Woodside Motor Co.  
..... C. J. Stimson Co.  
..... United Motor Car Co.  
..... Lummus & McCoy.  
Durham..... Lyon Motor Car Co.  
Franklinton..... Franklinton Garage.  
..... McGhee Joyner Co.  
Laurinburg..... Gibson Brothers.  
..... Avinger & Phillips.  
Lincolnton..... J. K. Cline & Sons.  
..... Reid Hardware Co.  
Lumberton..... Lumberton Motor Car Co.  
Maxton..... Maxton Auto Co.  
Oxford..... Crenshaw Garage.  
Pine Bluff..... G. E. Wells.  
Raleigh..... Raleigh Motor Car & Mch. Co.  
..... Ford Sales Co.  
..... McAden Auto Co.  
..... Carolina Cadillac Co.  
..... Carolina Garage & Motor Co.  
..... Chase Motor Car Co.  
..... Velie Motor Car Co.  
..... Studebaker Corporation.  
..... Capital Motor Car.  
Sanford..... Sanford Garage Co.  
Wadesboro..... Blalock Hardware Co.  
Wilmington..... J. F. Baker.  
..... Carson Bros.  
..... H. L. Fennel.  
..... Ford Auto Co.  
..... Gibbs Machinery Co.  
..... R. F. Johnson.  
..... W. D. McMillan, Jr.  
..... Pickard-Bleecker Auto Co.

**South Carolina:**  
Camden..... Camden Motor Co.  
Cheraw..... Pee Dee Iron Works.  
Chester..... Chester Auto Co.  
..... Pane & Hardin.  
Columbia..... Gibbes Mch. Co.  
..... Consolidated Auto Co.  
..... White Motor Co.  
..... Roddy Auto Co.  
..... Black Frazer Motor Co.  
..... Dupre Auto Co.  
..... S. B. M. McMaster.  
..... C. M. Lide.  
Greenwood..... J. I. Chinley.  
Olar..... Oregon Garage.  
..... C. F. Rizer.  
**Virginia:**  
Franklin..... Franklin Motor Co.  
..... R. B. Turner.  
..... S. W. Rawls.  
Norfolk..... Allen Motor Co.  
..... Ball & Co.  
..... Bell Motor Co.  
..... J. R. Calum Co.  
..... Bergdol Automobile Co.  
..... Chalmers Motor Car Co. of Va.  
..... City Garage & Machine Co.  
..... Coburn Motor Car Co.  
..... Gordon Motor Co.  
..... Michigan Motor Car Co. of Va.  
..... Monticello Auto Renting Co.  
..... Monticello Automobile Co., Inc.  
..... Overland Motor Co.  
..... Noah P. Palmer.  
..... A. Wrenn & Sons.  
..... Tidewater Auto & Repair Co.  
..... Virginia Auto & Repair Co.  
..... C. E. Wright & Co., Inc.  
..... C. L. Young.  
Portsmouth..... W. C. Daughtridge.  
..... Mitchell Agency.  
..... Frank X. Parker & Co.

List of Industries—Continued.

**AUTOMOBILES—Continued.**  
(Manufacturers and Dealers.)

**Virginia:**  
Richmond.... Kline Motor Car Corp.  
"..... Grashberger Vehicle Co., Inc.  
"..... Schilling Auto Machine Wks.  
"..... Geo. C. White & Son.  
"..... Willard and Strange Auto Co.  
Suffolk..... Elliot Motor Co.  
"..... Edgerton Motor Co.  
Warfield.... W. A. Cheely.

**BAG MANUFACTURERS.**

**Georgia:**  
Atlanta..... Fulton Bag & Cotton Mills.  
Savannah... Savannah Bag Co.

**North Carolina:**  
Durham..... Golden Belt Mfg. Co.  
Oxford..... Golden Belt Mfg. Co. (Br.)  
Wilmington... Willard Bag and Mfg. Co.  
Henderson.... Carolina Bagging Co.

**Virginia:**  
Norfolk..... W. C. Allen.  
"..... Dixie Mfg. Co.  
"..... Norfolk Bagging Co.  
"..... C. W. Priddy.  
"..... Southern Bagging Co.  
"..... Union Cotton Bagging Corp.  
"..... Virginia Bag Co.  
"..... Guv. H. Workman.  
Richmond.... Milkiser Bag Co., Inc.  
"..... Richmond Bag Co., Inc.  
"..... Virginia-Carolina Chemical Co. Bag Factory.  
Portsmouth... Fisher Bag Co.  
"..... Seaboard Bagging Co.

**BAKING POWDER MANUFACTURERS**

**Alabama:**  
Birmingham.. Alabama Grocery Co.

**Virginia:**  
Richmond.... The Southern Mfg. Co.  
"..... Southern Mfg. Co.

**BARREL, BOX, BASKET, CRATE AND BUTTER DISH FACTORIES.**

**Alabama:**  
Birmingham.. Birmingham Box Veneer Works (Baskets & Crates)  
Ensley..... Ensley Cooperage Co.  
Jacksonville.. Carson Heading Mills.  
Montgomery.. Montgomery Cooperage Co. (1)  
"..... J. H. Ragon Co. (2)  
Bagland.... Coosa Heading Co.  
"..... Ragland Cooperage Co.

**Florida:**  
Anthony..... McDowell Crate Co.  
Apopka..... Consumers Lumber & Veneering Co.  
Areher..... Archer Crate & Box Co.  
Brooksville... Brooksville Crate Mfg. Co.  
Contraia..... Central Cypress Co.  
Gainesville... Standard Crate Co.  
Jacksonville.. E. Bean & Son.  
"..... Seaboard Cooperage Co.  
"..... Wright Barrel & Coal Co.  
Live Oak.... Starr Cooperage Co.  
Lockhart.... Overstreet Crate Mfg. Co.  
Monticello... Cannon Co.  
Ocala..... Ocala Cooperage Co.  
"..... Ocala Mfg. Co. (1)  
Oak..... McDowell Crate & Lumber Co.  
Plant City... Warnell Lumber & Veneer Co.  
Tampa..... Interstate Cooperage Co. (1)  
"..... Tampa Box Co.  
Wildwood.... McRainey & Bridges.  
Williston.... Williston Mfg. Co.

**Georgia:**  
Atlanta..... Bombayreed Mfg. Co. (Baskets).  
"..... Hightower Box & Tank Co.  
"..... Atlanta Box Factory.  
Columbus.... Columbus Barrel Factory.  
"..... Wolfson Card & Paper Co.  
"..... Wolfson Tray Co.  
Savannah... J. A. Logan & Son.  
"..... Pierpont Mfg. Co. (1)  
"..... A. S. Bacon & Sons Co. (1)  
"..... Southern Cotton Oil Co. (1)  
"..... Southern Box & Lbr. Co. (1)  
"..... Pierpont Mfg. Co.  
"..... Seaboard Cooperage Co.

**BARREL, BOX, BASKET, CRATE AND BUTTER DISH FACTORIES—Cont.**

**North Carolina:**  
Creedmore.... Deal-Palmer Co. (1).  
Oxford..... Cupp & Lanier (1).  
Sanford..... Gaver Veneer Co. (1)  
Southern Pines I. F. Chandler.  
Weldon..... Roanoke Box Co. (1)  
Wilmington... Wilmington Cooperage Co.  
"..... Castle Hayne Stave Co.

**South Carolina:**  
Cheraw..... Cheraw Box Co.  
"..... Clement, Ross Mfg Co. (1)  
Swansea.... W. B. Rast

**Virginia:**  
Franklin..... Camp Manufacturing Co. (1)  
Norfolk..... J. E. Askew & Bro.  
"..... Bradshaw Barrel Corp.  
"..... Farmers Mfg. Co.  
"..... Tidewater Barrel Co.  
"..... J. M. White & Bro.  
"..... Amer. Box & Lumber Co.  
"..... E. H. Barnes Co., Inc.  
"..... Henry Mayo Box Co.  
"..... Nansemond Truck Pkge. Co.  
Petersburg... Appomattox Box Shook Co.  
"..... Petersburg Rim & Veneer Co.  
Portsmouth... Camp. Mfg. Co.  
"..... Berkley Box & Lumber Co.  
"..... Lay & Balcom Mfg. Co.  
Richmond.... Richmond Willow & Rattan Works.  
"..... The Alleghany Box Co.  
"..... Andrew Krouse.  
"..... Cheraw Box Co., Inc.  
"..... David M. Lea & Co.  
"..... Miller Manufacturing Co.  
Suffolk..... Suffolk Barrel & Box Co. (1)  
"..... Virginia Mfg. Co. (1)  
"..... Nansemond Truck & Package Co.  
Warfield.... Winn & Coleman. (1)

(1) Barrels, Boxes, Baskets, or Crates and Butter Dish Factories.  
(2) Butter Dish.

**BOTTLING WORKS.**

**Alabama:**  
Bessemer.... Eagle Bottling Co.  
"..... Thomas Bottling Co.  
Birmingham.. Alo Cola Syrup Mfg. Bot. Co.  
"..... Birmingham Bottling Co.  
"..... Charo-Cola Bottling Co.  
"..... Cola Nip Beverage Co.  
"..... Crown Bottling & Syrup Co.  
"..... My-Coca Co.  
"..... Peto Lax Co. of America.  
"..... Ryeola Bottling Co.  
"..... Sinalco Bottling Works.  
"..... Viva Bottling Co.  
"..... Wissola Co. of U. S. A.  
"..... Worchester Ginger Ale Co.  
Ensley..... Jefferson Co. Bottling Works.  
Huntsboro... Anderson Bottling Works.  
"..... Huntsboro Bottling Co.  
Montgomery.. Montgomery Coca-Cola Co.  
"..... Capitol Brewing & Ice Co.  
"..... Montgomery Bottling Wks.  
"..... Chero-Cola Co.  
"..... Pepsi-Cola Co.  
Pell City.... Pell City Bottling Works.

**Florida:**  
Alachua..... Alachua Bottling Works.  
Bradley Junc. Bradley Bottling Works.  
Bronson..... Bronson Bottling Works.  
Bushnell.... A. J. Burnham.  
Dunnellon... Dunnellon Bottling Works.  
Gainesville... Grille Coca-Cola Bottling Works.  
"..... Cheves Brothers.  
"..... Coca Cola Bottling Works.  
Jacksonville.. Jacksonville Pepsin Cola Co.  
"..... Jax Cora Cola Co.  
"..... Jax Pepsi Cola Co.  
"..... E. H. Thompson Co.  
Lake City.... Lake City Bottling Co.  
Leesburg.... Leesburg Coca Cola Co.  
Live Oak.... Live Oak Bottling Works.  
Madison.... Coca Cola Bottling Co.  
Monticello... Monticello Bottling Works.  
Mulberry.... Mulberry Bottling Works.  
Ocala..... Ocala Bottling Works.  
Plant City... Plant City Ice & Power Co.  
Quincy..... Quincy Coca-Cola Bottling Works.  
River Junc... J. H. Klien.

**BOTTLING WORKS—Continued.**

**Florida:**  
Tampa..... Bludwine Bottling Co.  
"..... Coco-Cola Co.  
"..... Crystal Bottling Works.  
"..... Crystal Water Co.  
"..... Eureka Bottling Works.  
"..... Tampa Coca Cola Bot. Wks.  
"..... Tampa Cider & Vinegar Co.  
"..... Tampa Gozosa Bot. Wks.  
"..... Ybor City Bottling Works.

**Georgia:**  
Ahheville.... W. L. Harrel.  
Albany..... Coca Cola Bottling Co.  
"..... Chero Cola Co.  
"..... Bludwine Bottling Works.  
Americus.... Coca-Cola Bottling Works.  
"..... America Cola Bottling Co.  
"..... Cheer Cola Bottling Works.  
"..... Sherlock & Co.  
"..... Americus Bottling Co.  
Athens..... Bludwine Co.  
"..... Chero-Cola Bottling Co.  
"..... Coca-Cola Bottling Works.  
"..... Athens Bottling Co.

**Atlanta:**  
Coca-Cola Bottling Co.  
Capital City Bottling Wks.  
Cherry Kola Co.  
Ferri Kola Co.  
Georgia Bottling Co.  
Chas. M. Jackson.  
Rainbow Co.  
Redrock Co.  
J. A. Scott Co.  
Cartersville... Etowah Bottling Works.  
"..... Cartersville Coca-Cola Co.  
Columbus.... Chera Cola Bottling Works.  
"..... Columbus Coca-Cola Bot. Works.

"..... O'Halloran & Bishop.  
Cordela.... Chero-Cola Bottling Co.  
"..... Coco-Cola Bottling Co.  
Dallas..... Dallas Bottling Works.  
Dawson..... Chero Cola Co.  
"..... Coca Cola Co.  
Elberton.... Granite City Bottling Works.  
Fitzgerald... Fitzgerald Bottling Works.  
Helena..... McRae Coca-Cola Bot. Wks.  
Ocilla..... Artesian Bottling Works.  
"..... Ocilla Bottling Works.  
Richland.... Richland Coca-Cola Co.  
Rochelle.... Rochelle Bottling Works.  
Rockmart.... Rockmart Bottling Works.  
Savannah... Jas. Ray's Sons.  
"..... Savannah Bottling Co.  
"..... Savannah Coca-Cola Bot. Co.  
"..... Savannah Brewing Co.  
"..... Savannah Consolidated Bot. Co.  
"..... Chero-Cola Co.  
Vidalia.... Coca-Cola Bottling Works.  
"..... Chero Cola Bottling Works.

**North Carolina:**  
Aberdeen.... Coca-Cola Bottling Co.  
Charlotte... Coca-Cola Bottling Works.  
"..... Pepsi-Cola Bottling Works.  
Cherryville... D. P. Dellinger.  
Durham..... Coca-Cola Company.  
"..... Durham Bottling Works.  
Forest City... Coca-Cola Bottling Works.  
Franklinton.. Franklinton Bottling Works.  
Hamlet..... Crown Carbonating Co.  
Henderson.... Coca-Cola Bottling Co.  
Laurinburg... Parker Bottling Works.  
Lincolnton... Magic Bottling Works.  
Littleton.... Littleton Bottling Co.  
Loushurg.... F. L. Herman.  
Lumberton... Coca-Cola Bottling Co.  
"..... Lumberton Bottling Works.  
"..... Lumberton Coca-Cola Bot. Works.  
"..... Robeson Soda-Water Co.  
Maxton..... Maxton Bottling Works.  
"..... Dixie Bottling Works.  
Monroe..... Monroe Bottling Works.  
"..... Coca-Cola Bottling Works.  
Oxford..... Moore & Newton.  
Raleigh.... Raleigh Coca-Cola Bot. Wks.  
"..... Raleigh Pepsi-Cola Bottling Works.  
"..... Jones Bottling Works.  
Rockingham.. Pepsi-Cola Bottling Co.  
Sanford..... Sanford Carbonating Co.  
Vadeshoro... Pepsi-Cola Company.  
Weldon..... Coca-Cola Bottling Works.  
Wilmington... Wilmington Pepsi-Cola Bot. Works.  
"..... Wilmington Coca-Cola Bot. Works.  
"..... Bolton & Todd, Bottlers.  
Youngville... Youngville Bottling Works.

List of Industries—Continued.

**BOTTLING WORKS—Continued.**

**South Carolina:**  
 Camden.....Coca-Cola Bottling Works.  
 ".....Chero-Cola Bottling Works.  
 ".....Pepsi-Cola Bottling Works.  
 Cheraw.....Cheraw Bottling Works.  
 ".....Watson Bros.  
 Chester.....Chester Coca-Cola Co.  
 Clinton.....Clinton Bottling Works.  
 Columbia.....Coca Cola Bottling Works.  
 ".....Pepsi-Cola Co.  
 ".....Bludwine Bottling Works.  
 ".....Gayola Bottling Works.  
 Cross Hill.....Harris Springs Water Co.  
 Fairfax.....F. N. Neten.  
 Greenwood.....Pepsi-Cola Bot. Wks., Coca-Cola Bot. Wks.  
 Livingston...Boiling Spring Bottling Wks.  
 McBee.....C. F. King.

**Virginia:**  
 Chester.....E. W. Ellison.  
 Norfolk.....American Bottling Works.  
 ".....Coca-Cola Bottling Works.  
 ".....Consumers Brewing Co.  
 ".....Chris Heurich Brewing Co.  
 ".....Pepsi-Cola Bottling Co.  
 ".....Hoster-Columbus Asso. Breweries Co.  
 ".....New York Soda & Seltzer Mfg. Co.  
 Petersburg...Coca-Cola Bottling Co.  
 ".....E. A. Bain Bottling Works.  
 Portsmouth...C. B. Lash.  
 Richmond...Lithia Springs Bottling Wks.  
 Suffolk.....Pepsi-Cola Bottling Works.  
 ".....W. S. Cross & Co.

**BRICK KILNS.**

**Alabama:**  
 Alton.....Copeland Inglis Shale Brick Co.  
 Bessemer.....Bessemer Fire Brick Co.  
 ".....Standard Brick Co.  
 Birmingham..Graves Shale Brick Co.  
 ".....North Birmingham Fire Brick & Proofing Co.  
 ".....Robertson Brick Co.  
 ".....Sibley Minge Brick & Coal Co.  
 ".....Souther Clay Works.  
 ".....Copeland Inglis Shale Brick Co. (1)  
 Ensley.....Bessemer Fire Brick Co.  
 ".....Harbisen-Walker Mfg. Co.  
 Montgomery..Excelsior Brick Co.  
 ".....Jenkins Brick Co.  
 Ragland.....Ragland Brick Co.

**Florida:**  
 Callahan.....O. O. Mickler.  
 Campville...Campville Brick Works.  
 Jacksonville..A. C. Conyers.  
 ".....George R. Foster.  
 ".....L. Moore Dry Kiln Co.  
 ".....E. N. Jalks.  
 ".....Union Brick Co.  
 Live Oak.....W. H. Lyle.  
 Midway.....O. C. Klackru Brick Co.  
 Ocklocknee..Ocklocknee Brick Co.  
 Plant City...Roux Composite Brick Co.  
 Tampa.....W. R. Fuller.

**Georgia:**  
 Albany.....Flint River Brick Co.  
 ".....Tuft Silica Brick Co.  
 Athens.....Southern Brick Co.  
 ".....Oconee Brick Co.  
 Atlanta.....F. Graham Williams.  
 ".....V. H. Kriegshaber & Son.  
 ".....Mifflin Hood Brick Co. B.  
 Cartersville..Cartersville Brick Co.  
 Columbus...Shepherd Brothers.  
 ".....Berry Brick Company.  
 ".....George O. Berry.  
 Omaha.....Chattahoochee Valley Brick Co.  
 Rockmart...Rockmart Brick & Slate Co.  
 Savannah...Chatham Brick Co. (2)  
 ".....Collins & Zeigler  
 ".....Edward Lovell's Sons.  
 ".....Chapman & Clark.

**North Carolina:**  
 Charlotte...Charlotte Brick Co.  
 ".....Carson Brick Co.  
 Cherryville..Kendrick Bros.  
 ".....E. A. Hauser.  
 Creedmore...L. H. Longmire.  
 Durham.....Check & Belvin.  
 ".....J. T. Fowler.  
 Laurinburg..A. F. Lytch.  
 Lincolnton..D. A. McChester.

**BRICK KILNS—Continued.**

**North Carolina:**  
 Lumberton...Acme Brick Co.  
 Mt. Holly...Gaston Brick Co.  
 Oxford.....B. Robertson.  
 Polkton.....Polkton Brick Co.  
 Vass.....W. C. Leslie & Co.  
 Wadesboro...Wadesboro Brick & Lumber Co.  
 Weldon.....Weldon Brick and Land Improvement Co.  
 ".....Chockoyotte Brick Co.  
 ".....Roanoke Brick Co.  
 Wilmington..Roger Moore's Sons & Co.  
 ".....C. F. Howell & Co., Inc.  
 ".....W. B. Thorpe & Co.

**South Carolina:**  
 Camden.....Guignard Brick Works.  
 Cheraw.....Cheraw Brick Works.  
 Columbia...Guignard Brick Works.  
 Greenwood...Mays Brick Co.  
 ".....Penson Brick Co.

**Virginia:**  
 Franklin.....Franklin Brick Co.  
 Norfolk.....E. W. Pace & Son.  
 ".....Batchelder & Collins.  
 ".....Eureka Brick Co.  
 ".....James River Brick Co., Inc.  
 ".....Nansemond River Brick & Tile Co.  
 Portsmouth...Lawrenceville Brick & Tile Co.

**Richmond:**  
 Baltimore Brick Co.  
 ".....Burrhoughs & Mankin, Inc.  
 ".....Cheatwood & Blunt.  
 ".....W. B. Davis Brick Co.  
 ".....Fulton Brick Works.  
 ".....Powers Bros. & Maynard.  
 ".....The Powhatan Clay Mfg. Co.  
 ".....Redford Brick Works.  
 ".....West End Brick Yards.  
 ".....South Side Brick Works.  
 ".....A. W. Ford Brick Works. (3)  
 ".....W. J. Ready.  
 Suffolk.....Suffolk Clay Co.  
 ".....Virginia Brick Co.

(1) Plant at Alton, Ala. (2) Works at Brickstone, Ga. (3) P. O. Richmond.

**BROOM FACTORIES.**

**Alabama:**  
 Birmingham..Birmingham Broom Mfg. Co.  
 ".....Eagle Broom Works.  
 ".....Musselwhite Bros.  
 ".....Hatcher Broom Co.  
 ".....Alabama Grocery Co.

**Florida:**  
 Jacksonville..Merchants Broom Co.  
 Lockhart....W. W. Davis.

**Georgia:**  
 Atlanta.....Atlanta Wooden Ware Co.  
 ".....Atlanta Broom Works.  
 ".....Atlanta Variety Works.  
 Columbus...Columbus Broom Factory.  
 Savannah...Antiseptic Broom Co.

**North Carolina:**  
 Cherryville...A. F. Childers.  
 Raleigh.....Raleigh Broom Factory.  
 Sanford.....Sanford Broom Works.  
 ".....Phillips Broom Works.

**Virginia:**  
 Norfolk.....Model Broom Works.  
 Richmond...Old Dominion Brush Co.  
 ".....Richmond Broom Co.  
 ".....Denby Broom Works.  
 ".....Unity Broom Works.  
 ".....Virginia Broom Co.

**BUGGY, CARRIAGE & WAGON FACTORIES.**

**Alabama:**  
 Birmingham..Birmingham Buggy Co.  
 ".....Church Carriage Co.  
 ".....Birmingham Carriage & Wagon Co.  
 Montgomery..Montgomery Carriage Wks.  
 ".....J. C. Haygood Carriage Works.

**Florida:**  
 Jacksonville..Florida Vehicle Co.  
 ".....McMurry & Baker.  
 Quincy.....Gadsden Vehicle Co.  
 Tampa.....Hobbe & Knight.

**BUGGY, CARRIAGE AND WAGON FACTORIES—Continued.**

**Georgia:**  
 Americus.....J. C. Dixon.  
 Athens.....Klien & Martin.  
 Atlanta.....White Hick. Wag. Mfg. Co.  
 ".....J. M. Smith.  
 ".....B. M. Blount Car. & Bug. Co.  
 ".....J. M. Klawisch.  
 Savannah...Hull Vehicle Co.

**North Carolina:**  
 Cary.....S. Johnson Co.  
 Durham.....Durham Buggy Company.  
 Henderson...Corhitt Buggy Co.  
 ".....Carolina Buggy Mfg. Co.  
 ".....Capitol Buggy Co.  
 ".....Henderson Buggy Mfg. Co.  
 Louisburg...G. H. Cooper.  
 Monroe.....Piedmont Buggy Co.  
 ".....Cotton States Wagon Co.  
 Oxford.....Oxford Buggy Co.  
 ".....Taylor-Cannady Buggy Co.  
 ".....Southern Wheel Co.  
 Raleigh.....John W. Evans Sons.  
 Rutherfordton..Carpenter Taylor Co.  
 Sanford.....Sanford Buggy Co.  
 Wilmington..J. T. Brown (Carriage Maker & Repairer).

**South Carolina:**  
 Sumter.....Rowland Buggy Co.

**Virginia:**  
 Boykins.....W. W. White.  
 Franklin.....Knight Buggy Company.  
 ".....Virginia Buggy Company.  
 Norfolk.....Allen & Gildersleeve.  
 ".....J. W. Borum & Sons.  
 ".....Seth Morgan.  
 ".....D. W. Sarsfield & Co.  
 ".....Geo. E. Thomas.  
 ".....A. Wrenn & Sons.  
 ".....C. E. Wright & Co., Inc.  
 ".....W. J. Scultatus.  
 Portsmouth..Lindsay & Co.  
 ".....D. Sullivan.  
 Richmond...Richmond Buggy Works. (1)  
 Suffolk.....Parker Buggy Company.  
 ".....P. O. Richmond, Va.

**CANNERIES.**

**Alabama:**  
 Borden Spgs..Oakey Mountain Cannery Co.  
 ".....P. R. Rainwater.

**Florida:**  
 Apalachicola..Ruge Bros. Canning Co.  
 Callahan.....D. H. Petree.  
 Campville...Consolidated Canning Co.

**Georgia:**  
 Americus.....Americus Canning Co.  
 Fish.....Waddell & Harris.  
 Kingsland...J. B. Smith.  
 Lilburn.....A. Y. Pounds.  
 Savannah...Geo. W. Lowden.  
 ".....Oemler Canneries.  
 ".....Varn & Platt.

**North Carolina:**  
 Cherryville...A. V. Kendrick.  
 Franklinton..Pruitt Canning Co.  
 Lattimore...Verner Oil Co.  
 Rockingham..Rockingham Canning Co.

**South Carolina:**  
 Blaney.....C. H. Hall.  
 Chester.....W. W. Stolks.

**Virginia:**  
 Richmond...Stansbury Canning Co.  
 Suffolk.....Virginia Packing Co.

**CAR AND LOCOMOTIVE WORKS.**

**Alabama:**  
 Birmingham..Birmingham Rail & Locomotive Co.  
 ".....Crawford Boiler & Loco. Wks.  
 ".....Kilby Frog & Switch Co.

**Georgia:**  
 Albany.....Georgia Car & Locomotive Works.  
 Atlanta.....Southern Iron & Equip. Co.  
 ".....Georgia Car & Loco. Co.  
 Savannah...Savannah Locomotive Wks.

**North Carolina:**  
 Raleigh.....Raleigh Iron Works.  
 Sanford.....Moffett Iron Works.

List of Industries—Continued.

CAR AND LOCOMOTIVE WORKS—Cont.

Virginia:  
 Richmond....Richmond Locomotive Wks.  
 American Locomotive Co.  
 Suffolk....J. H. McLeary.

CEMENT MANUFACTURERS.

Alabama:  
 Birmingham...Southern Cement Co.  
 Standard Portland Cement Co. (1)  
 Atlantic & Gulf Portland Cement Co. (2)  
 Montgomery...Concrete Products Co.  
 Montgomery Lime & Cement Co.  
 Newby Lime & Cement Co.  
 Ragland....Ragland Cement Plant.

Florida:  
 Jacksonville...Carolina Cement Co.

Georgia:  
 Portland....J. H. Davis.  
 Rockmart....Southern States Portland Cement Co.

North Carolina:  
 Charlotte....Charlotte Quarry Co.  
 Wilmington...Ideal Concrete Co.

Virginia:  
 Norfolk....Giant Portland Cement Co.  
 (1) Plant at Leeds, Ala.  
 (2) Plant at Ragland, Ala.

COFFIN FACTORIES.

Alabama:  
 Birmingham...Alabama Coffin & Casket Co.

Florida:  
 Gainesville...Gainesville Coffin Co.

Georgia:  
 Atlanta....Atlanta Casket Co.  
 Gate City Coffin Co.  
 Vidalia....J. F. Darby.

North Carolina:  
 Charlotte....Charlotte Casket Co.

Virginia:  
 Cochran....C. E. Daniel.

COLD STORAGE AND ICE PLANTS.

Alabama:  
 Birmingham...Birmingham Ice Factory.  
 Birmingham Packing Co.  
 Armour Packing Co.  
 Swift & Co.  
 Cudahy Packing Co.  
 Nelson Morris & Co.  
 Montgomery...Montgomery Ice & Cold Storage Co.  
 Alabama Ice & Cold Storage Co.  
 Consumers Ice Co.

Florida:  
 Bradley Jet...Mulberry Ice Works.  
 Gainesville...Diamond Ice Co.  
 Jacksonville...Atlantic Ice & Coal Corp'n.  
 Florida Ice & Coal Co.  
 Gamble & Stockton.  
 Southern Ice & Coal Co.  
 Standard Fuel & Supply Co.  
 Lake City...Lake City Ice Co.  
 Leesburg...Leesburg Ice Co.  
 Live Oak...Live Oak Ice & Elec. Co.  
 McClenney...W. F. Witts.  
 Ocala...Ocala Ice & Packing Co.  
 Orlando...Orlando Light Co.  
 Plant City...Plant City Ice & Power Co.  
 Tampa...Consumers Ice Co.  
 Crenshaw Bros.  
 Southern Ice Co. (also at Jacksonville & Palmetto).  
 Tropical Ice Co.  
 Tallahassee...Middle Fla. Ice Co.  
 Williston...Williston Ice & Cold Storage Co.

Georgia:  
 Albany....Atl. Ice & Cold Stor. Corp.  
 Americus...Atlantic Ice & Coal Corp'n.  
 Americus Ice & Coal Co.  
 Athens...Atlantic Ice & Coal Co.  
 Athens Ice Co.  
 Atlanta...Atlantic Ice & Coal Corp.  
 Carolina Public Service Co.  
 Consumers Ice Co.  
 T. R. Sawtell.  
 Southern Ice Co.  
 Atlanta Brewing & Ice Co.

COLD STORAGE AND ICE PLANTS—Continued.

Georgia:  
 Cartersville...Cartersville Supply Co.  
 Claxton....O. Bonnan.  
 Columbus...Atlantic Ice & Cold Stor. Co.  
 Southern Ice Co.  
 Muscogee Ice Co.  
 Cordele...Atlantic Ice & Coal Corp'n.  
 Dawson...Dawson Ice Co.  
 Elberton...Atlantic Ice & Coal Corp'n.  
 Fitzgerald...Fitzgerald Ice Co.  
 Helena...Helena Ice Works.  
 Richland...Richland Ice & Cold Stor. Co.  
 Savannah...W. W. Aymar & Co.  
 Knickerbocker Ice & Cold Storage Co.  
 Savannah Ice Co.  
 Savannah Brewing Co.  
 South Atlantic Packing & Provision Co.  
 Vidalia...Vidalia Ice & Coal Co.

North Carolina:  
 Charlotte...Mer. Cold Stor. & Com. Co.  
 Durham...Durham Ice Company.  
 Durham Traction Co.  
 Hamlet...Hamlet Ice Co.  
 Henderson...Henderson Ice & Cold Storage Co.  
 Laurinburg...Parker Ice & Cold Storage.  
 Norlina...C. R. Cawley.  
 Raleigh...Johnson & Johnson.  
 Powell & Powell.  
 Carolina Ice Co.  
 Rutherfordon L. E. Powers.  
 Oliver Hill.  
 Sanford...Lee Ice & Fuel Co.  
 Wilmington...Independent Ice Co.  
 Plate Ice Co.  
 Wilmington Ice & Cold Storage Co.

South Carolina:  
 Camden...Carolina Public Service Corp.  
 Columbia...J. E. Young & Co.  
 Columbia Ice & Fuel Co.  
 Palmetta Ice & Fuel Co.  
 Carolina Public Service Corp.

Virginia:  
 Norfolk...Anheuser-Busch Ice Plant & Cold Storage.  
 Commonwealth Storage & Ice Co., Inc.  
 Berkley Ice Works.  
 Feurstein Ice Company.  
 Kennebec Ice Company.  
 Norfolk Warehouse Corp.  
 Norfolk Cold Storage & Ice Co.  
 Petersburg...Southern Provision Storage & Packing Co.  
 Portsmouth...Portsmouth Coal & Ice Co.  
 Suffolk...Sheep Welts & Co.

COTTON MILLS.

Alabama:  
 Avondale...Avondale Mills.  
 Jacksonville...Ide Cotton Mills.  
 Profile Cotton Mills.  
 Montgomery...Montgomery Cotton Mills.  
 Alabama Cardage Co.  
 Alabama Cordage Co.  
 Pell City...Pell City Mfg. Co.  
 Piedmont...Coosa Mfg. Co.

Florida:  
 Hampton...W. G. Seale.  
 Hawthorne...Smith & Johnson.  
 Jacksonville...American Fibre Co.  
 Lake City...Stewart Cotton Co.  
 Madison...Florida Mfg. Co.

Georgia:  
 Albany....Albany Cotton Mills.  
 Athens...Southern Mfg. Co.  
 Athens Mfg. Co.  
 Atlanta...Exposition Cotton Mills.  
 Martell Mfg. Co.  
 Fulton Bag & Cotton Mills.  
 Gate City Cotton Mills.  
 Aragon...Aragon Mills.  
 Cartersville...The American Textile Co.  
 Cedartown...Cedartown Cotton Mills.  
 Standard Cotton Mills.  
 Columbus...Muscogee Mfg. Co.  
 Swift Mfg. Co.  
 Swift Spinning Mills.  
 Perkins Hosiery Mills.  
 Massey Hosiery Mills.  
 Georgia Mfg. Co.  
 Bibb Mfg. Co.  
 Columbus Mfg. Co.

COTTON MILLS—Continued.

Alabama:  
 Columbus...Eagle & Phenix Mills.  
 Hannburger Cotton Mills.  
 Meritas Mills.  
 Dallas...Paulding County Cotton Mfg. Co.  
 Elberton...Home Cotton Mills.  
 Fitzgerald...Fitzgerald Cotton Mills.  
 Lawrenceville...Lawrenceville Mfg. Co.  
 Middleton...Pearl Cotton Mills.  
 Savannah...G. H. Tilton & Sons.  
 Winder...Winder Cotton Mills.

North Carolina:  
 Apex...Apex Knitting Mill Co.  
 Bladenboro...Bladenboro Cotton Mills.  
 Caroleen...Henrietta Mills.  
 Charlotte...Atherton Mills.  
 Barnhardt Mfg. Co.  
 Chadwick Hoskins Co.  
 Charlotte Cotton Fibre Co.  
 Elizabeth Mills.  
 Fidelity Mfg. Co.  
 Highland Park Mfg. Co.  
 Magnolia Mills.  
 Meeklenburg Mfg. Co.  
 Charlotte Cordage Co.  
 Savona Mfg. Co.  
 South Atlantic Waste Co.  
 Cherryville...Cherryville Mfg. Co.  
 Melville Mfg. Co.  
 Gaston Mfg. Co.  
 Howell Mfg. Co.  
 Vivian Cotton Mills.  
 Cliffside...Cliffside Mills.  
 Crouse...Stirant Yarn Mills.  
 Durham...Durham Cotton Mfg. Co.  
 Durham Hosiery Mills.  
 Erwin Cotton Mfg. Co.  
 Golden Belt Mfg. Co.  
 Pearl Cotton Mills.  
 Forest City...Florence Mills.  
 Franklinton...Sterling Cotton Mills.  
 Henderson...Harriet Cotton Mills.  
 Henderson Cotton Mills.  
 Laurel Hill...Ida Yarn Mills.  
 Richmond Cotton Mills.  
 Springfield Cotton Mills.  
 Laurinburg...Dickson Cotton Mills.  
 Seotland Cotton Mills.  
 Waverly Cotton Mills.  
 Lawndale...Cleveland Mill & Power Co.  
 Lincolnton...Elm Grove Cotton Mills.  
 Eureka Mfg. Co.  
 Indian Creek Mfg. Co.  
 J. Rudisill Mfg. Co.  
 Laboratory Mills.  
 Lincoln Cotton Mills.  
 Rhodes Mfg. Co.  
 Rolin Mfg. Co.  
 Rhyne Mills.  
 Saxony Spinning Co.  
 Wampum Cotton Mills.  
 Lumberton...Waresden Cotton Mills.  
 Jennings Cotton Mills.  
 Lumberton Cotton Mills.  
 National Cotton Mills.  
 Monroe...Icemorlee Cotton Mills Co.  
 Everett Cotton Mills.  
 Monroe Cotton Mills.  
 Mt. Holly...Albion Cotton Mills Co.  
 Mt. Holly Cotton Mills Co.  
 Armon Mfg. Co.  
 Nims Mfg. Co.  
 Tuckasegee Cotton Mills.  
 Woodlawn Mfg. Co.  
 Oxford...Oxford Cotton Mills.  
 Paw Creek...Thrift Mfg. Co.  
 Pittsboro...J. M. Odell Mfg. Co.  
 Raleigh...Caraleigh Cotton Mills.  
 Melrose Knitting Mills.  
 Martin Hosiery Mills.  
 Pilot Cotton Mills.  
 Raleigh Cotton Mills.  
 Roanoke Rpsds. Patterson Mills Co.  
 Roanoke Mills Co.  
 Rosemary Mfg. Co.  
 Rockingham...Entwistle Mfg. Co.  
 Great Falls Mfg. Co.  
 Hannah Pickett Mills.  
 Ledbetter Mfg. Co.  
 Midway Mills.  
 Pee Dee Mfg. Co.  
 Roberdel Mfg. Co.  
 Steels' Mills.

Rutherfordon...Clegghorn Mills.  
 Sanford...Sanford Cotton Mills.  
 Shelby...Belmont Cotton Mills.  
 Ella Mfg. Co.  
 Lilly Mill & Power Co.  
 Shelby Cotton Mills.  
 Double Shoals Cotton Mills.

List of Industries—Continued.

**COTTON MILLS—Continued.**

**North Carolina:**  
 Stanley.....Stanley Mfg. Co.  
 Stubbs.....Buffalo Mfg. Co.  
 Vass.....Vass Cotton Mill Co.  
 Wadesboro.....Wadesboro Cotton Mills Co.  
 Wake Forest.....Royal Cotton Mills.  
 Warrenton.....Peck Mfg. Co.  
 Waxhaw.....Rodman-Heath Cotton Mill.  
 Weldon.....Shaw Cotton Mills.  
 ".....Weldon Cotton Mfg. Co.  
 Wilmington.....Bellwill Cotton Mills.  
 ".....Delgado Cotton Mills.

**South Carolina:**  
 Abbeville.....Abbeville Cotton Mills.  
 Calhoun Falls.....Calhoun Mills.  
 Camden.....Hermitage Cotton Mills.  
 ".....Pine Creek Cotton Mills.  
 ".....Hampton Cotton Mills.  
 Chester.....Eureka Cotton Mills.  
 ".....Springstein Mills.  
 ".....Hampton Cotton Mills  
 (Wylie Plant).  
 Clinton.....Clinton Cotton Mills.  
 ".....Lydia Cotton Mills.  
 Columbia.....Columbia Mills Co.  
 ".....Glencoe Cotton Mills.  
 ".....Hampton Cotton Mills Co.  
 ".....Capital City Plant.  
 ".....Granby Plant.  
 ".....Olympia Plant.  
 ".....Riehlant Plant.  
 ".....Palmetto Cotton Mill.  
 ".....South. Aseptic Laboratories.  
 ".....Columbia Hosiery Co.  
 Great Falls.....Republic Cotton Mills.  
 Greenwood.....Greenwood Cotton Mills.  
 ".....Grendel Mills.  
 ".....Panola Cotton Mills.  
 Whitmire.....Glenn-Lowry Mfg. Co.

**Virginia:**  
 Norfolk.....Chesapeake Knitting Mills.  
 ".....Elizabeth Knitting Mills.  
 ".....Norfolk Knitting Mills.  
 Petersburg.....Chesterfield Mfg. Co.  
 Portsmouth.....Tidewater Knitting Mills Co.  
 ".....Parker Hosiery Mills.  
 Suffolk.....Cobb Knitting Mills.  
 ".....Maxwell Hosiery Mills.

**Aberdeen & Rockfish Railroad.**

**North Carolina:**  
 Cumberland.....Hope Mills R.R. Station.  
 ".....Necronsett Mills.  
 Fayetteville.....Holt-Morgan Mills.  
 ".....Holt-Williams Mfg. Co.  
 ".....Lakeview Mfg. Co.  
 ".....Tolar Hart & Holt Mills.  
 ".....Victory Mfg. Co.  
 Hope Mills.....Hope Mills Mfg. Co.  
 Raeford.....Raeford Power & Mfg. Co.

**Atlantic & Western Railway.**

**North Carolina:**  
 Jonesboro.....Leeco Cotton Mills.

**Bennettsville & Cheraw Railroad.**

**South Carolina:**  
 Bennettsville.....Marlboro Cotton Mills.

**Birmingham & Atlantic Railroad.**

**Alabama:**  
 Talladega.....Talladega Hosiery Mills.  
 ".....Talladega Cotton Factory.  
 ".....Chinnabee Mills.  
 ".....Highland City Mills.

**Birmingham & Southeastern Railway.**

**Alabama:**  
 Union Spring.....Union Springs Cotton Mill.

**Columbia, Newberry & Laurens Railway.**

**South Carolina:**  
 Goldville.....Banna Mfg. Co.  
 Laurens.....Laurens Cotton Mills.  
 ".....Watts Mills.  
 Newberry.....Newberry Cotton Mills.  
 ".....Oakland Cotton Mills.  
 ".....Molohon Mills.

**Carolina & North Western Railway.**

**North Carolina:**  
 Hickory.....Ivey Mill Co.  
 ".....A. A. Shuford Mill Co.  
 High Shoals.....High Shoals Co.  
 Hudson.....Hudson Cotton Mfg. Co.  
 Lenoir.....Lenoir Cotton Mill.  
 ".....Moore Cotton Mill.  
 Long Shoals.....Long Shoals Cotton Mills.

**COTTON MILLS—Continued.**

**Carolina & North Western Railway—Cont.**

**North Carolina:**  
 Maiden.....Maiden Cotton Mills.  
 ".....Providence Cotton Mills.  
 ".....Union Cotton Mills.  
 Newton.....Catawba Cotton Mill.  
 ".....Clyde Cotton Mills.  
 ".....Newton Cotton Mills.  
 Patterson.....Gwyn-Harper Mfg. Co.  
 Rhodhiss.....Rhodhiss Mfg. Co.  
 ".....E. A. Smith Mfg. Co.  
 Southside.....Lincoln Cotton Mill.  
 Whitnel.....Whitnel Cotton Mill Co.  
 ".....Harden Mfg. Co.

**South Carolina:**  
 Clover.....Clover Cotton Mfg. Co.  
 Dallas.....Dorothy Mfg. Co.  
 ".....Monarch Cotton Mill Co.  
 ".....Morowebb Cotton Mill Co.  
 Granite Falls.....Dudley Shoals Cotton Mill.  
 ".....Granite Cordage Co.  
 ".....Granite Falls Mfg. Co.

**Durham & Southern Railway.**

**North Carolina:**  
 Duke.....Erwin Cotton Mills.

**Edgemoor & Manetta Railway.**

**South Carolina:**  
 Lando.....Manetta Mills.

**Gainesville Midland Railway.**

**Georgia:**  
 Gainesville.....Georgia Mfg. Co.  
 ".....Gainesville Cotton Mills.

**Gulf Line Railway.**

**Georgia:**  
 Hawkinsville.....Southern Cotton Mills.

**Macon, Dublin & Savannah Railroad.**

**Georgia:**  
 Dublin.....Oconee River Mills.  
 Macon.....Bibb Mfg. Co.  
 ".....Manchester Mfg. Co.  
 ".....Payne Cotton Mills.  
 ".....Willingham Cotton Mills.

**North & South Carolina Railway.**

**South Carolina:**  
 Dillon.....Dillon Mills Co.  
 McCall.....Marlboro Cotton Mills.

**Orangeburg Railway.**

**South Carolina:**  
 Orangeburg.....Orange Cotton Mills.  
 ".....Orangeburg Mfg. Co.

**Piedmont & Northern Lines.**

**North Carolina:**  
 Belmont.....Chronicle Mill.  
 ".....Imperial Yarn Mills.  
 ".....Majestic Mfg. Co.  
 Gastonia.....Arlington Cotton Mills.  
 ".....Armstrong Cotton Mills Co.  
 ".....Avon Mills.  
 ".....Clara Mfg. Co.  
 ".....Dunn Mfg. Co.  
 ".....Flint Mfg. Co.  
 ".....Gastonia Cotton Mfg. Co.  
 ".....Gray Mfg. Co.  
 ".....Holland Mfg. Co.  
 ".....Loray Mills.  
 ".....Modena Cotton Mills.  
 ".....Ozark Mills.  
 ".....Trenton Cotton Mills.  
 Lowell.....Lowell Cotton Mills.  
 ".....Peerless Mfg. Co.  
 ".....Spencer Mountain Mills.  
 Mount'n Isl'd Armon Mfg. Co.

**South Carolina:**  
 Anderson.....Anderson Cotton Mills.  
 ".....Brogon Mills.  
 ".....Conneross Yarn Mills.  
 ".....Cox Mfg. Co.  
 ".....Equinox Cotton Mills.  
 ".....Giuck Mills.  
 ".....Orr Cotton Mills.  
 ".....Riverside Mfg. Co.  
 ".....H. C. Townsend Cotton Mill.  
 ".....Toxaway Mills.

**Belton.....Belton Mills.  
 ".....Blair Mill.**

**Greenville.....American Spinning Co.  
 ".....Brandon Mills.  
 ".....Camperdown Mills.  
 ".....Carolina Mills.  
 ".....Duncan Mills.**

**COTTON MILLS—Continued.**

**Piedmont & Northern Lines—Continued.**

**South Carolina:**  
 Greenville.....McGee Mfg. Co.  
 ".....Mills Mfg. Co.  
 ".....Monaghan Mills.  
 ".....Parker Cotton Mill Co.  
 ".....F. W. Poe Mfg. Co.  
 ".....Pelzer Mfg. Co.  
 ".....S. C. Pelzer.  
 ".....Vardry Cotton Mills.  
 ".....Judson Cotton Mills.  
 ".....Westervelt Mills.  
 ".....Woodside Cotton Mills.  
 Greer.....Franklin Mills.  
 ".....Victor Mfg. Co.  
 Piedmont.....Piedmont Mfg. Co.

**Raleigh & Charleston Railway.**

**South Carolina:**  
 Marion.....Marion Mfg. Co.

**South Carolina Western Railway.**

**South Carolina:**  
 Darlington.....Darlington Mfg. Co.  
 Hartsville.....Hartsville Cotton Mills.

**St. Louis & San Francisco Railroad.**

**Alabama:**  
 Cordova.....Indian Head Mills.

**St. Louis & San Francisco Railroad.**

**Alabama:**  
 Jacksonville.....Jacksonville Oil & Fertz. Co.

**Union & Glen Springs Railway.**

**South Carolina:**  
 Buffalo.....Buffalo Mills.  
 Union.....Excelsior Knitting Mills.  
 ".....Monarch Cotton Mills.  
 ".....Victor Mfg. Co.  
 ".....Union Buffalo Mills Co.  
 ".....Union Mills.  
 ".....Gault Mfg. Co.

**COTTON SEED OIL MILLS.**

**Alabama:**  
 Birmingham.....Buckeye Cotton Oil Co.  
 ".....Butler Kyse Mfg. Co.  
 ".....Farm. & Gin Cotton Oil Co.  
 ".....Porter Cotton Oil Co.  
 Hurtsboro.....Hurtsboro Cot. Seed Oil Mill.  
 Jacksonville.....Jasper Oil & Fertz. Co.  
 Montgomery.....Southern Cotton Oil Co.  
 ".....Dixie Cotton Oil Co.  
 ".....Planters Cotton Oil Co.  
 ".....National Cotton Oil Co.

**Florida:**  
 Gainesville.....Louis Tucker.  
 Jacksonville.....Florida Cotton Oil Co.  
 Lake City.....Stewart Cotton Gin Co.  
 Live Oak.....Sea Island Gin Co.  
 Madison.....Florida Mfg. Co.  
 Monticello.....Florida Cotton Oil Co.  
 ".....S. Henderson.  
 Tallahassee.....Florida Cotton Oil Co.  
 ".....Standard Oil Co.  
 Tampa.....Crenshaw Bros. Seed Co.  
 ".....Gulf Refining Co.

**Georgia:**  
 Albany.....Georgia Cotton Oil Co.  
 ".....Planters Oil Co.  
 Americus.....Farmers Cotton Oil Co.  
 ".....Americus Cotton Co.  
 ".....Americus Oil Co.  
 Athens.....Southern Refining Co.  
 ".....Southern Cotton Oil Co.  
 Atlanta.....Buckeye Cotton Oil Co.  
 ".....Empire Cotton Oil Co.  
 ".....Gate City Cotton Oil Co.  
 ".....Georgia Cotton Oil Co.  
 ".....Harper Marion Cotton Oil Co.  
 ".....Southern Cotton Oil Co.  
 ".....Swift Oil Co.  
 Cartersville.....Southern Cotton Oil Co.  
 Cedartown.....Southern Cotton Oil Co.  
 Columbus.....Home Mixture Guano Co.  
 ".....Georgia Cotton Oil Co.  
 ".....Southern Cotton Oil Co.  
 Comer.....Comer Oil Mill.  
 Cordele.....Empire Cotton Oil Co.  
 ".....Southern Cotton Oil Co.  
 Dallas.....Dallas Oil Mill.  
 Dawson.....A. J. Baldwin & Co.  
 ".....Dawson Cotton Oil Co.  
 ".....Southern Cotton Oil Co.  
 ".....Farmers Cotton Oil Co.  
 Elberton.....Elberton Oil Mills.



## List of Industries—Continued.

### COTTON SEED OIL MILLS—Continued.

**Georgia:**  
 Fitzgerald.....Fitzgerald Cotton Oil Co.  
 ".....Union Cotton Oil Company.  
 Glenwood.....A. P. Stone.  
 Hagan.....Hagan Oil & Fertilizer Co.  
 Hull.....Elberton Oil Mill.  
 Lawrenceville..Lawrenceville Cotton Oil Co.  
 Leslie.....American Oil Co.  
 McRae.....Empire Cotton Oil Co.  
 Ceilla.....Ocella Oil & Fertilizer Co.  
 Pitts.....Pitts Oil Mill & Power Co.  
 Richland.....Richland Cotton Oil Co.  
 Savannah.....Southern Cotton Oil Co.  
 Vidalia.....Vidalia Cotton Oil Co.  
 Winder.....Winder Oil Mill Co.

### North Carolina:

Charlotte.....Southern Cotton Oil Co.  
 ".....Buckeye Cotton Oil Co.  
 ".....No. Carolina Cotton Oil Co.  
 ".....Elba Mfg. Co.  
 Henderson.....No. Carolina Cotton Oil Co.  
 Lattimore.....Verner Cotton Oil Co.  
 Laurinburg.....Laurinburg Oil Co.  
 Louisburg.....Louisburg Cotton Oil Co.  
 Lumberton.....Robeson Mfg. Co.  
 Maxton.....Elba Mfg. Co.  
 Monroe.....Monroe Cotton Oil Co.  
 Mooresboro.....Blanton Cotton Oil Co.  
 Pittsboro.....Chatham Oil & Fertz. Co.  
 Raleigh.....No. Carolina Cotton Oil Co.  
 Sanford.....Lee County Cotton Oil Co.  
 Shelby.....Southern Cotton Oil Co.  
 Wadesboro.....Southern Cotton Oil Co.  
 Wilmington.....No. Carolina Cotton Oil Co.  
 ".....Universal Oil & Fertz. Co.  
 ".....Cape Fear Oil Co.

### South Carolina:

Ahheville.....Southern Cotton Oil Co.  
 Camden.....Southern Cotton Oil Co.  
 Cheraw.....Cheraw Oil Mills.  
 Chester.....Southern Cotton Oil Co.  
 ".....Chester Oil Mill.  
 Clinton.....Clinton Cotton Oil Co.  
 ".....Clinton Oil Mfg. Co.  
 Columbia.....Southern Cotton Oil Co.  
 ".....So. Carolina Cotton Oil Co.  
 ".....Swift & Co. Oil Mills.  
 Cross Hill.....Cross Hill Oil Mill.  
 Denmark.....The Cotton Oil Co.  
 Fairfax.....J. F. Lightsen.  
 ".....Fairfax Cotton Oil Co.  
 Greenwood.....Southern Cotton Oil Co.

### Virginia:

Franklin.....Franklin Cotton Oil & Fertz. Co.  
 Portsmouth.....Portsmouth Cotton Oil Refining Corp.

### DISTILLERS AND BREWERIES.

#### Alabama:

Birmingham..Alabama Brewing Co.  
 ".....Motlow Dist. Co.  
 Montgomery..Capitol Brewing & Ice Co.

#### Florida:

Jacksonville..Altmeyer Whiskey Co.  
 ".....Anheuser Busch Brew. Assn.  
 ".....Atlantic Coast Distilling Co.  
 ".....Blum, Chas. & Co.  
 ".....Butler, C. C.  
 ".....Cohen Whiskey Co.  
 ".....Glyndale Co.  
 ".....Hayner Distilling Co.  
 ".....Hanno Bros.  
 ".....Lippman, Gabe.  
 ".....Long, D. F. & C. P.  
 ".....Mead Distilling Co.  
 ".....Metcalfe, H. W.  
 ".....Rives, Henry.  
 ".....Rose & Co., R. M.  
 ".....Sprinkler Distilling Co.  
 ".....Savannah Liquor Co.  
 ".....Sims, Robt. W.  
 ".....Sommers, J. C. & Co.  
 ".....Samuels & Co., A.  
 ".....Sechs, W. F.  
 ".....Shad, Solomon.  
 ".....Sprinkler Distilling Co.  
 ".....United Liquor Store.  
 ".....Williams, J. J. & Co.  
 ".....Zeph, Joe & Co.  
 Ocala.....Carmichael & Sons.  
 ".....Keating & Co.  
 ".....Ocala Wine Co.  
 ".....Strauss & Company.  
 Tampa.....Florida Brewing Co.  
 ".....Evansville Brewing Co.  
 ".....J. A. Falsome.  
 ".....R. Muggen.

### DISTILLERS AND BREWERIES—Cont.

#### Florida:

Tampa.....Ralwinge & Hawthorne.  
 ".....So. Fla. Mail Order House.  
 ".....Tampa Liquor Co.  
 ".....W. Coast Liquor Co.  
 Ybor City.....J. A. Folsom.

#### Georgia:

Atlanta.....Atlanta Brewing & Ice Co.  
 Savannah.....Savannah Brewing Co.

#### Virginia:

Norfolk.....H. G. Williams & Co., Inc.  
 ".....Pen-Mar Distilling Co.  
 ".....J. E. Prince & Co.  
 ".....W. P. Ives & Co.  
 ".....Bay View Brewery.  
 ".....Anheuser-Busch Brew. Assn.  
 ".....Pabst Brewing Co.  
 ".....The Consumers Brewing Co.  
 ".....Cris Heurich Brewing Co.  
 ".....The Hoster Columbus Associated Breweries Co.  
 ".....Monumental Brewing Co.  
 ".....Robert Porter Brewing Co.  
 ".....Schlitz Brewery Co.  
 Petersburg.....W. E. Armstrong.  
 Portsmouth.....J. & E. Mahoney.  
 Richmond.....E. A. Fulcher Dist. Co., Inc.  
 ".....Richmond Distilling Co.  
 ".....Stoney Creek Distilling Co.  
 ".....Home Brewing Co.  
 ".....Roseneck Brewing Co.  
 ".....Anheuser-Busch Brew. Assn.  
 ".....Pabst Brewing Co.  
 ".....Robt. Porter Brewing Co.  
 ".....Old Dominion Distilling Co.  
 ".....Sowers Distilling Co., Inc.

### DRUGS, WHOLESALE.

#### Alabama:

Birmingham..Doster Northington Drug Co.  
 ".....Avery Drug Co.  
 ".....Elly Robertson Barlow Drug Co.  
 Ensley.....Linwood Drug Co.  
 Montgomery..Durr Drug Co.  
 ".....Lewis Bear Drug Co.  
 ".....Geil Bros. Drug Co.

#### Florida:

Jacksonville..Grover Stewart Co.  
 ".....Southern Whsle. Drug Co.  
 ".....Southern Drug Mfg. Co.  
 Live Oak.....Suwanee Drug Co.  
 Tampa.....Tampa Drug Co.  
 ".....Pinole Chemical Co.  
 ".....Court Sq. Pharmacy.

#### Georgia:

Atlanta.....J. B. Daniel.  
 ".....Lamar Rankin Drug Co.  
 ".....V. D. Marville.  
 ".....H. K. Mullford Co.  
 ".....Sharpe & Dohne.  
 ".....J. G. Dodson Medicine Co.  
 ".....Swift Specific Co.  
 ".....Bradfield Regulator Co.  
 ".....Jacobs Pharmacy.  
 ".....Jno. Wyeth & Bro.  
 Cartersville..Young Bros. Drug Co.  
 Columbus.....Brannon & Carson.  
 Savannah.....Columbia Drug Co.  
 ".....Shuptrine Co.  
 ".....Solomons Co.  
 ".....Hirsch & Pigman.

#### North Carolina:

Charlotte.....J. M. Scott & Co.  
 ".....Burwell & Dunn.  
 Durham.....Peahody Drug Co.  
 Oxford.....J. G. Hall.  
 ".....J. P. Steadman.  
 Raleigh.....W. H. King Drug Co.  
 ".....Capudine Chemical Co.  
 Wilmington..Ahrens Bros.  
 ".....Apinol Chemical Co.  
 ".....Robert R. Bellamy.  
 ".....Astypodyne Chemical Co.  
 ".....J. Hicks Bunting Drug Co.  
 ".....Wm. Green Co.  
 ".....J. H. Hardin.  
 ".....Jos. C. Shepard.

#### South Carolina:

Columbia.....Murray Drug Co.

#### Virginia:

Norfolk.....Burrow Martin & Co.  
 ".....Williams, Martin & Gray.

### DRUGS, WHOLESALE—Continued.

#### Virginia:

Petersburg...W. E. Armstrong & Co.  
 Richmond...The Bodeker Drug Co.  
 ".....Powers-Taylor Drug Co.  
 ".....Vaughan-Robertson Drug Co.

### DRY GOODS & NOTIONS, WHOLESALE.

#### Alabama:

Birmingham..Alabama Jobbing House.  
 ".....Kartus & Weinstein.  
 ".....Joseph Loveman & Loeb.  
 ".....Marshall Field & Co.  
 ".....J. Minisman.  
 ".....Rice Six Dry Goods Co.  
 ".....Goodall, Brown & Co.  
 ".....Drennen Co.  
 ".....Johnson Bros.  
 ".....R. Bloomberg Sons Text. Co.  
 ".....Carter Dry Goods Co.  
 Montgomery..Steiner & Lobman.  
 ".....Scheuer, Wise & Co.  
 ".....B. Frank & Co.  
 ".....Naftel Dry Goods Co.  
 ".....Harry Scheuer.

#### Florida:

Live Oak.....Worth Stephens Co.  
 Tampa.....Bentley Gray.

#### Georgia:

Alhany.....Hofmayer Dry Goods Co.  
 Athens.....Michael Bros.  
 Atlanta.....Fields Marshall Co.  
 ".....Ragan Malone Co.  
 ".....Ridley Williamson Wyatt Co.  
 ".....John Silvey Co.  
 ".....Ward Truitt Co.  
 ".....Floyd Lehman Co.  
 ".....Dougherty Little Redwine Co.  
 ".....A. M. Robinson Co.  
 Columbus...Power & Baird.  
 ".....Reich & Chambers.  
 ".....D. Rothschild & Co.  
 Cordele.....Churchwell Bros.  
 Savannah...I. Epstein & Bro. Co.  
 ".....Frank & Co.  
 ".....H. S. Meinhard & Bro.  
 ".....D. J. Morrison & Bro.  
 ".....L. Mohr & Sons.

#### North Carolina:

Charlotte.....Williams & Shelton.  
 Durham.....Durham Notion Co.  
 Wilmington..Julius Abelovitz.  
 ".....The Bluenthal Co.  
 ".....L. W. Davis & Co.  
 ".....Finsten Bros.  
 ".....Gaylord-Platt Co.  
 ".....Wm. Goodman.  
 ".....M. Rosenmann & Son.

#### South Carolina:

Columbia.....W. F. Furtick & Co.

#### Virginia:

Norfolk.....E. & M. Hirschler Co.  
 ".....Whichard Bros. Co.  
 ".....Winston Notion Co., Inc.  
 Petersburg...So. Dry Goods & Notion Co.  
 ".....Whitmore Ligon Co.  
 Richmond...Anderson Lewis-Gary Co.  
 ".....Inc.  
 ".....Drewry Hughes Co.  
 ".....Richmond Dry Goods Co.  
 ".....Strause Bros. & Co., Inc.  
 ".....Wilkinson Williams & Reed, Inc.

### FERTILIZER FACTORIES.

#### Alabama:

Birmingham..Jefferson Fertilizer.  
 ".....Birmingham Fertilizer Co.  
 ".....Butler Kyse Oil & Fertz. Co.  
 Ensley.....Virginia-Carolina Chemical Co.  
 Hurtsboro...Davis & Ellison.  
 ".....Farmers Fertz. Co.  
 Jacksonville..Georgia Fertz. Co.  
 ".....Wilson & Toomer Fertz. Co.  
 Montgomery..American Agriculture Co.  
 ".....International Agriculture Co.  
 ".....Va.-Carolina Chemical Co.  
 ".....Alabama Chemical Co.  
 ".....F. S. Royster & Co.  
 ".....Morris Fertz. Co.  
 ".....Southern Cotton Oil Co.  
 ".....Capital Fertz. Co.  
 ".....Alabama Cotton Oil Co.

List of Industries—Continued.

**FERTILIZER FACTORIES—Continued.**

**Florida:**  
 Gainesville... Florida Fertz. Co.  
 " Standard Fertz. Co.  
 Inverness... Holder Phosphate Co.  
 Jacksonville... J. R. Tyson.  
 " Armour & Co.  
 " Osecola Fertilizer Co.  
 " Pointer Fertilizer Co.  
 " Wilson & Tooiner.  
 Ocala... Ocala Fertilizer Factory.  
 " Orlando Southern Fertz. Co.  
 Orlando... Southern Fertz. Co.  
 Tampa... Tampa Fertilizer Co.  
 " Gulf Fertilizer Co.  
 " Fla. Soil & Fertility Co.

**Georgia:**

Albany... Swift Fertilizer Works.  
 " Tenn. Fertilizer Co.  
 " Va.-Carolina Chemical Co.  
 " Pioneer Guano Co.  
 " Brown Guano Co.  
 Americus... Americus Home Mixture Guano Co.  
 " Empire State Guano Co.  
 " International Agricul. Corp.  
 " Tennessee Chemical Co.  
 " Va.-Carolina Chemical Co.  
 Athens... Empire State Chemical Co.  
 " International Agricul. Corp.  
 " Southern Refining Co.  
 Atlanta... Furman Farm Improve. Co.  
 " Marietta Fertilizer Co.  
 " Morris Fertilizer Co.  
 " Old Dominion Guano Co.  
 " Porter Fertilizer Co.  
 " Piedmont Fertilizer Co.  
 " South Atlantic Guano Co.  
 " Swift Fertilizer Works.  
 " Tuscarora Fertilizer Co.  
 " International Agricul. Corp.  
 " Empire Cotton Oil Co.  
 " Va.-Carolina Chemical Co.  
 " Armour Fertilizer Works.  
 " Chatahoochee Fertz. Works.  
 " Chokamauga Fertilizer Co.  
 " Cumberland Fertilizer Co.  
 Cartersville... Cartersville Guano Co.  
 Columbus... Blanchard Humbo Co.  
 " W. C. Bradley Co.  
 " Davis Fertz. Co.  
 " Fleteher Guano Co.  
 " Georgia Fertz. Co.  
 " F. S. Royster Guano Co.  
 " Va.-Carolina Chemical Co.  
 " Home Mixture Guano Co.  
 Cordele... Reed Phosphate Co.  
 " Southern Cotton Oil Co.  
 Dawson... Dawson Home Mixture Guano Co.  
 " Lowrey Bros.  
 Elberton... Elberton Guano Co.  
 " Elberton County Fertz. Co.  
 " Marietta Fertz. Co.  
 Fitzgerald... Fitzgerald Cotton Oil Co.  
 " Planters Wareh. & Loan Co.  
 " Ben Hill Company.  
 Hagan... Hagan Oil & Fertz. Co.  
 Milan... Farmers Fertz. Co.  
 McRae... Empire Cotton Oil Co.  
 " South Georgia Fertz. Co.  
 Ocilla... Ocilla Oil & Fertz. Co.  
 Richland... Richland H. M. Guano Co.  
 Savannah... Am. Agricultural Chem. Co.  
 " American Fertilizer Co.  
 " H. J. Baker & Bro.  
 " Barker Chemical Co.  
 " Mutual Fertilizer Co.  
 " Reliance Fertilizer Co.  
 " Savannah Chemical Co.  
 " Savannah Guano Co., Inc.  
 " Southern Fert. & Chem. Co.  
 " Southern States Phosphate & Fertilizer Co.  
 " Swift Fertilizer Works.  
 " Va.-Carolina Chemical Co.  
 " Wilcox, Ives & Co.  
 " Phosphate Mining Co., Inc.  
 " G. Ober Sons Co.  
 " Seacoast Fertilizer Co.  
 Stilesboro... Stilesboro Warehouse Co.  
 Vidalia... Altamaha Fertz. Co.  
 " Vidalia Chemical Co.

**North Carolina:**

Acme... Acme Mfg. Co.  
 Charlotte... Interstate Chemical Co.  
 " Va.-Carolina Chem. Co.  
 " F. S. Royster Guano Co.  
 Durham... Virginia-Carolina Chem. Co.

**FERTILIZER FACTORIES—Continued.**

**North Carolina:**  
 Elmore... Elmore Ginning & Fertz. Co.  
 Henderson... No. Carolina Cotton Oil Co.  
 Laurinburg... Carolina Phosphate Co.  
 " Floradora Fertz. Co.  
 " Elmore Ginning & Fertz. Co.  
 Lumberton... Robeson Mfg. Co.  
 Maxton... Elba Mfg. Co.  
 Pittsboro... Chatham Oil & Fertz. Co.  
 Raleigh... Caraleigh Phos. & Fertz. Wks.  
 Vance... Vance Guano Co.  
 Wadesboro... Southern Cotton Oil Co.  
 " Virginia-Carolina Chem. Co.  
 Wilmington... Acme Mfg. Co.  
 " American Arig. & Chem. Co.  
 " Armour Fertilizer Works.  
 " Foreign Products Co.  
 " J. F. Carrell & Co.  
 " Navassa Guano Co.  
 " Swift Fertilizer Works.  
 " Virginia-Carolina Chem. Co.  
 " Pearsall & Co.  
**South Carolina:**  
 Columbia... Palmetto Fertilizer Co.  
 " F. S. Royster Guano Co.  
 " Virginia-Carolina Chem. Co.  
 " American Agricultural Co.  
 " American Agricul. Chem. Co.  
 " Swift & Co. Fertz. Works.  
 " Conagree Fertz. Co.  
 Cheraw... Cheraw Fertz. Works.  
 Chester... Swift Fertz. Co.  
 Greenwood... Greenwood Fertz. Works.  
 " Southern Cotton Oil Co.  
 Hix... B. B. Williams Mixing Plant  
 Orangeburg... No. Filler Fertz. Co.  
 " Orangeburg Fertz. Co.

**Virginia:**

Franklin... Franklin Cotton Oil & Fertz. Co.  
 Norfolk... Kanona Co., Inc.  
 " National Utilization Co.  
 " Omega Corporation.  
 " Nitrate Agencies Co.  
 " American Fertilizing Co.  
 " G. L. Arps & Co.  
 " Baugh & Sons Co.  
 " Berkley Chemical Co.  
 " C. Cobb Woodson.  
 " Columbia Guano Co.  
 " Coweta Fertilizer Co.  
 " Robt. E. DeJarnette.  
 " Farmers Guano Co.  
 " Griffith & Boyd Co.  
 " Hampton Guano Co.  
 " Imperial Co.  
 " Jones & Co.  
 " D. B. Martin Co.  
 " Norfolk Fertilizing Co.  
 " The Pocomoke Guano Co.  
 " The Robertson Fertz. Co.  
 " F. S. Royster Guano Co.  
 " R. L. Upshur Guano Co.  
 " Virginia-Carolina Chem. Co.  
 " J. R. Young Fertz. Co., Inc.  
 Petersburg... Virginia-Carolina Chem. Co.  
 Portsmouth... Hubbard Fertilizer Co.  
 Richmond... A. S. Lee & Sons Co., Inc.  
 " Richmond Guano Co.  
 " Virginia-Carolina Chem. Co.  
 " Old Buck Guano.  
 " Venake Fertilizer Works.  
 " Powhatan Chemical Co.  
 " Venake Fertilizer Co.  
 Suffolk... Piedmont Guano Co.  
 " Dixie Guano Co.

**FLOUR AND GRIST MILLS.**

**Alabama:**

Birmingham... Wm. M. Cosby Flour & Grain Co.  
 " Western Grain Co.  
 " Wood & Crabbe Grain Co.  
 Borden Spgs... Davis & Brittan.  
 " S. P. Larren.  
 Coal City... H. G. Robertson.  
 " J. C. Alverson.  
 Fort Davis... Fort Davis Grist Mills.  
 Hurtsboro... Hurtsboro Bottling Works.  
 " Hurtsboro Grain & Milling Co.  
 Montgomery... Hobbie Grocery Co.

**Florida:**

Ellzey... J. A. Williams.  
 Jacksonville... Independent Fertz. Co.  
 " Cumberland & Lib. Mills.  
 La Crosse... La Crosse Gin Co.  
 Live Oak... Middle Florida Groc. Co.  
 McClenny... A. J. Mobby.  
 " Henderson & Mann.

**FLOUR AND GRIST MILLS—Continued.**

**Florida:**  
 Midway... James Maxwell.  
 Monticello... F. M. Cury.  
 Tallahassee... R. F. Howard.  
 Woodville... T. J. Boyd.  
 " Lewis Bros.  
**Georgia:**  
 Albany... Albany Milling Co.  
 Athens... Model Mills.  
 Atlanta... Atlanta Milling Co.  
 " Nickajack Milling Co.  
 Columbus... Empire Mills.  
 " City Mills.  
 Groveland... A. & J. Mikell.  
 Hull... Borrow & Spratlim.  
 Ocilla... Tankersly & Dunaway Grist Mill.

Omaha... Omaha Mills.  
 Powder Spgs... Zaly Land.  
 " J. A. Lewis.  
 Rochelle... W. C. Carter.  
 Rockmart... W. C. Campbell's Corn Mill.  
 Seville... D. D. Pearce's Grist Mill.  
 Statham... Willingham, Snow & Williams Grist Mill.  
 Stilesboro... Stilesboro Milling Co.  
 Tucker... C. E. Gritt's Grist Mill.  
 Ways... W. J. Goett.

**North Carolina:**

Aberdeen... Aberdeen Power & Mill. Co.  
 Cary... W. H. Atkins.  
 Cherryville... Cherryville Roller Mills.  
 Crouse... E. C. Sullivan.  
 Durham... Austin Heaton Co.  
 Franklinton... L. H. Kearney's Grist Mill.  
 Henderson... Seaboard Feed & Produce Co.  
 Kittrell... J. B. Ellis's Grist Mill.  
 Lilesville... J. B. Seago.  
 Lincolnton... Banner Rolling Mills.  
 " Lincoln Milling Co.  
 Moneure... Lakeville Roller Mills.  
 Monroe... Henderson Roller Mills Co.  
 Oxford... W. A. Parham's Grist Mill.  
 Peachland... J. W. Carpenter's Grist Mill.  
 Pittsboro... Chatham Roller Mill.  
 Raleigh... C. J. Lassiter (Grist Mill).  
 Rutherford... W. M. Withrow.  
 Wilmington... Boney & Harper Milling Co.

**South Carolina:**

Cross Hill... G. F. Thompson.  
 " J. L. Watkins.  
 Livingston... J. C. Hutto's Grist Mill.  
 Olar... J. W. Sellere.  
 " G. O. Barker.  
 Omar... Willie Still.

**Virginia:**

Boykins... H. F. Knight.  
 Butterworth... R. Butterworth & Son Grist Mill.  
 Coehran... W. L. Walker & Bro. Grist Mill.  
 DeWitt... J. C. Crawford.  
 Franklin... Williams & Lee Grist Mill.  
 " C. W. Darden Grist Mill.  
 Petersburg... Cockade City Mills.  
 " John W. Pool & Sons Grist Mill.  
 " R. W. Munt Grist Mill.  
 Richmond... Acme Evans Co.  
 " Ballard & Ballard Co.  
 " James Carter Co., Inc.  
 " Pillsbury Flour Mills.  
 " Washburn-Crosby Milling Co.  
 " James A. Sidney B.  
 " Gallego Mills.  
 " Koiner Flour Mills.  
 " Mayo Milling Co.  
 " Shockoe Mills.  
 " Dunlop Flour Mills.  
 " Warner Moore & Co.  
 " Manchester Mills, Inc.  
 Suffolk... Virginia Mills.  
 " J. W. Hosier.

**FOUNDRIES.**

**Alabama:**

Bessemer... Bessemer Machine & Fdry.  
 Birmingham... Ajax Metal Co.  
 " American Cast Iron Pipe Co.  
 " American Casting Co.  
 " Avondale Stove & Foundry.  
 " Beggs Pipe & Foundry Co.  
 " Hammond Byrd Co.  
 " Bessemer Fdry. & Mach. Co.  
 " Birmingham Foundry Co.  
 " Birmingham Machine & Foundry Co.

List of Industries—Continued.

FOUNDRIES—Continued.

Alabama:  
 Birmingham... Caldwell Watson Foundry & Machine Co.  
 "..... Central Foundry Cn.  
 "..... Bessemer Soil Pipe Co.  
 "..... Hardie Tynes Mfg. Co.  
 "..... A. O. Kehm Casting Co.  
 "..... National Cast Iron Pipe Co.  
 "..... Southern Pipe & Fdry. Co.  
 "..... U. S. Cast Iron Pipe & Foundry Co.  
 "..... Harry Wallford Fdry. Co.  
 "..... Union Foundry & Mfg. Co.  
 "..... Steward Witherell Mach. Co.  
 "..... Pike Machine Works.  
 "..... A. T. Beaty.  
 "..... White Beakeslee Mfg. Co.  
 "..... Birmingham Welding & Machinery Co.  
 Ensley..... Little Foundry Co.  
 Montgomery... Janney & Co.

Florida:  
 Archer..... Maddox Fdry. & Meh. Wks.  
 Bushnell..... D. Heinrich.  
 Ellzey..... J. L. Williams.  
 Gainesville... Grill Fdry. & Mach. Works.  
 "..... Gainesville Machinery Co.  
 Jacksonville... Dixie Machinery Co.  
 "..... Farquhar Machinery Co.  
 "..... Fairbanks, Morse & Co.  
 "..... Florida Machine Works.  
 "..... Jacksonville Iron Works.  
 "..... Board Bond Trustees.  
 "..... Jax Iron Works.  
 "..... Gulf Boiler Works.  
 "..... Malsby Machinery Co.  
 "..... Merrill-Stevens Co.  
 "..... T. Murphy Iron Works.  
 "..... H. E. Ploof Machinery Co.  
 "..... Edward Verstrate.  
 Lake City..... L. W. Johnson.  
 Live Oak..... Live Oak Fdry. & Mach. Wks.  
 McCleeny..... A. J. Mobby.  
 "..... Joe Nilkel.  
 Mulberry..... Mulberry Fdry. & Mach. Co.  
 Ocala..... Ocala Iron Works.  
 Orlando..... Phillips Mfg. Co.  
 "..... So. Fla. Fdry. & Mach. Wks.  
 Plant City... Plant City Foundry, Machine & Boiler Works.  
 Tampa..... Gulf Iron Works.  
 "..... Tampa Foundry Co.  
 "..... Ulmer Machine Co.

Georgia:  
 Albany..... Southern Machine Works.  
 "..... Georgia Car & Loco. Works.  
 Americus..... W. H. Sawyer & Son.  
 Athens..... Athens Fdry & Meh. Works.  
 Atlanta..... Calloway Foundry Co.  
 "..... Atlanta Machine Works.  
 "..... Atlanta Mfg. & Supply Co.  
 "..... Van Winkel Machine Co.  
 "..... Capital Brass Foundry.  
 "..... Hancock Holmes Foundry Machine Works.  
 "..... General Pipe & Fdry. Co.  
 "..... Murray Co.  
 "..... Continental Gin. Co.  
 "..... Spalding Foundry Co.  
 "..... Withers Foundry Mach. Co.  
 "..... Atlanta Utility Works.  
 "..... Pratt Engine & Machine Co.  
 "..... Southern Iron & Equip. Co.  
 "..... Steward, Witherall Mach. Co.  
 Columbus... Golden Fdry. & Mach. Wks.  
 "..... Pekor Iron Works.  
 "..... Columbus Iron Works.  
 Cordele..... Tomlin Harris Mach. Co.  
 Dawson..... The Variety Works.  
 Elberton... Elberton Machine Works.  
 Fitzgerald... Fitzgerald Iron Works.  
 Ocala..... Ocala Fdry. & Mach. Shop.  
 Savannah... Kehoe's Iron Works.  
 "..... J. J. McDonough.  
 "..... Wilkinson Machine Co.  
 "..... Bourke's Iron Works.  
 "..... W. C. Bryant & Co.  
 "..... Mingledorf & Co.  
 "..... Savannah Iron Wire Works.

North Carolina:  
 Caroleen... Moss Foundry.  
 Charlotte... Mecklenburg Iron Works.  
 "..... Moffatt Machine Mfg. Co.  
 "..... Jarrell Machine Co.  
 "..... J. Hackett Foundry Co. and Park Mfg. Co.  
 "..... T. S. Talbert.  
 Cherryville... Cherryville Foundry Co.  
 Durham..... Durham Iron Works.

FOUNDRIES—Continued.

North Carolina:  
 Laurinburg... Laurinburg Machine Co.  
 "..... John Blue.  
 Lincolnton... Eureka Mfg. Co.  
 Louisburg... Louisburg Machine Works.  
 Oxford..... Gooch Machine Shop.  
 Raleigh..... Raleigh Iron Works.  
 "..... J. H. Gill.  
 "..... W. C. Cram.  
 Rockingham... Rockingham Foundry & Machine Co.  
 Sanford..... Moffett Iron Works.  
 Wake Forest... Dunn Plow Co.  
 "..... Wake Forest Foundry Co.  
 Wilmington... Cape Fear Machine Works.  
 "..... C. H. Dick & Co.  
 "..... Eagle Iron Works.  
 "..... Hanover Iron Works.  
 "..... T. D. Love & Co.  
 "..... Newluk Bros.  
 "..... Prease Bros. Co.  
 "..... Vulcan Engine & Mach. Co.  
 "..... Wilmington Iron Works.

South Carolina:  
 Cheraw..... Pee Dee Iron Works.  
 Columbia... Columbia Mach. & Iron Wks.  
 "..... Gibbs Machine Co.  
 "..... Palmetto Iron Works.  
 "..... King Foundry.  
 "..... J. A. Willis.  
 Denmark... Denmark Machine Works.  
 Greenwood... Milamo Fdry. & Mach. Wks.  
 "..... Aldrich Machine Works.  
 Olar..... J. W. Sellers.  
 "..... W. B. Cave.

Virginia:  
 Franklin..... Lytton Mfg. Corp.  
 Norfolk..... Atlantic Iron Works.  
 "..... Acme Elec. & Mach. Wks.  
 "..... Berkley Foundry & Structural Iron Co.  
 "..... Berkley Machine Works.  
 "..... Donahue & Marsden.  
 "..... G. W. Dorr.  
 "..... Doolan-Brounley Mach. Co.  
 "..... Eagle Iron Works.  
 "..... Elizabeth Iron Works.  
 "..... Lynchburg Foundry Co.  
 "..... Marine Iron Works.  
 "..... Norfolk Foundry Co.  
 "..... Norfolk Iron Works.  
 "..... Norfolk Iron & Wire Works.  
 "..... Old Dominion Iron Works.  
 "..... Porter & Jennings.  
 "..... Taylor Engine Co.  
 "..... Virginia Iron Works.  
 "..... S. M. Price Machinery Co.  
 "..... W. M. Whaley.  
 Petersburg... E. E. Tetus.  
 "..... Stratton & Bragg Co.  
 "..... Appomattox Iron Works Supply Co.  
 Portsmouth... Nichols & Powell Mach. Co.  
 Suffolk..... Benthall, Muelin Co.  
 "..... H. R. Ouslen.

FRUIT AND VEGETABLE SHIPPERS.

Alabama:  
 Birmingham... Bill Rogers Produce Co.  
 "..... Douglas Bros. Co.  
 Borden Spgs... Oak Mountain Co.  
 "..... P. R. Rainwater.  
 Montgomery... M. P. Willcox.  
 "..... J. D. Wade & Son.  
 "..... J. B. Stephens.  
 "..... Montgomery Fruit & Produce Co.  
 "..... L. C. Young.  
 "..... Haas-Phillips Produce Co.  
 "..... Thos. Howe.

Florida:  
 Anthony..... H. A. Meadows.  
 Agricola..... Swift & Co.  
 Alafia..... John Johnson.  
 Apopka..... Wm. Ohse.  
 "..... A. M. Starbird.  
 "..... W. T. Wilson.  
 "..... S. A. Merril.  
 "..... W. T. Champneys.  
 "..... H. M. Hawthorne.  
 "..... H. H. Witherington.  
 "..... McKay Bros.  
 "..... W. B. Raulerson.  
 "..... S. G. Hull.  
 "..... P. Sermons.  
 "..... L. P. Lane.  
 "..... Land Mortgage & B. Co.  
 "..... T. C. Darby.  
 "..... W. S. Berry.  
 "..... P. D. Sheperd.

FRUIT AND VEGETABLE SHIPPERS—Continued.

Florida:  
 Apopka..... E. Lubig.  
 "..... S. W. Eldridge.  
 "..... A. B. Fuller.  
 "..... F. T. Starbird.  
 "..... L. N. Hooper.  
 "..... F. C. Lovell.  
 "..... H. A. Vivian.  
 "..... J. P. Turner.  
 "..... R. W. Carlton.  
 "..... E. H. Hopkins.  
 Arcadia..... W. H. G. Smart.  
 "..... M. M. Morgan.  
 "..... J. D. Atkinson.  
 "..... W. L. Carlton.  
 "..... McSwain & Carlton.  
 "..... E. L. McSwain.  
 "..... J. W. Boatwright.  
 "..... C. Y. Crawford.  
 "..... Franklin Tyler.  
 "..... Fred Lanier.  
 "..... Ben Butt.  
 "..... Mrs. Rosa Garner.  
 "..... Mason Garner.  
 "..... Elmer Garner.  
 "..... DeShong Bros.  
 "..... Capt. N. W. Whiffle.  
 "..... Joseph See.  
 "..... Mrs. A. A. Harris.  
 "..... Mrs. W. H. Simmons.  
 "..... J. F. Fegton.  
 "..... H. Bullouch.  
 "..... Wells & Davis.  
 "..... E. P. Genes.  
 "..... H. C. Johnson.  
 "..... G. H. Martin.  
 "..... E. P. Newkirk.  
 "..... J. L. Perry.  
 "..... C. S. Bushnell.  
 "..... King Bros.  
 "..... T. J. Watkins.  
 "..... W. H. Hooker.  
 "..... H. E. Pipkin.  
 "..... F. E. Parker.  
 "..... Geo. Rodgers.  
 "..... T. F. Barrow.  
 "..... E. D. Allen.  
 "..... E. F. Chithers.  
 "..... T. D. Bourland.  
 "..... R. S. King.  
 "..... R. M. Grantham.  
 "..... Thelmo Mizell & Son.  
 "..... P. Barnhill.  
 "..... R. E. Brown.  
 "..... Sam Baxley.  
 "..... D. T. Carlton.  
 "..... Mrs. P. W. McAdow.  
 "..... C. R. Kane.  
 "..... C. L. Carlton.  
 "..... Jim Jones.  
 "..... Miss Mary Green.  
 "..... W. T. Howell.  
 "..... S. E. Durrance.  
 "..... W. G. Ingram.  
 "..... F. G. Gay.  
 "..... C. L. Knight.  
 "..... H. L. Burton.  
 "..... Mrs. M. J. Shelfer.  
 "..... E. Prouty.  
 "..... Phil Park.  
 "..... J. J. Heard.  
 "..... C. C. Pierce.  
 "..... Nocatee Fruit Co.  
 "..... Jas. McBride.  
 "..... Mrs. Mary Smith.  
 "..... Mrs. W. O. Rauls.  
 "..... D. W. Brown.  
 "..... Clark Brown.  
 "..... Hollingsworth Bros.  
 "..... Arcadia Land & Imp. Co.  
 "..... P. R. Reed.  
 "..... R. A. Whidden.  
 "..... T. B. King.  
 "..... Scott Bros.  
 "..... Mrs. Branning.  
 "..... J. L. Jones.  
 "..... E. T. Smith.  
 "..... J. L. Livingston.  
 "..... J. T. Budd.  
 "..... E. A. Houston.  
 "..... John Mickler.  
 "..... John S. Sample.  
 "..... Chas. Gerner.  
 "..... W. H. Stanage.  
 "..... B. B. Blount.  
 "..... J. H. Treadwell.  
 "..... J. S. Waldron.  
 "..... S. S. Avant.  
 "..... Carl Whidden.  
 "..... Ahrlil Whidden.

List of Industries—Continued.

FRUIT AND VEGETABLE SHIPPERS—  
Continued.

Florida:  
Arcadia.....Z. N. Parker Bros.  
.....H. L. Carlton.  
.....Hendry Bros.  
.....(Bunker)Mrs. A. L. Gates.  
.....(Bunker)F. H. Smith.  
.....(Bunker)J. T. Green.  
Balm.....J. E. Alderman.  
.....John Bravo.  
.....A. P. Burnett.  
.....H. C. Colding.  
.....M. E. Franklin.  
.....Geo. Gill.  
.....J. P. Hull.  
.....H. H. Kickliter.  
.....I. R. Kickliter.  
.....E. L. Lee.  
.....W. J. Lightsey.  
.....J. D. Pollard.  
.....M. J. Pringle.  
.....J. A. Richards.  
.....G. M. Simmons.  
.....J. F. Stanaland.  
.....P. F. Stanaland.  
.....C. W. Sweat.  
.....W. P. Sweat.  
.....H. D. Sweat.  
.....J. D. Sweat.  
.....D. J. Sumner.  
.....M. D. Taylor.  
.....H. T. Tucker.  
.....T. C. Wadsworth.  
Bartow.....G. H. B. Mathews.  
.....R. E. Gandy.  
.....T. H. Schumate.  
.....B. F. Holland.  
.....D. H. Alport.  
.....G. W. Speice.  
.....T. G. Taylor.  
.....D. C. Duke.  
.....Mrs. A. Lyle.  
.....F. A. DeWolf.  
.....S. L. Caldwell.  
.....A. A. McLeod.  
.....M. F. Robertson.  
.....Chas. Ogden.  
.....C. H. Robinson.  
.....Thos. Smith.  
.....H. O. Wear.  
.....Mrs. E. M. Colburn.  
.....M. Y. Cadwell.  
.....J. R. Davis.  
.....Henry Schupp.  
.....E. E. Conant.  
.....A. D. Alderman.  
.....Leon Hehb.  
.....E. C. Stuart.  
.....L. E. Mohley.  
.....Josiah Varn.  
.....Mrs. J. W. Sample.  
.....J. J. Brown.  
.....G. V. Tillman.  
.....J. W. Sample.  
.....Mrs. W. L. Morris.  
.....Harry M. Wear.  
.....J. G. Thompson.  
.....W. A. Whidden.  
.....Benj. Burnett.  
.....M. A. Waldo.  
.....W. H. Bunch.  
.....L. N. Crogler.  
.....Connor Grove.  
.....Summerlin Grove.  
.....Page Estate.  
.....Varn Estate.  
Bee Ridge.....W. E. Birch.  
.....W. W. Rode.  
.....Durham Groves.  
.....C. W. Hand.  
.....H. W. Hawkins.  
.....W. W. Mink.  
.....Mrs. Palmer Potter.  
.....H. H. Rawls.  
.....Sarasota Bay Fruit Co.  
Boyette.....Sarah Alderman.  
.....Alex. Bennett.  
.....B. J. Bennett.  
.....S. S. Saffold.  
.....D. J. Sumner.  
Bradentown.....Anderson & Co.  
.....D. H. Barrick.  
.....H. Barger.  
.....F. J. Bricken.  
.....Burriss & Shelton.  
.....Domire.  
.....S. V. Harris.  
.....W. M. Hayes.  
.....Mrs. Barton.  
.....Wm. Heyward.  
.....J. H. Johnson.

FRUIT AND VEGETABLE SHIPPERS—  
Continued.

Florida:  
Bradentown.....Laremore.  
.....Lynn.  
.....Miller.  
.....G. Murphy.  
.....Nestic.  
.....Frank Poole.  
.....I. W. Peck.  
.....Dr. Porter.  
.....T. L. Shirley.  
.....L. D. Simmons.  
.....L. W. Simmons.  
.....G. W. Tyler.  
.....G. B. Wallace.  
.....W. D. Wilson.  
.....J. R. Wilson.  
.....Mrs. Wilson.  
.....E. B. Rood.  
.....J. A. Brown.  
.....P. A. Hewitt.  
.....W. W. Carn.  
.....Kirkhuff & Crouter.  
.....R. A. Palmer.  
.....A. F. Wyman.  
Bradley Jct.....Giles Durrance.  
.....Brown & Whidden.  
.....Lancaster Grove.  
.....Prairie Pebble Phos. Co.  
.....Hamilton Smith.  
.....Geo. Anderson.  
.....J. L. Durrance.  
.....Jas. Cravy.  
.....Page Grove.  
.....M. Driggers.  
.....Ralph Turner.  
.....Pierce Phos. Co.  
.....Wall Durrance.  
.....Watson Grove.  
Brandon.....Mrs. E. B. Linsley.  
.....I. M. Brandon.  
.....J. R. King.  
.....J. N. McClellen.  
.....H. J. Dennis.  
.....Lawrence Stone.  
.....John Thomson.  
.....Mrs. Micham.  
.....J. E. Cook.  
.....W. H. Macklin.  
.....Mrs. C. G. Sargent.  
.....J. W. Brown.  
.....Harrison Messer.  
.....W. M. Aldridge.  
Brooksville.....W. P. Tucker.  
.....W. S. Hancock.  
.....E. C. Hale & J. J. Hale.  
.....Alex. Truitt.  
.....W. B. Denham.  
.....J. J. Bell.  
.....S. M. Fulton.  
.....F. Ederington.  
.....L. B. Varn.  
.....Mrs. W. S. Hancock.  
.....R. N. Chelf.  
.....Coogler's Estate.  
Bushnell.....E. E. West.  
Chicora.....Albritton Bros.  
.....J. H. Schuman.  
.....Mrs. J. Lastiner.  
.....Amalgamated Phos. Co.  
Citra.....Crosby & Wartman.  
.....C. W. Driver.  
.....M. A. Rice.  
.....J. T. Smith.  
.....E. L. Wartman.  
.....J. S. Wycoff.  
.....J. R. Williams.  
Clermont.....Mrs. J. C. Getzen  
.....J. E. Booth.  
.....S. Brantley.  
.....John Hunt.  
.....Will Kern.  
.....Isiah Benson.  
.....Mrs. M. Mullholand.  
.....A. M. Cashwell.  
.....J. W. Johnson.  
.....The Log House Co  
.....John Chesnut.  
.....John Hooks.  
.....M. G. Cooper.  
.....C. H. Wilson.  
.....J. Tarpey.  
.....C. H. Goodenough  
.....J. H. Compton.  
.....J. H. Lee.  
.....E. T. Smith.  
.....B. H. Brantley.  
.....R. C. Hooks.  
.....I. H. Jones.  
.....J. B. Jones.  
.....J. P. Foley.

FRUIT AND VEGETABLE SHIPPERS—  
Continued.

Florida:  
Clermont.....J. H. Mooney.  
.....D. W. Swicord.  
Coleman.....H. W. Coleman.  
Dade City.....H. W. Dillday.  
.....J. T. Fuket.  
.....R. Q. Harrison.  
Dallas.....M. M. Proctor.  
Denham.....Willett Granthema.  
Edison.....J. L. Purvis.  
Eldorado.....J. Leverone.  
.....Mrs. J. Cunningham.  
.....Mrs. Belle Stivender.  
.....W. H. Sims.  
.....Louis Thompson.  
.....J. M. Isola.  
Elfers.....S. E. Hope.  
.....Sam Baker.  
.....M. Pippins.  
.....C. R. Latman.  
.....J. P. Finney.  
.....J. R. Sawyer.  
.....J. T. Baker.  
.....J. N. Bailey.  
.....T. Pinder.  
.....Weeks & Co.  
.....W. J. Bailey.  
.....Miss Marley.  
.....Lon Fernald.  
.....J. M. Hudson.  
.....Miss N. McNeal.  
.....Stubbs Bros. & Co.  
.....M. N. Hill.  
.....N. Neagles.  
.....I. Clark.  
.....J. M. Register.  
.....M. L. Light.  
.....M. Fernald.  
.....Bob. Nix.  
.....W. Spivay.  
.....Mitchell & Worley.  
.....T. Johnson.  
.....W. M. Watkins.  
Ellenton.....Judge Faulkner.  
.....C. P. Fuller.  
.....Joe Garcia.  
.....J. H. Humboltz.  
.....Mathews Bros.  
.....Core McClintock.  
.....J. W. Minus.  
.....L. Simms.  
.....A. B. Tadlock.  
.....S. M. Turner.  
.....S. L. Tyler, Jr.  
.....S. L. Tyler, Sr.  
.....J. R. Wood.  
.....Mrs. M. E. Price.  
Erie.....Bowman.  
.....R. H. Roesch.  
Fairvilla.....R. D. Ennice.  
.....N. C. Ennice.  
.....G. M. Scott.  
.....J. G. Yates.  
.....G. C. Barco.  
.....J. D. Henderson.  
.....W. E. Martin.  
.....W. Hemphill.  
.....J. T. Robertson.  
.....G. W. Paige Co.  
Fort Green.....Bud Rich & Alvey Rich.  
.....Capt. Albritton.  
.....J. H. Albritton.  
.....C. C. Alderman.  
.....U. R. Albritton.  
.....Bryant Taylor.  
.....Mr. Messick.  
.....Sam Wilkins DeWitt.  
.....John Davis.  
.....Gilford Chaney.  
.....Hardy Taylor.  
.....Frank Schuman.  
.....Lee Schuman.  
.....Jack Alderman.  
.....Mrs. Lou Branch  
.....Will Henry.  
.....G. H. Gill.  
.....Simon Brown.  
Ft. Green Spgs.....J. W. Albritton.  
.....J. W. Futch.  
.....Mrs. C. Henry.  
.....Mrs. Sutherland.  
.....Henry Carlton.  
.....Alf Carlton.  
.....Roze Driggers.  
.....Jun Alderman.  
.....Mr. Jackson.  
Fort Ogdan.....J. Neese.  
Fruitville.....J. Hand.  
.....J. W. Ponder.  
.....G. B. Ross.  
.....M. Talson.

List of Industries—Continued.

FRUIT AND VEGETABLE SHIPPERS—  
Continued.

Florida:  
 Fruitville... E. B. Tucker.  
 " " " F. H. Tucker.  
 " " " W. M. Walker.  
 Gabriella... J. M. Williamson.  
 " " " J. B. Patten.  
 Gainesville... J. D. Stringfellow.  
 " " " F. D. Warner.  
 " " " E. P. Iavo.  
 " " " L. L. Hill.  
 " " " W. S. McDowell.  
 " " " Stringfellow & Beville.  
 " " " C. A. Colclough.  
 " " " O. P. Cannon.  
 " " " C. W. McDonald.  
 " " " T. E. McDonald.  
 " " " N. Wells.  
 Gillette's Sdg. John Anderson.  
 " " " Armstrong Bros.  
 " " " J. G. Armstrong.  
 " " " I. E. Barwick.  
 " " " Foster, Biscom & Beville.  
 " " " W. C. Hayman.  
 " " " J. E. Jones.  
 " " " Lingo Estate.  
 " " " G. A. McGuire.  
 " " " Capt. Johnson.  
 " " " S. Moran.  
 " " " West Richards.  
 " " " Richards Estate.  
 " " " Richards & Mathis.  
 " " " G. B. Singletary.  
 " " " R. T. White.  
 Hopewell... Walter McDonald.  
 " " " Glenn McDonald.  
 " " " Bugg Grove.  
 " " " J. H. Hull.  
 " " " Chas. Wiggins.  
 " " " Alder Watkins.  
 " " " W. J. Daniel.  
 " " " W. N. Holloway.  
 " " " Will Holloway.  
 " " " Wm. Brown.  
 " " " Mrs. W. Colson.  
 " " " Various Small Groves.  
 Inverness... Sullivan & Herndon.  
 " " " M. A. Montgomery.  
 " " " J. J. Spivey.  
 " " " T. S. Ramsey.  
 " " " Fitz Edwards.  
 " " " J. B. Young.  
 " " " O. M. Johnson.  
 " " " Patten Bros.  
 " " " Martin Thompson.  
 " " " A. D. Tompkins.  
 " " " Tom Roux.  
 " " " Ramsey & Spivey.  
 " " " J. W. Hawkins.  
 " " " E. W. Shultz.  
 " " " D. S. Fitz.  
 Irvine... J. R. Williams.  
 Island Grove... Fairbanks Estate.  
 " " " W. R. Brice.  
 " " " J. R. Williams.  
 " " " J. G. Glass.  
 Knights... W. E. Wiggins.  
 " " " M. J. Giddens.  
 " " " W. A. McLin.  
 " " " D. E. Hawthorne.  
 " " " J. J. Bradford.  
 " " " W. P. Campbell.  
 " " " A. W. Carlton.  
 " " " W. V. Millington.  
 " " " J. S. Lanier.  
 " " " F. C. Liphard.  
 " " " J. J. Blanton.  
 " " " J. T. Wiggins.  
 " " " W. R. Martin.  
 " " " W. T. Watkins.  
 " " " J. W. Sanford.  
 " " " C. W. Mills.  
 Kinsey... O. A. Albritton.  
 " " " W. B. Roberts.  
 " " " W. G. Roberts.  
 " " " J. F. Skipper.  
 " " " Riley Coker.  
 " " " J. H. Brown.  
 " " " W. A. Roberts.  
 " " " L. D. Dupree.  
 " " " Dock Farabee.  
 " " " R. B. Gouse.  
 " " " Mrs. Varn.  
 " " " R. A. Roberts.  
 " " " A. M. Coker.  
 " " " J. F. Kinsey.  
 " " " J. D. Johnson.  
 " " " W. E. Wilder.  
 " " " V. O. Fussel.  
 Lake Charm... Maury King.  
 " " " J. Linehart.  
 " " " J. H. Lee.

FRUIT AND VEGETABLE SHIPPERS—  
Continued.

Florida:  
 Lake Charm... A. G. Wolcord.  
 Lake Fern... W. F. Jackson.  
 " " " J. S. Little.  
 " " " F. L. Cooper.  
 " " " J. A. Jackson.  
 " " " Simpson Lewis.  
 " " " Toney Lewis.  
 " " " C. C. Johnson.  
 " " " J. I. Mobley.  
 " " " R. B. Allen.  
 " " " Ella Harlow Grove.  
 " " " B. E. Oatley.  
 " " " W. H. Nashold.  
 " " " J. H. Allen.  
 " " " David Allen.  
 " " " B. A. Allen.  
 " " " F. W. Cole.  
 " " " W. S. Bellinghurst.  
 " " " W. L. Bigham.  
 " " " P. H. Christopher.  
 " " " L. E. Mobley.  
 " " " J. W. Kimbrough.  
 " " " J. L. Friend.  
 " " " Irwin Mobley.  
 " " " Bert Grant.  
 " " " L. L. Jackson.  
 " " " J. B. Jackson.  
 " " " F. M. Webster.  
 " " " Edgar Hooker.  
 " " " C. C. Wrenn.  
 " " " Thos. W. Powers.  
 " " " Andrew Cosme.  
 " " " W. R. Stanley.  
 " " " W. P. Pippin.  
 " " " F. H. Lynn.  
 " " " J. E. Jones.  
 " " " J. R. Strickland.  
 " " " Jas. Youngblood.  
 " " " E. J. Spivay.  
 " " " L. J. Thomas.  
 " " " Martin Patterson.  
 " " " H. D. Patterson.  
 " " " W. H. Wood.  
 " " " Ward Bros.  
 " " " W. M. Hood.  
 " " " J. Stephens.  
 Laurel... B. F. Blackburn.  
 " " " W. D. Blackburn.  
 " " " Albert Blackburn.  
 " " " Ragan Bros.  
 " " " Josiah Varn.  
 Lawtey... Noah Butler.  
 " " " W. E. Davis.  
 " " " J. M. Norman.  
 " " " H. S. Norman.  
 " " " E. W. Green.  
 " " " W. R. Kersey.  
 " " " G. B. Johns.  
 " " " D. N. Rowe.  
 " " " W. R. Strickland.  
 " " " J. M. Starling.  
 " " " Eli Griffis.  
 " " " E. S. Crawford.  
 " " " G. L. Futch.  
 " " " Mary S. Sapp.  
 " " " J. M. Reddish.  
 " " " C. L. Griffis.  
 " " " Tom Strong.  
 " " " H. D. Strickland.  
 " " " S. T. Starling.  
 " " " L. H. Hill.  
 " " " D. C. Hood.  
 " " " H. J. Hicks.  
 " " " John Starling.  
 " " " N. D. Davis.  
 " " " Perry Roding.  
 " " " J. D. McCormick.  
 " " " Sam Johns.  
 " " " A. Swanbem.  
 " " " Ed. Austin.  
 " " " Frank Norman.  
 " " " E. L. Carter.  
 " " " D. J. Boyett.  
 " " " T. C. Williams.  
 " " " H. F. Redding.  
 " " " J. M. Norton.  
 " " " J. J. Campbell.  
 " " " G. W. Norman.  
 " " " A. M. Blanchard.  
 " " " J. A. Tyler.  
 " " " Jno. Challansin.  
 " " " J. J. Strong.  
 " " " P. E. Tisdale.  
 " " " J. W. Williams.  
 " " " Jas. Roberts.  
 " " " W. C. Green.  
 " " " A. Moore.  
 " " " I. S. Miles.  
 " " " Peter Tisdale.  
 " " " D. C. Wise.

FRUIT AND VEGETABLE SHIPPERS—  
Continued.

Florida:  
 Lawtey... Jeff Sertain.  
 " " " Wm. Andrews.  
 " " " Heb. Rivers.  
 " " " Lee Miller.  
 " " " J. M. Muse.  
 " " " R. L. Griffin.  
 " " " O. Hedges.  
 " " " S. J. Futch.  
 " " " Wm. Roberts.  
 " " " Cris Dell.  
 " " " Felix Goodwin.  
 " " " Simmons & Griffin.  
 " " " J. R. Moore.  
 " " " R. J. Raulerson.  
 " " " H. Kersey.  
 " " " W. J. Tomlinson.  
 " " " S. E. Carpenter.  
 " " " Wm. Lang.  
 " " " Griffin & Starke.  
 " " " E. L. Crews.  
 " " " J. M. Bohannon.  
 " " " S. S. Dickerson.  
 " " " W. F. Futch.  
 " " " J. B. Parmenter.  
 " " " H. F. Parmenter.  
 " " " H. H. Parmenter.  
 " " " J. L. Parmenter.  
 " " " R. U. Parmenter.  
 " " " W. E. Green.  
 " " " S. Sapp.  
 " " " John Griffis.  
 " " " J. S. Griffis.  
 " " " W. E. Griffis.  
 " " " S. Griffis.  
 " " " J. Q. Futch.  
 " " " Henry Futch.  
 " " " R. H. Futch.  
 " " " V. R. Prevatt.  
 " " " Mrs. Sena Prevatt.  
 " " " Ed. Muse.  
 " " " Arch Griffis.  
 " " " W. L. Johns.  
 " " " W. E. Norman.  
 " " " R. G. Norman.  
 " " " J. W. Woods.  
 " " " D. B. Johns.  
 " " " S. H. Thompson.  
 " " " D. W. Black.  
 " " " S. P. Wall.  
 " " " W. M. Starling.  
 " " " V. R. Reddish.  
 " " " M. Forsyth.  
 " " " Ed. Rigden.  
 " " " J. S. Norman.  
 " " " J. B. Browning.  
 " " " Carl Prevatt.  
 " " " Miss Lettis Stafford.  
 " " " H. C. Sapp.  
 " " " Chas. Pettit.  
 " " " E. W. Bright.  
 " " " J. J. McLeod.  
 " " " D. L. Phillips.  
 " " " Martin Taylor.  
 " " " R. B. Strong.  
 " " " H. Taylor.  
 " " " B. Poe.  
 " " " E. H. Carter.  
 " " " Geo. Anderson.  
 " " " M. D. Carter.  
 " " " Melton Forsyth.  
 " " " T. Morton.  
 " " " R. M. Johnson.  
 " " " S. A. Williams.  
 " " " S. Cline.  
 " " " Susie Strong.  
 " " " Sam Norman.  
 " " " J. F. Lang.  
 " " " R. B. Strong.  
 " " " W. M. Anderson.  
 " " " Jno. Frigo.  
 Leesburg... O. L. Fussel.  
 " " " J. Clayton.  
 " " " A. N. Stivenden.  
 " " " Chase & Co.  
 " " " B. Covert.  
 " " " J. C. Lee.  
 " " " Lee Bros.  
 " " " Mrs. Hubner.  
 " " " H. G. Morrison.  
 " " " J. L. Stallings.  
 " " " A. H. Bourlay.  
 " " " C. M. Love.  
 " " " A. N. Stivender.  
 " " " E. B. Peter.  
 " " " Eclipse Orange Co.  
 " " " Fussell & Co.  
 " " " W. R. Mathews.  
 Limona... Limona Citrus Ex.  
 " " " J. J. Mendenhall.  
 " " " W. S. Graham.

List of Industries—Continued.

FRUIT AND VEGETABLE SHIPPERS—  
Continued.

Florida:  
 Limona.....J. W. Braw.  
 ".....L. A. Grant.  
 ".....Mrs. Katie Sargent.  
 Limestone.....Ed. Raulerson.  
 ".....T. G. Albritton.  
 ".....Walter Platt.  
 ".....W. W. Duncan.  
 ".....Rev. Mahon.  
 ".....Mrs. J. H. Murphy.  
 ".....N. C. Platt.  
 ".....Mrs. J. R. Durrance.  
 ".....H. G. Lane.  
 ".....Dr. C. L. Kline.  
 ".....Ed. Scott.  
 ".....Stiedeman & Hughes.  
 Live Oak.....S. A. Hinley.  
 ".....J. D. Garden.  
 ".....George Fletcher.  
 ".....W. J. Hillman.  
 ".....G. H. Davis.  
 ".....J. A. Ross.  
 Lookhart.....W. A. Ball.  
 Lutz.....G. Feinsinger.  
 Magdalene.....Magdalene Fruit Co.  
 Manatee.....A. J. Adams.  
 ".....B. M. Alline.  
 ".....Atwood & Co.  
 ".....J. H. Banhr.  
 ".....J. W. Barney.  
 ".....C. C. Brooks.  
 ".....A. H. Butten.  
 ".....J. S. Butterfield.  
 ".....J. R. Curry.  
 ".....S. E. Curry.  
 ".....S. S. Surry.  
 ".....W. E. Driscoll.  
 ".....Mrs. Filler.  
 ".....Frier.  
 ".....Dr. H. Gates.  
 ".....S. C. Gates.  
 ".....J. Gates.  
 ".....E. F. Gates.  
 ".....R. M. Glazier.  
 ".....S. F. Godbold.  
 ".....J. M. Hughes.  
 ".....E. B. Johnson.  
 ".....Mrs. K. M. Juran.  
 ".....H. R. Kenyon.  
 ".....L. D. Lloyd.  
 ".....C. P. Lloyd.  
 ".....Manatee Trucking Co.  
 ".....H. McGinty.  
 ".....C. H. & J. B. Moore.  
 ".....Pearson Nichols.  
 ".....Miss F. Parker.  
 ".....S. F. Perkins.  
 ".....Chas. Pettigrew.  
 ".....J. W. Pettigrew.  
 ".....F. R. Pillsbury.  
 ".....J. B. Rogers.  
 ".....J. W. Pettigrew.  
 ".....J. B. Rogers.  
 ".....M. G. Rushton.  
 ".....Mrs. J. W. Smith.  
 ".....H. Tallant.  
 ".....A. Taplin.  
 ".....K. W. Wiggins.  
 ".....W. R. Whittaker.  
 ".....F. C. Whittaker.  
 ".....Luke Wyatt.  
 ".....South Florida Grapefruit Co.  
 ".....Joe Brown.  
 ".....C. J. Earley.  
 ".....Nick Keene.  
 ".....C. B. Rutledge.  
 ".....Isaac Smith.  
 Manavista.....Atwood Grapefruit Co.  
 Maxville.....J. Spence & Co.  
 Melrose.....R. N. Tillis.  
 ".....W. E. Baker.  
 ".....F. F. Jurkins.  
 ".....Wm. Price.  
 ".....L. Price.  
 ".....A. Price.  
 ".....Mrs. O. L. Whitecomb.  
 ".....J. A. Robertson.  
 ".....John Price.  
 ".....R. F. Mathews.  
 ".....J. M. Price.  
 ".....E. B. Perry.  
 ".....E. J. Whitehead.  
 ".....L. M. Pearsall.  
 ".....John Grainger.  
 ".....Mrs. Wm. Suggs.  
 ".....H. West.  
 ".....H. L. Wallace.  
 ".....L. W. Tennell.  
 ".....Est. Jas. Tennell.  
 ".....T. L. Robinson.  
 ".....Est. D. F. Maxwell.

FRUIT AND VEGETABLE SHIPPERS—  
Continued.

Florida:  
 Melrose.....L. Baldwin & Son.  
 ".....O. C. Husband.  
 ".....J. H. Acosta.  
 ".....J. N. Cole.  
 ".....John Smith.  
 ".....J. C. Kelly.  
 ".....J. M. Labat.  
 ".....Orlando Johnson.  
 Micanopy.....Barr & Watkins.  
 ".....R. M. Chamberlin.  
 ".....J. J. Jones & Co.  
 ".....Micanopy Packing Co.  
 ".....L. Montgomery.  
 Montclair.....Jas. Monroe.  
 ".....O. C. Fussel.  
 ".....F. C. W. Kramer.  
 ".....J. T. Ebert.  
 Morrison.....D. J. Scarborough.  
 ".....S. J. Mikil.  
 Mulberry.....D. D. Drawdy.  
 ".....Capt. J. Berson.  
 ".....H. N. Allen.  
 ".....A. N. Fletcher.  
 Oakland.....J. C. Robinson.  
 ".....S. B. Hull.  
 ".....B. R. Briley.  
 ".....F. M. Smith.  
 ".....D. I. Pierson.  
 ".....R. C. Sligh.  
 ".....S. J. Briley.  
 ".....Geo. Bowen.  
 ".....Geo. Tennant.  
 ".....E. C. Vick.  
 ".....W. T. Hickman.  
 ".....Hoe Henschen.  
 ".....A. Speer.  
 ".....E. F. Cross.  
 Ona.....Will Stephens.  
 ".....T. Stephens.  
 ".....Ben Stephens.  
 ".....Jim Taylor.  
 ".....W. D. Payne.  
 ".....Mrs. Allen Gill.  
 ".....Jaek Dunkin.  
 ".....A. Hendry.  
 ".....B. F. Roberts.  
 ".....J. L. Sauls.  
 ".....J. G. Durrance.  
 ".....G. W. Williams.  
 ".....Geo. Williams.  
 ".....D. J. Farabee.  
 ".....R. L. Whidden.  
 ".....L. H. Cowart.  
 ".....Mike Cowart.  
 ".....Jim Rainey.  
 ".....E. C. Altman.  
 ".....L. E. Altman.  
 ".....Tuck Cowart.  
 ".....Joe Young.  
 ".....Chas. Lee.  
 ".....Chas. Altman.  
 ".....J. E. Futch.  
 ".....Thos. Carlton.  
 ".....Mrs. Brown.  
 ".....Thos. Durrance.  
 ".....Bob Roberts.  
 ".....John Goff.  
 ".....Mrs. Robt. Roberts.  
 ".....M. G. Roberts.  
 ".....S. Hull.  
 ".....Aulie Roberts.  
 ".....B. Hendry.  
 ".....Chas. Roberts.  
 ".....W. E. Harris.  
 ".....John Stephens.  
 Oneco.....C. F. Cook.  
 ".....W. A. Durrance.  
 ".....W. H. Edwards.  
 ".....Julia Howell.  
 ".....F. B. Rawls.  
 ".....John Posy.  
 ".....Bachman & Webber.  
 ".....W. N. Carns.  
 ".....H. U. Coe.  
 ".....W. F. Collier.  
 ".....W. B. Collins.  
 ".....A. F. Collins.  
 ".....W. P. Collins.  
 ".....C. C. Evans.  
 ".....D. G. Graham.  
 ".....J. Gilmore.  
 ".....Harold Helm.  
 ".....John Helm.  
 ".....J. D. Howell.  
 ".....J. Madison.  
 ".....J. W. Miller.  
 ".....Reasoner Bros.  
 ".....C. W. Richter.  
 ".....E. C. Saunders.  
 ".....J. I. Sannon.

FRUIT AND VEGETABLE SHIPPERS—  
Continued.

Florida:  
 Oneco.....Shelton & Burns.  
 ".....R. B. Smallwood.  
 ".....W. B. Thompson.  
 ".....T. D. Thompson.  
 ".....J. D. Thompson.  
 ".....T. O. Thompson.  
 ".....D. E. Walker.  
 ".....Mrs. C. C. Wheeler.  
 ".....W. D. Wilson.  
 ".....M. S. Wyatt.  
 ".....Younglove Bros.  
 ".....P. Bette.  
 Orange Home.....D. H. Baker.  
 ".....J. W. Mathews.  
 ".....John Lyals.  
 Orlando.....W. R. Harney.  
 ".....J. M. Alden.  
 ".....G. Gammon.  
 ".....F. M. Boardman.  
 ".....C. A. Boone.  
 ".....Jesse Bumbo.  
 ".....F. B. Dale.  
 ".....Mrs. M. B. Davis.  
 ".....J. L. Giles.  
 ".....J. E. F. Haskins.  
 ".....M. Keyes.  
 ".....J. F. Maddox.  
 ".....J. N. McElroy.  
 ".....A. J. Nye.  
 ".....W. R. O'Neal.  
 ".....W. C. Person.  
 ".....Dr. P. Phillips.  
 ".....C. C. Reichard.  
 ".....E. H. & J. B. Walker.  
 ".....T. P. Warlow.  
 ".....H. R. & Lester Beeman.  
 ".....J. W. Cain.  
 ".....W. L. Palmer Estate.  
 ".....R. A. Arnold.  
 ".....Miss Helen Ensign.  
 ".....Fannie Huxford.  
 ".....J. M. Cheney.  
 ".....W. A. Dade.  
 ".....Overstreet & Drew.  
 ".....C. G. Lee.  
 (Lock Hart).....L. L. Payne.  
 ".....Wallace Thompson.  
 ".....J. H. Vick.  
 ".....Chas. Grannis.  
 ".....J. C. Hull.  
 ".....A. Y. Fuller.  
 ".....R. M. Hammond.  
 ".....Mrs. J. F. Hammond.  
 ".....J. R. Irvine.  
 ".....Graham.  
 ".....T. F. Daniels.  
 ".....Miss Fannie McCamey.  
 ".....J. B. Wilson.  
 ".....Pink & Co.  
 ".....W. L. Dolive.  
 ".....J. J. Patriek Est.  
 ".....J. L. Johnson.  
 ".....Ed. Bossy.  
 ".....W. M. Mathison.  
 ".....Mrs. W. M. Jacobs.  
 ".....M. Meisterman.  
 ".....C. F. McQuigg.  
 ".....Harper Bros.  
 ".....C. J. Watkins.  
 ".....H. C. Mathis.  
 ".....B. B. Else.  
 ".....E. Hand.  
 ".....Mathers & Tucker.  
 ".....Hugh Parkin.  
 ".....Ben Biceix.  
 ".....W. E. Smith.  
 ".....Jeff Prescott.  
 ".....Chase & Co.  
 ".....S. J. Sligh.  
 ".....Citrus Fruit Exchange.  
 ".....E. J. Cox.  
 ".....J. B. McGruder.  
 ".....Brannon & Palmer.  
 ".....A. G. Branham.  
 ".....Meyers Grove.  
 ".....Miss Helen Putnam.  
 ".....Capt. Wilson.  
 ".....A. J. Boekins.  
 ".....Pleasant Rice.  
 ".....E. D. Sperry.  
 ".....W. W. Lagerrough.  
 ".....L. Leby.  
 ".....F. A. Eaton.  
 ".....H. C. McDaniels.  
 ".....J. D. Bryant.  
 ".....M. Lahrer.  
 ".....Mrs. M. Stafford.  
 ".....J. G. Yates.  
 ".....Jno. Murphy.  
 ".....H. Sperry.

List of Industries—Continued.

FRUIT AND VEGETABLE SHIPPERS—  
Continued.

Florida:  
Orlando.....Mrs. W. F. McCinnis.  
Otter Creek.....J. W. Graham.  
".....Otter Creek Vegetable Co.  
".....A. F. Cushing.  
Oveido.....Lawton Bros.  
".....B. F. Wheeler.  
".....W. H. Lester.  
".....P. H. Boston.  
".....W. H. Browning.  
".....Wm. Berke.  
".....J. A. Clark.  
".....J. B. Jones.  
".....L. T. Hunt.  
".....H. B. McCall.  
".....T. L. Mead.  
".....A. Nesson.  
".....A. H. Robie.  
".....H. L. Wesy.  
".....W. J. Willingham.  
".....Mrs. H. Young.  
".....E. Y. Mallory.  
".....D. A. Denmark.  
".....Mrs. H. M. Jelks.  
Oxford.....J. H. Crenshaw.  
".....I. P. Rainey.  
".....J. Q. Reece.  
".....C. A. Hooks.  
".....W. R. Haygood.  
".....O. L. Bogue.  
".....P. J. McGee.  
Palmetto.....F. C. Armstrong.  
".....Mrs. J. W. Alexander.  
".....Baehman & Phillips.  
".....G. N. Brown.  
".....R. H. Biggs.  
".....H. C. Clarkson.  
".....Clifton & Campbell.  
".....M. C. Davis.  
".....G. W. Dickie.  
".....H. Edwards.  
".....J. J. Haley.  
".....P. L. Harlee.  
".....J. A. Howse.  
".....W. H. Harrison.  
".....M. P. Harrison.  
".....Mrs. J. W. Hendricks.  
".....Mrs. A. Hull.  
".....C. G. Justice.  
".....Edw. Jones.  
".....G. E. Koons.  
".....J. A. Lamb.  
".....S. S. Lamb.  
".....Lamb & Co.  
".....A. M. Lanb.  
".....Manatee Fruit Co.  
".....A. O. McDougald.  
".....E. G. McLea.  
".....T. B. McRee.  
".....J. W. Nettles & Bro.  
".....R. L. Nash.  
".....J. K. Parrish.  
".....A. B. Peterson.  
".....J. L. Pickens.  
".....W. M. Rowlett.  
".....W. E. Robinson.  
".....I. E. Springstead.  
".....L. P. Thomas.  
".....F. D. Waite.  
".....J. W. Willis.  
".....R. F. Willis.  
".....Thomas & Perry.  
Panassoffkee.....W. A. King.  
".....W. L. Armour.  
".....J. L. Kirkpatrick.  
".....Eichelberger Bros.  
".....Mrs. McClellan.  
Parish.....Ben. Bryant.  
".....J. H. Bullard.  
".....J. M. Burnett.  
".....H. U. Downing.  
".....F. B. Gillette.  
".....G. C. Gillette.  
".....W. H. Gillette.  
".....J. F. Gillette.  
".....S. Y. Gilley.  
".....J. M. Hines.  
".....W. H. Harrison.  
".....A. J. Kern.  
".....Lee & Edwards.  
".....F. D. Lowrey.  
".....E. Lindmeyer.  
".....C. P. Parrish.  
".....C. V. Parrish.  
".....John Parrish.  
".....J. J. Parrish.  
".....K. S. Parrish.  
".....R. Rich.  
".....G. I. Roberts.  
".....J. M. Rogers.  
".....John Rogers.

FRUIT AND VEGETABLE SHIPPERS—  
Continued.

Florida:  
Parish.....L. D. Rutledge.  
".....S. M. Rye.  
".....J. D. Saffold.  
".....John Saffold.  
".....I. A. Smith.  
".....F. B. Turner.  
".....T. A. Williams.  
".....C. W. Williams.  
".....J. N. Youngblood.  
".....L. Youngblood.  
".....Bailey Estate.  
".....T. S. Browning.  
".....Mrs. Bryant.  
".....R. Hawkins.  
".....A. Hull.  
".....M. J. Hines.  
".....R. L. Layne.  
".....J. B. Lamb.  
".....Lamb & Youngblood.  
".....Mills.  
".....G. F. Oak Knoll & Co.  
".....Chas. Powell.  
".....Rich Bros.  
".....Rye Estate.  
Parker.....County Poor Farm.  
Pasadena.....L. R. Woods.  
".....W. A. LeHemp.  
".....A. E. Bailey.  
".....R. E. Muirhead.  
".....John Fox.  
".....Peter Ethington.  
".....L. F. Stewart.  
".....W. A. Dormany.  
".....W. Balyeat.  
".....C. F. Gardner.  
".....R. L. Batchelor.  
".....Dr. E. Butts.  
".....J. F. Revel.  
Pictola Island.....R. D. Matthews.  
Plant City.....A. W. Strange.  
".....J. N. Edmondson.  
".....E. J. Devane.  
".....Jas. Young.  
".....S. C. Wells.  
".....John Cafey.  
".....Joe Cafey.  
".....T. E. Lane.  
".....W. J. Branch.  
".....Branch Bros.  
".....W. C. Moore.  
".....Ed. Carney.  
".....A. D. Young.  
".....D. C. Kinora.  
".....W. W. Wells.  
".....Mr. Booth.  
".....Jas. Yates.  
".....C. L. Wilder.  
".....Root Bros.  
".....A. L. Boone.  
".....E. L. Willis.  
".....N. Flanagan.  
".....Joe Thomas.  
".....I. C. Coleman.  
".....Dan Robinson.  
".....Geo. Hamilton.  
".....Dan Morgan.  
".....Henry Clemons.  
".....B. F. Howell.  
".....Mrs. Hamilton.  
".....Joe Morgan.  
".....W. H. Sistrunk.  
".....A. J. McCoy.  
".....J. C. Cain.  
".....Dr. Heathcock.  
".....Mays & Cain.  
".....J. W. Simmons.  
".....Thomas Bros.  
".....W. C. Lipscomb.  
".....Daniels & Wiggins.  
Platt.....A. A. Addish.  
".....J. O. Carr.  
".....J. F. Beasley.  
".....E. A. Poeser.  
".....W. Jernigan.  
".....W. D. Platt.  
".....D. Mizell.  
".....Addison Estate.  
".....J. H. Hancock.  
Plymouth.....J. T. Chapman.  
".....A. P. Fudge.  
".....E. M. Strong.  
".....J. D. Wilkins.  
".....F. Daniel.  
".....Heininger Bros.  
".....S. A. Stewart.  
".....V. A. Stewart.  
".....Wensiden Co.  
".....J. C. Stewart.  
".....W. A. Chapman.  
".....J. E. Merrill.

FRUIT AND VEGETABLE SHIPPERS—  
Continued.

Florida:  
Plymouth.....C. W. Smith.  
".....Miss M. P. Chapman.  
".....Mr. Steinmetz.  
".....Bereham & Palmer.  
".....O. F. McGee.  
".....G. R. Young.  
".....F. W. Bishop.  
".....E. Holt.  
".....H. C. Miller.  
".....R. G. Barrineau.  
".....F. H. Davis.  
".....J. W. Paul.  
".....A. M. Harris.  
".....Waldo Reed.  
".....B. E. Jones.  
".....Mr. King.  
".....M. F. McDonald.  
".....J. B. Escott.  
".....C. A. Draws.  
".....E. E. Cole.  
".....E. S. Bailey.  
".....Mrs. M. O. Overstreet.  
".....J. A. Smith.  
".....Mrs. E. E. McDonald  
".....L. T. Clawson.  
".....E. R. Monroe.  
Port Richey.....J. Mitchell.  
".....H. R. Nix.  
".....M. Premer.  
".....W. C. Kyle.  
".....J. F. Ingram.  
".....V. Clark.  
".....Miss R. Clark.  
Potter.....B. F. Bear.  
".....Mrs. C. O. Curry.  
".....F. A. Curry.  
".....C. S. Curry.  
".....C. T. Curry.  
".....J. O. Courtoy.  
".....W. L. Dunn.  
".....F. J. Hayden.  
".....Dock Knight.  
".....Fred Knight.  
".....Lemon Bay Fruit Co.  
".....Mrs. M. E. Lowe.  
".....N. L. C. Moore.  
".....A. Penny.  
".....A. F. Wrede.  
Sarasota.....Owen Burns.  
".....Carley Bros.  
".....P. J. Carlton.  
".....J. B. Chaplain.  
".....J. M. Clarke.  
".....S. E. Clarke.  
".....John Coker.  
".....L. H. Cunliff.  
".....W. J. Drumwright.  
".....A. E. Gocio.  
".....J. S. Handcock.  
".....Joe Heigh.  
".....C. M. Howard.  
".....Walter Mann.  
".....J. E. Moore.  
".....I. A. Redd.  
".....H. J. Richards.  
".....Riggin Grove.  
".....Sarasota-Venice Co.  
".....A. M. Wilson.  
So. Lake Weir.....E. Schmitzler.  
".....Connell Grove.  
".....M. C. Wilson.  
".....L. Jones.  
".....McDonald & Martin.  
".....G. Boman.  
".....Lee Lytle.  
".....Lake Weir Co.  
".....T. B. Snook.  
".....Geo. A. Miller.  
".....M. S. Carnahan.  
".....E. C. Albertson.  
".....Central Fruit Co.  
".....Baker Grove.  
".....E. B. Peter.  
Sparr.....J. R. Kendig.  
Stamper.....Mrs. Matthews.  
Starke.....M. Clissen.  
".....M. Rhoden.  
".....Tom Wall.  
".....Fred Sapp.  
".....J. E. J. Wainwright.  
".....Jack Howe.  
".....Beehart Bros.  
".....A. Brenkie.  
".....J. M. Norman.  
".....W. N. Norman.  
".....B. B. Hopsen.  
".....T. M. Williams.  
".....Felix Bryan.  
".....Felix Goodwine.  
".....Chas. Cummings.

List of Industries—Continued.

FRUIT AND VEGETABLE SHIPPERS—  
Continued.

Florida:  
 Starke..... Jas. Hornsby.  
 "..... Arch Kite.  
 "..... John Uglov.  
 "..... J. M. Truby.  
 "..... C. S. Durling.  
 "..... B. G. Mott.  
 "..... N. B. Hull.  
 "..... L. D. Register.  
 "..... S. Bessent.  
 "..... J. M. Brownlee.  
 "..... Geo. Cox.  
 "..... Azel Cox.  
 "..... Frank Morgan.  
 "..... A. G. Green.  
 "..... A. H. Green.  
 "..... J. H. Williams.  
 "..... Ned Williams.  
 "..... W. L. Newman.  
 "..... Geo. Cone.  
 "..... J. J. Rigden.  
 "..... Ben Dell.  
 St. Catherine..... W. J. Fussell.  
 Summerfield..... Carney Investment Co.  
 Sunnyside..... L. E. Dozier.  
 "..... J. W. Lucius.  
 "..... W. R. Pickering.  
 "..... B. F. Warts.  
 "..... W. J. Patterson.  
 "..... J. M. Kilburn.  
 "..... E. B. Peter.  
 "..... Dr. Erk.  
 "..... Mrs. J. O'Brien.  
 "..... R. A. Stewart.  
 "..... Geo. R. Needham.  
 "..... Judge Gaines.  
 Sydney..... W. M. Hooker.  
 "..... J. E. Hooker.  
 "..... Mrs. W. P. Hooker.  
 "..... W. M. Morgan.  
 Tampa..... Dr. Davis.  
 "..... J. H. Drew.  
 "..... B. M. Ewman.  
 "..... R. D. Jones.  
 "..... Mrs. Snipes.  
 "..... Mrs. J. Toland.  
 "..... Mrs. E. O. Tanner.  
 "..... Mrs. L. L. Taylor.  
 "..... Pierce & Baker.  
 "..... Weeks & Wilder.  
 "..... J. A. O'Berry.  
 "..... J. McClaren.  
 "..... H. M. Seever.  
 "..... Capt. B. Jackson.  
 "..... John G. Robles.  
 "..... Jas. Hanley.  
 "..... L. K. Whidden.  
 "..... Arthur Casuden.  
 "..... W. Wilder.  
 "..... C. H. Hawes.  
 "..... Jas. Anderson.  
 "..... G. W. Thomas.  
 "..... W. S. McCarty.  
 "..... W. L. Spidler.  
 "..... Bacarta Bros.  
 "..... Mrs. Cobb.  
 "..... J. N. Watrous.  
 "..... Hall & Bigham.  
 "..... I. S. Giddens.  
 "..... Eugene Holsinger.  
 "..... E. Cunningham.  
 "..... E. H. Bufum.  
 "..... J. R. Wilhelm.  
 "..... J. R. Strickland.  
 "..... S. J. Sligh.  
 "..... J. R. Fessenden.  
 "..... J. Linebaugh.  
 "..... Mrs. O. R. Moon.  
 "..... F. L. Wing.  
 "..... Mr. Hardee.  
 "..... L. Robles.  
 "..... Thos. Palmer.  
 "..... Dr. Neve.  
 "..... Gay Grove.  
 "..... Corcoran Bros.  
 "..... Provident Fruit Co.  
 "..... G. W. Judy & Co.  
 "..... J. H. Preston & Co.  
 "..... H. T. Montgomery & Co.  
 "..... Florida Citrus Exchange.  
 "..... D. F. Kerr Co.  
 "..... Crenshaw Bros. & Saffold.  
 Tarpon Spgs..... W. Hargis.  
 "..... J. T. Hill.  
 "..... L. F. Ferguson.  
 "..... G. J. Thompson.  
 "..... W. R. Meares.  
 "..... J. R. Jacks.  
 "..... W. W. Simmons.  
 Tavares..... J. M. Beauvais.  
 "..... Geo. Butler.

FRUIT AND VEGETABLE SHIPPERS—  
Continued.

Florida:  
 Tavares..... G. M. Wakelin.  
 "..... Alex St. Clair Abrams.  
 "..... Tavares Development Co.  
 "..... S. W. Davis.  
 Terra Ceia..... E. R. Armstrong.  
 "..... C. S. Blood.  
 "..... J. S. Brand.  
 "..... J. H. Britt.  
 "..... W. C. Clyatt.  
 "..... J. N. Cribb.  
 "..... J. W. Curtis.  
 "..... Mrs. E. Dole.  
 "..... J. R. Fletcher.  
 "..... O. A. Gates.  
 "..... Howard & Kennedy.  
 "..... J. N. Tucker.  
 "..... A. D. Wright.  
 Tildenville..... C. H. Tilden.  
 "..... L. W. Tilden.  
 "..... L. F. Tilden.  
 "..... A. J. Willis.  
 "..... I. E. Willis.  
 "..... H. A. Connell.  
 "..... W. L. Story.  
 "..... G. R. Croft.  
 Trapnell..... Davane & Dorsey.  
 "..... Steve McDonald.  
 "..... Brant McDonald.  
 "..... Marvin Hawkins.  
 "..... D. Trapnell.  
 "..... J. H. Ward.  
 Turkey Creek..... Ralph Mansell  
 "..... N. E. Moody.  
 Valrico..... M. Fugazzi & Co.  
 "..... Dr. J. B. S. Holmes.  
 "..... David Humbird.  
 "..... R. Ohme.  
 "..... W. H. Phipps.  
 "..... H. Ramelow.  
 "..... W. J. Hollis.  
 "..... P. Blanton.  
 "..... Mr. Whitman.  
 "..... H. H. Harvey.  
 "..... Mulrennen Estate.  
 Victoria..... O. W. Connor.  
 "..... E. T. Russ.  
 "..... W. L. Russ.  
 "..... Frier Grove.  
 "..... W. E. Layton.  
 "..... Davis Grove.  
 "..... Harris Grove.  
 Venice..... Mrs. A. Higel.  
 "..... Eugene Higel.  
 "..... George Higel.  
 "..... W. K. Higel.  
 "..... Potter-Palmer Estate.  
 "..... W. E. Stevens.  
 West Apopka..... S. N. Prater.  
 Whitney..... N. T. Robertson.  
 "..... W. A. Westcott.  
 "..... A. J. Robertson Jr.  
 "..... Frank Robertson.  
 "..... James Monroe.  
 "..... Will Monroe.  
 Wildwood..... Monarch Orange Grove Co.  
 Williston..... W. J. Epperson.  
 "..... J. B. Epperson.  
 "..... T. L. Hodson.  
 "..... G. A. Morton.  
 Wimauma..... H. Alderman.  
 "..... F. M. Carlton.  
 "..... P. F. Carlton.  
 "..... E. H. Hartley.  
 "..... Joe Franklin.  
 "..... Joe Keene.  
 "..... William Lee.  
 "..... M. W. Lee.  
 "..... B. Swilley.  
 "..... Jack Young.  
 Winter Garden..... H. Bakemeyer.  
 "..... G. T. Smith.  
 "..... C. G. Willis.  
 "..... Mrs. C. E. Wise.  
 "..... A. H. Hurlley.  
 "..... W. P. Vining.  
 "..... Chas. E. Bick.  
 "..... J. S. O'berry.  
 "..... R. P. Reaves.  
 "..... J. B. Robertson.  
 "..... J. S. Thornton.  
 "..... W. A. Danu.  
 "..... Geo. Dodd.  
 "..... R. R. Roper.  
 "..... D. C. Gaddy.  
 "..... A. C. Rollins.  
 "..... Jno. Flynn.  
 "..... Winter Garden Orange Co.  
 "..... C. C. Crawford.  
 "..... J. H. Keller.

FRUIT AND VEGETABLE SHIPPERS—  
Continued.

Florida:  
 Winter Garden..... J. H. Hamiter.  
 "..... L. K. Reams.  
 "..... J. A. Bronson.  
 "..... Ed. Sessions.  
 "..... R. L. Byrd.  
 "..... Fowler Bros.  
 "..... T. W. Jackson.  
 "..... C. Peter.  
 "..... J. H. Gregory.  
 "..... T. R. Fowler.  
 "..... G. W. Oliver.  
 "..... J. L. Dillard.  
 "..... J. F. Bray.  
 "..... G. B. W. Bray.  
 "..... W. L. Story.  
 "..... G. R. Croft.  
 "..... J. C. Brockman.  
 "..... Mrs. J. C. Tanner.  
 "..... J. N. Joiner.  
 "..... L. D. Jones.  
 "..... B. H. Roper.  
 "..... E. D. Roper.  
 "..... S. P. Shepard.  
 "..... E. N. Smith.  
 "..... Geo. Schwantke.  
 "..... F. H. Davis.  
 "..... A. B. Newton.  
 "..... A. E. Jones.  
 "..... H. H. Cooper.  
 "..... H. Bekmeyer.  
 "..... B. T. Boyd.  
 "..... M. B. Reaves.  
 "..... J. A. Reaves.  
 "..... R. L. Reaves.  
 Winter Park..... C. H. Morse.  
 "..... W. M. Schultz.  
 "..... C. H. Watkins.  
 "..... H. A. Ward.  
 "..... W. C. Comstock.  
 "..... Jno. J. Albertson.  
 "..... H. Granis.  
 "..... E. H. Brewer.  
 "..... Dr. C. E. Coffin.  
 "..... R. D. McDonald.  
 "..... J. F. Adams.  
 "..... W. C. Temple.  
 "..... S. J. Sligh.  
 "..... Bowen Grove.  
 Zellwood..... Geo. H. Rice.  
 "..... Mrs. G. H. Wood.  
 "..... Geo. Baumgartner.  
 "..... Geo. Dwelly.  
 "..... Mrs. W. H. Earle.  
 "..... Jack Johnson.  
 "..... E. W. Chamberlain.  
 "..... Robt. W. Hunt.  
 "..... Prince Williams.  
 "..... John Terrell.  
 "..... John Couler.  
 "..... Frank Howard.  
 "..... C. D. Burnett.  
 "..... Preston Barnett.  
 "..... Ed. W. Bonynge.  
 "..... J. B. Briggs.  
 "..... Jno. Golosonic.  
 "..... Henry Sobopke.  
 "..... Jas. Laugblin, Jr.  
 "..... H. P. Burgwin.  
 "..... W. D. Barnett.  
 "..... O. W. Sadler.  
 "..... J. W. Paul.  
 "..... C. W. Rose.  
 "..... A. Timmerman.  
 Zephyrhills..... J. M. Kersey.  
 "..... A. B. Geiger.  
 "..... Ben Turner.  
 "..... Mr. Harreson.  
 Georgia:  
 Albany..... Johnson Brown & Co.  
 "..... Shackelford, Brown & Co.  
 "..... The Brokers Co.  
 "..... Georgia Commission Co.  
 Athens..... Athens Produce Co.  
 "..... Baugh Produce Co.  
 Columbus..... E. M. Averett.  
 "..... Columbus Produce Co.  
 "..... E. L. Stanley.  
 "..... Dan Joseph Co.  
 Elberton..... Nick Lalois & Duke Charlott  
 Meinhard..... Paul Keller.  
 "..... S. P. Harrison.  
 "..... Hubert Keller.  
 "..... Frank Helmly.  
 "..... Jas. A. Zipperer.  
 "..... R. G. Helmly.  
 "..... Hester Bros.  
 "..... Keller Oliver.  
 "..... J. E. Mercer.  
 "..... H. S. Zipperer.



List of Industries—Continued.

**FRUIT AND VEGETABLE SHIPPERS—Continued.**

Georgia:  
 Meinhard.....Sam Zettler.  
 ".....Clevie Zipperer.  
 Monteith.....W. W. Keller.  
 Riceboro.....J. H. Amason.  
 ".....J. P. Henry.  
 ".....Lewis Blue.  
 Richland.....N. C. Olston.  
 Savannah.....Mrs. W. A. Bridger.  
 ".....Tietjen Co.  
 ".....Jos. Hull & Co.  
 ".....J. S. Sims.

North Carolina:  
 Abbottsburg...S. A. L. Johnson.  
 ".....Clark McAutay Co.  
 ".....J. W. C. Ballentine.  
 ".....L. Cashwell.  
 ".....P. H. Hobbs.  
 Bladenboro...Dillon Butler.  
 ".....H. C. Bridger, Jr.  
 Cameron.....C. H. Lergue.  
 Cary.....T. Ivory.  
 Cognac.....F. T. Gates. (1)  
 (1) P. O. Hoffman, N. C.  
 Crockett.....Crockett & Nathan.  
 Durham.....Chandler Produce Co.  
 ".....Droughan & Ferrell.  
 Kittrell.....Continental Plant Co.  
 Laurinburg...McLean & Gibson.  
 Lemon Spgs. W. W. Hall.  
 ".....W. Caldwell.  
 ".....W. R. Thomas.  
 Manson.....E. L. Fleming.  
 ".....M. V. Fleming.  
 Pine Bluff...V. A. Springford.  
 Vass.....A. Cameron.  
 ".....J. A. Leslie.  
 ".....W. C. Leslie.  
 Wilmington...Carolina Produce Co.  
 ".....J. S. Funches & Co.  
 ".....Northern Fruit Co.  
 ".....Wilmington Fruit Exchanges.

South Carolina:  
 Denmark.....The Mayfield Plantations.  
 Estill.....M. H. O'Neal.  
 ".....R. T. Causey.  
 ".....Estill Trading Co.  
 ".....Clarke & Wyman.  
 ".....E. A. Zeigler.  
 ".....T. L. Cave.  
 ".....T. M. Rhodes.  
 ".....W. C. Johnston.  
 Fairfax.....C. H. Sanders.  
 ".....S. B. Folley.  
 ".....L. Younans.  
 ".....J. J. Gray.  
 Ulmers.....J. F. Weeklisy.  
 ".....J. P. Wilkinson.  
 ".....W. H. Wilkinson.  
 ".....J. O. Griffin.

Virginia:  
 Franklin.....Thos. P. White.  
 Norfolk.....Fruit Supply Co.  
 ".....Messengill & Hough.  
 ".....L. J. Upton & Co.  
 ".....Frederick Valentine.  
 ".....Williams Bros.  
 ".....Geo. W. Daws.  
 Petersburg...Petersburg Fruit House.  
 ".....Harwell Brothers.  
 Portsmouth...Nichols & White.  
 ".....F. Russo.  
 Richmond...H. D. Howard & Co.  
 ".....Roy Tuck.  
 ".....G. C. Unger & Co.  
 ".....Gilbert C. Unger.  
 ".....California Fruit Growers Ex.  
 ".....Fruit Dispatch Co.  
 ".....Griffin & Smither.  
 Suffolk.....W. S. Cross & Co.  
 ".....Fitzgerald & Brothers.

**FURNACES.**  
 Alabama:  
 Bessemer....Tenn. Coal, Iron & R.R. Co.  
 Birmingham..Alabama Co. (1)  
 ".....Gulf States Steel Co. (2)  
 ".....Republic Iron & Steel Co. (3)  
 ".....Tenn. Coal, Iron & Ry  
 Co. (4)  
 ".....Sloss Sheffield Steel & Iron  
 Co. (5)

(1) Furnaces at Ironaton and Gadsden, Ala.  
 (2) Furnaces at Gadsden and Trussville.  
 (3) Furnace at Thomas, Ala.  
 (4) Furnaces at Birmingham, Bessemer,  
 Ensley and Oxmoor.  
 (5) Furnaces at Birmingham, N. Birming-  
 ham, Florence and Sheffield.

**FURNACES—Continued.**

Alabama:  
 Ensley.....Tenn. Coal, Iron & R.R. Co.  
 Woodward...Woodward Iron Co.  
 North Carolina:  
 Raleigh.....J. H. Gill.  
 Rockingham..Rock. Foundry & Mach. Co.

**FURNITURE FACTORIES.**

Florida:  
 Bartow.....Angle Furniture Co.  
 Gainesville...Gainesville Furniture Co.  
 Inverness....J. L. Trotter.  
 Jacksonville..Chadwick Furniture Co.  
 ".....Cable Piano Co.  
 ".....Florida Furniture Co.  
 ".....Florida Chair Co.  
 ".....Hart Furniture Co.  
 ".....Harper Piano Co.  
 ".....Jacksonville Furniture Co.  
 ".....Jax Furniture Co.  
 ".....Luden Bates Co.  
 ".....Ponder-Drennan Co.  
 ".....Rhodes Futch Collins.  
 ".....Sou. Fixture & Supply Co.  
 ".....Star Piano Co.  
 Live Oak....H. L. Burnett.  
 Monticello...Monticello Furniture Co.  
 Mulberry....H. H. Furniture Co.  
 ".....Mulberry Furniture Co.  
 Ocala.....Theus, Zachry Co.  
 Tampa.....Angle Furniture Co.  
 ".....Burns Co.  
 ".....Chicago Furniture House.  
 ".....B. L. Cumming & Co.  
 ".....Florida Furniture Co.  
 ".....Gulf Furniture Co.  
 ".....Hodge & Shannon.  
 ".....Jones & McLaughlin.  
 ".....Jay & Company.  
 ".....P. P. Lastinger.  
 ".....Rhode Pearce.  
 ".....Mahoney Co.  
 ".....Steed, S. P.  
 ".....Tampa Furniturs Co.

Georgia:  
 Atlanta.....Atlanta Table Co.  
 ".....Atlanta Furniture Mfg. Co.  
 ".....Burnett & Klapper Furn. Co.  
 ".....Niall Herrer Co.  
 ".....Southern Furniture Co.  
 ".....Capital City Furniture Co.  
 ".....Crown Mfg. Co.  
 Columbus...National Show Case Co.  
 ".....Columbus Show Case Co.  
 ".....Georgia Show Case Co.  
 ".....Cooper Lumber Co.

North Carolina:  
 Lincolnton...The Jones Fixture Co.  
 ".....Lincolnton Furniture Mfg.  
 Co.  
 Oxford.....International Furniture Co.  
 Raleigh.....Antique Furniture Co.  
 Sanford.....Sanford Mfg. Co.  
 ".....Fitts Crabtree Mfg. Co.

South Carolina:  
 Columbia....Columbus Chair Co.

Virginia:  
 Portsmouth...Old Dominion Table Works.  
 ".....Steele Table Works.  
 Richmond...Amer. Furn. & Fixture Co.  
 ".....Toler & Son.  
 ".....James River Furniturs Co.  
 ".....Richmond Woodworking Co.

**GROCERS, WHOLESALE.**

Alabama:  
 Bessemer....Bessemer Grocery Co.  
 ".....Romano Grocery & Fruit Co.  
 ".....J. R. Waldrop & Co.  
 Birmingham..Alabama Grocery Co.  
 ".....Beck Candy & Grocery Co.  
 ".....Collins & Co.  
 ".....Franklin, Stiles & Franklin.  
 ".....Hood Grocery Co.  
 ".....G. W. Hobson & Sons.  
 ".....Geo. Joseph.  
 ".....McLester-Van Hoose Co.  
 ".....F. F. Norton & Son.  
 ".....B. F. Roden Grocery Co.  
 ".....Taylor-Wheeler Grocery Co.  
 ".....Tyler Grocery Co.  
 ".....V. W. Wood & Co.  
 Ensley.....Bessemer Grocery Co.  
 ".....C. T. Crooks & Co.  
 ".....Rouss & Maezza Grocery Co.  
 Montgomery..Belser Grocery Co.  
 ".....Greil Bro. Co.

**GROCERS, WHOLESALE—Continued.**

Alabama:  
 Montgomery..H. M. Hobbie Grocery Co.  
 ".....Hudson & Thompson.  
 ".....Lobman, Moog & Co.  
 ".....Montgomery Candy Co.  
 ".....Schloss & Kahn.  
 ".....Seligman & Marx.  
 ".....Winter-Loeb Grocery Co.

Florida:  
 Bartow.....H. O. Pearce.  
 ".....H. L. Wear.  
 ".....Leon Webb.  
 Callahan....Merch. Grocery Co.  
 ".....Callahan Grocery Co.  
 Fernandina...Kelly Bros. Co.  
 Gainesville...Gainesville Grocery Co.  
 ".....The Hartsfield Grocery Co.  
 ".....Andrews Co.  
 Hampton....Haynes Grocery Co.  
 Jacksonville..Atlantic & Gulf Grocery Co.  
 ".....Baker & Holmes Co.  
 ".....C. W. Bartleson Co.  
 ".....Carson Naval Stores Co.  
 ".....Church, Anderson & Co.  
 ".....Consolidated Grocery Co.  
 ".....F. M. Dowling & Co.  
 ".....Flynn-Harris-Bullard Co.  
 ".....The C. E. Guller Co.  
 ".....W. B. Johnson Co.  
 ".....Liberty Grocery Co.  
 ".....C. B. Mallard.  
 ".....Marx Brothers.  
 ".....Merchants Grocery Co.  
 ".....McNerney Grocery Co.  
 ".....Peninsular Naval Stores Co.  
 ".....The Permenter Co.  
 ".....Porter-Mallard Co.  
 ".....Lewis K. Riley.  
 ".....Rosser & Fitch.  
 ".....Schwartzchild & Sulzberger.  
 ".....Smith & Richardson Co.  
 ".....Southern Grocery Co.  
 ".....Stringfellow & Doty Co.  
 ".....Tyler Grocery Co.  
 ".....United Grocery Co.  
 ".....Van Deman & Lewis Co.  
 ".....The Wright Grocery Co.  
 ".....Vinzant & Co.  
 ".....C. W. Zaring & Co.

Lacoochee...Columbia Grocery Co.  
 Lake City...Columbia Grocery Co.  
 ".....Lake City Grocery Co.  
 Leesburg...J. H. Williams & Son.  
 ".....A. L. Miller.  
 Live Oak....Middle Florida Grocery Co.  
 ".....C. W. Rogers Co.  
 Ocala.....Jake Brown.  
 ".....Ocala Grocery Co.  
 Orlando....P. F. Lauback.  
 ".....Dickson & Ives.  
 Quincy.....Julian Howard.  
 ".....G. W. McGown Co.  
 ".....Love & Hearin.  
 ".....E. B. Shelfer.  
 Tallahassee..Capital City Grocery Co.  
 Tampa.....J. Q. Brantley.  
 ".....Consolidated Grocery Co.  
 ".....Flynn-Harris-Bullard Co.  
 ".....Lucas Brothers.  
 ".....MacDonell Grocery Co.  
 ".....Miller-Jackson Grain Co.  
 ".....E. E. Freeman.  
 ".....Ennis & Hodgins.  
 ".....Stalsauer & Bros.  
 ".....Chas. H. Moorhouse.  
 ".....O'Berry & Hall Co.  
 ".....Peninsular Naval Stores Co.  
 ".....Perkins, Sharpe & Co.  
 ".....Pittman Grocery Co.  
 ".....Snow & Bryan.  
 ".....Spencer Brothers.  
 ".....C. B. Witt Co.

Georgia:  
 Albany.....Albany Grocery Co.  
 ".....Albany Produce Co.  
 ".....Americus Grocery Co.  
 ".....J. E. Holmea.  
 ".....Miller Grocery Co.  
 Americus...Tift & Peed Grocery Co.  
 ".....Americus Grocery Co.  
 ".....Glover Grocery Co.  
 ".....Moreland-Jones Co.  
 ".....Brown Grocery Co.  
 Athens.....The Webb & Cranford Co.  
 ".....Calloway Grocery Co.  
 ".....George H. Hulme.  
 ".....Talmadge Brothers & Co.  
 Atlanta.....E. L. Adams Co.  
 ".....J. J. Barnes-Pain Co.  
 ".....Frank E. Block Co.

List of Industries—Continued.

GROCERS, WHOLESALE—Continued.

Georgia:  
 Atlanta..... Branan Brothers.  
 "..... Browder-Manget Groc. Co.  
 "..... R. C. Cassels & Co.  
 "..... Jacob Chomsky & Co.  
 "..... Clein Bros. & D. Hirsch.  
 "..... R. W. Davis & Co.  
 "..... Fain & Stamps.  
 "..... Franklin Grocery Co.  
 "..... Goldstein, Ableman & Fin-  
 kelstein Grocery Co.  
 "..... Hightower, Hallman & Co.  
 "..... J. N. Hirsch.  
 "..... Kelley Brothers Co.  
 "..... E. Lichtenstein.  
 "..... Cone M. Maddox Co.  
 "..... Marett Grocery Co.  
 "..... MeCard-Stewart Co.  
 "..... Oglesby Grocery Co.  
 "..... Owenby-Wofford Co.  
 "..... Shewmake & Murphy.  
 "..... H. L. Singer Co.  
 "..... Walker Bros. Co.  
 "..... A. McD. Wilson Co.  
 "..... Zimmerman & Brodie.  
 Cartersville..... Cartersville Grocery Co.  
 Cedartown..... Holloway, Smith Co.  
 Columbus..... Ben T. Brooks Co.  
 "..... Columbus Grocery Co.  
 "..... Deaton Grocery Co.  
 "..... Dimon Grocery Co.  
 "..... Est. of R. Deignan.  
 "..... Hatcher Grocery Co.  
 "..... M. W. Kelly Co.  
 "..... Sol. Loeb Co.  
 "..... Purvis Grocery Co.  
 "..... Pon Bros. Co.  
 "..... J. B. Key & Co.  
 "..... Dudley Jenkins Grocery Co.  
 "..... J. T. Whitley Co.  
 "..... J. B. Tarver.  
 "..... Hecht Bros. Co.  
 "..... Hendricks Grocery Co.  
 Cordale..... Cordale Grocery Co.  
 "..... Heard Grocery Co.  
 "..... The Parker-Willis Co.  
 "..... People's Grocery Co.  
 "..... M. A. Pridgen & Co.  
 "..... Ryals-Baker Co.  
 Dawson..... Dawson Consol. Groc. Co.  
 "..... Southern Grocery Co.  
 Elberton..... Copeland Grocery Co.  
 "..... Thornton Grocery Co.  
 Fitzgerald..... Consolidated Grocery Co.  
 "..... Isler Grocery Co.  
 "..... Dodd Supply Co.  
 "..... Davis Brothers.  
 "..... Stovall-Jones Co.  
 Helena..... J. K. Stallings.  
 McRae..... McRae Grocery Co.  
 Richland..... Richland Grocery Co.  
 Savannah..... Carson Naval Stores Co.  
 "..... Consol. Naval Stores Co.  
 "..... Dixon Lumber Co.  
 "..... Ehrlich Bros. Grocery Co.  
 "..... M. Ferat's Sons & Co.  
 "..... Flynn-Harris-Bullard Co.  
 "..... J. E. Grady & Sons.  
 "..... Greenwood & Co.  
 "..... A. Lefler Co.  
 "..... Lichtenstein & Hirsch.  
 "..... Jonas Mendel.  
 "..... Producers' Naval Stores Co.  
 "..... Seaport Grocery Co.  
 "..... A. P. Solomon, Jr., & Co.  
 "..... Solomon Sheftall & Bro.  
 "..... Geo. W. Tiedeman.  
 "..... H. Traub & Son.  
 "..... R. B. Young Co.  
 Vidalia..... Vidalia Grocery Co.

North Carolina:  
 Aberdeen..... Aberdeen Whslc. Groc. Co.  
 Charlotte..... Chas. Moody Co.  
 "..... R. H. Field & Co.  
 "..... W. I. Henderson Groc. Co.  
 "..... Kuester-Lowe Co.  
 "..... H. G. Link.  
 "..... M. C. Mayer Grocery Co.  
 "..... Chas. K. Messick Co.  
 "..... Morrow Grocery Co.  
 Durham..... A. J. Draughan & Co.  
 "..... W. A. Hewitt.  
 "..... J. Sid Perry.  
 "..... Southern Feed & Groc. Co.  
 "..... Thomas & Howard Co.  
 "..... B. L. Tyree Co.  
 Hamlet..... Hamlet Grocery Co.  
 "..... Hamlet Commission Co.  
 Henderson..... Henderson Grocery Co.  
 "..... The Southern Grocery Co.

GROCERS, WHOLESALE—Continued:

North Carolina:  
 Laurinburg..... Hammond Company, Inc.  
 Littleton..... Littleton Feed & Groc. Co.  
 Louisburg..... P. A. Reavis Co.  
 Lumberton..... Whitfield & French.  
 Monroe..... Heath-Moiron Co.  
 "..... The Henderson-Snyder Co.  
 Oxford..... J. F. White Co.  
 "..... D. Cam Hunt  
 "..... J. J. Medford.  
 Raleigh..... J. G. Ball Co.  
 "..... Dewar & Wilder.  
 "..... Dunn Brothers.  
 "..... George Marsh Co.  
 "..... Capital Feed & Grocery Co.  
 Rockingham..... Baldwin Grocery Co.  
 Sanford..... Sanford Grocery Co.  
 "..... Monges & Hatch Co.  
 Shelby..... A. Blanton Grocery Co.  
 "..... J. S. Martin & Co.  
 Wadesboro..... Parsons & Hardison.  
 "..... Bennett-Allen Co.  
 Weldon..... Weldon Grocery Co.  
 Wilmington..... Samuel Bear, Sr., & Sons.  
 "..... E. Boushee.  
 "..... J. W. Brooks.  
 "..... Brown-Toon Co.  
 "..... W. B. Cooper Co.  
 "..... Corbett Co.  
 "..... D. L. Gore Co.  
 "..... Hall & Pearsall, Inc.  
 "..... F. E. Hashagen Co.  
 "..... Heyer Brothers.  
 "..... McNair & Pearsall.  
 "..... S. P. McNair Co.  
 "..... Pearsall & Co.  
 "..... J. C. Stevenson Co.  
 "..... The Stone Co.  
 "..... J. A. Taylor.  
 "..... H. L. Vellers.  
 "..... Joseph H. Watters.  
 "..... The Worth Co.

South Carolina:  
 Abbeville..... J. S. Bowie Co.  
 Camden..... Camden Wholesale Grocery  
 "..... J. Sheehen & Brother.  
 Cheraw..... J. M. Long.  
 "..... Cheraw Whslc. Grocery Co.  
 "..... Merchison Whslc. Groc. Co.  
 "..... M. W. Duvall.  
 Chester..... Lathan Grocery Co.  
 "..... Moffatt Grocery Co.  
 Clinton..... Milling Grocery Co.  
 Columbia..... T. B. Antry & Co.  
 "..... H. C. Wells Co.  
 "..... Merchants Whslc. Groc. Co.  
 "..... W. T. Martin & Sons.  
 "..... H. G. Werts & Co.  
 "..... R. L. Shull.  
 "..... J. B. Friday & Co.  
 "..... Montgomery Grocery Co.  
 "..... E. A. Beall Co.  
 "..... Columbia Grain & Prod. Co.  
 "..... Lorick & Lawrence.  
 "..... W. T. Martin & Sons.  
 "..... T. B. Roach & Co.  
 "..... Thomas & Howard.  
 "..... H. G. Werts Co.  
 Greenville..... R. E. Allen & Bro. Co., Inc.  
 "..... Crescent Grocery Co.  
 "..... Lipseomb-Russell Co.  
 "..... C. P. Simmins Co.  
 Greenwood..... C. W. Garrett Co.  
 "..... Greenwood Grocery Co.  
 "..... Durst Andrews Co.

Virginia:  
 Franklin..... Campbell Grocery Co.  
 Norfolk..... G. & R. Barrett, Inc.  
 "..... Bass & Doughty Co.  
 "..... A. Brinkley & Co.  
 "..... Cowper Co.  
 "..... W. J. Dilworth Co.  
 "..... The Four Co.  
 "..... Kelly & Borum.  
 "..... Lewis-Hubbard-Slack Co.  
 "..... J. W. Pedin & Co.  
 "..... Sawyer-Stevens-Cowper Co.  
 "..... Southern Distributing Co.  
 "..... Virginia Grocery Co.  
 "..... Robert P. Voight Co.  
 "..... E. L. Woodward & Co.  
 Petersburg..... C. C. Alley.  
 "..... Binford Grocery Co.  
 "..... E. J. Collins.  
 "..... D'Alton & Co.  
 "..... Gill Bros. Co.  
 "..... John A. Gill & Co.  
 "..... H. P. Harrison Co.  
 "..... Roper & Co., Inc.  
 "..... F. F. Thweatt.

GROCERS, WHOLESALE—Continued.

Virginia:  
 Portsmouth..... T. L. Cleaton.  
 "..... A. C. Friedlin.  
 "..... Jacobson Bros.  
 "..... Kass & Lee Co.  
 "..... W. & J. Parker.  
 Richmond..... C. W. Antrim & Sons.  
 "..... W. C. Boyd & Co.  
 "..... Charles E. Brauer & Co.  
 "..... Christian & Winfree Co.  
 "..... Charles Davenport & Co.  
 "..... Thomas P. Deitrick & Co.  
 "..... Fleming & Christian Co.  
 "..... Gathright-Chiles Co.  
 "..... E. W. Gates & Son Co.  
 "..... Grocers' Supply Co.  
 "..... Neighborhood Store, Inc.  
 "..... Herbert F. Waldrop.  
 "..... Harrelson & Co.  
 "..... W. H. Harris Grocery Co.  
 "..... Harvey, Blair & Co.  
 "..... W. M. Parrish.  
 "..... E. A. Saunders' Sons Co.  
 "..... Spence-Nunnamaker Co.  
 "..... Stokes-Grymes Grocery Co.  
 Suffolk..... W. B. Ferguson & Co.  
 "..... Nansmond Grocery Co.  
 "..... B. L. Saunders & Co.

HARDWARE, WHOLESALE.

Alabama:  
 Birmingham..... Young & Vann Supply Co.  
 "..... Crane Co.  
 "..... Wimberly Thomas Hdwe. Co.  
 "..... Moore-Handley Hdwe. Co.  
 Montgomery..... G. W. Barnett Hdwe. Co.  
 "..... Loeh Hardware Co.  
 "..... Teague Hardware Co.  
 "..... Tullis Hardware Co.

Florida:  
 Alachua..... W. T. Roberts.  
 Bartow..... T. P. Carpenter.  
 Bradley Jet..... R. S. Entzinger.  
 Fernandina..... D. A. Kelly Co.  
 Gainesville..... Baird Hardware Co.  
 "..... Gainesville Hardware Co.  
 Jacksonville..... H. T. Arrington & Son.  
 "..... Bond & Bours Co.  
 "..... Florida Hardware Co.  
 "..... Georgia Supply Co.  
 "..... S. B. Hubberd & Co.  
 "..... Jacksonville Hardware Co.  
 "..... Jax Hardware Co.  
 "..... Towers Hardware Co.  
 Lake City..... J. E. Young.  
 Live Oak..... Suwanee Hardware Co.  
 Madison..... Leslie Gubley Hdwe. Co.  
 Ocala..... Marion Hardware Co.  
 "..... Knight & Long.  
 Orlando..... J. Bumble Hardware Co.  
 Plant City..... Causcy, J. L.  
 "..... Wells & Sons.  
 Quincy..... Bell & Bates Hdwe. Co.  
 "..... Ball Hardware Co.  
 Tallahassee..... Yeager-Bethel Hdwe. Co.  
 Tampa..... Knight & Wall.  
 "..... Tampa Hardware Co.  
 "..... Hillsboro Hardware Co.

Georgia:  
 Albany..... Watt Sapp Hardware Co.  
 Americus..... Sheffield Huntington Co.  
 "..... J. W. Harris.  
 Athens..... Athens Hardware Co.  
 "..... Fleming Deering Co.  
 "..... Bondurant Hardware Co.  
 "..... Talmadge Hardware Co.  
 Atlanta..... J. M. Alexander Co.  
 "..... Beck & Gregg Hdwe. Co.  
 "..... Crumley Sharpe Hdwe. Co.  
 "..... Dinkins Davidson Hdwe. Co.  
 "..... Hightower Hardware Co.  
 "..... King Hdwe. Co.  
 "..... Kirkpatrick Hdwe. Co.  
 Columbus..... Bush Phillips Hdwe. Co.  
 "..... Wm. Beach Hardware Co.  
 "..... C. P. Bush Hardware Co.  
 "..... Methvin Hardware Co.  
 Dawson..... Dawson Hardware Co.  
 Elberton..... Hawes-Owsley Hdwe. Co.  
 "..... Folsom & Tillman.  
 Richland..... Carter Trading Co.  
 Savannah..... Beck & Gregg Hdwe. Co.  
 "..... Semmes Hdwe. Co.  
 "..... J. D. Weed & Co.  
 "..... Edward Lovell's Sons.

North Carolina:  
 Apex..... Watkins-Seymour Co.  
 Charlotte..... Charlotte Hdwe. Co.  
 "..... Smith Wadsworth Hdwe. Co.

List of Industries—Continued.

**HARDWARE, WHOLESALE—Continued.**

**North Carolina:**  
 Charlotte..... Southern Hdwo. Co.  
 Henderson..... M. J. O'Neal.  
 "..... Watkins Hardware Co.  
 Maxton..... J. W. Carter  
 Raleigh..... Thomas H. Briggs & Sons.  
 "..... L. W. Bowden.  
 "..... Hart-Ward Hdwe. Co.  
 "..... Carolina Hardware Co.  
 Rockingham..... Everett Hardware Co.  
 Wilmington..... Jacobi Hardware Co.  
 "..... J. W. Murchison & Co.

**South Carolina:**  
 Camden..... Malone-Pearie.  
 "..... Edwards Co.  
 Chester..... Chester Hardware Co.  
 Columbia..... Lorick & Lowrance.  
 "..... Ruff Hardware Co.  
 "..... Henderson-Suydam Co.  
 "..... Rhea-Jackson Co.

**Virginia:**  
 Franklin..... W. T. Pace.  
 "..... G. H. Steinhart & Co.  
 Norfolk..... Watters & Martin.  
 "..... White Hardware Co., Inc.  
 Petersburg..... Chas. Leonard Hdwe. Co.  
 Portsmouth..... S. Greenberg.  
 "..... Hawks-Maupin Co.  
 "..... J. H. Neville.  
 "..... N. F. Richardson.  
 "..... M. Solomon.  
 "..... S. Soloman.  
 Richmond..... James McCraw.  
 "..... Watkins Cottrell Co.  
 "..... W. S. Downes Hdwe. Co.  
 "..... W. S. Donnan.  
 Suffolk..... R. Lyman Bros. Hdwe. Co.  
 "..... Thomas Hardware Co.

**HARNES AND SADDLE FACTORIES.**

**Alabama:**  
 Birmingham..... J. E. Earheart.  
 "..... Wm. Reckling.  
 "..... J. D. Shearer.  
 Montgomery..... Loeb Hardware Co.

**Florida:**  
 Tampa..... Hobbs & Knight.  
 "..... Tampa Harness & Wagon Co.  
 "..... Tampa Harness Co.

**Georgia:**  
 Athens..... Criffin Implement Co.  
 Atlanta..... W. B. Engeser.  
 "..... Goldins Harness Factory.  
 "..... Piedmont Harness Co.  
 Cartersville..... Manly Bros.  
 Savannah..... L. Frank.

**North Carolina:**  
 Laurinburg..... J. R. Britt's Harness Factory.  
 Oxford..... Pete Bullock's Harness Fcty.  
 Raleigh..... C. B. Ray Harness Co.  
 "..... Barber & Towler.  
 Peachland..... Thomas Bros. Harness Fcty.  
 Polkton..... J. C. Coodwin & Sons.  
 Wilmington..... L. A. Bilbro.

**South Carolina:**  
 Columbia..... Wilsie W. Martin.

**Virginia:**  
 Franklin..... Electric Shoe and Harn. Co.  
 Norfolk..... Butt & Wall.  
 "..... City Harness & Supply Co.  
 "..... Albert L. Haynes.  
 "..... Garland E. Tignor & Co.  
 Portsmouth..... E. P. Lindsay & Co.  
 Richmond..... Chas. A. Brothers.  
 "..... American Lace Leather Co.  
 "..... Bowen, Vaden & Utz Imperial Harness Co., Inc.  
 "..... D. A. Brown Son.  
 "..... Cottrell Saddlery Co.  
 "..... Benj. T. Crump Co., Inc.  
 "..... Joseph C. Dickerson.  
 "..... Jno. I. Fink.  
 "..... Ceo. A. Coode.  
 "..... Hoenniger-Sizemore Co., Inc.  
 "..... Imperial Harness Co.  
 "..... Jeter, Thos. L.  
 "..... Richmond Harness Co.  
 "..... Schultz Bros.  
 "..... Sully Edward T.  
 "..... Swift, Luther R.  
 "..... Taylor, Chas. E.  
 Suffolk..... American Harness Co.

**HAY, GRAIN, FLOUR AND FEED DEALERS.**

**Alabama:**  
 Bessemer..... J. C. Curry & Co.  
 Birmingham..... Birmingham Grain Co.

**HAY, GRAIN, FLOUR AND FEED DEALERS—Continued.**

**Alabama:**  
 Birmingham..... Chairsell Grain & Feed Co.  
 "..... W. C. Hill.  
 "..... Miller Grain & Com. Co.  
 "..... J. F. Riley.  
 "..... Smith Bros. & Co.  
 "..... Western Grain Co.  
 "..... Wood & Crabbe Grain Co.  
 "..... Tenn. Mills & Feed Co.  
 "..... Alabama Mill & Elevator Co.  
 "..... Birmingham Commission Co.  
 "..... C. A. Allen & Co. (Broker).  
 "..... Iron City Grain Co.  
 "..... Fulton B. Clark.  
 "..... W. N. Cosby Hay & Grain Co.  
 "..... Chas. A. Jones.  
 Ensley..... Rouss & Maenza.  
 "..... C. T. Crooks & Co.  
 "..... Bessemer Grocery Co.  
 Hurtsboro..... Farmers Supply Co.  
 Montgomery..... Bolser Grocery Co.  
 "..... Creil Bros. Co.  
 "..... H. M. Hobbie Grocery Co.  
 "..... Hudson & Thompson.  
 "..... Schloss & Kahn.  
 "..... Winter-Loeb Grocery Co.

**Florida:**  
 Apopka..... S. W. Eldridge.  
 Bushnell..... Glendale Farm & Real Estate Co.  
 Callahan..... O. O. Mekler.  
 "..... W. A. Johnston.  
 "..... Callahan Grocery Co.  
 "..... Merchants Grocery Co.  
 Ellzey..... Ellzey Naval Stores Co.  
 Fort Pierce..... Ft. Pierce Feed & Grain Co.  
 Fernandina..... Kelly Co.  
 Hampton..... A. A. Durden.  
 "..... Hampton Furn. & Hdwe. Co.  
 "..... J. V. Jones.  
 Inverness..... Turner Bros.  
 "..... J. B. Smith.  
 "..... C. B. Chappell.  
 "..... Thompson & Savary.  
 Island Grove..... Boice & Son.  
 "..... D. O. Howard.  
 Jacksonville..... Permenter Co.  
 "..... Consolidated Groc. Co.  
 "..... Rosser & Fitch.  
 "..... Tyler Grocery Co.  
 "..... United Grocery Co.  
 "..... Vandeman & Lewis.  
 "..... C. W. Zaring & Co.  
 "..... Culf Grain Co.  
 Lake City..... S. C. Cole.  
 "..... Lake City Grocery Co.  
 "..... C. W. Rogers Co.  
 "..... Middle Fla. Grocery Co.  
 "..... Worth Stephens Co.  
 "..... E. J. Blume.  
 "..... C. E. Haile.  
 Largo..... Jackson & Turner.  
 Live Oak..... Jackson & Turner.  
 McClenny..... R. Powers.  
 "..... S. R. Rhodes.  
 Madison..... J. E. Hardee Co.  
 "..... Smith Merc. Co.  
 "..... M. A. Williams & Co.  
 "..... J. K. Bunting.  
 Maxville..... J. Speer.  
 Monticello..... A. Simon & Bros.  
 "..... A. B. Shuman.  
 "..... R. L. Sherman.  
 "..... D. H. Mays.  
 Mulberry..... Prairie Trading Co.  
 Ocala..... Jake Brown.  
 "..... Case Grocery Co.  
 "..... John Dozier Co.  
 "..... H. B. Mostrise Co.  
 Plant City..... J. K. Hollsbury & Son.  
 Quincy..... Julian Howard.  
 Tampa..... Consolidated Grocery Co. (See Wholesale Grocers.)  
 "..... Flynn-Harris-Bullard.  
 "..... P. F. Laubach.  
 "..... Miller & Jackson Co.  
 "..... Dickenson & Ives.

**Georgia:**  
 Albany..... Florence Crain Co.  
 "..... Albany Grocery Co.  
 "..... Americas Grocery Co.  
 "..... Miller Grocery Co.  
 "..... Tift & Peed Grocery Co.  
 "..... J. E. Helmes.  
 Athens..... Talmadge Bros. Co.  
 "..... Webb & Crawford Co.  
 "..... The Rowland Co.  
 "..... Wingfield Cash Grocery Co.

**HAY, GRAIN, FLOUR AND FEED DEALERS—Continued.**

**Georgia:**  
 Athens..... King Hodgson Co.  
 "..... G. H. Hummel.  
 "..... Calloway Grocery Co.  
 Atlanta..... F. P. H. Akers.  
 "..... Atlanta Milling Co.  
 "..... Balard & Balard.  
 "..... T. H. Brooke Co.  
 "..... W. S. Duncan Co.  
 "..... W. P. Dunn.  
 "..... J. H. Everett & Son.  
 "..... W. L. & W. M. Fain.  
 "..... J. D. Frazier Co.  
 "..... Hoolbrook & Smith.  
 "..... Cone M. Maddox.  
 "..... A. P. Morgan Grain Co.  
 "..... Nickajack Milling Co.  
 "..... Southern Flour & Grain Co.  
 "..... Emer Toney & Co.  
 "..... A. C. Wooley & Co.  
 Bogart..... R. S. Griffith.  
 "..... R. F. Christian.  
 "..... J. E. Wood.  
 "..... C. N. Griffith.  
 Cartersville..... R. P. Eaves.  
 "..... Planters Supply Co.  
 "..... Cash Grocery Co.  
 "..... S. F. Milam.  
 "..... Foster & Son.  
 "..... F. E. Matthews.  
 "..... J. A. Montfort Co.  
 Columbus..... W. C. Bradley Co.  
 "..... Ben. T. Brooks.  
 "..... Columbus Grocery Co.  
 "..... Dudley Jenkins Grocery Co.  
 "..... Est. of R. Deignan.  
 "..... Dimon Grocery Co.  
 "..... Deaton Grocery Co.  
 "..... Hendricks Grocery Co.  
 "..... M. W. Kelly Co.  
 "..... J. B. Key & Co.  
 "..... Sol. Loeb Co.  
 "..... Pou Bros. Co.  
 "..... Purvis Grocery Co.  
 "..... J. T. Whatley Co.  
 "..... J. B. Tarver Sons.  
 Cordele..... Cordele Grocery Co.  
 "..... Heard Grocery Co.  
 "..... Parker Willis Co.  
 "..... Peoples Grocery Co.  
 "..... M. A. Pridgen & Co.  
 "..... Ryals Baker Co.  
 Elberton..... Brown Bros.  
 "..... Jones & Co.  
 "..... Arnold & Son.  
 "..... Taber & Son.  
 "..... M. E. Maxwell.  
 "..... J. R. & L. D. Mattox.  
 Fish..... W. O. Hamrick & Co.  
 Fitzgerald..... Davis Brothers.  
 "..... Consolidated Grocery Co.  
 "..... Dodd Supply Co.  
 "..... Isler Grocery Co.  
 "..... Stovall Jones Co.  
 Floyds..... J. O. Miller.  
 Helena..... J. K. Stallings.  
 "..... Helena Grocery Co.  
 Lawrenceville..... C. W. Williams.  
 "..... Powell Bros.  
 Middleton..... Hammond Bros.  
 "..... Heard & Swift.  
 Powder Spgs..... C. T. Leak.  
 "..... B. Bros.  
 "..... T. N. & C. A. Camp.  
 Richland..... Richland Grocery Co.  
 Rochelle..... Mashburn & Fitzgerald.  
 "..... Farmers Supply Co.  
 Rockmart..... D. W. Nichols.  
 "..... J. W. Phinizy.  
 "..... J. M. Cochran.  
 Savannah..... Harden & Rourk.  
 "..... Cassels & Co.  
 "..... Moore & Co.  
 "..... Rosenhoff Feed Co.  
 "..... C. N. Robertts.  
 Seville..... Holt & Walton.  
 "..... Wilcox Merc. Co.  
 Stilesboro..... Stilesboro Warehouse Co.  
 Vidalia..... Vidalia Grocery Co.

**North Carolina:**  
 Aberdeen..... Aberdeen Whole. Groc. Co.  
 Caroleen..... B. B. Daggett.  
 Charlotte..... Cochran & McLaughlin.  
 "..... Adams Grain & Provn'g Co.  
 "..... Chas. Moody Co.  
 "..... Davidson & Wolfe.  
 "..... Messick Grocery Co.  
 Cherryville..... T. E. Summers.  
 "..... Kendrick Merc. Co.  
 Clarkton..... The O. L. Clark Co.

List of Industries—Continued.

**HAY, GRAIN, FLOUR AND FEED DEALERS—Continued.**

**North Carolina:**

Clarkton . . . . . N. H. Currie & Co.  
 Durham . . . . . E. H. Lawrence.  
 " . . . . . J. F. Fowler.  
 " . . . . . M. V. Lawrecci.  
 Forest City . . . . . Blantic & Maurice.  
 Franklinton . . . . . Franklin Grocery Co.  
 " . . . . . Sterling Cotton Mills.  
 " . . . . . Ballard-Cheatham Co.  
 " . . . . . McGhee-Joyner Co.  
 Garys . . . . . J. B. Collier. (1)  
 " . . . . . J. E. & J. A. Suiter. (1)  
 " . . . . . J. A. Hawks. (1)  
 " . . . . . N. L. Stedmare & Co. (1)  
 Hamlet . . . . . Jamison & Co.  
 " . . . . . E. N. Rhodes.  
 " . . . . . Lackey Bros. & Co.  
 " . . . . . Williams & Co.  
 Kittrell . . . . . Crudup Kittrell Co.  
 " . . . . . J. M. Woodhief & Co.  
 Laurinburg . . . . . Hammond Company.  
 " . . . . . Planters Trading Co.  
 " . . . . . D. C. McNeill.  
 " . . . . . John F. McNair.  
 " . . . . . McLaurin & Shaw.  
 " . . . . . L. Weill.  
 " . . . . . W. P. Benton.  
 Lilesville . . . . . J. T. Saunders & Co.  
 Lincolnton . . . . . Lincoln Grain & Milling Co.  
 Littleton . . . . . E. Z. Olston.  
 " . . . . . S. J. Stallings.  
 " . . . . . Littleton Fertz. & Groc. Co.  
 Louisburg . . . . . P. A. Reavis Co.  
 Lumberton . . . . . Birmingham & Wishart.  
 " . . . . . Caldwell, L. H.  
 " . . . . . Caldwell & Carlyle.  
 " . . . . . Norment, J. D.  
 " . . . . . McAllister, Chas.  
 " . . . . . Whitfield & French.  
 " . . . . . Stephenson & Barnes.  
 Macon . . . . . C. G. Eggleston.  
 " . . . . . W. P. Rodnell.  
 " . . . . . H. B. Harris.  
 " . . . . . Coleman Co.  
 Maxton . . . . . J. W. Carter.  
 " . . . . . Currie-Patterson Co.  
 " . . . . . Glass, B. C.  
 " . . . . . McLean & Groom.  
 " . . . . . B. W. Phillips.  
 Merry Oaks . . . . . Howard & Rollins.  
 " . . . . . W. M. Goodwin.  
 Millbrook . . . . . N. W. Hatch.  
 Monroe . . . . . Henderson Roller Mills.  
 Mooresboro . . . . . J. B. Blanton.  
 " . . . . . Martin Brothers.  
 " . . . . . D. B. McGraves & Son.  
 Osborne . . . . . M. B. Nicholson Co.  
 " . . . . . M. C. Lauculen & Louen.  
 Oxford . . . . . Crenshaw & Averett.  
 " . . . . . Breedlove & McFarland.  
 " . . . . . J. J. Medford.  
 " . . . . . D. C. Hunt.  
 " . . . . . L. Thomas.  
 " . . . . . R. B. Hines.  
 Pine Bluff . . . . . Milan Townsend.  
 Raleigh . . . . . Crowder & Rand.  
 " . . . . . W. A. Myatt.  
 " . . . . . Pool & Hobby Bros.  
 " . . . . . Peebles Bros.  
 " . . . . . L. H. Adams.  
 " . . . . . Norris Bros. Co.  
 " . . . . . C. B. Gill & Co.  
 " . . . . . Phillips & Penny Brokers.  
 " . . . . . Capital Feed & Groc. Co.  
 " . . . . . A. S. Morgan & Co.  
 " . . . . . Rowland & Rogers.  
 " . . . . . S. W. Brewer & Son.  
 " . . . . . Job P. Wyatt & Sons Co.  
 Sanford . . . . . Howard Grocery Co.  
 " . . . . . Sanford Grocery Co.  
 So. Pines . . . . . N. J. Mills.  
 " . . . . . C. B. Grant.  
 Vass . . . . . J. F. Leslie.  
 " . . . . . Vass Merc. Co.  
 " . . . . . O. H. Stutts.  
 " . . . . . Lambeth Supply Co.  
 Vaughan . . . . . Vaughan Feed & Prov. Co.  
 " . . . . . J. E. Northington.  
 Wadesboro . . . . . Parsons & Hardison.  
 " . . . . . Leak & Marshall.  
 " . . . . . F. C. Allen & Co.  
 " . . . . . H. W. Little & Co.  
 " . . . . . Hardison & Co.  
 " . . . . . Bennett-Allen Co.  
 Wake Forest . . . . . W. W. Halding.  
 " . . . . . W. C. Brewer Co.  
 " . . . . . J. W. Mangum.  
 " . . . . . Wake Forest Supply Co.  
 " . . . . . J. H. Mitchell & Sons.  
 Weldon . . . . . Weldon Grocery Co.  
 Wilmington . . . . . Boney-Harper Milling Co.

**HAY, GRAIN, FLOUR AND FEED DEALERS—Continued.**

**North Carolina:**

Wilmington . . . . . Armistead Rogers Co.  
 " . . . . . Bear, Samuel, Sr. & Sons.  
 " . . . . . Boushee, E.  
 " . . . . . Brooks, J. W.  
 " . . . . . Brown Bros.  
 " . . . . . Brown-Toon & Co.  
 " . . . . . Cooper, W. B.  
 " . . . . . Corbitt Company.  
 " . . . . . Funchess, J. S. & Co.  
 " . . . . . Gore, D. L. Co.  
 " . . . . . Hall & Pearsall.  
 " . . . . . Hashagen, F. E. Co.  
 " . . . . . Heyer Bros.  
 " . . . . . McNair & Co., S. P.  
 " . . . . . McNair & Pearsall.  
 " . . . . . Peerington & Co., E. P.  
 " . . . . . Pearsall & Co.  
 " . . . . . Pickett, R. H. & Co.  
 " . . . . . J. S. McEachern Sons Co.  
 " . . . . . B. F. Mitchell Co.  
 " . . . . . Chas. Schafer & Sons.  
 " . . . . . Southgate & Co., T. S.  
 " . . . . . Stone Co.  
 " . . . . . J. A. Taylor.  
 " . . . . . Tidewater Grocery Co.  
 " . . . . . Vollers, H. L.  
 " . . . . . Walters, J. H.  
 " . . . . . Whitehead, W. A. & Son.  
 " . . . . . Wilmington Brokerage Co.  
 " . . . . . Worth Co.  
 " . . . . . Wright, O. H. & Co.  
 Youngville . . . . . Perry & Patterson.  
 " . . . . . Pearce Bros.  
 " . . . . . J. W. Winston.  
 " . . . . . D. W. Spivey.

**South Carolina:**

Blaney . . . . . Evans Brothers.  
 " . . . . . L. B. Sessions.  
 " . . . . . W. F. Duke.  
 Camden . . . . . Murchison Whsle. Sup. Co.  
 " . . . . . Camden Whsle. Grocery Co.  
 Chester . . . . . S. M. Jones Co.  
 " . . . . . Sims & Carter.  
 " . . . . . Jos. Wylie & Co.  
 Carlisle . . . . . Mutual Supply Co.  
 " . . . . . Deaves-Jeter Co.  
 Cheraw . . . . . M. W. Duvall.  
 " . . . . . Cheraw Whsle. Grocery Co.  
 " . . . . . Malloy & Company.  
 Columbia . . . . . Thomas & Howard.  
 " . . . . . Columbia Grain & Prov. Co.  
 " . . . . . J. B. Friday.  
 " . . . . . H. G. Werts.  
 " . . . . . H. V. Wells Co.  
 " . . . . . Kirkland Distributing Co.  
 " . . . . . T. B. Antry & Co.  
 " . . . . . W. F. Martin & Sons.  
 Estill . . . . . Estill Trading Co.  
 Greenwood . . . . . Greenwood Grocery Co.  
 " . . . . . Durst Andrews Co.  
 " . . . . . C. W. Garrett.  
 " . . . . . C. F. Rizer.  
 Olar . . . . . Farmers Merc. Co.  
 Ulmers . . . . . Harter & Wilkinson.  
 Whitmire . . . . . Miller Bros.  
 " . . . . . C. H. Cooper Co.  
 " . . . . . Glem Lowry Mfg. Co.

**Virginia:**  
 Boykins . . . . . W. W. White.  
 " . . . . . R. M. Knight & Bro.  
 " . . . . . C. E. Daniel.  
 Cochran . . . . . J. B. Harrison.  
 " . . . . . L. H. Abernathy.  
 " . . . . . W. R. Carpenter.  
 Franklin . . . . . Pretlow & Co.  
 " . . . . . C. A. Cutchins.  
 Norfolk . . . . . Ambrose Co., Inc.  
 " . . . . . City Hay & Grain Co.  
 " . . . . . J. H. Cofer & Co., Inc.  
 " . . . . . Vernon L. Cofer.  
 " . . . . . Jno. Cuthrell Co., Inc.  
 " . . . . . Fanney & Miller.  
 " . . . . . Green & Wills.  
 " . . . . . J. M. Gwaltney & Co.  
 " . . . . . J. H. Hill Co., Inc.  
 " . . . . . J. H. Jacobs.  
 " . . . . . Green, Osterhout & Co.  
 " . . . . . Pollard Land & Co.  
 " . . . . . Chas. Reid's Sons, Inc.  
 " . . . . . D. P. Reid & Bro.  
 " . . . . . S. D. Scott & Co.  
 " . . . . . C. F. Simmons.  
 " . . . . . J. G. Sawyer & Co.  
 " . . . . . E. Trammell & Co.  
 " . . . . . James R. West.  
 " . . . . . Virginia Grain & Milling Co.  
 " . . . . . White Grain & Feed Co.  
 " . . . . . Wilson-Drummond.

**HAY, GRAIN, FLOUR AND FEED DEALERS—Continued.**

**Virginia:**

Norfolk . . . . . Biddle Corp.  
 " . . . . . C. J. Rivenbark.  
 Petersburg . . . . . Virginia Feed & Grain Co.  
 " . . . . . Chas. Lansford & Gray.  
 " . . . . . T. F. Heath & Co.  
 Portsmouth . . . . . J. H. Branch.  
 Richmond . . . . . Simpson, Bass & Co.  
 " . . . . . Cary, Jno. B.  
 " . . . . . Gates, Sidney R.  
 " . . . . . Southern Brokerage Co.  
 Suffolk . . . . . Holland Beamon Co.  
 " . . . . . Suffolk Feed & Fuel Co.  
 " . . . . . Cooper-Riddick Co.  
 Warfield . . . . . W. A. Cheely.  
 " . . . . . C. W. Gibbs.

(1) P. O. Garysburg, N. C.

**ICE FACTORIES.**

**Alabama:**

Bessemer . . . . . Bessemer Coal & Ice Co.  
 Birmingham . . . . . City Ice Delivery Co.  
 " . . . . . Birmingham Packing Co.  
 " . . . . . Hygienic Ice Factory Co.  
 " . . . . . Schlinger Ice Delivery Co.  
 Ensley . . . . . Ensley Pratt Ice Co.  
 Montgomery . . . . . Southern Ice Co.  
 " . . . . . Consumers' Ice Co.  
 " . . . . . Montgomery Ice & Cold Storage Co.  
 Pell City . . . . . T. H. Rennie.

**Florida:**

Apopka . . . . . Apopka Ice & Power Co.  
 Bradley Jet . . . . . Mulberry Ice Works.  
 Dunnellon . . . . . Dunellon Ice Co.  
 Fernandina . . . . . Fernandina Ice Works.  
 Gainesville . . . . . Diamond Ice Co.  
 " . . . . . City of Gainesville.  
 Inverness . . . . . Inverness Power Co.  
 Jacksonville . . . . . Atlantic Ice & Coal Co.  
 " . . . . . Cudahy Packing Co.  
 " . . . . . Southern Ice Co.  
 " . . . . . Springfield Ice Co.  
 Lake City . . . . . Lake City Ice Co.  
 Leesburg . . . . . Leesburg Oil Co.  
 Live Oak . . . . . Live Oak Ice & Electric Co.  
 Madison . . . . . Madison Ice Co.  
 " . . . . . Madison Power Co.  
 Monticello . . . . . Monticello Ice Plant.  
 Mulberry . . . . . Mulberry Ice Works.  
 Ocala . . . . . Ocala Ice & Packing Co.  
 Orlando . . . . . Orlando Light Co.  
 Palmetto . . . . . Southern Ice Co.  
 Plant City . . . . . Plant City Ice & Power Co.  
 Quincy . . . . . People's Ice, Fuel & Sup. Co.  
 Sarasota . . . . . Sarasota Ice & Power Co.  
 Tallahassee . . . . . Middle Florida Ice Co.  
 Tampa . . . . . Consumers Ice Co.  
 " . . . . . Tampa Ice Co.  
 " . . . . . Southern Ice Co.  
 " . . . . . Crystal Ice & Coal Co.  
 " . . . . . Tropical Ice Co.  
 Watertown . . . . . East Coast Lbr. Co.

**Georgia:**

Albany . . . . . Atlantic Ice & Coal Corp.  
 Athens . . . . . Atlantic Ice & Coal Co.  
 " . . . . . Athens Ice Co.  
 Atlanta . . . . . Atlantic Ice & Coal Corp.  
 " . . . . . Carolina Public Service Co.  
 " . . . . . Consumers Ice Co.  
 " . . . . . T. R. Sawtell.  
 " . . . . . Southern Ice Co.  
 " . . . . . Atlanta Brewing & Ice Co.  
 Cartersville . . . . . Cartersville Supply Co.  
 Columbus . . . . . Atlantic Ice & Coal Co.  
 " . . . . . Muscogee Ice Co.  
 " . . . . . Southern Ice Co.  
 Cordele . . . . . Atlantic Ice & Coal Corp.  
 Dallas . . . . . Dallas Ice Plant.  
 Dawson . . . . . Dawson Ice Co.  
 Elberton . . . . . Atlantic Coal & Ice Corp.  
 Fitzgerald . . . . . Fitzgerald Ice Company.  
 Winder . . . . . Winder Ice Plant.

**Georgia:**

Helena . . . . . Helena Ice Works.  
 Richland . . . . . Richland Ice Co.  
 Savannah . . . . . W. W. Aimer & Co.  
 " . . . . . Knickerbocker Ice & Cold Storage Co.  
 " . . . . . Savannah Ice Co.  
 " . . . . . South Atlantic Packing & Provision Co.  
 " . . . . . Savannah Brewing Co.  
 Vidalia . . . . . Vidalia Ice & Coal.

**North Carolina:**

Caroleen . . . . . Henrietta Milk Co.  
 Charlotte . . . . . Standard Ice & Fuel Co.

List of Industries—Continued.

ICE FACTORIES—Continued.

North Carolina:  
 Charlotte.....Yarborough & Bollinger.  
 Cherryville.....Mellville Ice Co.  
 Durham.....Durham Ice Co.  
 ".....Durham Traction Co.  
 Hamlet.....Hamlet Ice Co.  
 ".....Henderson Ice & Cold Storage Co.  
 Oxford.....Oxford Ice Co.  
 Raleigh.....Johnson & Johnson.  
 ".....Powell & Powell.  
 ".....Carolina Ice Co.  
 Rutherfordton Rutherfordton Ice & Coal Co.  
 Sanford.....Lec Ice & Fuel Co.  
 South. Pines. T. A. Kelly.  
 Wadesboro.....Southern Cotton Oil Mills.  
 Wilmington.....Independent Ice Co.  
 ".....Plate Ice Co.  
 ".....Wilmington Ice & Stor. Co.

South Carolina:  
 Chester.....Chester Ice Co.  
 Columbia.....Palmetto Ice Co.  
 ".....Columbia Ice & Fuel Co.  
 Greenwood.....Greenwood Ice Co.

Virginia:  
 Norfolk.....Anheuser Busch Ice Plant.  
 ".....Berkley Ice Works.  
 ".....Fuerstein Ice Co.  
 ".....Kennebec Ice Co.  
 ".....Norfolk Coal & Ice Co.  
 ".....Norfolk Warehouse Corp.  
 Petersburg.....J. B. Worth Co.  
 ".....Crystal Ice Co.  
 Portsmouth.....W. G. Maupin.  
 ".....Feuerstein Ice Co.  
 ".....Portsmouth Coal & Ice Co.  
 Suffolk.....Shoop Withs Co.

IRON AND STEEL PLANTS.

Alabama:  
 Bessemer.....Tenn. Coal, Iron & R.R. Co.  
 Birmingham.....American Steel & Wire Co.  
 ".....Southern Wheel Co.  
 ".....Birmingham Car & Mfg. Co.  
 ".....The Ingal Iron Works.  
 ".....Southern Bridge Works.  
 ".....Shaffer Mfg. Co.  
 ".....South. Iron & Commis. Co.  
 ".....East Birmingham Iron Roofing & Corrugating Co.  
 ".....Alabama Iron Roofing Co.  
 ".....Birmingham Metal Products Co.  
 ".....A. T. Newal & Bros.  
 ".....Thomas Grate Bar Co.  
 ".....American Bolt Co.  
 ".....Steward-Witherill Mach. Co.  
 Ensley.....Tenn. Coal, Iron & R.R. Co.  
 Montgomery.....Janney Iron Works Co.

Florida:  
 Jacksonville.....Dixie Machinery & Mfg. Co.  
 ".....Hoffman Metal Co.  
 ".....Malsby Machine Co.  
 ".....Merrill-Stevens Co.  
 ".....T. Murphy Iron Works.  
 Lake City.....Lott W. Johnson.  
 Orlando.....The Phillips Mfg. Co.  
 ".....South Florida Fdry. & Mach. Works.  
 Tallahassee.....Tallahassee Iron Works.  
 Tampa.....Gulf Iron Works.  
 ".....Koffman Metal Co.  
 ".....Lykes Co.

Georgia:  
 Americus.....W. H. Sawyer & Sons.  
 Atlanta.....R. S. Armstrong & Bro.  
 ".....Atlanta Steel Co.  
 ".....Southern Iron & Equip. Co.  
 Columbus.....Columbus Iron Works.  
 ".....Golden's Fdry. & Mach. Co.  
 ".....Pekor Iron Works.  
 Fitzgerald.....Fitzgerald Iron Works.  
 Savannah.....Kehoe's Iron Works.  
 ".....Mingledorff & Co.  
 ".....John Bourke & Sons.  
 ".....Savannah Iron & Wire Co.  
 ".....Wilkinson Machine Co.

North Carolina:  
 Charlotte.....Liddell & Co.  
 ".....J. Hackett Foundry Co.  
 ".....Park Mfg. Co.  
 ".....W. G. Jarrell Machine Co.  
 Sanford.....Mecklenburg Iron Works.  
 ".....Moffitt Iron Works Co.  
 Wilmington.....Cape Fear Machine Works.  
 ".....Carolina Metal Products Co.  
 ".....Raleigh Iron Works.  
 ".....J. H. Gill.

IRON AND STEEL PLANTS—Continued.

South Carolina:  
 Denmark.....Denmark Machine Works.  
 Virginia:  
 Norfolk.....S. M. Price Machinery Co.  
 Petersburg.....Appomattox Iron Works & Supply Co.  
 Richmond.....Cruikshanks Structural Iron Works.  
 ".....Alex. L. Ross.  
 ".....Richmond Structural Steel Co.  
 ".....C. M. Liphart Co.

LIME KILNS.

Alabama:  
 Birmingham.....J. F. Baldwin.  
 ".....J. B. Adams.  
 ".....Carolina Portland Cement Co.  
 Montgomery.....Montgomery Lime & Cement Co.  
 Florida:  
 Jacksonville.....Marshall & Spencer Co.  
 Ocala.....Florida Lime Co.  
 ".....Blowers Lime & Phos. Co.  
 Tampa.....Fla. Sand & Shell Co.  
 ".....W. R. Fuller.  
 ".....I. W. Phillips & Co.

Georgia:  
 Cartersville.....Ladd Lime & Stone Co.  
 Virginia:  
 Norfolk.....T. C. Andrews & Co.  
 Richmond.....Baldwin & Brown, Inc.  
 ".....S. H. Hawes & Co.  
 ".....C. P. Lathrop & Co.  
 ".....Moore Lime Co.  
 ".....Powhatan Lime Co.  
 ".....Ruffin & English.  
 ".....Sittinger-Carneal-Davis Co.  
 Suffolk.....Shoop Willis & Co.  
 ".....McAuge & Co.

LUMBER MILLS.

Seaboard Air Line Railway.

Alabama:  
 Borden Spgs. J. F. Wilson.  
 ".....J. W. Rankin.  
 Coal City.....Stockberger Bros.  
 ".....Griffin & Cox.  
 ".....J. A. Douglas.  
 ".....J. Z. Acker.  
 ".....Hamilton & Alverson.  
 Hurtsboro.....C. W. Johns.  
 Montgomery.....Crampton Lumber Co.  
 ".....C. Y. Bogacki.  
 ".....Southern Box & Lumber Co.  
 ".....Atlas Lumber Co.  
 ".....Cromwell Lumber Co.  
 ".....Confier Lumber Co.  
 ".....Highland Park Lumber Co.  
 ".....Pine Plume Lumber Co.  
 ".....Southern Pine Lumber Co.  
 Odenville.....Hodges Bros.  
 ".....Nelms & Son.  
 ".....C. P. Ward.  
 ".....J. L. Harden.  
 Ohatchie.....Ohatchie Gin & Mfg. Co.  
 Piedmont.....W. H. & C. T. Wallace.  
 ".....W. D. Bartlett.  
 ".....Aderholt Bros.  
 ".....Hebble Barlow.  
 ".....J. H. Wright.  
 Ragland.....Davis Lumber Co.  
 ".....Mr. W. L. Harris.  
 ".....Mr. Lee Portwood.  
 ".....Mr. J. L. Stone.  
 Roba.....W. C. Martin.  
 Rutherford.....Cowikee Lumber Co.  
 Sanie.....W. P. Massey.  
 Wellington.....D. M. Boozer.

Florida:  
 14 Mile Post.E. Lennon.  
 28 Mile Post.N. B. Tanner.  
 29 Mile Post.T. B. Buckett.  
 30 Mile Post.W. M. Arnold.  
 55 Mile Post.R. F. Brinson.  
 64 Mile Post.J. F. White.  
 83 Mile Post.Cauthorn & Co.  
 89 Mile Post.Davis Lumber Co.  
 97 Mile Post.Stringfellow Lumber Co.  
 102 Mile Post.Smith & Holden.  
 133 Mile Post.S. J. Warren.  
 144 Mile Post.S. A. McClellan.  
 146 Mile Post.W. T. Brice.  
 150 Mile Post.J. C. Upchurch.  
 196 Mile Post.Florida Yellow Pine Co.  
 Apopka.....Consumers Lumber Co.

LUMBER MILLS—Continued.

Seaboard Air Line Railway—Continued.  
 Florida:  
 Archer.....M. Venable.  
 Ayers.....W. A. Hayes.  
 Bamboo.....Goethe Lumber Co.  
 Bradentown.....Knight Lumber Co.  
 Brooksville.....Brooksville Mfg. Co.  
 ".....Porterfield & Price.  
 Bushnell.....R. R. Petney.  
 Centralia.....Central Cypress Co.  
 Chapman.....J. E. Hoffman.  
 Columbus.....Columbus Lumber Co.  
 Covington.....S. P. Horne.  
 ".....J. R. Hughes.  
 Dallas.....McGehee.  
 Drake.....W. W. Hodge.  
 Ellaville.....West Brothers.  
 Freeman.....W. H. Freeman.  
 Fernandina.....N. B. Borden & Co.  
 Gainesville.....Gainesville Planing & Coffin Co.  
 Garrison.....R. L. Bracey.  
 Greenville.....J. S. Betts & Co.  
 ".....Union Manufacturing Co.  
 Greer.....J. L. Greer.  
 Greers.....W. S. Larkin.  
 Gretna.....G. B. Haven & Son.  
 Gulf Pine.....Gulf Pine Lumber Co.  
 Hoffman.....H. E. Tucker.  
 Hugh Siding.....Maxville Lumber Co.  
 Inverness.....West & Reaves Lum. Mills.  
 Jacksonville.....E. C. Cain Co.  
 ".....Doscher-Gardner Co.  
 ".....Duval Planing Mill Co.  
 ".....Enterprise Lumber Co.  
 ".....Gress Manufacturing Co.  
 ".....Stephens Lumber Co.  
 ".....McNair Lumber Co.  
 ".....Robert R. Sizer.  
 LaCrosse.....M. L. Malphurs.  
 Lake City.....B. F. Brinson & Co.  
 Leamons Spur.E. B. Duncan.  
 Leesburg.....T. P. Douglas Lumber Co.  
 Live Oak.....Williams Tie & Lumber Co.  
 Lukens.....Tilghman Cypress Co.  
 Madison.....Madison Variety Works.  
 Manatee.....M. G. Rushton.  
 Maxville.....W. J. Lohrig.  
 Meadows.....Southern Lum. & Sup. Co.  
 Meredith.....McEachin-McNair Lum. Co.  
 Montbrook.....Florida Land Co.  
 Morriston.....D. B. Morris & Co.  
 Mulberry.....Mulberry Lum. & Supply Co.  
 Norfleet.....Norfleet Manufacturing Co.  
 Norman.....Hayes & Regan.  
 Oak Grove.....Denton Lumber Co.  
 Orlando.....Orlando Novelty Works.  
 ".....A. L. Beek Lumber Co.  
 Otter Creek.....Otter Creek Lumber Co.  
 Owensboro.....A. G. Knight.  
 Panasofkee.....Panasofkee Shingle Co.  
 Plant City.....E. T. Kouz & Son.  
 ".....Warhell Lum. & Veneer Co.  
 Powell.....C. G. Gordy.  
 Price.....Porterfield & Price.  
 Raleigh.....H. L. Gray.  
 Rural.....Hayes Manufacturing Co.  
 Sarasota.....C. M. Jones & Co.  
 Saxton.....Saxton Lumber Co.  
 ".....Starke Lumber Co.  
 Starke.....Quigley Lum. & Supply Co.  
 St. Petersburg.....St. Petersburg Novelty Wks.  
 Sumner.....Cummer Lumber Co.  
 Tallahassee.....Childs Brothers.  
 Tampa.....Enterprise Novelty Works.  
 ".....Robinson & Phillips.  
 ".....T. W. Ramsey.  
 Tarpon Spgs. J. W. Alderman.  
 ".....Tarpon Lumber Co.  
 Tavares.....Lake County Mfg. Co.  
 Tisonia.....J. L. Tison.  
 Wakulla.....T. M. Hall.  
 Watertown.....East Coast Lumber Co.  
 Weeks.....J. W. Winters.  
 Welborn.....Cooks Mill.  
 Wildwood.....McRainey & Bridges.  
 Wison.....McPhail Mfg. Co.  
 Zephyrhills.....McLaughlin Bros.  
 Georgia:  
 14 Mile Post.R. H. Jones.  
 24 Mile Post.J. B. Whitmore.  
 134 Mile Post.E. L. Bailey.  
 Abbeville.....J. S. Roebuck.  
 ".....Statham Bros.  
 Ailey.....H. V. Thompson.  
 Alamo.....J. F. Sikes.  
 ".....W. M. Clarke & Co.  
 ".....E. C. Cordell.  
 ".....S. E. Mauney & Son.  
 ".....J. W. Adams.  
 ".....Alamo Mfg. Co.

List of Industries—Continued.

**LUMBER MILLS—Continued.**  
**Seaboard Air Line Railway—Continued.**  
**Georgia:**  
 Albany..... Allison Lumber Co.  
 Americus..... Jno. W. Shiver.  
 "..... Americus Construction Co.  
 Arden..... J. M. Smith & Son.  
 Athens..... R. L. Moss Mfg. Co.  
 "..... Athens Lumber Co.  
 "..... Dozier & Co.  
 Atlanta..... Phoenix Planing Co.  
 Belfast..... Hilton Dodge Lumber Co.  
 Belleville..... L. W. Cowart.  
 Catersville..... Rhyme Bros. Lumber Co.  
 Cartersville..... Sbow Coal & Lumber Co.  
 Cedartown..... Hightower Planing Mill.  
 "..... Cedartown Lumber Co.  
 Claxton..... J. M. Sikes.  
 "..... R. B. Parker.  
 Clio..... R. P. Mallory.  
 "..... Gnann.  
 "..... W. C. Reiser.  
 Colbert..... W. A. Whitworth.  
 "..... D. A. B. Thompson.  
 Columbus..... Butts Lumber Co.  
 "..... Cooper Lumber Co.  
 "..... Muscogee Lumber Co.  
 "..... Harvey Lumber Co.  
 "..... Georgia Lumber Co.  
 "..... Dudley Sash Door & Lum-  
 ber Co.  
 Cordele..... Cordele Sash Door Lum. Co.  
 "..... Crisp County Lumber Co.  
 Dacula..... A. M. Wilson & Co.  
 "..... G. F. Pharr.  
 "..... L. E. Strickland.  
 Daisy..... W. D. Sands.  
 "..... A. L. Tippens.  
 Dallas..... J. R. Phillips.  
 Dawson..... Sbilds Geise Lumber Co.  
 Dorchester..... Bowen Bros.  
 Elberton..... The Elberton Brick Co.  
 Ellabell..... Est. W. L. Spier.  
 Erick..... H. F. Williams.  
 Esom..... J. C. Porter.  
 Fish..... J. L. Kirk.  
 "..... N. V. Parris & Son.  
 Fitzgerald..... F. M. Graham Lumber Co.  
 "..... Lon Dickey Lumber Co.  
 "..... D. P. Adams Co.  
 Glenwood..... J. N. Gillis.  
 Heardmont..... (Cherokee Spur.)  
 Hull..... Bullock Bros.  
 Kimbrough..... J. W. Adams.  
 Lanier..... E. L. Stephens.  
 Lawrenceville..... J. A. Ambrose.  
 Letford..... W. G. Tuten.  
 Louvale..... R. T. Shirling.  
 "..... C. N. King.  
 Lumpkin..... L. D. Hill.  
 Lyons..... R. M. Garbutt.  
 Milan..... J. F. Futh & Co.  
 Ocilla..... Henderson Lumber Co.  
 Omaha..... G. G. Boland.  
 Pembroke..... W. W. Parrish.  
 "..... Jas. M. Smith.  
 "..... J. A. Brewton & Son.  
 Pitts..... J. C. Johnson.  
 Powder Spgs..... Will Meadows.  
 Renfroce..... J. T. Broadnox.  
 Rhine..... Conley & McRae.  
 Riceboro..... Causey Bros.  
 Rincon..... G. E. Motwiler.  
 "..... E. B. Hincly.  
 "..... F. Bowers.  
 Rochelle..... DuBose & Sons.  
 "..... J. P. Carter.  
 Rockmart..... Rockmart Lumber Co.  
 Savannah..... Savannah Planing Mill Co.  
 "..... Atlanta Log & Export Co.  
 "..... Durden Coleman Lum. Co.  
 Statham..... J. C. Williams.  
 "..... Statham Mill & Lumber Co.  
 Stilesboro..... S. M. Roberts.  
 Stillwell..... W. A. Thomas & Co.  
 Taylorville..... F. W. Williams.  
 "..... S. M. Roberts.  
 Townsend..... General Edwards.  
 Tucker..... C. E. Britt.  
 "..... J. M. Morris.  
 "..... J. W. Hunt.  
 Vidalia..... J. F. Darby Lumber Co.  
 Willie..... Willie Lumber Co.  
 "..... J. F. Percil Lumber Co.  
 "..... Jack Futch.  
 Winder..... G. S. Milsaps.  
 "..... Winder Lumber Co.  
 Woodbine..... Refuge Lumber Co.

**North Carolina:**  
 Acme..... Piedmont Lumber Co.  
 Allenton..... Belch & Melvin.

**LUMBER MILLS—Continued.**  
**Seaboard Air Line Railway—Continued.**  
**North Carolina:**  
 Apex..... Nevins & Flowmoy.  
 "..... Joe Kelly.  
 "..... Gilbert & Johnson.  
 Benneham..... Keith Connelly Co.  
 Bladenboro..... The Bridges Co.  
 Branchville..... Meherrin River Log & Lum-  
 ber Co.  
 Cameron..... Cameron Lumber Co.  
 "..... Tbos. Medlin.  
 "..... Turnley & McLaughlin.  
 Carthage..... R. L. Fields.  
 "..... McConnell Lumber Co.  
 Cary..... Wilkinson Lumber Co.  
 Charlotte..... J. H. Wearn & Co.  
 "..... W. H. Lewis & Co.  
 "..... Piedmont Lumber Co.  
 Cherryville..... Richland Lumber Co.  
 "..... Kendrick Lumber Co.  
 "..... Cherryville Lumber Co.  
 Clarkton..... S. Mears.  
 "..... Hester & Milliken.  
 Conway..... P. F. Traylor.  
 Councils..... J. R. McMillen.  
 "..... R. D. Felton & Co.  
 "..... Patterson & Pancake.  
 "..... W. P. Sanderlin.  
 Creedmoor..... C. M. Lawrence.  
 "..... Creedmoor Brick & Lumber  
 Co.  
 East Arcadia..... E. U. Griffs.  
 "..... Sigmound & Settlemeier.  
 East Durham..... Durham Lumber Co.  
 "..... Chatbam Lumber Co.  
 Elkton..... J. M. Smith Co.  
 "..... L. B. Burney.  
 Ellenboro..... B. B. Edwards.  
 Forest City..... Regal Manufacturing Co.  
 Franklinton..... A. H. Shearin.  
 "..... W. B. Daniel & Co.  
 "..... J. H. Cooke.  
 "..... I. H. Kearney.  
 "..... Franklinton Lumber & Pow-  
 er Co.  
 Garys..... A. C. House Lumber Co.  
 "..... G. W. Massey.  
 "..... Eugene Vassar.  
 Gumberry..... P. M. Flectwood, P. O. Jack-  
 son, N. C.  
 Hamlet..... J. A. Williams.  
 Henderson..... Henderson Lumber Co.  
 Hoffman..... M. B. Cameron.  
 "..... Jas. Blue.  
 Indian Trail..... S. H. Crowell.  
 "..... F. M. Sutton.  
 Iron..... N. S. Brown.  
 "..... J. S. Abernathy.  
 "..... J. Edwards.  
 "..... John Walker.  
 "..... D. W. Dillinger.  
 Kelford..... W. R. Brawn.  
 Keyser..... Raeford Shingle Co.  
 "..... J. H. McKenzie.  
 Kittrell..... K. D. Hoffman.  
 "..... W. H. Finch.  
 "..... J. D. Whitley.  
 "..... W. W. Dickinson.  
 Laurel Hill..... G. S. Hargrove.  
 "..... P. L. Gardner.  
 "..... J. F. Sleadman.  
 Laurinburg..... At Shaws Siding.  
 Lemon Spgs..... Matthews & Harrington.  
 "..... Vincent Olkham.  
 "..... C. H. Marks.  
 Lewiston..... M. S. Morris & Bros.  
 Livingston..... J. C. Parr.  
 Louisburg..... Louisburg Lumber Co.  
 "..... G. W. Ford.  
 "..... Colonial Pine Co.  
 "..... T. K. Allen.  
 "..... Louisburg Wagon Co.  
 "..... Griffin & Beasley.  
 Lumberton..... Kingsdale Lumber Corp.  
 Macon..... T. S. Lambden.  
 "..... Warren Plains Lumber Co.  
 "..... Hunt Brothers Co.  
 "..... S. T. Fain.  
 "..... Shearin & Haithecock.  
 Margaret..... J. E. Piland.  
 Marshville..... R. M. Sanders.  
 "..... Climax Lumber Co.  
 Maxton..... United Lumber Co.  
 "..... A. J. McKimmon.  
 "..... Builders Manufacturing Co.  
 Merry Oaks..... D. M. Brodges.  
 Moncure..... Lewis Lumber Co.  
 "..... Womble Bros.  
 "..... J. R. Poe.  
 Monroe..... J. C. Winchester.  
 "..... J. M. Keziah.

**LUMBER MILLS—Continued.**  
**Seaboard Air Line Railway—Continued.**  
**North Carolina:**  
 Neuse..... A. J. Honeycutt.  
 "..... J. P. Bender.  
 "..... J. R. Magee.  
 "..... Ramsey & Weathers.  
 "..... Geo. B. Norwood.  
 New Hill..... W. M. Goodwin.  
 "..... J. J. Edwards & Son.  
 "..... W. T. Hunt & Bros.  
 Niagara..... H. Sternagle.  
 Norlina..... Lans Lumber Co.  
 "..... Wembraw Ward Co.  
 "..... A. G. Hayes.  
 Osgood..... Bynum & Sniper.  
 Peachland..... Broome & Waddell.  
 "..... W. H. Dobles & Bro.  
 "..... P. W. Willis.  
 "..... C. B. Williams.  
 Pee Dee..... Burt & Hicks.  
 "..... South Atlantic Lumber Co.  
 Pittsboro..... B. Nooe.  
 "..... P. M. Farrell.  
 "..... W. B. Cheek.  
 Polkton..... C. B. Williams.  
 "..... S. K. Harris.  
 "..... D. A. Carter.  
 "..... D. H. Carter.  
 "..... A. L. Caudle.  
 "..... E. M. Griffin.  
 "..... J. M. Griffin.  
 "..... Hildreth Bros.  
 "..... N. A. Gaddy.  
 "..... Anson Lumber Co.  
 "..... E. M. Carter.  
 Porterville..... W. T. Porter & Co.  
 "..... L. G. Priest.  
 "..... Register & Co.  
 Potecasi..... E. R. Lassiter.  
 Raleigh..... Baker Thompson Lum. Co.  
 "..... Ellington Bldg. & Sup. Co.  
 Redwood..... Deal Palmer Co.  
 Rich Square..... Farmers Gin & Mill Co.  
 "..... S. E. Elliot.  
 Ridgeway..... B. D. Moore.  
 Roanoke Jct..... Crow & Joyner, P. O. Garys.  
 "..... N. C.  
 Rockingham..... Rockingham Lumber Co.  
 Rosendale..... W. F. Swift.  
 "..... D. B. McGee.  
 Roxobel..... C. T. Harrell.  
 Rutherfordon..... Carpenter, Taylor & Co.  
 "..... G. M. Haworth.  
 "..... R. L. Hampton.  
 "..... J. C. Hampton.  
 "..... Ed. Gross.  
 "..... J. C. Lawing.  
 "..... Rutherfordon Veneer Co.  
 Sandy..... Alma Lumber Co.  
 Sanford..... Sanford Sash & Blind Co.  
 "..... C. H. Smith.  
 "..... C. S. Smith.  
 Seaboard..... J. R. Bradley.  
 "..... Fleetwood & Watson.  
 "..... Dr. M. R. Stephenson.  
 Vass..... A. Cameron.  
 "..... W. J. Cameron.  
 "..... H. C. Cameron.  
 "..... W. D. Wilson.  
 "..... W. C. Leslie.  
 Vaughan..... D. A. Fishel Son Co.  
 "..... Vaughan Planing Mill.  
 "..... Fosberg Lumber Co.  
 "..... Greenleaf Johnson Lumber  
 Co.  
 Wadesboro..... Wadesboro Lumber Co.  
 "..... Bennett Bros. & Rose.  
 Wake Forest..... A. M. Harris.  
 "..... J. H. Mitebell & Sons.  
 Waxhaw..... J. H. Rogers.  
 Weldon..... A. C. House Lumber Co.  
 "..... Weldon Lumber Co.  
 Wilmington..... W. W. Koch.  
 "..... Cantwell Lumber Co.  
 "..... Wilmington Lumber Co.  
 "..... Chadbourn Lumber Co.  
 "..... G. T. & W. J. Flynn.  
 "..... C. F. Howell & Co., Inc.  
 Wingate..... W. M. Perry Mill Co.  
 "..... T. G. Collins.  
 "..... B. D. Austin.  
 "..... J. W. Keziab.  
 Wise..... T. W. Eastman & Co.  
 "..... L. E. Hix.  
 Woodland..... Griffin & Wing.  
 "..... J. H. Lassiter & Bro.  
 Youngsville..... J. T. Wilson.  
 "..... J. D. Judd.  
 "..... Carolina Land & Lumber Co.  
 "..... A. H. Sbearon.

List of Industries—Continued.

LUMBER MILLS—Continued.

Seaboard Air Line Railway—Continued.  
**South Carolina:**  
 Bethune.....Clyburn & Morgan.  
 ".....Lynchess River Lumber Co.  
 ".....Wash Treshley Lumber Co.  
 Blaney.....W. F. Duke.  
 Camden.....Davidson Lumber Co.  
 ".....Home Builders' Supply Co.  
 Cassatt.....L. O. Funderbuck.  
 Cheraw.....Meiklejohn Lumber Co.  
 ".....Clement Ross Mfg. Co.  
 ".....Cheraw Box Co.  
 ".....Cheraw Sash Door & Lumber Co.  
 Chester.....Chester Machine & Lum. Co.  
 Columbia.....Columbia Lum. & Mfg. Co.  
 ".....Palmetto Lumber Co.  
 ".....Shand Builders Supply Co.  
 ".....Fallow & Allison.  
 Estill.....Hamilton Ridge Lum. Corp.  
 ".....Estill Planing Mill Co.  
 ".....Catawber Lumber Co.  
 Gaston.....A. T. Grugnard.  
 ".....W. F. Taylor.  
 ".....J. W. Slightler.  
 Govan.....Cook & Zorn.  
 Hix.....Williamson Bros.  
 ".....F. D. Darnell.  
 ".....B. B. Williams.  
 Kollocks.....R. S. McLeod & Son.  
 McBees.....J. D. Ingram.  
 McKennon.....McManus Brothers.  
 Mountville.....J. B. & J. P. Cannon.  
 Neeces.....Frank White.  
 North.....J. F. Etheridge.  
 ".....J. D. Johnson.  
 Olar.....P. H. Starr.  
 ".....R. M. Kearse.  
 ".....G. O. Barker.  
 Patrick.....T. P. Campbell.  
 ".....T. C. Turnage.  
 ".....J. P. Pelson.  
 Scofield.....Saltketchie Lumber Co.  
 Swansea.....McGill Brothers.  
 ".....W. B. Rast.  
 ".....A. T. Guingnaver.  
 Sycamore.....J. D. Allen.  
 Ulmers.....R. M. Kearse.  
 Van Wyck.....J. A. Hyatt.  
 Watts.....G. S. Wilson.  
**Virginia:**  
 Alberta.....Alberta Planing Mill.  
 Bowers Hill.....J. A. Price.  
 Boykins.....No. Saw Mills.  
 Bracey.....W. H. Shaw.  
 ".....S. H. Mosely.  
 Burges.....J. C. Crawford.  
 Butlerworth.....Camp Manufacturing Co.  
 ".....J. R. Beck.  
 Carrville.....Nansemond Lumber Co.  
 ".....C. J. Bradshaw.  
 Chester.....Perdue Lumber Co.  
 Cochran.....J. B. Harrison.  
 Dewitt.....Lewis & Lambert.  
 ".....T. M. Davis.  
 ".....J. C. Crawford.  
 Dinwiddie.....A. E. Richardson.  
 ".....W. H. Williamson.  
 ".....J. B. Olgers.  
 Franklin.....Camp Manufacturing Co.  
 Grandy.....G. A. Saunders, P. O. Forks-ville, Va.  
 Handsome.....Grunway Mills.  
 Kress.....G. W. Crump & Co.  
 ".....T. J. Shepherd.  
 La Cross.....O. B. Cook, P. O. Portia, Va.  
 McKenny.....W. R. McKenny.  
 ".....Lewis & Lambert.  
 ".....Vosburg Lumber Co.  
 Newsoms.....Newsoms Lumber Co.  
 Norfolk.....G. S. Briggs & Co.  
 Petersburg.....Appomattox Box Shook Co.  
 ".....Petersburg Rim & Veneer Co.  
 ".....Petersburg Excelsior Co.  
 ".....Petersburg Builders Sup. Co.  
 Portsmouth.....Phillips Mahoney, Inc.  
 Purvis.....J. T. Winburne, P. O. Buck-horn, Va.  
 ".....John Ashburn, P. O. Myrtle, Va.  
 Skelton.....W. A. Perkinson.  
 ".....W. T. Rickman.  
 ".....G. A. Saunders.  
 ".....D. R. Temple.  
 ".....T. H. Smelly & Bro.  
 ".....T. H. Dugger.  
 Suffolk.....Montgomery Lumber Co.  
 ".....Nansemond Lumber Co.  
 ".....Crocker Brinkley Lum. Co.  
 ".....Seaboard Planing Mill.  
 ".....Dill, Cramer, Truitt Corp.

LUMBER MILLS—Continued.

Seaboard Air Line Railway—Continued.  
**Virginia:**  
 Suffolk.....A. J. Chesson  
 ".....R. P. Philhower.  
 ".....Suffolk Wood Works.  
 ".....Ramsey & Willis.  
 ".....J. H. Keene.  
 Warfield.....C. P. Abernathy.  
 ".....W. W. Worsham.  
 ".....Winn & Coleman.  
**Aberdeen & Rockfish Railway.**  
**North Carolina:**  
 Fayetteville.....W. McK., Monroe Saw Mill.  
 Raeford.....Beers & Roming Lumber Co.  
 ".....Raeford Lumber Co.  
**Apalachicola Northern Railroad.**  
**Florida:**  
 Apalachicola.....Bay City Saw Mill Co.  
 ".....Cypress Lumber Co.  
 ".....Gulf Manufacturing Co.  
 Hosford.....Graves Lumber Co.  
 Port St. Joe.....Florida Timber Products Co.  
 Tilton.....Jackson River Lumber Co.  
 Vilas.....Southern Hardwood Mfg. Co.  
**Atlanta, Birmingham & Atlantic Railway.**  
**Alabama:**  
 Abanda.....R. T. Whittaker.  
 Argyle.....J. B. Turner.  
 Bruce.....Cate Lumber Co.  
 ".....Empire Shingle Co.  
 Chandler Spgs.....Brandon Lumber Co.  
 ".....Candle & Jones.  
 ".....J. C. Harris.  
 ".....J. W. King.  
 ".....Phillips Shingle Co.  
 ".....R. G. Spearman.  
 ".....Thack Phillips.  
 ".....M. C. Upchurch.  
 ".....W. B. Wallace.  
 ".....D. A. Young.  
 Chelsea.....Jackson & Tiney Lum. Co.  
 ".....J. M. Nivens.  
 ".....J. B. Turner.  
 ".....Watson Lumber Co.  
 Cragford.....Dyer & Walker.  
 ".....S. R. McAllister.  
 ".....Mitchell-Manning Lum. Co.  
 Deerhurst.....Hale Bros.  
 Erin.....R. S. McWilliams.  
 Harpersville.....Tumbler Lumber Co.  
 Lineville.....Bazeman & Parker.  
 ".....C. W. Rogers.  
 ".....Worthy Lumber Co.  
 Malone.....S. J. Kirk.  
 ".....Nixon Lumber Co.  
 ".....J. H. Riddle.  
 Scotia.....W. T. Wray.  
 ".....Childers & Turpin.  
 ".....L. C. Gullahorne.  
 ".....Hartfield Lumber Co.  
 ".....W. Ingal.  
 Talladega.....Jackson-Tinney Lum. Co.  
 ".....Talladega Lumber Co.  
 Wadley.....C. M. Brown.  
 ".....T. C. Denney.  
 ".....Marbury Lumber Co.  
 ".....W. B. Thompson.  
 Waldo.....Ridley Lumber Co.  
 ".....Tenny Lumber Co.  
 Watts Mill.....Fornsby & Price.  
 ".....M. E. Watts.  
 Westover.....J. W. Lawley.  
 ".....L. C. Moore.  
**Atlantic & Western Railroad.**  
**North Carolina:**  
 Broadway.....Broadway Lumber Co.  
 ".....J. B. Rosser.  
 ".....W. P. Steed.  
 ".....Judson Thomas.  
 ".....D. O. Harrington.  
 ".....G. T. Chandler.  
 Greenshoro.....Pitts & Monroe.  
 Jonesboro.....Makepeace Sash & Door Co.  
 ".....L. J. Thomas.  
 ".....R. F. D. } A. A. Kelly.  
 ".....No. 2 }  
 Lillington.....John L. Roberts Lumber Co.  
 ".....V. T. Brown.  
 ".....H. A. Buchanan.  
 ".....E. H. Alford.  
 ".....W. H. Davis.  
 Sanford.....Gunn Veneer & Lumber Co.  
**Bennetsville & Cheraw Railroad.**  
**South Carolina:**  
 Bennetsville.....Scott Lumber Co.  
 Blenheim, R.  
 ".....F. D. Tolar Bros.

LUMBER MILLS—Continued.

Bennetsville & Cheraw Railroad—Continued.  
**South Carolina:**  
 Cheraw.....Hickson Lumber Co.  
 Drake.....C. S. Whipple.  
 ".....Keystone Lumber Co.  
 Sellers.....Tilghman Lumber Co.  
**Carolina, Churchfield & Ohio Railway.**  
**North Carolina:**  
 Collettsville.....Globe Lumber Co.  
 Gastonia.....Spencer Lumber Co.  
 ".....T. A. Henry.  
 ".....J. B. Atkinson.  
 ".....W. W. Howe.  
 Granite Falls.....H. C. Warlick.  
 ".....Warlick & Sherrill.  
 ".....T. U. Johnson.  
 ".....Dudley Lumber Co.  
 Hickory.....Hutton & Bourbonnais.  
 Hudson.....Lloyd Justice.  
 Lenoir.....Wilson Lumber Co.  
 ".....J. M. Bernhardt.  
 ".....W. B. Watson.  
 ".....Wilson Lum. & Milling Co.  
 ".....W. H. Craddock.  
 ".....Craddock Lumber Co.  
 Lineolnton,  
 ".....R. F. D. Shrum & Beal.  
 Lineolnton.....J. W. Keener.  
 Maiden.....J. S. Campbell.  
 ".....J. A. Killian.  
 Marion.....Beaman Lumber Co.  
 Mortimer.....Rietz Lumber Co.  
 ".....R. M. Ritter Lumber Co.  
 Saw Mills.....John Jones.  
 ".....W. R. Leard.  
**Charlotte Harhor & Northern Railway.**  
**Florida:**  
 Fort Green.....Fort Lumber & Crato Co.  
 Limestone.....Stidham & Hughes.  
 Nocatee.....King Lumber Co.  
 Pierce.....Pierce Phosphate Co.  
**Chesterfield & Lancaster Railroad.**  
**South Carolina:**  
 Cheraw.....Wm. Godfrey & Co.  
 Mt. Croghan.....C. C. Osborne Lumber Co.  
 Ruby.....Griggs Bros.  
 ".....D. H. McGregor.  
**Durham & Southern Railway.**  
**North Carolina:**  
 Angier.....R. D. Overhy & Bro.  
 ".....J. A. Williams & Bro.  
 Apex.....Gilbert & Johnson.  
 ".....Nevins & Flournoy.  
 Barclayville.....J. P. Stephens.  
 Benson.....W. R. Denning.  
 Carpenter.....Holly Spgs. Land & Imp. Co.  
 ".....C. F. Ferrell.  
 ".....M. H. Collins.  
 Coats.....P. E. Pope.  
 Duke.....H. V. Moulton.  
 Dunn.....G. F. Pope.  
 ".....Godard Lumber Co..  
 Fayetteville.....T. G. McAlister.  
 Holly Springs.....G. B. Alford & Co.  
 ".....Holly Spgs. Land & Imp. Co.  
 Lakeview.....Bardner Bros.  
**Flint River & Northeastern Railroad.**  
**Georgia:**  
 Cotton.....J. R. King.  
 ".....C. B. Brim Lumber Co.  
 Laney.....B. H. Dukes.  
 Rogersville.....J. O. McElvey.  
 Sale City.....S. L. Lewis.  
 ".....A. B. Shiver.  
 ".....D. H. Phillips.  
 Smith's Siding.....W. D. Smith.  
 Terrace.....W. H. Bozeman & Sons.  
**Georgia Coast & Piedmont Railroad.**  
**Georgia:**  
 52 Mile Siding.....J. E. Long & Son.  
 Alton.....Burns & Long.  
 Beards Creek.....L. F. Durrence.  
 ".....H. B. Nasworthy.  
 Darien.....Darien Saw Mill Co.  
 ".....Hilton & Dodge.  
 Glenville.....I. J. DeLoach.  
 Goosepond.....Mallard Bros.  
 ".....Stafford Lumber Co.  
 Hughland.....J. N. Smiley.  
 Lynn.....Dr. J. M. Hughes.  
 M. P. No. 72.....O. H. Daniel & Bro.  
 Weefannie.....W. H. Hughes.

List of Industries—Continued.

**LUMBER MILLS—Continued.**  
Georgia Northern Railway.

**Georgia:**  
Autreyville... D. A. Autyre & Son.  
Barwick... J. D. Holland.  
Doerun... Charles Grump.  
" ... Homer Bell.  
" ... Tyson Bros.  
" ... M. K. Paine.  
" ... Weedon & Sapp.  
Ione... R. H. Burgess.  
Oaklawn... Headley Bros.  
Pavo... J. H. Sherrad.  
" ... J. B. Clements.  
" ... J. A. Sherrad.  
" ... Pavo Variety Works.  
Sigsbee... Wiley Taylor.  
" ... Courtney Lumber Co.  
Sims Mill 47  
" ... Mile Post, Briemer & Sims.  
Ticknor... C. O. Hix.  
22 Mile Post... J. F. Hartsfield.

Georgia Southern & Gulf Railway.

**Georgia:**  
Philema... E. M. Ferguson.  
Raines... L. C. Whitfield.  
Smiths... Lang & Rycroft.  
Star Farm... Boyd Pope.  
Williams... J. L. Hancock.

Georgia & Florida Railway.

**Georgia:**  
Adel... Adel Mfg. Co.  
" ... Adel Variety Works.  
" ... D. W. Cobb.  
Alston... Sharpe & Sharpe.  
" ... Wm. Alwood & Son.  
Augusta... Augusta Lumber Co.  
" ... People's Lumber Co.  
" ... Perkins Mfg. Co.  
" ... Perkins Sash & Door Co.  
" ... Savannah Valley Lumber Co.  
" ... Woodward Lumber Co.  
Augusta, No. Industrial Lumber Co.  
Barnesdale... Barnes Lumber Co.  
" ... T. H. T. Sutton.  
Bayboro... W. R. Prosser.  
Remiss... W. C. Pope.  
" ... J. A. Morgan.  
Blun... J. M. Sherrad.  
Broxton... Dorminey-Price Lumber Co.  
Charlottesville... A. P. & H. C. Thompson.  
" ... C. M. Thompson.  
" ... J. A. McSwain.  
Dees... Weinkle Lumber Co.  
Denton... J. F. Plexico.  
" ... G. M. Walker.  
Douglas... Ashley-Price Lumber Co.  
" ... Douglas Planing Mill.  
" ... Empire Novelty Works.  
Garfield... James & Chapman.  
Garrant... Garrant Lumber Co.  
Glory... E. J. Kirkland.  
Gough... Wm. Salter.  
" ... A. F. Pennington.  
Hazlehurst... Vonderan Mfg. Co.  
Huffer... Suddeth & Sberidon.  
Lawson's Cross-  
" ... ing, J. H. Higdon.  
Leliaton... Gray Lumber Co.  
Luckie... Luckie Lumber Co.  
Madison... Madison Variety Works.  
" ... W. Cobb Smith.  
Mays... Adel Mfg. Co.  
Midville... Pritchard-Higdon Lum. Co.  
" ... Washington Lumber Co.  
Modoc... H. W. Kea.  
" ... S. J. McLendon.  
Moultrie... Nace Lumber Co.  
Nashville... A. L. Burnett.  
" ... T. N. Peeples.  
" ... G. N. Sutherland.  
" ... Pine Belt Lumber Co.  
" ... T. H. Sutton.  
" ... Nashville Variety Works.  
Normantown... Clark & Rockett.  
Oak Park... L. A. Moseley.  
Olympia... West Yellow Pine Co.  
Pinebloom... Gray Lumber Co.  
Pineboro... Webb & Jenkins.  
Pridgen... J. L. Sapp.  
Roper... Copeland Lumber Co.  
Sharps Spur... Garbutt & Donovan.  
Sneeds... W. N. Hall & Co.  
" ... Sneed & Hall.  
Sparks... T. J. Lowe & Son.  
" ... Harris & Co.  
Stevens Cr's'g... Sutton Lumber Co.  
Stillmore... E. A. Edenfield.  
Suddeth Cr's'g... Lon Dickey Lumber Co.  
Summertown... Sutton Lumber Co.

**LUMBER MILLS—Continued.**  
Georgia & Florida Railway—Continued.

**Georgia:**  
Summertown... J. E. Sherrad.  
Summit... J. L. Roundtree.  
" ... Wallace & Jones.  
" ... M. M. Monroe.  
Swainsboro... Shawboro Planing Mill.  
Thrift... L. A. Aaron.  
Uvalda... H. J. Gibbs.  
" ... D. W. & G. W. Golbreath.  
" ... W. A. Johnson.  
" ... J. J. McArthur.  
" ... A. P. & H. C. Thompson.  
Valdosta... J. N. Bray & Son.  
" ... Fender Lumber Co.  
" ... J. M. Youngblood.  
Vidalia... Jenkins Lumber Co.  
Weber... A. I. Burnett.  
White... Gaskin & Peeples.  
Whites... W. H. Bishop.

Live Oak, Perry & Gulf Railroad.

**Florida:**  
Alton... Standard Lumber Co.  
Boyd... Econfena Lumber Co.  
Dowling Park... Park Lumber Co.  
Fenholloway... Gulf Yellow Pine Co.  
Hampton Spgs... Rock Creek Lumber Co.  
Perry... Lewis & Brogden.  
" ... Perry Manufacturing Co.  
" ... The Taylor County Lum. Co.

Ocala Northern Railroad.

**Florida:**  
Fort McCoy... Rentz Lumber Co.  
Rodman... Rodman Lumber Co.  
Silver Springs... E. P. Rentz & Sons.

Ocala Southern Railroad.

**Georgia:**  
Alapaha... Barfield-Erminger Lum. Co.  
Gladys... Dorminey & Fletcher.  
Ocilla... Henderson Lumber Co.

Raleigh & Charleston Railroad.

**South Carolina:**  
Lumberton... Kingsdale Lumber Co.  
Marion... Bell Lumber Co.  
May... C. E. Snipes & Bro.  
S. Marion... D. O. Anderson Lumber Co.  
W. Marion... Marion County Lumber Co.

Randolph & Cumberland Railway.

**North Carolina:**  
Cameron... Cameron Lumber Co.  
" ... R. B. McDonald.  
" ... McLaughlin-Turnley Lum. Co.  
Carthage... John L. Currie.  
Greensboro... Pennsylvania Lumber Co.  
Hemp... D. H. Horner.  
McConnell... McConnell Lumber Co.  
" ... Eli Maness.  
" ... R. T. Fields.  
Putnam... A. W. Tillman.

Roanoke River Railway.

**North Carolina:**  
Drewry... E. H. Hayman & Son.  
" ... C. D. Riggan.  
Townsville... South Hill Mfg. Co.  
" ... J. L. Joyce.  
" ... J. P. Joyce.  
" ... S. R. Adams.  
" ... E. O. Taylor.  
" ... W. H. Greenlee.  
" ... E. G. Knott.  
" ... W. O. Wyckoff.  
" ... L. J. Harris.

Savannah & Southern Railroad.

**Georgia:**  
Ellabelle... W. L. Spier & Sons.  
Letford... W. G. Tuten.  
Pembroke... W. W. Parish.  
Willie... Willie Lumber Co.  
" ... W. J. Baum & Sons.  
" ... Zach Futch.

Savannah & Stateshoro Railroad.

**Georgia:**  
Aaron... C. B. Aaron.  
Arcola... Zickgraft Lumber Co.  
Brooklet... Shearwood Lumber Co.  
" ... J. W. Robertson.  
" ... N. E. Howard.  
Canoochee... Clark Bros.  
" ... Clark & Roundtree.  
Colfax... P. H. Akerman.  
Garfield... Jones & Chapman.  
Grimshaw... A. J. Waters.

**LUMBER MILLS—Continued.**

Savannah & Stateshoro Railroad—Continued.

**Georgia:**  
Helmy... D. B. Helmy.  
Statesboro... J. J. E. Anderson.  
" ... Ench Smith.  
Summertown... Sutton Lumber Co.

South Georgia Railway.

**Florida:**  
Boyd... Weaver Loughbridge Lum. Co.  
Greenville... J. S. Bettes Co.  
" ... Union Manufacturing Co.

**Georgia:**  
Adel... Adel Lumber Co.  
Baden... Jno. R. Thompson.  
Quitman... Interstate Lumber Co.  
" ... South Georgia Lumber Co.  
Shore... Shore Lumber Co.

Tampa & Gulf Coast Railroad.

**Florida:**  
Gulf Pine... Lyon Lumber Co.

Tampa & Jacksonville Railway.

**Florida:**  
Fairfield... John Smoak.  
Goaham... E. D. Abernathy.  
" ... James Reynolds.  
Irvine... Irvine Crate & Basket Co.

Warrenton Railroad.

**North Carolina:**  
Warrenton... Carolina Basket Bottom Co.  
" ... Pridgin Mfg. Co.  
" ... Wimbro Ward & Co.  
" ... J. L. Tucker.  
" ... Stumpage Lumber Co.

**MATTRESS AND BED SPRING FACTORIES.**

**Alabama:**  
Birmingham... Birmingham Mattress Co.  
" ... Faultless Mattress Co.  
" ... Perfection Mattress Co.  
Montgomery... Montgomery Mattress Co.  
" ... Dixie Cotton Oil Co.

**Florida:**  
Jacksonville... Florida Bed Co.  
Tampa... Florida Mattress Co.  
" ... Seminole Mattress Co.

**Georgia:**  
Athens... Athens Mattress & Spring Bed Co.  
" ... Georgia Mattress Co.  
Atlanta... Atlanta Mattress Co.  
" ... Eagle Mattress Co.  
" ... Hirsch Spitz Mfg. Co.  
" ... Jackson Orr Co.  
" ... Meaders Rogers Mfg. Co.  
" ... Metzger Mattress Co.  
" ... Southern Spring Bed Co.  
" ... Goldstein Cunningham Spr. Bed Co.  
" ... Troutman Mattress Co.  
Columbus... Cooper Mattress Mfg. Co.  
" ... J. L. B. Johnson.  
Savannah... J. R. Dooner.  
" ... Rhudy Mattress Co.  
" ... Savannah Upholstering & Sanitary Bedding Co.  
" ... Savannah Mattress Co.

**North Carolina:**  
Durham... Durham Mattress Works.  
Louisburg... Stovall Mattress Co.  
Raleigh... Raleigh Mattress Works.  
Rockingham... Leak, Wall & McRae.  
Wilmington... Hanover Mattress Co.

**South Carolina:**  
Columbia... Columbia Mattress Works.

**Virginia:**  
Norfolk... Norfolk Mattress Co.  
" ... E. C. Threadcraft.  
Petersburg... J. A. Green.  
Portsmouth... J. C. Ligan.  
" ... Renn, Davis & Co.  
" ... Prentiss Park Mattress Co.  
" ... J. C. Howell.  
Richmond... Dixie Mattress Co.  
" ... Sydner & Hundley, Inc.  
" ... James River Furniture & Mattress Co.  
" ... Jacob Umlauf.

**NAVAL STORES.**

**Florida:**  
Areher... W. Venable  
Aucilla... Aucilla Lumber Mfg. Co.  
Bronson... Bronson Lumber Mfg. Co.  
Busbnell... J. H. Moore.



List of Industries—Continued.

NAVAL STORES—Continued.

**Florida:**  
 Callahan..... P. A. Wilson.  
 Callahan Turp. Co.  
 Dallas..... Mayo Turpentine Co.  
 Dunnellon..... Holder & McIntosh.  
 "..... S. W. Petteway.  
 "..... Bunnells & Holder.  
 "..... Cocawitch & Van Bracke.  
 "..... S. W. Peelman & Co.  
 "..... C. E. Poe.  
 Ellzey..... Ellzey Naval Stores Co.  
 "..... D. S. Graham.  
 Fernandina..... Standard Naval Stores Co.  
 Gainesville..... J. D. Stringfellow.  
 "..... Stringfellow & Ganey.  
 "..... Williamson Chemical Co.  
 Greenville..... Dundee Naval Stores Co.  
 Hampton..... Hampton Turp. Co.  
 "..... Parker & Williams.  
 Inverness..... Fla. Naval & Land Stores Co.  
 Jacksonville..... American Naval Stores Co.  
 "..... Consolidated Nav. Str. Co.  
 "..... Naval Stores Warehouse Co.  
 "..... Peninsular Naval Stores Co.  
 Kalon..... Wynn & Harris.  
 Lawley..... Bostic & Herley Co.  
 McClenny..... R. Powers.  
 Madison..... Sullivan & Shaw.  
 "..... J. J. Palmer.  
 "..... Madison Naval Stores Co.  
 "..... C. W. Lindon.  
 "..... Enterprise Co.  
 Meredith..... J. L. Medlin.  
 Montbrook..... Wekiva Naval Stores Co.  
 Monticello..... Dan Mallory.  
 "..... T. C. Bryan.  
 Morrison..... D. B. Morrison.  
 Olustee..... Boyd & Gibbons.  
 Parrish..... West & Davis.  
 River June..... J. O. Russ.  
 Sanderson..... Punith & Stucky Co.  
 St. Catherine..... Fussell & Berinean.  
 Tavares..... Tavares Turp. Co.  
 Tiftone..... Sauer Boyd & Co.  
 Watertown..... D. H. McCaskey & Co.  
 Williston..... C. Hinson.  
 Woodville..... G. W. Rhodes.  
 "..... Reese & Rhodes.  
 "..... J. A. McLaurens.

**Georgia:**  
 Collins..... G. J. Jordan.  
 "..... W. J. Morgan.  
 Columbus..... Shepherd & Allen. (1)  
 Daisy..... A. L. Tippen.  
 "..... W. B. D. Looch.  
 "..... John Rogers.  
 Fitzgerald..... R. V. Handley.  
 Glenwood..... B. R. Benton.  
 "..... C. A. Moses.  
 Helena..... J. W. Haden & Co.  
 Kingsland..... Camden Naval Stores Co.  
 Ocilla..... R. Henderson & Co.  
 "..... A. L. Nohles.  
 "..... E. E. Vickers.  
 Ohoopee..... H. T. Newton.  
 "..... J. S. Herrin.  
 Rochelle..... R. H. Lee & Co.  
 Savannah..... Chestnutt & O'Neill.  
 "..... Flynn, Harris, Bullard Co.  
 "..... Sou. States Naval Stores Co.  
 "..... Consol. Naval Stores Co.  
 "..... Carson Naval Stores Co.  
 "..... Producers Naval Stores Co.  
 "..... Hunter, Pearce & Battery.  
 "..... Baldwin & Lewis.  
 "..... Peninsular Naval Stores Co.,  
 Exporters.  
 "..... London-Savannah Naval  
 Stores Co.  
 "..... Jas. Farie, Jr.  
 "..... Busch & Jolles.  
 "..... Jno. W. Walsh.  
 "..... T. T. Chapeau's Sons.  
 "..... Standard Oil Co.  
 "..... O. T. Bourne & Co.  
 "..... Columbia Naval Stores Co.  
 "..... Antwerp Naval Stores Co.  
 "..... Rosin, Turpentine Exp. Co.  
 "..... Standard Naval Stores Co.  
 "..... Hussey & O'Connor.  
 "..... J. D. Weed & Co.  
 "..... Taylor & Hendricks. (2)

**North Carolina:**  
 Bladenboro..... Bridger Co.  
 "..... Bladenboro Ragat Store.  
 Vass..... J. H. Leslie.  
 Wilmington..... Columbia Naval Stores Co.  
 "..... Matthew J. Heyer.  
 "..... Huggins Naval Stores Co.  
 "..... W. A. Martin & Co.

NAVAL STORES—Continued.

**North Carolina:**  
 Wilmington..... Geo. L. Martin Co.  
 "..... D. McEachern Co.

**South Carolina:**  
 Cheraw..... M. W. Duvall.  
 Columbia..... W. J. Keenan.  
 "..... Lorick & Lawrence.

(1) P. O. Cusseta, Ga.  
 (2) P. O. Cordele, Ga., R. F. D.

OYSTERS, FISH, ETC.

**Alabama:**  
 Birmingham..... Alabama Fish Co.  
 "..... Balsam & Sons.  
 "..... Ford & Soo.  
 "..... H. Goodman.  
 "..... Goodman & Bailey.  
 "..... J. Herman.  
 "..... A. A. Hughes & Co.  
 "..... Milas Martin.  
 "..... John Nichols.  
 "..... W. T. Bryant.  
 "..... Square Deal Fish Market.  
 Coal City..... Chas. Rayburn.  
 Montgomery..... Sandwich & Co.  
 "..... Griffin Tatum.  
 "..... Mechan & Morris.  
 "..... M. Strauss & Co.

**Florida:**  
 Apalachicola..... Ruge Bros. Canning Co.  
 Apopka..... B. M. Hawthorne.  
 Cedar Key..... W. R. Hodges.  
 "..... A. W. Johnson Gulf Fishery.  
 Jacksonville..... Florida Fish Co.  
 Live Oak..... Live Oak Fish & Oyster Co.  
 McClenny..... B. Mason.  
 Mulberry..... J. W. Sykes.  
 Oneco..... Johnson Helens.  
 Sarasota..... Paul Thompson.  
 "..... Goethe Bros.  
 Tampa..... Jno. Savaris.  
 "..... L. J. Jones.  
 Woodville..... Lewis & Son.

**Georgia:**  
 Athens..... Athens Parlor Market.  
 "..... Adams Market.  
 "..... Athens Market.  
 "..... C. C. Bridges.  
 "..... J. H. Patman.  
 "..... J. Van Straaten.  
 Atlanta..... Fulton Market Co.  
 "..... A. M. Moon.  
 "..... Norfolk Fish Co.  
 "..... Georgia Fish Co.  
 Columbus..... A. Spano.  
 "..... Frank D. Giglio.  
 "..... Miller & Co.  
 Savannah..... Aprea Fish Co.  
 "..... Fant Fish Co.  
 "..... Forest City Fish Co.  
 "..... Geo. W. Lowden.  
 "..... L. P. Maggioni & Co.  
 "..... Savannah Fish & Oyster Co.  
 "..... J. F. Sullivan.  
 "..... Tybee Fish Co.  
 "..... Varn & Platt.  
 "..... C. N. Matthews & Son.

**North Carolina:**  
 Charlotte..... Portsmouth Fish Co.  
 Raleigh..... Britton Pearce.  
 "..... G. L. Warren.  
 Wilmington..... W. H. Yopp.  
 "..... Ocean Fisheries Co.  
 "..... Wilmington Fish Co.  
 "..... J. A. Nixon & Co.  
 "..... J. B. Gales.

**South Carolina:**  
 Blaney..... E. W. Flaherty.  
 Columbia..... Columbia Fish & Ice Co.  
 "..... Caldwell Fish Co.  
 "..... Terry Fish Co.

**Virginia:**  
 Norfolk..... J. D. Armstrong Co.  
 "..... W. S. Bensten & Co.  
 "..... W. L. Chase & Co.  
 "..... Edward R. Clarke.  
 "..... W. J. Crosby & Co.  
 "..... R. E. Higgins Co.  
 "..... E. A. Hitchings & Co.  
 "..... Hopkins Oyster Co.  
 "..... Jno W. Kemp.  
 "..... Jno. R. Lawrence.  
 "..... J. H. Miles & Co.  
 "..... Mrs. Pearl Russell.  
 "..... J. T. White & Co.

OYSTERS, FISH, ETC.—Continued.

**Virginia:**  
 Norfolk..... G. A. Bozman & Co.  
 "..... Jno. W. Buchanan & Sons.  
 "..... Eastern Fish Co.  
 "..... Feursteing & Co.  
 "..... Louis Feursteing & Co.  
 "..... M. Gregory & Son.  
 "..... J. T. Holland & Soo.  
 "..... S. S. Keeling & Co.  
 "..... Arthur Turner.  
 "..... Stevens William Fish Co.  
 "..... E. W. Browne.  
 Suffolk..... W. N. Aege & Co.  
 Portsmouth..... Feurstein & Co.  
 "..... Wainwright-Ayers-Carroll  
 Co.  
 "..... Fass Isaac.

PACKING HOUSES.  
 (Fruit and Vegetables.)

**Florida:**  
 Anthony..... H. A. Meadows.  
 Apopka..... B. M. Hawthorne.  
 Bartow..... J. R. Davis.  
 Bradentown..... E. B. Rood.  
 Bushnell..... W. F. Noble.  
 Ellentown..... W. H. Brown.  
 "..... C. P. Fuller.  
 Gainesville..... F. D. Warner.  
 "..... C. A. Calclough.  
 Inverness..... D. S. Fitzg.  
 Island Grove..... Island Grove Packing House.  
 "..... J. R. Williams Orange Pack-  
 ing House.  
 "..... W. R. Brice Packing House.  
 "..... Brice & Ensign Pkg. House.  
 "..... Fairbanks Est. Pkg. House.  
 "..... Jas. G. Glass Pkg. House.  
 Jacksonville..... Cudahy Packing Co.  
 Leesburg..... Chase & Company  
 "..... S. J. Sligh & Co.  
 Manatee..... Chase & Co.  
 "..... Manatee Citrus Growers  
 Assn.  
 Orlando..... S. J. Sligh & Co.  
 "..... Chase & Co.  
 "..... D. P. Phillips.  
 Parrish..... Gellett & Parrish.  
 "..... M. C. Parrish.  
 "..... Lamb Youngblood.  
 Plant City..... J. W. Simmons.  
 "..... Florida Citrus Exchange.  
 "..... Wiggins, E. W.  
 "..... Thomas Bros.  
 "..... Mays & Cain.  
 "..... Joe Thomas.  
 Plymouth..... Plymouth Cit. Growers Assn.  
 Sarasota..... Sarasota Cit. Growers Assn.  
 Sidney..... Sidney Packing House.  
 Summerfield..... Carney Investment Co.  
 Tampa..... Tampa Citrus Packing Co.  
 "..... McRee Packing Co.  
 "..... G. W. Judy & Co.  
 "..... Crenshaw Bros. & Saffold.  
 Winter Park..... S. J. Sligh & Co.

**Georgia:**  
 Atlanta..... T. F. Goodwyn & Co.  
 Elberton..... Nick Salois.  
 "..... Duke Charlotte.  
 Helena..... J. M. Townes.

**North Carolina:**  
 Laurinburg..... Look & Perkins.  
 Oxford..... Dames & Contos.  
 "..... Sizemore Bros.  
 "..... Taylor Bros.

**PAINT AND VARNISH MFRS.**

**Alabama:**  
 Ensley..... Barrett Mfg. Co.

**Florida:**  
 Jacksonville..... Dozier Gay Paint Co.  
 Tampa..... The Gulf City Painting &  
 Decorating Co.

**Georgia:**  
 Athens..... Baugh Produce Co.  
 "..... Athens Fruit Co.  
 Atlanta..... F. J. Cooledge & Son.  
 "..... United Paint & Supply Co.  
 "..... Dozier Gay Paint Co.  
 "..... Pittsburg Plate Glass Co.  
 "..... Parian Paint Co.  
 "..... Jos. Dixon Crucible Co.  
 "..... Georgia Paint & Glass Co.  
 "..... Tripod Paint Co.

**North Carolina:**  
 Wilmington..... Atl. Paint & Var. Wks., Inc.  
 "..... W. A. Martin & Co.

List of Industries—Continued.

PAINT AND VARNISH MFRS.—Cont.

Virginia:  
 Norfolk..... Jenkins Paint & Oil Co.  
 "..... Mathews Bros.  
 Petersburg... W. W. Hines & Co.  
 "..... J. E. Hargrove.  
 Richmond... The Alcatraz Co.  
 "..... Atlantic Varnish Works.  
 "..... Varni Shine Polish Co., Inc.  
 "..... B. M. Anderson & Co.  
 "..... R. McC. Bullington Co.  
 "..... The Philip Carey Co.

PAPER MANUFACTURERS.

Alabama:  
 Birmingham.. Birmingham Paper & Box Co.  
 Montgomery.. Brown Printing Co.  
 "..... Mercantile Paper Co.  
 "..... Paragon Press.  
 Florida:  
 Jacksonville.. Florida Paper Co.  
 Tampa..... Peninsular Paper Co.  
 Georgia:  
 Atlanta..... Atlanta Envelope Co.  
 "..... Atlanta Paper Co.  
 "..... A. P. W. Paper Co.  
 "..... Consolidated Paper Co.  
 "..... Continental Paper Co.  
 "..... National Paper Co.  
 "..... United Paper Co.  
 "..... Dunhar & Sewell.  
 "..... International Paper Co.  
 "..... Empire Printing & Box Co.  
 "..... Atlanta Box Factory.  
 "..... Hirschburg Bros.  
 "..... Montag Bros.  
 "..... S. P. Richards Co.  
 "..... Whitaker Paper Co.  
 "..... Louisville Paper Co.  
 Columbus.... Wolfson Tray Co.

North Carolina:  
 Weldon..... Paper Products Co.

Virginia:  
 Richmond... Alhmarle Paper Mfg. Co.  
 "..... Bedford Pulp & Paper Co.  
 "..... Eagle Paper Co.  
 "..... Halifax Paper Corp.  
 "..... Linton Coated Paper Co.  
 "..... Manchester Board & Paper Co.  
 "..... Manchester Paper & Twine Co.  
 "..... Richmond Corrugated Paper Co.  
 "..... Richmond Paper Mfg. Co.  
 "..... Standard Paper Mfg. Co.

PEANUT SHIPPERS.

Alabama:  
 Montgomery.. Brinsen & McCahe.  
 Florida:  
 Anthony..... T. A. Lane.  
 "..... F. L. Howell.  
 "..... Pastern & Johnson.  
 Bronson... Bronson Peanut Co.  
 Greenville.. W. B. Scott Co.  
 Williston... Williston Peanut Co.  
 "..... L. D. Abercrombie.  
 "..... A. M. Anderson.  
 "..... W. H. Anderson.  
 "..... W. M. Barton.  
 "..... C. W. Bayer.  
 "..... M. D. Clancy.  
 "..... J. B. Epperson.  
 "..... G. E. Hammond.  
 "..... E. S. Mixson.  
 "..... D. B. Tynes.  
 "..... D. E. Williams.  
 "..... C. M. Willis.

Georgia:  
 Richland.... F. A. Bush Co.  
 North Carolina:  
 Garys..... C. E. Ransom.  
 "..... W. H. Camp.  
 "..... J. B. Callier.  
 "..... J. E. & J. A. Suiter. (1)  
 "..... J. A. Hawks.  
 Keeford.... W. R. Brown.  
 "..... J. E. Tyler.  
 Littleton... Eugene Johnson.  
 "..... Littleton Feed & Gro. Co.  
 Louishurg.. McKinne Bros. Co.  
 Roxohel.... C. D. Peele.  
 Weldon.... Carolina Peanut Co.  
 Wilmington. A. E. Blake.  
 "..... W. A. McGirt & Co.  
 "..... W. B. Cooper.  
 "..... The B. F. Mitchell Co.

PEANUT SHIPPERS—Continued.

North Carolina:  
 Wilmington.. D. L. Gore.  
 "..... S. F. Funches & Co.  
 Youngsville.. J. T. Asford.  
 Virginia:  
 Boykins.... W. W. White.  
 "..... R. M. Knight & Bro.  
 "..... E. M. Harris.  
 Branchville. W. R. Sykes.  
 "..... J. Z. Bolton.  
 "..... J. Davis Woodard.  
 "..... Meherrin Farm.  
 Burgess.... Burgess Peanut Co.  
 Dinwiddie.. Harris & Hargrove.  
 Franklin... Pretlow Peanut Co.  
 "..... Franklin Peanut Co.  
 "..... Bain & Co.  
 "..... W. H. Jenkins.  
 "..... J. M. Story.  
 "..... J. P. Gay.  
 "..... A. S. Johnson.  
 Newsoms... Newsoms Supply Co.  
 "..... J. H. Channing.  
 "..... Darden Hdw. Co.  
 Norfolk... American Peanut Corp.  
 "..... Columbian Peanut Co.  
 "..... J. A. Pope & Co.  
 "..... Old Dominion Peanut Co.  
 "..... Bosman & Lohman.  
 "..... Bain Peanut Co.  
 Petersburg.. Dixie Peanut Co.  
 "..... Mortimer Williams.  
 "..... J. B. Worth Co.  
 "..... Columbian Peanut Co.  
 Suffolk.... Suffolk Peanut Co.  
 "..... John King Peanut Co.  
 "..... Pope Peanut Co.  
 "..... Bain Peanut Co.  
 "..... Columbian Peanut Co.  
 "..... Lumis & Co.  
 Warfield... W. A. Cheele.  
 "..... A. C. Shoat.

(1) P. O. Garyshurg, N. C.

PHOSPHATE MINES.

Florida:  
 Buda..... Franklin Phos. Mining Co. (1)  
 "..... Mutual Mining Co. (2)  
 Dunnellon... J. Buttgenbach & Co.  
 "..... Camp Phosphate Co.  
 "..... Dunnellon Phosphate Co.  
 Gainesville. Dutton Phosphate Co. (3)  
 Inverness... Holder Phosphate Co.  
 "..... Southern Phos. & Dev. Co.  
 Mulberry... Prarie Pebble Phos. Co.  
 "..... Export Phos. Co.  
 "..... Phosphate Min. Co.  
 "..... Florida Mining Co.  
 Ocala..... Buttenhoch & Co.  
 "..... C. S. Cullen.  
 "..... Camp Phosphate Co.  
 "..... Southern Phosphate Co.  
 Plant City... Coronet Phosphate Co.  
 Starke.... Starke Phosphate Co.  
 Williston... Williston Phosphate Co.

(1) P. O. Newberry, Fla.  
 (2) P. O. Savannah, Ga.  
 (3) Office only.  
 (4) P. O. Coronet, Fla.

PRODUCE DEALERS.

Commission Merchants.

Alabama:  
 Birmingham.. Allen & Co.  
 "..... Fulton B. Clark.  
 "..... S. F. Carnelius & Co.  
 "..... Guice Bros. (Brokers).  
 "..... R. T. Camphill & Co.  
 "..... Chas. A. Jones & Co.  
 "..... W. L. Murdock Brokerage Co.  
 "..... Myatt & Lawson Brokerage.  
 "..... McCarty Ormond Brokerage Co.  
 "..... M. C. McGee.  
 "..... Napier Brokerage Co.  
 "..... Pankey Davis Brokerage Co.  
 "..... Joseph B. Poole.  
 "..... C. M. McMahon Bros.  
 "..... H. E. Shropshire & Sons.  
 "..... Spurgeon & Dozier.  
 "..... Beitch & Simpson.  
 "..... Winecoff & Adams.  
 "..... T. O. Melton.  
 "..... Douglass Bros.  
 "..... F. F. Norton & Son.

PRODUCE DEALERS.

Commission Merchants—Continued.

Alabama:  
 Birmingham.. Bell Rogers Produce Co.  
 "..... Marshall Jordan Keith.  
 "..... Greek American Produce Co.  
 "..... Copeland Produce Co.  
 "..... W. F. Donovan.  
 "..... B. B. Hudson.  
 "..... Fearn & Co.  
 "..... Kelly Martin Produce Co.  
 "..... Lanza Bros.  
 "..... J. B. Monroe.  
 "..... Price Produce Co.  
 "..... Steel City Produce Co.  
 "..... Union Produce Co.  
 "..... W. B. Deal.  
 "..... Wade Bros.  
 Ensley.... Pippin Bros.  
 "..... W. B. Veal & Co.  
 Montgomery. West & Livingston.  
 "..... U. P. Wilcox.  
 "..... Montgomery Fruit & Produce Co.  
 "..... J. D. Wade & Son.  
 "..... Haas Phillips Produce Co.  
 "..... Weil Livingston.  
 "..... Thos. Howe.  
 Florida:  
 Jacksonville.. American Produce Co.  
 "..... Atlas Produce Co.  
 "..... A. S. Baker & Co.  
 "..... Chase & Co.  
 "..... Crutchfield & Woolfolk.  
 "..... Walter Hopkins.  
 "..... J. J. Logan & Co.  
 "..... Marx Bros.  
 "..... Thos. Moore & Sons.  
 "..... Mooney & Co.  
 "..... J. I. Munoz.  
 "..... C. E. Pepperday.  
 "..... H. C. Schrader & Co.  
 "..... Terrence Produce Co.  
 "..... Warren, Fitch & Co.  
 "..... D. G. Wheeler & Co.  
 "..... Wilson & Parker.  
 Leesburg... W. F. Bozman.  
 "..... A. L. Bourley.  
 "..... Lee Bros.  
 "..... J. C. Lee.  
 "..... J. C. Kennedy.  
 "..... O. L. Fussell.  
 "..... G. V. Spivey.  
 "..... W. L. Pemble.  
 "..... B. F. Watts.  
 Madison... J. A. Wesson.  
 "..... J. K. Bunting.  
 "..... L. Vain.  
 "..... B. G. Warring.  
 Maxville... J. Speer.  
 Ocala..... S. A. Mose & Bro.  
 Otter Creek. J. G. Harrold.  
 "..... Gulf Hammock Ranch Co.  
 Quincy.... Geo. W. McKeown.  
 "..... Julian Howard.  
 St. Catherine. S. R. Fussell.  
 "..... W. C. Parker.  
 "..... W. D. Matchett.  
 Tampa.... Avery & Gunn.  
 "..... Bonacker Bros.  
 "..... Crenshaw Bros. & Saffold.  
 "..... H. B. Dunn.  
 "..... Jart, E. H.  
 "..... G. W. Judy Co.  
 "..... J. H. Preston & Co.  
 "..... H. T. Montgomery & Co.  
 "..... Fla. Citrus Exchange.  
 "..... D. F. Kerr Co.  
 "..... Marchesseau, R.  
 "..... Moody & Co. Produce Co.  
 "..... R. B. McKenick.  
 "..... Tampa Produce Co.  
 Georgia:  
 Albany.... Albany Produce Co.  
 "..... Joe Yesbik.  
 "..... Miller Grocery Co.  
 Atlanta... W. W. Anderson & Son.  
 "..... S. W. Bacon.  
 "..... J. J. Barnes-Fain Co.  
 "..... C. J. Baisden & Co.  
 "..... R. W. Cameron & Co.  
 "..... Cotton States Fruit Produce Co.  
 "..... F. S. Cox & Son.  
 "..... Dixie Fruit & Produce Co.  
 "..... Fidelity Fruit & Produce Co.  
 "..... Fugazzi & Co.  
 "..... Gate City Fruit & Prod. Co.  
 "..... T. F. Goodwyn & Co.  
 "..... Imperial Fruit Co.  
 "..... Lowry Fruit & Produce Co.

List of Industries—Continued.

**PRODUCE DEALERS,**  
Commission Merchants—Continued.

Georgia:  
Atlanta..... McCullough Bros.  
"..... J. J. Payne.  
"..... Porter Bros.  
"..... Roberts & Jameson.  
"..... Sewell Commission Co.  
"..... Southern Produce Co.  
"..... M. S. Suluninus.  
"..... Stokes Brokerage Co.  
"..... Tolbert & Phillips.  
"..... W. R. Turner.  
"..... Turner Bros.  
"..... West Bros.  
"..... Wight-Davis Co.  
"..... Williams-Thompson Co.  
"..... A. H. Branderhorst.  
"..... Cailmard & West.  
"..... E. B. Stuart Co.  
Columbus..... Columbus Produce Co.  
"..... E. M. Averett.  
"..... J. T. Pearce.  
"..... E. L. Stanley.  
Cordele..... M. A. Pridgen & Co.  
Dawson..... Roberts-Woll Co.  
Fitzgerald..... H. B. & C. S. Isler.  
Savannah..... Brennan & Co.  
"..... Sol. Sheftall & Bro.  
"..... Cassels Co.  
"..... Skeffington & Browne.  
"..... Crantham Produce Co.  
"..... J. L. Brudereau & Co.  
"..... Holmes & Co.  
"..... E. A. Silvera.  
"..... J. E. Manucy.  
"..... M. C. Tobias.  
"..... J. J. Horrigan.  
"..... Creek-American Fruit Co.  
"..... H. H. Bradley & Co.  
"..... R. F. Browder.  
"..... Jas. Fleming.  
"..... Kavanaugh & Co.  
"..... Jos. Corham.  
"..... B. O. O'Neal & Co.  
"..... Beckman & Johnson.  
"..... W. D. Simkins & Co.  
"..... Haas Cuthman Co.  
"..... Wolf Miller.  
"..... L. Putzel.  
Vidalia..... Vidalia Commission Co.  
"..... G. N. Matthews & Sons.

**North Carolina:**  
Charlotte..... R. H. Field Co.  
"..... J. W. Zimmerman & Co.  
"..... J. I. Blakely.  
"..... J. A. Clinard.  
"..... Bridgers & Co.  
"..... R. M. Whealton & Co.  
"..... H. G. Link.  
"..... Southern Fruit Co.  
"..... Piedmont Fruit Co.  
Councils..... Squires, Hohbs, Crimsley Co.  
Durham..... Chandler Produce Co.  
"..... Droughan & Ferrell.  
"..... Crocket & Nathan.  
Elmore..... McLeon & Cihson.  
Hamlet..... Sydnor & Clarke.  
"..... Hamlet Commission Co.  
Laurinburg..... J. S. McDuffie.  
Louisburg..... P. A. Reavis Co.  
Monroe..... Winchester & Futch.  
"..... Henderson-Snyder Co.  
Oxford..... Sizemore Bros.  
Raleigh..... W. L. Brodgen Co.  
"..... R. W. King.  
Rutherfordn..... J. L. Allen.  
Wadesboro..... H. H. McKeithan.  
Wilmington..... C. B. Bellois.  
"..... Carolina Produce Co.  
"..... City Market Produce Co.  
"..... The Corbett Co.  
"..... J. S. Funchess & Co.  
"..... C. D. Gilbert.  
"..... Winstead Produce Co.  
"..... Penton & Davis.  
"..... W. J. Rieckham Co.  
"..... W. J. Meredith.  
"..... R. B. Moore.  
"..... S. J. Sidbury & Co.  
"..... Wilmington Produce Co.  
Youngville..... W. R. Winston.

**South Carolina:**  
Clinton..... Milling Grocery Co.  
"..... Merchants Wholesale Co.  
Columbia..... C. C. Pearce & Co.  
"..... E. M. Dupre Co.  
"..... C. I. Cromer.  
"..... Young & Germany.  
"..... M. B. Dupre Co.  
"..... E. L. Reeves Co.

**PRODUCE DEALERS,**  
Commission Merchants—Continued.

**South Carolina:**  
Greenwood..... Gresham, Speer & Cilbert.  
"..... Greenwood Fruit Co.  
"..... Schraeder & Gamble.

**Virginia:**  
Norfolk..... Addison Bros.  
"..... James Alexander.  
"..... Jasper M. Aydlett.  
"..... Baydush Fruit & Prod. Co.  
"..... W. D. Bethell & Co.  
"..... E. H. Brandh & Co.  
"..... H. A. Brown & Co.  
"..... Wm. S. Darden.  
"..... Darden & Rives.  
"..... Geo. W. Dawes.  
"..... Portius Deming.  
"..... R. H. Dixon & Co.  
"..... D. Etheredhe & Co.  
"..... Farant & Smith.  
"..... E. S. Ferguson.  
"..... Henry T. Carrard.  
"..... R. S. Goodwin & Co.  
"..... Crandy Bros., Inc.  
"..... Walter S. Green.  
"..... Perey D. Halstead.  
"..... Hubbard & Co.  
"..... Wm. E. Hudgins.  
"..... Jarvis & Fentress.  
"..... A. E. Johnson & Co.  
"..... S. J. Kennedy.  
"..... McKimney Bros. & Co.  
"..... Wm. L. Newton.  
"..... Norfolk Produce Co.  
"..... Norfolk Truckers Exeh., Inc.,  
"..... S. T. Nye & Co.  
"..... Odell Bros.  
"..... R. O. Odum & Co.  
"..... S. A. D. Parker & Co.  
"..... P. W. Paxson.  
"..... Reed & Brooks.  
"..... Phillips & Co.  
"..... Porter & Stephenson.  
"..... C. A. Roane & Co.  
"..... Chas. R. Robertson.  
"..... Rountree, Holland & Co.  
"..... W. B. Shafer.  
"..... Slade & Co.  
"..... Southern Fruit & Prod. Co.  
"..... Southern Produce Co.  
"..... J. H. Spivey.  
"..... C. S. Stephens.  
"..... C. H. Sullivan.  
"..... Thos. C. Vanderberry.  
"..... Jno. L. Walker.  
"..... E. Luther Whitehurst.  
"..... Winborne & Co.  
"..... Lloyd J. Winder.  
"..... W. J. Wright.  
Petersburg..... Harwell Brothers.  
Portsmouth..... J. W. Beaton & Sons.  
"..... T. A. Bunting.  
"..... Niehols & White.  
"..... Southern Produce Exchange.  
"..... C. E. Colbert.  
"..... H. L. Privitt.  
Richmond..... Jno. A. Ahern.  
"..... Blalock Fruit & Prod. Co.  
"..... Barney Bowman.  
"..... Whitmell C. Boyd.  
"..... Capitol Commission Co.  
"..... H. T. Cohn & Co.  
"..... Crovo & Crenshaw.  
"..... C. W. Crowder & Bro.  
"..... E. W. Evans Co.  
"..... Evans & Sharp.  
"..... Frazer & Tompkins.  
"..... E. L. Frost & Co.  
"..... Wm. F. Cravins & Co.  
"..... Hazelgrove & Co.  
"..... P. A. Heindl & Co.  
"..... J. A. Heisler's Sons.  
"..... O. D. Howard & Co.  
"..... Hudson & Tuckler.  
"..... Jno. F. Jacob & Co.  
"..... Wm. Jenkins & Son.  
"..... Felix M. Jones, Jr.  
"..... Levy Commission Co., Inc.  
"..... T. A. Luek & Bro.  
"..... Wm. M. Luek.  
"..... McCahe Commission Co.,  
"..... Inc.  
"..... J. D. McIntire & Co.  
"..... Ceo. M. McMinn & Co.  
"..... Montgomery & Co.  
"..... Montgomery & White & Co.  
"..... L. Neale & Co., Inc.  
"..... S. P. Page & Co.  
"..... J. C. Page & Co.  
"..... Phillips Fruit & Prod. Co.  
"..... John T. Powers Co., Inc.

**PRODUCE DEALERS,**  
Commission Merchants—Continued.

**Virginia:**  
Richmond..... Robinson & Co.  
"..... Sigourney & Fardon, Inc.  
"..... Simpson Bass & Co.  
"..... Robt. M. Smith Co.  
"..... W. W. Spratley & Co.  
"..... C. E. Sydnor & Co.  
"..... Taylor Waller & Son.  
"..... Wm. Temple Co.  
"..... Robt. W. Walker.  
"..... Wm. Walker.  
"..... David Wallerstein & Co.  
"..... Joseph Wallerstein Co.  
"..... Saml. Wallerstein.  
"..... Wesley & Co.  
"..... L. S. Whitmore & Co.  
"..... Edw. R. Winfree & Co., Inc.  
"..... Woodfin & Scott.  
"..... Woodson-Craig Co., Inc.  
Suffolk..... W. S. Cross & Co.

**QUARRIES.**

**Alabama:**  
Montgomery..... Alabama Marble Quarries.  
"..... E. C. Ramage & Co.

**Florida:**  
Jacksonville..... Wm. F. Miller.  
Tampa..... Turner Marble & Granite Co.  
"..... Crystal River Rock Co.  
"..... Tampa Monument Works.

**Georgia:**  
Cartersville..... Ladd Lime & Stone Co.  
Elberton..... Elberton Granite Corp.  
Oglesby..... Broad River Granite Corp.  
Rockmart..... Ellis Davis & Son.

**North Carolina:**  
Charlotte..... Charlotte Quarry Co.  
Creystone..... Monumental Works.  
"..... P. A. Linehau & Sons.  
Oxford..... R. C. Lassiter.  
Wise..... Wise Granite Co.

**South Carolina:**  
Columbia..... Weston & Brooker Quar. Co.  
"..... McCabe & Co.

**Virginia:**  
Butterworth..... Butterworth Quarries.  
Petersburg..... Petersburg Granite Co.

**SAND AND GRAVEL SHIPPERS.**

**Alabama:**  
Birmingham..... Kirkpatrick Sand & Grav. Co  
"..... Empire Sand & Supply Co.  
"..... Birmingham Reality Co.  
"..... Alabama Sand & Supply Co.  
"..... Jefferson Briek Supply Co.  
"..... Savage Sand Co.  
"..... Riddle Sand & Cravel Co.  
"..... Carolina Port. Cement Co.  
"..... Birmingham Slag Co.  
"..... Woodward Iron Co.  
Montgomery..... Cook & Lannie.  
"..... H. A. Loveless.  
"..... C. H. Roquemore & Co.

**Florida:**  
Jacksonville..... Marshall & Spencer Co.  
Ocala..... Woodmar Sand & Stone Co.  
Tampa..... Florida Sand & Gravel Co.  
"..... W. R. Fuller.  
"..... I. W. Phillips & Co.

**Georgia:**  
Aitomaka..... R. B. Hopkins.  
Atlanta..... V. H. Kriegshafer & Son.  
Columbus..... Bull Creek Sand & Grav. Co.  
"..... J. Norman Pease.  
Elberton..... R. E. Hodgens.  
"..... M. Lanhan Bros.  
Floyds..... C. Johnson. (1)  
Rockmart..... W. R. Elsherry.  
Savannah..... R. S. Salas.  
"..... General Building Supply Co.  
"..... Geo. C. Varn.  
"..... Chapman & Clark.

**North Carolina:**  
Carys..... W. R. Bonsal & Co.  
Hamlet..... W. R. Bonsal & Co.  
Lilesville..... W. R. Bonsal & Co.  
Oxford..... T. C. Curran.  
Wilmington..... Teo. C. Empie.  
"..... Wilmington Sand Co.

**Virginia:**  
Norfolk..... Jno. C. Winton.  
"..... Johns Bros. Inc.

List of Industries—Continued.

SAND AND GRAVEL SHIPPERS—Continued.

Virginia:  
Norfolk... Norfolk Sand & Gravel Cor.  
"..... C. M. Bain & Co.  
"..... Water Wks. Supply Corp.  
Petersburg... Perkinson & Finn.  
(1) P. O. Smyrna, Ca.

STAVE AND HEADING MILLS.

Alabama:  
Jacksonville... Coosa Crocery Co.  
"..... Ragland Crocery Co.  
"..... Carson Heading Mills.  
Montgomery... Montgomery Cooperage Co.  
Florida:  
Callahan... D. W. Wells.  
Morriston... D. B. Morrison Co.  
Rural... Hayes Mfg. Co.

Georgia:

Columbus... Columbus Barrel Co.  
"..... Ledbetter Heading Co.

North Carolina:

Oxford... Oxford Mfg. Co.  
Wilmington... Castle, Haynes Stave Co.

Virginia:

McKenney... J. J. Bishop.  
Petersburg... Petersburg Rim & Veneer Co.  
Warfield... Winn & Coleman.

STOVE FACTORIES.

Alabama:  
Birmingham... Avondale Stove & Foundry Co.  
"..... Birmingham Stove & Range Co.  
Georgia:  
Atlanta... Atlanta Stove Works.

Virginia:

Richmond... Cameron Stove Co., Inc.  
"..... Continental Stove Co.  
"..... Richmond Stove Co.  
"..... Harry J. Smith.  
"..... Southern Stove Works.

TOBACCO SHIPPERS AND FACTORIES

Alabama:  
Bessemer... C. W. Steins. (3)  
Montgomery... Lopez Cigar Co.  
"..... Herman Ross.  
"..... F. C. Gonsales Cigar Co.

Florida:

Live Oak... Symonette Cigar Co.  
"..... Monticello-Jefferson-Sumatra Tobacco Plant.  
Madison... Florida Sumatra Tob. Co.  
"..... F. A. Hardee Tobacco Co.  
Ocala... Chas. Peyser.  
"..... C. H. Matthews.  
Plant City... C. A. Palmer. (3)  
"..... F. Fernandez. (3)  
Quincy... American Sumatra Tobacco Co. (1)  
"..... Max Wedeles Tob. Co.  
"..... Barlow Corry Co. (1)  
"..... J. & O. Altsehule Tob. Co.  
"..... F. W. Arguinban. (1)  
"..... American Cigar Co.  
"..... Gadsden Co. Tobacco Co.  
"..... Manufacturers Tobacco Co.  
"..... United Cigar Mfg. Co.  
"..... Owl Commercial Co.  
"..... Effonge Tobacco Co.  
"..... Embry Leaf Tobacco Co.  
"..... Wm. Bruce.

Tampa:

Val. M. Antuono.  
"..... Arguelles & Co.  
"..... Arguelles, Lopez & Co.  
"..... Balbin Bros.  
"..... Berriman Bros.  
"..... Bolano-Francisco & Co.  
"..... Boltz Clymer & Co.  
"..... Bustillo Bros. & Diaz.  
"..... Cagera Haimer Cigar Co.  
"..... Corral, Wodoskay Co.  
"..... Cuesta, Rey & Co.  
"..... Andres Diaz.  
"..... El Nacional Cigar Co.  
"..... El Sidelo Cigar Co.  
"..... Erlich Mfg. Co.  
"..... Escalante & Co.  
"..... M. Falk & Co.  
"..... Carlos Fernandez & Co.

TOBACCO SHIPPERS AND FACTORIES—Continued.

Florida:

Tampa... Manuel Fernandez.  
"..... M. Fernandez & Co.  
"..... H. A. Forbes.  
"..... Gareia & Bros.  
"..... Garcia & Vega.  
"..... Greenless & Lavattiata.  
"..... Cuerra, Diaz & Co.  
"..... M. A. Cunst & Co.  
"..... Havana-American Cigar Co.  
"..... La Notica Havana Cigar Co.  
"..... Leonard, Haymon & Co.  
"..... Jose Lovera Co.  
"..... Lopez-Hermanos & Co.  
"..... F. Lozano Son & Co.  
"..... Marsicano Cigar Co.  
"..... J. M. Martinez.  
"..... E. Morgan.  
"..... Morgan Cigar Co.  
"..... Ortiz & Caras.  
"..... Pendas & Alvarez.  
"..... Quiros, Villazon & Co.  
"..... Raimirez & Co.  
"..... E. Regensburg & Sons.  
"..... Rey, Straus & Co.  
"..... J. W. Roberts & Son.  
"..... Rodriguez, Salvador.  
"..... Ron Franquiz Cigar Co.  
"..... Salvador-Sanchez & Co.  
"..... L. Sanchez & Co.  
"..... San Martin & Leon Co.  
"..... Sanchez & Haya.  
"..... P. San Martin & Co.  
"..... A. Santaella & Co.  
"..... M. Stachelberg & Co.  
"..... Fla. Tobacco Commis. Co.  
"..... Streeter-Fernandez & Co.  
"..... Tampa-Cuba Cigar Co.  
"..... Tierra Del Largo.  
"..... M. Valle Cigar Co.  
"..... Celestina Vega & Co.  
"..... P. Verplank & Co.

Georgia:

Albany... Albany Cigar Co.  
Atlanta... Swink Davis Leaf Tobac. Co.  
"..... Themelis Co.  
"..... Valdes-Salvador Co.  
"..... Capital City Tobacco Co.  
Columbus... Posada Cigar Co.  
"..... Jackson Cigar Co.  
Fitzgerald... C. A. Johnson. (3)  
Helena... Helena Cigar Factory.  
Savannah... LeRoy Myers & Co.

North Carolina:

Clarkton... Baumer Warehouse.  
Creedmoor... Globe Warehouse. (1)  
"..... Star Warehouse. (1)  
Durham... Planters Warehouse. (1)  
"..... Banners Warehouse. (1)  
"..... Liggett & Myer Tobacco Co.  
"..... W. Duke & Sons Co.  
Henderson... J. P. Taylor Co.  
Kelford... E. E. Tynes & Co. (3)  
Oxford... E. T. White. (1)  
"..... J. F. Meadows. (1)  
"..... Parham & Parham. (1)  
"..... Mangum & Watkins. (1)  
"..... W. Z. Mitchell. (1)  
"..... W. H. Fleming. (1)  
"..... W. A. Adams. (1)  
Raleigh... J. M. Norwood.  
Vass... W. C. Leslie. (1)  
Youngsville... Scrimpkins & Purry.  
"..... Cheatham Bros.

South Carolina:

Columbia... J. I. Cassel.  
"..... Florence Cigar Factory E1.  
Patriek... H. S. Gillespie. (1)

Virginia:

Norfolk... E. F. Beale & Sons.  
"..... H. L. Addison.  
"..... F. H. Cook.  
"..... H. F. Coke.  
"..... Buckingham Bros.  
"..... F. S. Cowan & Son.  
"..... J. T. Edwards.  
"..... W. T. Hyslop.  
"..... Mrs. R. Markovitz.  
"..... Frank Stevens.  
"..... E. L. White.  
Petersburg... B. A. Tobacco Co. (1 & 3)  
"..... American Tobacco Co. (1)  
"..... Seidenburg Co. (3)  
"..... Moeler Zimmer Co. (1)

TOBACCO SHIPPERS AND FACTORIES—Continued.

Virginia:

Portsmouth... Beate & Knight.  
"..... Chas. W. Buekley.  
"..... Leon Caplan.  
"..... Wm. J. O'Brien.  
"..... Chas. Owens.  
"..... Peter Tbosas.  
Richmond... Allen & Cinter.  
"..... Dart Tobacco Co.  
"..... Joseph C. Dill, Inc.  
"..... Falk Tobacco Co.  
"..... Fed. Cigar Co. Ols Va., Br.  
"..... Foege, Jno.  
"..... Anthony, James.  
"..... Cordon Cigar & Cheroot Co.  
"..... Hancock Cigar Co.  
"..... Kentucky Tob. Prod. Co., Inc.  
"..... Krug, F. C.  
"..... Larus & Bro. Co.  
"..... P. H. Mayo & Bro., Br. The  
"..... American Tob. Co.  
"..... Reed Tobacco Co.  
"..... Rowe, Joseph L.  
"..... Schmidt, C. A. & Co.  
"..... Storm, Ceo L. & Co.  
"..... Straus Cigar Co.  
"..... The Surburg Co.  
"..... The United States Tob. Co.  
"..... American Tobacco Co., The  
"..... Stemmerly.  
"..... Carrington & Co.  
"..... Export Leaf Tobacco Co.  
"..... Jno. R. Lightfoot & Co.  
"..... R. J. Reynolds Tobacco Co.  
"..... Walter James, E. M.  
"..... Well Cliff Cigar Co., Inc.  
(1) Warehouses and Shippers.  
(2) Chewing Tobacco Factories.  
(3) Cigar and Cigarette Factories.

TRUNK AND BAG FACTORIES.

Alabama:  
Birmingham... Birmingham Trunk Fae.  
"..... Gilbert Trunk Factory.  
Montgomery... Gilbert Trunk Co.  
Florida:  
Jacksonville... Florida Trunk Mfg. Co.  
Georgia:  
Atlanta... Foote Trunk & Bag Factory.  
"..... Atlanta Trunk Factory.  
"..... Liebman's Trunk & Bag Factory.  
"..... H. W. Rountree & Co.  
Savannah... Chatham Trunk Factory.  
"..... Savannah Trunk Factory.

Virginia:

Petersburg... Seward Trunk & Bag Co., Inc.  
"..... Petersburg Trunk & Bag Co.  
"..... Frank Bag Co.  
"..... Appomattox Trunk & Bag Co.  
Richmond... Richmond Trunk Mfg. Co.  
"..... Union Trunk & Bag Co., Inc.

TURPENTINE STILL.

Alabama:  
Ellzey... Ellzey Naval Stores Co.  
"..... D. S. Craham.  
Florida:  
Archer... M. Venable.  
Bushnell... J. H. Moore.  
Greenville... Dundee Naval Stores Co.  
Hampton... Harper & Williams.  
Lawtrey... Bestick & Varley.  
Meredith... J. L. Medlin.  
Morriston... D. B. Morrison Co.  
Olustee... Boyd & Gibbons.  
"..... Cum Swamp Turpentine Co.  
"..... J. F. Smith.  
Oneco... J. J. Coates.  
Woodward... G. W. Rhodes.  
"..... Reese & Rhodes.  
"..... J. A. McLaurin.  
Georgia:  
Rochelle... R. H. Lee Co.  
North Carolina:  
Wilmington... Cape Fear Chemical Co.

# The Barnett National Bank of Jacksonville, Fla.

Capital, Surplus and Profits \$1,434,992.90

Resources Over \$8,000,000.00

This bank for over thirty years has been a potent factor in the development of Florida. It is the leading bank of the State, and with the most modern facilities and ample means it confidently offers its services as the best.

**Accounts of Banks, Corporations, Firms and Individuals** are received on favorable terms and such accommodation granted as the business warrants.

**Collections** made promptly and remitted for when paid.

Interest at the rate of 4% per annum, compounded quarterly, paid on Savings Deposits.

Special attention paid to mail accounts. Banking by mail is now easy.

Write for our booklet on this subject.

## OFFICERS:

W. D. BARNETT, Chairman of the Board

FRANK ADAMS, President

R. E. WHEELER, Cashier

GEO. R. DESAUSSURE, Vice-Pres't

W. R. McQUAID, Ass't Cashier

ARTHUR G. CUMMER, Vice-Pres't

C. S. L'ENGLE, Ass't Cashier

GEO. A. KIRK, Jr., Ass't Cashier

UNITED STATES DEPOSITARY

---

---

THE NORFOLK  
NATIONAL BANK  
NORFOLK, VIRGINIA

---

---

CAPITAL,	-	-	-	\$1,000,000.00
SURPLUS AND PROFITS,	-	-	-	775,000.00

---

---

CALDWELL HARDY, President

A. B. SCHWARZKOPF, Vice-President

E. T. LAMB, Vice-President

W. A. GODWIN, Cashier

Special Attention given to small Accounts  
Four per cent. Interest paid on Savings Accounts

With well established connections this bank has unsurpassed  
facilities in every branch of legitimate banking



The  
**Charlotte**  

---

**National**  

---

**Bank**

**Charlotte, N. C.**

Capital and Surplus  
**\$450,000.00**

Assets  
**\$2,175,000.00**

United States,  
City, County and State  
Depository

**4%**

Paid On Time Deposits

This bank does a general banking business. Accounts of firms, individuals and corporations solicited. Collections given prompt attention.

**OFFICERS:**

JNO. M. SCOTT, President

J. F. ROBERTSON, Vice-President

W. J. CHAMBERS, Vice-President

W. H. TWITTY, Cashier

C. W. BUTT, Ass't Cashier

# Manatee County State Bank

T. C. TALIAFERRO, President  
A. M. LAMB, Vice-President

T. A. HOWZE, Cashier

PALMETTO, FLA.

---

Capital,	-	-	-	-	\$16,000.00
Surplus and Profits,	-	-	-	-	40,000.00

---

4 PER CENT. INTEREST PAID ON TIME DEPOSITS

---

Special attention given to collections

---

The oldest Bank in Manatee County



# The First National Bank of Bradentown

BRADENTOWN, FLORIDA

Capital Stock, \$40,000.00    Surplus and Undivided Profits, \$39,792.39  
Total Resources, \$600,000.00

We invite your business and promise every facility that is consistent  
with conservative banking

T. C. TALIAFERRO, President

JOHN T. CAMPBELL, Cashier

# Bradentown Bank & Trust Co.

BRADENTOWN, FLORIDA

---

**CAPITAL, \$50,000.00**

---

We do a General Banking and Trust Business. Your patronage solicited. Four per cent. interest allowed on savings accounts.



## The Bank of Sarasota

SARASOTA, FLORIDA

---

CAPITAL, \$25,000.00

PROFITS, \$10,000.00

---

T. C. TALIAFERRO, President  
JOHN T. CAMPBELL, Vice-President  
C. E. HITCHINGS, Cashier

C. H. DAVIS  
President

T. W. WIGGINS  
Vice-President

PERRY C. CURRY  
Cashier

---

---

# Manatee Banking Company

MANATEE, FLORIDA

ORGANIZED 1903

---

Capital \$35,000.00

Surplus \$13,000.00

(From December, 1912, Statement)

---

---

A Safe, Sanely Managed, Prospering Banking House

### If You Want to Buy From the Owner

I shall be glad to have you communicate with me regarding farm and truck lands, uncleared land, town lots or improved property in the town of Manatee. I own all classes of property in this section and in the adjoining county of Hillsborough, some of it extremely valuable and some that will increase in value by leaps and bounds within the next few years. Right now you can buy it RIGHT, for I have entirely too many interests for a man of my age to care for properly.

**TRUCK LANDS**—Located at Wimauma, on the S. A. L. between Manatee and Tampa. Some of the choicest trucking lands in this fertile region are in my possession and I shall be glad to locate upon them thrifty farmers who realize the importance of work on the farm and know how to increase production. To the practical intensive farmer I shall be glad to offer inducement that will enable him to lay the foundation for a comfortable fortune in a very few years.

**TOWN LOTS**—In the town of Manatee I own about 200 of the very choicest vacant lots which I am willing to sell at a figure that will give the buyer a wide margin of profit on his investment and permit of a quick turn on the property. Manatee is looking up in every way and is growing rapidly, making desirable lots increase in price from week to week. Quick action on this property is advisable.

#### Manatee Lots and Lands

**GENERAL FARMS**—Of this class of property I have a considerable acreage, some in cultivation and some uncleared. Part of my holdings are improved and have comfortable houses located on the farms. With a very few exceptions, I will sell any of these holdings, the exceptions being made not so much because of the greater fertility or value of these particular pieces, but because of associations and agreements with people now occupying them.

**IMPROVED PROPERTY**—I have twenty-five rental houses in Manatee and these I will sell at figures which permit a liberal percentage annually on the investment and at the same time give the investor a constantly increasing capital. These properties are advancing right along and there is every reason for us to have faith that they will continue to advance for many years. The opportunity is knocking at someone's door when I decide to let go of any of these.

See or Write C. H. DAVIS, MANATEE, FLORIDA

JOHN TRICE, Pres. C. E. ALLEN, Vice-Pres.  
 E. M. HENDRY, Vice-Pres.  
 W. W. TRICE, Cashier DR. A. L. BIZE, Vice-Pres.  
 D. H. LANEY and W. W. BLOUNT, Assistant Cashiers

ORGANIZED OCTOBER, 1895

**CITIZENS BANK AND TRUST CO.**  
 TAMPA, FLORIDA



Capital \$ 250,000.00  
 Surplus (earned) 350,000.00  
 Undivided profits 100,000.00  
 Deposits 2,250,000.00  
 Resources 3,250,000.00

This Bank has the largest capital, surplus and resources of any State Bank in Florida, and stands higher on the Roll of Honor of State and National Banks in Florida.

This bank was first in the city to encourage savings deposits, and has paid its depositors over \$150,000.00 in interest.

Business entrusted to us will receive prompt and accurate attention. Every facility and accommodation in keeping with the account will be extended. We cordially invite a personal interview or correspondence.

FOUR PER CENT. INTEREST PAID ON DEPOSITS  
 IN SAVINGS DEPARTMENT

DIRECTORS

Frank Bentley	E. M. Hendry	Isaac Maas
S. R. Morey	W. E. Dorchester	E. Pendas
L. A. Bize, M. D.	John Trice	W. B. Gray
A. L. Cuesta	E. B. Lucas	John T. Dismukes
W. W. Trice	John Savarese	C. E. Allen



**American National Bank**  
 OF TAMPA, FLORIDA

CAPITAL \$250,000.00  
 SURPLUS 150,000.00

*4% Interest Paid in Savings Department*  
*Collections Made and Remitted Promptly*

**Bank of Commerce**  
 TAMPA, FLORIDA



CAPITAL and SURPLUS, \$125,000.00

*We are not the oldest nor yet the largest bank, but no bank is more strongly entrenched in the esteem and confidence of its customers.*



THE FIRST NATIONAL BANK OF TAMPA, FLORIDA  
 Capital and Surplus, \$800,000.00  
 The Oldest and Largest Bank in South Florida

No. 9891

# **THE FIRST NATIONAL BANK**

**BROOKSVILLE, FLORIDA**

J. B. NORMAN, President

P. L. WEEKS, Vice-President    L. B. VARN, Vice-President

CHAS. MONROE PRCE, Cashier

---

☞ The business man thoroughly  
appreciates his checking account.

☞ Those who do not keep such an  
account miss many of its advantages.

---

CAPITAL AND SURPLUS    -    -    -    \$32,000.00

DESIGNATED POSTAL SAVINGS DEPOSITORY

I. E. SPRINGSTEAD, President

W. E. ROBINSON, Vice-President

P. J. HACKNEY, Cashier

# PALMETTO STATE BANK

## PALMETTO, FLORIDA

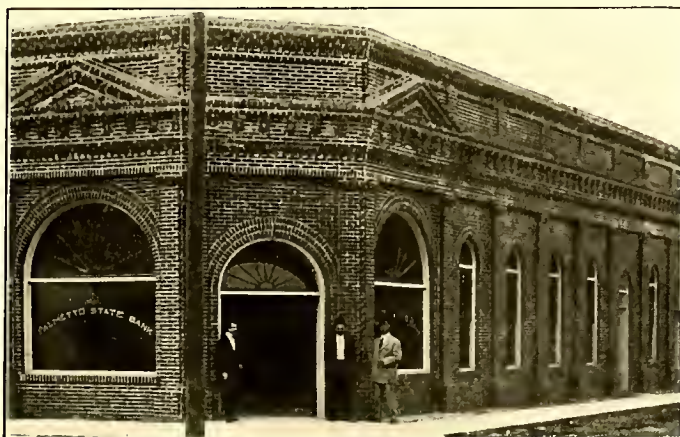

*4% Interest  
paid on time  
deposits*

*Safety Deposit  
Boxes for  
Rent*



COLLECTIONS A SPECIALTY



A. C. ODOM, Jr., Pres. H. D. EDWARDS, Cashier  
A. NORWOOD, Vice-Pres. EDMUND C. WIMER, Sec.

# Florida Bank & Trust Co.

ST. PETERSBURG FLA.

We Do a General Bank and Trust  
Company Business

*4%* Interest Paid on Certificates  
of Deposit and Savings  
Accounts

The People's Depository

We Solicit Patronage on the Basis of  
Service Rendered

# THE FIRST NATIONAL BANK OF ST. PETERSBURG



THE FAEDER COMPANY, BALTIMORE

4% Interest Paid on  
Time Deposits

This bank assures courteous treatment and every modern banking facility consistent with prudent and conservative banking methods, and invites accounts of firms, corporations and individuals.

Safety Deposit Boxes for Rent

United States Depository for  
Postal Saving's Funds,  
Depository for State of Florida,  
County of Pinellas,  
City of St. Petersburg

St. Petersburg - Florida

F. A. WOOD, President    A. F. THOMASSON, Vice-Prest.    R. S. HANNA, Vice-Prest.    C. M. GRAY, Cashier    H. T. DAVIS, Asst. Cashier

# CENTRAL NATIONAL BANK

Capital Stock, \$100,000.00    Surplus and Profits (Earned), \$65,000.00  
Resources, over \$1,000,000.00

SAFE DEPOSIT BOXES  
FOR RENT IN OUR NEW STEEL  
AND CONCRETE VAULTS

DOMESTIC AND FOREIGN  
EXCHANGE AND  
TRAVELERS CHECKS BOUGHT  
AND SOLD

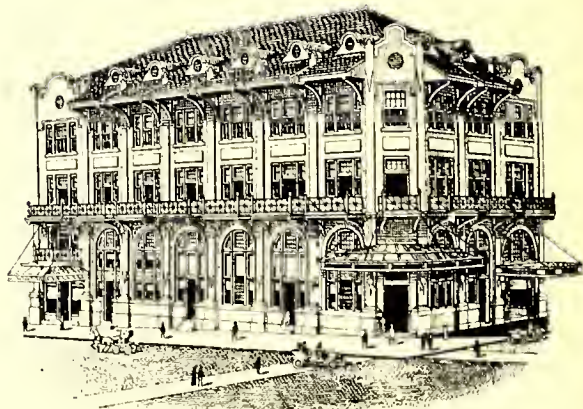

St. Petersburg - - - Florida



# PEOPLES BANK

*Clearwater, Florida*

---

Capital . . . . .	\$60,000
Surplus . . . . .	18,000

---

**STATE AND COUNTY  
DEPOSITORY**

# The Sponge Exchange Bank

TARPON SPRINGS, - FLORIDA

Depository for City, County, State  
and U. S. Postal Savings

---

Capital - - - -	\$30,000
Surplus - - - -	20,000

---

CHAS. H. BROWN, President	A. M. LOWE, Cashier
G. E. NOBLIT, Vice-President	W. M. SMITH, Assistant Cashier

# BANK OF LARGO

Largo, Florida

---

Capital . . . . .	\$16,000
Surplus . . . . .	8,000
Deposits . . . . .	175,000

---

ACCOUNTS OF INDIVIDUALS AND CORPORATIONS  
SOLICITED

**4 PER CENT. INTEREST PAID ON TIME DEPOSITS**

# Bank of Mulberry

MULBERRY, FLORIDA

---

CAPITAL - - - - - \$50,000.00  
 SURPLUS AND PROFITS - - \$35,000.00

---

*Third Largest Bank in  
Polk County*

4% Interest Paid on Time  
Deposits

---

L. N. PIPKIN - - - Pres.  
 P. B. HAYNES - - Vice-Pres.  
 W. P. READ - - Cashier

T. L. WILSON  
President  
J. G. BOYD  
Vice-Pres.

J. M. OGLESBY  
Vice-Pres.  
ERLE L. WIRT  
Cashier

4627

## THE Polk County National Bank Bartow, Florida

---

CAPITAL - - - - - \$100,000.00  
 SURPLUS AND PROFITS - - \$50,000.00  
 RESOURCES OVER - - - \$700,000.00

---

We transact a general banking business.

Prompt service on all collections, and  
especial attention is given bill of  
lading shipments.

We have the largest burglar-proof  
vault in South Florida.

Safety deposit boxes for rent.

We solicit your business.

---

4% Interest Paid on Certificates  
of Deposit.



E. E. SKIPPER, Pres.    D. H. SKIPPER, Vice-Pres.  
G. B. SKIPPER, Cashier.

## CITIZENS BANK

OF BARTOW

CAPITAL \$25,000.00

We solicit the Business of Individuals  
Firms and Corporations

Collections a Specialty

BARTOW    ::    FLORIDA

J. N. HOOKER, Pres't.    E. C. STUART, Vice-Pres't.  
T. W. GARY, Cashier.

## The State Bank of Bartow

CAPITAL \$50,000

### S T R E N G T H

Improve your opportunities—the present time is the time to start that business of yours—get your share of present prosperity. We help you with up-to-date safe and conservative banking facilities—out-of-town collections, loans, discounts, etc. If you're in business improve your credit standing with a bank account.

---

4% INTEREST ON SAVINGS 4%

Bartow    -    -    Florida

"OLDEST BANK IN CENTRAL FLORIDA"

W. R. THOMAS, President    G. K. BROOME, 1st Vice-Pres.  
W. B. TAYLOR, 2nd Vice-Pres.    E. D. TURNER, Cashier

## THE DUTTON BANK

Capital \$75,000.    Surplus and Profits \$85,000

---

A bank whose strength has been so conspicuous for more than a quarter of a century that it is known throughout the country

---

Four Per Cent Interest Paid in  
Savings Department

GAINESVILLE    -    FLORIDA

We pay liberal interest consistent with safety

CONSULT US

---

## THE FIRST STATE BANK

OF ZEPHYRHILLS, FLORIDA

---

E. E. SKIPPER, President  
E. W. STAPLETON, Vice-President  
E. W. STAPLETON, Cashier

# THE STATE BANK OF ORLANDO

*Incorporated 1893*

## ORLANDO, FLORIDA

The Oldest Bank in the City of Orlando and in Orange County.  
State, County and City Depository

The Largest Bank between Jacksonville and Tampa

DEPOSITS OVER

***One Million Dollars***

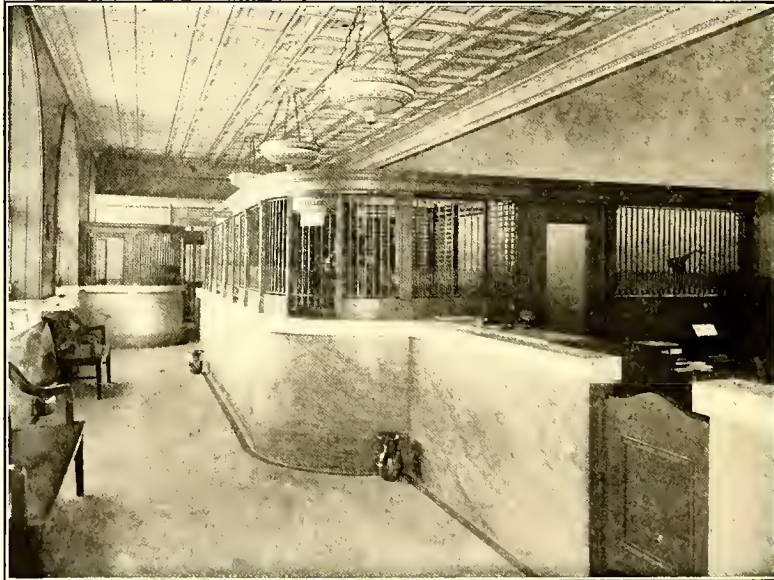

### OFFICERS

Louis C. Massey, President

T. Picton Warlow, Vice-President

- - -

S. Waters Howe, Cashier

Howard C. Babcock, Asst. Cashier

- - -

Samuel A. Newell, Asst. Cashier

Correspondents in Every Part of the World

THE  
**Bank of Pasco County**

DADE CITY, FLORIDA

*Organized in 1889*

---

Capital, . . . . .	\$25,000.00
Surplus and Profits . . . . .	20,000.00

---

Transacts a General Banking Business  
Savings Department paying 4 per cent. interest  
Safety Deposit Boxes for rent

J. M. HARVEY, President.  
W. A. COLLINS, Vice-President.  
R. F. COLLINS, Cashier.

**Citizens Bank of  
Bushnell**

BUSHNELL, FLORIDA

---

Capital, \$15,000.00

---

SAFETY DEPOSIT BOXES  
FOUR PER CENT. ON SAVINGS

J. C. BOOZER, President.  
GEO. RENTZ, Vice-President.  
S. H. MARTIN, Vice President  
GEORGE J. BLITCH, Cashier.

**The Commercial Bank  
of Ocala**

OCALA, FLORIDA

Capital Stock, \$50,000.00

*State, County and City Depository*

Four per cent. interest per annum paid quarterly  
on Savings Accounts and Certificates  
of Deposits. We solicit  
your business

**Leesburg State Bank**

LEESBURG, FLORIDA

The Oldest Bank in Lake County

*Established 1886*

---

OFFICERS

W. S. JENNINGS, President.	R. F. E. COOKE, Cashier.
F. P. WEBSTER, Vice-President.	G. W. WEBSTER, Asst. Cashier.

---

Will be glad to furnish information to  
prospective settlers and others

# Orlando Bank and Trust Company

ORLANDO, FLORIDA

---

---

*United States, State, County and  
City Depository*

---

---

**CAPITAL, SURPLUS AND PROFITS, \$131,619.38**

---

---

Stockholders' liability guaranteed.

Collections a specialty, and remittances made promptly.

We are under the laws of Florida, a Trust Company,  
authorized to do any and all kinds of Trust Business.

Any information in regard to this resourceful section  
of Florida will be furnished upon application.

Accounts of individuals and corporations respectfully  
solicited.

---

---

**M. M. SMITH**  
President

**W. M. DAVIS**  
Vice-President

**GEORGE E. NOLAN**  
Cashier

# Hawthorne State Bank

HAWTHORNE, FLORIDA



### OFFICERS

T. C. HOLDEN, President

P. O'BRIEN, Vice-President      W. C. MAHIN, Cashier

4% interest paid on time deposits  
Special attention paid to collections

# THE FIRST NATIONAL BANK

OF GAINESVILLE

GAINESVILLE, FLORIDA

CAPITAL, \$100,000.00

SURPLUS, \$100,000.00

4% interest paid in Savings Department, compounded quarterly. U. S. Depository

# THE BANK OF WILLISTON

STATE, COUNTY AND CITY DEPOSITORY

WILLISTON - - - FLORIDA

CAPITAL - - \$25,000.00

RESOURCES - \$200,000.00

4% interest paid on time deposits

# The Cedar Key State Bank

CEDAR KEY

FLA.

We Transact a General Banking Business. Make Prompt Collections on all Items sent to Us for Collection

Four per cent. Interest paid in Savings Department, compounded quarterly

Any information regarding this section cheerfully given on application

W. R. HODGES, President

A. P. SCHLEMMER, Vice-Pres.

W. H. ANDERSON, Jr., Cashier



## AMERICAN TRUST CO.

JACKSONVILLE, FLORIDA

CAPITAL \$200,000.00

A general trust business transacted. Savings department in which interest is paid at rate of 4% per annum, compounded quarterly

Fred W. Hoyt, President      Jno. H. Powell, Vice-President  
Arthur T. Williams, Secretary      W. O. Boozer, Treasurer

## BANK OF STARKE

STARKE, FLORIDA

CAPITAL - - - - - \$15,000.00  
Surplus and Undivided Profits - \$4,000.00

We do a general banking business. Collections made and remitted for promptly. 4% interest paid on time certificates of deposit

## BANK OF ALACHUA

ALACHUA, FLORIDA

James Chesnut, President      F. B. Godfrey, Cashier  
J. L. Matthews, Vice-President      N. Baldwin, Asst. Cashier  
CAPITAL, \$50,000.00      SURPLUS, \$5,000.00  
4% interest per annum paid on savings accounts, compounded quarterly

## BRADFORD COUNTY BANK

STARKE, FLORIDA

Established 1889      Capital, \$25,000.00  
We do a general banking business. 4% interest paid in the savings department  
N. T. Ritch, Prest.      W. T. Weeks, Vice-Prest.      E. P. Duncan, Cashier

## LAWTEY STATE BANK

CAPITAL STOCK, \$18,000.00  
LAWTEY - FLORIDA



W. F. Godwin  
President  
L. H. Hill  
Vice-President  
H. C. Peace  
Cashier

4% interest, compounded quarterly, in savings department

## BANK OF WALDO

WALDO, FLORIDA

Capital \$15,000.00

DO A GENERAL BANKING BUSINESS

The President and Cashier of this bank are bonded for the amount of the capital stock

4% INTEREST PAID ON DEPOSITS

CAPITAL and SURPLUS, \$110,000.00

TOTAL RESOURCES, \$1,250,000.00

## STATE BANK OF FLORIDA

JACKSONVILLE, FLORIDA

JOHN C. L'ENGLE, President      W. C. CROOM, Vice-President      T. E. JORDAN, Vice-President      T. R. HENDRICKS, Cashier  
Do a general banking business. We shall be glad to furnish any information regarding Jacksonville or Florida



## FLORIDA NATIONAL BANK

UNITED STATES DEPOSITORY

JACKSONVILLE, FLORIDA

Capital, \$500,000.00

Surplus and Profits, \$285,940.37

C. E. Garner, Chairman of the Board  
Arthur F. Perry, President      Giles L. Wilson, Vice-President  
W. A. Redding, Cashier      G. J. Avent, Asst. Cashier  
C. B. Campbell, Asst. Cashier      John A. Newsom, Asst. Cashier

We collect direct on all points in Florida at lowest rates

PROMPT SERVICE

CORRESPONDENCE INVITED

# The Atlantic National Bank

OF JACKSONVILLE

Organized August first, 1903

Capital, Surplus and Undivided Profits, over ONE MILLION DOLLARS  
Resources, SEVEN MILLION DOLLARS

## OFFICERS:

E. W. LANE, President                      THOS. P. DENHAM, Vice-President  
F. W. HOYT, Vice-President              D. D. UPCHURCH, Cashier  
D. K. CATHERWOOD, Asst. Cashier      W. I. COLEMAN, Asst. Cashier



## DIRECTORS:

John D. Baker  
B. F. Bullard  
R. V. Covington  
H. L. Covington  
J. B. Conrad  
John C. Cooper  
J. A. Cranford  
T. P. Denham  
C. Downing

## DIRECTORS:

D. M. Flynn  
J. M. Graham  
F. W. Hoyt  
A. S. Hubbard  
E. W. Lane  
L. McNeill  
Geo. D. Munroe  
Cecil Willcox  
M. B. Lane

DEPOSITORY of public monies of the United States of America, State of Florida and City of Jacksonville. Correspondence is solicited from banks, bankers, firms, corporations, and individuals who contemplate opening initial or additional accounts in Jacksonville.

We maintain a SAVINGS DEPARTMENT in which interest is paid at the rate of four per cent. per annum, compounded quarterly.

# The Heard National Bank

*of*  
Jacksonville  
Florida



CAPITAL, \$1,000,000.00  
SURPLUS, \$250,000.00

4% Interest Paid on Savings  
Accounts

MAKE THIS BANK  
YOUR BANK

# The Fourth National Bank of Jacksonville Florida



CAPITAL and SURPLUS  
\$500,000.00  
UN DIVIDED PROFITS  
\$100,000.00

OFFICERS :

JOHN E. HARRIS, - *President*  
JOHN H. POWELL, *Vice-President*  
OSCAR E. DOOLY, *Vice-President*  
PAUL E. TWITTY, - *Cashier*  
GEO. B. STALLINGS, *Asst. Cashier*

Accounts of Individuals and  
Corporations Solicited.

Requirements of our Customers  
taken care of in a consistent  
and ample manner.

Collections a Specialty, and  
remitted for on *day of*  
*payment.*

Requests for information regard-  
ing the City of Jacksonville  
will be cheerfully  
given.

# THE First National Bank OF Key West Florida

Depository and Disbursing  
Agent for  
The U. S. Government

RESOURCES OVER ONE  
MILLION DOLLARS

GEO. W. ALLEN, - - *President*  
G. BOWNE PATTERSON, *Vice Pres.*  
GEO. L. LOWE, - - - *Cashier*  
CHAS. A. COLLINS, *Asst. Cashier*  
RICHARD H. KEMP, *Asst. Cashier*



**6%**

*Let Your Money Work  
For You!*

**6%**

**UNITED STATES TRUST AND SAVINGS BANK**

UNDER STATE SUPERVISION

Chartered Under the Trust Company Laws of the State of Florida

**WE OWN AND OFFER**

Subject to Prior Sale

**6%** **FIRST MORTGAGE GOLD BONDS**, secured by first mortgages on real estate in the cities of Jacksonville and Tampa, the two largest, most prosperous and progressive cities in the State of Florida.

No loan is made of more than fifty per cent. of the actual present value of the properties. This Bank **guarantees the prompt payment of both interest and principal the day the same is due.**

The bonds are issued in denominations of **\$1,000, \$500 and \$100** each, and are sold at par and accrued interest. Correspondence relative to these **6%** first mortgage gold bonds is invited.

A Trust Company, organized under the Laws of the State of Florida, is subject to regulations so stringent that its customers are afforded the greatest security possible.

**6%**

**United States Trust and Savings Bank**

S. E. Cor. Forsyth and Laura Streets

**JACKSONVILLE - - - FLORIDA**

**6%**

GEORGE G. CURRIE, President  
M. E. GRUBER, First Vice-President  
H. P. DYE, Second Vice-President

T. J. CAMPBELL, Third Vice-President  
W. E. KEEN, Secretary  
F. A. GUTELIUS, Treasurer and Cashier

**FARMERS BANK & TRUST COMPANY**

CAPITAL STOCK, \$75,000.00

**WEST PALM BEACH, FLORIDA**

Has all of the facilities for the transaction of a general Banking and Trust business. We pay interest on savings accounts at the rate of four per cent. per annum.

**BANK OF TITUSVILLE**

**TITUSVILLE, FLORIDA**

We do a general banking business. **4% INTEREST PER ANNUM, PAID QUARTERLY.** Your account cordially solicited. Write us for information and advice regarding investments in this section.

# *BANK OF BAY BISCAYNE*

## *MIAMI, FLORIDA*

*Established 1896*

*Capital \$100,000.00*

*Surplus \$50,000.00*

*FOUR PER CENT. INTEREST PAID ON SAVINGS ACCOUNTS*

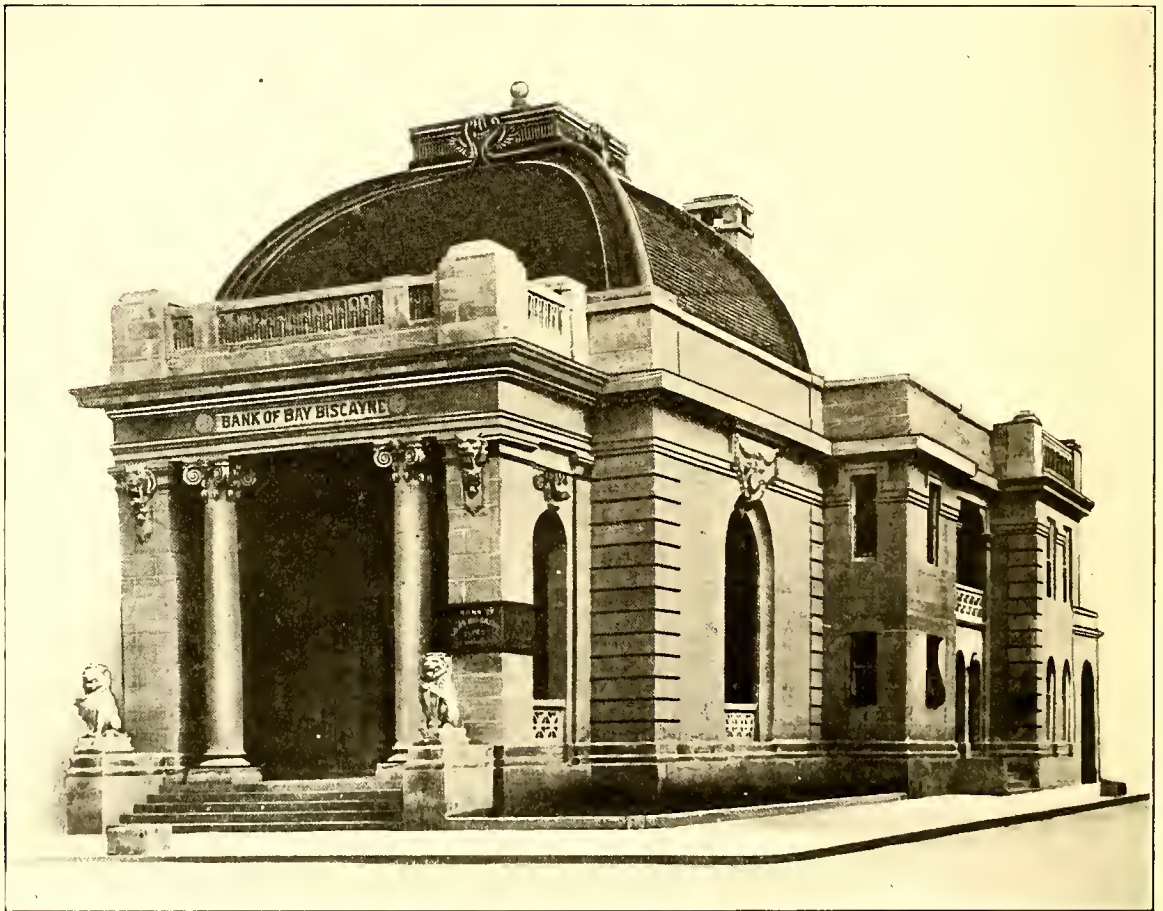

*BANK OF BAY BISCAYNE*

## *SEVENTEEN YEARS*

Age in a bank, when accompanied by large Capital, Surplus and Resources, is the best assurance of unquestioned stability. Throughout the seventeen years of its existence this bank, the oldest in Miami, has shown a consistent growth and today it has a Capital and Surplus of \$150,000. We invite your account.

*J. E. LUMMUS*  
*President*

*S. A. BELCHER*  
*Vice-President*

*JAS. H. GILMAN*  
*Cashier*

UNITED STATES DEPOSITORY  
**THE FIRST NATIONAL BANK**  
OF MIAMI, FLA.

*The Pre-eminent Bank*

Capital Stock. . . . .	\$150,000.00
Shareholders' Liability . . . . .	150,000.00
Surplus . . . . .	70,000.00
Margin of security for depositors . . . . .	<u>370,000.00</u>



**MANAGEMENT**—Progressive yet Conservative  
**DIRECTORS**—Successful Miami business men  
**NATIONAL SERVICE**—The up-to-date standard  
**RESOURCES**—A Million and a half

*Let us do a share of your business*

**OFFICERS:**

EDWARD C. ROMFH, President      E. A. WADDELL, Vice-President  
W. H. SPITZER, Vice-President      HARRY McCOWN, Cashier

**DIRECTORS:**

JOHN SEYBOLD, Merchant      JULIUS SMITH, Merchant  
G. B. ROMFH, Merchant      E. A. WADDELL, Real Estate  
E. B. ROMFH, Merchant      W. H. SPITZER,  
G. C. FRISSELL,      President Miami Savings Bank  
President Miami Telephone Co.      EDWARD C. ROMFH  
HARRY McCOWN

# BANK OF FORT PIERCE

<i>Capital Stock</i>	-	-	-	-	-	\$43,000.00
<i>Surplus</i>	-	-	-	-	-	\$30,100.00
<i>Undivided Profits</i>	-	-	-	-	-	\$17,082.72

Interest paid on time deposits at the rate  
of 4 per cent. per annum.

Deposits made in our Savings Department  
on or before the 10th of month bear  
interest as from first of month.

Established in 1893—twenty years of  
faithful service to its patrons.

FORT PIERCE - - - - FLORIDA

## CHARLES H. STEWART

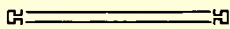
*Banker*  *Merchant*

MELBOURNE, FLA.

☞ Do a General Banking and Insurance Business.

☞ 4 Per Cent. Interest Allowed on Time Deposits.

☞ Information Regarding this Section Furnished on  
Application

Commercial and Savings Accounts

Safe Deposit Boxes

Collections

Insurance

Hardware and  
Furniture

Building Material

Ammunition

Fishing Tackle

# THE FIDELITY BANK

NEW SMYRNA, FLA.

CAPITAL, . . . \$25,000.00

Have Savings Department

Four per cent. Interest Paid on Time Deposits

# BOUCHELLE & SAMS

Real Estate and Insurance

NEW SMYRNA, FLA.

Oldest Established Business in the City

JAMES PRITCHARD      T. B. WALKER  
President                      Vice-President  
P. H. ODOM, Cashier

# Indian River State Bank

TITUSVILLE, FLA.

CAPITAL, . . . \$25,000.00  
SURPLUS, . . . 2,750.00

Incorporated 1889

Four per cent. Interest Paid on Savings  
Collections Made and Remitted  
for Promptly

# EAST COAST STATE BANK

DAYTONA BEACH, FLA.

CAPITAL, . . . . . \$25,000.00  
SURPLUS, . . . . . 5,000.00

OFFICERS:

CARY D. LANDIS, President  
H. F. STEWART, First Vice-President  
MICHAEL SHOLTZ, Second Vice-President  
J. E. D. GRAVES, Cashier

BOARD OF DIRECTORS:

CARY D. LANDIS  
H. F. STEWART  
MICHAEL SHOLTZ  
BERT FISH  
JAMES K. ATKINSON

We pay Travelers' Checks without cost  
Four per cent. Interest paid on Time Deposits  
Deposit Boxes for Rent

# MERCHANTS' BANK

DAYTONA, FLORIDA



EXTERIOR VIEW

Capital, \$100,000.00

Surplus, \$25,000.00

J. B. CONRAD, President  
S. A. WOOD, Vice-President  
C. M. BINGHAM, Vice-President  
F. N. CONRAD, Cashier  
F. J. NIVER, Asst. Cashier

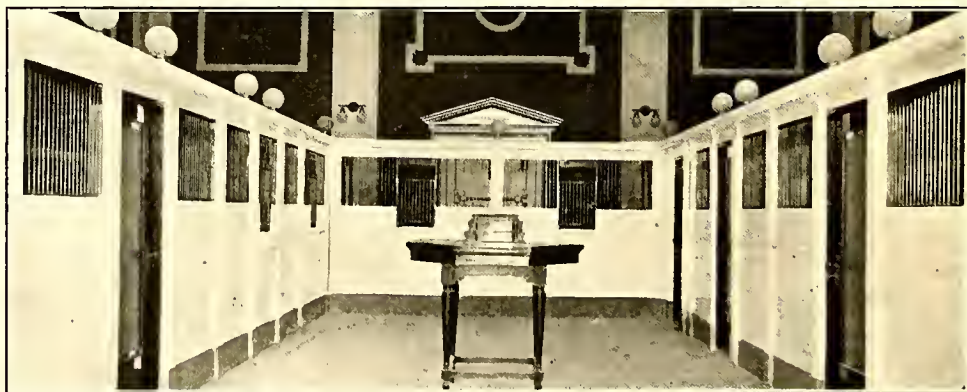

INTERIOR VIEW

**Commercial and Savings Department. Checking Accounts of Tourists Welcomed**

*We Sell and Cash American Bankers' Ass'n Travelers' Checks*

Safety deposit boxes where jewelry and other valuables may be stored are for rent at a very nominal charge.

G. B. LAMAR, President JOHN T. DISMUKES, Vice-President  
J. W. CASE, Cashier

## Hastings Banking Company

Capital . . . . . \$30,000.00  
Total Assets, over . . . . . 100,000.00

WE PAY FOUR PER CENT. INTEREST ON SAVINGS ACCOUNTS

**HASTINGS :: FLORIDA**

E. H. BOYKIN, President M. MORGAN, Vice-President  
J. H. McDONALD, Cashier

## GADSDEN COUNTY STATE BANK

*River Junction, Florida*

Capital . . . . . \$15,000.00  
Surplus . . . . . 5,000.00

FOUR PER CENT. INTEREST PAID ON TIME DEPOSITS

## JEFFERSON COUNTY STATE BANK

Established in 1890 Monticello, Fla.

Capital . . . . . \$40,000.00  
Surplus and Profits . . . . . 31,000.00

4 PER CENT. PAID ON SAVINGS ACCOUNTS

INFORMATION CHEERFULLY FURNISHED

D. A. FINLAYSON, President ABE SIMON, Vice-President  
R. R. TURNBULL, Cashier W. R. PULESTON, Assistant Cashier

E. S. CRILL, President

W. H. COOK, First Vice-President

## EAST FLORIDA SAVINGS & TRUST COMPANY

*Palatka, Florida*

Capital . . . . . \$20,000.00  
Surplus . . . . . 100,000.00  
Undivided Profits . . . . . 35,000.00

Safes in Fire-proof Vault to Rent. Collections made and remitted for promptly. Information regarding this section furnished on application.

4 PER CENT. INTEREST PAID ON SAVINGS DEPOSITS

JOHN A. McLAURIN, *President*

R. A. McTYRE, *Vice-President*

W. MINTER, *Cashier*

# THE CITIZENS BANK

63-69

---

Capital, \$50,000.00

---

TALLAHASSEE, FLORIDA



# The Farmers & Merchants Bank

MONTICELLO, FLORIDA

Capital - - - - - \$25,000.00

Surplus and Undivided Profits, \$10,000.00

## OFFICERS

T. L. CLARKE, - - President

J. E. NOBLES, - - Cashier

Collections remitted for promptly

SAFE DEPOSIT BOXES FOR RENT

YOUR BUSINESS SOLICITED

**4%**

INTEREST PAID ON DEPOSITS

# Citizens Bank of Madison

Established 1905

MADISON, FLORIDA

---

---

Capital - - - \$50,000.00

Surplus - - - 30,000.00

---

---

A. LIVINGSTON, Jr., President

J. J. HARRELL, Vice-President

J. L. FONDA, Vice-President

C. L. MORROW, Cashier

Any information regarding our section  
will be cheerfully given in person or by  
correspondence.

# LIVE OAK BANK

LIVE OAK, FLORIDA

ESTABLISHED 1893

---

CAPITAL, \$50,000.00

---

This bank does a regular banking business. Accounts of individuals, firms and corporations solicited. Collections given prompt attention. 4% paid on time deposits.

## OFFICERS

J. J. HEARD, President

J. H. DOWLING, Vice-President

JAMES SMITH, Vice-President

J. G. GOGGANS, Cashier

E. F. DOUGHERTY, Asst. Cashier

F. T. BLACKBURN, Asst. Cashier

# THE CITIZENS BANK OF LIVE OAK



"THE BANK ON THE CORNER"

LIVE OAK - FLORIDA

OFFICERS:

J. B. BARTON, President  
 E. J. BLUME, D. L. BYRD, Vice-Presidents  
 ARNOLD P. MICKLER, Cashier

DIRECTORS:

E. J. BLUME HARRY J. WOOD  
 A. P. MICKLER D. L. BYRD  
 S. J. WHITE J. B. BARTON

**STRONG, SAFE  
 CONSERVATIVE**

*Depository for United States Postal Savings  
 Funds, State, County and City*

*Make Our Bank Your Bank*

L. A. FRALEIGH, President      W. M. BURTON, Vice-Pres.  
 T. C. SMITH, Vice-Pres.      J. W. WADSWORTH, Cashier

No. 7190

**The First National Bank  
 of Madison**



Capital, \$75,000  
 Surplus and Profits, \$25,000

*4% Interest Paid in Savings Department  
 Compounded Quarterly*

**MADISON - - FLORIDA**

T. S. DAVIS } Proprietors  
 J. A. ELLISON }      S. B. WILLIAMS, Cashier

**The Bank of Hurtsboro**  
 (NOT INCORPORATED)

CAPITAL - - \$100,000.00  
 SURPLUS - - \$ 25,000.00

*4% Interest Paid on  
 Time Deposits*

**HURTSBORO - ALABAMA**

M. B. WELLBORN, J. P. WOOLF,  
 President, Vice-President.  
 E. C. HARRIS, Cashier.

No. 7464

# First National Bank

OF PIEDMONT

Piedmont, Alabama

Capital,	- - -	\$25,000.00
Surplus,	- - -	20,000.00

We pay 4 per cent. interest on time deposits

Collections Given Prompt Attention

L. O. BENTON, - - - - - President.  
 E. I. CARTER, - - - - - Vice-President.  
 R. J. DIXON, - - - - - Cashier.  
 J. GILES, - - - - - Asst. Cashier.

# Peoples Bank

Richland, Georgia

Capital,	- - -	\$35,000.00
Surplus,	- - -	20,000.00
Undivided Profits,	- - -	11,000.00

4 per cent. paid on time deposits

Collections given special attention. Remit day we collect

Send us your items on Richland for collection

JAMES E. FRENCH, Pres. R. T. DIXON, Vice-Pres.  
 R. T. HUMBER, Jr., Cashier. W. C. DIXON, Asst. Cashier.

# Bank of Richland

Richland, Georgia

Capital Stock,	- - - -	\$35,000.00
Undivided Profits,	- - - -	25,000.00

**DIRECTORS:**

James E. French	N. C. Alston
A. G. Shepherd	D. W. Nicholson
G. P. Lunsford	Mrs. E. C. Meyer
R. T. Dixon	R. T. Humber, Jr.
G. J. Morton	W. M. Ethridge
O. V. Lamon	

4 per cent. interest paid on time deposits

J. L. HORN, Pres. J. W. MONTGOMERY, Vice-Pres.  
 W. E. JENKINS, Cashier.

# Bank of Preston

PRESTON, GEORGIA

Capital,	- - -	\$15,000.00
----------	-------	-------------

5 per cent. interest paid on time deposits. We insure all our deposits

L. O. BENTON, Pres. G. E. HILLER, Vice-Pres.  
 T. W. TIMMERMAN, Cashier.

# Citizens Bank

PLAINS, GEORGIA

Capital,	- - -	\$25,000.00
----------	-------	-------------

5 per cent. interest paid on time deposits

# THIRD NATIONAL BANK

COLUMBUS, GEORGIA

---

CAPITAL, - - - - -	\$250,000.00
SURPLUS, - - - - -	300,000.00
UNDIVIDED PROFITS - - - - -	60,000.00

---

DEPOSITARY

UNITED STATES COUNTY OF MUSCOGEE  
STATE OF GEORGIA CITY OF COLUMBUS

---

We take pride in our Collection Department

“WE ACTUALLY REMIT THE DAY WE COLLECT”

J. W. SHEFFIELD, President

FRANK SHEFFIELD, Vice-President

E. D. SHEFFIELD, Cashier

# THE BANK OF COMMERCE

AMERICUS, GEORGIA

---

Will Render You Good Service in  
Every Department of  
BANKING

CAPITAL, \$65,000.00

SURPLUS, \$35,000.00

# AMERICUS NATIONAL BANK

AMERICUS, GA.

CAPITAL, - - - \$100,000.00

Designated Depository of the United States

Interest Paid on Time Deposits

*YOUR ACCOUNT SOLICITED*

# THE CORDELE NATIONAL BANK

CORDELE, GA.

Capital and Surplus, - - - \$130,000.00

YOUR ACCOUNT IS INVITED

#### OFFICERS

B. P. O'NEAL, President

E. P. McBURNEY, Vice-President

B. S. DUNLAP, Cashier

C. L. WEST, Asst. Cashier

#### DIRECTORS

B. P. O'NEAL

E. P. McBURNEY

W. H. McKENZIE

L. A. PARKER

W. L. ROBUCK

B. S. DUNLAP

# THE THIRD NATIONAL BANK

FITZGERALD, GA.

Capital, \$50,000.00

Surplus, \$10,000.00

Resources, \$350,000.00

# Bank of Abbeville

ABBEVILLE, GA.

DEPOSITS INSURED

Strong, Safe and Conservative

We Solicit the Accounts  
OF

# FARMERS

9074

# THE AMERICAN NATIONAL BANK

CORDELE, GEORGIA

WE SOLICIT YOUR BUSINESS

WE PAY INTEREST ON TIME  
DEPOSITS

CAPITAL,	-	-	-	\$100,000.00
SURPLUS AND PROFITS,	-	-	-	\$45,000.00

L. O. BENTON,	-	-	-	President
J. W. CANNON,	-	-	-	Cashier
E. A. VINSON,	-	-	-	Asst. Cashier

# FARMERS STATE BANK

CAPITAL, \$35,000.00

CORDELE, GEORGIA

J. A. WILSON, President

W. B. MATHEWS, Vice-President

J. L. WILSON, Cashier

Your Account Solicited. All Collections Have Personal Attention

# BANK OF MILAN

MILAN, GEORGIA

CAPITAL, \$30,000.00

We Pay a Liberal Interest Consistent with Safety Your Business Solicited  
Information Regarding this Section Cheerfully Furnished on Application

L. O. BENTON, President

R. C. CHAMBERS, Cashier

STATE AND COUNTY DEPOSITORY

**The  
First National Bank  
of Ocilla**

8580

CAPITAL, \$75,000.00

SURPLUS, \$25,000.00



5% Interest Paid on Time Deposits

Collections a Specialty

Accounts of Farmers and Business  
Men in General Solicited

**OFFICERS**

M. J. PAULK President  
J. E. HOWELL, Vice-President  
E. A. TAPP, Cashier  
ROY CADWELL, Asst. Cashier

**Ocilla, - - - Ga.**

**The  
First National Bank  
of Vidalia**

9879

---

---

CAPITAL  
**\$35,000.00**

---

---

This bank is devoted to the upbuilding  
of this section and information  
regarding same will be  
cheerfully furnished  
on application

**OFFICERS**

W. O. DONOVAN . . . President  
JAMES McNATT . . . Vice-President  
J. B. MANRY . . . Vice-President  
GEO. S. ROUNTREE . . . Cashier

**Vidalia, Ga.**

# CITIZENS NATIONAL BANK

VIDALIA, GEORGIA

Capital - - - \$50,000.00

Interest Paid on Time Deposits

W. T. JENKINS, President

J. E. SCHUMPERT, Cashier

# PLAINS BANK

PLAINS, GEORGIA

Capital, \$50,000.00

Undivided Profits, \$25,000.00

5% Interest Paid on Time Deposits

## OFFICERS

R. S. OLIVER, President

J. A. McDONALD, Vice-President

W. L. THOMAS, Cashier

## DIRECTORS

Frank Sheffield

J. A. McDonald

R. S. Oliver

T. M. Merritt

B. T. Wise

J. R. Logan

W. L. Thomas

# THE EXCHANGE BANK

CORDELE, GEORGIA

---

---

Capital and Surplus, \$110,000

---

---

J. J. WILLIAMS, President

S. A. ROYAL, Vice-President

E. F. TISON, Cashier



DR. O. W. TURNER, President

W. W. NORMAN, Cashier

## CITIZENS BANK

HELENA, GA.

CAPITAL \$25,000.00

U. S. Depository for Postal Savings Funds

Interest Paid on Time Deposits

E. B. SMITH  
President

O. J. MAY  
Cashier

## Farmers and Merchants Bank

MILAN, GA.

CAPITAL \$25,000.00

Collections Given Prompt Attention

6% Interest Paid on Time Deposits

J. F. COOK  
President and Cashier.

T. J. SMITH  
Vice-President

## Citizens Bank of McRae, Georgia

Capital Stock \$50,000.00

Surplus . . \$30,000.00

5% Interest Paid on Time Deposits

E. F. McRAE, Pres.  
C. B. PARKER, Vice-Pres.

O. F. McRAE, Cashier  
A. V. WHIDDON, Asst. Cashier

## The Merchants Bank McRae, Georgia

CAPITAL - - \$25,000.00

SURPLUS - - \$30,000.00

Prompt Attention to All

Matters Entrusted to Us



**The Mount Vernon Bank**  
MOUNT VERNON, GA.



**A Bank That**

extends its facilities only to legitimate transactions;  
That treats its customers with liberality, observing  
strictly the principles of sound banking;  
That bases its success on the success of its customers;  
That keeps its organization and equipment in condition  
to care for the growing interests of the community—  
Such a bank is this one and it invites the accounts of  
those who desire the best banking service.

Capital, \$15,000 Surplus, \$33,000 Resources, \$165,000

WILLIE T. McARTHUR,	ALEX. McARTHUR,
<i>President</i>	<i>Vice-President</i>
W. A. PETERSON,	II. L. WILT,
<i>Cashier</i>	<i>Asst. Cashier</i>

**Farmers Bank**

GLENWOOD, GA.

*Capital, \$20,000*

*Surplus and Undivided Profits, \$14,000*

**INTEREST PAID ON TIME DEPOSITS**

**THE BANK THAT APPRECIATES  
AND PROTECTS ITS CUSTOMERS**

J. F. COOK,	B. S. CALHOUN,	W. J. FUTRAL,
<i>Pres.</i>	<i>Vice-Pres.</i>	<i>Cashier</i>

A. C. McLENNAN,  
President

H. F. ROGERS,  
Vice-President

J. B. FORDHAM,  
Cashier

**BANK OF ALAMO**

64-526



**ALAMO**

**GEORGIA**

L. B. HOLT, - - - President.  
TRUITT H. NELSON, - Vice-President.  
CHAS. W. LANCASTER, - Cashier.

---

## Wheeler County Bank

ALAMO, GEORGIA

---

Capital, - - - \$25,000.00

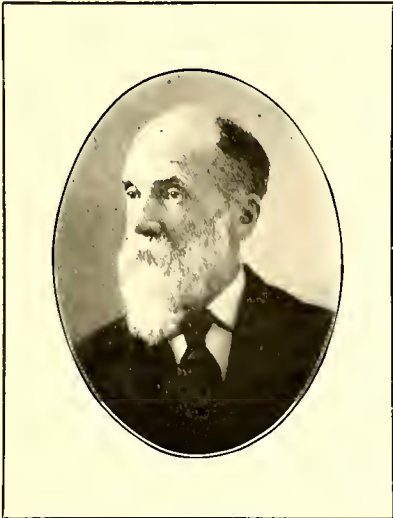

Write us if you want to know  
anything about

Alamo, Wheeler County, Ga.

---

6 per cent. interest paid on time  
deposits.

---

One Hundred Stockholders.

B. B. NEWTON, - - - President.  
WM. C. OLIVER, - - - Vice-President.  
L. A. THOMPSON, - - - Cashier.

---

## The Farmers and Merchants Bank

Lyons, Georgia

---

Capital, - \$25,000.00

---

Any information desired in regard to our town or looking to the upbuilding of this section will be furnished on application.

---

We want your business.

R. O. PITTS, Pres.      C. W. SMITH, Vice-Pres.  
E. L. HENDERSON, Cashier

THE COMMERCIAL  
BANK  
OF CEDARTOWN

Cedartown - Georgia

---

Capital, - - \$100,000.00  
Surplus, - - 125,397.77

---

YOUR BUSINESS IS INVITED

JAS. HEATON, Pres.      A. H. GRAEFER, Vice-Pres.  
T. G. SELMAN, Cashier

No. 64-398

THE ROCKMART  
BANK

Rockmart, Georgia

---

Capital, - - \$30,000.00  
Resources, - - 200,000.00

---

Only Bank in Polk County insuring all Deposits  
United States, State and City Depository

Five per cent. Interest paid on Time Deposits  
Collections Given Prompt Attention

SAFE                      ABLE                      LIBERAL

THE FIRST NATIONAL BANK

OF CARTERSVILLE, GEORGIA

---

WRITE TO US      SEND YOUR FRIENDS TO US  
DO YOUR BUSINESS WITH US

We Will Answer Your Letters      Be Glad to See Your Friends  
Handle Your Business Satisfactorily

---

CAPITAL, \$50,000.00

SURPLUS AND PROFITS, \$80,000.00

TOTAL ASSETS, \$500,000.00

*The Man Who Says*

*"I CAN'T" Is Usually Right*

But no one need think they can not have a bank account, or receive the quickest collection facilities, because THIS BANK has adopted the rule of any amount for deposit, and rapid transit in handling out-of-town items.

**Bank of Cartersville**

Capital, Surplus and Profits, \$132,000.00  
Resources, \$400,000.00

CARTERSVILLE - - GEORGIA

A. E. YOUNG, Pres.      O. WILLINGHAM, Vice-Pres.  
E. C. BENTON, Cashier

**Bank of Cedartown**

CEDARTOWN, GEORGIA

---

CAPITAL - \$50,000.00  
SURPLUS - \$47,000.00

---

4% interest paid on time deposits.

---

*Collections given prompt  
attention.*

We Pay 5% Interest on  
Savings Accounts

---

**THE CITIZENS  
NATIONAL BANK**

D. H. YOUNG, Cashier

ROCKMART, GEORGIA

---

Capital - - \$40,000.00  
Resources - - \$200,000.00

L. O. BENTON, Pres.      C. B. CHAMBERS, Vice-Pres.  
W. M. FITE, Cashier

**Bank of Statham**

STATHAM, GEORGIA

---

Capital Stock - \$25,000.00  
Surplus - - - \$7,500.00  
Deposits - - - \$80,825.97

ESTABLISHED 1861

# The Lowry National Bank

ATLANTA :: GEORGIA

---

Designated Depository of the United States, City of Atlanta  
and County of Fulton

---

CAPITAL - - - - -	\$1,000,000.00
SURPLUS - - - - -	1,000,000.00
UNDIVIDED PROFITS - - - - -	250,000.00

---

Unexcelled facilities for handling all classes of business.

Banking by mail a specialty.

We solicit the business of Individual Firms and Corporations  
located along the line of the "SEABOARD"

---

## OFFICERS

ROBERT J. LOWRY, *President*

THOMAS D. MEADOR, *Vice-Pres.*

E. A. BANCKER, Jr., *Asst. Cashier*

HENRY W. DAVIS, *Cashier*

H. WARNER MARTIN, *Asst. Cashier*

## DIRECTORS

THOMAS J. AVERY

SAMUEL M. INMAN

J. H. NUNNALLY

HENRY W. DAVIS

ROBERT J. LOWRY

FREDERIC J. PAXON

THOMAS EGLESTON

E. P. Mc BURNEY

ERNEST WOODRUFF

THOMAS K. GLENN

JOHN E. MURPHY

MELL R. WILKINSON

EDWARD H. INMAN

THOS. D. MEADOR

# CENTRAL BANK AND TRUST CORPORATION

*Resources*  
**Six Million Dollars**

ATLANTA - - - - GEORGIA

L. O. BENTON  
*President*

J. C. COOPER  
*Cashier*

## Farmers Bank of Bogart Bogart, Georgia

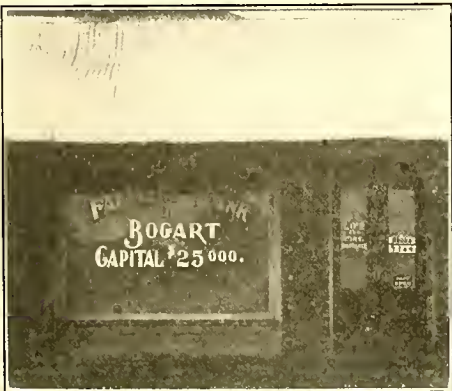

Capital, - - - \$25,000.00

Interest Paid on Time Deposits

The Accounts of Farmers and Merchants Solicited

*Collections Given Special Attention*

## THE Georgia National Bank of Athens, Georgia

Capital, - - - - \$200,000.00

Surplus and Profits, - \$225,000.00

*Largest Bank in Northeast  
Georgia*

*Young, Live, Active and  
Up-to-Date*

*Collections a Specialty*

JNO. J. WILKINS, Pres. F. P. VINCENT, Vice-Pres.  
W. P. BROOKS, Cashier

R. W. HUFF, President      J. M. NORMAN, Cashier

# PLANTERS BANK

CARLTON, GEORGIA

---

Capital . . . \$25,000.00

---

Five Per Cent. Interest Paid on  
Time Deposits

---

PROMPT ATTENTION PAID TO  
COLLECTIONS

W. H. SHELTON,      ANDREW C. ERWIN,  
President      Vice-President

R. W. WOODS, Cashier

# CITIZENS BANK & TRUST CO.

ATHENS      -      GEORGIA

---

Capital . . . \$50,000.00

Surplus . . . 10,000.00

Resources, Quarter of a Million

---

COLLECTIONS GIVEN SPECIAL  
ATTENTION

---

Any information regarding this section will be cheerfully  
furnished on application.

W. O. JONES, President      T. O. TABOR, Vice-President

J. H. BLACKWELL, Cashier

# BANK *of* ELBERTON

ELBERTON, GEORGIA

---

Capital . . . . \$25,000.00

Surplus and Profits 42,000.00

---

WE SOLICIT YOUR BUSINESS

J. D. LONG,      O. L. DEADWYLER,  
President      Vice-President

F. D. SMITH, Cashier

# CARLTON BANK

CARLTON, GEORGIA

---

Capital . . . \$25,000.00

Surplus . . . 7,500.00

---

DEPOSITS INSURED

---

Prompt Attention to Collections



# Dacula Banking Co.

Dacula, Ga.

CAPITAL \$25,000.00

5% interest paid on time deposits

Collections given prompt attention

J. L. GLENN, President    S. M. JONES, Vice-President  
J. R. DYE, Cashier        Wm. McKINNELL, Asst. Cashier

No. 8471

## The National Exchange Bank

Capital \$100,000.00    Surplus \$40,000.00

We solicit your account

Chester        ::        South Carolina

S. D. M. GUESS, President  
J. ARTHUR WIGGINS, Vice-Pres. & Cashier  
J. B. GUESS    MISS CARRIE RILEY, Asst. Cashier

## The Bank of Denmark

Information regarding this section will be cheerfully furnished on application.

4% interest paid on time deposits, computed quarterly.

Denmark    -    South Carolina

JOS. NORWOOD, Pres.    JNO. W. LILLARD, Cashier

## Union National Bank



Capital \$150,000.00

Surplus and Profits \$50,000.00

This bank invites you to open an account. We offer every facility which is justified by safe and conservative banking, and nothing which we can not profitably do.

Columbia    -    South Carolina



WILLIAM COLEMAN & CO., Bankers  
WHITMIRE, S. C.

## GLENN-LOWRY MANUFACTURING CO.

EXECUTIVE OFFICES  
WHITMIRE, S. C.

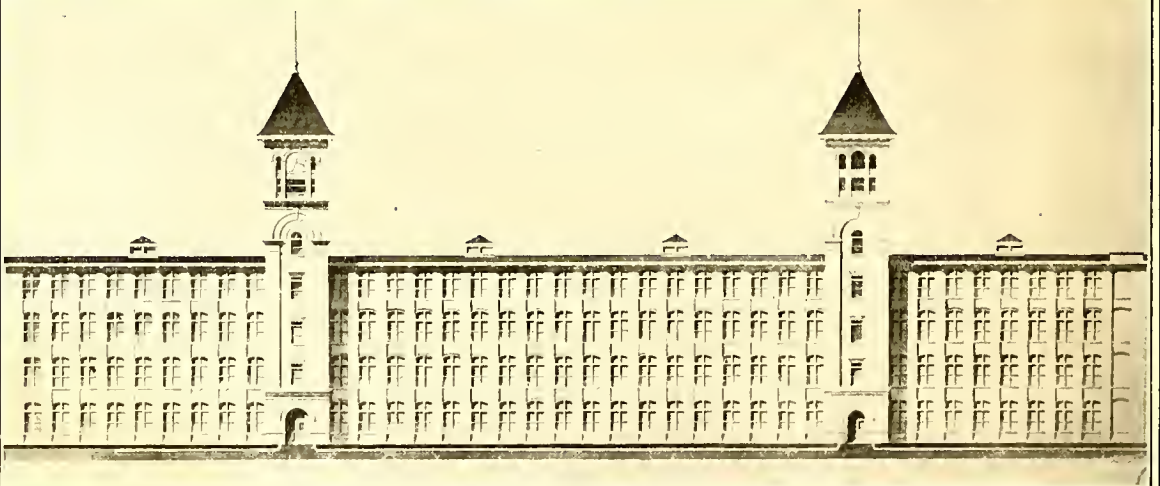

WHITMIRE PLANT

70,000 SPINDLES

2,000 AUTOMATIC LOOMS

# FIRST STATE BANK

BOSTIC, N. C.

S. B. Harrill, Pres.      E. N. Washburn, Vice-Pres.  
L. S. Thomas, Cashier

We do a regular banking business

**SPECIAL ATTENTION GIVEN TO COLLECTIONS**

Information cheerfully given regarding this section

## The Citizens Exchange Bank DENMARK, S. C.



### OFFICERS

F. V. JAMES, President and Cashier  
J. G. H. GUESS, Vice-President

### DIRECTORS

H. C. RICE      C. W. GARRIS  
JOHN W. CRUM      J. W. PREACHER  
H. J. ZORN      J. G. H. GUESS  
F. V. JAMES

4% interest paid on savings deposited, interest computed quarterly. Progressive, yet conservative

## THE BANK OF CROSS HILL CROSS HILL, S. C.

Capital Stock, \$50,000.00      Surplus, \$12,500.00

### OFFICERS

W. C. RASOR, President      Dr. J. H. MILLER, Vice-President  
E. B. RASOR, Cashier

### DIRECTORS

Dr. J. H. Miller      R. A. Austin      A. M. Hill      P. N. Boozer  
J. H. Atchison      W. C. Rasor      E. B. Rasor

**YOUR BUSINESS SOLICITED**

City and County Depository

**COLLECTIONS GIVEN PROMPT ATTENTION**

G. E. Young, President      W. W. Hicks, Cashier

No. 9203

## The First National Bank

OF FOREST CITY  
FOREST CITY, N. C.

Capital, \$25,000.00      Surplus and Profits, \$7,500.00

*Only National Bank in Rutherford County*

Information cheerfully given in regard to this section, looking to the location of manufacturing plants and other industries. Water power abundant

ACCOUNTS OF INDIVIDUALS and CORPORATIONS SOLICITED

*Remit on same day collections made*

D. B. Harrill, Pres.      J. A. Martin, Vice-Pres.  
G. S. Harrill, Cashier

## BANK OF ELLENBORO

ELLENBORO, N. C.

We do a general banking business

**4% PAID ON TIME DEPOSITS**

Information cheerfully given in regard to this section

**SPECIAL ATTENTION GIVEN TO COLLECTIONS**

A. W. BLACK      A. J. BEAM      W. V. SMITH  
President      Vice-President      Cashier

# PEOPLES BANK

*We transact a general banking business  
Every facility and accommodation  
offered to customers, consistent  
with sound banking and  
prudent management*

**LIBERAL INTEREST PAID ON  
DEPOSITS**

**WACO - NORTH CAROLINA**

S. S. MAUNEY      W. A. MAUNEY      M. L. MAUNEY  
President      Vice-President      Cashier

# THE First National Bank

No. 9548

Capital - - - - - \$25,000.00  
Surplus and Profits - \$15,000.00

**CONSIDERATE, COURTEOUS  
CONSERVATIVE**

*Send us your collections direct. Remit-  
tances made in New York funds on  
date of collection at lowest rates.*

**Cherryville - North Carolina**

GEORGE STEPHENS      B. N. DUKE      W. S. LEE      W. H. WOOD      J. E. DAVIS      P. C. WHITLOCK  
President      Vice-President      Vice-President      Secretary & Treas.      Ass't Sec. & Treas.      Trust Officer

# AMERICAN TRUST COMPANY

*Capital and Profits*  
**\$600,000.00**



*Commercial and Savings  
Banking*  
**4% Interest Paid on Savings  
and Certificates of  
Deposits**

**CHARLOTTE - - - NORTH CAROLINA**

# BANK OF ROCKINGHAM

ROCKINGHAM, N. C.

---

*Assets Over \$200,000.00*

---

PROMPT ATTENTION GIVEN TO ALL COLLECTIONS



## THE BANK OF UNION

MONROE, NORTH CAROLINA

---

W. S. Blakeney, President  
J. R. Shute, Vice-President

W. C. Stack, Cashier  
R. G. Laney, Asst. Cashier

---

*Capital - \$50,000.00*  
*Surplus - \$50,000.00*

*4% paid on time deposits. Collections remitted for promptly. All business intrusted to our care given the best of attention.*



## THE BANK OF ROBESON

MAXTON, N. C.

---

*Capital \$50,000.00*

---

*Special attention paid to Collections.*

*4% interest paid on savings deposits.*

*Any information regarding this section cheerfully furnished on application.*

# THE STATE BANK OF WINGATE

Capital \$10,000.00  
Surplus and Undivided  
Profits \$3,000.00

---

Pay 4% on certificates of deposit  
Collections given prompt attention

---

WINGATE, NORTH CAROLINA

E. A. LACKEY  
President

C. H. MORROW  
Cashier

# BANK OF HAMLET

CAPITAL AND SURPLUS  
**\$70,000.00**  
WITH RESOURCES OVER  
**\$400,000.00**

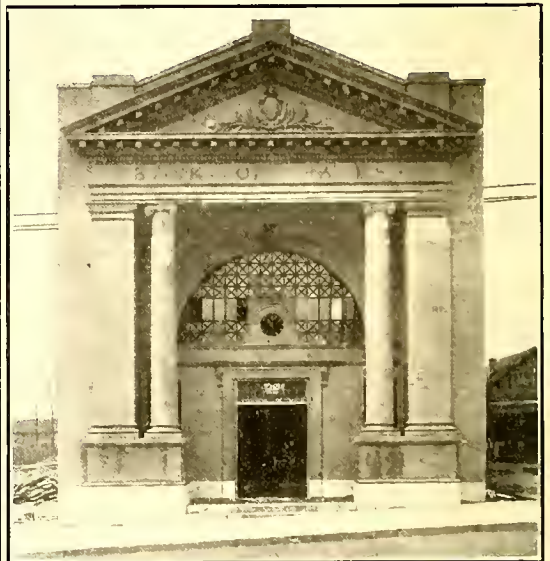

**Most Liberal Bank in  
the County**

It will pay YOU to do business with us.  
We pay 4 per cent. interest  
compounded quarterly

**GIVE US YOUR BUSINESS  
AND GROW WITH US**

**HAMLET, North Carolina**

T. O. EVANS, President  
A. J. McKINNON, Vice-Pres.  
LACY WILLIAMS, Cashier

# THE BANK OF MAXTON

ORGANIZED 1900



Capital \$75,000.00  
Surplus and Profits \$50,000.00

This bank does a general banking business and  
makes a specialty of handling collections direct.

4% paid on savings accounts

"Always at your service"

**Maxton . . . North Carolina**

C. B. TOWNSEND, Active Vice-Prest.  
R. D. CALDWELL, Vice-Prest.  
A. E. WHITE, Vice-Prest.

A. W. McLEAN, President

C. V. BROWN, Cashier  
P. B. DOUB, Asst. Cashier  
S. K. NASH, Teller

# THE BANK OF LUMBERTON

LUMBERTON, N. C.

CAPITAL \$100,000.00

Our Bank is the Oldest, Largest and Strongest Bank in Robeson County, with the Best Facilities for Handling Accounts of All Individuals

# BANK OF BLADENBORO

BLADENBORO, N. C.

Capital Stock, Surplus  
and Undivided Profits **\$32,000.00**

H. C. BRIDGER  
President

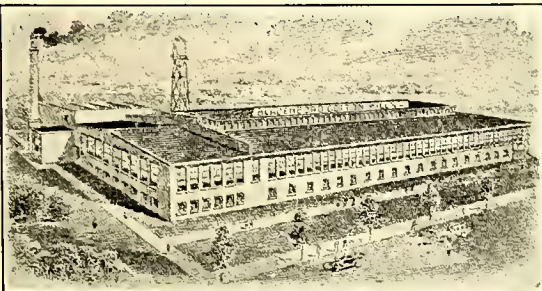
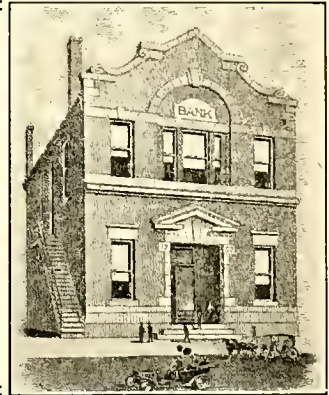

H. C. BRIDGER    C. O. BRIDGER    J. L. BRIDGER  
Pres.-Treas.    Sec'y    Gen'l Mgr.

**Bladenboro Cotton Mills**  
(Incorporated)

BLADENBORO, N. C.

SPINNERS OF  
HIGH GRADE HOSEYRY YARNS

8<sup>S</sup> to 12<sup>S</sup>

# Atlantic Trust and Banking Company

HONOR ROLL SAVINGS BANK  
WILMINGTON, N. C.

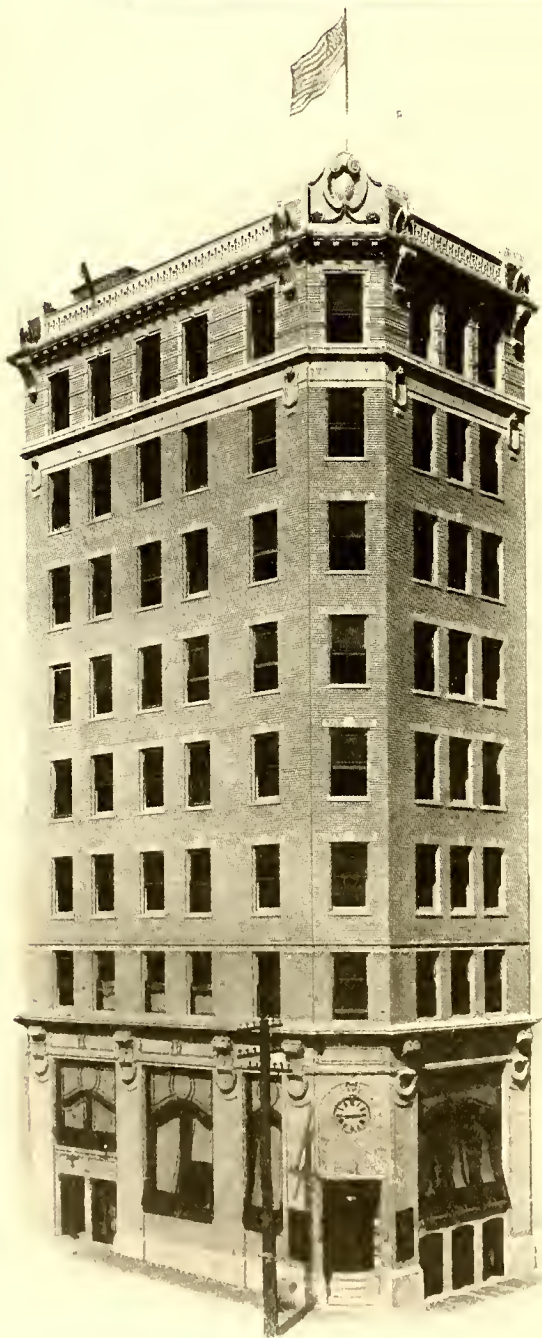

Acts as  
Guardian  
Administrator  
Receiver  
Trustee  
Agent

---

INTEREST **4%** INTEREST

Paid upon Certificates of  
Deposit and all Savings  
Accounts

---

**BANKING BY MAIL**

---

The illustration shows the home  
of this institution, completed and  
owned out of its surplus earned  
profits since its organization in 1902.

Interested attention and assist-  
ance furnished to all worthy  
newcomers

---

CORRESPONDENCE INVITED

---

CHAS. N. EVANS, President  
J. G. L. GIESCHEN, Vice-Pres.  
MILTON CALDER, Cashier

---

Capital and Surplus, \$160,000.00

Cor. Front and Market Sts.





L. B. EVANS,  
President.

A. A. CLARK,  
Vice-President.

## THE BANK OF BLADEN

CAPITAL AND SURPLUS,  
\$33,000.00

4% Interest Paid on Savings Deposits

E. C. CLARK, Cashier

CLARKTON, NORTH CAROLINA

## AMERICAN NATIONAL BANK

WILMINGTON, N. C.

COMMERCIAL AND SAVINGS

Capital and Surplus, \$300,000.00

---

W. B. COOPER - - - President

C. E. BETHEA - - - Cashier

## BANK OF ABERDEEN

ABERDEEN, N. C.

Capital and Surplus, \$20,000.00

Information Regarding this Section  
Cheerfully Given

HENRY A. PAGE, President

J. W. GRAHAM, Cashier

H. C. McQUEEN, *President*  
J. V. GRAINGER, *Vice-Pres.*

J. W. YATES, *Vice-Pres.*  
C. S. GRAINGER, *Cashier*

M. F. ALLEN, *Asst. Cashier*  
WARREN S. JOHNSON, *Asst. Cashier*

No. 5182

# The Murchison National Bank

OF WILMINGTON, N. C.

---

---

Capital and Surplus	-	-	-	\$1,400,000
Deposits	-	-	-	\$4,500,000

---

---

U. S. GOVERNMENT, STATE, COUNTY AND CITY DEPOSITARY  
DEALERS IN FOREIGN EXCHANGE  
CONSERVATIVE, BUT PROGRESSIVE, BANKING IN ALL  
ITS DEPARTMENTS

T. W. BROOKS, *Pres.*

J. W. YATES, *Sec. & Treas.*

W. R. BARKSDALE, *V.-P. & Gen. Mgr.*

# CAPE FEAR OIL CO.

WILMINGTON :: N. C.

---

---

PETROLEUM PRODUCTS, AUTOIL (*Carbonless*), LUBRICATING OIL  
FOR AUTOMOBILES, MANUFACTURED FROM PENNSYLVANIA CRUDE

LEGH R. WATTS, President  
C. S. SHERWOOD, Vice-President

S. D. MAUPIN, Cashier  
W. M. RIDDICK, Assistant Cashier

---

---

# The Bank of Portsmouth

## Portsmouth, Va.

Capital	-	-	-	-	-	\$100,000.00
Surplus and Profits	-	-				104,000.00



In our new Banking House, erected 1913, where we are well prepared to handle the accounts of individuals, firms and corporations.

---

---

Savings Department

Security Vault

Safety Boxes

Depository for City, County and Postal Savings System Accounts

C. B. GROUT, Pres.      WILLIAM F. JUNGE, Vice-Pres.  
 H. O. RIGGAN, Cashier

# THE CITIZENS' BANK AND TRUST COMPANY

OF SOUTHERN PINES, N. C.

SOUTHERN PINES, N. C.

Interest paid on Time Certificates. Safety Deposit Boxes  
 for rent. Collections made at low rates.

## Merchants and Farmers Bank

APEX, NORTH CAROLINA

Capital, - \$15,000.00



Depository for United States Government Postal Savings  
 Funds. Protected by Fire and Burglary  
 Insurance. Officers Bonded.



SANFORD, N. C.

Capital, - - - \$25,000.00

Strength, Conservatism and Safety. Universally Popular.  
 Financially Strong. Four per cent. Interest paid on Savings.

Dr. CHAS. B. WILKERSON, Pres.      W. F. UTLEY, Vice-Pres.  
 M. G. UPCHURCH, Cashier

# THE PEOPLES BANK

APEX, NORTH CAROLINA

Capital Paid in, - - \$10,000.00  
 Authorized Capital, - - 25,000.00

Does a Commercial and Savings business. Pays four per  
 cent. quarterly in the Savings Department.  
 Collections promptly attended to.

J. A. KEITH, Pres.      H. C. CAMERON, Vice-Pres.  
 D. A. McLAUCHLIN, Cashier



# The Bank of Vass

Vass, N. C.

CAPITAL STOCK  
 \$10,000.00

Four per cent. Interest paid on Savings Deposits com-  
 pounded. Collections made and remitted promptly.

S. P. HATCH, President      Miss J. M. Ross, Cashier

# The Bank of Sanford

SANFORD, NORTH CAROLINA

CAPITAL, - - - - - \$16,650.00  
 SURPLUS AND PROFIT, - - - 17,500.00  
 DEPOSITS, - - - - - 250,000.00

Your Business Solicited

JNO. A. MILLS - - - - President  
 L. E. COVINGTON - - Active Vice-Pres.  
 ALBERT L. COX - - - - Vice-Pres.  
 F. T. RICKS - - - - Sec. and Treasurer



CAPITAL - - - - - \$100,000.00  
 SURPLUS - - - - - \$10,000.00

We pay 4% on time or savings deposits

We solicit your business

Special attention paid to collections

Your money is safe if you deposit with us

9067

# The Commercial National Bank

## Raleigh, North Carolina

---

B. S. JERMAN, President  
A. A. THOMPSON, Vice-President  
E. B. CROW, Cashier  
A. P. BAUMAN, Ass't Cashier

---

Resources \$2,250,000.00

---

Any business entrusted to  
us will receive our prompt  
and careful attention.

---



INTERIOR BANKING ROOM

---

### SHIPPERS

send your collections  
direct for prompt re-  
turn to us.

---

CITY DEPOSITARY  
**MERCHANTS AND FARMERS  
 BANK**

PORTSMOUTH

::

VIRGINIA

---

Capital Stock . . . . .	\$51,500.00
Surplus and Undivided Profits (earned) . . . . .	325,144.27

---

Transacts a General Banking Business. Accounts of Farmers, Merchants and others solicited. Collections solicited on Portsmouth, Norfolk and vicinity; we make prompt presentation of drafts and checks and remit on day of payment.

---

**OFFICERS**

JNO. T. GRIFFIN, President	WILLIAM G. MAUPIN, Jr., Cashier
JAS. H. TOOMER, Vice-President	L. McK. JACK, Assistant Cashier

---

**DIRECTORS**

JOHN T. GRIFFIN	JAMES H. TOOMER	S. P. OAST
C. T. PARRISH	HENRY KIRN	W. C. CORBITT
WRIGHT B. CARNEY	R. C. MARSHALL	W. G. PARKER
C. W. COLEMAN	T. J. BARLOW	W. G. MAUPIN, Jr.

OFFICE TELEPHONE 1644

HOUSE TELEPHONE 2772

CHAS. A. BROWN, Jr.

REAL ESTATE

30-31 BUCKMAN BUILDING  
Corner Forsyth and Hogan Streets

JACKSONVILLE

. . .

FLORIDA

MRS. S. E. KEY & SON

---

REAL ESTATE

---

ST. PETERSBURG, FLORIDA

# SIESTA ON THE GULF

---

---

Across the Bay from Beautiful Sarasota, adjoining  
Mrs. Potter Palmer's Property

## IDEAL LOCATION FOR WINTER HOMES

Home of Tropical and Semi-tropical Fruits  
Land cleared, streets cleared and opened up  
Concrete Sidewalks laid, good water supply  
Canals Dredged, miles of water front and deep water  
right up to the shores  
Good Boat Harbor and Automobiling  
Telephone and Telegraph Service  
Also Shell Gathering, Surf Bathing, the finest Fishing,  
Clams, Oysters and Stone Crabs at your door  
Bungalows for rent or sale

**Every Lot Has Its Commercial Value**  
SOLD ON EASY TERMS

---

---

**E. A. CUMMINGS & CO., Chicago, Ill.**  
or **HARRY L. HIGEL, Sarasota, Fla.**



# **A. B. EDWARDS**

---

---

**Real Estate, Investments  
Loans and Insurance**

Thoroughly familiar with conditions,  
locations and values in South Florida.  
Sale and development of lands in famous  
Sarasota Bay district of Manatee  
County a specialty

INFORMATION CHEERFULLY GIVEN

---

---

## **Sarasota, Florida**

“INVESTMENTS FOR INCOME”  
REAL ESTATE, STOCKS, BONDS

# American Securities Company

JACKSONVILLE, FLORIDA

Organized Under the Laws of the State of Florida. CAPITAL STOCK, \$250,000.00

J. A. HOLLOMON, President D. H. McMILLAN, 1st Vice-Pres. J. H. PATTERSON, 2d Vice-Pres. S. C. LITTLEFIELD, Sec. & Treas

## The Terra Ceia Estates

INCORPORATED

Growers and Shippers of  
**FANCY GRAPEFRUIT  
AND ORANGES**

**Terra Ceia, Florida**  
T. RALPH ROBINSON, Manager

**New York Office:**  
99 John Street

*Choice Tracts of Hammock Land. Write for Folder*

## Merchants National Bank

OF RALEIGH, N. C.

Resources - - - \$2,800,000.00

We collect the entire State of North Carolina direct.  
Active and Savings accounts solicited. 4% Interest,  
Compounded Quarterly, paid in Savings Department.

## The Fidelity Bank

DURHAM, N. C.

CAPITAL \$100,000.00  
SURPLUS \$400,000.00  
RESOURCES \$3,000,000.00

OFFICERS:

B. N. DUKE, President  
JOHN F. WILY, Vice-President  
S. W. MINOR, Cashier

### STATE, CITY AND COUNTY DEPOSITORY

AUTHORIZED BY ITS CHARTER  
TO ACT AS ADMINISTRATOR, GUARDIAN, TRUSTEE,  
AGENT, EXECUTOR, ETC.

THE STRENGTH OF THIS BANK LIES NOT ALONE  
IN ITS CAPITAL, SURPLUS AND RESOURCES, BUT IN  
THE CHARACTER AND FINANCIAL RESPONSIBILITY  
OF THE MEN WHO CONDUCT ITS AFFAIRS.

DIRECTORS:

V. S. BRYANT                      A. E. LLOYD  
J. S. COBB                         J. E. STAGG  
B. N. DUKE                         J. B. WARREN  
A. B. DUKE                         G. W. WATTS  
F. L. FULLER                         JOHN F. WILY

J. H. BRUNJES

W. E. ROBINSON

**W. E. ROBINSON & CO.**  
**PALMETTO, FLA.**

---

---

**REAL ESTATE**  
**AND LOANS**

---

---

*All Classes of Property*

Improved and Unimproved Property in Town  
or Country, in fact Everything in  
the Real Estate Line

---

Large Tracts, Truck Farms, Grapefruit  
Groves and Timber Lands

Reference: Manatee County  
State Bank, Palmetto, Fla.

# SARASOTA

---

The Home of the Prize-winning Brands of

"SARA-DE-SOTA" CITRUS FRUITS

AND THE

"HUB of the LAND of MANATEE"

---

Correspondence is invited from Investors and Homeseekers in regard to the BANNER DISTRICT of FLORIDA centering at SARASOTA

'THE MOST BEAUTIFUL RIVIERA BAY IN THE WORLD'

BY THE

## SARASOTA REALTY EXCHANGE

BOX 477

Managers:-WM. TALBOT CAVEN, Secretary-Treasurer,  
SARASOTA CITRUS GROWERS' ASSOCIATION

R. WM. GRINTON, Member Board of Governors,  
SARASOTA BOARD OF TRADE

EVERYTHING IN CITRUS LANDS, GROVES, VEGETABLE LANDS,  
CITY PROPERTY, BAY FRONT VILLAS AND VILLA SITES

---

A SPLENDID ENGINEERING DEPARTMENT IN CHARGE OF FITCH P. WRIGHT, LATE OF THE PENNSYLVANIA SYSTEM. SURVEYS, SUB-DIVISIONS, MAPS, DRAINAGE, MUNICIPAL ENGINEERING

---

# FLORIDA

**JNO. W. JACKSON**

DEALER IN

**Celery and Other Florida  
Early Vegetables**

On the Buffalo Canal

---

---

**CELERY FARMS FOR  
SALE OR FOR RENT**

---

---

**Look for the Buffalo**

When You Want Something Good

---

---

**JNO. W. JACKSON, Proprietor**

**P. O., Palmetto, Fla.**

H. S. CLARK, County Tax Assessor

J. J. LAMB, Notary Public

**CLARK & LAMB**

DEALERS IN

**REAL ESTATE**

IN MANATEE COUNTY

---

---

Homes, Town Lots, Bay, River and  
Gulf Fronts

Timber, Phosphate, Fuller's Earth,  
Pasture and Farm Lands

Orange and Grapefruit Groves a  
Specialty

Large and Small Tracts of Best Celery  
and other Trucking Lands in the State

---

---

We are life-long residents of this County, and as to our standing, we refer you to  
the First National Bank of this City

---

---

**BRADENTOWN**

::

**FLORIDA**

*For Prices on Land  
and Properties in the*

***Palmetto Garden  
and Fruit Section***

*Write or See*

***LAMB & WILLIS***

***PALMETTO, FLORIDA***

---

*Orange and Grapefruit Groves*

*Trucking Lands*

*River Front Property and*

*Homes For Sale*

---

***CORRESPONDENCE INVITED***

**E. M. GRAHAM**

BRADENTOWN, FLA.

**REAL ESTATE**

---

---

**Timber Lands**

**High Class Truck Farms**

**Orange Groves**

And All Classes of

**Residence Property**

---

---

**Everything Sold at the Right Prices  
on favorable terms**

*Correspondence Invited.*



# HOLLEY & RICHARDS

---

---

## REAL ESTATE

---

---

We have Bargains in Hammock  
Lands, improved and unimproved,  
suitable for all kinds of farming, and  
orange and grapefruit culture.  
Also Bargains in City Property and  
Groves :: :: :: :: :: ::

---

---

IT WILL PAY YOU TO  
SEE US BEFORE BUYING

---

---

PALMETTO :: :: :: FLORIDA

==== THE GARDEN SPOT OF THE WORLD ====

# GEORGE RIGGIN

Bradentown, Florida

---

## REAL ESTATE

---

38 Years' Experience  
in Florida Orange Groves  
and Trucking

---

Phosphate Lands and Large  
Tracts of Round Pine Timber  
in Manatee County, for Sale  
on Easy Terms

---

### REFERENCE

First National Bank, Bradentown, Florida

**J. GATES**

**Manatee, Fla.**

**REAL ESTATE**

OF

**ALL KINDS**

---

**Orange and Grapefruit Groves**

---

**Celery and Early Vegetable Lands**

---

**TIMBER LANDS**

**TOWN LOTS AND WINTER HOMES**



TWO FLORIDA CRACKERS

For something good in

## REAL ESTATE

write for booklet describing some of the  
best bargains in Manatee County.

# S. V. HARRIS

Bradentown, Fla.

Have been in the vegetable and  
citrus fruit culture in Florida for  
33 years.

Will give my customers benefit  
of my long experience in Florida  
in the selection of land.

**E. B. ROOD**

---

---



**Vegetables**  
**Citrus Fruits**  
**Real Estate, Loans**



---

---

**BRADENTOWN, FLA.**

# PINEY POINT

## FLORIDA

### The Atlantic City of the South

---

Centrally located on Tampa Bay east shore line, eight miles across from St. Petersburg, facing the gulf; two miles of beach, not excelled anywhere.

This is the coming tourist rendezvous of Florida. Its climate, fishing, bathing and deep water facilities combine with its backing of thousands of acres of rich agricultural lands, its easy accessibility to the large phosphate rock deposits, to give it advantages not possessed by any other location in the State of Florida.

Piney Point has a depth of fifty-two feet of water within docking distance and direct connections by the Seaboard Air Line Railway to the leading markets of the East, West and North, which insure its future without the possibility of a doubt.

Fortunes await investors, home-seekers and tourists. Over \$5,000,000.00 in fruit and vegetables shipped from Manatee County this season.

Don't fail to investigate.

---

For reduced rates and information, write or wire:

**J. A. SUGGS,**

General Manager, Piney Point Inv. Co.,

PALMETTO, FLORIDA.



MAP OF TOWN OF  
PINEY POINT, MANATEE COUNTY, FLORIDA

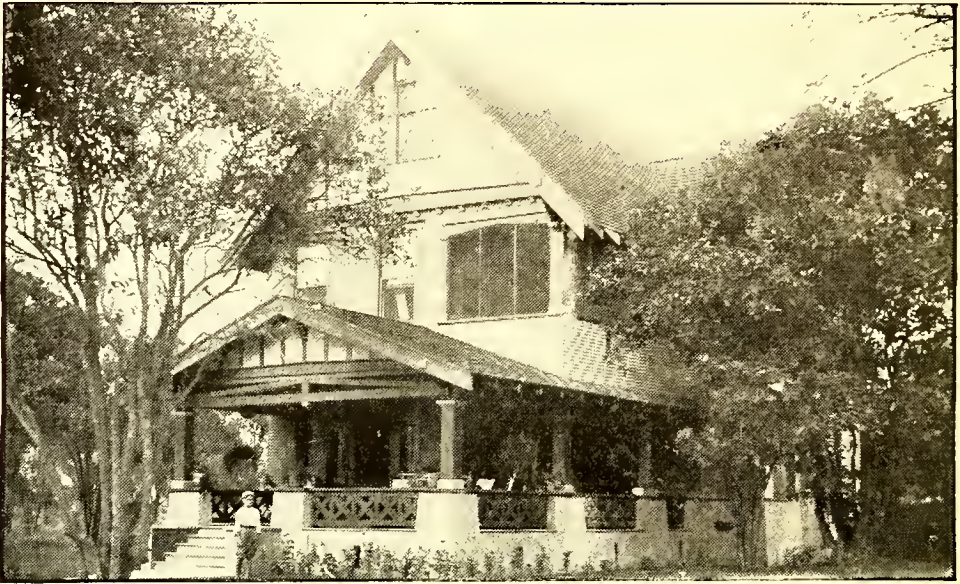

## IN TAMPA

Will be found a city making a marvelous growth, with a year 'round climate unsurpassed in any part of the globe. Its charm is attracting thousands from the north who recognize it as the coming metropolis of the Gulf coast, and is made doubly inviting by being the Hub of the Citrus Fruit and Winter Gardening industries. Its one hundred and forty per cent increase in the last decade will be greatly surpassed in the next. You are invited to write or visit us if interested in a home or investment in South Florida.

---

---

**SWANN & HOLTSINGER COMPANY**

**American National Bank Building - TAMPA, FLORIDA**



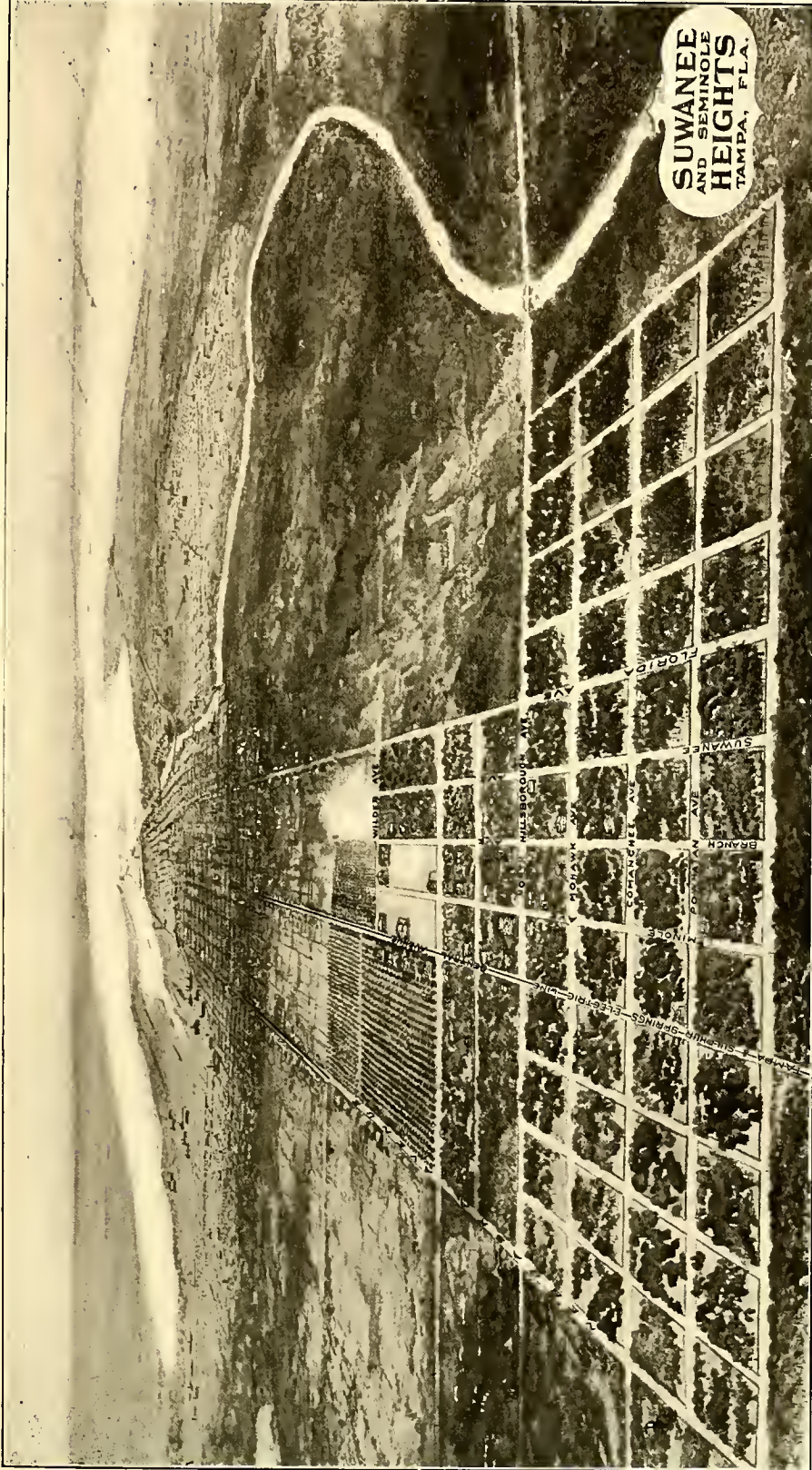

# THE IDEAL LOCATION FOR A HEALTHY HOME

## A RESTRICTED RESIDENCE SUBDIVISION

Surrounded by Orange Groves and Beautiful Homes and Pure Air. Forty feet above Sea Level, with City Conveniences and Suburban Comforts—Electric Lights —Telephones—Paved Streets—Soft Water—5c. Car Fare, Etc. No City Taxes. Let us build you a home.

G. E. MABRY, Secretary

MUTUAL DEVELOPMENT COMPANY, Tampa, Fla.

5 Hampton Bldg. Phone 310

# FLORIDA'S GROVES OF GOLDEN GRAPEFRUIT

IN

## THE HIGHLANDS OF PASCO COUNTY

Afford the best investment for the person of small means, or large means, to be found in this Land of Enterprise, Progress and Prosperity.



GRAPEFRUIT TREE, SIX YEARS OLD, PRODUCED TEN BOXES OF  
FRUIT, SEASON OF 1912-13.

Making a selection of location, the time and trouble of securing trees best suited for the purpose, as well as competent and reliable labor, has deterred a number of people who could well afford to become grove owners from embarking in an enterprise of this nature.

To relieve those desirous of owning a citrus fruit grove from all worry and responsibility, and at the same time to assure them that their investment is absolutely safe, this company, organized and chartered under the Laws of Florida, announces that it has a plan whereby such groves will be planted, cared for, and three crops harvested and marketed for the purchaser, which under ordinary conditions *will pay the full cost of the grove*. The payments for this fully developed grove are to be distributed over a period of five years, and are made through a Trust Company, acting as Trustee.

The lands selected for these groves are the very best in the HIGHLANDS of Pasco County, a section noted for the perfection of its citrus fruits as well as for its elevation, freedom from frosts, and its general healthfulness.

A handsomely illustrated booklet, descriptive of the *Highland Groves*, and containing full information concerning prices, terms of payment and our references, will be mailed upon request by letter or post card.

## TAMPA BAY LAND COMPANY

Address  
GROVE DEPARTMENT, P. O. Box 36  
Jacksonville, Florida

TAMPA, FLORIDA

## WINTER HOMES BY THE SEASHORE

at Gardenville, on Hillsborough Bay,

offers you all of the delights of bathing, boating and hunting, with an abundance of sport, with climate unequalled—with a FLOWING WELL of water, excellent soil for garden and fruits. Prices \$100 to \$500 for large lots; no lot over three blocks from the water.

**ORANGE AND GRAPEFRUIT GROVES**, in ideal locations, convenient to school, post-office and railroads, that pay 25 per cent. to as

high as 40 per cent. on the price asked. If it be a Fruit Orchard you want, write me about the size investment you have to make and I will send list of those that fill your requirements.

**TIMBER LANDS**—Game Reserves, cut over lands, in size to suit. Some fine saw-mill propositions—one large body of cypress at a low price. For anything in FLORIDA, write me. I will give you your money's worth.

---

Address W. D. DAVIS, Rooms 9-10 Hampton Bldg., Tampa, Fla.

## CITRUS PARK

A suburb and located on the highest point about the City of Tampa. Electric cars, water, paved street, etc. Ten to twelve large bearing orange trees to each lot; average last season, seven boxes of oranges to the tree; being built up for winter homes and permanent residences. Building restrictions. Prices and terms reasonable. For particulars write to

J. M. BAKER

Box 480

TAMPA, FLA.

## IF IT IS TAMPA OR FLORIDA REAL ESTATE YOU WANT, WE HAVE IT.

No proposition is too large for us to handle; no investment too small for us to give our very best attention.

We take pleasure in showing our prospects over our beautiful city, and will in every way assist them to become pleasantly located.

Below, we give a few of our many listings, upon which we will be pleased to furnish additional information when requested.

Remember, our business in Real Estate is not only to sell you, but to make you a permanent and satisfied customer.

**GREATER TAMPA**  
 REAL ESTATE DOUBLED IN 4 YEARS  
 FIRST IN HAWANA CIGARS  
 GATE WAY TO PANAMA  
 TENTH AS A REVENUE PRODUCER  
 BEST CLIMATE IN THE WORLD  
 POP. BARGAINS IN HOMES FARMS OR BUSINESS PROPERTY SEE  
**SIMMS REALTY COMPANY**  
 PHONE 366 903-4 CITIZENS BANK BLDG. PO BOX 488

POPULATION 61,935  
 FUTURE HOME OF HALF MILLION PEOPLE  
 FIRST IN PHOSPHATE SHIPMENTS  
 THIRTY MILLION DOLLAR PORT  
 BEST PEOPLE IN THE WORLD  
 SEVENTH AS AN EMIGRATION PORT  
 EVERYTHING IN REAL ESTATE

Photo by J. J. Hall, Tampa, Fla.

No. 1.—A beautiful, new home of ten rooms, with spacious grounds, filled with southern shrubbery, overlooking the bay. This is an ideal home for the northern tourist. Private bathing beach, and in all, a bargain. Price upon request.

No. 2.—70 acres on edge of town with houses entirely surrounding it, two railroads running through it and is the best factory location in Florida. This property can be bought at a very low figure just now, and as an investment, it cannot be duplicated. Price and terms on request.

No. 3.—200 acres on bay near Tampa, splendid beach, 20 feet of water and a piece of property one can easily double his money on in two years. This property must be sold, so get our price on it.

No. 4.—26 acres on the beautiful Hillsborough river, in the direct line of Tampa's fast growth. This property is just below the famous Sulphur Springs and has a beautiful view of the river with its steep banks. There are nearly 2000 feet of river frontage. This would be an ideal place for a winter home or for a subdivision. \$15,000.00 will buy it and easy terms can be arranged.

If you wish to loan out some money at 8% on first mortgage security on a 50% basis of valuation, we shall be glad to hear from you.

## SIMMS REALTY COMPANY

SUITE 903 and 904,  
Citizens Bank & Trust Bldg.

TAMPA, FLA.

P. O. Box 488.

REFERENCE—American National Bank, Tampa, Fla.

TAXES PAID

PHONE 508

---

**W. E. DORCHESTER**

*Rent Collecting  
a Specialty*

TAMPA - - - FLORIDA

---

Rooms 5 and 6  
JACKSON BLDG.  
Cor. TWIGGS and  
FRANKLIN STS.

I SOLICIT  
YOUR BUSINESS

***I Sell the Earth***

**City Property**

**Suburban Property**

**Farms, Groves, Acreage**

Business Buildings, Homes,  
Residences. I know values  
and give my clients the  
benefit of my knowledge.

**TO BUY RIGHT—SEE ME**

**T. ROY YOUNG**

**Sales Manager**

Phone 306 P. O. Box 668 Suite 1, Sparkman Building

**TAMPA**

**TAMPA**

the Gate-way to the Panama Canal, is the  
City for you to Investigate and *Invest* in.

**Francis B. McIntosh**

Handling solely City Real Estate. My  
time and car are at your service.

Phone 2296

Over "Tibbetts Corner"

**316½ Franklin Street - - - TAMPA, FLA.**

# REAL ESTATE LOANS AND INVESTMENTS

---

TITLES EXAMINED

---

*First Mortgages  
Bought and Sold*

---

FOR BARGAINS SEE  
**KELLAR INVESTMENT CO.,**

TAMPA - - FLA.

3 & 4 Hampton Building

Phones 803-310

## W. E. JOHNSON REALTY CO.

TAMPA, FLORIDA

### *Everything in Florida Real Estate*

CITRUS FRUIT GROVES  
SUBURBAN HOMES

TRUCKING LANDS  
TIMBER TRACTS

## GIDDENS & GRAHAM

### *Real Estate and Loans*

Room 307, AMERICAN BANK BUILDING  
Phone 1597

TAMPA, FLORIDA

Correspondence Invited. Full information regarding Orange Groves, Improved Farms and Cutover Lands Furnished on Application

O. S. ALLEN, Manager

TELEPHONE 2322

## ALLEN REALTY COMPANY

Rooms 5 and 6, GAS BUILDING  
Corner Tampa and Madison Streets

TAMPA, FLORIDA

### *All Classes of Property Bought, Sold and Exchanged*

HOMES, CITY AND SUBURBAN PROPERTY, FARMS, ORANGE GROVES  
TRUCK AND TIMBER LANDS—IMPROVED AND UNIMPROVED

## T. B. SMITH REALTY COMPANY

504½ Franklin Street, TAMPA, FLORIDA

WE HANDLE CITY PROPERTY, ORANGE GROVES, FARM  
AND TIMBER LANDS

301-303 Curry Building

Telephone 1584

**LOVELESS**  
— & —  
**MOORE**

**REAL ESTATE**  
*and*  
**RENTAL AGENTS**



Be sure and get  
in touch with Us  
before Buying. .  
We will show  
you what you  
want. . . .

**TAMPA, :: FLA.**

**J. W. LYKES**  
— & —  
**COMPANY**

**TAMPA, - FLA.**

**REAL**  
**ESTATE**

City, Suburban and Country Property

Rental Agents, Houses  
and Stores for rent in all  
parts of the City

**Fire, Marine and**  
**Liability Insurance**  
**Agents**

Room 2, GIDDEN'S BLDG.

Phone 659

YOUR PATRONAGE SOLICITED



## W. N. JACKSON REALTY CO.

TIMBER LANDS FARMES  
ORANGE GROVES WINTER HOMES  
CITY AND SUBURBAN PROPERTIES

*We Are Pioneers And Know Florida*

Phones 984 and 2099M

302 AMERICAN NATIONAL BANK BLDG.,  
TAMPA, FLA.

## W. W. HOOPER

Rent Collecting  
and Real Estate

Correspondence Solicited

Phone 554

308 CURRY BUILDING,  
TAMPA, FLA.

## SHARP'S REAL ESTATE AGENCY

CITY, SUBURBAN, ORANGE  
PROPERTY and TIMBER  
LANDS FOR SALE

Information on any kind of Florida Real  
Estate furnished on application

PHONE 232

504½ FRANKLIN ST., TAMPA, FLA.

## Zimmerman Realty Co.

Just think! We can sell you an im-  
proved farm at cost of improvements

### Our Motto

A satisfied customer is  
the best advertisement

Box 305 : : Tampa, Fla.

# WELLS LAND CO.

TAMPA, FLA.

DEVELOPER OF

## WELLS PARK

This property is most desirably located just North of the City Limits,  
between two main thoroughfares.

It has a frontage of one and one-half miles on the Hillsboro River.

All lots will face beautiful shell streets sixty feet wide.

Water piped to each home.

All the lots are high and well drained.

Shade trees in abundance.

Many attractive homes have been built and more are continually being built.

This property has a twenty-acre park.

Sell principally my own property, consisting of farms, timber lands,  
groves and lots.

Box 731

**D. S. WELLS, Owner**

Citizens Bank &  
Trust Co. Building

# WIER REALTY COMPANY

**GENERAL  
REAL  
ESTATE  
AGENTS**

---

---

All kinds of property  
in South Florida.

Reliable Information  
given as to values and  
locations.

Write for our listing;  
we cheerfully mail  
same.

---

---

# WIER REALTY COMPANY

504½ Franklin Street  
TAMPA - - - FLORIDA

# FREE THE HANDBOOK OF FLORIDA

Tells how to judge Florida Land.

What to do with—

When to do it—

The only true guide to success in  
Florida.

---

SEND FOR YOUR COPY TO-DAY

**VALRICO LAND CO.**

GAS CO. BUILDING

TAMPA - - - FLORIDA

**T**HE PORT RICHEY COM-  
PANY has for sale at Port  
Richey, Fla., the very best  
Citrus and trucking lands in the  
state. The lands are situated  
on the Gulf Coast high rolling  
land and absolutely frost proof.

The finest winter home sites  
in the state are on the "Cootee"  
river, which runs through the  
Port Richey section.

EASY TERMS—  
THIRTY DOLLARS  
PER ACRE AND UP

# PORT RICHEY COMPANY

408 Zack Street TAMPA, FLA.

# Pendleton Land Co.

INCORPORATED

Tampa, Florida

## WHOLESALE LANDS, TIMBER and COLONIZATION TRACTS

Citrus  
Groves

Gulf  
Keys

Home  
Sites

Suite 302

AMERICAN NATIONAL BANK BUILDING

TAMPA

DOWN WHERE THE SUN SHINES  
TAMPA  
FLORIDA'S EYE-OPENER  
GRAHAM REALTY CO.  
CHOICE CITRUS FRUIT AND TRUCK LANDS  
A SPECIALTY  
OUR CLIENTS MAKE MONEY  
BECAUSE  
WE KNOW HOW TO ADVERTISE AND  
GO AFTER IT  
BUYING OR SELLING - IF YOU'RE  
IN THE MARKET EITHER WAY  
WRITE US TO DAY

CSVANZ

H. GUY NICKERSON, Pres. and Treas.

EUGENE HOLTSINGER, Vice-Pres.

J. M. SCHREIBER, Sec.

# The Bayshore Development Company

*Real Estate and Investment  
Securities*

TAMPA - - - - - FLORIDA

**J. J. Boyett & Sons**

REAL ESTATE  
AND  
RENTAL AGENTS

West Tampa, Fla.

Phone 6173A

## J. W. BARNES

REAL ESTATE

Orange and Grapefruit Groves, City Property, Improved and Unimproved Lands  
LARGO, FLORIDA



THREE-YEAR-OLD PINEAPPLE ORANGE GROVE, FLORIDA.  
THE NUMEROUS FINE GROVES ARE DELIGHTFUL SIGHTS TO THE GREAT HORDE OF VISITORS TO FLORIDA

## W. C. BLACK

REAL ESTATE

MY SPECIALTY: SUBDIVISION OF HIGH-CLASS CITY PROPERTY AT AUCTION

FARM LANDS, TRUCK LANDS, ORANGE GROVES AND ORANGE GROVE LANDS  
ALL KINDS OF CITY PROPERTY ON THE GULF OR ELSEWHERE

11 and 12 Giddins Building

TAMPA - - - - - FLORIDA

# HAMMOCK BROS.

Dealers in City Property, Orange and Grapefruit Groves,  
Improved and Unimproved Lands in Pinellas County.

CORRESPONDENCE SOLICITED

**CLEARWATER, : : : FLA.**

# DECKER REALTY CO.

You can place full reliance upon the representations made by us regarding the properties we have to offer. Upon our lists are a large number of the most desirable residence and business lots in Tarpon Springs, and we have some beautiful water fronts suitable for pleasant winter homes. We have also improved city properties of various values, improved and unimproved country places, bearing orange groves, truck lands and timber and colonization tracts. It affords us pleasure to show our listings or give information regarding them.

**TARPON SPRINGS,**

**FLORIDA**

## John R. Durrance

### REAL ESTATE

Loans - - Investments

City Property	Orange Groves
Gulf Fronts	Fruit Lands
Suburban Property	Timber and
	Colonization Tracts

OFFICE:

Room 106, Sponge Exchange Bank Building

**Tarpon Springs - - Florida**



This Tarpon was caught here by our City Marshal



Clearwater, the county seat of Pinellas County, the highest point on the west coast of Florida, is beautifully located on Clearwater Bay, overlooking the Gulf of Mexico, and has a population of approximately 2,500, and is rapidly growing. Its rapid growth is accounted for by its ideal climate, the productiveness of the soil of the surrounding country, its magnificent orange groves, its boating and fishing, and its splendid Gulf Beach, where surf bathing may be safely indulged in the year round.

Clearwater has paved streets and every convenience of the modern city. For natural beauty and healthfulness it stands at the head of the list, and is the center of the best district for growing citrus fruits on the Pinellas Peninsula, which is almost surrounded by the warm waters of the Gulf of Mexico, making it practically immune from hurtful frosts. MARSHALL & BRANDON, and THE BARCO REALTY COMPANY, J. M. BARCO, Manager, are reliable Real Estate Agents, and will take pleasure in showing you this favored land.

---

## Marshall & Brandon

*Choice City Property  
Paying Orange Groves  
Unimproved Lands*

## The Barco Realty Co.

*None but first-class property  
handled. We guarantee everything  
to be as represented.*

# BLANTON REALTY CO.

Room 3, Davey Building

CLEARWATER, FLORIDA

## REAL ESTATE

City and Suburban Property, Timber Lands, Farm Lands, Groves, etc.  
Bay Front Property a Specialty.

OUR MOTTO: Satisfied Customers.

REFERENCE: Any bank in St. Petersburg or Clearwater, Florida.

LIFE RESIDENTS OF FLORIDA.

20-YEAR RESIDENTS OF PINELLAS PENINSULA.

# M. J. McMULLEN

LARGO, FLORIDA

## REAL ESTATE

ORANGE GROVES AND WILD LANDS, BEAUTIFUL LOTS FACING GULF  
BEACH ON THE ISLAND OF INDIAN ROCKS.

A spur of Tampa and Gulf Coast R.R. goes into these Island properties. Nearest Gulf Beach resort for Tampa people. Easily accessible to St. Petersburg, Largo, Clearwater, Tarpon Springs, Plant City, Lakeland, Bartow and South Florida in general.

# COE & LADD

::

# REAL ESTATE INVESTMENTS

AMERICAN STATE BANK BUILDING

ST. PETERSBURG, FLORIDA



Member St. Petersburg Real Estate Exchange.

CITY PROPERTY

SUB-DIVISION PROPERTY

WINTER HOMES

CONFIDENTIAL INVESTORS

227 CENTRAL AVENUE  
ST. PETERSBURG FLORIDA  
Phone 68

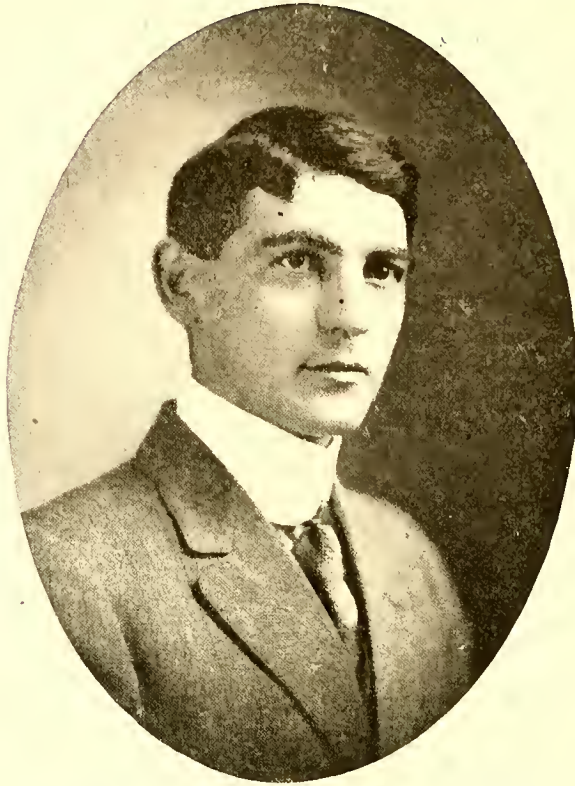

**PAUL R. BOARDMAN REALTY CO.**  
ST. PETERSBURG, FLORIDA

---

Real Estate

See me for City Property, Suburban Lots, Farm Lands, Timber Lands, Orange and Grapefruit Groves, in fact everything in the Real Estate line. My list is complete.

My Automobiles are at your disposal for investigating the various properties.

---

*Member of St. Petersburg Real Estate Exchange*

OVERLAND AUTOMOBILE AGENCY



WE SELL,  
BUY,  
LEASE OR  
MANAGE

We can find a purchaser, or sell any other kind of property you may have to offer.

We handle real estate of any kind anywhere in Florida. We have a thorough knowledge of realty values.

# PROPERTY

IN ANY  
PART  
OF  
FLORIDA

Tell us what you want and where you want it—we will find it for you at a price that will please you.

---

**The Endicott Bros. Realty Co.**  
ST. PETERSBURG, FLORIDA

# FLORIDA REAL ESTATE

City Lots, Suburban Property, Orange Groves  
and Grove Lands

---

In and near FLORIDA'S  
most beautiful City

**ST. PETERSBURG**

---

**J. G. FOLEY**

Real Estate Agent

St. Petersburg, Fla.





## **CRYSTAL BEACH, FLORIDA**

AN UNEQUALLED RESORT, BOTH SUMMER AND WINTER.  
REACHED OVER SPLENDID AUTOMOBILE ROADS FROM  
TAMPA AND ST. PETERSBURG.  
BEAUTIFUL HOME SITES FOR SALE.

FOR COMPLETE INFORMATION, ADDRESS

**COE & LADD, Agents**  
**CRYSTAL BEACH CO.**

AMERICAN BK. BLDG.

ST. PETERSBURG, FLORIDA

## **R. H. THOMAS**

**ST. PETERSBURG, FLA.**

### **City and Country Property**

**SELLING AGENTS FOR MANY  
LARGE AND SMALL TRACTS**

CORRESPONDENCE PROMPTLY ANSWERED

# M. D. SEAMAN

The Real Estate Bargain Man

Real Estate

Investments

Insurance

Rentals, Etc.

CALL ON HIM AT

402 Home Security Bldg., St. Petersburg, Fla.

# R. H. SUMNER

St. Petersburg, Fla.

Real Estate, Investments

Timber Lands

Farming Lands

City Property

Insurance

Loans

**W. J. MILLIKIN**

277 CENTRAL AVENUE  
ST. PETERSBURG  
FLORIDA

PHONE 169

**REAL  
ESTATE**

---

NORTH SIDE PROPERTY A SPECIALTY

E. M. BURK

J. FRANK CHASE

**BURK-CHASE  
REALTY CO.**

319 CENTRAL AVENUE  
ST. PETERSBURG  
FLORIDA

**Real Estate**  
==== and ====  
**Investments**

Real Estate bought and sold on commission. We have anything you are looking for. Call and let us show you around. Our automobiles at your service. It costs you nothing to consult us.

**J. C. BLOCKER**

---

---

ST. PETERSBURG, FLA.

---

---

**REAL ESTATE**

A. R. WELSH  
F. B. WELSH

A. E. WELSH  
A. E. WELSH, JR.

**Welsh Realty Co.**

**REAL ESTATE AND LOANS**

We Buy and Sell Real Estate  
of Any Kind. City Property.  
Sub-Divisions. Unimproved  
Land, Groves, Truck Farms.

REFERENCES

BOARD OF TRADE  
REAL ESTATE EXCHANGE  
FIRST NATIONAL BANK  
CENTRAL NATIONAL BANK  
AM. BANK & TRUST CO.  
St. Petersburg, Florida  
PALMETTO STATE BANK  
Palmetto, Florida.

**461 Central Avenue  
ST. PETERSBURG, FLA.**

*If You Are Looking For A Home In Florida*

INVESTIGATE THE BEAUTIFUL

**SARASOTA BAY DISTRICT**

There Is No Place In The World Like It

*Write Us For Booklet—It Will Be Sent Upon Request*

WE ARE THE LARGEST OWNERS OF CITY PROPERTY  
AND SELL ONLY OUR OWN PROPERTY

---

---

**BURNS REALTY CO. - Sarasota, Fla.**

**W. S. BLACKBURN**  
ST. PETERSBURG, FLA.

**Second-Hand Real Estate**

City and Suburban Property. Timber and Farm  
Lands. Grapefruit and Orange Groves  
HOUSES FOR SALE AND FOR RENT

Phone 7 257 CENTRAL AVE.

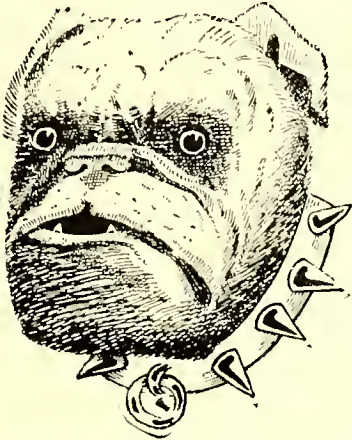

For further information see W. S. BLACKBURN, the man with a face like a Bull-dog.

**PHILIP R. DANE**

**REAL ESTATE BROKER**

**RENTALS**

265 CENTRAL AVENUE  
ST. PETERSBURG,  
FLA.

**Home Seeker, Investor and Capitalist**

COME TO

**BOWLING GREEN**

**DE SOTO COUNTY, FLA.**

**BOWLING GREEN**

is Situated in  
High, Rolling Country,  
Headwaters of Numerous  
Creeks and Rivers  
No Swamps Within Miles

**NO MOSQUITOES**

Great Citrus and Truck  
Shipping Point. Three  
Packing Houses. Number  
of Stores, Churches,  
School, Bank, etc.

And is destined to become  
one of the most noted  
places in South Florida

For Wonderful Bowling Green Section See

**WILLIAMS**

"The Landman"  
**BOWLING GREEN, FLA.**

Improved Farms and Groves,  
Unimproved Citrus and Truck Lands.  
Also Timber and Phosphate Lands.  
City Homes and Business Property.

**ARTISTIC FLORIDA BUNGALOW  
SPECIALISTS**

**F. W. WILLIAMS & CO.**

**BOWLING GREEN, FLA.**

Architects, Contractors and Builders  
Plans and Estimates Furnished

**BOWLING GREEN**

needs: Several thousand  
more good men with push  
and enterprise.

A Newspaper, Electric  
Light Plant, Ice Plant,  
Crate Mill, Canning  
Factory, etc.

**HOME SEEKER**

It is for your advantage to  
have old, successful farmers  
and growers for your neigh-  
bors when you make a start  
in new country. This is the  
case if you locate at

**BOWLING GREEN**

# A MILLION ACRE OPENED FOR DEVELOPMENT

**H**ERE are opportunities unsurpassed for Timber Land and Colonization Developing Companies—Virgin Timber Lands purchased and held for years. Transportation was the one thing lacking to make them available for Development, and it has come with the construction of the Okeechobee Division of the Florida East Coast Railway and the Haines City Extension of the Atlantic Coast Line Railway.

## THE HAINES CITY EXTENSION

Of the Atlantic Coast Line Railway, from Haines City south, is already in operation forty-seven miles to the town of Sebring, which is growing rapidly. It is expected that this line will be continued through to the Caloosahatchee River. We own about 400,000 acres—some in Polk County, but largely in DeSoto County—through which this new road has passed and is planned to pass.

From Lake Childs north the land is high and rolling, covered with Virgin Pine, Oak, Hickory and Magnolia. There are a number of clearwater lakes from three to five miles long, with beautiful banks surrounding them, that will make fine sites for winter homes, orange and grape fruit groves and truck farms. The southern portion of the tract is somewhat similar to the lands in St. Lucie County, being very desirable for colonization purposes.

## THE MANATEE DIVISION OF THE SEABOARD AIR LINE RAILWAY

We own 75,000 acres of choice timber land touching Tampa Bay, in Hillsboro and Manatee Counties, with many miles of water frontage, which lands are now offered for sale. This tract is interspersed with orange and grapefruit groves and small farms. This is very choice property, being in the famous Manatee section.

# CONSOLIDATED

Consolidated Builders



# **N FLORIDA**

## **TWO NEW RAILROADS**

### **THE OKEECHOBEE DIVISION**

Of the Florida East Coast Railway, from Maytown to Okeechobee, on the north shore of Lake Okeechobee, will open up a magnificent section. The road is already completed seventy-five miles. The major portion of the grading is completed and the entire road will be in operation within a year. We own 400,000 acres in Osceola and St. Lucie Counties, through which this new railroad runs. These lands border on Lake Okeechobee and Lake Marion, and are all virgin pine timber lands that have never been touched by axe or plow.

The soil is of a dark, loamy character, well adapted to the growing of citrus fruits, general farming and trucking. The lands in St. Lucie County are largely within the artesian flowing well district. St. Lucie County is the center of the famous Indian River orange and grapefruit section, and some of the finest groves in the State are located near our property.

### **VALUABLE TIMBER**

The lands carry a quantity of virgin pine and cypress timber stumpage, ranging from 2,500 to 4,000 feet, board measure, per acre, in large tracts.

### **THESE LANDS AT WHOLESALE ONLY**

The Consolidated Land Company owns over a million acres in Florida, and the lands described are offered in tracts of 5,000 acres and up. Bona-fide prospective purchasers may secure further information by addressing:

# **AND COMPANY**

**acksonville, Florida**



# ANNA MARIA BEACH

FLORIDA'S FAMOUS YEAR-ROUND RESORT

On the Gulf of Mexico, near Tampa, St. Petersburg and Manatee River points

GOOD HOTEL

FURNISHED COTTAGES

For full information, souvenir post cards and booklet, write

## ANNA MARIA BEACH CO.

ANNA MARIA

FLORIDA

---

### THE IDEAL OUTING PLACE FOR TOURISTS

Where fish bite best.  
Where boating is a real pleasure.  
Where surf-bathing is unexcelled.  
Where moonlight is the softest.  
Where the beach is the whitest.  
Where breezes blow the gentlest.  
Where sea-shells are the prettiest.  
Where friends are the merriest.

Where life means real living.  
Where you should spend your outing.  
Where the coziest cottages are available.  
Where shore dinners are most delicious.  
Where we would like to have you come  
and see for yourself what we have  
been doing to give South Florida  
the best resort on the Gulf  
of Mexico.

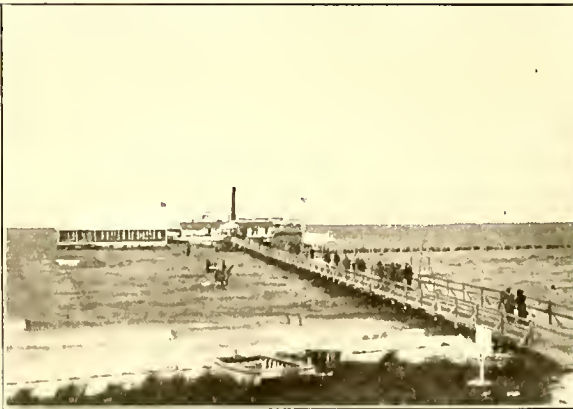

E. C. STUART

BARTOW, FLA.

EVERYTHING *in*  
REAL ESTATE

*including*

Developed Phosphate Properties  
Orange and Grapefruit Groves  
Unimproved Citrus Fruit Lands  
Colonization Tracts  
Timber Lands  
City Property

WRITE FOR  
PARTICULARS

# THE HEART OF "Worth While" Florida

---

---

## Lake Garfield Tract

**I**N the Lake region of Polk County. Lands are adapted to Grapefruit, Oranges, Winter Trucking, Strawberry, Early vegetables and Stock Raising farms; contains more beautiful high bank lakes for picturesque winter home sites than any other tract in Florida. We sell our own lands and are not brokers but a home company of high standing. We insist on personal inspection. Only company selling land on six years' time. Send for our illustrated book free.

You do not have to be told how easily these lands can be drained—an elevation exceeding 200 feet with deep branches of running water has already solved the problem.

You have not seen the best until you have seen LAKE GARFIELD. Over 1,000 acres of newly planted groves owned by our purchasers in many states—the largest planting development accomplished by any colonization company in Florida.

---

---

**SOUTHERN LAND SECURITIES CO.**

Box 305 \* A    ::    Bartow, Fla.

## LAKE WALES

In every respect Lake Wales possesses all those features desired by that class of citizens who seek to associate themselves with the best people when considering a winter home in the State of Florida.

The railway station is situated on the highland bordering Crystal Lake. The station will overlook both Crystal and Wales. Crystal Lake is six and one-half feet above the level of Lake Wales, which it adjoins, and the station is thirty-five feet above Crystal—a 35-foot grade in 350 feet.

## LITTLE ESTATES

10 or 20 Acres, \$50 to \$150 an Acre.

If you desire a location chosen by men of means, where every dweller may enjoy freedom and the privacy of a large landed proprietor,

### ADDRESS

# Lake Wales Land Company

INCORPORATED

BARTOW - - - FLORIDA

ESTABLISHED 1886

INCORPORATED 1896

# The Griffing Brothers Company

## NURSERYMEN

Nurseries at MacClenny and Miami, Florida  
Port Arthur and McAllen, Texas

FLORIDA SALES OFFICES  
Jacksonville, Florida  
Miami :: Florida

TEXAS SALES OFFICES  
Port Arthur, Texas  
McAllen :: Texas

---

JACKSONVILLE :: FLORIDA

# ZEPHYRHILLS, FLORIDA

*The Colony That Made Good*

Located in the Highlands of Pasco County



A FEW SCENES AT ZEPHYRHILLS

- 1. Orange Grove
- 3. Tomato Field

- 2. Bean Field
- 4. Egg Plant Field

Zephyrhills is located in the hilly section of Pasco County. The main line of the Seaboard from Jacksonville to Tampa runs through the Colony. Within three years this place has grown to a population of about 2,000 people. Their town has Electric Lights, Telephone, Planing Mill, Syrup Factory, Canning Factory, Blacksmith Shop, Bank and Twenty or more Business Houses. This has been accomplished by honest representations. All who visit the Colony say nothing has been misrepresented. The place is made up of Northern people

It is a high and rolling country, but no steep or rugged hills. Some points reach an elevation of over 200 feet above sea-level, which is very high for Florida. The land is the best, the soil being a mixture of sand, clay and vegetable mat-

ter, underlaid with a clay sub-soil. It produces excellent crops of every known vegetable, as well as all kinds of grain, except wheat, and for Oranges and Grapefruit it cannot be excelled. The water is pure and soft, free from all kinds of minerals, coming from quartz rock. The Health is the best. There never has been a case of Ague—chills and fever or malaria—here. This is due to the fact that the place is free from swamps and mosquitoes.

The Land is sold very reasonable by a Company on the ground, and has no Northern offices. Land sells at from \$25.00 to \$50.00 an acre. Complete information can be had by writing to

**ZEPHYRHILLS COLONY COMPANY,  
ZEPHYRHILLS, FLA.**

C. E. SPENCER

DADE CITY, FLA.

***SELECT REAL ESTATE  
INVESTMENTS***

---

---

City Property, Farms, Timber Lands,  
Groves, and unimproved Pasco County  
Highlands, situated in the best trucking  
and fruit growing region of Florida.

---

---

Free information furnished on application  
by one who has lived in and cultivated  
these lands for thirty years. Write to

**C. E. SPENCER,**  
DADE CITY, FLA.

N. J. SUTTON

H. P. PORTER  
Manager

GEO. H. KEEFE

# Lake County Land Company

(LAKE COUNTY)

LEESBURG, FLORIDA

ORANGE GROVES

AND

FARM LANDS

AMONG THE DEEP LAKES

OF

# FLORIDA

Our Lands Are Located in the  
**Heart of Florida**

COME AND SEE OUR

**Beautiful Homes, Groves, Farms and Lakes**

Our lands are guaranteed by one of the largest Trust Companies in the Country

*Visit or write us for full particulars*

# Lake County Land Company

LEESBURG, FLORIDA



# The L. E. Dozier Real Estate Agency

L E E S B U R G , F L O R I D A

## REAL ESTATE

The Oldest Real Estate Firm in the City

Orange Groves, Lake Fronts, City  
and Suburban Properties

REFERENCES:

Leesburg State Bank  
Citizens' Bank of Leesburg



CARL JANSEN, Notary Public



L. C. WATKINS, Fire Insurance

## JANSEN & WATKINS

### REAL ESTATE

CITY PROPERTY, IMPROVED AND UNIMPROVED. ORANGE GROVES AND FARM LANDS. CUT-OVER LANDS IN LARGE AND SMALL TRACTS. GROVES PLANTED AND CARED FOR. CORRESPONDENCE SOLICITED IN GERMAN, SCANDINAVIAN AND ENGLISH LANGUAGES. IF YOU DOUBT US, WRITE TO ANY BANK OR BUSINESS HOUSE IN ORLANDO.

# CHULUOTA COMPANY

## CHULUOTA, FLORIDA

---

---

The Chuluota Company, Incorporated, of Chuluota, Florida, situated on the new line of the Florida East Coast Railroad, high and dry, among beautiful clear water lakes, offers to the public, lots, in a ready-made town, at reasonable cost.

We have laid out the Town site and are building and hard surfacing eighteen to twenty miles of streets and roads. This will be a novelty in Florida, a Town practically ready made before the lots are put on sale.

In addition to the Town lots we have ten thousand acres of valuable lands suited to citrus growing and all kinds of farming, including trucking crops. Flowing wells

can be had on the lower lands of the tract. We are cutting the ten thousand acres up into small farms to suit the buyer, and offer these farms at reasonable prices.

Mr. J. E. Ingraham, Vice-President of the Florida East Coast Railroad, is President and General Manager of the Chuluota Company, and it is mainly through Mr. Ingraham's efforts and ability that the Florida East Coast has been built from Jacksonville to Miami.

For information, address Mr. J. E. Ingraham, President, St. Augustine, Florida, or Mr. Charles D. Brumley, Resident Agent, Chuluota, Florida.

---

---

# THE CHULUOTA COMPANY

## CHULUOTA, FLORIDA

W. C. WILKINS  
In The Lake Region  
LEESBURG, FLA.

REAL ESTATE BOUGHT  
AND SOLD

Truck Farms Orange Groves  
Houses and Lots  
For Sale and Rent

DEALER AND BROKER

IN

FLORIDA ORANGES, CABBAGE  
TOMATOES AND WATERMELONS

Protected by the Produce Reporter Company's System

LAKE REGION  
Central Florida  
REAL ESTATE

OUR LIST

Is composed of elegant Florida properties, either for the Home-seeker or the Investor.

WE OFFER

High class Florida homes, Lake front properties, Orange and Grapefruit groves, large and small tracts of land, desirable colony tracts, city and farm properties.



To be able to furnish you intelligent information we must have a correct idea of your requirements and know the amount you are willing to invest. For information, address

NEEDHAM AND CO.

UMATILLA, FLA.

LEESBURG, FLA.

REFERENCE:

REFERENCE:

Bank of Umatilla.

Citizens Bank.

George S. Deming Dr. C. E. Coffin

DEMING & COFFIN

Winter Park, Florida

REAL ESTATE

AND

RENTALS

Town Property, Groves,  
Farms and Timber Lands

FOR SALE

Choice Building Lots

and

Grove Property

at

WINTER PARK

The Heart of Orange County

FLORIDA

C. H. Morse, Owner

Address: H. A. Ward, Agent,

WINTER PARK

No Transaction is Satisfactory to  
Us Unless it is Satisfactory to You

Our Business is Conducted on the  
Principle of Mutual Advantage

# Orlando Real Estate Co.

CITY, COUNTY, STATE PROPERTIES

WATKINS BLOCK  
(Second Floor)

ORLANDO, FLORIDA

## We Make a Specialty of the Following

1. Farm properties, improved and unimproved.
2. Orange groves, ranging in size from five acres to 275 acres.
3. Virgin pine lands in tracts of 11,000 to 40,000 acres.
4. Cut-over lands for colonization purposes.
5. City and suburban property, in Ocala and other places.
6. Sawmill propositions, chicken ranches, hotels and business property in general. We are offering for sale at the present time several hundred small farms in the vicinity of Ocala, Lake Weir and Citra.

**H. A. KRAMER CO.**

OCALA, FLORIDA

# FLORIDA REAL ESTATE

I HANDLE all classes of real estate, such as Farming, Trucking, Fruit and Timber Lands. The lands in this section are especially adapted to the cultivation of Strawberries, Irish and Sweet Potatoes, Sugar Cane, Tomatoes, Cucumbers, Beans, Lettuce, Celery; also general farm crops of Corn, Oats, Hay, etc. The soil is particularly adapted for Pecans, Peaches, Grapes, Figs and Japan Persimmons. An all-round farming and trucking section. Dark loam top soil—clay subsoil. Land easily cleared. For further particulars write for book.

**COMER L. PEEK**

(ATTORNEY-AT-LAW)

LAND AND TIMBER EXPERT

STARKE, BRADFORD COUNTY, FLA.

NOTARY PUBLIC

34 YEARS' EXPERIENCE AT STARKE, FLA.

C. A. WILLIAMS,  
President.  
W. H. TRAXLER,  
Vice-President.

JAS. H. PARRISH,  
Secretary.  
E. C. PEARSON,  
Treasurer.

## Alachua Realty Co.

ALACHUA, FLORIDA

Dealers in

# FLORIDA REAL ESTATE

City Property  
and Farms

Write for further information.

Reference:

First National Bank, Alachua, Fla.

## J. B. EPPERSON

WILLISTON,  
FLORIDA

# REAL ESTATE

Farm Lands and City  
Lots in the best farm-  
ing section of Florida

Write for information.

## G. G. JACKSON

WILLISTON,  
FLORIDA

# REAL ESTATE

Of All Kinds

*City Lots, Timber,  
Mineral and Farm  
=====Lands=====*

Trucking Lands for sale  
at \$10.00 to \$50.00 per  
acre, equal and in most  
cases superior to lands  
in other localities selling  
at double these prices.

Well located lots in a  
beautiful and progressive  
town at reasonable figures.

Good hunting and fishing  
nearby. All letters answered.

# **JACKSONVILLE, FLORIDA**

---

Come and see it—basing point for freight rates. Save cost of land every year in freight alone by shipping your produce from Jacksonville—good local market, besides. For business locations, farms or homes, buy from us. We save you money and pay your railroad fare.

---

**W. C. WARRINGTON**

**REAL ESTATE**

408 BISBEE BUILDING

**JACKSONVILLE**

**FLORIDA**

Ten and Twenty Acres of Good Fruit and Vegetable  
Land on Easy Terms.  
Healthful, fertile section. Large tracts. City property.

A. R. WRENN

## REAL ESTATE

KISSIMMEE and ORLANDO FLORIDA

WILLIAM KNAUER

NOTARY PUBLIC

## REAL ESTATE, RENTS AND LOANS

Office: 106 Main Street Phone 1976  
Residence: 743 West Adams Street  
Phone 183

JACKSONVILLE :: FLORIDA

S. P. HERNDON F. L. SEWELL

HERNDON & SEWELL

### *Real Estate, Loans and Fire Insurance*

Farms and Timber Tracts 312 Masonic Temple  
Phone 5878

JACKSONVILLE, FLA.

GEORGE A. CARROLL

## REAL ESTATE *and* LOANS

Buckman Building

JACKSONVILLE :: FLORIDA

Henry G. Aird Frank H. Wiggs Paul R. Wiggs

AIRD & WIGGS

## Fire Insurance, Real Estate Mortgage Loans

307 St. James Building

Telephone 2025 Jacksonville, Florida

J. H. STEWART & CO.

## TIMBER CRUISERS AND TOPOGRAPHY OF LANDS

LOANS ON TIMBER LANDS  
NEGOTIATED

Telephone 3880

311 Masonic Temple Jacksonville, Florida

JERE S. SMITH

## REAL ESTATE AND LOANS

Herkimer Block

JACKSONVILLE, FLORIDA



H. L. SPRINKLE,  
President

J. D. ALDERMAN,  
Secretary and Treasurer

# Alderman Realty Company

---

312-313 DUVAL BUILDING

PHONE 3745

---

JACKSONVILLE - - FLORIDA



HOMES FOR SALE IN ALL PARTS OF THE CITY.



Eight years' experience. 100 satisfied customers behind every home we build. If we haven't got what you want we will build it for you  
"INVESTIGATE BEFORE YOU BUY"

**BROWN REALTY COMPANY**  
"THE HOME BUILDERS"

403 ST. JAMES BUILDING, JACKSONVILLE, FLA. - - - Phone 1925

**MELROSE TURPENTINE AND LAND CO.**  
**MELROSE, FLA.**

*Melrose Among the Lakes*

15000 fertile acres for sale in small or large tracts. Our lands lie in Alachua, Marion, Putnam and Clay Counties. Five miles frontage on Lake Santafee; is traversed by three Railroads, and Melrose is connected with Waldo by boats on Lakes and Canal.

These lands are 55 miles from Jacksonville.

Are famous for trucking and general farming and fruit, such as Oranges, Grapefruit, Pecans, Peaches, Figs, Strawberries, Cantaloupes, Melons, etc.

For Health, Business or Recreation, come to Melrose. You can't beat it for Hunting and Fishing.

**OUR PRICES AND TERMS ARE RIGHT**

CALL ON OWNERS

**J. L. WALLACE - - MELROSE, FLA.**

OR SEE

**C. C. CLAYTON - JACKSONVILLE, FLA.**

Member

Jacksonville Board of Trade  
Jacksonville Real Estate Exchange

Established 1896

References:

Atlantic National Bank  
Barnett National Bank

# H. H. SIMMONS REALTY COMPANY

*25 Ocean Street*

**JACKSONVILLE, FLORIDA**

---

---

## Real Estate

City houses and lots.  
Suburban property, on easy terms.  
Beach lots facing the Atlantic Ocean.  
Farm lands, the best in Northern Florida.  
Improved and unimproved lands in all parts of the State.

## Loans

Your money invested through our agency in good first mortgages will pay you from six to ten per cent interest.

We will lend your money on good securities at a 50 per cent valuation.

We have had seventeen years' experience in this line.

## Rents and Collections

We have houses and farms in all parts of the City and County for rent.

Our collection service is of the very best; why not let us handle your collections?

## Insurance

We have a large Fire Insurance Agency and can give you policies in the best Companies.

We are fully prepared to carry your risk.

W. L. STEELE

Real Estate

311 MASONIC TEMPLE  
PHONE 3880

Jacksonville, Florida

TIMBER AND COLONY  
LANDS IN SMALL OR  
LARGE TRACTS

G. W. SMITH

Real Estate, Loans and  
Investments

CAN PLACE YOUR MONEY ON  
GOOD COLLATERAL TO  
NET YOU 8%

23 MAIN STREET, ROOM 35

Jacksonville, Florida

JOHN D. BISCHOFF

Timber Lands, Cut-Over Lands

FARM LANDS FROM 5 TO 80 ACRE TRACTS  
ORANGE AND GRAPEFRUIT GROVES  
WRITE FOR INFORMATION

JOHN D. BISCHOFF

10 BALDWIN BUILDING

JACKSONVILLE, FLORIDA



SUBURBAN HOME LOCATED ON S. J. MELSON'S SUBDIVISION.

---

In this division there are 1000 acres suitable for suburban homes, beautifully located two miles from the Union Depot, immediately between the S. A. L. and A. C. L. R.R. shops.

Here is to be found the finest opportunity for the public to invest in the growth of Jacksonville.

We also own and have for sale 20,000 acres of truck, fruit and dairy land, within 20 miles of Jacksonville, as well as other valuable tracts.

---

**S. J. MELSON CO., JACKSONVILLE, FLA.**

# FLORIDA FARM LANDS

---

---

We own several thousand acres of most excellent farm lands in the famous strawberry, Irish potato and vegetable district, at Lawtey and Campville, 35 and 65 miles south of Jacksonville, on the S. A. L. Ry.

---

**Price--\$15.00 Per Acre. Terms--\$1.00 per  
Acre Cash and \$1.00 per Acre monthly.**

OUR REFERENCES:

Jacksonville Board of Trade,  
Barnett National Bank of Jacksonville, the oldest  
and biggest bank in the State.

---

---

## RALEY-HAMBY COMPANY

Heard Bank Building

JACKSONVILLE,

FLORIDA

# Carson Real Estate Co.



CITY AND  
SUBURBAN  
PROPERTY



## Jacksonville, Florida

# GRAY BROS. & CO.

612 HEARD NATIONAL BANK BUILDING

JACKSONVILLE :: :: FLORIDA

## REAL ESTATE

City and Suburban Property, Farms, Orange and Grapefruit Groves,  
Timber and Cutover Lands. Colonization Tracts—in fact

**EVERYTHING IN THE LINE OF  
REAL ESTATE INVESTMENTS**

Loans negotiated, Rents collected, Life, Fire and Casualty Insurance written at the  
lowest obtainable rates.

Correspondence solicited.

PHONE 588.

**E. E. WEST**

WEST BUILDING

JACKSONVILLE, - - FLORIDA

**I HAVE FOR SALE**

**100,000 ACRES**

OF

**CUT-OVER LANDS**

FOR

**FARMING PURPOSES**

SITUATED IN

Madison, Hamilton, Sumpter and Lafayette  
Counties, Florida

E. Z. JONES  
REALTY CO.

Jacksonville, Florida

Timber Lands for  
Turpentine and Sawmill Locations

Cut-over Lands for Colonization Purposes

Ask any old resident in Florida "Who is the best-posted Real Estate Man in Florida values?" and his answer will be

E. Z. JONES,

President *and* Manager





It is not what we say but what you will see when you visit MAXVILLE that will determine your decision.

If you would like to grow Irish Potatoes, Strawberries, Cabbage, Lettuce, Cauliflower, Beets, Turnips, Onions and many other vegetables during the winter, and then do general farming, such as growing Corn, Hay, Oats, Sugar Cane, Cotton, etc., come to our office in Jacksonville and we will take pleasure in showing you a rich black loam soil underlaid with clay, on the Seaboard Railway, near Jacksonville, where all this is done at a fine profit by newcomers.

If this land comes up to your requirements, and you come up to ours, we will be glad to sell you some of it.

---

## MAXVILLE FARM AND DEVELOPMENT COMPANY

43-47 Barnett Building

JACKSONVILLE, FLA.

## **“The Lake Region of Lake County”**

In this section of Lake County, we offer *bearing* Orange and Grapefruit groves, dividend payers. Home sites, lake frontage, town lots on Lake Gertrude and Lake Dora. Small acreage near Mt. Dora, Eustis, Umatilla and Tavares. Map and full particulars on request.

## **“The Hills of Leon”**

The general farming and stock section. High rolling, hardwood land, red clay sub-soil. Farms of most any acreage desired with improvements, cleared, free from roots and stumps. Located on hard graded road and within from one to three miles of the State Capitol, Tallahassee. List of individual farms, with all information, on request.

---

# **THE RIDDLE COMPANY**

**911 West Bay Street - Jacksonville, Fla.**

**Branch Offices :—Eustis, Fla., and Tallahassee, Fla.**

# **The Brown Realty Company**

ORGANIZED 1901

Cut-over Lands, Farms, Timber Lands and City Properties in North Florida. Write us for lists and prices of lands in this fast-growing section.

## **COLUMBIA COUNTY**

**Breaks all records for IRISH POTATO GROWING**

The average for Irish Potatoes raised here last season was 62 barrels first grade per acre, netting the growers \$3.20 per barrel, not including the small potatoes, which were sold locally.

---

**LAKE CITY - - - FLORIDA**

# WHY DO YOU TRAVEL?

---

---

ARE YOU SEEKING A REST? ARE YOU LOOKING FOR A CLIMATE TO BUILD UP YOUR SYSTEM? ARE YOU LOOKING FOR A HOME OR A PROFITABLE INVESTMENT? DO YOU LIKE FISHING, BOATING, SURF BATHING, MUSIC, DANCING, GOLF OR AUTOMOBILING THROUGH BEAUTIFUL TROPICAL SCENERY?

If any or all of these questions fit you, then Miami Beach is the place for you to locate.

This property is situated between the Atlantic Ocean and Bay Biscayne, just opposite Miami, Fla. It may be reached by the Collins Bridge—the longest vehicle bridge in the world, or by boat through the sheltered waters of Bay Biscayne.

This tract of land has been opened recently for building purposes, placing within the reach of all the most ideal resort on the coast.

*“Seeing Is Believing”*

Call at the Company's office and they will give you an opportunity to look over this property.

---

---

## THE MIAMI BEACH IMPROVEMENT CO.

THOS. J. PANCOAST, Secy. & Treas.

210 12th Street, MIAMI, FLORIDA

# PABLO BEACH

*"Swept by Ocean Breezes"*

A  
Summer  
Resort  
for  
People  
of  
the  
South



A  
Winter  
Resort  
for  
People  
of  
the  
North

**S**EVENTEEN miles east of Jacksonville, the metropolis of Florida, and twenty-seven miles north of the ancient and picturesque city of St. Augustine, lies Pablo Beach—a thriving municipality with the finest beach on the Atlantic coast—a city of homes with all the summer and winter advantages offered by any seashore resort. ¶ Pablo Beach is recognized as an unequalled summer resort for Southern people, and winter home for Northern people. But this is not all—it is the permanent, year-round residence of many whose business headquarters are in the town itself, and in Jacksonville. Its stores, hotels, restaurants, and other business houses are equipped and managed not only for the pleasure of visitors, but for the convenience of those whose homes are established within its limits. City prices prevail, not exorbitant “resort” charges.

## AMERICA'S FINEST BEACH

¶ Pablo Beach offers to the transient visitor and to the permanent resident all the pleasures of seashore life. Its beach is the finest bathing beach on the Atlantic coast. ¶ Forty miles of beach drive delights the automobilist, and unsurpassed fishing grounds appeal to the devotee of rod and reel. ¶ As already stated, Pablo Beach is a city of homes—of refined, cultivated people who are noted for their cordial, “old-time” Southern hospitality, as well as for their energy and progressiveness, and believe that “among the right kind of people there should be no strangers.”

=====  
*Write for Further Information*  
=====

# PABLO BEACH IMPROVEMENT COMPANY

INCORPORATED

JACKSONVILLE

-

-

-

-

-

FLORIDA

C. J. CLARK   G. L. WILLIAMS   JOHN W. SHIVER  
President   First Vice-Pres.   Second Vice-Pres.  
A. C. CROCKETT   G. S. GARDNER  
Treasurer   Gen'l Secretary

---

## Americus Chamber of Commerce

---

“THE CITY OF BIG IDEAS AND  
THE CASH TO BACK 'EM UP”

---

Electric Power Furnished  
Factories at Lowest Rates

Special Inducements Of-  
fered All New Industries

A City of Highest Morals  
and Religious Tendencies

---

AMERICUS - GEORGIA

## MABRY REALTY CO.

DALE MABRY, Manager

Hampton Bldg.   TAMPA, FLA.

Real Estate and  
Investments

---

---

*First Mortgage Loans  
Negotiated for 8% net*

---

---

FARMS, GROVES, SUBURBAN  
AND CITY PROPERTY

---

## W. H. TOOLE

### Farm Lands

A SPECIALTY

Office in The First National Bank  
WINDER, GA.

---

## ALFRED SHORT

TALLAHASSEE,  
FLORIDA

## REAL ESTATE

Farms and Plantations, City Property,  
Cheap and Cut-over Lands, Saw Mill  
Locations, Turpentine Locations and  
Plants, Round and Boxed Timber.

# C. P. Dickert & Son

REAL ESTATE DEALERS

---

IMPROVED FARM LAND IN SMALL  
AND LARGE TRACTS, CASH OR  
LONG TIME. ALSO TIMBER  
LANDS AND CITY PROPERTY

---

Office Opp. Court House in Parshley Building  
**LIVE OAK, FLA.**

# R. R. Hopkins & Son

Real Estate

**BRUNSWICK, GEORGIA**

---

TIMBER AND FARM LANDS  
CITY PROPERTY

---

ESTABLISHED 25 YEARS  
Reference: Those Who Have Dealt with Us.

# L. S. ROBB

GRAND BUILDING  
**BRUNSWICK, GA.**

---

COLONY LANDS  
AND  
TIMBER TRACTS

---

THE BEST LANDS IN SOUTH GEORGIA  
WRITE TODAY



The accompanying illustration shows one of the many desirable farms I have for sale in Chatham County, through which the Seaboard Air Line R.R. passes. The picture shows the class of people who farm the land, and also exhibits the valuable timber on part of the acreage. This tract is four and one-half miles from the city, easy of access by paved road, and the S. A. L. R.R. has a spur track which is an invaluable shipping interest. This tract contains one thousand acres, half of which is land cleared and under cultivation.

## F. J. SKEFFINGTON

702 Savannah Bank and Trust Bldg.  
SAVANNAH, GEORGIA

**G. W. MACLELLAN**

**JACKSONVILLE, FLA.**

**FLORIDA**

**REAL ESTATE**

City Lots

Suburban Property

Groves

Farming Lands

and in fact

*Everything in Real Estate*

Correspondence or a  
personal visit invited

# P. J. BECKS

121 Lemon Street  
PALATKA, FLORIDA

PHONE 135

---

CITY AND SUBURBAN  
REAL ESTATE

FARMS AND POTATO LAND

---

Always have on hand the greatest bargains  
in REAL ESTATE in Putnam County.  
I know how to buy it and how to sell it.  
Can sell yours if you will give me a chance.

# C. H. SMITH

OWNER OF

VIRGIN FARM

---

LUMBER MANUFACTURER

---

REAL ESTATE  
FOR SALE

---

SANFORD, N. C.



## YADKIN RIVER POWER CO'S PLANT

GREAT FALLS, N. C., S. A. L. RY.



# CITIZENS BANK

OF MULBERRY

---

MULBERRY, FLORIDA



# CALIFORNIA LANDS

IMPROVED OR UNIMPROVED

---

LAND for Diversified Farming

LAND for Citrus Fruits

LAND for Deciduous Fruits

LAND for Alfalfa

ANY AMOUNT    ALL PRICES    ALL LOCATIONS

STOCK RANCHES

WALNUT GROVES

ORANGE GROVES

VINEYARDS, ETC.

## ALSO CITY PROPERTY

ALL KINDS    ALL VALUES

In Los Angeles, Pasadena, Any of the Beach or other  
Southern California Cities

## REAL ESTATE EXCHANGES

If you wish property of any kind in California, write me, giving full particulars of what you want and how you wish to pay, whether all cash or otherwise. I will save you much time, trouble, and expense.

---

# A. L. PRITTIE

With CHAS. F. STOKES CO.

Suite 615-616 Grant Building    Los Angeles, California

BANK REFERENCES

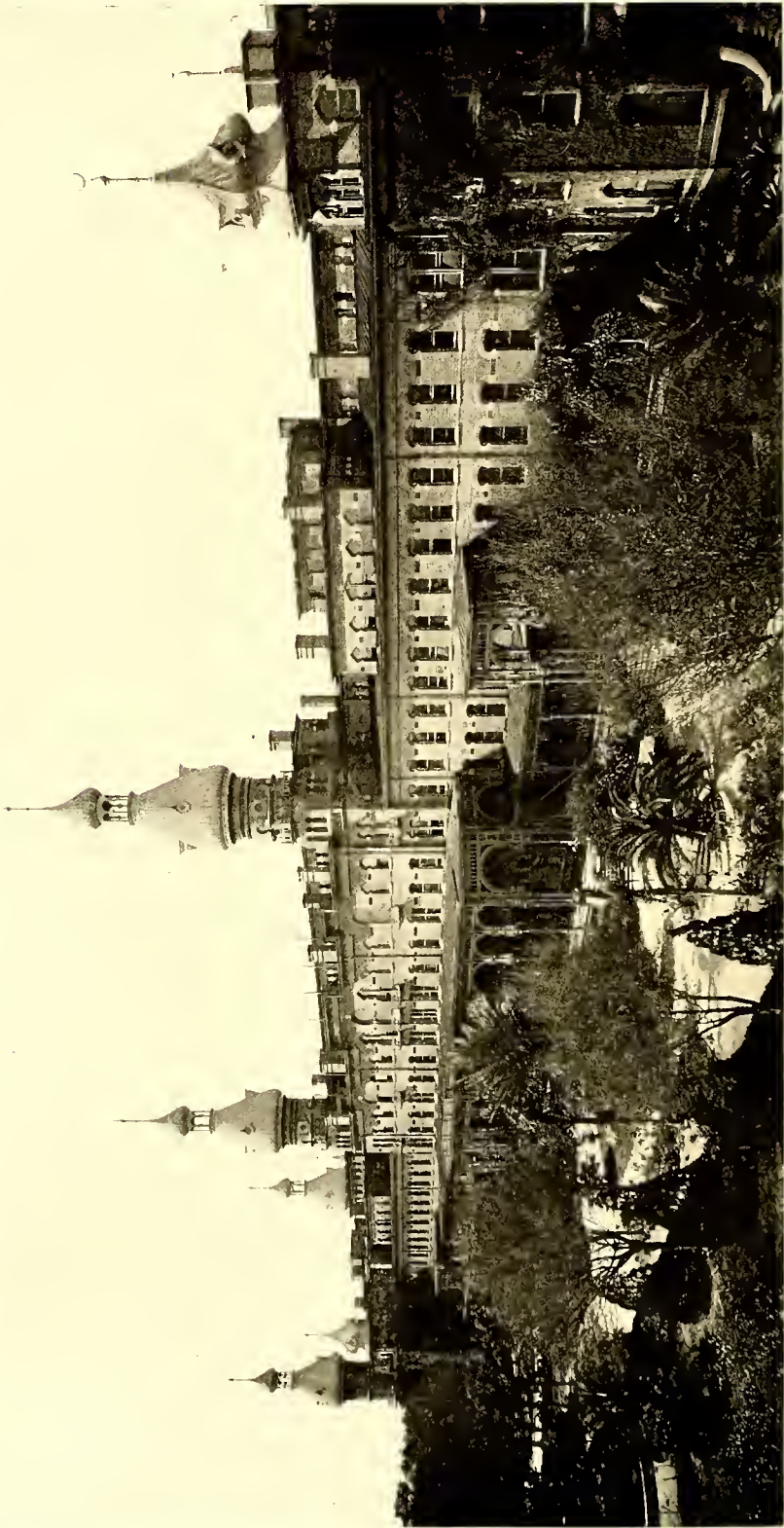

TAMPA BAY HOTEL, TAMPA, FLORIDA  
CAPACITY 500  
FLORIDA'S ONLY FIREPROOF HOTEL  
RATE PER DAY, \$4.00 UP  
RATE PER WEEK, SPECIAL

# MI REY

Fine Havana Cigars



A  
Perfect  
Cigar

For  
Every  
Occasion

We guarantee our Cigars to be manufactured strictly of the very finest selection of Tobaccos grown in the district of VUELTA ABAJO, CUBA

---

REY, STRAUS & CO. - - Tampa, Florida

HUNGRY?

*Bostain's  
Cafe*

HOME COOKING

PHONE 1400

609 FRANKLIN ST..

TAMPA, FLORIDA

Rates: \$2.00 Per Day and Up

American-A La Carte Service

## HART'S COMMERCIAL HOTEL

ANNEX AND COTTAGES

OPEN THE YEAR ROUND

MRS. J. G. HART, Prop.

SARASOTA, FLA.

## BAY ISLAND HOTEL

SARASOTA, FLORIDA

SITUATED ON GULF OF MEXICO, SARASOTA BAY. SURF BATHING,  
FISHING, STONE CRABS, OYSTERS AND CLAMS. BOATING, TENNIS.



Rates \$3.00 to \$5.00 Per Day.

Special Rates to Tourists.

*For further information write*

**J. H. FAUBEL, Proprietor.**



U. S. GOVERNMENT BUILDING

**THE HILLSBORO HOTEL**

J. C. TALLEVAST, Manager

Rate, European plan, \$11.50 per day up

TAMPA, FLORIDA

SACRED HEART CATHEDRAL

Strictly Fire-Proof

Capacity 300

## PINEHURST, N. C.

Center of Winter Out-of-Door Life in the Middle South. Four Excellent Hotels. The Carolina opens early in November. The Holly Inn, Berkshire and Harvard in January. Special Rates during November, December and January. Three 18-hole golf courses and one 6-hole practice course.



THE CAROLINA

Eight tennis courts, shooting preserve, trap shooting, livery and saddle horses, model dairy. Good Roads within a radius of 50 miles or more. **Frequent Tournaments.** Send for illustrated booklet giving full information to General Office, Pinehurst, N. C., or Leonard Tufts, 282 Congress Street, Boston, Mass.

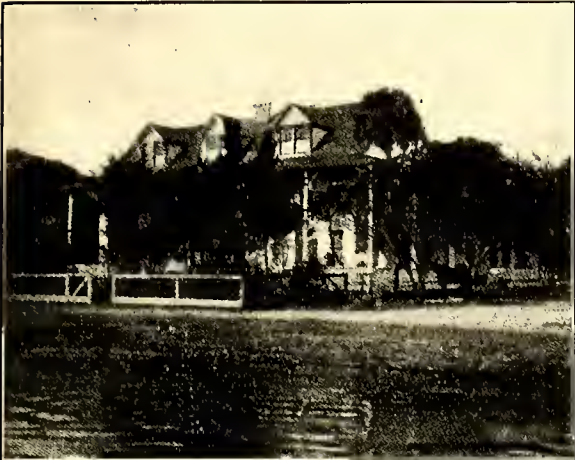

## COCOA HOUSE

COCOA - FLORIDA

E. E. GRIMES, Proprietor

Cocoa is situated on the West Bank of the Indian River, 174 miles south of Jacksonville, and is known as one of the prettiest and most progressive towns on the East Coast of Florida. The river is wide, furnishing a popular rendezvous for motor boats of all sizes, and Cocoa now has a new and commodious Yacht Club House, the handsomest on the East Coast. Deep water, convenient docks and most delightful and charming scenery for many miles up and down the river.

The Hotel is in every way a model of comfort. Beautiful location. Near the Railway Station, and overlooking the Indian River, with a delightful view of Merritt Island on the opposite bank. You cannot fail to receive a pleasant inspiration from being so nicely located and surrounded by so many comforts. Near the post-office, churches and schools, orange groves and flower gardens.

At Cocoa can be found the most delightful sport in Florida with rod and reel, and besides the waters of the Indian River, the St. Johns River west of town furnishes excellent sport for those who love to fish for black bass. Deer, turkey, quail and other game are found in abundance west of town.

The Hotel is new throughout; contains sixty rooms, nicely furnished. Hot and cold baths, large and pleasant verandas, beautiful view of the River. Suites of rooms with bath. Orange and grapefruit growing on the grounds and free to guests.

RATES \$2.50 PER DAY and UP  
SPECIAL WEEKLY RATES

## THE BRETTON INN

AT

ORMOND BEACH, FLORIDA

FACING THE OCEAN *and*  
NEAR THE CLUBHOUSE *of*  
THE ORMOND GOLF LINKS

BOOKLET MAILED WHEN REQUESTED

JAS. P. VINING, Proprietor



## The WYOMING

ORLANDO, FLORIDA

*Orlando's Tourist Hotel*

Rooms single or en suite, with or without bath  
RATES ON APPLICATION

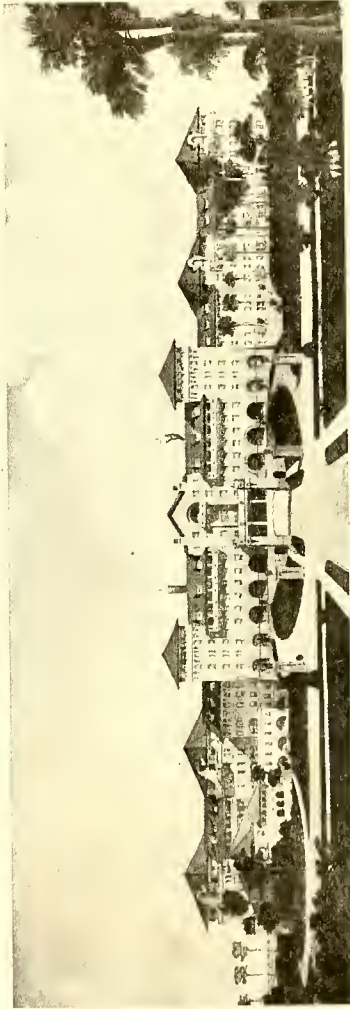

**The Clarendon Hotel**  
**Seabreeze, Florida**

Florida's Only Fireproof Resort Hotel. Seabreeze, Daytona Station. "On the East Coast." Located Directly on the Ocean and the Famous Beach. Now Open. Capacity 350. Rate per Day, \$5.00 up. Rate per Week, Special. Golf (9 holes, one of the best courses in the South). Tennis, Motoring, Horseback Riding, Sea Bathing, Fishing, Flying. Booklet and Information, 1180 Broadway, New York.





HARRINGTON HALL HOTEL, OCALA, FLA. L. M. Gibson, Mgr.

Only First-Class Hotel in City. Spacious Sample Rooms  
European Plan. Rates, \$1.50 per day for Connecting Bath

The New  
**JEFFERSON INN**  
A MODERN FAMILY HOTEL



FIRST CLASS IN EVERY RESPECT. RECENTLY ENLARGED. ROOMS SINGLY OR EN SUITE  
WITH BATH. ALL KINDS OF OUTDOOR AMUSEMENTS NEAR-BY. GOOD AUTO ROADS.

FOR RATES, ETC., WRITE FOR BOOKLET

**J. S. REYNOLDS**

SOUTHERN PINES, NORTH CAROLINA

SUMMER HOTEL "PITMAN HALL," INTERVALE, N. H.

INDIAN RIVER—PRESENTS



# HOTEL INDIAN RIVER

ROCKLEDGE, FLORIDA

ORANGES AND GRAPE FRUIT  
THE GROVES ARE HERE

BOATING

HUNTING

FISHING

GOLF

POOL

BILLIARDS

DANCING

COTTAGES TO LEASE IF YOU PREFER  
WRITE FOR DESCRIPTIVE BOOKLET

HOTEL INDIAN RIVER Co., INC.

ROCKLEDGE, FLA.

## Hotels

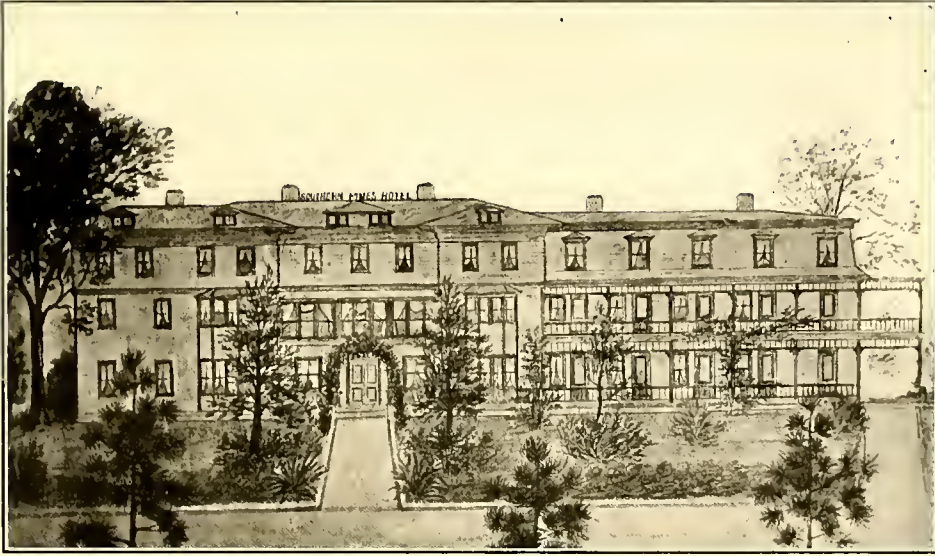

**THE SOUTHERN PINES HOTEL**

The Southern Pines Hotel, always popular and successful, has been enlarged and practically rebuilt, without and within. Twenty rooms have been added, making the capacity 100; private bathtubs installed, and hot and cold water introduced into every room. The latest type of sanitary plumbing is found in all parts of the hotel.

The Southern Pines Hotel faces a lawn in which are many fine trees, rare and beautiful shrubs and flowers in season. No hotel has more beautiful and healthful surroundings.

The Southern Pines Hotel has sleeping rooms on the ground floor, is heated by steam, lighted by electricity, has call bells in every room, and the guests have access to local

and long distance telephone, as well the Western Union and Postal Telegraph.

An orchestra will furnish music during the season, giving daily and nightly concerts of high quality.

The hotel has a billiard room and frequent card parties and other entertainments are arranged by the managements or guests. Hotel open from November 15 to June 1. Consumptives are rigorously excluded. The hotel automobile will meet all trains. Excellent cuisine. White help from the North. The hotel is conveniently situated for those who wish to stop off for a night or a few days to break the long journey to points farther South. For further information and rates address D. F. McADAMS & CO., Proprietors Southern Pines, N. C.



**THE PRINCESS ISSENA**  
Seahreeze, Florida

The Princess Isseena is a substantial and comparatively new stone and frame structure situated in the midst of five acres of natural park, three hundred and seventy feet fronting on Ocean Boulevard, and five minutes walk to the Atlantic Beach on the east, or to the Halifax River on the west.

The house stands upon a slight elevation near the center of an entire block, and is surrounded by a green lawn and natural forest trees. Its large living rooms and spacious halls are as pleasant as many windows and graceful architectural design can make them. Both living rooms and wide veranda have east, south and west exposure. The Atlantic Ocean is within view from most of the chamber win-

dows, and the ceaseless roar and roll of its waters may always be heard.

The above picture shows the hotel with the exception of the new addition, which addition consists of forty-eight rooms with baths. All the rooms have telephones, hot and cold running water, electric lights, and are beautifully furnished with solid mahogany.

The only hotel in this section with dairy for the exclusive use of guests.

The hotel is provided with a splendid orchestra, a good tennis court, golf links and other amusements, such as motor launches, sailor row boats, automobiling, bathing, etc.

Rates: \$3.00 per day and up. Special rates by month or season. For further information, address

Princess Isseena, HENRY W. HAYNES, Proprietor.



**THE GULF VIEW HOTEL**

is a modern house of 30 rooms located on the historical peninsular Cortez, half mile from the Gulf and overlooking the waters of Tampa bay, Sarasota bay, Palma Sola bay and the glorious old Gulf of Mexico. A beautiful water view is to be had from every room in the house. One hundred and forty feet of veranda fourteen feet wide on first floor, eighty feet same width on second floor, from which can be had views of Egmont Key and the waters of the bays mentioned and the Gulf.

**Water and Lights**

The house is supplied with pure artesian water. Bath rooms having both hot and cold water. Lavatory in each bedroom. Splendid and brilliant lights are furnished by acetylene gas. Entire house well screened.

**Beach and Bathing**

Beautiful Cortez Beach is well known as one of the very finest on the Florida coast for surf bathing and is only three quarters of a mile across bay from hotel. Excellent bath houses with concrete floors. Wide concrete walk from landing dock to surf beach, the distance being the length of about two city blocks.

**Fishing and Boating**

The fishing and boating here are not to be excelled on the Florida coast. The bays

being landlocked by outside keys make it safe for small boats. Tarpon, sheep head, trout, maekerel, grouper and fish of all kinds abound in all these waters and plenty of sport is in store for fishermen in bay or gulf.

**Boats for Parties**

Boats can be secured for individuals or parties, and in fact practically every wish of the tourist can be gratified right here. The place needs only to be seen to be appreciated.

**Low Rates and Excellent Service**

The price this season will be very low for the accommodations furnished.

Rate per day, \$2.50.

Rate per week, \$12.50.

Special rates to parties of 6 or more.

**Private Dining Rooms**

With special service and menu furnished at reasonable rates.

**How to Reach Cortez and Gulf View Hotel**

From Tampa, St. Petersburg, Sarasota and intermediate points take steamer Gen. J. B. Carr or City of Sarasota and get off at hotel pier. From Bradentown drive or motor over, being 8 miles west.

For further particulars, address

**GULF VIEW HOTEL,**  
**Cortez.....Florida**

## A Man Is Known by the Friends He Keeps and A Hotel Is Best Known by the Guests It Keeps



The Piedmont Hotel has become inseparably associated with Atlanta's best people, as since its erection it has been the rendezvous of the most substantial among the permanent residents of Atlanta, and of the solid, best known Georgians and well-to-do tourists and commercial men.

This splendid hotel is the most centrally located in Atlanta, being right at the doors of the leading theaters and the shopping district and close to many churches of various denominations. From immediately in front of its doors trolley cars leave for any point in the city and all suburban lines are close by.

The Piedmont is situated on Atlanta's famous thoroughfare—Peachtree Street. It has spacious lobbies, convenient restaurants with modern service, the finest lounging room in the South, a splendid oyster bar, and the service maintained in every department is all that can be desired.

400 delightful rooms; 250 with bath. Rate \$1.50 and up.

**J. FRED HARVEY, Managing Director**  
EUROPEAN PLAN

**H. N. DUTTON, Resident Manager**  
ATLANTA, GEORGIA

## SAVANNAH HOTEL COMPANY

OWNERS AND PROPRIETORS



### DE SOTO

the foremost Hotel in Savannah, Georgia, under the direct management of the owners, whose desire is to make it most attractive to guests. The chambers are unusually large and peculiarly adapted to this climate, and have the advantage of being all outside rooms with many bath connections. Open all the year. Operated on both the American and European Plans.

# WINDSOR HOTEL

JACKSONVILLE, FLORIDA

Jacksonville's Finest and Florida's Largest and Best Year-Round Hotel



Comfortable and commodious. Steam heated, hot and cold running water in every room. Modern turkish baths. Its elegance appeals to the most fastidious. We have the finest grill room in the state, where every delicacy the market affords is at your service. Our water is supplied from our own Artesian Wells, noted for their purity. The true Southern Hospitality is extended here. American plan: rooms without bath, \$4.00 per day and upward; rooms with bath, \$5.00 per day and upward. European plan: rooms without bath, \$1.50 per day and upward; rooms with bath, \$2.50 per day and upward.

AL. F. WILSON, *Assistant Manager*

THOS. M. WILSON, *Proprietor and Manager*



NEW HOTEL BURBRIDGE  
Jacksonville, Fla.

Fireproof

\$1.50 Per Day and Up.

# THE PERKINS

M. J. PERKINS, Prop.

OPPOSITE STATION

---

The very best the market affords

Rates \$2.00 per day

Splendid Beds. Airy Rooms

Bakery in connection — the only one  
in Town

---

OPEN THE YEAR 'ROUND

---

SOUTHERN PINES - N. C.

PHONE 93

ESTABLISHED 1904

# HAWKINS' DYE WORKS

*Dyers and Cleaners*

622 Main Street - JACKSONVILLE, FLA.



Fine and Reliable Dry Cleaner of Ladies' and  
Gentlemen's Wearing Apparel.

CHARLES W. HAWKINS

# Fort Pierce Hotel

*On the Famous Indian River*

John A. MacRae, Proprietor

---

Rates \$2.50 per Day and Up

---

*Best Hunting and Fishing on  
East Coast*

*Guides and Boats Furnished*

---

FORT PIERCE - FLORIDA

# HOTEL SEMINOLE

*Facing Lake Worth and The Royal Poinciana*

Joseph Elliott, Prop.

---

Rates \$2.50 and Up

---

*Electric Lighted  
Sample Rooms Free*

*American Plan*

---

West Palm Beach - Florida



OCEAN VIEW HOTEL

Pablo Beach, Florida

¶ Seventeen miles from Jacksonville, Florida, on the Atlantic Ocean

¶ A delightful Summer resort where cool sea breezes blow



L. G. COUNCIL, Proprietor      CHAS. U. ROGERS, Manager

**WINDSOR HOTEL**  
AMERICUS - GEORGIA

Centrally located. All modern conveniences. Rates \$2.50 and up. Fine hunting privileges. This section has the best automobile roads in Georgia.      ::      ::      ::



# THE NEW PULASKI

SAVANNAH, GEORGIA

Corner of Bull and Bryan Streets, in the center of the city. The commercial headquarters of Savannah. Remodeled, refitted, refurnished. Under the personal management of R. B. Cubbege, resident proprietor.



THE NEW PULASKI, SAVANNAH, GEORGIA

AMERICAN AND EUROPEAN PLAN  
AMERICAN PLAN, \$2.50 AND \$3.50 PER DAY  
WITH BATH, \$3.50 AND \$4.00 PER DAY

# THE SUWANE E

CORDELE, GA.

J. E. ZACHARY and A. U. STARR  
Proprietors and Managers

FIRST-CLASS IN EVERY  
RESPECT

STRICTLY AMERICAN PLAN

# SPRINGER HOTEL COLUMBUS, GEORGIA EUROPEAN

H. C. LARZELERE, Manager

EXCELLENT RESTAURANT IN CONNECTION—PRICES REASONABLE

ROOMS, \$1.00  
WITH BATH, 1.50  
TO \$2.00

HOUSE  
SCREENED  
THROUGHOUT  
STEAM HEATED

AMUSEMENTS:—  
SPRINGER  
OPERA HOUSE  
IN CONNECTION



HOT AND COLD  
RUNNING  
WATER

TELEPHONE  
AND ELECTRIC  
LIGHTS IN  
EVERY ROOM

ELEVATOR AND  
SAMPLE ROOMS  
BILLIARD  
HALL

Hotels



SAN JUAN HOTEL, ORLANDO, FLORIDA

Under the Personal Management of H. L. Beeman, Owner

STEAM HEAT

OTIS ELEVATOR

ELECTRIC LIGHTED

All Modern Conveniences

Circulars and Rates on Application



DE SOTO HOTEL

W. L. Parker, Manager :: Tampa, Florida

European and American Plan. European, \$1.00 Up. American, \$3.00 to \$4.00  
It is Centrally Located. It is Steam Heated, Equipped with Electric Fans, Electric Lights and Electric Elevators

# CAPE FEAR HOTEL

(Now Under Construction)

CAPE FEAR HOTEL CO., Owners

WILMINGTON'S NEW HOSTELRY

FIREPROOF --- MODERN

150 Rooms 100 Individual Baths

Circulating Hot and Cold Water Throughout

Corner Front and Walnut Streets

WILMINGTON :: :: N. C.

400 ROOMS

EUROPEAN PLAN

# THE NEW KIMBALL

ATLANTA, GA.

Directly Opposite Union Depot



*The Commercial Headquarters of the South*

RATES \$1.00 TO \$3.50

Geo. A. Lougee, Proprietor

Ed. L. Brown, Manager

# The Hotel Mabree, Forest City, N. C.



"The Commercial Travelers' Home"

T. R. BLANTON, Prop. Our Motto: "To Please You"

# LITLEDALE HOTEL

HAWTHORNE, FLA.

OVERLOOKING LAKE LITLEDALE

COMMERCIAL MEN'S HEADQUARTERS

THE BEST OF SERVICE AND CUISINE

Rates on Application

# HOTEL BOLIN

HUGH E. BOLIN  
Proprietor

NORTH, S. C.

*An Up-to-Date Hotel Under New Management*

\$2.00 Per Day

Sample Room Free

SPECIAL RATE BY THE WEEK

# HOTEL CLINTON

J. F. JONES

CLINTON, S. C.

Under New Management

Capacity Doubled

Thoroughly Remodeled

Newly Furnished

Running Hot and Cold Water Baths

Electric Lights

All Rooms Have Phones

Hotels

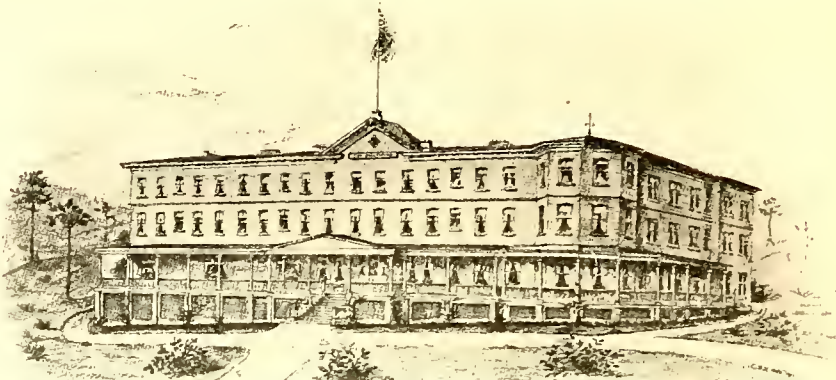

THE HOLLYWOOD, SOUTHERN PINES, N. C. - - - J. L. POTTLE & SON  
New Hotel. Modern in all its appointments. Capacity 100.

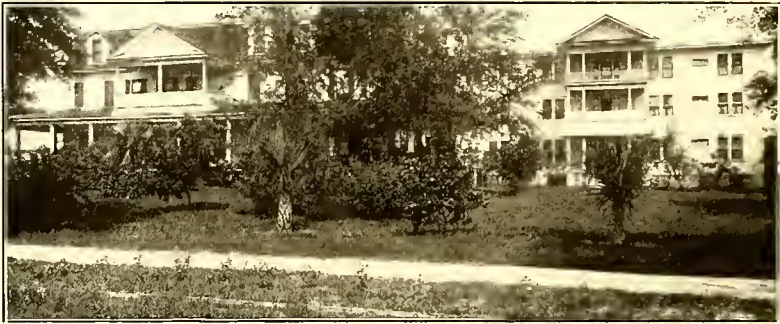

THE NEW LUCERNE, ORLANDO, FLORIDA  
The table is kept up in the very best of style. Competent and experienced northern help employed. Every room steam heated. Rates are \$2.50 to \$3.00 per day. Weekly rates furnished upon application.



HOTEL DIXIE, TITUSVILLE, FLORIDA  
Mrs. Kate Myers, *Proprietor* H. F. Persons, *Manager*  
Ideal location on the banks of the famous Indian River. Open all the year around. Rates, \$2.50 and \$3.00 per day. Special rates per week.



"HOTEL PALM BEACH," PALM BEACH, FLORIDA  
Next to the largest hotel in the world. Named after the place and just as popular.  
"Get off at Royal Poinciana R. R. Station." In the resort proper by the sea.



## The White House Hotel

GAINESVILLE, FLORIDA

*American Plan*

*Home of the Traveler*

The hotel that is making  
GAINESVILLE, FLA., FAMOUS

### SPECIAL FEATURES

40 Bath Rooms. Electric Fan in Each Room.  
Steam Heated, Electric and Gas Lighted.

A. A. LANGHORNE, *Proprietor*

# HOTEL GRAHAM

A. A. LANGHORNE, *Proprietor*

### EUROPEAN PLAN

### SPECIAL FEATURES

*Beautiful Cafe, Quick Lunch Room, Spacious Pool Room, Elegant  
Sanitary Barber Shop, Largest, Lightest, Best Sample Rooms in the State*

GAINESVILLE

FLORIDA

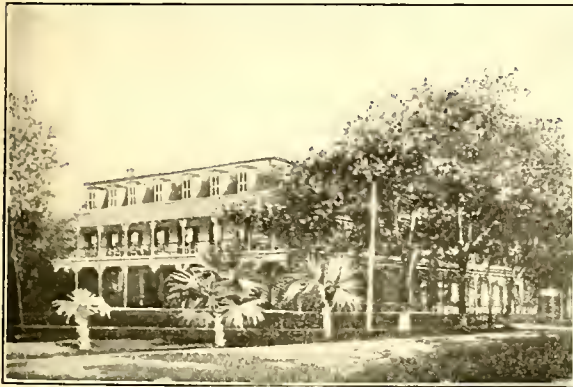

## TREMONT HOTEL

CAPT. J. W. WILMOTT, ORLANDO, FLA.

Rates \$2.50 Up

ROOMS WITH BATH. SINGLE OR EN SUITE  
ELECTRIC LIGHTS AND BELLS  
FREE SAMPLE ROOMS

## THE WHITE HOUSE

CEDAR KEY, FLORIDA

S. T. WHITE, *Proprietor*

An up-to-date hotel for the accommodation of  
tourists, both winter and summer. Delight-  
ful breezes all year 'round.

Rates, \$2.00 Per Day, American Plan  
\$8.00 Per Week, American Plan

Fine fishing, boating and bathing in the Gulf.



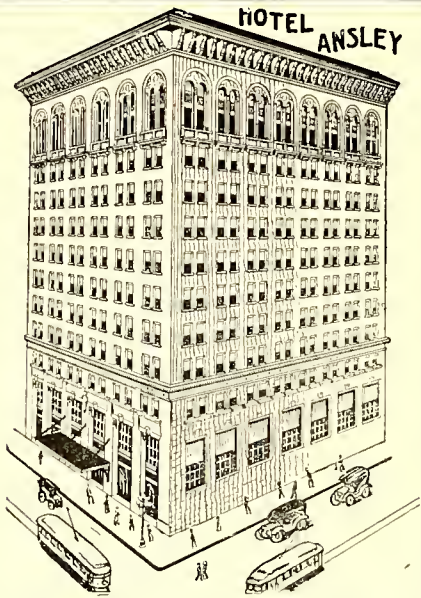

**HOTEL ANSLEY** The South's finest and most modern hotel. Conducted upon the most liberal basis as to charges. An ideal home for the merchant, jobber or tourist visiting Atlanta. Rooms with running water, most of which have private toilet, \$1.00 per day. Rooms with connecting bath, \$1.50 per day. 100 rooms with private bath at \$2.00 per day. 100 rooms from \$2.50 to \$3.50 per day. European plan, but serving Club Breakfast from 35 cents up, Table d'Hote Mid-day Lunch 50 cents, and Table d'Hote Dinner \$1.00 from 6 to 8 p. m.

J. B. POUND, *President* J. F. LETTON, *Manager*  
CHARLES G. DAY, *Assistant Manager*

# Ocean House

F. W. SAMS & SON, *Proprietors*

New Smyrna, Fla.

Shooting  
*and*  
Fishing  
the best in  
the State

*Information desired on this subject  
will be furnished on application*

## THE ISO-THERMAL HOTEL

RUTHERFORDTON, NORTH CAROLINA

H. S. TOMS, *Proprietor*

Rates, \$2.00 per day

*Sample Rooms Free*

Electric Lighted—Hot and Cold Running Water  
No Extra Charge for Baths and Fires

## HARRILL HOTEL

BOSTIC, NORTH CAROLINA

Good Beds, Clean Rooms, and  
the Table is Furnished with the  
Best of Everything

DELIGHTFUL RESORT *for* TOURISTS

## The San Carlos

Miami, Florida

*The Best  
Popular Priced  
Hotel in the  
City*

Seventy-five rooms with  
running water

Twenty-five rooms with  
private baths

W. N. URMEY, *PROPRIETOR*

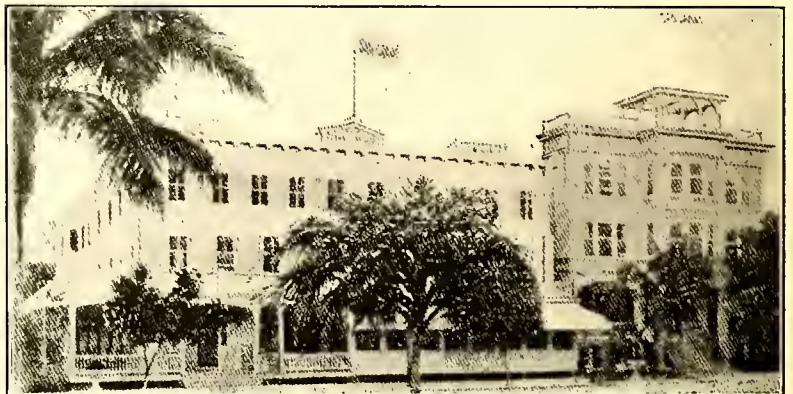

# VERONA INN

Tourist Hotel, Open from Dec. 1 to May 1. Accommodations First Class.  
Best Cuisine. All Modern Improvements.  
Rates \$2.50 per day. Special Weekly Rates quoted upon request.

L. A. MARSH, Proprietor

CLEARWATER, FLORIDA



## THE INN

Rates: \$7, \$8, and \$10 per week. Oysters, Fish and Milk in abundance. Hot and cold baths. Automobile service between Green Springs, Clearwater and Tampa.

ANALYSIS OF ESPIRITU SANTO SPRINGS WATER  
Certificate of N. B. Pratt Laboratory, Atlanta, Georgia

	Grains per U. S. Gallons
Peroxide of Iron and Alumina . . . . .	1692
Sodium Chloride . . . . .	137,8520
Magnesium Chloride . . . . .	25,8768
Potassium Sulphate . . . . .	3,4815
Calcium Sulphate . . . . .	19,7172
Calcium Carbonate . . . . .	12,6145
Silicic Acid . . . . .	.9972
Total Solids by Evaporation . . . . .	254,9165

The gases with which water is highly charged were not measured.

### ESPIRITU SANTO SPRINGS

Formerly Green Springs Inn

J. B. Whittedge, Prop. SAFETY HARBOR, FLA.

EUROPEAN PLAN

AMERICAN PLAN

# GEIGER HOTEL

J. C. GEIGER, Proprietor

111 East Broughton Street

SAVANNAH, GEORGIA

*In the Heart of the City*

The Geiger Biscuit made Savannah famous. No Chicken served old enough to crow.  
Rooms spacious, clean, comfortable.



## THE GABLES

West Palm Beach, Fla.

*"AMONG THE PALMS"*

OPEN ALL THE YEAR 'ROUND

A first-class, thoroughly equipped and up-to-date hotel, centrally located near beautiful Lake Worth

Table Unexcelled. Rates, \$2.50 and up per day

Special by the week

BUS MEETS ALL TRAINS

W. M. & R. C. McGRUFF  
Managers



## SUWANNEE HOTEL

L. L. FRONEBERGER, *Proprietor*

Rates, \$2.50 to \$3.00 Per Day

Special Rates by Week or Month

Steam Heated, Hot and Cold Running Water. Cuisine Unexcelled. Special Guides for  
Hunting and Fishing Parties. Sanitary Kennel

Attention, Autoists: Located on National Highway. Reference, BLUE BOOK

LIVE OAK

FLORIDA



## HOTEL EDWINOLA

E. J. GASQUE, *Owner and Proprietor*

DADE CITY, FLORIDA

AMERICAN PLAN—Rates \$2.50 up

A Magnificent Hotel for Tourists, Commercial Travelers and the General  
Traveling Public. Situated on elevation—few steps from the Passenger  
Stations.

Steam Heat, Hot and Cold Running Water—Telephone and Electric Lights in Every Room—Excellent Sample Rooms



## THE GENEVA

Seabreeze, Florida

Mrs. E. P. and Mr. F. N. Stengle, Props.  
NOVEMBER 1 TO MAY 1

The Geneva is located on Ocean Boulevard midway between the Halifax River and the Atlantic Ocean (about three minutes' walk from each). Furnace and all other modern improvements. Rates, \$2.00 per day and up for room and board. Special rates for season upon application.

FROM MAY 1 TO OCTOBER 1

THE GENEVA - Thousand Island Park, N. Y.



### THE BROWN HOUSE

Melbourne, Florida

Opposite the Depot MRS. S. H. BROWN, Proprietress  
Fine view of Indian River and the Ocean. Good boating, fishing and hunting. Open the year round.

## STARKE HOUSE

STARKE, FLORIDA

D. W. ALVAREZ, Proprietor

"The Drummers' Home"

Situated in the immediate business section. Bus from and to all trains. Electric Lights. Long distance telephone. The best of everything to eat and a comfortable place to sleep.

RATES \$2.00 PER DAY

## THE ORANGE HOTEL INVERNESS, FLA.

W. M. MALOY, Proprietor



Rates  
\$2.00 Per Day  
\$2.50 with Bath

Reasonable  
Rates by Week  
or Month

The Leading  
Commercial Hotel  
of the City

## St. Charles Hotel, Orlando, Fla.



HILPERT & FAUL, PROPS.

In walking distance of all places of amusement and churches.  
Delightfully situated, large and beautiful grounds.

## BOYD HOTEL

BRONSON, FLORIDA

A first-class hotel with automobile  
for livery service

*Good Table and Goods*

RATE \$2.00 PER DAY

## WILLISTON HOTEL

WILLISTON, FLORIDA

MRS. J. W. SMITH, Proprietress

A first-class hotel for the accommodation  
of the traveling public

Good table and good beds—the best

## New England Hotel

ZEPHYRHILLS, FLORIDA

C. B. JOHNSTON, Proprietor

RATES \$1.50 PER DAY  
SPECIAL RATES BY WEEK

*Tourist and Commercial Travel Solicited*

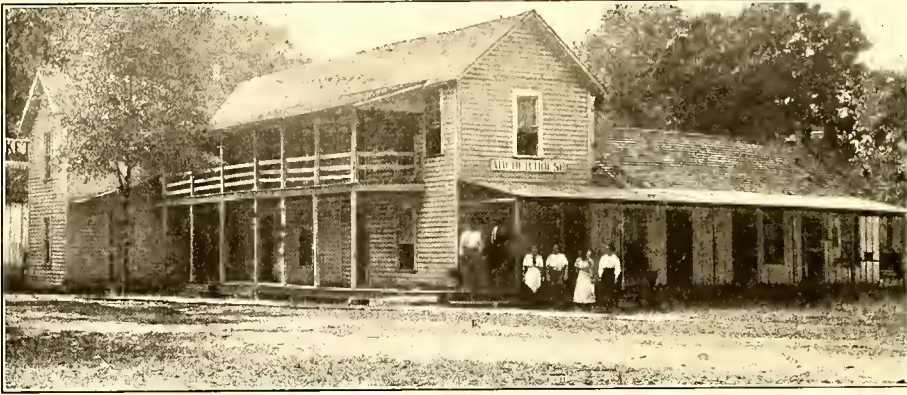

# The Archer House

MRS. J. E. VIDEON, Proprietress

ARCHER, FLA.

Rates, \$1.00 to \$1.50 Per Day  
\$5.00 Per Week

Good Clean Beds and First-Class Home Cooking

Special Attention to Commercial Men

Center of Business District  
Half Block from Post Office  
Large Sample Rooms Free  
Long Distance Telephone

## The Southern Hotel

THE BRICK HOTEL  
STEAM HEATED

American Plan, Rates \$2.00 and \$2.50 Per Day

R. R. SIMMONS, Manager

RUTHERFORDTON, N. C.

Hot and Cold Baths

Electric Lights

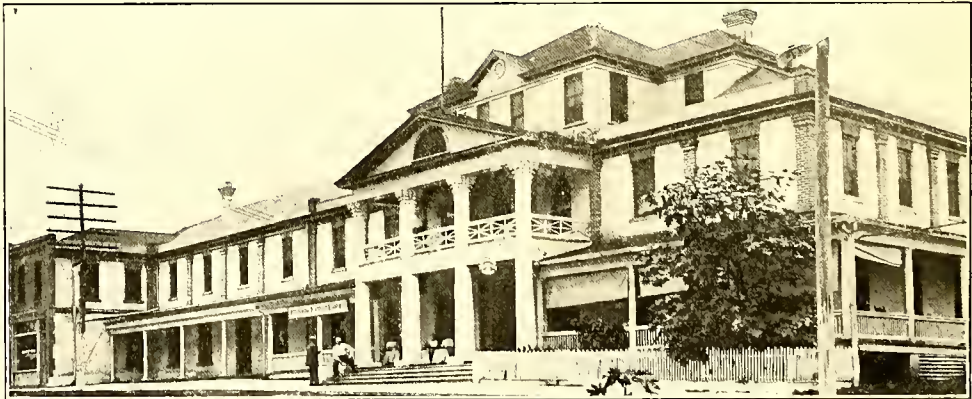

# HOTEL VARNADA

L. B. VARN, Owner

BROOKSVILLE, FLORIDA

THE PLACE WHERE THE TRAVELER  
FINDS A HOME

FIRST-CLASS TABLE  
AMERICAN PLAN, \$2.00 AND \$2.50 PER DAY

# ATLANTIC HOTEL

NORFOLK, VIRGINIA

EVERYTHING MODERN  
Free Shower Baths on All Floors

RATES \$1.00 UP

F. W. CALVERT, - - Manager

# SANFORD HOTEL

SANFORD, N. C.

PRATT & WOMBLE  
Proprietors

A First Class Hotel for  
the Traveling Public

GUS WOMBLE, - - Manager



## HOTEL WAVERLY

Corner Main and Adams Streets, :: Jacksonville, Florida  
PHONE 2140

Mrs. LUCK WILSON, Proprietor

Most Centrally Located :: Private Baths :: Cafe a la Carte  
Rates Reasonable :: European Plan :: Bus Meets all Trains  
Connected with ATLANTIC HOUSE, ST. AUGUSTINE, FLA.

THE HOME OF REAL COFFEE

## Main Street Quick Lunch

LEADING CATERERS

BRANCH No. 1

13 North Main Street

BRANCH No. 2

107 North Main Street

JACKSONVILLE, FLA.

# Norfolk Turkish Baths

W. A. STROUD, Manager

TURKISH BATH \$1.00  
ROOM \$1.00 PER DAY  
ROOM AND BATH \$1.50

Sanitary, with all Modern Improvements

142 ATLANTIC ST.  
NORFOLK, - VIRGINIA

JACKSONVILLE, FLA.

# TURKISH BATHS

NEW, REMODELED

OPEN DAY AND NIGHT  
(EXCEPT FRIDAY NIGHT)

LADIES' DAYS MONDAYS  
AND THURSDAYS

LADIES' BEAUTY PARLORS  
IN CONNECTION

LOCATION:

WINDSOR HOTEL BUILDING  
DUVAL STREET ENTRANCE

G. B. & R. C. THOMSON,  
MANAGERS

JACKSONVILLE, FLA.



## Central Hotel

Shelby, N. C.

A Modern Hotel. Centrally located. First-class in every respect. Table supplied with the best the markets afford. :: :: ::

## HOTEL VIRGINIA

EATMAN AND ALLEN, PROPS.  
 FORSYTH AND CLAY STREETS  
 JACKSONVILLE :: FLA.

CENTRALLY LOCATED

European Plan. Rates, \$1.00 per Day and Up. Hot and Cold Running Water in Every Room. Steam Heated Private Baths. Free Sample Rooms for Commercial Men.

### THE Keystone

A magnificent hotel recently erected at Fernandina, Florida. A fine fishing and otherwise objective point for tourists. The social conditions are excellent; the climate salubrious; the hotel appointments the finest, and the conditions otherwise unexcelled.



## The HOTEL CARLETON

MRS. J. M. FERGUSON, Proprietress

MELBOURNE :: :: FLORIDA

*Highest and Healthiest Point on Indian River*

Fishing and Hunting  
 Fine Boating

Saltwater Bathing  
 Good Harbor

RATES \$2.50 PER DAY

SPECIAL WEEKLY RATES

## THE BRICK HOTEL

HELENA, GEORGIA

Under New Management

Nearest Hotel to Depot. The Best the Market Affords. Newly Furnished—Fine Beds. Rates, \$2.00 Per Day.

## COLONIAL HOTEL

PLANT CITY :: :: FLORIDA

*The Leading Commercial Hotel  
 of the City*

Modern Improvements, Hot and Cold Running Water, Baths, Electric Light, Long Distance 'Phone. Rates, \$2.50 and up per day. Mrs. B. S. Smith, Prop.

## EXCHANGE HOTEL

Wm. C. Royer, Manager

Montgomery :: Alabama

European Plan. Absolutely Fireproof. Rates, \$1.50 and up; \$2.00 and up with bath.  
 "Located at the hub of the City"

**THE RAMSEY HOTEL**

*First-Class in Every Respect*  
 Rates \$1.00 to \$1.50  
 per Day  
 Sample Room Free

DENMARK, - S. C.

**PLUNKETT HOTEL**

NORTH, S. C.

*FIRST-CLASS*  
 Rates \$2.00 and Up

J. B. PLUNKETT, - Prop.

**THE HARRIS HOUSE**

Mrs. J. I. McMillan, Prop.

*First-Class in Every Respect*  
 Rates, \$2.00 and \$2.50  
 per Day

McRAE, GEORGIA

**Parisian Hand Laundry**

Tel. Greeley 6682

**French Cleaning and Dyeing**

*Hand Work, Open Air Drying  
 Domestic Finish*

320 WEST 34th STREET

Bet. 8th & 9th Aves.  
 Opp. Manhattan Opera House  
 New York City

**TOM DAMATO**

MERCHANT TAILOR

*You are cordially invited to  
 inspect our selection of exclusive*

IMPORTED SUITINGS

25 W. FORSYTH ST.

PHONE 1843

JACKSONVILLE - - - FLORIDA

**THE NEW WALDO**

*NEW AND UP-TO-DATE*

L. M. CURRY, Prop.

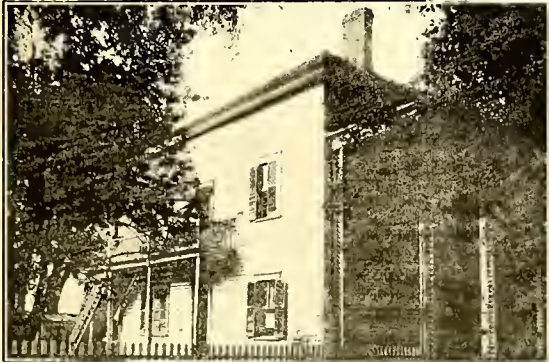

Best Boating, Fishing and Hunting near Here

AMERICAN PLAN, \$2.00 PER DAY  
 PER WEEK, \$10.00

WALDO, - - FLORIDA

L. H. HALE    C. C. BURNS    H. T. RICHARDS

When you have tried the S. A. L.,  
 And journeyed to our city,  
 Do not forget the W. S. L.,  
 For that would be a pity.  
 No other laundry equals ours  
 For service and attention,  
 So when you're in the land of flowers  
 Just bear in mind this mention

PHONE 299

**WHITE**

**LAUNDRY**

TAMPA, :-: FLORIDA

**The Old Reliable**

OLDEST!    LARGEST!    BEST!

Everything up-to-the-minute in our  
 line. Not better than the best, but  
 better than the rest - - -

PHONE 29

**Wilmington Steam Laundry**

WILMINGTON, - - N. C.

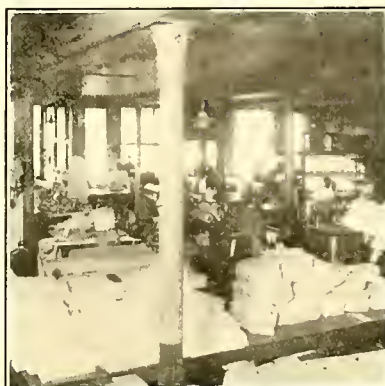

**PRAEGER  
 LAUNDRY  
 COMPANY**

*"Learn to  
 Know Us"*

Phone 2405

**SAVANNAH  
 GEORGIA**

# HOTEL DETROIT

C. N. CRAWFORD, Proprietor

ST. PETERSBURG, FLORIDA

ROOMS EN-SUITE WITH BATH,  
ELECTRIC LIGHT, STEAM HEAT,  
ELECTRIC ELEVATOR. OPEN ALL  
THE YEAR. AMERICAN PLAN.

G. B. HAYWARD, Assistant Manager

June to November

Chautauqua, N. Y.

# Smith's Dairy Kitchen

ESTABLISHED 1900

PEARCE NOLAND, Proprietor

EXCELLENT SERVICE

MENU UNSURPASSED

WE CATER TO THE VERY BEST

201-3-5 Lafayette St., TAMPA, FLORIDA

# Clearwater Cafe

JAMES HAMILTON, Proprietor

THE LEADING RESTAURANT OF THE  
CITY. THE CHOICEST OF EVERY-  
THING THE MARKETS AFFORD.

CLEARWATER - - - - - FLORIDA

# Hotel Juplinor

JOHN P. MILES, Proprietor

BRADENTOWN, FLORIDA

YEAR ROUND COMMERCIAL HOTEL

EUROPEAN PLAN

CAFÉ IN CONNECTION

# Garcia's Restaurant

ONLY SPANISH COOKING AND CLEAR HAVANA CIGARS

MANUEL GARCIA

TAMPA, FLORIDA

# New Commercial Hotel

CENTRALLY LOCATED

R. R. PREVATT, Proprietor

STARKE - - - FLORIDA

Rates \$2.00 Per Day. Special Rates by the Week or  
Month Furnished on Application.

BEST FURNISHED  
BEST TABLE

BEST BEDS  
BEST SERVICE

PHONE 52

BUS MEETS ALL TRAINS

# Uneededa Café

THEATRE BUILDING

TALLAHASSEE, FLORIDA

**THE LEADING CAFE OF THE CITY**

THE BEST THE MARKETS AFFORD, AT  
REASONABLE PRICES

# THE GEORGIAN HOTEL

OPPOSITE UNION DEPOT

CORDELE, GA.

European Plan  
Rates, 75 Cents and up

# BEACH CLEANING CO.

Make, Clean, Press and Repair Garments  
SATISFACTORILY

ASK ANYBODY

1314 and 1316 Franklin St. Phone 477

TAMPA - - - - FLORIDA

# Portsmouth Steam Laundry

We Clean, Press and Dye Clothes  
Satisfaction Guaranteed

Nos. 502, 504 and 506 HIGH STREET

Bell 'Phones 751 and 752

C. W. WALKER - - - - Proprietor  
CAREY J. HALL, Jr. - - - - Manager

SANITATION PERFECT WEEKLY RATES

# HOTEL OLIVE

S. J. CARNES, Prop.

Cafe in Connection with Hotel

### RATES

European Plan, \$1.00 to \$2.00 per Day  
American Plan, \$2.00 to \$2.50 per Day

115-117 Franklin Street

TAMPA, FLA.

Facial Bleaching and  
Scalp Treatments,  
Manicuring, Shampooing  
and Hair Dressing,  
Hair Dyeing a Specialty.

Carrying a Full Line of  
Human Hair Goods,  
Matching Shades,  
Combing Made up in All  
Styles a Specialty.

# MADAME HIMES

Hygienic Beauty Culture Parlors

THE FLORIDA HOTEL  
1307 1-2 Franklin St.,  
Rooms 76-77-78  
For Appointments  
Phone 1691

We Also Carry a Line of  
Franco-American Hygienic  
Toilet Goods for Sale.

TAMPA, FLA.

# THE CHARLOTTE LAUNDRY

*Oldest—Largest—Best*

*Dyers*

*Faultless Dry Cleaners*

CHARLOTTE - NORTH CAROLINA

# Athens Empire Laundry Co.

*Launderers and Dry Cleaners*

*Clean American Methods for  
Clean Americans*

ATHENS - - - GEORGIA

# ARLINGTON HOTEL

J. D. RUSHING, Proprietor

Everything New. Modern Improvements. Large Verandas.  
Cars to All Parts of the City. All Outside Rooms.  
Screened Throughout. Running Water.

PHONE 2264

1219½ FRANKLIN ST., TAMPA, FLORIDA

# THE BEN-VONDE CO.

*"QUALITY"*

*Dyers and Cleaners*

*"Largest in the South"*

CHARLOTTE - - NORTH CAROLINA

# RIVER VIEW HOTEL

E. F. RUSSELL, Prop.

*Patronage of Tourists and Commercial Travelers Solicited.  
Running Water. Rates, \$1.50 and up.*

ORMOND - - - FLORIDA

GOOD, CLEAN, COOL, OUTSIDE ROOMS, WITH  
BEAUTIFUL PORCHES. GOOD BATH WITH  
HOT AND COLD WATER

# THE FLORIDA HOTEL

J. A. HIMES, Prop.

OPEN DAY AND NIGHT

First-Class Accommodations at Reasonable Rates by Day,  
Week or Season. Everything Modern and Up-to-Date.  
Running Water in Rooms. Screened Throughout.

PHONE 1691

1307½ FRANKLIN ST., TAMPA, FLORIDA

TELEPHONE  
110

STEAM

TELEPHONE  
111

MODEL

WE LAUNDRY ANYTHING

LAUNDRY

TELEPHONE  
110

CHARLOTTE, N. C.

TELEPHONE  
111

P. M. CAVE, President    C. P. EDWARDS, Vice-President and Manager    C. B. ROSS, Secretary and Treasurer

PRESSING

PRESSING

PHONE 698

H. W. JENKINS, Mgr.

Hats Cleaned, Dyed and Blocked

**CÖSTER, THE CLEANSER**

**BELMONT HOTEL**

*French Dry Cleaning  
and Dye Works*

EUROPEAN PLAN

PHONE 148

*Rooms: 50c, 75c and \$1.00 Per Day  
Rooms With Bath Attached \$1.50*

No. 122 Market St.

WILMINGTON, N. C.

COR. BROUGHTON  
AND DRAYTON STS.

SAVANNAH, GA.

REFURNISHED

PHONE 557

THOROUGHLY RENOVATED

**New Commercial Hotel**

*LUTE HOWELL, Proprietor*

**\$1.00 Per Day**

Cor. Twiggs and Franklin Sts.

**Tampa, Florida**

**HOTEL ROYAL**

**BRUNSWICK, GA.**

NEAR ALL DEPOTS

MRS. W. P. GREEN, Proprietress

**EUROPEAN PLAN**

**RATES: 75c to \$1.50**

BELL PHONE 1182

**SOUTHERN HOTEL, Savannah, Ga.**

314-16 West Broad Street, Between Union and Central Depots

EUROPEAN PLAN

I. WOOD, Proprietor

**\$1.00 PER DAY**



# Mears Livery and Transfer

1301-1311 West Bay St.—12 Cleveland St.

Telephone 5078

JACKSONVILLE, FLA.

Saddle Horses. Single Buggies and Carriages  
Heavy Hauling of all Kinds Moving Furniture a Specialty

## M. N. SUGG

Garage and Livery Stable

### AUTOMOBILES FOR HIRE

Double and Single Driving Teams  
Saddle Horses

SOUTHERN PINES - NORTH CAROLINA  
PHONE 301

## DAWSON INN

DAWSON, GA.

The Leading Hotel in the City. Good Table  
RATE:—\$2.50 per day Mrs. S. W. ANTHONY  
W. H. CAUGHMAN, Prop. Phones 1296—Night 170

**Caughman's Auto Transfer**  
1216 Main St., Columbia, S. C.

General Transfer. Meet all Trains. Rates by the Hour  
Closed and Open Cars

## Cook Automobile Company



Dealers in New and Second Hand Cars, Storage and Supplies.

Will meet trains when requested and make livery trips to any accessible point in Florida.

Good, comfortable autos, careful drivers, reasonable rates.

ORLANDO, - - FLORIDA

WIRE

## JAS. C. HAYGOOD

210 Monroe St.

MONTGOMERY, ALA.

To meet you with AMBULANCE

First-class Livery in Connection

# THE TAMPA TRIBUNE

DAILY :-: SUNDAY :-: WEEKLY

Only Morning Paper in South Florida. Covers South Florida Territory thoroughly. Full Associated Press Service by Leased Wire. The only Sunday Paper in South Florida

Advertisers who investigate always decide to use **THE TAMPA MORNING TRIBUNE** It reaches the most, as well as the best It is Florida's leading Morning Journal

Guaranteed Larger Circulation Than Any Four Papers in South Florida

## FLORIDA EAST COAST HOTEL COMPANY

The hotels of the Florida East Coast Hotel Company are located at St. Augustine, Ormond-on-the-Halifax, Palm Beach, Miami, Florida. At Long Key, Florida, is a fishing camp for fishermen, sportsmen and nature lovers. At Nassau, Bahama Islands, is another hotel. The company operates no hotels in Key West or Havana, but they will be found interesting places to visit. The hotels of the Company are all operated on the American plan, but, in addition, the equipment of each includes an up-to-date Grill-Room.

HOTELS PONCE DE LEON and ALCAZAR, St. Augustine  
HOTEL ORMOND, Ormond  
HOTELS ROYAL POINCIANA and THE BREAKERS, Palm Beach  
HOTEL ROYAL PALM, Miami  
HOTEL COLONIAL, Nassau (Bahamas)  
THE LONG KEY CAMP, Long Key Camp

NEW YORK OFFICE, 243 Fifth Avenue

CHICAGO OFFICE, 109 West Adams Street



## MIAMI TRANSFER COMPANY

PHONE 157

CARRIAGES AND  
AUTOMOBILES  
FOR HIRE

HOURLY, DAY, WEEK OR  
CHARTER

FRUIT AND VEGETABLE  
EXPRESS  
FREIGHT

GENERAL LIVERY AND BAGGAGE

HOUSEHOLD GOODS AND PIANOS

STORAGE, PACKING AND SHIPPING A SPECIALTY

*See Agents on Train, at Depot and Hotel Porch*

## MIAMI TRANSFER COMPANY MIAMI, FLORIDA

## WHEN YOU REACH SAVANNAH

You will be in a city pronounced by many travelers to be the prettiest in all the happy Southland. Not only is there a beautiful blending of old and new architecture, many points rich in historic interest, but nature has bestowed upon Savannah a climate that brings forth foliage and blossoms at all seasons of the year.

The automobiles of the Sawyer Auto Livery are high-grade touring cars of the leading makes. We handle sight-seeing trips in touring cars insuring comfortable riding. Our tours in different cities are patronized by the most select class who are always glad to testify to our excellent service.

Principal Office and Main Garage, Savannah, Ga., 201 Perry St. West, 'Phone 4097

BRANCH OFFICES: AUGUSTA, GA., NEW YORK CITY, BETHLEHEM, N. H., PROFILE, N. H.

# ORRELL LIVERY CO.

PROPRIETORS OF

LIVERY, TRANSFER AND  
BOARDING STABLES

PHONE 47

Cor. PRINCESS AND THIRD STREETS

WILMINGTON, NORTH CAROLINA

J. BANKS YONGE, Manager

PHONE 78

## COLUMBUS BAGGAGE & CAB COMPANY

QUICK SERVICE

Office: UNION STATION :: COLUMBUS, GA.

## SPARKMAN & COMPANY

Automobiles Repaired  
and Painted

3 Large Cars for Hire

Buick Cars for Sale  
Automobile Supplies

DADE CITY :: FLORIDA

## SAVANNAH BAGGAGE & CAB COMPANY

PASSENGER AND BAGGAGE TRANSFER

BONDED AGENT RAILWAY AND STEAMSHIP LINES

Office: UNION STATION

Phones 959-999

Stables 67 WEST BROAD ST.

OVERLAND

OAKLAND

## OLIVE STREET GARAGE

PHONE 113

STORING :: REPAIRING :: SUNDRIES

AUTO LIVERY

WEST PALM BEACH, FLORIDA

PHONE 965

# FLORIDA TRANSFER CO.

W. L. MURRELL, Manager

Corner Washington Street and Florida Avenue

## T A M P A, F L O R I D A

BAGGAGE, FURNITURE, FREIGHT, SAFE, PIANO  
AND MACHINERY MOVING. STORAGE

PATRONIZE A FIRM THAT APPRECIATES YOUR BUSINESS

### J. L. LOYD GARAGE

Automobiles for Hire. Automobile Repairing a Specialty.  
All Kinds of Job Repairing, Guns, Graphaphones, Etc.

PHOTOGRAPH GALLERY AND JEWELRY UNDER THE SAME ROOF

COLEMAN, FLORIDA

### U. S. LOCKETT & SON

Livery, Feed and  
Sale Stables

The Best and Most Conveniently  
Arranged Stables in Georgia  
Ample Accommodation.  
Good Sheds.

507-515 Lamar Street  
AMERICUS, GEORGIA

PHONES 483 and 2

# JONES : TRANSFER : CO.

JAS. LOGAN JONES, General Manager

OFFICE AND STABLES 1220 Hampton Avenue, COLUMBIA, S. C.

CAB AND BAGGAGE TRANSFER  
LIVERY AND BOARDING STABLES

OPEN DAY AND NIGHT

THE BONDED COMPANY OF THE RAILROADS

We Give Special Attention to Funeral, Wedding, Theatre and Dance Parties

B. S. TODD

J. L. TURNER

# TODD & TURNER HEAVY HAULING

Cor. Florida and Jackson Sts. Phone 757 TAMPA, FLA.

Special Attention Given to Orders from Contractors for Hauling of Building Material of All Kinds

## CHEATUM & NEWTON

### HEAVY HAULING AND TRANSFER

Handle Machinery, Safes,  
Engines, Boilers, Etc.

Piano and Furniture Moving  
a Specialty

405 HARRISON STREET  
TAMPA, FLORIDA

PHONE No. 1491

## W. O. HOBBS

### HEAVY HAULING

No Contract too Large  
for Me

GARRISON AVENUE  
TAMPA, FLORIDA

PHONE 85

# Campbell's Transfer

W. K. CAMPBELL, Manager and Proprietor

BAGGAGE, TOBACCO, FREIGHT AND  
HEAVY HAULING

PHONES: { A. C. L. OFFICE, 869  
MALLORY OFFICE, 2039

TAMPA, FLORIDA

# ST. PETERSBURG TRANSPORTATION CO., TAMPA, FLORIDA

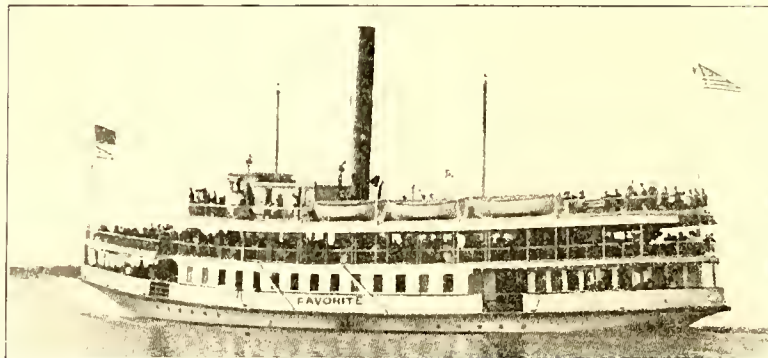

**T**HIS Company operates the well-known "Favorite Line Steamers" — "Favorite," "Pokanoket," "H. B. Plant," "Manatee" and "Gypsy," from Tampa to St. Petersburg, Manatee River, Pass-a-Grille and Terra Ceia, Florida, and return, making frequent trips on convenient schedules.

For a daylight trip take steamer leaving Tampa 7:30 a. m. via St. Petersburg and all points on the beautiful Manatee River, touching at the wharves where the numerous fruit and vegetable packing houses are operated; landing at the Atwood grapefruit grove, largest bearing grapefruit grove in Florida; passing in view of Egmont Key and the Government lighthouse and forts; returning, arrive at Tampa at 7:00 p. m., or you may transfer at St. Petersburg to our steamer Gypsy for Pass-a-Grille, which gives you four hours on this island in the Gulf of Mexico; or for a short trip take our 2:00 p. m. boat from Tampa to St. Petersburg, which gives you one hour at St. Petersburg. All of the above trips arrive back at Tampa at 7:00 p. m. the same day. We have three daily boats from Tampa (Sunday excepted), round trips good for thirty days. Special excursions on Sunday, good for the day only. Meals served on boats, prices reasonable. Ask for our new folder with complete schedule and description of places and trips.

Along the banks of the Manatee River are located the largest grapefruit and citrus groves, lettuce and celery farms in Florida. The productive irrigated lands consist of thousands of acres. Hundreds of train loads of produce are shipped daily from this section during the winter months, bringing the farmers high prices.

St. Petersburg is beautifully located on a narrow peninsula, high above the sea level, surrounded on three sides by Tampa Bay and the Gulf of Mexico, affording the finest fishing, boating and surf bathing in the world.

Pass-a-Grille is renowned for its surf bathing, shore dinners and fishing; it is situated on the Gulf of Mexico with a beautiful sandy beach. A trip to Pass-a-Grille and a dip in the Gulf will prove a source of much pleasure.

For further information address St. Petersburg Transportation Co., Tampa, Fla.

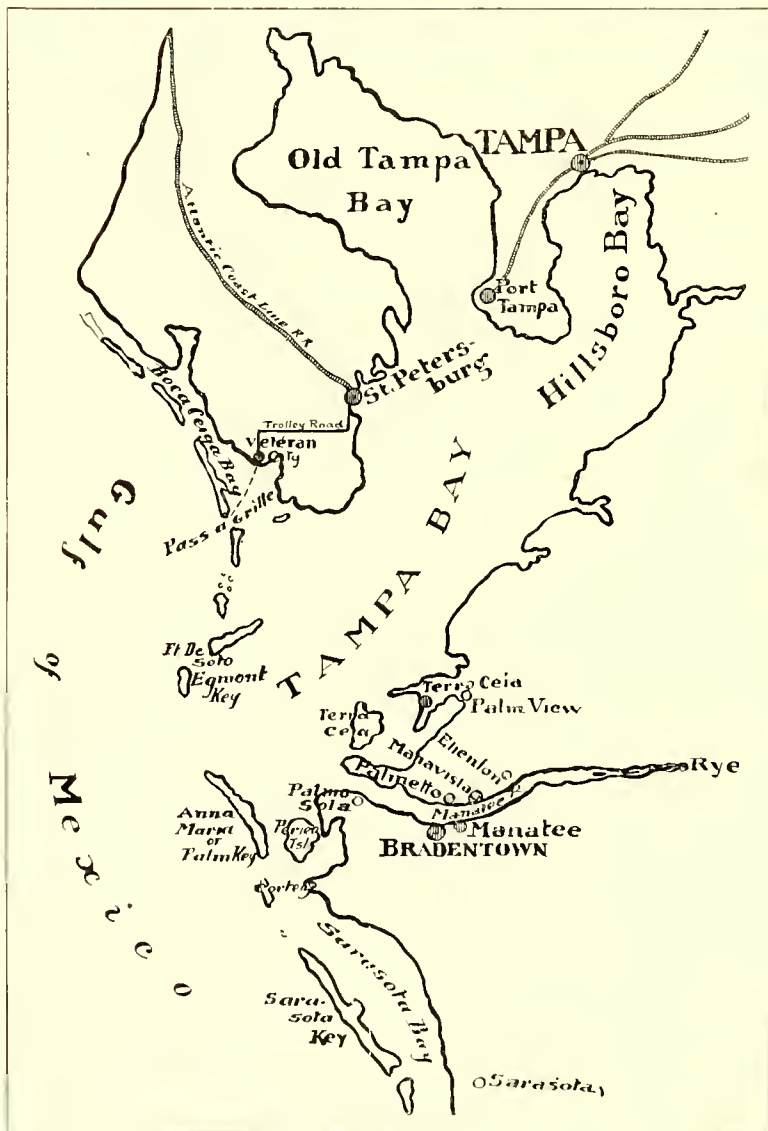

PHONE 42 QUICK SERVICE  
**HOLMES LIVERY CO.**

*Specialties*

KENTUCKY SADDLE HORSES, LIGHT SINGLE RIGS AND DOUBLE RIGS

Cor. Madison and Marion Sts. TAMPA, FLA.

N. K. BOWDEN, *President*, ED. BATES, *Sec'y & Treas.*

**PALACE STABLE CO.**  
COLUMBUS, GEORGIA

THE FINEST FEED, SALE AND LIVERY STABLES IN THE CITY

First Avenue Stables - - - - - Phones 93 and 94

W. K. McADORY, *President*  
W. L. METCALFE, *Vice-President and Manager*  
C. W. WORRELL, *Secretary*  
A. S. JOHNSON, *Foreman*

**KENTUCKY LIVERY CO.**  
(INCORPORATED)

BIRMINGHAM, ALA.

**LIVERY AND FEED STABLES**

PROPER AND CAREFUL ATTENTION GIVEN TO ALL ANIMALS AND VEHICLES

**FINEST LIVERY IN THE CITY**

1523 to 1535 Third Avenue  
Phones, Main 466 and 677

**W. LESLEY BROWN & CO.**  
TAMPA, FLORIDA

LIVERY

TELEPHONE No. 105

Corner Florida Avenue and Jackson Street

**R. H. WINSTON**

ARTISTIC AND COMMERCIAL PHOTOGRAPHER

*Kodak Work a Specialty*

BRUNSWICK, GA.

**San Juan Garage Company**

AGENCY FOR

STUDEBAKER AND HUDSON CARS

CARS STORED, FIRST-CLASS REPAIR WORK. AUTOMOBILES FOR RENT

ORLANDO - - - - - FLORIDA

LONG DISTANCE PHONE

**Swearingen Automobile Co.**  
(NOT INCORPORATED)

T. J. SWEARINGEN, *Manager*

GAINESVILLE - - - - - FLORIDA

Automobiles, Accessories, Garage

AND

Fully Equipped Repair Department

**Automobiles for Hire**

HARRIS GARDINER FRANK DOUGHTIE

**Gardiner & Doughtie**



DRAY LINE

AND

GENERAL TRANSFER



COLUMBUS :: GEORGIA

PHONE 578

**J. N. FINLEY**

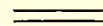

FREIGHT TRANSFER

AND

HEAVY HAULING

OF

EVERY DESCRIPTION

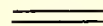

902 Washington Street

COLUMBIA - - - S. C.

**DRIVING CARRIAGES, BUGGIES, BUS AND BAGGAGE SERVICE**

**PASSENGERS**

Sight-Seeing Cars can be Chartered  
for Special Trips Day or Night

Touring Cars can be Hired by Hour,  
Day, Week or Trip

**BAGGAGE**

Our Baggage Service is unexcelled anywhere. We are the only authorized Railroad Transfer Company in the city. We call for and deliver baggage to the city and New Augustine. No extra charges will be made for delivering or strapping baggage in rooms, apartment houses, private residences or any place where porters are not employed.

**ST. AUGUSTINE TRANSFER COMPANY**

Office: 66 Cathedral Street

Phone 39

ST. AUGUSTINE, FLORIDA

**REID LIVERY COMPANY**

OPEN DAY AND NIGHT

Phones 2270 and 2271

CHARLOTTE, NORTH CAROLINA

**BENTON TRANSFER COMPANY**

*J. W. BENTON, General Manager*

Pianos Moved and Packed by  
Experts

Headquarters for Packing and  
Moving Furniture

**GENERAL DRAYAGE AND STORAGE**

Office: 10 and 20 West Broad St.

Phones Nos. 2 and 44

SAVANNAH, GEORGIA

**THE CHARLOTTE TRANSFER CO.**

JAKE MARTIN, Manager

**BAGGAGE, PASSENGER AND FREIGHT SERVICE**

"Always on the Minute"—Night or Day

Office: Southern Passenger Station

Phones 298 and 1919

CHARLOTTE, N. C.



## COOK'S TRANSFER

### Baggage and Passenger

BAGGAGE CHECKED FROM RESIDENCE

AUTOS FOR HIRE - - CARRIAGES FOR WEDDINGS AND FUNERALS

JACKSONVILLE, FLORIDA

E. A. ARMAND, President and Treasurer

F. X. BEYTAGH, Secretary

## SOUTHERN SHIPPING COMPANY

SHIP BROKERS, FORWARDING AGENTS

Cable Address: SOSHICO

No. 2 Bay Street, East - - SAVANNAH, GA.

W. T. DEBORDE, President and General Manager

PHONE 1328

## Savannah Auto Repair Company

Incorporated

Builders of Automobile Machinery, Tops, Bodies, Wheels, Springs, Etc.

Blacksmith Work of all Kinds Motor Boat Work Solicited

PAINTING A SPECIALTY

Broughton and East Broad Streets - - SAVANNAH, GA.

HAVANA MIAMI NASSAU PORT TAMPA KEY WEST

Havana, Cuba, Nassau, Bahamas and Key West, Florida

From Port Tampa on the West Coast and from  
Key West on the East Coast via

## Peninsular & Occidental Steamship Company

FINE STEAMERS

MEANS A SHORT SEA TRIP OVER THE BLUE WATERS OF THE MEXICAN GULF  
AND A DELIGHTFUL OUTING IN QUAINLY FOREIGN LANDS

Through Tickets by Rail and Steamers of this Company are on Sale at all Railway Stations. For Further  
Information, Schedules, Etc., Call on Any of Our Agents, or Write to

CHAS. L. MYERS, Manager

PAUL J. SAUNDERS, G. F. & P. A.

JACKSONVILLE, FLORIDA

# IT'S EASY

To get your baggage properly taken care of. Simply phone

# 5-6-0

And it's done

We do anything that an up-to-date transfer company should do and we do it promptly and right.

Baggage Transfer, Cabs, Automobiles,  
Hauling and Car Load Storage

*Capacity 300 Cars*

## SAUNDERS TRANSFER CO.

TAMPA, FLA.

# BRADENTOWN GARAGE

BRADENTOWN, FLORIDA

Automobiles  
for Rent

Automobiles  
for Sale

## CADILLAC

and

## BUICK

Automobiles  
Repaired

Automobile  
Supplies

We pierce the center of the greatest ORANGE and GRAPEFRUIT producing section of the world. The west coast of Pinellas County is developing faster than any section of the United States and promises to be one vast fruit and vegetable garden. Our line taps every town of any size in the County and almost every large fruit orchard. We promise best possible service.

## Tampa & Gulf Coast Railroad Company

TAMPA, FLORIDA

CHAS. H. BROWN, *President* CHAS. H. LUTZ, *Genl. Mgr.* JAS. W. BOOTH, *Genl. Pass. and Frt. Agt.*

JNO. G. MCGIFFIN

E. W. BAILEY

Cable Address MCGIFFIN

## Jno. G. McGiffin & Co.

FERNANDINA, FLORIDA

*STEAMSHIP AND FORWARDING AGENTS*

Codes: Watkin's, Scott's and W. U.

ELTON A. SMITH  
President

SAM ROSS  
Vice-Pres. and Treas.

JOSEPH E. KELLY  
Secretary

# Smith & Kelly Company

## STEVEDORES

*Weighing and Sampling of Cargoes a Specialty*

28 Bay Street, East      SAVANNAH, GA.

# THE ROMANTIC OCKLAWAHA RIVER

*The Most Famous Natural Attraction in Florida*

SILVER SPRINGS—The Largest and Most Beautiful in the World

## THE HART LINE TOURIST STEAMERS

(THE FORTY-FIFTH SEASON)

Exclusively for first-class passenger service. Frequented by the most eminent travelers

**T**HESSE trusty steamers, nearly free from vibration, glide smoothly over unruffled mirror waters in a narrow, winding course, through tropical jungles and picturesque river vistas, fringed with lilies and bordered by towering palms, entwined and festooned with flowering vines and with pendant, waving tresses of gray moss—a panorama of wild scenic beauty—past hills and orange groves visited by the passengers, thence for nine miles up the swift, shimmering Silver River of indescribable charm. From steamer's deck or glass bottom row-boats, through deep, transparent waters of changing hues of emerald green, and other tints, one peers into the marvelous "Bridal Chamber" of the Springs with rapt amazement. The "Ladies' Parlor," "Smoking Room," "Jacob's Well," and the Fossil Boneyard never fail to excite emotion. The mystery of the sparkling iridescence and absolute transparency of these waters, thirty to eighty feet in depth, remains to be solved. Throughout the night the fantastic torch-light illumination of forest and river, unknown on any other tourist route in the world, is an impressive and mystical scene never to be forgotten. This wonderfully unique, fascinating

and romantic trip up and down the beautiful Ocklawaha River and Silver Springs has no counterpart in the world. This far-famed MECCA of Northern Tourists has long been visited again and again by the first families and by the world's most eminent travelers. The Randall Orange Grove, Rose Garden and Hotel, adjacent to thousands of acres of wild hunting grounds, are visited by Hart Line passengers.

On and after January 5th, 1914, steamers leave Palatka Mondays, Wednesdays, Fridays, at 12.45 noon, or after arrival of trains from Jacksonville, St. Augustine and first night trains from Miami and Tampa, arriving at Silver Springs before noon the next day. Returning, leave Silver Springs Tuesdays, Thursdays, Saturdays, at 2 P. M. on arrival of S. A. L. Ry. first morning trains from Jacksonville, Orlando, Winter Park and Tampa to Ocala; and A. C. L. Ry. morning trains from St. Petersburg and Gulf Coast points to Ocala; connecting at Ocala with O. N. Ry. train, or by public carriages and automobiles on smooth road about five miles, forty minutes to Silver Springs; arriving at Palatka the next morning, connecting with trains to all points.

R. W. THOMPSON, Gen'l Mgr., Palatka, Florida.



## BEAUFORT AND SAVANNAH LINE

"CLIVEDON" "PILOT BOY"

PASSENGER AND FREIGHT COASTWISE SERVICE

SAVANNAH, GA.

Telephone 4152

CHAS. E. BALL, Savannah  
Agt. and Gen. Mgr.  
Savannah Daufuskie

GEO. U. BEACH, Owner  
CHAS. J. BUTLER, Gen. Frt.  
and Pass. Agt.  
Hilton Head U. S. Naval Station

CHAS. COHEN, Beaufort Agent  
C. L. PAUL, Port Royal Agent  
Port Royal Beaufort

# **“STRACHAN LINE”**

**Direct Steamship Service**

TO

**United Kingdom      Continental  
Baltic                      Mediterranean  
And Adriatic Ports**

FROM

**Charleston, S. C.      Brunswick, Ga.  
Savannah, Ga.      Fernandina, Fla.  
And Jacksonville, Fla.**

For Rates, Sailings, Etc., Apply to

**STRACHAN & CO.,  
Savannah, Ga.**

**F. D. M. STRACHAN & CO.,  
Brunswick, Ga.**

**STRACHAN & CO.,  
Charleston, S. C.**

**STRACHAN & CO.,  
Fernandina, Fla.**

AGENTS FOR

**Austro-Americana Line    Leyland Line    Creole Line  
Furness Line**

**HARRISON LINE FROM BRUNSWICK TO LIVERPOOL**

# South Atlantic Steamship Line

SAVANNAH, GA.

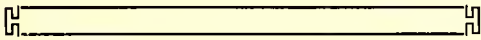

Direct freight service

to

United Kingdom

Continental and

Baltic Ports

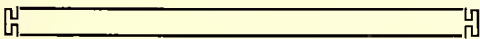

Through service to all ports

J. H. HOWARD, Pres.    R. W. MATTOX, Vice-Pres.  
A. M. EVANS, Gen. Mgr. and Secretary-Treas.  
R. B. GROOVER, Auditor

## NAVAL STORES STEAMBOAT CO.

PLYING

ST. JOHNS RIVER AND  
TRIBUTARIES

PHONE 661    DOCK FOOT MARKET STREET

JACKSONVILLE,    FLORIDA

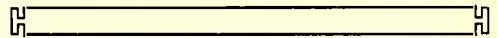

OSCAR F. SMITH, President  
JNO. T. GIBBS, Secretary and Treasurer

*Telephones 231 and 2468*

## Norfolk Dredging Company

*River, Harbor and Dock  
Improvements*

303 Water Street, Cor. Roanoke Square  
NORFOLK,    ::    VIRGINIA

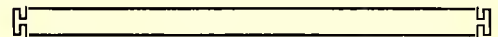

# **Wilmington, Brunswick & Southern R.R. Co.**

---

---

THE ONLY RAIL ROUTE TO

**SOUTHPORT, N. C.**

One of the finest Harbors on the South Atlantic Coast

---

---

Connections with the Atlantic Coast Line and Seaboard Air Line  
at Navassa Junction

FOR ALL POINTS

**NORTH, EAST, SOUTH AND  
WEST**

---

---

Vessels drawing twenty-five feet of water can discharge and take  
on cargo at our Southport Terminals

Tugs and Steamers can secure Bunker Coal at our Southport  
Docks

---

---

For further information address

**H. E. GOODWIN, *Traffic Manager,***

**WILMINGTON**

**NORTH CAROLINA**



## Opportunities and Advantages Along The Aberdeen & Rockfish Railroad

---

---

The Aberdeen & Rockfish Railroad now offers to the public through service between Aberdeen and Fayetteville, N. C. Passenger trains leaving both points daily, except Sunday, connecting with the Seaboard Air Line Railway's North and Southbound trains at Aberdeen, and with the principal Atlantic Coast Line's trains at Fayetteville; also connecting with the Raleigh, Charlotte & Southern Railway at Aberdeen, affording direct transportation from Eastern to Western Carolina.

Passengers choosing this route save a distance of something like 100 miles, and are conducted through the heart of three of the best counties in North Carolina.

The famous Bethune Hill, present site of the North Carolina Sanitarium for the Treatment of Tuberculosis, is worth a trip across the state to see. On account of its altitude, frost has never been known to kill fruit in the spring. It has been said that the scenery at this point is the finest east of the Blue Ridge.

The fine trucking lands along this line make it one of the best farming sections in the state, and the varieties of soil make it possible for farmers to produce any crop they choose. It has been found that tobacco can be profitably grown and large tobacco farms will be seen along the line next year. Home seekers should take advantage of the rare opportunities along this line and locate in a section that promises to lead in the next few years.

The thriving towns along this line, of which Raeford, the County seat of Hoke, is the chief, have unexcelled opportunities for capitalists who are looking for a place to locate that has all the conveniences of the large cities, and is located in one of the healthiest and most prosperous sections of the state.

This is a glorious section of the State of North Carolina, and is destined to be densely populated.

Anyone desiring information in regard to schedules of the trains, or of the lands, locations or prices, may write to

**JOHN BLUE, President**  
ABERDEEN, N. C.

# JNO. G. McGIFFIN & CO.

Jacksonville, Florida : Fernandina, Florida

*Steamship Agents  
and Forwarders*

Everything in Connection with Imports and Exports

CABLE ADDRESS—McGIFFIN

*Holland America Line  
Burg Line*



Regular Freight Service to and from Savannah, Ga.,  
to Amsterdam and Rotterdam



Offices: Savannah Bank & Trust Company Building

**SAVANNAH, GA.**

# Williamson & Rauers

SAVANNAH, GA.

*Steamship Brokers and  
Forwarding Agents*

*Direct Steamers to  
U. K. and Continent*

AGENTS FOR

## Hamburg-American Line

Cable Address WILLIAMSON

WATKIN'S CODE

A. B. C. CODE

# Atlantic Coast Forwarding Company

Stevedores and Forwarding Agents

E. A. JONES, Manager

PHONES 2691; 415

OFFICE: 305 VALDOSTA BLDG.

JACKSONVILLE, FLORIDA

CARS STORED

CARS REPAIRED

# West Palm Beach Auto Company

A. O. REYNOLDS

## GARAGE

Banyan Street, bet. Olive and Poinsettia

**5- AND 7-PASSENGER CARS FOR HIRE**

Telephone 110

WEST PALM BEACH, FLORIDA

ESTABLISHED 1907

# PHILIP SHORE

TAMPA, FLA.

**SHIP AND STEAMSHIP AND  
FORWARDING AGENT**

Special attention given to Ship and Steam-  
ship Agency Business

CORRESPONDENCE SOLICITED

Cable Address:

Shore Tampa and Pt. Tampa, U. S. A.

Codes: "Watkin's" and "Scott's"

Reference: American National Bank, Tampa, Fla.

Letters and telegrams addressed in our care  
promptly delivered

# Diamond Steamboat & Wrecking Company

JAMES S. WILLIAMS, Manager

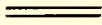

CONTRACTORS

PILE DRIVING

STEVEDORING

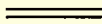

LIGHTERING—TOWING

AND

GENERAL MARINE WORK

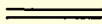

Contracting Stevedores for every Rail-  
way, Fertilizer Company, and  
Importer in the Port  
of Wilmington

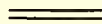

Wilmington - - N. C.

FRED G. BECKMANN GEORGE W. JOHNSON

# BECKMANN & COMPANY

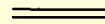

GENERAL MERCHANDISE  
BROKERS

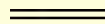

WAREHOUSEMEN  
AND DISTRIBUTORS

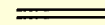

Largest Warehousemen and Dis-  
tributors on the South Atlantic  
Coast. Ample storage facilities.

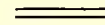

312-314-316 WILLIAMSON STREET

POSTOFFICE BOX 1034

SAVANNAH - - GEORGIA



# SOUTHERN OIL & INK COMPANY

Main Office and Factory

SAVANNAH, GA.

MANUFACTURERS OF

## PRINTING AND LITHOGRAPHIC INKS

VARNISHES, DRYERS, ETC.

ROSIN OILS—PITCH

GLOSS OIL—GREASE SET OIL

### To Furniture Manufacturers:—

Write us about our **Gloss or Ceiling Oil**—  
Fine for Coating Furniture or for Finishing  
Interior Side Walls or Ceilings—Sample Free.

### To Paint and Varnish Makers:—

Our **First Run Rosin or Kidney Oil** is now  
being used by any number of the largest con-  
cerns in the country—Let us send you a sample.

### For Axle Greases and Paste Lubricants

Our **Grease Set Oil** is in a class by itself—  
Guaranteed to run uniform in gravity and  
Color—Free from moisture—  
The best on the market today.

### Samples of Any Oils Furnished Free

Send us a sample of the oil you are  
Now using and let us quote you on  
The same goods.

NEW YORK CITY

NASHVILLE, TENN.

A. P. SHAW

EXCLUSIVE AGENTS  
**Yawman & Erbe**  
FILING DEVICES

C. H. CLAYTON

# The Shaw-Clayton Stationery Co.

## BOOKSELLERS AND STATIONERS

**WATERMAN'S**  
IDEAL  
FOUNTAIN  
PENS

OFFICE SUPPLIES  
BLANK BOOKS

DeLUXE  
LOOSE LEAF  
LEDGERS

514 FRANKLIN STREET

Phone 251

**TAMPA, FLORIDA**

WE ARE GLAD TO HAVE YOU  
CALL OR WRITE TO US AT ANY  
TIME. THE EXPERIENCE OF  
OUR SALESMEN AND THEIR

**CARTER'S**  
INKS  
T. W. RIBBONS  
CARBONS, ETC.

FILING DEVICES  
LOOSE LEAF  
SYSTEMS

ART  
METAL STEEL  
FILES

TIME ARE ALWAYS AT YOUR DISPOSAL. DO NOT HESITATE TO CALL FOR THEM  
AT ANY TIME.

JOHN E. BURKE

LOCAL AND LONG DISTANCE PHONE 262

GEO. B. GREGORY

# BURKE & GREGORY

OWNERS AND PROPRIETORS OF THE LARGEST AND MOST MODERN

## Printing and Binding

ESTABLISHMENT IN THIS SECTION OF THE SOUTH

**NEW BUILDING      NEW EQUIPMENT      NEW METHODS**

**Q** OUR NEW BUILDING is a marvel of beauty and architectural design, absolutely fireproof, affording security for our patrons against loss of valuable copy, as well as bestowing light, comfort and vim to our operatives, and we can therefore definitely announce that all orders for work in our line will not only be received with grateful appreciation, but will have the promptest service at our command

**CABINETS, FILING DEVICES AND BUSINESS SYSTEMS**

*Estimates Cheerfully Given on*

*SMALL WORK—LARGE WORK—OUT-OF-CITY WORK*

**808-810 Bermuda Street, NORFOLK, VA.**



J. L. PHILLIPS,  
Proprietor.

We Guarantee  
Satisfaction.

Orders Filled  
Promptly.

Mill and Rail-  
road Brooms  
a Specialty.

### PHILLIPS BROOM WORKS

MANUFACTURERS OF

PLAIN AND FANCY BROOMS

SANFORD :: :: NORTH CAROLINA

## Columbus Broom Factory

MANUFACTURERS OF

ALL KINDS OF BROOMS  
AND WHISKS

ORDERS FILLED PROMPTLY

THE BEST BROOM MADE FOR THE  
MONEY

*For Prices and further Information,  
Write Us*

**Columbus - - Georgia**



## J. GEO. HOFMANN & SMITH

Barbers' Supplies, Chairs,  
Furniture. Electric  
Grinders and Concavers

*SAFETY RAZOR BLADES A  
SPECIALTY*

Estimates on Outfits cheerfully  
furnished. Write for our  
latest Catalogue.

PHONE No. 1932

No. 1535 Franklin St.

TAMPA, FLORIDA



**H. E. CHARPIE Cedar Key, Fla.**

MANUFACTURER OF

Cedar Slats for the purpose of making pencils for  
foreign and home markets.

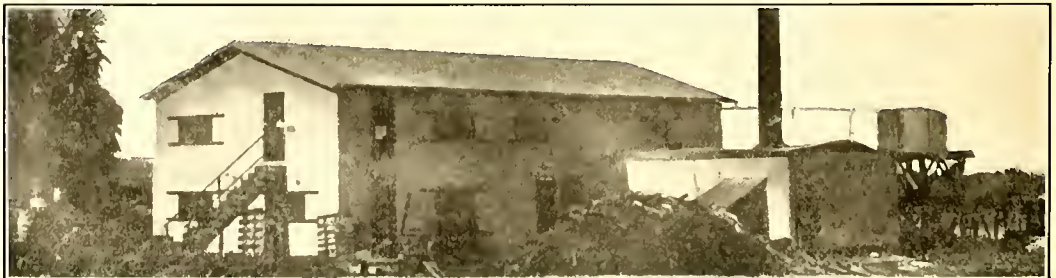

**THE STANDARD MANUFACTURING CO. - - Cedar Key, Florida**

**Manufacturers of PALMETTO FIBRES**

We make brush, mattress and upholstering fibres.

Prices quoted on application.

Correspondence invited.





**Brooksville Crate  
Manufacturing Co.**

Brooksville, Fla.

Manufacturers of  
Crate and Vegetable  
Packages

THE  
**Clement-Ross Manufacturing Co.**  
Cheraw, South Carolina

MANUFACTURERS OF

**VENEER**

FOR USE IN THE MANUFACTURE OF

**FURNITURE**

WE ALSO MANUFACTURE

**BOX SHOOKS and CANTALOUPE CRATES**

**RUTHERFORD VENEER COMPANY**

RUTHERFORDTON, N. C.

Manufacturers of THIN LUMBER and VENEER

PROMPT SHIPMENTS

SATISFACTION GUARANTEED

**THE HERRING-SHORT CONCRETE COMPANY**

WILMINGTON, N. C.

Manufacturers of Concrete Products. General Concrete Contractors

Telephone 1162-J

Reinforced Concrete Pipe (Sewer and Culvert) a Specialty

P. O. Box 424

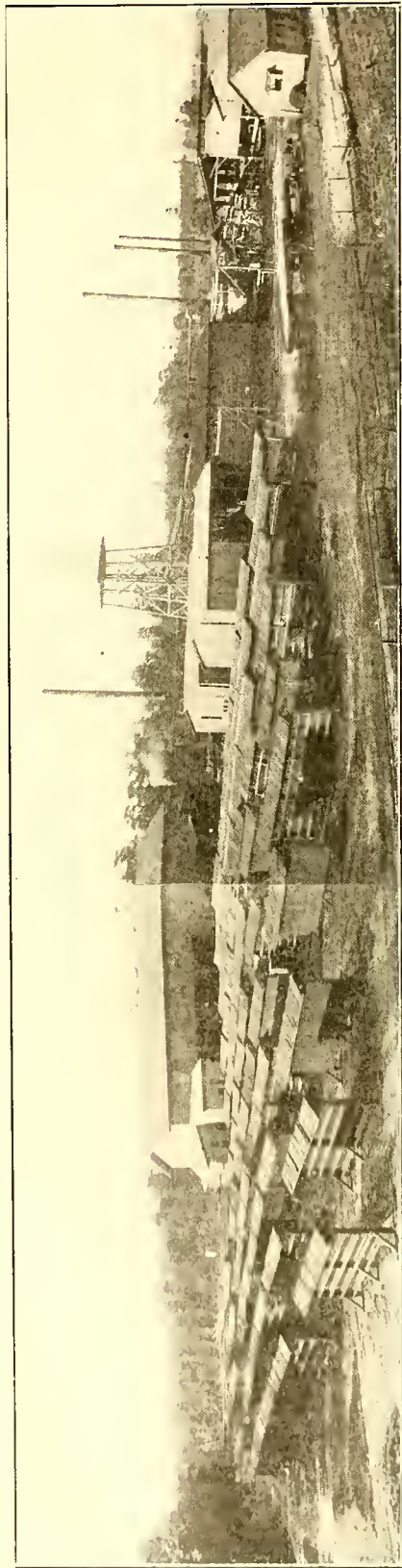

# The McDowell Crate and Lumber Co.

E. L. HOWELL, President and Manager

INCORPORATED. CAPITAL, \$50,000.00

MANUFACTURERS OF CRATES

ORANGE, PINEAPPLE, CANTALOUPE AND CARRIER CRATES

WITH McDOWELL PATENT HEADS

OAK, Marion County, FLORIDA

**McRAINEY & BRIDGES**

WILDWOOD, FLORIDA

---

---

MANUFACTURERS OF

**CRATES, BASKETS AND  
HAMPERS**

OF EVERY DESCRIPTION

---

---

**WILDWOOD—The Garden Spot**  
*In the "Land of Flowers"*

---

---

**FARM LANDS FOR SALE**

---

---

WRITE FOR COMPLETE INFORMATION

---

---

**McRAINEY & BRIDGES**

WILDWOOD, FLORIDA

J. K. WYLIE      P. L. WOOSTER  
 President      Vice-Pres.  
 JOHN FEENAN, Sec.-Treas.

**Castle Hayne  
 Stave Company  
 INC.**

Manufacturers and  
 Dealers in

**Slack Barrel Staves  
 and Heading**

WILMINGTON, N. C.



CHARLES H. KEYS, President  
 J. K. WYLIE, Vice-Pres. and Mgr.  
 CHESTER L. FISHER, Secretary

**WILMINGTON  
 COOPERAGE CO.  
 INC.**

Manufacturers and  
 Dealers in

**Cooperage Stock**

WILMINGTON, N. C.

**SEABOARD COOPERAGE COMPANY**

SHOPS AT

Savannah, Ga.

Pensacola, Fla.

Jacksonville, Fla.

ORIGINATORS OF  
**STANDARD EIGHT-HOOP TURPENTINE BARREL**

Send your orders to the above shops for our new improved  
 SPIRIT BARREL, made entirely of the best selected Staves  
 and Heading    ::    ::    ::    ::    ::    ::

*Fruit and Vegetable Packages  
Which We Manufacture:*

- Apple Boxes
- Orange Boxes
- Pineapple Crates
- Peach Crates
- Tomato Crates
- Cantaloupe Crates
- Cabbage Crates
- Onion Crates
- Plant Boxes
- Celery Crates
- Asparagus Crates
- Bean Baskets
- Cucumber Baskets
- Pear Crates
- Potato Barrels
- Red Cedar Water Pails
- Cypress Water Pails
- Cypress Syrup Kegs

AND ALL KINDS OF CASES FOR  
CANNED GOODS

**PIERPONT M'F'G CO.**  
SAVANNAH, GA.

**Blowers Lime and  
Phosphate Co.**

INCORPORATED

A. C. Blowers, Pres. & Gen. Mgr.  
ST. PETERSBURG, FLA.

Works  
OCALA, FLA.

**PULVERIZED LIME**

For Agricultural Use

**S**PECIALLY adapted for  
sweetening the land and neu-  
tralizing the acidity of the soil.

We are also manufacturers of  
**LIME FOR BUILDERS' USE**  
and **CRUSHED LIMESTONE**  
AND **FLINT ROCK** for concrete  
and roadbuilding.

Write us for prices.



**J. P. CARTER** Everything in Rough and Dressed Lum-  
ber for Ordinary Building Purposes,  
*Lumber Dealer and* Sash, Doors,  
*Contractor* Blinds, Etc. **ROCHELLE, GA.**

**J. L. TROTTER**

*Furniture and House Furnishings*  
INVERNESS, FLA.

**M. VENABLE**  
ARCHER, FLA.

NAVAL STORES AND LUMBER  
PROMPT SHIPMENTS

CORRESPONDENCE SOLICITED

WM. GARRARD, President, London, England

JULIUS C. SCHWARZ, Manager, Savannah, Ga.

**LONDON-SAVANNAH NAVAL STORES CO.**

EXPORTERS AND DEALERS IN PURE SPIRITS  
OF TURPENTINE AND ALL GRADES OF ROSIN

**810 Germania Bank Building, Savannah, Ga.**

CORRESPONDENCE SOLICITED

Cable address: "LONSAVAN." Codes:—A1: "A. B. C." 4th and 5th editions; Western Union, Universal Edition; Hamil-  
ton's Code Condenser and Private Codes.

EDGAR A. ROBERTS, President and Treasurer

A. L. TAYLOR, Secretary

# CENTRAL CYPRESS CO.

CENTRALIA, FLORIDA



MANUFACTURERS OF

## BAND SAWED CYPRESS

PINE AND HARDWOOD

# LUMBER

Cypress Shingles and Lath

CEILING

SIDING

FLOORING

PACKING CASES  
OF ALL KINDS

MEAT AND VEGETABLE  
CRATES

FINISH

WE ARE PREPARED ESPECIALLY TO HANDLE ORDERS ON ANY 4/4 OR 8/4 STOCK TO BE DRESSED  
ONE OR TWO SIDES, SQUARE EDGE OR TONGUE AND GROOVE ALSO SHIPLAP  
AND RESAWED WEATHERBOARDING

ACCESSIBLE TO SEABOARD AIR LINE, ATLANTIC COAST LINE AND WATER SHIPMENTS

WRITE

# CANTWELL LUMBER COMPANY

WILMINGTON, NORTH CAROLINA

RETAIL DEALERS ROUGH AND DRESSED LUMBER. MOULDINGS TO DETAIL

## The Cherryville Lumber Company

Cherryville, North Carolina

A. I. STROUP, Manager

ROOFERS AND ALL KINDS OF  
FINISHED LUMBER

## Cherryville Roller Mills

Cherryville, North Carolina

A. I. STROUP, Manager

MANUFACTURER OF HIGH GRADE FLOUR  
CORN, MEAL AND BRAN FOR SALE

BUY WHEAT FOR CASH

## B. F. BRINSON

LAKE CITY, FLORIDA

MANUFACTURER OF

# LUMBER

SHINGLES AND CROSS TIES

## ALLISON LUMBER COMPANY

WHOLESALE

# LUMBER

ALBANY, GEORGIA



# DURDEN-COLEMAN LUMBER COMPANY

—SAVANNAH, GA.—

Manufacturers and Wholesale Dealers.  
Coastwise and All-Rail Shipments.

GEORGIA LONG and SHORT  
LEAF YELLOW PINE LUMBER



McNAIR  
LUMBER  
COMPANY

DYAL-UPCHURCH BUILDING  
Jacksonville, Florida

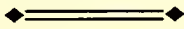

Dressed Yellow Pine  
Cypress and Shingles

The  
Doscher-Gardner  
Company

MANUFACTURERS OF

CYPRESS AND  
PINE LUMBER  
ROUGH OR DRESSED

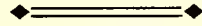

Mills  
JACKSONVILLE, FLORIDA

Offices  
11 BROADWAY, N. Y.  
JACKSONVILLE, FLORIDA

CHADBOURN  
LUMBER  
COMPANY

Rough and  
Dressed Lumber

Mill Work of All Kinds

WILMINGTON, N. C.

CROMWELL  
HARDWOOD  
LUMBER CO.

MANUFACTURERS OF

Band Sawn  
Poplar and Oak



MONTGOMERY  
ALABAMA

GRAVES LUMBER CO.

HOSFORD, FLORIDA

---

---

Long Leaf Yellow Pine

ROUGH and DRESSED

LUMBER

Shingles and Laths

---

---

DAILY CAPACITY 125,000 FEET

# Wilmington Lumber Company

Incorporated

LONG AND SHORT  
LEAF PINE

CYPRESS AND HARDWOODS

Office: SOUTHERN BUILDING

MILLS LOCATED ON A. C. L. R.R.  
S. A. L. RAILWAY

Wilmington - North Carolina

# STARKE LUMBER COMPANY

MANUFACTURERS OF

LONG LEAF YELLOW PINE  
LUMBER

All Long Distance Connections

SHIPPING POINT  
SAXTON, FLORIDA

SAXTON :: :: FLORIDA

# G. T. & W. J. FLYNN

MANUFACTURERS OF

Oak, Yellow Pine and Cypress  
Railroad and Trolley  
Cross-ties

Output One Million Ties per Year.

Switch-ties and  
Bridge Timbers

Sawmill and Yard at Point Peter

Office: 111 NORTH WATER STREET

WILMINGTON :: N. C.

# Williams' Tie and Timber Co.

Manufacture and Buy

CROSS-TIES, TELEPHONE POLES  
AND LUMBER

*Inquiries will receive  
prompt attention*

Live Oak :: Florida

T. C. McEACHIN

C. B. McNAIR

J. N. C. STOCKTON

# THE McEACHIN-McNAIR LUMBER COMPANY

MEREDITH

::

FLORIDA



*Manufacturers of*

## YELLOW PINE LUMBER

DRESSED AND ROUGH

Special Attention Paid to  
Railroad Orders

Capacity 15,000,000 Feet  
Per Year

Lumber, Cotton Mill

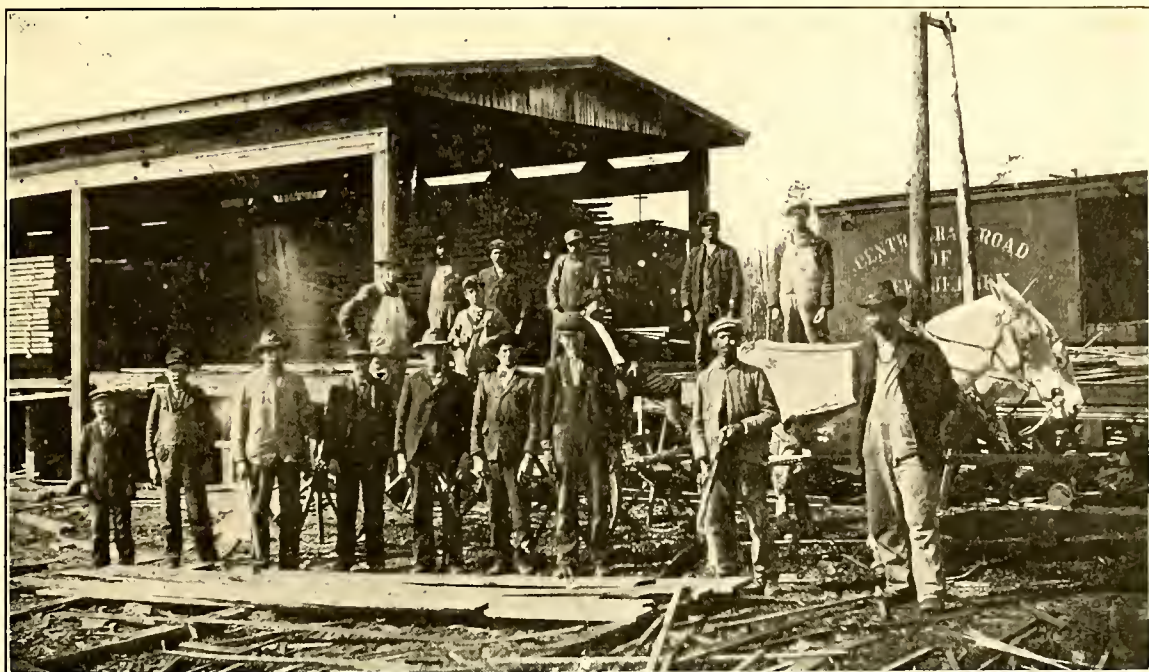

PLANT OF A. CAMERON  
Manufacturer of  
All Kinds of Dressed North Carolina Yellow Pine  
VASS, N. C.

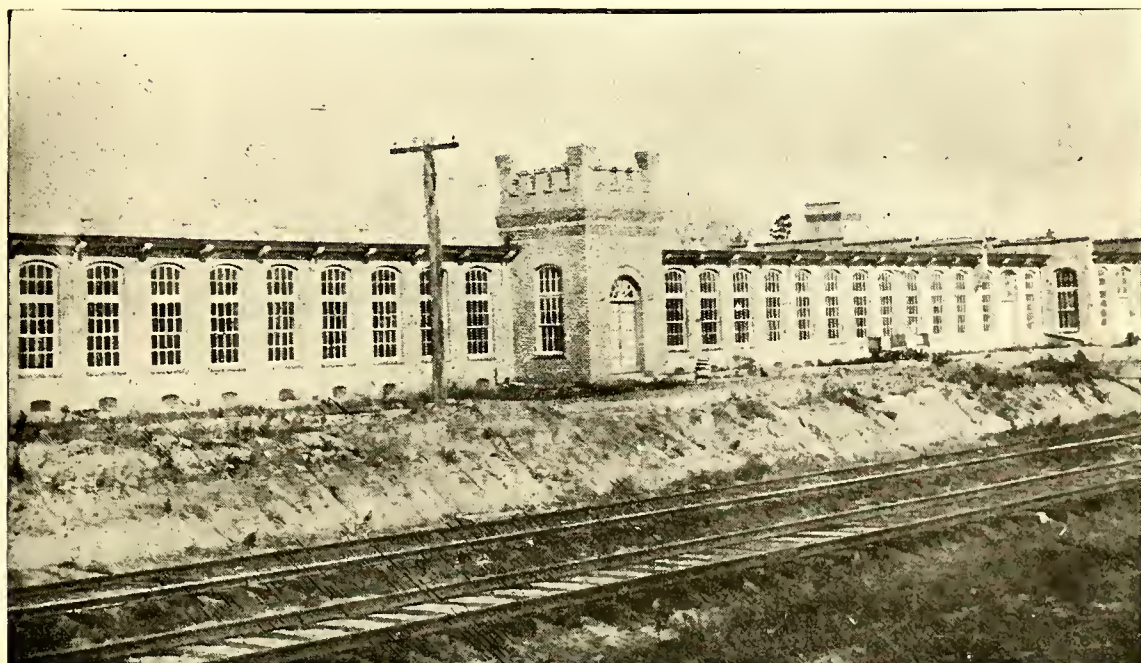

FACTORY OF VASS COTTON MILL COMPANY  
Manufacturers of High-Grade Hosiery and Knitting Yarns on Cones, Nos. 20's to 30's  
VASS, NORTH CAROLINA

A. CAMERON, President

J. A. KEITH, Vice-President

W. B. GRAHAM, Sec. and Treas.

# LON DICKEY LUMBER CO.

INCORPORATED

---

MANUFACTURERS AND WHOLESALE DEALERS

## YELLOW PINE LUMBER AND TIES

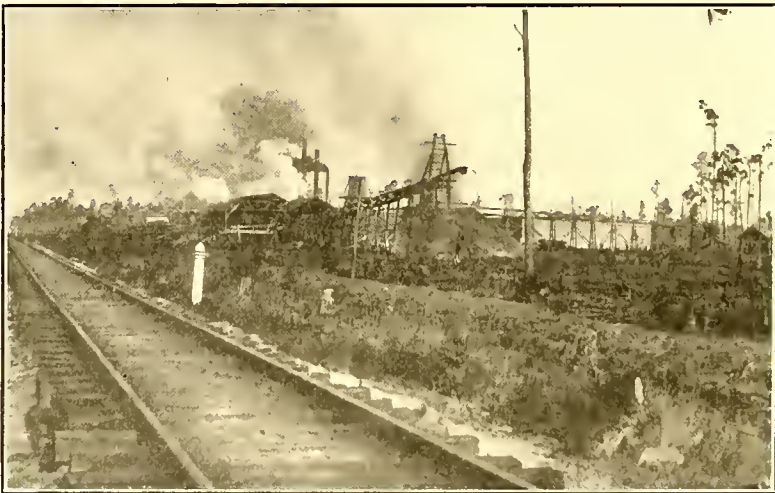

We are the largest producers and shippers of yellow pine ties in Georgia and are thoroughly equipped to furnish all kinds of yellow pine lumber and especially invite inquiries for all classes of car material and dress stock. Mixed or solid cars.

---

**FITZGERALD - GEORGIA**

# STEPHENS LUMBER CO.

WHOLESALE

## LONG LEAF YELLOW PINE

SPECIAL FACILITIES FOR FLOORING

Steamer Shipments Specialty

JACKSONVILLE - - FLORIDA

# ROBERT R. SIZER & Co.

Long and Short Leaf

## YELLOW PINE AND CYPRESS

NATIONAL BANK BUILDING, SAVANNAH, GA.

MAIN OFFICE:

15 William St., NEW YORK

BRANCH:

JACKSONVILLE, FLA.

Sail, Steamer and Rail Shipments. Dimension  
Sizes and Finished Stock. Communicate With Us

Handling the cut of several mills in the South we are in a position to promptly take care of all business contracted for by us. If you have anything to sell, we are interested. If you want to buy lumber, call on or write our sales offices in New York or Philadelphia.

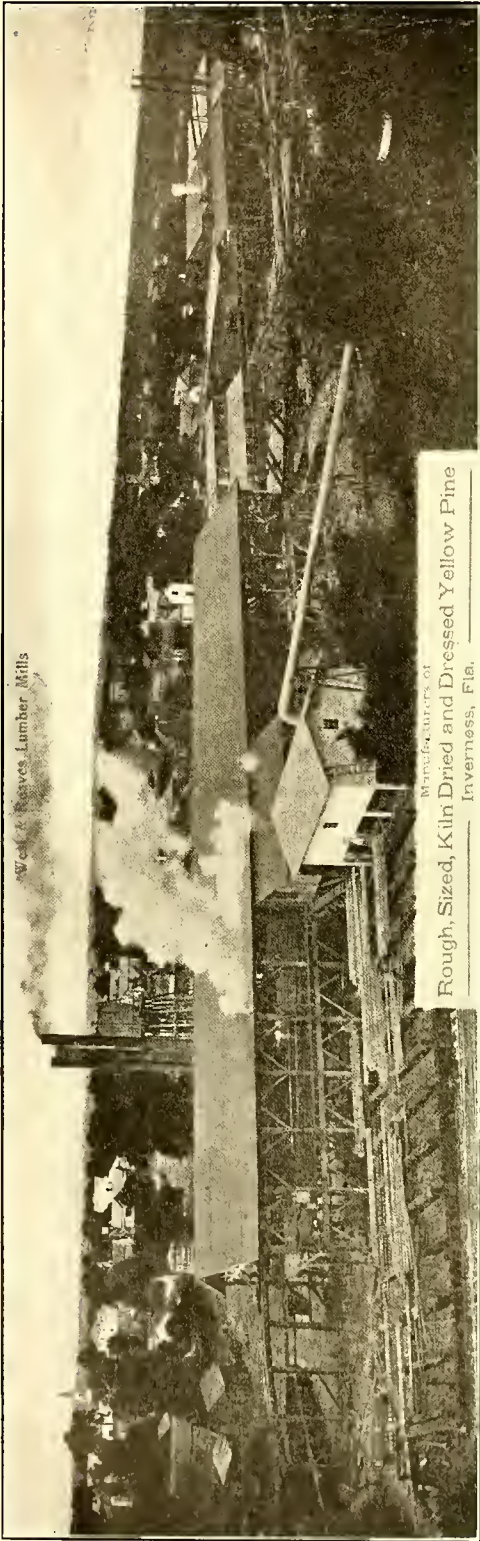

West & Reaves Lumber Mills

Manufacturers of  
Rough, Sized, Kiln Dried and Dressed Yellow Pine  
Inverness, Fla.

# WEST & REAVES LUMBER MILLS

MANUFACTURERS OF

ROUGH, SIZED, KILN  
DRIED AND DRESSED  
YELLOW PINE

*Special Attention Given to Car Sill Material*

INVERNESS - - - - FLORIDA



# H. L. GRAY

RALEIGH, FLORIDA

MANUFACTURER OF

LONG LEAF

YELLOW PINE

LUMBER

SHINGLES AND LATHS

---

LARGE SIZES A SPECIALTY

TELEGRAPH OFFICE, GAINESVILLE, FLORIDA

# J. L. GREER

GREER, FLORIDA

MANUFACTURER OF ALL  
KINDS OF

ROUGH AND DRESSED

YELLOW PINE

LUMBER

MOULDINGS

---

TELEGRAPH OFFICE, DADE CITY, FLORIDA

EXPRESS OFFICE, ZEPHYRHILLS, FLORIDA

I USE SOUTHARD'S CODE

# N. B. BORDEN & COMPANY

GENERAL EXPORTERS OF

CYPRESS SHINGLES, WHITE-OAK STAVES, ORANGE BOX SHOOKS, VEGETABLE CRATES,  
CYPRESS DOORS, BLINDS AND MOULDINGS, AND ALL PRODUCTS OF THE SOUTH

Pitch Pine and Cypress Lumber, Cross  
Ties and Creosoted Stock of all Kinds

SHIP BROKERS AND STEAMSHIP AGENTS

**FERNANDINA, FLORIDA**

SHIPPING PORTS

<i>Fernandina, Florida, U. S. A.</i>	- - - -	<i>Tampa, Florida, U. S. A.</i>
<i>Jacksonville, Florida, U. S. A.</i>	- - - -	<i>Brunswick, Georgia, U. S. A.</i>
<i>St. Marys, Florida, U. S. A.</i>	- - - -	<i>Savannah, Georgia, U. S. A.</i>

AND THE GULF PORTS

CABLE ADDRESS: BORDEN, FERNANDINA. WESTERN UNION, WATKIN'S CODE AND  
APPENDIX, A. B. C. (Fourth and Fifth Edition), LIEBERS, NEW ZEBRA,  
SOUTHARDS AND PRIVATE CODES USED

CORRESPONDENCE SOLICITED

# J. W. ALDERMAN

MANUFACTURER OF

YELLOW PINE LUMBER

ROUGH AND DRESSED

SHINGLE AND LATHS

GENERAL MERCHANDISE

**TARPON SPRINGS - - - - FLORIDA**

**L U M B E R**  
**PINE AND CYPRESS**

*Rough and Dressed Shingles,  
Lath and Staves*

**EAST COAST LUMBER CO.**  
Watertown,    ::    ::    ::    Florida

All agreements are contingent upon strikes, accidents, delays of carriers, and other delays unavoidable or beyond our control

---

J. F. DARBY, President, Secretary and Treasurer, Vidalia, Ga.

---

**J. F. DARBY LUMBER CO.**  
**VIDALIA, GA.**

---

*Rough and Dressed Lumber  
Railroad Timbers a Specialty*

---

Offices: Vidalia, Ga., and Jacksonville, Fla.

F. R. Knight

J. S. Knight

S. T. Sawyer

## THE KNIGHT LUMBER COMPANY

CORNER SOUTH AND PINE STREETS  
TELEPHONE, 343

Bradentown :: Florida

DEALERS IN

BUILDING MATERIAL

Framing, Ceiling, Siding, Flooring and Builders' Supplies

## M. G. Rushton

DEALER IN

# Lumber and Building Material

Planing Mill and Novelty Works, All Located at

**MANATEE :: :: FLORIDA**

## THE E. E. CAIN COMPANY

E. E. CAIN, President :: PHONE, 3431

JACKSONVILLE :: FLORIDA

Manufacturers of all kinds of Wood Finish Mouldings, Window and Door Frames, Turned and Scroll Work. Store and Office Fixtures a Specialty



CECIL RHYNE,  
*President*

HARDY RHYNE,  
*Manager and Treasurer*

**RHYNE BROTHERS  
LUMBER CO.**

CARTERSVILLE, GEORGIA

**Lumber**

Ceiling, Flooring, Sash, Doors and  
Mill Work

Dimension Stock a Specialty

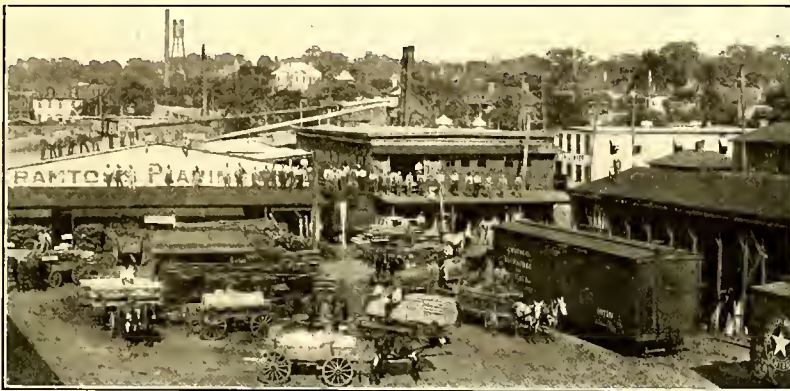

F. J. Cramton, Prop. T. L. Bear, Mgr.

**Cramton Lumber Co.**  
MONTGOMERY, ALA.

**BUILDING MATERIAL**

Shingles, Mantles, Blinds,  
Doors, Sash, Lath,  
Hardware, Plaster, Cement,  
Brick, Paint, Lime.

EVERYTHING FROM  
FOUNDATION TO ROOF



**Not-a-Crack Columns**

Will Not Warp, Split or Crack

Made Under the Patent Rights of Nature

LIGHT, DURABLE, STRONG

Accurate in Design, Carefully Finished  
and Ornamental.

No Glued Joints, No Puttied  
Cracks or Nail Head Holes

Are turned from Green Bay Poplar logs  
straight and clear, free of knots. Perfect  
outside surface for paint. Automatic lathes  
are used which assure uniformity of size and  
accuracy of finish.

**NOT-A-CRACK COLUMNS**

After being turned are bored through by  
machines built for that special purpose, leav-  
ing eight-inch columns around four and a  
half-inch holes and the other sizes are done  
proportionately. The holes are as long as  
the columns and wide open all the way.  
Good ventilation makes light shafts, prevents  
decay.

**NOT-A-CRACK COLUMNS**

Are architecturally correct and meet the  
requirements of the most discriminating.

**NOT-A-CRACK COLUMNS**

FOR GOOD HOMES.

THE COLUMNS OF INTEGRITY

NOT-A-CRACK CAPS AND BASES  
of High Grade Cypress do not Rot

*Once Used, Nothing Else Will be  
Accepted*

**Clarendon Column  
Company**

WILMINGTON, N. C.

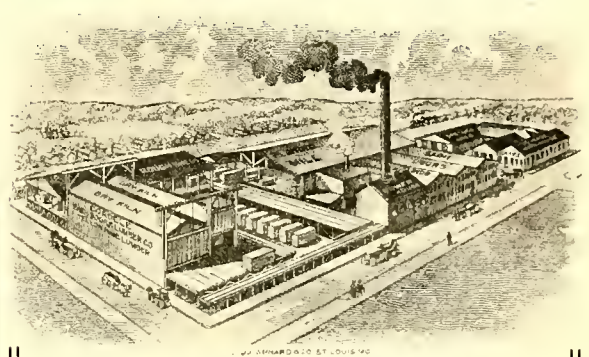

**CORDELE**

**Sash, Door & Lumber  
Company**

CORDELE, GEORGIA

Lumber, Sash, Doors, Blinds,  
Mouldings and Trim

Specializing on Center Bored Cotton  
Mill Columns

E. S. SPENCER  
President

S. A. MARSHALL  
Vice-President

L. E. SPENCER  
Secretary

# MARSHALL & SPENCER CO.

## BUILDING MATERIALS

BRICK, LIME, CEMENT, PLASTER, PLASTER PARIS,  
HAIR, MORTAR, STAINS, METAL LATH, METAL  
SHINGLES, OTHER ROOFINGS, ETC.

Phones { Office { 4101  
          { Warehouse 4456

JACKSONVILLE, FLORIDA

M. J. ROESS  
President

G. T. BAILEY, JR.  
V. P. & Gen. Mgr.

# St. Petersburg Novelty Works

ESTABLISHED 1897

INCORPORATED 1911

Everything that Goes Into the Construction of a Building

WHOLESALE AND RETAIL DEALERS IN

## LUMBER of All Kinds, Rough and Dressed

Most Complete Planing Mill and Woodworking Plant on the West Coast of Florida

BRICK	SASH AND DOORS	BUILDERS' HARDWARE	ROOFING	TIN PRODUCTS
LIME	MANTELS		TILING	TANKS
CEMENT	FURNITURE		SLATE	PAINTS
PLASTER	GLASS		IRON	BEAVER BOARD

We furnish the **BUILDING MATERIAL** for the home **COMPLETE**, from cellar to roof

Mills, Warehouses, Yards and Shed Occupy Two City Blocks

at **ST. PETERSBURG, FLORIDA** "Sunshine City"

"Where All the Time is Summer and Flowers Never Die."



OUR FACILITIES ARE SUCH AS TO AFFORD QUICKEST POSSIBLE SHIPMENTS

# C. M. JONES & CO.

SARASOTA, FLORIDA

DEALERS IN

## BUILDING MATERIAL

Rough and Dressed Lumber, Windows, Doors,  
Shingles, Laths, etc.

# A. J. MCKINNON

MAXTON, N. C.

President of the ALMA LUMBER CO., Manufacturers of all kinds of  
Dimension and Dressed Lumber.

Vice-President of TOWN CREEK R.R. & LUMBER CO., Manufacturers  
of all kinds of Dressed Lumber, Cypress Shingles, etc.

Vice-President and Treasurer of SOUTHERN EXCHANGE, Dealers in  
Cedar Octagon and Square Poles, Cross Arms, Pins, and all  
kinds of Trolley and Telegraph Materials.

Will always be glad to quote on any of the above materials.

Several million feet of very attractive hardwood standing timber.

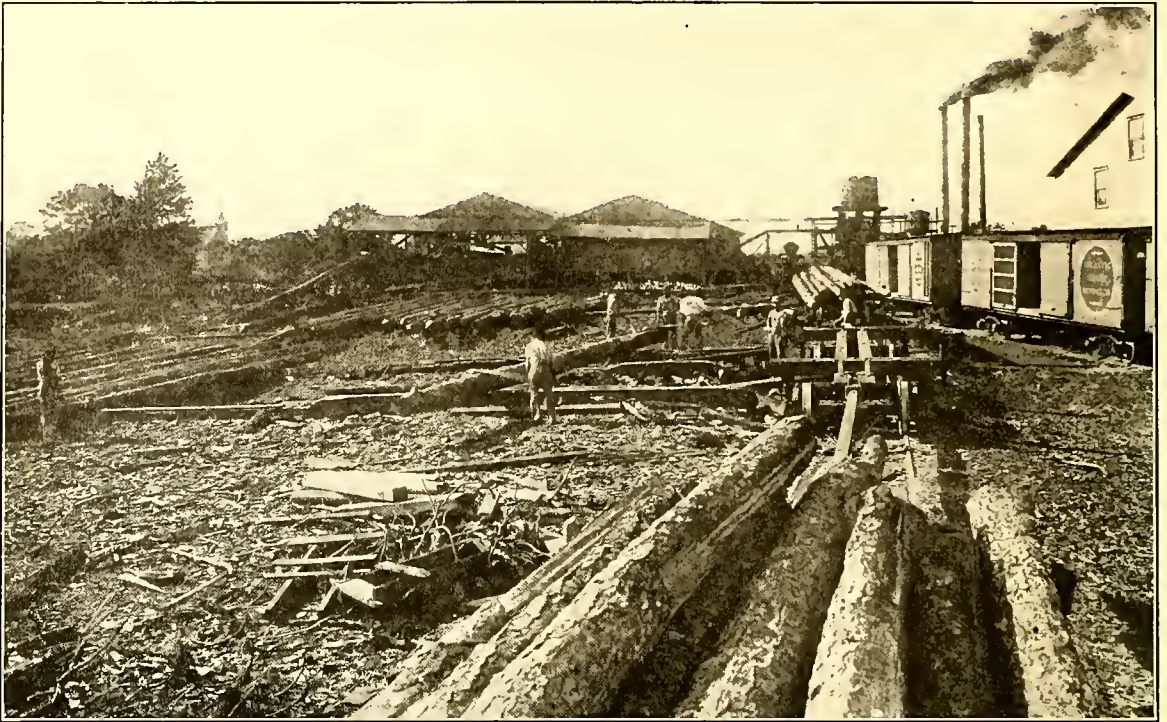

E. A. THOMAS, President

A. C. STARBIRD, Vice-Pres. and Mgr.

E. R. STARBIRD, Sec. and Treas.

# Consumers Lumber and Veneer Company

— INCORPORATED —

APOPKA, FLORIDA

*MANUFACTURERS OF ALL KINDS OF*

# CRATES and BOXES

*AND THE BEST*

PLANT LOCATED AT JUNCTION OF SEABOARD AIR LINE  
RAILWAY AND ATLANTIC COAST LINE



# ***WE BUY AND SELL***

***Short Leaf and  
Long Leaf Lumber***

---

***Oak, Chestnut and Yellow  
. . Pine Railroad Ties . .***

***Juniper, Chestnut and Yel-  
. . . low Pine Poles . . .***

***Dressed Lumber of All Kinds***

---

---

***Write us for prices if you have any  
lumber to sell***

---

***G. S. BRIGGS & CO.***

***(Incorporated)***

***Citizens Bank Building***

***NORFOLK, VIRGINIA***



FLORIDA COUNTRY CLUB  
JACKSONVILLE, FLORIDA  
MELLEN C. GREELEY, Architect  
JACKSONVILLE, FLORIDA



ST. LUKE'S HOSPITAL  
JACKSONVILLE, FLORIDA  
Edward F. Stevens Mellen C. Greeley  
Associate Architects

# J. R. HUGHES

MANUFACTURER OF

## YELLOW PINE AND CYPRESS LUMBER

Pine and Cypress Shingles, Laths, Etc.

Mills Located at Covington, Florida

*Daily Capacity 25,000 Feet per Day*

**MONTICELLO - - - FLORIDA**



## Kingsdale Lumber Corporation

KILN-DRIED DRESSED  
NORTH CAROLINA PINE

Plant at Lumberton, N. C.

E. L. HOLLOWAY  
Gen. Mgr.

GUION LEE  
Asst. Treas.

RICHMOND, VA.

F. SITTINGER  
Pres.

W. R. STORRS  
Sec.-Treas.

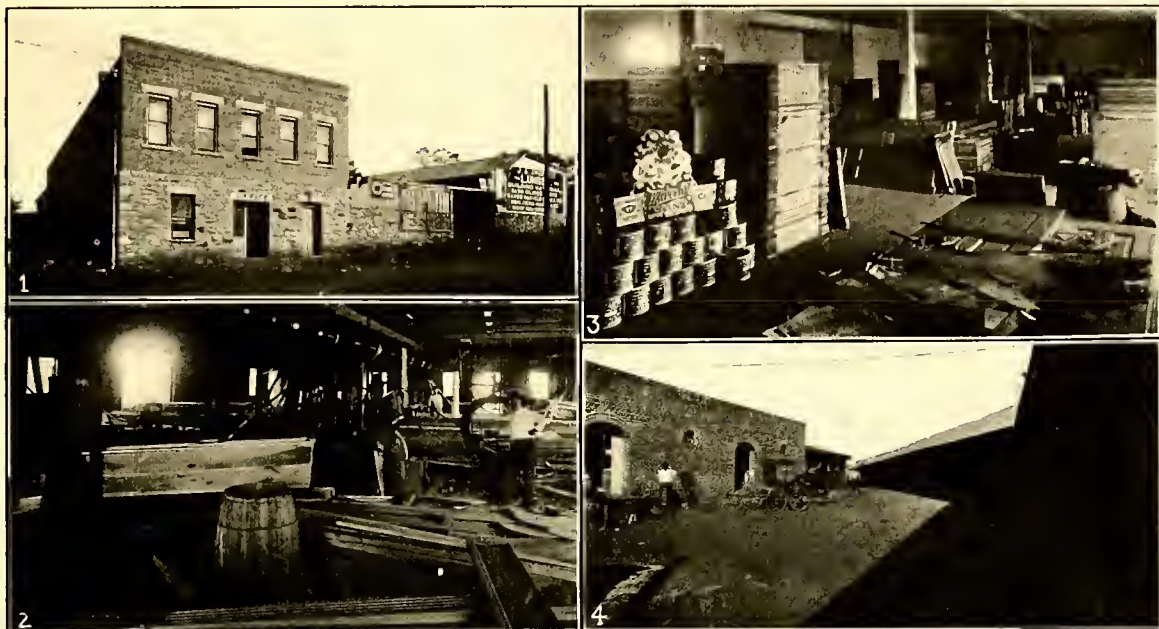

**J. A. AMBROSE**  
**LAWRENCEVILLE, GA.**

DEALER IN BUILDERS' SUPPLIES  
Paints, Roofing, Doors, Windows, Mouldings,  
Window and Door Frames, Mantels.  
Planing Mill. Everything to Build With.

# TARPON LUMBER COMPANY

TARPON SPRINGS, FLORIDA

*J. K. CHEYNEY, Prop.*

*W. M. MOSELEY, Mgr.*

MANUFACTURERS AND DEALERS

## Long Leaf, Yellow Pine LUMBER

CYPRESS AND CEDAR SHINGLES  
CYPRESS AND PINE LATH  
MOLDINGS AND MILL WORK

**Railroad Timbers and Dimension Stock**

Length, Breadth and Quality Our Specialty

Lumber, Ceiling, Siding, Moulding, Sash, Etc.

# GRESS MANUFACTURING COMPANY

## Yellow Pine Railroad Lumber and Hewn Ties

DAILY SHIPMENTS, 300,000 FEET

SHIP AND YARD STOCK

JACKSONVILLE, FLORIDA

Branch: HATTIESBURG, MISS.

Sales Office: NEW YORK, 18 Broadway

# CHILD BROS. BUILDING & LUMBER CO.

## Tallahassee, Florida

Dealers in Dressed and Rough Lumber, Laths, Shingles, Brick, Lime, Cement, Moulding, Balusters and Brackets. Turning and Scroll Sawing of Every Kind. Standard Lime Cement and Brick.

CONTRACTORS AND BUILDERS

MILL WORK OF ALL KINDS

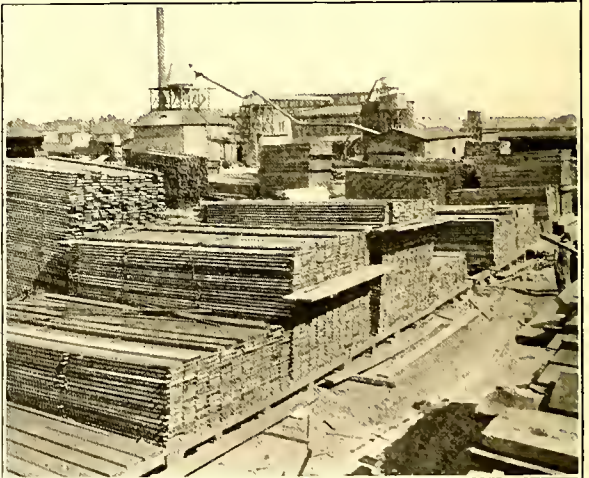
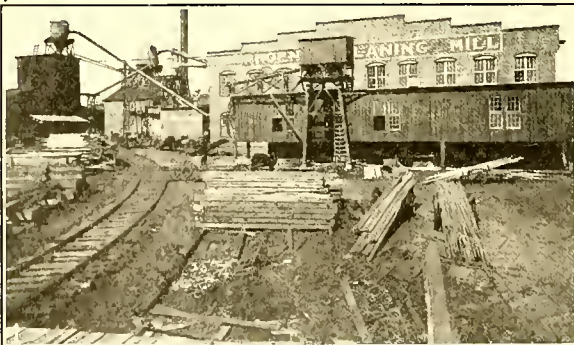

## PHOENIX PLANING MILL

Factory and Office, 321 Highland Ave. :: ATLANTA, GEORGIA

MANUFACTURERS OF

SASH, DOORS AND BLINDS

Wholesale and Retail Dealers In all kinds of Building Material,  
Lumber, Laths, Shingles, Etc.

Texas Cement Plaster

Vulcanite Roofing

Lumber, Ceiling, Siding, Moulding, Sash, Etc.

## MISTER PURCHASING AGENT

Don't get worried when you need Lumber or Cross Ties cut from the original Long Leaf Georgia Yellow Pine, or Piling or Poles from unequalled Georgia Cypress or Pine.

### It is the Easiest Thing You Know

Just mail your inquiries to us and by return mail we will advise you prices, etc.

We have been in the business for 15 years and we have no failure chalked up against us. Our pride is that we always fill our orders promptly and exactly.

We can make you better prices and quicker delivery than any other firm in Georgia because we are in the heart of the Timber belt. Put us on your mailing list and let us bear your burdens; we will be glad to do so and give you the benefit of economy in buying.

## D. P. ADAMS AND COMPANY

*Manufacturers and Brokers*

Long Leaf Yellow Pine Lumber and Cross Ties  
FITZGERALD, GEORGIA

## BUILDERS MFG. CO.

INCORPORATED

*Manufacturers of*

## All Kinds of Mill Work

SASH, DOORS AND BLINDS

CEILING, SIDING AND MOULDING

*Long Distance Telephone 134-J*

OFFICE AND FACTORY  
West Central Street

MAXTON, N. C.

W. H. WEBSTER, President

Use Southard's Code

I. C. TRIPLETT, Secy.-Treas.

## Richland Lumber Company

INCORPORATED

*Manufacturers and Wholesalers*

LUMBER, SHINGLES AND LATH

REALTY BUILDING

CHARLOTTE, N. C.

## CHERAW

SASH, DOOR &  
LUMBER CO.

*Manufacturers of*

MILL WORK

*AND DEALERS IN*

BUILDING SUPPLIES  
AND LUMBER

CHERAW, S. C.

*C. C. Cambridge*

*P. G. Judkins*

Savannah  
Planing Mill Co.

LUMBER

SHINGLES

LATHS

MOULDING

FANCY SCROLL SAWING

*TELEPHONE 38*

LIBERTY AND WHEATON STREETS

SAVANNAH, GA.

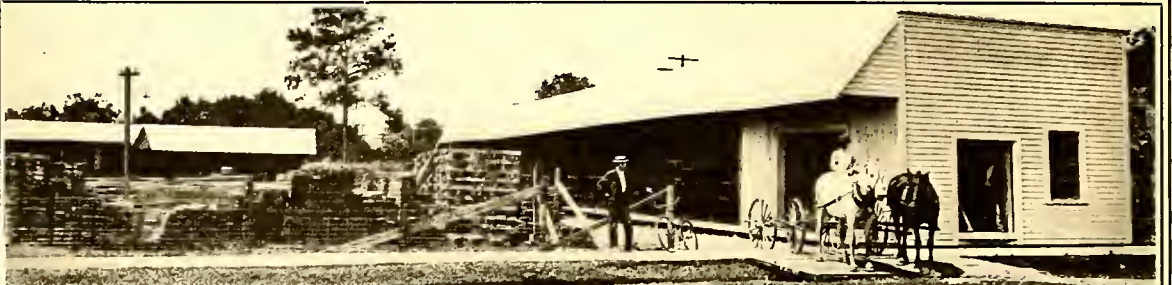

**QUIGLEY LUMBER & SUPPLY CO.**  
 BUILDING SUPPLIES CONTRACTORS & BUILDERS  
 STARKE, FLORIDA

Rough and Dressed Lumber, Ceiling, Siding, Flooring, Moulding, Sash, Doors, Blinds, Shingles, Laths, Brick, Lime, Cement, Plaster, Builders' Hardware, Paints, Oils, Mantels, Tiling, Grates  
 Quotations on Application  
 Always in the Market for Good Lumber

## THE DUVAL PLANING MILL CO.

### INTERIOR AND EXTERIOR TRIM

C. G. BUCCI, Manager.

7TH ST. AND RAILROAD AVE.

--:

--:

--:

TELEPHONE 1749

**JACKSONVILLE, FLA.**

Door Frames, Window Frames, Columns, Brackets, Balusters, Stair Work, Grills,  
 Bank, Store and Office Fixtures, Flooring, Ceiling and Siding

## W. W. MOTZ

### CONTRACTOR AND BUIDER LINCOLNTON, N. C.

MANUFACTURER OF

Furniture, Doors, Sash, Blinds, Brick and Building Material

DEALER IN

Plastering Hair, Plaster Paris, Cement and Lime

*Prompt Shipments*

*In the Market for the Lumber*

A. M. DAVIS, President  
 WM. C. DAVIS, Vice-Pres.

H. H. DAVIS, Second Vice-Pres.  
 W. CLYDE DAVIS, Sec. and Treas.

## DAVIS LUMBER COMPANY

(INCORPORATED)

ORANGE HEIGHTS, FLA.

MANUFACTURERS OF

**LUMBER, YELLOW PINE LUMBER  
 AND CROSS-TIES**

Correspondence Solicited

Prompt Shipments

Telegraph via Waldo

## McLAUGHLIN BROS.

### ZEPHYRHILLS, FLA.

MANUFACTURERS OF

**Long Leaf Yellow Pine,  
 Rough and Dressed  
 Timbers**

**Framing and General Yard Supplies**

# HOME BUILDERS' SUPPLY CO.

CAMDEN, S. C.

Manufacturers of and Dealers in

## General Builders' Supplies

# HESTER & MILLIKIN

CLARKTON, NORTH CAROLINA

Manufacturers of

## N. C. LONG LEAF PINE LUMBER

# MULBERRY LUMBER & SUPPLY CO.

MULBERRY, FLORIDA

Dealers in

## ROUGH AND DRESSED LUMBER SASH, DOORS AND ROOFING

ALWAYS IN THE MARKET  
FOR GOOD LUMBER



THE CHESTER MACHINE & LUMBER CO.  
MANUFACTURERS OF  
SASH, DOORS, BLINDS AND BUILDING MATERIAL  
Lime, Cement, Brick, Shingles, Flooring, Ceiling, Rough and Dressed  
Lumber Always on Hand. Red Heart Cedar Shingles  
CHESTER, :: :: SOUTH CAROLINA



## HIGHTOWER PLANING MILLS

CEDARTOWN, GEORGIA

Manufacturers of

### Long Leaf Yellow Pine Lumber

Flooring, Ceiling, Shingles, Doors, Sash, Etc.  
And Dealers in all other kinds of BUILDING MATERIAL

# R. R. PETREY

LIMESTONE  
FLORIDA

Manufacturers of

CEILING, SIDING, FLOORING, FRAMING,  
MOULDING, DOOR FRAMES, WINDOW  
FRAMES AND ALL OTHER NOVELTIES  
BRICK, LIME, CEMENT, ETC.

ALWAYS IN THE MARKET  
FOR GOOD LUMBER AND  
OTHER BUILDING  
MATERIAL

# WINDER LUMBER CO.

WINDER, GEORGIA

Manufacturers and Dealers

SASH, DOORS, BLINDS AND GENERAL  
LINE BUILDING MATERIAL, BRICK  
LIME, CEMENT, WALL PLASTER  
AND BUILDERS' HARDWARE

## Contractors and Builders

W. B. THORPE, Pres. and Treas.

Telephone 789

# W. B. THORPE & CO.

(INCORPORATED)

WILMINGTON, NORTH CAROLINA

Office, Foot of Ann Street

WHOLESALE AND RETAIL DEALERS IN

## Coal, Shingles, Lime, Cement Plaster, Etc.

FIRE BRICK AND FIRE CLAY  
RUBBER ROOFING

# GEO. R. FOSTER

212 Dyal-Upchurch Building

JACKSONVILLE - - FLORIDA

## Building Material

Lehigh Portland Cement, Granite Cement Plaster, Keene's Cement, Ivory Wood Fiber Plaster Lime, Hair, Fire Brick and Clay.

# Rockmart Lumber Co.

ROCKMART - - - GEORGIA

Manufacturers of

## L U M B E R

AND

Dealers in all kinds of

## Building Material

# Porterfield & Price

P. O. Rural, Fla., Shipping Point, T. N. R. R.

Manufacturers of

## Long Leaf Yellow Pine

We Make a Specialty of Car Material  
and Bridge Timbers

N. H. DRIGGERS, *President* E. O. FALLAW, *Treasurer*  
E. L. ALLISON, *Secretary and Manager*

# Fallaw & Allison Co., Inc.

Successors to N. H. Driggers

729 Lady Street - - COLUMBIA, S. C.

Telephone 185

Dealers in

## BUILDING MATERIAL

And Manufacturers of

## INTERIOR FINISH

# Phillips-Mahoney Co.

(INCORPORATED)

PORTSMOUTH, VIRGINIA

Manufacturers of

## Rough and Dressed Lumber

Frames, Mantels, Mouldings,

Turned Work, and

Store Fixtures

# Meiklejohn Lumber Co.

CHERAW, S. C.

MANUFACTURERS AND WHOLESALERS

NORTH CAROLINA PINE

POPLAR RED GUM

OAK CYPRESS

QUICK SHIPMENTS

# Florida Sand and Shell Company

(INCORPORATED)

OFFICE AND YARDS  
Hemdry and Knight Terminals

North of S. S. Ship Docks  
Telephone 549

TAMPA, FLORIDA

Dredging and Towing. Hard Rock, Sea Shell, Bay View, Lake Weir,  
Alapia and Bay Shore Sand.

SHELL ROAD CONTRACTING A SPECIALTY



**M. L. MALPHURS**

*Manufacturer of*

**YELLOW PINE LUMBER**

Correspondence solicited.

In the Market for Good Yellow Pine Timber

LA CROSSE :: FLORIDA

HENRY CRAIG, Manager

FLOYD CRAIG, Secretary

**HIGHLAND PARK LUMBER CO.**

Manufacturers of Mouldings, Casing and Base, Door and Window Frames, Screen Doors and Windows, Cabinet Mantels, Turned Work and Finish a Specialty.

Phone 1676

Nos. 8, 9 and 10 Cherry St. MONTGOMERY, ALA.

**REGAL MANUFACTURING COMPANY**

BUILDING MATERIAL, LUMBER, SASH DOORS,  
MOULDING, CEILING, DOOR FRAMES, ETC.

J. E. McFARLAND, General Manager

FOREST CITY, NORTH CAROLINA

**HAYES MANUFACTURING CO.**

*MANUFACTURERS OF*

LONG LEAF YELLOW PINE  
LUMBER

CYLINDER SAWED BARREL STAVES  
HEADING

Shipping Point, AYER'S CROSSING, T. N. R. R.

RURAL Hernando County FLORIDA

J. L. MEDLIN, President

E. D. WYNN, General Manager

**GAINESVILLE PLANING and COFFIN CO.**

*Gainesville, Florida*



MANUFACTURERS OF

FLOORING, CEILING, SIDING, FINISH, MOULDING  
*Daily Capacity 25,000 Feet*

**S. F. BRENGLE**

*Building Mover*

Orders From Any Part of the State Given  
Prompt Attention

Contractor for Handling Heavy Machinery,  
Smokestacks, Etc.

1105 Franklin St. PHONE 1385 TAMPA, FLA.

**W. D. FRISBIE & CO.**

General Building  
Contractors

Room 4, Petteway Building

Phone 2427

TAMPA :: FLORIDA

**W. L. LEE**

*Contractor, Builder and General  
Job Work*

526 Bowen Street Phone 1890 L SAVANNAH, GA.

**J. W. LEWIS & CO.**

*Dealers in*

ROUGH AND DRESSED LUMBER,  
SHINGLES, MOULDING, ETC.

Anything in Our Line Made to Order

*Office, Yard and Shop*

Cor. Brevard and Third Streets

Phone 263 CHARLOTTE, N. C.

**BYNUM & SNIPER**

*Manufacturers of Rough and Dressed*

**PINE and OAK LUMBER**

CROSS-TIES A SPECIALTY

OSGOOD :: NORTH CAROLINA

**ATLANTIC LOG & EXPORT CO.**

BUYERS OF

**LOGS**

SAVANNAH

::

GEORGIA

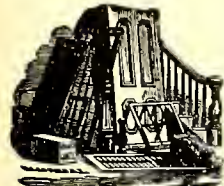

**F. GRAHAM WILLIAMS** ANY KIND  
 Bell Phone, Ivy 1733  
**BRICK**  
 Candler Building ATLANTA, GEORGIA ANY PRICE



I furnished the Brick in this house. Wire me for prices, collect

J. R. ROBINSON, President T. E. PHILLIPPS, Vice-President  
 R. W. GILES, General Manager

**ROBINSON & PHILLIPPS**  
 MANUFACTURERS AND DEALERS IN

**Rough and Dressed Lumber**

LATH, SHINGLES, MOULDINGS AND MILL WORK  
 LIME AND BRICK

Phone 890 P. O. Box 485

Office and Yards: North Willow and Grand Central Aves.

**TAMPA, FLORIDA**

**T. W. RAMSEY**

**Rough and Dressed Pine and Cyprus Lumber**

SHINGLES, LATHS AND BUILDING MATERIAL

Yards and Novelty Works: Sixth Avenue, 17th and 18th Streets

Telephone 826

**TAMPA, FLORIDA**



**Jno. W. Shiver**  
 Building Material  
 Rough and Dressed Lumber

Manufacturer of Sash Doors, Blinds, Columns, Brackets, Spindles and all kinds of Mill Work.

Dealer in Paints, Oils, Varnishes, Brick, Lime, Cement, Plaster, Hair, Builders' Hardware, Cabinet Mantles, Grates and Tiling.

Telephone Connection.

Planing Mill and Warehouse: S. A. L. Ry. and Church Street.

Americus :: Georgia

**C. W. JOHNS**

MANUFACTURER OF

YELLOW PINE AND HARDWOOD

**Lumber**

**HURTSBORO :: ALABAMA**



E. L. PROPST, President and Treasurer

J. Y. PROPST, Vice-President

T. L. TALBERT, Secretary

**PROPST CONTRACTING COMPANY**  
 INCORPORATED

**General Contractors**

RAILROADS, STREETS, COUNTY ROADS, CONSTRUCTION OF ALL KINDS  
 SOLICITED

Contractors for S. A. L. Ry. Yards at Monroe  
 Valuable Railroad Sites for Manufacturing Purposes

**Charlotte, North Carolina**

# JAY & CO.

209 ZACK STREET

Phone 1010

TAMPA, FLORIDA

## Builders' Specialties

NORTHWESTERN TERRA COTTA

I. D. P. DAMP PROOFING PRODUCTS

KAWNEER STORE FRONTS

CLINTON ART GLASS

VENETIAN BLINDS

CORK FLOORING AND RUBBER TILING

ELECTRIC SIGNS

AMERICAN LUXFER PRISMS

GIBSON GAS AND ELECTRIC FIXTURES

FIREPROOF WINDOWS AND DOORS

COVERT FIREPLACE THROATS

ANDREWS OPERA CHAIRS, BANK AND OFFICE FURNITURE

METAL COLUMNS AND LOCK JOINT WOOD COLUMNS

IRON, WIRE, BRASS AND BRONZE WORK

ROOFING TILE, FLOOR TILE AND NATCO HOLLOW TILE BLOCKS

SCHOEDINCER LOCK JOINT METAL CEILING

PLASTIC RELIEF AND COMPO

METAL AND WOOD FRAME DOOR AND WINDOW SCREENS

I. W. PHILLIPS

R. W. TRICE

# I. W. Phillips & Co.

## BUILDING MATERIAL

Brick, Lime, Cement,  
Plaster, Crate Material  
and Fruit Wrapping Paper

*Prompt shipments a specialty*

Tampa, - - - Fla.

# Boykin Contracting Co.

—WE BUILT THE—

Burbridge Hotel

Windell Hotel

Covington Building

Hutchinson Shoe Co. Building

S. B. Hubbard & Co. Buildings

Bisbee Building

Remodelled Barnett National Bank

and many of Jacksonville's finest residences

L. M. BOYKIN, President

Jacksonville, Florida

V. EARL MARK and LEEROY SHEFTALL

ARCHITECTS

JACKSONVILLE, FLORIDA

SUITE 210

CLARK BUILDING

**C. F. Howell & Co., Inc.**  
**LUMBER—BRICK—SLATE**

Long and Short Leaf      Rough and Dressed Shingles      Lath  
Flint Arrow Slate      Hardwood Flooring

REFERENCE:  
American National Bank  
Wilmington, N. C.

**WILMINGTON, N. C.**

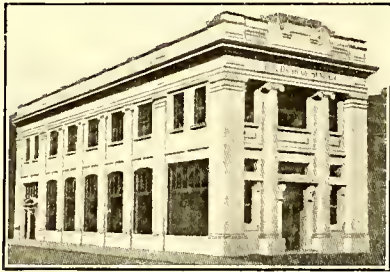

**Queen City Granite and  
Marble Works**

**Cut Stone for Buildings**

In Granite—Marble—and Limestone  
**CHARLOTTE, N. C.**

**“IF IT’S A BRICK, I HAVE IT”**

**A. C. CONYERS**

**BRICK**

Representing the following Brick Manufacturers in the State of Florida:

FISKE & CO.

B. MIFFLIN HOOD BRICK CO.

GEORGIA-CAROLINA BRICK CO.

GEORGIA RED BRICK CO.

HALL BRICK CO.

BICKERSTAFF BRICK CO.

and several others

**418 Duval Building**

**JACKSONVILLE - - - FLORIDA**

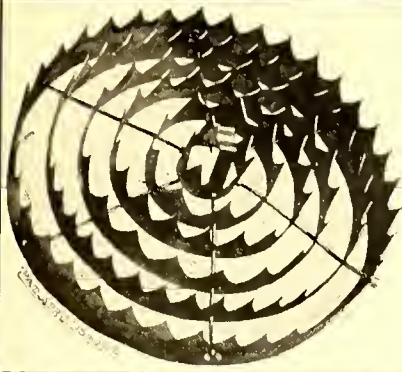

JOHN H. MILLER, Sec-Treas.

H. L. BETHEL, Manager

## TAMPA ROOFING COMPANY

Manufacturers of

CORNICE, SKYLIGHTS AND GALVANIZED SHINGLES

Dealers in

Tin, Tile, Slate and Gravel Roofing, Embossed Steel Ceiling

Shopwork and Jobbing a Specialty, also Heating and Ventilating

1002 Tampa St., cor. Tyler :: TAMPA, FLA.

PHONE 160

### Guignard Brick Works

COLUMBIA, SO. CAROLINA

MANUFACTURERS OF

## BUILDING BRICK

### GEORGE O. BERRY

HIGH GRADE

## Building and Press Brick

Special Shapes Made to Order

COLUMBUS, GEORGIA

# R. L. GOODE

## General Contractor & Builder

CHARLOTTE, NORTH CAROLINA



CORRESPONDENCE SOLICITED

Telephone No. 22

DAVID LOCKHART, Proprietor

R. H. LOCKHART, Manager

### Orlando Novelty Works and Lumber Yard

:: ORLANDO  
FLORIDA

Rough and Dressed Lumber, Pickets, Shingles, Laths, Mouldings, Mantels, Turning and Scroll Work, Stair Rails, Sash, Doors, Blinds, Newell Posts, Balusters, Office, Store and Church Furniture, Store Fronts to Order, Stair Building a Specialty



# Weston & Brooker Quarry Company

Offices, 1303 and 1304 Palmetto Building

COLUMBIA, S. C.

QUARRIES: CAYCE, S. C.

---

---

## CRUSHED AND BROKEN GRANITE

---

---

TELEPHONES:  
Office, 683; Quarry, 1710

Capacity of Crushing Plant  
1000 Tons Daily

# Broad River Granite Corporation

---

---

SOLE PRODUCERS OF

TRADE MARK

DARK “OGLESBY” LIGHT

REGISTERED IN U. S. PATENT OFFICE

**Blue Granite**  
IN THE ROUGH

---

Particular attention is called to the fact that this is a “STANDARD MONUMENTAL” granite and we are the only quarries in the United States who can furnish it to the trade.

Our facilities are adequate for handling large sizes, i. e., to the limit of railroad transportation.

---

*Gold Medal Awarded at  
St. Louis World's Fair*

*Quarries  
Elbert County, Ga.*

---

---

ATLANTA - - - - GEORGIA

General Contractor and Builder



E. W. PARKER

General Contractor and Builder

---

BRICK BUILDINGS, CONCRETE FOUNDATIONS AND HEAVY WORK  
A SPECIALTY. RAILROAD STATIONS, RAILROAD BRIDGES,  
DOCKS, WAREHOUSES, REINFORCED CONCRETE,  
STEEL STRUCTURES, ETC.

CURRY BUILDING

TAMPA, FLORIDA

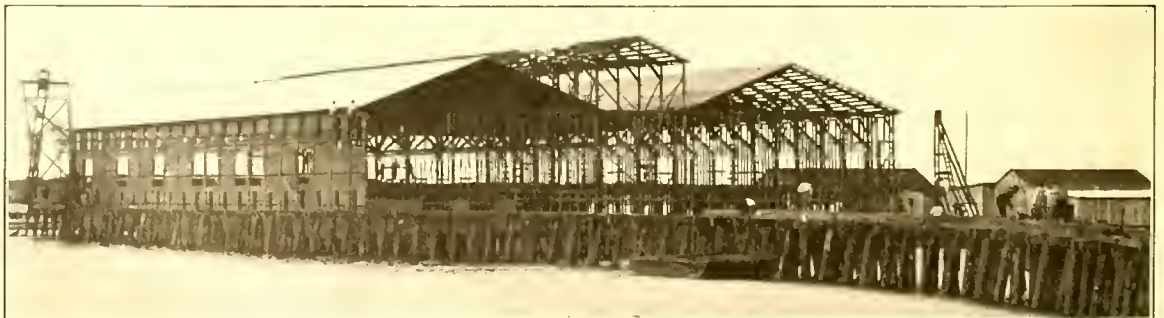



# W. T. HADLOW & CO. GENERAL CONTRACTORS

510 WEST BUILDING

JACKSONVILLE, FLORIDA

---

Seaboard Air Line No. 1 Warehouse	- - - - -	Jacksonville, Fla.
Seaboard Air Line Forwarding Warehouse	- - - - -	Jacksonville, Fla.
Seaboard Air Line Receiving Warehouse	- - - - -	Jacksonville, Fla.
Seaboard Air Line Shops	- - - - -	Jacksonville, Fla.
Seaboard Air Line 3 Maxwell Docks	- - - - -	Jacksonville, Fla.
M. & M. T. Co. Docks	- - - - -	Jacksonville, Fla.
Eppinger & Russell Docks	- - - - -	Jacksonville, Fla.
Eppinger & Russell Creosoting Plant	- - - - -	Jacksonville, Fla.
Municipal Power Station	- - - - -	Jacksonville, Fla.
St. Luke's Hospital Buildings	- - - - -	Jacksonville, Fla.
Bisbee Building	- - - - -	Jacksonville, Fla.
Clarendon Hotel	- - - - -	Seabreeze, Fla.
State Schools	- - - - -	Tallahassee, Fla.
State Schools	- - - - -	Gainesville, Fla.
State Schools	- - - - -	Lake City, Fla.
Post Office	- - - - -	Greenwood, S. C.
Southern Bell Telephone Building	- - - - -	Atlanta, Ga.
Southern Bank & Trust Co.'s Building	- - - - -	Wilmington, N. C.
First National Bank	- - - - -	Hattiesburg, Miss.
State Bank	- - - - -	Dawson, Ga.
Citizens Bank	- - - - -	Albany, Ga.
Exchange Bank	- - - - -	Albany, Ga.
Court House	- - - - -	Albany, Ga.
Carnegie Library	- - - - -	Albany, Ga.
Carnegie Library	- - - - -	Columbus, Ga.
Seaboard Air Line Freight Station	- - - - -	Cordele, Ga.
First National Bank	- - - - -	Floral, Ala.

C. W. REQUARTH  
President  
J. W. HAAS  
Vice-President

C. M. SCOTT  
Secretary  
J. A. UMBERGER  
Mgr. and Treas.

## Charlotte Quarry Company

INCORPORATED

CHARLOTTE, N. C.

---

---

Drain Tile, Curbing, Re-  
Enforced Poles and Piles  
Columns, Sills, Lintels,  
Ornamental Stone, &c. ::

---

---

OFFICE: No. 5 EAST PARK AVENUE

PHONE No. 453

R. C. McMANUS  
President

C. W. SHUMAN  
Vice-President

S. L. McMANUS  
Sec.-Treas. and Gen. Mgr.

## Piedmont Lumber Manufacturing Company (Inc.)

CHARLOTTE, N. C.

---

---

MANUFACTURERS AND DEALERS IN

All Kinds of Building  
Material, Both Interior  
and Exterior :: :: ::

---

---

Office, Yard and Shop  
CORNER COLLEGE and STONEWALL STS.

PHONE No. 230

J. E. BATES

J. L. HUDNALL

# BATES & HUDNALL

## Contractors and Builders

---

---

ROOM 2, GOULD BUILDING

Phone 1819

TAMPA, FLA.

Correspondence Solicited

Estimates Furnished on Application

---

---

### REFERENCES

AMERICAN NATIONAL BANK

JETTON LUMBER CO.

KNIGHT & WALL CO.



# W. R. FULLER

## TAMPA, FLORIDA

---

### BUILDING MATERIAL

Atlas Portland Cement, Blue Seal Rock Wall  
Plaster, Cherokee Hard Wall Cement Plaster.

Fire Brick, Fire Clay, Plaster Paris Lime,  
Waterproofing, Lath, Orange Wraps, Cement  
Coated Nails.

RESIDENT AGENT FOR E. N. JELKS,

OF

MACON, GEORGIA

MANUFACTURER OF

SELECT STRETCHERS, FACE BRICK, COMMON BRICK,  
VITRIFIED SEWER PIPE AND ALL KINDS OF  
BUILDING BRICK

COMPLETE STOCK CARRIED IN YARDS AT TAMPA

---

TAMPA - - - FLORIDA

# Charlotte Brick Company

S. S. McNINCH, President and Treasurer

Charlotte :: North Carolina

---

*Fire Brick, Front Brick, Enamel Brick  
Architectural Terra-Cotta*

---

Common Building Brick, 100,000 per Day

CHAS. T. FRIEND

TELEPHONE 294

JOS. GATTMAN

## FRIEND & GATTMAN



Contractors in  
**BRICK WORK,  
PLASTERING  
CONCRETE**  
and  
**CEMENT WORK**

Office: Rooms 201 and 203 Curry Building

FRANKLIN STREET

-

-

TAMPA, FLA.

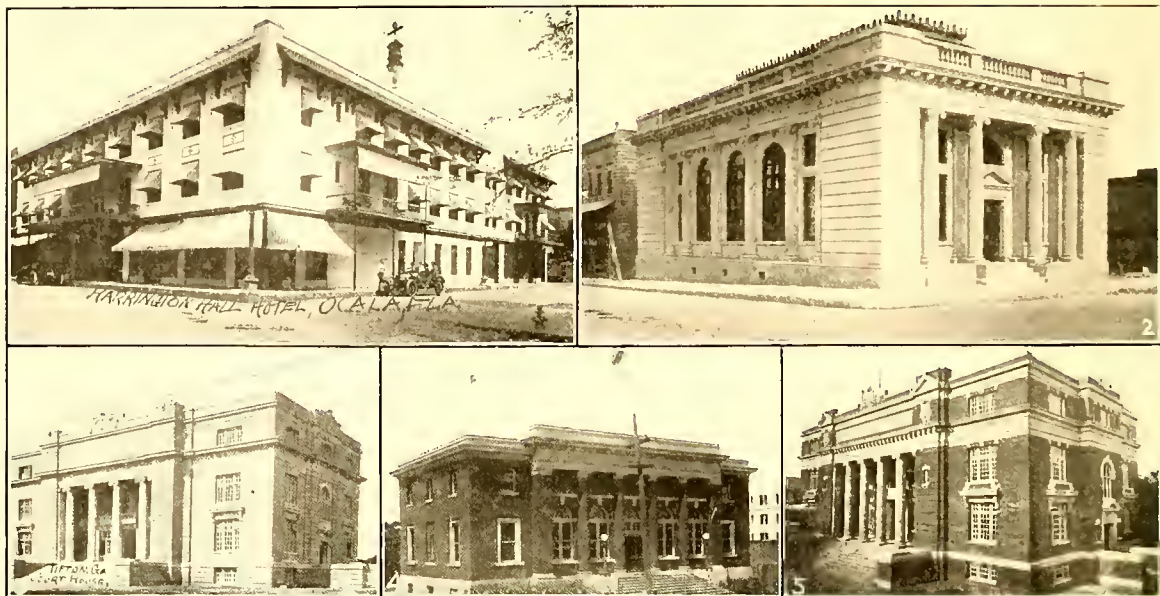

1—HARRINGTON HALL HOTEL, OCALA, FLA.

2—OCALA NATIONAL BANK, OCALA, FLA.

3—TIFTON, GA., COURT HOUSE.

4—HERNANDO COUNTY COURT HOUSE,  
BROOKSVILLE, FLA.

5—U. S. POST OFFICE, TROY, ALA.

The above buildings are a few of our recently completed contracts.

J. F. JENKINS

G. K. WILLIAMS

E. M. WILLIAMS

# J. F. JENKINS & CO.

HOME OFFICE

OCALA, FLORIDA

## General Building Contractors

The Very Best of Everything  
in Building Construction

# SHALE FACE BRICK

Impervious and Artistic

SHIPPED  
THROUGHOUT  
THE SOUTH

ASK FOR SAMPLES  
ALSO FLOOR TILE

B. Mifflin Hood Brick Co.  
ATLANTA, GA.

# Chapman & Clark

Crushed Stone

River Sand

Brick

Cement and

General Drayage

PHONES 450-2267

SAVANNAH, GA.

# Tampa Mantel & Tile Co.

P. B. STUART, Manager

406 Zack Street

TAMPA, FLA.

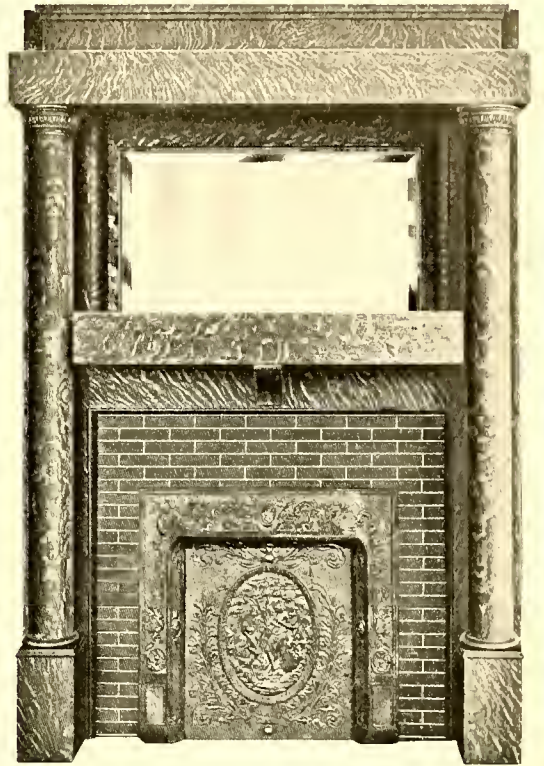

# MANTELS

Plain Oak, Quartered Oak, White  
Enamel, Mahogany and All  
Kinds of Finishes.

Grates, Andirons and Everything  
Pertaining to this Line.

Contractors for All Kinds of  
FLOOR AND WALL TILING

Faience Tile Mantels a Specialty

Phone 972.

# BURWELL & HILLYER

*Consulting Engineers and Contractors*

---

---

HEAVY CONCRETE WORK  
GRADING  
PILE DRIVING  
DOCKS  
BRIDGES  
TRESTLES  
ELEVATORS  
WAREHOUSES  
HEAVY TIMBER  
CONSTRUCTION

---

---

## SEABOARD JOBS COMPLETED DURING FOUR YEARS

Cotton sheds and docks, Hutchinson's Island, Savannah, Georgia (Seven acres in area).

Seddon Island Terminals	-	-	-	Tampa, Florida
Hogan Street Terminals	-	-	-	Jacksonville, Florida
Phosphate Elevator	-	-	-	Fernandina, Florida
Maxwell Docks	-	-	-	Jacksonville, Florida
Over	-	-	-	15,000 piles driven
Over	-	-	-	15,000,000 feet lumber worked
Over	-	-	-	6,000 cubic yards concrete
Over	-	-	-	3,000,000 Brick
Over	-	-	-	15 Acres Roofing
Over	-	-	-	300,000 cubic yards earth

50 miles of track

---

---

**Blum Building ∴ Jacksonville, Florida**



# Edwards Construction Co.

TAMPA

FLORIDA

## General Contractors

Bridge and Dock Building  
Reinforced Concrete  
Stevedoring

**HEAVY CONSTRUCTION WORK A SPECIALTY**

**H. C. EDWARDS**

GENERAL MANAGER

**B. MICKLER**

ASSISTANT MANAGER

**SMITH ROOFING CO.**  
WILMINGTON, N. C.

Manufacturers of and Contractors for  
Galvanized Iron and Copper Cornices

Heating *and* Ventilating

Skylights, Ridge Roll Finials and all Descriptions  
of Sheet Metal Work, Roofing of  
every Description

C. MARTIN, President      FRANK MEIER, Manager

**Meier's Marble & Granite Works**

310 North Front Street  
WILMINGTON, N. C.

DESIGNERS AND BUILDERS OF

**GRANITE *and* MARBLE**

Mausoleums, Monuments and Headstones  
Mantels, Grates and Tiles

ALL CLASS OF STONE FOR BUILDINGS

**Jenkins Paint and Oil Co.**

**BETTER PAINT**

NORFOLK

::

::

VIRGINIA

**ENTERPRISE LUMBER & BOX COMPANY**

J. P. WILSON, Manager

LUMBER, LATHS *and* SHINGLES      LATTICE      SPLINES

*Ready Cut Houses a Specialty*

1548 Enterprise Street

PHONE 601

JACKSONVILLE, FLA.

**STATHAM  
MILLING  
and  
LUMBER  
CO.**

Statham, Ga.

Manufacturers and  
Dealers in

**BUILDING  
MATERIAL**

Lumber, Ceiling,  
Siding, Moulding,  
Sash, Doors, Blinds,  
Brick, Cement, etc.

W. W. Downing  
C. R. Sparrow

**Enterprise  
Novelty  
Works**

C. R. Sparrow, Mgr.  
TAMPA, FLA.

Manufacturers of  
Screens, Window  
and Door Frames,  
Novelty and Cabinet  
Work, Mouldings  
and all kinds of  
Interior Finish  
Material

Mill and Yard  
1617 FULLER ST.  
Phone 2191-M

**HIGHLAND  
PARK  
MARBLE  
CO.**

MONTGOMERY,  
ALA.

Dealers in  
Monuments,  
Markers and Head  
Stones, Marble,  
Granite and Building  
Stone of all kinds

3 Hampton St.  
Near Highland Park  
Depot

**J. F. LEITNER  
Architect**

Wilmington, - - North Carolina

**PUBLIC BUILDINGS**

Box 300

Telephone 2647

**Van Ness Tile Company**

Savannah, Ga.

206 Broughton Street, East

**FLOOR AND WALL TILE**

Terrazzo, Mosaic and Interior Marble

**HARDWARE**

OF EVERY DESCRIPTION  
THE BEST OUR MONEY  
AND YOUR MONEY CAN  
BUY

**Lorick & Lowrance, Inc.**  
Columbia, S. C.

**DENMARK MARBLE WORKS, Denmark, S. C.**

Manufacturers  
of  
GEORGIA,  
ITALIAN  
and  
VERMONT  
MARBLE

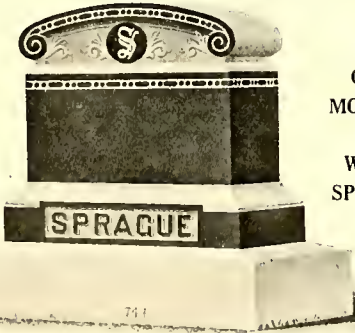

HIGH  
GRADE  
MONU-  
MENTAL  
WORK A  
SPECIALTY

**The Gulf City Painting and  
Decorating Company**

I. B. MILLER, Manager

112 Fortune St. Tampa, Florida

Wall Paper, Wholesale and Retail, Paints, Oils  
and Varnishes

Orders Shipped the day received. We have  
what you want

PHONE 641

W. B. BEACH, President A. H. BICKERSTAFF, Vice-Pres.

**William Beach Hardware Co.**  
Columbus, Georgia

**Wholesale and Retail Hardware**

Builders' and Mill Supplies, Sporting Goods, Farm  
Implements, Tools, Cutlery, Paints, Brushes

**DIRECTORS**

W. B. Beach A. H. Bickerstaff O. C. Bullock  
W. T. McKee F. J. Bickerstaff G. N. Murrah

**Edward Lovell's Sons**

Savannah, Georgia

Office and Store: 14, 16 and 18 State St., West

**HARDWARE, TINWARE**

IRON AND NAILS

## I. F. JONES

Known all over the State of Florida in the erection of public buildings, such as courthouses, schoolhouses, hotels, etc. The six schoolhouses in Manatee county are my work. Besides, I have handled some of the "Big Building Jobs" in nearly all of the South Florida counties.

¶ For any building you contemplate, whether Stone, Brick, Concrete, Steel Reinforced, or Frame, get my estimates.

"When Jones builds it, it's built right."

## I. F. JONES

Building Contractor

Bradentown, Fla.

# FORD ROOFING COMPANY

MANUFACTURERS OF

## Galvanized Iron Work, Cornice, Finials

Metal Sky Lights, Stove Pipe, &c.

CONTRACTORS OF

## Tin, Tile and Slate Roofing JACKSONVILLE, FLA.

# ATLANTIC BLOW PIPE CO.

MANUFACTURERS OF

## Atlantic Blower Systems

For the Satisfactory Removing of Dust,  
Shavings, Ashes and other refuse that  
can be removed by a blower.

Get our prices on Stacks, Tanks and Ventilators

Office and Works, Eighth and Brunswick

PHONE 952 WILMINGTON, N. C.

HENRY D. WEED

# J. D. WEED & CO.

WILLIAM D. KRENSON

## HARDWARE, IRON

TIN PLATE, IRON PIPING, AND ALL KINDS OF STEAM FITTINGS

Galvanized Roofing and Felt Roofing

Fairbanks' Scales

Naval Store Supplies

Wagon Material

Howe's Scales

General Agents: Colt's Patent Fire Arms, Black Diamond Files, Disston Files

## SAVANNAH, GA.

# H. R. SHERIDAN

SUCCESSOR TO  
GEO. W. SHERIDAN

1307 Broad Street  
COLUMBUS, GA.

## Practical Tin and Coppersmith

Roofing, Guttering, Including  
Paints and All Kinds

Job Work in Sheet Metals Done to Order

PHONE 1571

C. W. COPPALA

# COPPALA PLUMBING Co.

## SANITARY ENGINEERS

Practical Plumbing and Gas Fitting

OFFICE AND STORE ROOM

No. 9 West 4th Street

PHONE 1907

CHARLOTTE, N. C.

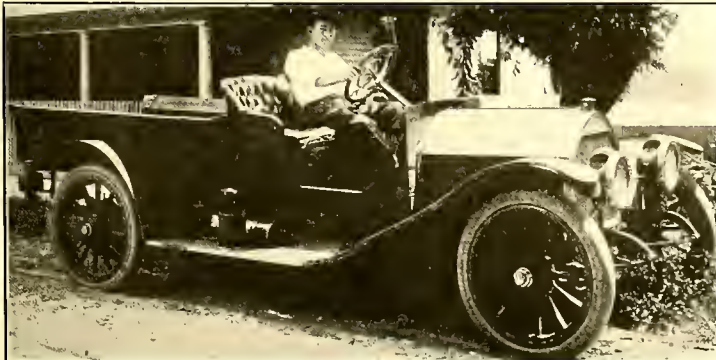

## L. A. NETTLES

Lake City, Fla.

PLUMBING, TINNING  
and STEAM FITTING

All Orders Promptly  
Handled and Work  
Guaranteed



A. SZABO, Manager and Treasurer

## Eagle Roofing and Art Metal Works

Incorporated

CAPITAL, \$30,000.00

### MANUFACTURERS AND JOBBERS

Cornice and Skylights, Tile, Tin and Slate Roofing, Guttering and Piping, Embossed Steel Ceiling. Shop Work and Jobbing a Specialty, also Heating and Ventilating.

**No. 203 Cass Street  
TAMPA, FLORIDA**

PHONE 285

P. O. BOX 670

## Savannah Iron and Wire Works

BUILDERS' IRON

WIRE AND BRASS WORK

Iron Stairs, Fire Escapes, Porch Railings, Elevator Enclosures, Marquise, Iron and Wire Window Guards, Office and Desk Railings, Iron Anchors, Steel Lintels and Beams.

ESTIMATES CHEERFULLY GIVEN

547-549 East  
Liberty Street

**SAVANNAH, GA.**

PHONE 632

### FRANK HAHNE

## Tin & Sheet Iron Worker

Steel Ceilings, Cornices, Skylights, Slating,  
Roofs Painted and Repaired, Hot Air Furnaces

**108 State St., E. - SAVANNAH, GA.**

GA. PHONE 2895

BELL PHONE 908

## D. W. SHEA

### CONSULTING ENGINEER

ELECTRIC CONSTRUCTION, MOTOR AND GENERATOR REPAIRS

SANITARY ENGINEERING, HEATING

PLUMBING SUPPLIES, IRRIGATION PLANTS

**301 Franklin Street TAMPA, FLA.**

PHONE 314



L. J. Tucker    W. Lennon    J. A. J. Henderson    John Henderson    Reason Henderson  
**OCILLA PLANING MILL CO.**    -    -    -    **OCILLA, GEORGIA**  
*Successors to TUCKER LENNON CO.,*  
Manufacturers of Yellow Pine Flooring, Ceiling, Siding and Finish.    Kiln Dried and Bundled.

**Union Manufacturing Co.**  
GREENVILLE, FLORIDA

MANUFACTURERS OF  
YELLOW PINE DRESSED LUMBER

**TAMPA ELECTRICAL SUPPLY CO.**  
(INCORPORATED)

CONTRACTORS  
"EVERYTHING ELECTRICAL"



FIXTURES OF QUALITY

CABLE ADDRESS "TESCO"    PHONE 1420

201 Cass Street    -    -    TAMPA, FLORIDA

**ROY A. PARKER**

BRADENTOWN, FLORIDA

*Electrical Contractor*

IF ELECTRICAL  
WE HAVE IT

FIXTURES AND SUPPLIES, FANS,  
MOTORS AND IRONS

ELECTRICAL HEATING APPARATUS

PHONE 187

RESIDENCE PHONE 36

**J. B. GEBBIE**

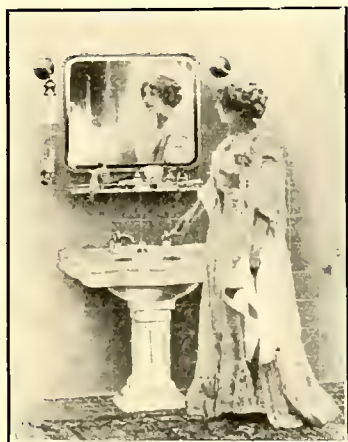

"Standard"

SANITARY PLUMBING, HOUSE DRAINAGE,  
GAS FITTING, STEAM AND HOT WATER  
FITTING, IRON AND TILE SEWERAGE.

*Courteous and Prompt Attention to All Orders*

TELEPHONE 361

1525 Franklin Street, Tampa, Florida

R. T. JOUGHIN

N. T. GAGNON

TELEPHONE 709

**R. T. JOUGHIN & CO.**

OFFICE AND SHOW ROOMS

1502 Franklin St., TAMPA, FLORIDA

PLUMBING, STEAM AND GAS  
FITTING AND SUPPLIES

**R. W. HODGES**  
**Electrical Contractor**

WORK GUARANTEED

WIRING A SPECIALTY

ALL KINDS OF ELECTRICAL SUPPLIES

218 MARKET STREET,

PHONE 194

WILMINGTON, N. C.

W. ERICSON BLEO

ELMON A. MILLER

**BLEO AND MILLER**

**Consulting Engineers**  
**Structural and Electrical**

HEARD NATIONAL BANK  
JACKSONVILLE, FLORIDA

**J. L. Brown**

*Electrical Contractor*

Dealer in Supplies

First Class Material and Workmanship

OFFICE PHONE 282

RESIDENCE 1857-L

1203 Franklin St.,

Tampa, Florida

**Burett H. Stephens**

**ARCHITECT**  
*and*  
**CONSULTING**  
**ENGINEER**

WILMINGTON,

N. C.

C. A. JAMIN

T. J. JERKINS

**JAMIN & JERKINS**

SUCCESSORS TO C. J. GODSEY

**Plumbing, Tinning, Gas Fitting, Steam and Hot**  
**Water Heating**

263 CENTRAL AVENUE

Phone 13

ST. PETERSBURG, FLA.



EVERYTHING ELECTRICAL

## PIERCE BROTHERS

*ELECTRICAL SUPPLIES  
AND REPAIRING*

CALL, PHONE OR WRITE US

PHONE 444

303 Franklin Street - TAMPA, FLORIDA

## MALSBY COMPANY

MANUFACTURERS OF AND DEALERS IN

*Agricultural and Saw Mill  
Machinery*

438-40 Marietta St., ATLANTA, GEORGIA

## HYMAN SUPPLY COMPANY

*"EVERYTHING FOR THE MILL"*

MACHINERY

Mill, Railroad and Mining Supplies

WILMINGTON, N. C.

PHONE 91

NEW BERN, N. C.

PHONE 62

## P. F. LYONS

Successor to JESSE H. DUNNE

## ELECTRICAL CONTRACTOR

WIRING AND FIXTURES

ELECTRICAL SUPPLIES

BELLS AND TELEPHONES

301 FRANKLIN STREET.

P. O. BOX 135

**TAMPA, FLORIDA**

DAY PHONE 336

PHONES, NORFOLK 157 and 6176

# W. M. WHALEY & CO., Inc.

---

## Machinery, Railroad, Mill and Steamship Supplies

---

### AGENTS FOR

NEW JERSEY CAR SPRING AND  
RUBBER CO.  
GLADIATOR BELTS

"AMERICAN" STEEL PULLEYS  
S. R. SIKES' LEATHER BELTS  
CONSUMERS AMMONIA

AMERICAN STEAM PUMP CO.  
"MARSH" STEAM PUMP

"CHICAGO" EMERY WHEELS  
SIMONDS SAWS AND KNIVES AND  
FILES

READING IRON CO., WROUGHT  
IRON PIPE

KEASBY & MATTISON ASBESTOS  
MATERIAL

"CONGO" AND "MULE HIDE"  
RUBBER ROOFINGS

TRENTON IRON CO. "TICO  
SPECIAL" WIRE ROPE

YALE & TOWNE HOISTS AND  
CRANES

---

**74 Commercial Place,**  
NORFOLK, - - VA.



1888

1913

## 25 YEARS AT IT

---

In the past 25 years we have built and equipped one of the largest retail mercantile establishments in the State. We are known as the Big 3 in 1 Department Store. Our Main Building consists of 16,200 feet of Floor Space, 10 Warehouse Rooms of 11,000 feet. We sell everything. We cater to the wants of the people. We pay the highest price for cotton and all country produce. We work for the best interest of our customer. We handle the best that money can buy. We divide our profits with our customers. We guarantee satisfaction (for J. W. Carter sells it cheaper).

---

**J. W. CARTER**  
MAXTON, - - N. C.



## Southern Iron & Equipment Co.

Offices: Grant Building

STEEL RAILS,  
LOCOMOTIVES, CARS

ATLANTA - - GEORGIA

## T. L. TALBERT

STRUCTURAL STEEL AND ORNAMENTAL IRON WORK

Estimates Furnished for Mill Shipments on all Classes of Steel

All Kinds of Wire Work

Elevator Enclosures, Steel Rolling Shutters, Metal Sash and all kinds of Fireproofing

Telephone 576

CHARLOTTE, N. C.

## Denmark Machine Works Co.

DENMARK - - - SOUTH CAROLINA

Founders and Machinists

Dealers in Machinery and Supplies

Repair and Install Machinery  
anywhere in the South

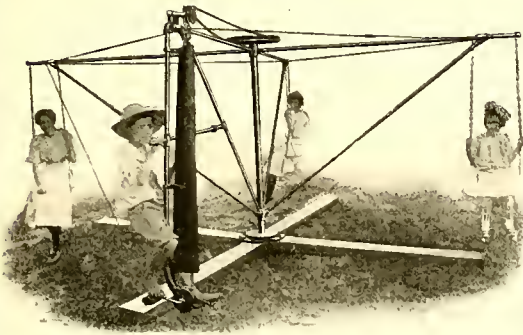

So.e Manufacturers of the

**AEROCYCLE or  
MERRY-GO-ROUND**

(WRITE FOR INFORMATION)

## LOW RATES

FOR

ELECTRIC POWER

at ALBANY, GA.

Builders of industrial plants at Albany, Ga., can rest assured that they can secure cheap electric power.

**Albany Power & Mfg. Co.**

ALBANY - - - GEORGIA

W. E. McElroy, President

J. C. Crowell, 1st V.-Pres., Treas. and Gen. Mgr.

Jno. R. Pharr, 2nd V.-Pres. and Sec.

## THE PARK MANUFACTURING COMPANY

CHARLOTTE, N. C.

General Machinists and Founders in Iron, Brass and Bronze. Manufacturers of Hydraulic, Electric, Belt Power and Hand Passenger and Freight Elevators Variable Stroke, Belt Power, Boiler Feed Pumps and Heaters

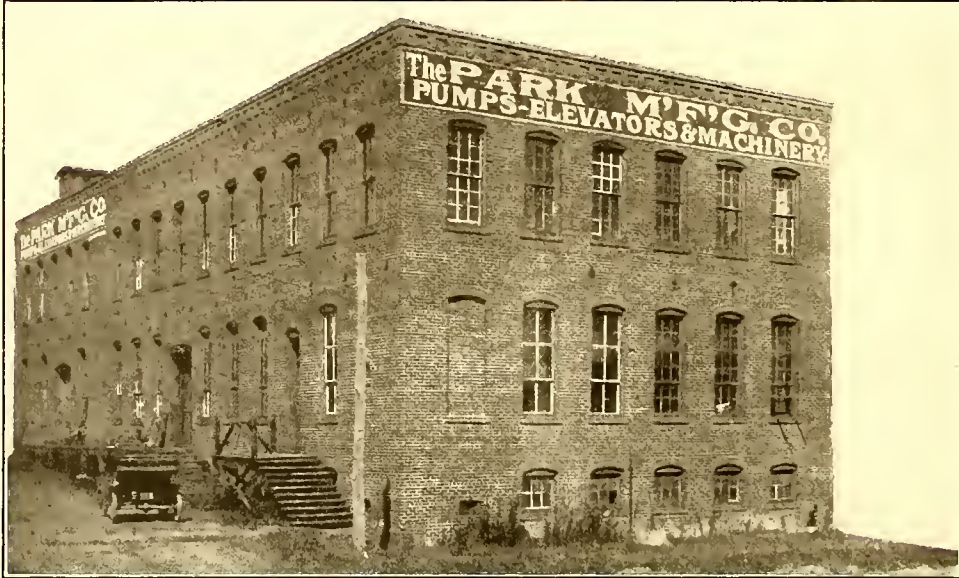

Triplex Pumps  
Duplex Pumps  
Condensation Pumps  
Deep Well Pumps  
Warp Dyeing Machines  
Warp Sizing Machines  
Warp Beam Trucks  
Dye Mixing Pots  
Lap Trucks  
Lap Sticks  
Lap Conveyors  
Belt Clamps  
Doffing Box  
Wheels  
Drawing-in Frames  
Band Machines  
Burlap Pickers  
Bagging Rollers  
Standard Automatic Fire Door Fixtures  
Crabs in Iron & Wood Frames  
Structural Iron & Steel Work  
Iron Stairways  
Wire & Manilla Rope

## Window Frame Machinery—Our Specialty

Dadoing Window and Door Jambs is no longer a Saw-table job. The "Phillips" Dado Machine No. 2, shown in this cut, has a capacity for over 600 jambs per hour, both ends dadoed and trimmed to length. It will pay you to investigate this great labor saver. It is the best and most economical machine on the market.

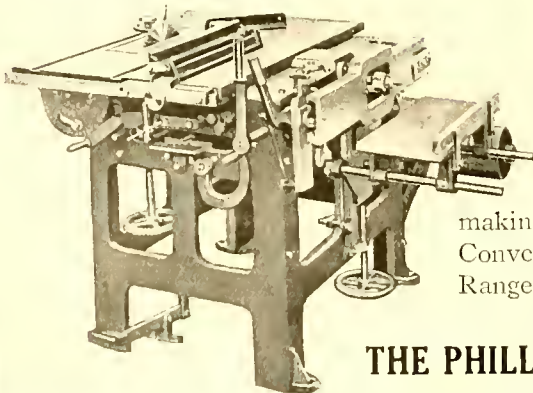
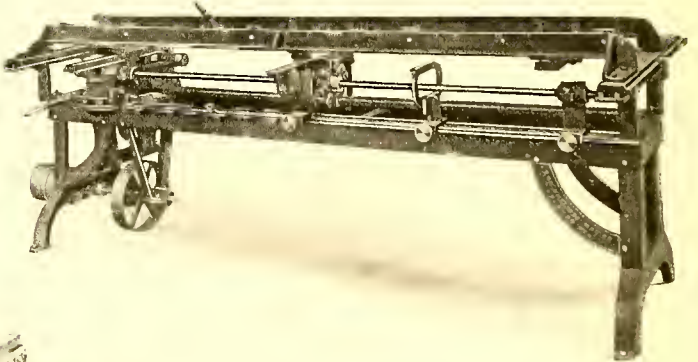

The "Phillips" Ideal Pocket Cutter, Pulley Mortiser and Saw-table Machine No. 3 is practically Ideal and is especially designed for doing all the work necessary for making frames. It can't be equalled for Capacity, Convenience, Accessibility, Quick Changes, Great Range or Economy. Let us tell you all about it.

Write for our complete Catalogue

**THE PHILLIPS MFG. CO.** Orlando, Fla., U. S. A.

BLOIS B. MINGLEDORFF

WALTER L. MINGLEDORFF

**MINGLEDORFF & CO.**  
**ENGINEERS AND MACHINISTS**

**510 Indian Street, SAVANNAH, GA.**

Machine. Blacksmith and Boiler Works. Brass and Iron Castings. Cast  
Iron can be Brazed. We do it with Ferrofix

Repair Work Given Special Attention. Terms Strictly Every 30 Days. Phone 553

C. G. WILKINSON, President

C. R. SHOUSE, Secretary and Treasurer

**WILKINSON MACHINE COMPANY**

Bay and Abercorn Streets, SAVANNAH, GA.

**Machinists, Blacksmiths, Coppersmiths and  
BOILER MAKERS**

Cast Iron and Brass Foundry

Cast Iron and Aluminum Welding

**ELECTRICAL ENGINEERS**

LONG DISTANCE PHONE 2754

W. J. JEWEL, Manager

H. T. HOLTON, Superintendent

**FITZGERALD IRON WORKS**

FITZGERALD, GA.

**IRON AND BRASS CASTINGS**

OF EVERY DESCRIPTION

Belting, Saws, Shafting, Pulleys, Journal Bearing, Pipe, Valves, Fittings. Full Line Mill  
Supplies Carried in Stock. Locomotive and Machinery Repairs Promptly Done

All Sizes Grate Bars Kept in Stock

Prompt Services and Reasonable Charges

**IRON WORK FOR ALL CLASSES OF BUILDINGS OUR SPECIALTY**

**J. HACKETT FOUNDRY CO.**

Morehead Street and Southern Railway

CHARLOTTE, N. C.

**ALL KINDS OF CASTINGS**

Phone 2338

CHARLOTTE, N. C.

# KEHOE'S IRON WORKS

## Marine Engineers

FOUNDERS, MACHINISTS, BLACKSMITHS  
AND BOILER MAKERS

---

SHIP CARPENTERS AND CAULKERS,  
SHIP SMITHS



Ship Yard, Dry Dock and Wharves, Bay and Randolph Streets

REPAIR WORK PROMPTLY EXECUTED

---

ESTIMATES FURNISHED

---

DIVING AND WRECKING APPARATUS

---

TELEPHONES 268

Broughton Street, Reynolds to Randolph Streets  
SAVANNAH, GA.



# Moffitt Iron Works Company

SANFORD, NORTH CAROLINA

FOUNDERS AND MACHINISTS  
MACHINERY AND MILL SUPPLIES

We carry in stock Boilers, Engines, Saw Mills, Swing Saws, Belting, Saws, black and galvanized Pipe, Valves, Fittings, Injectors, Pumps, steel split Pulleys, Shafting, Hangers, etc. Everything for the mill or factory. We want your business and will make a special effort to please you in every respect. We save you freight on Boilers and Engines by getting them in earload lots.

## Dixie Machinery & Mfg. Company

415-419 West Adams Street, JACKSONVILLE, FLORIDA

PHONE 2278

GENERAL MACHINE WORK ESPECIALLY

AUTOMOBILE AND LAUNCH REPAIRING

STORAGE AND SUPPLIES

*ALL WORK GUARANTEED*

# Lott W. Johnson

LAKE CITY, FLORIDA

PROPRIETOR OF THE

LAKE CITY MACHINE SHOPS

AND DEALER IN

LOCOMOTIVES

NEW AND SECOND-HAND MACHINERY

## Gulf Iron Works, Inc. TAMPA, FLORIDA

FOUNDERS AND MACHINISTS

ARCHITECTURAL IRON, GRILLE AND BALCONY WORK; STEAM-HAMMER FORGINGS; PHOSPHATE MINING MACHINERY;  
MARINE WORK AND REPAIRING

Phone 1279

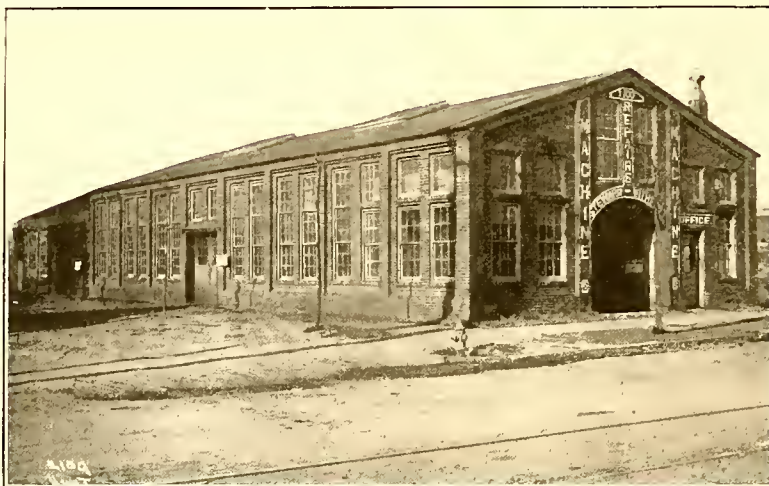

Charles C. Steward Roy A. Witherill  
W. C. Steward Ella S. Witherill

## STEWART-WITHERILL MACHINE COMPANY

1100 First Avenue  
BIRMINGHAM, ALA.

BELL PHONE MAIN 878

**MACHINISTS**  
AND  
**ENGINEERS**

Repairs of All Kinds  
a Specialty

# C. W. PRICE, APALACHICOLA, FLA. General Repair Shop

Automobiles and Bicycles. Marine and Wagon a Specialty. Horseshoeing.

**FARQUHAR MACHINERY CO.**

**IN STOCK**

PLANERS RESAWS STEAM FEEDS  
MATCHERS SELF FEED RIP  
TOWER EDGERS TRIMMERS  
PERKINS' SHINGLE MACHINERY

ENGINES, up to 40 h. SAWMILLS  
BOILERS, up to 40 h. Light and Heavy  
SAWDUST CONVEYORS SLAB CONVEYORS  
GASOLINE ENGINES STEAM FEEDS  
LATH MILLS STAVE MILLS

DISSTON SAWS  
SAW BITS for all makes of saws  
SHAFTING PULLEYS BOXES  
BELTING, 4 grades—medium to best  
LOG CHAINS CANT HOOKS TONGS  
EVERYTHING FOR THE  
SAWMILL

**Write for  
Prices**

**252 E. BAY ST. JACKSONVILLE, FLA.**

## ED. MARTIN

"The Man on the Spot"

**LOCKSMITH**  
AND  
**SAFE EXPERT**

131 Bank St., Norfolk, Va.

Bell Phone, No. 1627

SAFES OPENED AND REPAIRED  
KEYS MADE

## E. C. ROBB

(Recently with Frank Barker)

**Artificial  
Stone Sidewalk,  
Etc.**

1312 BARNARD ST.

SAVANNAH, GA.

Phone 3207

**Cement Work**



## Pintsch Mantle Light

The system that has been applied to thousands of railway cars, where it has demonstrated its ability to stand up in service. Gives 100 candle-power light at a cost of one cent a burning hour, with long mantle life. Reliable, efficient and economical.

## Safety Electric Light

Axle-driven, ball-bearing generators; Type "F" dynamo and lamp regulators; latest and most scientifically built type of generator suspension on the market—a combination that is backed up by Safety guarantee to give satisfactory service.

## Car Lighting Fixtures

Safety fixtures are artistically designed, scientifically built and economically maintained. A design to meet every class of service and every type of car.

## THE SAFETY CAR HEATING & LIGHTING COMPANY

2 Rector St., New York  
Washington Office, 508 Munsey Building

## The Electrical Construction Co.

F. A. FARWELL, Proprietor

Gas and Electric Fixtures, Inter-communicating Telephone Systems, Pumps, Steam Engines, House and Bell Wiring, Annunciators, Etc., Repairing.

---

Complete Estimates on Plants of any Size and Description

Telephone, Lighting, Power, Water Elevators, Generators, Motors, Fans, Electric Signs, Emmerson Fans.

---

AGENTS FOR PAUL SYSTEM WATER SUPPLY

702 Tampa Street Telephone 2034

**Tampa - - Florida**

## KILBY FROG & SWITCH COMPANY

MANUFACTURERS OF

*Railroad Crossings, Frogs, Switches  
Switch Stands, Etc.*

---

MANGANESE TRACK WORK OF ALL KINDS A SPECIALTY

**BIRMINGHAM**

∴

∴

**ALA.**

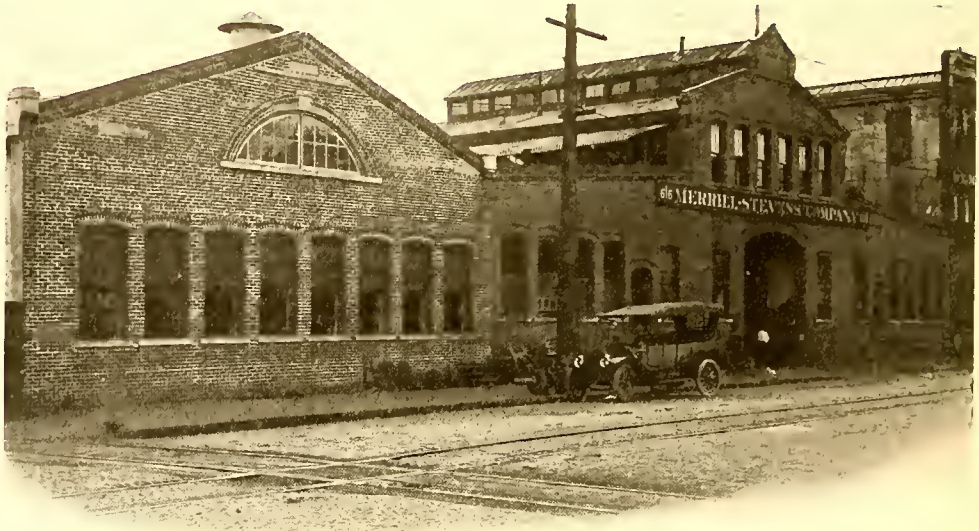

A. D. STEVENS, M. E., Pres't    A. R. MERRILL, Vice-Pres't    J. T. MANIER, Sec'y    J. E. MERRILL, Treas.

# MERRILL=STEVENS CO.

MARINE CONSTRUCTION AND REPAIRS

---

---

ENGINEERS AND CONTRACTORS  
BOILER MAKING

---

---

AGENTS FOR  
MOORE & BURNHAM PUMPS

---

---

OFFICE AND SHOPS, 600 to 654 EAST BAY STREET

JACKSONVILLE    =    =    =    FLORIDA



ESTABLISHED 1875

TELEPHONE 159

INCORPORATED 1908

# T. MURPHY IRON WORKS

610-612-615-617 East Bay Street

JACKSONVILLE, FLORIDA

Iron, Brass Founders, Machinists and Engineers. The Oldest Foundry and Machine Works in the State. Shop equipped with the heaviest and most modern tools with expert mechanics. We are in position to handle anything in our line. Our personal attention to details has characterized us as the OLD RELIABLE. Nothing too large to undertake, nothing too small to have our attention.

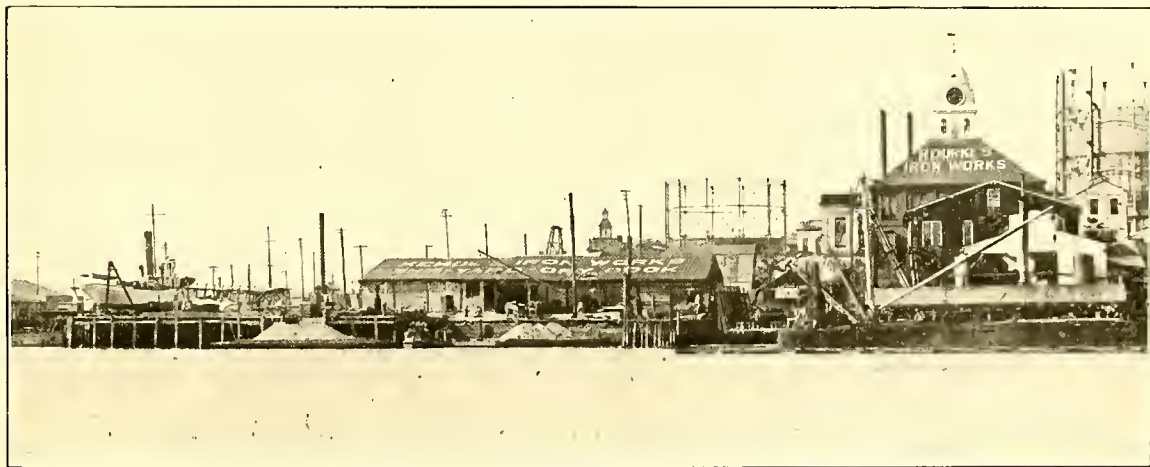

ROURKES' IRON WORKS

JOHN ROURKE

JOHN ROURKE, Jr.

J. A. ROURKE

# JOHN ROURKE & SONS

610 to 634 Bay Street, East

Marine Railway

607 to 619-620 and 622 River Street, East

and Wharves on Savannah River

SAVANNAH, GEORGIA

Iron and Brass Founders and Machinists, Blacksmiths and Boiler Makers

Manufacturers of THE SAMSON SUGAR MILLS AND PANS. Dealers in STEAM ENGINES, INJECTORS, STEAM AND WATER FITTINGS, ETC. HEAVY FORGINGS A SPECIALTY

# Mecklenburg Iron Works

CHARLOTTE, N. C.

## STEAM ENGINES

---

PORTABLE AND STATIONARY  
BOILERS, CENTENNIAL COTTON  
PRESSES, CIRCULAR SAW,  
SHINGLE AND LATH MILLS,  
COTTON MILL POWER PLANTS

---

## MINING MACHINERY

Shafting, Couplings, Pedestal Boxes, Drop and Post  
Hangers, Pulleys, Saw Mandrels, Teed Turbine Water  
Wheels, Grist and Wheat Mills, Saws, Files, Planers,  
Reels and Chests, Raising Screws and Bails, Pans.

*Architectural Iron Work*

---

---

---

WE SOLICIT CORRESPONDENCE AND ORDERS

**S. M. PRICE**  
**MACHINERY CO.**

**MACHINERY**  
**AND SUPPLIES**

**Norfolk, Va.**

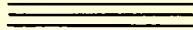

**DISTRICT SALES AGENTS:**

**ERIE CITY IRON WORKS**



# C. W. REQUARTH CO.

## CONCRETE ENGINEERING CONSTRUCTION

---

SPECIAL EQUIPMENT

FOR

RIVER WORK FOUNDATIONS

FIRE PROOF STRUCTURES

---

Operations confined entirely to the permanent class of structures  
Forward your plans or surveys to Charlotte office for estimates

---

MAIN OFFICE

CHARLOTTE, - - NORTH CAROLINA

Roofing Roofing Roofing Roofing Roofing Roofing

# T. B. SHERRILL Roofing and Sidewalks

## ROOFING BRANDS

Barrett Specifications; Warren Anchor Brand, Light and Heavy;  
Standard Tarred Roofing, 1, 2, 3, 4 and 5-ply;  
Rubber Roofing, 1, 2 and 3-ply.

ALL KINDS OF CEMENT PAVING WALKS, FLOORS,  
DRIVES, OR ANY OTHER PAVING WORK

202 N. Delaware Avenue, TAMPA, FLORIDA  
TELEPHONE 301

Walks Walks Walks Walks Walks Walks

# W. G. Jarrell Machine Company

20-26 West Fourth Street - - - CHARLOTTE, N. C.



THE BEST EQUIPPED REPAIR  
SHOP IN THE CAROLINAS.  
WE MAKE A SPECIALTY OF  
CORLISS ENGINE AND PUMP  
REPAIRS. WE SELL ENGINES,  
BOILERS, MOTORS, PUMPS, &c.

Night or Day, Except Sundays

Telephone 367

Night Call, 2006-F

# High-Class Saw Mill and Farming MACHINERY

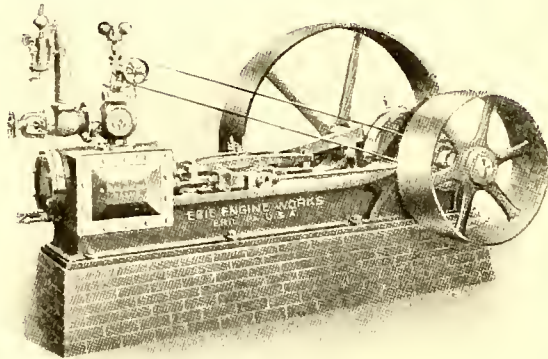

We carry at our new warehouse, 408 and 410 East Bay Street, a large stock of Portable and Stationary Engines, Locomotive and Horizontal, Return Flue Boilers, Saw Mills, Planers, Edgers, Saws, Belting and Mill Supplies; also engine and saw mill repairs. We handle the celebrated line of HUSTLER, TAYLOR, VANCE, AMERICAN and DELOACH Saw Mills, ERIE, LEFFEL, TAYLOR, and SOUTHERN Engines and Boilers. PERKINS SHINGLE MILL.

**Machinery—Special Stave Machinery  
for Turpentine Plants**

Write for literature covering the Rumely Oil Pull Tractors for plowing, hauling, etc. There is no better investment in the world for a 160-acre farmer. The Dividends are enormous. There can be no risk. The greatest invention of the times for the small as well as the largest Farmer and Truck Grower. It puts farming on a better business basis.

Large stock carried for immediate shipment. Get our prices before BUYING. We can save you MONEY. A postal will bring our traveler. WRITE for literature covering your SPECIAL REQUIREMENTS.

## MALSBY MACHINERY COMPANY

408-410 East Bay Street

Long Distance Telephone  
No. 574

Jacksonville, Fla.

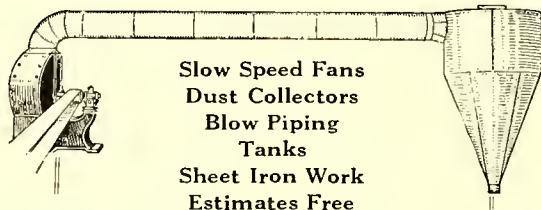

Slow Speed Fans  
Dust Collectors  
Blow Piping  
Tanks  
Sheet Iron Work  
Estimates Free

T. H. McMILLAN, Pres. T. H. McMILLAN, JR., Sec.-Treas.

**Blow Your Shavings Right Into  
Your Furnace**

We manufacture systems for handling all kinds of refuse, shavings, cotton, cotton-seed, tobacco, steam, emery dust, etc.

## South Atlantic Blow Pipe and Sheet Metal Co.

Write to Our Nearest Factory. FACTORIES: Savannah, & Atlanta, Ga.; Jacksonville, Fla.

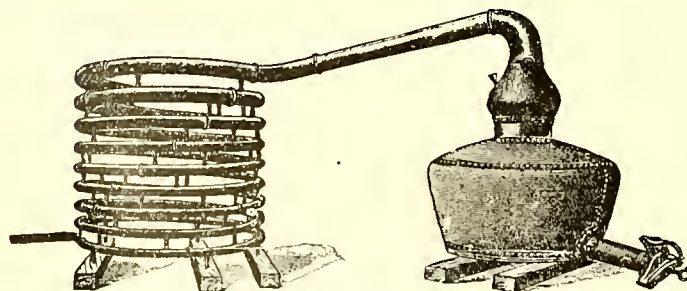

**McMillan Brothers**

**SOUTHERN  
COPPER WORKS**

MANUFACTURERS OF

**Turpentine Stills**

Jacksonville, Fla.

Savannah, Ga.

Pensacola, Fla.

Mobile, Ala.



# The Cole Manufacturing Company

Central Avenue, Charlotte, N. C.

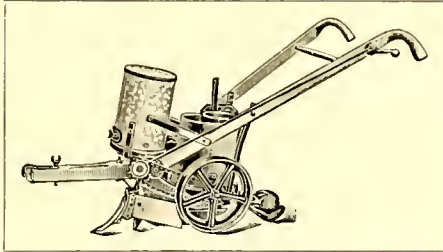

**Y**OU CAN FIND JUST WHAT YOU NEED IN CROP-MAKING AND LABOR-SAVING IMPLEMENTS AMONG THE 10 DIFFERENT STYLES OF COLE PLANTERS, 7 STYLES OF GUANO DISTRIBUTORS, AND 5 COLE GRAIN DRILLS.

FOR COMPLETENESS, UNIQUE STYLE AND VALUE THERE IS NO OTHER LINE IN THE WHOLE WORLD EQUAL TO THE COLE.

---

*Write at Once for Free Catalogue*

## Steam Engines and Boilers : Sawmills

STATIONARY AND MARINE GASOLINE ENGINES  
STEAM AND POWER DRIVEN PUMPS

## Irrigation Plants and Electrical Machinery

PIPE, FITTINGS, VALVES, BELTING, ROOFING  
IRON AND STEEL AND ALL KINDS OF SUPPLIES

*Prices and Estimates Cheerfully Given*

## The H. E. Ploof Machinery Co.

JACKSONVILLE, FLORIDA

# WELL DRILLING MACHINES

Over 70 sizes and styles, for drilling either deep or shallow wells in any kind of soil or rock. Mounted on wheels or on sills. With engines or horse powers. Strong, simple and durable. Any mechanic can operate them easily.

SEND FOR CATALOG

**WILLIAMS BROS.**

ITHACA - - - - N. Y.

SEND US YOUR ORDERS FOR

# Foundry Supplies

SANDS GRAVELS CLAYS  
OF EVERY DESCRIPTION

**J. W. PAXSON CO.**

MANUFACTURERS AND MINERS

1021 No. Delaware Ave., Phila., Pa.

CECIL C. PACETTI

G. E. PACETTI

# E. C. PACETTI'S SONS

CONTRACTORS FOR

**Architectural Sheet Metal  
Work**

**Roofing and Heating**

CONDUCTOR PIPE, GUTTERS,  
HANGERS

ASBESTOS PAPER, FURNACE  
CEMENT

SAVANNAH

GEORGIA

ON page 165 is shown a composite cut of an unsalted ham and cured ham by the Smithfield process. These views were furnished by C. A. CUTCHINS, of FRANKLIN, one of the largest curers in the State of Virginia.



W. S. LEE, Pres. J. H. LEE, Vice-Pres. J. L. EVERETT, Sec. and Treas.  
CHAS. ICEMAN, Genl. Mgr.

**ICEMORLEE COTTON MILLS COMPANY**

Spinners of High-Grade Yarns

8s to 30s Combed and Carded Peeler

MONROE, N. C.

F. M. ANDERSON, President

J. G. ANDERSON, JR., Secretary-Treasurer

# TAMPA COAL COMPANY

---

STEAM, DOMESTIC AND  
BLACKSMITH COAL

---

Vessels Bunkered at  
Our Docks

---

Rooms 4 and 5 Judy Building  
Hendry & Knight Terminals

---

POCAHONTAS, NEW RIVER  
AND PAGE COALS

---

Agents, H. N. HARTWELL & SON, Inc.

---

TAMPA

TELEPHONES 43  
and 1805

FLORIDA

# LOGAN COAL *and* SUPPLY CO.

POCAHONTAS  
STEAM *and*  
ANTHRACITE  
COALS :: ::



BUNKERING  
NIGHT *and*  
DAY :: ::

JACKSONVILLE

::

FLORIDA

*WE OFFER FOR SALE*

## Improved Farms, Colonization Tracts, Pecan Orchards and Timbered Lands

The soil of Jefferson County is a loam top soil with clay sub-soil adapted to the growing of Hay, Grain, Potatoes, Peanuts, Cane, Vegetables, Pecans, Oranges, Grapefruit, Figs, Grapes and Persimmons. The lands are rolling or undulating. Climate mild and balmy. No irrigation or drainage necessary. :: :: :: :: ::

### SIMON & HAMRICK

*Real Estate Agents*

MONTICELLO

::

Jefferson County

::

FLORIDA

# M. J. O'LEARY Cotton Drayage

COTTON EXCHANGE BUILDING  
SAVANNAH, GA.

**Mrs. H. B. LEAKE**  
Real Estate Notary Public  
Box 397 3 S. ORANGE AVE.  
ORLANDO, FLA.

**H. B. LEAKE**  
Largest Fire Insurance Agency in the  
City of Orlando  
Best Companies Lowest Rates  
ORLANDO, FLORIDA

Write For Prices When Ready to Sell

# HUE THOMAS

Successor to  
**ROBERT BILLINGTON**  
Cotton Seed Buyer  
and Exporter

SAVANNAH, : : GA.

## Hunter, Pearce & Battey

Reliable and Experienced Cotton Factors  
Respectfully Solicit Your Shipments  
Expert Handlers of Staple Uplands  
Money Loaned to Cotton Shippers on  
Approved Security

**Savannah, Ga.**

Mark Each Bale of Cotton Consigned To Us  
With Your Name or Initials, and to  
"J. F. Co."

## The John Flannery Co.

### *Cotton Factors*

Prompt Attention Given To All  
Business Entrusted To Us

Liberal Cash Advances Made on  
Consignments

10 Bay Street, East  
Savannah, Ga.

F. A. GRIDER C. F. HORST, Jr.  
S. L. YERKES

## F. A. GRIDER

GENERAL COAL SALES AGENT  
**STEAM AND  
DOMESTIC COALS**

REPRESENTING

- Bessemer Caal, Iran & Lond Co.
- Birmingham Fuel Co.
- Black Creek Cool Co.
- Brilliant Caal Co.
- Bryon Caal Carparation
- Burnwell Caal Mining Co.
- Cane Creek Cool Co.
- Cahoba Southern Cool Mining Co.
- Climox Caal Co.
- Corona Caal & Iron Co.
- Eldarado Coal Co.
- Galloway Cool Co.
- Great Elk Co.
- Lehigh Caal Co.
- Samaset Caal Co.
- Seabaord Coal & Cake Co.
- Southern Coal & Cake Co.
- Stouts Mountoin Cool & Coke Co.
- Vulcan Supply Co.
- Warrior-Pratt Coal Co.
- Warrior River Caal Co.

Write us for prices

1414-17 American Trust Building  
BIRMINGHAM, ALA.

A. G. THATCHER, Pres., Swarthmore, Pa.  
GEO. P. HASLAM, Treas., Piedmont, Ala.

ELBRIDGE MCFARLAND, Vice-Pres.  
Norristown, Pa.

JOHN H. BARLOW, Supt., Piedmont, Ala.  
RICHARD C. THATCHER, Sec., Piedmont, Ala.

# COOSA MANUFACTURING CO.

Product of Mill No. 3  
Roving Yarns from  $\frac{1}{2}$  to  $3\frac{1}{2}$  hanks

**Mercerized Cotton Yarns**

Products of Mills Nos. 1 and 2  
Combed Peeler and Egyptian Warps and Yarns  
from 30 to 80 in two ply



All Correspondence Relating to Yarn Orders Should be Addressed to A. G. THATCHER, Swarthmore, Pa.  
Mercerizing Plant, Standard Processing Co., Chattanooga, Tenn.

**PIEDMONT, ALABAMA**

---

---

## Rodgers, McCabe & Co.

*Cotton Merchants*

*Exporters and Spinners' Agents*

---

---

NORFOLK, VA.    ::    CHARLESTON, S. C.

# FLORIDA CITRUS EXCHANGE

---

- ¶ Organized by the citrus fruit growers of Florida in 1909, it is a non-profit-sharing, co-operative organization. In the five years of its existence it has brought order out of chaos, by spending a half million dollars in building and equipping up-to-date packing houses and placing men in charge of them who know the business.
  - ¶ Only a few markets for Florida oranges and grapefruit were known five years ago. The **Florida Citrus Exchange** has expanded these markets until they are sold in every State and every town of importance in the United States and Canada.
  - ¶ Its slogan is a "SQUARE DEAL" for the grower and the consumer.
- 

**FLORIDA CITRUS EXCHANGE**

L. D. JONES, *Business Manager*

**TAMPA, FLA.**

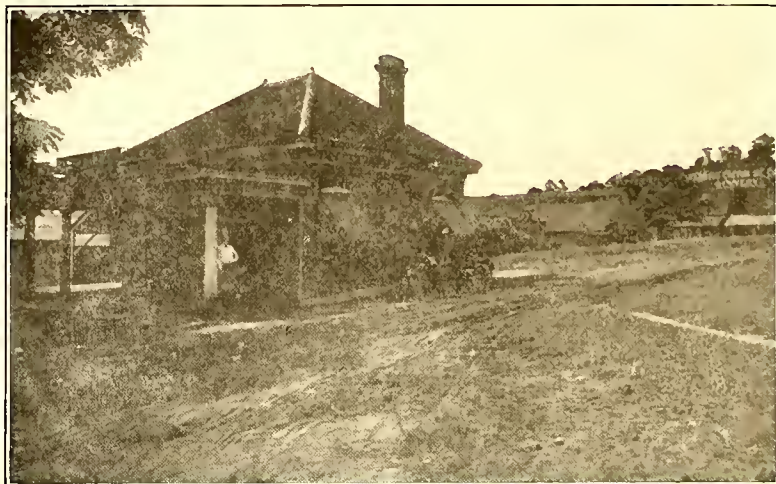

**FARMERS COTTON OIL CO.**  
AMERICUS, GEORGIA  
MANUFACTURERS OF  
**COTTON SEED PRODUCTS**

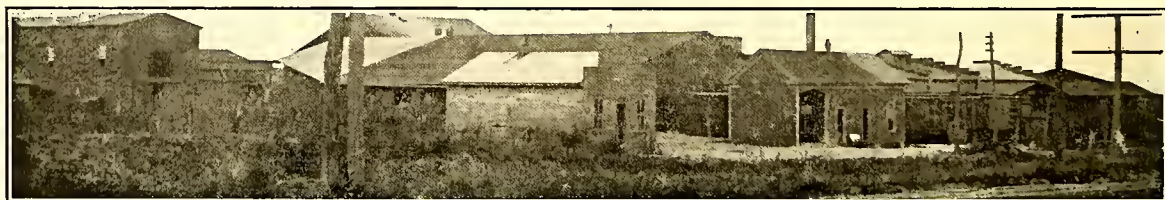

*Clinton Oil and Manufacturing Co.*

MANUFACTURERS OF

Cotton Seed Products and  
all Grades of Fertilizer

*F. S. EVANS, Manager*

Clinton, South Carolina



# J. A. TAYLOR

## WHOLESALE GROCER

SELLS EXCLUSIVELY  
TO DEALERS

North Water Street - Wilmington, N. C.

## ALEXANDER SPRUNT & SON

ESTABLISHED 1866

COTTON EXPORTERS  
WILMINGTON - N. C.



LOADING STEAMER

BRITISH  
VICE CONSULATE

LLOYD'S AGENCY

### LIVERPOOL

COTTON EXCHANGE BUILDINGS  
CABLE ADDRESS: SPRUNTMIL

### BREMEN

BAUMWOLLBÖRSE  
CABLE ADDRESS: SPRUNTLIP

### HAVRE

95 BOULEVARD DE STRASBOURG  
CABLE ADDRESS: SPRUNTORIK

### BOSTON

141 MILK STREET  
CABLE ADDRESS: SPRUNTWOOD

### HOUSTON

COTTON EXCHANGE BUILDING  
CABLE ADDRESS: SPRUNTMAR

Owners of the Champion Compresses and Warehouses, Wilmington, N. C.

# FITZGERALD COTTON OIL CO.

MANUFACTURERS  
OF ALL KINDS OF

## FERTILIZER

GINNING CAPACITY 80 BALES PER DAY

*Correspondence Solicited*

**FITZGERALD - - GEORGIA**

# HAGAN OIL MILL & FERTILIZER COMPANY

MANUFACTURERS OF

HIGH GRADE FERTILIZERS

AND

COTTON SEED PRODUCTS

**HAGAN - - - - GEORGIA**

B. N. DUKE, PRESIDENT

GEO. W. WATTS, VICE-PRESIDENT

W. A. ERWIN, SECRETARY AND TREASURER

# THE ERWIN COTTON MILLS CO., West Durham, N. C.

No. 1 Mill, Manufacturers of Indigo Blue Denims

No. 4 Mill and Bleachery, Manufacturers of Wide Sheetings, Sheets and Pillow Cases, both Bleached and Brown

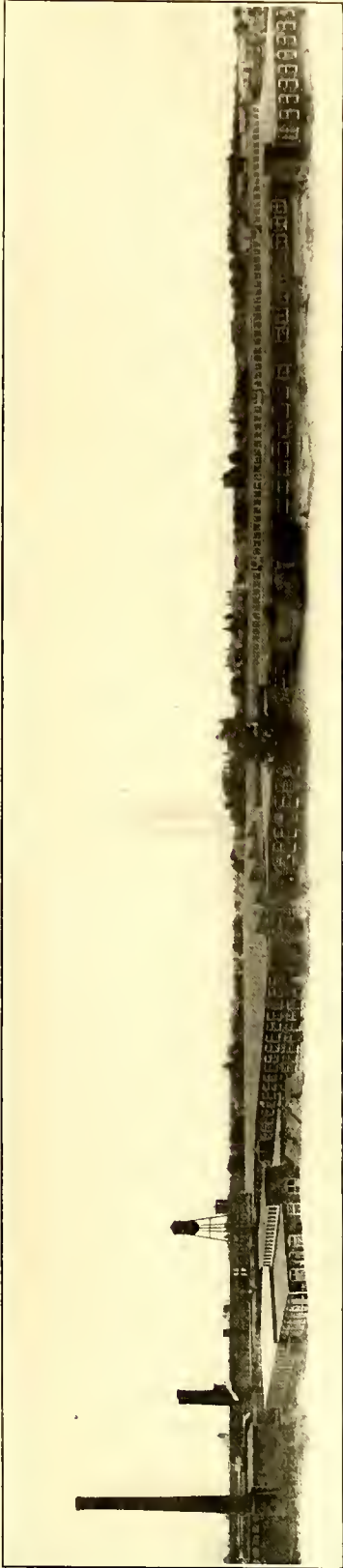

ERWIN COTTON MILL, WEST DURHAM, NORTH CAROLINA

50,000 Spindles

1,000 Broad Looms

926 Feet Long

Ranging from 200 to 300 Feet Wide

## Lummus Air Blast Ginning System

"A PROFIT MAKER FOR THE GINNER AND FARMER"

---

*Better Sample  
Greater Capacity  
Lasts Longer  
Less Power  
Extremely Simple  
Very Economical  
Less Fire Risk*

---

WRITE FOR CATALOG "K" AND LIST OF SUCCESSFUL LUMMUS GINNERS

---

**Lummus Cotton Gin Co.**  
COLUMBUS - GEORGIA



## FORD'S STUDIO

129½ W. Bay St. Jacksonville, Fla.

*Portraits, Florida Views*  
*In Black or Colored*

The Cruiser in the Picture for Charter

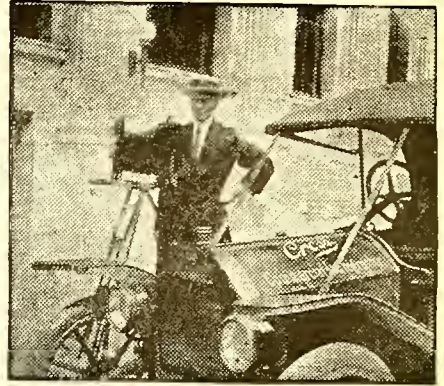

## GET 'CROSS'

When in need of a prompt and efficient

### Commercial Photographer

PHONE 1396

419 Masonic Temple Building  
JACKSONVILLE, FLORIDA

*There must always be a "lead-  
ing photographer" in every  
community.*

*He obtains the title by producing  
the goods.*

### The Woodward Studio of Jacksonville, Fla.

*produces the goods.*

*If you need anything photo-  
graphic, and want it done right,  
try them.*

COMMERCIAL, LANDSCAPE  
AND NEWSPAPER WORK

## H. C. MANN

### Photographer

NORFOLK, VIRGINIA

PHONE 2463  
402 MAIN STREET

# GEORGE E. ADAMS

## Commercial Photographer

*Panoramic Pictures made with  
the New Circuit Camera . . . .*



*Photographs of Local Scenes  
and Points of Interest . . . .*

Amateur Developing and Printing

45 Whitaker Street  
Savannah, Georgia

Telephone 4754-J

# EDWARDS STUDIO

*Quality . . .  
Photographs*

25 LAURA STREET  
JACKSONVILLE, FLA.

ENLARGEMENTS. FRAMES MADE TO ORDER

# THE HARRIS STUDIOS

G. W. HARRIS, Proprietor

Shelby, North Carolina

Kodak Finishings  
for Amateurs

HOME PORTRAITURE A SPECIALTY

Commercial Work Along the Railways Throughout  
this Entire Section

A PICTURE ATTRACTS ATTENTION AND  
CREATES A LASTING IMPRESSION

# W. A. FISHBAUGH Commercial Photographer

506 1/2 Franklin Street, Tampa, Florida

PHONE 1458

*Photographs made for* || *Photos for Land Companies,*  
*Half Tone Reproduction* || *Architects and Construction*  
*Work . . . . .*

# L. HALLEN

# PHOTOGRAPHER

Portraits and  
Commercial Work

Petteway Building, Tampa, Florida

FINE PHOTOGRAPHS A SPECIALTY

Pictures Copied and Enlarged in Crayon, Pastel or Water Color

KODAKS AND SUPPLIES FOR SALE

FINISHING DONE FOR AMATEURS

ALL WORK GUARANTEED

VANSICKEL'S STUDIO, GAINESVILLE, FLORIDA

# THE GIBSON KODAK CO.

Photographic Apparatus, Cameras, Kodaks, Films, Paper  
and Supplies for the Professional and Amateur

KODAK DEVELOPING, PRINTING  
AND ENLARGING

28 West Forsyth St., Jacksonville, Fla.

# Freeman's Photographic Studio

Bartow, Florida

*Oldest Established Studio in South Florida*

Best collection of negatives, many of which  
you find in this edition

PHONE 1455

1441 MAIN ST.

## Blanchard's Photo Studio and Art Store

UP-STAIRS

*Picture Frames Made to Order*

*Photo and Kodak Supplies*

Amateur Finishing

Small Pictures Enlarged

W. L. BLANCHARD, Prop.

COLUMBIA, S. C.



The  
Photographer  
in Your Town

# COLUMBUS, GA.

## EVERYTHING PHOTOGRAPHIC

D. S. CRAIG, Mulberry, Fla.

PHOTOGRAPHER

COMMERCIAL AND PORTRAIT WORK

TOUREZ BROS. PHOTOGRAPHERS  
Plant City, Fla.

Developing for Amateurs. Commercial and Other Views.

PORTRAITS, CHILDREN'S PORTRAITS A SPECIALTY

# O. P. ENGLAND

PHOTOGRAPHER

TARPON SPRINGS FLORIDA

COMMERCIAL AND PORTRAIT WORK

Prices Reasonable First-Class Work

# A. A. HASKELL

PHOTOGRAPHER

Commercial Work a Specialty

BROOKSVILLE

FLORIDA

# W. M. MORSE

PHONE 2452

PHOTOGRAPHER

GENERAL PHOTOGRAPHY

203 S. Tryon St. CHARLOTTE, N. C.

Phone

Our Motto: "Bring the Babies"

P. O. Box 237

## Ohaver's Photo Craft Shop

The Dependable Ansco Films and Supplies

Home Portraits and Views Made Anywhere, Subject to Call

PALMETTO, FLORIDA

## The Hoover Brothers Studio

EVERYTHING PHOTOGRAPHIC

Enlargements, Picture Frames, Glass, Kodak Finish-  
ing and Supplies, Fresh Films Always in Stock

STARKE :: :: FLORIDA

# Stephenson Studio

PHOTOGRAPHERS

High Class Portrait Photographers

Bell Phone Main 255

38½ Whitehall, Over Kutz

ATLANTA

::

GEORGIA

PHONE 860

## Birmingham View Company

J. F. KNOX, Proprietor

**Commercial Photography  
and Portraiture**

2024½ Third Ave. BIRMINGHAM, ALA.

## BERT G. COVELL CO.

M. T. STRADFORD, Manager

*Photographers*

BIRMINGHAM ∴ ALABAMA

## W. E. COGBURN STATHAM, GA.

I photograph anything, anywhere, any time, day, night.  
Enlarged pictures in crayon, pasted and bromide framing.

For Fine Photographs See  
**GIRARD**  
THE PHOTOGRAPHER  
107 Broughton Street, West  
SAVANNAH, GA.

CENTRAL AVENUE STUDIO  
Largest stock in town of Eastman Kodaks, Film  
and Supplies. Our Kodak finishing is superior to  
any other. Films developed and printed within 24  
hours. Agent of Eastman Kodak Co. Phone No. 72.  
**PAUL BOECK**  
334 Central Ave., St. Petersburg, Fla.

## Leverett's Studio - VIDALIA, GA.

PHOTOGRAPHIC WORK OF ALL KINDS  
PORTRAIT WORK A SPECIALTY

## ALLEN'S ART STUDIO WINDER, GEORGIA

HIGH GRADE WORK DONE AT REASONABLE PRICES

## COLEMAN STUDIO

**HIGH CLASS PORTRAIT WORK**

MONTGOMERY ∴ ALABAMA

**Expert Kodak Amateur Finishing and Developing**

Work delivered in 24 to 48 hours. Special attention to  
mail orders. We do outside group and commercial work.  
Call on us; we are "Johnny on the spot." ∴ ∴ ∴

**"LITTLE BILLIE"**  
KODAK FINISHER

10½ N. Front St. (Over Honnet's) WILMINGTON, N. C.

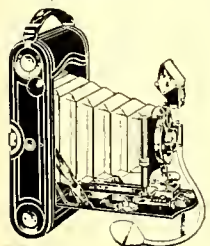

## TRESSLAR'S STUDIO

*Photographers*

ART NOVELTY GOODS  
KODAKS and FINISHING

*For Beauty and Taste 'tis the Place*

MONTGOMERY ∴ ALA.

## BLANK PHOTO CO.

Photographers and Dealers  
in Photo Supplies

KODAK DEVELOPING AND FINISHING

TALLAHASSEE ∴ FLORIDA

## H. W. CHEAPE

*Quality Portraits*

TALLAHASSEE ∴ FLORIDA

## H. PARKER WILCOX

*Artist and Photographer*

KISSIMMEE ∴ FLORIDA

## LEO GEO. MORPER

*Commercial Photographer*

WILL GO ANY PLACE ON REQUEST

ARCHER ∴ FLORIDA

## H. W. VAN RIPER - PHOTOGRAPHER

PORTRAIT AND VIEW WORK

AMERICUS ∴ GEORGIA

## R. F. O'Kelly's Photograph Studio

All kinds of enlarging, picture frames, etc. Glass—any size.

COMER ∴ GEORGIA

## F. C. PENNINGTON PHOTOGRAPHER

(Next to Public Building)

Photos, views, Kodak developing and printing for amateurs.  
Enlargements, post cards and reproductions. Picture  
frames made to order. Kodak supplies, etc. ∴ ∴ ∴

ALL WORK GUARANTEED

FERNANDINA ∴ FLORIDA

## J.P.Parker HAYNES' STUDIO

W. E. HAYNES, Proprietor

PHOTOGRAPHER

KODAK  
FINISHING

*High Grade  
Photographs*

Dunnellon ∴ Fla. MONROE ∴ N. C.

MODERN PHOTOGRAPHY IN ALL ITS BRANCHES

**Bowden's Studio**  
Athens, Georgia

FORTRAITS, VIEWS AND COMMERCIAL FOTOS

**F. S. Hays, Photographer**  
Abbeville :: :: :: :: South Carolina

Photographs all Sizes. Pictures Copied  
for Locketts and Watches. Frames and  
Enlarged Pictures : : : : : :

POSTCARDS AND KODAK FINISHING A SPECIALTY

Established in 1895  
Official County and City Organ  
Guaranteed Circulation

**COURIER  
JOURNAL**

**The Sentinel**

DAILY, MORNING  
Every day except Monday  
WEEKLY, THURSDAY  
Oldest and Largest in County

Issued Daily and Sunday

Best Newspaper in the  
South or West

The Best Advertising Medium in  
Orange County

WE DO ALL KINDS OF PRINTING  
ORLANDO, FLA.

LOUISVILLE  
KENTUCKY

**Stephenson  
Studio : :**

416 North  
21st Street

**M. L. Wilson**  
MANAGER

Birmingham, Alabama

---

High Class Portrait and  
Commercial Photography

**McGEE'S  
ART STUDIO**  
McRae, Ga.  
Artistic : :  
Photographs

Newest Methods  
Artificial Light-  
ing - - - -  
Studio Effect in  
Your Own Home

**Griffith's Studio**  
L. B. Hodges  
Manager  
COVINGTON, VA.

High Class Pho-  
tographic Work  
Developing Kod-  
ak Pictures a  
Specialty - - -  
Framing and En-  
larging - - - -

When You Want  
**FIRST CLASS**

Photographic  
Work : : :

SEE  
**G. A. MANN**  
White Sulphur  
Springs, W. Va.

**D. F. MORGAN  
:: & SONS ::**  
Rockingham, N. C.

Photographer  
Commercial  
Work - - - -  
Portrait Work -  
Pictures Copied  
any Size Desired  
Prices Reasonable

J. W. Scott      G. & P. PHONE      James Francis

**James F. Hughes & Co.**  
**PHOTOGRAPHY**

205 West Fayette St., - Baltimore, Md.

**Freeman & Hunt**

GOLD : MEDAL : PHOTOGRAPHERS

We Photograph Anything,  
Anywhere, Any Time : :

NORFOLK      VIRGINIA

**WM. STERTZBACH**  
Photographer

Enlarging in Crayon, Pastel and Water Colors

AMATEUR WORK FINISHED

208 High Street, PHONE 195 Portsmouth, Va.

**Tourez Bros., Tarpon Springs, Fla.**  
**PHOTOGRAPHERS**

Commercial and Portrait Work. Developing and Printing for  
Amateurs a Specialty

Ask for Information regarding our Premium Plan

**S. W. DICKSON**

Sanford :: :: Florida

ALL KINDS OF PHOTOGRAPHY. HOME PORTRAITURE  
A SPECIALTY

GO ANYWHERE AT ANY TIME

ENLARGEMENTS MADE FROM THE NEGATIVE

**JESSE A. RICHARDSON** "The Photographer  
with Experience"

PORTRAITS, VIEWS AND COMMERCIAL WORK  
ALL WORK GUARANTEED

Lawrenceville - - - - Georgia

**FOLTZ STUDIOS**

111 Whitaker St.

116 Bull St. :-

Savannah - - - Georgia

PORTRAITS AND COMMERCIAL WORK



# GROWERS

Reduce Your Fertilizer Bill. Increase Your Crops in Quality and Quantity. Earlier Crops. All Humus and Plant Food. Build Up Your Land. No Odor, No Waste, No Experiment. Exclusive Manufacturers of this Patented Process in the State of Florida. System used by U. S. Government for Past Three Years.

*Write or Call for Full Information*

## COMPOST FERTILIZERS

**Florida Soil Fertility Company, Inc.**

**805 Citizens Bank Building - Tampa, Florida**

## MAYER & GOETHE LAUNCH WORKS

MANUFACTURERS OF  
MOTOR BOATS

Do General Repairs and carry full line of Supplies  
Work Guaranteed

THUNDERBOLT - - GEORGIA

### SAVE THE PIECES

We put them back together good as new. Common  
Cast Iron welded, really melted at edges and united.  
"ANYTHING THAT MELTS"

**SOUTHERN MACHINE WORKS**  
ALBANY - - GEORGIA

**SAVANNAH MATTRESS COMPANY**

MANUFACTURERS AND RENOVATORS OF

MATTRESSES, PILLOWS, ETC.

DANIEL SIMMONS, Prop.  
Residence, 521 East Nicoll St.

PHONE 3296

318-320 East Bay St.

SAVANNAH, GA.

## Portsmouth Fish Co.

10 So. Church St. - Charlotte, N. C.

*First-Class  
Sea Food*

Direct from Norfolk Daily

PROMPT DELIVERIES  
PROMPT SHIPMENTS

PHONE 3088 - BRANCH PHONE 1412



ABSOLUTELY FREE FROM SPIRITS



# Harris Springs Water Company

Harris Springs, S. C.

## HARRIS SPRINGS WATER *and* HARRIS SPRINGS GINGER ALE

The following is a list of diseases for which the celebrated Harris Springs Water is prescribed by physicians, and in the relief of which it has demonstrated its wonderful curative power in many thousands of cases during the past twenty years:

- Diseases of the Stomach and Bowels
- Diseases of the Kidneys and Bladder
- Diseases of the Liver and Bile Ducts
- Uric Acid Diseases
- Diseases of Women

Write us for a booklet explaining the action of the Harris Springs Water in each of the above diseases.

# Harris Springs Water Company

Harris Springs, S. C.

# J. A. FALSONE ::

WHOLESALE AND RETAIL LIQUOR DEALER

DISTRIBUTOR OF

VAL BLATZ BREWING CO., BLATZ BEER, MILWAUKEE

1 Doz. Blatz Beer, F.O.B. Tampa \$1.50  
 5 " " " F.O.B. " 6.75  
 10 " " " F.O.B. " 12.00  
 For five barrels or more, inquire for price.

FRANK FEHR BREWING CO., LOUISVILLE, KY.

1 Doz. Fehr's Extra Pale F.O.B. Tampa \$1.00  
 5 " " " " F.O.B. " 4.50  
 10 " " " " F.O.B. " 9.00

PILSNER BEER

1 Doz. Pilsner Beer F.O.B. Tampa \$1.00  
 5 " " " F.O.B. " 4.50  
 10 " " " F.O.B. " 8.00

UNION, NEAR BEER, (Less than 2% Alcohol)

10 Doz. Lots - - - - \$8.00

FALSONE'S OLD PRIVATE STOCK WHISKEY (90 Proof Blend)

1 Quart, F.O.B. Tampa - - \$1.25  
 4 " F.O.B. " - - 4.50  
 12 " F.O.B. " - - 11.00

RED LION RYE WHISKEY

1 Quart, F.O.B. Tampa - - \$1.00  
 4 " Delivered - - - 4.00  
 12 " " - - - 10.50  
 Pints and Half Pints Delivered - 10.50  
 1 Gallon Delivered - - - 3.85

PHONE No. 667

# J. A. FALSONE

2001-2003-2005-2007 Seventh Ave. YBOR CITY, FLA.

## Analysis of FLANIGAN MINERAL WATER from FLANIGAN MINERAL SPRINGS - AUBURN, GA.

	Milli-grams per Litre	Grains per U.S. Gallon
Soda (Na2O).....	16.50	
Potash (K2O).....	3.25	
Lime (CaO).....	56.00	
Magnesia (MgO).....	15.40	
Chlorine (Cl2).....	1.60	
Sulphuric Anhydride (SO3).....	12.50	
Carbon Dioxide (CO2).....	65.83	
Phosphoric Anhydride (P2O5).....	Traces	
Oxide of Iron & Alumina (Fe2O3, Al2O3).....	2.20	
Silica (SiO2).....	46.70	
Organic and Volatile Matter.....	4.20	
Total.....	233.18	

These acids and bases may be combined hypothetically as follows:  
 Sodium Chloride (NaCl)..... 2.63 0.1533  
 Sodium Sulphate (Na2SO4)..... 22.18 1.2934  
 Sodium Carbonate (Na2CO3)..... 9.26 0.5399  
 Potassium Carbonate (K2CO3)..... 3.34 0.1924  
 Calcium Carbonate (CaCO3)..... 100.00 5.8315  
 Magnesium Carbonate (MgCO3)..... 32.34 1.8859  
 Oxide of Iron & Alumina (Fe2O3, Al2O3)..... 2.20 0.1282  
 Silica (SiO2)..... 46.70 2.7234  
 Organic and Volatile Matter..... 4.20 0.2449  
 Calcium Phosphate (Ca3(PO4)2)..... Traces  
 Total..... 222.81 12.9932

Remarks:  
 The above water may be classed as an alkaline water. The amounts of Carbonate of Lime, Carbonate of Soda and Sulphate of Soda are quite notable and sufficient to exercise a beneficial influence when used under the direction of a physician for the classes of disorders which this character of water is best suited. The use of such water as this would be indicated in catarrhal conditions of the mucous membranes, rheumatism, gout, diabetes, etc.

Respectfully submitted,  
 McCANDLES LABORATORY,  
 Atlanta, Ga.

Flanigan Mineral Springs Co., Auburn, Ga. July 1st, 1913.

Gentlemen:  
 The analysis of your spring water shows it to be one of great importance and valuable in any case where an alkaline mineral water is indicated. I am especially impressed with the surroundings of the spring and the fact that on account of the drainage being from an area which is uninhabited and not used for pasture, there is apparently no possibility of contamination of the water. I consider this of paramount importance, because we have learned that water may become contaminated from a source quite a distance away.

Many of the springs from which water is bottled are in fairly thickly settled localities, as I know from personal observation. I shall take pleasure in recommending your most excellent water in cases in which I deem it advisable.

Yours very truly,  
 ROY BLOSSER, M.D.

Atlanta Ga. Hoschton, Ga., June 29, 1913.  
 I have examined the analysis of the Flanigan Mineral Spring Water, and the same shows that it should be useful in the treatment of diseases where an alkaline water is indicated. This water is palatable and free from any injurious organic matter.

L. C. ALLEN, M.D.

Lawrenceville, Ga., July 16, 1913.  
 I am getting good results from the use of Flanigan's Mineral Water in cases of nephritis.

M. T. JOHNSON, M.D.

Winder, Ga., July 10, 1913.

Flanigan Mineral Springs Co., Auburn, Ga.  
 Dear Sirs:  
 I should judge from the analytical report of your mineral water that it contains a sufficient amount of minerals to exercise a beneficial influence in properly selected cases.  
 With best wishes I am,  
 Yours truly,  
 S. T. ROSS, M.D.

Winder, Ga., July 14, 1913.  
 Flanigan Mineral Springs Co., Auburn, Ga.

Gentlemen:  
 I take very great pleasure in recommending your mineral water in the treatment of diseases where an alkaline water is indicated. I consider it one of the best mineral waters on the market.

J. T. WAGES, M.D.

Flanigan Mineral Spring Co., Auburn, Ga.

I am familiar with the Flanigan Mineral Spring Water and the surroundings at the springs, and it affords me pleasure to state the use of the water will prove most beneficial in cases of diabetes, rheumatism, Bright's disease and all diseases where an alkaline mineral water is needed.

Respectfully,  
 L. P. PHARR, M.D.

College Park, Ga., June 30, 1913.  
 Auburn, Ga., May 29, 1913.

I wish to say a few words in regard to Flanigan Mineral Water. After seeing the analysis and knowing what it contains, I consider it one of the best Mineral Waters to be had. I am now recommending it to many of my patients.

T. A. FOWLER, M.D.

After seeing the analysis of the Flanigan mineral water I consider it one of the best Alkaline Mineral Waters on the market, and can cheerfully recommend it in the treatment of those disorders in which an Alkaline Mineral Water is indicated.

H. D. COFFEE, M. D., Auburn, Ga.

For further information regarding this water, write T. C. FLANIGAN, Auburn, Ga.



**PERMENTER COMPANY**  
J. G. PERMENTER, Pres.

**WHOLESALE GROCERS**  
Established 1903

**HAY, GRAIN, FEED AND PROVISIONS**  
Corner Bay and Jefferson Streets  
4700—Phones—4701

**Jacksonville, Fla.**  
P. O. Box 332

# CHARLES BLUM CO.

JACKSONVILLE - - - FLORIDA

THE SOUTH'S LARGEST  
IMPORTERS AND WHOLE-  
SALE LIQUOR DEALERS

AGENTS FOR

LEWIS 66, MONTICELLO, CASCADE, MONCRIEF SPRINGS WHISKIES  
PABST BLUE RIBBON BEER, JUNGS PILSNER STYLE & VERIBEST BEERS

## CONSOLIDATED GROCERY COMPANY

President  
C. B. ROGERS  
Vice-Presidents  
W. A. GALLAHER,  
E. A. CHAMPLAIN,  
C. M. COVINGTON  
Sec'y & Treas.  
JOHN BALL  
Ass't Sec'y & Treas.  
W. A. GALLAHER  
ELMO THAMES

Importers  
Wholesale Grocers  
Provisions  
Grain, Hay, Flour, Grits, Meal

Successors to  
THE C. B. ROGERS Co.  
and  
THE FLORIDA GROCERY Co.  
of Jacksonville, Fla.  
and  
I. S. GIDDENS & Co.  
Tampa, Florida

**TAMPA**

Main Office: JACKSONVILLE, FLA.  
Branches: Savannah, Tampa, Pensacola.

**FLORIDA**

Flour, Grain, Hay, Livery, Molasses, Mixed Feeds

# JACKSON & TURNER

## LARGO, FLORIDA

LIVERY AND FEED STABLES

HORSES AND MULES BOUGHT BY CARLOAD AND SOLD AT  
LOWER PRICES THAN ANY DEALER IN PINELLAS COUNTY

GROVE WORK A SPECIALTY

FINE BUGGY AND CARRIAGE HORSES

WHOLESALE GRAIN AND HAY



ESTABLISHED - 1876  
INCORPORATED - 1912

MANUFACTURERS OF

**ALL KINDS OF  
MOLASSES MIXED FEEDS**

268-270 MARIETTA ST.      TELEPHONES 1424

WRITE FOR SAMPLES AND PRICES      *Atlanta, Ga.*

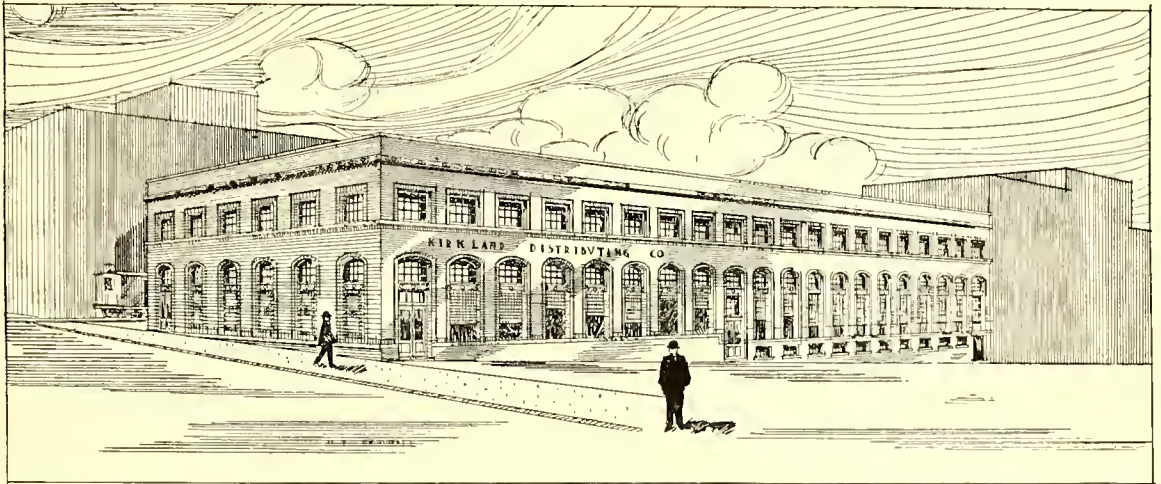

B. B. KIRKLAND, Pres't & Treas.

E. E. KIRKLAND, Vice-Pres't

W. H. GOFF, Secretary

Established 1900      Incorporated 1908

# The Kirkland Distributing Co.

WHOLESALE

FLOUR, HAY, GRAIN  
AND FEED  
ROBINSON CODE

**COLUMBIA, S. C.**      THE BIG MAIL  
ORDER HOUSE

WM. M. CORRY, PRESIDENT

LARGEST INDEPENDENT  
GROWERS AND PACKERS

---

"FROM FIELD TO FACTORY"

THE BARLOW-CORRY COMPANY

GROWERS, PACKERS & DEALERS



WM. M. CORRY,  
PRESIDENT.

QUINCY, FLORIDA.

OPERATING WAREHOUSES IN  
QUINCY AND HAVANA, FLA.

---

*Address all Communications to Main Office*

QUINCY - - - FLORIDA

E. H. KALMON, Pres.    P. J. BROWN, Vice-Pres.    E. R. WEST, Sec.-Treas.    P. N. BOOKER, Mgr.

# ALBANY MILLING COMPANY

*Manufacturers*

**MOFAT**  
(Molasses)  
**Stock Feed**

**HIGH-GRADE  
CORN MEAL**

**AMICO**  
(Dry)  
**Stock Feed**

*Stock Feed, Chicken Feed  
Cow Feed*

**ALBANY    -    -    -    -    GEORGIA**

# THE ELBERTON OIL MILLS

*Manufacturers of*

**COTTON SEED PRODUCTS**

*Our Specialty*

**Superior Grades of  
Cotton Seed Meal**

---

SEE PICTURE OF PLANT, PAGE 127

---

**ELBERTON    -    -    -    -    GEORGIA**

Henderson  
Roller  
Mills



Monroe,  
North  
Carolina



GAINESVILLE  
**Coca-Cola**  
BOTTLING CO.

W. G. BOLTIN, Proprietor  
Get the GENUINE—There's NOTHING Everywhere  
Just as Good 5c.

COCA-COLA  
DIXIE CLUB  
GINGER ALE  
SODA WATER

GAINESVILLE - - - FLORIDA

**A. W. JOHNSON**  
GULF FISHERY

WHOLESALE AND RETAIL  
DEALER IN

FRESH FISH

*Shipping Season From August to June 15*

CEDAR KEY - - FLORIDA

R. R. RICOU Telephone 86 C. L. DANIEL  
**WE BUY WHEAT, CORN, OATS,  
GROUND FEEDS AND HAY**  
**FORT PIERCE FEED & GRAIN CO.**  
WHOLESALE DEALERS IN  
HAY, GRAIN AND FERTILIZER  
FORT PIERCE, FLORIDA

Telephone No. 92  
**JO N S. McEACHERN SONS**  
THE GRAIN STORE  
DEALERS IN  
Grain, Hay, Flour Meal, Guano and Truck Packages  
211 MARKET STREET  
WILMINGTON, N. C.

**The**  
**Alachua Bottling Works**

*Wilton W. Thomas, Proprietor*  
Manufacturer and Bottler of all Kinds of  
SOFT DRINKS

Royal Ginger Ale and Tru-Cola Specialties

ALACHUA - - FLORIDA

**Portsmouth Coal and Ice Company, Inc.**

WHOLESALE AND RETAIL

WOOD, COAL AND MANUFACTURED ICE  
HAY, GRAIN AND MILL FEED

J. S. MILLER, Manager

PORTSMOUTH - - - VIRGINIA



# RUGE BROS. CANNING CO.

JOHN G. RUGE  
TREASURER AND MANAGER

GEO. H. RUGE  
VICE-PRESIDENT

HERMAN RUGE & SONS  
FINANCIAL AGENTS

Apalachicola, Florida

ESTABLISHED 1885

ALL BRANDS REG. U. S. PAT. OFFICE

BRANCH OFFICE:

607 AMERICAN BUILDING

BALTIMORE, MD.

**ALLIGATOR BRAND**

AVERAGE CONTENTS  
5 OUNCES NET WEIGHT

Guaranteed by  
RUGE BROS.  
CANNING CO.  
under the National  
Food and Drugs Act  
June 30, 1906.  
Serial No. 3259 and  
The FLORIDA Pure  
Food and Drugs Law,  
June 6, 1911,  
Serial No. 110.

**COVE OYSTERS**

RUGE BROS. CANNING CO.  
DISTRIBUTERS APALACHICOLA, FLA.

---

**FRANKLIN BRAND**

AVERAGE CONTENTS  
5 OUNCES NET WEIGHT

Guaranteed by  
RUGE BROS.  
CANNING CO.  
under the National  
Food and Drugs Act  
June 30, 1906.  
Serial No. 3259 and  
The FLORIDA Pure  
Food and Drugs Law,  
June 6, 1911,  
Serial No. 110.

**COVE OYSTERS**

RUGE BROS. CANNING CO.  
DISTRIBUTERS APALACHICOLA, FLA.

## OUR BRANDS:

CROCODILE, ALLIGATOR, TURKEY, FRANKLIN, NAIAD, AIRSHIP, GREEN  
POINT, SHELL POINT, PEACOCK AND PELICAN

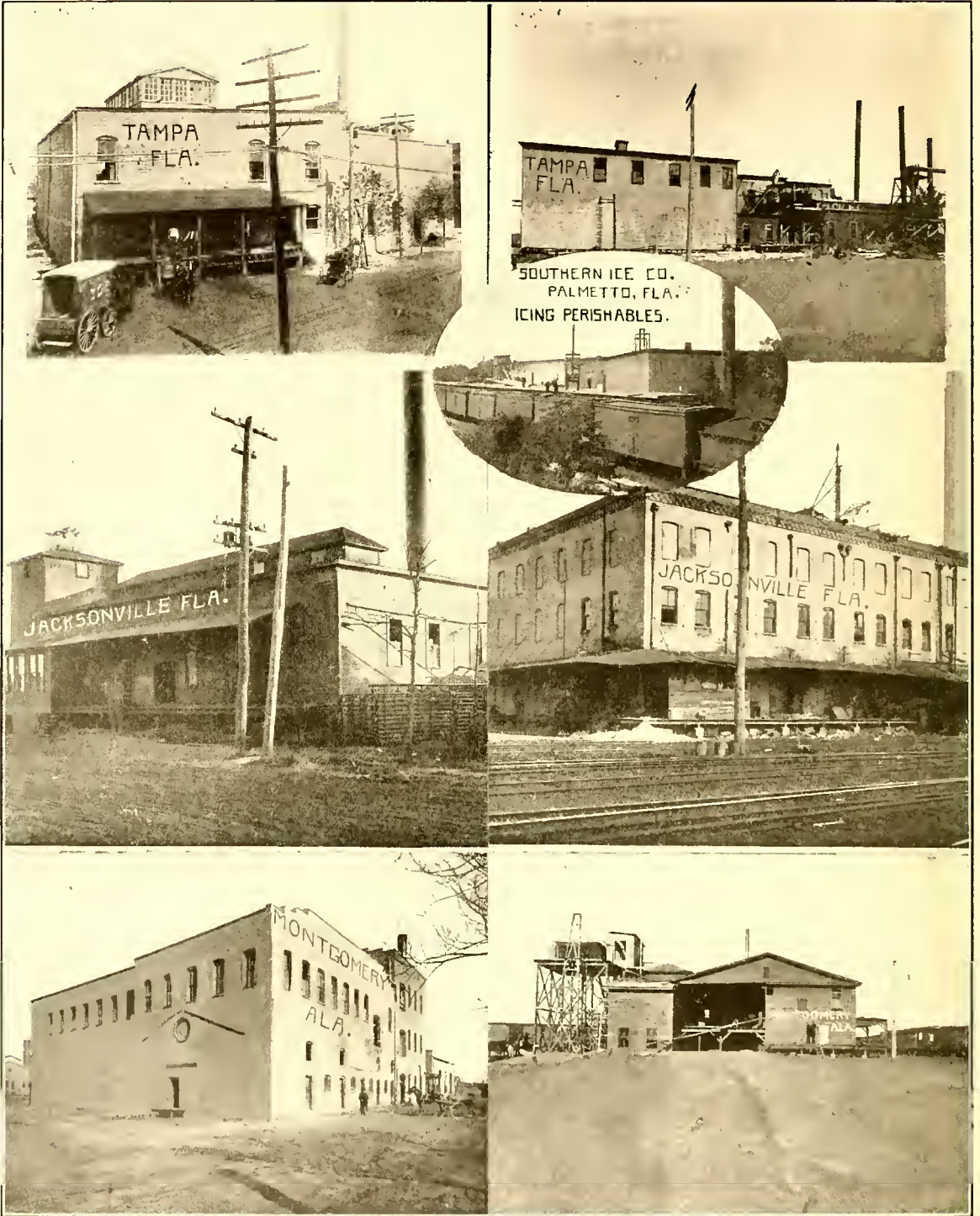

PLANTS OF THE SOUTHERN ICE COMPANY  
AT POINTS ON S. A. L. RAILWAY.

L. M. LIVELY, PRESIDENT AND MANAGER

H. O. HILL, SECRETARY AND TREASURER

# MIDDLE FLORIDA ICE COMPANY

INCORPORATED

MANUFACTURERS OF

*Pure Distilled Water Ice and Soda  
Mineral Water and Ginger Ale  
Coca-Cola Bottlers*

TALLAHASSEE - - - - FLORIDA

Fifty years in  
business

## MAPES FERTILIZERS

Thirty-five in  
Florida

*Never more successful than to-day*

Get our literature from

**J. R. TYSEN**

**Agent in Jacksonville, Florida**

Will tell you all about ourselves and about the wonderful crops made with our Manures and also about the most astonishing results we have achieved in restoring sickly, damaged and worn-out groves and failing vegetable crops.

**"WE ARE THE DOCTOR"**

*Safety always and very best results for pocketbook*

See what the largest, most prominent and reliable growers in the State say about us

## SWEET POTATOES

IF you live, or contemplate locating, in the South you must be interested in Sweet Potatoes. This crop has been one of my specialties for many years and I have introduced several of our most valuable varieties. Among them "Golden Beauty," which produced 756 bushels per acre. I grow millions of plants each year and send them to a dozen States. The quality of my stock is guaranteed to be the best. If you are in need of seed or plants write for prices. "Sweet Potato Growing in the South," price 25 cents, postpaid, and "Up-to-date Truck Growing in the South," postpaid \$1.00, are two of my recent publications and may be had of the author on receipt of price. The former will be furnished free of charge to all purchasers of potato plants.

**J. R. DAVIS - - - BARTOW, FLORIDA**



C. W. WORTH, PRESIDENT

B. O'NEILL, TREASURER

B. W. NEWKIRK, SUPERINTENDENT

# CAPE FEAR MACHINE WORKS

INCORPORATED

BOILERMAKERS  
BLACKSMITHS  
FOUNDERS  
MACHINISTS  
PATTERNMAKERS

LOCOMOTIVE WORK  
HEAVY FORGINGS  
BRASS CASTINGS  
MACHINE CASTINGS  
GRATE BARS

ON RAIL AND RIVER

WILMINGTON

- - -

NORTH CAROLINA

# W. H. SAWYER & SONS CO.

INCORPORATED

MANUFACTURERS

Sawyer-Fulford Revolving Scales and Sacking Machines  
Sawyer Double Acting Hopper Valves

Main Office and Works:  
AMERICUS, GA., U. S. A.

Sales Office:  
CANDLER BUILDING, ATLANTA, GA.

AMERICUS

- - - - -

GEORGIA

A. J. TEAGUE, *President.*

Established 1853

W. M. TEAGUE, *Vice-Prest.*

Incorporated 1856

Burned 1902

H. I. STRUPPA, *Sec'y & Treas.*

Rebuilt 1902

# COLUMBUS IRON WORKS CO.

MANUFACTURERS OF

IMPROVED ABSORPTION ICE MACHINES, STEEL PLOW  
SHAPES, STEEL AND CAST PLOWS AND PLOW STOCKS

Cane Mills, Grate Bars, General Castings Etc., Standard and Extra Heavy Flanged Steam and Ammonia Fittings  
Cultivators and Cotton Planters, Syrup Kettles, Heel Bolts, Clevises, Etc.,

COLUMBUS

GEORGIA

# GAS

FOR HEATING  
FOR COOKING  
FOR LIGHTING  
FOR POWER

# JACKSONVILLE GAS CO.

OFFICE: CORNER CHURCH AND LAURA STREETS

JACKSONVILLE

::

::

FLORIDA

# JOLLY & WYNNE JEWELRY CO.

128 FAYETTEVILLE STREET

All Kinds of Standard Railroad Watches On Hand All The Time. The Finest Stock of  
Jewelry in North Carolina. We Solicit Your Patronage and Always Guarantee Satisfaction.

"VALUE AND QUALITY" OUR SLOGAN

OFFICIAL INSPECTORS

SEABOARD AIR LINE, NORFOLK, SOUTHERN, RALEIGH, CHARLOTTE AND SOUTHERN

RALEIGH

NORTH CAROLINA

# Birmingham Welding AND Machinery Company

AUTOGENOUS WELDING  
OXY-ACETYLENE PROCESS

118 South Twenty-Second Street

BIRMINGHAM

-

ALABAMA

# J. & C. N. THOMAS

ESTABLISHED 1892

JEWELERS

AT THE SIGN OF THE BIG CLOCK

22 Broughton St., West

SAVANNAH

-

GEORGIA

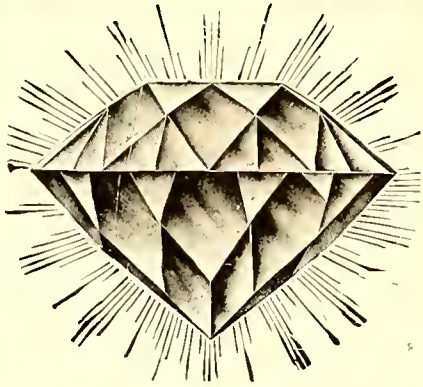

**OF COURSE!**

**DIAMONDS** is our Specialty  
**JEWELRY** is our Business  
**WATCHES** we carry the biggest Line

We make Diamond Mountings to order, manufacture Jewelry and repair Watches. All work guaranteed the best in the State for we are equipped for it.

If you want right treatment see  
**Owen-Cotter Jewelry Co.**  
 "The Diamond People"  
 615 Franklin St., Tampa, Fla.

**James Fricker & Brother**  
 Official Watch Inspectors

Alabama Division, S. A. L. Railway  
 Americus : : : Georgia

We carry a full assortment of Standard Railroad Watches guaranteed to pass inspection and to give perfect satisfaction

We make a specialty of repairing Watches and guarantee our work :: :: :: :: ::

**Also do the Very Highest Class Engraving**

SEND US YOUR REPAIRS AND  
 WRITE FOR CATALOGUE. : :

OUR PRICES ARE ALWAYS RIGHT

We Solicit Your Patronage

**JAMES FRICKER & BRO.**  
 JEWELERS  
 AMERICUS GEORGIA

**G. W. HUGGINS**

Watchmaker, -

Jeweler and -

Railroad Watch

Inspector - -

105 MARKET STREET  
 WILMINGTON, N. C.

WATCH INSPECTOR FOR SEABOARD, SOUTHERN AND  
 NORFOLK AND WESTERN RAILWAYS

**C. H. CASE**

Diamonds, Jewelry,  
 Cut Glass and Silver

WATCHES A SPECIALTY

HIGH GRADE WATCH      205 E. Main St.  
 —AND—  
 JEWELRY REPAIRING      Durham, N. C.

SIGMUND HESS      MAURICE H. SLAGER

**HESS & SLAGER**

Diamonds, Watches, Jewelry

Official Watch Inspectors for  
 all Railroads Entering City

5 E. BAY ST.      241 W. BAY ST.  
 JACKSONVILLE, FLA.

**COURT SQUARE PHARMACY**

412 Franklin Street, Opposite Court House Tampa, Florida

ORDERS BY MAIL SHIPPED THE SAME DAY RECEIVED

CHIL-CO, a Great Malaria Specific, 25 Cents a Bottle

**T. H. EVANS**

**JEWELER**

ORLANDO, - - - - FLORIDA

**LOUIS N. DRAKE**

**JEWELER**

1731 Blanding Street, : : : : Columbia, S. C.

Watch Inspector S. A. L.

**WATCHES :: DIAMONDS :: SILVERWARE**

High Grade Repairing by Competent Workmen at Reasonable Prices

E. F. WOLFE

W. K. WOLFE

**WOLFE BROTHERS**

235 WEST TRADE STREET

:: CHARLOTTE, N. C. ::

**Jewelers · Engravers · Registered Opticians**

Watch Inspectors for Southern, Seaboard and  
Piedmont and Northern Railways

**WATCH REPAIRING OUR SPECIALTY**

**A. E. BURNETT**

**OCALA, FLORIDA**

**Watchmaker and Jeweler**

**EDISON PHONOGRAPHS AND RECORDS**

Local Examiner of Clocks and Watches A. C. L. and S. A. L. Railways



OFFICE AND EXTERIOR VIEW OF FACTORY

# CUESTA, REY & CO., Manufacturers of Cigars

TAMPA, FLORIDA

Makers of the Famous Clear Havana Brands:

LA FLOR DE CUESTA, REY & CO.  
EL ANCLO

PONCE DE LEON  
WHITE HEATHER

FAVORITA DE TAMPA  
Made in Sixty-Four Sizes

LA UNICA

ALSO SEE PAGE 48



Samuel R. Greenberg

Edward F. Bond



# Greenberg and Bond Company Funeral Directors

Ambulance

Chapel

Bell Phone, Ivy 774  
Atlanta Phone, 774

35 Houston Street  
Atlanta, Georgia

# ELIJAH HAND

Furniture Dealer  
and Embalmer ..

Hand Block, Pine Street  
Residence, Upstairs

Orlando, Florida

PHONE 218

RESIDENCE PHONE 3288-J

# WM. C. COOPER, Jr.

---

---

Funeral Director and Embalmer

---

---

114 Laura Street

∴

JACKSONVILLE, FLA.

PHONE 985

# M. R. GOODING

---

---

Licensed Embalmer and Funeral Director

---

---

Corner Florida Ave. and Tyler St.

∴

TAMPA, FLA.

Leef Poultry Yard

Breeders of Crystal White Orpingtons

EGGS AND BABY CHICKS IN SEASON

ROCKINGHAM ∴ N. C.

See Cuts of White Orpingtons in Editorial Department

PHONES RESIDENCE AND OFFICE 2056.

OPEN DAY AND NIGHT

# HENRY H. ANDERSON

Funeral Director and Embalmer

Special Attention Paid to Long Distance Calls.

Prices Moderate

Corner Scott and Jefferson Sts.

∴

TAMPA, FLA.

# CHOICE CUT FLOWERS

CORSAGE BOUQUETS  
WEDDING BOUQUETS

FLORAL DESIGNS ON SHORT NOTICE

## J. T. KEHELEY, Florist

PHONE 346

COLUMBUS, GEORGIA

J. A. CULLEY & SON  
TALLAHASSEE, FLORIDA

LONG DISTANCE PHONE 634

UNDERTAKERS AND  
FUNERAL DIRECTORS  
LICENSED EMBALMERS  
DAY OR NIGHT

### "JOHN WOLF" Florist

The Largest Grower of Cut  
Flowers in the South  
Shipped to all the Adjoining  
States

OFFICE PHONE 163

RESIDENCE PHONE 222

SAVANNAH, GEORGIA

C. L. TORBETT

JAS. F. WOOLVIN

Funeral Director

Funeral Director  
E m b a l m e r

PRIVATE AMBULANCE

Phones 223, 315 and 259, Ring 4 (Masonboro Sound)

COLUMBUS, GEORGIA WILMINGTON, N. C.

AMBULANCE MAIN 9

# SHAW & SON

Funeral Directors

BIRMINGHAM - - - ALABAMA

OFFICIAL  
MOTOR AMBULANCE

OPERATED BY  
**Tice-Moore & Dippy**

FUNERAL DIRECTORS  
AND EMBALMERS

PHONE 178

MONTGOMERY - - - ALABAMA



## RICHARDSON'S NURSERY

PHONE 2065

FLOWERS FOR ALL OCCASIONS  
AND SHIPPED TO ALL  
PARTS OF THE SOUTH

STORE  
Bull and Liberty Streets

SAVANNAH - - - GEORGIA

## FOX & WEEKS

Phone Local and Long Distance 378

FUNERAL DIRECTORS  
AND EMBALMERS

112 Liberty Street, West  
SAVANNAH - GEORGIA

"Private Ambulance"



# S. D. HARRIS

## Funeral Director and Embalmer

LADY ATTENDANT

Corner Central Ave. and 7th St.  
ST. PETERSBURG - FLA.

☪ ☪ ☪ PHONE 46 ☪ ☪ ☪

FUNERAL-DIRECTORS-AND-EMBALMERS-  
-BRIMMER-CO-  
WILMINGTON-N.C.

BRIMMER COMPANY

Funeral Directors and Embalmers

26 North Second Street  
WILMINGTON, N. C.

☪ ☪ ☪ PHONE 129 ☪ ☪ ☪

OPEN DAY and NIGHT

Phone 2455

# BLOUNT & TURNER

FUNERAL DIRECTORS  
AND EMBALMERS

309 Harrison St. :: TAMPA, FLA.

## WILL REHDER

## FLORIST and DECORATOR

PHONES: Office 46, Residence 1009

☪  
We Carry  
Everything  
in the  
Florist's Line  
☪

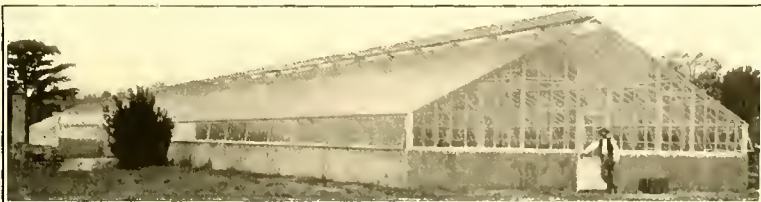

☪  
Special  
Attention  
Paid to  
Out-of-Town  
Shipments  
☪

Corner Ninth and Red Cross Streets

WILMINGTON, N. C.

J. W. McCormick

*Undertaker and  
Embalmer*

FIRST CLASS

*Motor Ambulance  
Service*

PHONE 365

1217 Hampton Street, Columbia, S. C.

L. J. HAY

*Funeral Director  
and Embalmer*

*Private Ambulance*

DAY AND NIGHT PHONE 252 L. F. WARLICK, Manager

ALBANY - - - GEORGIA

E. SEABROOK

*Funeral Director  
and Embalmer*

*Coffins, Caskets and  
Burial Robes*

OFFICE PHONE 2106

514 West Broad Street - Savannah, Georgia

ED. GORDON CO.

*Funeral Directors  
and Embalmers*

TELEPHONE 1539

325 W. Forsyth Street - Jacksonville, Fla.

WEDDING FLOWERS

FUNERAL DESIGNS

BLICK, FLORIST

GREENHOUSES IN LINDENWOOD

FLOWERS SHIPPED TO ANY POINT

PHONES 380, 381 NIGHT PHONE 390

(BRANCH STORE, PENDER ARCADE)

117 Plume Street - Norfolk, Virginia

ESTABLISHED 1884

THE BARCLAY  
AND  
BRANDON CO.

*Funeral Directors  
and Embalmers*

*New \$5000 Auto  
Ambulance*

PHONE IVY 788 PHONE IVY 168  
ATLANTA PHONE 788

246 Ivy Street - Atlanta, Georgia

# ALBERT GOETTE

**UNDERTAKER  
AND EMBALMER**

*Calls Answered at all Hours*

RESIDENCE AND BUSINESS  
315 BROUGHTON STREET, EAST  
PHONE 127

SAVANNAH . . . . . GEORGIA



**SCHOLTZ, THE FLORIST, INC.**  
Carnations, Roses, Violets, Palms and Pot Plants  
*Decorations Solicited*  
306 NORTH TRYON STREET  
STORE PHONE 1443  
CHARLOTTE - - - NORTH CAROLINA

T. F. LEAK, SR., President      T. F. LEAK, JR., Sec'y & Treas.

## Leak Undertaking Co.

INCORPORATED

ESTABLISHED 1870



MONTGOMERY - - - ALABAMA

# A. C. Oelschig & Sons

**FLORISTS**

CUT FLOWERS, ARTISTIC FLORAL DESIGNS  
DECORATING A SPECIALTY

NURSERY, THUNDERBOLT ROAD  
OPPOSITE CATHOLIC CEMETERY  
PHONE 496

STORE, 147 BULL STREET  
PHONE 2252

SAVANNAH - - - GEORGIA

# Z. A. HOVIS & SON

**FUNERAL DIRECTORS  
AND EMBALMERS**

230 N. TRYON STREET  
PHONE 832

CHARLOTTE - - - N. C.

## Americus Undertaking Company

NAT LE MASTER, Manager

**FUNERAL DIRECTORS  
AND EMBALMERS**

DAY PHONES 88 AND 831      NIGHT PHONES 80 AND 136

421 JACKSON STREET

AMERICUS - - - GEORGIA

# G. A. STRICKLAND

**FUNERAL DIRECTOR  
AND EMBALMER**

128 EAST MORGAN STREET  
PHONE 705

RALEIGH - - - NORTH CAROLINA

I have a Cleaning and Pressing Establishment  
Connected with my Tailoring Plant

## MARTIN O'MEARA

**Merchant Tailor**

In the New King Block

All the Novelties in Men's Clothes  
on Hand

JOHNSON CITY, TENNESSEE

WHEN IN JACKSONVILLE SEE

**The Metropolitan Tailoring  
and Cleaning Company**

L. Steinberg, Proprietor

**Good Clothes Maker**

220-228 West Forsyth St.

Phone 2964

Jacksonville, Fla.

WE ARE ON THE JOB FOR QUICK WORK

## Ortloff

**...TAILOR...**

34 West 33d Street, New York  
Room 1120

HERMAN ORTLOFF

Telephone  
Madison Square 4745

## Moulton & Kyle

Phone 186

Chapel, Ambulance Service

**Funeral  
Directors**

40-42 W. Forsyth St.  
Jacksonville, Fla.

## Cone :- :- Undertaking Company

Fortune and  
Marion Sts.

Tampa,  
Florida

Phone 179

Ambulance Service

Store Phone 861      Garden Phone 611  
Residence Phone 5375

We Grow the Flowers We Sell

## NEWTON FLORAL CORPORATION

**Florist**

318 Granby Street  
Norfolk, Virginia

Greenhouses :  
Campostella Heights



# CRAIG BROS. CO.

239 West Bay St.

JACKSONVILLE, FLA.

Everett Block

## MEN'S FINE CLOTHING

Furnishings, Hats and Umbrellas

Agents for DUNLAP HATS  
EARL & WILSON and MANHATTAN SHIRTS

# WILLIAM KRUSE

Phone No. 360

## *Merchant Tailor*

P. O. Box 711

203 Madison St., TAMPA, FLA.

## DR. FRED B. SUTHERLAND

THROAT, NOSE AND EAR

40 E. 41st ST.

NEW YORK, N. Y.

## FRANK E. NELSON

PHONE 295

SAFE EXPERT, GUNSMITH, LOCKSMITH

1427 Franklin Street, TAMPA, FLA.

## D. W. SWICORD

WHOLESALE DEALER IN

### EARLY VEGETABLES

CABBAGE IN CAR LOTS A SPECIALTY

Manager of Coleman Truck Growers Association

Largest Cabbage Dealer in Florida

Codes } Baker's and  
          } Revised Economy

COLEMAN, FLA.

# JOHN FORSYTH

22 West 34th Street

NEW YORK, N. Y.

## High Class Gents' Furnishings

# MEN'S FASHION SHOP



The  
Real Bench Tailors  
and Hatters



Not How Cheap—  
But How Good

COURT ARCADE - - - TAMPA, FLORIDA

# Henry Giddens Clothing Co.

TAMPA - - - FLORIDA

Sell only the best lines of Clothing and Furnishings in the market to-day, such as Rogers Peet Co. Clothing, House of Kuppenheimer Clothing, Hannan & Son's Shoes, Jno. B. Stetson Hats and many other standard lines.

---

All purchases delivered free by  
Parcel Post or Express

---

# Henry Giddens Clothing Co.

TAMPA - - - FLORIDA



**GROVES AND ORCHARDS**

In full bearing all through the South and Gulf Coast country, Mexico, Panama and the West India Islands, are standing advertisements for our trees.

**TREES THAT GROW AND BEAR**

Our ideal soil and climate enable us to grow to perfection trees and plants such as Figs, Grapes, Oranges, Grapefruit, Peaches, Pears, Plums, Pecans, Japan Persimmons, Mulberries, Shade Trees, Rose-bushes and Ornamental Shrubbery.

**PECAN TREES**

There is nothing better to plant in the South provided the right kind are planted. We grow that kind. Our soil is ideal for both growth of top as well as the best of root system for transplanting.

**PROMPT ATTENTION IS OUR MOTTO**

All orders are dug fresh from the Nurseries and shipped promptly on receipt of orders.

**CATALOGUE FREE**

Be sure to write for one before you place your order elsewhere. Long Distance 'phone in office. Call McClenny for connection.

**TURKEY CREEK NURSERY CO.**

**McClenny, Florida**

C. F. BARBER, Pres.

J. E. BARBER, Sec'y and Treas.

**FLORIDA NURSERIES**

W. W. BASSETT, Proprietor

Monticello, : : : : Florida

**GROWERS OF CHOICE**

**PECAN**

AND

**HARDY CITRUS FRUIT TREES**

We supply both the

**WHOLESALE AND RETAIL TRADE**

Write for Information and Prices

# GLEN ST. MARY NURSERIES



**Taber's Trees and Plants do *Best*;  
Grown *in the South for the South***

**"Quality" Orange and Grapefruit Trees**

**PLUMS, PEACHES, PERSIMMONS, PECANS**



**GLEN SAINT MARY - - FLORIDA**

# SIMPSON NURSERY COMPANY

MONTICELLO, FLA.

WHOLESALE GROWERS

OF

GRAFTED AND BUDDED

# PECAN TREES

SATSUMA ORANGE TREES

Satisfaction Guaranteed

Write Us for Prices

## Jefferson County Pecan & Livestock Co.

Monticello, Florida

FARMS FOR SALE

Pecan Groves For Sale

Nursery Stock

That is True to Name

Write for information about Middle Florida for  
Homes, Farms, Pecans, Livestock,  
Melons, Hay and Other Crops

W. W. CARROLL, Gen'l Manager

MEADE H. LOVE, Quincy, Florida, President

C. T. CARROLL, Monticello, Florida, Sec'y & Treasurer

Eleven Hundred Acres Planted in

## HITES EARLY IMPROVED TOOLE COTTON SEED

on our places produced in 1913 nine hundred  
bales (five hundredweight) of Lint Cotton

We offer our #1 seed sacked here at \$1.25 per  
bushel. A slightly mixed seed at \$1.00 per  
bushel. Special prices in large lots

The Mayfield Plantations

Denmark

South Carolina

YOU ARE CORDIALLY INVITED TO INSPECT  
OUR SELECTION OF EXCLUSIVE

## IMPORTED SUITINGS

# TOM DAMATO

MERCHANT TAILOR

PHONE 1843

25 W. Forsyth St.

JACKSONVILLE, FLA.

# SUMMIT NURSERIES

MILLER & GOSSARD, Proprietors

CHOICE NURSERY STOCK, SPECIALISTS IN NUT TREES  
HARDY ORANGES ON HARDY STOCK AND  
FIELD-GROWN GRAFTED ROSES

MONTICELLO - - - - - FLORIDA



1—BLOCK OF YOUNG GRAFTED PECANS.      2—BUSY DAY'S PACKING.  
3—READY FOR SHIPMENT.

Beautify your homes with ornamentals. Enhance the value of your farms and make them profitable by setting orchards. Start right by procuring dependable trees and plants from the SUMMIT NURSERIES. We are extensive growers of Grafted Pecan Trees, Satsuma Orange, Pomelo and other Citrus stock. Also a general line of plants adapted to the South. Our prices are reasonable. Our stock the best that skill and scientific methods can produce.

Write for our Catalogue A.

## SUMMIT NURSERIES

MILLER & GOSSARD, Proprietors

MONTICELLO, FLORIDA

We Devote Our Entire Time to Melons in Season

We Use Revised Economy Code. Long Distance Phone 6

References: Atlanta National Bank, Produce Reporter Co., Dun's Agency

## T. F. GOODWYN & CO.

FRUIT AND PRODUCE BUYERS  
BROKERS AND COMMISSION  
B O N D E D B R O K E R S

Office, 28 Inman Building

::

ATLANTA, GA.

ESTABLISHED 1880

R. L. EATON, Pres.

Reference: Jefferson County State Bank, Monticello, Fla.

### GIRARDEAU SEED CO.

The two largest melons ever produced in  
the world grown from our seed

Contract Growers of New and Choice Varieties of

WATERMELON AND  
CANTALOUPE SEED

#### SPECIALTIES

Cow Peas, Velvet Beans, Beggarweed  
Seed, Budded Pecan Trees  
Pecan Nuts

MONTICELLO FLORIDA

## A. G. LILES

PALMETTO : : FLORIDA

Grower and Shipper of

### Fruits and Vegetables

Also Dealer in

## Real Estate

HAVE A NUMBER OF GROVES  
AND VEGETABLE FARMS FOR  
SALE ON EASY TERMS

G. W. JUDY

A. J. KNIGHT

## G. W. JUDY & COMPANY

WHOLESALE

### PRODUCE AND COMMISSION MERCHANTS

DISTRIBUTORS OF

FLORIDA FRUITS AND VEGETABLES  
DEALERS IN CRATE MATERIAL

REFERENCES

DUN'S AND BRADSTREET'S  
FIRST NATIONAL BANK

SALES AGENTS, ARMOURS' FERTILIZERS

OFFICE AND SALESROOMS

1306 and 1308 Franklin Street

PHONES 53 AND 75  
Revised Economy Code

WAREHOUSES

Hendry & Knight Terminals Cuba and Lozano Streets

TAMPA - - - FLORIDA

## JOE THOMAS

GROWERS, PACKERS, BROKERS

AND

GENERAL SHIPPER OF

FRUITS AND EARLY  
VEGETABLES

PLANT CITY - - FLORIDA

## CRENSHAW BROS. & SAFFOLD

WHOLESALE

Fruits and Produce Commission Merchants  
EXPORTERS OF EGGS



We operate the largest private cold storage plant in the South and solicit consignments of Fruits and Produce. PROMPT and careful attention guaranteed all shipments.

Located on Seaboard Air Line Tracks.

ROUTE All Shipments S. A. L. Ry.

TAMPA

FLORIDA





VIEW OF SLIGH'S PACKING HOUSES, ORLANDO, FLORIDA

# THE CORBETT COMPANY

Commission Merchants and Manufacturers Agents

Meat, Lard, Flour, Grain and Sugar

*NUTT AND BRUNSWICK STREETS  
WILMINGTON, NORTH CAROLINA*



*Thoroughbred Rhode Island  
Reds and White Leghorns*

*Eggs for Hatching Stock  
for Sale*

**Day Old Chicks**

**Our Specialty**

FREE CATALOGUE

**Lakemont Poultry Farms**  
Incorporated

Winter Park, Fla.

EN ROUTE, AT HOME, OR ABROAD

GET THE BEST

SMOKE THE I M P

An all Habana Cigar for Five Cents

AROMATIC      REFRESHING

DELICIOUS

The I M P, Made by ARGUELLES Y CA.

MANUFACTURERS OF

**Clear Habana Cigars**

TAMPA :: :: :: :: :: :: :: :: :: FLORIDA



PEARSALL  
& COMPANY 

Wilmington, N. C.

MANUFACTURERS OF

 **High Grade  
Fertilizers**



WE ARE BUILDING A REPUTATION ON QUALITY

**JEFFERSON SUMATRA TOBACCO PLANT**

H. A. BARROWS, Manager

MONTICELLO :: :: :: FLORIDA

Growers and Packers of High Grade Florida, Sumatra and Havana Leaf

OUR MOTTO: "Utmost Care—Painstaking Methods—Finest Product"

# THE BENTLEY-GRAY DRY GOODS CO.

TAMPA, FLORIDA

DRY GOODS

NOTIONS

FURNISHING GOODS

*Wholesalers of Superior  
Quality Merchandise.*

*Pioneer Importers and  
Jobbers Laces, Embroidery,  
Hosiery, Etc. Dolls, Toys,  
Games, Novelties.*



*Our Magnificent Building,  
One of the finest in the state.*

*Four stories, 29,250 square  
feet of floor space. Situated  
in the heart of the business  
district of the City of Tampa.*

TAMPA IS THE DISTRIBUTING POINT FOR SOUTH FLORIDA TERRITORY, NECESSARILY LOWER FREIGHT PREVAILS. SHIP FROM TAMPA.

# TAMPA DRUG COMPANY

Cor. Florida and Washington Streets

Tampa, Florida



*Wholesale Druggists and Manu-  
facturing Pharmacists.*

*We carry a complete line of  
Druggists' Sundries, School  
Supplies, Fountain Supplies.*

OUR SPECIALTY:

**“DRIVE - EM - OUT”**

*Guaranteed to drive out  
Mosquitoes and all Insects.*

*Send us an order—We can supply  
your wants.*

# THE UNITED CHEMICAL CO.

Successors to Pinole Chemical Co.

**Theydie, Disinfectants, Insecticides, Dips, Tree and Vegetable Sprays**

P. O. Box 477 Phone 151 707 Twiggs Street, TAMPA, FLA.

The goods we manufacture are guaranteed to do what we claim for them, or money refunded.

Our household necessity is an insect exterminator and disinfectant and is guaranteed to clear the house and poultry yard of all obnoxious pests and disease germs. Ask your dealer for *Theydie* and do not accept a substitute that is reported to be just as good under some other name.

*Theydie* is indispensable both for trees and vegetables. It is our duty to tell you that *Theydie* is the only sure and safe white fly exterminator as well as for other insects, scale, blight, etc. *Theydie* has been tested where trees have been given up to die with the white fly, surprisingly. *Theydie* restored them to be as green and full of foliage as before. Unlike other tree spray, with *Theydie* it is not necessary that the trees be sprayed more than once in one or two years; if properly gone over, once in two years is sufficient. The second and third year you will be more than surprised to see how *Theydie* improves the fruit; the trees will be free from scale and rust, the fruit will also be much sweeter.

Not only will *Theydie* kill white fly, scale, spiders, prevent blight, rust, foot rot, dry rot and all other disease germs pertaining to the tree life, but *Theydie* is also highly recommended for plants, shrubby flowers, etc. If you are the owner of a grove, plants or shrubbery, you cannot afford to be without *Theydie*, for the cost of same is nothing compared to the benefit of your fruit trees, also you will get a higher price for nice, clean fruit, which you already know. Why wait until tomorrow to order? Order today and improve the condition of your trees, fruit, vegetables, etc. You need not send any money with your order.

Order now and pay for the goods after you find them to be perfectly satisfactory. Can any proposition be fairer? We could not afford to make such an offer if we did not know for a fact just what *Theydie* will do.

After you have once used *Theydie* you will never be without it.

Kindly give us your order and we will make prompt shipment, and you will never regret the expenditure of so little money for such beneficial and profitable results.

Very truly yours,  
THE UNITED CHEMICAL CO.,  
Successors to Pinole Chemical Co.,  
Box 477, 707 Twiggs St., Tampa, Fla.

**All Kinds Glass  
For Buildings.  
Bent, Mirror  
Plates, Etc.**

**GLASS**  
WINDOW, PICTURE and CAR

**H. L. BENNETT**

Office, 383 Bourse

PHILADELPHIA  
PA.

Warehouse  
409 Commerce St.

## **Florida State College for Women**

---

Are you preparing for the County examination? Do you desire a better position? Last year we placed two hundred of our students in good positions.

### **The Florida State College for Women**

offers the best courses and the best facilities in Florida for the training of women teachers.

***Summer School for Teachers, June 15 to August 8, 1914***

---

### **No Tuition, No Fees**

Board \$13.50 per month, for Spring Review Term; \$4.00 per week for Summer Term.

*Florida teachers by regular attendance and diligent study at the Summer School can secure a year's extension of their unexpired certificates.*

For further information address,

DR. EDWARD CONRADI, President, or

PROF. N. M. SALLEY, Dean of the Normal School

---

**TALLAHASSEE - - FLORIDA**

# COLUMBIA COLLEGE

A. P. MONTAGUE, PRESIDENT

A Co-Educational Institution of high grade; teachers trained in the best colleges; thorough courses in College Studies, Music, Art, Expression and Business. A Christian College in which the faculty are Christian men and women and the moral influences are excellent.

*Handsome Buildings and a Beautiful Campus*

LAKE CITY - - - FLORIDA

# THE JOURNAL & TRIBUNE CO.

COVERS KNOXVILLE

AND

EAST TENNESSEE

LARGEST CIRCULATION  
GUARANTEED

KNOXVILLE - - - TENNESSEE

# MACON DAILY TELEGRAPH

Daily Average Circulation

*Six Months to September 30, 1913*

16,652

MACON - - - - - GEORGIA

# THE AGE-HERALD

ALABAMA'S GREATEST NEWSPAPER

*Circulation Greater than all other dailies in Alabama combined*

BIRMINGHAM - - - ALABAMA

# THE KNOXVILLE SENTINEL

ONE OF THE BIG NEWSPAPERS OF THE SOUTH REGARDED AS HIGH TONED AND RELIABLE

*"East Tennessee's Only Metropolitan Newspaper"*

KNOXVILLE - - - TENNESSEE

# THE BRISTOL HERALD COURIER

THE BRISTOL PUBLISHING CORPORATION

Publishers

*Full Associated Press Reports*

BRISTOL - - - - - VIRGINIA

# The Ledger-Dispatch

Norfolk, Va.

THE LEDGER-DISPATCH occupies the exclusive Afternoon field. It carries more local, foreign and classified Advertising than any other paper published in Virginia. It has the largest circulation of any other paper published in Tidewater, with 81 per cent. of its distribution local, of which 70 per cent. is delivered by carrier.

*Published Every Evening Except Sunday*

WRITE FOR SUBSCRIPTION AND  
ADVERTISING RATES

# THE MORNING HERALD

115 MARKET STREET

*Every Morning Except Monday*

DURHAM NORTH CAROLINA

# THE STATE

*Largest Circulation  
of Any  
South Carolina  
Daily*

COLUMBIA SOUTH CAROLINA

# The Atlanta Journal

DAILY

SUNDAY

SEMI-WEEKLY

"The Journal Covers Dixie Like the Dew"

ATLANTA :: GEORGIA

# THE CONSTITUTION PUBLISHING CO.

ATLANTA, GEORGIA

*The Atlanta Constitution is the standard newspaper of the South, the leading paper of Georgia and the only morning paper published in Atlanta*

Write For Subscription and Advertising Rates

THE ADVERTISER CO., Props.

# THE MONTGOMERY ADVERTISER

ESTABLISHED 1828

*The Leading Alabama Paper in News, Influence and Circulation*

MONTGOMERY :: ALABAMA

# The Florida Times Union

ADAMS AND CEDAR STREETS

TWO BLOCKS WEST  
OF POST OFFICE

JACKSONVILLE, FLA.

THE FLORIDA PUBLISHING CO.

*Publishers*

DAILY AND SUNDAY

# The Baltimore News

EVERY EVENING  
DAILY AND SUNDAY

## THE MUNSEY NEWSPAPERS

THE BALTIMORE NEWS  
Munsey Building

THE NEW YORK PRESS THE WASHINGTON TIMES  
7-11 Spruce Street Munsey Building

THE PHILADELPHIA TIMES  
612 Chestnut Street

MUNSEY BUILDING, BALTIMORE, MD.

# SAVANNAH MORNING NEWS

*The Leading Daily Newspaper  
of Savannah and South Georgia*

ISSUED EVERY DAY  
IN THE YEAR

SAVANNAH - - - GEORGIA

# THE SARASOTA TIMES

SARASOTA, FLA.

Advertising Rates  
on Application

Job Work  
Neatly Done

L. L. PAYNE, President T. P. WARLOW, Sec'y-Treas.  
A. L. BECK, Vice-Pres't & Gen'l Mgr.

## A. L. Beck Lumber Co.

(Owned and Operated by The Southern Fertilizer Co.)

MANUFACTURERS OF

**KILN-DRIED LUMBER AND  
BUILDING MATERIAL**

ORLANDO - - - FLORIDA

# The Morning Star

PUBLISHED DAILY AT \$6.00 PER YEAR  
\$3.00 FOR SIX MONTHS

BY THE

WILMINGTON STAR COMPANY  
WILMINGTON, N. C.

Oldest Daily in the State

CIRCULATION

Much larger than that of any other Daily Newspaper  
published in Wilmington.

This claim has never been challenged by any competing  
Newspaper.

# THE DAILY PICAYUNE

NEW ORLEANS, LA.

*The Home Newspaper of Louisiana  
and Mississippi*

PUBLISHED DAILY, SUNDAY AND  
" TWICE-A-WEEK "

Advertising results and reliability of its news have made  
the PICAYUNE the standard in its locality.

# THE METROPOLIS

Jacksonville  
Florida

JACKSONVILLE'S  
ONLY  
EVENING  
NEWSPAPER

L. L. PAYNE, President T. P. WARLOW, Sec'y & Treas.  
A. L. BECK, Vice-President

## The Southern Fertilizer Company

MANUFACTURERS OF FERTILIZERS

Importers of and Dealers in all Kinds of Fertilizer Materials

ANY DESIRED FORMULA MIXED

ORLANDO - - - FLORIDA





**Timber and Colonization Lands**  
**Improved Farms**  
**Orange and Grapefruit Groves**  
**City Property**  
**Southern Investments**

---



HAVING traveled for many years through every County in the State, with twenty years' experience in farming and fruit growing in South Florida, I selected the highlands (*or as many people of the flat country call it, the MOUNTAIN region*) of Pasco County as the best section for a home in the State, where I have resided for the past twenty-two years.

There are many beautiful locations in Florida which have taken me all these years to find, and would cost you a good deal in time and money in search of them. Then, why not let me save you this expense by letting me know your wants?

---

**I. A. WOODS**  
**DADE CITY - FLORIDA**

THE NORFOLK VIRGINIAN      THE DAILY PILOT  
*Established 1865*                      *Established 1894*  
 THE NORFOLK LANDMARK  
*Established 1873*

# Virginian-Pilot

and  
 The Norfolk Landmark

NORFOLK      ::      ::      VIRGINIA

## CIRCULATION

23,000                      30,000  
 Daily                              Sundays

L. D. STARKE, President  
 W. S. WILKINSON, Treas.      R. E. TURNER, Gen'l Mgr.

# ANDREW STUDIO

JAS. G. ANDREW - MANAGER

## PHOTOGRAPHERS

ATLANTA, GEORGIA

PORTRAITS, VIEWS  
 AND COMMERCIAL WORK  
 FLASHLIGHTS AND INTERIORS

Phone Main 2934      83½ Whitehall Street

## NATIONAL BANK OF ABBEVILLE ABBEVILLE, S. C.

Capital	-	-	\$75,000.00
Surplus	-	-	\$30,000.00

This Bank does a regular banking business  
 Collections given prompt attention  
 Interest paid on time certificates of deposit  
 Strong, progressive, yet conservative  
 We invite your business

J. ALLEN SMITH, President

H. G. SMITH, Cashier

THE TIMES  
 Founded 1886

THE DISPATCH  
 Founded 1850

*Consolidated January 26, 1903*

### THE TIMES DISPATCH RICHMOND, VA.

It is Supreme in Virginia

Published Every Morning in the Year

### The Hale Studio

Over Cash Drug Store  
 CORDELE, GA.



Up to Date in All Kinds  
 of Work

Photographs in All the  
 Latest Styles and Finishes

ENLARGING

*Nothing too Good for Our Customer*

# UNIVERSITY OF FLORIDA

A. A. MURPHREE, LL. D., President

GAINESVILLE

FLORIDA

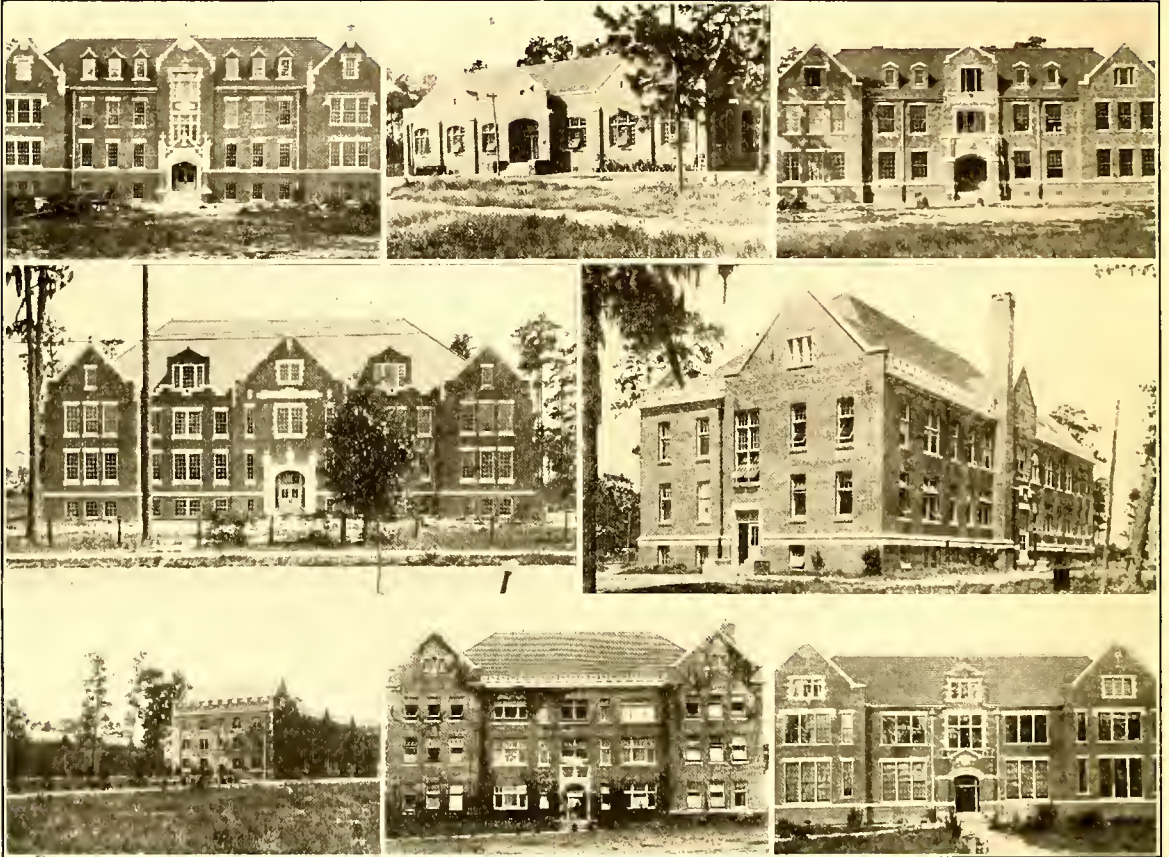

## A GROUP OF UNIVERSITY BUILDINGS

- (1) Geo. Peabody Hall, completed June 1, '13. (2) University Commons. (3) Agricultural Hall. (4) Language Hall.  
(5) Science Hall. (6) Two Student Dormitories (Buckman and Thomas).  
(7) Agricultural Experiment Station. (8) Engineering Hall.

## THE MOST MODERN UNIVERSITY IN THE SOUTH

Although established in 1905, three hundred and twenty-two young men attended from twenty-one States and foreign countries in 1913. Sixty-one officials, instructors and assistants.

## EIGHT COLLEGES AND DIVISIONS, VIZ:—

- (1) College of Arts and Sciences. (2) College of Agriculture. (3) College of Engineering. (4) College of Law.  
(5) Teachers' College. (6) School of Graduate Studies. (7) Agricultural Experiment Station. (8) University  
Extension Division, embracing Farmers' Institutes, Girls' and Boys' Tomato and Corn Clubs,  
Correspondence Study, Lecture Bureau, etc.

*For Catalogue or Information Address*

THE REGISTRAR, UNIVERSITY OF FLORIDA, GAINESVILLE, FLORIDA



*Plant of* **W. W. KOCH,** Office Phone 346 **WILMINGTON, N. C.**  
Residence Phone 360

*Manufacturer of and Dealer in*

Shipments Made in Car- **CYPRESS LUMBER AND SHINGLES** OFFICE AND MILL  
load or Cargo Lots Opposite Hilton Park

**T. P. ROBINSON** PHOTOGRAPHER

*VIEWS AND PORTRAITS*

*Real Estate Views and Commercial Work*

Watkins Block

**ORLANDO, FLA.**

**J. A. HERRON**  
Piedmont, Ala.

*Photo Studio*

Portrait Work  
a Specialty

*Reasonable Prices*

**WILSON**  
**STUDIO**

Ronceverte, W. Va.

First Class Work  
Commercial Work

Prices Reasonable

ESTABLISHED 1845

# JANNEY & COMPANY, IRON WORKS

MONTGOMERY, ALABAMA



GRATEBARS, ENGINES, ARCHITECTURAL IRON WORK, SASH WEIGHTS,  
ASH PIT DOORS AND DUMPS, KILN WHEELS, BOILER FRONTS, CASTINGS  
COTTON SEED CRUSHER ROLL GRINDING AND MACHINERY REPAIRS

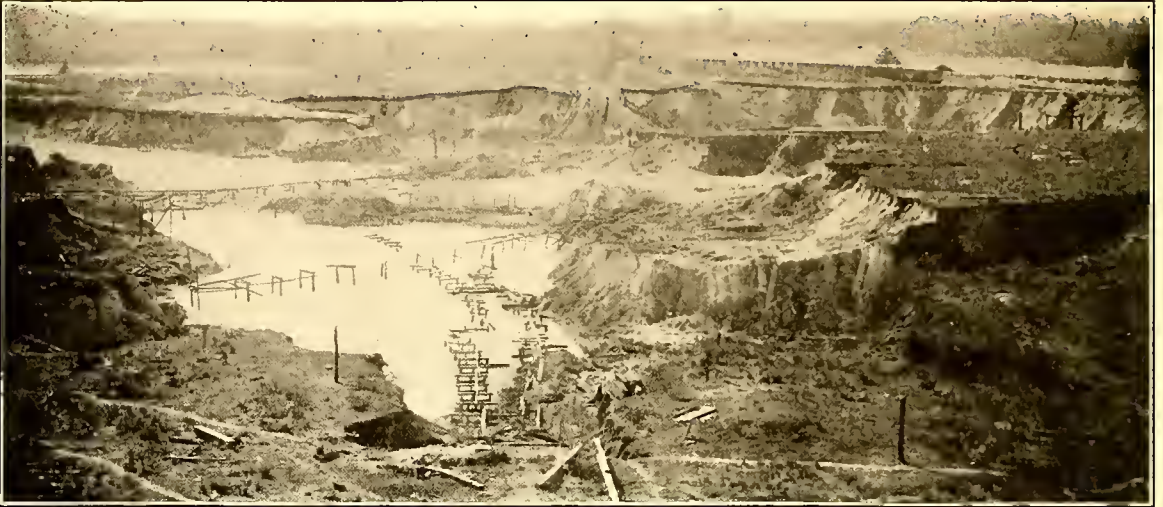

**The Holder Phosphate Co.**

**INVERNESS - - - FLORIDA**

Miners of High Grade

**Hard Rock Phosphate**

J. L. CHAMBERS, Pres't & Treas.

F. B. McDOWELL, V. Pres't.

W. E. CHAMBERS, Sect'y.

# LIDDELL COMPANY

MANUFACTURERS OF

IMPROVED GINNING MACHINERY  
COTTON PRESSES, ENGINES  
BOILERS, SAW MILLS  
PULLEYS & SHAFTHING

ALSO DO

GENERAL MACHINE WORK

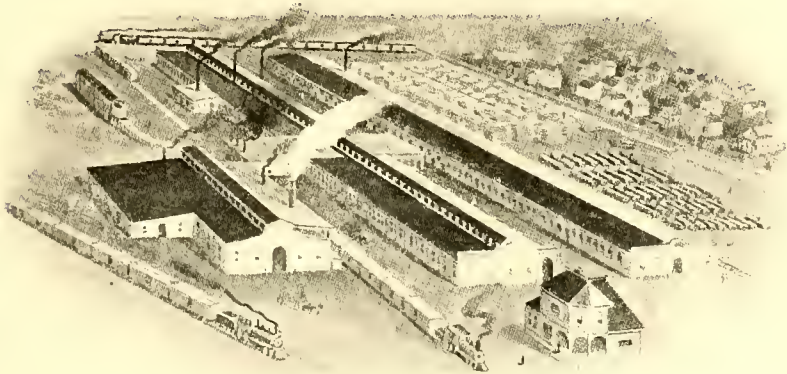

SHOPS & OFFICE : CORNER SEABOARD AIR  
LINE RAILROAD AND CHURCH STREET

## SPECIALTIES :

The Liddell Automatic Engines, The Liddell  
Slide Valve Engines, The Improved New Era  
Boiler, Improved Cleaning Devices, for Cotton  
Gins, The Liddell Saw Mills, Cotton and Yarn  
Presses, Liddell Angle Drive Gins

---

CHARLOTTE - - NORTH CAROLINA

**THE**  
**STERLING**  
**ENGRAVING**  
**CO.**

200-204 WILLIAM STREET  
 NEW YORK

Largest and most complete  
 Engraving House in the City

COMPRISING  
 ART DEPARTMENT FOR  
 DESIGNING  
 ILLUSTRATING  
 RETOUCHING ETC.  
 3 AND 4 COLOR PROCESS PLATES  
 DUOTONES  
 BEN DAY COLOR PLATES  
 HIGH LIGHT HALFTONES

WAX ENGRAVING  
 NIGHT AND DAY SHIFTS  
 THE MOST PROGRESSIVE HOUSE IN THE CITY



**V. H. Kriegshaber & Son**

LIME, CEMENT, PLASTER, SEWER  
 PIPE, FIRE BRICK, PRESS  
 AND COMMON BRICK,  
 CRUSHED STONE.

**BUILDING SPECIALTIES**

ORDERS HANDLED PROMPTLY

*We will appreciate your inquiries*

ATLANTA - - - - GEORGIA

D. B. McKAY, Editor and Manager  
 C. C. WOODWARD, Business Manager  
 R. W. BENTLEY, Managing Editor

"ALL THE NEWS THAT'S FIT  
 TO PRINT ALL THE TIME"

**The Tampa Times**

FULL LEASED WIRE SERVICE BY ASSOCIATED PRESS  
 SPECIAL SERVICE FROM STAFF CORRESPONDENTS

**The Oldest Newspaper in  
 South Florida**

DAILY  
 FIVE DOLLARS PER YEAR IN ADVANCE

BEST ADVERTISING MEDIUM IN SOUTH FLORIDA

WEEKLY  
 ONE DOLLAR PER YEAR IN ADVANCE

BEST MEDIUM TO REACH THE FARMERS OF FLORIDA

CORNER WASHINGTON AND  
 FRANKLIN STREETS

TAMPA - - FLORIDA

**Edw. Verestrade**

✻

**AUTOMOBILE  
 AND  
 REPAIRS**

✻

JACKSONVILLE - - FLORIDA



**OWEN BROTHERS**  
**Marble and Granite Co.**  
GREENWOOD, S. C.

---

---

MANUFACTURERS OF  
**MONUMENTS**  
**VAULTS**  
and  
**STATUARY**

---

---

**MARBLES:** Georgia, Tennessee, Vermont, Italian  
**GRANITES:** Foreign and Domestic

---

---

THE BEST EQUIPPED MONUMENTAL PLANT IN  
THE CAROLINAS

# GRANGER NURSERIES

J. A. GRANGER, Proprietor

PECANS AND CITRUS  
FRUITS A SPECIALTY

JEFFERSON COUNTY

MONTICELLO - - - FLORIDA

High, Rolling, Well Drained.

---

Good Water, Good Schools, Good Health,  
Good Roads and Good People.

---

Plenty of Room, Plenty of Game and Fish.

*Plenty of Opportunities.*

---

## C R O P S

Cotton, Corn, Pecans, Pecan Nursery Stock,  
Ornamentals, Citrus and Orchard Fruits,  
Potatoes, Sugar Cane, Hay, Peas, Oats,  
Tobacco, Watermelons, All Truck Crops.

---

Fine Country for Cattle,  
Hogs, Sheep and Poultry.

---

*Should You be Coming This Way Write Me.*

# JENKINS LUMBER CO.

MANUFACTURERS OF

## Lumber, Sash, Doors, Blinds, Etc.

VIDALIA

::

::

::

GEORGIA

## VIDALIA COTTON OIL MILL CO.

VIDALIA

::

::

GEORGIA

MANUFACTURERS OF

### Cotton Seed Products

## SEA ISLAND COTTON GIN CO.

MANUFACTURERS OF THE

### FOSS DOUBLE ROLLER COTTON GIN

More cotton ginned on this gin than any other make. We guarantee it to gin from 4 to 6 bales per day.

VIDALIA, GA.

*Advertising Rates on Application*

*Phone 75*

# THE FLORIDA RECORD

A. J. BECKER  
Publisher

# Tallahassee, Fla.



E. F. SPERRY  
Sec'y & Treas.  
E. HAROLD JOHNSON  
General Manager

L. WICHTENDAHL  
Asst. Sec'y and Treas.  
C. E. JOHNSON  
President

## South Florida Foundry and Machine Works

Iron and Brass Founders, General Machinists

Complete Line of Pipe and Fittings

Agent for Celebrated Foss Gasoline Engines and Pumping Outfits

ORLANDO, FLORIDA

# Schieren's Leather Belting

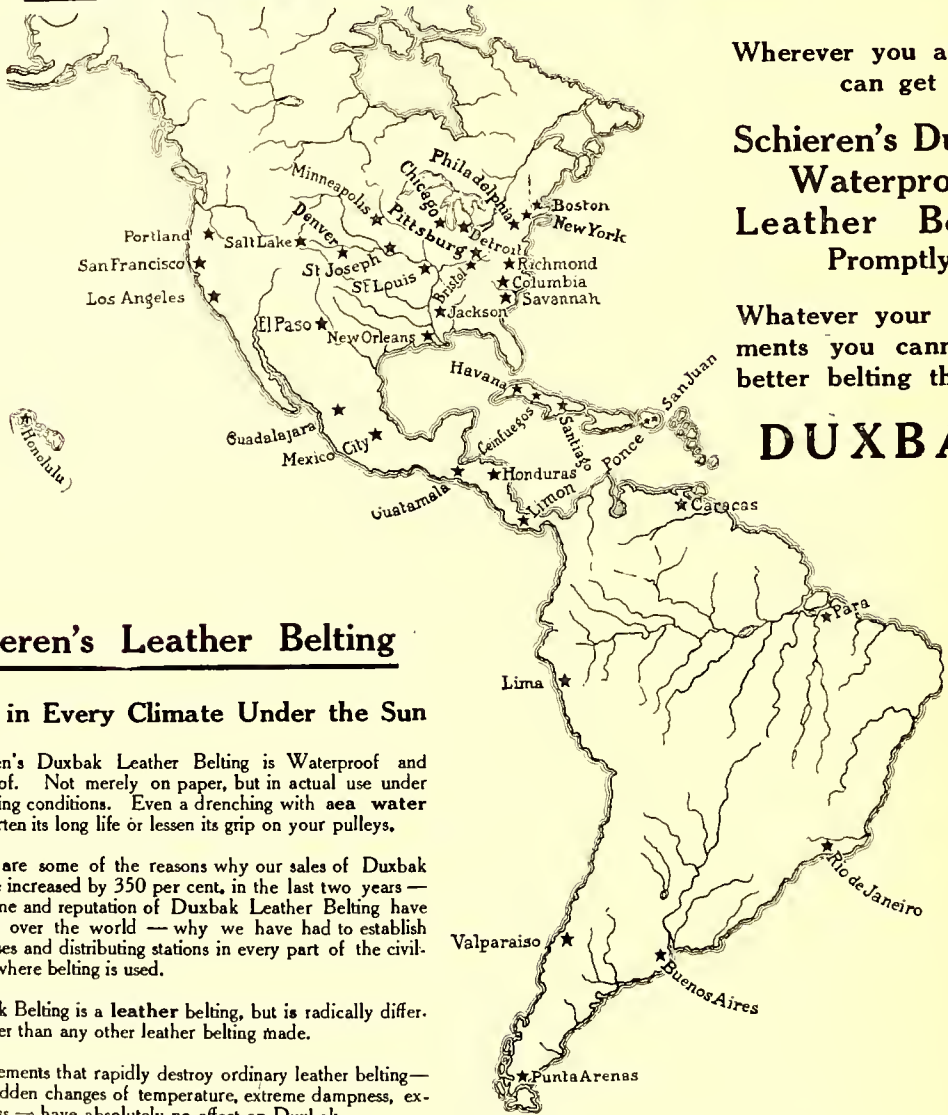

Wherever you are, you can get

**Schieren's Duxbak  
Waterproof  
Leather Belting  
Promptly.**

Whatever your requirements you cannot buy better belting than

## DUXBAK

## Schieren's Leather Belting

### Is Used in Every Climate Under the Sun

Schieren's Duxbak Leather Belting is Waterproof and Climate-proof. Not merely on paper, but in actual use under the most trying conditions. Even a drenching with sea water will not shorten its long life or lessen its grip on your pulleys.

These are some of the reasons why our sales of Duxbak Belting have increased by 350 per cent, in the last two years — why the name and reputation of Duxbak Leather Belting have traveled all over the world — why we have had to establish branch houses and distributing stations in every part of the civilized world where belting is used.

Duxbak Belting is a leather belting, but is radically different and better than any other leather belting made.

The elements that rapidly destroy ordinary leather belting — wide and sudden changes of temperature, extreme dampness, extreme dryness — have absolutely no effect on Duxbak.

*Chas. A. Schieren Company*  
ESTABLISHED 1860  
**TANNERS  
BELT MANUFACTURERS**

Output 100,000 hides per year

**Agencies Everywhere**

NEW YORK, 30-38 Ferry Street  
CHICAGO, 84-86-88 Franklin Street  
BOSTON, 641-643 Atlantic Avenue  
PHILADELPHIA, 226 North 3d Street  
PITTSBURG, 205 Wood Street  
DENVER, 1752 Arapahoe Street  
BROOKLYN, N. Y., Cor. 13th Street and 3d Avenue.  
HAMBURG, GERMANY, Auf dem Sande 1  
VIENNA, AUSTRIA, Franz-Josefs Quai 7-9  
MILAN, ITALY, Piazza Castello 3  
OAK LEATHER TANNERIES, Bristol, Tenn.

Cable Address: Schieren, New York  
Codes: Lieber's, A B C and Western Union.

# Used The World Around

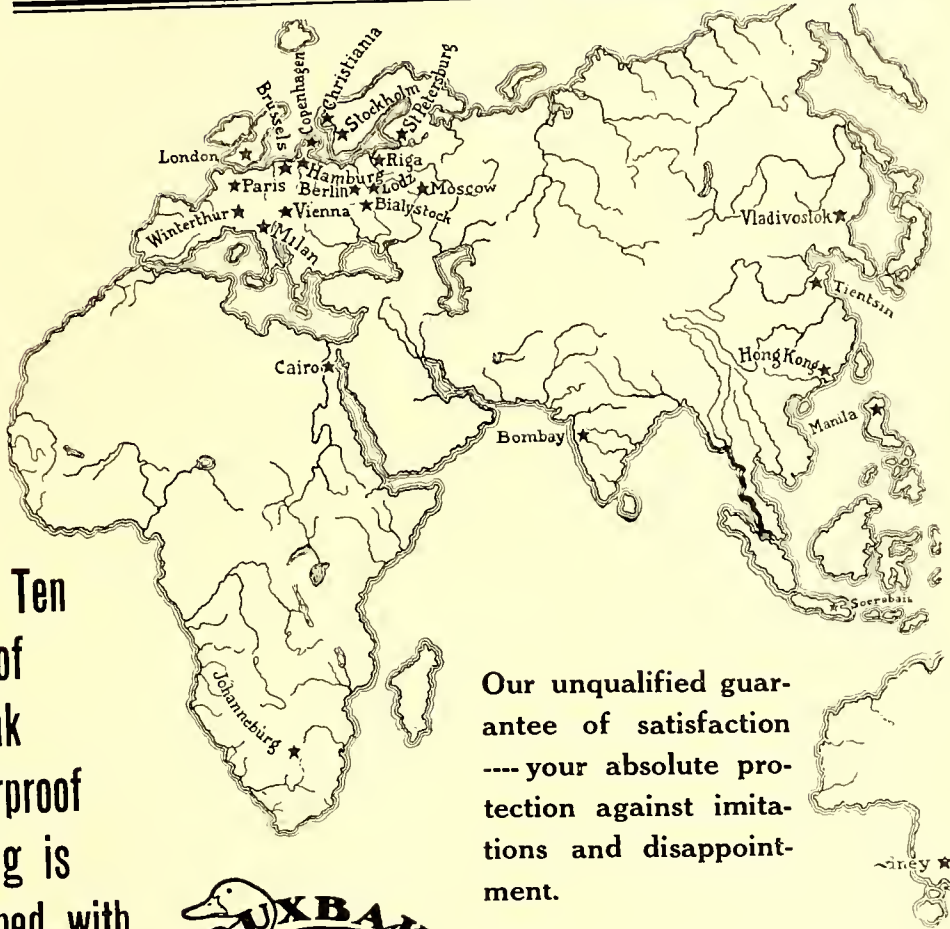

Every Ten Feet of Duxbak Waterproof Belting is Stamped with This mark 

Our unqualified guarantee of satisfaction --- your absolute protection against imitations and disappointment.

It makes no difference whether you are next door to the Schieren Tanneries at Bristol, Tenn., or in South Africa, or in the West Indies or the East Indies, you can buy by this trade mark and be assured of the highest attainable value in leather belting.

 Every star on these maps represents a branch house or agency—65 different places where Schieren Leather Belting can be obtained.

*Chas. A. Schieren Company*  
ESTABLISHED 1868

Tanners  
Belt Manufacturers

Output 100,000 hides per year

Write us to-day and learn how you can save money by using Duxbak—the belting that has withstood all kinds of tests in all kinds of places.

# Carson Realty Co.

CITY AND  
SUBURBAN  
PROPERTY

## Jacksonville, Florida

**M. N. SUGG**

**Garage and Livery Stable**

Automobiles for Hire

Double and Single Driving Teams

Saddle Horses

PHONE 301

**Southern Pines, N. C.**



## Ortloff

### ...TAILOR...

**38 West 33d Street, New York**

HERMAN ORTLOFF

OFFICIAL  
**MOTOR AMBULANCE**

OPERATED BY

**Tice-Moore & Diffly**

FUNERAL DIRECTORS  
AND EMBALMERS

PHONE 178

MONTGOMERY - - - ALABAMA

A. M. DAVIS, President      H. H. DAVIS, Second Vice-Pres.  
WM. C. DAVIS, Vice-Pres.      W. CLYDE DAVIS, Sec. and Treas.

## Davis Lumber Company

(INCORPORATED)

**ORANGE HEIGHTS, FLA.**

MANUFACTURERS OF

**LUMBER, YELLOW PINE  
LUMBER AND CROSS-TIES**

Correspondence Solicited      Prompt Shipments

Telegraph via Waldo



G. A. McNEILL, President      W. W. McNEILL, Sect. and Treas.

## The Americus Construction Co.

MANUFACTURERS

**DRESSED LUMBER AND BUILDERS' SUPPLIES**

**SASH, DOORS AND BLINDS**

Scrolled and Turned Work, Moulding, Shelving, Counters, Plaster, Brick, Lime  
& Builders' Hardware, Mantels, Grates, Tiling, Paint and Oil

AMERICUS, GA.

## MAYER & GOETTE LAUNCH WORKS

MANUFACTURERS OF

**MOTOR BOATS**

Do General Repairs and carry full line of Supplies  
Work Guaranteed

THUNDERBOLT      -      -      GEORGIA

ELTON A. SMITH, President  
SAM ROSS, Vice-President  
GEO. A. COSENS, Secy. and Treas.

# Savannah Lighterage and Transfer Company

**28 Bay Street, East**

**SAVANNAH, GA.**

**The Seaboard Air Line Railway**

— *USE* —

**ORIENTAL BRAND COFFEE**

*Exclusively in their Dining Car Service*



**BROWNING & BAINES, Inc.**

Wholesale Coffees

WASHINGTON, D. C.

**Southern Lumber  
and Tie Company**

ALBANY, GA.

**Railroad Timbers  
Our Specialty**

Yellow Pine Lumber  
and  
Cross Ties

CORRESPONDENCE SOLICITED

**“ THE COMET ”**

JOHNSON CITY - - TENNESSEE

Cy Lyle, Proprietor and Editor

A paper of influence containing the latest  
news; has wide circulation and  
the advertisers represent  
our leading  
citizens

**WRITE FOR RATES**

S. C. WILLIAMS, President. J. D. COX, Vice President.  
ADAM B. CROUCH, Vice Pres. & Cashier.  
JAS. A. POWDER, Ass't Cashier.

No. 5888.

**The Unaka National Bank**

OF JOHNSON CITY, TENN.

CAPITAL - - - \$100,000.00  
SURPLUS - - - 60,000.00

JOHNSON CITY - - - TENN.





CARL JANSEN, Notary Public



L. C. WATKINS, Fire Insurance

## JANSEN & WATKINS REAL ESTATE

CITY PROPERTY, IMPROVED AND UNIMPROVED. ORANGE GROVES AND FARM LANDS. CUT-OVER LANDS IN LARGE AND SMALL TRACTS. GROVES PLANTED AND CARED FOR. CORRESPONDENCE SOLICITED IN GERMAN, SCANDINAVIAN AND ENGLISH LANGUAGES. IF YOU DOUBT US, WRITE TO ANY BANK OR BUSINESS HOUSE IN ORLANDO, FLORIDA.

## W. W. MOTZ CONTRACTOR AND BUILDER LINCOLNTON, N. C.

MANUFACTURER OF

**Furniture, Doors, Sash, Blinds, Brick and Building Material**

DEALER IN

**Plastering Hair, Plaster Paris, Cement and Lime**

*Prompt Shipments*

*In the Market for the Lumber*

## Portsmouth Steam Laundry

We Clean, Press and Dye Clothes  
Satisfaction Guaranteed

Nos. 502, 504 and 506 HIGH STREET  
Bell 'Phones 751 and 752

PORTSMOUTH - - VIRGINIA

C. W. WALKER - - - - - Proprietor  
CAREY J. HALL, Jr. - - - - - Manager

## THE STAFF

JOHNSON CITY'S GREAT DAILY

Progressive; extensive circulation and always  
looking out for the interests of our town  
and the patrons of this paper

For further information address

**THE STAFF**  
JOHNSON CITY, TENN.

# ADVERTISERS CLASSIFIED

	PAGE		PAGE
<b>AGRICULTURAL IMPLEMENTS.</b>		<b>BANKS AND OTHER FINANCIAL INSTITUTIONS—</b>	
		<i>Continued.</i>	
Cole Mfg. Co., Charlotte, N. C. ....	475	First National Bank, Brooksville, Fla. ....	222
Columbus Iron Works Co., Columbus, Ga. ....	503	First National Bank, Cartersville, Ga. ....	254
Southern Plow Co., Columbus, Ga. ....	503	First National Bank, Cherryville, N. C. ....	262
Weed, J. D. & Co., Savannah, Ga. ....	455	First National Bank (The), Forest City, N. C. ....	261
Williams Bros., Ithaca, N. Y. ....	476	First National Bank of Gainesville (The), Gainesville, Fla. ....	231
<b>BANKS AND OTHER FINANCIAL INSTITUTIONS.</b>		First National Bank, Key West, Fla. ....	234
American National Bank (The), Cordele, Ga. ....	248	First National Bank, Madison, Fla. ....	244
American National Bank, Tampa, Fla. ....	221	First National Bank, Miami, Fla. ....	237
American National Bank, Wilmington, N. C. ....	267	First National Bank (The), Ocala, Fla. ....	249
American Trust Co., Charlotte, N. C. ....	262	First National Bank, Piedmont, Ala. ....	245
American Trust Co., Jacksonville, Fla. ....	232	First National Bank (The), St. Petersburg, Fla. ....	224
American National Bank, Americus, Ga. ....	247	First National Bank, Tampa, Fla. ....	221
Anchor Trust Co., Raleigh, N. C. ....	270	First National Bank, Vidalia, Ga. ....	249
Atlantic National Bank, Jacksonville, Fla. ....	233	First State Bank (The), Zephyrhills, Fla. ....	227
Atlantic Trust & Banking Co., Wilmington, N. C. ....	266	First State Bank Bostic, N. C. ....	261
Bank of Abbeville, Abbeville, Ga. ....	248	Florida Bank & Trust Co., St. Petersburg, Fla. ....	223
Bank of Aberdeen, Aberdeen, N. C. ....	267	Florida National Bank, Jacksonville, Fla. ....	232
Bank of Alachua, Alachua, Fla. ....	232	Florida National Bank of Jacksonville, Jacksonville, Fla. ....	234
Bank of Alamo, Alamo, Ga. ....	252	Gadsden Co. State Bank, River Junction, Fla. ....	241
Bank of Bay Biscayne, Miami, Fla. ....	236	Georgia National Bank, Athens, Ga. ....	257
Bank of Bladen (The), Clarkton, N. C. ....	267	Hastings Banking Co., Hastings, Fla. ....	241
Bank of Bladenboro, Bladenboro, N. C. ....	265	Hawthorne State Bank, Hawthorne, Fla. ....	231
Bank of Cartersville, Cartersville, Ga. ....	255	Heard National Bank, Jacksonville, Fla. ....	234
Bank of Cedartown (The), Cedartown, Ga. ....	255	Hernando State Bank, Brooksville, Fla. ....	218
Bank of Commerce, Americus, Ga. ....	246	Indian River State Bank, Titusville, Fla. ....	239
Bank of Commerce, Tampa, Fla. ....	221	Jefferson Co. State Bank, Monticello, Fla. ....	241
Bank of Cross Hill, Cross Hill, S. C. ....	261	Lawtey State Bank, Lawtey, Fla. ....	232
Bank of Denmark, Denmark, S. C. ....	259	Leesburg State Bank, Leesburg, Fla. ....	229
Bank of Elberton, Elberton, Ga. ....	258	Live Oak Bank, Live Oak, Fla. ....	243
Bank of Ellenboro, Ellenboro, N. C. ....	261	Lowry National Bank of Atlanta (The), Atlanta, Ga. ....	256
Bank of Ft. Pierce, Ft. Pierce, Fla. ....	238	Manatee Banking Co., Manatee, Fla. ....	220
Bank of Hamlet (The), Hamlet, N. C. ....	264	Manatee Co. State Bank, Palmetto, Fla. ....	218
Bank of Hartsboro (The), Hartsboro, Ala. ....	244	Merchants' Bank, Daytona, Fla. ....	240
Bank of Largo, Largo, Fla. ....	225	Merchants' Bank, McRae, Ga. ....	251
Bank of Lumberton, Lumberton, N. C. ....	265	Merchants' & Farmers' Bank, Apex, N. C. ....	270
Bank of Milan, Milan, Ga. ....	248	Merchants' & Farmers' Bank, Portsmouth, Va. ....	272
Bank of Maxton (The), Maxton, N. C. ....	264	Merchants' National Bank, Raleigh, N. C. ....	276
Bank of Mulberry, Mulberry, Fla. ....	226	Mount Vernon Bank (The), Mt. Vernon, Ga. ....	252
Bank of Paso Co., Dade City, Fla. ....	229	Murchison National Bank, Wilmington, N. C. ....	268
Bank of Portsmouth, Portsmouth, Va. ....	269	National Bank of Abbeville, Abbeville, S. C. ....	533
Bank of Preston, Preston, Ga. ....	245	National Exchange Bank, Chester, S. C. ....	259
Bank of Richland, Richland, Ga. ....	245	Norfolk National Bank, Norfolk, Va. ....	216
Bank of Robeson (The), Maxton, N. C. ....	263	Orlando Bank & Trust Co., Orlando, Fla. ....	230
Bank of Rockingham, Rockingham, N. C. ....	263	Palmetto State Bank, Palmetto, Fla. ....	223
Bank of Sanford (The), Sanford, N. C. ....	270	People's Bank (The), Apex, N. C. ....	220
Bank of Sarasota, Sarasota, Fla. ....	219	People's Bank, Clearwater, Fla. ....	225
Bank of Starke, Starke, Fla. ....	232	People's Bank, Richland, Ga. ....	262
Bank of Statham, Statham, Ga. ....	255	People's Bank, Waco, N. C. ....	250
Bank of Titusville, Titusville, Fla. ....	235	Plains Bank, Plains, Ga. ....	258
Bank of Union (The), Monroe, N. C. ....	263	Planters' Bank, Carlton, Ga. ....	226
Bank of Vass (The), Vass, N. C. ....	270	Polk Co. National Bank, Bartow, Fla. ....	254
Bank of Waldo, Waldo, Fla. ....	232	Rockmart Bank (The), Rockmart, Ga. ....	225
Bank of Williston, Williston, Fla. ....	231	Sponge Exchange Bank, Tarpon Springs, Fla. ....	227
Banking Loan & Trust Co. (The), Sanford, N. C. ....	270	State Bank of Bartow, Bartow, Fla. ....	232
Barnett National Bank, Jacksonville, Fla. ....	215	State Bank of Florida, Jacksonville, Fla. ....	228
Bradentown Bank & Trust Co., Bradentown, Fla. ....	219	State Bank of Orlando, Orlando, Fla. ....	264
Bradford County Bank, Starke, Fla. ....	232	State Bank of Wingate, Wingate, N. C. ....	238
Carlton Bank, Carlton, Ga. ....	258	Stewart, Charles H., Melbourne, Fla. ....	246
Cedar Key State Bank, Cedar Key, Fla. ....	231	Third National Bank, Columbus, Ga. ....	247
Central Bank & Trust Corp., Atlanta, Ga. ....	257	Third National Bank, Fitzgerald, Ga. ....	546
Central National Bank, St. Petersburg, Fla. ....	224	Unaka National Bank of Johnson City, Tenn. ....	259
Charlotte National Bank, Charlotte, N. C. ....	217	Union National Bank, Columbia, S. C. ....	235
Citizens' Bank, Bartow, Fla. ....	227	United States Trust & Savings Bank, Jacksonville, Fla. ....	235
Citizens' Bank, Helena, Ga. ....	251	Wheeler County Bank, Alamo, Ga. ....	253
Citizens' Bank, Mulberry, Fla. ....	346	<b>BARBERS' SUPPLIES</b>	
Citizens' Bank, Plains, Ga. ....	245	Hofmann, J. Geo., & Smith, Tampa, Fla. ....	402
Citizens' Bank of Bushnell, Bushnell, Fla. ....	229	<b>BLOW PIPES, ETC.</b>	
Citizens' Bank of Live Oak, Live Oak, Fla. ....	244	Atlantic Blow Pipe Co., Wilmington, N. C. ....	455
Citizens' Bank of Madison, Madison, Fla. ....	243	South Atlantic Blow Pipe & Sheet Metal Co., Savannah, Ga. ....	474
Citizens' Bank of McRae, McRae, Ga. ....	251	<b>BOILER MAKERS, ENGINES, ETC., MACHINE SHOPS AND GENERAL REPAIRS.</b>	
Citizens' Bank of Tallahassee, Tallahassee, Fla. ....	242	Jarrell, W. G., Machine Co., Charlotte, N. C. ....	473
Citizens' Bank & Trust Co., Athens, Ga. ....	258	Mecklenburg Iron Works, Charlotte, N. C. ....	470
Citizens' Bank & Trust Co., Tampa, Fla. ....	221	Merrill-Stevens Co., Jacksonville, Fla. ....	468
Citizens' Bank & Trust Co., Southern Pines, N. C. ....	270	Mingledorf & Co., Savannah, Ga. ....	463
Citizens' Exchange Bank (The), Denmark, S. C. ....	261	Ploof, H. E., Machinery Co., Jacksonville, Fla. ....	475
Citizens' National Bank (The), Rockmart, Ga. ....	255	Price, S. M., Machinery Co., Norfolk, Va. ....	471
Citizens' National Bank Vidalia, Ga. ....	250	Wilkinson Machine Co., Savannah, Ga. ....	463
Coleman, Wm. & Co., Bankers, Whitnair, S. C. ....	260	<b>BOX, BARREL, CRATE AND BUTTER DISH FACTORIES.</b>	
Commercial Bank of Cedartown (The), Cedartown, Ga. ....	251	Brooksville Crate Mfg. Co., Brooksville, Fla. ....	403
Commercial Bank (The), Ocala, Fla. ....	229	Castle Hayne Stave Co., Wilmington, N. C. ....	406
Commercial National Bank (The), Raleigh, N. C. ....	271	Central Cypress Co., Centralia, Fla. ....	408
Cordele National Bank (The), Cordele, Ga. ....	247	Clement-Ross Mfg. Co. (The), Cheraw, S. C. ....	403
Dacula Banking Co., Dacula, Ga. ....	259	Consumers Lumber and Veneer Co., Apopka, Fla. ....	426
Dutton Bank (The), Gainesville, Fla. ....	227	McDowell Crate & Lumber Co., Oak, Fla. ....	404
East Coast State Bank, Daytona, Fla. ....	239	McRaine & Bridges, Wildwood, Fla. ....	405
East Florida Savings & Trust Co., Palatka, Fla. ....	241	Pierpont Mfg. Co., Savannah, Ga. ....	407
Exchange Bank (The), Cordele, Ga. ....	250	Seaboard Cooperage Co., Savannah, Ga. ....	406
Exchange National Bank (The), Tampa, Fla. ....	4th Cov.	Wilmington Cooperage Co., Wilmington, N. C. ....	406
Farmers' Bank of Bogart, Bogart, Ga. ....	257	<b>BRICK (MANUFACTURERS AND DEALERS).</b>	
Farmers' Bank, Glenwood, Ga. ....	252	Berry, George O., Columbus, Ga. ....	439
Farmers' Bank & Trust Co., W. Palm Beach, Fla. ....	235	Campville Brick Co., Campville, Fla. ....	445
Farmers' & Merchants' Bank (The), Lyons, Ga. ....	253	Chapman & Clark, Savannah, Ga. ....	449
Farmers' & Merchants' Bank, Milan, Ga. ....	251		
Farmers' & Merchants' Bank, Monticello, Fla. ....	243		
Farmers' State Bank (The), Cordele, Ga. ....	248		
Fidelity Bank (The), Durham, N. C. ....	276		
Fidelity Bank (The), New Smyrna, Fla. ....	239		
First National Bank, Bradentown, Fla. ....	219		

Advertisers Classified—Continued

BRICK—(MANUFACTURERS AND DEALERS) Continued.	PAGE
Charlotte Brick Co., Charlotte, N. C.	447
Conyers, A. C., Jacksonville, Fla.	438
Foster, George R., Jacksonville, Fla.	434
Fuller, W. R., Tampa, Fla.	446
Guignard Brick Works, Columbia, S. C.	439
Howell, C. F. & Co., Inc., Wilmington, N. C.	438
Kriegshaber, V. H. & Son, Atlanta, Ga.	538
Mifflin Hood Brick Co., B., Atlanta, Ga.	449
Thorpe, W. B. & Co., Wilmington, N. C.	433
Williams, F. Graham, Atlanta, Ga.	436

BROOMS (MANUFACTURERS).	PAGE
Columbus Broom Factory, Columbus, Ga.	402
Phillips Broom Works, Sanford, N. C.	402

**BUILDING MATERIAL, SASH, DOORS, BLINDS, CEILING, SIDING, MOULDING, INTERIOR AND EXTERIOR FINISH, TRIM, COLUMNS, CEMENT, LIME, SAND, ETC.**

Amhrose, J. A., Lawrenceville, Ga.	429
Americus Construction Co., Americus, Ga.	545
Blowers Lime & Phosphate Co., St. Petersburg, Fla., and Ocala, Fla.	407
Builders Mfg. Co., Maxton, N. C.	431
Cain Co., E. E. (The), Jacksonville, Fla.	422
Carter, J. P., Rochelle, Ga.	407
Central Cypress Co., Centralia, Fla.	408
Cheraw Sash, Door & Lumber Co., Cheraw, S. C.	431
Chester Machine & Lumber Co. (The), Chester, S. C.	433
Child Bros. Bldg. & Lbr. Co., Tallahassee, Fla.	430
Clarendon Column Co., Wilmington, N. C.	423
Columbus Iron Works Co., Columbus, Ga.	503
Cordele Sash, Door & Lumber Co., Cordele, Ga.	423
Cramton Lumber Co., Montgomery, Ala.	423
Duval Planing Mill Co. (The), Jacksonville, Fla.	432
Enterprise Novelty Works, Tampa, Fla.	453
Fallow & Allison Co., Inc., Columbia, S. C.	434
Florida Sand & Shell Co., Tampa, Fla.	434
Foster, Geo. R., Jacksonville, Fla.	434
Fuller, W. R., Tampa, Fla.	446
Gainesville Planing & Coffin Co., Gainesville, Fla.	435
Highland Park Lumber Co., Montgomery, Ala.	435
Hightower Planing Mills, Cedartown, Ga.	433
Home Builders Supply Co., Camden, S. C.	433
Howell, C. F. & Co., Wilmington, N. C.	438
Jay & Co., Tampa, Fla.	437
Jenkins Lumber Co., Vidalia, Ga.	541
Jones, C. M. & Co., Sarasota, Fla.	425
Knight Lumber Co. (The), Bradentown, Fla.	422
Kriegshaber, V. H. & Son, Atlanta, Ga.	538
Lewis, J. W. & Co., Charlotte, N. C.	435
Marshall & Speneer Co., Jacksonville, Fla.	424
Mecklenburg Iron Works, Charlotte, N. C.	470
Montgomery Lime & Cement Co., Montgomery, Ala.	445
Mulberry Lumber & Supply Co., Mulherry, Fla.	433
Orlando Novelty Works, Orlando, Fla.	439
Petrey, R. R., Limestone, Fla.	433
Phillips, I. W. & Co., Tampa, Fla.	437
Phillips-Mahoney Co., Inc., Portsmouth, Va.	434
Phoenix Planing Mill, Atlanta, Ga.	430
Piedmont Lumber Mfg. Co., Inc., Charlotte, N. C.	444
Quigley Lumber & Supply Co., Starke, Fla.	432
Ramsey, T. W., Tampa, Fla.	436
Robinson & Philipps, Tampa, Fla.	436
Regal Mfg. Co., Forest City, N. C.	435
Rhyme Bros. Lumber Co., Cartersville, Ga.	423
Richland Lumber Co., Charlotte, N. C.	431
Rockmart Lumber Co., Rockmart, Ga.	434
Rushton, M. G., Manatee, Fla.	422
Savannah Iron & Wire Works, Savannah, Ga.	456
Savannah Planing Mill Co., Savannah, Ga.	431
Statham Milling & Lumber Co., Statham, Ga.	453
St. Petersburg Novelty Works, St. Petersburg, Fla.	424
Thorpe, W. R., Wilmington, N. C.	433
Winder Lumber Co., Winder, Ga.	433

CANNING COMPANIES—OYSTERS, ETC.	PAGE
Ruge Bros. Canning Co., Apalachicola, Fla.	499

CAR WORKS, CAR WHEELS AND AXLES	PAGE
Mecklenburg Iron Works, Charlotte, N. C.	470

CASTINGS (IRON, BRASS, ETC.)	PAGE
Columbus Iron Works, Columbus, Ga.	503
Janney & Co., Iron Works, Montgomery, Ala.	535
Jarrell, W. G., Machine Co., Charlotte, N. C.	473
Mecklenburg Iron Works, Charlotte, N. C.	470

CEMENT, LIME, PLASTER, SAND, ETC.	PAGE
Blowers Lime & Phosphate Co., Ocala, Fla., St. Petersburg, Fla.	407
Chapman & Clark, Savannah, Ga.	449
Chester Machine & Lumber Co., Chester, S. C.	433
Child Bros. Bldg. & Lbr. Co., Tallahassee, Fla.	430
Cramton Lumber Co., Montgomery, Ala.	423
Florida Sand & Shell Co., Tampa, Fla.	434
Fuller, W. R., Tampa, Fla.	446
Kriegshaber, V. H. & Son, Atlanta, Ga.	538
Marshall & Speneer Co., Jacksonville, Fla.	424
Montgomery Lime & Cement Co., Montgomery, Ala.	445
Petrey, R. R., Limestone, Fla.	433

CEMENT, LIME, PLASTER, SAND, ETC.—Cont.	PAGE
Phillips, I. W. & Co., Tampa, Fla.	437
Phoenix Planing Mill, Atlanta, Ga.	430
Quigley Lumber & Supply Co., Starke, Fla.	432
Robinson & Philipps, Tampa, Fla.	436
Statham Milling & Lumber Co., Statham, Ga.	453
St. Petersburg Novelty Works, St. Petersburg, Fla.	424
Winder Lumber Co., Winder, Ga.	433

CITRUS EXCHANGE	PAGE
Florida Citrus Exchange, Tampa, Fla.	481

COAL COMPANIES	PAGE
Grider, F. A., Birmingham, Ala.	479
Logan Coal & Supply Co., Jacksonville, Fla.	478
Portsmouth Coal & Ice Co., Portsmouth, Va.	498
Tampa Coal Company, Tampa, Fla.	477

COLLEGES, UNIVERSITIES	PAGE
Columbia College, Lake City, Fla.	528
Florida State College for Women, Tallahassee, Fla.	527
University of Florida, Gainesville, Fla.	534

COLUMNS.	PAGE
Clarendon Column Company, Wilmington, N. C.	423
Cordele Sash, Door & Lumber Co., Cordele, Ga.	423
Jay & Co., Tampa, Fla.	437

CONTRACTORS, BRICK WORK, PLASTERING AND CEMENT.	PAGE
Friend & Gattman, Tampa, Fla.	447
Sherrill, T. B., Tampa, Fla.	473

**CONTRACTORS (GENERAL), RAILROAD, OFFICE AND HOUSE BUILDING, MOVING, CONCRETE, BRICK, PAVING.**

Bates & Hudnall, Tampa, Fla.	444
Boykin Contracting Co., Jacksonville, Fla.	437
Bregle, S. F., Tampa, Fla.	435
Burwell & Hillyer, Jacksonville, Fla.	450
Edwards Construction Co., Tampa, Fla.	451
Friend & Gattman, Tampa, Fla.	447
Frishie & Co., W. D., Tampa, Fla.	435
Goode, R. L., Charlotte, N. C.	439
Hadlow & Co., W. T., Jacksonville, Fla.	443
Herring-Short Concrete Co. (The), Wilmington, N. C.	403
Home Builders Supply Co., Camden, S. C.	433
Jenkins & Co., J. F., Ocala, Fla.	448
Jones, I. F., Bradentown, Fla.	454
Kriegshaber & Son, V. H., Atlanta, Ga.	538
Lee, W. L., Savannah, Ga.	435
Motz, W. W., Lincolnton, N. C.	547
Parker, E. W., Tampa, Fla.	442
Propst Contracting Co., Charlotte, N. C.	436
Requarth Co., C. W., Charlotte, N. C.	472
Robb, E. C., Savannah, Ga.	466
Sherrill, T. B., Tampa, Fla.	473
York, C. V., Raleigh, N. C.	445

CORN PLANTERS.	PAGE
Cole Mfg. Co., Charlotte, N. C.	475

COTTON MILLS	PAGE
Bladenboro Cotton Mills, Bladenboro, N. C.	265
Coosa Mfg. Co., Piedmont, Ala.	480
Erwin Cotton Mills Co., W. Durham, N. C.	542
Glenn-Lowry Mfg. Co., Whitmore, S. C.	260
Ieemorlee Cotton Mills Co., Monroe, N. C.	476
Vass Cotton Mill Co., Vass, N. C.	415

COTTON FACTORS, BROKERS, EXPORTERS, ETC.	PAGE
Flannery, John Co., Savannah, Ga.	479
Hunter, Pearce & Battey, Savannah, Ga.	479
O'Leary, M. J., Savannah, Ga.	479
Rodgers, McCabe & Co., Norfolk, Va., Charleston, S. C.	480
Sprunt, Alexander & Co., Wilmington, N. C.	483
Thomas, Hue, Savannah, Ga.	479

COTTON PLANTERS.	PAGE
Cole Mfg. Co., Charlotte, N. C.	475

COTTON SEED OIL MILLS.	PAGE
Cape Fear Oil Co., Wilmington, N. C.	268
Clinton Oil Mfg. Co., Clinton, S. C.	482
Elberton Oil Mills, Elberton, Ga.	497
Farmers Cotton Oil Co., Americus, Ga.	482
Fitzgerald Cotton Oil Co., Fitzgerald, Ga.	484
Hagan Oil Mill & Fertilizer Co., Hagan, Ga.	484
Vidalia Cotton Oil Mill Co., Vidalia, Ga.	541

COTTON SEED FOR PLANTING.	PAGE
Mayfield Plantations (The), Denmark, S. C.	519

COTTON GINS (MNFRS. OF)	PAGE
Lummus Cotton Gin Co., Columbus, Ga.	485
Sea Island Cotton Gin Co., Vidalia, Ga.	541

Advertisers Classified—Continued

	PAGE
<b>DREDGING COMPANIES.</b>	
Norfolk Dredging Co., Norfolk, Va.....	393

<b>DRUGS, PHARMACISTS, CHEMICALS.</b>	
Court Square Pharmacy, Tampa, Fla.....	505
Tampa Drug Co., Tampa, Fla.....	525
United Chemical Co., Tampa, Fla.....	526

<b>DRY GOODS, NOTIONS, GENTS' FURNISHINGS, ETC.</b>	
Bentley-Gray Dry Goods Company (The), Tampa, Fla.....	525
Craig Bros., Jacksonville, Fla.....	515
Damato, Tom, Jacksonville, Fla.....	519
Forsyth, John, New York.....	515
Giddens Clothing Co., Tampa, Fla.....	516
Kruse, Wm., Tampa, Fla.....	515
Men's Fashion Shop, Tampa, Fla.....	515
Metropolitan Tailoring & Cleaning Co., Jacksonville, Fla.....	514
O'Meara, Martin, Johnson City, Tenn.....	514
Orloff, H., New York City.....	544

<b>ELECTRICAL CONTRACTORS, ENGINEERS, MACHINERY SUPPLIES, REPAIRS, ETC.</b>	
Albany Power & Mfg. Co., Albany, Ga.....	461
Bleo-Miller, Jacksonville, Fla.....	458
Brown, J. L., Tampa, Fla.....	458
Electrical Construction Co. (The), Tampa, Fla.....	467
Hodges, R. W., Wilmington, N. C.....	458
Lyons, P. F., Tampa, Fla.....	459
Mingledorff & Co., Savannah, Ga.....	463
Parker, Roy A., Bradentown, Fla.....	457
Pierce Bros., Tampa, Fla.....	459
Ploof, H. E., Machinery Co., Jacksonville, Fla.....	475
Safety Car Heating & Lighbg Co. (The), New York, N. Y.....	467
Shea, D. W., Tampa, Fla.....	458
Stephens, B. H., Wilmington, N. C.....	458
Tampa Electrical Supply Co., Tampa, Fla.....	457

<b>ELEVATORS, HYDRAULIC, ELECTRIC, PASSENGER AND FREIGHT</b>	
Park Mfg. Co. (The), Charlotte, N. C.....	462

<b>ENGINEERS, ARCHITECTS, ETC.</b>	
Greeley, Mellen Clark, Jacksonville, Fla.....	428
Leitner, J. F., Wilmington, N. C.....	453
Mark & Sheftall, Jacksonville, Fla.....	437
Mingledorff & Co., Savannah, Ga.....	463
Requarth, Co., C. W., Charlotte, N. C.....	472
Stevens, Edward F., Jacksonville, Fla.....	428
Stevens, B. H., Wilmington, N. C.....	458
Steward-Witherill Machine Co., Birmingham, Ala.....	466

<b>ENGINEERING CONSTRUCTION, CONCRETE CONTRACTORS, BRIDGE BLDRS., ETC.</b>	
Edwards Construction Co., Tampa, Fla.....	451
Herring-Short Concrete Co., Wilmington, N. C.....	403
Merrill-Stevens Co., Jacksonville, Fla.....	468
Requarth, C. W., Co., Charlotte, N. C.....	472
Robb, C. E., Savannah, Ga.....	466
Sherrill, T. B., Tampa, Fla.....	473

<b>FERTILIZERS</b>	
Blowers Lime & Phosphate Co., Ocala, Fla.....	407
Cole Mfg. Co., Charlotte, N. C.....	475
Florida Soil & Fertility Co., Tampa, Fla.....	491
Hagan Oil Mill & Fertilizer Co., Hagan, Ga.....	484
Holder Phosphate Co., Inverness, Fla.....	536
Pearsall & Co., Wilmington, N. C.....	524
Southern Fertilizer Co., Orlando, Fla.....	530
Tysen, J. R., Jacksonville, Fla.....	501

<b>FIRE INSURANCE</b>	
Bouchelle & Sams, New Smyrna, Fla.....	239
Foley, J. G., St. Petersburg, Fla.....	307
Leake, H. B., Orlando, Fla.....	479
Raly-Hamby Co., Inc., Jacksonville, Fla.....	335

<b>FISH, OYSTERS.</b>	
Hodges, W. R., Cedar Key, Fla.....	531
Johnson Gulf Fishery, A. W., Cedar Key, Fla.....	498
Portsmouth Fish Co., Charlotte, N. C.....	491
Ruge Bros. Canning Co., Apalachicola, Fla.....	499
Sullivan, J. F., Savannah, Ga.....	531

<b>FIXTURES, SHOWCASES, ETC.</b>	
Jones Fixture Company (The), Lincolnton, N. C.....	399

<b>FIRE ARMS AND AMMUNITION.</b>	
Weed, J. D., & Co., Savannah, Ga.....	455

<b>FLORISTS.</b>	
Blick, Florist, Norfolk, Va.....	512
Keheley, J. T., Columbus, Ga.....	509
Newton Floral Corp., Norfolk, Va.....	514
Oelschig, A. C. & Sons, Savannah, Ga.....	513

<b>FLORISTS—Continued.</b>		PAGE
Rehder, Will, Wilmington, N. C.....		511
Richardson, Florist, Savannah, Ga.....		510
Scholtz, The Florist, Charlotte, N. C.....		513
Wolf, John, Savannah, Ga.....		509

<b>FOUNDRIES, MACHINE SHOPS, IRON WORKS, REPAIRS, ETC.</b>		PAGE
--	--	------

Birmingham Welding & Machinery Co., Birmingham, Ala.....	503
Cape Fear Machine Works, Wilmington, N. C.....	502
Columbus Iron Works Co., Columbus, Ga.....	503
Denmark Machine Works Co., Denmark, S. C.....	461
Dixie Machinery & Mfg Co., Jacksonville, Fla.....	465
Farquhar Machinery Co., Jacksonville, Fla.....	466
Fitzgerald Iron Works, Fitzgerald, Ga.....	463
Gulf Iron Works, Inc., Tampa, Fla.....	465
Hackett, J., Foundry Co., Charlotte, N. C.....	463
Hahne, Frank, Savannah, Ga.....	456
Janney & Co., Iron Works, Montgomery, Ala.....	535
Jarrell, W. G., Machine Co., Charlotte, N. C.....	473
Johnson, Lot W., Lake City, Fla.....	465
Kehoe's Iron Works, Savannah, Ga.....	464
Malsby Co., Atlanta, Ga.....	459
Malsby Machinery Co., Jacksonville, Fla.....	474
Merklenburg Iron Works, Charlotte, N. C.....	470
Merrill-Stevens Co., Jacksonville, Fla.....	468
Mirrored & Co., Savannah, Ga.....	463
Moffitt Iron Works Co., Sanford, N. C.....	465
Murphy T. Iron Works, Jacksonville, Fla.....	469
Park Manufacturing Co. (The), Charlotte, N. C.....	462
Payson Co., J. W., Philadelphia, Pa.....	476
Phillips Mfg. Co. (The), Orlando, Fla.....	462
Ploof, H. E. Machinery Co., Jacksonville, Fla.....	475
Price, S. M., Machinery Co., Norfolk, Va.....	471
Rourke, John, & Sons, Savannah, Ga.....	469
Savannah Iron & Wire Works, Savannah, Ga.....	456
Sawyer, W. H., & Sons, Co., Americus, Ga.....	502
South Florida Foundry & Mach. Wks., Orlando, Fla.....	541
Southern Iron & Equipment Co., Atlanta, Ga.....	461
Southern Machine Wks., Albany, Ga.....	491
Steward-Witherill Machine Co., Birmingham, Ala.....	466
Verstrate, Edward, Jacksonville, Fla.....	538
Whaley Co., W. M., Inc., Norfolk, Va.....	460
Wilkinson Machine Co., Savannah, Ga.....	463
Williams Bros., Itbaea, N. Y.....	476

<b>FROGS AND SWITCHES, RAILROAD CROSSINGS, MANGANESE TRACK WORK.</b>		PAGE
Kilby Frog & Switch Co., Birmingham, Ala.....		467

<b>FRUITS, VEGETABLES, PRODUCE, COMMISSION MERCHANTS, PACKERS AND SHIPPERS.</b>		PAGE
Corbett Co. (The), Wilmington, N. C.....		523
Crenshaw Bros. & Saffold, Tampa, Fla.....		522
Davis, J. R., Bartow, Fla.....		501
Goodwyn & Co., T. F., Atlanta, Ga.....		521
Judy & Co., G. W., Tampa, Fla.....		522
Liles, A. G., Palmetto, Fla.....		521
Peter, E. B., Leesburg, Fla.....		531
Rood, E. B., Bradentown, Fla.....		287
Sligh, S. J., & Co., Orlando, Fla.....		523
Speer, J. & Co., Taxville, Fla.....		515
Swicord, D. W., Coleman, Fla.....		531
Thomas, Joe, Plant City, Fla.....		522

<b>FUNERAL DIRECTORS, ETC.</b>		PAGE
Americus Undertaking Co., Americus, Ga.....		513
Anderson, Henry H., Tampa, Fla.....		508
Barelay & Brandon Co. (The), Atlanta, Ga.....		512
Blount & Turner, Tampa, Fla.....		511
Brimmer, M. H. Co., Wilmington, N. C.....		511
Cone Undertaking Co., Tampa, Fla.....		514
Cooper, William C., Jr., Jacksonville, Fla.....		508
Culley, J. A., & Son, Tallahassee, Fla.....		509
Fox & Weeks, Savannah, Ga.....		510
Goette, Albert, Savannah, Ga.....		513
Gooding, M. R., Tampa, Fla.....		508
Gordon Co., Ed., Jacksonville, Fla.....		512
Greenberg & Bond Co., Atlanta, Ga.....		507
Hand, Elijah, Orlando, Fla.....		507
Harris, S. D., St. Petersburg, Fla.....		511
Hay, L. J., Albany, Ga.....		512
Hovis, Z. A., & Son, Charlotte, N. C.....		513
Leak Undertaking Co., Montgomery, Ala.....		513
McCormick, J. W., Columbia, S. C.....		512
Moulton & Kyle, Jacksonville, Fla.....		514
Seabrook, E., Savannah, Ga.....		512
Shaw & Son, Birmingham, Ala.....		510
Strickland, G. A., Raleigh, N. C.....		513
Tice, Moore & Diffy, Montgomery, Ala.....		544
Torbett, C. L., Columbus, Ga.....		509
Woolvin, James F., Wilmington, N. C.....		509

<b>FURNITURE (OFFICE AND HOUSE).</b>		PAGE
Fitts-Crabtree Mfg. Co., Sanford, N. C.....		399
Hand, Elijah, Orlando, Fla.....		507
Jay & Company, G. W., Tampa, Fla.....		437
Jones Fixture Company (The), Lincolnton, N. C.....		399
Ponder-Drennan Co., Jacksonville, Fla.....		399
Trotter, J. L., Inverness, Fla.....		407

Advertisers Classified—Continued

GARAGES, AUTOMOBILES, ETC.		PAGE
Bradentown Garage, Bradentown, Fla.....	388	
Cook Auto Co., Orlando, Fla.....	379	
Curry's Garage & Mch. Shop, Bradentown, Fla.....	380	
Loyd, J. L., Coleman, Ga.....	382	
Olive Street Garage, West Palm Beach, Fla.....	381	
San Juan Garage Co., Orlando, Fla.....	385	
Savannah Auto Repair Co., Savannah, Ga.....	387	
Sawyer's Tours, Savannah, Ga.....	380	
Sparkman & Co., Dade City, Fla.....	381	
Sugr, M. N., Southern Pines, N. C.....	544	
Swearingen Auto Co., Gainesville, Fla.....	385	
West Palm Beach Auto Co., West Palm Beach, Fla.....	397	

GAS COMPANIES.		PAGE
Jacksonville Gas Company, Jacksonville, Fla.....	503	

GENERAL MERCHANDISE.		PAGE
Carter, J. W., Maxton, N. C.....	460	
Mayfield Plantations (The), Denmark, S. C.....	302	

GENERAL REPAIR SHOP, AUTOMOBILES AND BICYCLES, ETC.		PAGE
Price, C. W., Apalachicola, Fla.....	466	

GRAIN DRILLS.		PAGE
Cole Mfg. Co., Charlotte, N. C.....	475	

GROCERS, ETC., WHOLESALE.		PAGE
Browning & Baires, Inc., Washington, D. C.....	546	
Consolidated Grocery Co., Tampa, Fla.....	494	
Permenter Company, Jacksonville, Fla.....	494	
Taylor, J. A., Wilmington, N. C.....	483	

SOWERS (GUANO).		PAGE
Cole Mfg. Co., Charlotte, N. C.....	475	

HAIRDRESSING AND BEAUTY PARLOR.		PAGE
Madam Himes, Tampa, Fla.....	377	

HARDWARE.		PAGE
Beach, William, Hardware Co., Columbus, Ga.....	453	
Carter, J. W., Maxton, N. C.....	460	
Lorick & Lowrance, Columbia, S. C.....	453	
Lowell's Sons, Edward, Savannah, Ga.....	453	
Weed & Co., J. D. (Hdw., Iron), Savannah, Ga.....	455	

HARDWARE (BUILDERS').		PAGE
Americus Construction Co., Americus, Ga.....	545	
Cramton Lumber Co., Montgomery, Ala.....	423	
Quigley Lumber & Supply Co., Starke, Fla.....	432	
Shiver, John W., Americus, Ga.....	436	
St. Petersburg Novelty Wks., St. Petersburg, Fla.....	424	
Winder Lumber Co., Winder, Ga.....	433	

HAY, GRAIN, FEED, FLOUR, ROLLER MILLS.		PAGE
Albany Milling Co., Albany, Ga.....	497	
Cherryville Roller Mills, Cherryville, N. C.....	409	
Consolidated Grocery Co., Tampa, Fla.....	494	
Fort Pierce Feed & Crain Co., Fort Pierce, Fla.....	498	
Frazier, J. D. Co. (The), Atlanta, Ga.....	495	
Henderson Roller Mills Co., Monroe, N. C.....	498	
Jackson & Turner, Live Oak, Fla.....	495	
Kirkland Distributing Co., Columbia, S. C.....	495	
McEachern, John S. Sons, Wilmington, N. C.....	498	
Permenter Company, Jacksonville, Fla.....	494	

HORSE COLLARS.		PAGE
Allen Mfg. Co., Lawrenceville, Ga.....	531	

HOTELS, RESTAURANTS, CAFES, ETC.		PAGE
Algonquin Hotel, Norfolk, Va.....	379	
Archer House (The), Archer, Fla.....	372	
Arlington Hotel, Tampa, Fla.....	377	
Atlantic Hotel, Norfolk, Va.....	373	
Bay Island Hotel, Sarasota, Fla.....	350	
Belmont Hotel, Savannah, Ga.....	378	
Berkshire (The), Pinehurst, N. C.....	352	
Berkshire's Cafe, Tampa, Fla.....	350	
Boyd Hotel, Bronson, Fla.....	371	
Bretton Inn, Ormond Beach, Fla.....	353	
Brick Hotel (The), Helena, Ca.....	374	
Brown House (The), Melbourne, Fla.....	371	
Cape Fear Hotel, Wilmington, N. C.....	365	
Carolina (The), Pinehurst, N. C.....	352	
Central Hotel, Shelby, N. C.....	374	
Clearwater Cafe, Clearwater, Fla.....	376	
Cocoa House, Cocoa, Fla.....	353	
Colonial Hotel, Plant City, Fla.....	374	
Dawson Inn, Dawson, Ca.....	379	
De Soto Hotel, Savannah, Ca.....	359	
De Soto Hotel, Tampa, Fla.....	364	
Exchange Hotel, Montgomery, Ala.....	374	
Florida Hotel (The), Tampa, Fla.....	377	

HOTELS, RESTAURANTS, CAFES, ETC.—Cont.		PAGE
Fort Pierce Hotel, Fort Pierce, Fla.....	361	
Gables (The), W. Palm Beach, Fla.....	369	
Garcia's Restaurant, Tampa, Fla.....	376	
Geiger Hotel, Savannah, Ga.....	369	
Geneva (The), Seabreeze, Fla.....	371	
Georgian Hotel (The), Cordele, Ga.....	377	
Gulf View Hotel (The), Cortez, Fla.....	358	
Harrill Hotel, Bostic, N. C.....	368	
Harrington Hall Hotel, Ocala, Fla.....	355	
Harris House (The), McRae, Ga.....	375	
Hart's Commercial Hotel, Sarasota, Fla.....	350	
Harvard (The), Pinehurst, N. C.....	352	
Hillsboro Hotel, Tampa, Fla.....	351	
Holly Inn, Pinehurst, N. C.....	352	
Hollywood (The), Southern Pines, N. C.....	366	
Hotel Ansley, Atlanta, Ga.....	368	
Hotel Bolin, North, S. C.....	365	
Hotel Bunnell, Bunnell, Fla.....	375	
Hotel Carleton (The), Melbourne, Fla.....	374	
Hotel Clarendon, Daytona, Fla.....	354	
Hotel Clinton, Clinton, S. C.....	365	
Hotel Detroit, St. Petersburg, Fla.....	376	
Hotel Dixie, Titusville, Fla.....	366	
Hotel Edwinola, Dade City, Fla.....	370	
Hotel Graham, Gainesville, Fla.....	367	
Hotel, Indian River Co., Rockledge, Fla.....	356	
Hotel Juplinor, Bradentown, Fla.....	376	
Hotel Mabree (The), Forest City, N. C.....	365	
Hotel Olive, Tampa, Fla.....	377	
Hotel Palm Beach, Palm Beach, Fla.....	366	
Hotel Royal, Brunswick, Ca.....	378	
Hotel Seminole, West Palm Beach, Fla.....	361	
Hotel Varnada, Brooksville, Fla.....	372	
Hotel Virginia, Jacksonville, Fla.....	374	
Hotel Waverly, Jacksonville, Fla.....	373	
Inn (The), Safety Harbor, Fla.....	369	
Iso-Thermal Hotel (The), Rutherfordton, N. C.....	368	
Jefferson Inn (The), Southern Pines, N. C.....	355	
Keystone (The), Fernandina, Fla.....	374	
Littledale Hotel, Hawthorne, Fla.....	365	
Main St. Quick Lunch, Jacksonville, Fla.....	373	
New Commercial Hotel, Starke, Fla.....	376	
New Commercial Hotel, Tampa, Fla.....	378	
New England Hotel, Zephyrhills, Fla.....	371	
New Hotel Barbridge, Jacksonville, Fla.....	360	
New Kimball (The), Atlanta, Ca.....	365	
New Lucerne (The), Orlando, Fla.....	366	
New Pulaski (The), Savannah, Ca.....	363	
New Wald (The), Waldo, Fla.....	375	
Ocean House, New Smyrna, Fla.....	378	
Ocean View Hotel, Pablo Beach, Fla.....	362	
Orange Hotel (The), Inverness, Fla.....	372	
Perkins (The), Southern Pines, N. C.....	361	
Piedmont Hotel, Atlanta, Ca.....	359	
Plunkett Hotel, North, S. C.....	375	
Princess Ismena (The), Seabreeze, Fla.....	357	
Ramsey Hotel (The), Denmark, S. C.....	375	
River View Hotel, Ormond, Fla.....	377	
St. Charles Hotel, Orlando, Fla.....	371	
San Carlos (The), Miami, Fla.....	368	
San Juan Hotel, Orlando, Fla.....	364	
Sanford Hotel, Sanford, N. C.....	373	
Smith's Dairy Kitchen, Tampa, Fla.....	376	
Southern Hotel (The), Rutherfordton, N. C.....	372	
Southern Hotel, Savannah, Ca.....	378	
Southern Pines Hotel, Southern Pines, N. C.....	357	
Springer Hotel, Columbus, Ca.....	363	
Starke House, Starke, Fla.....	371	
Suwanee Hotel (The), Cordele, Ca.....	363	
Suwanee Hotel (The), Live Oak, Fla.....	370	
Tampa Bay Hotel, Tampa, Fla.....	348	
Tremont Hotel, Orlando, Fla.....	367	
Uneda Cafe, Tallahassee, Fla.....	376	
Verona Inn, Clearwater, Fla.....	369	
White House (The), Cedar Key, Fla.....	367	
White House (The), Gainesville, Fla.....	367	
Williston Hotel, Williston, Fla.....	371	
Windsor Hotel, Americus, Ca.....	362	
Windsor Hotel, Jacksonville, Fla.....	360	
Wyoming (The), Orlando, Fla.....	353	

ICE FACTORIES, COLD STORAGE AND BOTTLING WORKS.		PAGE
Alachua Bottling Works, Alachua, Fla.....	498	
Coca-Cola Bottling Co., Gainesville, Fla.....	498	
Crenshaw Bros. & Saffold, Tampa, Fla.....	522	
Cainesville Coe-Coli Bottling Co., Gainesville, Fla.....	498	
Middle Florida Ice Co., Tallahassee, Fla.....	501	
Portsmouth Coal & Ice Co., Portsmouth, Va.....	498	
Southern Ice Co., Jacksonville, Fla.....	500	
Southern Ice Co., Montgomery, Ala.....	500	
Southern Ice Co., Palmetto, Fla.....	500	
Southern Ice Co., Tampa, Fla.....	500	

INKS (PRINTING AND LITHO.), MFRS. OF		PAGE
Southern Oil & Ink Co., Savannah, Ga.....	400	

IRON, STEEL, ETC. (GRATEBARS, ENGINES, ARCHITECTURAL IRON WORK, SASH WEIGHTS, ASH PIT DOORS AND DUMPS, KILN WHEELS, COTTON SEED CRUSHER ROLL GRINDING, BOILER FRONTS, CASTINGS AND MACHINERY REPAIRS.		PAGE
Janney & Co. Iron Works, Montgomery, Ala.....	535	

Advertisers Classified—Continued

LAUNDRIES, DYERS AND CLEANERS.		PAGE
Athens Empire Laundry Co., Athens, Ga.	377	
Beach Cleaning Co., Tampa, Fla.	377	
Ben-Vonde Co., Charlotte, N. C.	377	
Charlotte Laundry, Charlotte, N. C.	377	
Coster, C. G., Wilmington, N. C.	378	
Hawkins Dye Wks., Jacksonville, Fla.	361	
Model Steam Laundry Co., Charlotte, N. C.	378	
Parisian Hand Laundry Co., New York City	375	
Portsmouth Steam Laundry, Portsmouth, Va.	547	
Prager Laundry Co., Savannah, Ga.	375	
White Star Laundry, Tampa, Fla.	375	
Wilmington Steam Laundry, Wilmington, N. C.	375	

LIVE STOCK, POULTRY.		PAGE
Jackson & Turner, Largo, Fla.	495	
Jefferson County Pecan & Livestock Co., Monticello, Fla.	519	
Lakemont Poultry Farms, Inc., Winter Park, Fla.	523	
Leef Poultry Yards, Rockingham, N. C.	508	

LIVERY.		PAGE
Brown & Co., W. L., Tampa, Fla.	385	
Cooks Transfer Co., Jacksonville, Fla.	387	
Haygood Co., Jas., Montgomery, Ala.	379	
Holmes Livery Co., Tampa, Fla.	385	
Jackson & Turner, Largo, Fla.	495	
Jones Transfer Co., Columbia, S. C.	382	
Kentucky Livery Co., Birmingham, Ala.	385	
Lockett, U. S. & Son, Americus, Ga.	382	
O'Leary, M. J., Savannah, Ga.	479	
Orrell Livery Co., Wilmington, N. C.	381	
Palace Stable Co., Columbus, Ga.	385	
Reid Livery Co., Charlotte, N. C.	386	
Savannah Baggage & Cab Co., Savannah, Ga.	381	
Sugg, M. N., Southern Pines, N. C.	544	

LOCKSMITHS AND SAFE EXPERTS.		PAGE
Martin, Ed., Norfolk, Va.	466	
Nelson, Frank E., Tampa, Fla.	515	

LUMBER, SAW MILLS, PLANING MILLS, ETC.		PAGE
Adams, D. P. & Co., Fitzgerald, Ga.	431	
Alderman, J. W., Tarpon Springs, Fla.	420	
Allison Lumber Co., Albany, Ga.	409	
Ambrose, J. A., Lawrenceville, Ga.	429	
Americus Construction Co., Americus, Ga.	545	
Atlantic Log & Export Co., Savannah, Ga.	435	
Beck Lumber Co., A. L., Orlando, Fla.	530	
Borden & Co., N. B., Fernandina, Fla.	420	
Briggs & Co., G. S., Norfolk, Va.	427	
Brinson, B. F., Lake City, Fla.	409	
Builders Mfg. Co., Maxton, N. C.	431	
Bynum & Sniper, Osgood, N. C.	435	
Cain Co., E. E., Jacksonville, Fla.	422	
Cameron, A., Vass, N. C.	415	
Cantwell Lumber Co., Wilmington, N. C.	409	
Carter, J. P., Rochelle, Ga.	407	
Central Cypress Co., Centralia, Fla.	408	
Chadbourn Lumber Co., Wilmington, N. C.	411	
Cheraw Sash, Door & Lumber Co., Cheraw, S. C.	431	
Cherryville Lumber Co., Cherryville, N. C.	409	
Chester Machine & Lumber Co., Chester, S. C.	433	
Child Bros. Bldg. & Lbr. Co., Tallahassee, Fla.	430	
Consumers Lumber and Veneer Co., Apopka, Fla.	426	
Cordele Sash, Door & Lumber Co., Cordele, Ga.	423	
Cramton Lumber Co., Montgomery, Ala.	423	
Cromwell Hardwood Lumber Co., Montgomery, Ala.	411	
Darby Lumber Co., J. F., Vidalia, Ga.	421	
Davis Lumber Co., Orange Heights, Fla.	545	
Dickey Lumber Co., Lon., Fitzgerald, Ga.	416	
Doscher-Gardner Co. (The), Jacksonville, Fla.	411	
Durden-Coleman Lumber Co., Savannah, Ga.	410	
Duval Planing Mill Co. (The), Jacksonville, Fla.	432	
East Coast Lumber Co., Watertown, Fla.	421	
Enterprise Lumber & Box Co., Jacksonville, Fla.	452	
Enterprise Novelty Works, Tampa, Fla.	453	
Fallow & Allison Co., Inc., Columbia, S. C.	434	
Flynn, G. T. & W. J., Wilmington, N. C.	413	
Gainesville Planing & Coffin Co., Gainesville, Fla.	435	
Graves Lumber Co., Hosford, Fla.	412	
Gray, H. L., Raleigh, Fla.	419	
Greer, J. L., Greer, Fla.	419	
Gress Mfg. Co., Jacksonville, Fla.	430	
Hayes Mfg. Co., Rural, Fla.	445	
Hebble-Barlow Co., Inc. (The), Piedmont, Ala.	445	
Hester & Millikin, Clarkton, N. C.	433	
Highland Park Lumber Co., Montgomery, Ala.	435	
Hightower Planing Mills, Cedartown, Ga.	433	
Howell & Co., Inc., C. F., Wilmington, N. C.	438	
Hughes, J. R., Monticello, Fla.	428	
Jenkins Lumber Co., Vidalia, Ga.	541	
Johns, C. W., Hartsboro, Ala.	436	
Jones & Co., C. M., Sarasota, Fla.	425	
Kingsdale Lumber Corp., Lumberton, N. C.	428	
Knight Lumber Co., Bradenton, Fla.	422	
Koch, W. W., Wilmington, N. C.	535	
Lewis & Co., J. W., Charlotte, N. C.	435	
McEachin-McNair Lumber Co. (The), Meredith, Fla.	414	
McKinnon, A. J., Maxton, N. C.	425	
McLaughlin Bros., Zephyrhills, Fla.	432	
McNair Lumber Co., Jacksonville, Fla.	411	
Malphurs, M. L., La Crosse, Fla.	435	
Mojkolejohn Lumber Co., Cheraw, S. C.	434	

LUMBER, SAW MILLS, PLANING MILLS, ETC.—		PAGE
Continued.		
Mulberry Lumber & Supply Co., Mulberry, Fla.	433	
Ocilla Planing Mill Co., Ocilla, Fla.	457	
Orlando Novelty Wks., Orlando, Fla.	439	
Petrey, R. R., Limestone, Fla.	433	
Phillips-Mahoney Co., Inc., Portsmouth, Va.	434	
Phoenix Planing Mill, Atlanta, Ga.	430	
Piedmont Lumber Mfg. Co., Inc., Charlotte, N. C.	444	
Porterfield & Price, Rural, Fla.	434	
Quigley Lumber & Supply Co., Starke, Fla.	432	
Ramsey, T. W., Tampa, Fla.	436	
Regal Mfg. Co., Forest City, N. C.	435	
Rhyme Bros. Lumber Co., Cartersville, Ga.	423	
Richland Lumber Co., Charlotte, N. C.	431	
Robinson & Phillipps, Tampa, Fla.	436	
Rockmart Lumber Co., Rockmart, Ga.	434	
Rushton, M. G., Manatee, Fla.	422	
Rutherford Veneer Co., Rutherfordton, N. C.	403	
St. Petersburg Novelty Works, St. Petersburg, Fla.	424	
Savannah Planing Mill Co., Savannah, Ga.	431	
Shiver, Jno. W., Americus, Ga.	436	
Sizer, Robt R., Jacksonville, Fla.	417	
Smith, C. H., Sanford, N. C.	346	
Southern Lumber & Tie Co., Albany, Ga.	445	
Starke Lumber Co., Saxton, Fla.	413	
Statham Milling & Lumber Co., Statham, Ga.	453	
Stephens Lumber Co., Jacksonville, Fla.	417	
Tarpon Lumber Co., Tarpon Springs, Fla.	429	
Union Mfg. Co., Greenville, Fla.	457	
Venubro, M., Archer, Fla.	407	
West & Reeve Lumber Mills, Inverness, Fla.	418	
Williams Tie & Timber Co., Live Oak, Fla.	413	
Wilmington Lumber Co., Wilmington, N. C.	413	
Winder Lumber Co., Winder, Ga.	433	

MARBLE, GRANITE, MONUMENTS, TOMBSTONES, STONE, ETC.		PAGE
Broad River Granite Corporation, Atlanta, Ga.	441	
Chapman & Clark, Savannah, Ga.	449	
Charlotte Quarry Co., Charlotte, N. C.	444	
Denmark Marble Works, Denmark, S. C.	453	
Highland Park Marble Co., Montgomery, Ala.	453	
Kriegshaber & Son, V. H., Atlanta, Ga.	538	
Meier's Marble & Granite Works, Wilmington, N. C.	452	
Oglesby Granite Co., Atlanta, Ga.	441, 543	
Owen Bros. Marble & Granite Co., Greenwood, S. C.	539	
Queen City Granite & Marble Works, Charlotte, N. C.	438	
Weston & Brooker Quarry Co., Columbia, S. C.	440	

MATTRESSES, PILLOWS (MNFRS.)		PAGE
Savannah Mattress Co., Savannah, Ga.	491	

MEN'S FURNISHINGS.		PAGE
Craig Brothers Company, Jacksonville, Fla.	515	
Forsyth, John, New York City	515	
Giddens Clothing Co., Henry, Tampa, Fla.	516	
Men's Fashion Shop, Tampa, Fla.	516	

MILL, MINE, RAILWAY SUPPLIES, ETC.		PAGE
Columbus Iron Works, Columbus, Ga.	503	
Fitzgerald Iron Works, Fitzgerald, Ga.	463	
Hyman Supply Co., Wilmington, N. C., and Newbern, N. C.	459	
Janney & Co., Iron Works, Montgomery, Ala.	535	
Jarrell Machine Co., W. G., Charlotte, N. C.	473	
Liddell Company, Charlotte, N. C.	537	
Malsby Co., Atlanta, Ga.	459	
Malsby Machinery Co., Jacksonville, Fla.	474	
Mecklenburg Iron Works, Charlotte, N. C.	470	
Ocilla Planing Mill Co., Ocilla, Ga.	457	
Paxson Co., J. W., Philadelphia, Pa.	476	
Price Machinery Co., S. M., Norfolk, Va.	471	
Safety Car Heating & Lighting Co. (The), New York, N. Y.	467	
Southern Iron & Equipment Co., Atlanta, Ga.	461	
Steward-Witherill Mach. Co., Birmingham, Ala.	466	
Talbert, T. L., Charlotte, N. C.	461	
Weed & Co., J. D., Savannah, Ga.	455	
Whaley & Co., M. W., Inc., Norfolk, Va.	460	

MOTOR BOATS (MFRS.)		PAGE
Mayer & Goette Launch Works, Thunderbolt, Ga.	545	

MOVING CONTRACTORS.		PAGE
Brengle, S. F., Tampa, Fla.	435	
Edwards Construction Co., Tampa, Fla.	451	
Hobbs, W. O., Tampa, Fla.	383	
Todd & Turner, Tampa, Fla.	383	

NAVAL STORES, TURPENTINE, ETC.		PAGE
London-Savannah Naval Stores Co., Savannah, Ga.	407	
Medlin, J. L., Meredith, Fla.	399	
Naval Stores Steamboat Co., Jacksonville, Fla.	393	
Venable, M., Archer, Fla.	407	
Weed & Co., J. D., Savannah, Ga.	455	

NEWSPAPERS.		PAGE
Age-Herald (The), Birmingham, Ala.	528	
Atlanta Journal (The), Atlanta, Ga.	529	
Baltimore News (The), Baltimore, Md.	530	
Bristol Herald-Courier, Bristol, Va.-Tenn.	528	

Advertisers Classified—Continued

NEWSPAPERS—Continued.		PAUSE	PHOTOGRAPHERS—Continued.		PAGE
Constitution Pub. Co., Atlanta Ga.	529		Hoover Bros. Studio, Starke, Fla.	488	
Courier-Journal (The), Louisville, Ky.	490		Howard, C. E., Orlando, Fla.	531	
Daily Picayune (The), New Orleans, La.	530		Hughes & Co., J. F., Baltimore, Md.	460	
Florida Times-Union (The), Jacksonville, Fla.	529		Leveritt's Studio, Vidalia, Ga.	489	
Florida Record, Tallahassee, Fla.	541		McCollum, J. B., Columbus, Ga.	488	
Journal-Tribune Co., Knoxville, Tenn.	528		McGeer's Art Studio, McRae, Ga.	490	
Knoxville Sentinel (The), Knoxville, Tenn.	528		Mann, G. A., White Sulphur Springs, W. Va.	490	
Ledger-Dispatch, Norfolk, Va.	529		Mann, H. C., Norfolk, Va.	486	
Macon Daily Telegraph, Macon, Ga.	528		Morgan & Sons, D. F., Rockingham, N. C.	490	
Metropolis (The), Jacksonville, Fla.	530		Morper, L. G., Archer, Fla.	489	
Montgomery Advertiser (The), Montgomery, Ala.	529		Morse, W. M., Charlotte, N. C.	488	
Morning Herald (The), Durham, N. C.	529		Olaver's Photo Craft Shop, Palmetto, Fla.	488	
Morning Star (The), Wilmington, N. C.	530		O'Kelly, R. F., Comer, Ga.	489	
Observer Co. (The), Charlotte, N. C.	542		Parker, J. P., Dunnellon, Fla.	489	
Sarasota Times (The), Sarasota, Fla.	530		Pennington, F. C., Fernandina, Fla.	489	
Savannah Morning News, Savannah, Ga.	530		Richardson, Jesse A., Lawrenceville, Ga.	490	
Sentinel (The), Orlando, Fla.	490		Robinson, T. P., Orlando, Fla.	535	
The Staff, Johnson City, Tenn.	547		Stephenson Studio, Atlanta, Ga.	488	
State (The), Columbia, S. C.	529		Stephenson Studio, Birmingham, Ala.	490	
Tampa Times, Tampa, Fla.	538		Stertzbach, Wm., Portsmouth, Va.	490	
Tampa Tribune Pub. Co., Tampa, Fla.	379		Tourez Bros., Tarpon City, Fla.	488	
Times-Dispatch, Richmond, Va.	533		Tourez Bros., Tarpon Springs, Fla.	490	
Virginian Pilot, Norfolk, Va.	533		Tresslar's Studio, Montgomery, Ala.	489	
<b>NOSE, THROAT, EAR AND EYE (SPECIALIST).</b>					
Sutherland, Dr. Fred B., New York, N. Y.	515				
<b>NURSERIES.</b>					
Bassett, W. W., Monticello, Fla.	517				
Florida Nurseries, Monticello, Fla.	517				
Glen St. Mary Nurseries Co., Glen Saint Mary, Fla.	518				
Granger Nurseries, Monticello, Fla.	510				
Griffing Brothers, Jacksonville, Fla.	543				
Richardson, C. W., Savannah, Ga.	510				
Simpson Nursery Company, Monticello, Fla.	519				
Summit Nurseries, Monticello, Fla.	520				
Turkey Creek Nurseries, McClenny, Fla.	517				
<b>PAINTS, VARNISH, OILS, GLASS.</b>					
Ambrose, J. A., Lawrenceville, Ga.	429				
Bennett, H. L., Philadelphia, Pa.	526				
Cramton Lumber Company, Montgomery, Ala.	423				
Gulf City Painting & Decorating Co., Tampa, Fla.	453				
Jenkins Paint & Oil Company, Norfolk, Va.	452				
Montgomery Lime & Cement Co., Montgomery, Ala.	445				
Shiver, Jno. W., Americus, Ga.	436				
Southern Oil & Ink Co., Savannah, Ga.	400				
<b>PALMETTO FIBRE.</b>					
Standard Mfg. Company (The), Cedar Key, Fla.	402				
<b>PEANUT PLANTERS.</b>					
Cole Mfg. Co., Charlotte, N. C.	475				
<b>PECAN NURSERIES, GROWERS AND SHIPPERS.</b>					
Florida Nurseries, Monticello, Fla.	517				
Granger Nurseries, Monticello, Fla.	540				
Jefferson County Pecan & Livestock Co., Monticello, Fla.	519				
Simon & Hamrick Monticello, Fla.	478				
Simpson Nursery Co., Monticello, Fla.	519				
Turkey Creek Nurseries, McClenny, Fla.	517				
<b>PENCIL MATERIAL.</b>					
Charpie, H. E., Cedar Key, Fla.	402				
<b>PHOTOGRAPHERS.</b>					
Adams, Geo. E., Savannah, Ga.	487				
Allen's Art Studio, Winder, Ga.	489				
Andrews Studio, Atlanta, Ga.	533				
Birmingham View Co., Birmingham, Ala.	489				
Blanchard, W. L., Columbia, S. C.	488				
Blank Photo Co., Tallahassee, Fla.	489				
Boeck, Paul, St. Petersburg, Fla.	489				
Bowden's Studio, Athens, Ga.	490				
Cheape, H. W., Tallahassee, Fla.	489				
Cogburn, W. E., Statham, Ga.	489				
Coleman's Studio, Montgomery, Ala.	489				
Covell, Bert G., Birmingham, Ala.	489				
Craig, D. S., Mulberry, Fla.	488				
Cross, Wm. L., Jr., Jacksonville, Fla.	486				
Dickson, S. W., Sanford, N. C.	490				
Dyer, W. H., Wilmington, N. C.	489				
Edwards, C. H., Jacksonville, Fla.	487				
England, O. P., Tarpon Springs, Fla.	488				
Ferguson-Gregg Studio, Lumberton, N. C.	542				
Fishbaugh, W. A., Tampa, Fla.	487				
Foltz Studios, Savannah, Ga.	490				
Ford, C. E., Jacksonville, Fla.	486				
Freeman & Hunt, Norfolk, Va.	490				
Freeman's Studio, Bartow, Fla.	488				
Gibson Kodak Co., Jacksonville, Fla.	487				
Girard, Edwd. H., Savannah, Ga.	489				
Griffith's Studio, Covington, Va.	490				
Hale Studio, Cordele, Ga.	487				
Hallen, L., Tampa, Fla.	533				
Harris Studios, Shelby, N. C.	487				
Haskell, A. A., Brookville, Fla.	488				
Haynes' Studio, Monroe, N. C.	489				
Hays, F. S., Abbeville, S. C.	490				
Herron, J. A., Piedmont, Ala.	535				
			<b>PIPE, SEWER, BRASS, ETC.</b>		
			Meeklenburg Iron Works, Charlotte, N. C.	470	
			<b>PLANTERS (CORN, COTTON, PEANUTS, ETC.)</b>		
			Cole Mfg Co., Charlotte, N. C.	475	
			<b>PLUMBERS, TINNERS, HOT WATER AND STEAM FITTING, REPAIRS, ETC.</b>		
			Coppola Plumbing Co., Charlotte, N. C.	455	
			Gebbie, J. B., Tampa, Fla.	457	
			Hahne, Frank, Savannah, Ga.	456	
			Joughin & Co., R. T., Tampa, Fla.	457	
			Jamin & Jerkins, St. Petersburg, Fla.	458	
			Nettes, L. A., Lake City, Fla.	455	
			Pacetti's Sons, E. C., Savannah, Ga.	476	
			Shea, D. W., Tampa, Fla.	456	
			Sheridan, H. R., Columbus, Ga.	455	
			Weed & Co., J. D., Savannah, Ga.	455	
			<b>POWER COMPANY.</b>		
			Yadkin River Power Co., Great Falls, N. C.	346	
			<b>PRINTERS, ENGRAVERS, STATIONERS, BOOKSELLERS, STAMPS AND STENCIL SUPPLIES.</b>		
			Berry, O. N., Savannah, Ga.	399	
			Burke & Gregory, Norfolk, Va.	401	
			Shaw-Clayton Stationery Co., Tampa, Fla.	401	
			Sterling Engraving Co., New York, N. Y.	538	
			<b>PUMPS, SHAFTING, PULLEYS, ETC.</b>		
			Meeklenburg Iron Works, Charlotte, N. C.	470	
			<b>QUARRIES, BUILDING STONE, CRUSHED STONE, GRANITE, ETC.</b>		
			Charlotte Quarry Co., Charlotte, N. C.	444	
			Weston & Brooker Quarry Co., Columbia, S. C.	440	
			<b>RAILROAD, OFFICE AND BUILDING CONTRACTORS.</b>		
			Boykin Contracting Co., Jacksonville, Fla.	437	
			Burwell & Hillyer, Jacksonville, Fla.	450	
			Jenkins & Co., J. F., Ocala, Fla.	448	
			Jones Construction Co., I. F., Bradentown, Fla.	454	
			Propst Contracting Co., Charlotte, N. C.	436	
			<b>RAILWAY AND STEAMSHIP CONNECTIONS.</b>		
			Aberdeen & Roekfish R.R. Co., Aberdeen, N. C.	395	
			Beaufort & Savannah Line, Savannah, Ga.	391	
			Burg Line, Savannah, Ga.	396	
			Hart Line, Palatka, Fla.	391	
			Holland America Line, Savannah, Ga.	396	
			Peninsular & Occidental S.S. Co., Jacksonville, Fla.	387	
			So. Atlantic S.S. Co., Savannah, Ga.	393	
			Strachan Line, Savannah, Ga.	392	
			Tampa & Gulf Coast R.R. Co., Tampa, Fla.	389	
			Wilmington, Brunswick & Southern R.R. Co., Wilmington, N. C.	394	
			<b>RAZORS (SAFETY) STROPPERS, ETC.</b>		
			Cole Razor and Strop Co. (The), Charlotte, N. C.	475	
			Hofmann (J. Geo.) & Smith, Tampa, Fla.	402	
			<b>REAL ESTATE, FARM, TIMBER AND MINERAL LANDS. SOUTHERN INVESTMENTS.</b>		
			Aird & Wiggs, Jacksonville, Fla.	329	
			Alachua Realty Co., Alachua, Fla.	327	
			Alderman Realty Co., Jacksonville, Fla.	330	
			Allen Realty Co., Tampa, Fla.	297	

Advertisers Classified—Continued

REAL ESTATE, FARM, TIMBER AND MINERAL LANDS. SOUTHERN INVESTMENTS—Continued.	PAGE
American Securities Co., Jacksonville, Fla.	276
Americus Chamber of Commerce, Americus, Ga.	343
Anna Maria Beach Co., Anna Maria, Fla.	316
Armstrong, F. C., Terra Ceia, Fla.	5
Baker, J. M., Tampa, Fla.	293
Barco, J. M., Clearwater, Fla.	304
Barco Realty Co., Clearwater, Fla.	304
Barnes, J. W., Largo, Fla.	302
Bayshore Development Co., Tampa, Fla.	302
Beeks, P. J., Palatka, Fla.	346
Beekwith & Warren Co., Tampa, Fla.	4th Cov.
Bischoff, John D., Jacksonville, Fla.	333
Black, W. C., Tampa, Fla.	302
Blackburn, W. S., St. Petersburg, Fla.	313
Blanton Realty Co., Clearwater, Fla.	305
Blocker, J. C., St. Petersburg, Fla.	312
Boardman Realty Co., P. R., St. Petersburg, Fla.	306
Bouchelle & Sams, New Smyrna, Fla.	239
Boyett, J. J., W. Tampa, Fla.	302
Brown, Chas. A., Jr., Jacksonville, Fla.	273
Brown Realty Co., Jacksonville, Fla.	331
Brown Realty Co., Lake City, Fla.	340
Burke Chase Realty Co., St. Petersburg, Fla.	311
Burns Realty Co., Sarasota, Fla.	312
Carroll, Geo. A., Jacksonville, Fla.	329
Carson Realty Co., Jacksonville, Fla.	544
Chuluota Company, Chuluota, Fla.	324
Clark & Lamb, Bradenton, Fla.	280
Coe & Ladd, St. Petersburg, Fla.	305, 309
Consolidated Land Co., Jacksonville, Fla.	314, 315
Crystal Beach Company, St. Petersburg, Fla.	309
Cummings & Co., E. A., Chicago, Ill.	274
Dane, P. R., St. Petersburg, Fla.	313
Davis, C. H., Manatee, Fla.	220
Davis, W. D., Tampa, Fla.	293
Decker Realty Co., Tarpon Springs, Fla.	303
Decker, W. W. K., Tarpon Springs, Fla.	303
Deming & Coffin, Winter Park, Fla.	325
Dickers & Son, C. P., Live Oak, Fla.	344
Dorchester, W. E., Tampa, Fla.	295
Dozier Real Estate Agency, L. E., Leesburg, Fla.	323
Durance, J. R., Tarpon Springs, Fla.	303
Edwards, A. B., Sarasota, Fla.	275
Endicott Bros. Realty Co., St. Petersburg, Fla.	307
Epperson, J. B., Williston, Fla.	327
Folcy, J. G., St. Petersburg, Fla.	307
Fuller, H. W., St. Petersburg, Fla.	2, 3
Gates, Josiah, Manatee, Fla.	285
Giddens & Graham, Tampa, Fla.	297
Graham, E. M., Bradenton, Fla.	282
Graham Realty Co., Tampa, Fla.	301
Grav Bros. & Co., Jacksonville, Fla.	336
Griffing Bros., Jacksonville, Fla.	543
Hall, Chas. R., St. Petersburg, Fla., and Philadelphia, Pa.	2d Cover and 1
Hammock Bros., Clearwater, Fla.	303
Harris, S. V., Bradenton, Fla.	286
Hendry & Knight, Tampa, Fla.	3rd Cov.
Herrndon & Sewell, Jacksonville, Fla.	299
Higel, Harry L., Sarasota, Fla.	274
Holley & Richards, Palmetto, Fla.	283
Hooper, W. W., Tampa, Fla.	299
Hopkins & Son, R. R., Brunswick, Ga.	344
Jackson, G. G., Williston, Fla.	327
Jackson, Jno. W., Palmetto, Fla.	279
Jackson Realty Co., W. N., Tampa, Fla.	299
Jansen & Watkins, Orlando, Fla.	547
Jefferson County Peck & Livestock Co., Monticello, Fla.	519
Johnson Realty Co., W. E., Tampa, Fla.	297
Jones Realty Co., E. Z., Jacksonville, Fla.	338
Kellar Investment Co., Tampa, Fla.	296
Key & Son, Mrs. S. E., St. Petersburg, Fla.	273
Knauer, Wm., Jacksonville, Fla.	329
Kramer, Co., H. A., Ocala, Fla.	326
Lake County Land Co., Leesburg, Fla.	322
Lake Wakes Land Co., Bartow, Fla.	319
Lamb & Willis, Palmetto, Fla.	281
Leake, Mrs. H. B., Orlando, Fla.	479
Liles, A. G., Palmetto, Fla.	521
Loveless & Moore, Tampa, Fla.	298
Lykes & Co., J. W., Tampa, Fla.	298
McIntosh, Francis B., Tampa, Fla.	295
McMullen, M. J., Largo, Fla.	305
MacLellan, G. W., Jacksonville, Fla.	345
Mabry Realty Co., Tampa, Fla.	343
Manatee Realty Co., Bradenton, Fla., Tampa, Fla.	7
Marshall & Brandon, Clearwater, Fla.	304
Maxville Farm & Development Co., Jacksonville, Fla.	339
Melrose Turpentine & Land Co., Melrose, Fla.	331
Nelson, S. J. Co., Jacksonville, Fla.	334
Miami Beach Imp. Co., Miami, Fla.	341
Millikin, W. J., St. Petersburg, Fla.	311
Morse, C. H., Winter Park, Fla.	325
Mutual Development Co., Tampa, Fla.	291
Needham Realty Co., Umattila & Leesburg, Fla.	542
Orlando Real Estate Co., Orlando, Fla.	326
Pablo Beach Imp. Co., Jacksonville, Fla.	342
Peck, Comer L., Starke, Fla.	326
Pendleton, Kent, Tampa, Fla.	301
Pendleton Land Co., Tampa, Fla.	301
Port Richey Co., Tampa, Fla.	300
Prittie, A. L., Los Angeles, Cal.	347
Raley-Hamby Co., Jacksonville, Fla.	335

REAL ESTATE, FARM, TIMBER AND MINERAL LANDS. SOUTHERN INVESTMENTS—Continued.	PAGE
Riddle Company (The), Jacksonville, Fla.	340
Ridgely Realty Co., St. Petersburg, Fla.	305
Riggin, Geo., Bradenton, Fla.	284
Riviere, J. H., Palmetto, Fla.	6
Robb, L. S., Brunswick, Ga.	344
Robinson & Co., W. E., Palmetto, Fla.	277
Rood, E. B., Bradenton, Fla.	287
St. Petersburg Investment Co., St. Petersburg, Fla.	2, 3
Sarasota Realty Exchange, Sarasota, Fla.	278
Seaman, M. D., St. Petersburg, Fla.	310
Sharp's Real Estate Agency, Tampa, Fla.	299
Short, Alfred, Tallahassee, Fla.	343
Simons, H. H., Realty Co., Jacksonville, Fla.	332
Simms Realty Co., Tampa, Fla.	294
Simon & Hamrick, Monticello, Fla.	478
Skeffington, F. J., Savannah, Ga.	344
Smith, C. H., Sanford, N. C.	346
Smith, C. W., Jacksonville, Fla.	333
Smith, Jere S., Jacksonville, Fla.	329
Smith Realty Co., T. B., Tampa, Fla.	297
Snell & Hamlett, St. Petersburg, Fla.	308
Southern Land Securities Co., Bartow, Fla.	318
Spencer, C. E., Dade City, Fla.	321
Steele, W. L., Jacksonville, Fla.	333
Stewart & Co., J. H., Jacksonville, Fla.	329
Stuart, E. C., Bartow, Fla.	317
Suggs, J. A., Palmetto, Fla.	288, 289
Sumner, R. H., St. Petersburg, Fla.	310
Swan & Holtzinger, Co., Tampa, Fla.	290
Tampa & Tarpon Springs Land Co., Tampa, Fla.	4th Cov.
Tampa Bay Land Co., Tampa, Fla.	292
Terra Ceia Estates, Inc., Terra Ceia, Fla.	276
Thomas, R. H., St. Petersburg, Fla.	309
Toole, W. H., Winder, Ga.	343
Valrico Land Co., Tampa, Fla.	300
Ward, H. A., Winter Park, Fla.	325
Warrington, W. C., Jacksonville, Fla.	328
Wells, D. S., Tampa, Fla.	299
Wells Land Co., Tampa, Fla.	299
Welsh Realty Co., St. Petersburg, Fla.	312
West, E. E., Jacksonville, Fla.	337
Wier Realty Co., Tampa, Fla.	300
Wilkins, W. C., Leesburg, Fla.	325
Williams & Co., F. W., Tampa, Fla.	313
Woods, I. A., Dade City, Fla.	532
Wrenn, A. R., Kissimmee and Orlando, Fla.	329
Wyman & Green, Bradenton, Fla.	4
Young, T. Roy, Tampa, Fla.	295
Zephyrhills Colony Co., Zephyrhills, Fla.	320
Zimmerman Realty Co., Tampa, Fla.	299

ROOFING, ETC.

Ambrose, J. A., Lawrenceville, Ga.	429
Atlantic Blow Pipe Co., Wilmington, N. C.	455
Eagle Roofing & Art Metal Works, Tampa, Fla.	456
Ford Roofing Co., Jacksonville, Fla.	455
Hahne, Frank, Savannah, Ga.	456
Pacetti's Sons, E. C., Savannah, Ga.	476
Sheridan, H. R., Columbus, Ga.	455
Sherrill, T. B., Tampa, Fla.	473
Smith Roofing Co., Wilmington, N. C.	452
Tampa Roofing Co., Tampa, Fla.	439
Weed, J. D. & Co., Savannah, Ga.	455

SEED PLANTERS.

Cole Mfg. Co., Charlotte, N. C.	475
Southern Plow Co., Columbus, Ga.	503

SEEDS (WATERMELON AND CANTALOUPE).

Girardeau Seed Co., Monticello, Fla.	521
--------------------------------------	-----

STEAMSHIP AND FORWARDING AGENTS, STEVEDORES, TOWING.

Atlantic Coast Forwarding Co., Jacksonville, Fla.	397
Bailey, E. W., Fernandina, Fla.	389
Borden Co., N. B., Fernandina, Fla.	420
Diamond Steamboat & Wrecking Co., Wilmington, N. C.	398
McGiffin & Co., Jno. G., Fernandina and Jacksonville, Fla.	389, 396
Savannah Lighterage & Transfer Co., Savannah, Ga.	545
Shore, Philip, Tampa, Fla.	397
Smith & Kelly Co., Savannah, Ga.	390
Southern Shipping Co., Savannah, Ga.	387
Strachan Line, Savannah, Ga.	392
Williamson & Raters, Savannah, Ga.	397

STAVE AND HEADING MILLS.

Castle Hayne Stave Co., Wilmington, N. C.	406
Hayes Mfg. Company, Rural, Fla.	435
Wilmington Cooperage Co., Wilmington, N. C.	406

STROPPERS (ALL KINDS OF RAZORS), RAZORS, ETC.

Cole Razor and Strop Company, Charlotte, N. C.	475
--	-----

TAILORS.

Craig Bros., Jacksonville, Fla.	515
Damato, Tom, Jacksonville, Fla.	519
Giddens's Clothing Co., Tampa, Fla.	516
Kruse, William, Tampa, Fla.	515



Advertisers Classified—Continued

	PAGE		PAGE
<b>TAILORS—Continued.</b>		<b>TURKISH BATHS.</b>	
Mou's Fashion Shop, Tampa, Fla. ....	516	Norfolk Turkish Baths, Norfolk, Va. ....	373
Metropolitan Tailoring & Cleaning Co., Jacksonville, Fla. ....	514	Thomson, G. B. & R. C., Jacksonville, Fla. ....	373
O'Meara, Martin, Johnson City, Tenn. ....	514		
Orloff, H., New York, N. Y. ....	544	<b>TURPENTINE STILL (MFRS. OF).</b>	
		McMillan Bros., Savannah, Ga. ....	174
<b>TANNERS, AND BELT MFRS.</b>			
Schieren Co., Chas. A., New York City, N. Y. ....	542, 543	<b>TYPEWRITERS.</b>	
		Remington Typewriter Co., Norfolk, Va. ....	399
<b>TILING.</b>			
Tampa Mantel & Tile Company, Tampa, Fla. ....	449	<b>VENEER.</b>	
Van Ness Tile Company, Savannah, Ga. ....	453	Clement-Ross Mfg. Co. (The), Cheraw, S. C. ....	403
		Consumers Lumber & Veneer Co., Apopka, Fla. ....	426
		Rutherford Veneer Co., Rutherfordton, N. C. ....	403
<b>TOBACCO AND CIGAR MFRS.</b>			
Arguelles & Co., Tampa, Fla. ....	524	<b>WATCH INSPECTORS AND JEWELERS.</b>	
Barlow-Corry Co. (Inc), Quincy, Fla. ....	496	Burnett, A. E., Ocala, Florida. ....	505
Guesta, Rey & Co. Tampa, Fla. ....	506	Case, C. H., Durham, N. C. ....	504
Rey, Straus & Co. Tampa, Fla. ....	349	Drake, L. N., Columbia, S. C. ....	505
		Evans, T. H., Orlando, Fla. ....	505
		Fricker, James & Bro., Americus, Ga. ....	504
		Hess & Slager, Jacksonville, Fla. ....	504
		Huggins, Geo. W., Wilmington, N. C. ....	504
		Jolly & Wynne Jewelry Co., Raleigh, N. C. ....	503
		Owen-Cotter Jewelry Co., Tampa, Fla. ....	501
		Thomas, J. & C. N., Savannah, Ga. ....	503
		Wolfe Brothers, Charlotte, N. C. ....	505
<b>TOBACCO GROWERS, PACKERS AND DEALERS.</b>			
Barlow-Corry Co., Quincy, Fla. ....	496	<b>WAGON AND CARRIAGE RIMS.</b>	
Jefferson-Sumatra Tobacco Plant, Monticello, Fla. ....	524	Hebble-Barlow Co., Inc., Piedmont, Ala. ....	445
<b>TRANSFERS.</b>		<b>WAREHOUSEMEN AND DISTRIBUTERS.</b>	
Benton Transfer Co., Savannah, Ga. ....	386	Beekmann & Company, Savannah, Ga. ....	398
Campbell's Transfer, Tampa, Fla. ....	383		
Caughman's Auto Transfer, Columbia, S. C. ....	379	<b>WATERMELON AND CANTALOUPE SEED.</b>	
Chapman & Clark, Savannah, Ga. ....	449	Girardeau Seed Co., Monticello, Fla. ....	521
Charlotte Transfer Co., Charlotte, N. C. ....	386		
Cheatum & Newton, Tampa, Fla. ....	383	<b>WINDOW FRAME MACHINERY, WOODWORKING MACHINERY, ETC.</b>	
Columbus Baggage and Cab Co., Columbus, Ga. ....	381	Phillips Mfg. Co. (The), Orlando, Fla. ....	462
Cook's Transfer Co., Jacksonville, Fla. ....	387		
Finley, J. N., Columbia, S. C. ....	385	<b>WINES, LIQUORS, MINERAL WATERS, ETC.</b>	
Florida Transfer Co., Tampa, Fla. ....	382	Blum Co., Charles, Jacksonville, Fla. ....	494
Gardiner & Doughtie, Columbus, Ga. ....	385	Falsone, J. A., Ybor City, Tampa, Fla. ....	493
Hobbs, W. O., Tampa, Fla. ....	383	Flanigan, T. C., Auburn, Ga. ....	493
Jones Transfer Co., Columbia, S. C. ....	382	Harris Springs Water Co., Harris Springs, S. C. ....	492
Mears Livery & Transfer, Jacksonville, Fla. ....	379		
Miami Transfer Co., Miami, Fla. ....	380		
O'Leary, M. J., Savannah, Ga. ....	479		
St. Augustine Transfer Co., St. Augustine, Fla. ....	386		
St. Petersburg Transportation Co., Tampa, Fla. ....	384		
Saunders Transfer Co., Tampa, Fla. ....	388		
Savannah Baggage & Cab Co., Savannah, Ga. ....	381		
Savannah Lighterage & Transfer Co. Savannah, Ga. ....	545		
Todd & Turner, Tampa, Fla. ....	383		

# ALPHABETICAL LIST OF ADVERTISERS

	PAGE		PAGE
Aberdeen & Rockfish R. R. Co., Aberdeen N. C.	395	Bentley-Gray Dry Goods Co., Tampa, Fla.	525
Adams, D. P. & Co., Fitzgerald, Ga.	431	Benton Transfer Company, Savannah, Ga.	386
Adams, Geo. E., Savannah, Ga.	487	Ben-Vonde Company, Charlotte, N. C.	377
Age Herald, Birmingham, Ala.	528	Berkshire, The, Pinehurst, N. C.	352
Aird & Wiggs, Jacksonville, Fla.	329	Berry, Geo. O., Columbus, Ga.	439
Alachua Realty Company, Alachua, Fla.	327	Berry, O. N., Savannah, Ga.	399
Alachua Bottling Works, Alachua, Fla.	498	Birmingham View Company, Birmingham, Ala.	489
Albany Milling Company, Albany, Ga.	497	Birmingham Welding & Machinery Co., Birmingham, Ala.	503
Albany Power & Mfg. Co., Albany, Ga.	461	Bischoff, John D., Jacksonville, Fla.	333
Alderman, J. W., Tarpon Springs, Fla.	420	Black, W. C., Tampa, Fla.	302
Alderman Realty Company, Jacksonville, Fla.	330	Blackburn, W. S., St. Petersburg, Fla.	313
Algonquin Hotel, Norfolk, Va.	379	Bladenboro Cotton Mills, Bladenboro, N. C.	265
Allen's Art Studio, Winder, Ga.	489	Blanchard, W. L., Columbia, S. C.	488
Allen Manufacturing Co., Lawrenceville, Ga.	531	Blank Photo Co., Tallahassee, Fla.	489
Allen Realty Co., Tampa, Fla.	297	Blanton Realty Co., Clearwater, Fla.	305
Allison Lumber Company, Albany, Ga.	409	Bleo & Miller, Jacksonville, Fla.	158
Ambrose, J. A., Lawrenceville, Ga.	429	Blik, Florist, Norfolk, Va.	512
American National Bank, The, Cordele, Ga.	248	Blocker, J. C., St. Petersburg, Fla.	312
American National Bank, Tampa, Fla.	221	Blount & Turner, Tampa, Fla.	511
American National Bank, Wilmington, N. C.	267	Blowers Lime & Phosphate Co., Ocala and St. Petersburg, Fla.	407
American Trust Company, Charlotte, N. C.	262	Blum, Chas., Co., Jacksonville, Fla.	494
American Trust Company, Jacksonville, Fla.	232	Boardman, P. R., Realty Co., St. Petersburg, Fla.	306
American Securities Co., Jacksonville, Fla.	276	Boeck, Paul, St. Petersburg, Fla.	489
Americus Chamber of Commerce, Americus, Ga.	343	Borden, N. B. & Co., Fernandina, Fla.	420
Americus Construction Co., Americus, Ga.	545	Bostain's Café, Tampa, Fla.	350
Americus National Bank, Americus, Ga.	247	Bouchelle & Sams, New Smyrna, Fla.	239
Americus Undertaking Co., Americus, Ga.	513	Bowden's Studio, Athens, Ga.	490
Anchor Trust Co., Raleigh, N. C.	270	Boyd Hotel, Bronson, Fla.	371
Anderson, Henry H., Tampa, Fla.	508	Boyett, J. J., W. Tampa, Fla.	302
Andrew's Studio, Atlanta, Ga.	533	Boykin Contracting Co., Jacksonville, Fla.	437
Anna Maria Beach Co., Anna Maria, Fla.	316	Bradentown Bank & Trust Co., Bradentown, Fla.	219
Archer House, The, Archer, Fla.	372	Bradentown Garage, Bradentown, Fla.	388
Arguelles & Co., Tampa, Fla.	524	Bradford County Bank, Starke, Fla.	232
Arlington Hotel, Tampa, Fla.	377	Brengle, S. F., Tampa, Fla.	435
Armstrong, F. C., Terra Ceia, Fla.	5	Bretton Inn, Ormond Beach, Fla.	353
Athens Empire Laundry Co., Athens, Ga.	377	Brick Hotel, Helena, Ga.	374
Atlanta Journal, The, Atlanta, Ga.	529	Briggs, G. S. & Co., Norfolk, Va.	427
Atlantic Blow Pipe Co., Wilmington, N. C.	455	Brimmer, M. H., Co., Wilmington, N. C.	511
Atlantic Coast Forwarding Co., Jacksonville, Fla.	397	Brinson, B. F., Lake City, Fla.	409
Atlantic Hotel, Norfolk, Va.	373	Bristol Herald Courier, The, Bristol, Va.-Tenn.	528
Atlantic Log & Export Co., Savannah, Ga.	435	Broad River Granite Corporation, Atlanta, Ga.	441-543
Atlantic National Bank, Jacksonville, Fla.	233	Brooksville Crate Mfg. Co., Brooksville, Fla.	403
Atlantic Trust & Banking Co., Wilmington, N. C.	266	Brown, Chas. A., Jr., Jacksonville, Fla.	273
		Brown House, The, Melbourne, Fla.	371
Bailey, E. W., Fernandina, Fla.	389-396	Brown, J. L., Tampa, Fla.	458
Baker, J. M., Tampa, Fla.	293	Brown Realty Company, Jacksonville, Fla.	331
Baltimore News, Baltimore, Md.	530	Brown Realty Co., Lake City, Fla.	340
Bank of Abbeville, Abbeville, Ga.	248	Brown, W. L. & Co., Tampa, Fla.	385
Bank of Aberdeen, Aberdeen, N. C.	267	Browning & Baines, Washington, D. C.	546
Bank of Alachua, Alachua, Fla.	232	Builders Mfg. Co., Maxton, N. C.	431
Bank of Alamo, Alamo, Ga.	252	Burg Line, Savannah, Ga.	396
Bank of Bay Biscayne, Miami, Fla.	236	Burk Chase Realty Co., St. Petersburg, Fla.	311
Bank of Bladen, The, Clarkton, N. C.	267	Burke & Gregory, Norfolk, Va.	401
Bank of Bladenboro, Bladenboro, N. C.	265	Burnett, A. E., Ocala, Fla.	505
Bank of Cartersville, Cartersville, Ga.	255	Burns' Realty Co., Sarasota, Fla.	312
Bank of Cedartown, Cedartown, Ga.	255	Burwell & Hillyer, Jacksonville, Fla.	450
Bank of Commerce, Americus, Ga.	246	Bynum & Sniper, Osgood, N. C.	435
Bank of Commerce, Tampa, Fla.	221		
Bank of Cross Hill, Cross Hill, S. C.	261	Cain, E. E., Co., Jacksonville, Fla.	422
Bank of Denmark, Denmark, S. C.	250	Cameron, A., Vass, N. C.	415
Bank of Elberton, Elberton, Ga.	258	Campbell's Transfer, Tampa, Fla.	383
Bank of Ellenboro, Ellenboro, N. C.	261	Campville Brick Co., Campville, Fla.	445
Bank of Ft. Pierce, Ft. Pierce, Fla.	238	Cantwell Lumber Co., Wilmington, N. C.	409
Bank of Hamlet, Hamlet, N. C.	264	Cape Fear Oil Co., Wilmington, N. C.	268
Bank of Hartsboro, The, Hartsboro, Ala.	244	Cape Fear Machine Works, Wilmington, N. C.	502
Bank of Largo, Largo, Fla.	225	Cape Fear Hotel, Wilmington, N. C.	365
Bank of Lumberton, Lumberton N. C.	265	Carlton Bank, Carlton, Ga.	358
Bank of Milan, Milan, Ga.	248	Carolina, The, Pinehurst, N. C.	252
Bank of Maxton, The, Maxton, N. C.	264	Carroll, Geo. A., Jacksonville, Fla.	329
Bank of Mulberry, Mulberry, Fla.	226	Carson Realty Co., Jacksonville, Fla.	544
Bank of Pasco Co., Dade City, Fla.	229	Carter, J. P., Rochelle, Ga.	407
Bank of Portsmouth, Portsmouth, Va.	269	Carter, J. W., Maxton, N. C.	460
Bank of Preston, Preston, Ga.	245	Casc, C. H., Durham, N. C.	504
Bank of Richland, Richland, Ga.	245	Castle Hayne Stave Co., Wilmington, N. C.	406
Bank of Robeson, The, Maxton, N. C.	263	Caughman's Auto Transfer, Columbia, S. C.	379
Bank of Rockingham, Rockingham, N. C.	263	Cedar Key State Bank, The, Cedar Key, Fla.	231
Bank of Sanford, The, Sanford, N. C.	270	Central Bank & Trust Corp., Atlanta, Ga.	257
Bank of Sarasota, Sarasota, Fla.	219	Central Cypress Co., Centralia, Fla.	408
Bank of Starke, Starke, Fla.	232	Central Hotel, Shelby, N. C.	374
Bank of Statham, Statham, Ga.	255	Central National Bank, St. Petersburg, Fla.	224
Bank of Titusville, Titusville, Fla.	235	Chadborn Lumber Co., Wilmington, N. C.	411
Bank of Union, The, Monroe, N. C.	263	Chapman & Clark, Savannah, Ga.	449
Bank of Vass, The, Vass, N. C.	270	Charlotte Brick Co., Charlotte, N. C.	447
Bank of Waldo, Waldo, Fla.	232	Charlotte Laundry, Charlotte, N. C.	377
Bank of Williston, Williston, Fla.	231	Charlotte National Bank, Charlotte, N. C.	217
Banking Loan & Trust Co., The, Sanford, N. C.	270	Charlotte Quarry Co., Charlotte, N. C.	444
Barclay & Brandon Co., The, Atlanta, Ga.	512	Charlotte Transfer Co., Charlotte, N. C.	386
Barco, J. M., Clearwater, Fla.	304	Charpie, H. E., Cedar Key, Fla.	402
Barro Realty Co., Clearwater, Fla.	304	Cheape, H. W., Tallahassee, Fla.	489
Barlow-Corry Co., The, Quincy, Fla.	496	Cheatum & Newton, Tampa, Fla.	383
Barnes, J. W., Largo, Fla.	302	Cheraw Sash, Door & Lumber Co., Cheraw, S. C.	431
Barnett National Bank, Jacksonville, Fla.	215	Cherryville Lumber Company, Cherryville, N. C.	409
Bassett, W. W., Monticello, Fla.	517	Cherryville Roller Mills, Cherryville, N. C.	409
Bates & Hudnall, Tampa, Fla.	444	Chester Machine & Lumber Co., Chester, S. C.	433
Bay Island Hotel, Sarasota, Fla.	350	Child Brothers Bldg. & Lumber Co., Tallahassee, Fla.	430
Bay Shore Development Co., Tampa, Fla.	377	Chuluota Company, Chuluota, Fla.	324
Beach Cleaning Company, Tampa, Fla.	453	Citizens Bank, Bartow, Fla.	227
Beach, Wm., Hardware Company, Columbus, Ga.	491	Citizens Bank of Bushnell, Bushnell, Fla.	229
Beaufort & Savannah Line, Savannah, Ga.	391	Citizens Bank, Helena, Ga.	251
Beek, A. L., Lumber Co., Orlando, Fla.	530	Citizens Bank of Live Oak, Live Oak, Fla.	244
Becks, P. J., Palatka, Fla.	346	Citizens Bank of Mulberry, Fla.	346
Becknaum & Company, Savannah, Ga.	398	Citizens Bank of Madison, Madison, Fla.	243
Beckwith & Warren Co., Tampa, Fla.	4th Cover	Citizens Bank of McRae, McRae, Ga.	251
Belmont Hotel, Savannah, Ga.	378	Citizens Bank, Plains, Ga.	245
Bennett, H. L., Philadelphia, Pa.	526	Citizens Bank of Tallahassee, Tallahassee, Fla.	242

Alphabetical List of Advertisers — Continued

	PAGE		PAGE
Citizens Bank & Trust Co., Athens, Ga.	258	Evans, T. H., Orlando, Fla.	505
Citizens Bank & Trust Co., Tampa, Fla.	221	Exchange Bank, The, Cordele, Ga.	250
Citizens Bank & Trust Co., Southern Pines, N. C.	270	Exchange Hotel, Montgomery, Ala.	374
Citizens Exchange Bank, The, Denmark, S. C.	261	Exchange National Bank, The, Tampa, Fla.	14th Cover
Citizens National Bank, The, Rockmart, Ga.	255		
Citizens National Bank, Vidalia, Ga.	250	Fallow & Allison Co., Inc., Columbia, S. C.	434
Clarendon Column Company, Wilmington, N. C.	423	Falson, J. A., Ybor City, Tampa, Fla.	493
Clark & Lamb, Bradentown, Fla.	280	Farmers Bank, Glenwood, Ga.	252
Clearwater Cafe, Clearwater, Fla.	376	Farmers Bank of Bogart, Bogart, Ga.	257
Clement-Ross Mfg. Co., The, Cheraw, S. C.	403	Farmers Bank & Trust Co., W. Palm Beach, Fla.	235
Clinton Oil Mfg. Co., Clinton, S. C.	482	Farmers & Merchants Bank, The, Lyons, Ga.	253
Coca-Cola Bottling Works, Gainesville, Fla.	498	Farmers & Merchants Bank, Monticello, Fla.	243
Cocoa House, Cocoa, Fla.	353	Farmers & Merchants Bank, Milan, Ga.	251
Coe & Ladd, St. Petersburg, Fla.	305, 309	Farmers Cotton Oil Co., Americus, Ga.	482
Cogburn, W. E., Statham, Ga.	489	Farmers State Bank, The, Cordele, Ga.	248
Coleman's Studio, Montgomery, Ala.	489	Farquhar Machinery Co., Jacksonville, Fla.	466
Coleman, Wm., & Co., Bankers, Whitnair, S. C.	260	Ferguson-Grogg Studio, Lumberton, N. C.	542
Cole Manufacturing Co., Charlotte, N. C.	475	Fidelity Bank, The, Durham, N. C.	276
Cole Razor & Stropper Co., The, Charlotte, N. C.	475	Fidelity Bank, The, New Smyrna, Fla.	239
Colonial Hotel, Plant City, Fla.	374	Finley, J. N., Columbia, S. C.	385
Columbia College, Lake City, Fla.	528	First National Bank, Bradentown, Fla.	219
Columbus Baggage & Cab Co., Columbus, Ga.	381	First National Bank, Brooksville, Fla.	222
Columbus Broom Factory, Columbus, Ga.	402	First National Bank, Cartersville, Ga.	251
Columbus Iron Works Co., Columbus, Ga.	503	First National Bank, Cherrysville, N. C.	262
Comet, The, Johnson City, Tenn.	546	First National Bank, The, Forest City, N. C.	261
Commercial Bank of Cedartown, The, Cedartown, Ga.	254	First National Bank of Gainesville, The, Gainesville, Fla.	231
Commercial Bank, The, Ocala, Fla.	229	First National Bank Key West, Fla.	234
Commercial National Bank, The, Raleigh, N. C.	271	First National Bank Madison, Fla.	244
Cone Undertaking Co., Tampa, Fla.	514	First National Bank Miami, Fla.	237
Consolidated Grocery Company, Tampa, Fla.	194	First National Bank The, Ocala, Ga.	249
Consolidated Land Company, Jacksonville, Fla.	314, 315	First National Bank Piedmont, Ala.	245
Constitution Publishing Co., Atlanta, Ga.	529	First National Bank, The, St. Petersburg, Fla.	224
Consumers Lumber & Veneer Co., Apopka, Fla.	426	First National Bank, Tampa, Fla.	221
Conyers, A. C., Jacksonville, Fla.	438	First National Bank, Vidalia, Ga.	249
Cook Auto Company, Orlando, Fla.	379	First State Bank, Bastie, N. C.	261
Cook's Transfer Co., Jacksonville, Fla.	387	First State Bank, The, Zephyrhills, Fla.	227
Cooper, Wm. C., Jr., Jacksonville, Fla.	508	Fishbaugh, W. A., Tampa, Fla.	487
Coosa Mfg. Co., Piedmont, Ala.	480	Fitts-Crabtree Mfg. Co., Sanford, N. C.	399
Coppola Plumbing Co., Charlotte, N. C.	455	Fitzgerald Cotton Oil Co., Fitzgerald, Ga.	484
Corbett Company, The, Wilmington, N. C.	523	Fitzgerald Iron Works, Fitzgerald, Ga.	463
Cordele National Bank, The, Cordele, Ga.	247	Flanigan, T. C., Auburn, Ga.	493
Cordele Sash, Door & Lumber Co., Cordele, Ga.	423	Flannery, Jno. Co., Savannah, Ga.	479
Coster, C. G. (Cleaner & Dyer), Wilmington, N. C.	378	Florida Bank & Trust Co., St. Petersburg, Fla.	223
Courier Journal, The, Louisville, Ky.	490	Florida Citrus Exchange, Tampa, Fla.	481
Court Square Pharmacy, Tampa, Fla.	505	Florida Hotel, The, Tampa, Fla.	377
Covell, Bert G., Birmingham, Ala.	489	Florida National Bank, Jacksonville, Fla.	232
Craig Brothers Co., Jacksonville, Fla.	515	Florida Nurseries, Monticello, Fla.	517
Craig, D. S., Mulberry, Fla.	488	Florida Record, Tallahassee, Fla.	541
Cranion Lumber Co., Montgomery, Ala.	423	Florida Soil & Fertility Co., Tampa, Fla.	491
Crenshaw Bros. & Saffold, Tampa, Fla.	522	Florida State College for Women, Tallahassee, Fla.	527
Cromwell Hardwood Lumber Co., Montgomery, Ala.	411	Florida Sand & Shell Co., Tampa, Fla.	434
Cross, Wm. L., Jr., Jacksonville, Fla.	486	Florida Times-Union, The, Jacksonville, Fla.	529
Crystal Beach Company, St. Petersburg, Fla.	309	Florida Transfer Company, Tampa, Fla.	382
Cuesta, Rey & Company, Tampa, Fla.	506	Flynn, G. T. & W. J., Wilmington, N. C.	413
Culley, J. A., & Son, Tallahassee, Fla.	509	Foley, J. G., St. Petersburg, Fla.	307
Cummings & Co., E. A., Chicago, Ill.	274	Foltz Studios, Savannah, Ga.	490
Curry's Garage & Meh. Shop, Bradentown, Fla.	380	Ford, C. E., Jacksonville, Fla.	486
Cutehins, C. A., Franklin, Va.	476	Ford Roofing Company, Jacksonville, Fla.	455
		Forsyth, John, New York, N. Y.	515
Dacula Banking Co., Dacula, Ga.	259	Fort Pierce Feed & Grain Co., Fort Pierce, Fla.	498
Daily Picayune, The, New Orleans, La.	530	Fort Pierce Hotel, Fort Pierce, Fla.	361
Damato, Tom, Jacksonville, Fla.	519	Foster, Geo. R., Jacksonville, Fla.	434
Dane, P. R., St. Petersburg, Fla.	313	Fourth National Bank of Jacksonville, Jacksonville, Fla.	234
Darby, J. F., Lumber Co., Vidalia, Ga.	421	Fox & Weeks, Savannah, Ga.	510
Davis, C. H., Manatee, Fla.	220	Frazier, J. D. Co., Atlanta, Ga.	495
Davis, J. R., Bartow, Fla.	501	Freeman Studio, Bartow, Fla.	188
Davis Lumber Co., Orange Heights, Fla.	545	Freeman & Hunt, Norfolk, Va.	190
Davis, W. D., Tampa, Fla.	293	Frieker, Jas. & Bro., Americus, Ga.	504
Dawson Inn, Dawson, Ga.	379	Friend & Gattman, Tampa, Fla.	447
Decker, W. W. K., Tarpon Springs, Fla.	303	Frisbie & Co., W. D., Tampa, Fla.	435
Decker Realty Co., Tarpon Springs, Fla.	303	Fuller, H. W., St. Petersburg, Fla.	2-3
Denning & Coffin, Winter Park, Fla.	325	Fuller, W. R., Tampa, Fla.	446
Denmark Machine Works Co., Demark, S. C.	461		
Denmark Marble Works, Denmark, S. C.	453	Gables, The, W. Palm Beach, Fla.	369
De Soto Hotel, Savannah, Ga.	359	Gadsden Co. State Bank, River Junction, Fla.	241
De Soto Hotel, Tampa, Fla.	364	Gainesville Coca-Cola Bottling Co.	498
Diamond Steamboat & Wrk. Co., Wilmington, N. C.	398	Gainesville Planing & Coffin Co., Gainesville, Fla.	435
Dickert, C. P. & Son, Live Oak, Fla.	344	Garcia's Restaurant, Tampa, Fla.	376
Diekey, Lon, Lumber Co., Fitzgerald, Ga.	416	Gardner & Doughtie, Columbus, Ga.	385
Dickson, S. W., Sanford, N. C.	490	Gates, Josiah, Manatee, Fla.	285
Dixie Machinery & Mfg. Co., Jacksonville, Fla.	465	Gebbie, J. B., Tampa, Fla.	457
Dorechester, W. E., Tampa, Fla.	295	Geiger Hotel, Savannah, Ga.	369
Doscher-Gardner Co., Jacksonville, Fla.	411	Geneva, The, Sea Breeze, Fla.	371
Drazier, L. E., Real Estate Agency, Leesburg, Fla.	323	Georgia National Bank, Athens, Ga.	257
Drake, L. N., Columbia, S. C.	505	Georgian Hotel, The, Cordele, Ga.	377
Durden-Coleman Lumber Co., Savannah, Ga.	419	Gibson Kodak Co., Jacksonville, Fla.	487
Durrance, J. R., Tarpon Springs, Fla.	303	Giddens Henry, Clothing Co., Tampa, Fla.	516
Dutton Bank, The, Gainesville, Fla.	227	Giddens & Graham, Tampa, Fla.	297
Duval Planing Mill Co., The, Jacksonville, Fla.	432	Girard, Edw. H., Savannah, Ga.	489
Dyer, W. H., Wilmington, N. C.	489	Girardeau Seed Co., Monticello, Fla.	521
		Glenn Lowry Mfg. Co., Whitnair, S. C.	260
Eagle Roofing & Art Metal Works, Tampa, Fla.	456	Glen St. Mary Nurseries Co., Glen St. Mary, Fla.	518
East Coast Lumber Co., Watertown, Fla.	421	Goette, Albert, Savannah, Ga.	513
East Coast State Bank, Daytona, Fla.	239	Goode, R. L., Charlotte, N. C.	439
East Florida Savings & Trust Co., Palatka, Fla.	241	Gooding, M. R., Tampa, Fla.	508
Edwards, A. B., Sarasota, Fla.	275	Goodwyn & Co., T. F., Atlanta, Ga.	521
Edwards, C. H., Jacksonville, Fla.	487	Gordon, Edw., Co., Jacksonville, Fla.	512
Edwards Construction Co., Tampa, Fla.	451	Graham, E. M., Bradentown, Fla.	282
Elberton Oil Mills, Elberton, Ga.	497	Graham Realty Co., Tampa, Fla.	301
Electrical Construction Co., The, Tampa, Fla.	467	Granger Nurseries, Monticello, Fla.	540
Endicott Brothers Realty Co., St. Petersburg, Fla.	307	Graves Lumber Co., Hosford, Fla.	412
England, O. P., Tarpon Springs, Fla.	488	Gray Bros. & Co., Jacksonville, Fla.	336
Enterprise Lumber & Box Co., Jacksonville, Fla.	452	Gray, H. L., Raleigh, Fla.	419
Enterprise Novelty Works, Tampa, Fla.	453	Grealey, Mellen C., Jacksonville, Fla.	428
Epperson, J. B., Williston, Fla.	327	Greener & Bond Co., Atlanta, Ga.	507
Erwin Cotton Mills Co., W. Durham, N. C.	542	Greer, J. L., Greer, Fla.	419

Alphabetical List of Advertisers — Continued

	PAGE		PAGE
Gress Mfg. Co., Jacksonville, Fla.	430	Jamin & Jerkins, St. Petersburg, Fla.	458
Grider, F. A., Birmingham, Ala.	479	Janney & Co. Iron Works, Montgomery, Ala.	535
Griffing Bros., Jacksonville, Fla.	543	Jansen & Watkins, Orlando, Fla.	547
Griffiths Studio, Covington, Va.	490	Jarrell, W. G., Machine Co., Charlotte, N. C.	473
Guignard Brick Works, Columbia, S. C.	439	Jay & Co., Tampa, Fla.	437
Gulf City Painting & Dec. Co., Tampa, Fla.	453	Jefferson Co. Pecan & Livestock Co., Monticello, Fla.	519
Gulf Iron Works, Tampa, Fla.	165	Jefferson Co. State Bank, Monticello, Fla.	241
Gulf View Hotel, Cortez, Fla.	358	Jefferson Inn, The, Southern Pines, N. C.	355
Hackett, J., Foundry Co., Charlotte, N. C.	463	Jefferson-Sumatra Tobacco Plant, Monticello, Fla.	524
Hadlow & Co., W. T., Jacksonville, Fla.	443	Jenkins, J. F., & Co., Ocala, Fla.	448
Hagan Oil Mill & Fertilizer Co., Hagan, Ca.	484	Jenkins Lumber Co., Vidalia, Ga.	541
Hahne, Frank, Savannah, Ga.	456	Jenkins Paint & Oil Co., Norfolk, Va.	452
Hale Studio, Cordele, Ga.	533	Johns, C. W., Huntsboro, Ala.	436
Hall, Chas. R., St. Petersburg, Fla., and Phila., Pa.	2d Cover & 1	Johnson, A. W., Culf Fishery, Cedar Key, Fla.	498
Hallen, L., Tampa, Fla.	487	Johnson, Lott, W., Lake City, Fla.	465
Hammock Brothers, Clearwater, Fla.	303	Johnson Realty Co., W. E., Tampa, Fla.	297
Hand, Elijah, Orlando, Fla.	507	Jolly & Wynne Jewelry Co., Raleigh, N. C.	503
Harrill Hotel, Bostic, N. C.	368	Jones, C. M., & Co., Sarasota, Fla.	425
Harrington Hall Hotel, Ocala, Fla.	355	Jones, I. F., Bradenton, Fla.	454
Harris House, The, McRae, Ga.	375	Jones Fixture Co., The, Lincolnton, N. C.	399
Harris, S. D., St. Petersburg, Fla.	511	Jones Realty Co., E. Z., Jacksonville, Fla.	338
Harris, S. V., Bradenton, Fla.	286	Jones Transfer Co., Columbia, S. C.	382
Harris Springs Water Co., Harris Springs, S. C.	492	Joughin, R. T., & Co., Tampa, Fla.	457
Harris Studios, Shelby, N. C.	487	Journal & Tribune Co., The, Knoxville, Tenn.	528
Hart Line, Palatka, Fla.	391	Judy & Co., C. W., Tampa, Fla.	522
Hart's Commercial Hotel, Sarasota, Fla.	350	Keheley, J. T., Columbus, Ga.	509
Harvard, The, Pinehurst, N. C.	352	Kehoe's Iron Works, Savannah, Ga.	464
Haskell, A. A., Brooksville, Fla.	488	Keller Investment Co., Tampa, Fla.	296
Hastings Banking Co., Hastings, Fla.	241	Kentucky Livery Co., Birmingham, Ala.	385
Hawkins Dye Works, Jacksonville, Fla.	361	Key, Mrs. S. E., & Son, St. Petersburg, Fla.	273
Hawthorne State Bank, Hawthorne, Fla.	231	Keystone, The, Fernandina, Fla.	374
Hay, I. J., Albany, Ga.	512	Kilby Frog & Switch Co., Birmingham, Ala.	467
Hayes Mfg. Co., Rural, Fla.	435	Kingsdale Lumber Corp., Lumberton, N. C.	428
Haygood, Jas. C., Montgomery, Ala.	379	Kirkland Distributing Co., Columbia, S. C.	495
Haynes' Studio, Monroe, N. C.	489	Knauer, Wm., Jacksonville, Fla.	429
Hays, F. S., Abbeville, S. C.	490	Knight Lumber Co., The, Bradenton, Fla.	322
Heard National Bank, Jacksonville, Fla.	234	Knoxville Sentinel, The, Knoxville, Tenn.	528
Hebble-Barlow Co., Inc., Piedmont, Ala.	445	Koch, W. W., Wilmington, N. C.	535
Henderson Roller Mills Co., Monroe, N. C.	498	Kramer Co., H. A., Ocala, Fla.	536
Hendry & Knight Co., Tampa, Fla.	3d Cover	Kriegshaber, V. H., & Son, Atlanta, Ga.	328
Hernando State Bank, Brooksville, Fla.	218	Kruse, William, Tampa, Fla.	515
Hernando & Sewell, Jacksonville, Fla.	329	Lake County Land Co., Leesburg, Fla.	322
Herring-Short Concrete Co., Wilmington, N. C.	403	Lakemont Poultry Farms, Inc., Winter Park, Fla.	523
Herron, J. A., Piedmont, Ala.	535	Lake Wales Land Co., Bartow, Fla.	319
Hess & Slager, Jacksonville, Fla.	504	Lamb & Willis, Palmetto, Fla.	281
Hester & Millikin, Clarkton, N. C.	433	Lawtey State Bank, Lawtey, Fla.	232
Higel, Harry L., Sarasota, Fla.	274	Leak Undertaking Co., Montgomery, Ala.	513
Highland Park Lumber Co., Montgomery, Ala.	435	Leake, Mrs. H. B., Orlando, Fla.	479
Highland Park Marble Co., Montgomery, Ala.	453	Leake, H. B., Orlando, Fla.	479
Hightower Planing Mills, Cedartown, Ga.	433	Ledger-Dispatch, Norfolk, Va.	529
Hillsboro Hotel, Tampa, Fla.	351	Lee, W. L., Savannah, Ga.	435
Himes, Madam, Tampa, Fla.	377	Leaf Poultry Yards, Rockingham, N. C.	508
Hobbs, W. O., Tampa, Fla.	383	Leesburg State Bank, Leesburg, Fla.	229
Hodges, R. W., Wilmington, N. C.	458	Leitner, J. F., Wilmington, N. C.	453
Hodges, W. R., Cedar Key, Fla.	531	Leivert's Studio, Vidalia, Ga.	489
Hofmann, J. Geo., & Smith, Tampa, Fla.	402	Lewis, J. W., & Co., Charlotte, N. C.	435
Holder Phosphate Co., Inverness, Fla.	536	Liddell Company, Charlotte, N. C.	537
Holland America Line, Savannah, Ga.	396	Liles, A. G., Palmetto, Fla.	521
Holley & Richards, Palmetto, Fla.	283	Littledale Hotel, Hawthorne, Fla.	365
Holly Inn, Pinehurst, N. C.	352	Live Oak Bank, Live Oak, Fla.	243
Hollywood, The, Southern Pines, N. C.	366	Lockett, U. S., & Son, Ocala, Fla.	382
Holmes Livery Co., Tampa, Fla.	385	Logan Coal & Supply Co., Jacksonville, Fla.	473
Home Builders Supply Co., Camden, S. C.	433	London-Savannah Naval Stores Co., Savannah, Ga.	407
Hooper, W. W., Tampa, Fla.	299	Lorick & Lowrance, Columbia, S. C.	457
Hoover Brothers Studio, Starke, Fla.	488	Loveless & Moore, Tampa, Fla.	298
Hopkins & Son, R.R., Brunswick, Ga.	344	Lovell's Sons, Edward, Savannah, Ga.	453
Hotel Ansley, Atlanta, Ga.	368	Lowry National Bank of Atlanta, The, Atlanta, Ga.	256
Hotel Bolin, North, S. C.	365	Loyd, J. L., Coleman, Ga.	382
Hotel Bunnell, Bunnell, Fla.	375	Lummus Gotton Gin Co., Columbus, Ga.	485
Hotel Carleton, The, Melbourne, Fla.	374	Lykes, J. W., & Co., Tampa, Fla.	298
Hotel Clarendon, Daytona, Fla.	354	Lyons, P. F., Tampa, Fla.	459
Hotel Clinton, Clinton, S. C.	365	Mabry Realty Co., Tampa, Fla.	343
Hotel Detroit, St. Petersburg, Fla.	376	MacLellan, C. W., Jacksonville, Fla.	345
Hotel Dixie, Titusville, Fla.	366	Macon Daily Telegraph, Macon, Ga.	528
Hotel Edwinola, Dade City, Fla.	370	Main Street Quick Lunch, Jacksonville, Fla.	373
Hotel Graham, Gainesville, Fla.	367	Malphurs, M. L., LaCrosse, Fla.	435
Hotel Indian River Co., Rockledge, Fla.	356	Malsby Co., Atlanta, Ga.	459
Hotel Juniper, Bradenton, Fla.	376	Malsby Machinery Co., Jacksonville, Fla.	474
Hotel Mabree, The, Forest City, N. C.	365	Manatee Banking Co., Manatee, Fla.	220
Hotel Olive, Tampa, Fla.	377	Manatee Co. State Bank, Manatee, Fla.	7
Hotel Palm Beach, Palm Beach, Fla.	366	Manatee Realty Co., Bradenton, Fla., and Manatee, Fla.	218
Hotel Royal, Brunswick, Ga.	378	Mann, G. A., White Sulphur Springs, W. Va.	490
Hotel Seminole, West Palm Beach, Fla.	361	Mann, H. C., Norfolk, Va.	486
Hotel Yarnada, Brooksville, Fla.	372	Mark & Sheftall, Jacksonville, Fla.	437
Hotel Virginia, Jacksonville, Fla.	374	Marshall & Brandon, Clearwater, Fla.	304
Hotel Waverly, Jacksonville, Fla.	373	Marshall & Spencer Co., Jacksonville, Fla.	424
Hovis, Z. A., & Son, Charlotte, N. C.	513	Martin, Ed, Norfolk, Va.	466
Howard, C. E., Orlando, Fla.	438	Maxville Farm & Development Co., Jacksonville, Fla.	339
Howell, C. F., & Co., Inc., Wilmington, N. C.	531	Mayer & Goette Launch Works, Thunderbolt, Ga.	545
Huggins, Geo. W., Wilmington, N. C.	504	Mayfield Plantations, The, Denmark, S. C.	519
Hughes, J. F., & Co., Baltimore, Md.	490	McCollum, J. B., Columbus, Ga.	488
Hughes, J. R., Covington and Monticello, Fla.	428	McCormick, J. W., Columbia, S. C.	512
Hunter, Pearce & Battey, Savannah, Ga.	479	McDermick, J. W., Columbia, S. C.	404
Hyman Supply Co., Wilmington, N. C., & Newbern, N. C.	459	McEachern, John S., Sons, Wilmington, N. C.	498
Iccomlee Cotton Mills Co., Monroe, N. C.	476	McEachen-McNair Lumber Co., Meredith, Fla.	414
Indian River State Bank, Titusville, Fla.	239	McGer's Art Studio, McRae, Ga.	490
Inn, The, Safety Harbor, Fla.	369	McGiffin & Co., Jno. G., Fernandina and Jacksonville, Fla.	389, 396
Iso-Thermal Hotel, The, Rutherfordton, N. C.	368	McIntosh, Francis B., Tampa, Fla.	295
Jackson, G. G., Williston, Fla.	327	McKinnon, A. J., Maxton, N. C.	425
Jackson, Jno. W., Palmetto, Fla.	279	McLaughlin Bros., Zephyrhills, Fla.	432
Jackson & Turner, Largo, Fla.	495	McMillan Bros., Savannah, Ga.	474
Jackson, W. N., Realty Co., Tampa, Fla.	299	McMullen, M. J., Largo, Fla.	305
Jacksonville Gas Co., Jacksonville, Fla.	503	McNair Lumber Co., Jacksonville, Fla.	411

Alphabetical List of Advertisers -- Continued

	PAGE		PAGE
McRainey & Bridges, Wildwood, Fla.	405	Phillips Broom Works, Sanford, N. C.	402
Mear's Livery & Transfer, Jacksonville, Fla.	379	Phillips, J. W. & Co., Tampa, Fla.	437
Mecklenburg Iron Works, Charlotte, N. C.	470	Phillips Mfg. Co., The, Orlando, Fla.	462
Meehln, J. L., Meredith, Fla.	399	Phillips Amoney Co., Inc., Portsmouth, Va.	431
Meier's Marble & Granite Works, Wilmington, N. C.	452	Phoenix Planing Mill, Atlanta, Ga.	430
Meiklejohn Lumber Co., Cheraw, S. C.	434	Piedmont Hotel, Atlanta, Ga.	419
Melrose Turpentine & Land Co., Melrose, Fla.	331	Piedmont Lumber Mfg. Co., Inc., Charlotte, N. C.	414
Melson, S. J. Co., Jacksonville, Fla.	331	Pierce Bros., Tampa, Fla.	459
Men's Fashion Shop, Tampa, Fla.	516	Pierpont Mfg. Co., Savannah, Ga.	407
Merchants Bank, Daytona, Fla.	240	Plains Bank, Plains, Ga.	250
Merchants Bank, McRae, Ga.	251	Planters Bank, Carlton, Ga.	258
Merchants & Farmers Bank, Apex, N. C.	270	Ploof, H. E., Machinery Co., Jacksonville, Fla.	475
Merchants & Farmers Bank, Portsmouth, Va.	272	Plunkett Hotel, North, S. C.	375
Merchants National Bank, Raleigh, N. C.	276	Polk Co. National Bank, Bartow, Fla.	226
Merrill Stevens Co., Jacksonville, Fla.	468	Ponder-Dreunnn Co., The, Jacksonville Fla.	399
Metropolis, The, Jacksonville, Fla.	530	Porterfield & Price, P. O. Rural, Fla.	434
Metropolitan Tailoring & Cleaning Co., Jacksonville, Fla.	514	Port Richey Co., Tampa, Fla.	300
Miami Beach Improvement Co., Miami, Fla.	311	Portsmouth Coal & Ice Co., Portsmouth, Va.	498
Miami Transfer Co., Miami, Fla.	380	Portsmouth Fish Co., Charlotte, N. C.	191
Middle Florida Ice Co., Tallahassee, Fla.	501	Portsmouth Steam Laundry, Portsmouth, Va.	547
Mifflin Hood Brick Co., B., Atlanta, Ga.	449	Prager Laundry Co., Savannah, Ga.	375
Millikin, W. J., St. Petersburg, Fla.	311	Price, C. W., Apalachicola, Fla.	466
Mingledorf & Co., Savannah, Ga.	463	Price, S. M., Machinery Co., Norfolk, Va.	471
Model Steam Laundry Co., Charlotte, N. C.	375	Princess Iscena, The, Seabreeze, Fla.	357
Moffitt Iron Works Co., Sanford, N. C.	468	Prittie, A. L., Los Angeles, Cal.	347
Montgomery Advertiser, The, Montgomery, Ala.	529	Propst Contracting Co., Charlotte, N. C.	436
Montgomery Lime & Cement Co., Montgomery, Ala.	445	Queen City Granite & Marble Works, Charlotte, N. C.	438
Morgan, D. F., & Sons, Rockingham, N. C.	490	Quezley Lumber & Supply Co., Starke, Fla.	432
Morning Herald, Durham, N. C.	529	Raley-Hamby Co., Jacksonville, Fla.	335
Morning Star, Wilmington, N. C.	530	Ramsey Hotel, The, Denmark, S. C.	375
Morper, L. G., Archer, Fla.	489	Ramsey, T. W., Tampa, Fla.	436
Morse, C. H., Winter Park, Fla.	325	Regal Mfg. Co., Forest City, N. C.	135
Morse, W. M., Charlotte, N. C.	488	Rehder, Will, Wilmington, N. C.	511
Motz, W. W., Lincolnton, N. C.	547	Reid Livery Co., Charlotte, N. C.	386
Moulton & Kyle, Jacksonville, Fla.	514	Remington Typewriter Co., Norfolk, Va.	399
Mount Vernon Bank, The, Mt. Vernon, Ga.	252	Requarth Co., C. W., Charlotte, N. C.	472
Mulberry Lumber & Supply Co., Mulberry, Fla.	433	Rey, Straus & Co., Tampa, Fla.	349
Murchison National Bank, Wilmington, N. C.	268	Rhyne Bros. Lumber Co., Cartersville, Ga.	423
Murphy, T., Iron Works, Jacksonville, Fla.	469	Richardson, C. W., Savannah, Ga.	510
Mutual Development Co., Tampa, Fla.	291	Richardson, Jesse A., Lawrenceville, Ga.	490
National Bank of Abbeville, Abbeville, S. C.	533	Richland Lumber Co., Charlotte, N. C.	431
National Exchange Bank, Chester, S. C.	259	Riddle Co., The, Jacksonville, Fla.	340
Naval Stores Steamboat Co., Jacksonville, Fla.	393	Ridgely Realty Co., St. Petersburg, Fla.	305
Needham Realty Company, Umatilla and Leesburg, Fla.	542	Riggin, Geo., Bradenton, Fla.	284
Needham & Co., Umatilla and Leesburg, Fla.	325	Riviere, J. H., Palmetto, Fla.	6
Nettles, L. A., Lake City, Fla.	455	River View Hotel, Ormond, Fla.	377
Nelson, Frank E., Tampa, Fla.	515	Robb, E. C., Savannah, Ga.	466
New Commercial Hotel, Starke, Fla.	376	Robb, L. S., Brunswick, Ga.	344
New Commercial Hotel, Tampa, Fla.	378	Robinson, T. P., Orlando, Fla.	535
New England Hotel, Zephyrhills, Fla.	371	Robinson & Co., W. E., Palmetto, Fla.	277
New Hotel Burbridge, Jacksonville, Fla.	360	Robinson & Phillips, Tampa, Fla.	436
New Kimball, The, Atlanta, Ga.	365	Rockmart Bank, The, Rockmart, Ga.	254
New Lucerne, The, Orlando, Fla.	366	Rockmart Lumber Co., Rockmart, Ga.	434
New Pulaski, The, Savannah, Ga.	363	Rodgers, McCabe & Co., Charleston, S. C., Norfolk, Va.	480
New Waldo, The, Waldo, Fla.	375	Rood, E. B., Bradenton, Fla.	287
Newton Floral Corp., Norfolk, Va.	514	Rourke, John, & Sons, Savannah, Ga.	469
Norfolk Dredging Co., Norfolk, Va.	393	Ruge Bros. Canning Co., Apalachicola, Fla.	499
Norfolk National Bank, Norfolk, Va.	216	Rushton, M. G., Manatee, Fla.	422
Norfolk Turkish Baths, Norfolk, Va.	373	Rutherford Veneer Co., Rutherfordton, N. C.	403
Observer Co., The, Charlotte, N. C.	542	Safety Car Heating & Lighting Co., New York, N. Y.	467
Ocean House, New Smyrna, Fla.	368	San Carlos, The, Miami, Fla.	368
Ocean View Hotel, Pablo Beach, Fla.	362	Sanford Hotel, Sanford, N. C.	373
Ocilla Planing Mill Co., Ocilla, Ga.	457	San Juan Garage Co., Orlando, Fla.	364
Oelschig, A. C., & Sons, Savannah, Ga.	513	San Juan Hotel, Orlando, Fla.	364
Oglesby Granite Co., Atlanta, Ga.	441, 543	Sarasota Realty Exchange, Sarasota, Fla.	278
Ohaver's Photo Craft Shop, Palmetto, Fla.	488	Sarasota Times, Sarasota, Fla.	530
O'Kelly, R. F., Comer, Ga.	489	Saunders Transfer Co., Tampa, Fla.	388
O'Leary, M. J., Savannah, Ga.	479	Savannah Auto Repair Co., Savannah, Ga.	387
Olive Street Garage, West Palm Beach, Fla.	381	Savannah Baggage & Cab Co., Savannah, Ga.	381
O'Meara, Martin, Johnson City, Tenn.	514	Savannah Iron & Wire Works, Savannah, Ga.	456
Orange Hotel, The, Inverness, Fla.	371	Savannah Lighterage & Transfer Co., Savannah, Ga.	515
Orlando Bank & Trust Co., Orlando, Fla.	230	Savannah Mattress Co., Savannah, Ga.	491
Orlando Novelty Works, Orlando, Fla.	439	Savannah Morning News, Savannah, Ga.	530
Orlando Real Estate Co., Orlando, Fla.	326	Savannah Planing Mill Co., Savannah, Ga.	431
Orrell Livery Co., Wilmington, N. C.	381	Sawyer's Tours, Savannah, Ga.	380
Ortloff, H., New York, N. Y.	544	Sawyer, W. H., & Sons Co., Americus, Ga.	502
Owen Bros., Marble & Granite Co., Greenwood, S. C.	539	Schieren Co., Chas. A., New York City.	543
Owen-Cotter Jewelry, Co., Tampa, Fla.	504	Scholtz, Florist, Charlotte, N. C.	513
Pablo Beach Improvement Co., Jacksonville, Fla.	342	Seaboard Cooperage Co., Savannah, Ga.	406
Pacetti's Sons, E. C., Savannah, Ga.	476	Seabrook, E., Savannah, Ga.	512
Palace Stable Co., Columbus, Ga.	385	Sea Island Cotton Gin Co., Vidalia, Ga.	541
Palmetto State Bank, Palmetto, Fla.	223	Seaman, M. D., St. Petersburg, Fla.	310
Parisian Hand Laundry, New York City.	375	Scintinel, The, Orlando, Fla.	490
Park Manufacturing Co., The, Charlotte, N. C.	462	Sharp's Real Estate Agency, Tampa, Fla.	299
Parker, E. W., Tampa, Fla.	442	Shaw Clayton Stationery Co., Tampa, Fla.	401
Parker, J. P., Dunnellon, Fla.	489	Shaw & Son, Birmingham, Ala.	510
Parker, Roy A., Bradenton, Fla.	457	Shea, D. W., Tampa, Fla.	456
Paxson Co., J. W., Philadelphia, Pa.	476	Sheridan, H. R., Columbus, Ga.	455
Pearsall & Co., Wilmington, N. C.	524	Sherrill, T. B., Tampa, Fla.	473
Peek, Comer L., Starke, Fla.	326	Shiver, John W., Americus, Ga.	436
Pendleton, Kent, Tampa, Fla.	301	Shore, Phillip, Tampa, Fla.	397
Pendleton Land Co., Tampa, Fla.	301	Short, Alfred, Tallahassee, Fla.	343
Peninsular & Occidental S.S. Co., Jacksonville, Fla.	387	Simmons, H. H., Realty Co., Jacksonville, Fla.	332
Pennington, F. C., Fernandina, Fla.	489	Simms Realty Co., Tampa, Fla.	294
Peoples Bank, The, Apex, N. C.	270	Simon & Hamrick, Monticello, Fla.	478
Peoples Bank, Clearwater, Fla.	225	Simpson Nursery Co., Monticello, Fla.	519
Peoples Bank, Richland, Ga.	245	Sizer, Robert R., Jacksonville, Fla.	417
Peoples Bank, Waco, N. C.	262	Skeffington, F. J., Savannah, Ga.	344
Perkins, The, Southern Pines, N. C.	361	Sligh, S. J., & Co., Orlando, Fla.	523
Permenter Co., Jacksonville, Fla.	494	Smith, C. H., Sanford, N. C.	346
Peter, E. B., Leesburg, Fla.	531	Smith, G. W., Jacksonville, Fla.	333
Petrey, R. R., Limestone, Fla.	433	Smith, Jere S., Jacksonville, Fla.	329
		Smith Realty Co., T. B., Tampa, Fla.	297

Alphabetical List of Advertisers — Continued

	PAGE		PAGE
Smith & Kelly Co., Savannah, Ga.	390	Thomas, J. & C. N., Savannah, Ga.	503
Smith's Dairy Kitchen, Tampa, Fla.	376	Thomas, R. H., St. Petersburg, Fla.	309
Smith Roofing Co., Wilmington, N. C.	452	Thomson, C. B. & R. C., Jacksonville, Fla.	373
Snell & Hamlet, St. Petersburg, Fla.	308	Thorpe, W. B. & Co., Wilmington, N. C.	433
South Atlantic Blow Pipe & Sheet Metal Co., Savannah, Ga.	474	Tice, Moore & Diffly, Montgomery, Ala.	544
South Atlantic S.S. Co., Savannah, Ga.	393	Times Dispatch, Richmond, Va.	533
Southern Fertilizer Co., Orlando, Fla.	530	Todd & Turner, Tampa, Fla.	383
Southern Hotel, The, Rutherfordton, N. C.	372	Toole, W. H., Winder, Ga.	343
Southern Hotel, Savannah, Ga.	378	Torbett, C. L., Columbus, Ga.	509
Southern Ice Co., Jacksonville, Tampa and Palmetto, Fla.	500	Tourez Bros., Plant City, Fla.	488
Southern Iron & Equipment Co., Atlanta, Ga.	461	Tourez Bros., Tarpon Springs, Fla.	490
Southern Land Securities Co., Bartow, Fla.	318	Tremont Hotel, Orlando, Fla.	367
Southern Lumber & Tie Co., Albany, Ga.	546	Tressler's Studio, Montgomery, Ala.	489
Southern Machine Works, Albany, Ga.	491	Trotter, J. L., Inverness, Fla.	407
Southern Oil & Ink Co., Savannah, Ga.	400	Tyree's Studio, Raleigh, N. C.	542
Southern Pines Hotel, Southern Pines, N. C.	357	Turkey Creek Nurseries, McClenny, Fla.	517
Southern Plow Co., Columbus, Ga.	503	Tyson, J. R. (Mapes Fertilizers), Jacksonville, Fla.	501
Southern Shipping Co., Savannah, Ga.	387	Unaka National Bank of Johnson City, Tenn.	546
South Florida Foundry & Machine Works, Orlando, Fla.	541	Uneda Cafe, Tallahassee, Fla.	376
Sparkman & Co., Dade City, Fla.	381	Union Mfg. Co., Greensville, Fla.	457
Speer, J., & Co., Maxville, Fla.	531	Union National Bank, Columbia, S. C.	259
Spencer, C. E., Dade City, Fla.	321	United Chemical Co., Tampa, Fla.	526
Sponge Exchange Bank, Tarpon Springs, Fla.	225	United States Trust & Savings Bank, Jacksonville, Fla.	235
Springer Hotel, Columbus, Ga.	363	University of Florida, Gainesville, Fla.	534
Sprunt, Alexander & Co., Wilmington, N. C.	483	Valrico Land Co., Tampa, Fla.	300
Staff, The, Johnson City, Tenn.	547	Van Riper, H. W., Americus, Ga.	489
Standard Mfg. Co., The, Cedar Key, Fla.	402	Van Ness Tile Co., Savannah, Ga.	453
Starke House, Starke, Fla.	371	Vansickel's Studio, Jacksonville, Fla.	487
Starke Lumber Co., Saxton, Fla.	413	Vass Cotton Mill Co., Vass, N. C.	415
State, The, Columbia, S. C.	529	Venable, M., Archer, Fla.	407
State Bank of Bartow, Bartow, Fla.	227	Verestrade, Edward, Jacksonville, Fla.	538
State Bank of Florida, Jacksonville, Fla.	232	Verona Inn, Clearwater, Fla.	369
State Bank of Orlando, Orlando, Fla.	228	Vidalia Cotton Oil Mill Co., Vidalia, Ga.	541
State Bank of Wingate, Wingate, N. C.	264	Virginian Pilot, Norfolk, Va.	533
Statham Milling & Lumber Co., Statham, Ga.	453	Ward, H. A., Winter Park, Fla.	325
St. Augustine Transfer Co., St. Augustine, Fla.	386	Warrington, W. C., Jacksonville, Fla.	328
St. Charles Hotel, Orlando, Fla.	371	Weed, J. D., & Co., Savannah, Ga.	455
Steele, W. L., Jacksonville, Fla.	333	Wells, D. S., Tampa, Fla.	299
Stephens, B. H., Wilmington, N. C.	458	Wells Land Co., Tampa, Fla.	299
Stephens Lumber Co., Jacksonville, Fla.	417	Welsh Realty Co., St. Petersburg, Fla.	312
Stephenson Studio, Atlanta, Ga.	488	West, E. E., Jacksonville, Fla.	337
Stephenson Studio, Birmingham, Ala.	490	West & Reaves Lumber Mills, Inverness, Fla.	418
Sterling Engraving Co., New York, N. Y.	538	Weston & Brooker Quarry Co., Columbia, S. C.	440
Stertzbach, William, Portsmouth, Va.	490	West Palm Beach Auto Co., West Palm Beach, Fla.	397
Stewart, Charles H., Melbourne, Fla.	238	Whaley, W. M., & Co., Inc., Norfolk, Va.	460
Stewart, J. H., & Co., Jacksonville, Fla.	329	Wheeler County Bank, Alamo, Ga.	253
Steward-Witherill Machine Co., Birmingham, Ala.	466	Wier Realty Co., Tampa, Fla.	300
St. Petersburg Investment Co., St. Petersburg, Fla.	2-3	White House, The, Cedar Key, Fla.	367
St. Petersburg Novelty Works, St. Petersburg, Fla.	424	White House, The, Gainesville, Fla.	367
St. Petersburg Transportation Co., Tampa, Fla.	384	White Star Laundry, The, Tampa, Fla.	375
Strachan Line, Savannah, Ga.	392	Wilcox, H. P., Kissimmee, Fla.	489
Strickland, C. A., Raleigh, N. C.	513	Wilkins, W. C., Leesburg, Fla.	325
Stuart, E. C., Bartow, Fla.	317	Wilkinson Machine Co., Savannah, Ga.	463
Sugg, M. N., Southern Pines, N. C.	544	Williams Bros., Ithaca, N. Y.	476
Suggs, J. A., Palmetto, Fla.	288, 289	Williams & Co., F. W., Tampa, Fla.	313
Sullivan, J. F., Savannah, Ga.	531	Williams, F. Graham, Atlanta, Ga.	436
Summit Nurseries, Monticello, Fla.	520	Williams Tie & Timber Co., Live Oak, Fla.	413
Summer, R. H., St. Petersburg, Fla.	310	Williamson & Rauers, Savannah, Ga.	397
Sutherland, Dr. F. B., New York.	515	Wilmington, Brunswick & S. R. R. Co., Wilmington, N. C.	394
Suwanee Hotel, The, Cordele, Ga.	363	Wilmington Cooperage Co., Wilmington, N. C.	406
Suwanee Hotel, The, Live Oak, Fla.	370	Wilmington Lumber Co., Wilmington, N. C.	413
Swann & Holsinger Co., Tampa, Fla.	290	Wilmington Steam Laundry, Wilmington, N. C.	375
Swearingen Auto Co., Gainesville, Fla.	385	Williston Hotel, Williston, Fla.	371
Swercord, D. W., Coleman, Fla.	515	Wilson Studio, Ronceverte, W. Va.	535
Talbert, T. L., Charlotte, N. C.	461	Windsor Lumber Co., Winder, Ga.	433
Tampa Bay Hotel Co., Tampa Bay, Fla.	348	Windsor Hotel, Americus, Ga.	362
Tampa Bay Land Co., Tampa, Fla.	292	Windsor Hotel, Jacksonville, Fla.	360
Tampa Coal Co., Tampa, Fla.	477	Winston, R. H., Brunswick, Ga.	385
Tampa Drug Co., Tampa, Fla.	525	Wolfe Brothers, Charlotte, N. C.	505
Tampa Electrical Supply Co., Tampa, Fla.	457	Wolf, John, Savannah, Ga.	509
Tampa & Gulf Coast R.R., Tampa, Fla.	389	Woodward, C. T., Jacksonville, Fla.	486
Tampa Mantel & Tile Co., Tampa, Fla.	449	Woods, I. A., Dade City, Fla.	532
Tampa Tribune Publishing Co., Tampa, Fla.	379	Woolvin, James F., Wilmington, N. C.	509
Tampa & Tarpon Springs Land Co., Tampa, Fla.	4th Cover	Wrenn, A. R., Kissimmee & Orlando, Fla.	329
Tampa Roofing Co., Tampa, Fla.	439	Wyman & Creen, Bradentown, Fla.	4
Tampa Times, Tampa, Fla.	538	Wyoming, The, Orlando, Fla.	353
Tarpon Lumber Co., Tarpon Springs, Fla.	429	Yadkin River Power Co., Great Falls, N. C.	346
Taylor, J. A., Wilmington, N. C.	483	York, C. V., Raleigh, N. C.	445
Terra Ceia Estates, Inc., Terra Ceia, Fla.	276	Young, T. Roy, Tampa, Fla.	295
Third National Bank, Columbus, Ga.	246	Zephyrhills Colony Co., Zephyrhills, Fla.	320
Third National Bank, Fitzgerald, Ga.	247	Zimmerman Realty Co., Tampa, Fla.	299
Thomas, Hue, Savannah, Ga.	479		
Thomas, Joe, Plant City, Fla.	522		

E. M. HENDRY, Pres.    A. J. KNIGHT, Vice-Pres.    H. J. WATROUS, Mgr.  
WM. M. EVANS, Treas.

# **HENDRY & KNIGHT CO.**

## **REAL ESTATE**

**TAMPA    ::    ::    FLORIDA**

---

---

**We conduct a general real estate business.**

**Buy and sell all classes of property.**

**Also act as agents in handling business and residential real estate, orange groves and wild lands, water fronts, railway terminal facilities.**

**Suburban and subdivision properties a specialty.**

**We uniformly advise all prospective purchasers to investigate thoroughly before buying.**

---

---

# **HENDRY & KNIGHT CO.**

## **REAL ESTATE**

**TAMPA    ::    ::    FLORIDA**

Depository of United States Government, State of  
Florida, County of Hillsboro and of  
City of Tampa

# THE EXCHANGE NATIONAL BANK

TAMPA, FLORIDA

---

CAPITAL	- - -	\$250,000.00
SURPLUS	- - -	\$250,000.00

---

#### OFFICERS

A. C. CLEWIS  
President

C. C. WHITTAKER  
Vice-President

J. A. GRIFFIN  
Cashier

JOHN E. SWANSON  
Assistant Cashier

W. H. BECKWITH

G. C. WARREN

W. D. WHITAKER

# BECKWITH & WARREN COMPANY

## *Real Estate and Loans*

High-grade City and Suburban  
Property. Farm, Fruit, and  
Timber Lands. Our specialty:  
First-Mortgage Loans on Im-  
proved City Property, \$500.00  
upwards, to net from 7% to 8%.

# BECKWITH & WARREN COMPANY

First National Bank Bldg. - Tampa, Florida

## A Reliable Home Concern

WHO ARE THE OWNERS OF THE PROPERTY

OFFERS YOU

## Grapefruit

AND

## Orange Grove Land

ON THE

## GULF OF MEXICO

---

HIGH ROLLING LAND  
FERTILE SOIL  
BEAUTIFUL HOME SITES  
UNEQUALLED CLIMATE  
LIBERAL TERMS

WRITE FOR BOOKLET TO

# TAMPA & TARPON SPRINGS LAND CO.

TAMPA - - - - FLORIDA

## Sterchi Furniture Co.

Johnson City - - Tennessee

---

## *Wholesalers and Manufacturers' Agents*

---

WE BUY BY THE TRAIN LOAD

---

No matter where you live, ask us  
for prices on all grades of furniture













