CORNELL
UNIVERSITY
LIBRARY

BOUGHT WITH THE INCOME
OF THE SAGE ENDOWMENT
FUND GIVEN IN 1891 BY
HENRY WILLIAMS SAGE

MUSIC

Cornell University Library
ML 100.M39
v.14
The art of music :a comprehensive librar
3 1924 022 385 391
mus

The original of this book is in
the Cornell University Library.

There are no known copyright restrictions in
the United States on the use of the text.

http://www.archive.org/details/cu31924022385391

THE ART OF MUSIC

A Comprehensive Library of Information for Music Lovers and Musicians

---

Editor-in-Chief

DANIEL GREGORY MASON

Columbia University

Associate Editors

EDWARD B. HILL

Harvard University

LELAND HALL

Past Professor, Univ. of Wisconsin

Managing Editor

CÉSAR SAERCHINGER

Modern Music Society of New York

In Fourteen Volumes

Profusely Illustrated

NEW YORK

THE NATIONAL SOCIETY OF MUSIC

THE ART OF MUSIC: VOLUME FOURTEEN

Musical Examples

Illustrating the Progress ot the Art from the Earliest Times to the Present

Department Editor:

HENRY F. GILBERT

BOOK II

COMPRISING THE NEO-ROMANTIC AND NATIONALISTIC MOVEMENTS OF THE NINETEENTH CENTURY, THE MODERN AND ULTRA-MODERN SCHOOLS AND THE WORKS OF AMERICAN COMPOSERS

NEW YORK
THE NATIONAL SOCIETY OF MUSIC

Copyright, 1916, by
THE NATIONAL SOCIETY OF MUSIC, INC
[All Rights Reserved]

CONTENTS OF VOLUME XIV

(CONTINUATION OF VOLUME XIII)

SECTION — PAGE

X. The Romantic Nationalists of France, Russia and Scandinavia

Camille Saint-Saëns (1835): "Le Cygne" . . 3
Edouard Lalo (1823-92): "L'Esclave" . . 7
Léo Delibes (1836-91): Passepied from "Le Roi s'amuse" 10
Alexander Sergeivitch Dargomijsky (1813-1869): Air from "The Russalka" . . . 16
Peter Ilyitch Tschaikowsky (1840-1893): Andante cantabile from the String Quartet, Op. 11 18
Anton Rubinstein (1830-1894): "Der Asra" . 21
Johan S. Svendsen (b. 1840): "Vaar" . . 24
Edvard Grieg (1843-1907): "Ase's Death," from the Peer Gynt Suite, Op. 46 . . 25
"Ein Schwan" 27
Christian Sinding (b. 1856): "Es schrie ein Vogel" 28

XI. The Modern German Schools

Anton Bruckner (1824-96): Funeral March from Symphony VII 31
Carl Goldmark (b. 1830): Excerpt from "Sakuntala Overture" 37
Max Bruch (b. 1838): Klavierstück, Op. 12, No. 2 40
E. Humperdinck (b. 1854): Abendsegen und Engelreigen from "Hänsel und Gretel" . 42
Hugo Wolf (1860-1903): "Verborgenheit" . . 47
"Das verlassene Mägdlein" 51
Ludwig Thuille (1861-1907): Excerpt from "Lobetanz" 53
Gustav Mahler (1860-1911): Lieder eines fahrendes Gesellen, No. 1 56
Richard Strauss (b. 1864): "Allerseelen," Op. 19, No. 8 60
— Excerpt from "Tod und Verklärung" . 63
Hans Pfitzner (b. 1869): "Ich aber weiss," Op. 11, No. 2 70
Max Reger (b. 1873): Elegy 74
A. Schönberg (b. 1874): Piano Piece, Op. 11, No. 3 78

XII. Modern French School

Emmanuel Chabrier (1841-1912): Habañera . 83
Gabriel Fauré (b. 1845): "Au Cimetière" . . 87
Vincent d'Indy (b. 1851): Choral Grave . . 91
Lied Maritime 92

SECTION — PAGE

Claude Debussy (b. 1862): Rêverie . . . 96
J. Guy Ropartz (b. 1864): Berceuse . . . 101
Maurice Ravel (b. 1875): Pavane pour une infante dèfunte 105

XIII. Modern Russian and Finnish Schools

Alexander Borodine (1834-87): Polovtsian Dance from "Prince Igor" . . . 113
Modest Moussorgsky (1839-1881): Prelude to "Khovanstchina" 118
Nicolai Rimsky-Korsakoff (1844-1908): Little Snowflake's Arietta from "Snegourotchka" 122
A. Gretchaninoff (b. 1864): Plainte, Op. 3, No. 1 125
Serge Rachmaninoff (b. 1873): Prelude in C-sharp minor 127
A. Scriabine (1872-1915): Prelude, Op. 74, No. 2 131
Igor Stravinsky (b. 1882): Berceuse from "L'Oiseau de Feu" 132
Jean Sibelius (b. 1865): The Swan of Tuonela (Symphonic Poem), Op. 22 . . 134

XIV. The Bohemian, Hungarian and Italian Schools

Friedrich Smetana (1824-1884): Excerpt from "The Bartered Bride" 141
Antonin Dvořák (1841-1904): Slavic Dance, Op. 46, No. 2 145
Jenö Hubay (1828-85): Andante from "The Violin Maker of Cremona" . . . 150
Géza Zichy (b. 1849): Waltz for the Left Hand 152
Béla Bartók (b. 1881): "Aurora" and "Folksong" from the "Ten Easy Pieces" . 157
G. Sgambati (1843-1914): "Rapelle-toi" (Romance), Op. 23, No. 1 158
Pietro Mascagni (b. 1863): Siciliana from "Cavalleria Rusticana" 161
Ermanno Wolf-Ferrari (b. 1876): Excerpt from "Le Donne Curiose" 164

XV. The English Musical Rennaissance

Arthur Sullivan (1842-1900): Trio and Chorus from "The Mikado" 169
C. Hubert H. Parry (b. 1848): "Gone Were But the Winter Cold" 174
Arthur Goring Thomas (1850-1892): Tenor solo from "The Swan and the Skylark" . 177

SECTION		PAGE
	C. Villiers Stanford (b. 1852): "My Love's an Arbutus"	179
	Edward Elgar (b. 1857): "My Love Dwelt in a Northern Land"	181
	Granville Bantock (b. 1868): Drinking Song from the "Persian Songs"	184
	S. Coleridge-Taylor (1875-1912): Dance from the Incidental Music to "Herod" Op. 47	186
XVI.	AMERICAN COMPOSERS	
	L. M. Gottschalk (1829-1869): "Le Bananier" (Chanson nègre)	191
	John K. Paine (1839-1906): "The Mill," Op. 26	197
	Homer N. Bartlett (b. 1845): Prélude à la Minuet, Op. 157	201
	Arthur Foote (b. 1853): "Mandalay"	205
	George Whitefield Chadwick (b. 1854): "Faith"	212
	"Since My Love's Eyes"	215
	John Philip Sousa (b. 1854): "The Stars and Stripes Forever" (March)	218
	Clayton Johns (b. 1857): "You Were More Fair"	221
	Edgar Stillman Kelley (b. 1857): "Nocturnal Gotham," Prelude—"The Sky Line"	224
	Victor Herbert (b. 1859): Natoma's Love Theme, from "Natoma" (Prelude to Act III)	228
	Reginald de Koven (b. 1861): "My Garden Had a Rose"	231
	Edward MacDowell (1861-1908): Third Movement from the Sonata Eroica	233
	"Deserted," Op. 9, No. 1	238
	Carl Busch (b. 1862): Indian Lullaby	241
	Ernest R. Kroeger (b. 1862): "Supplication"	243
	Ethelbert Nevin (1862-1901): "Canzone Amorosa," Op. 25, No. 3	245
	"The Silver Moon"	247
	Horatio Parker (b. 1863): "Only a Little While," Op. 70, No. 4	249
	Harvey Worthington Loomis (b. 1865): "I Came with a Song"	252
	Rossetter G. Cole (b. 1866): "Unnumbered," Op. 18, No. 4	256
	Margaret Ruthven Lang (b. 1867): "Voices," Op. 54	260
	Henry F. Gilbert (b. 1868): Negro Episode, Op. 2, No. 2	264
	William Henry Humiston (b. 1869): A Song of Evening, from "Alcestis"	267
	Howard Brockway (b. 1870): "Ein Traum," Op. 30	271
	Louis Adolphe Coerne (b. 1870): "I Have Your Word," Op. 73, No. 3	274
	Frederick S. Converse (b. 1871): Prayer from Act II of "The Sacrifice"	277
	Arthur Nevin (b. 1871): Lover's Song	280
	Arthur Farwell (b. 1872): "The Sea of Sunset," Op. 26	282
	Edward Burlingame Hill (b. 1872): "Moonlight," Op. 8, No. 1	286
	Edward F. Schneider (b. 1872): "The Eagle," Op. 14, No. 3	288
	Daniel Gregory Mason (b. 1873): "The Whippoorwill"	290
	Frank E. Ward (b. 1872): "Arabeske"	300
	Edward Manning (b. 1874): "Nightfall," Op. 7, No. 3	302
	Frederic Ayres (b. 1876): "Tell Me Where is Fancy Bred," Op. 6, No. 1	305
	Blair Fairchild (b. 1877): Greek Sea Prayer, Op. 35, No. 4	307
	David Stanley Smith (b. 1877): "The Flower of Beauty"	310
	Noble Kreider (b. 1878): "Legend"	315
	Benjamin Lambord (1879-1915): "Lehn' deine Wang' an meine Wang'"	318
	Marshall Kernochan (b. 1880): "Unconquered"	320
	Arthur Shepherd (b. 1880): "The Gentle Lady"	324
	Arthur Bergh (b. 1882): "Beata Solitudo"	327
	John Powell (b. 1882): Erotic Poem, from "In the South," Op. 16, No. 2	329
	Index	333

MUSICAL EXAMPLES

BOOK TWO

SECTION TEN
THE ROMANTIC NATIONALISTS OF FRANCE, RUSSIA AND SCANDINAVIA

Camille Saint-Saëns (b. 1835)

Le Cygne

(From "Carnaval des Animaux")

Transcription for Violin and Piano

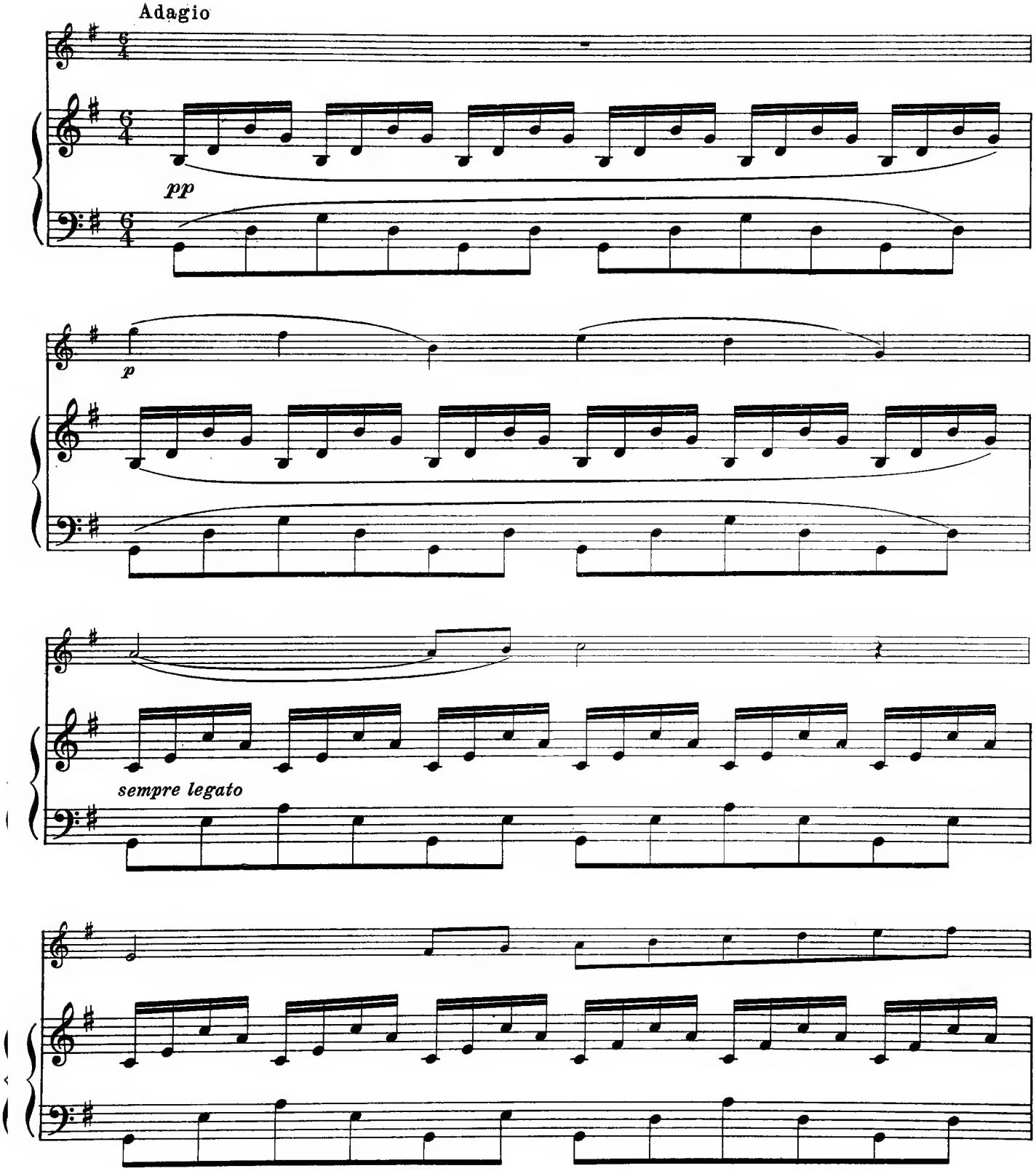

Courtesy of A. Durand & Fils, Paris

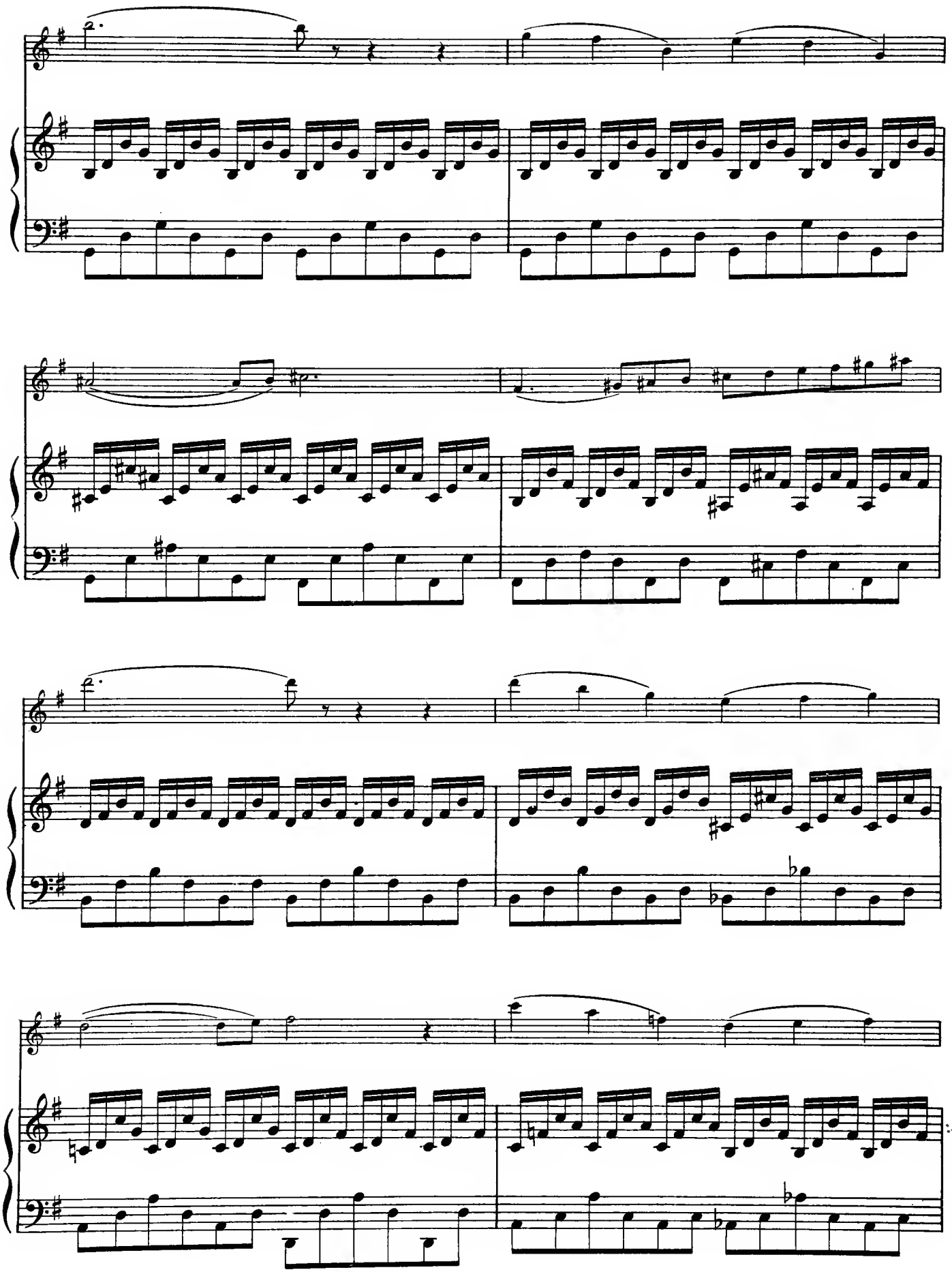

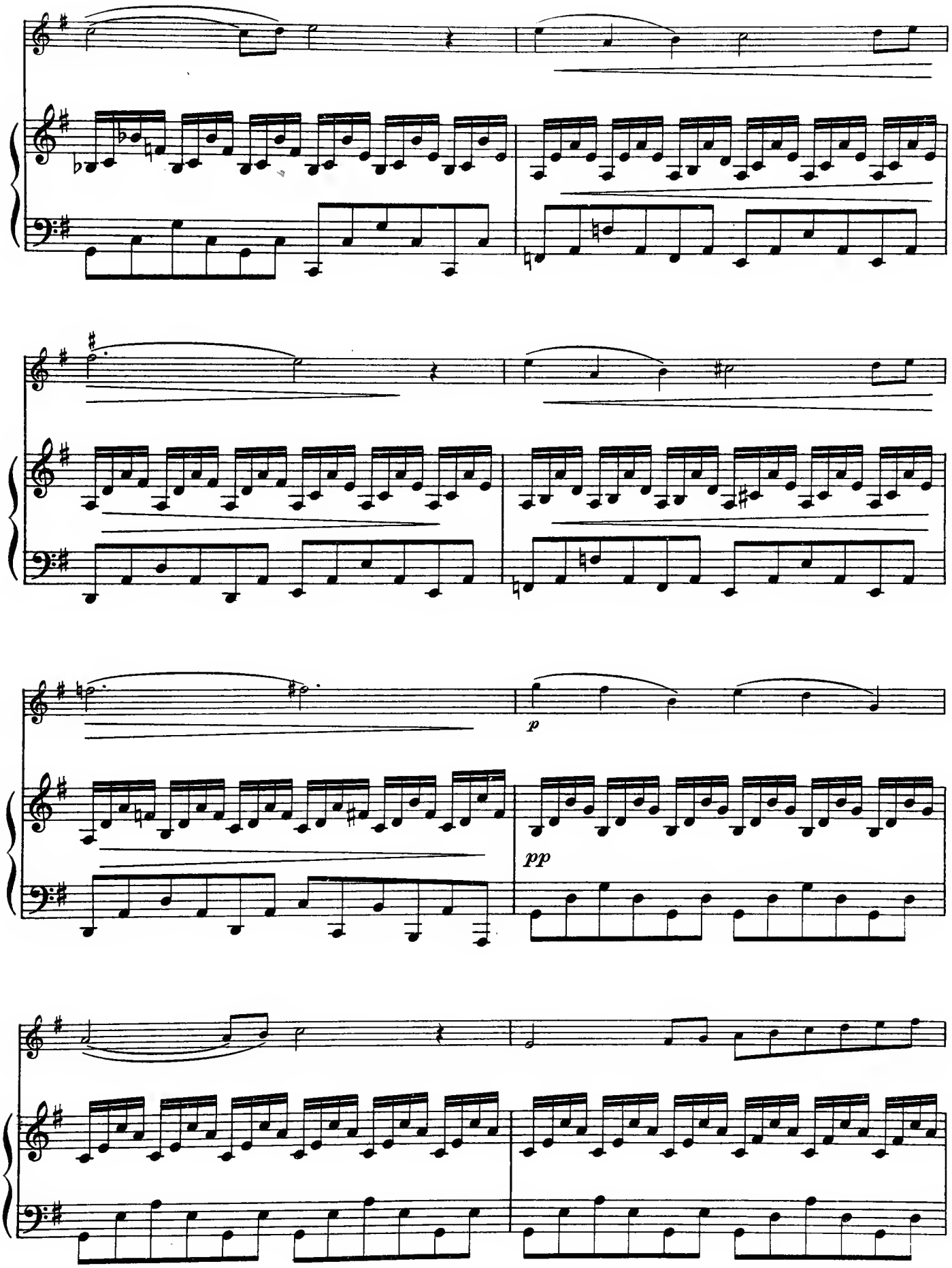
p
pp

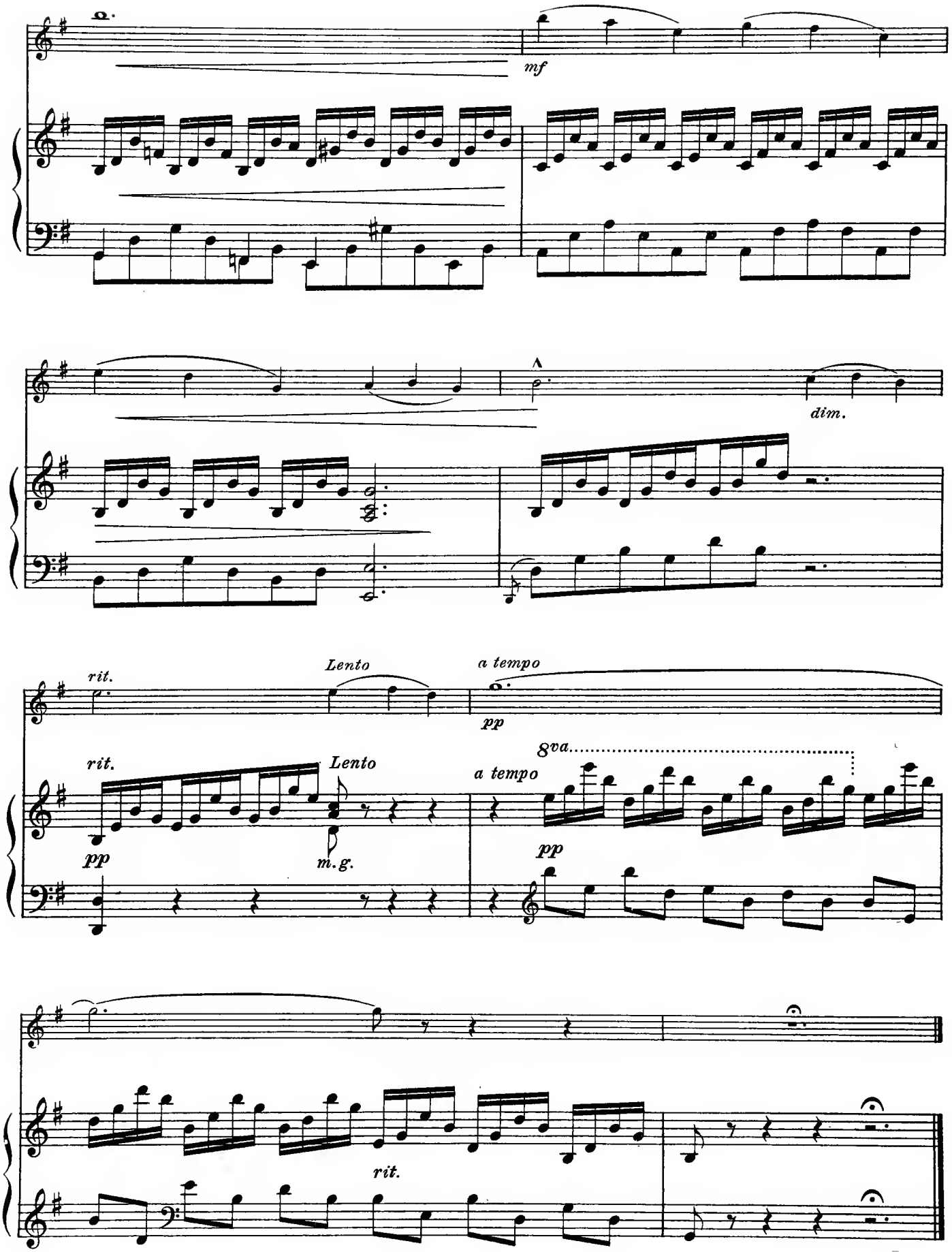
mf
dim.
rit.
Lento
a tempo
pp
rit.
Lento
pp
m.g.
8va
a tempo
pp
rit.

Édouard Lalo (1823–1892)

L' Esclave

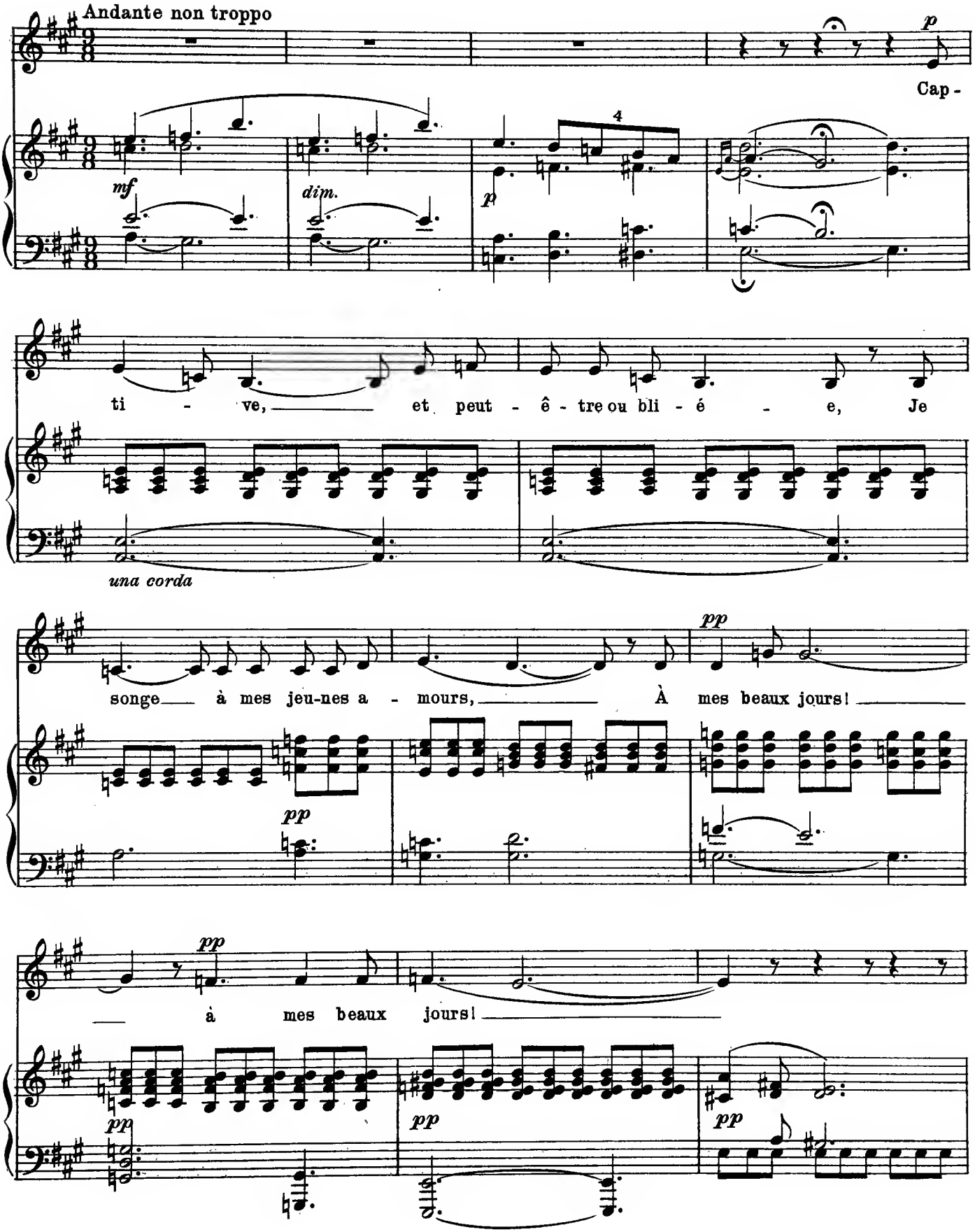

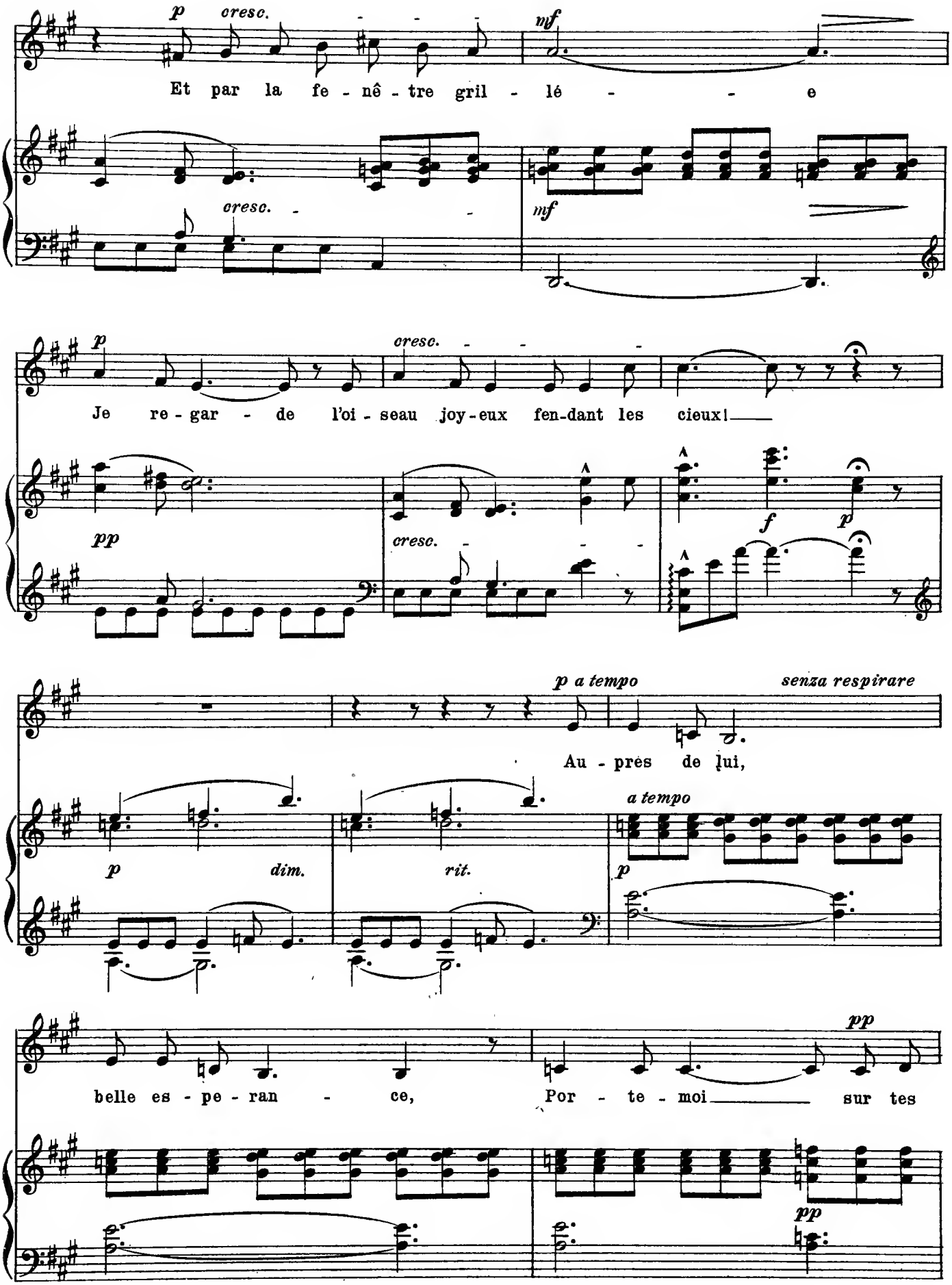
p cresc.
Et par la fe - nê - tre gril - lé - - e
mf
cresc.
mf
p
Je re - gar - de l'oi - seau joy - eux fen-dant les cieux!
cresc.
pp
f
p
p a tempo
senza respirare
Au - près de lui,
a tempo
p
dim.
rit.
p
belle es - pe - ran - ce,
Por - te - moi sur tes
pp
pp

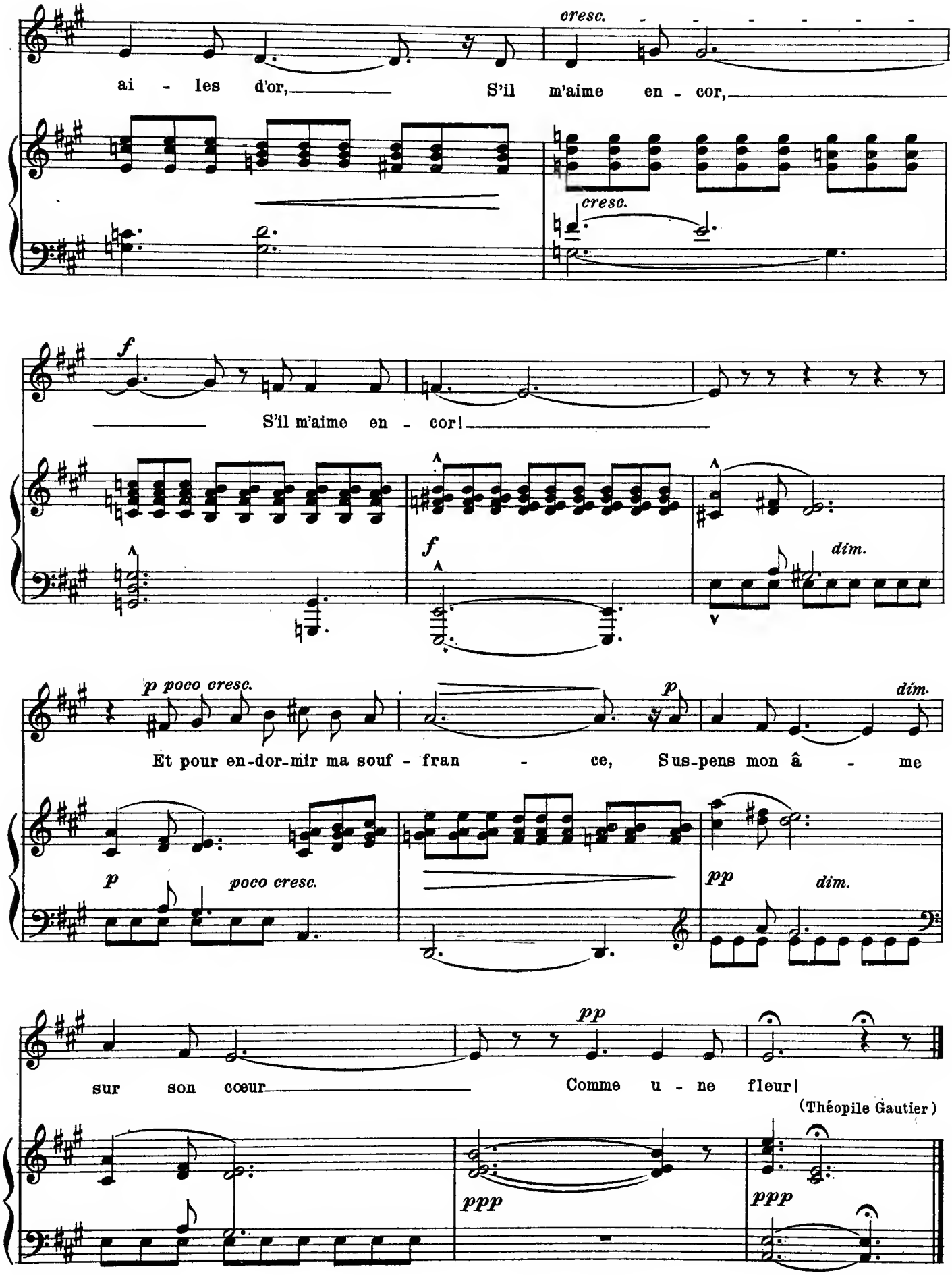
cresc.
ai - les d'or,
S'il m'aime en - cor,
cresc.
f
S'il m'aime en - cor!
f
dim.
p poco cresc.
p
dim.
Et pour en-dor-mir ma souf - fran - ce, Sus-pens mon â - me
p
poco cresc.
pp
dim.
pp
sur son cœur
Comme u - ne fleur!
(Théopile Gautier)
ppp
ppp

Léo Delibes (1836–1891)

Passepied from "Le Roi s'amuse"

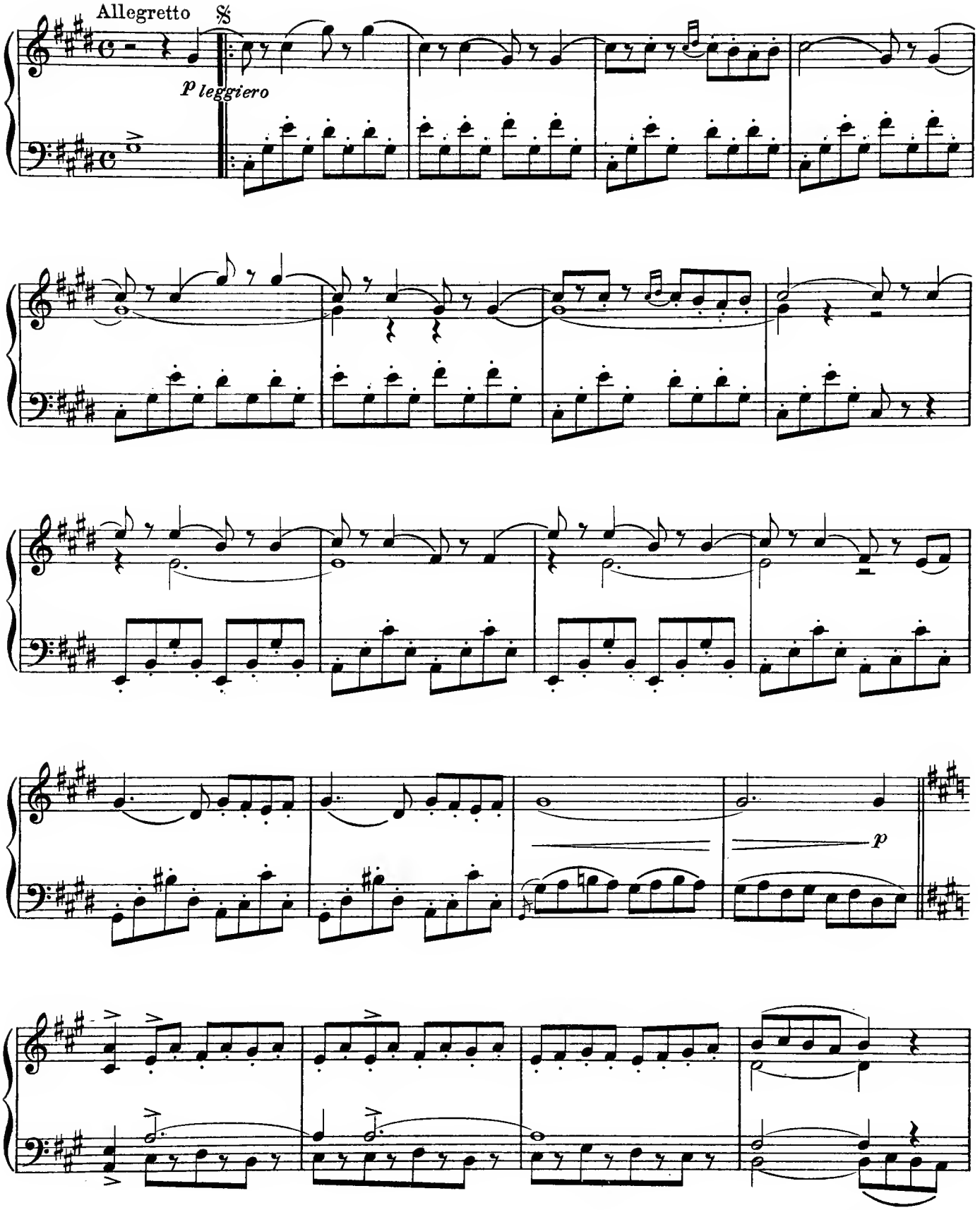

Courtesy of Heugel & Cie., Paris

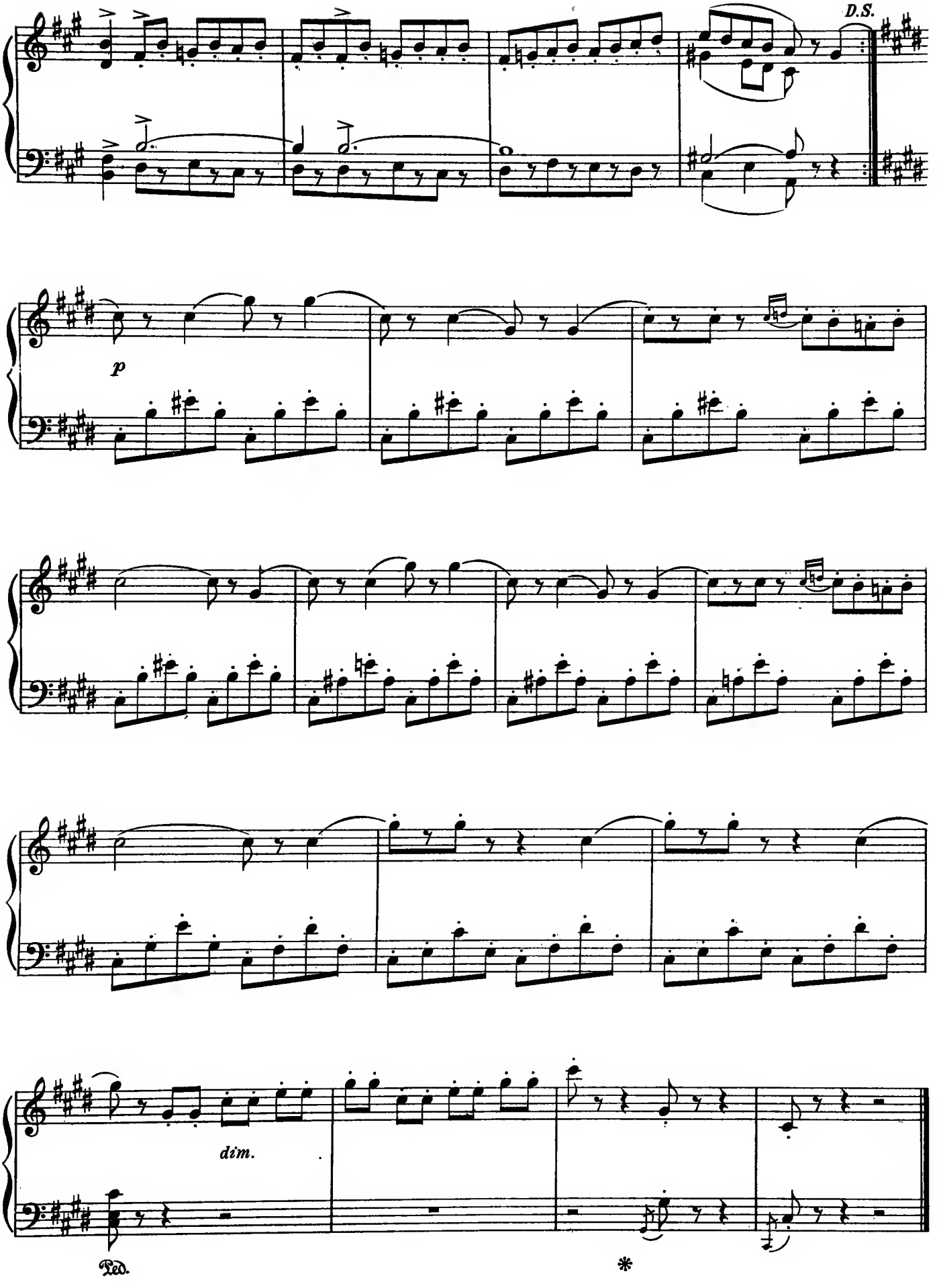
D.S.
p
dim.
Ped.
*

Jules Massenet (1842-1912)

Élégie

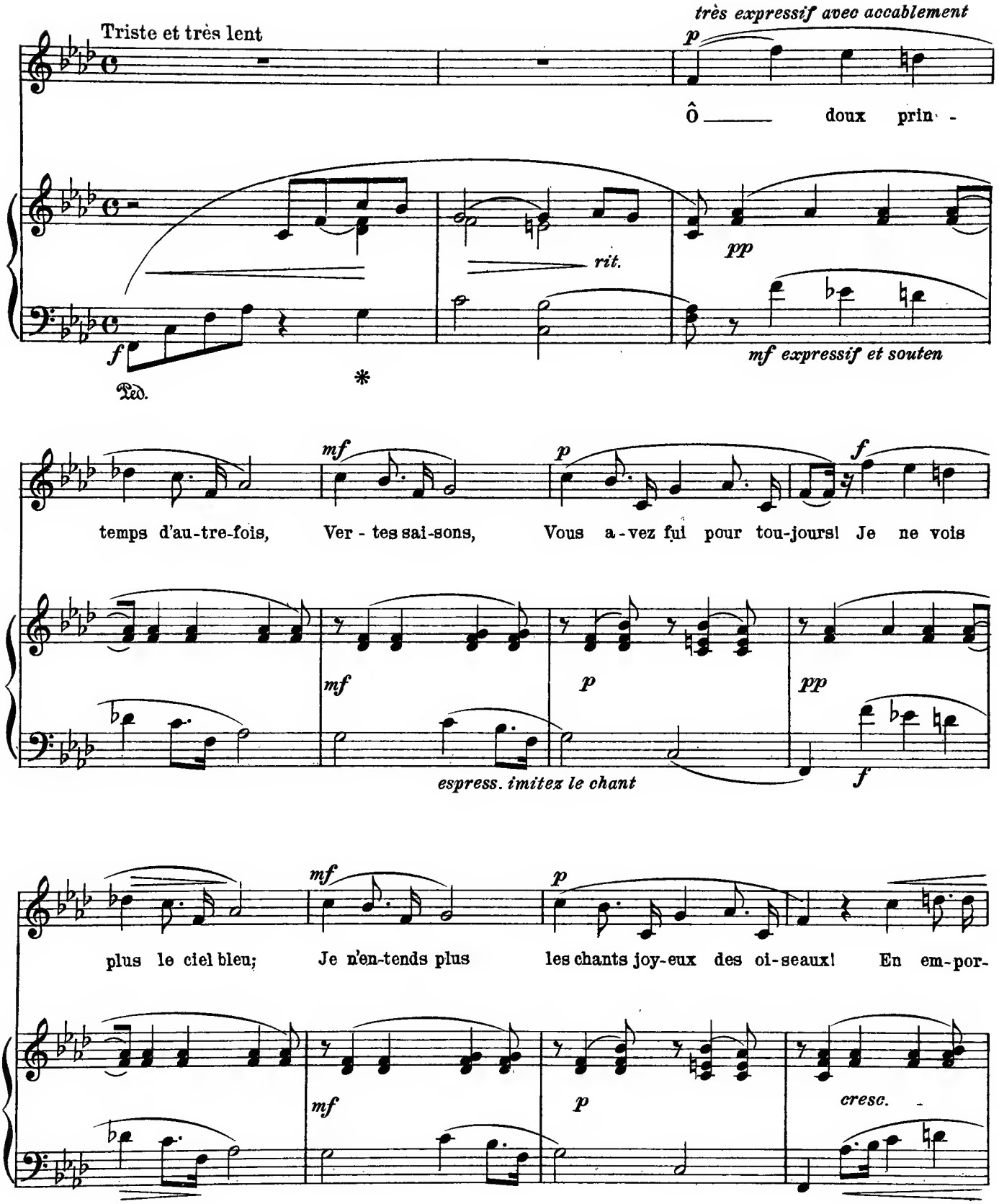

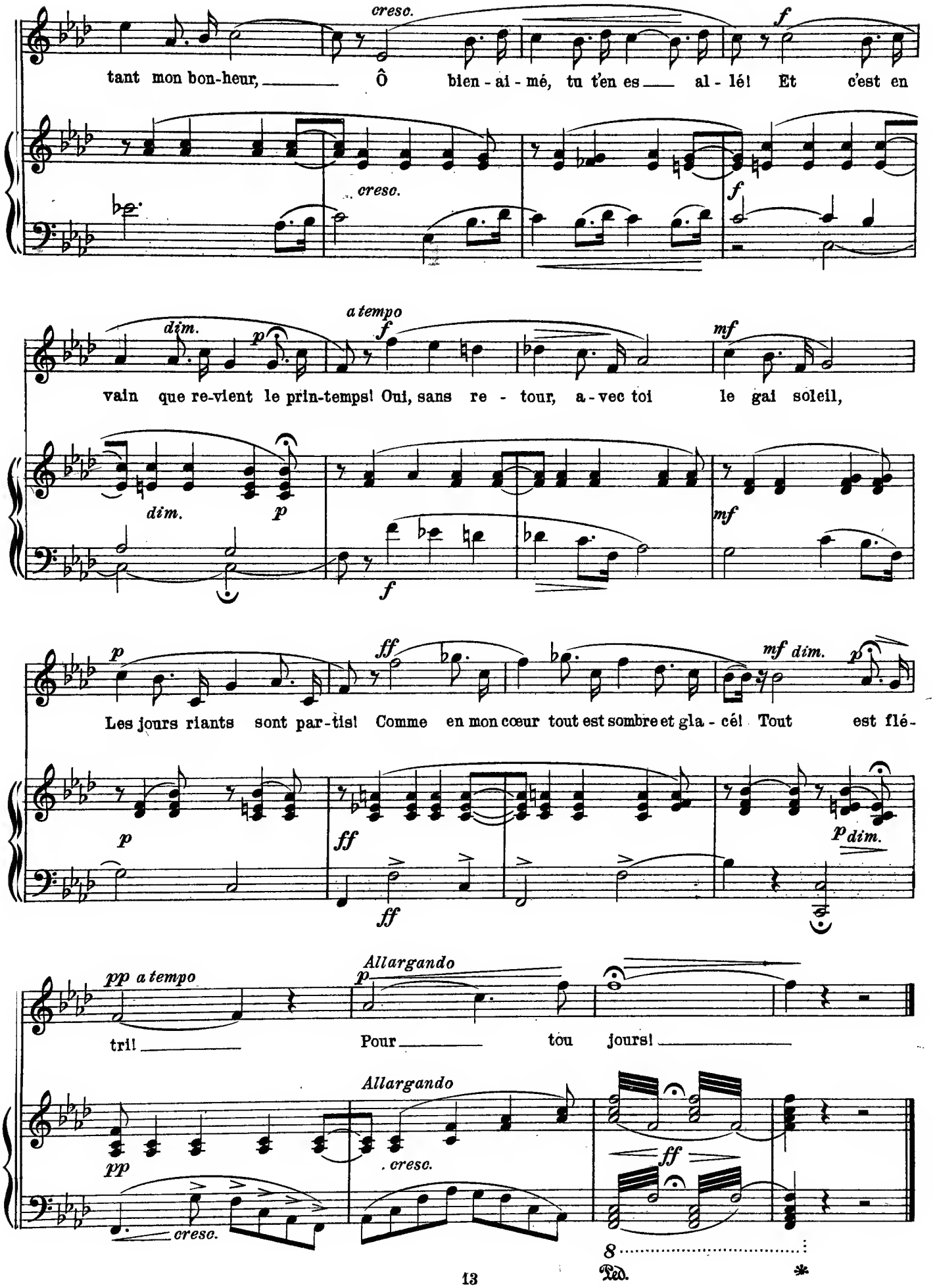
creso.
f
tant mon bon-heur, Ô bien-ai-mé, tu t'en es al-lé! Et c'est en
creso.
f
dim.
p
a tempo
f
mf
vain que re-vient le prin-temps! Oui, sans re-tour, a-vec toi le gai soleil,
dim.
p
mf
f
p
ff
mf dim.
p
Les jours riants sont par-tis! Comme en mon cœur tout est sombre et gla-cé! Tout est flé-
p
ff
ff
p dim.
pp a tempo
Allargando
p
tri! Pour tou jours!
Allargando
pp
. cresc.
ff
cresc.
8
Ped.
*

Michael Ivanovitch Glinka (1803-1857)

Aria from "A Life for the Czar"

Act I.

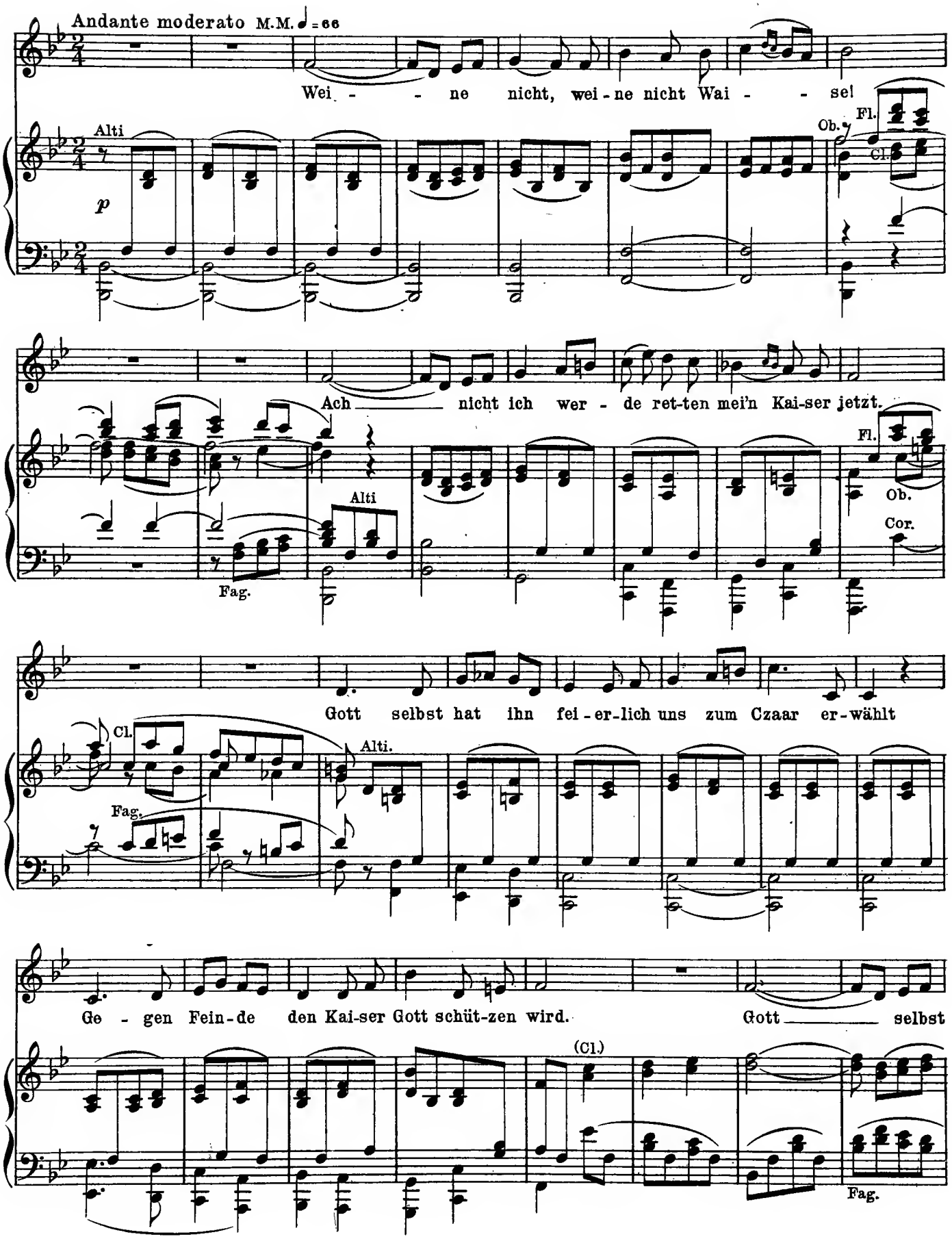

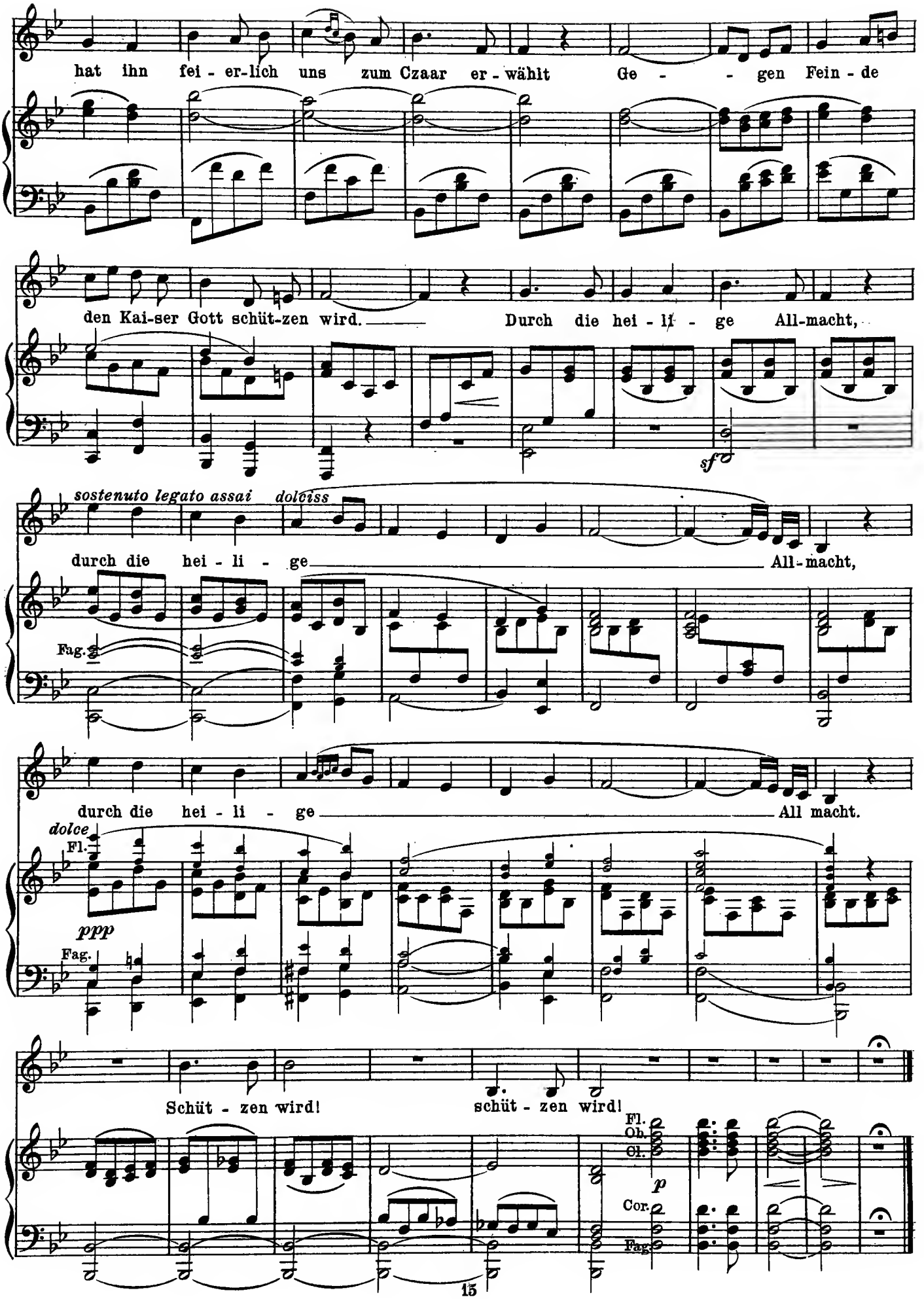
hat ihn fei - er-lich uns zum Czaar er - wählt Ge - - gen Fein - de
den Kai-ser Gott schüt-zen wird. Durch die hei - li - ge All-macht,
sf
sostenuto legato assai
dolciss
durch die hei - li - ge All-macht,
Fag.
durch die hei - li - ge All macht.
dolce
Fl.
ppp
Fag.
Schüt - zen wird! schüt - zen wird!
Fl.
Ob.
Cl.
p
Cor.
Fag.

Alexander Sergeivitch Dargomijsky (1813-1869)

Air from "The Russalka"

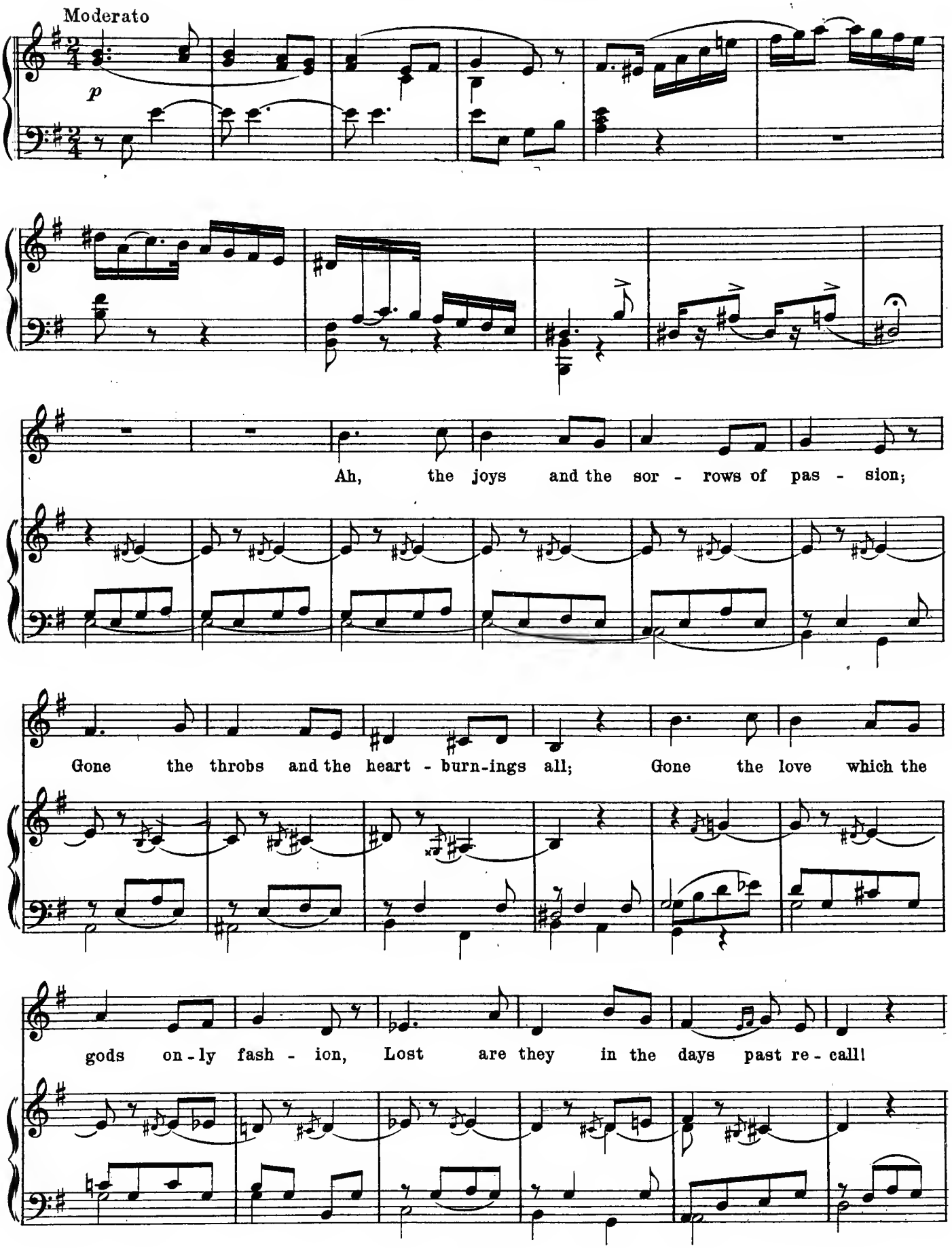

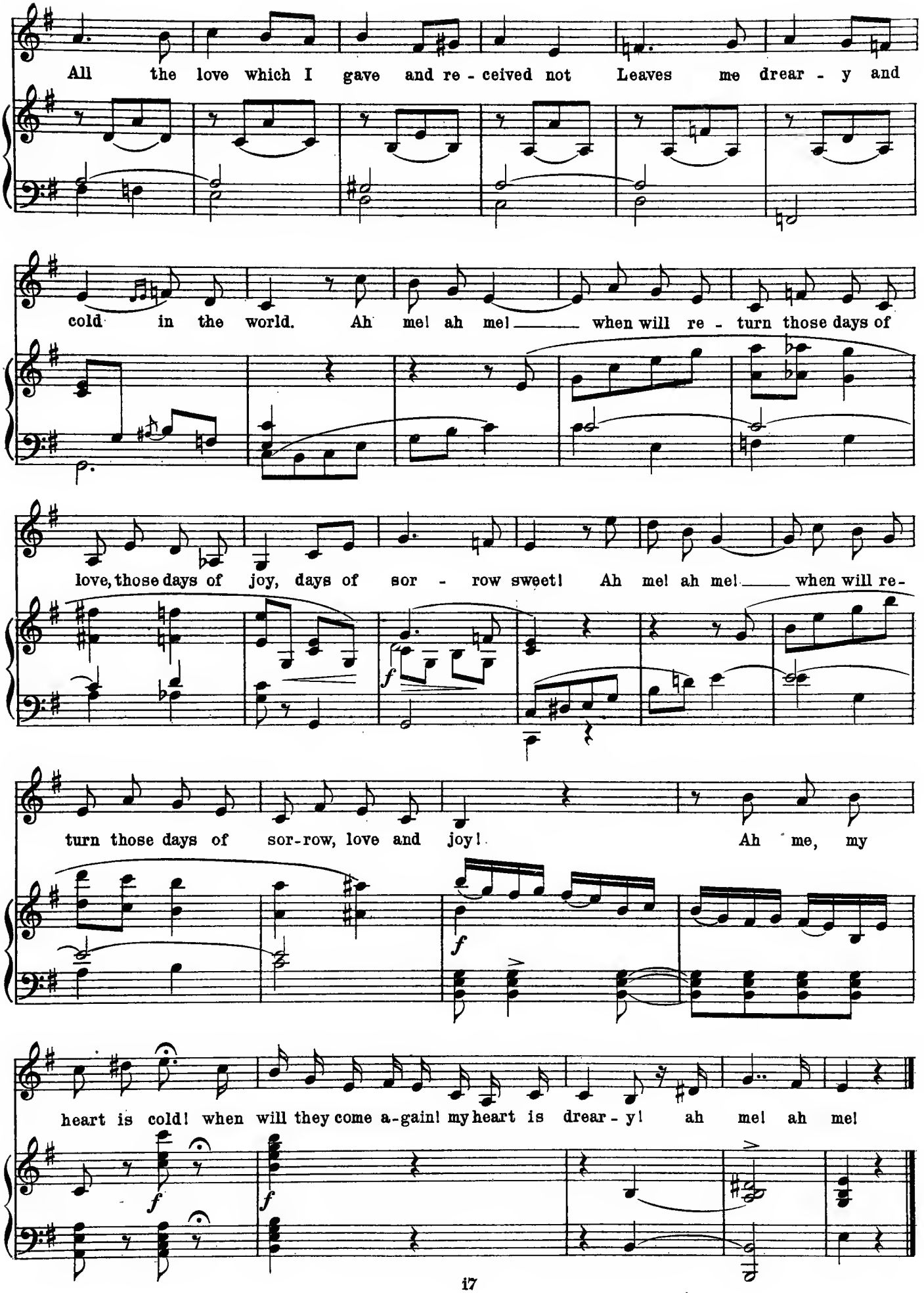
All the love which I gave and re - ceived not Leaves me drear - y and
cold in the world. Ah me! ah me! when will re - turn those days of
love, those days of joy, days of sor - row sweet! Ah me! ah me! when will re-
turn those days of sor-row, love and joy! Ah me, my
heart is cold! when will they come a-gain! my heart is drear - y! ah me! ah me!

Peter Ilyitch Tschaikowsky (1840–1893)

Andante cantabile

from the String Quartet Op.11*

Andante cantabile

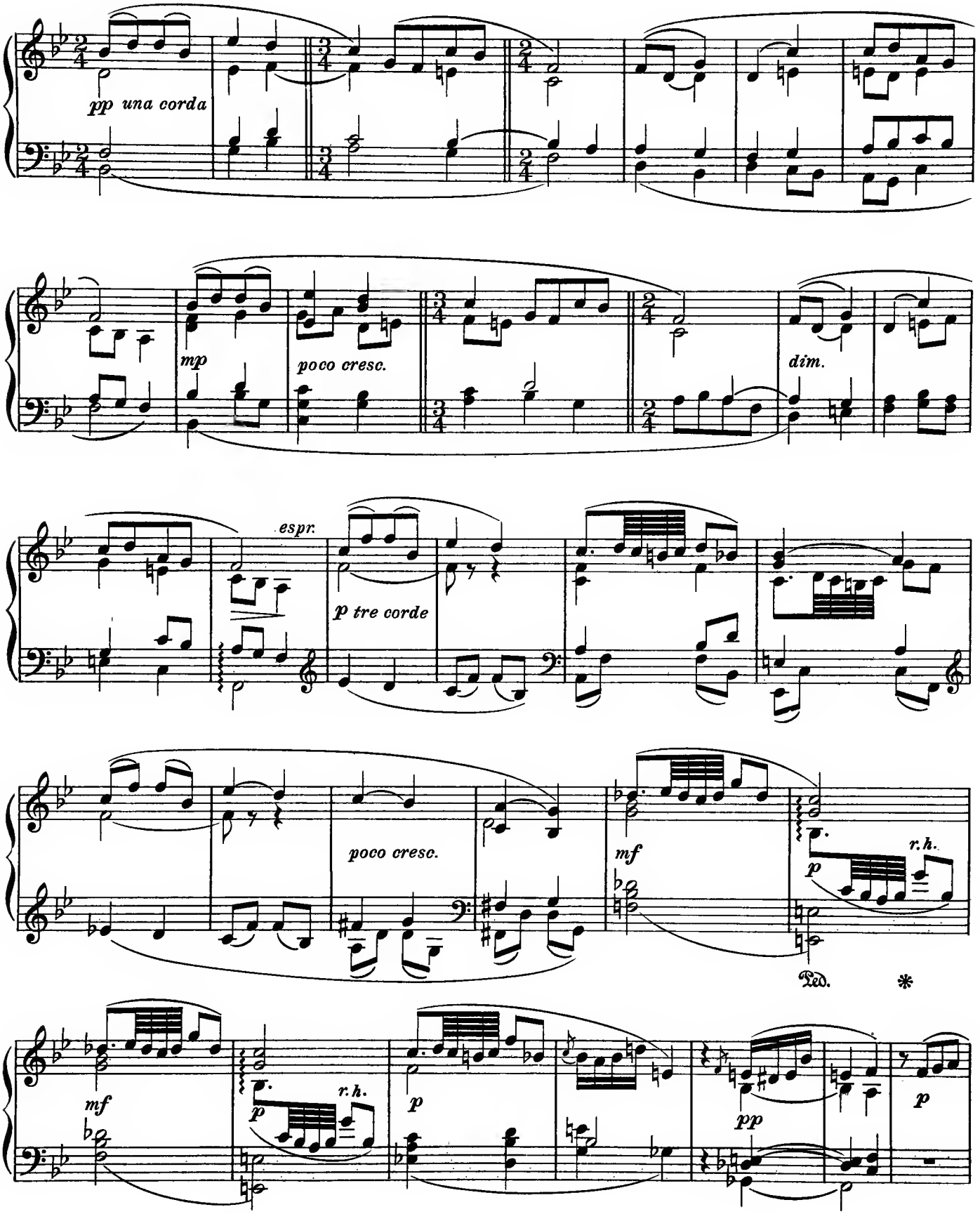

* Arranged for the piano. Seventy-five measures preceding the coda are here omitted

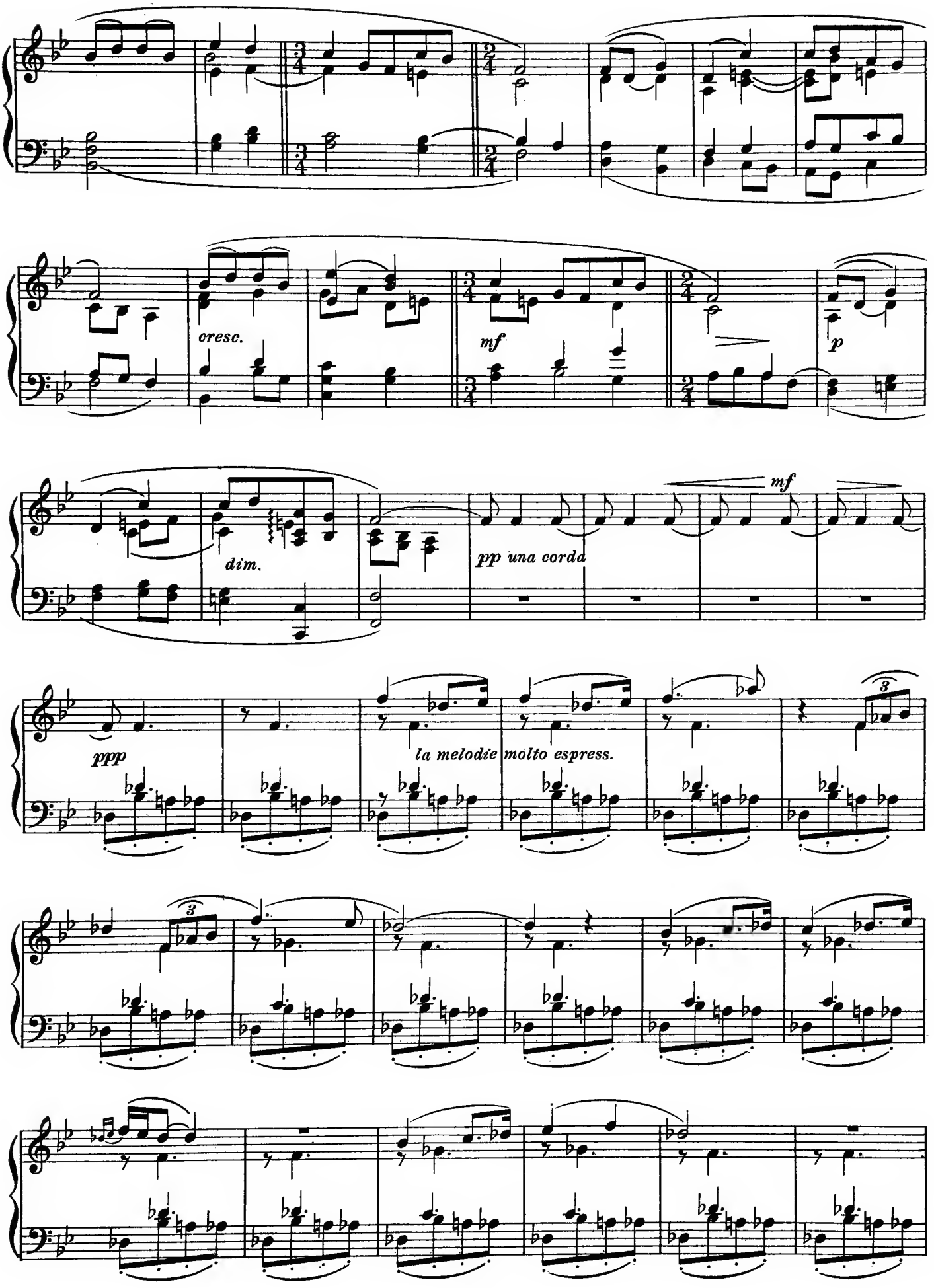
cresc.
mf
p
dim.
pp una corda
mf
ppp
la melodie molto espress.

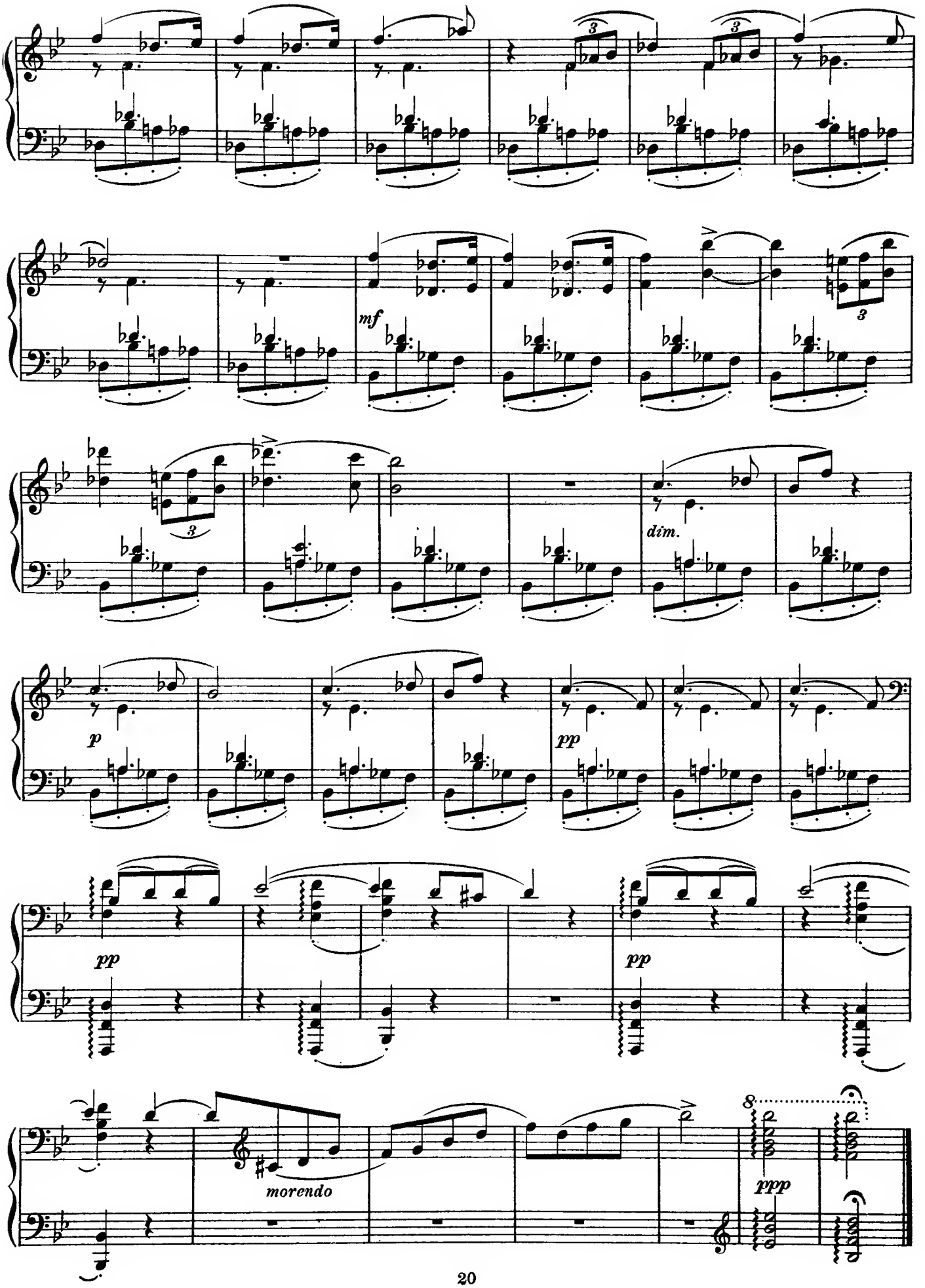
mf
dim.
p
pp
pp
pp
morendo
ppp

Anton Rubinstein (1830–1894)

Der Asra

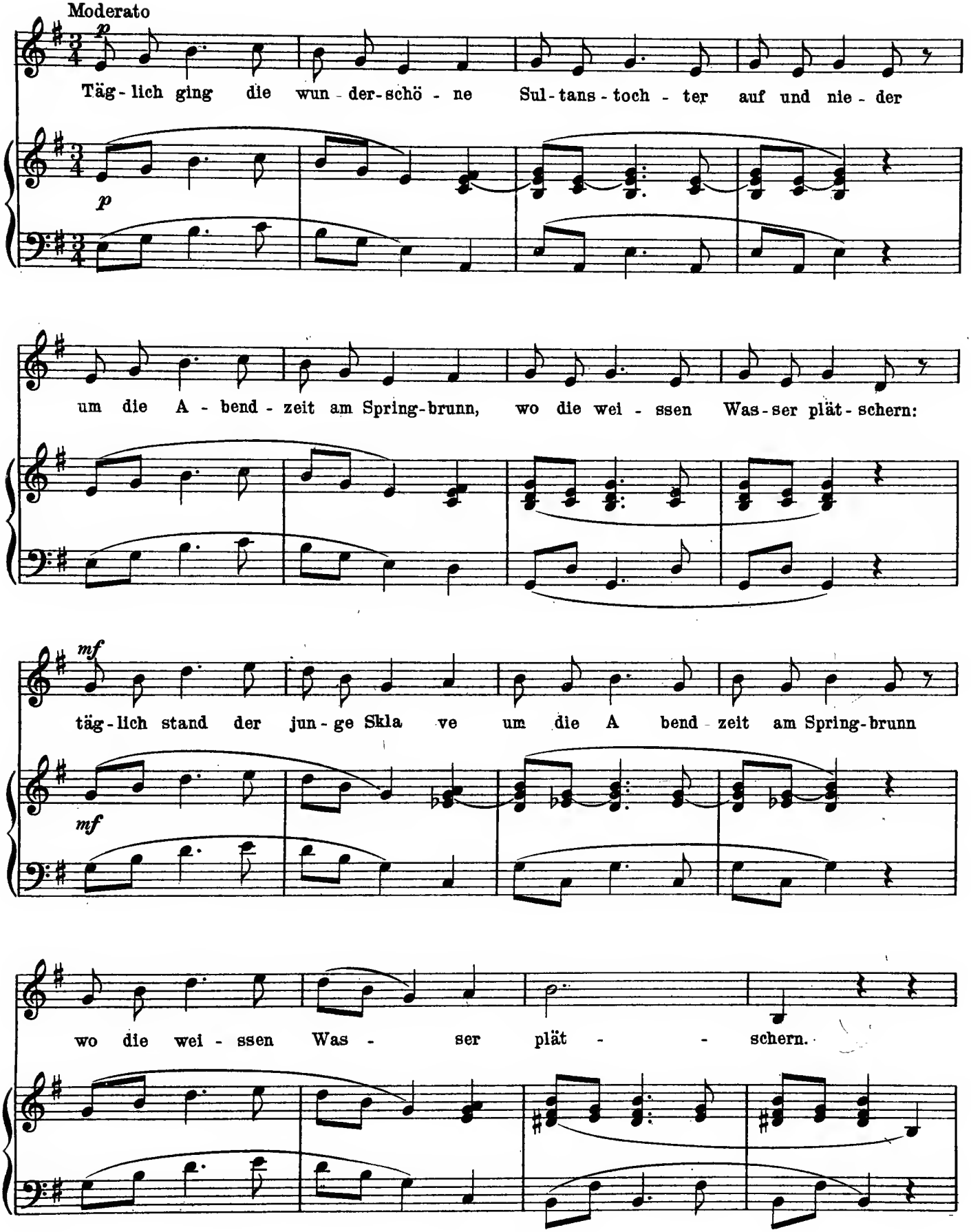

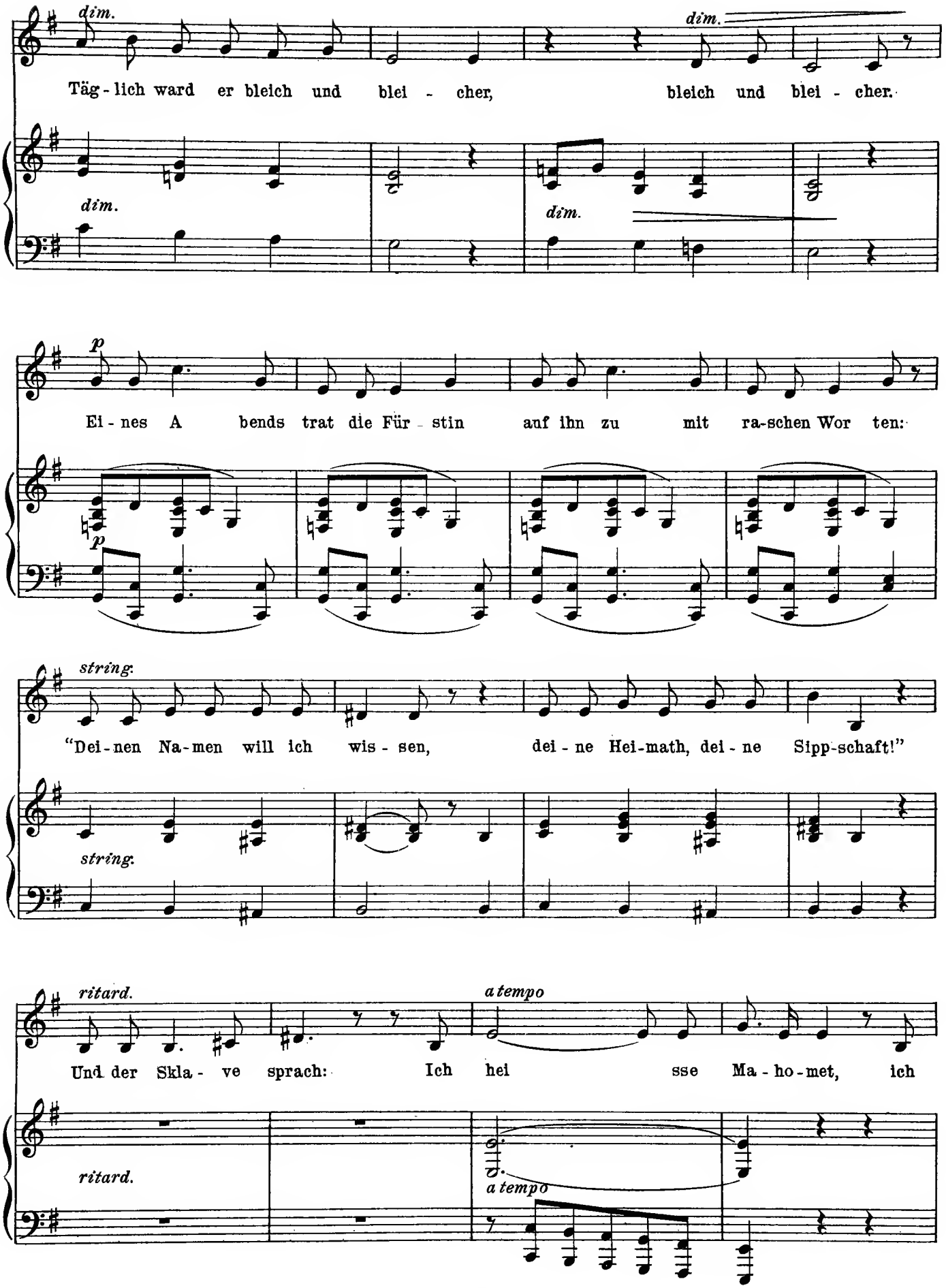
dim.
dim.
Täg - lich ward er bleich und blei - cher, bleich und blei - cher.
dim.
dim.
p
p
Ei - nes A bends trat die Für - stin auf ihn zu mit ra-schen Wor ten:
string.
string.
"Dei - nen Na - men will ich wis - sen, dei - ne Hei - math, dei - ne Sipp-schaft!"
ritard.
a tempo
Und der Skla - ve sprach: Ich hei sse Ma - ho - met, ich
ritard.
a tempo

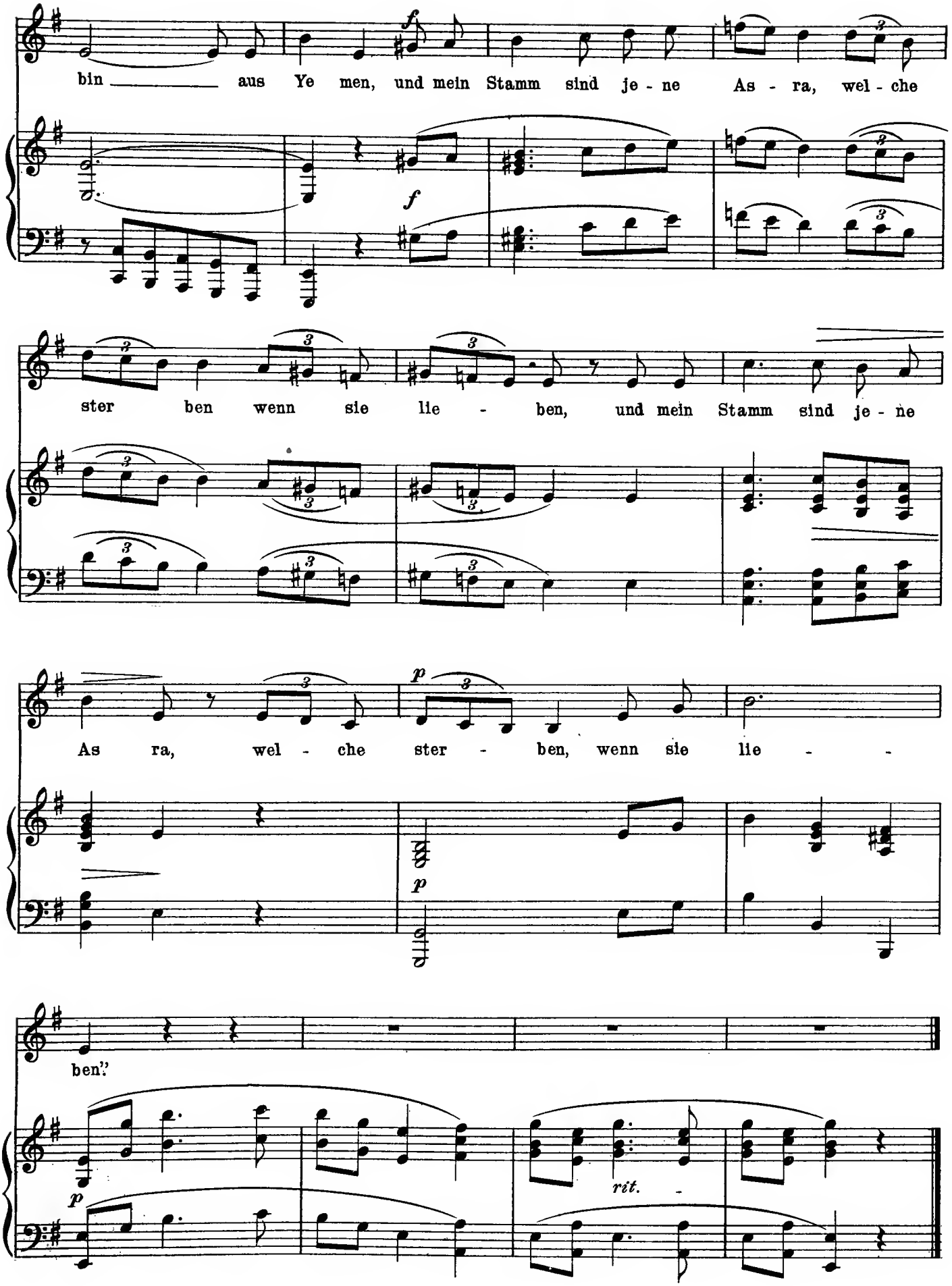
bin aus Ye men, und mein Stamm sind je - ne As - ra, wel - che
ster ben wenn sie lie - ben, und mein Stamm sind je - ne
As ra, wel - che ster - ben, wenn sie lie - -
ben."
rit.

Johan S. Svendsen (1840–1911)

Vaar (Printemps)

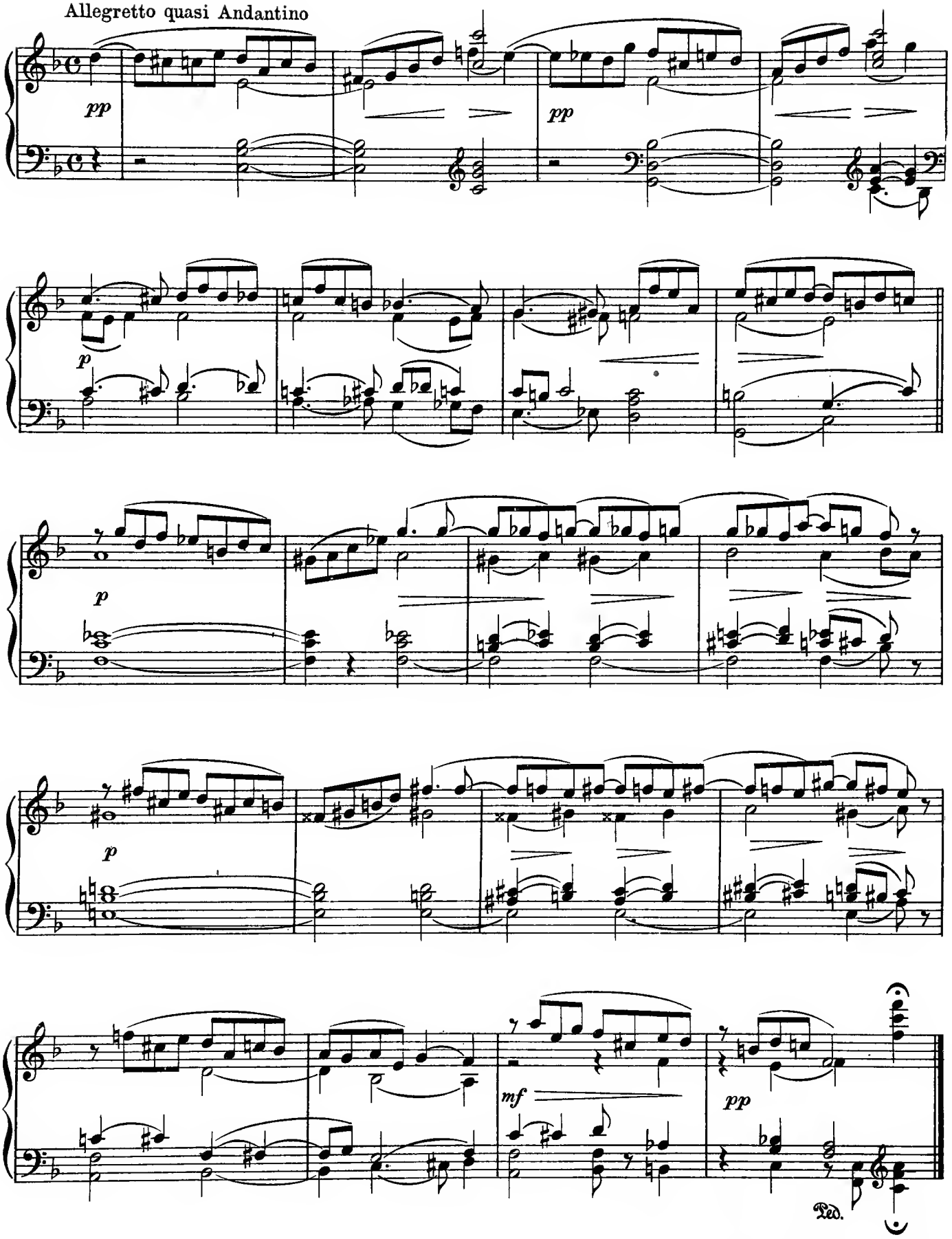

Courtesy of Wilhelm Hansen, Copenhagen

Edvard Grieg (1843–1907)

Ase's Death

From the Peer Gynt Suite Op. 46

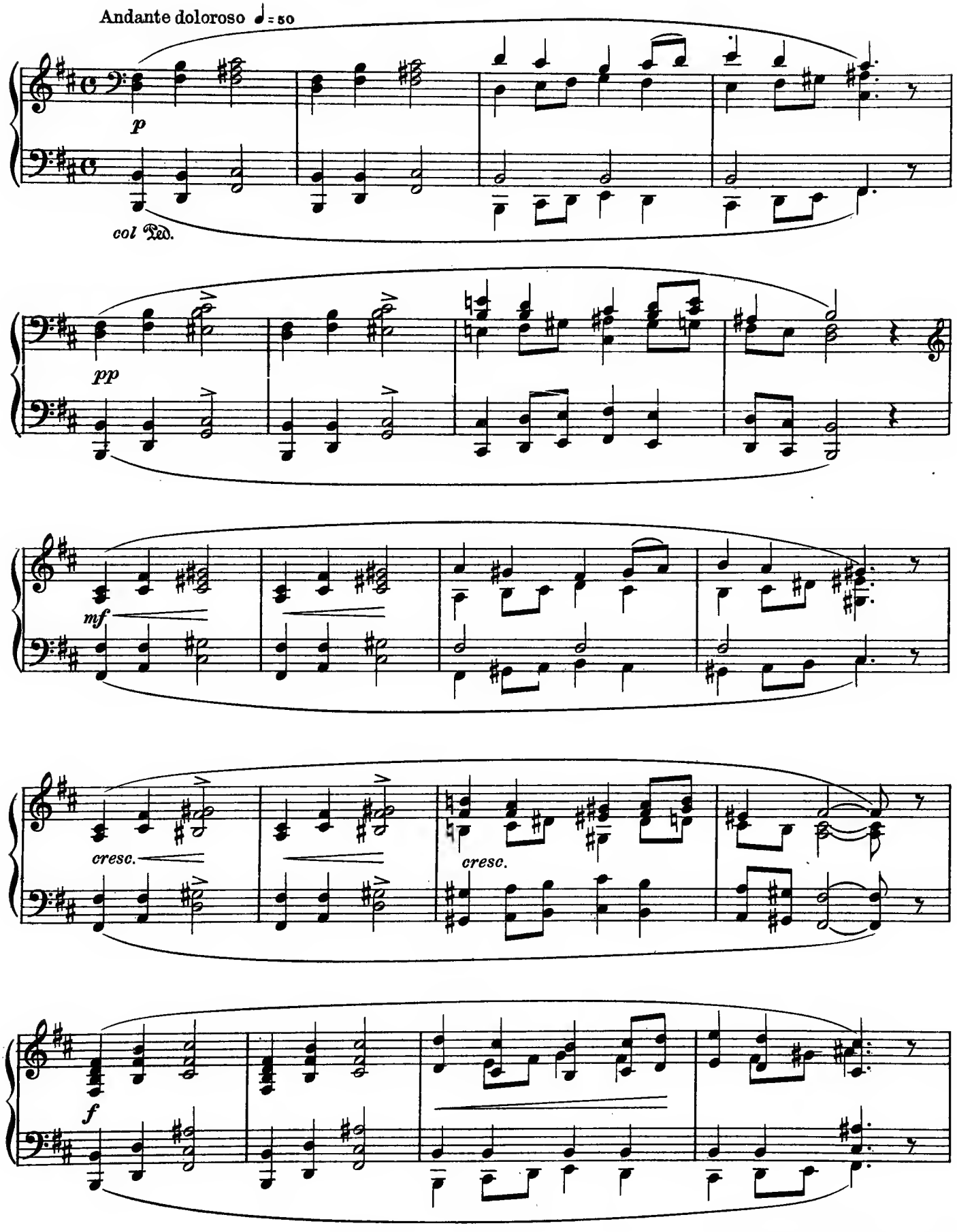

Courtesy of C.F. Peters, Leipzig

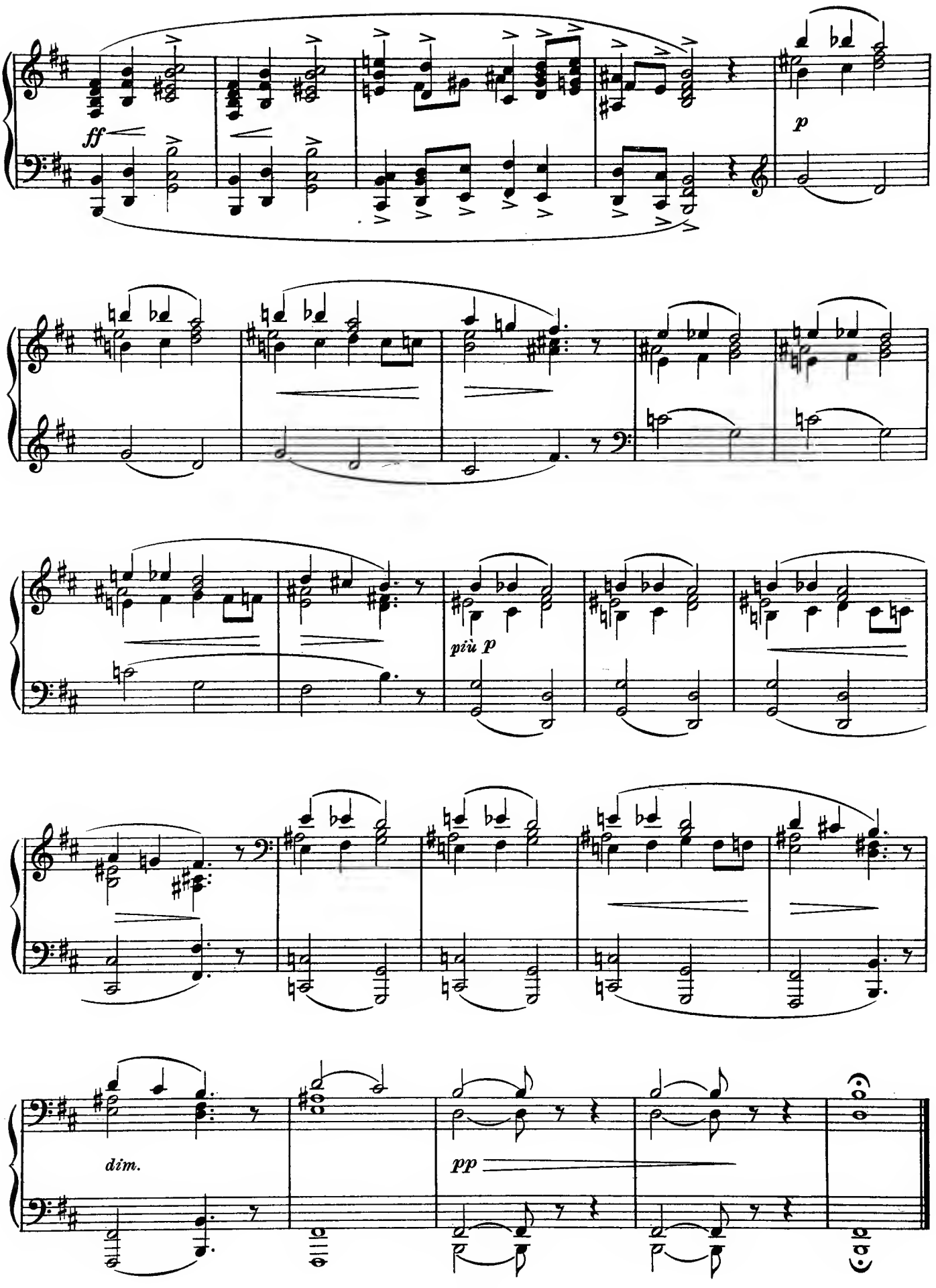
ff
p
più p
dim.
pp

Edvard Grieg (1843-1907)

(Orig. F maj.)

Ein Schwan.

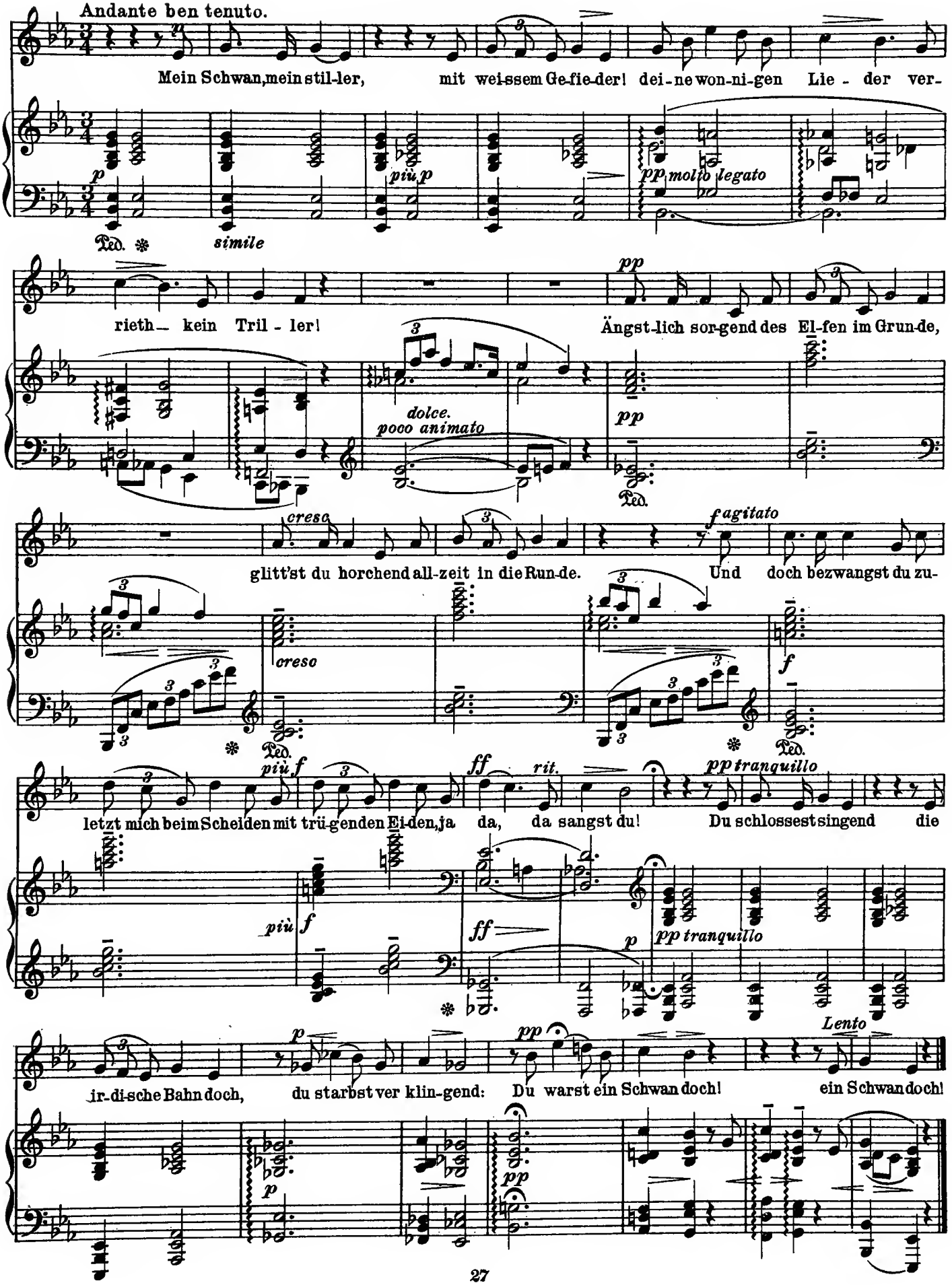

Christian Sinding (b. 1856)

"Es schrie ein Vogel."

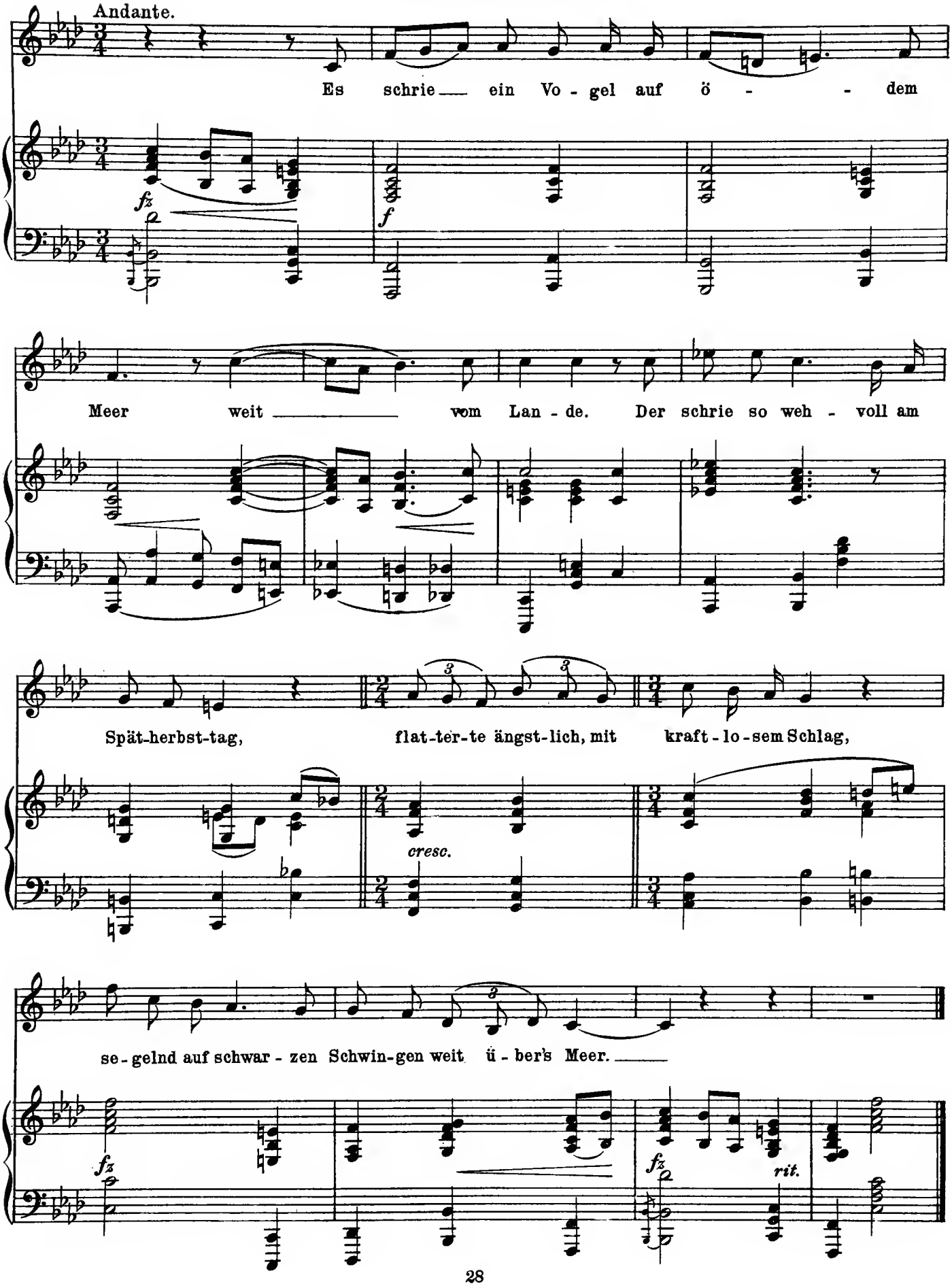

SECTION ELEVEN

THE MODERN GERMAN SCHOOLS

Anton Bruckner (1824-1896)

From the Adagio of the Seventh Symphony

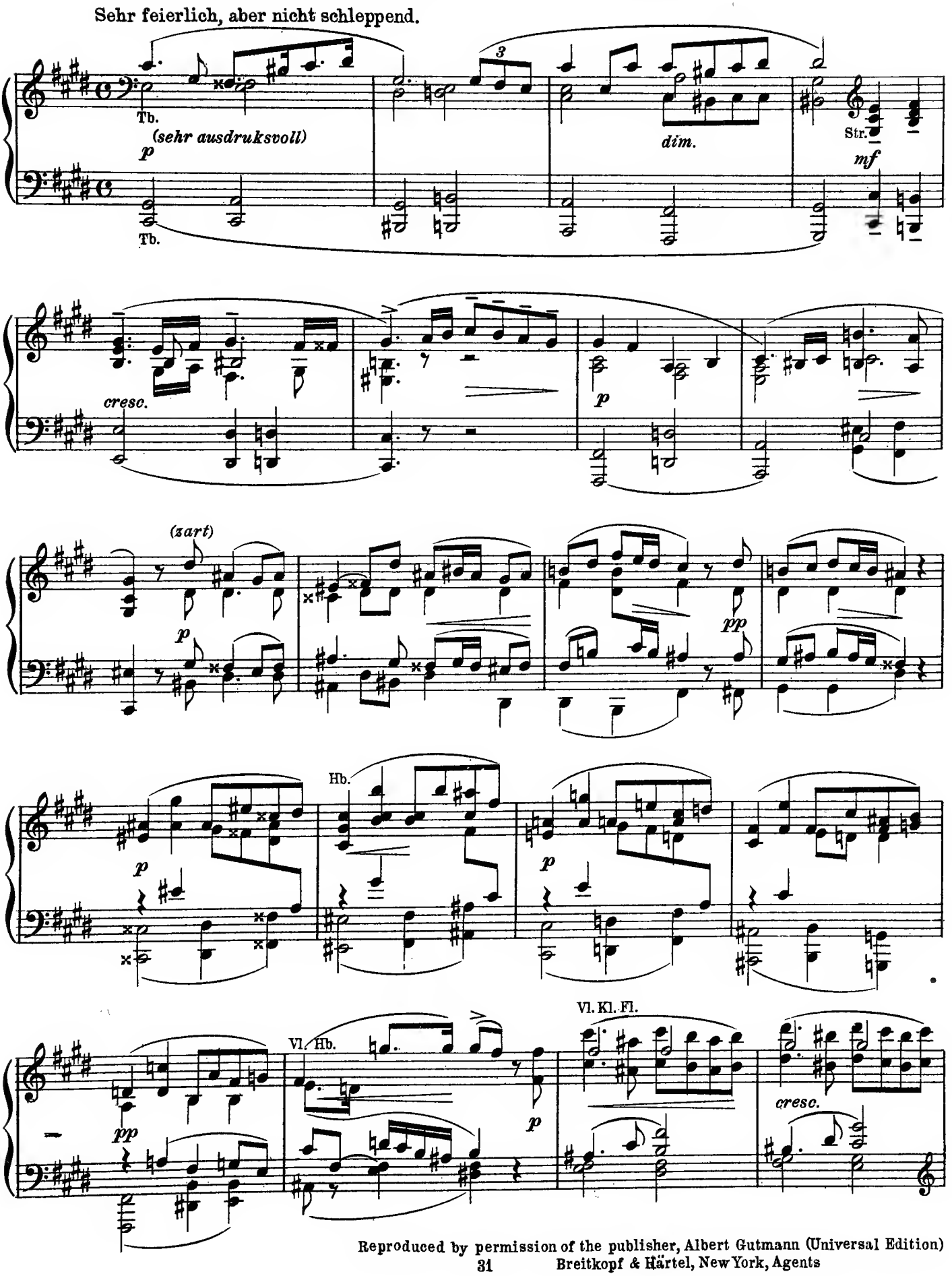

Reproduced by permission of the publisher, Albert Gutmann (Universal Edition)
Breitkopf & Härtel, New York, Agents

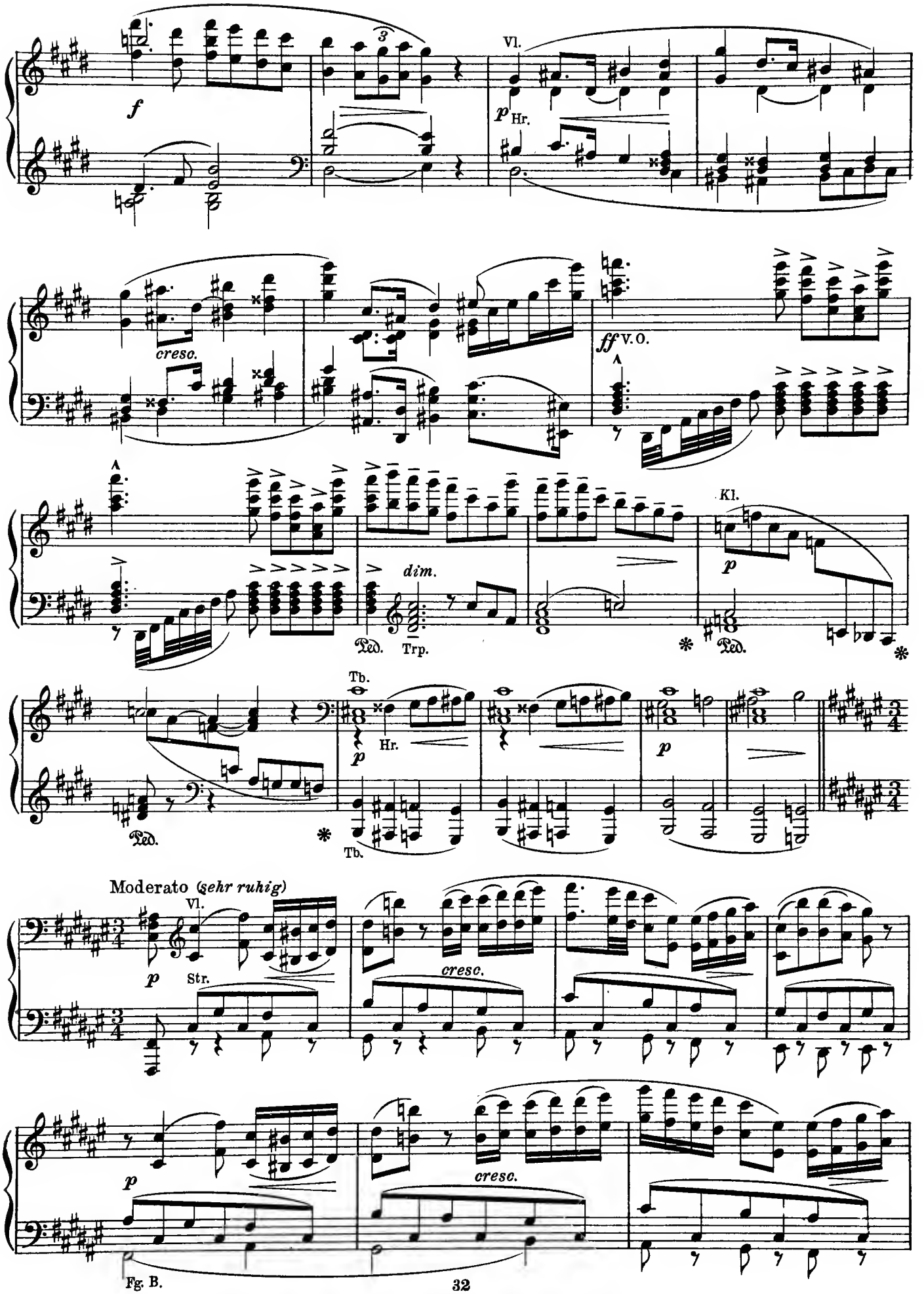
f
3
Vl.
p
Hr.
cresc.
ff
V. O.
dim.
Ped.
Trp.
Kl.
p
Ped.
Tb.
p
Hr.
p
Ped.
Tb.
Moderato (sehr ruhig)
Vl.
p
Str.
cresc.
p
cresc.
Fg. B.

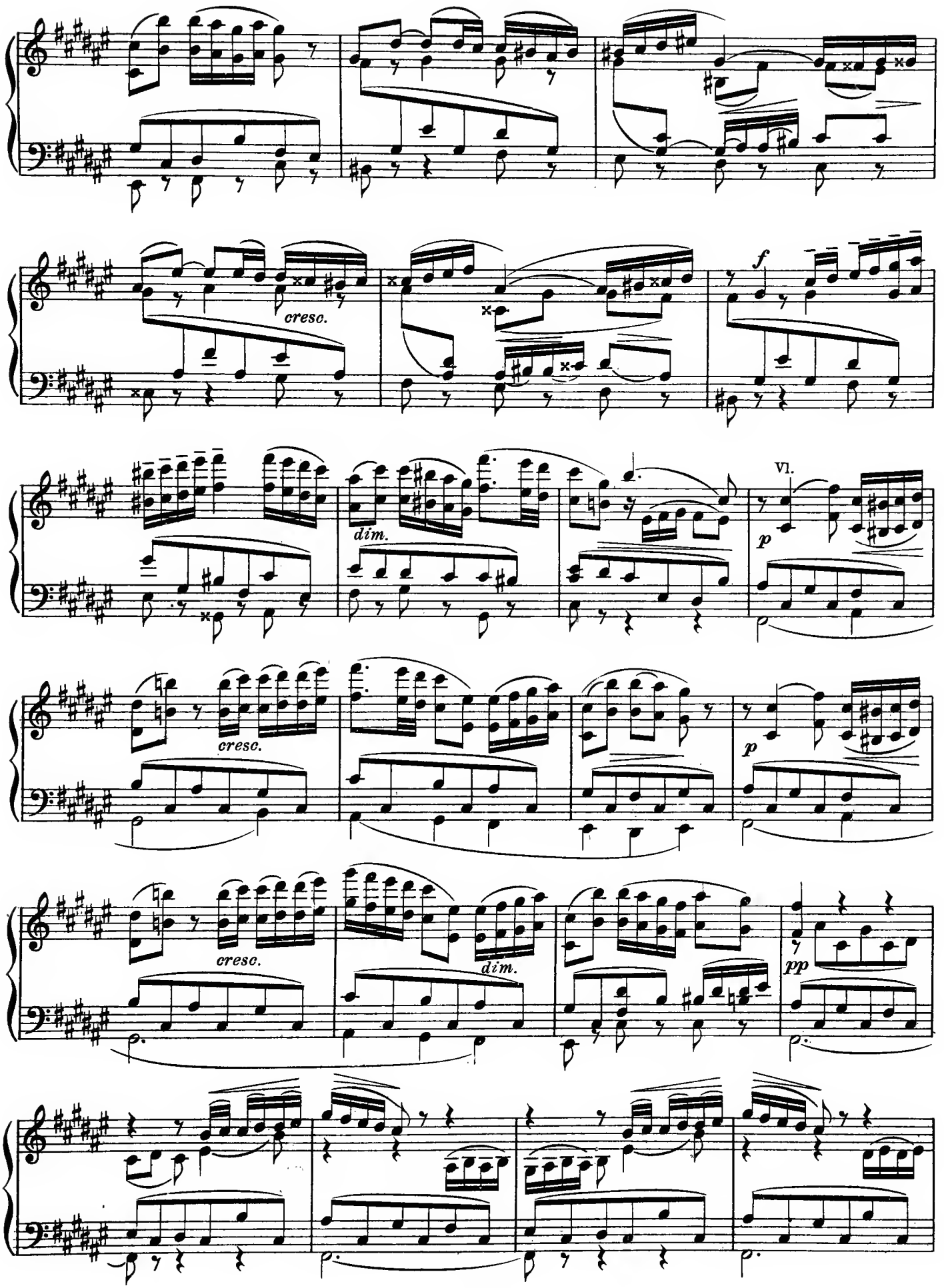
cresc.
f
dim.
Vl.
p
cresc.
p
cresc.
dim.
pp

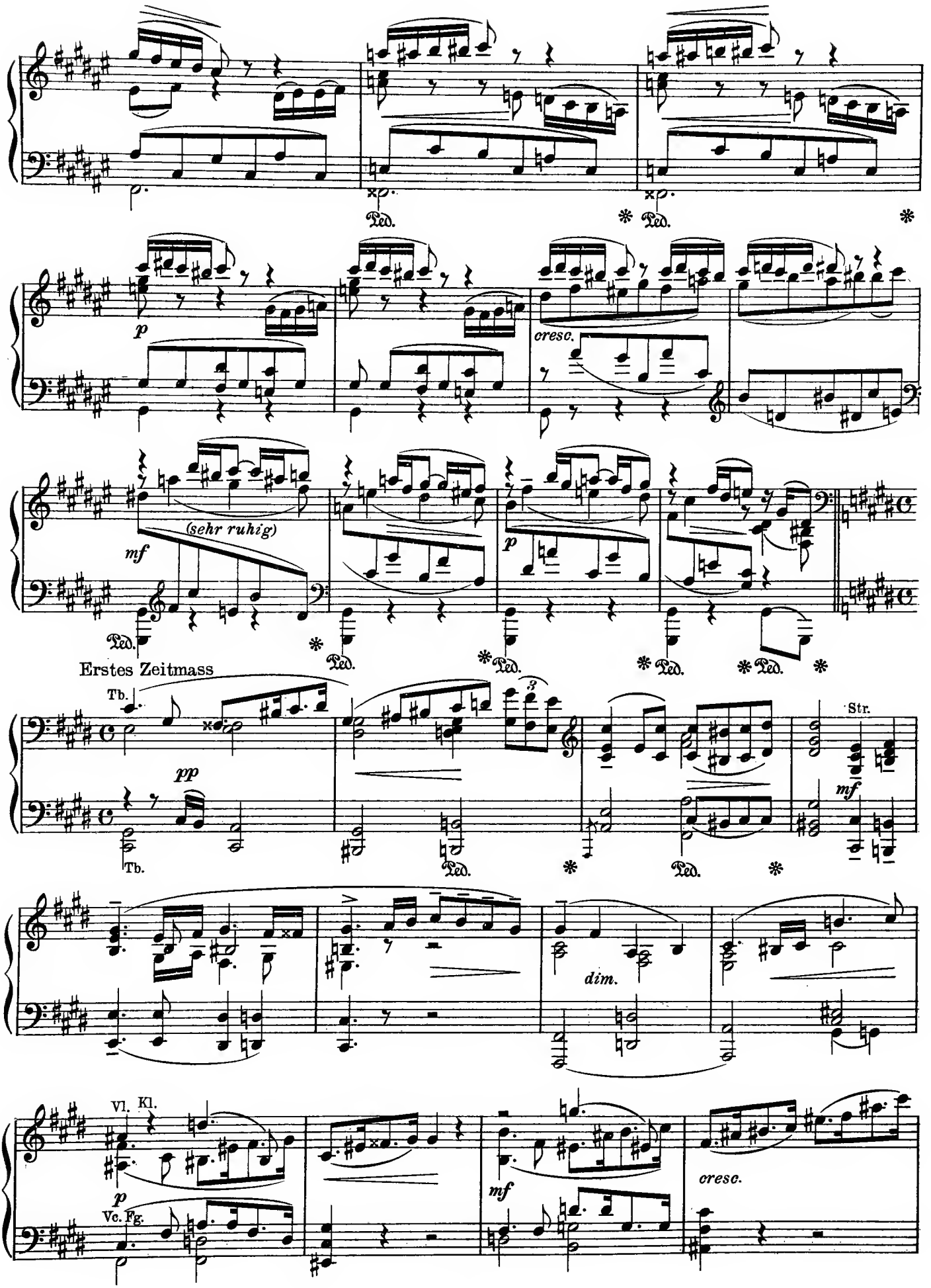
Ped.
p
cresc.
mf
(sehr ruhig)
Erstes Zeitmass
Tb.
pp
Str.
dim.
Vl. Kl.
Vc. Fg.
cresc.

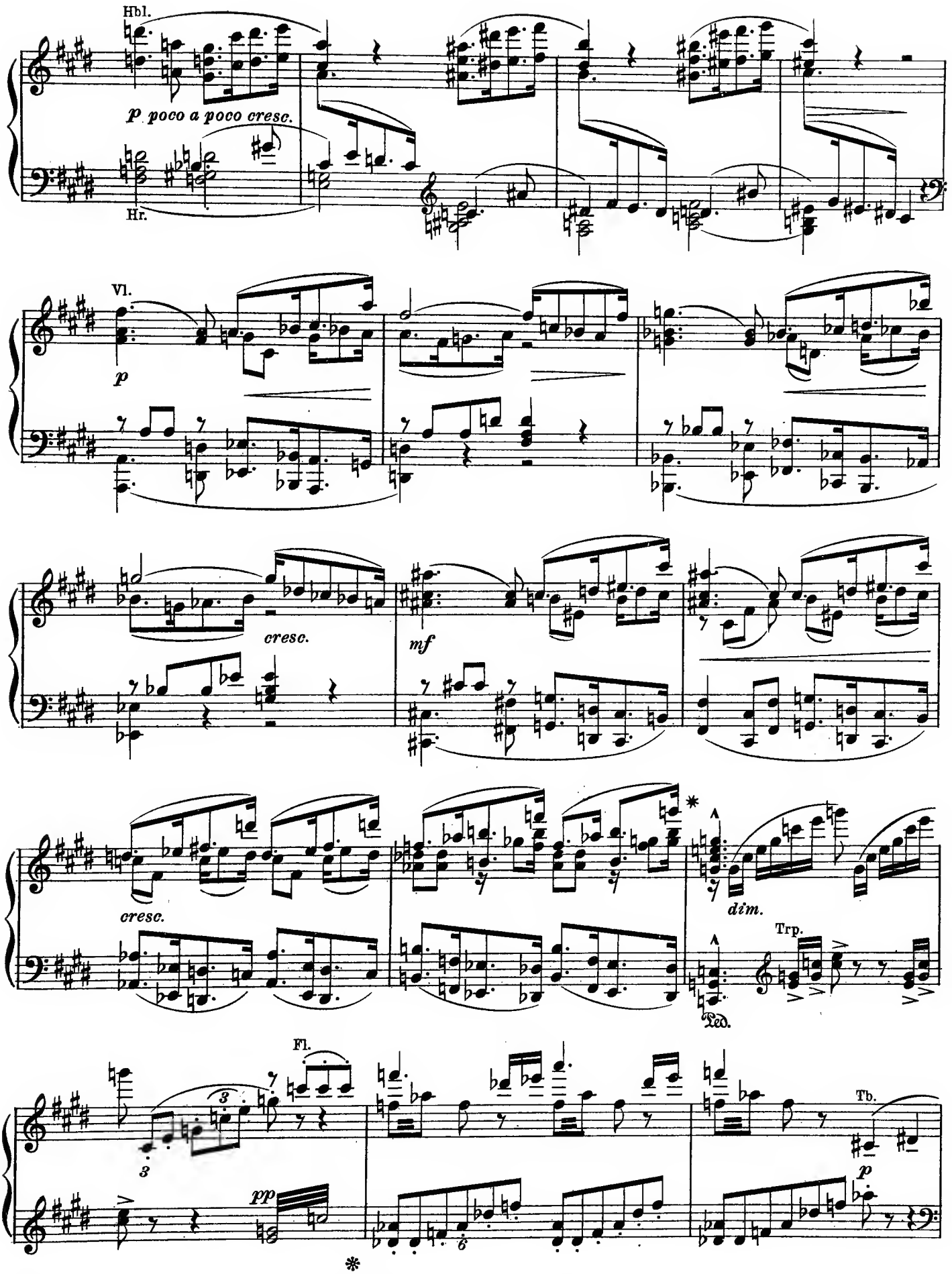

* The long development which follows here has been omitted. The present version goes directly into the coda.

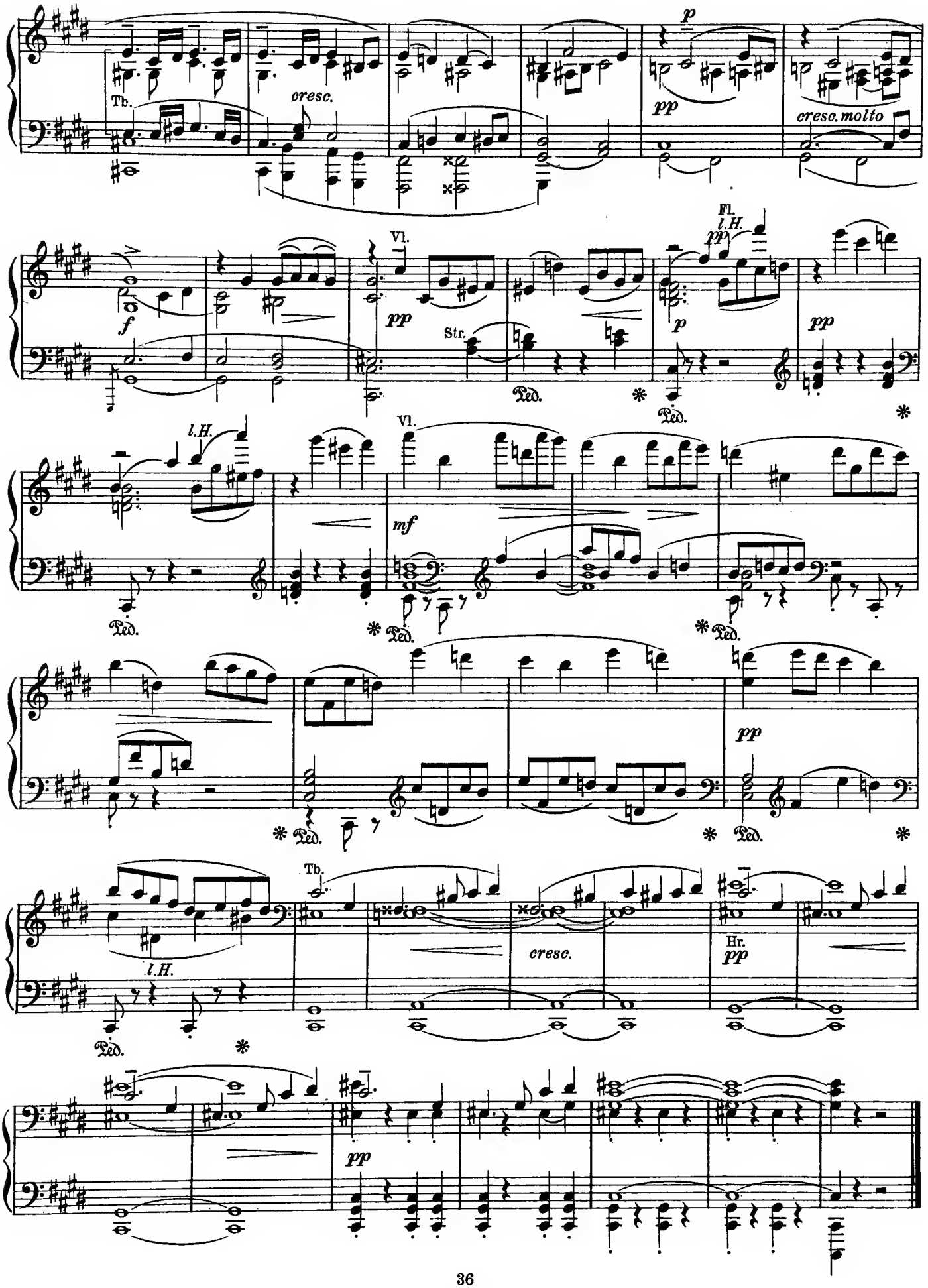
Tb.
cresc.
p
pp
cresc. molto
f
Vl.
pp
Str.
Ped.
Fl.
l.H.
pp
p
pp
l.H.
Vl.
mf
Ped.
pp
Tb.
l.H.
cresc.
Hr.
pp
pp

Carl Goldmark (1830–1914)

From the Overture to "Sakuntala"*

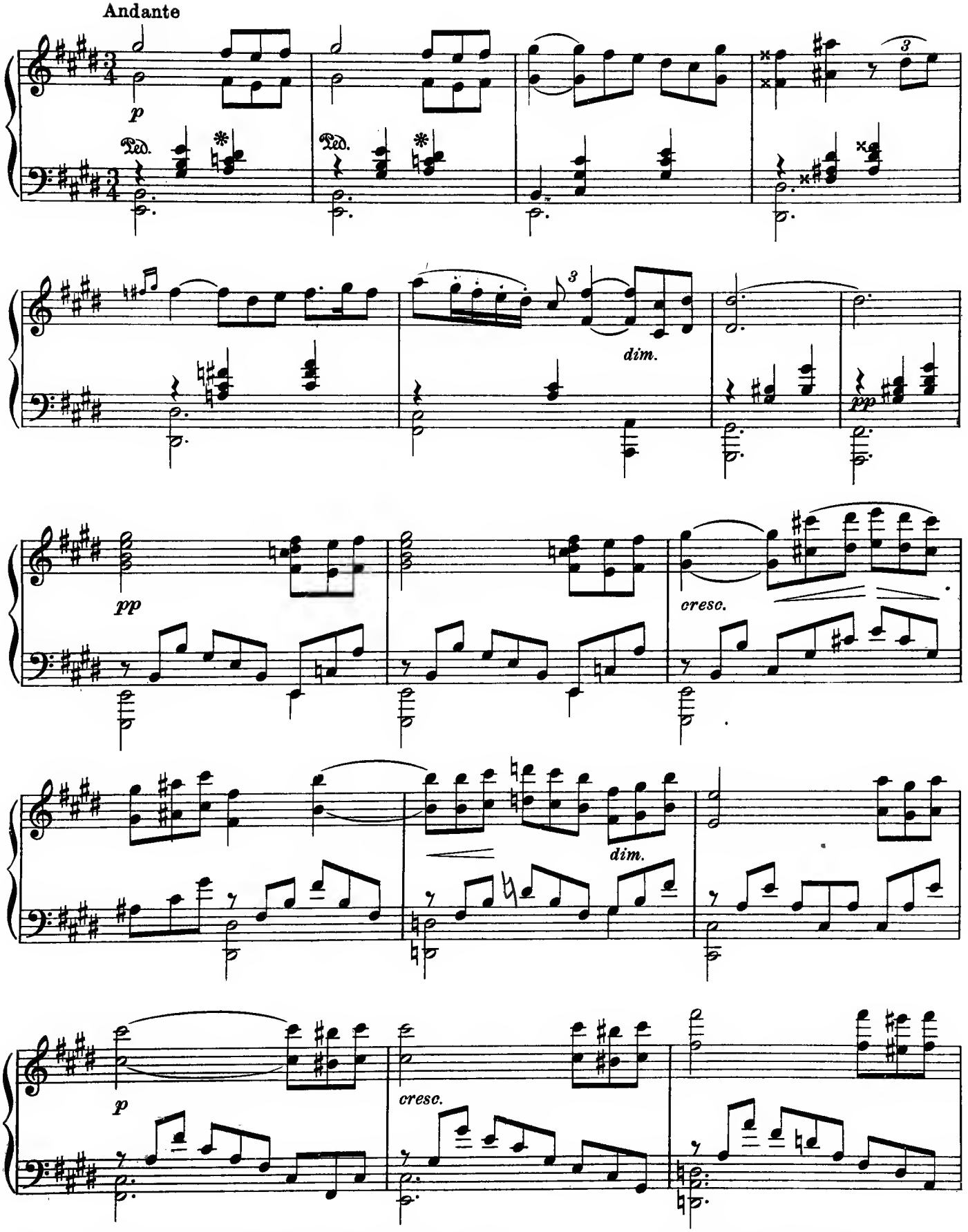

* Only a portion of the middle section of the overture is here given.

Courtesy of Rózsavölgyi & Cie., Budapest

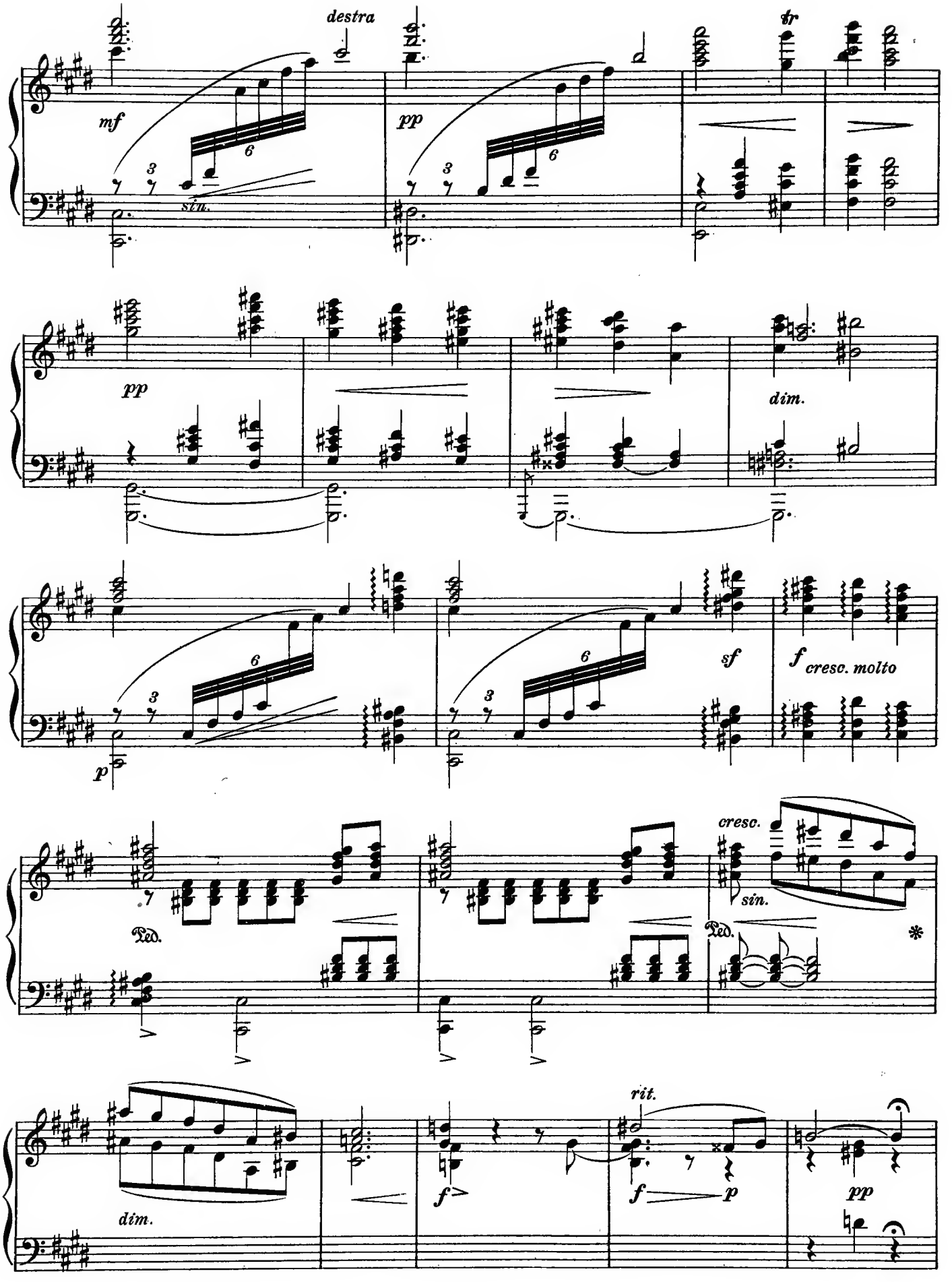
destra
mf
sin.
pp
tr
pp
dim.
p
sf
f cresc. molto
cresc.
sin.
Ped.
Ped.
dim.
f
rit.
f
p
pp

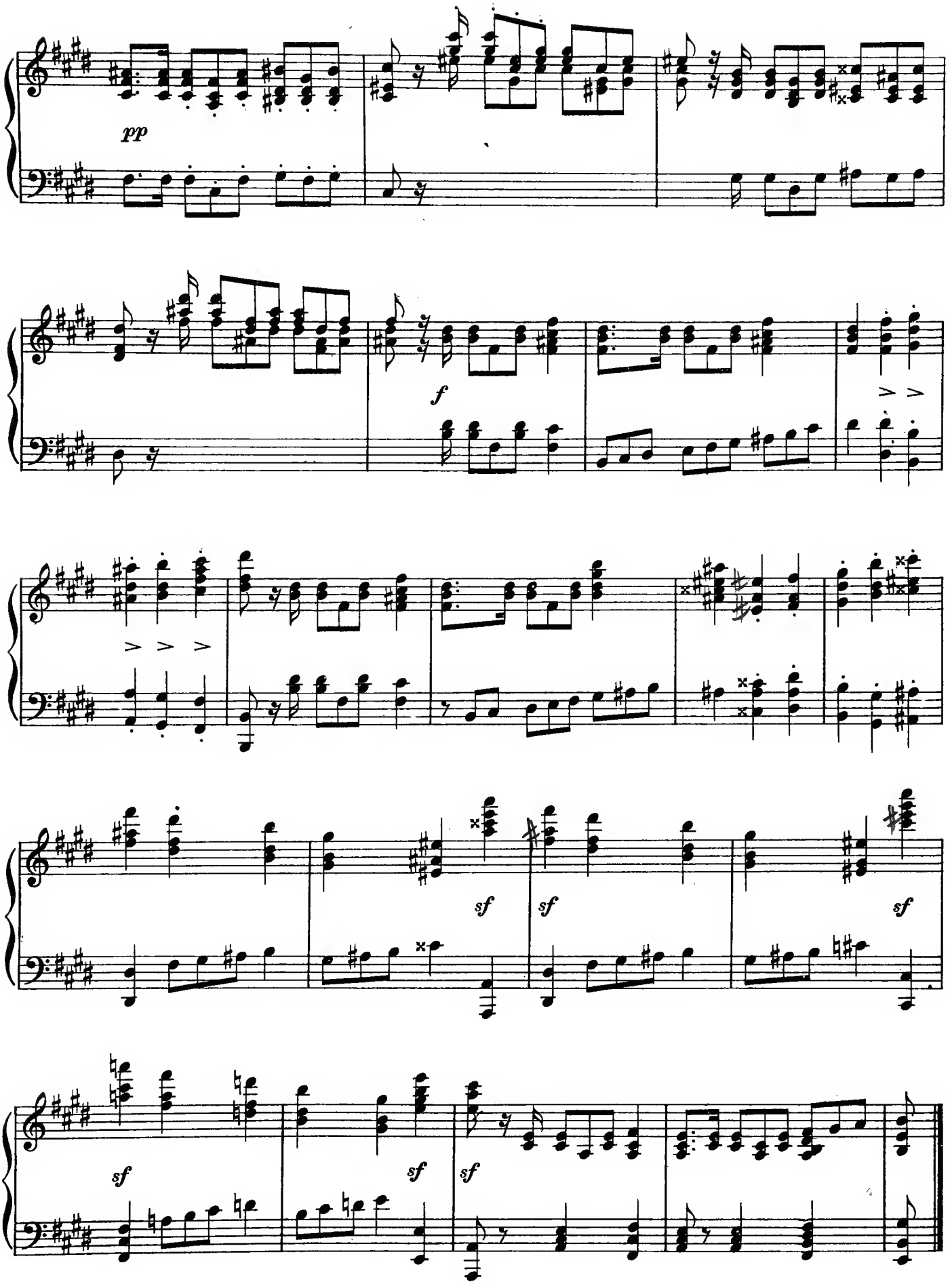
pp
f
sf
sf
sf
sf
sf
sf

Max Bruch (b. 1838)

Klavierstücke Op. 12

No 2

Andante con moto

Sehr einfach

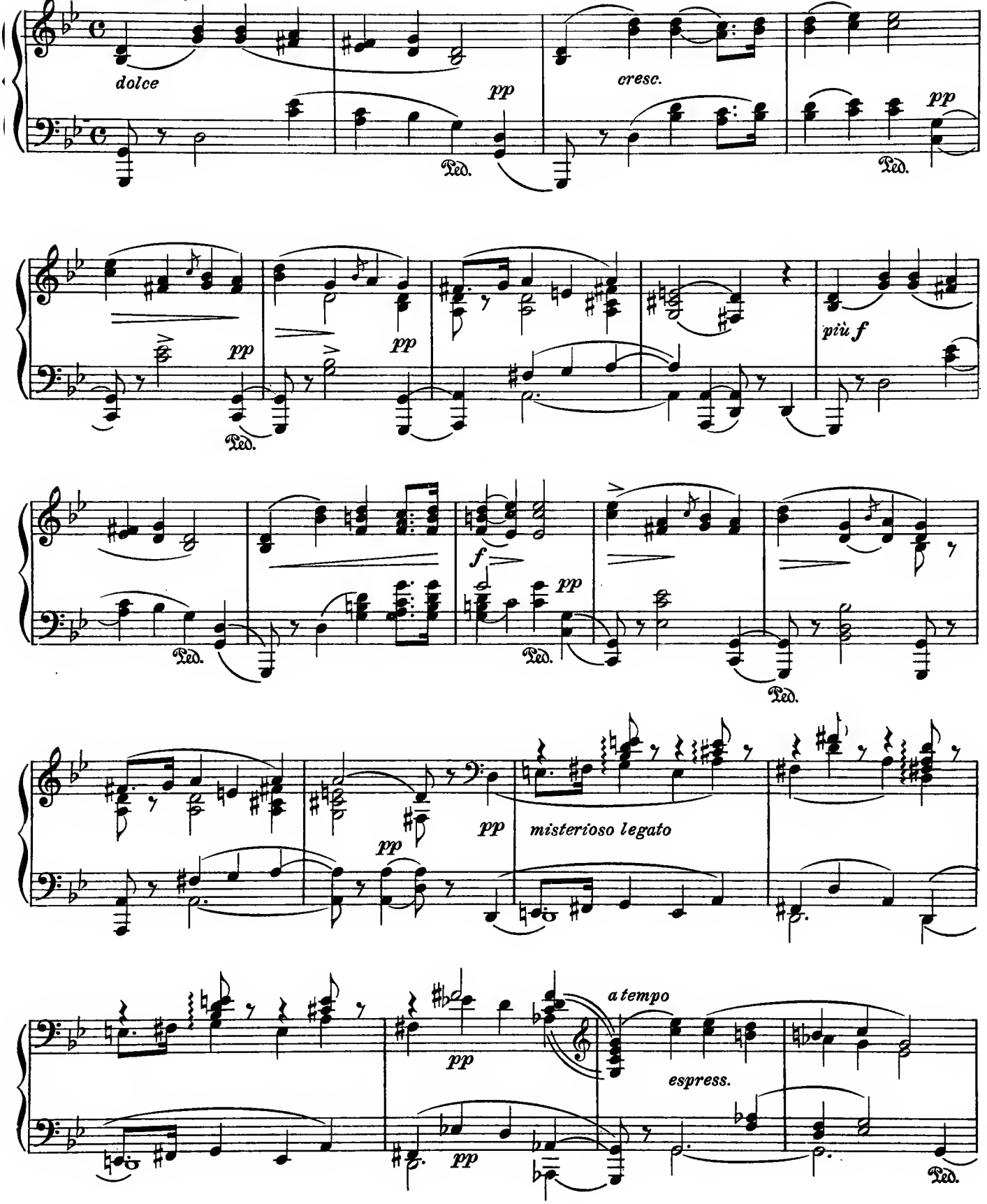

Courtesy of Breitkopf & Härtel

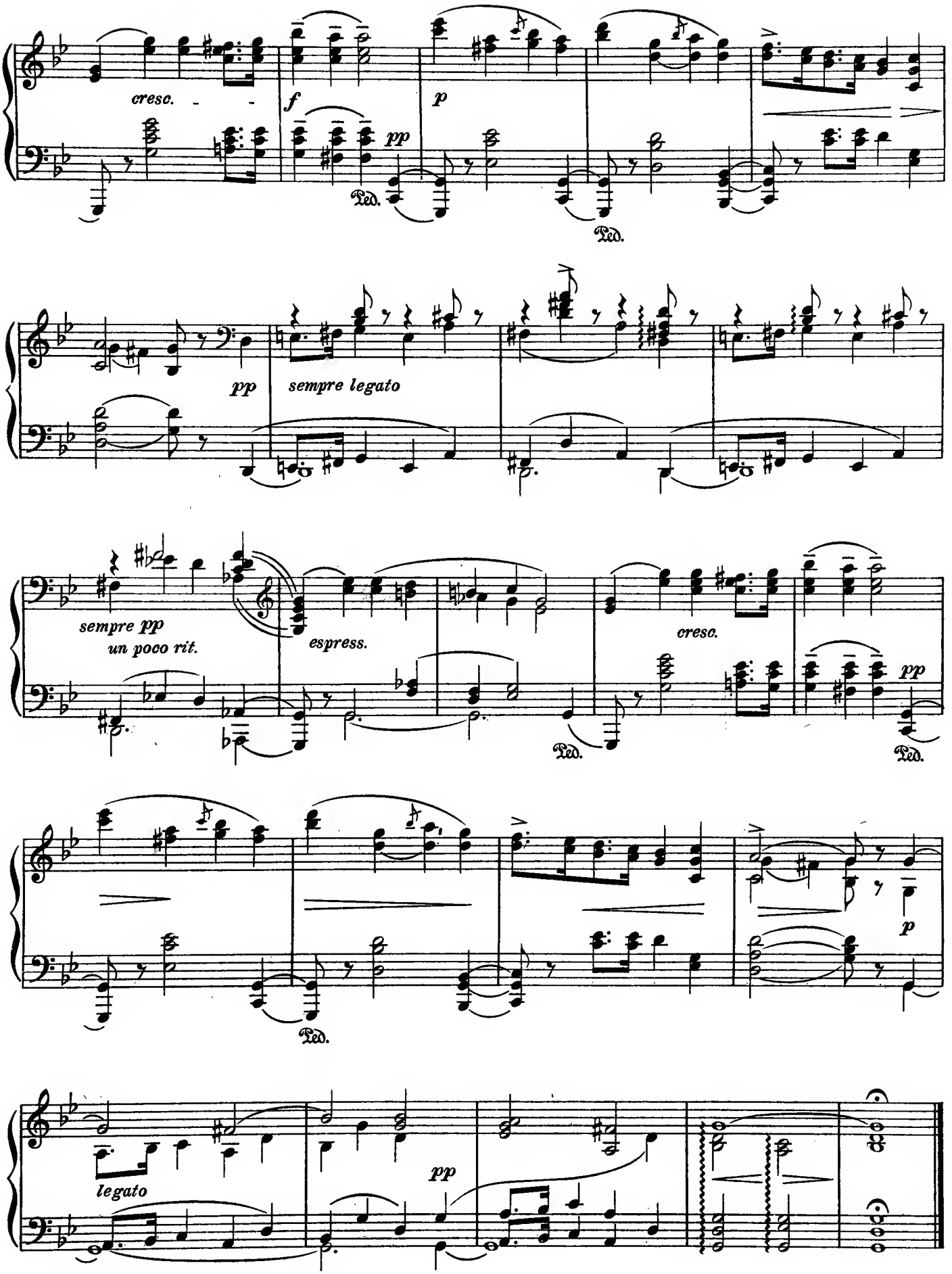
cresc.
f
p
pp
Ped.
Ped.
pp
sempre legato
sempre pp
un poco rit.
espress.
cresc.
pp
Ped.
Ped.
Ped.
p
legato
pp

Engelbert Humperdinck (b.1854)

Abendsegen und Engelreigen
from "Hänsel und Gretel"

Sehr ruhig. (Abendsegen)

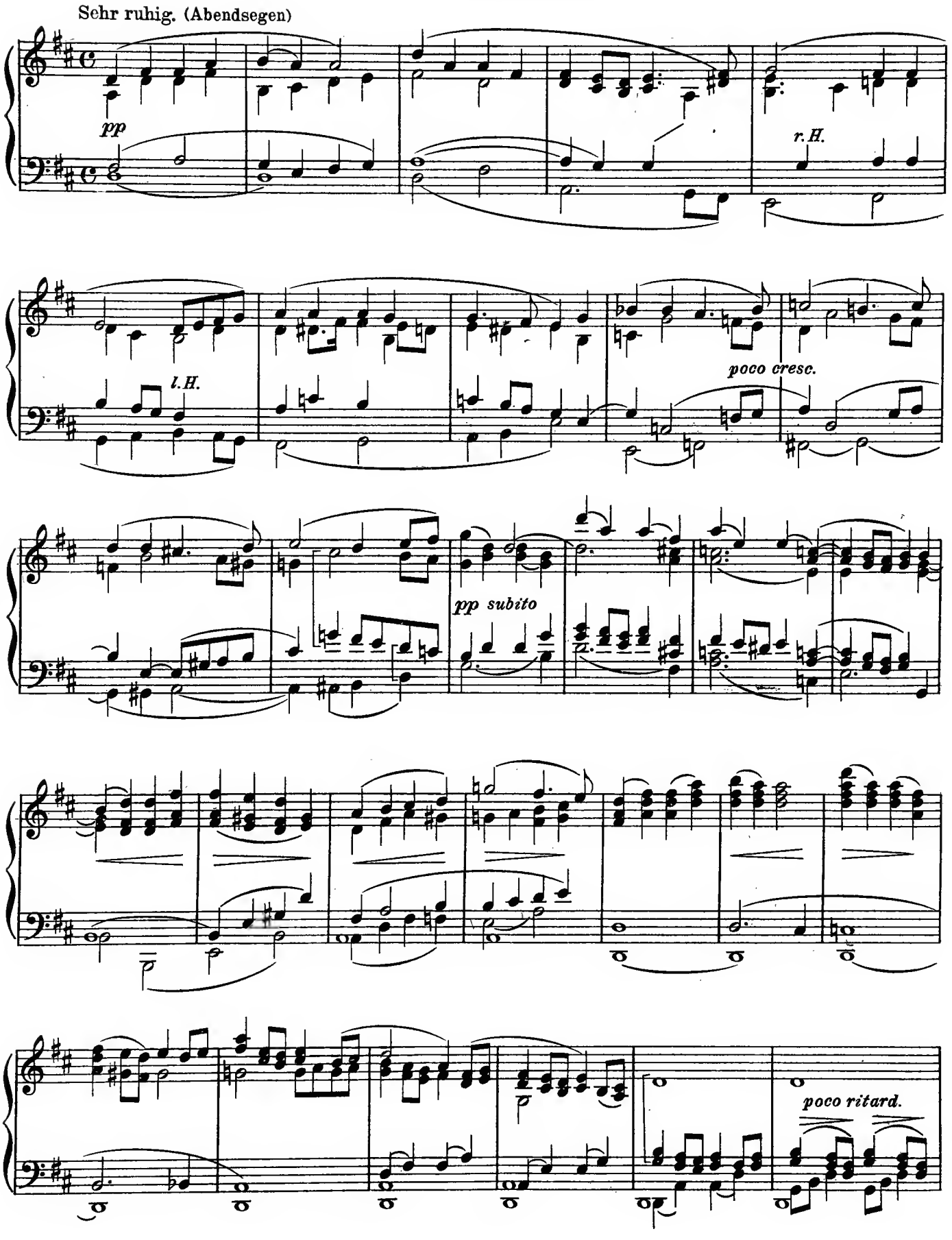

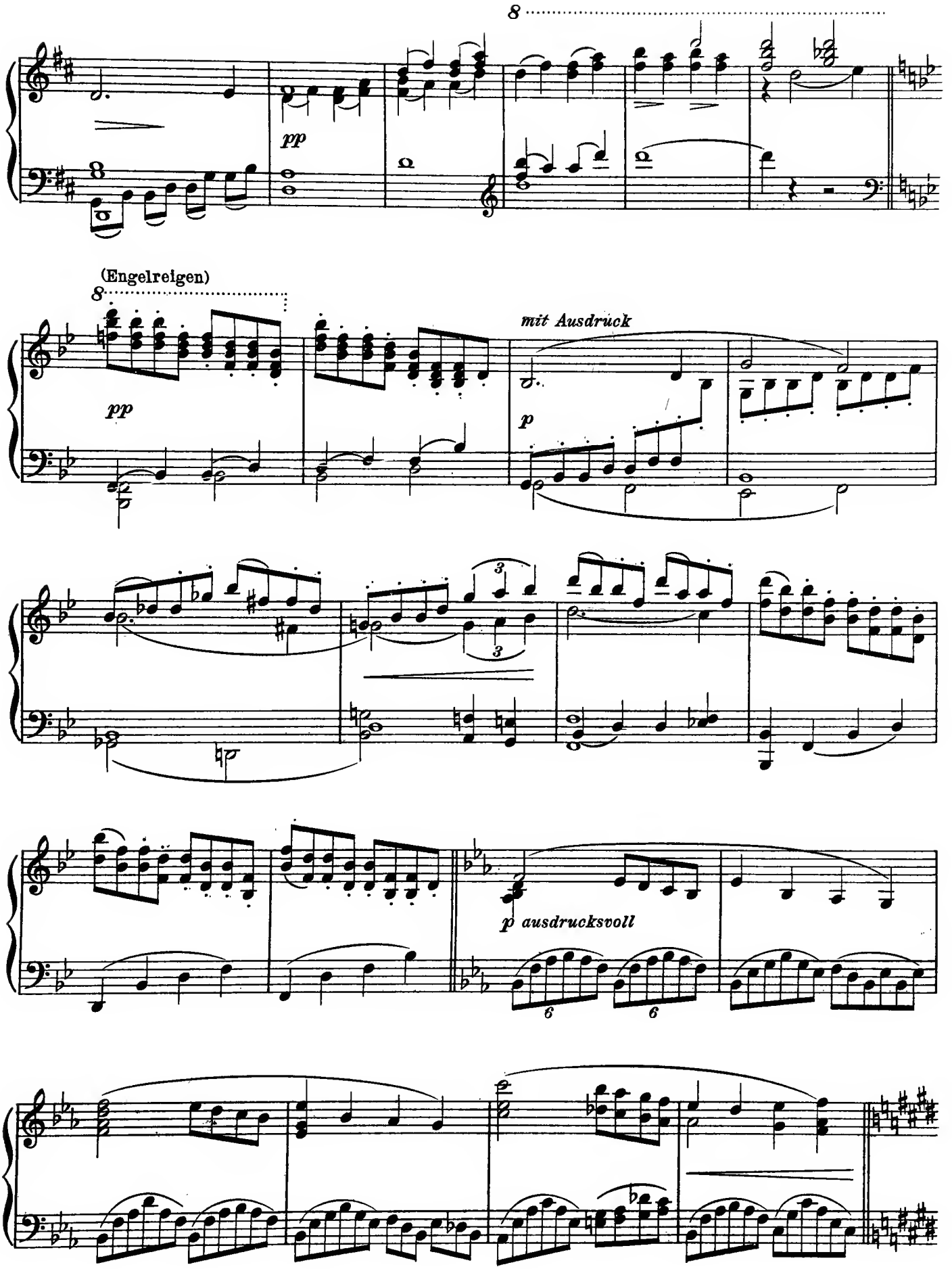
8
pp
(Engelreigen)
8
pp
mit Ausdruck
p
3
3
p ausdrucksvoll
6
6

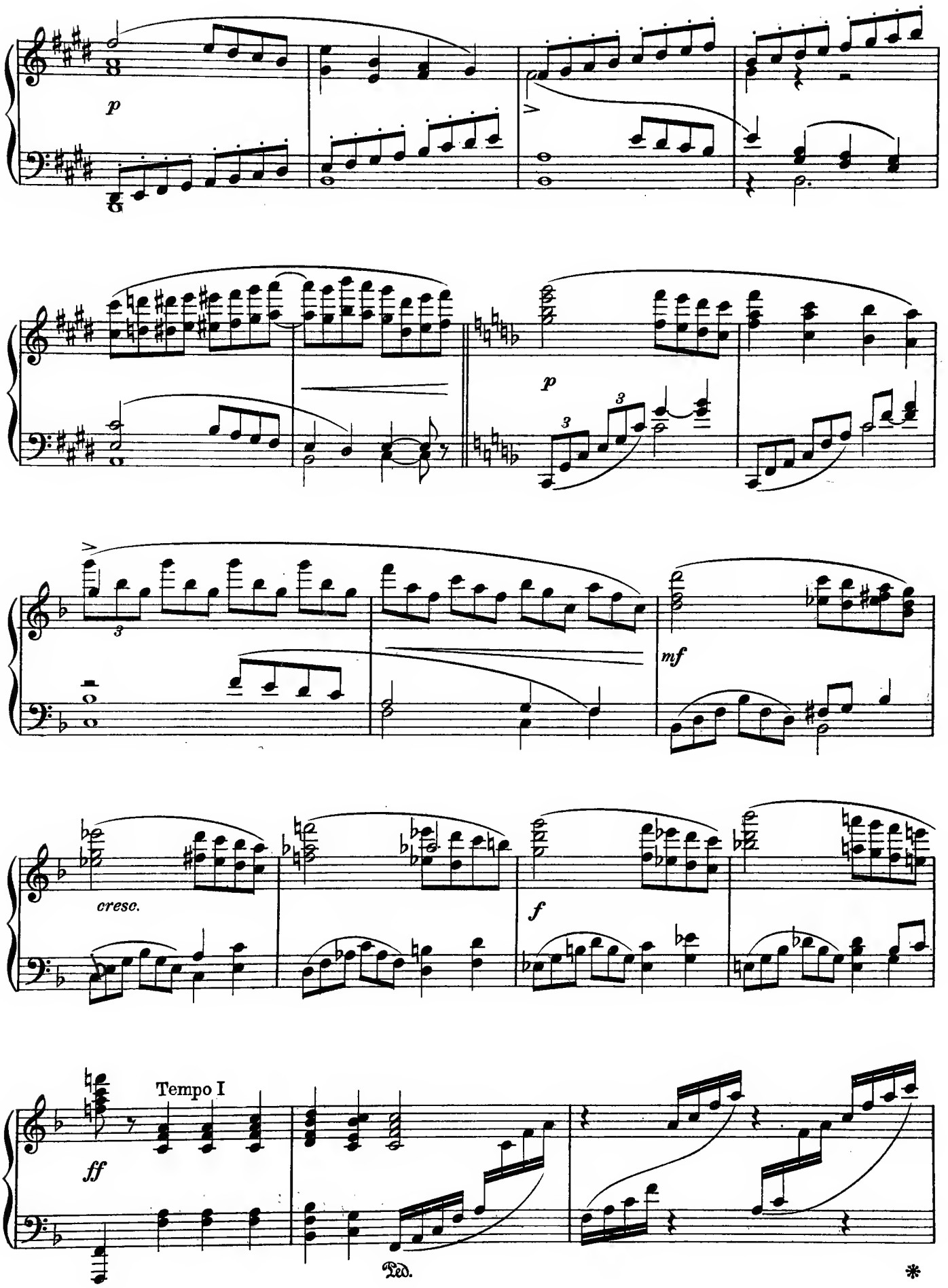
p
p
mf
cresc.
f
Tempo I
ff
Ped.
*

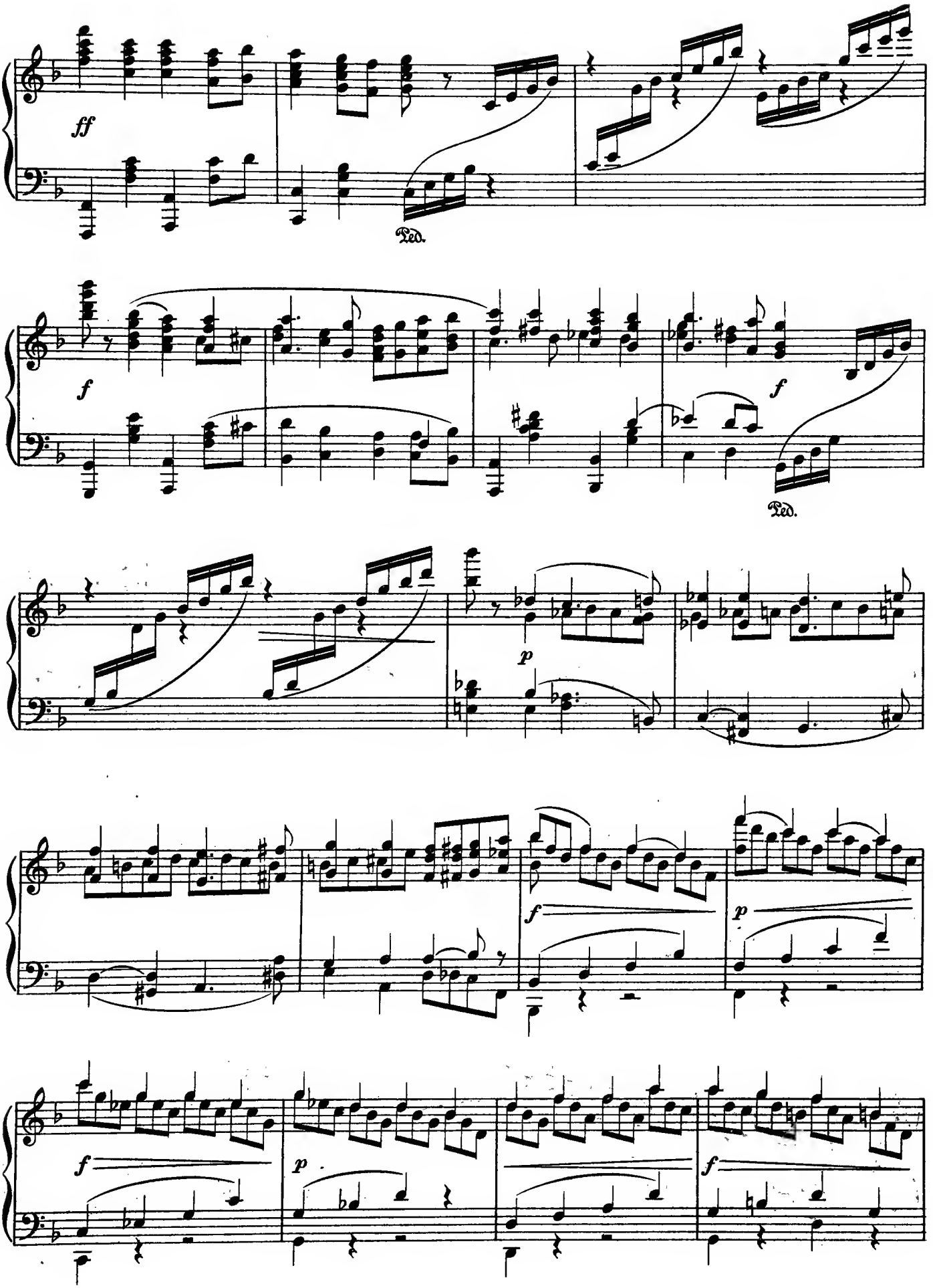
ff
Ped.
f
f
Ped.
p
f
p
f
p
f

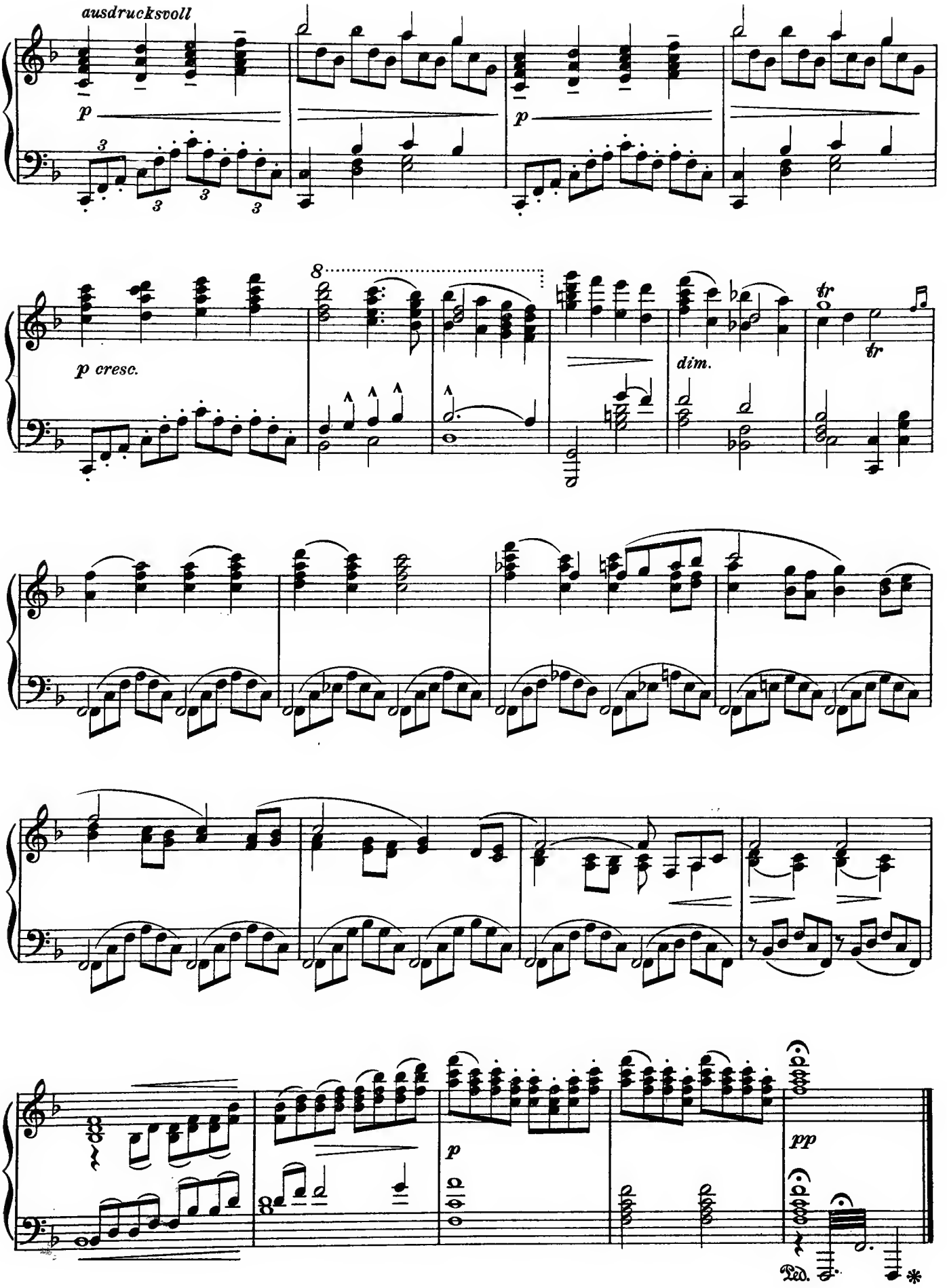
ausdrucksvoll
p
p
p cresc.
8
dim.
tr
tr
p
pp
Ped.

Hugo Wolf (1860-1903)

(Orig. Es dur)

Verborgenheit.

Mässig und sehr innig.

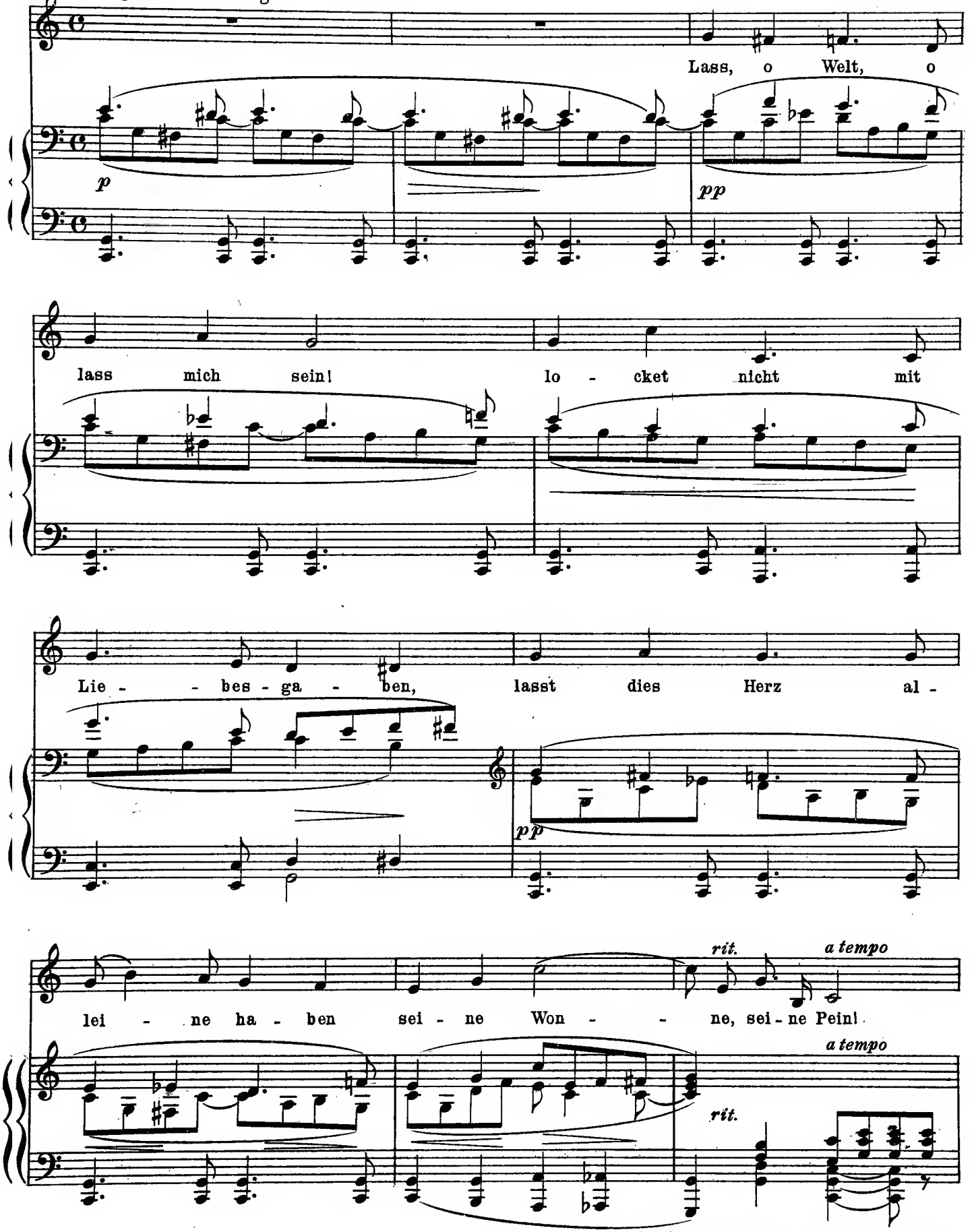

Reprinted by permission of C. F. Peters, Leipzig, owner of the copyright.

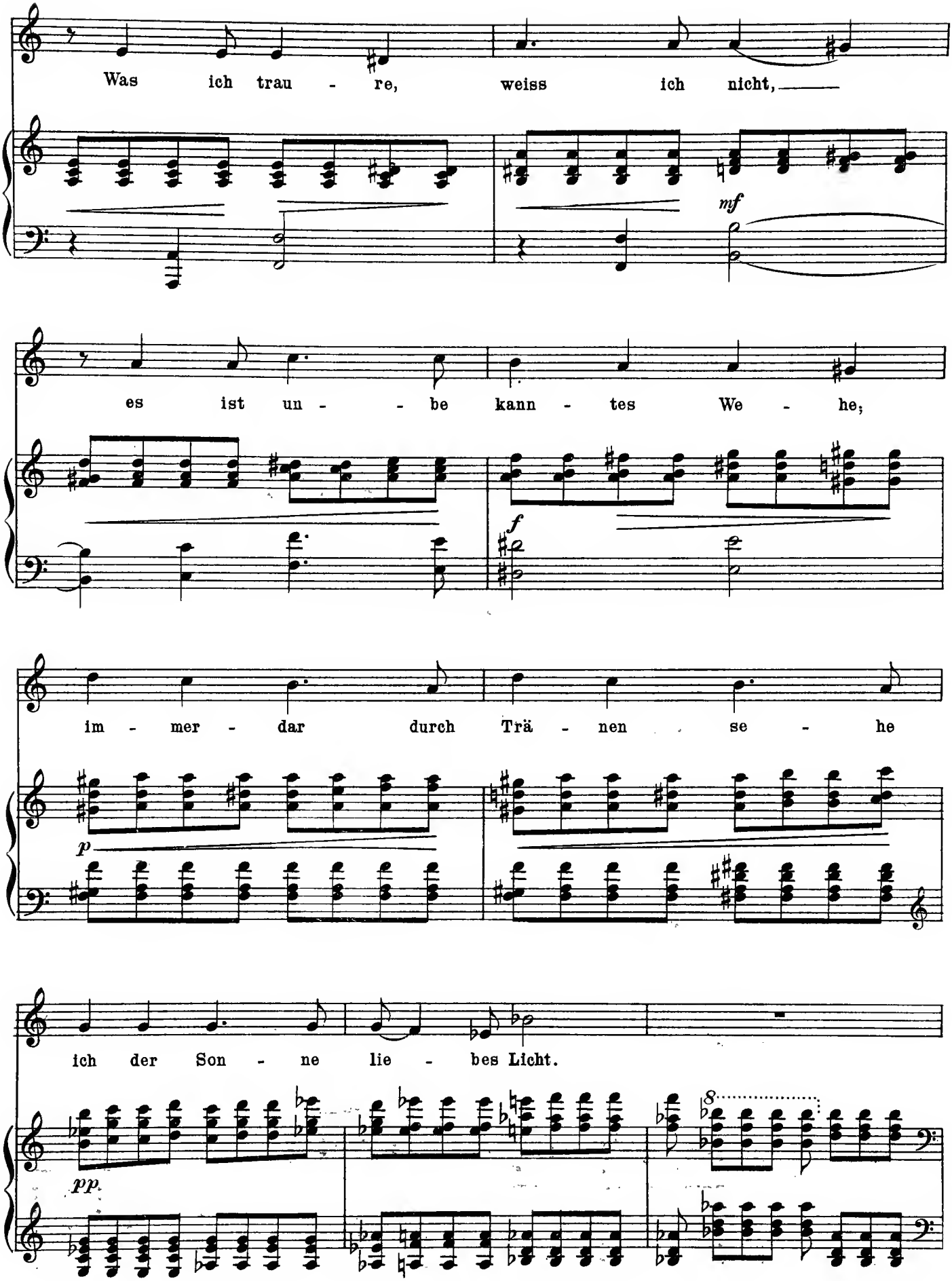
Was ich trau - re, weiss ich nicht,
mf
es ist un - - be kann - tes We - he;
f
im - mer - dar durch Trä - nen se - he
p
ich der Son - ne lie - bes Licht.
pp
8

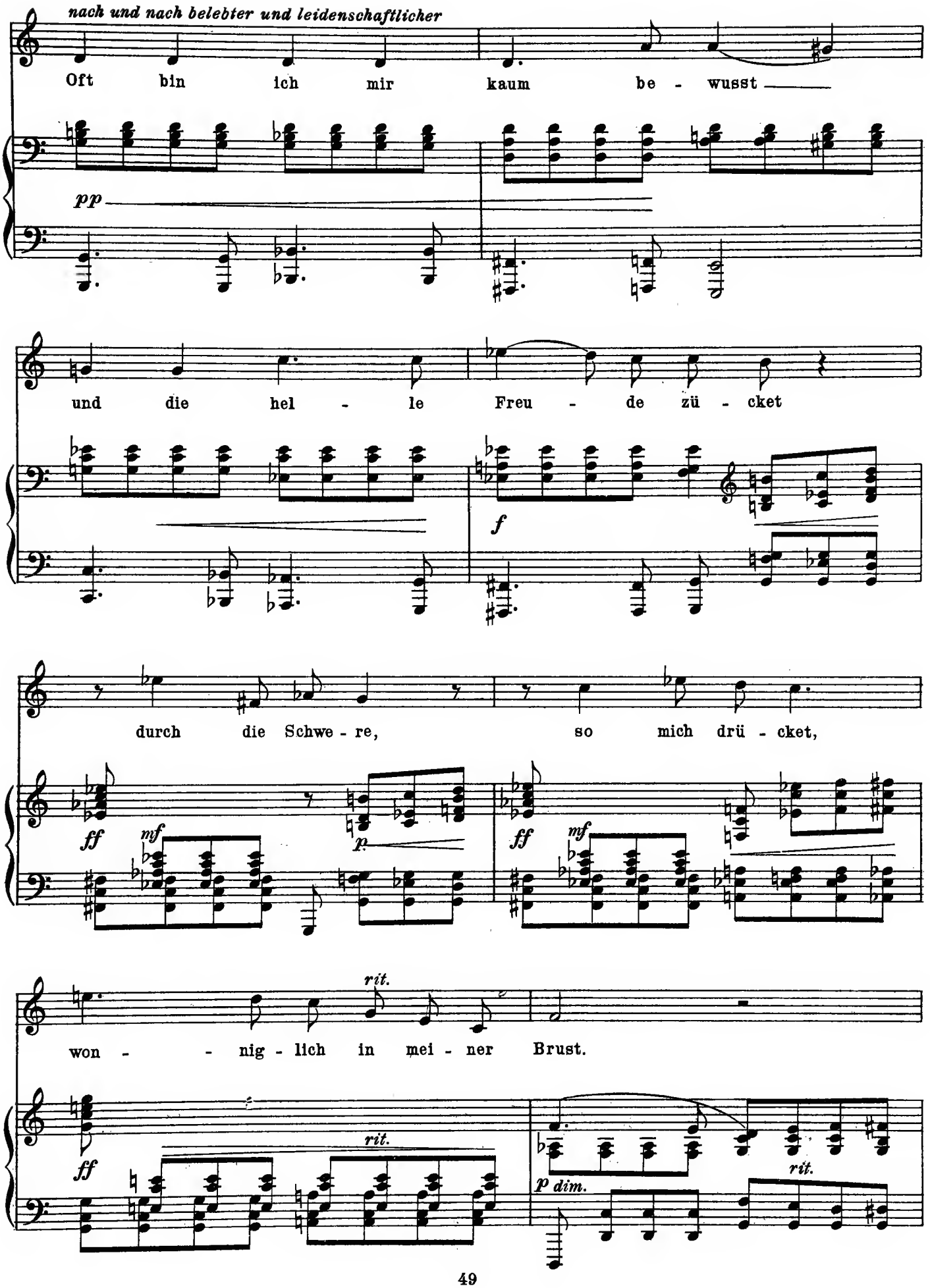
nach und nach belebter und leidenschaftlicher
Oft bin ich mir kaum be - wusst
pp
und die hel - le Freu - de zü - cket
f
durch die Schwe - re, so mich drü - cket,
ff
mf
p
ff
mf
rit.
won - - nig - lich in mei - ner Brust.
ff
rit.
p dim.
rit.

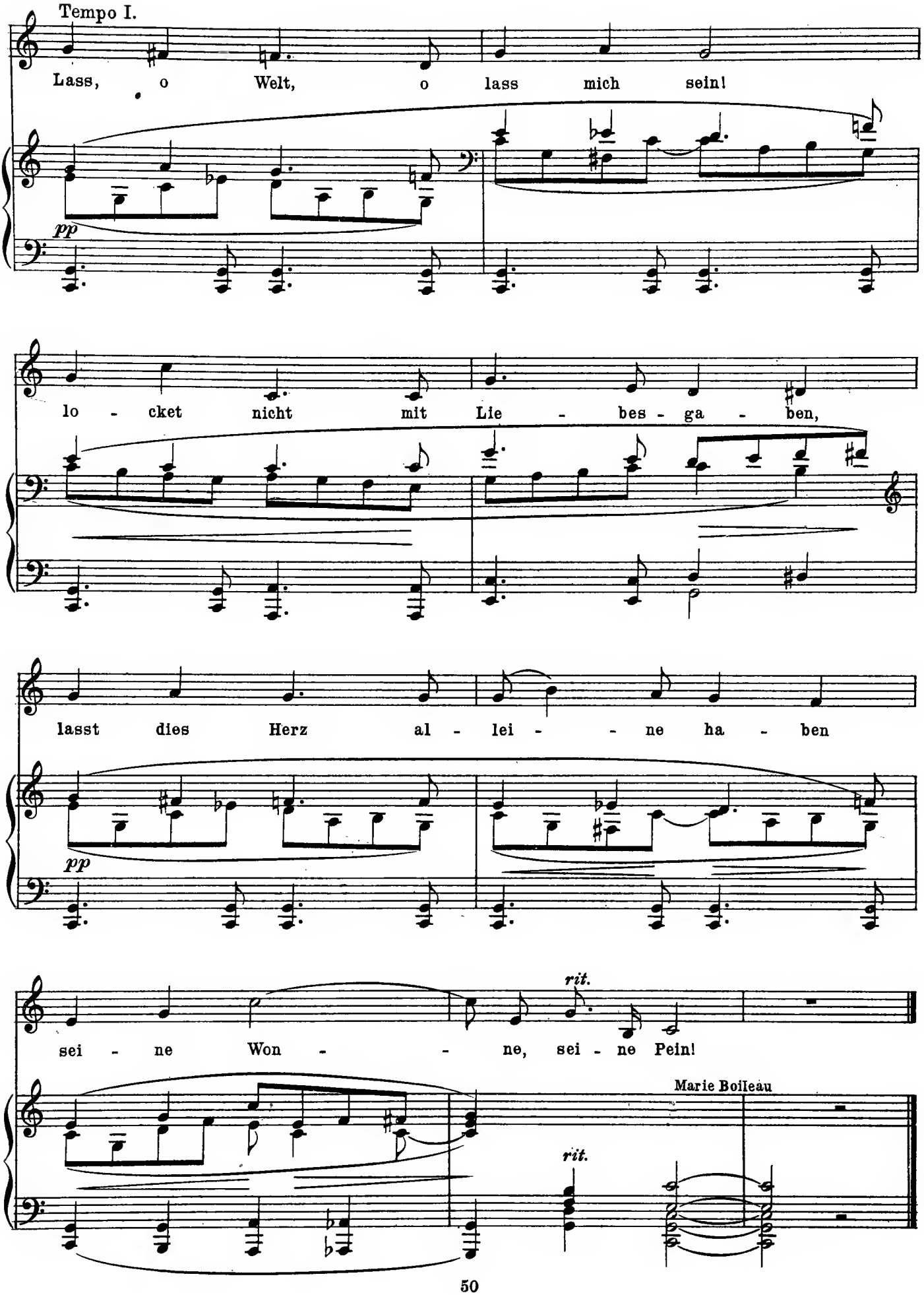
Tempo I.
Lass, o Welt, o lass mich sein!
pp
lo - cket nicht mit Lie - bes - ga - ben,
lasst dies Herz al - lei - ne ha - ben
pp
rit.
sei - ne Won - ne, sei - ne Pein!
Marie Boileau
rit.

Hugo Wolf (1860-1903)

Das verlassene Mägdlein

(Orig. A moll.)

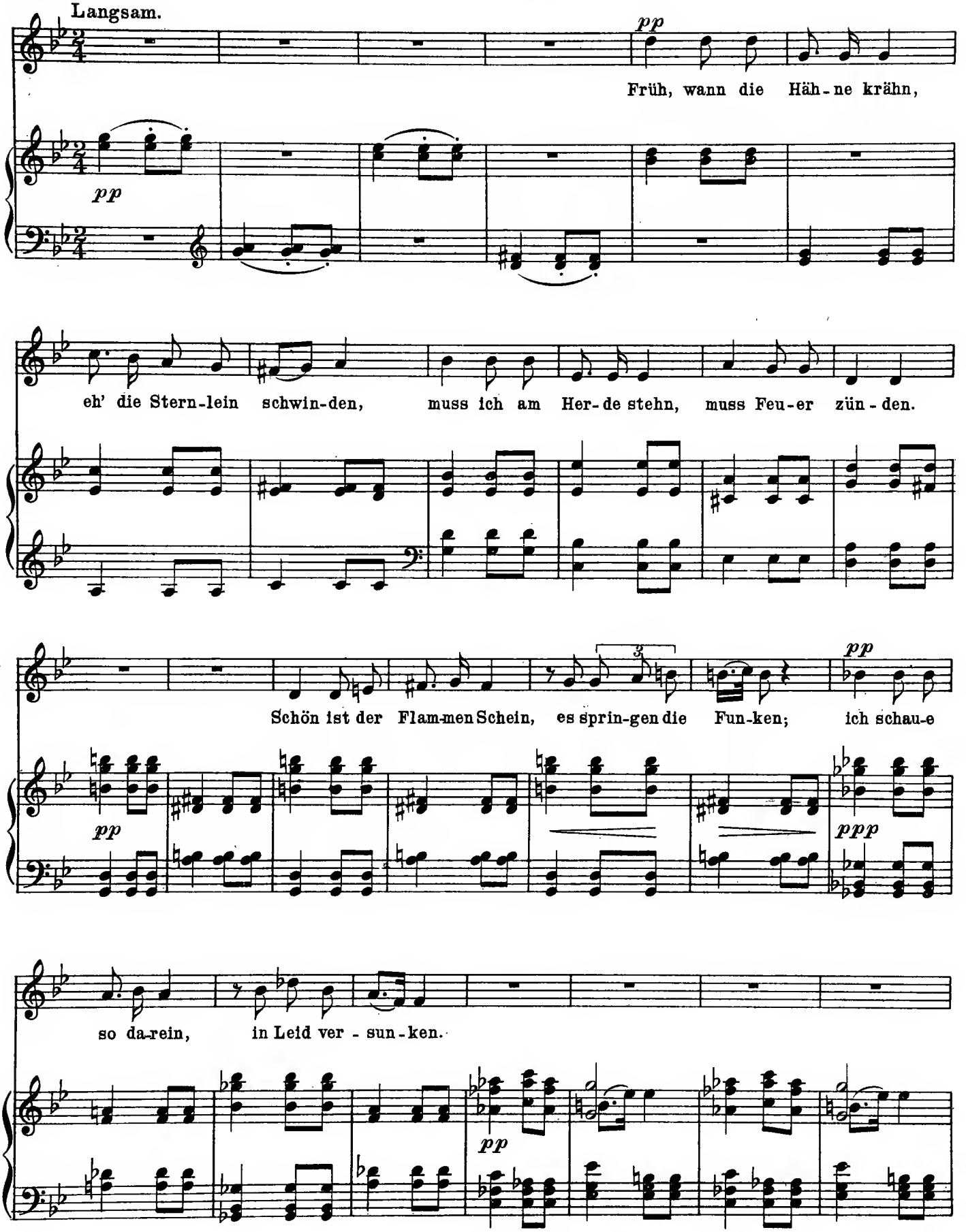

Reprinted by permission of C.F. Peters, Leipzig, owner of the Copyright

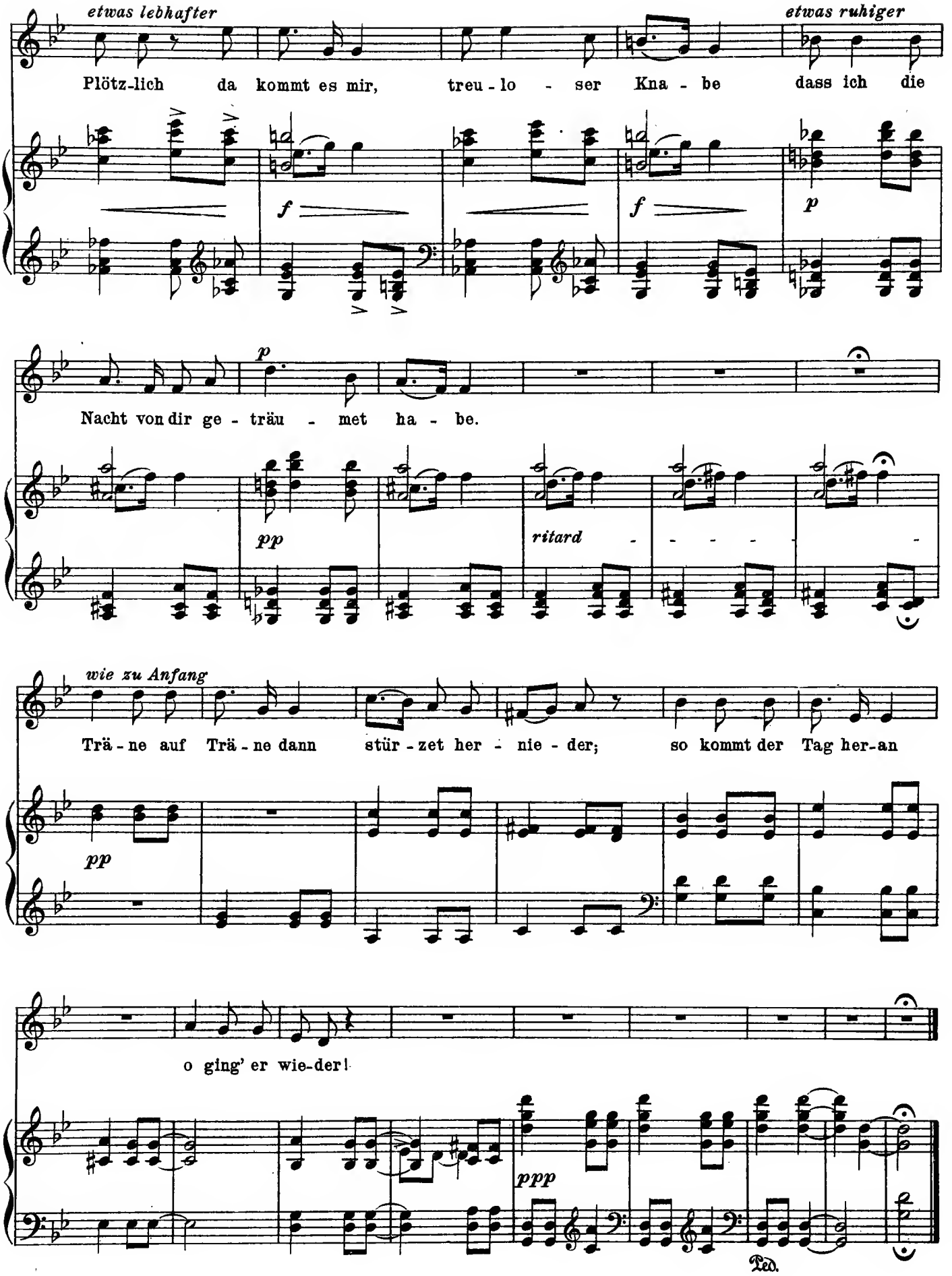
etwas lebhafter
etwas ruhiger
Plötz-lich da kommt es mir, treu - lo - ser Kna - be dass ich die
Nacht von dir ge - träu - met ha - be.
ritard
wie zu Anfang
Trä - ne auf Trä - ne dann stür - zet her - nie - der; so kommt der Tag her-an
o ging' er wie-der!
Ped.

Ludwig Thuille (1861-1907)

Excerpt from "Lobetanz"

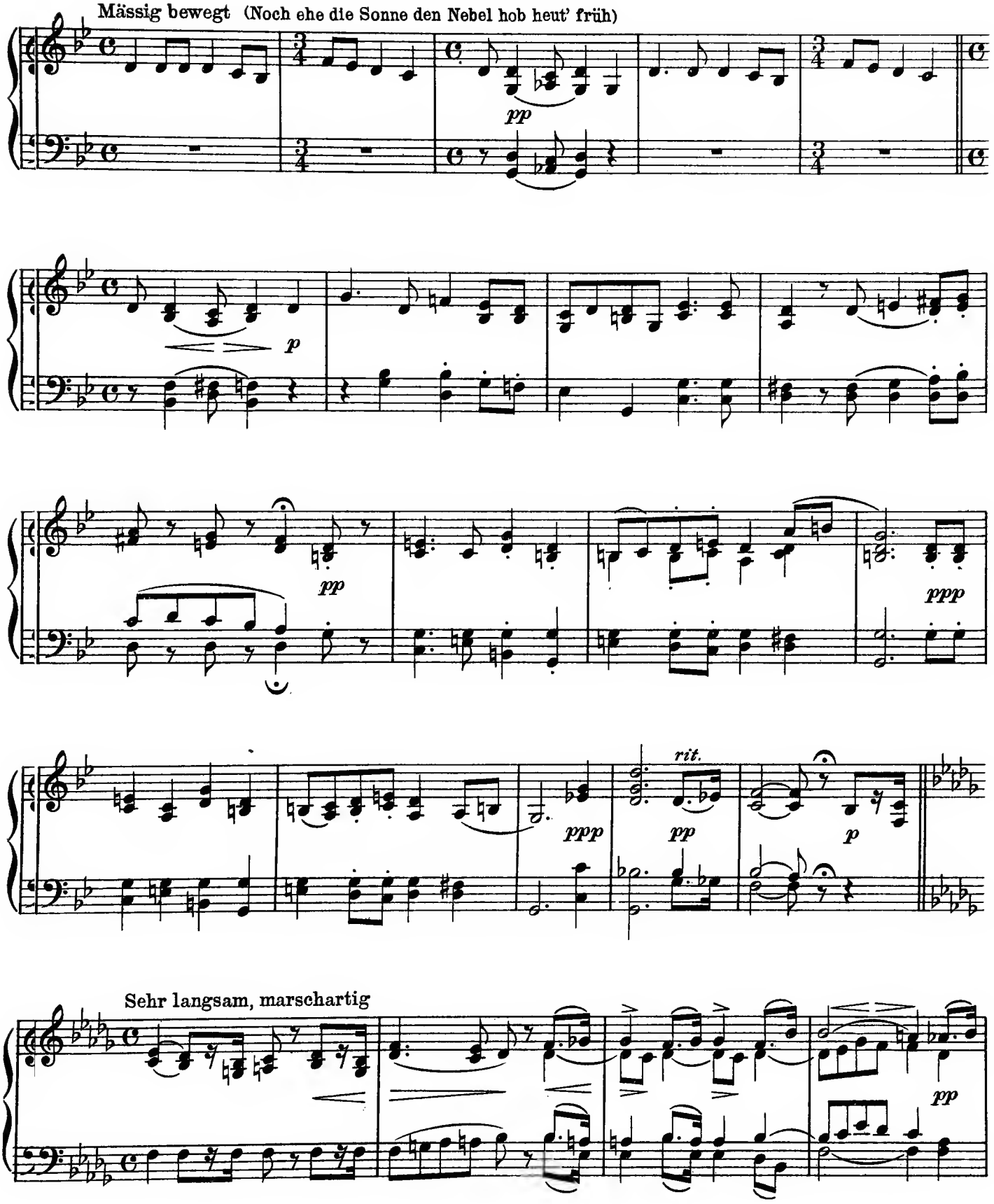

Courtesy of B. Schott's Söhne, Mainz.

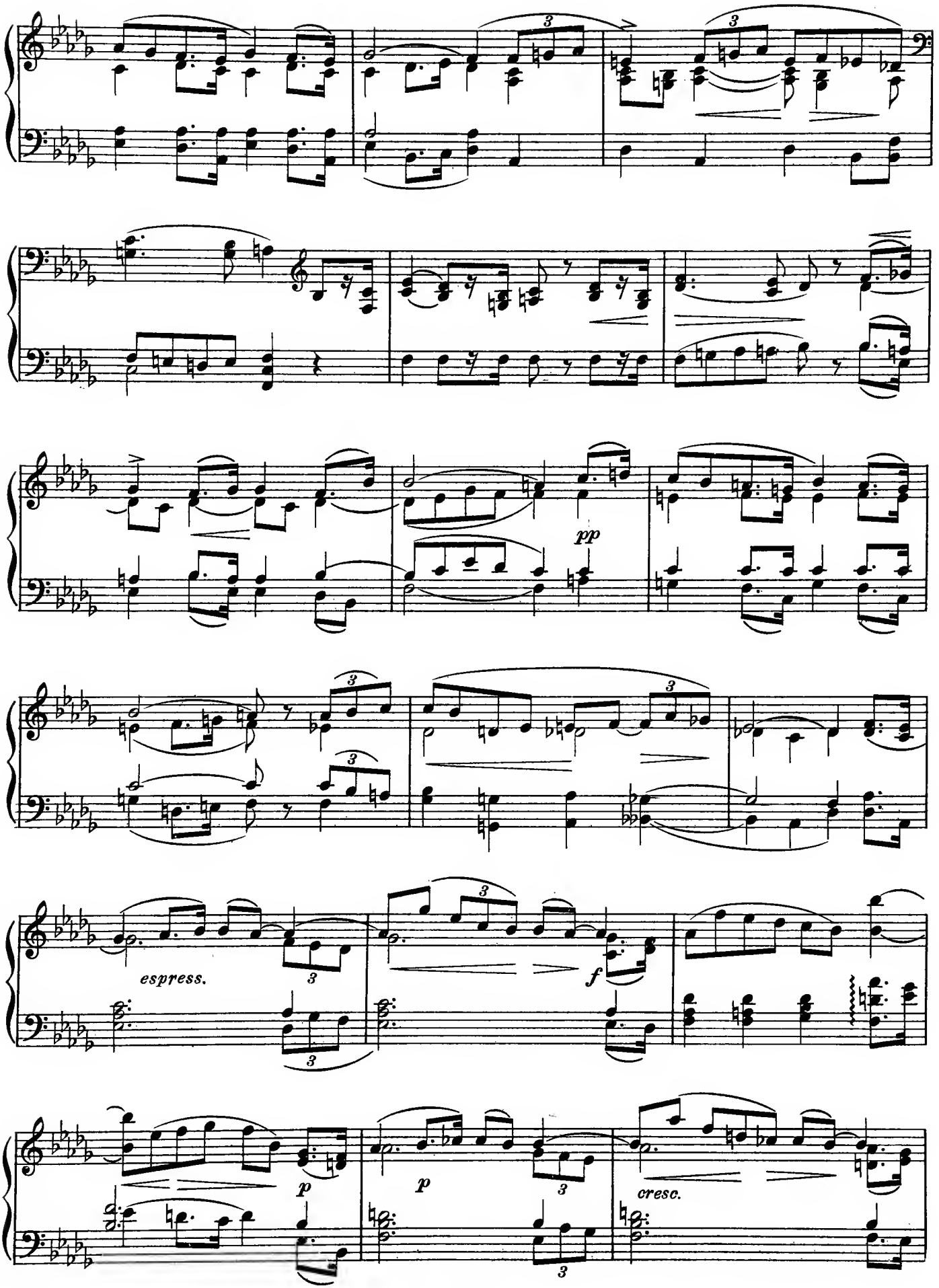
pp
espress.
f
p
p
cresc.

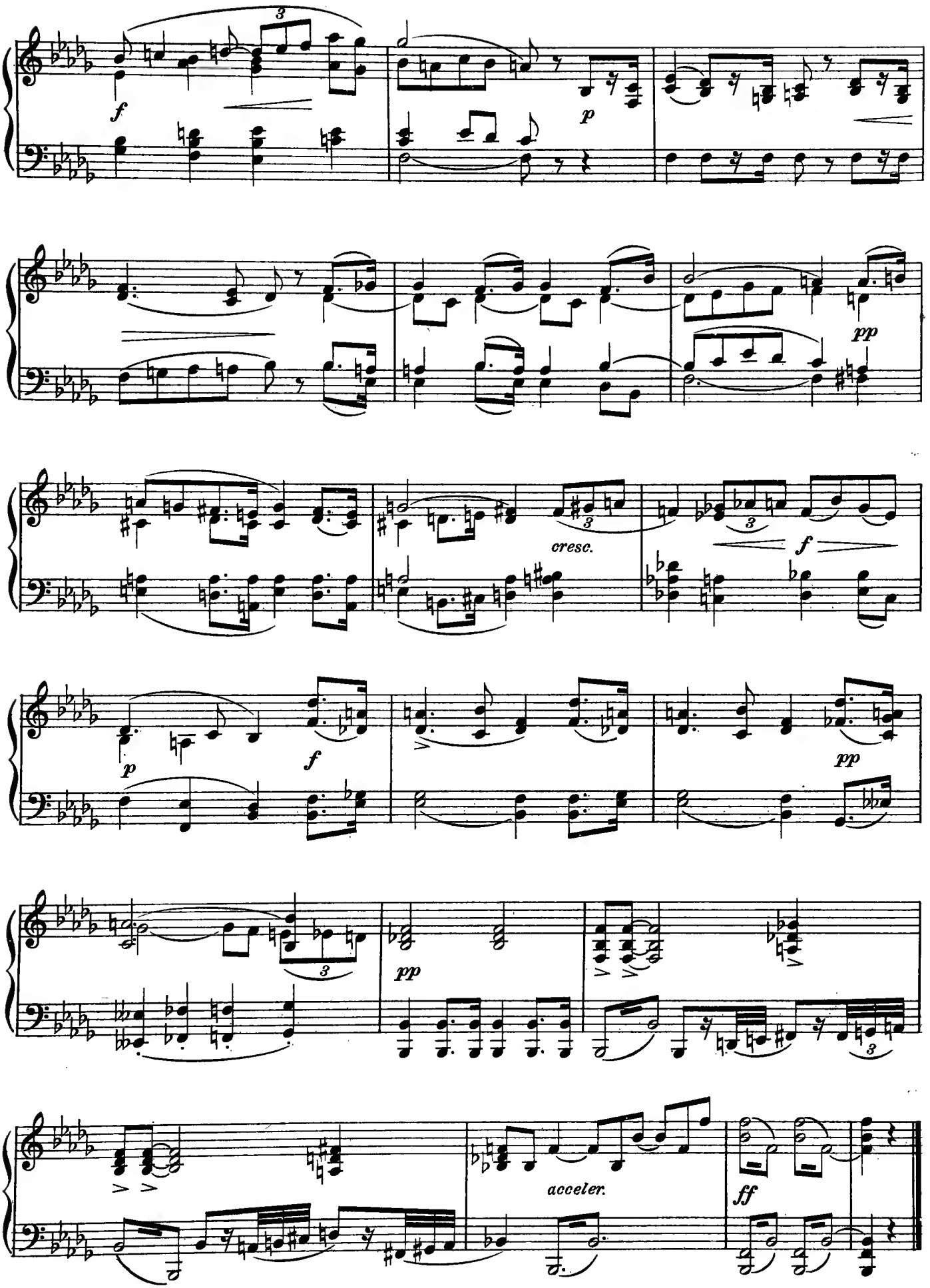
f
p
pp
cresc.
f
p
f
pp
pp
acceler.
ff

Gustav Mahler (1860 - 1911)

Lieder eines fahrenden Gesellen, Nº 1

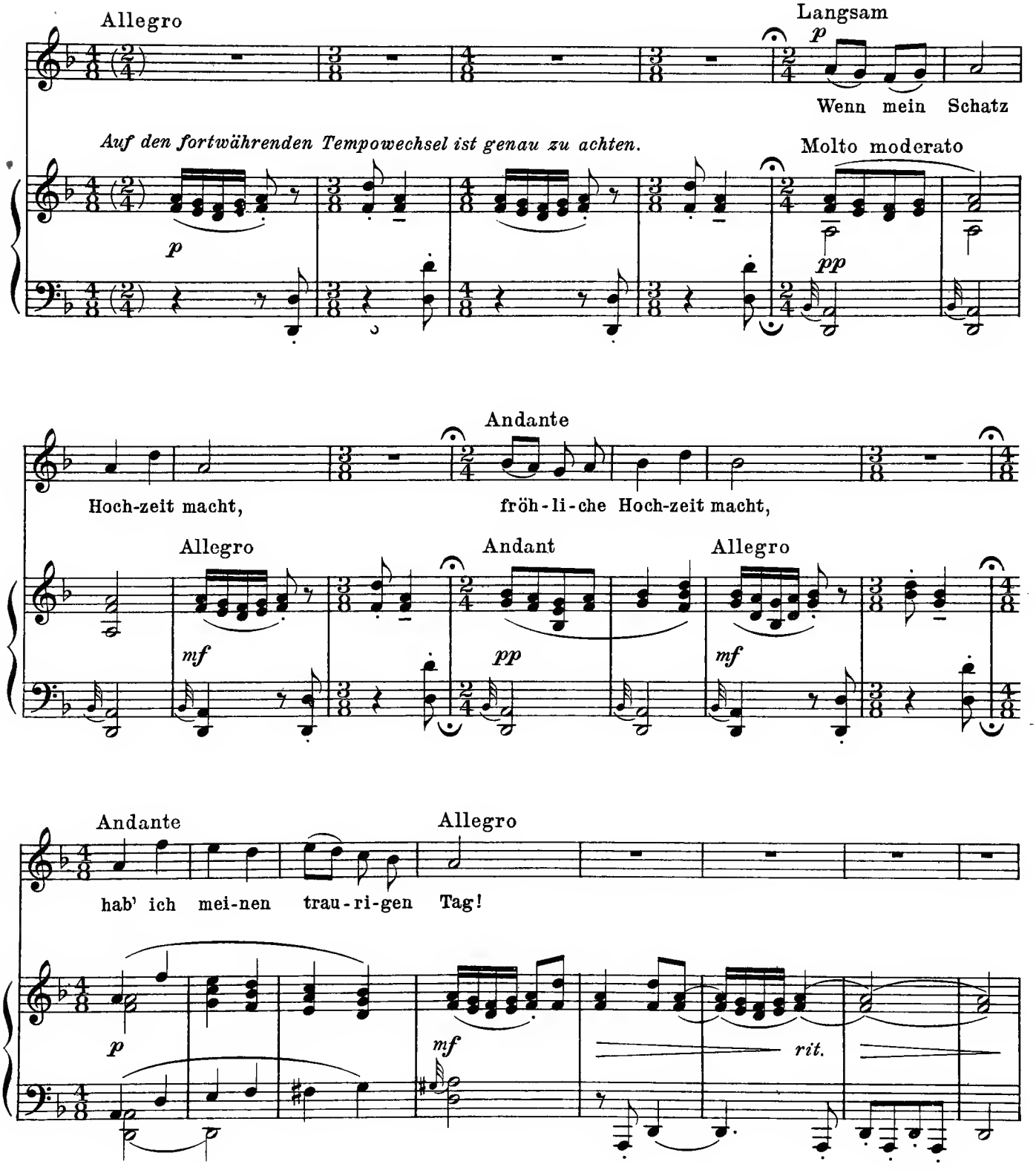

Copyright 1897 Joseph Weinberger, Leipzig (Universal-Edition)
Reproduced by permission of the publishers

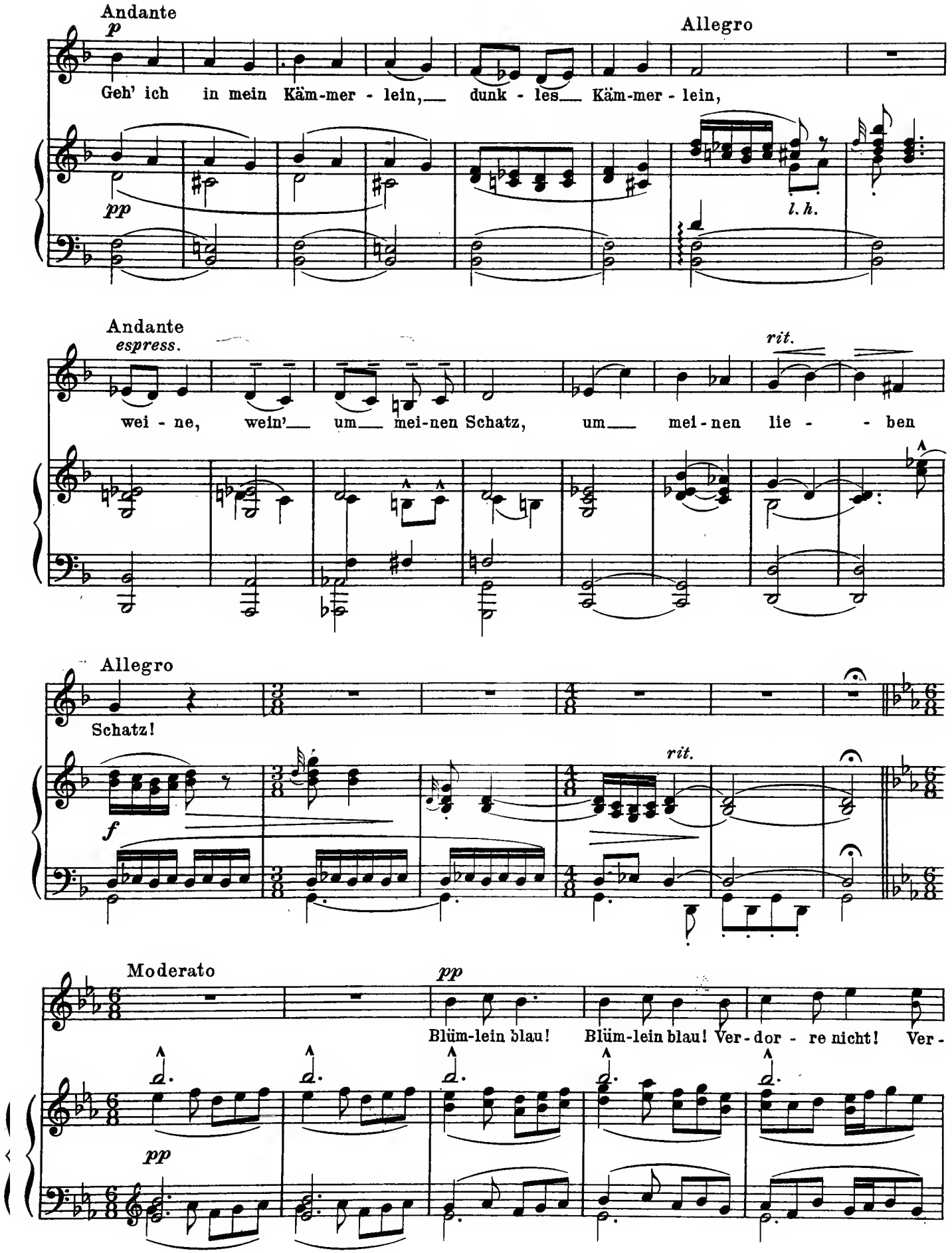
Andante
p
Allegro
Geh' ich in mein Käm-mer - lein, dunk - les Käm-mer - lein,
pp
l. h.
Andante
espress.
rit.
wei - ne, wein' um mei-nen Schatz, um mei - nen lie - - ben
Allegro
Schatz!
f
rit.
Moderato
pp
Blüm-lein blau! Blüm-lein blau! Ver - dor - re nicht! Ver -
pp

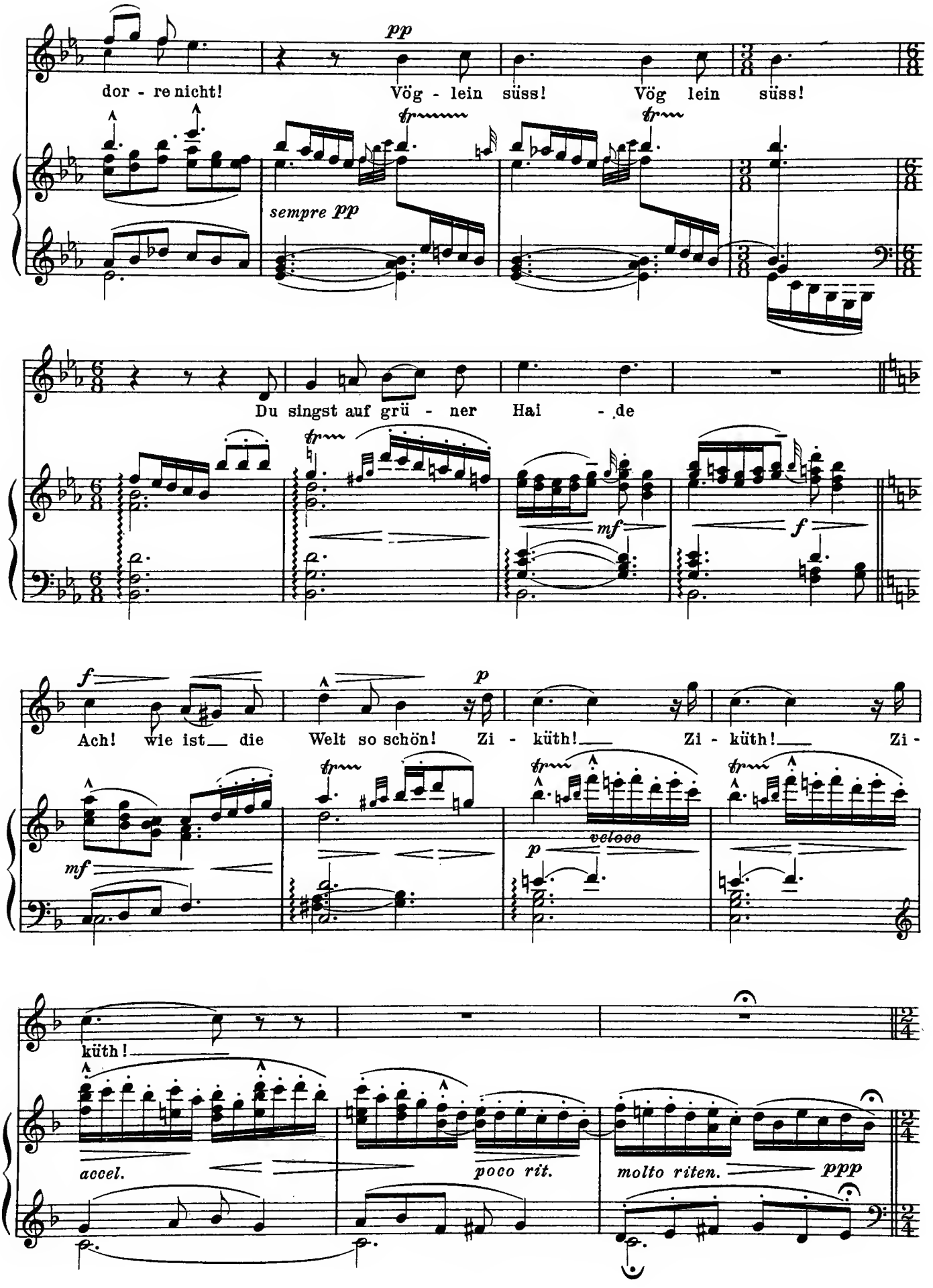
pp
dor - re nicht!
Vög - lein süss!
Vög lein süss!
sempre pp
Du singst auf grü - ner Hai - de
mf
f
Ach! wie ist die Welt so schön!
Zi - küth!
Zi - küth!
Zi -
küth!
veloce
accel.
poco rit.
molto riten.
ppp

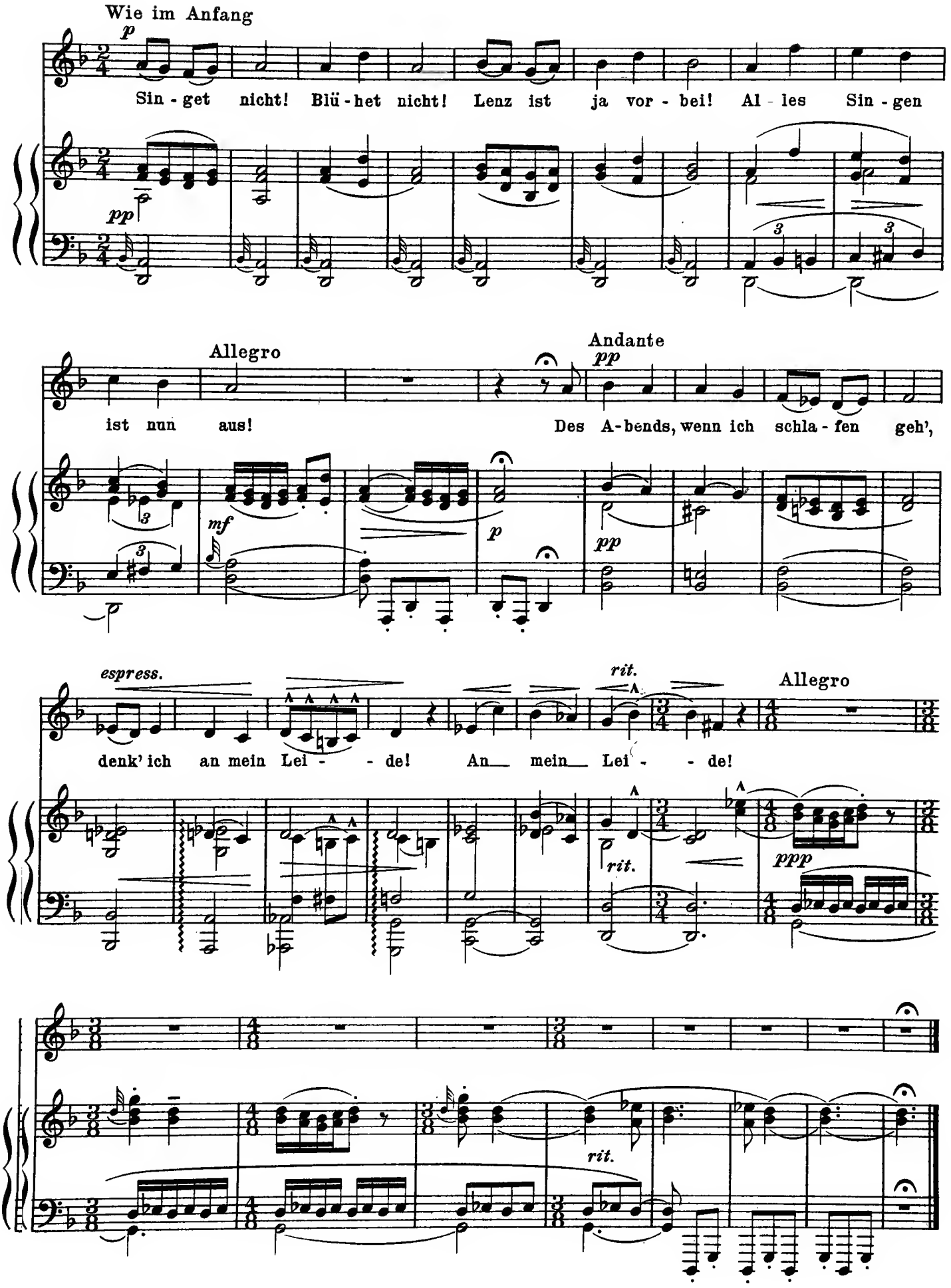
Wie im Anfang
p
Sin - get nicht! Blü - het nicht! Lenz ist ja vor - bei! Al - les Sin - gen
pp
Allegro
Andante
pp
ist nun aus!
Des A-bends, wenn ich schla - fen geh',
mf
p
pp
espress.
rit.
Allegro
denk' ich an mein Lei - - de! An mein Lei - - de!
rit.
ppp
rit.

Richard Strauss (b. 1864)

Allerseelen. Op. 10. No 8.

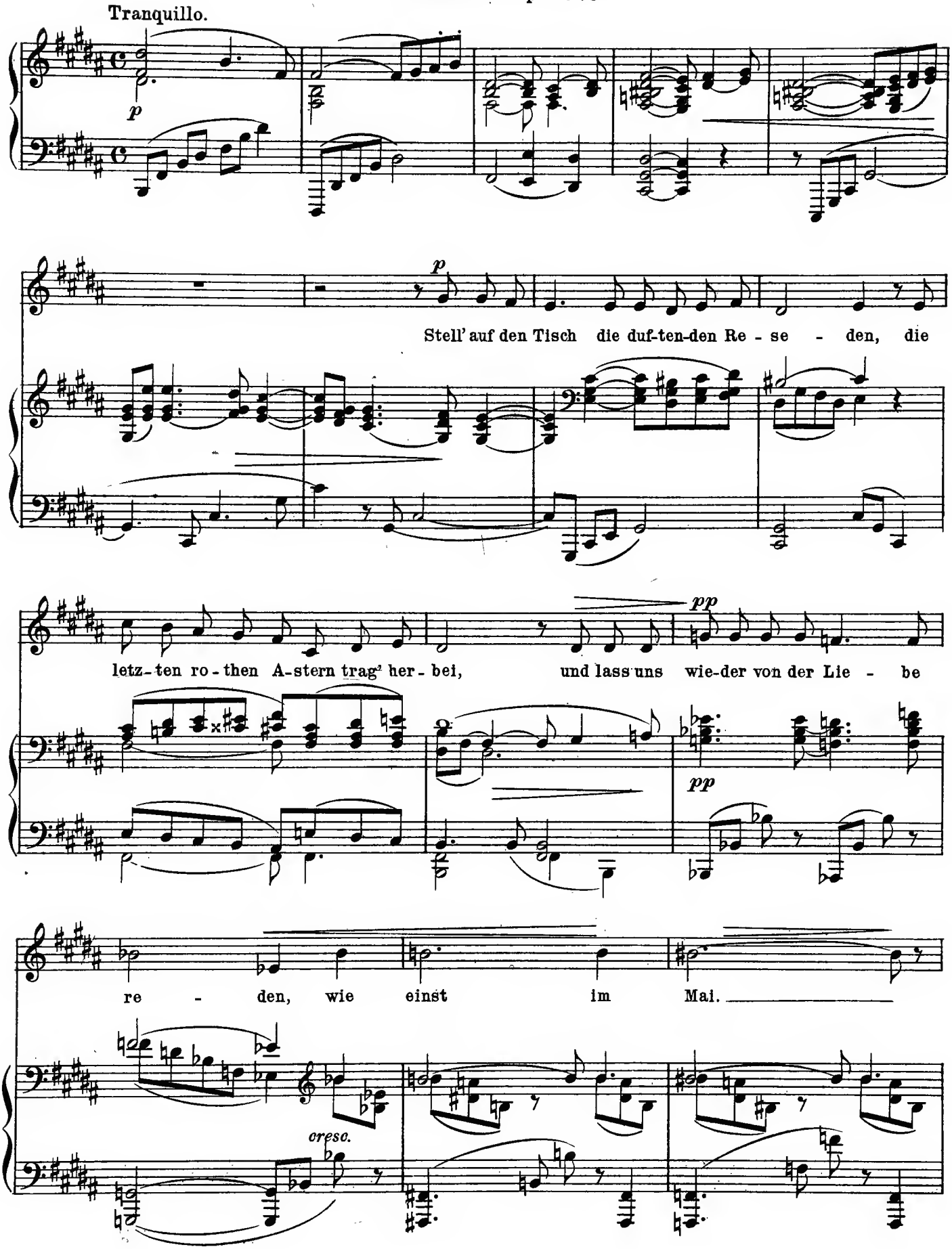

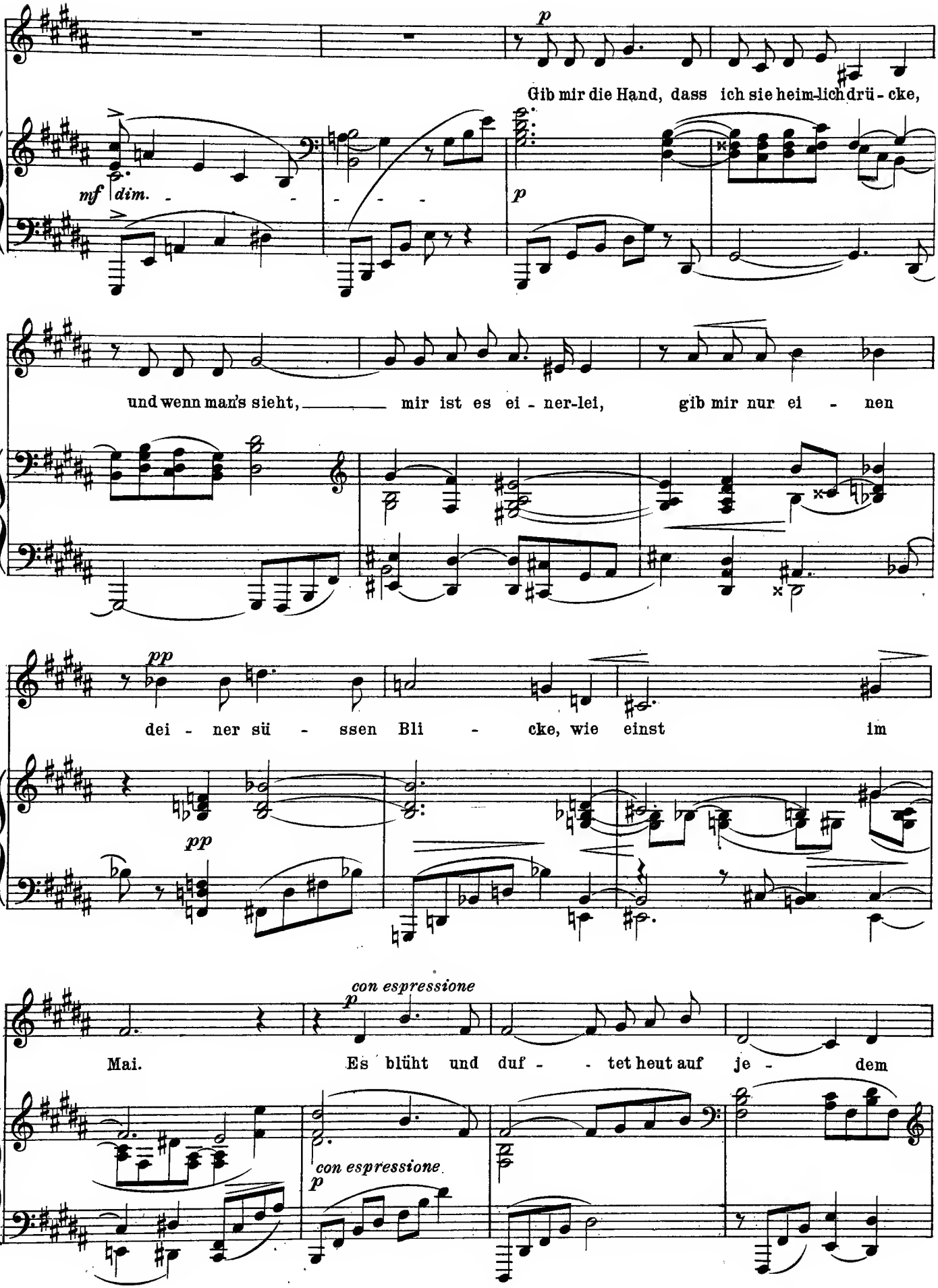
p
Gib mir die Hand, dass ich sie heim-lich drü - cke,
mf dim.
p
und wenn man's sieht, mir ist es ei - ner-lei, gib mir nur ei - nen
pp
dei - ner sü - ssen Bli - cke, wie einst im
pp
con espressione
p
Mai. Es blüht und duf - - tet heut auf je - dem
con espressione
p

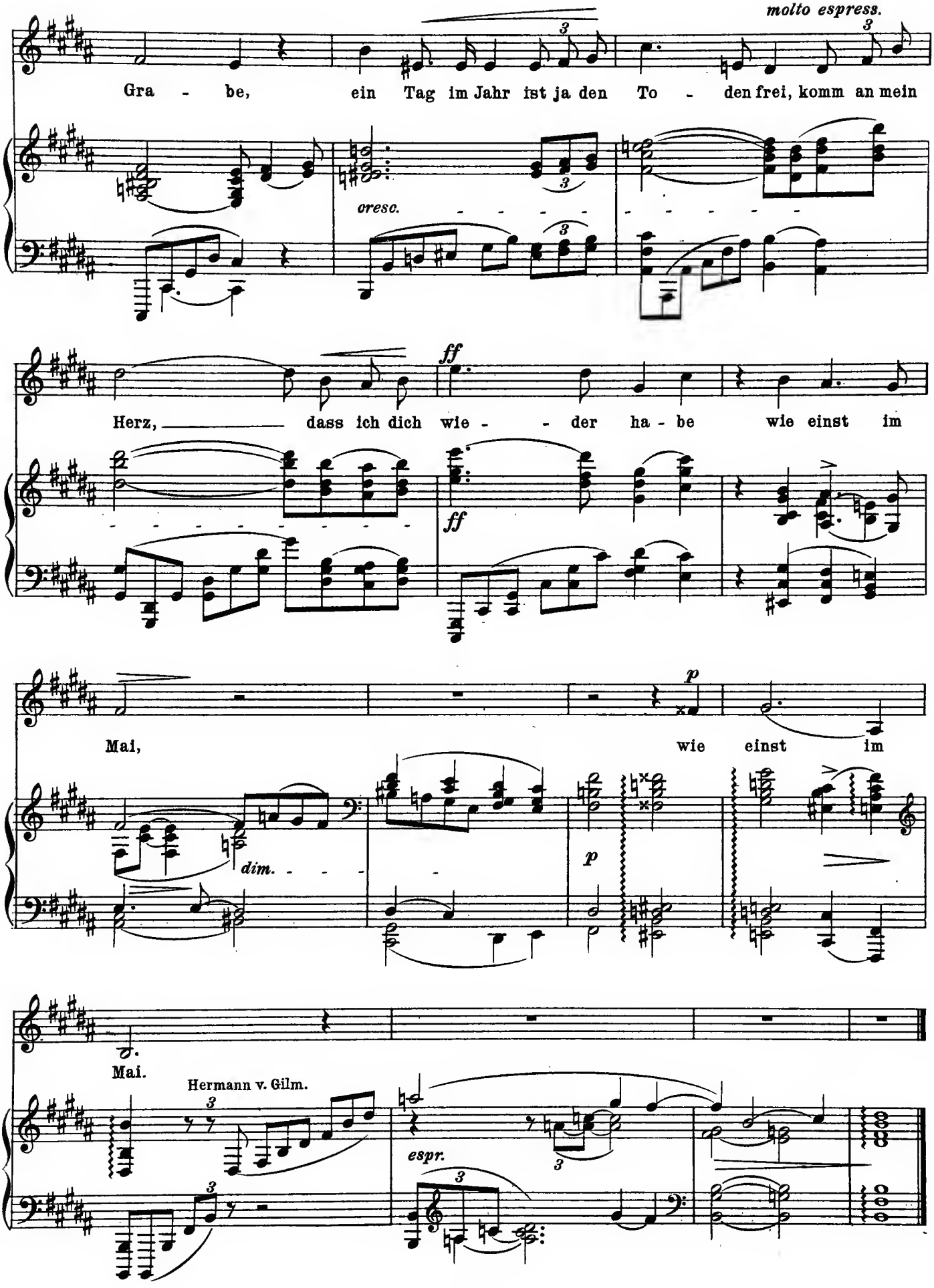
molto espress.
Gra - be, ein Tag im Jahr ist ja den To - den frei, komm an mein
cresc.
ff
Herz, dass ich dich wie - der ha - be wie einst im
ff
p
Mai, wie einst im
dim.
p
Mai.
Hermann v. Gilm.
espr.

Richard Strauss (born 1864)

From the Symphonic poem
"Death and Transfiguration" *

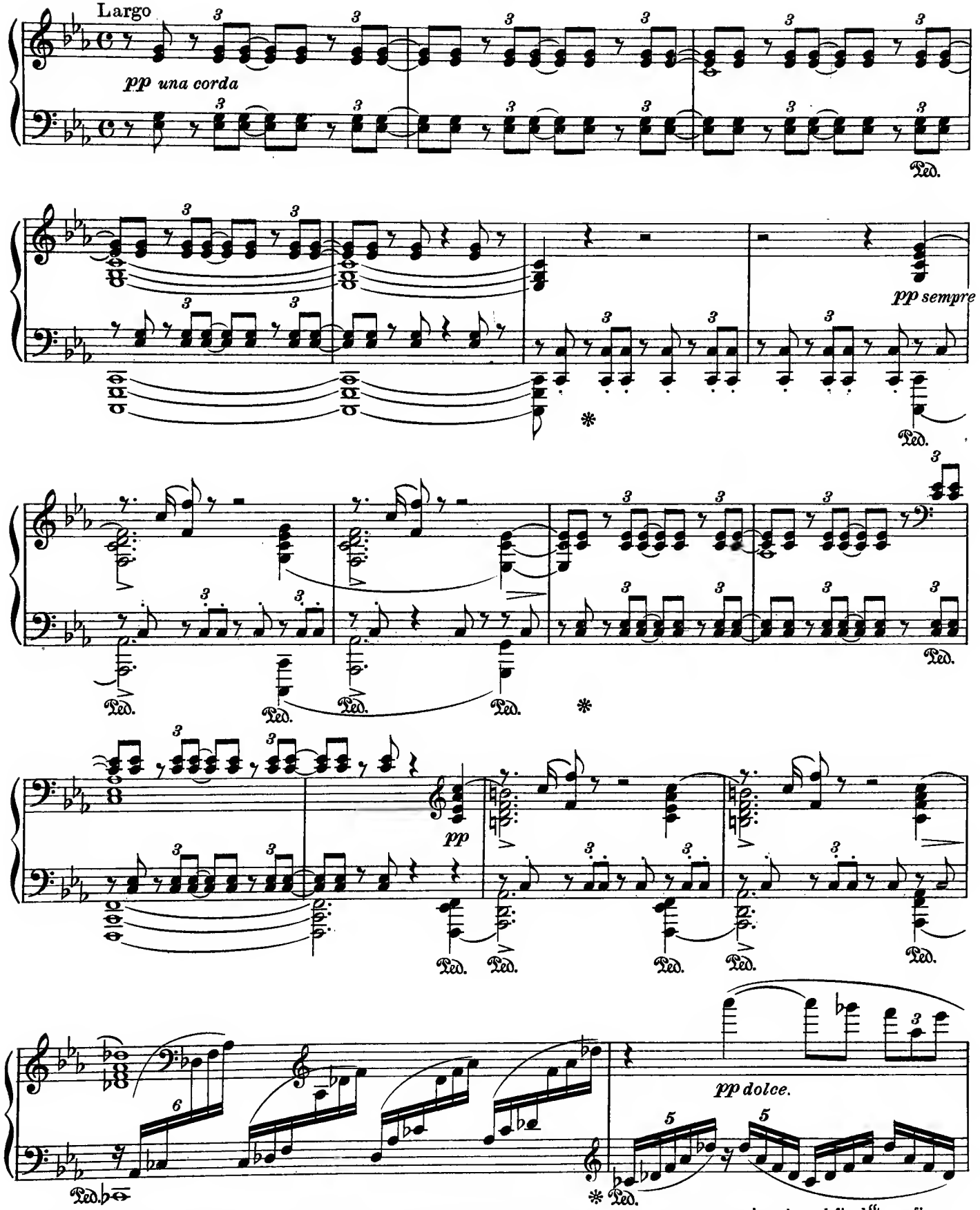

* Arranged for piano. The pages here given are from the beginning and end of the work, picturing Man's pain and final "transfiguration." The middle section, picturing his feverish death-bed dreams, has been omitted.

Copyright 1913 by Jos. Aibl Verlag (Universal-Edn.)
Copyright for the United Kingdom by Breitkopf & Härtel
Reproduced by permission of Breitkopf & Härtel, New York.

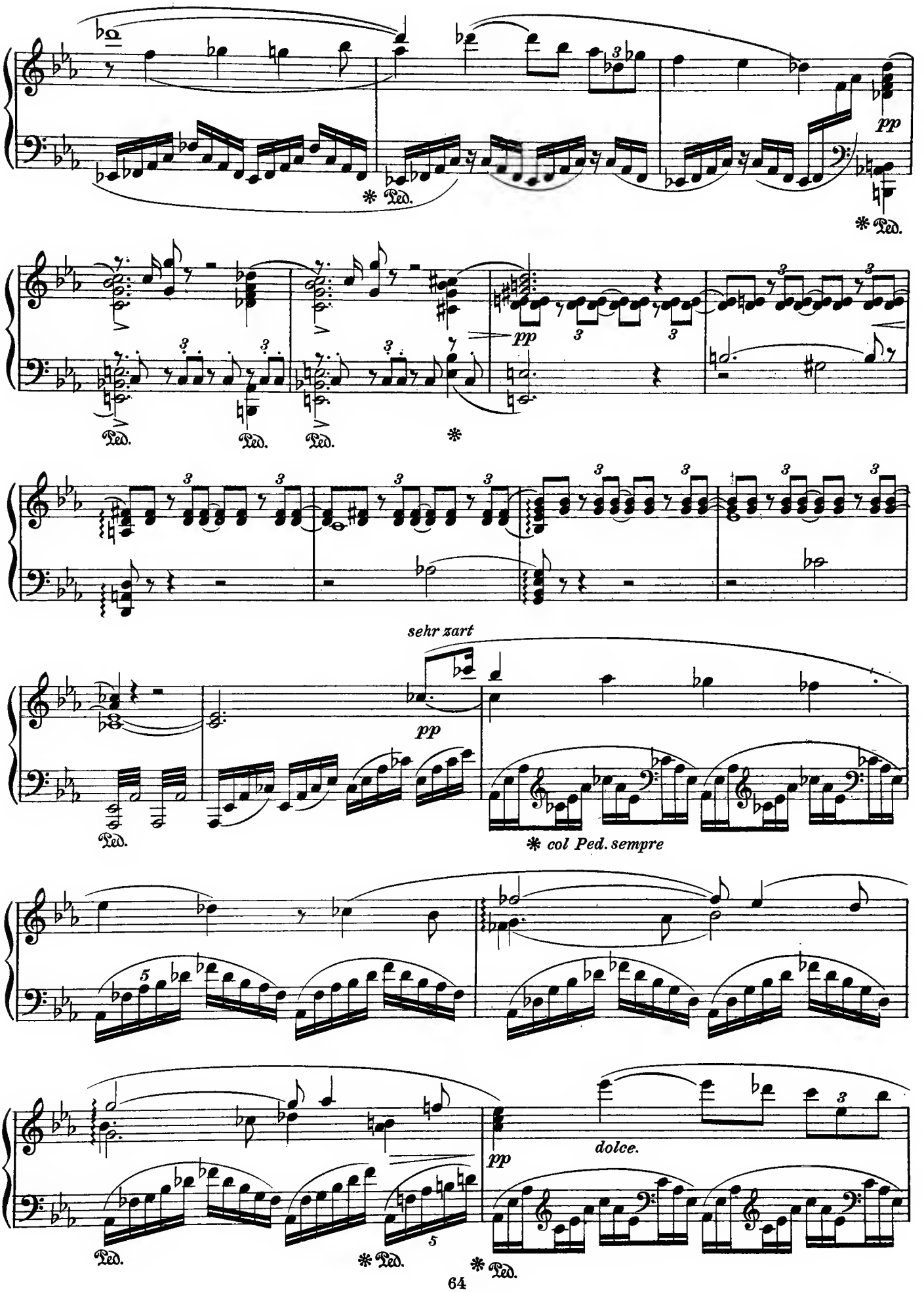
pp
Ped.
pp
sehr zart
pp
col Ped. sempre
dolce.
pp

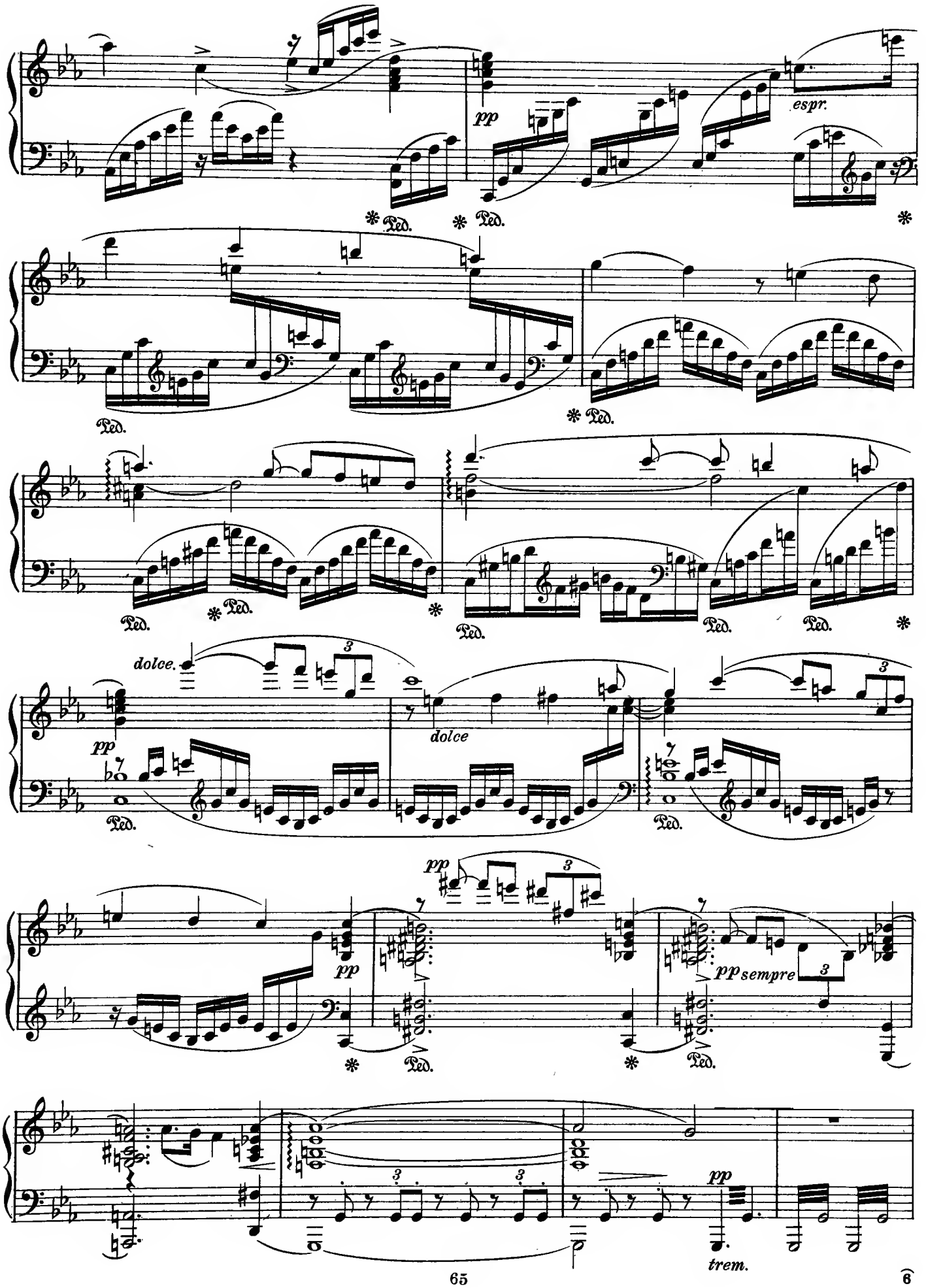
pp
espr.
Ped.
dolce.
dolce
pp sempre
trem.

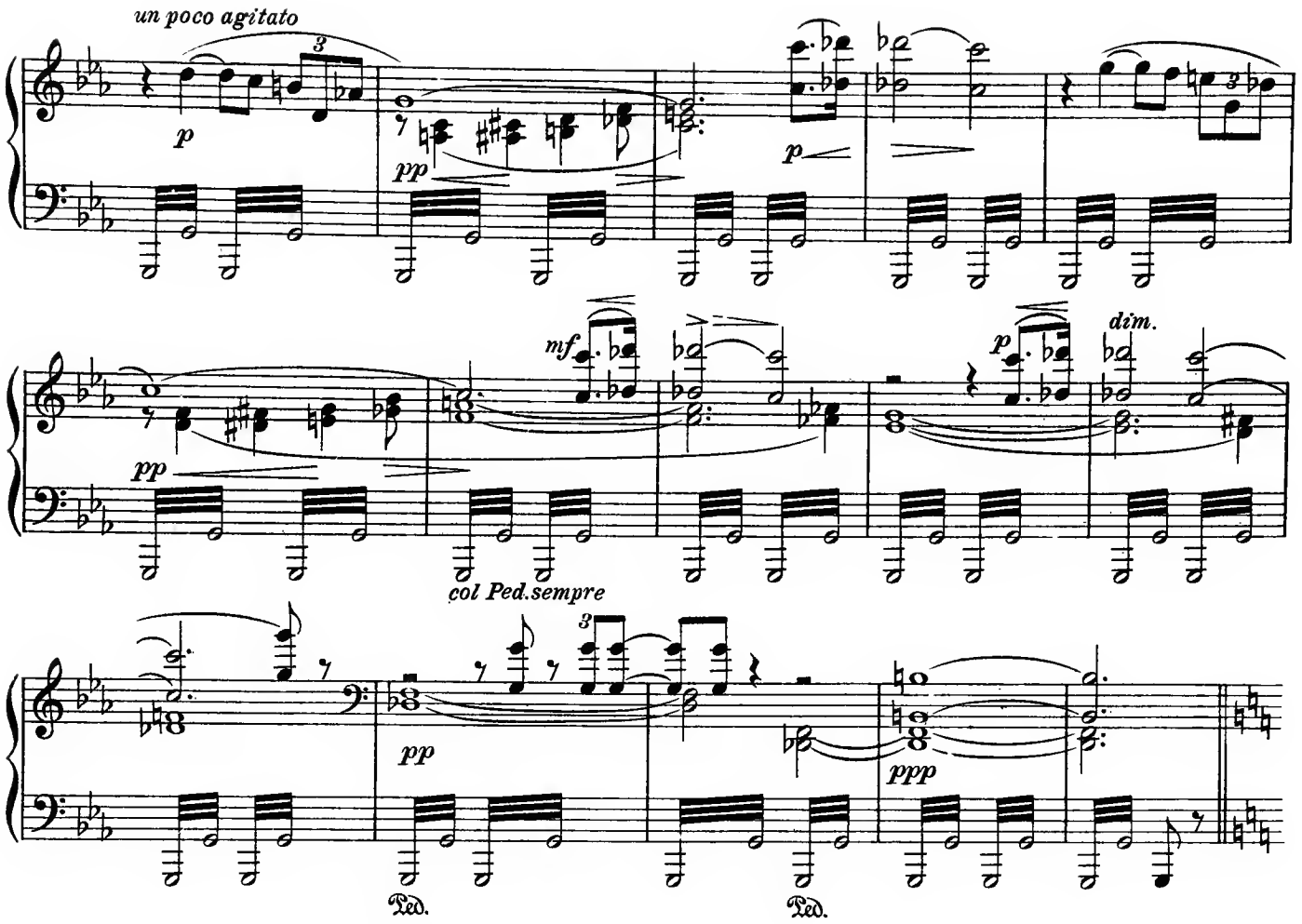
un poco agitato
p
pp
p
mf
pp
p
dim.
col Ped.sempre
pp
ppp
Ped.
Ped.

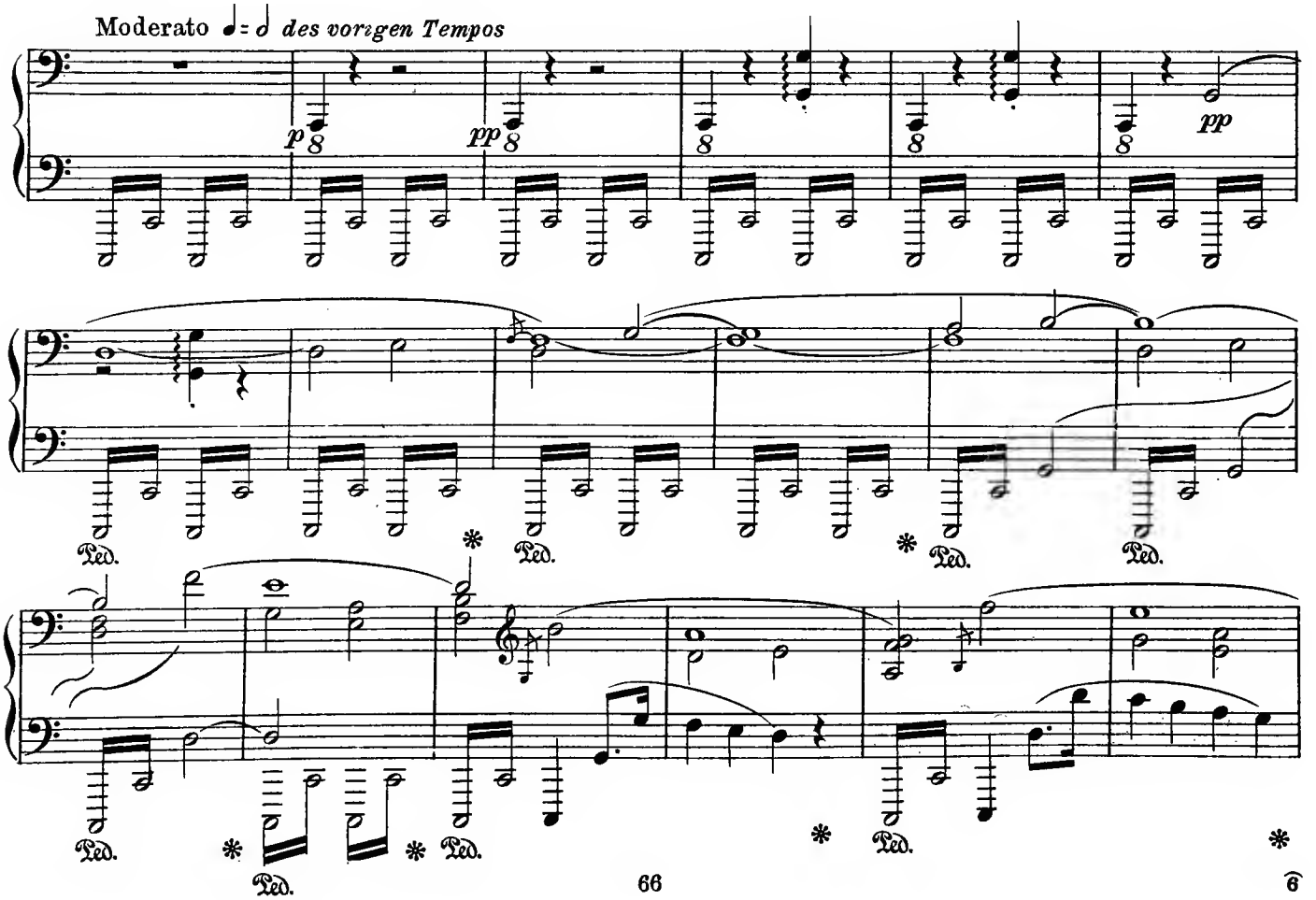
Moderato ♩= ♩ des vorigen Tempos
p
pp
pp
Ped.
Ped.
Ped.
Ped.
Ped.
Ped.
Ped.

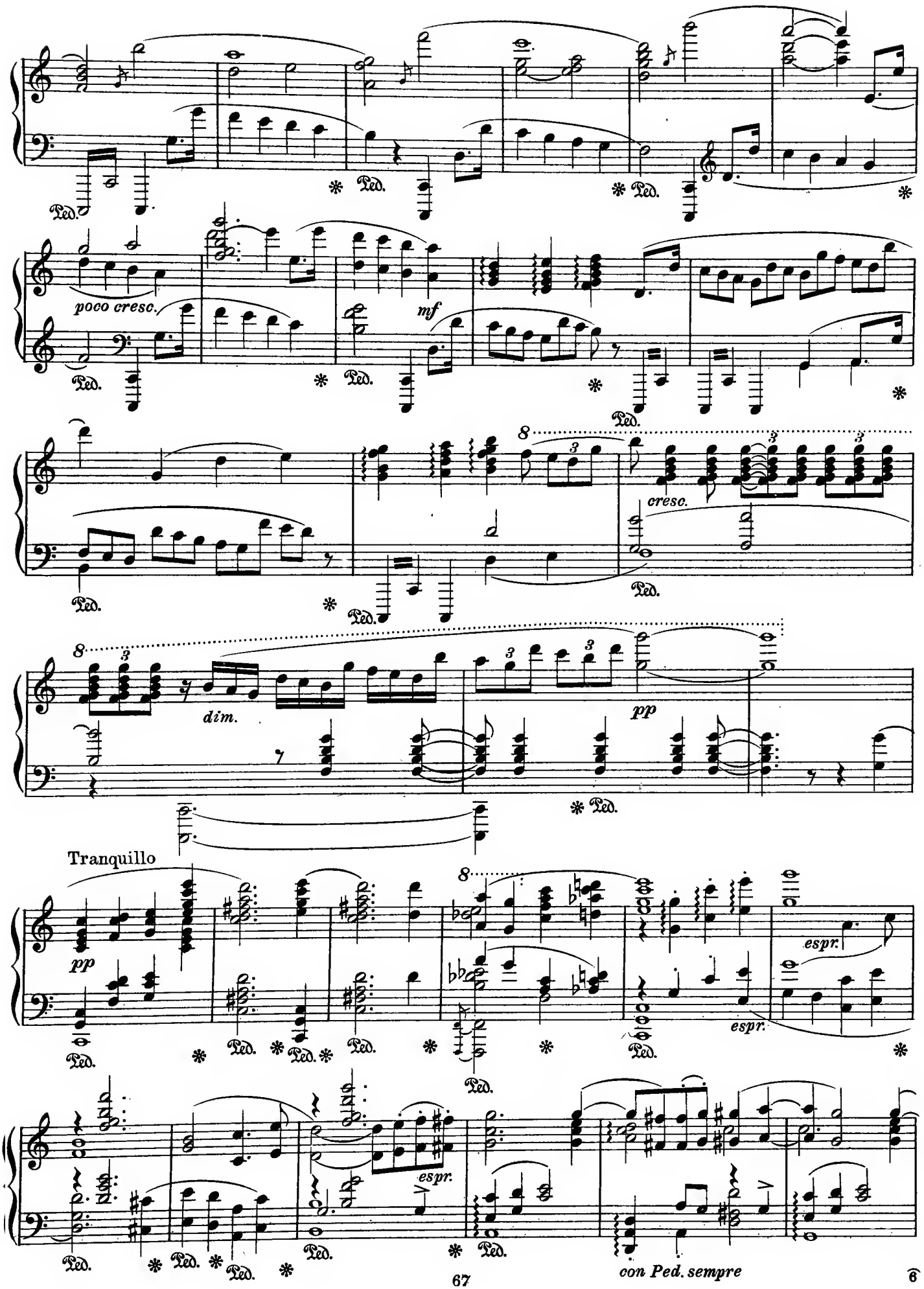
poco cresc.
mf
cresc.
dim.
pp
Tranquillo
pp
espr.
espr.
espr.
con Ped. sempre

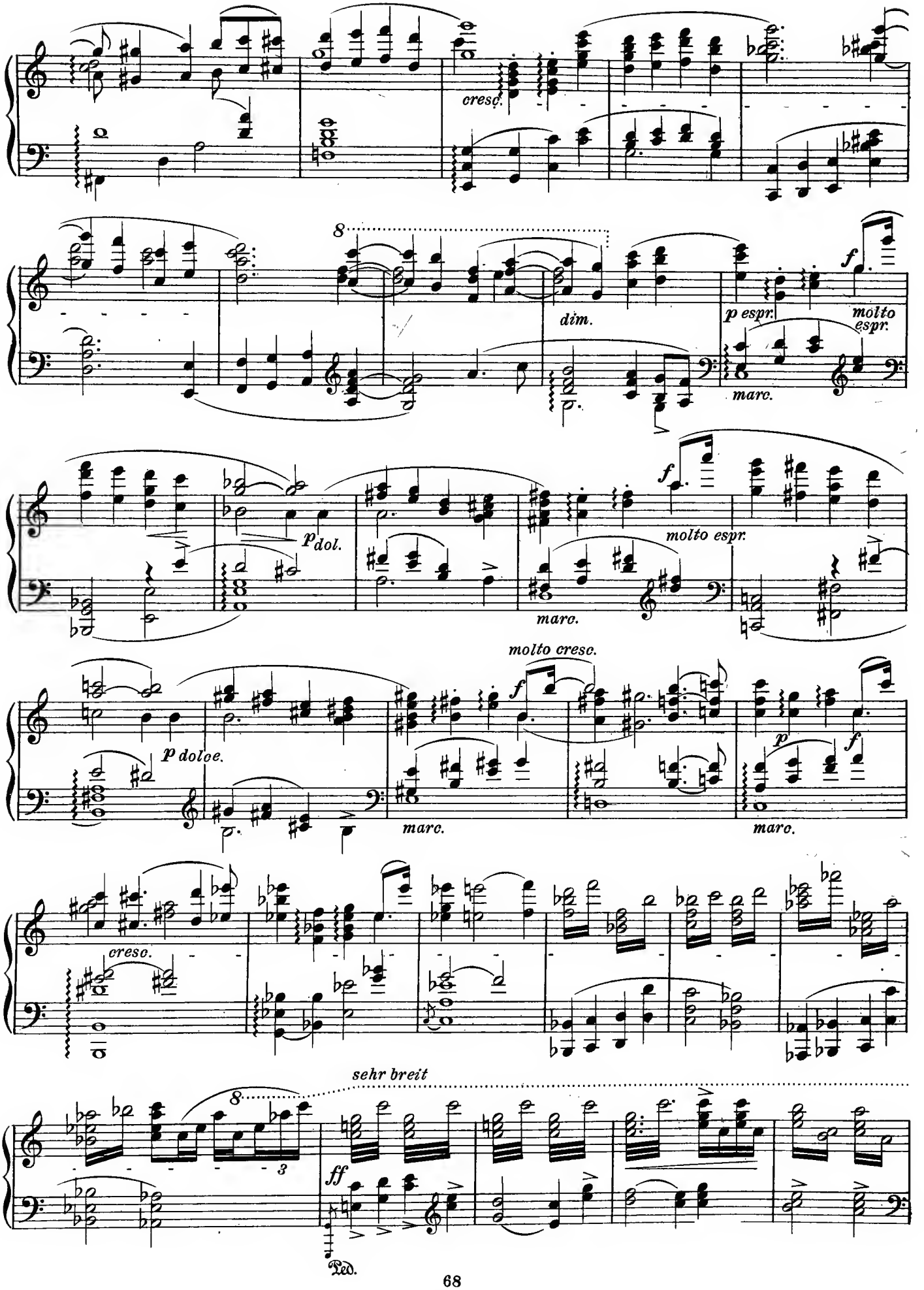
cresc.
8
dim.
p espr.
molto espr.
marc.
f
p dol.
molto espr.
marc.
molto cresc.
p dolce.
marc.
marc.
cresc.
sehr breit
8
3
ff
Ped.

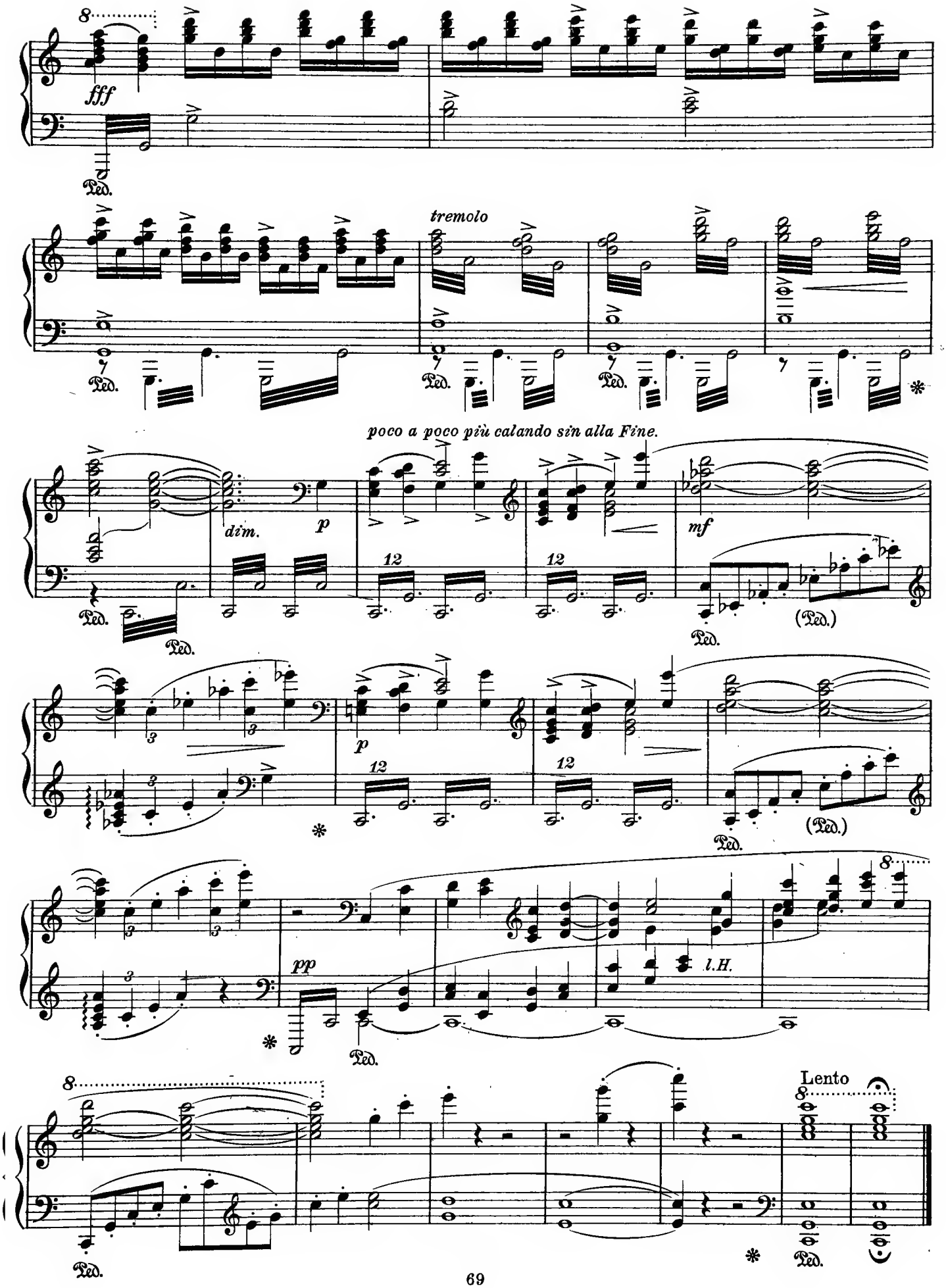
fff
Ped.
tremolo
poco a poco più calando sin alla Fine.
dim.
p
mf
12
(Ped.)
pp
l.H.
Lento

Hans Pfitzner (b. 1869)

Ich aber weiss Op. 11, No 2

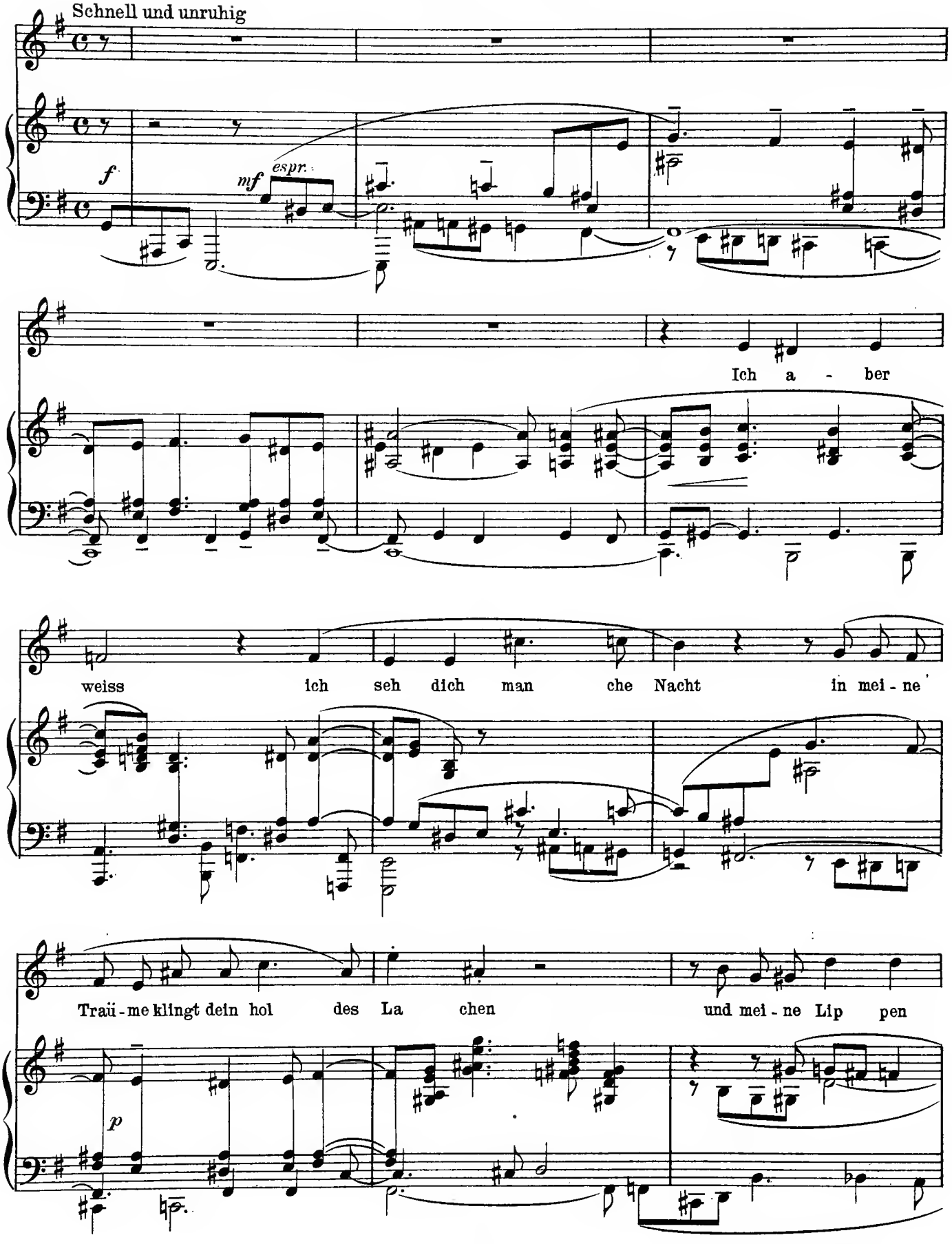

Courtesy of Max Brockhaus, Leipzig

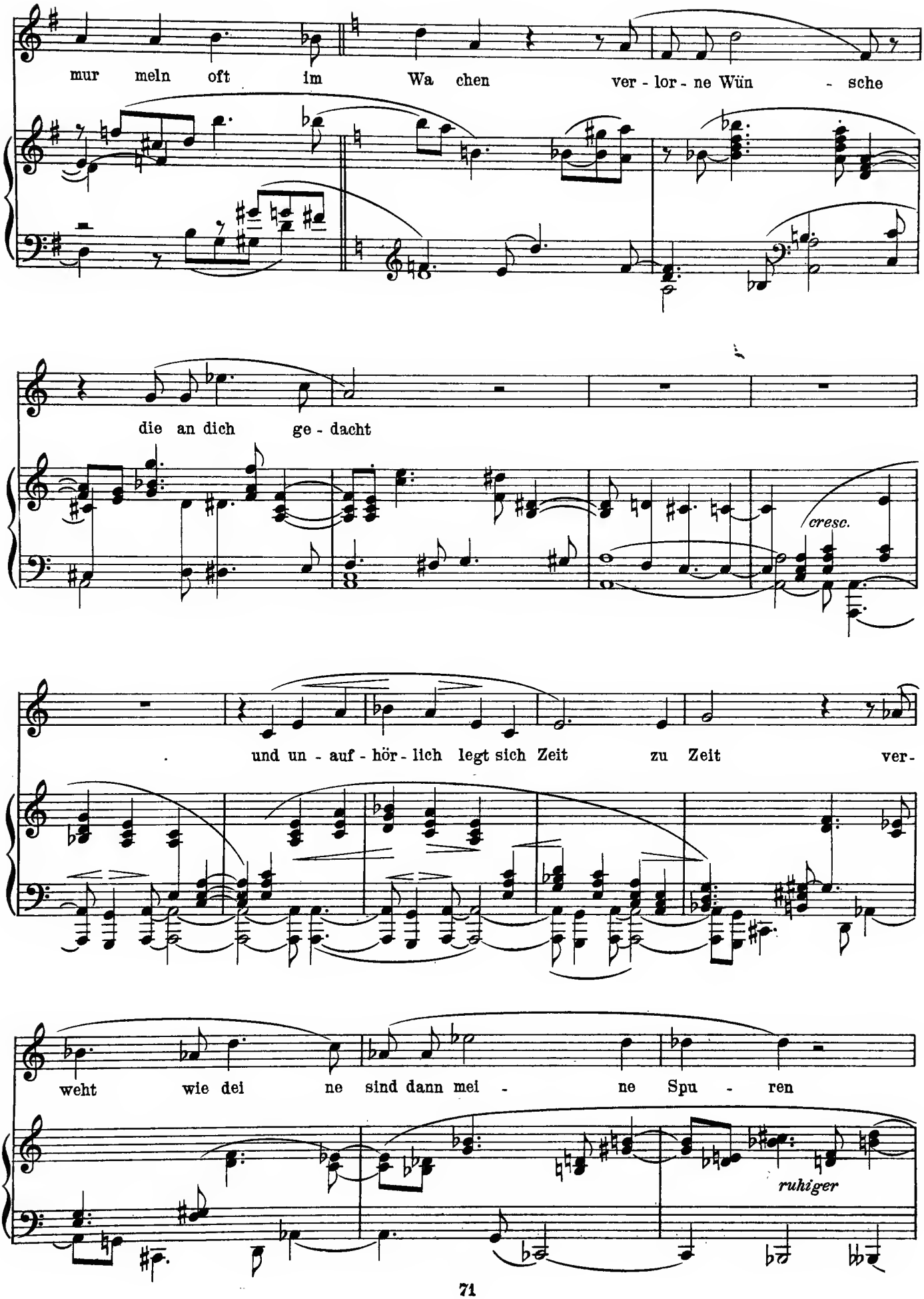
mur meln oft im Wa chen ver - lor - ne Wün - sche
die an dich ge - dacht
cresc.
und un - auf - hör - lich legt sich Zeit zu Zeit ver-
weht wie dei ne sind dann mei - ne Spu - ren
ruhiger

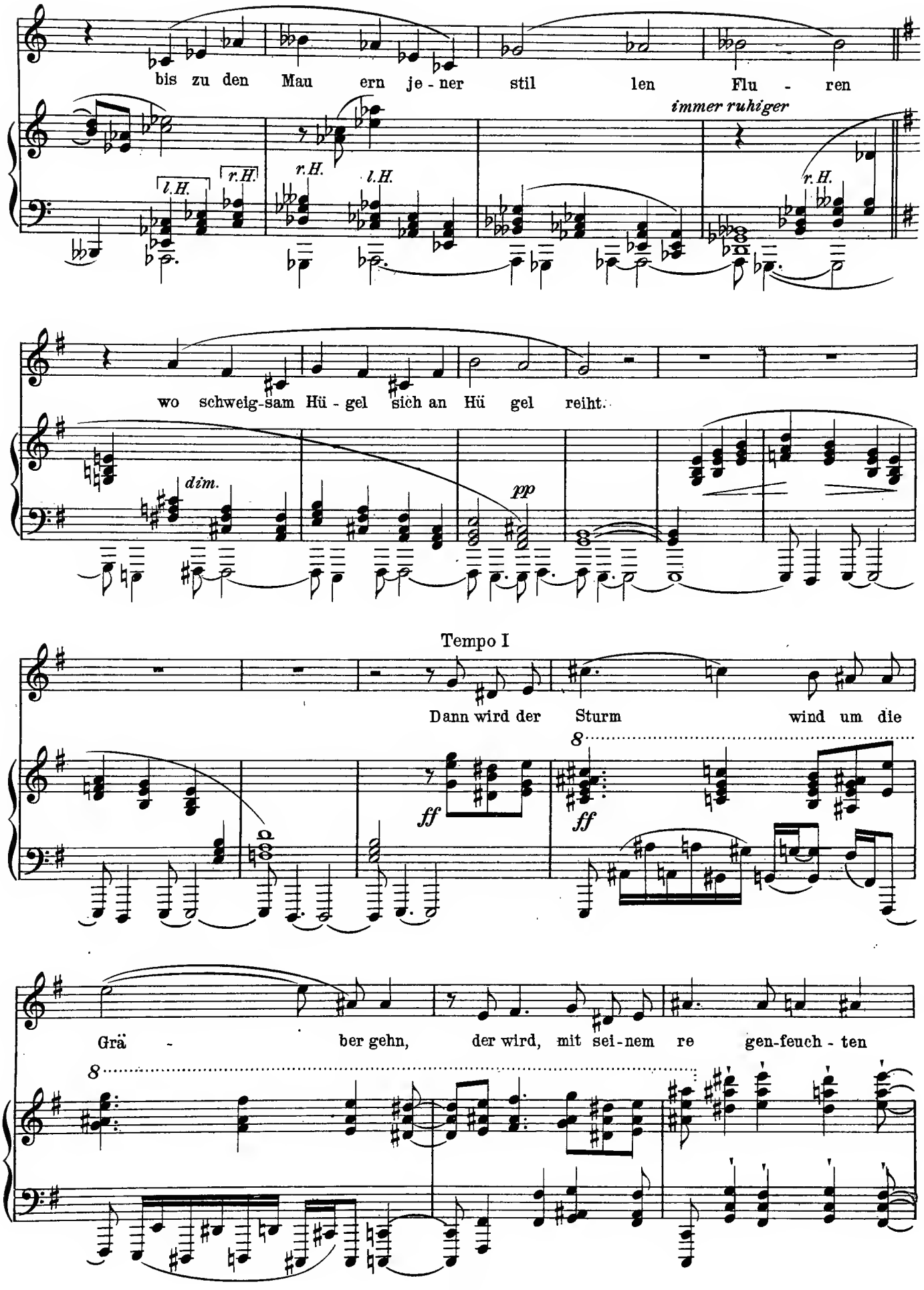
bis zu den Mau ern je - ner stil len Flu - ren
immer ruhiger
l.H.
r.H.
r.H.
l.H.
r.H.
wo schweig-sam Hü - gel sich an Hü gel reiht.
dim.
pp
Tempo I
Dann wird der Sturm wind um die
ff
ff
Grä - ber gehn, der wird, mit sei-nem re gen-feuch - ten

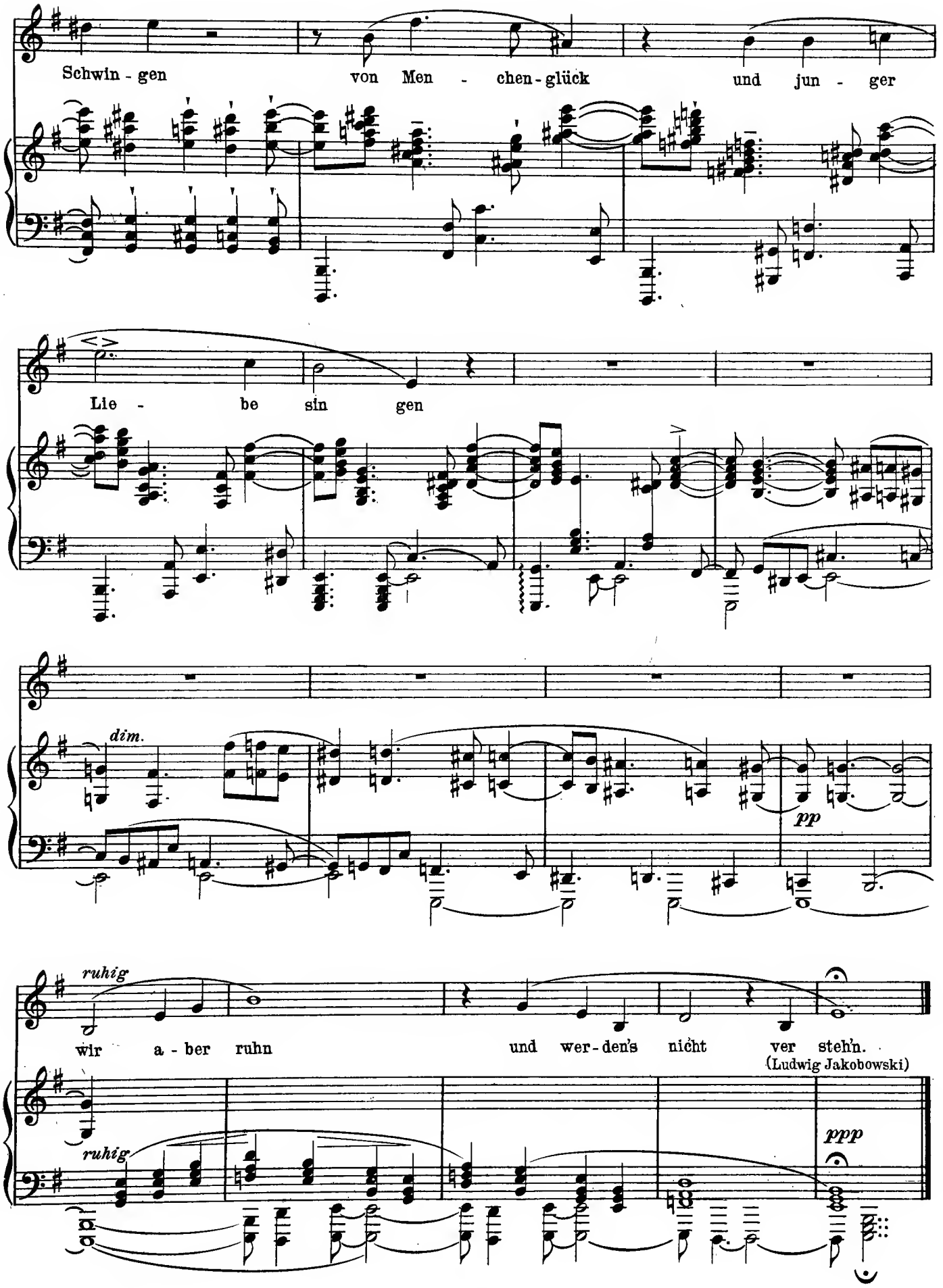
Schwin - gen von Men - chen - glück und jun - ger
Lie - be sin gen
dim.
pp
ruhig
wir a - ber ruhn und wer - den's nicht ver steh'n.
(Ludwig Jakobowski)
ruhig
ppp

Max Reger (1873-1916)

Elegie

(From Blätter und Blüten)

Bewegt, sehr ausdrucksvoll. (♪. = 66-80.)

Agitato e molto espressivo

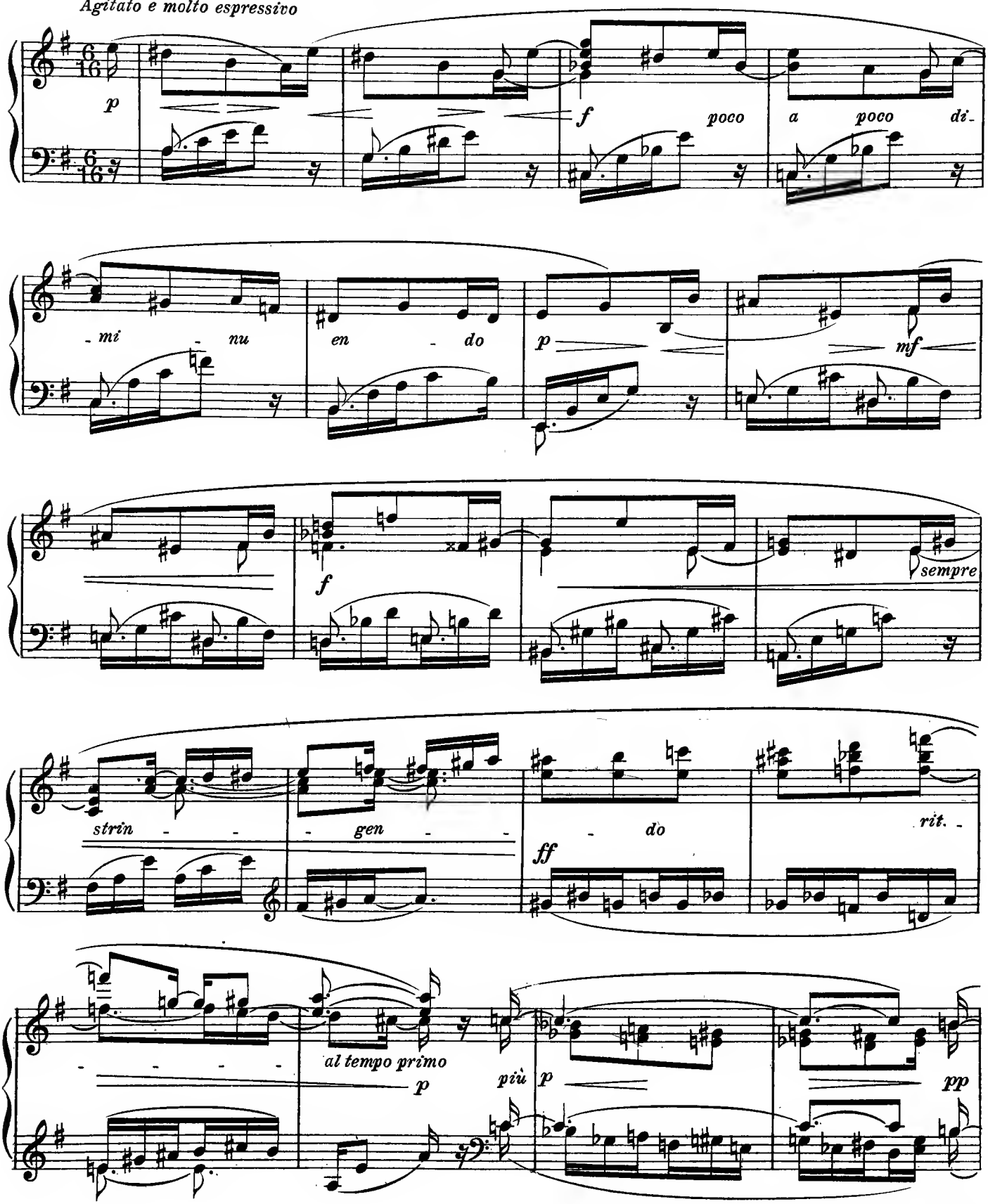

Copyright 1910 by Paul Zschocher in Leipzig, (Breitkopf & Härtel, Pub.)
Reprinted by permission of Breitkopf & Härtel, New York

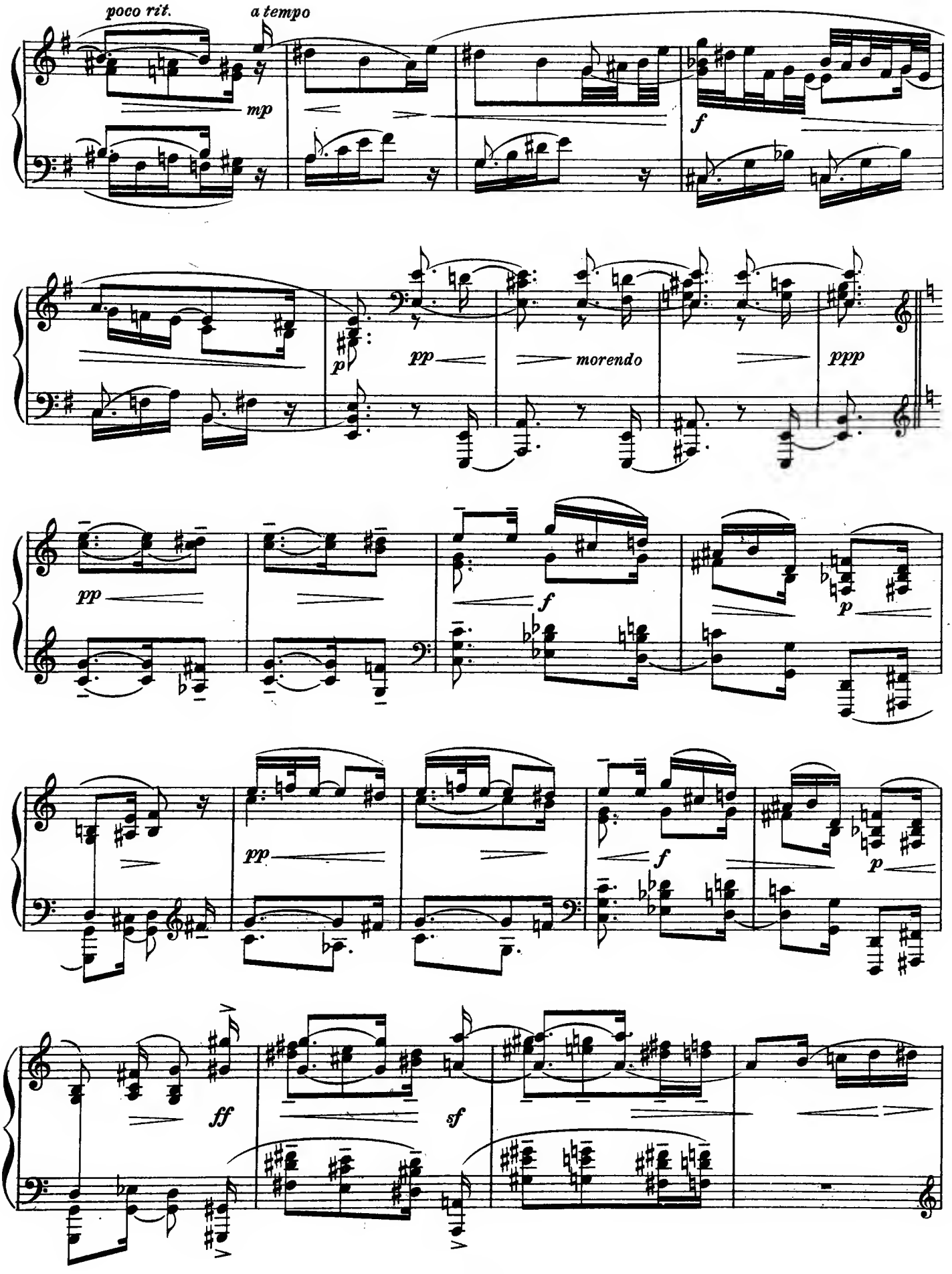
poco rit.
a tempo
mp
f
p
pp
morendo
ppp
pp
f
p
pp
f
p
ff
sf

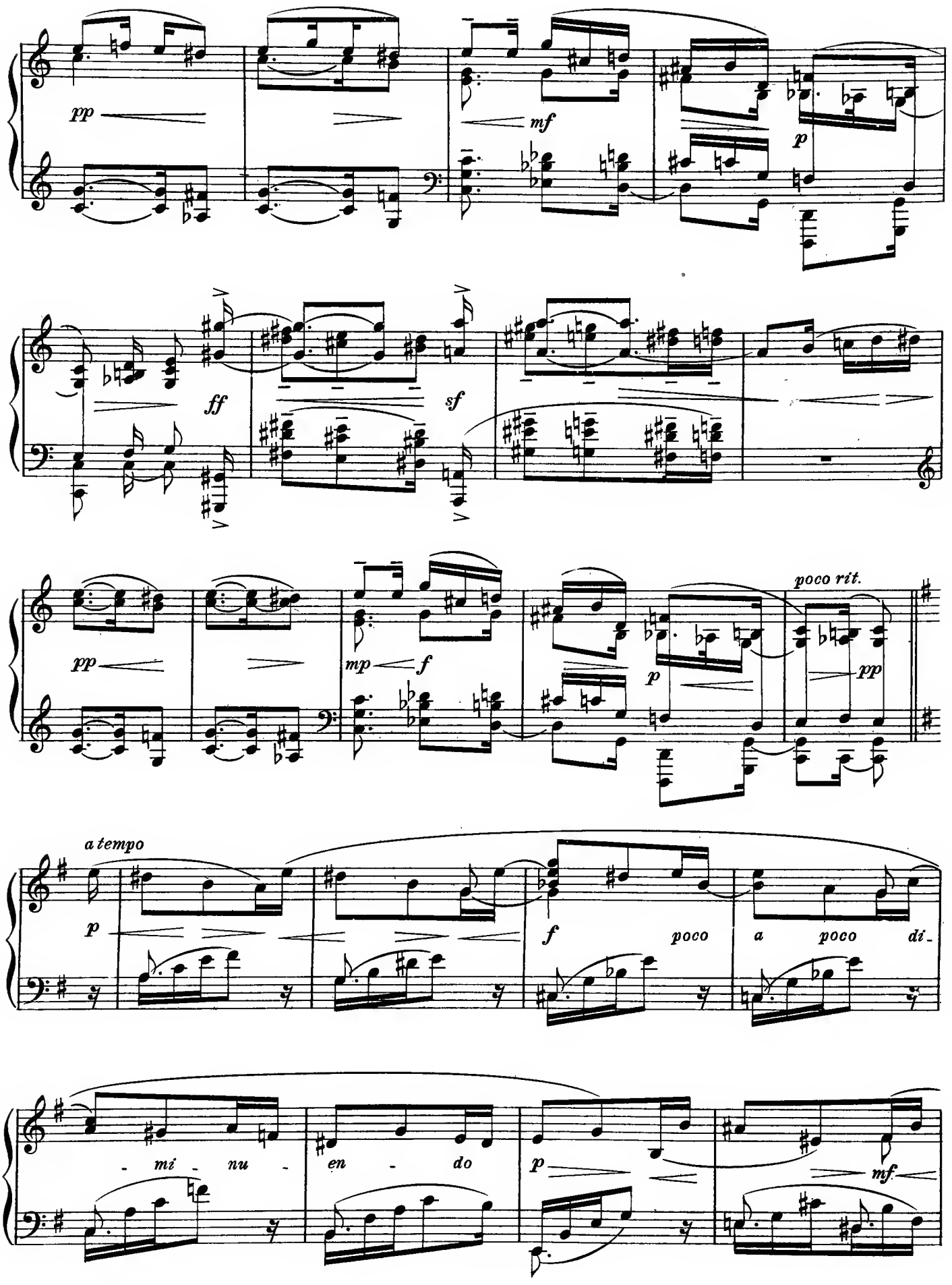
pp
mf
p
ff
sf
pp
mp
f
p
poco rit.
pp
a tempo
p
f
poco
a
poco
di-
-mi-nu-
en-do
p
mf

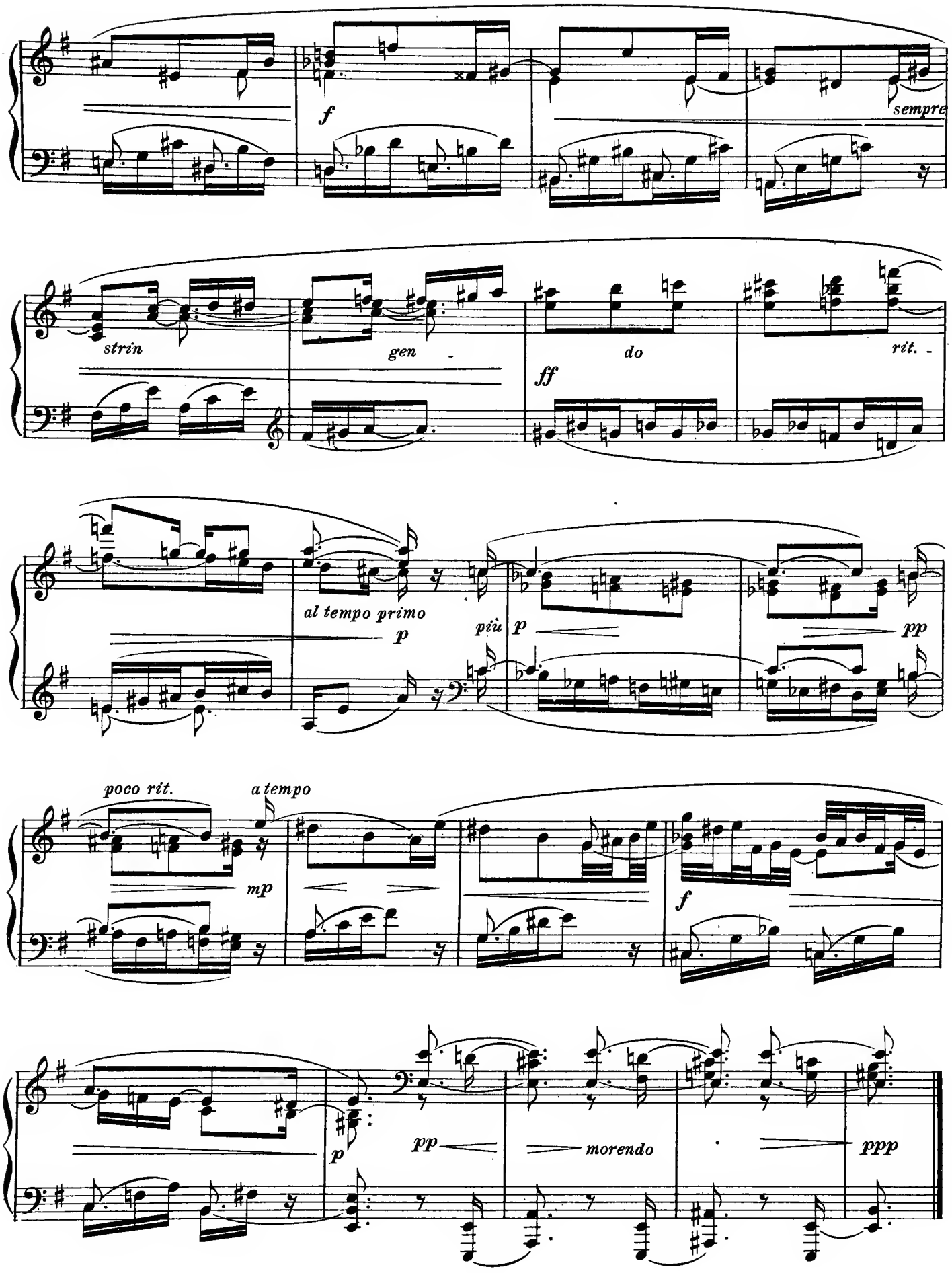
f
sempre
strin
gen
ff
do
rit.
al tempo primo
p
più
p
pp
poco rit.
a tempo
mp
f
p
pp
morendo
ppp

Arnold Schönberg (b. 1874)

Piano Pieces Op. 11

No. 3

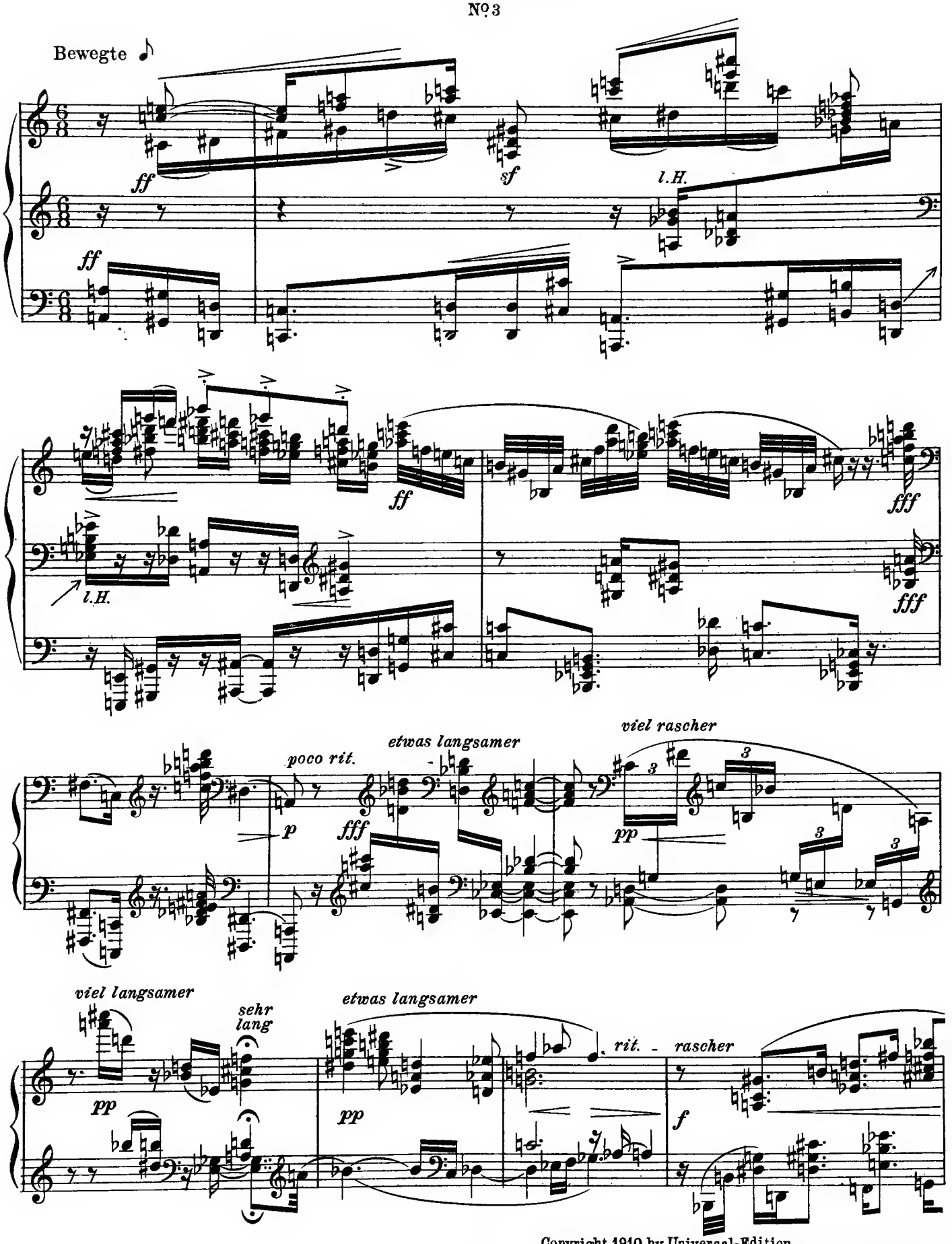

Copyright 1910 by Universal-Edition
Reprinted by permission of Breitkopf & Härtel, New York, the American agents

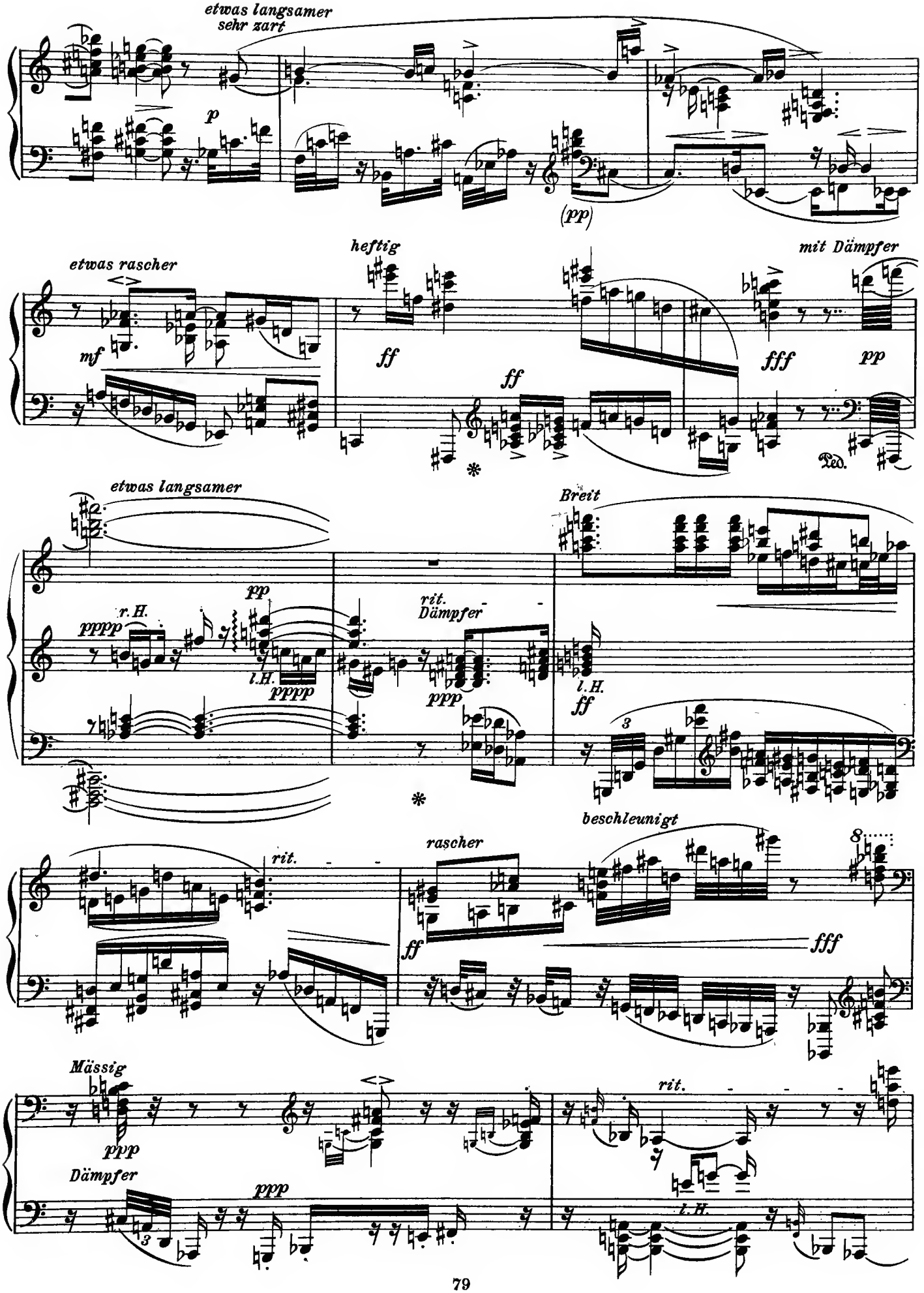
etwas langsamer
sehr zart
p
(pp)
heftig
etwas rascher
mf
ff
ff
mit Dämpfer
fff
pp
Ped.
etwas langsamer
Breit
pp
r.H.
pppp
l.H.
pppp
rit.
Dämpfer
ppp
l.H.
ff
3
rit.
rascher
beschleunigt
ff
fff
8
Mässig
ppp
Dämpfer
ppp
3
rit.
l.H.

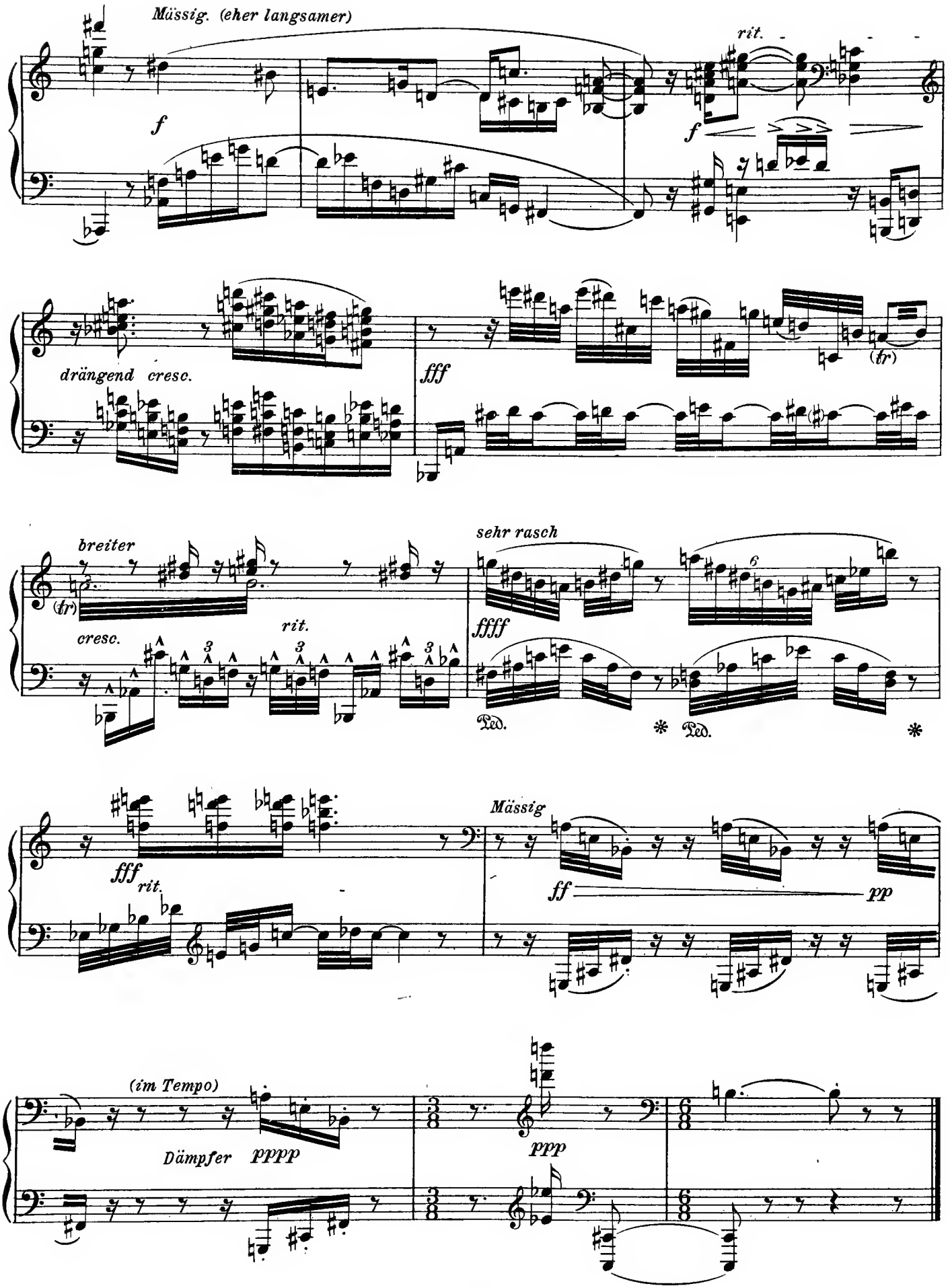
Mässig. (eher langsamer)
f
rit.
f
drängend cresc.
fff
(tr)
breiter
(tr)
cresc.
rit.
sehr rasch
ffff
Ped.
Ped.
fff
rit.
Mässig
ff
pp
(im Tempo)
Dämpfer pppp
ppp

SECTION TWELVE

THE MODERN FRENCH SCHOOL

Emmanuel Chabrier (1841-1894)

Habanera*

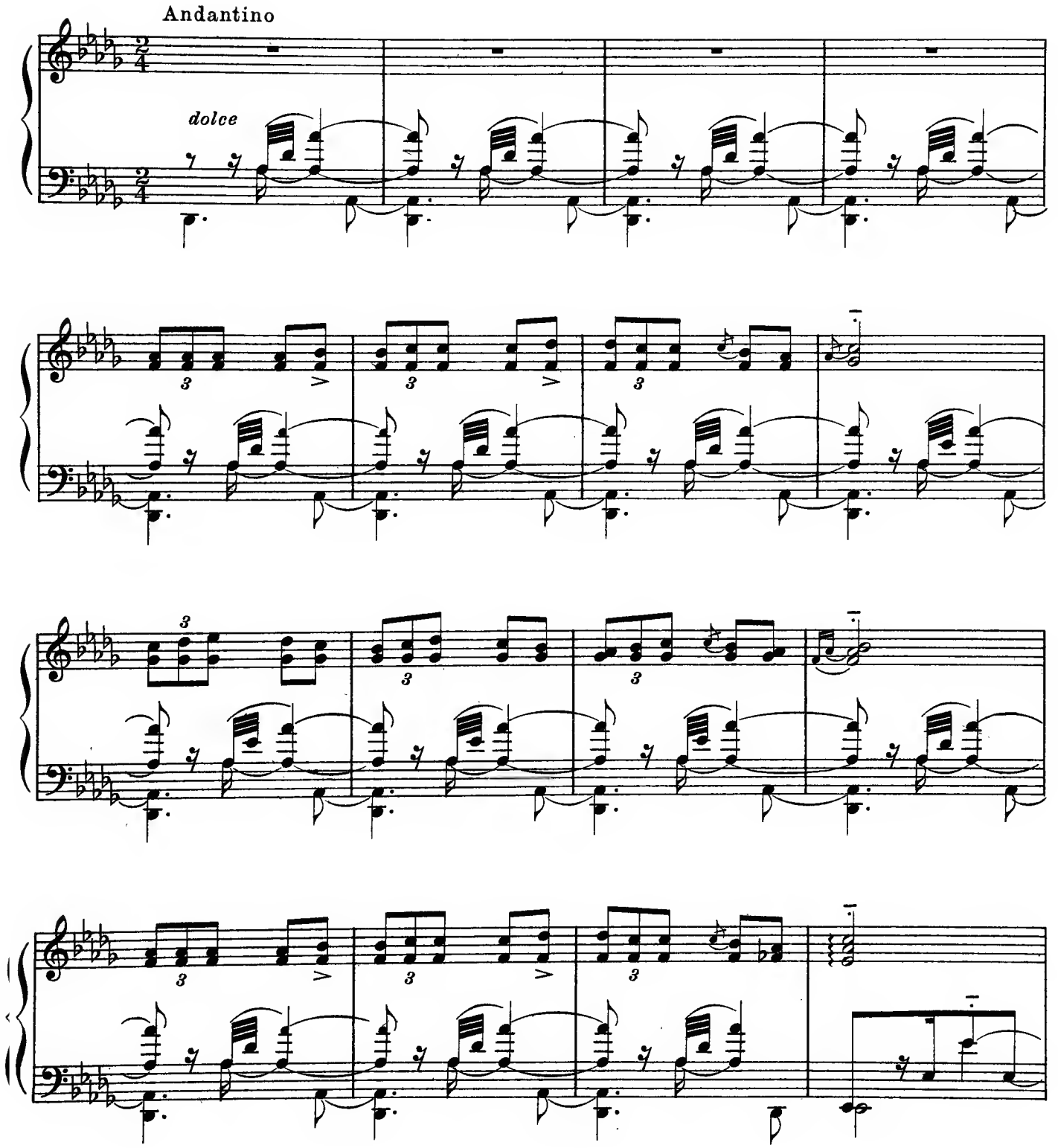

* Forty measures from the middle of this work have been omitted.

Courtesy of Enoch & Cie, Paris

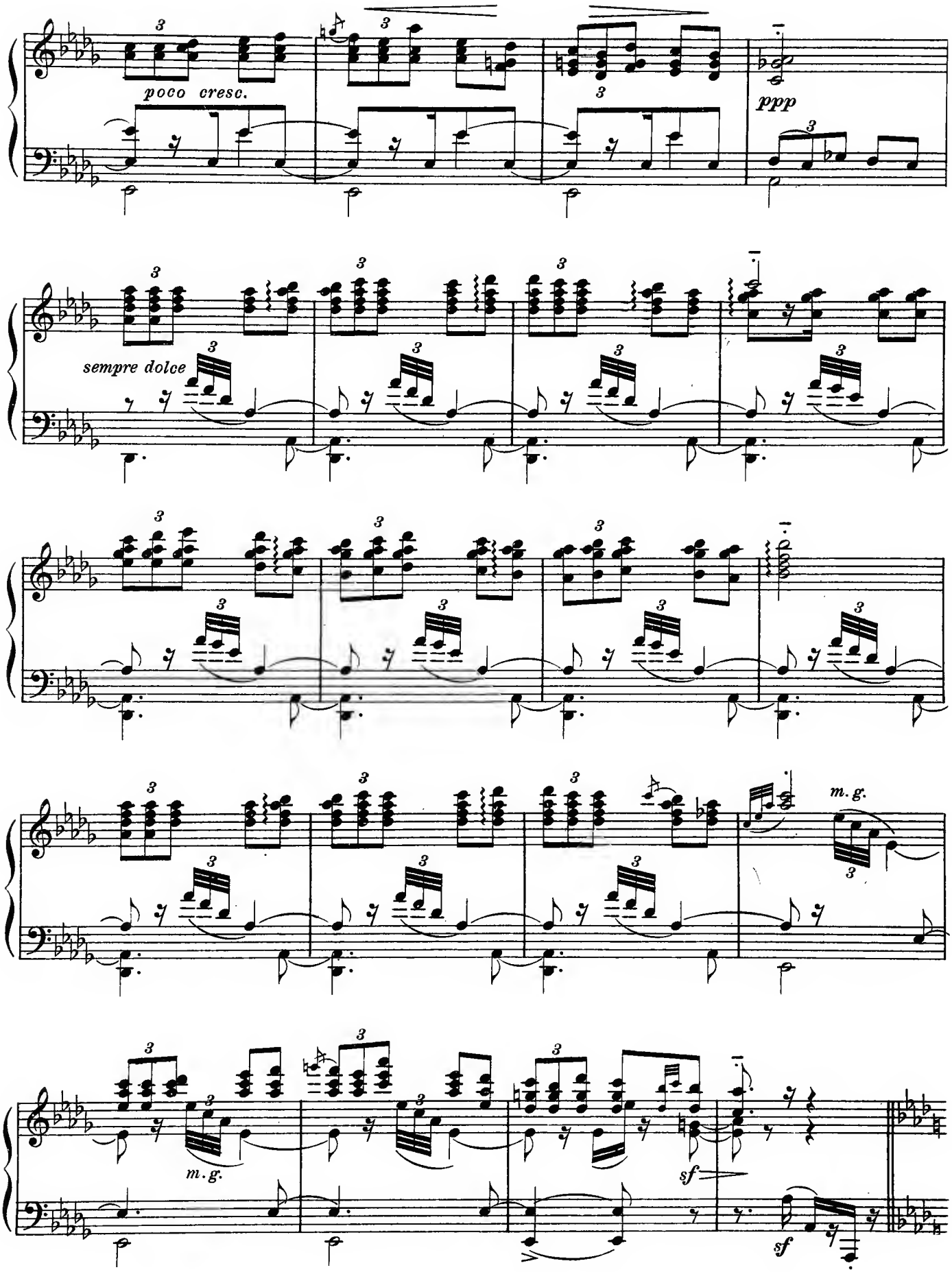
poco cresc.
ppp
sempre dolce
m.g.
m.g.
sf
sf

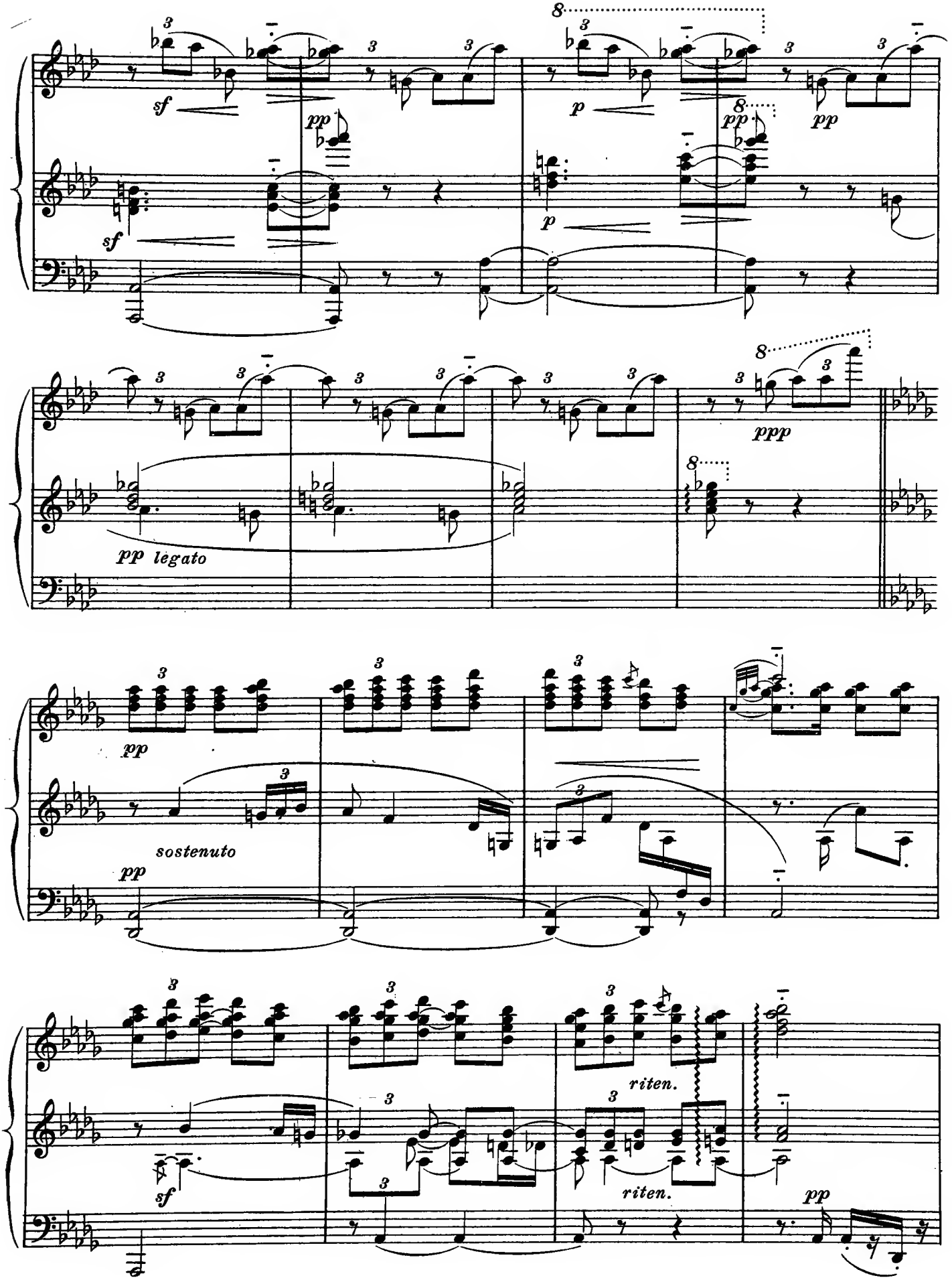
sf
pp
p
pp
pp
sf
p
pp legato
ppp
pp
sostenuto
pp
sf
riten.
riten.
pp

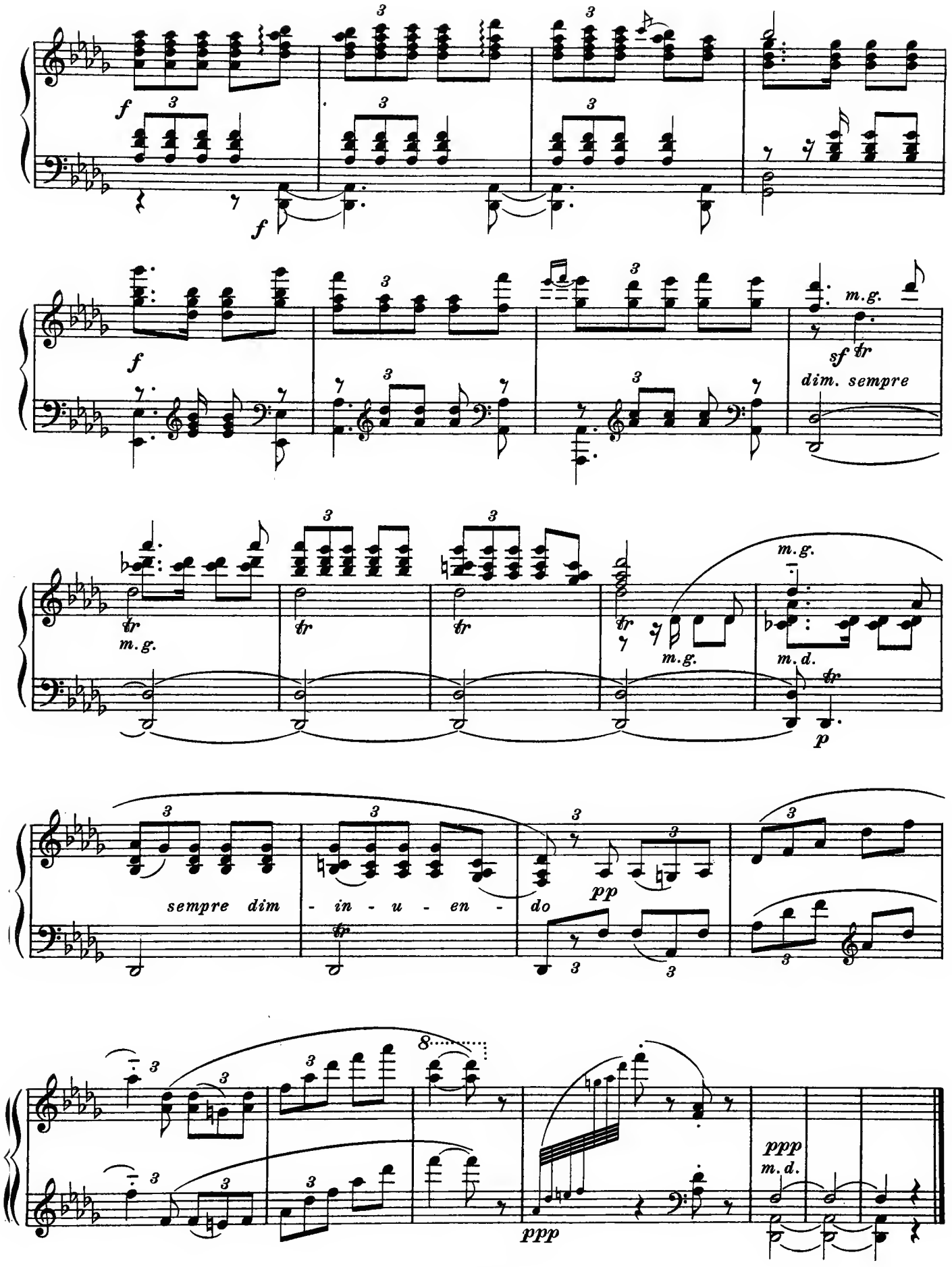
f
f
m.g.
sf tr
dim. sempre
tr
m.g.
m.g.
m.g.
m.d.
tr
p
sempre dim - in - u - en - do
pp
ppp
m.d.
ppp

Gabriel Fauré (born 1845)

Au cimetière

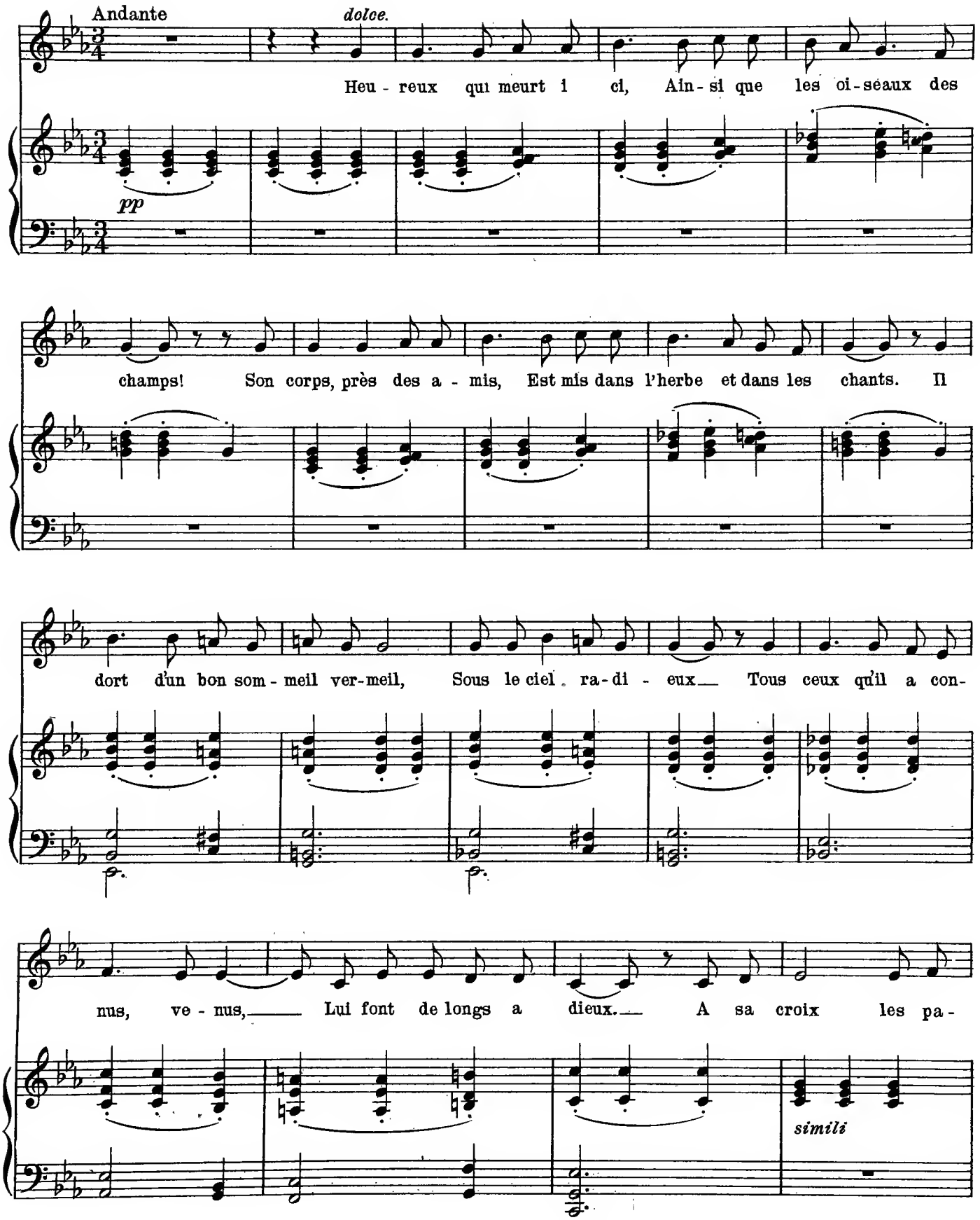

Courtesy of J. Hamelle, Paris

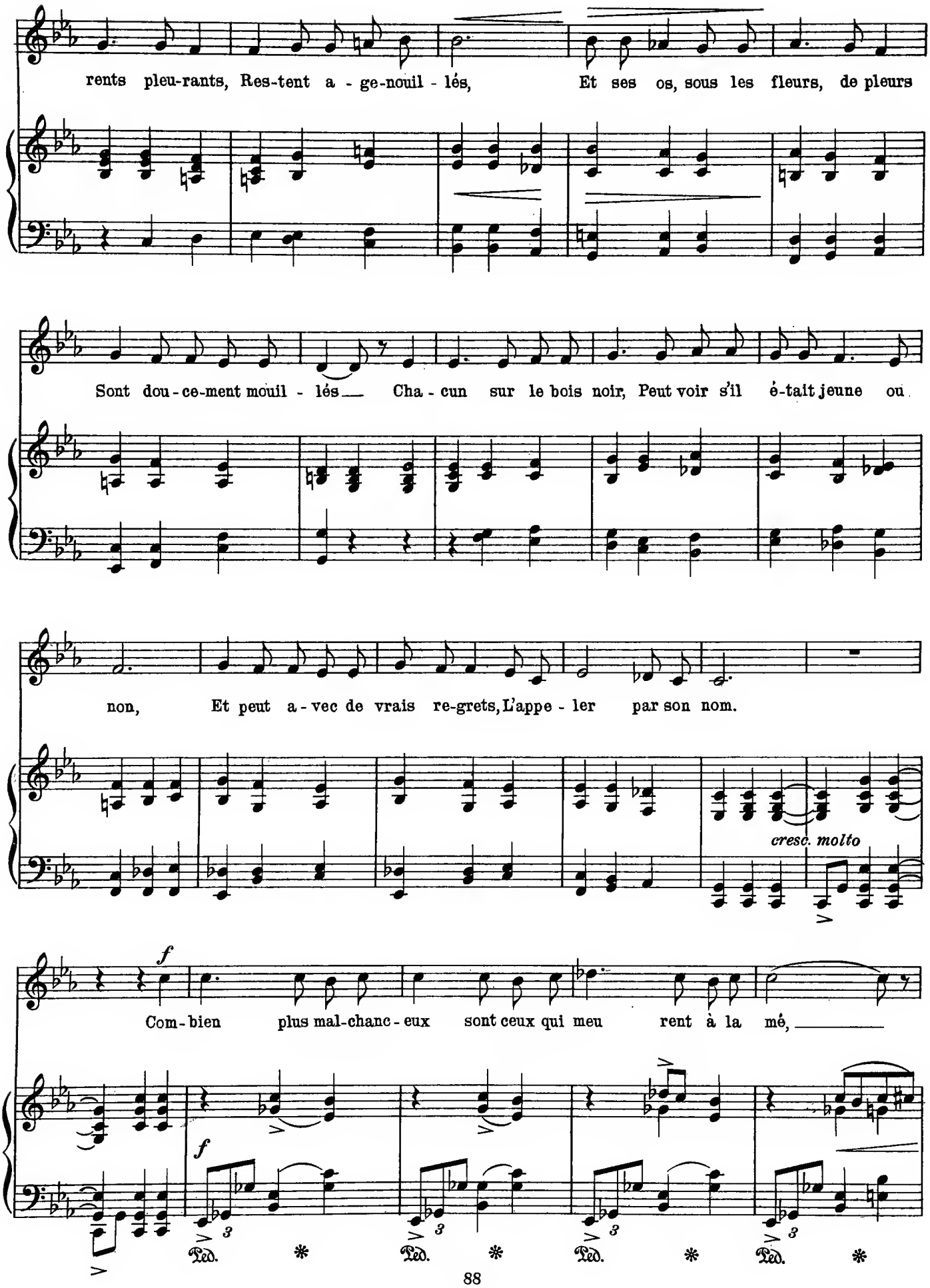
rents pleu-rants, Res-tent a - ge-nouil - lés, Et ses os, sous les fleurs, de pleurs
Sont dou-ce-ment mouil - lés Cha - cun sur le bois noir, Peut voir s'il é-tait jeune ou
non, Et peut a-vec de vrais re-grets, L'appe - ler par son nom.
cresc. molto
f
Com-bien plus mal-chanc-eux sont ceux qui meu rent à la mé,
f
Ped. * Ped. * Ped. * Ped. *

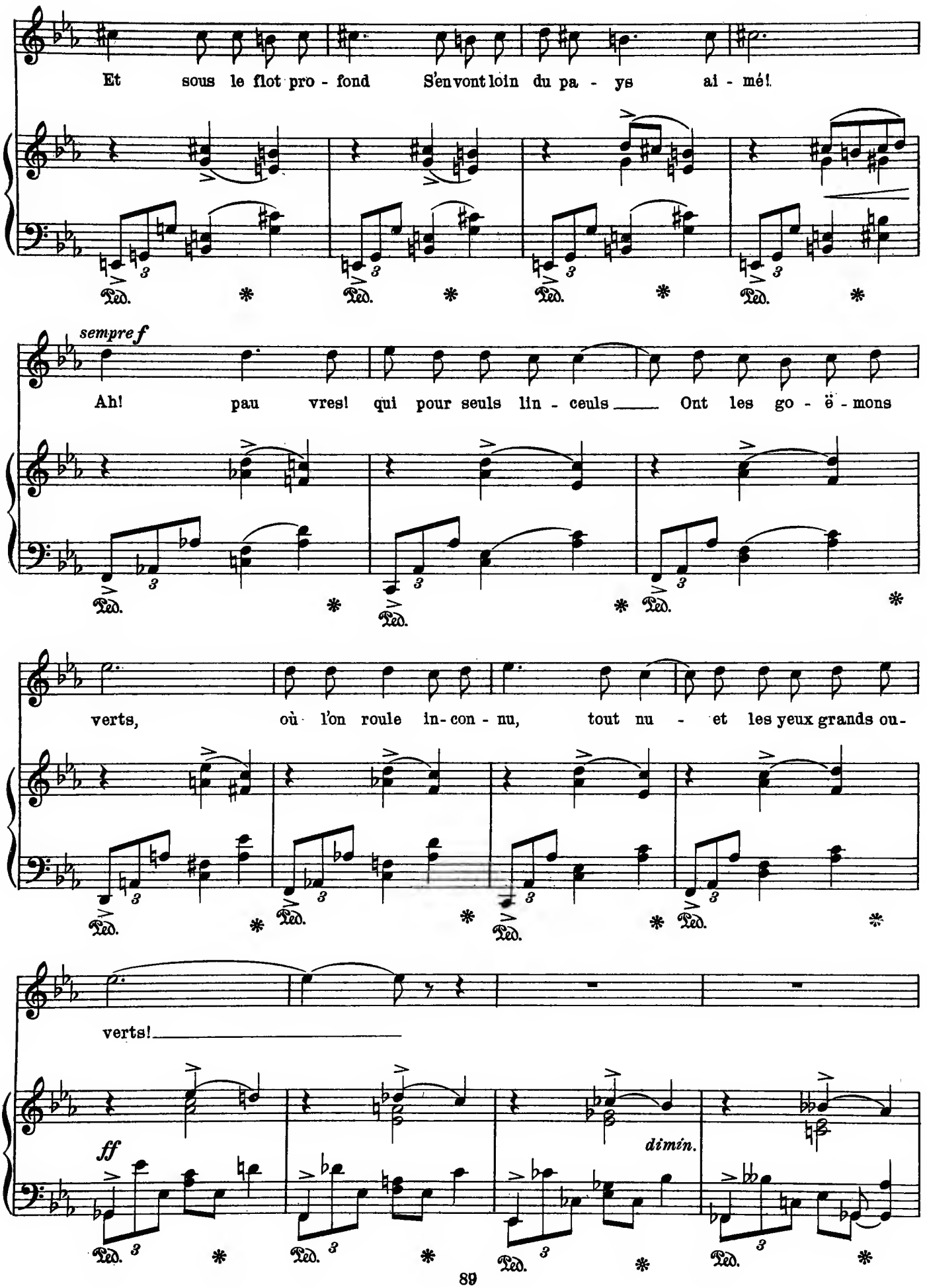
Et sous le flot pro - fond S'en vont loin du pa - ys ai - mé!
sempre f
Ah! pau vres! qui pour seuls lin - ceuls Ont les go - ë - mons
verts, où l'on roule in - con - nu, tout nu - et les yeux grands ou -
verts!
ff
dimin.

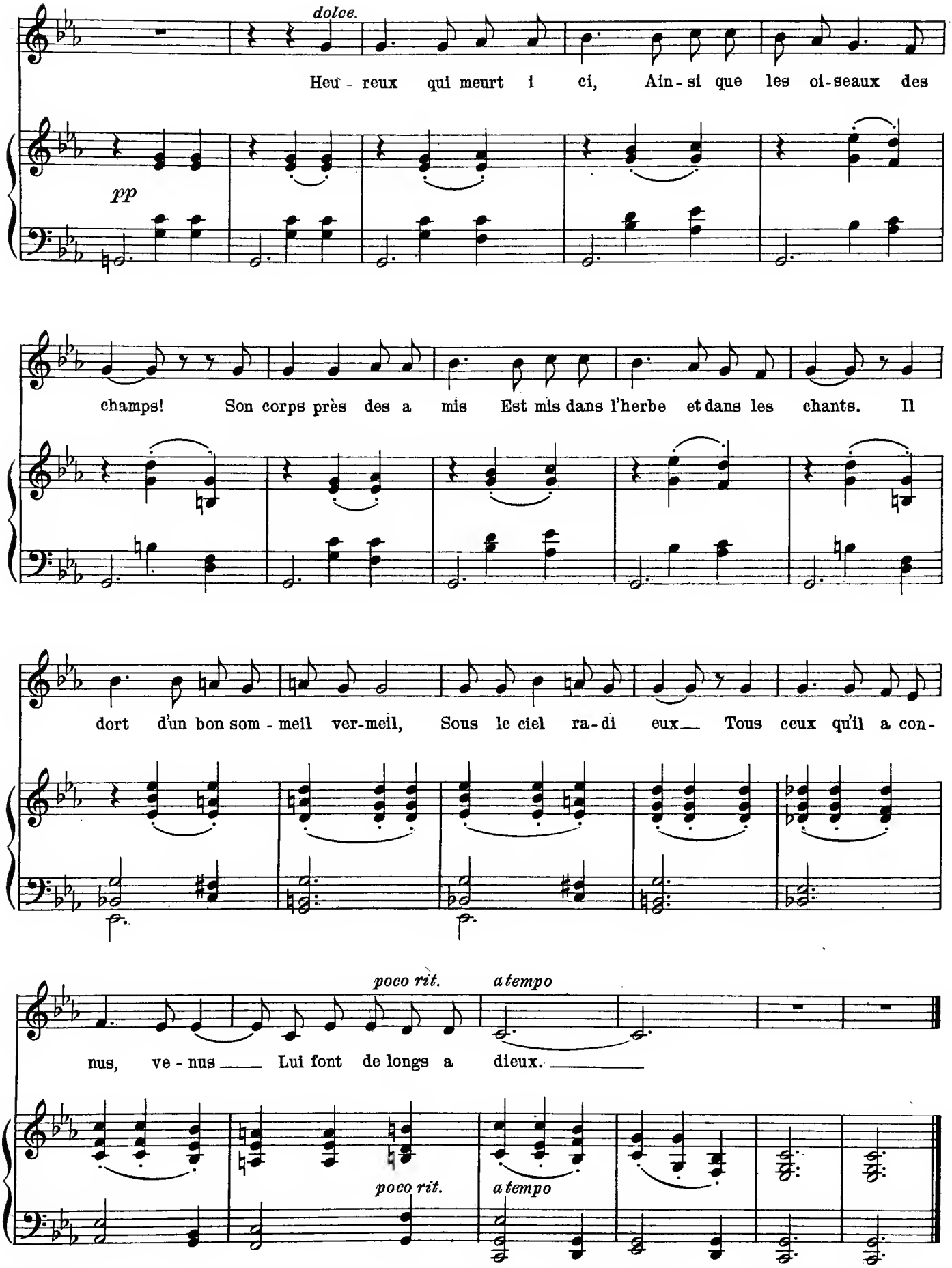
dolce.
Heu - reux qui meurt i ci, Ain - si que les oi-seaux des
pp
champs! Son corps près des a mis Est mis dans l'herbe et dans les chants. Il
dort d'un bon som - meil ver-meil, Sous le ciel ra-di eux Tous ceux qu'il a con-
poco rit.
a tempo
nus, ve - nus Lui font de longs a dieux.
poco rit.
a tempo

Vincent d' Indy (born 1851)

Choral grave

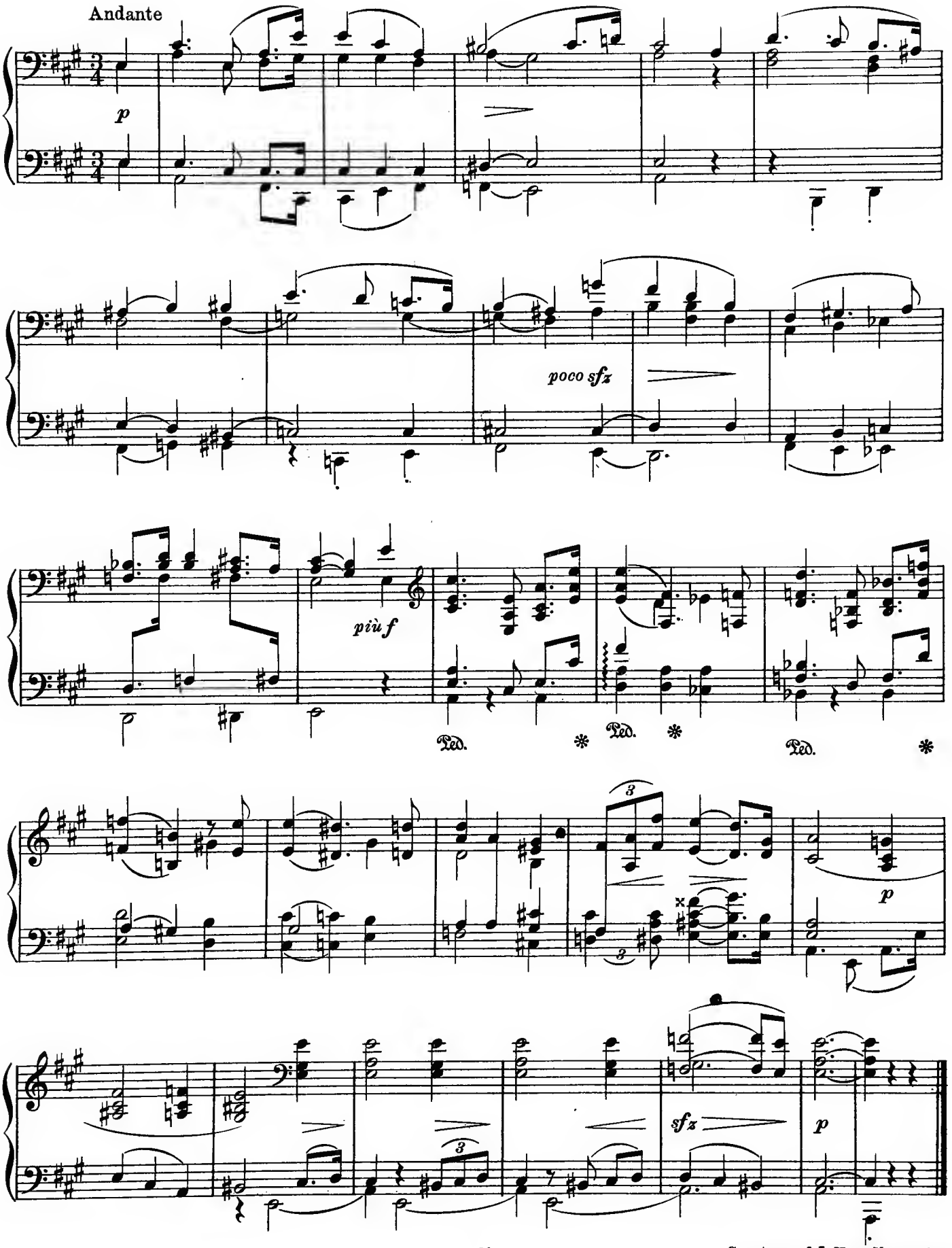

Courtesy of J. Hamelle, Paris

Vincent d'Indy (b. 1851)

Lied Maritime

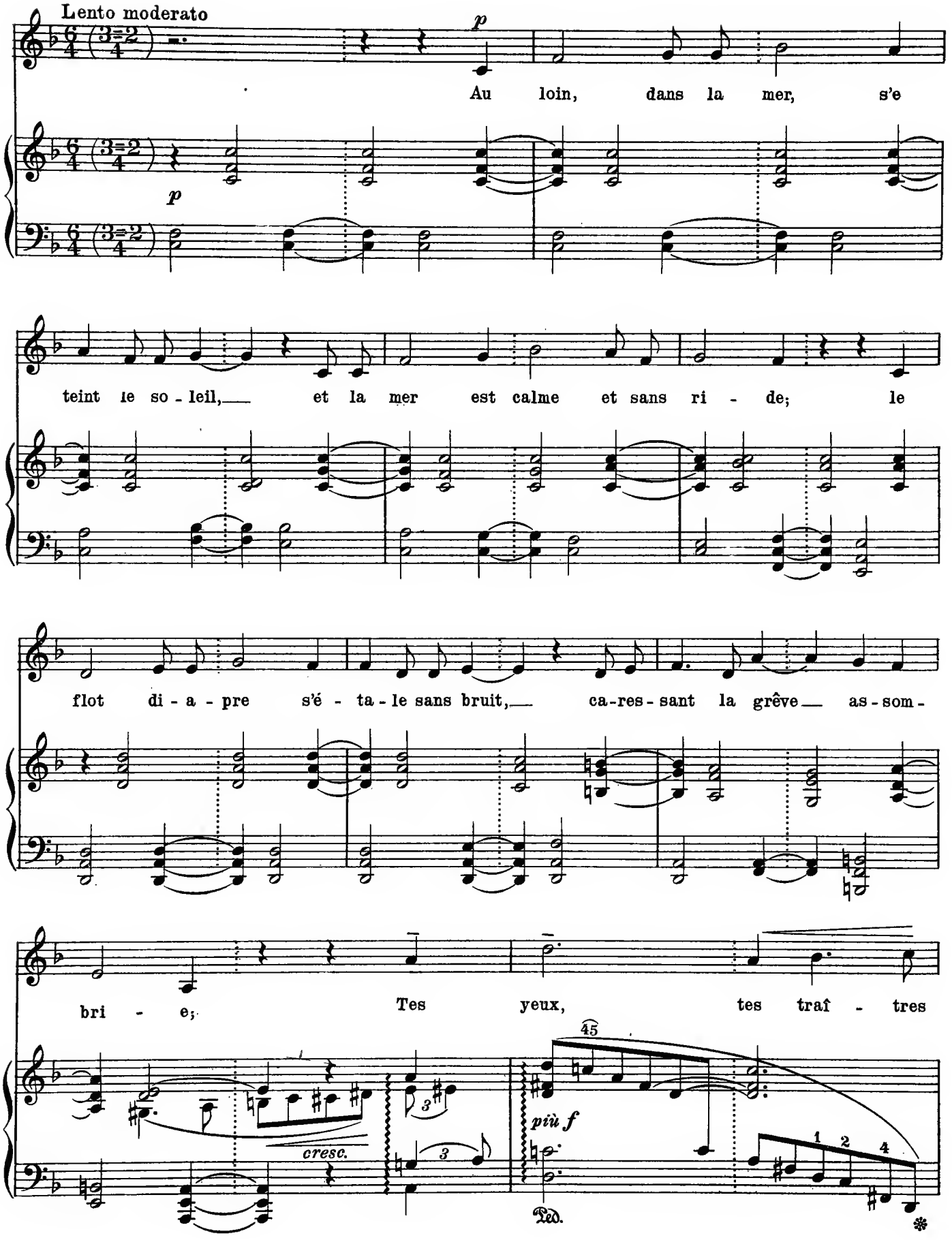

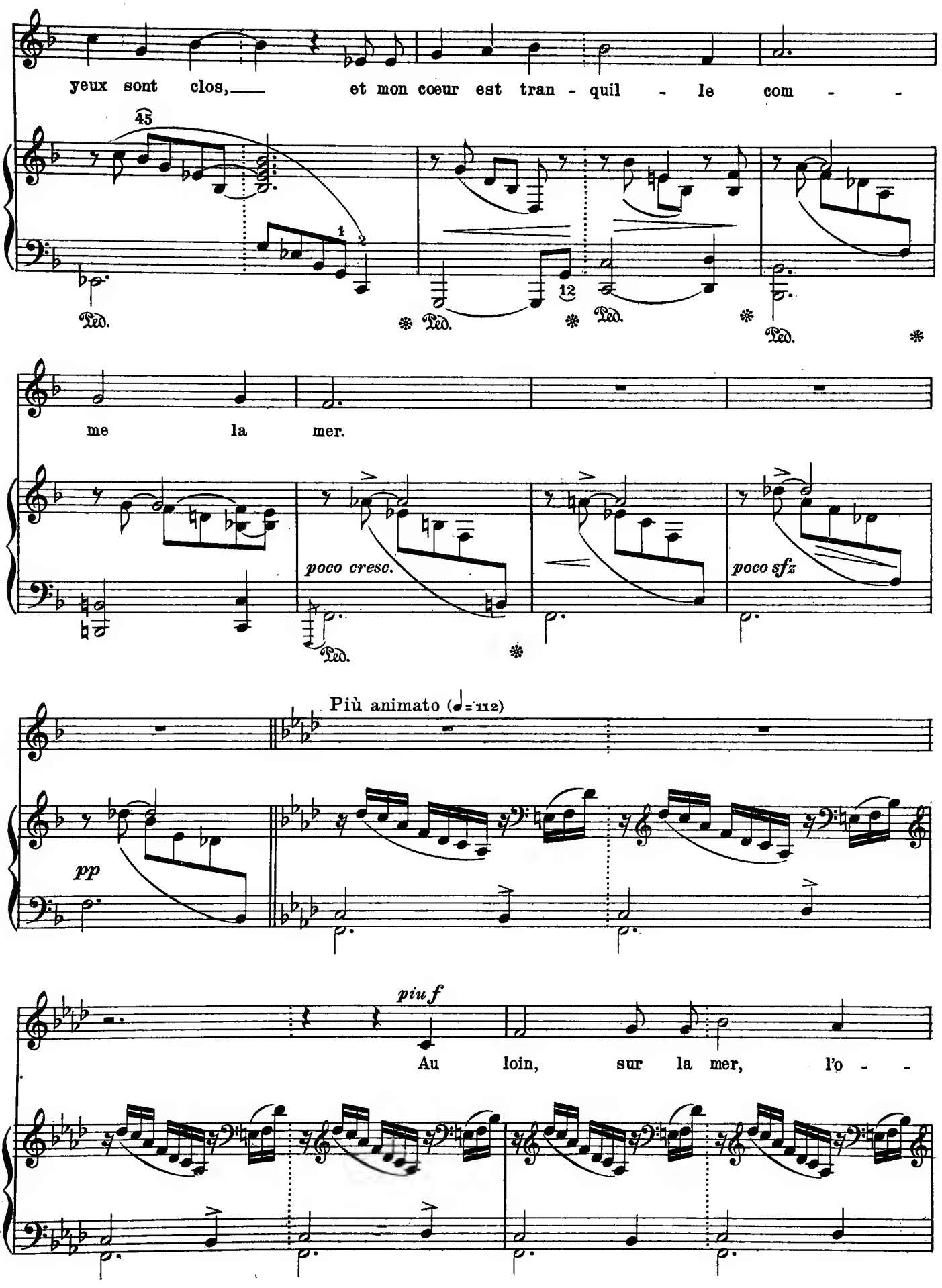
yeux sont clos, et mon cœur est tran - quil - le com - -
45
Ped.
me la mer.
poco cresc.
poco sfz
Più animato (♩= 112)
pp
piu f
Au loin, sur la mer, l'o - -

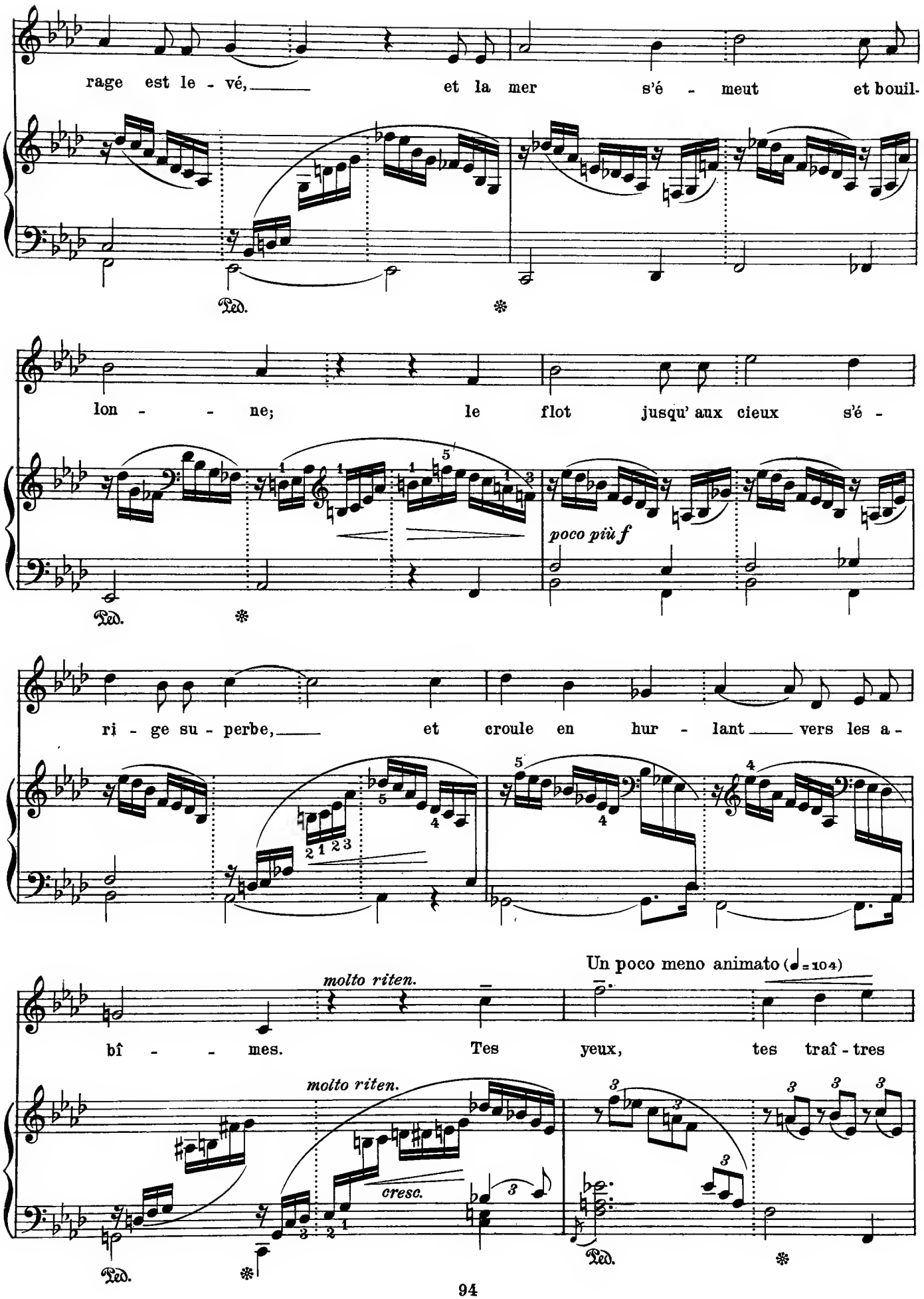
rage est le - vé, et la mer s'é - meut et bouil-
Ped.
lon - - ne; le flot jusqu' aux cieux s'é -
poco più f
Ped.
ri - ge su - perbe, et croule en hur - lant vers les a -
molto riten.
Un poco meno animato (♩=104)
bî - - mes. Tes yeux, tes traî - tres
molto riten.
cresc.
Ped.
Ped.

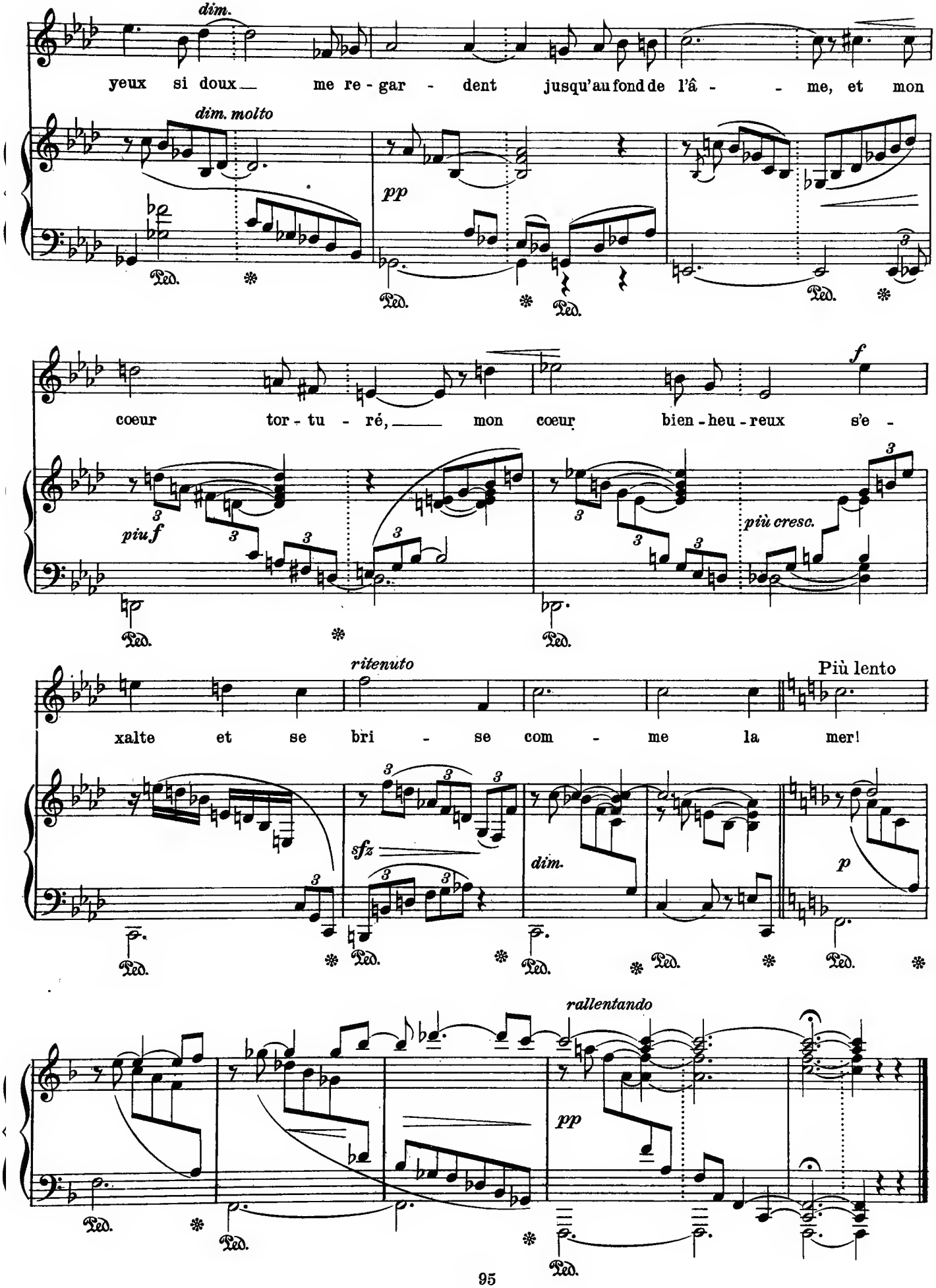
dim.
yeux si doux me re - gar - dent jusqu'au fond de l'â - me, et mon
dim. molto
pp
Ped.
coeur tor - tu - ré, mon coeur bien - heu - reux s'e -
f
piu f
più cresc.
ritenuto
Più lento
xalte et se bri - se com - me la mer!
sfz
dim.
p
rallentando
pp

Claude Debussy (b. 1862)

Rêverie

Pour le Piano

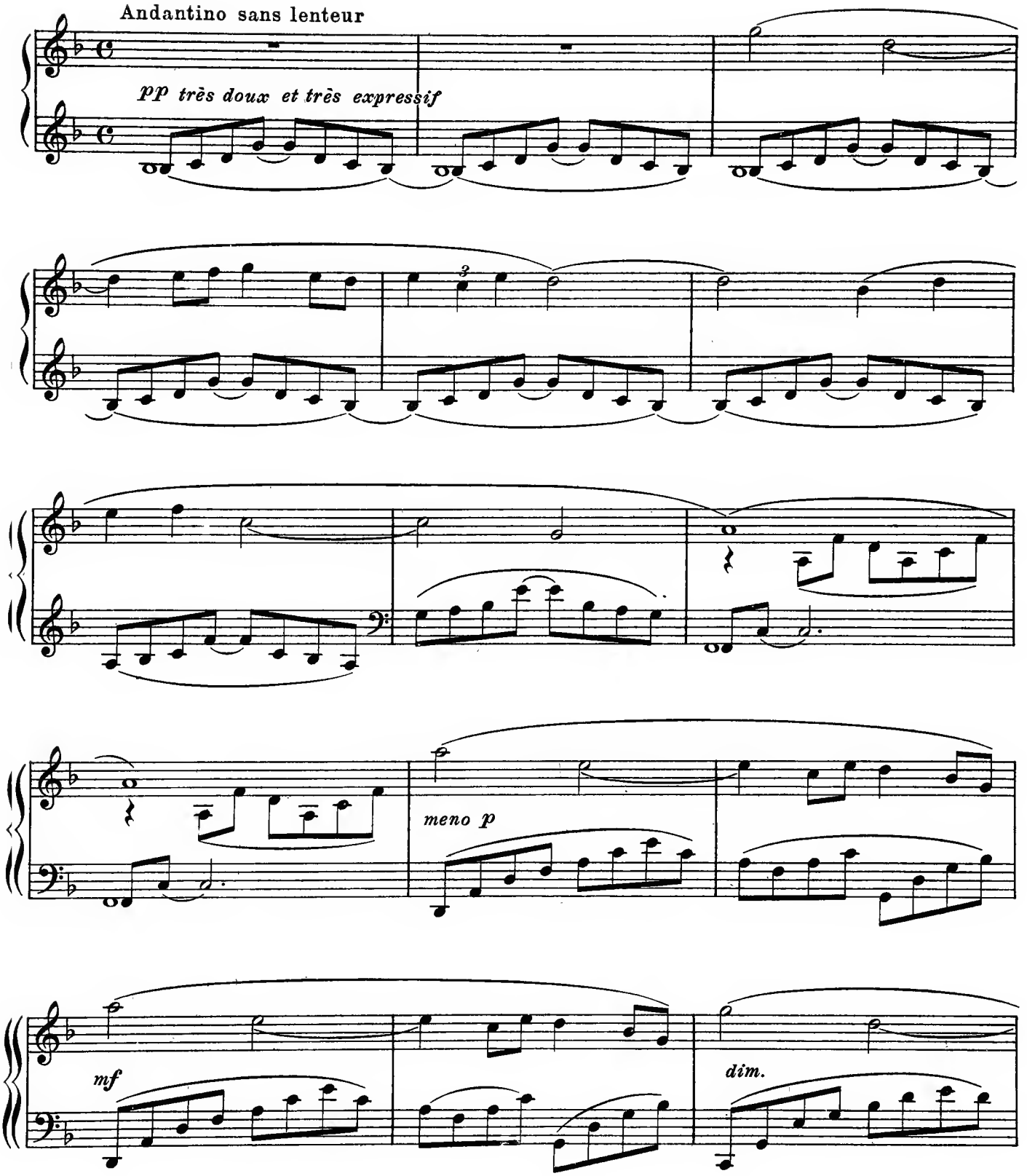

Courtesy of E. Fromont, Paris

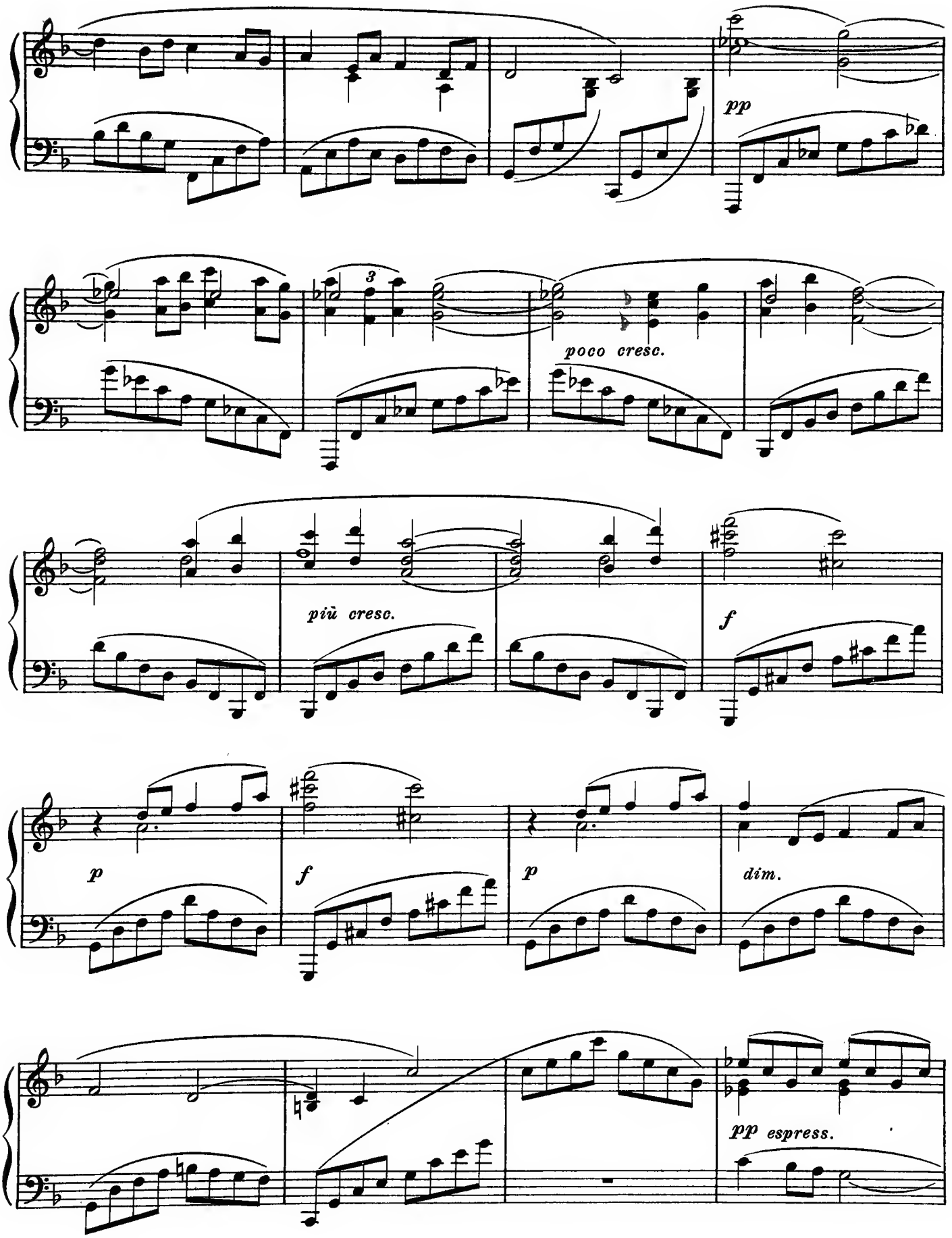
pp
poco cresc.
più cresc.
f
p
f
p
dim.
pp espress.

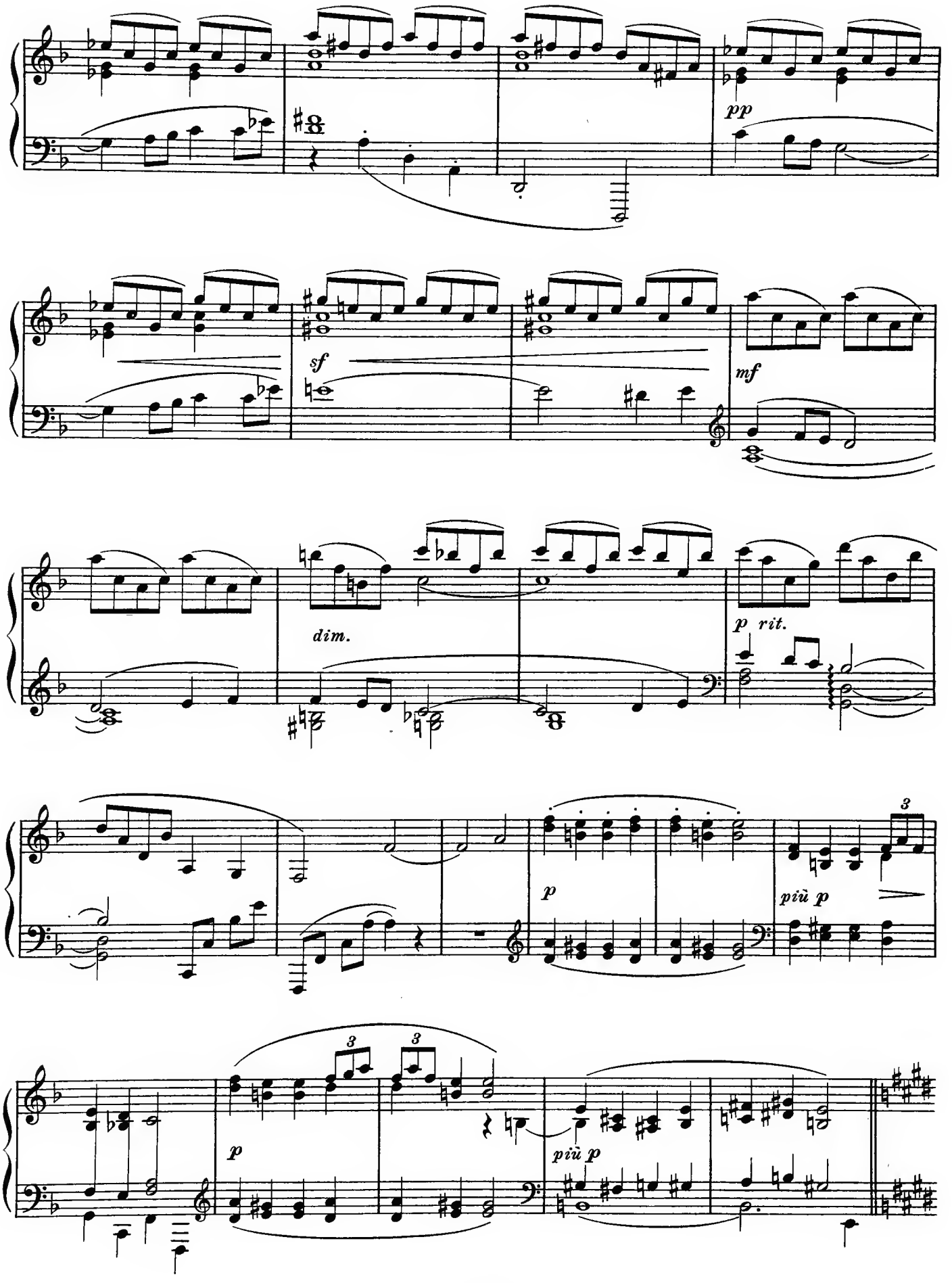
pp
sf
mf
dim.
p rit.
p
più p
3
3
3
p
più p

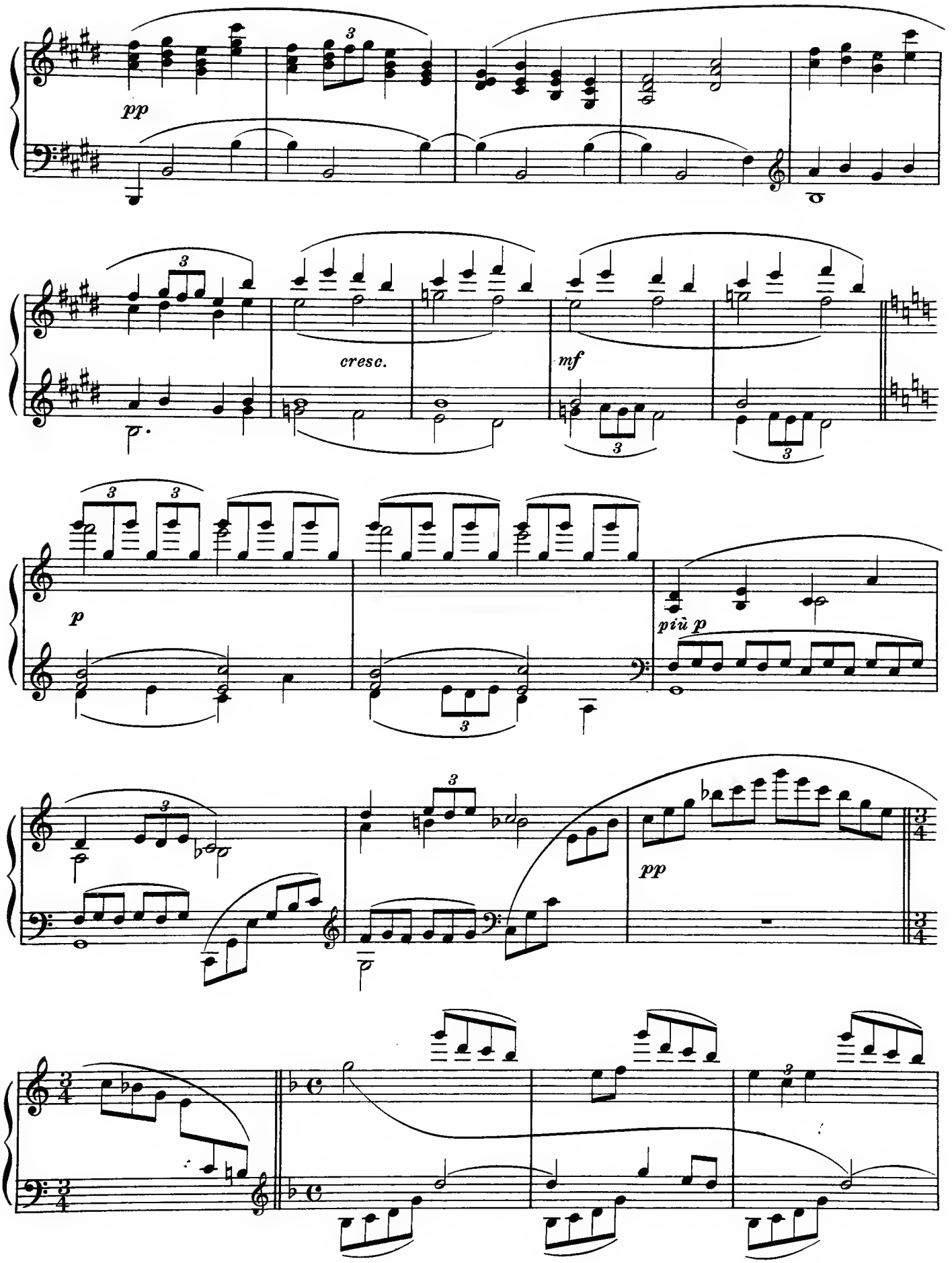
pp
cresc.
mf
p
più p
pp

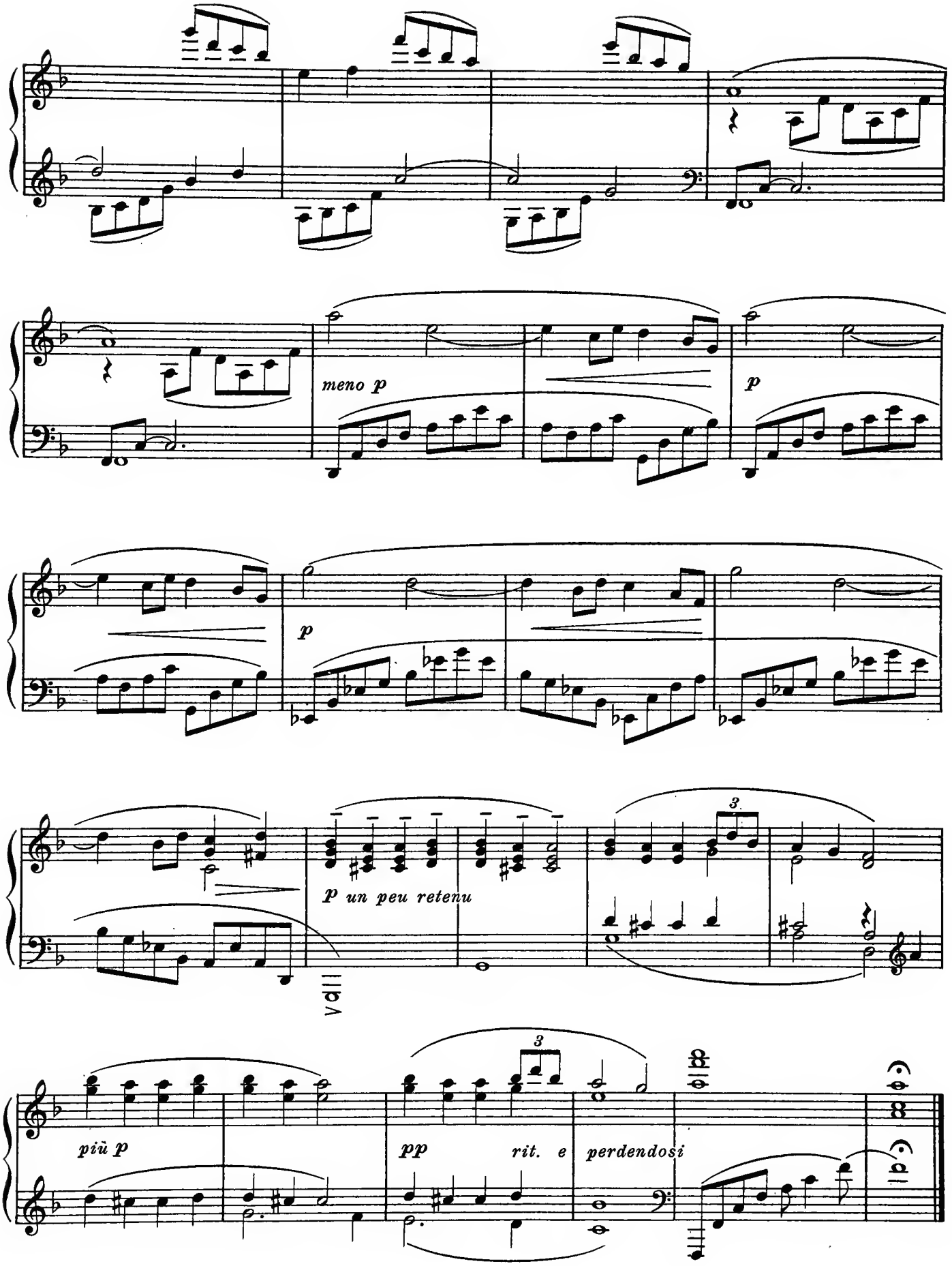
meno p
p
p
p un peu retenu
3
3
più p
pp
rit. e
perdendosi

J. Guy Ropartz (b.1864)

Berceuse

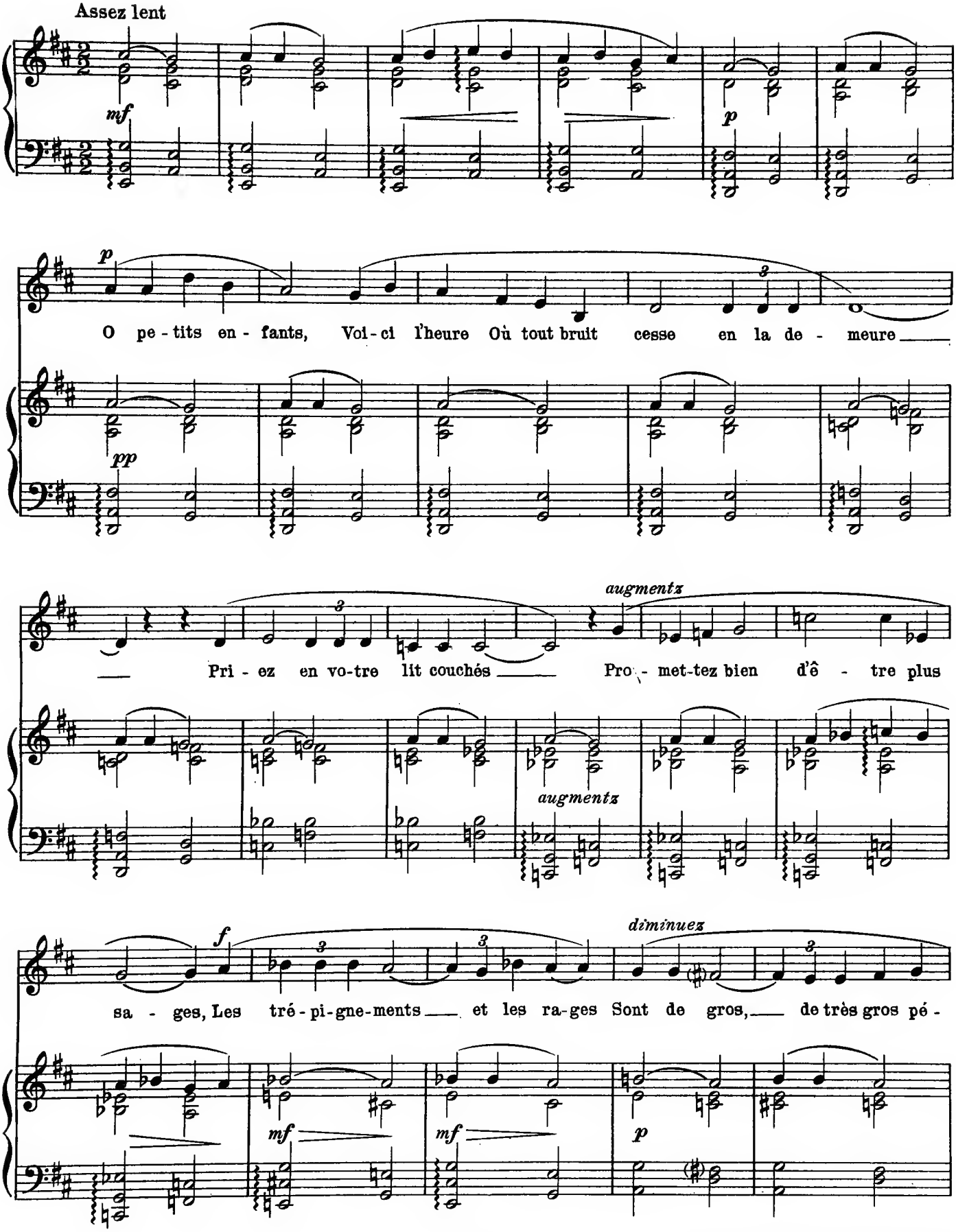

Courtesy of E. Baudoux & Cie., Paris

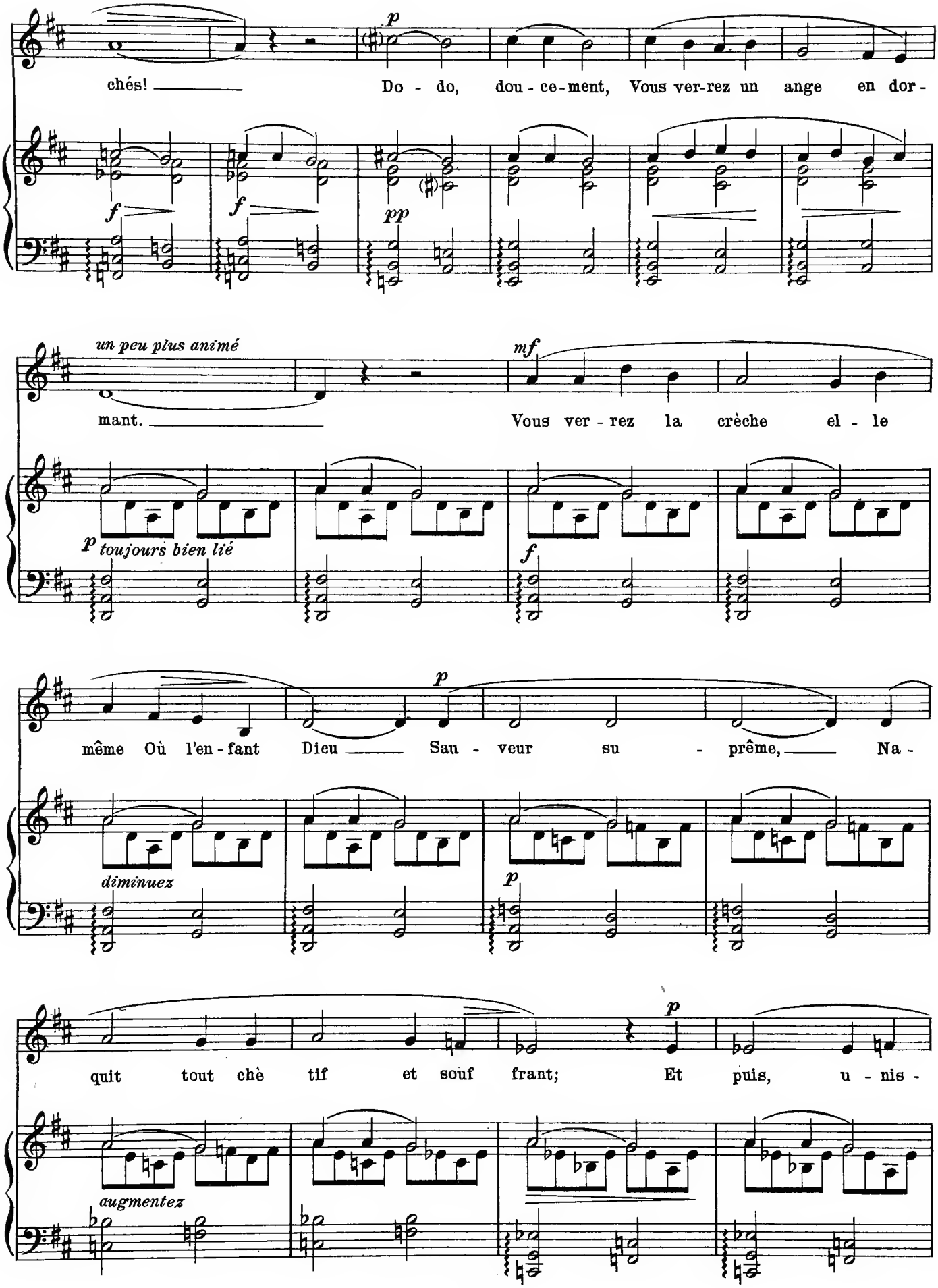
chés! Do - do, dou - ce - ment, Vous ver-rez un ange en dor -
p
f
f
pp
un peu plus animé
mant. Vous ver - rez la crèche el - le
mf
p toujours bien lié
f
même Où l'en - fant Dieu Sau - veur su - prême, Na -
p
diminuez
p
quit tout chè tif et souf frant; Et puis, u - nis -
p
augmentez

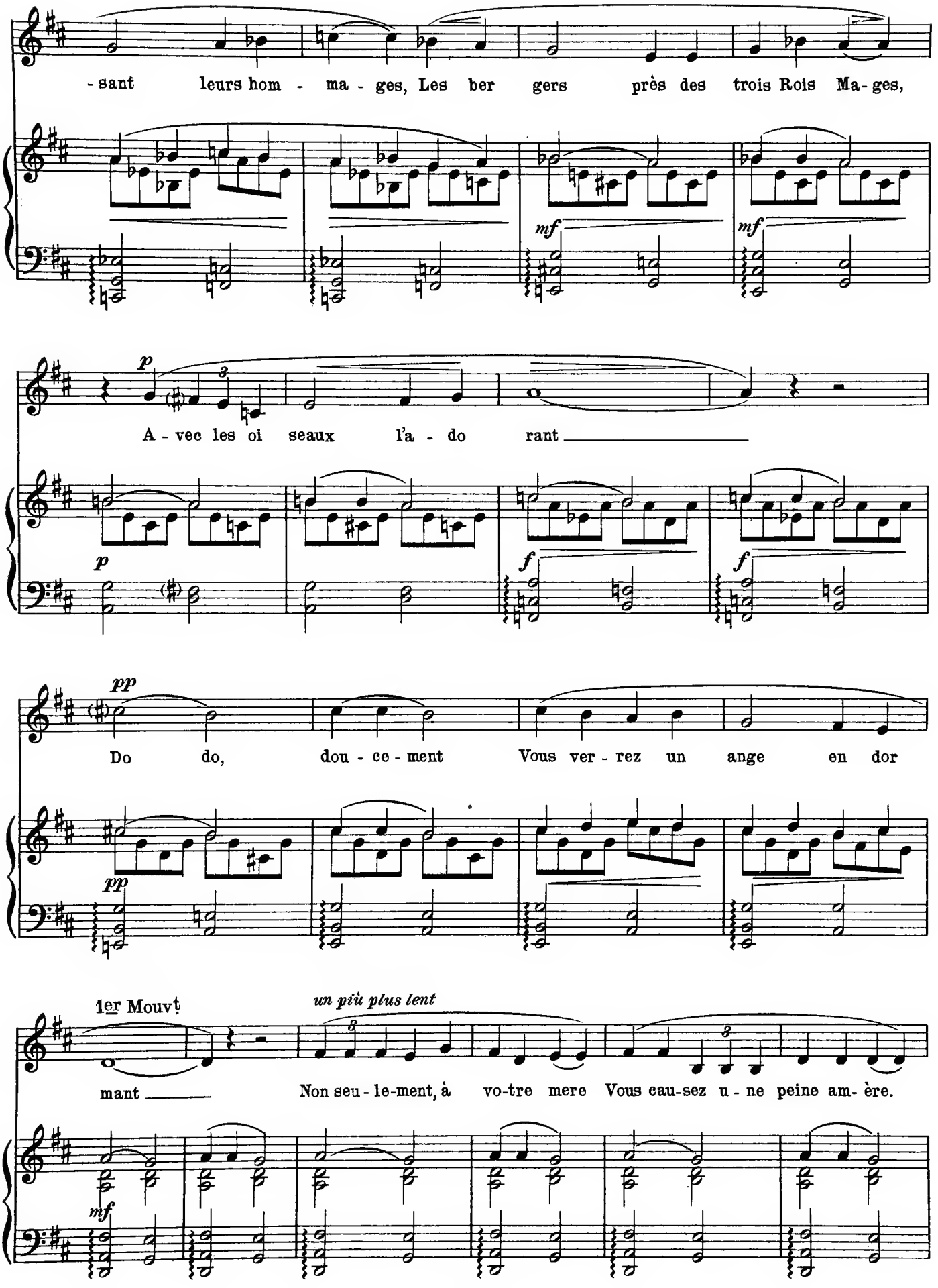
- sant leurs hom - ma - ges, Les ber gers près des trois Rois Ma- ges,
mf
mf
p
A - vec les oi seaux l'a - do rant
p
f
f
pp
Do do, dou - ce - ment Vous ver - rez un ange en dor
pp
1er Mouvt
un più plus lent
mant
Non seu - le-ment, à vo-tre mere Vous cau-sez u - ne peine am- ère.
mf

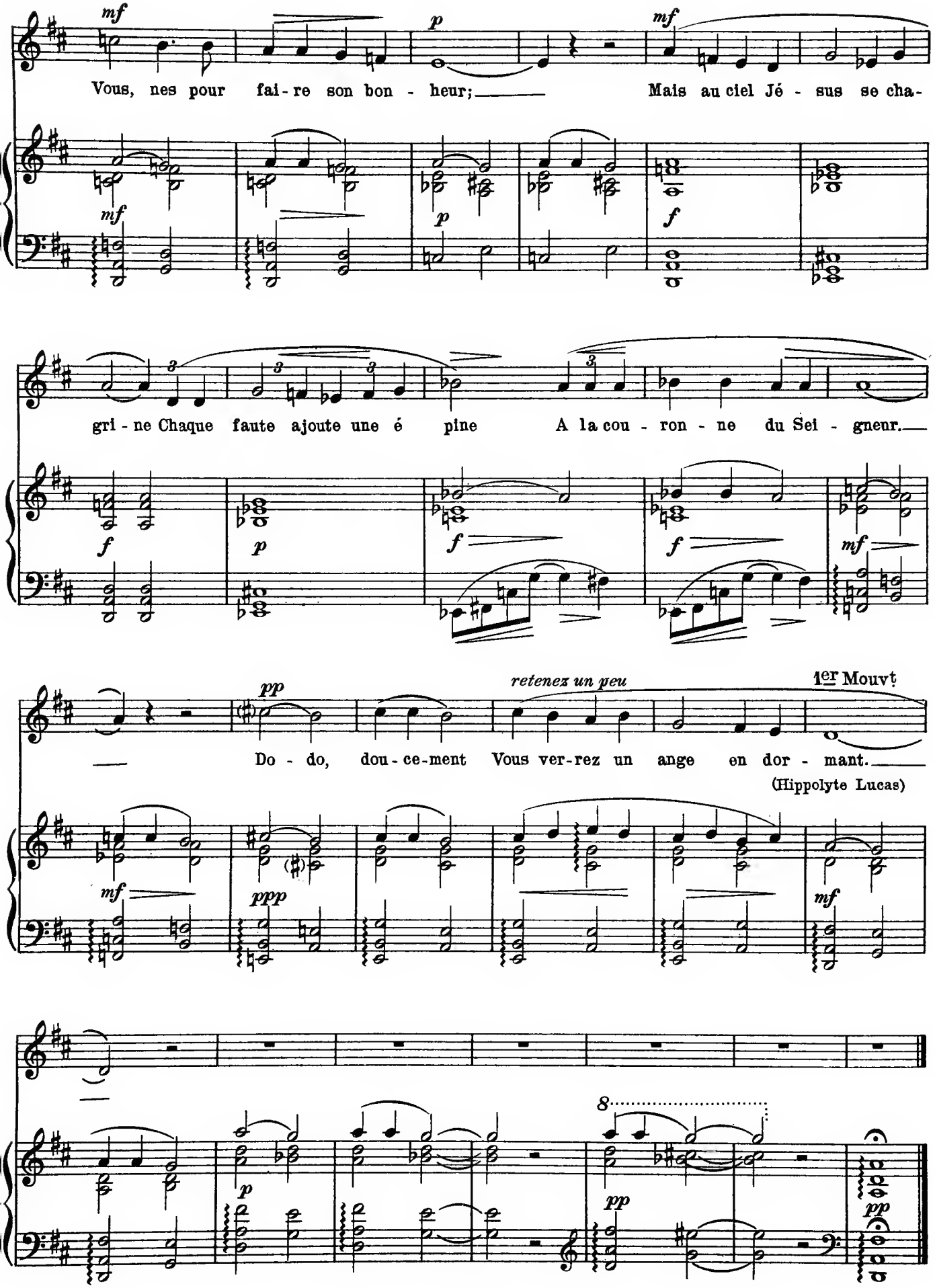
mf
p
mf
Vous, nes pour fai - re son bon - heur;
Mais au ciel Jé - sus se cha-
f
gri - ne Chaque faute ajoute une é pine
A la cou - ron - ne du Sei - gneur.
pp
retenez un peu
1er Mouvt
Do - do, dou - ce-ment Vous ver-rez un ange en dor - mant.
(Hippolyte Lucas)
ppp
8
pp

Maurice Ravel (b. 1875)

Pavane pour une Infante Défunte

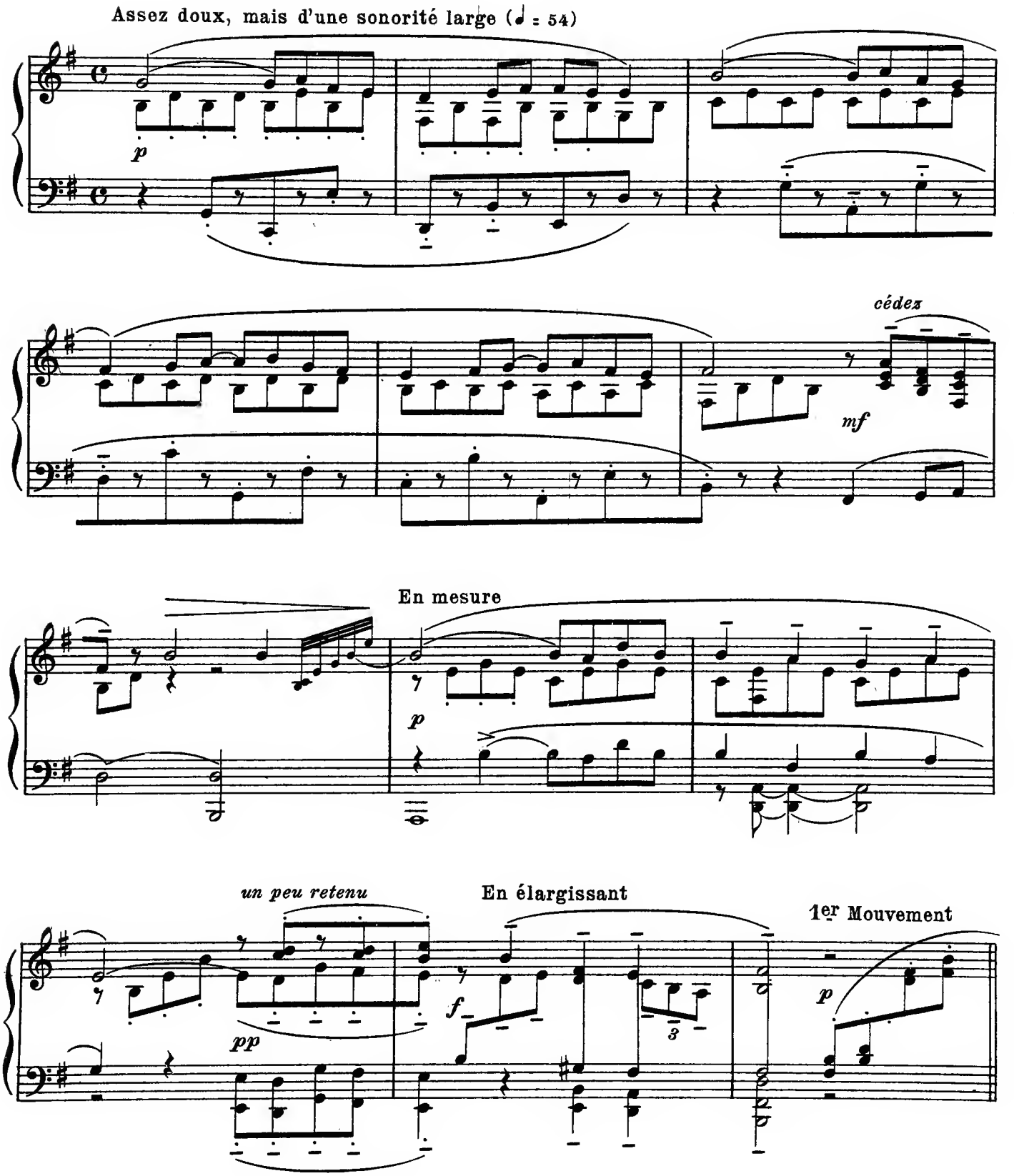

Courtesy of E. Demets, Paris

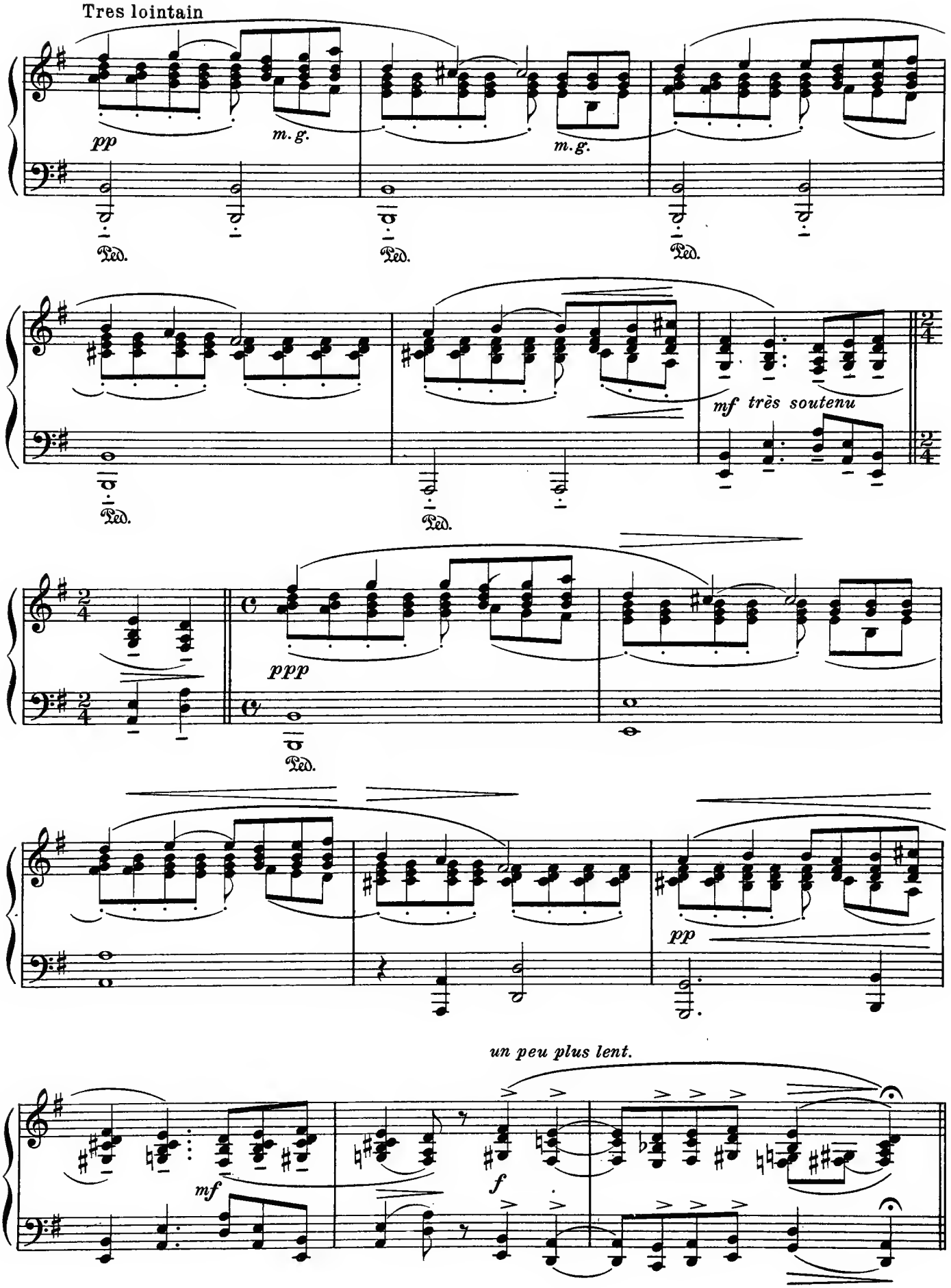
Tres lointain
pp
m. g.
m. g.
Ped.
Ped.
Ped.
mf très soutenu
Ped.
ppp
Ped.
pp
un peu plus lent.
mf
f

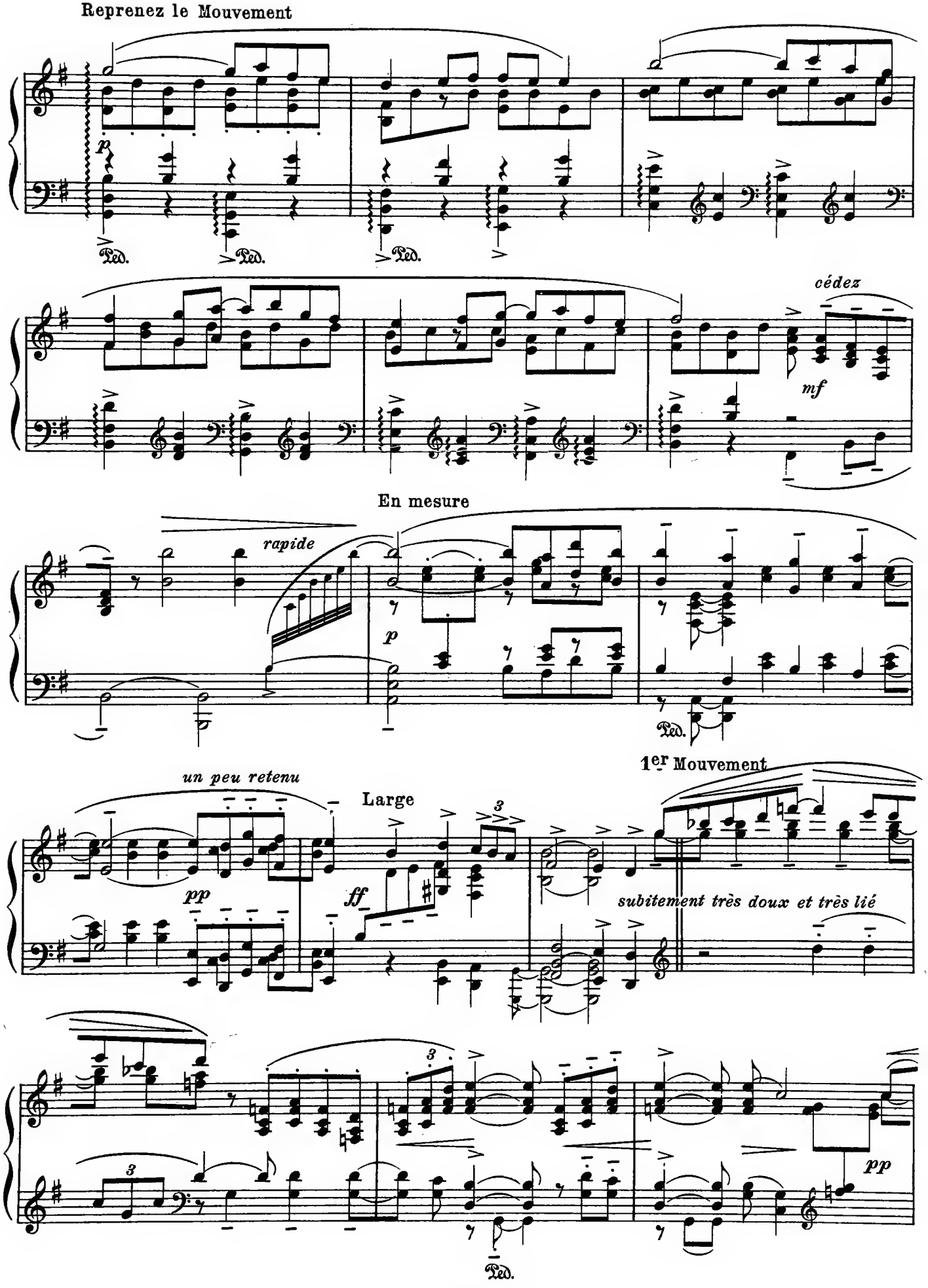
Reprenez le Mouvement
p
Ped.
Ped.
Ped.
cédez
mf
En mesure
rapide
p
Ped.
1er Mouvement
un peu retenu
Large
pp
ff
subitement très doux et très lié
pp
Ped.

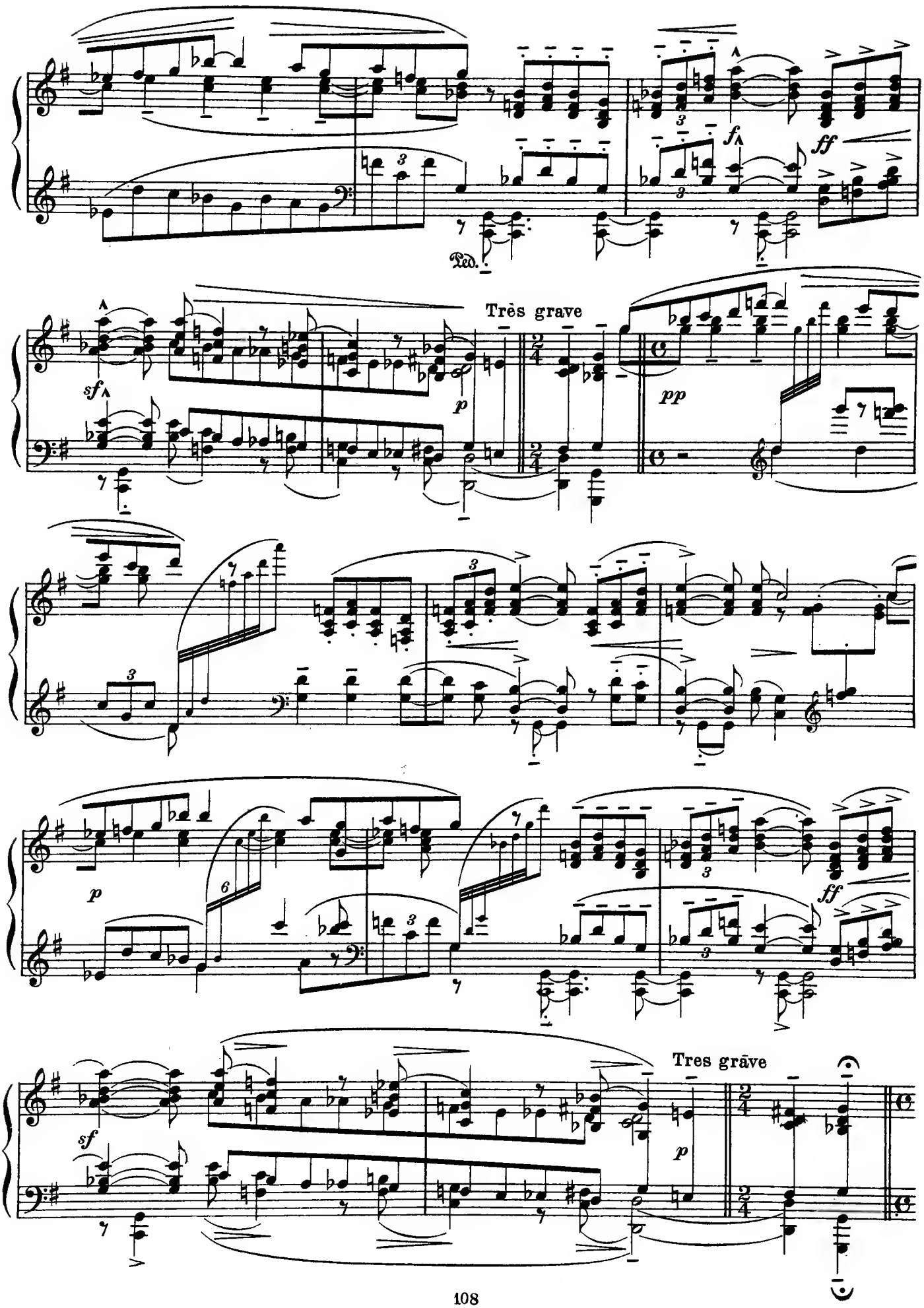
Ped.
Très grave
Tres grāve

1er Mouvement

marquez le chant

Ped. Ped.

cédez

Reprenez le Mouvement

pp

Ped.

En élargissant beaucoup

m. g.

pp

f

m. g.

ff

Ped.

SECTION THIRTEEN

THE MODERN RUSSIAN AND FINNISH SCHOOLS

Alexander Borodine (1834-1887)

Polovtsian Dance from "Prince Igor"

(With Chorus)

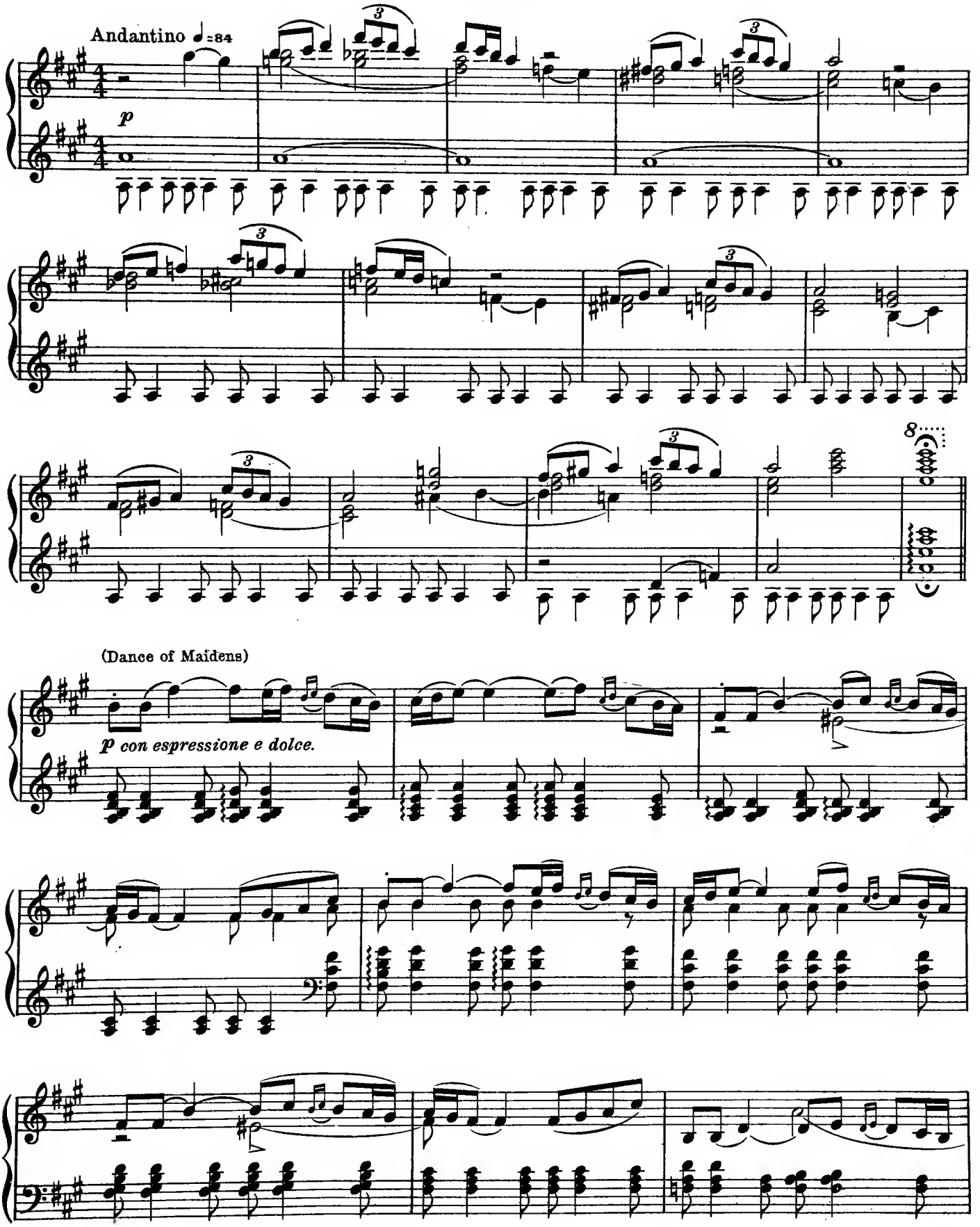

Courtesy of M. P. Belaïeff, Leipzig

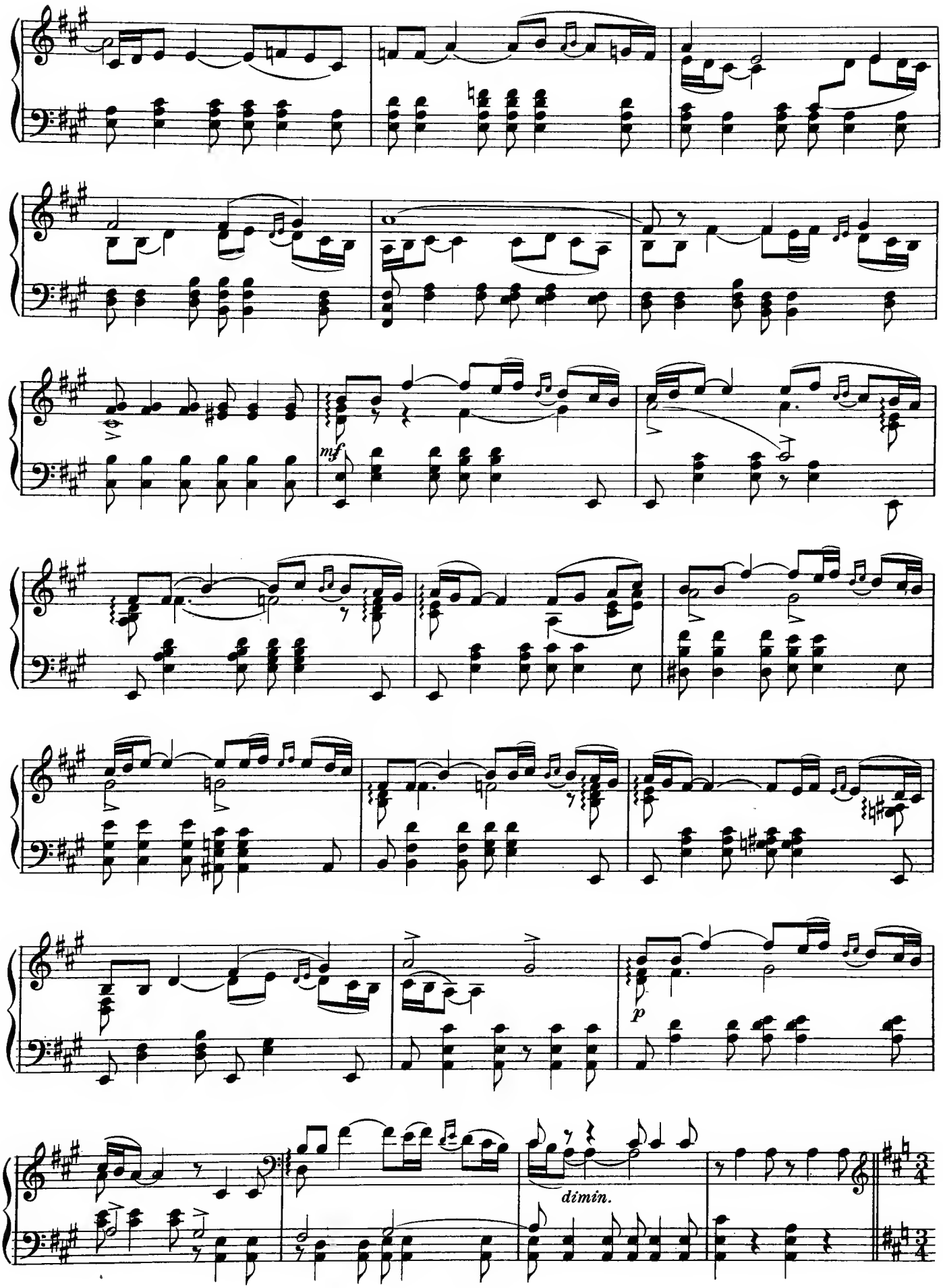
mf
p
dimin.

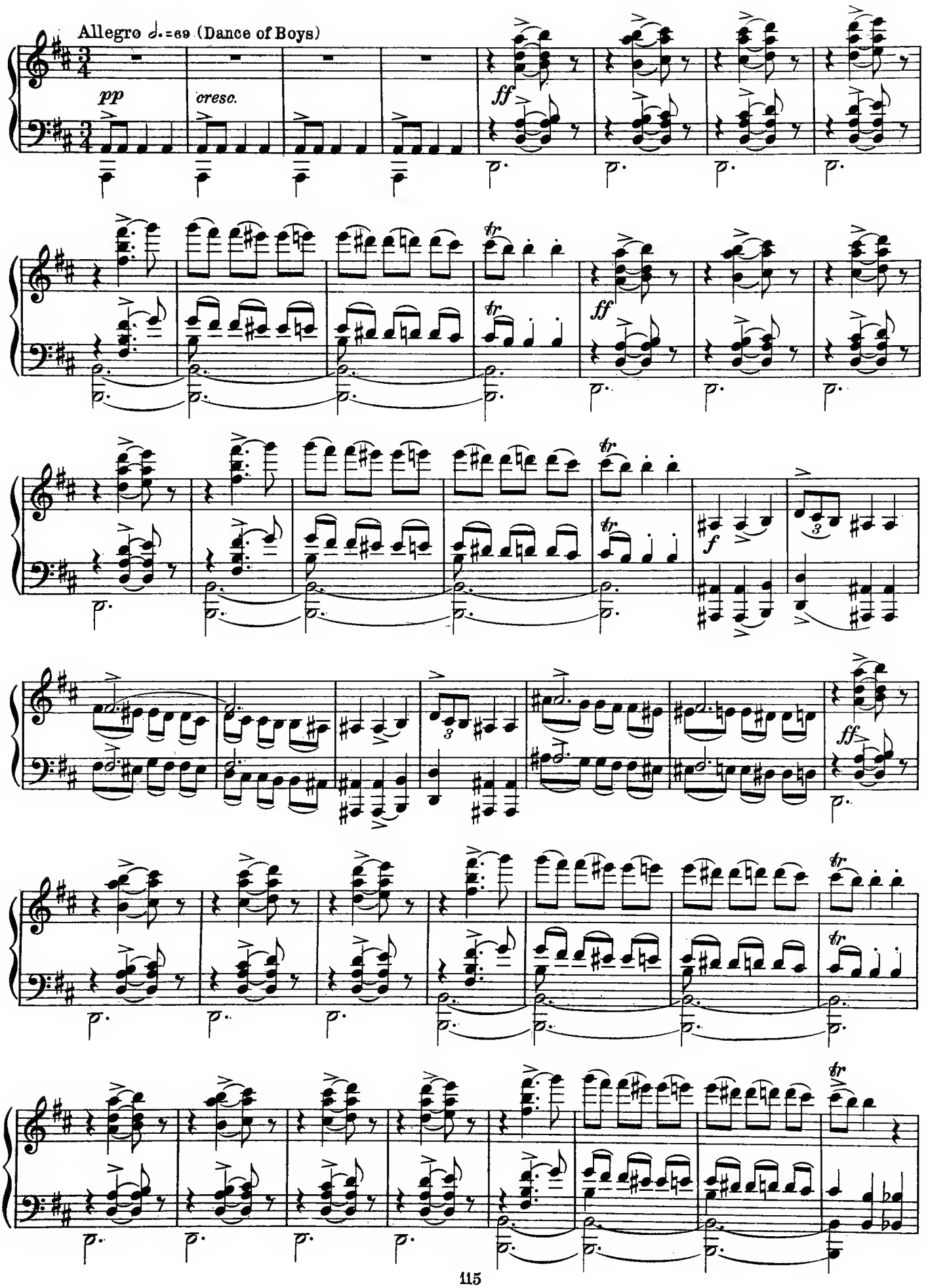
Allegro ♩.=69 (Dance of Boys)
pp
cresc.
ff
tr
f

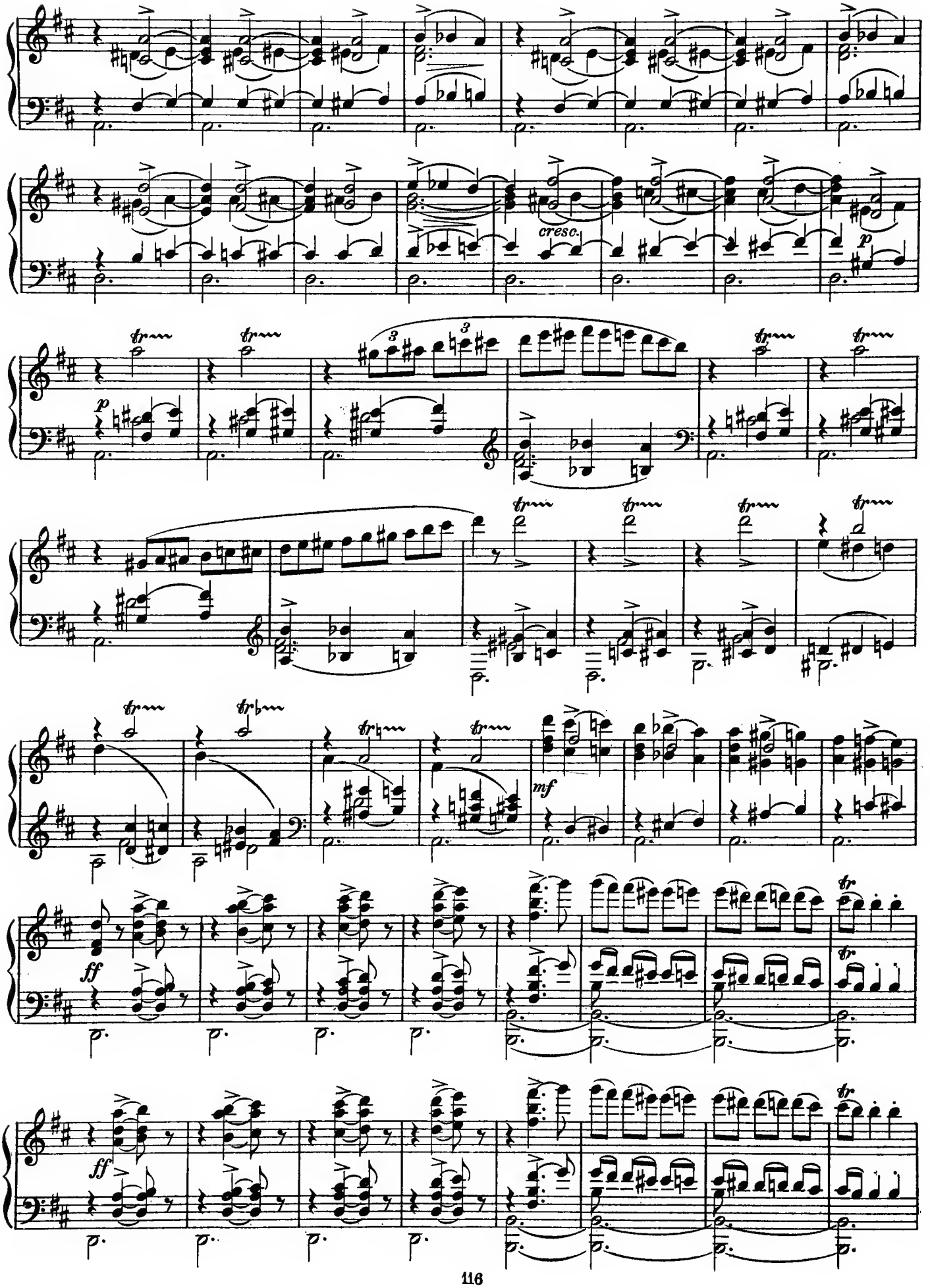
cresc.
p
mf
ff
ff

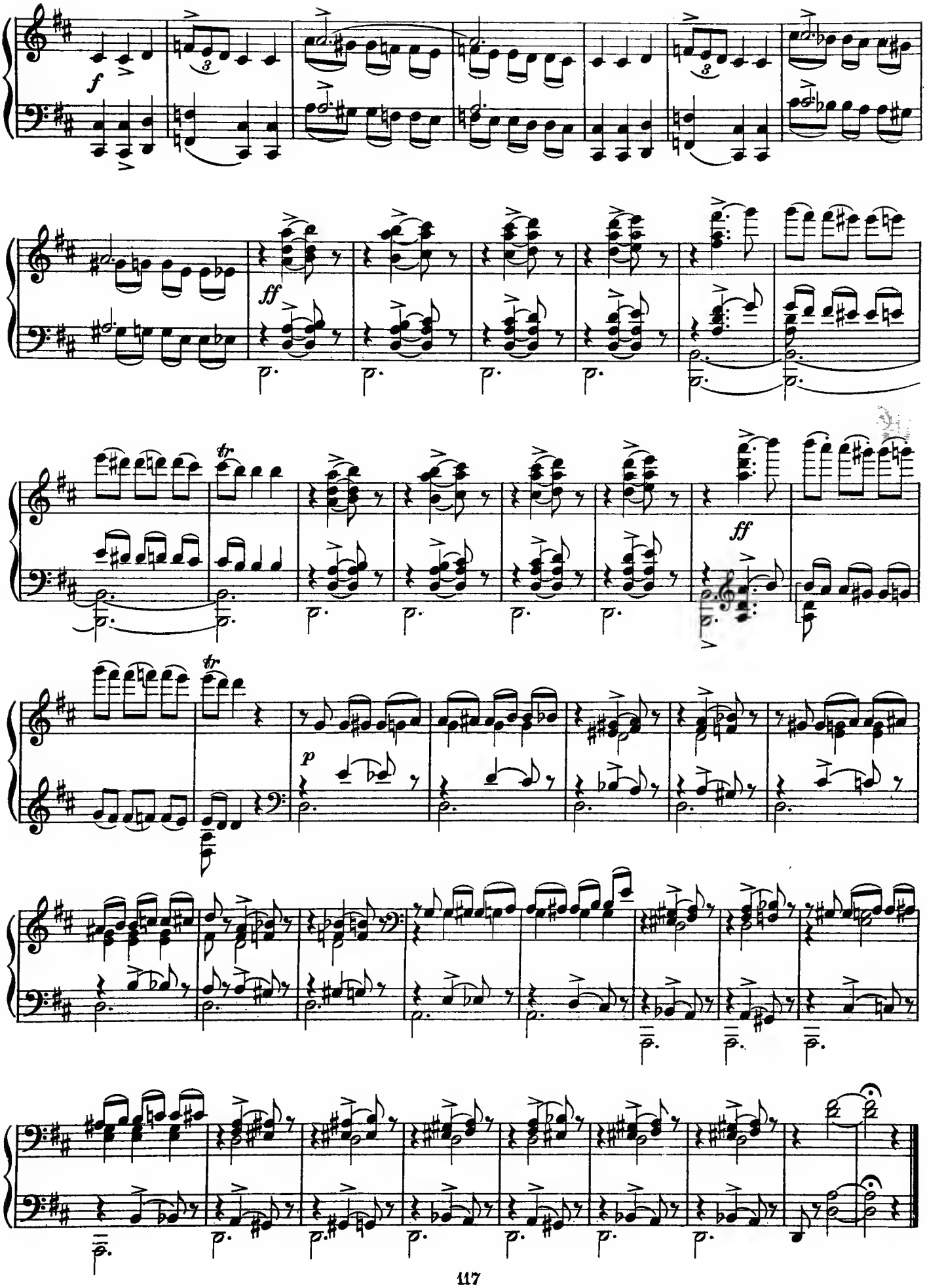
f
ff
tr
ff
tr
p

Modest Moussorgsky (1839 – 1881)

Prelude to "Khovanstchina"

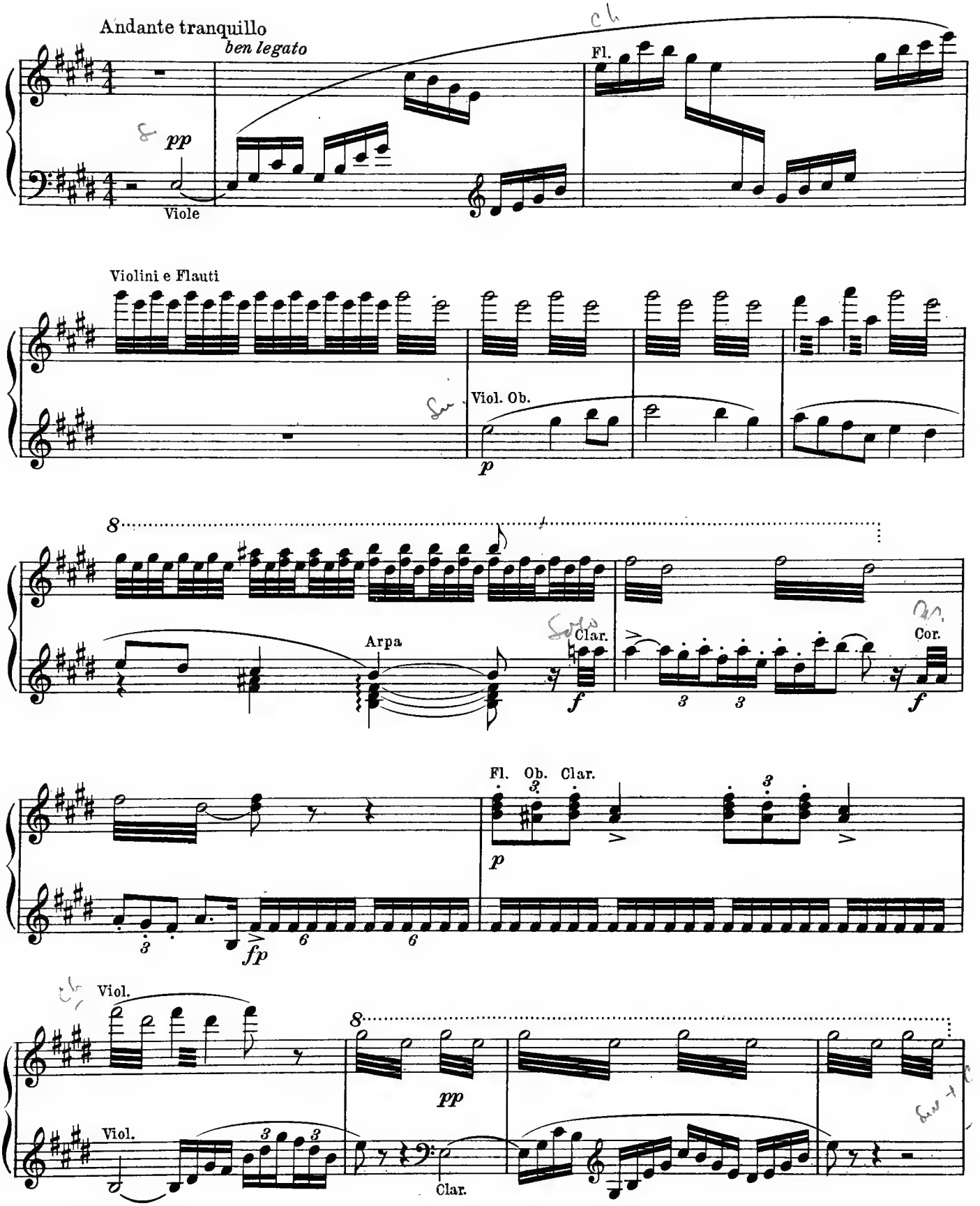

Courtesy of W. Bessel & Co., Petrograd

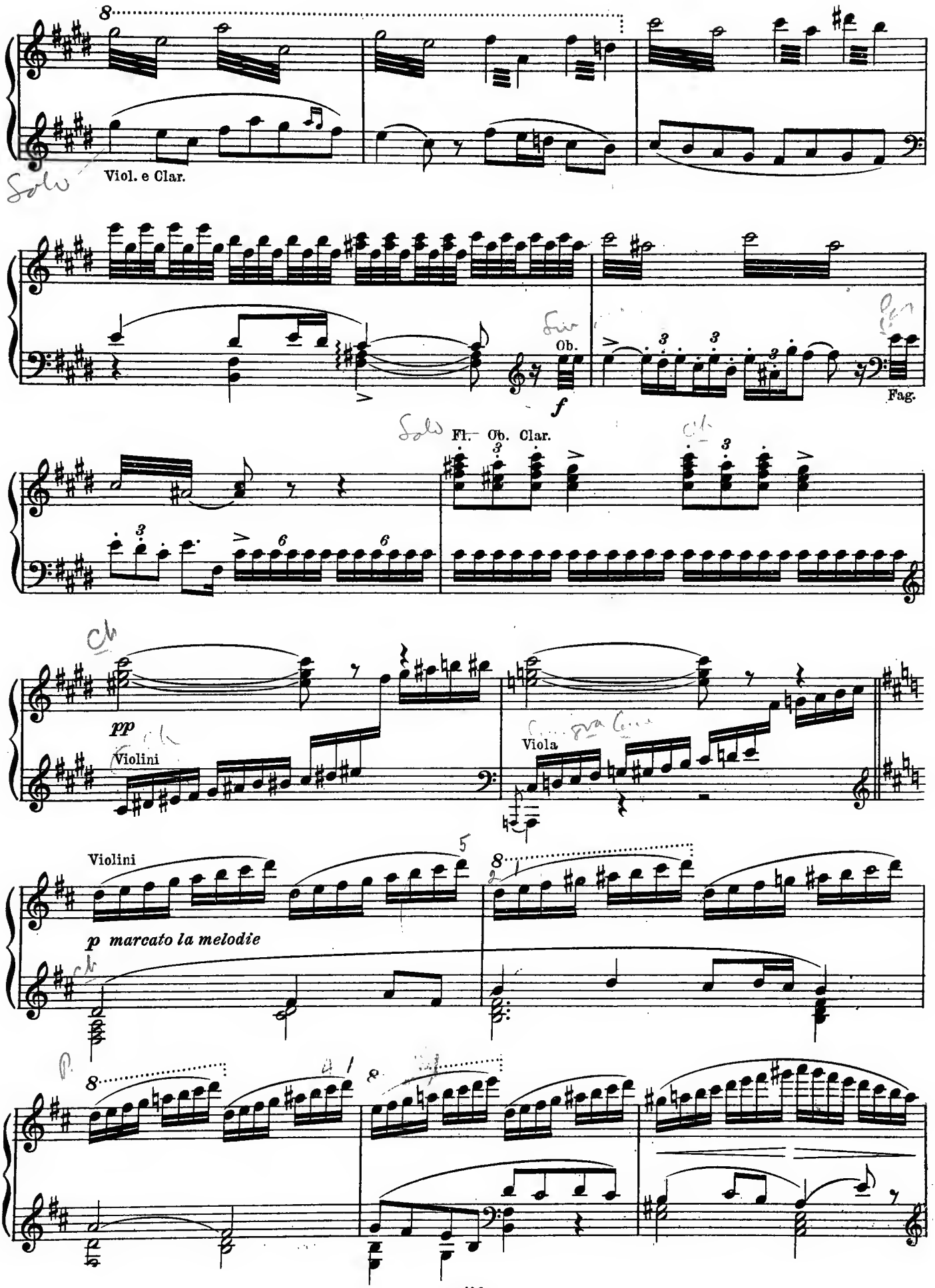
Solo
Viol. e Clar.
Ob.
f
Fag.
Solo
Fl. Ob. Clar.
pp
Violini
Viola
Violini
p marcato la melodie

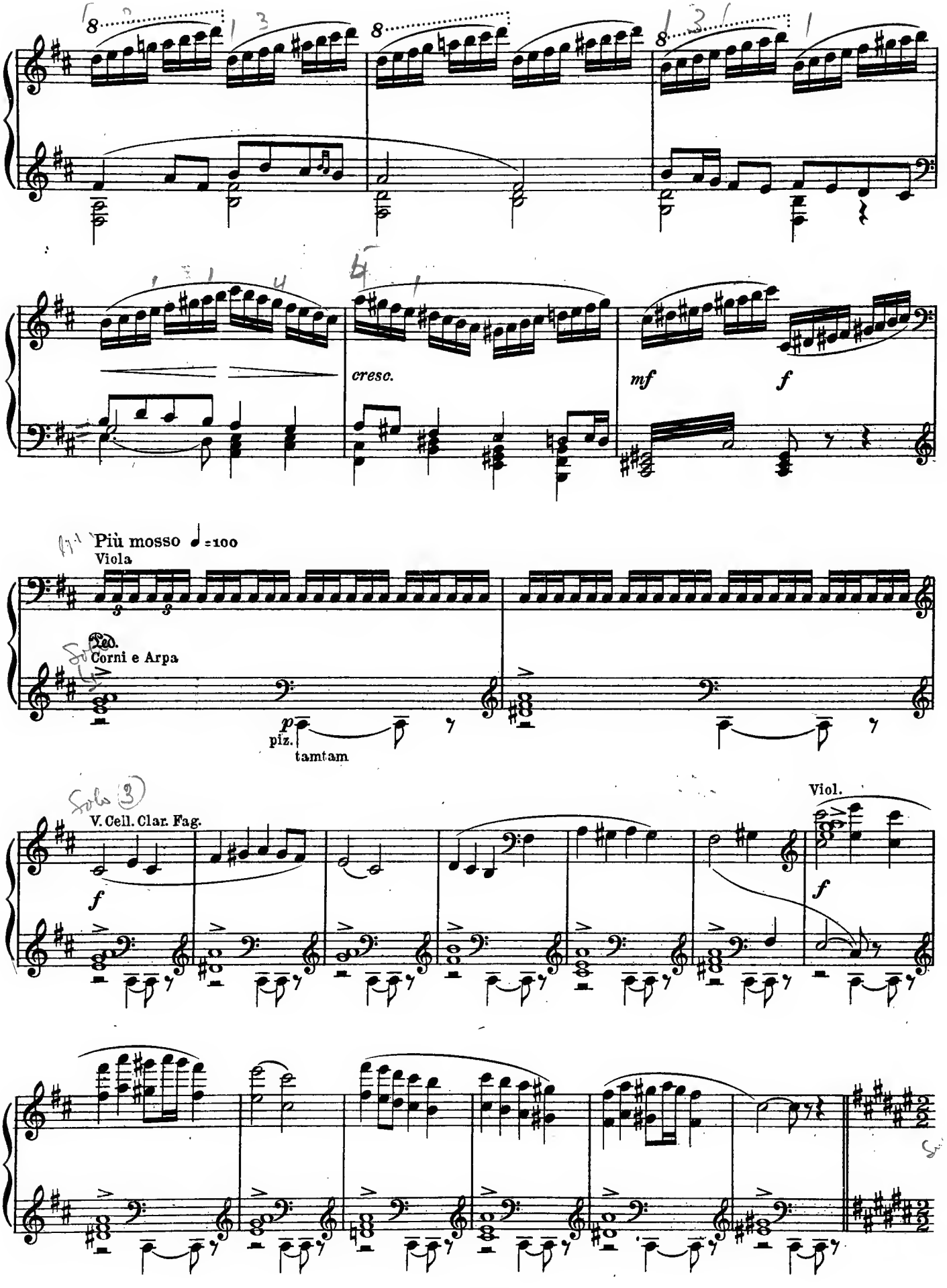
cresc.
mf
f
Più mosso ♩=100
Viola
Ped.
Corni e Arpa
p
piz.
tamtam
V. Cell. Clar. Fag.
f
Viol.
f

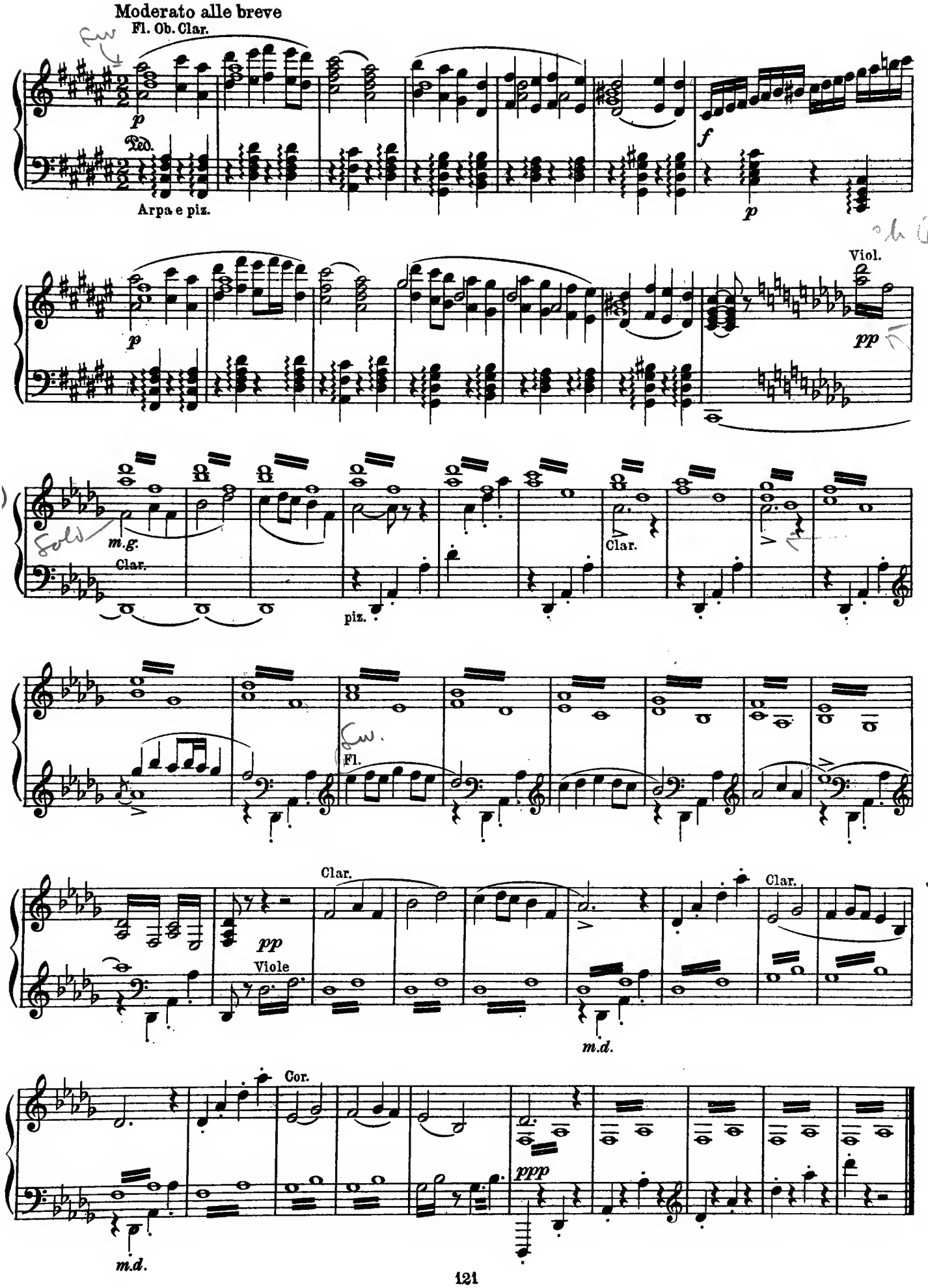
Moderato alle breve
Fl. Ob. Clar.
p
Ped.
Arpa e piz.
f
p
p
Viol.
pp
m.g.
Clar.
piz.
Clar.
Fl.
Clar.
pp
Viole
m.d.
Clar.
Cor.
ppp
m.d.

Nicolai Rimsky-Korsakoff (1844–1908)

Little Snowflake's Arietta

From "Snegourotchka"

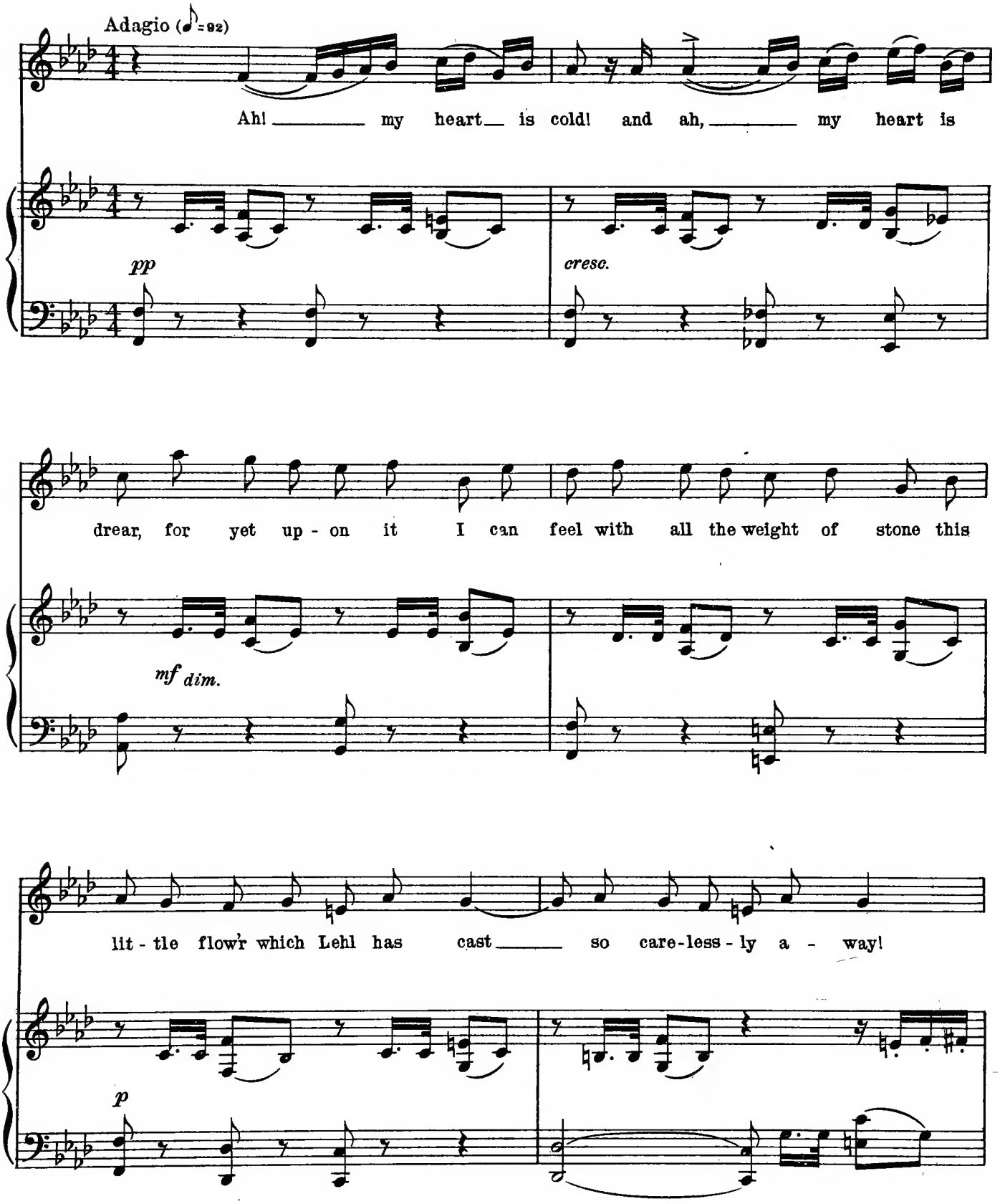

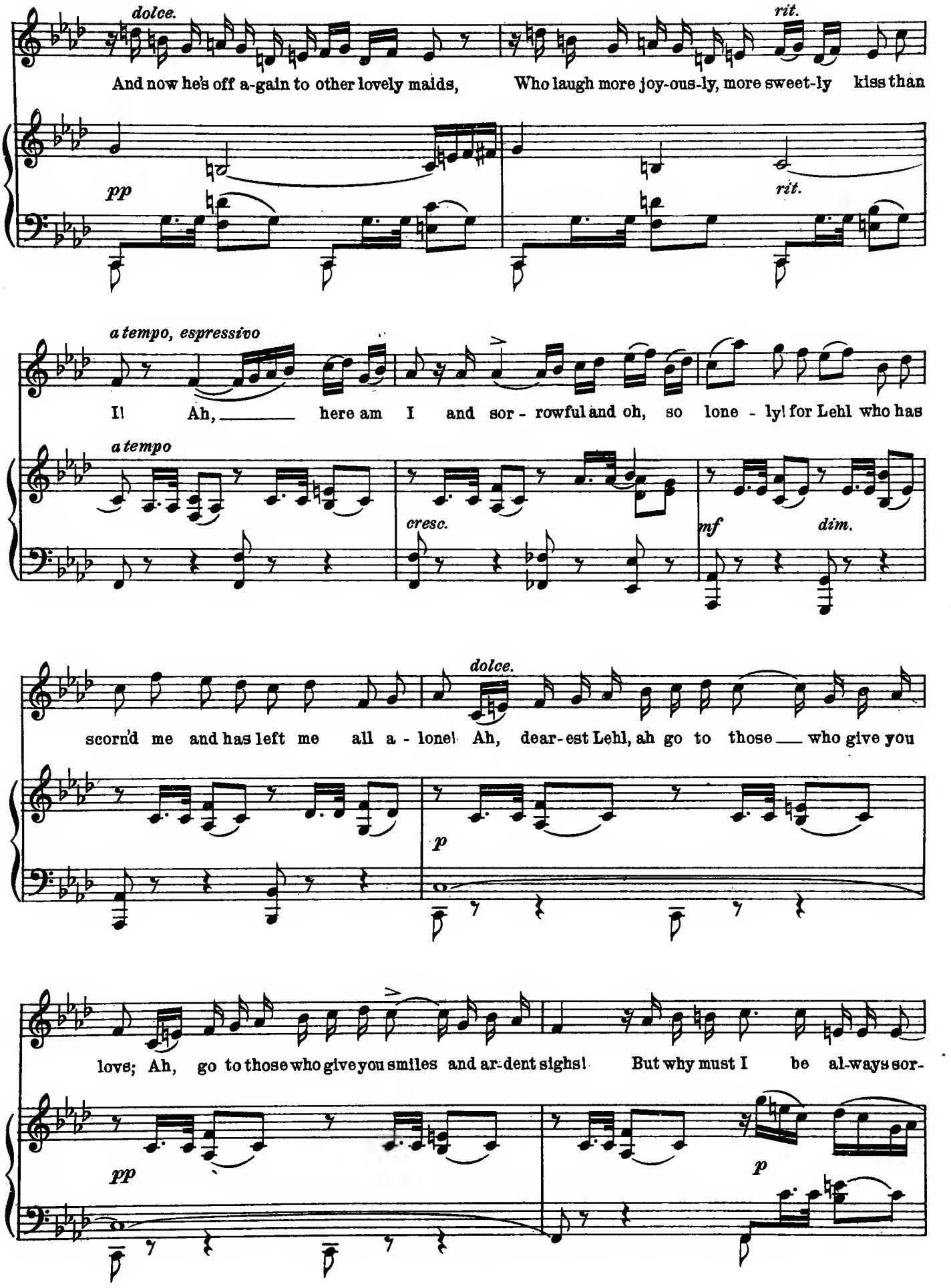
dolce.
rit.
And now he's off a-gain to other lovely maids, Who laugh more joy-ous-ly, more sweet-ly kiss than
pp
rit.
a tempo, espressivo
I! Ah, here am I and sor - rowful and oh, so lone - ly! for Lehl who has
a tempo
cresc.
mf
dim.
dolce.
scorn'd me and has left me all a - lone! Ah, dear-est Lehl, ah go to those who give you
p
love; Ah, go to those who give you smiles and ar-dent sighs! But why must I be al-ways sor-
pp
p

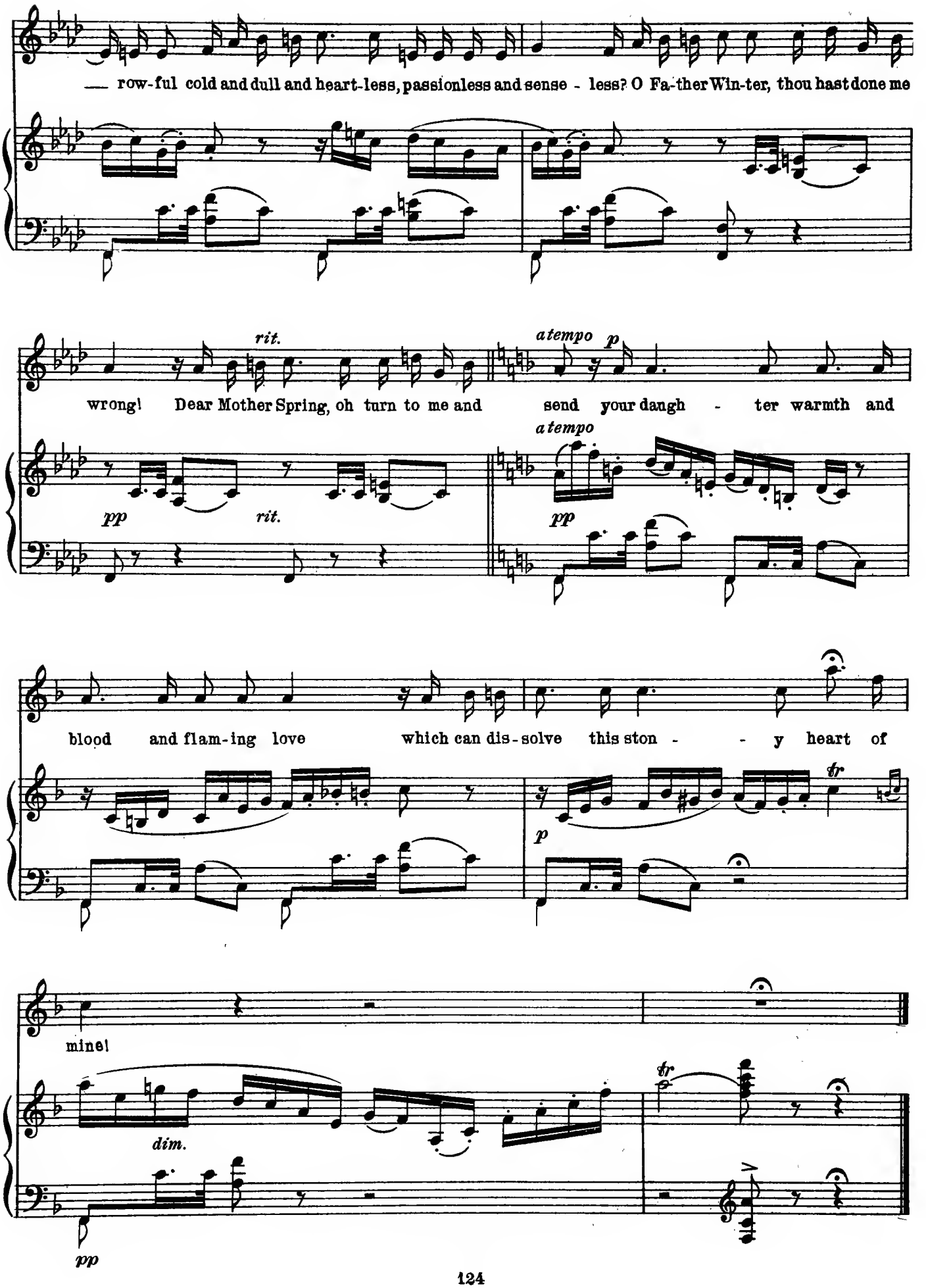
— row-ful cold and dull and heart-less, passionless and sense - less? O Fa-ther Win-ter, thou hast done me
rit.
wrong! Dear Mother Spring, oh turn to me and
a tempo
p
send your daugh - ter warmth and
pp
rit.
a tempo
pp
blood and flam-ing love which can dis-solve this ston - - y heart of
p
tr
mine!
dim.
pp
tr

A. Gretchaninoff (b.1864)

Plainte (Op. 3, No 1)

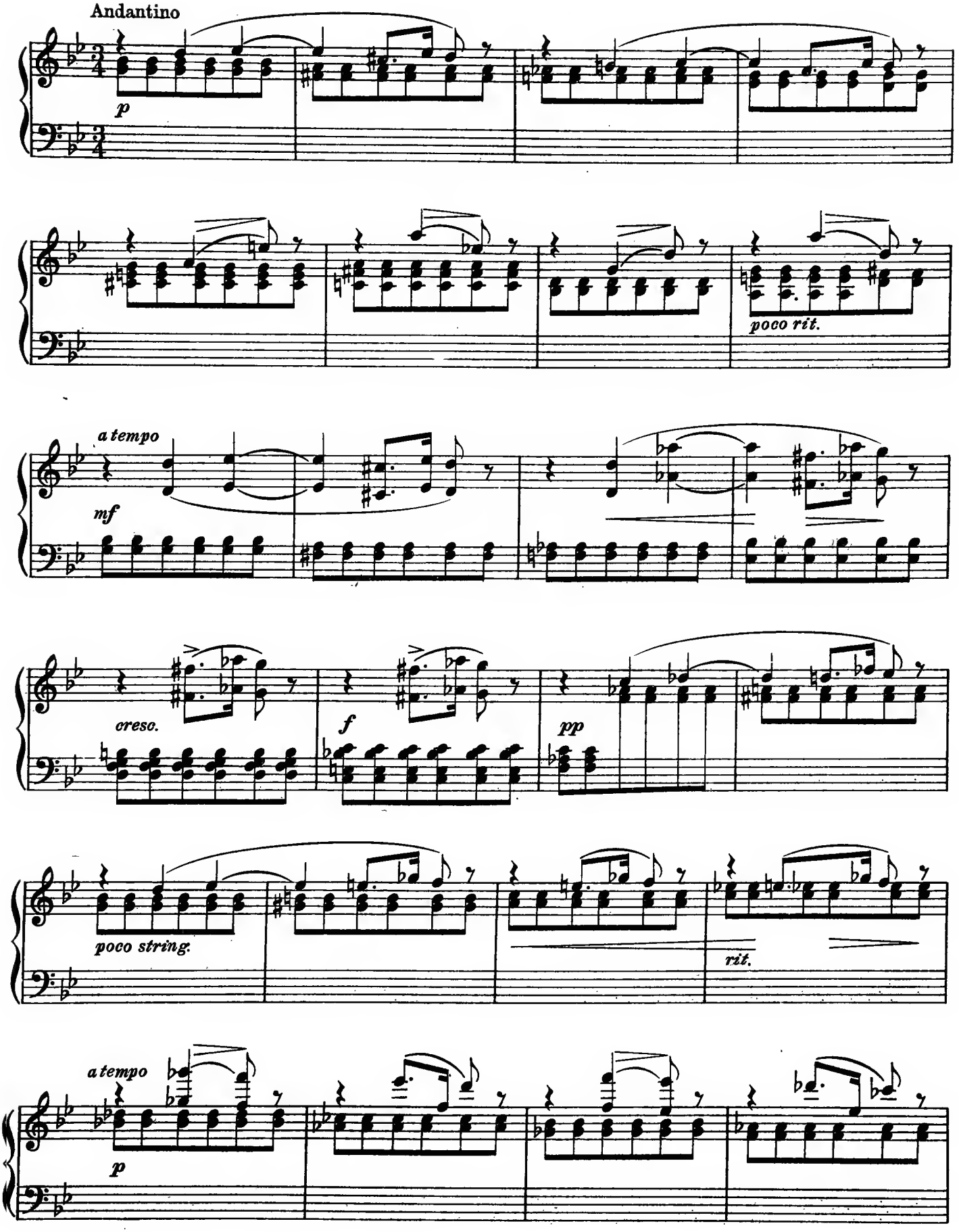

Courtesy of M.P. Belaïeff, Leipzig

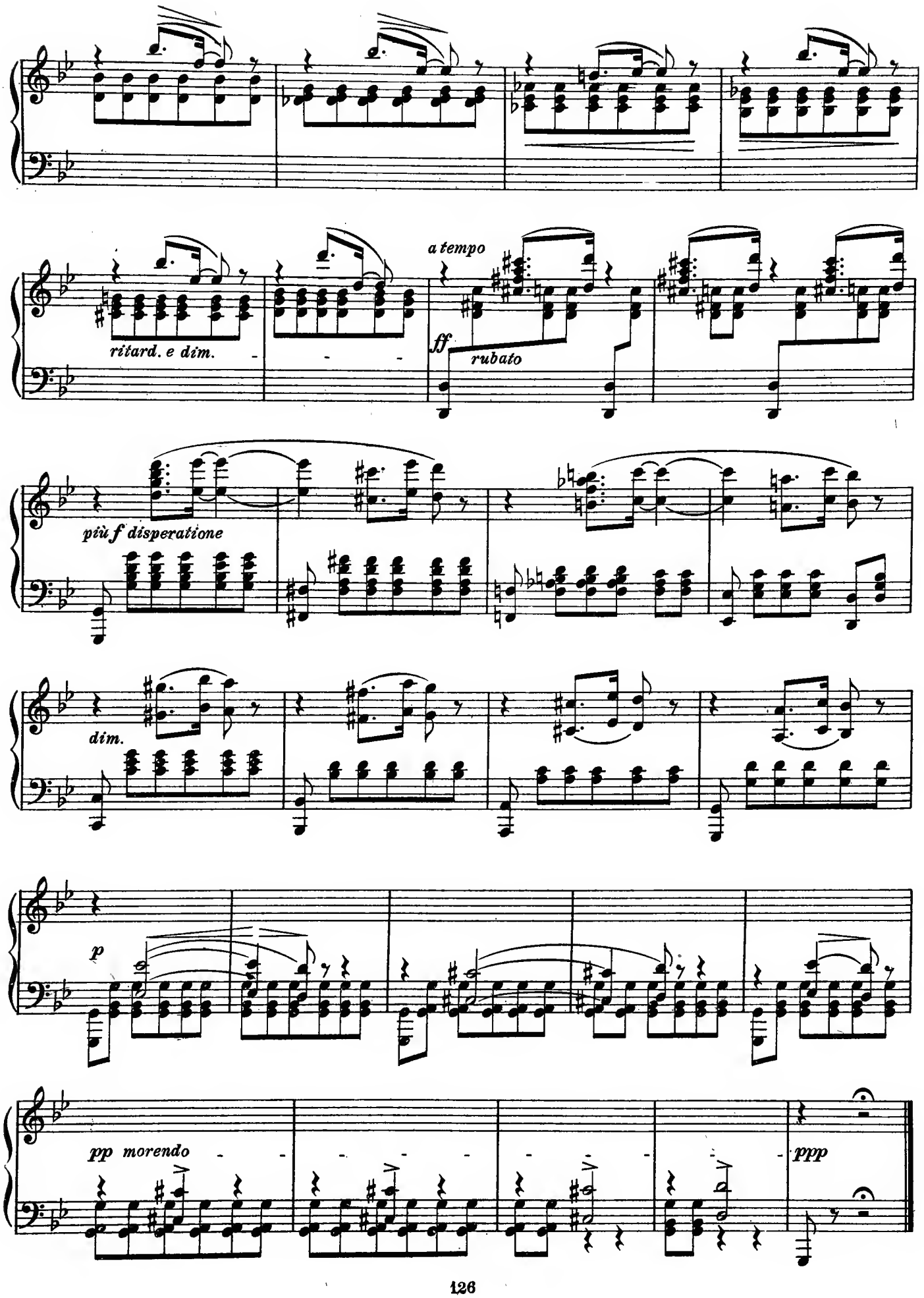
ritard. e dim.
a tempo
ff
rubato
più f disperatione
dim.
p
pp morendo
ppp

Serge Rachmaninoff (b. 1873)

Prelude, Op. 3, No 2

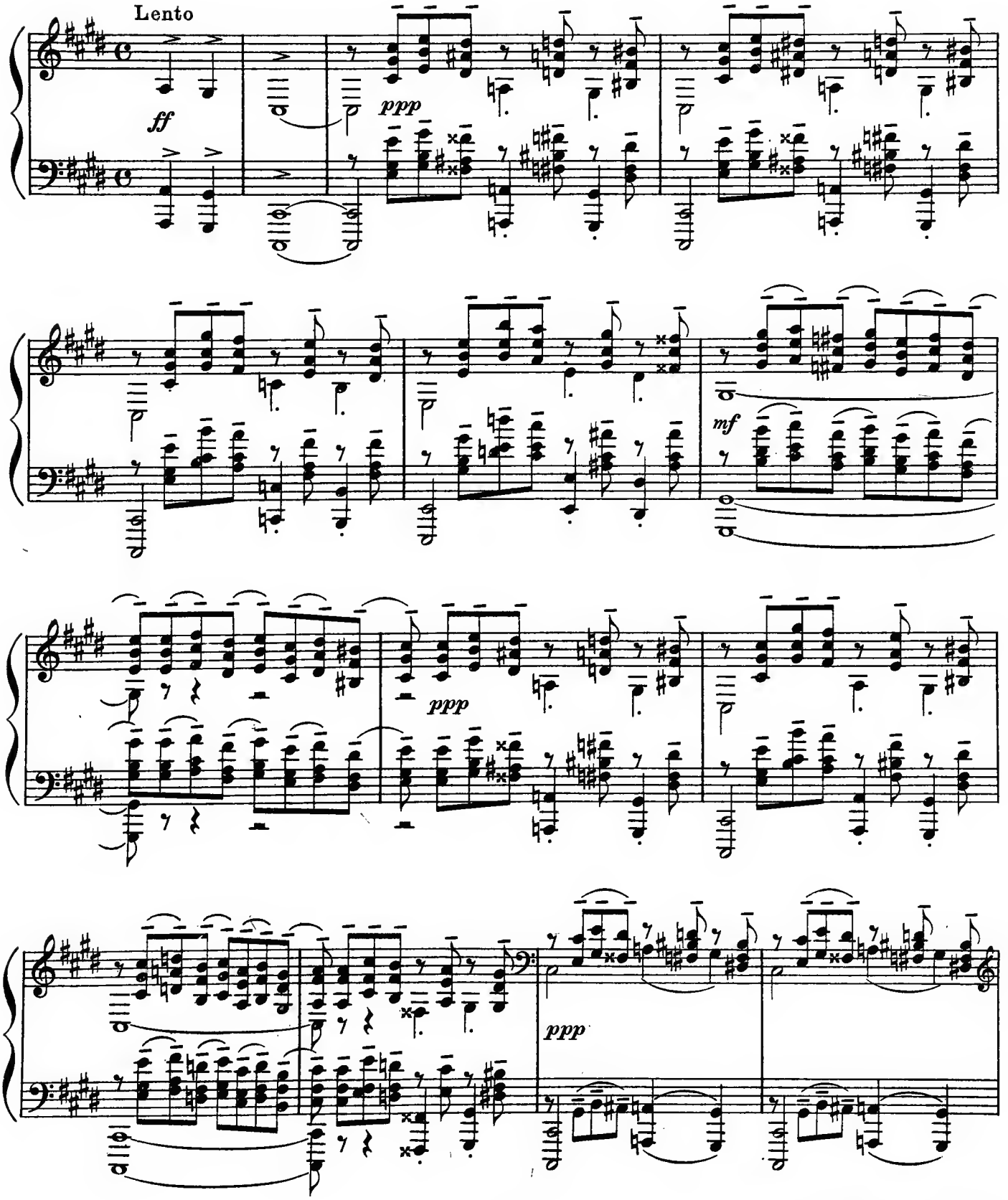

Courtesy of A. Gutheil, Moscow

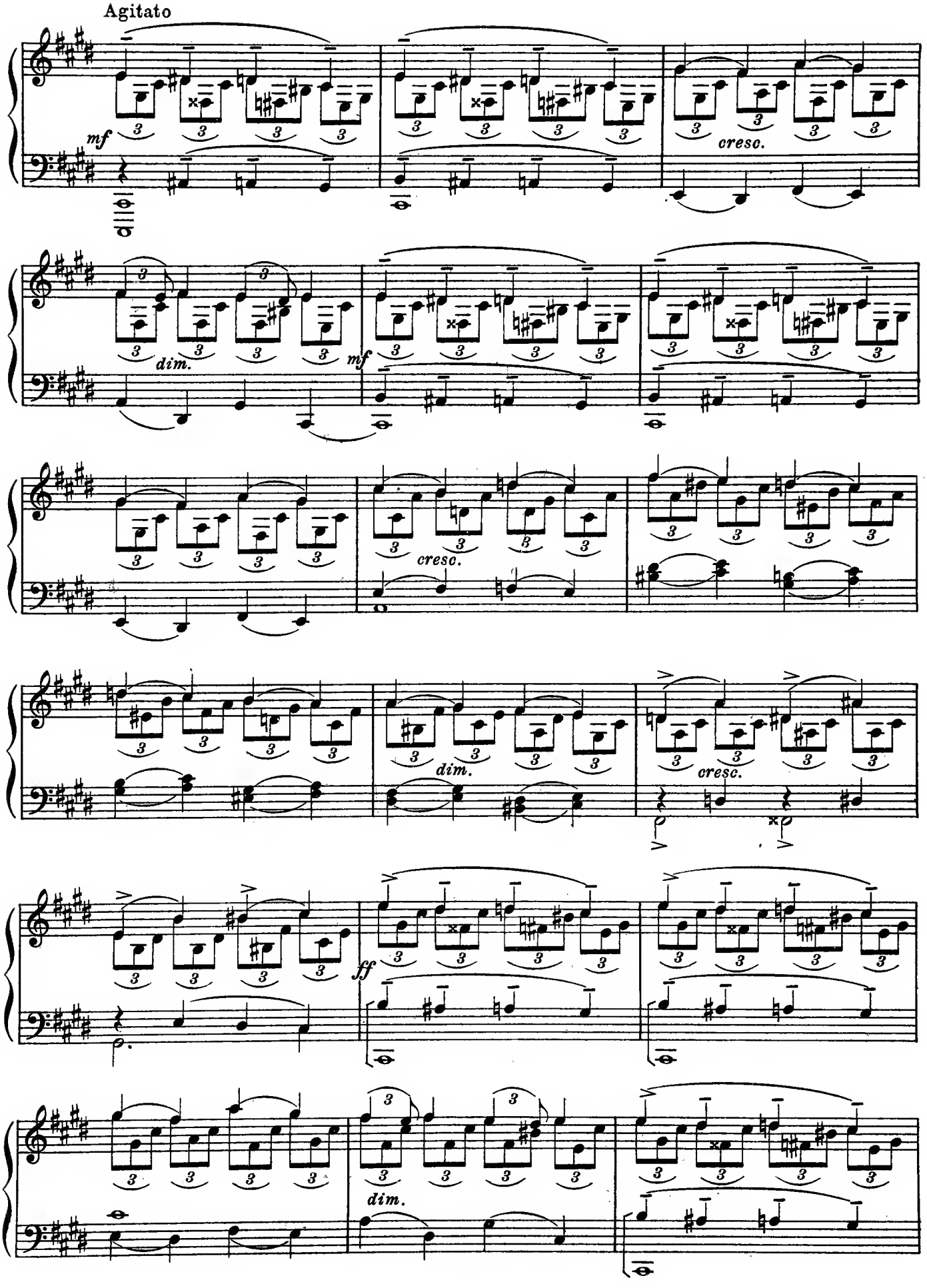
Agitato
mf
cresc.
dim.
mf
cresc.
dim.
cresc.
ff
dim.

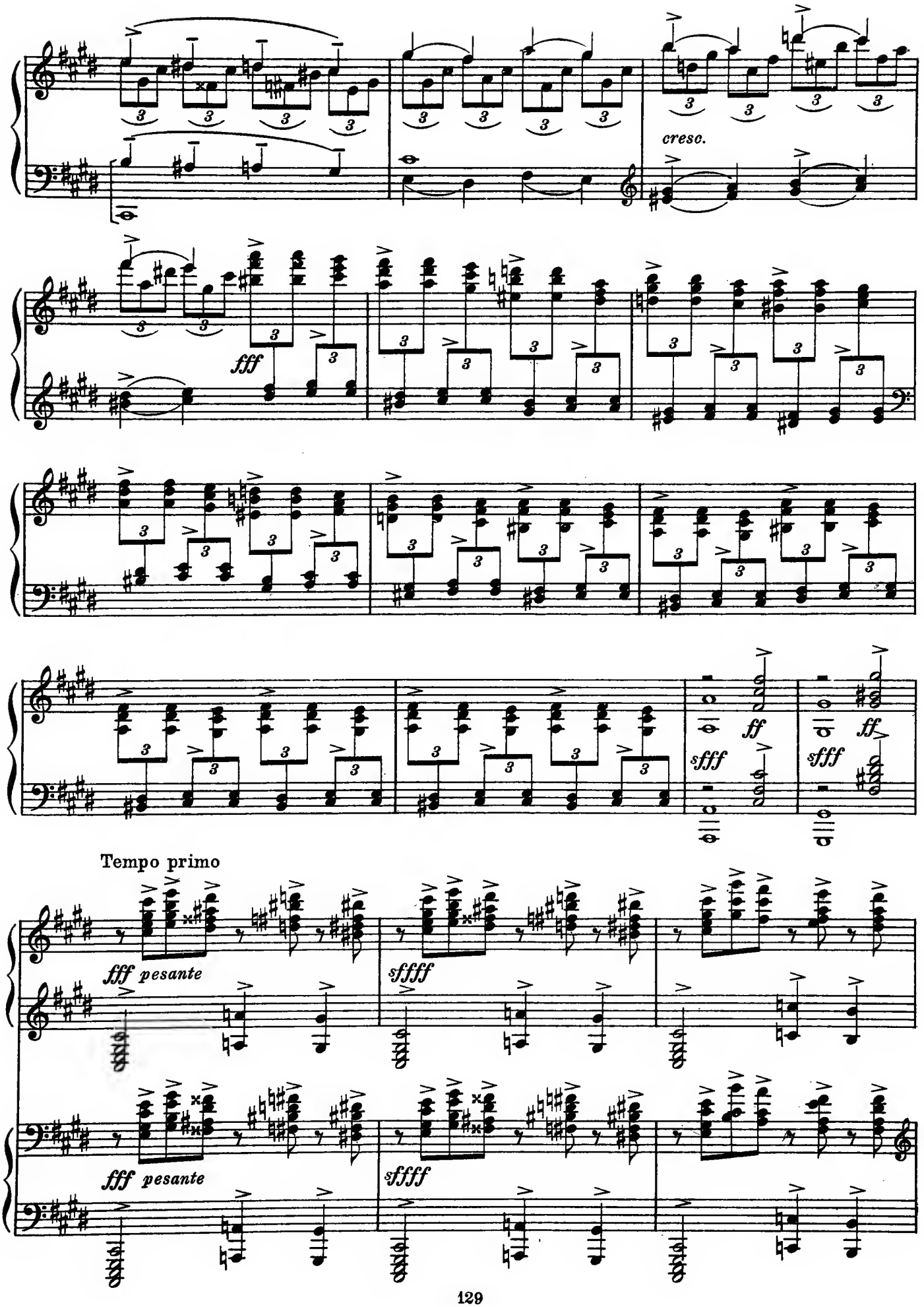
cresc.
fff
ff
sfff
ff
sfff
Tempo primo
fff pesante
sffff
fff pesante
sffff

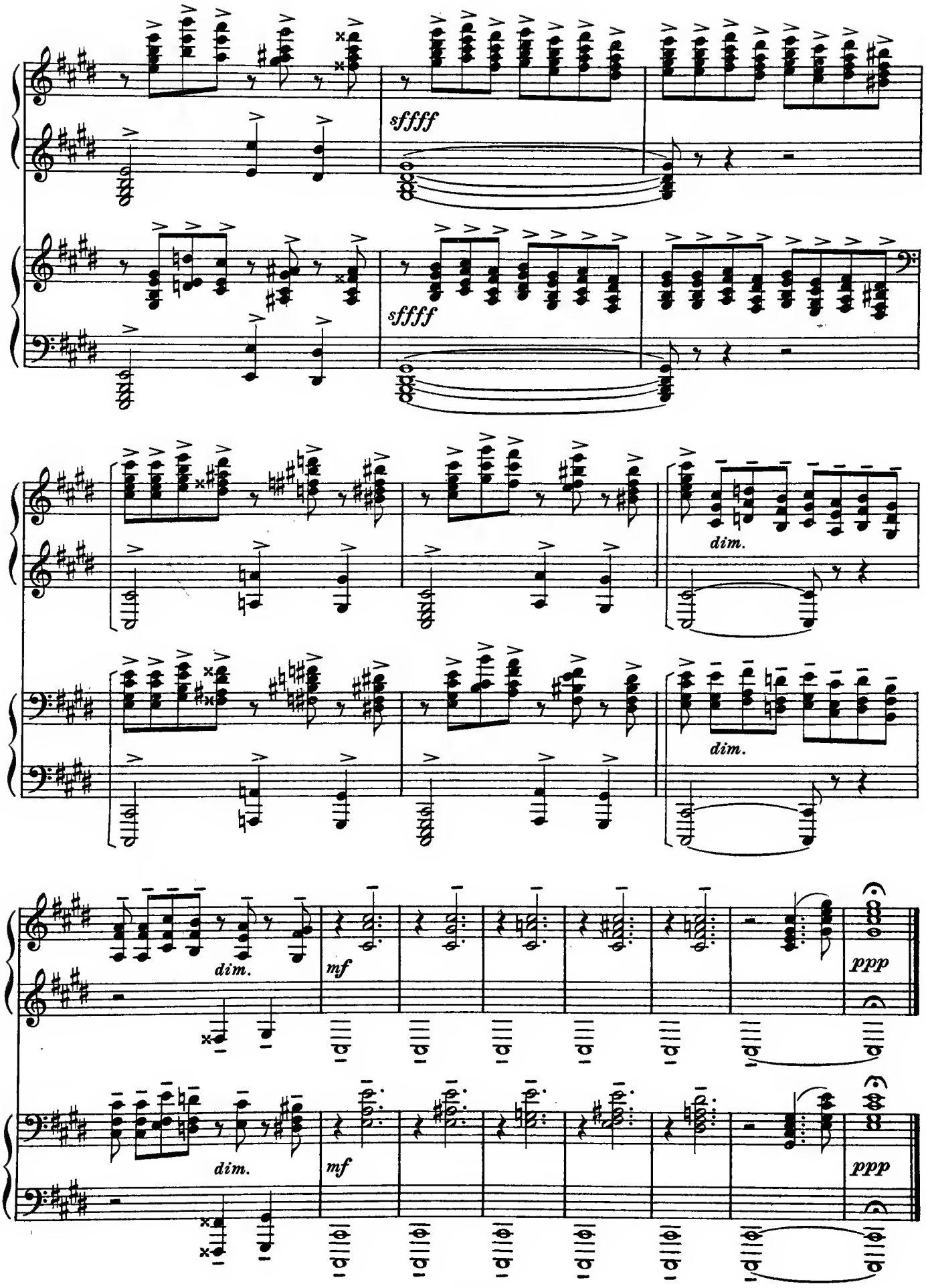
sffff
sffff
dim.
dim.
dim.
mf
ppp
dim.
mf
ppp

A. Scriàbine (1872–1915)

Prélude (Op. 74, No 2)

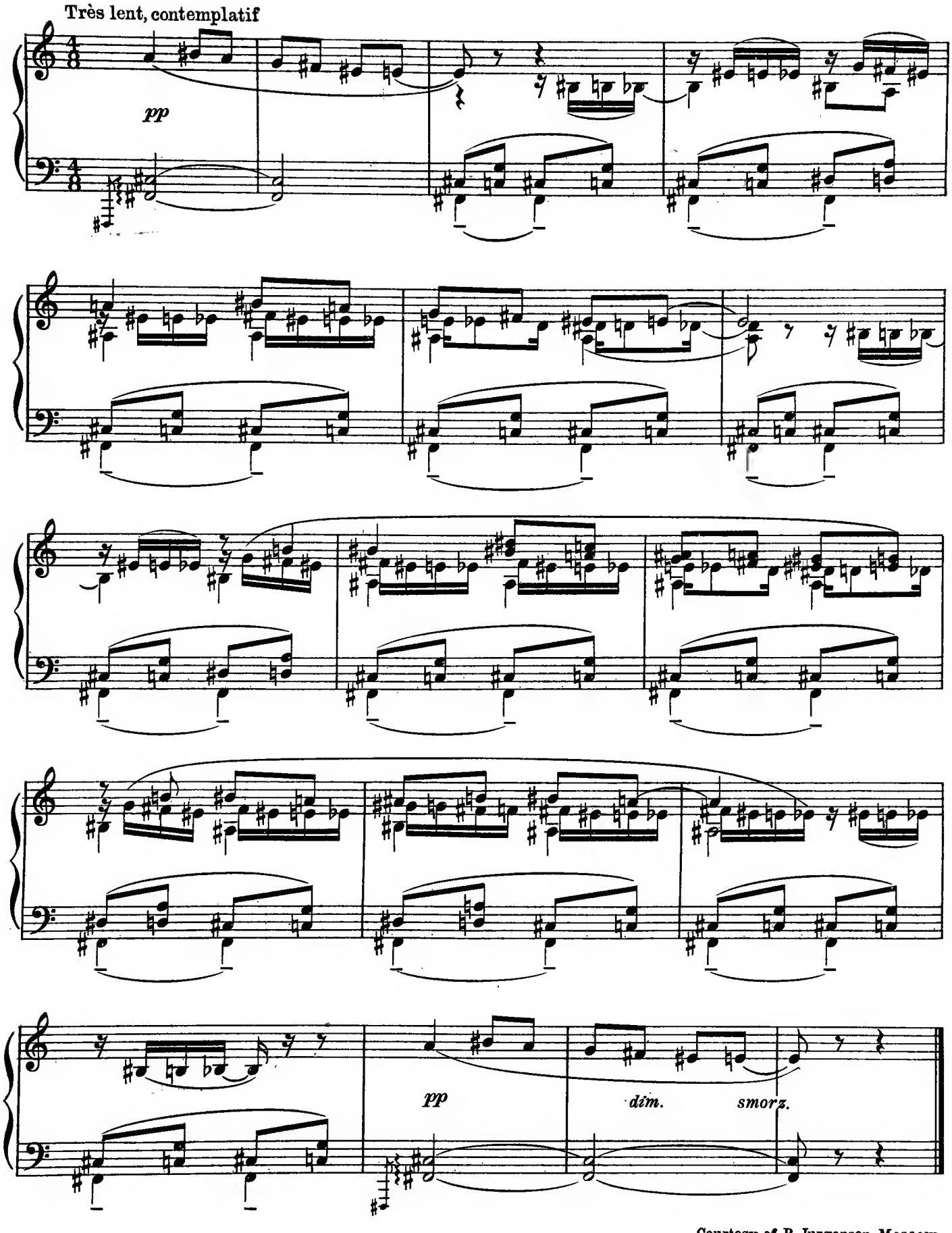

Courtesy of P. Jurgensen, Moscow

Igor Stravinsky (b. 1882)

Berceuse from L'Oiseau de Feu

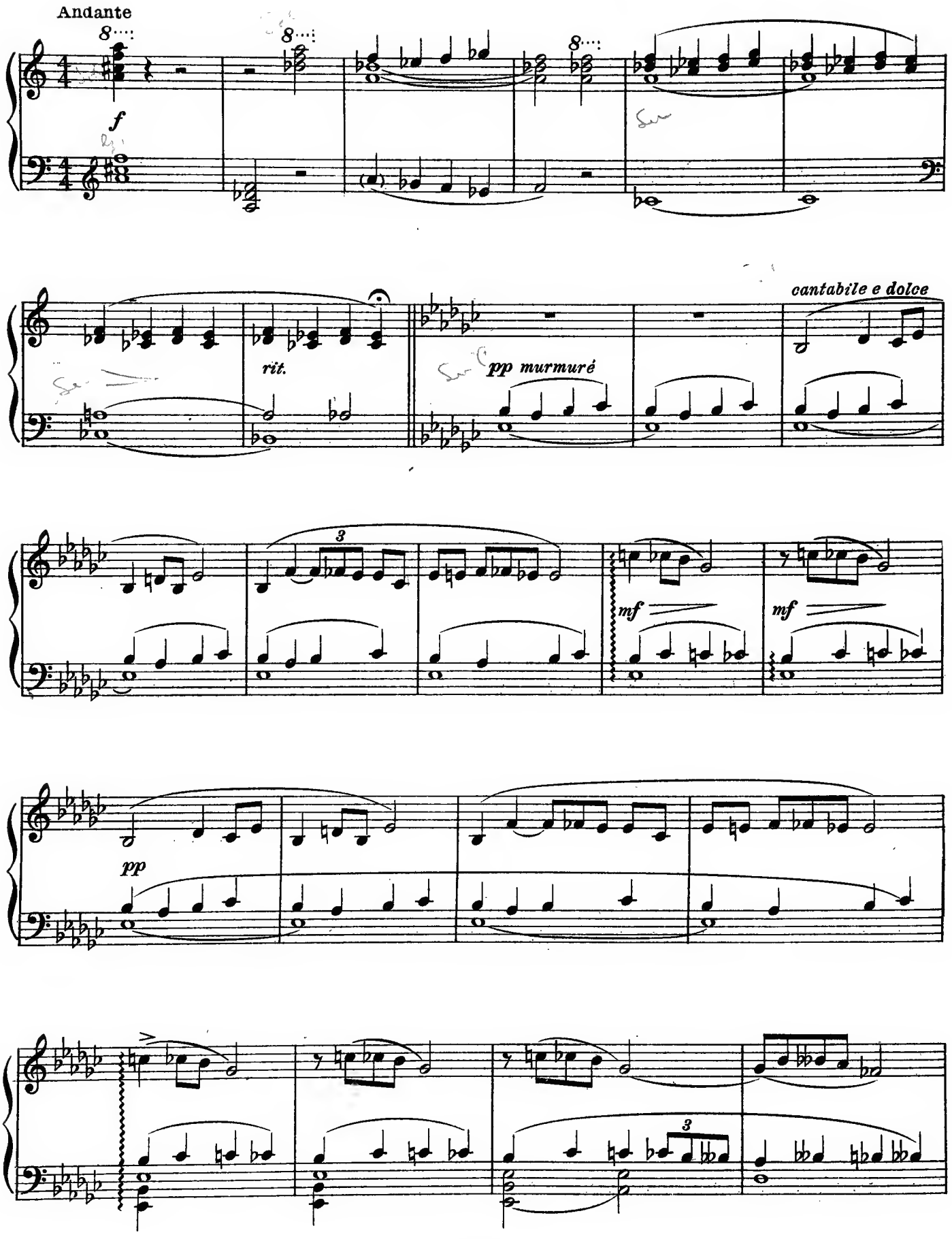

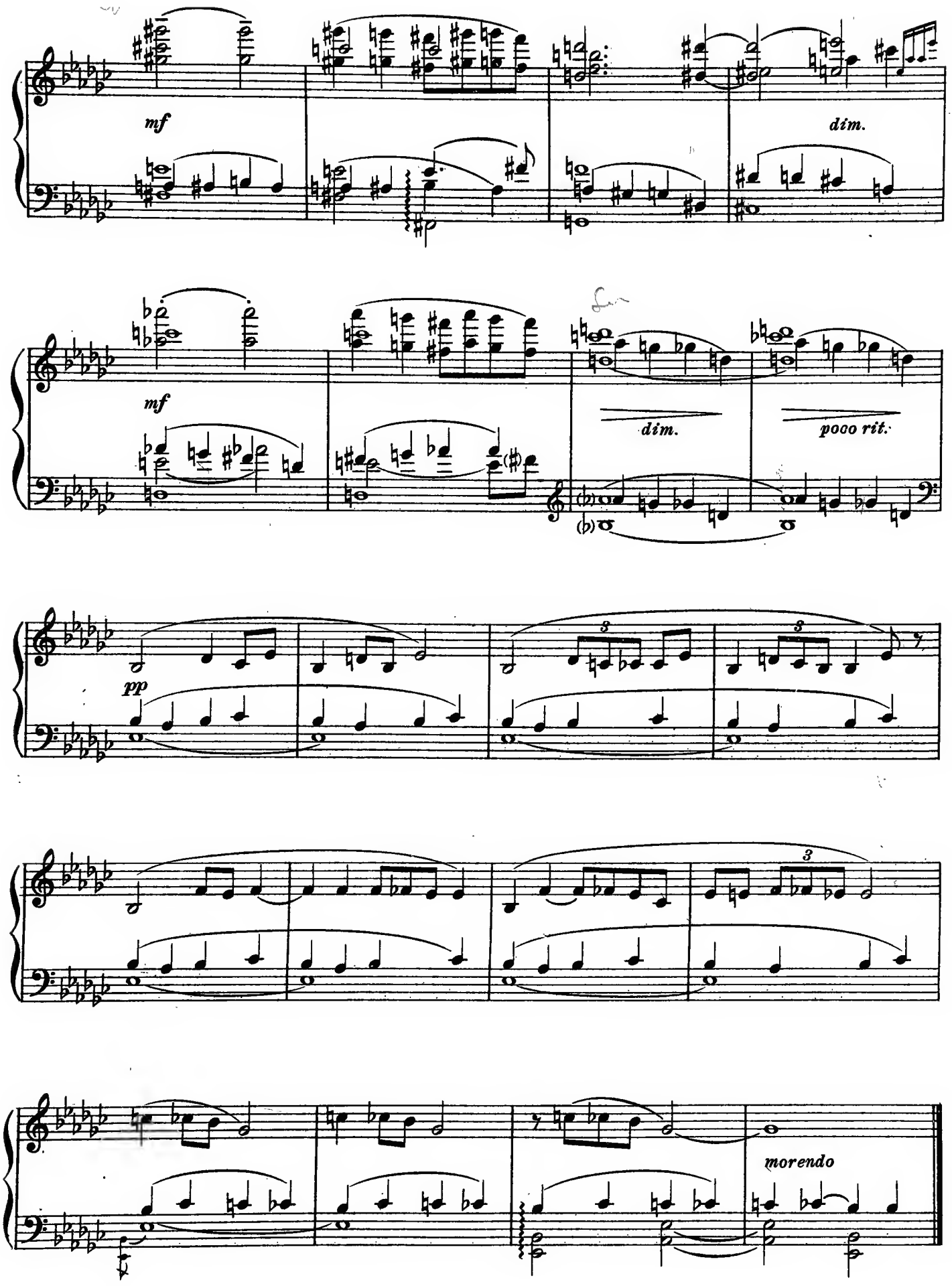
mf
dim.
mf
dim.
poco rit.
pp
3
3
3
morendo

Jean Sibelius (b. 1865)

The Swan of Tuonela *

(Symphonic Poem Opus 22)

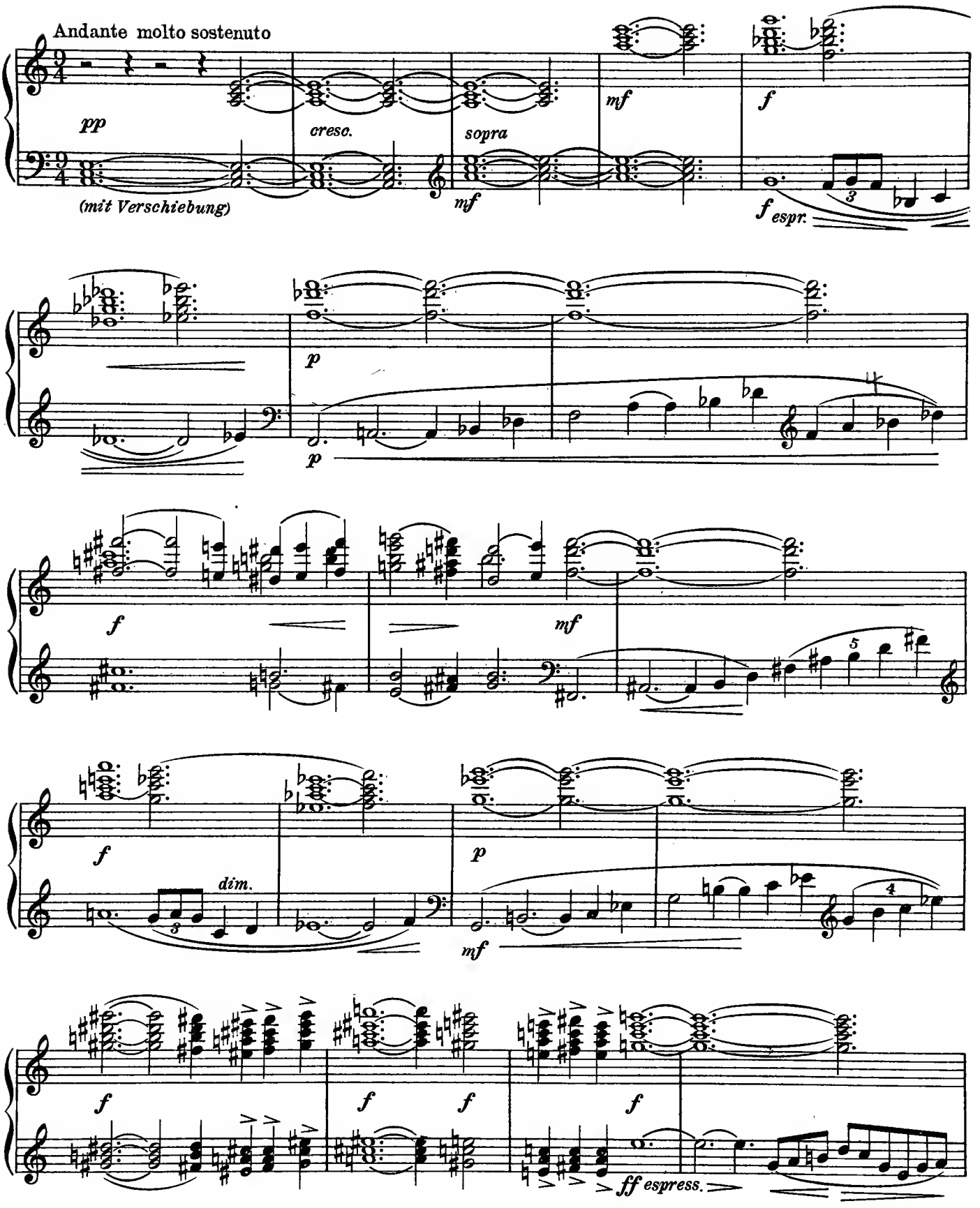

* Arranged for the Piano

Copyright 1907 by Breitkopf & Härtel
Reproduced by permission of Breitkopf & Härtel, New York

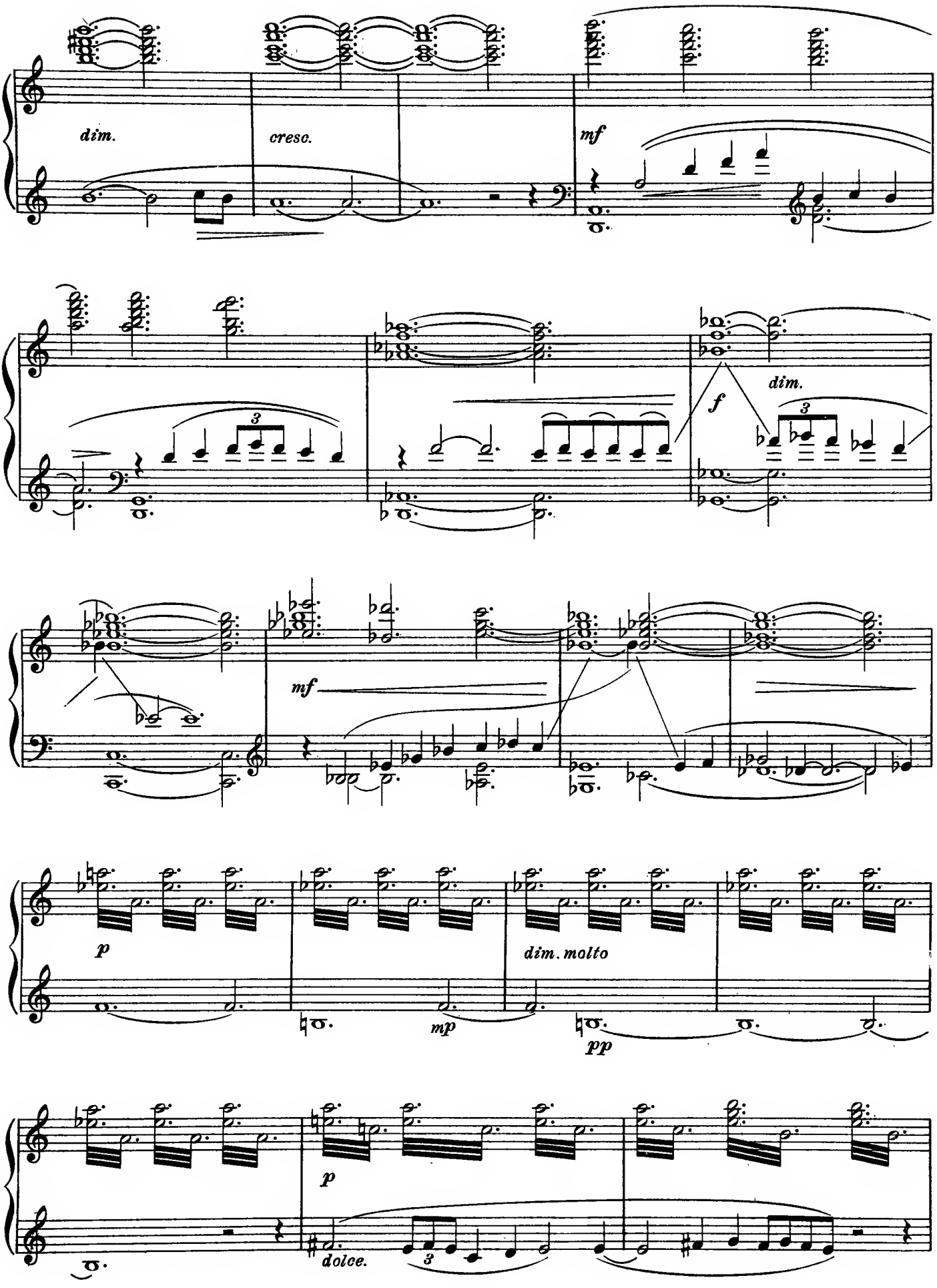
dim.
cresc.
mf
f
dim.
mf
p
dim. molto
mp
pp
p
dolce.

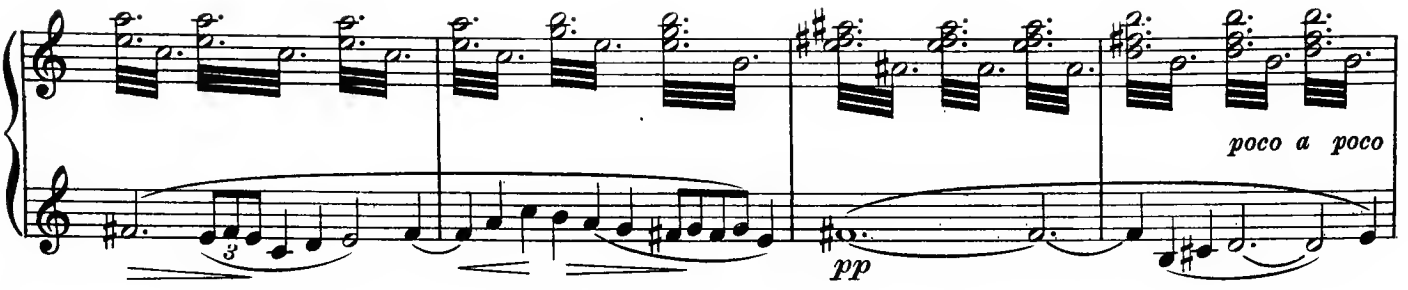
poco a poco
pp

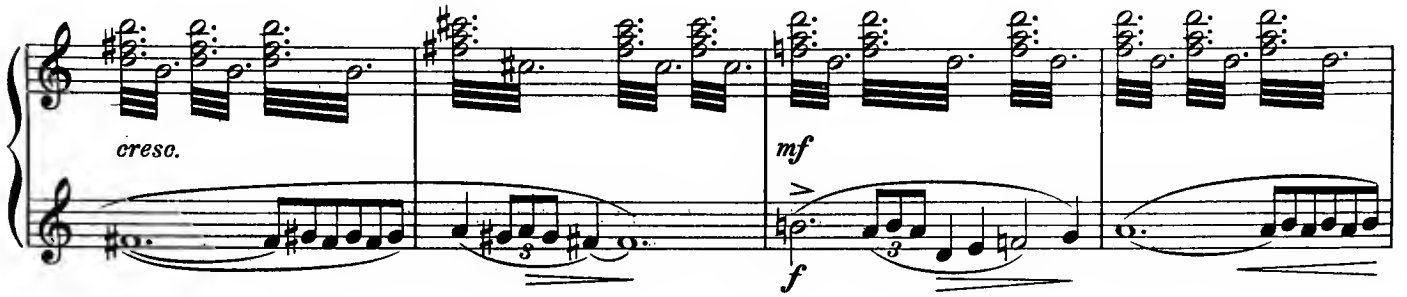
cresc.
mf
f

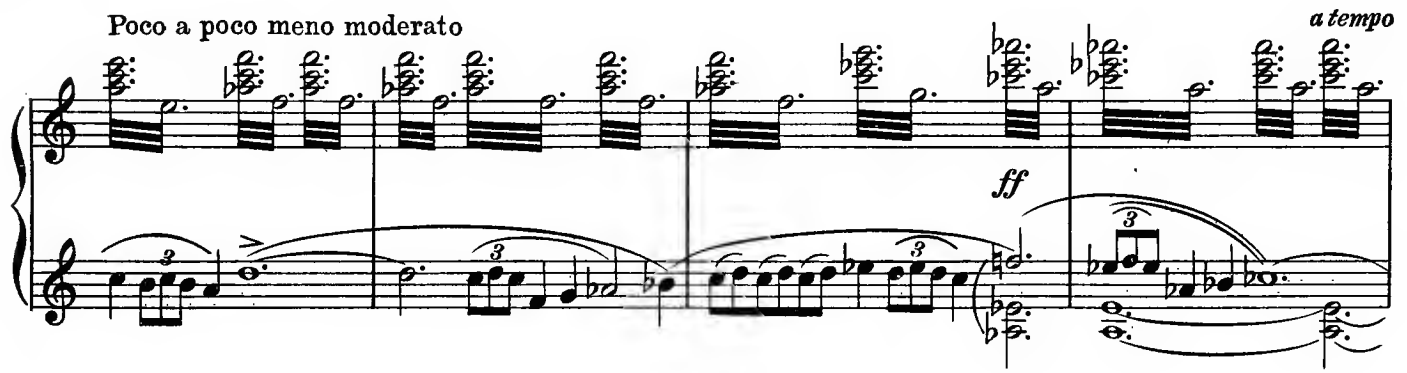
Poco a poco meno moderato
a tempo
ff

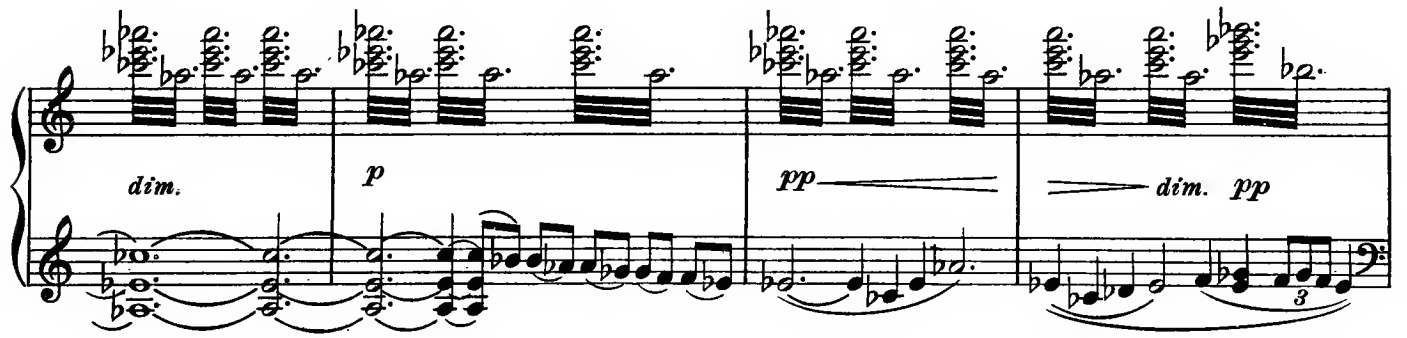
dim.
p
pp
dim. pp

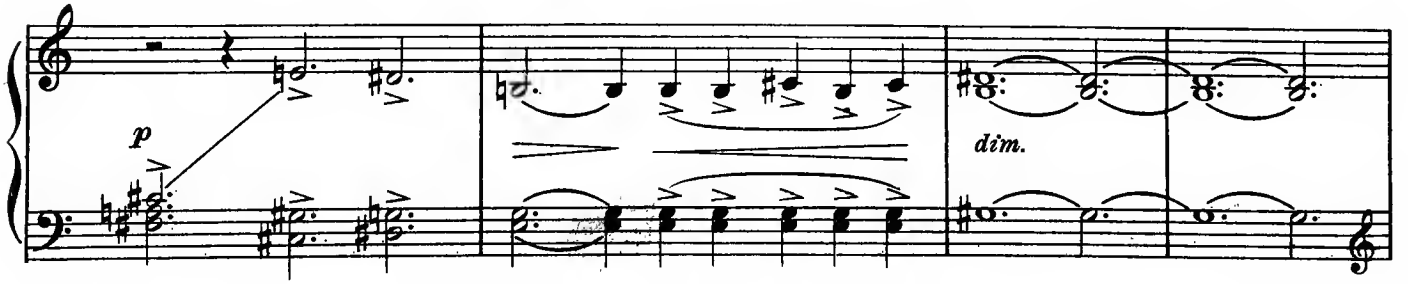
p
dim.

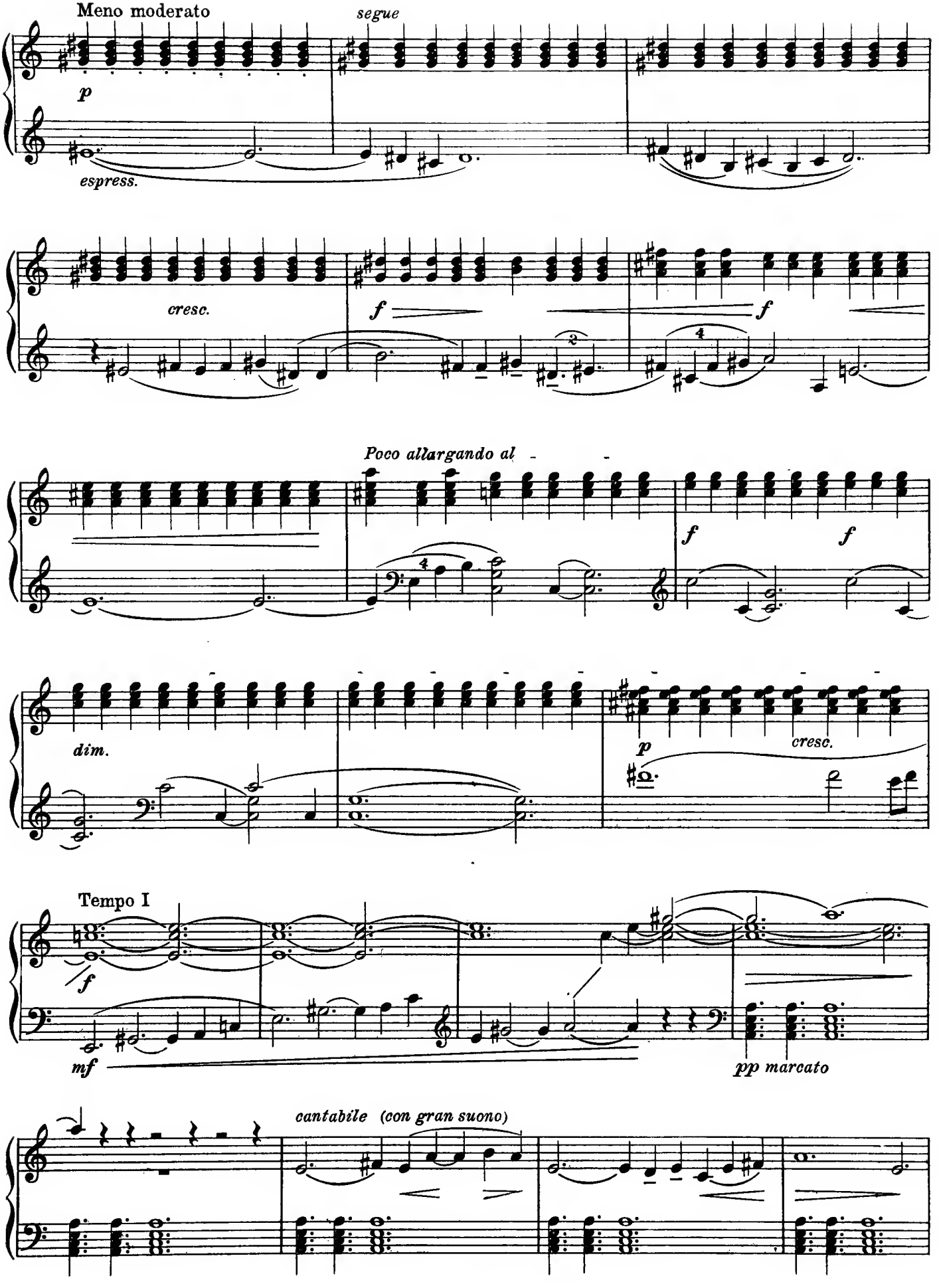
Meno moderato
segue
p
espress.
cresc.
f
f
Poco allargando al
f
f
dim.
p
cresc.
Tempo I
f
mf
pp marcato
cantabile (con gran suono)

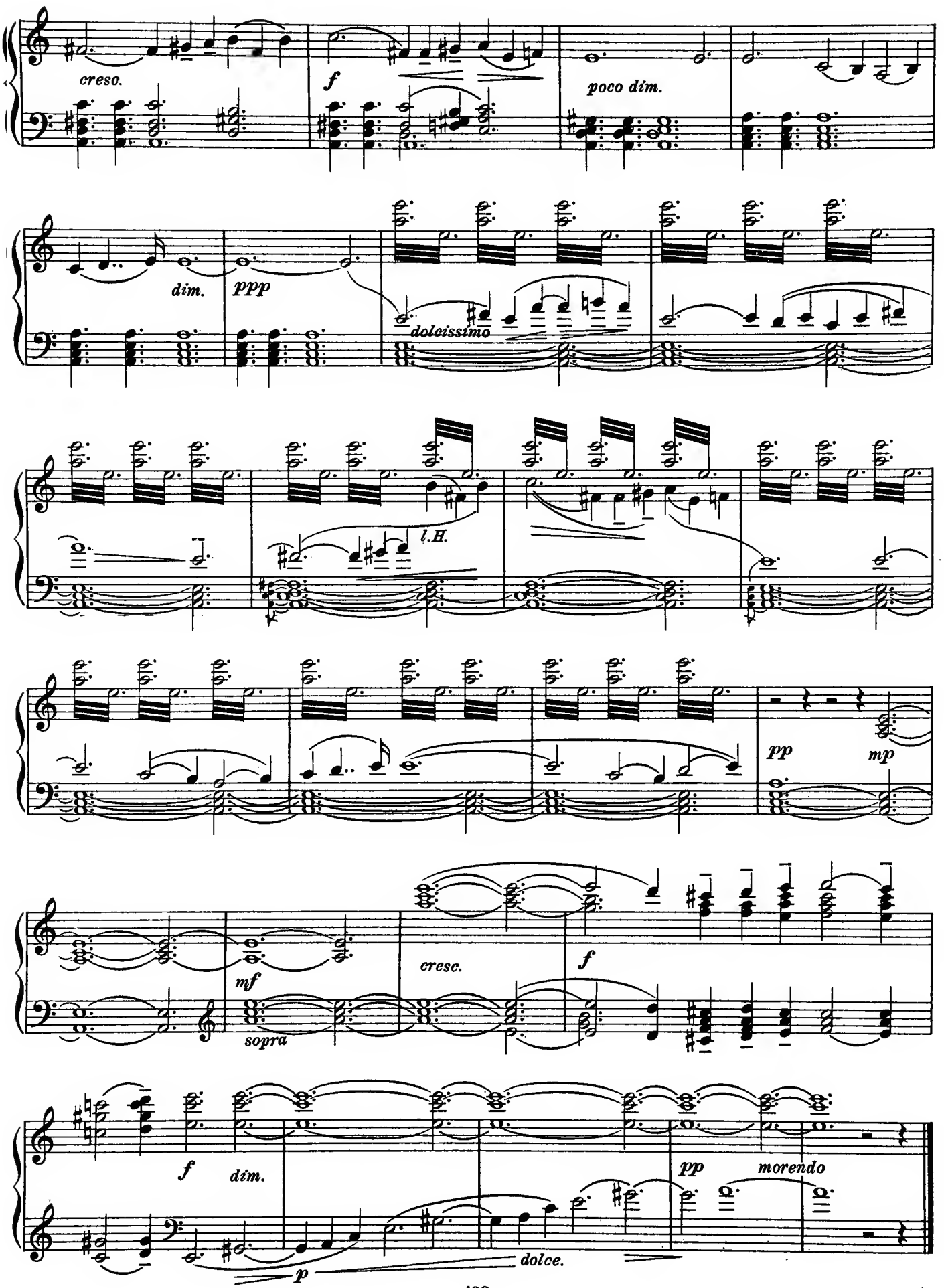
creso.
f
poco dim.
dim.
ppp
dolcissimo
l.H.
pp
mp
mf
sopra
cresc.
f
f
dim.
pp
morendo
p
dolce.

SECTION FOURTEEN

THE BOHEMIAN, HUNGARIAN AND ITALIAN SCHOOLS

Friedrich Smetana (1824–1884)

From "The Bartered Bride"

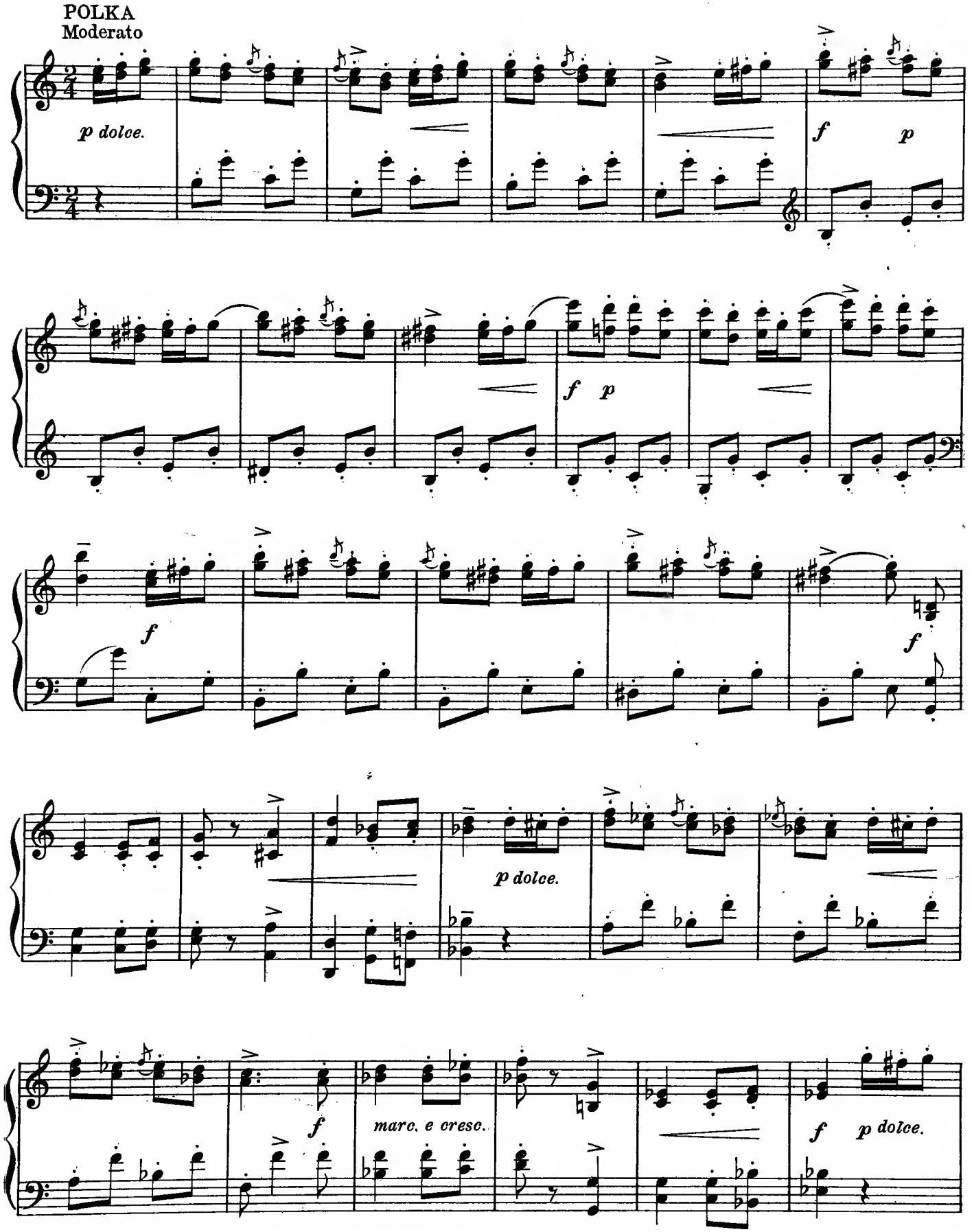

Courtesy of Ed. Bote & G. Bock, Berlin

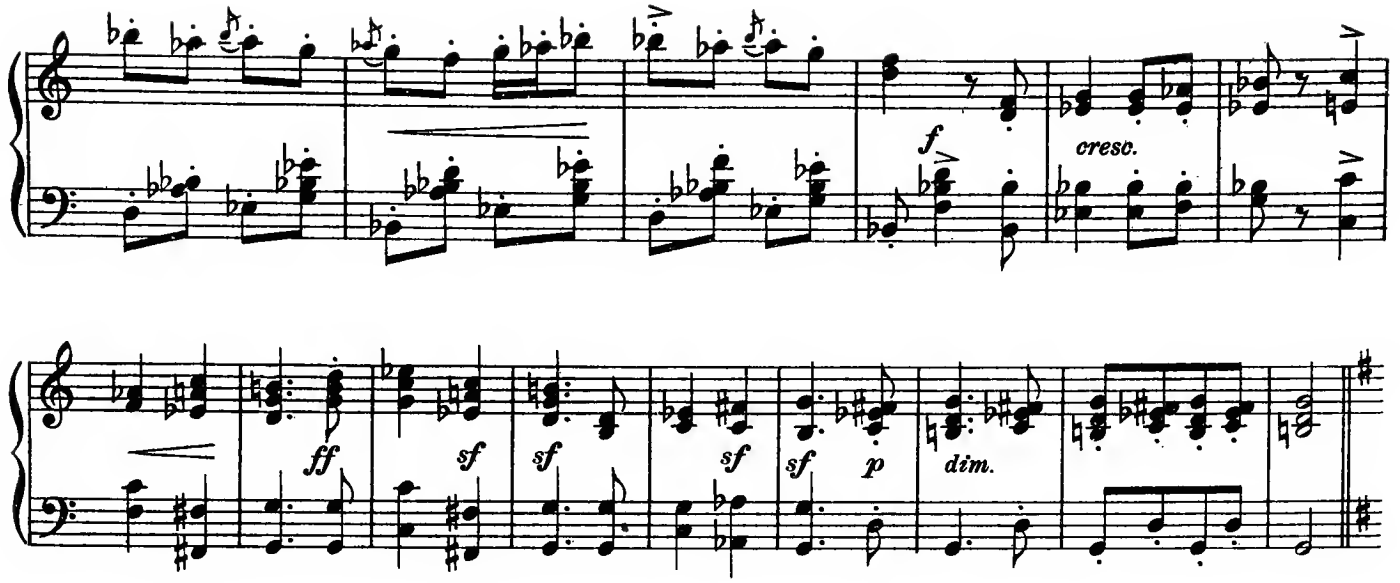

Con anima

KEZAL: Weiss ich doch ei - ne, die hat Du - ka - ten, hat Du-ka - ten! HANS: Weiss er doch

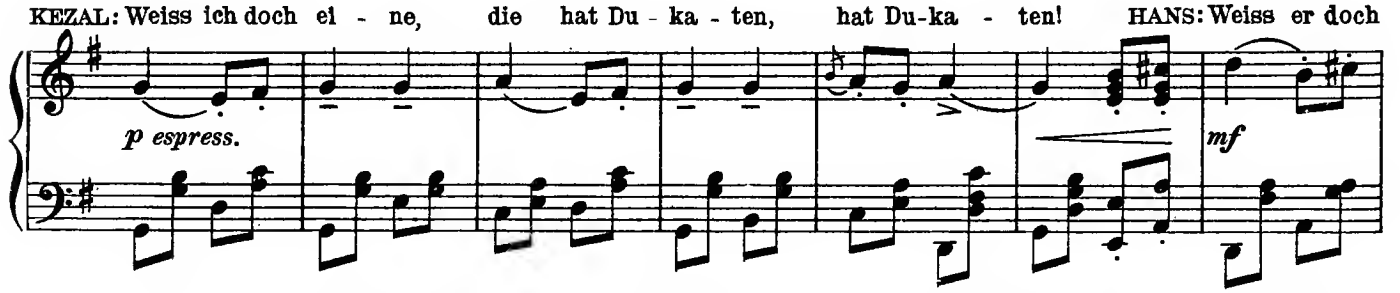

ei - ne, die hat Du - ka - ten, hat Du-ka - ten! KEZAL: Wer die Keine nennt die Seine,

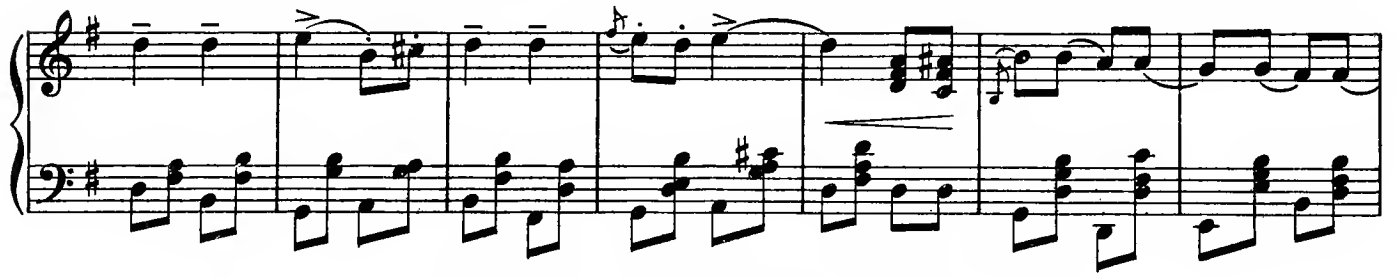

HANS: Wer die Kleine nennt die Seine, der ist gut be - ra - ten.

der ist gut be - ra - - ten. KEZAL: Nicht zu ver

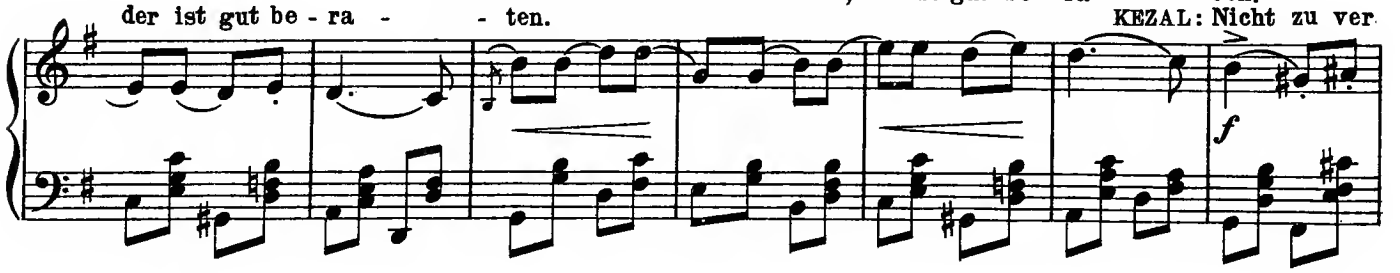

schwei-gen, was noch ihr ei - gen, was ihr ei gen. HANS: Nicht zu ver-schwei-gen,

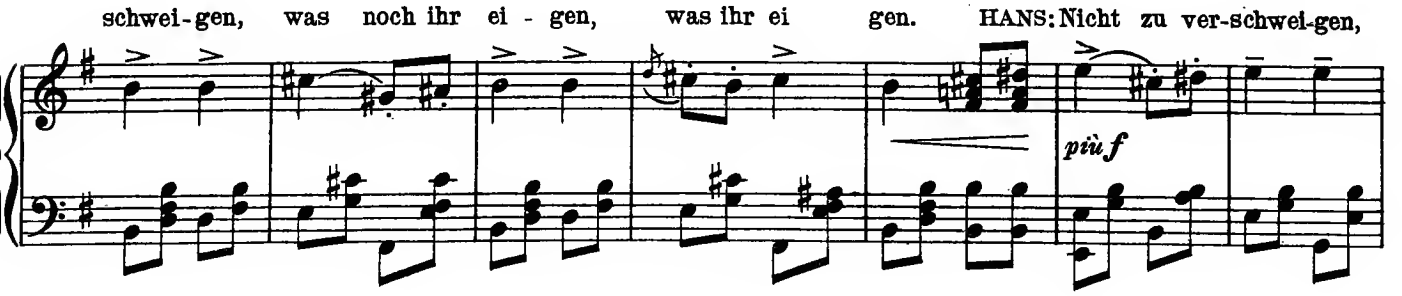

was noch ihr ei - gen, was ihr ei - gen! KEZAL: Jedes Hoffen, ich sag's offen, will es ü - ber-

HANS: Jedes Hoffen, er sagt's offen, will es ü - ber - stei - gen!

stei - gen.

p

Più mosso

KEZAL: Häuschen und Garten, Vieh aller Arten! Milchende Kühe lohnender Mühe, Schweinchen in Koben, hoch zu lo-ben!

p

cresc.

Hühner, Tauben, kaum zu glauben! Tröge, Wannen, Krüge, Kannen, in der Truhe Kleider, Schuhe!

Häuschen und Garten, Vieh aller Arten! Milchende Kühe lohnender Mühe, Schweinchen in Koben hoch zu lo-ben!

p

cresc.

mf

Hühner, Tauben, kaum zu glauben! Tröge, Wannen, Krüge, Kannen, in der Truhe Kleider, Schuhe,

cresc.

o-bendrein ein nagel-neuer Schrein! Durfte kein Prinz sich schämen, hörst du, sondern sich gleich bequemen,

dolce.

HANS: Ich seh' es

hörst du, solch eine Braut zu nehmen, würde gar wohl mit ihr zu-frieden sein.

più f

ein, doch sag' ich nein, ich seh' es ein, doch sag' ich

nein. Vivace

f

sf sf sf sf

f

sf sf sf sf ff ff ff

Antonin Dvořák (1841–1904)

Slavic Dance No2 (Op.46, Vol. I)

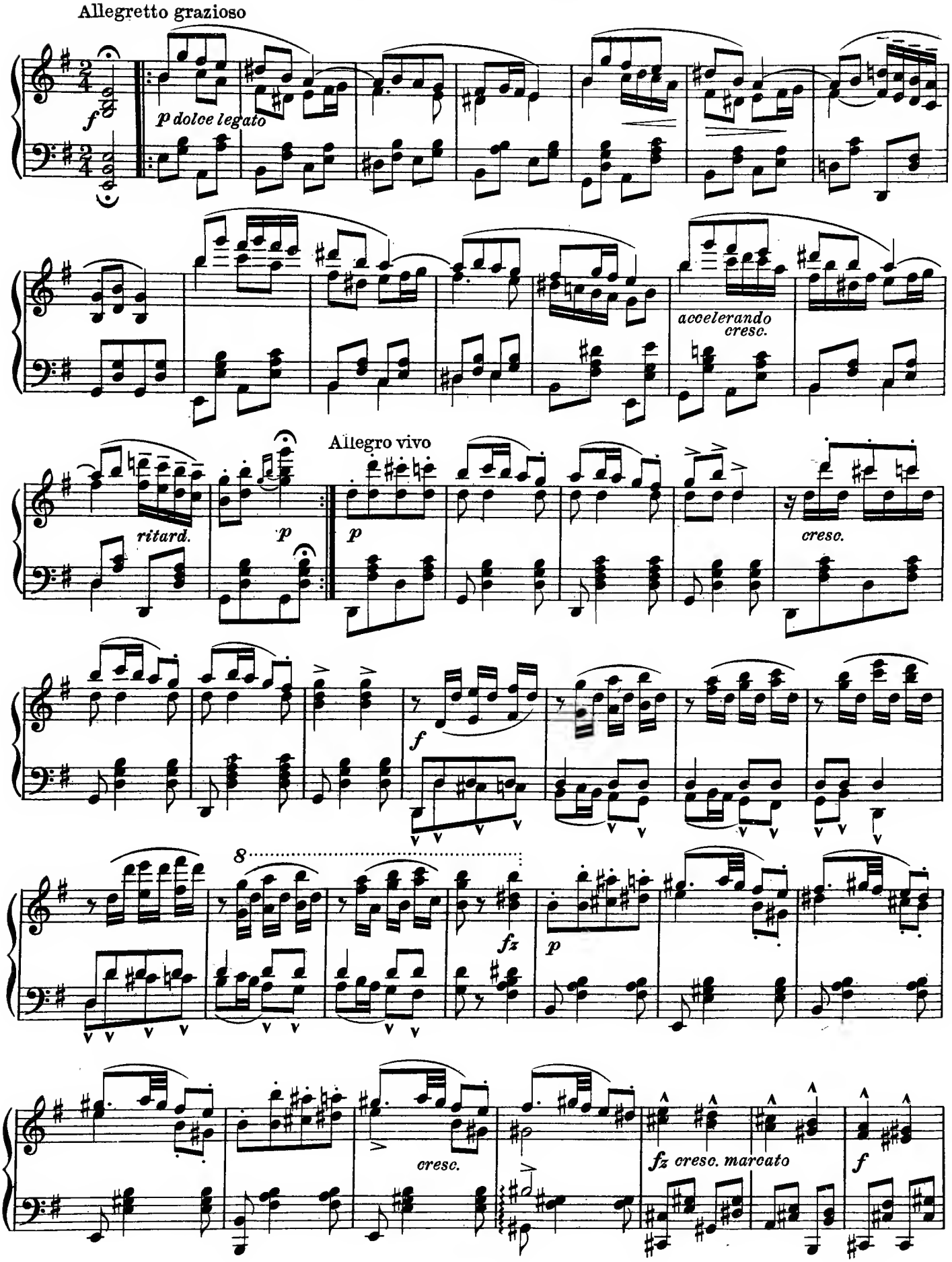

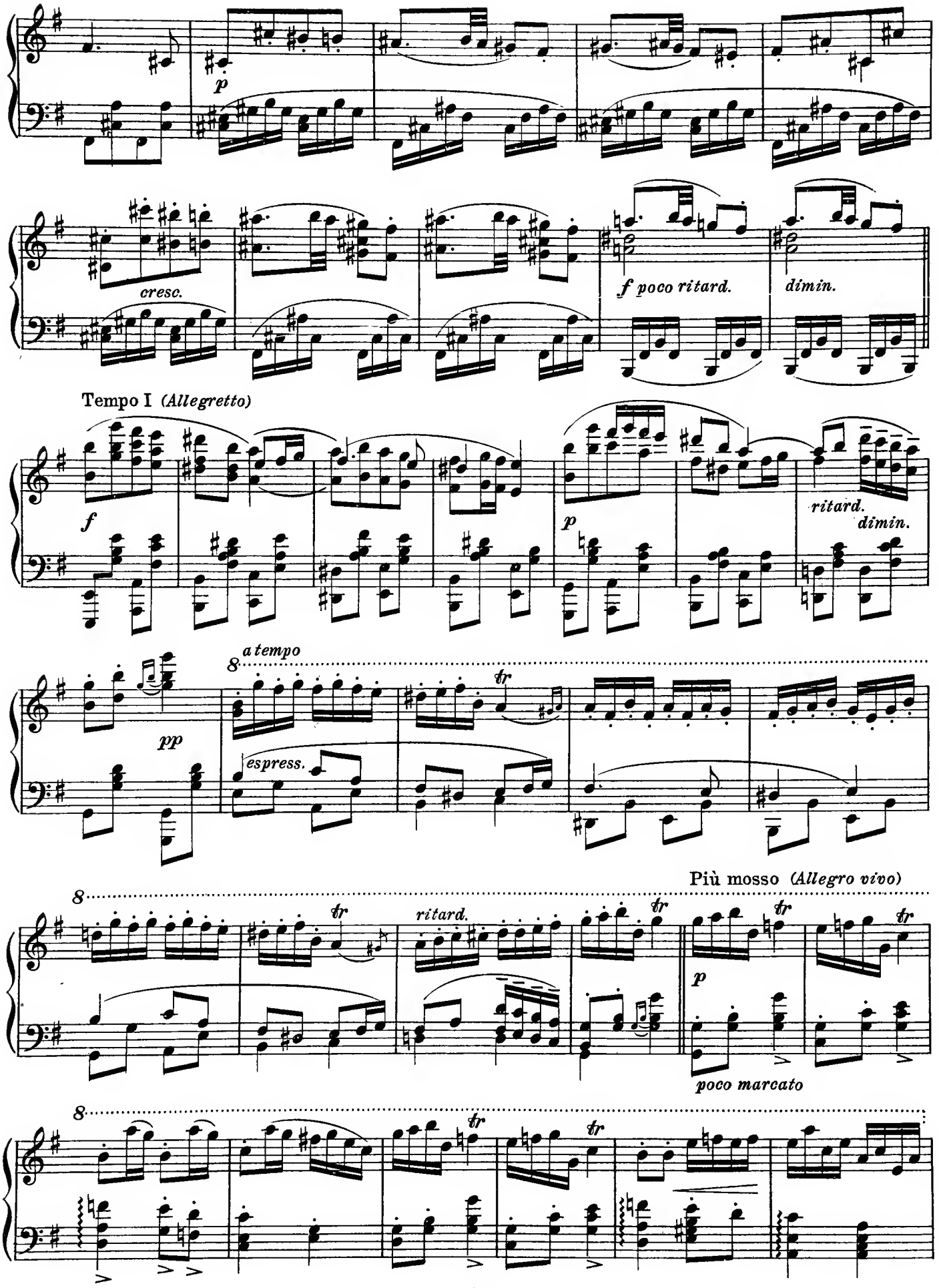
p
cresc.
f poco ritard.
dimin.
Tempo I (Allegretto)
f
p
ritard.
dimin.
a tempo
pp
espress.
tr
Più mosso (Allegro vivo)
ritard.
p
poco marcato

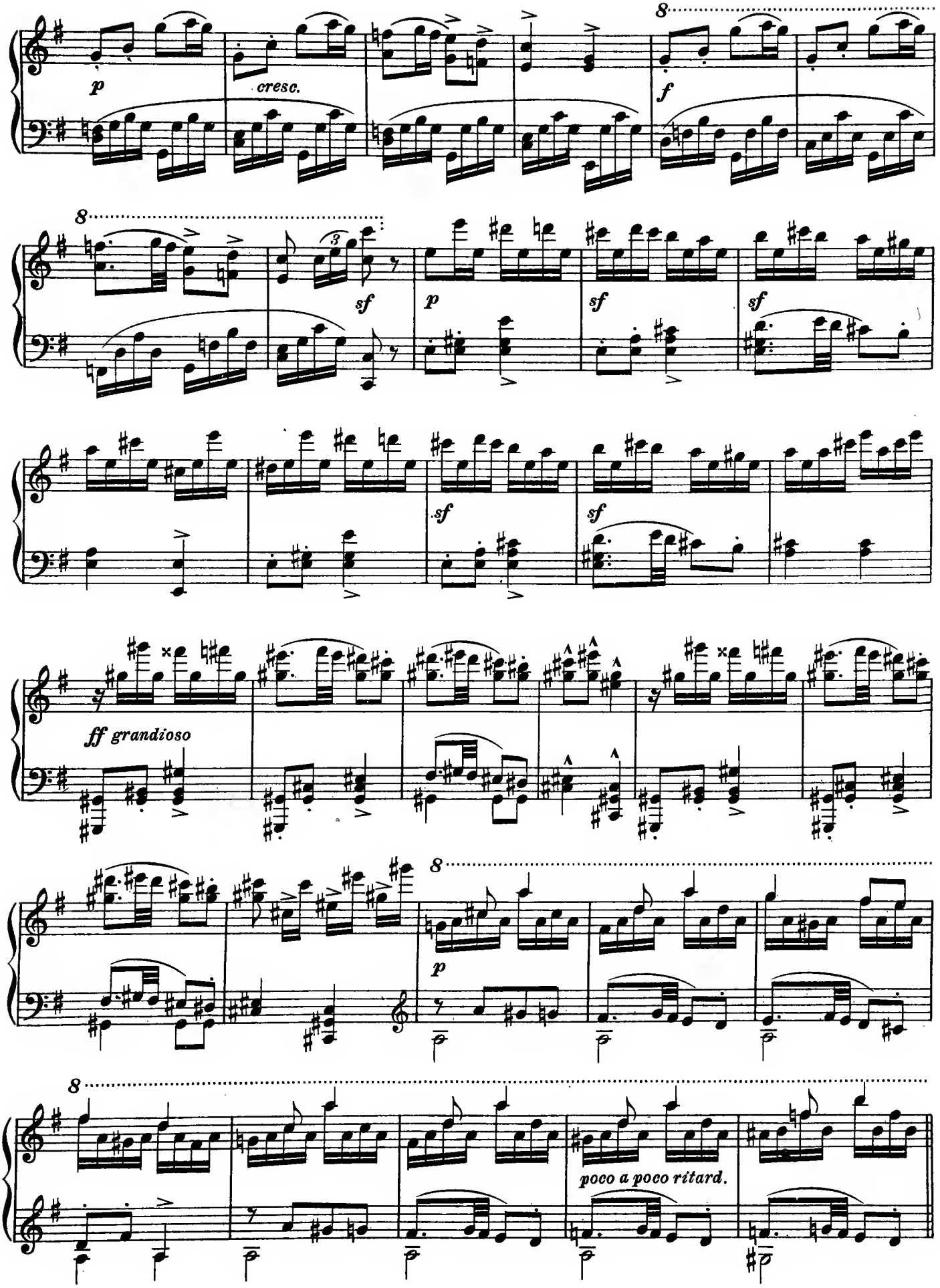
p
cresc.
f
sf
p
sf
sf
sf
sf
ff grandioso
p
poco a poco ritard.

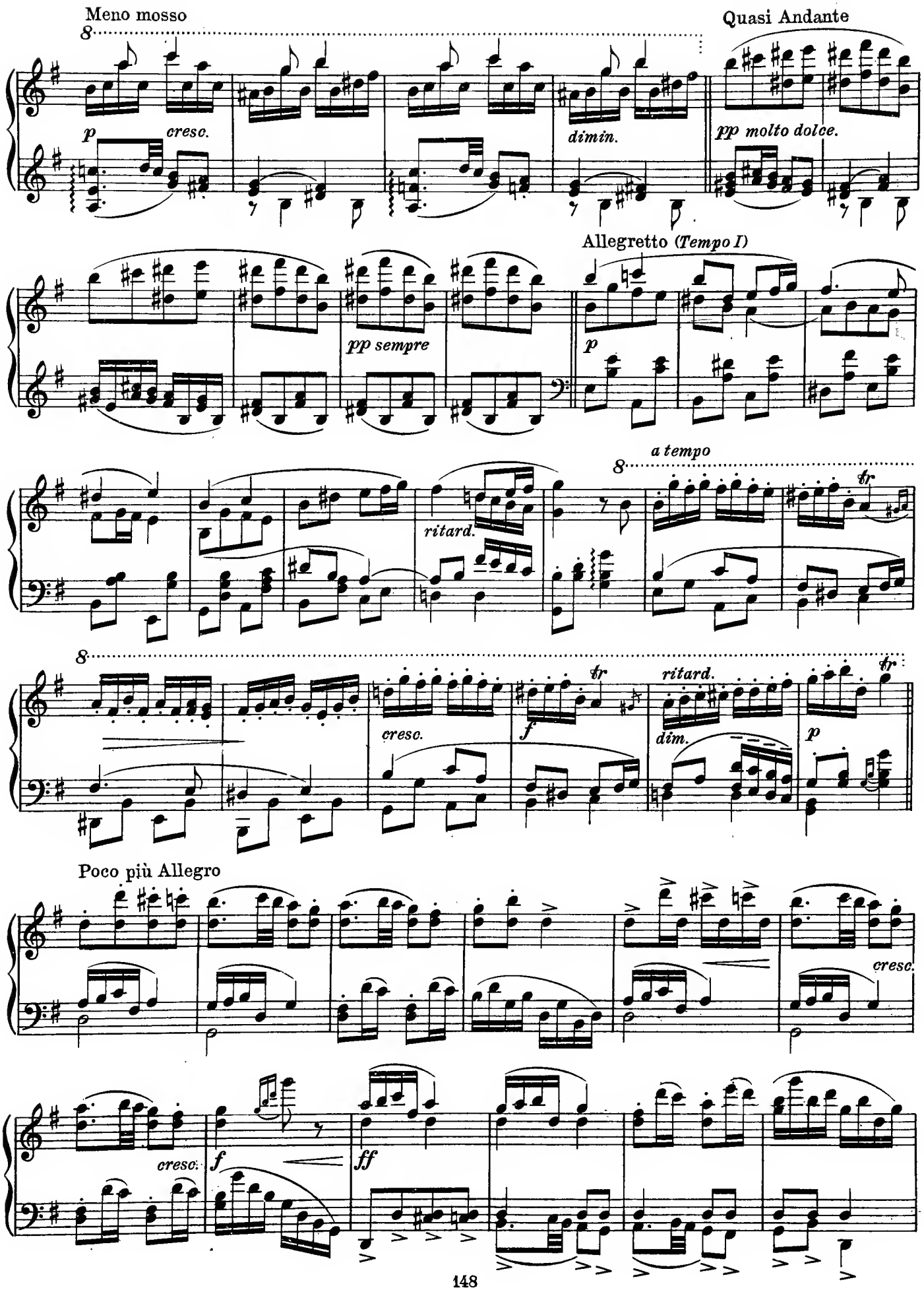
Meno mosso
8
p
cresc.
dimin.
Quasi Andante
pp molto dolce.
pp sempre
Allegretto (Tempo I)
p
ritard.
a tempo
8
tr
8
cresc.
f
tr
ritard.
dim.
tr
p
Poco più Allegro
cresc.
cresc.
f
ff

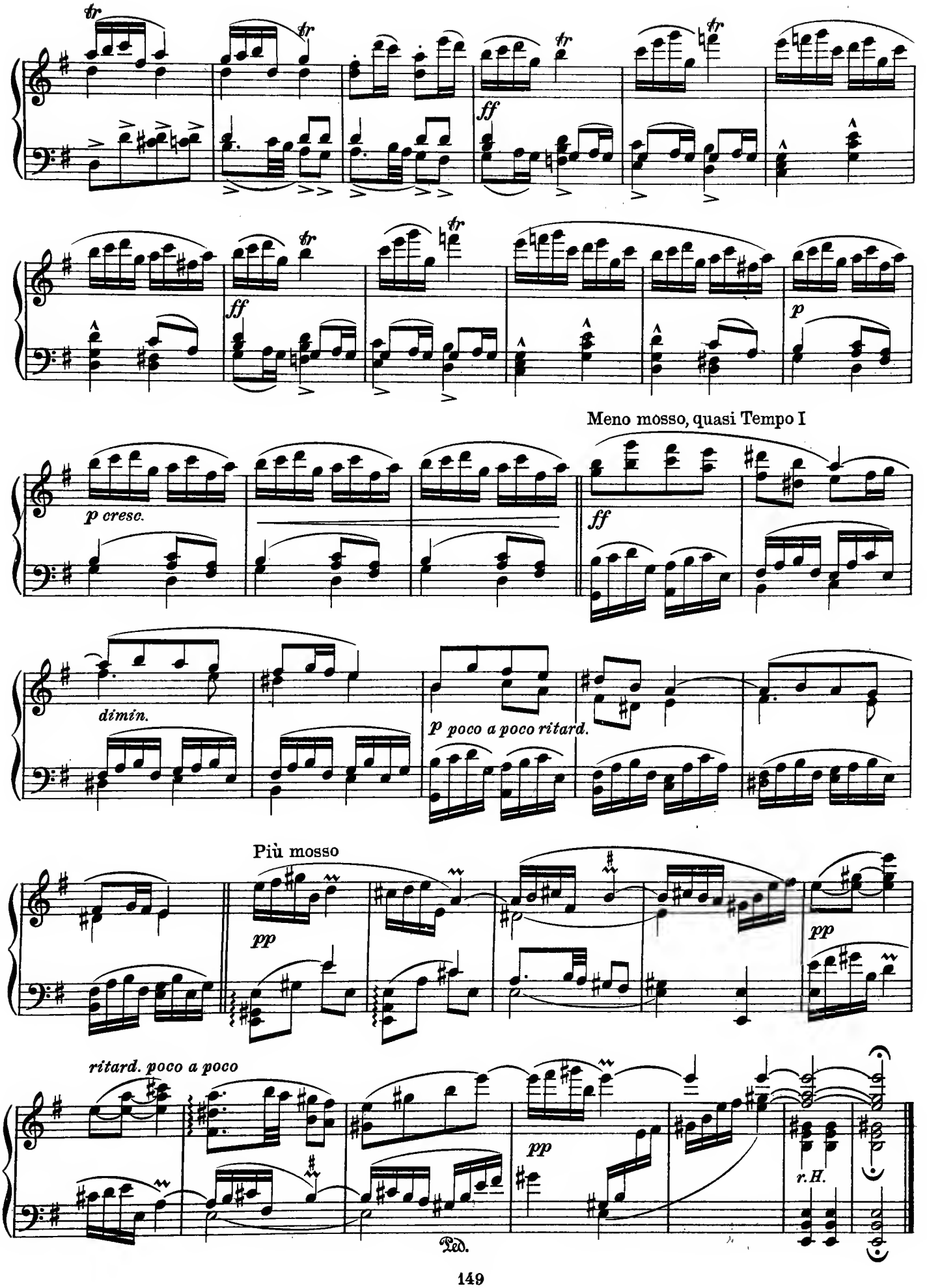
ff
ff
p
Meno mosso, quasi Tempo I
p cresc.
ff
dimin.
p poco a poco ritard.
Più mosso
pp
pp
ritard. poco a poco
pp
r.H.
Ped.

Jenö Hubay (born 1858)

Andante from the Opera Der Geigenmeister von Cremona

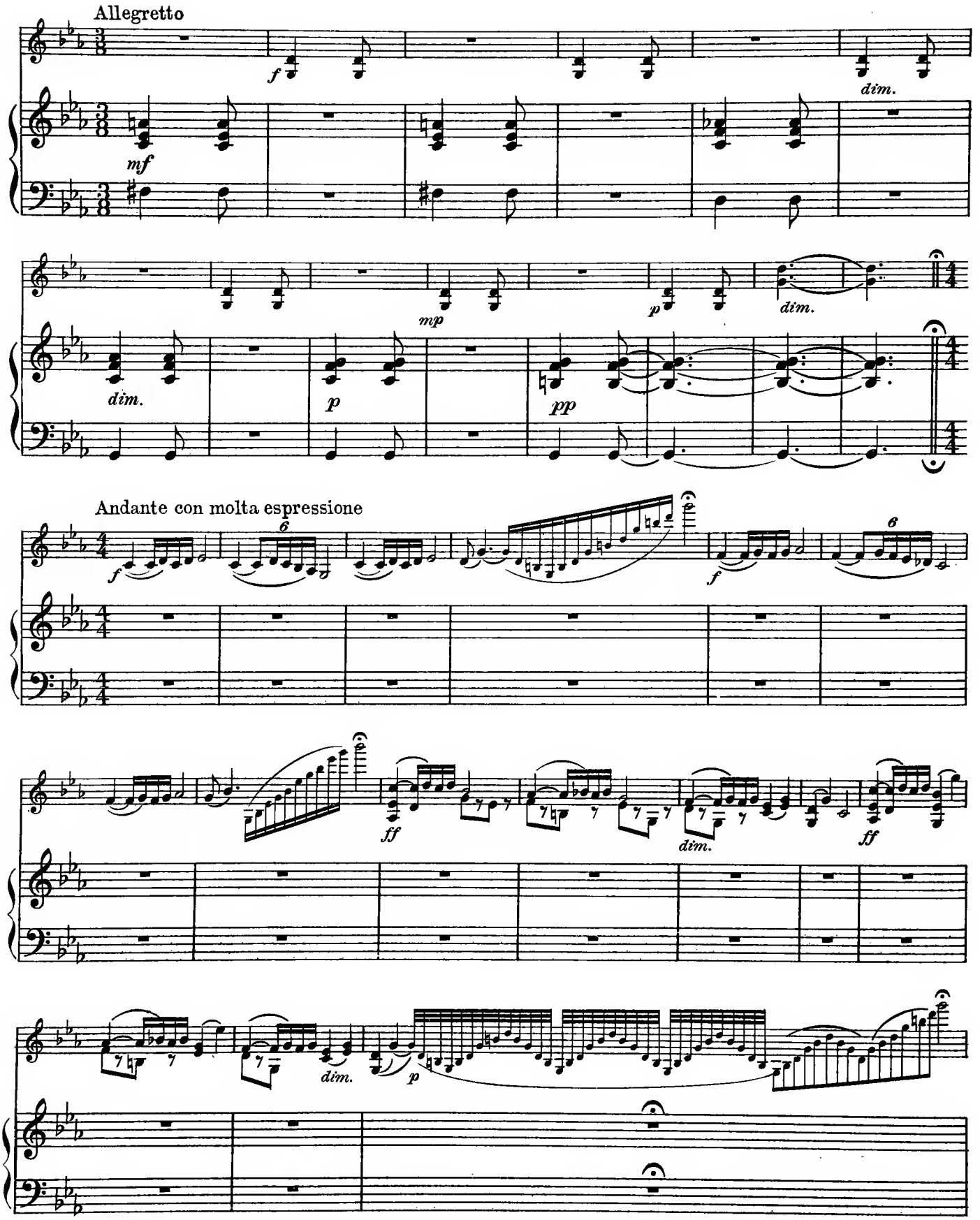

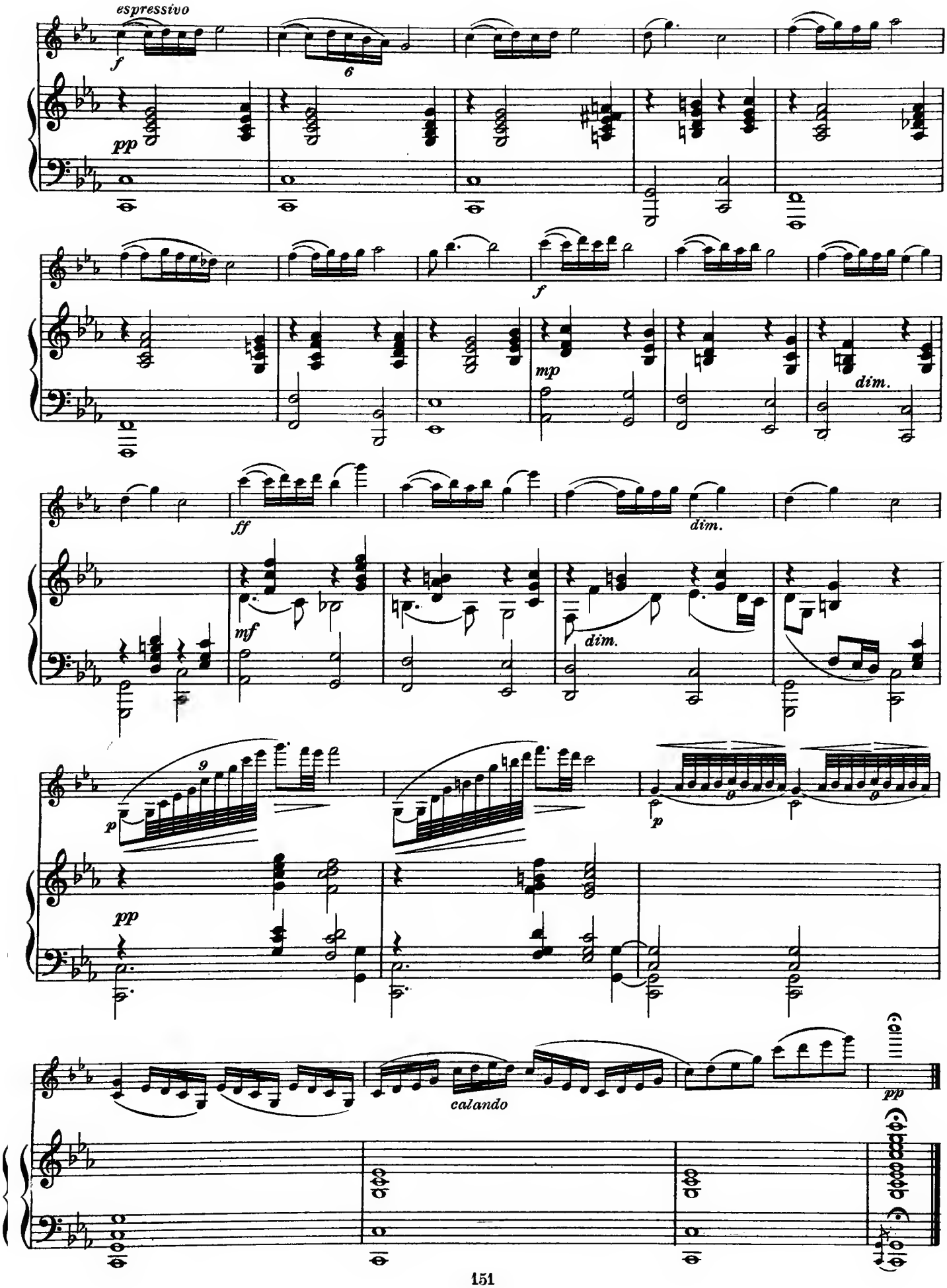
espressivo
f
6
pp
f
mp
dim.
ff
dim.
mf
dim.
9
p
p
pp
calando
pp

Géza Zichy (born 1849)

Valse d' Adèle

For the left hand alone

Allegro non troppo

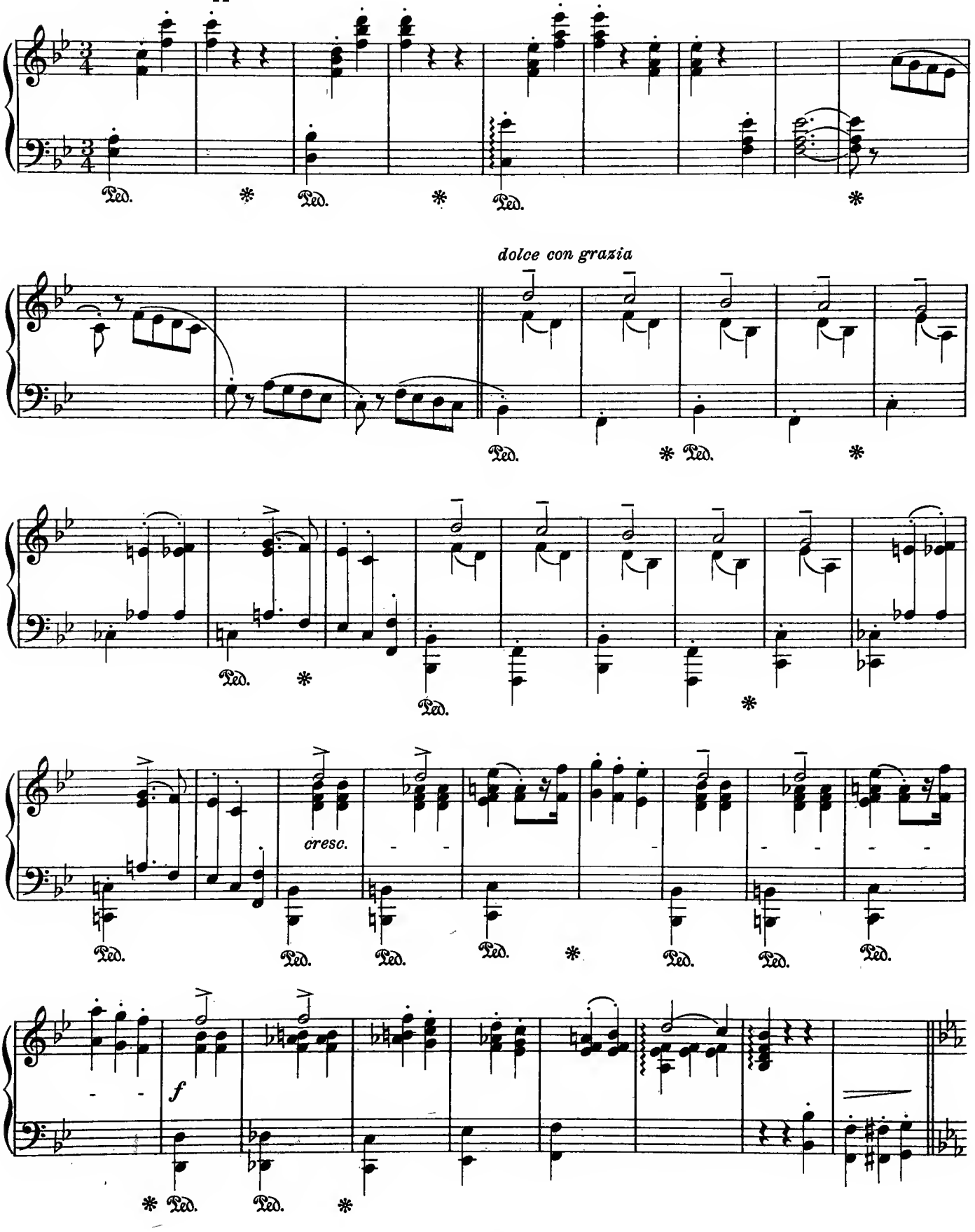

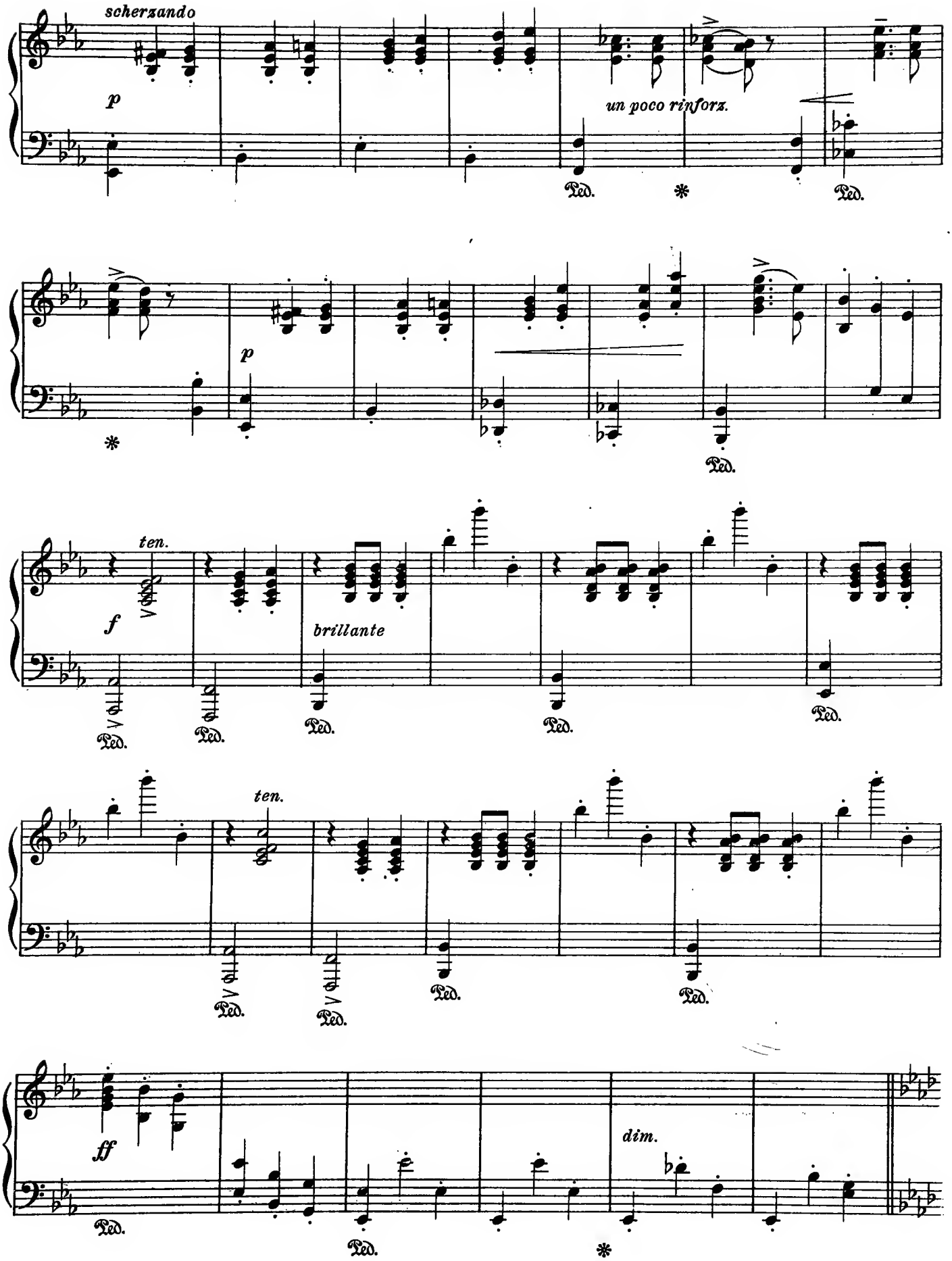
scherzando
p
un poco rinforz.
Ped.
*
Ped.
p
*
Ped.
ten.
f
brillante
Ped.
Ped.
Ped.
Ped.
Ped.
ten.
Ped.
Ped.
Ped.
Ped.
ff
Ped.
Ped.
*
dim.

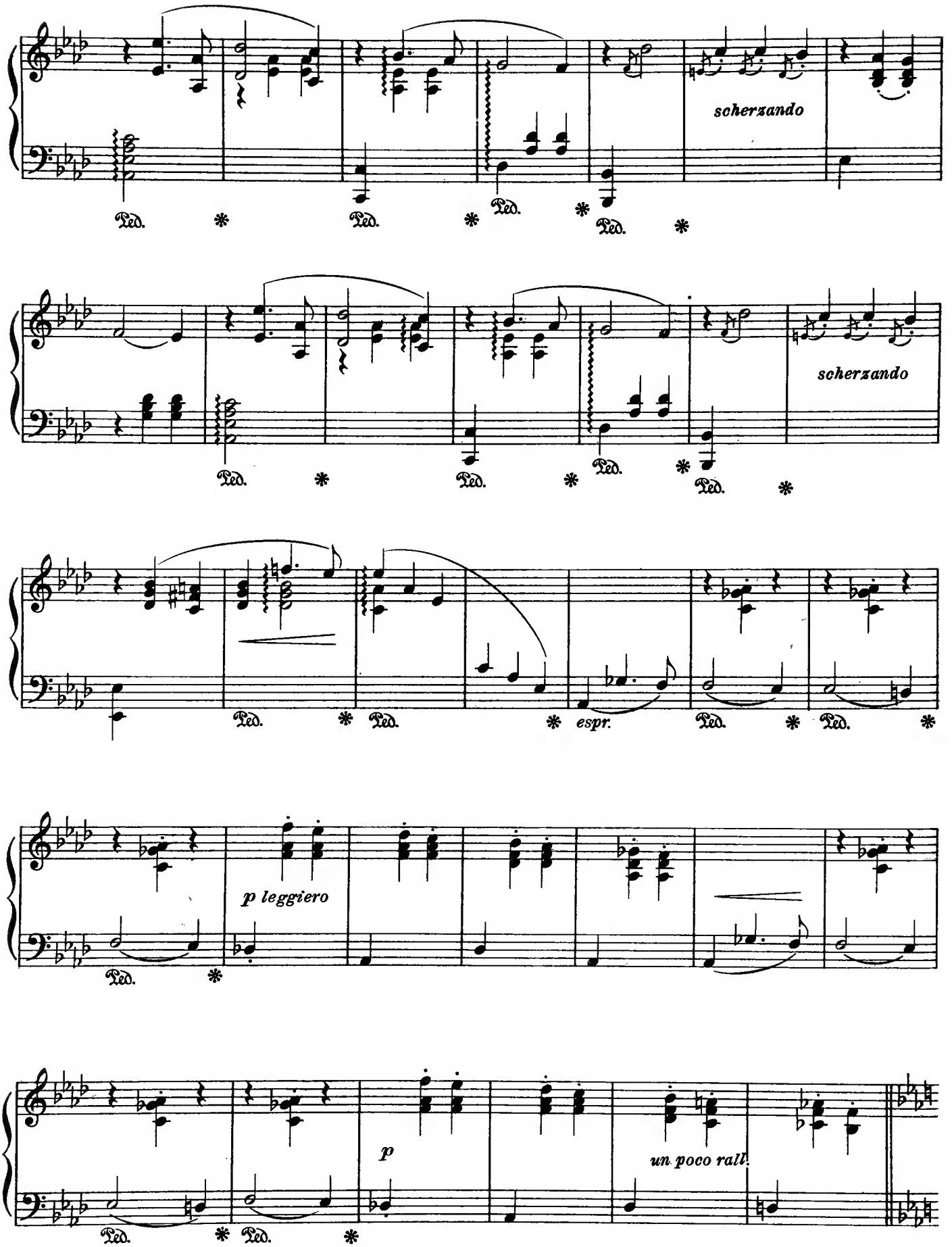
scherzando
Ped.
scherzando
espr.
p leggiero
p
un poco rall.

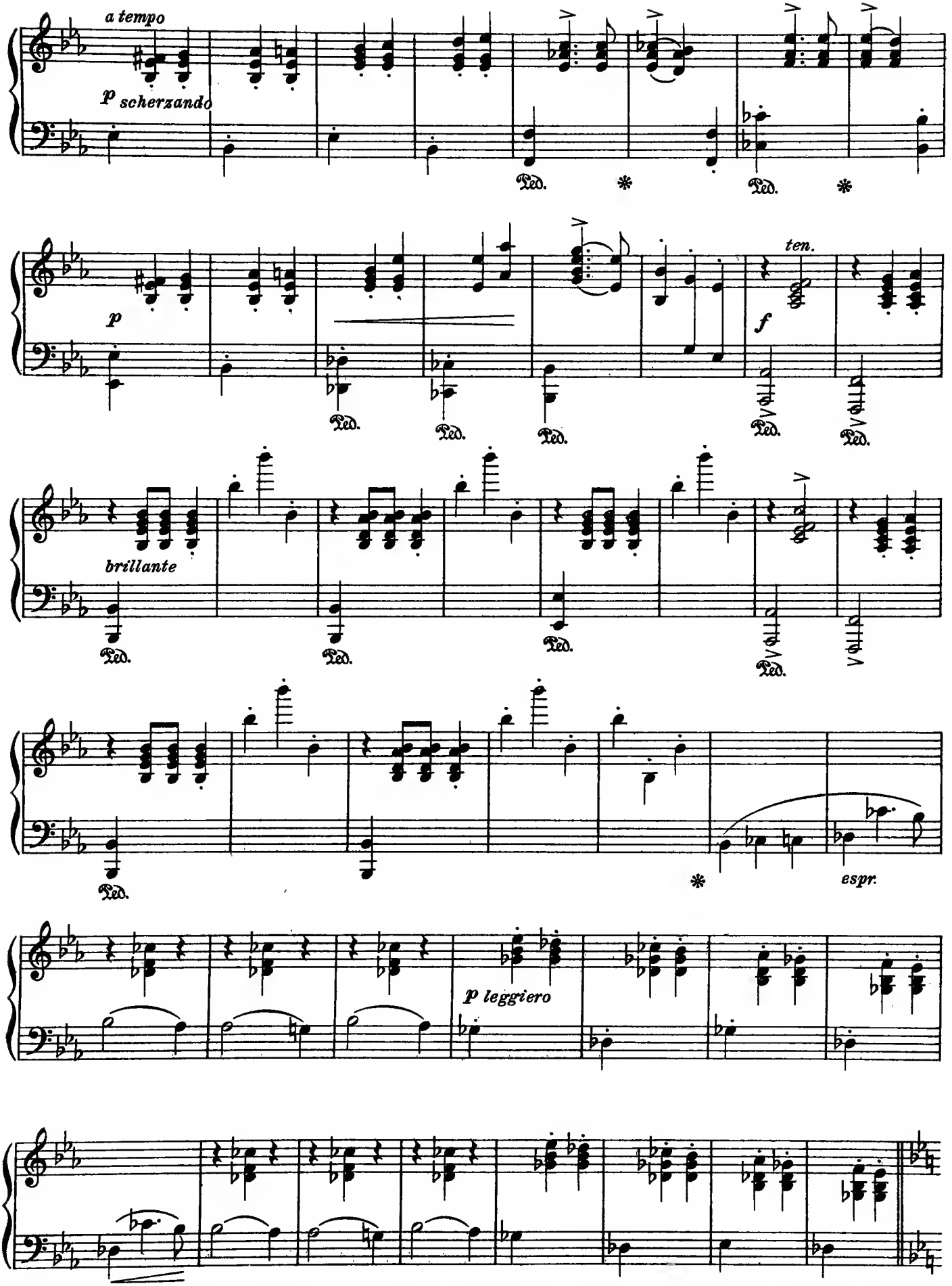
a tempo
p scherzando
Ped.
p
ten.
f
brillante
espr.
p leggiero

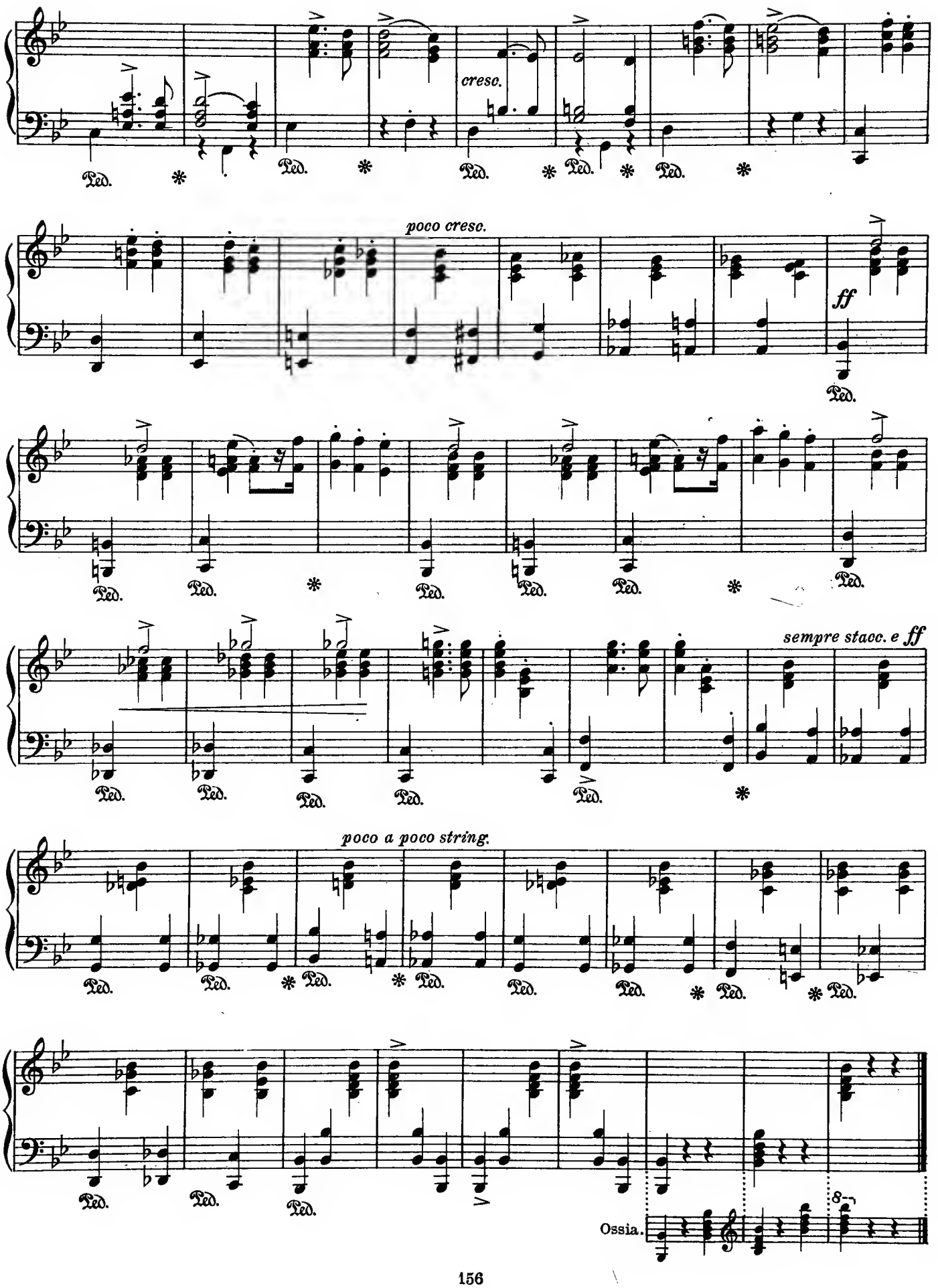
cresc.
poco cresc.
ff
sempre stacc. e ff
poco a poco string.
Ped.
Ossia.
8

Bèla Bartok (b. 1881)

Selections from the "Ten Easy Pieces"

VII. Hajnal (Aurora)

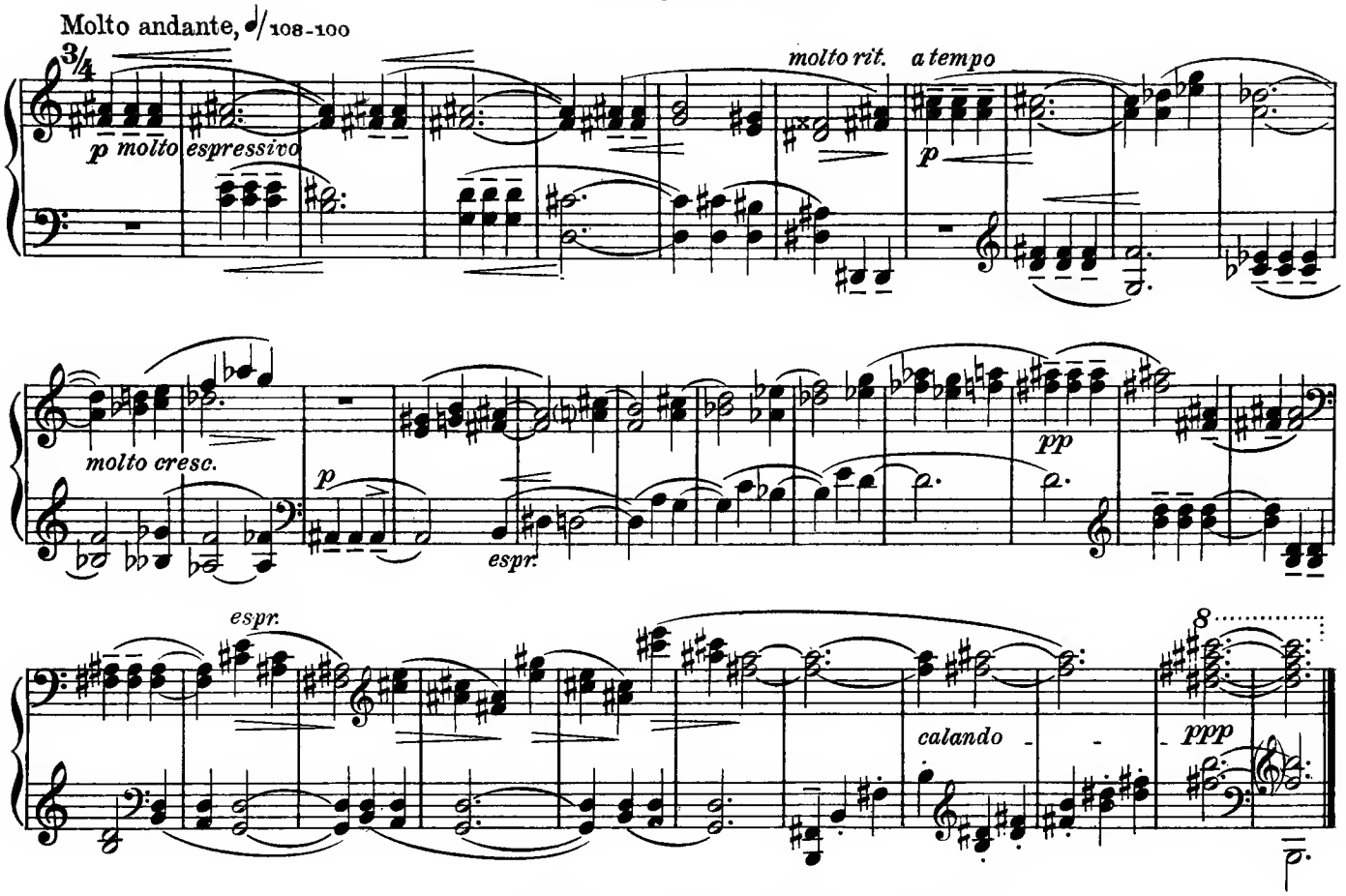

VIII. "Azt mondják, nem adnak" (Folksong)

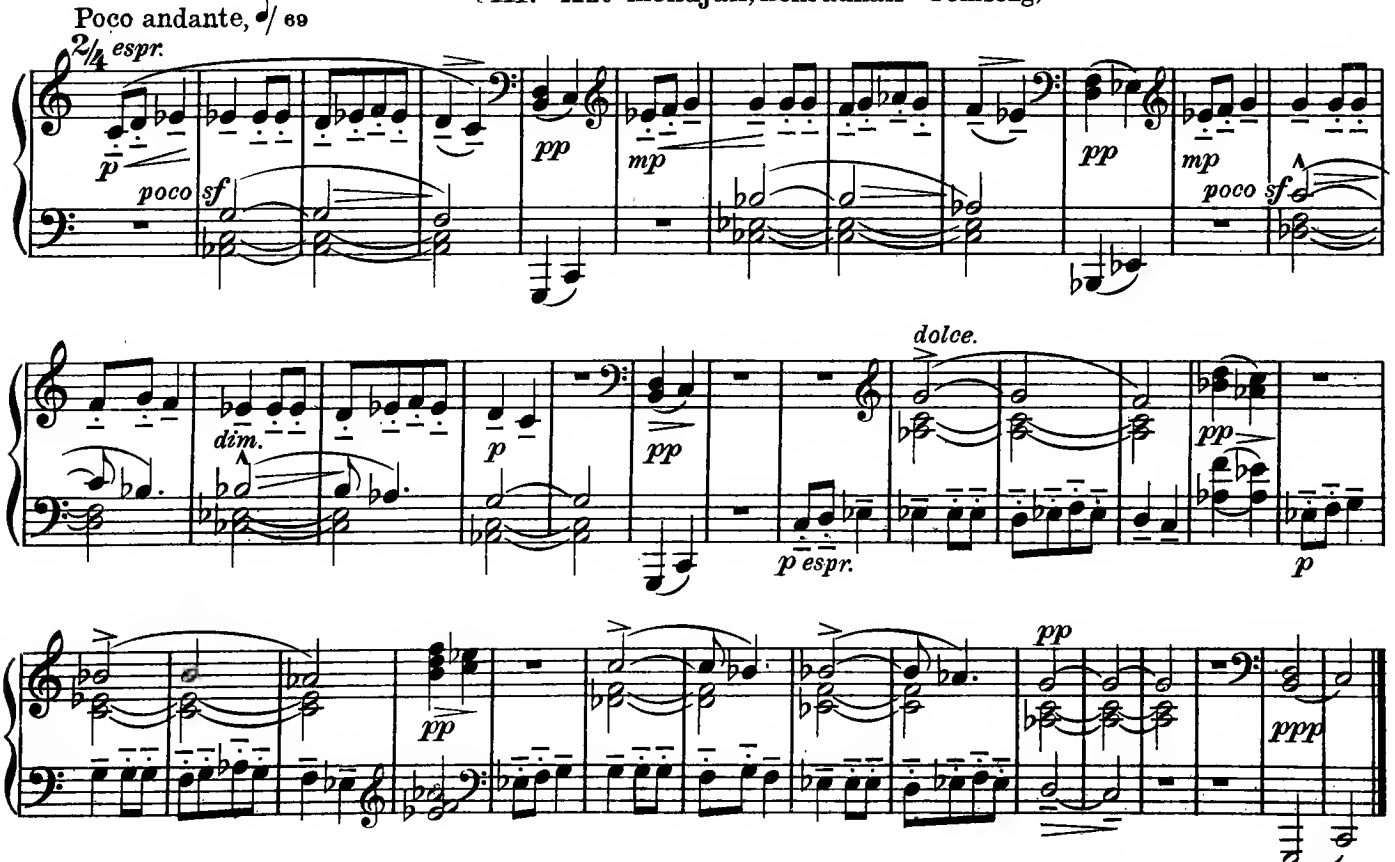

Courtesy of Karl Rozsnyai, Budapest

G. Sgambati (1843–1914)

Rapelle-Toi!

(Romance Op. 23, No. 1)

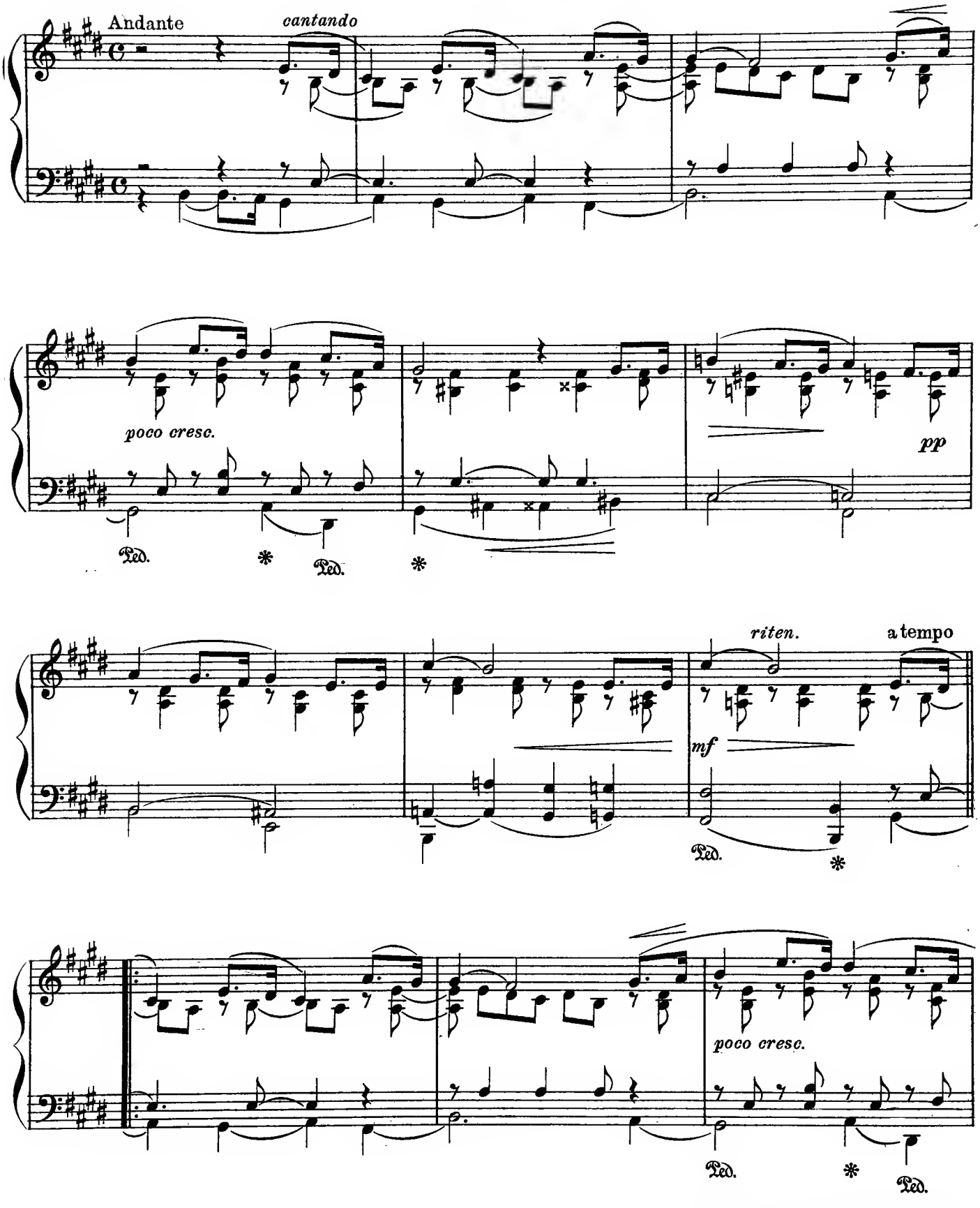

Courtesy of B. Schott's Söhne, Mayence

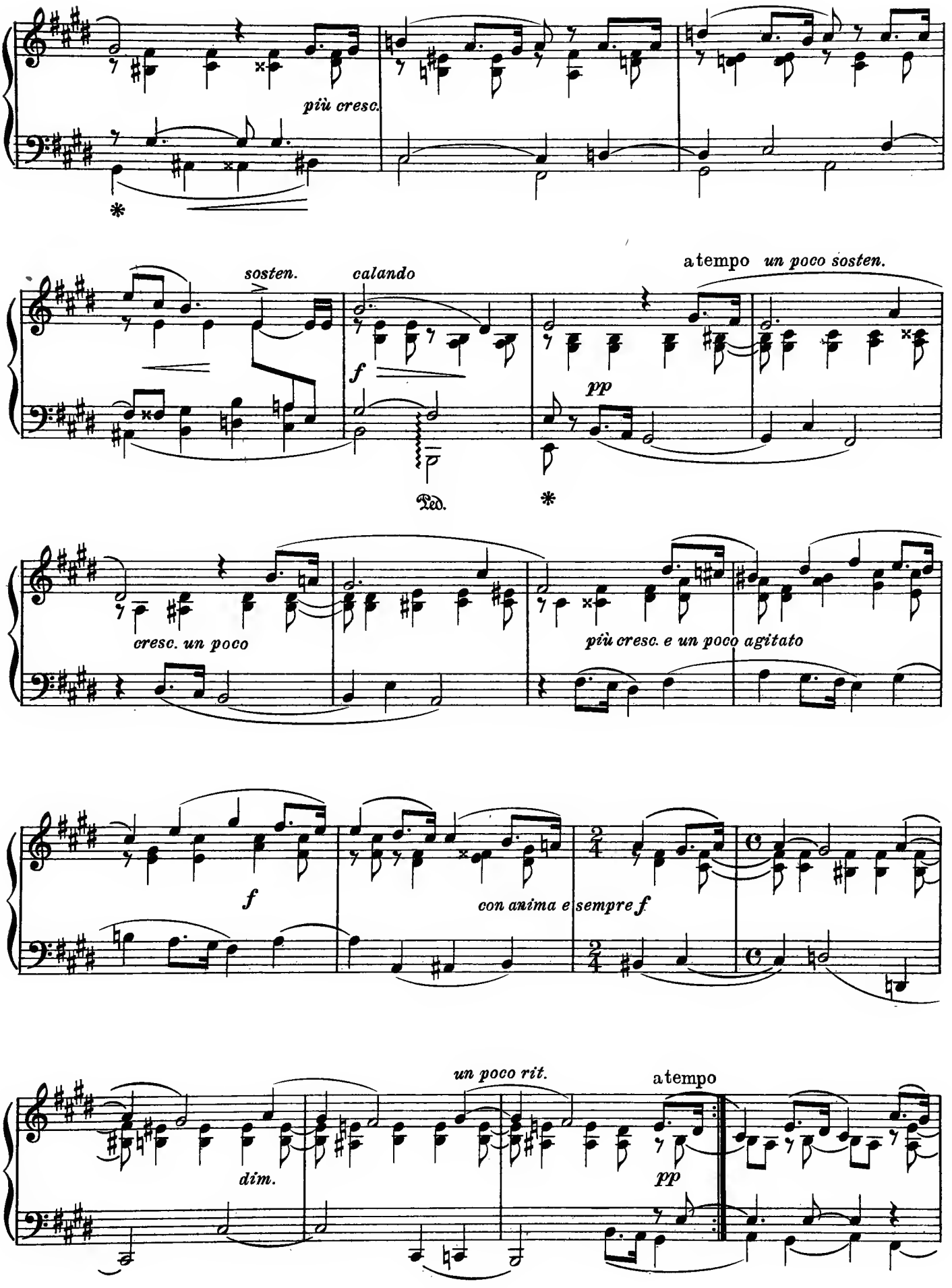
più cresc.
sosten.
calando
a tempo un poco sosten.
f
pp
Ped.
*
cresc. un poco
più cresc. e un poco agitato
f
con anima e sempre f
un poco rit.
a tempo
dim.
pp

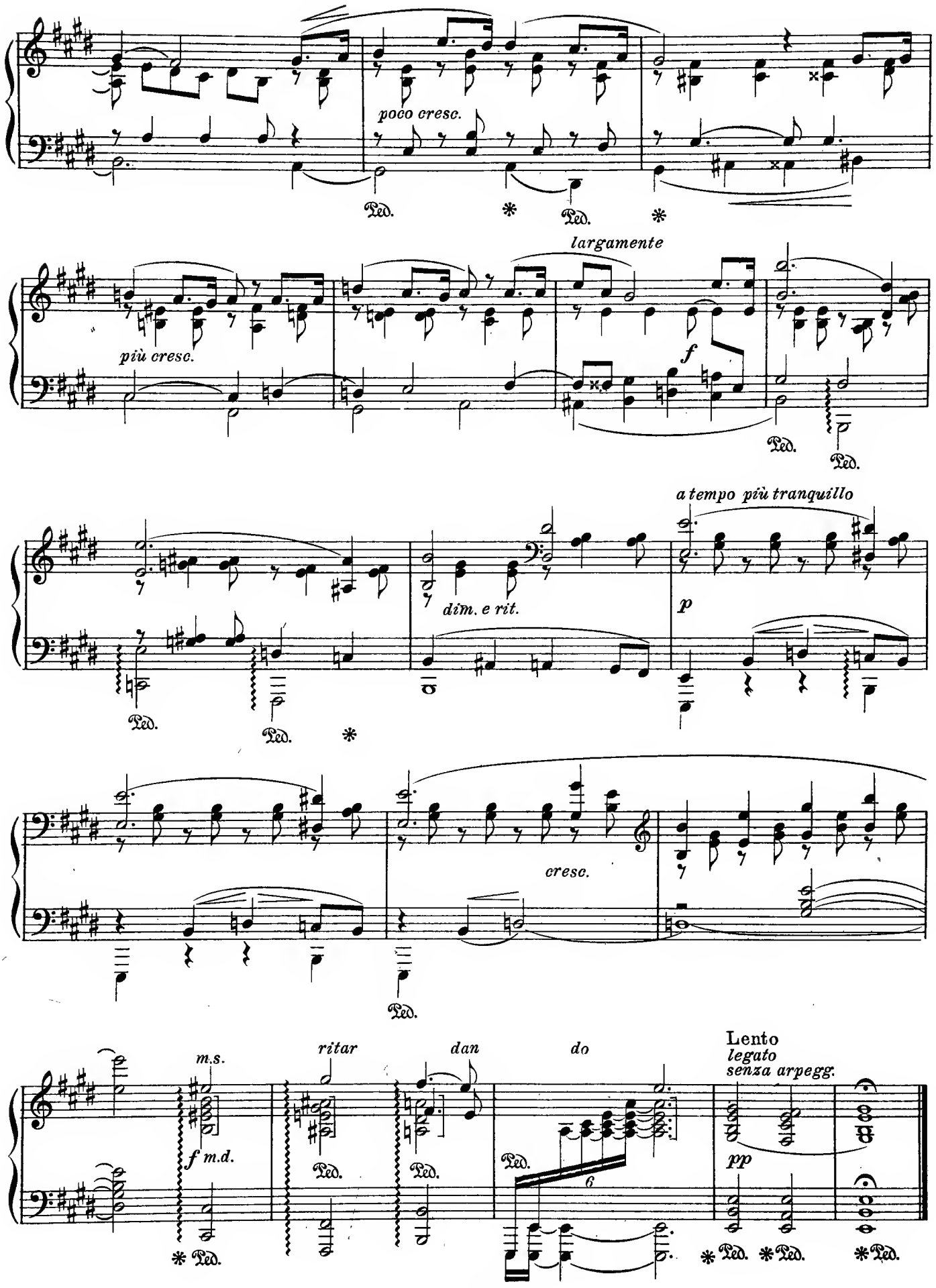
poco cresc.
Ped.
largamente
più cresc.
f
a tempo più tranquillo
dim. e rit.
p
cresc.
m.s.
f m.d.
ritar
dan
do
Lento
legato
senza arpegg.
pp

Pietro Mascagni (b.1863)

Siciliana from "Cavalleria Rusticana"

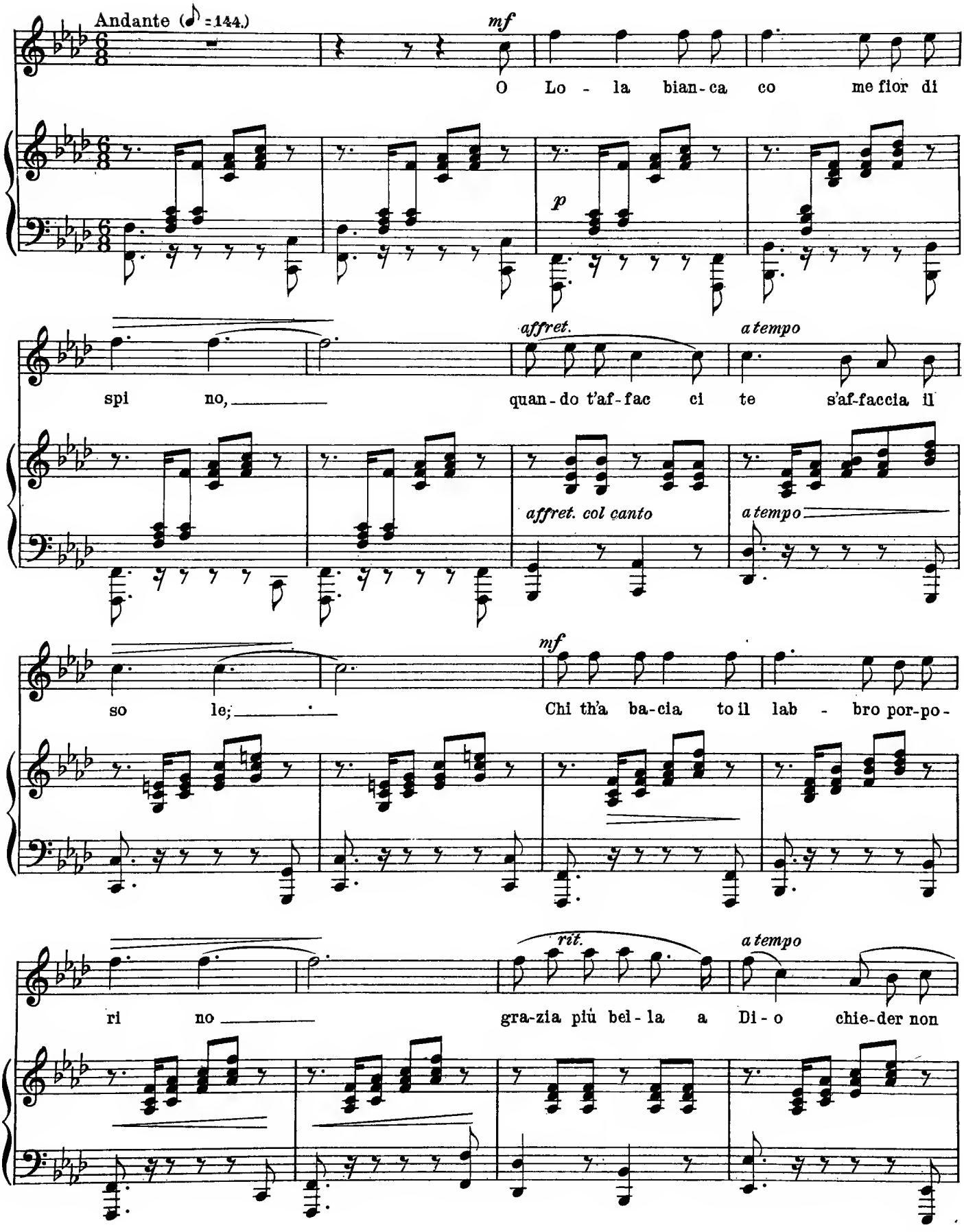

Courtesy of Ed. Bote & G. Bock, Berlin

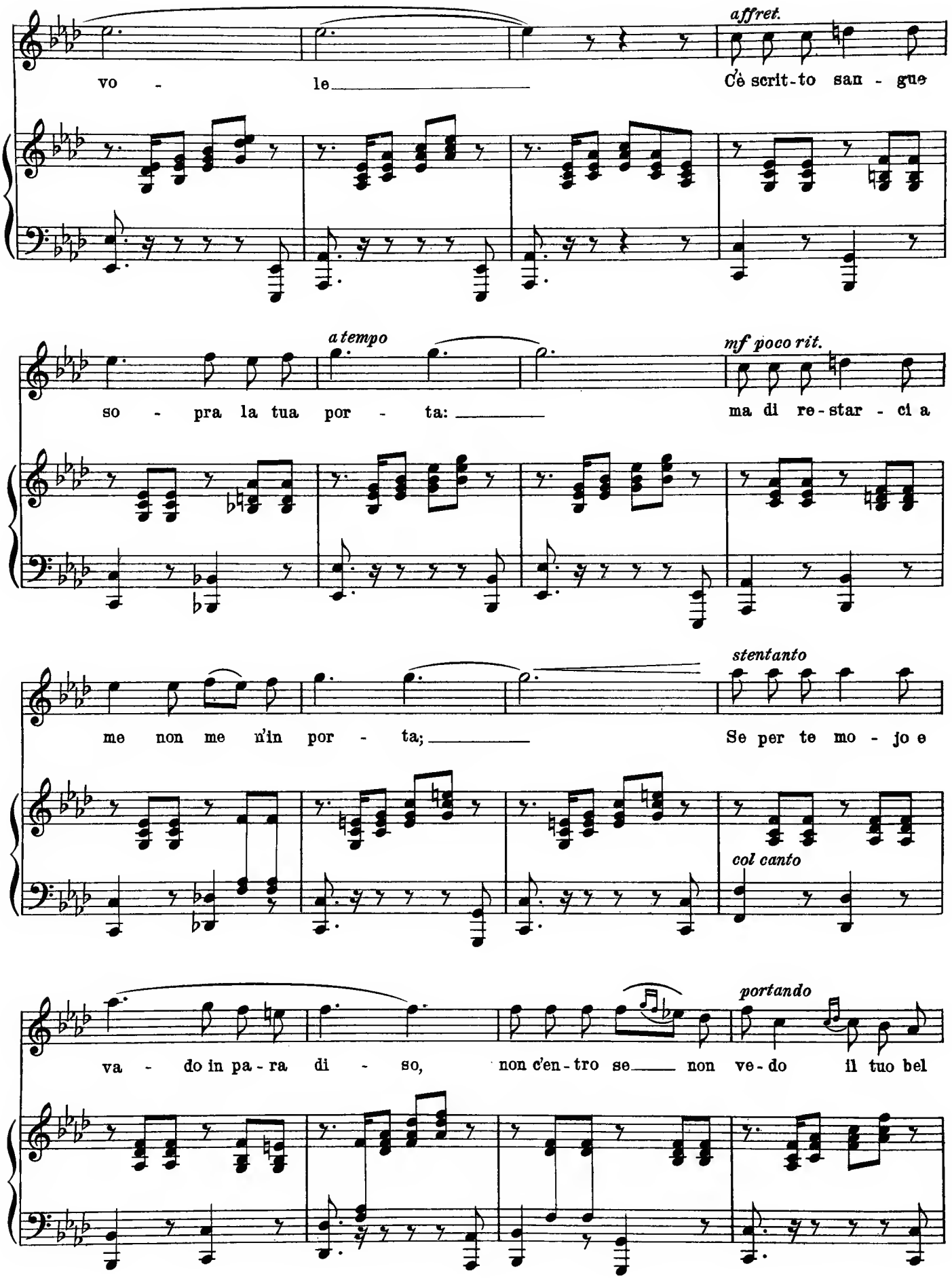
affret.
vo - le
C'è scrit-to san - gue
a tempo
so - pra la tua por - ta:
mf poco rit.
ma di re-star - ci a
me non me n'in por - ta;
stentanto
Se per te mo - jo e
col canto
va - do in pa-ra di - so,
non c'en-tro se non ve-do
portando
il tuo bel

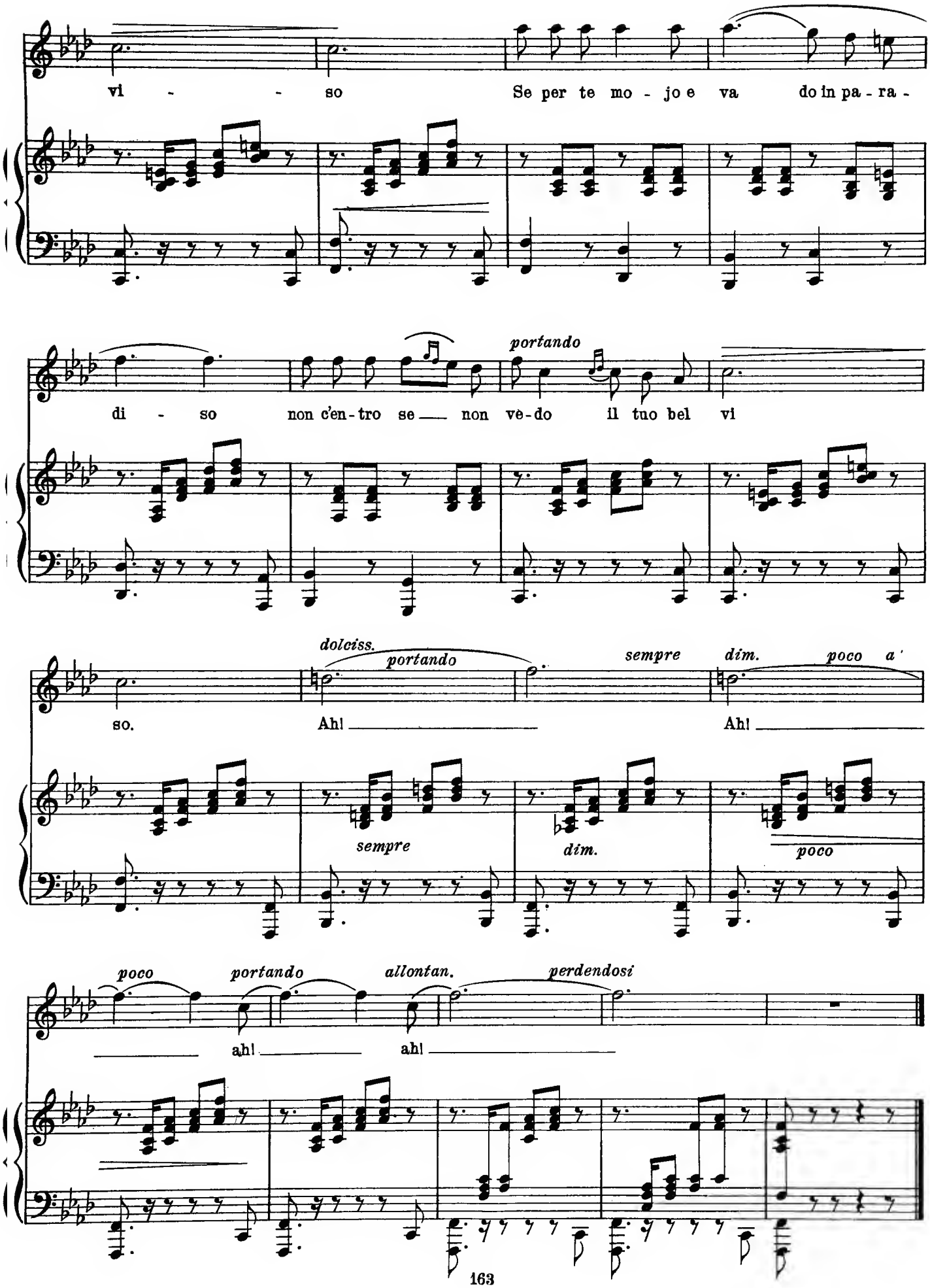
vi - - so
Se per te mo - jo e va do in pa - ra -
di - so
non c'en - tro se non vè - do il tuo bel vi
portando
so.
dolciss.
portando
Ah!
sempre
dim.
poco a'
Ah!
sempre
dim.
poco
poco
portando
allontan.
perdendosi
ah!
ah!

Ermanno Wolf-Ferrari (b.1876)

From "Le Donne Curiose"

Tempo de Menuetto tranquillo

Rosaura

(danzando con Florindo)

p mezza voce

Stret - ta nel - la mia ma no è la tua man tre - man te;

dolciss.

mi scen-de in fon-do al co - re il tuo re-spir fra - gran

p

te, e so a ve lo ba - cia e so - a ve lo ba - cia, mi

più cresc. *con espansione* *f* *p*

scen - de in fon-do al co - re il tuo re-spir il tuo re -

Copyright 1903 by Josef Weinberger, Leipzig
Reproduced by permission of the publishers

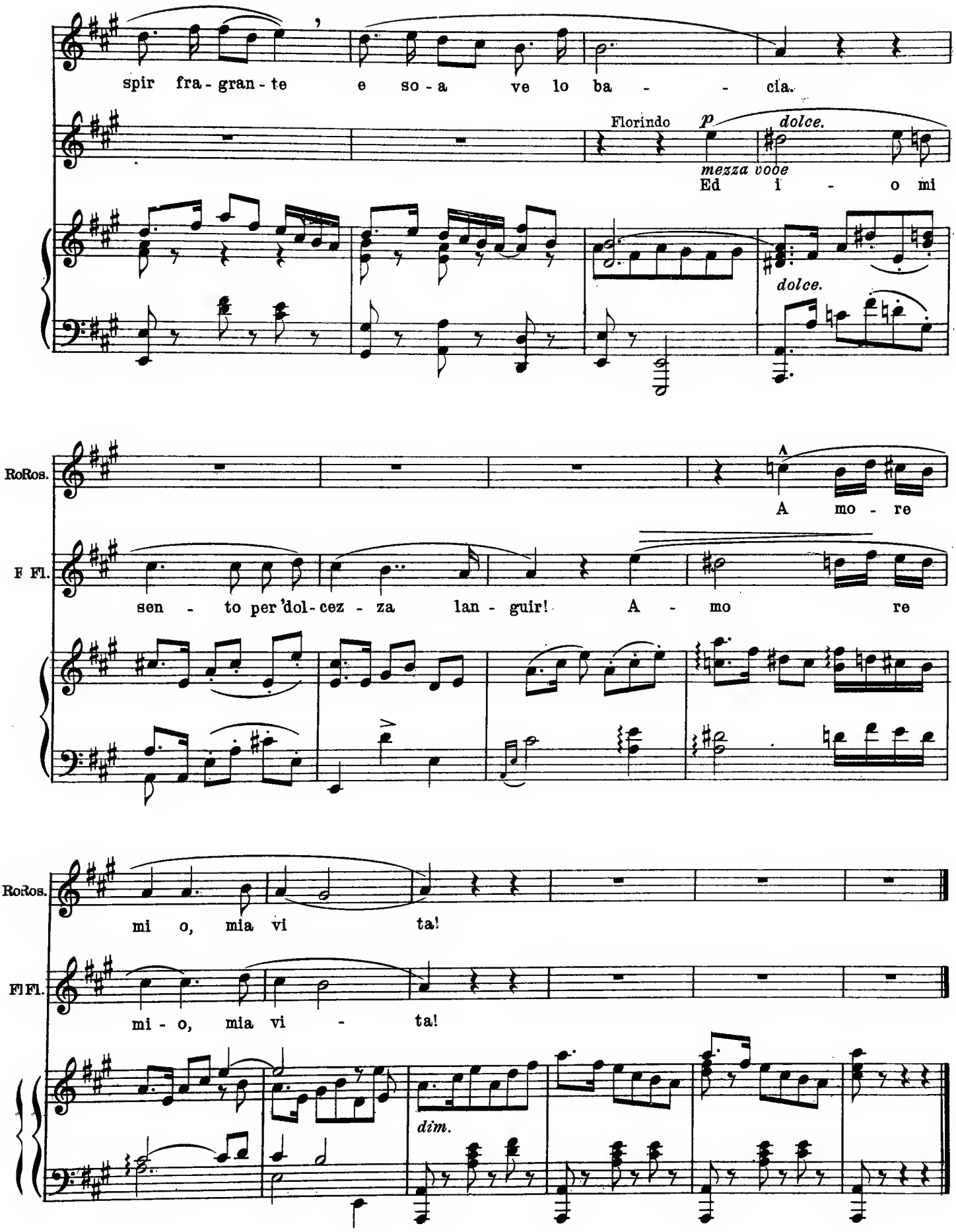
spir fra - gran - te e so - a ve lo ba - - cia.
Florindo
p
dolce.
mezza voce
Ed i - o mi
dolce.
RoRos.
A mo - re
F Fl.
sen - to per 'dol - cez - za lan - guir! A - mo re
RoRos.
mi o, mia vi ta!
Fl Fl.
mi - o, mia vi - ta!
dim.

SECTION FIFTEEN

THE ENGLISH RENAISSANCE

Arthur Sullivan (1842–1900)

Trio and Chorus from "The Mikado"

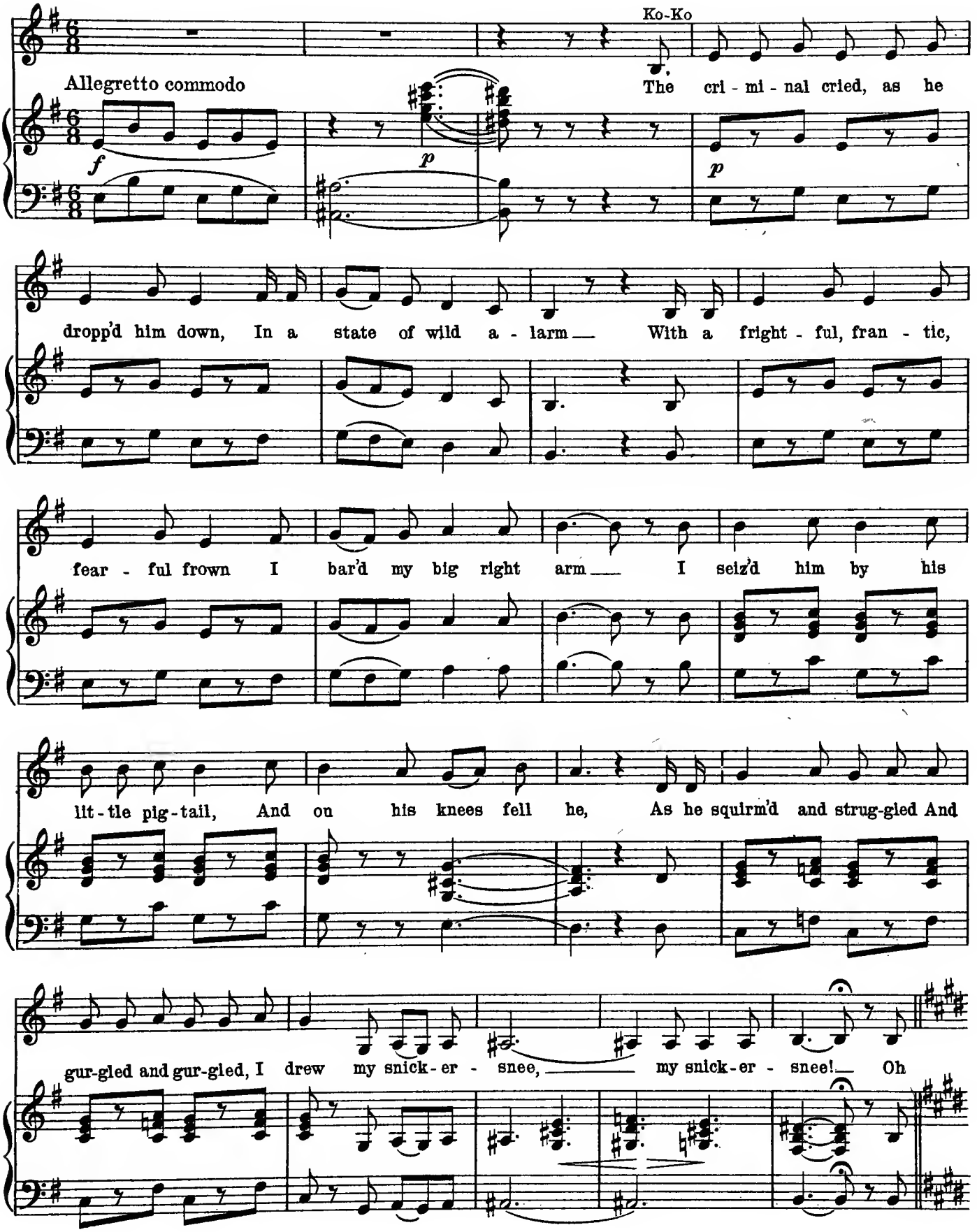

Printed by permission of Alex. P. Browne
Owner of the Copyright

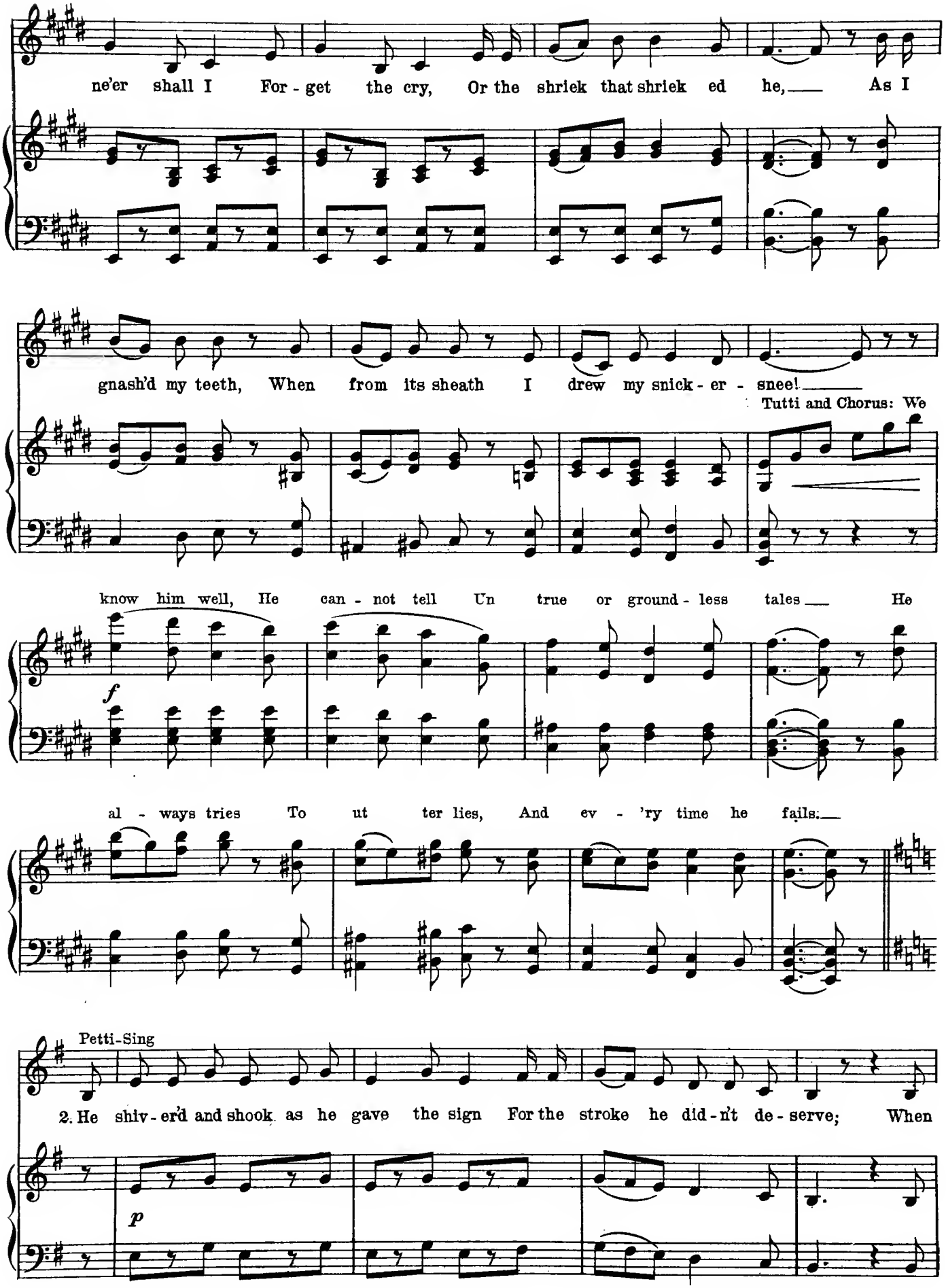
ne'er shall I For - get the cry, Or the shriek that shriek ed he, As I
gnash'd my teeth, When from its sheath I drew my snick - er - snee!
Tutti and Chorus: We
know him well, He can - not tell Un true or ground - less tales He
f
al - ways tries To ut ter lies, And ev - 'ry time he fails:
Petti-Sing
2. He shiv - er'd and shook as he gave the sign For the stroke he did - n't de - serve; When
p

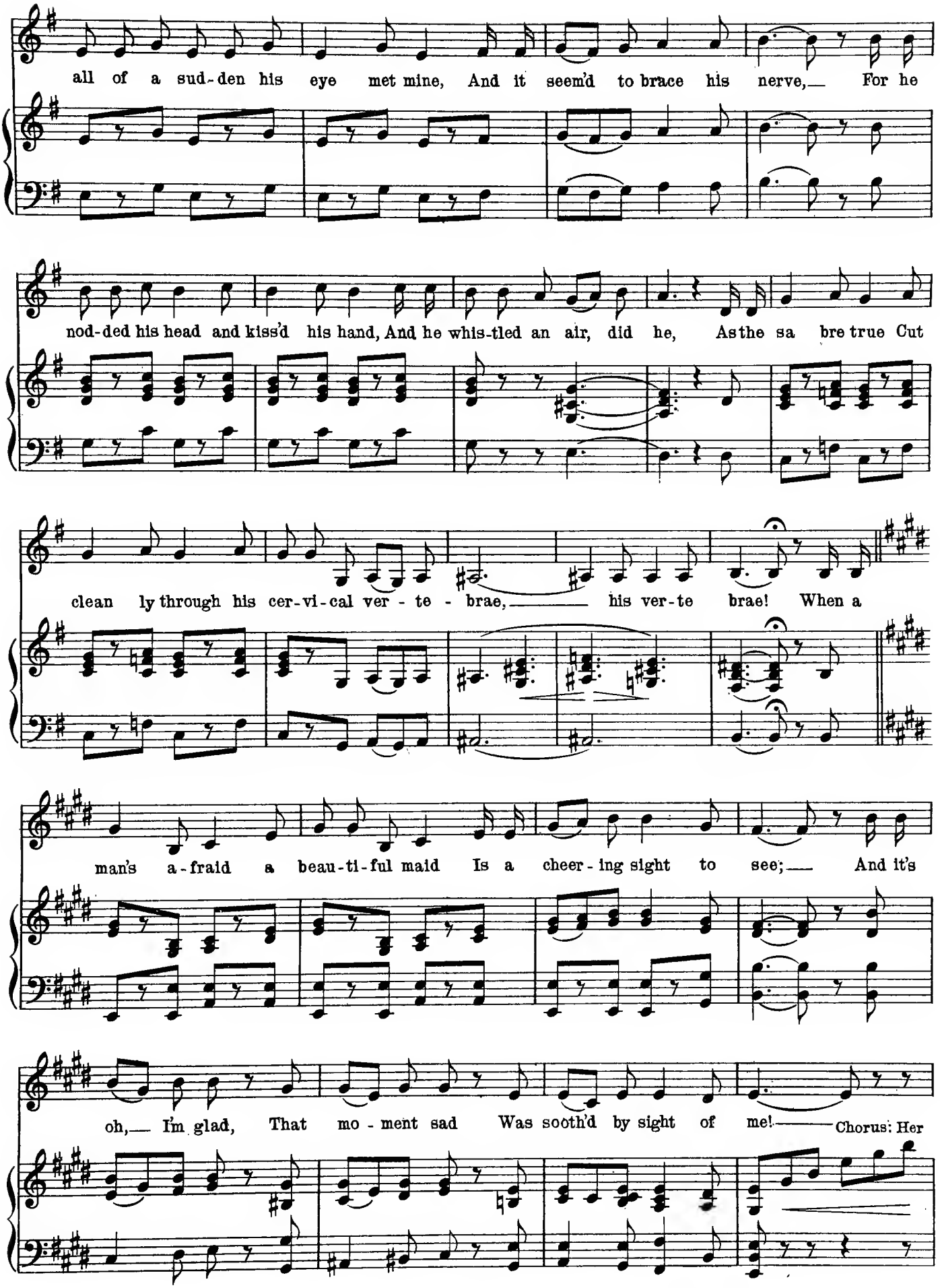
all of a sud-den his eye met mine, And it seem'd to brace his nerve,— For he
nod-ded his head and kiss'd his hand, And he whis-tled an air, did he, As the sa bre true Cut
clean ly through his cer-vi-cal ver - te - brae,—— his ver-te brae! When a
man's a-fraid a beau-ti-ful maid Is a cheer-ing sight to see;— And it's
oh,— I'm glad, That mo - ment sad Was sooth'd by sight of me!—— Chorus: Her

ter-ri-ble tale You can't as-sail, With truth is quite a - grees;— Her taste ex-act For

f

fault - less fact A-mounts to a dis - ease.—

Pooh-Bah

3. Now tho' you'd have said that head was dead (For its

p

own - er dead was he), It stood on its neck with a smile well-bred, And bow'd three times to

me! It was none of your im-pu-dent off-hand nods, But as hum - ble as could be, For it

clear - ly knew The de-fer-ence due To a man of pe-di - gree,— of pe-di - gree! And it's

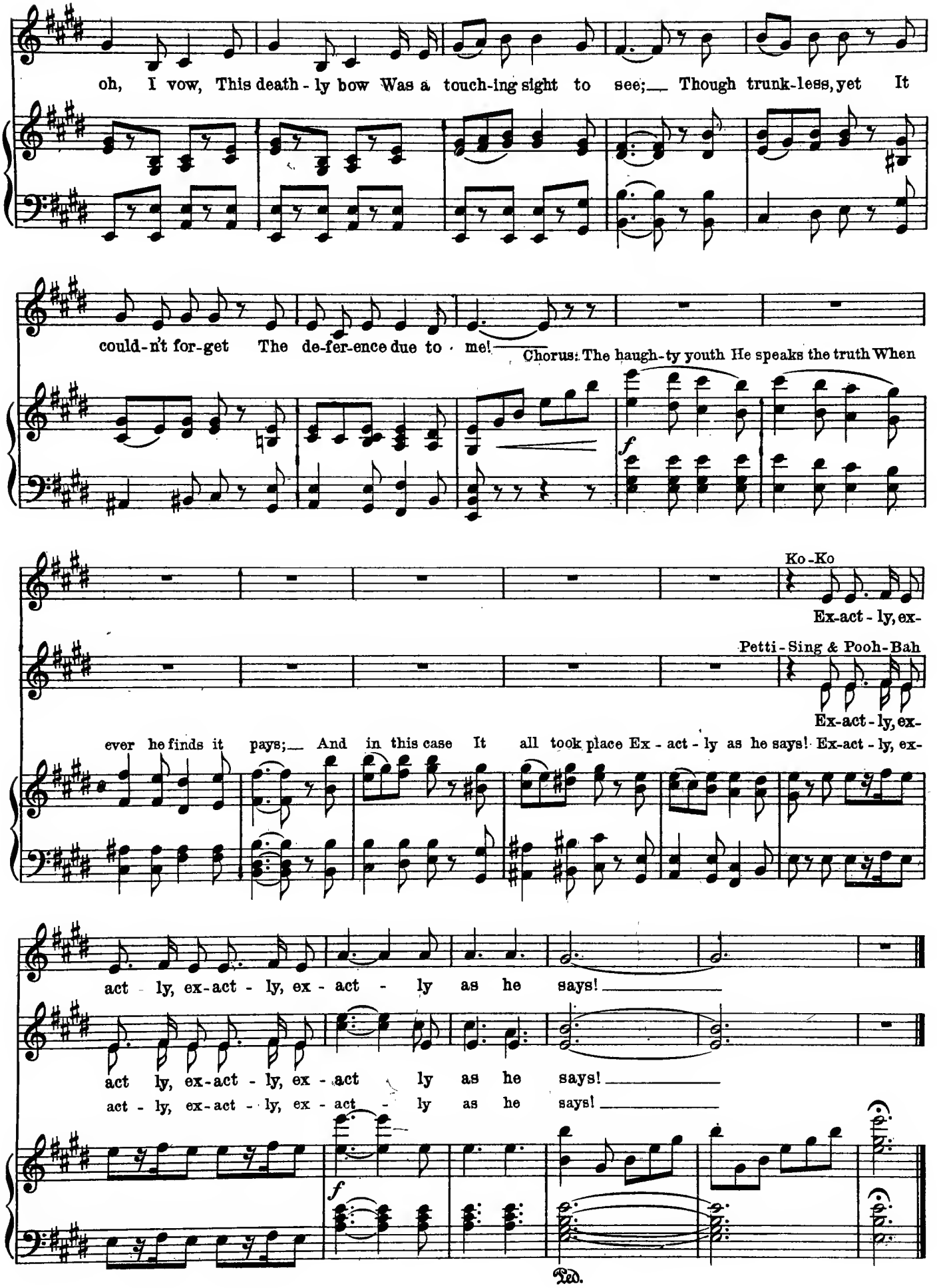
oh, I vow, This death - ly bow Was a touch-ing sight to see;__ Though trunk-less, yet It
could-n't for-get The de-fer-ence due to - me!__ Chorus: The haugh-ty youth He speaks the truth When
f
Ko-Ko
Ex-act - ly, ex-
Petti-Sing & Pooh-Bah
Ex-act - ly, ex-
ever he finds it pays;__ And in this case It all took place Ex - act - ly as he says! Ex-act - ly, ex-
act - ly, ex-act - ly, ex - act - ly as he says!__
act ly, ex-act - ly, ex - act ly as he says!__
act - ly, ex-act - ly, ex - act - ly as he says!__
f
Ped.

C. Hubert H. Parry (b. 1848)

Gone Were But the Winter Cold

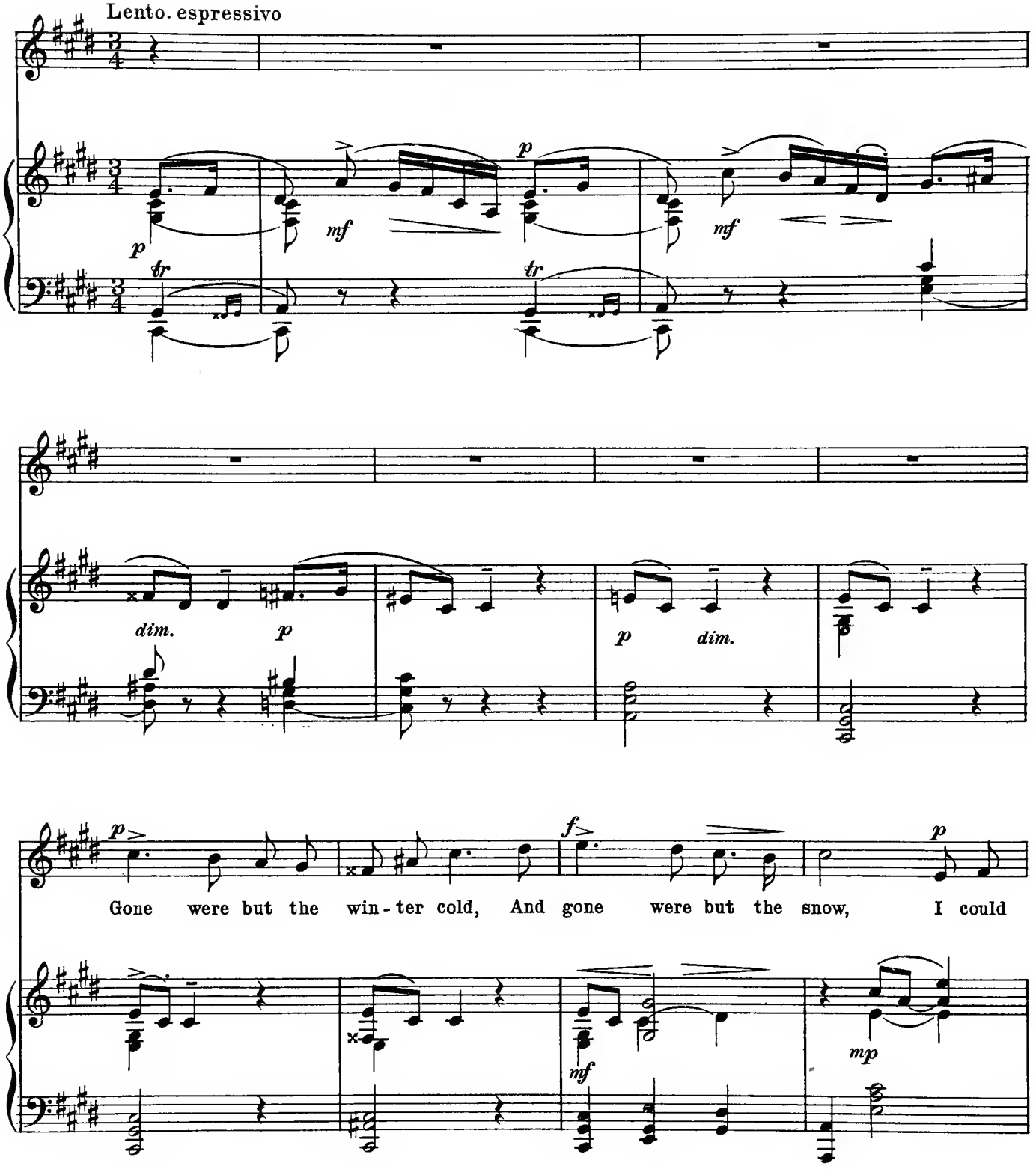

Copyright 1916, by National Society of Music

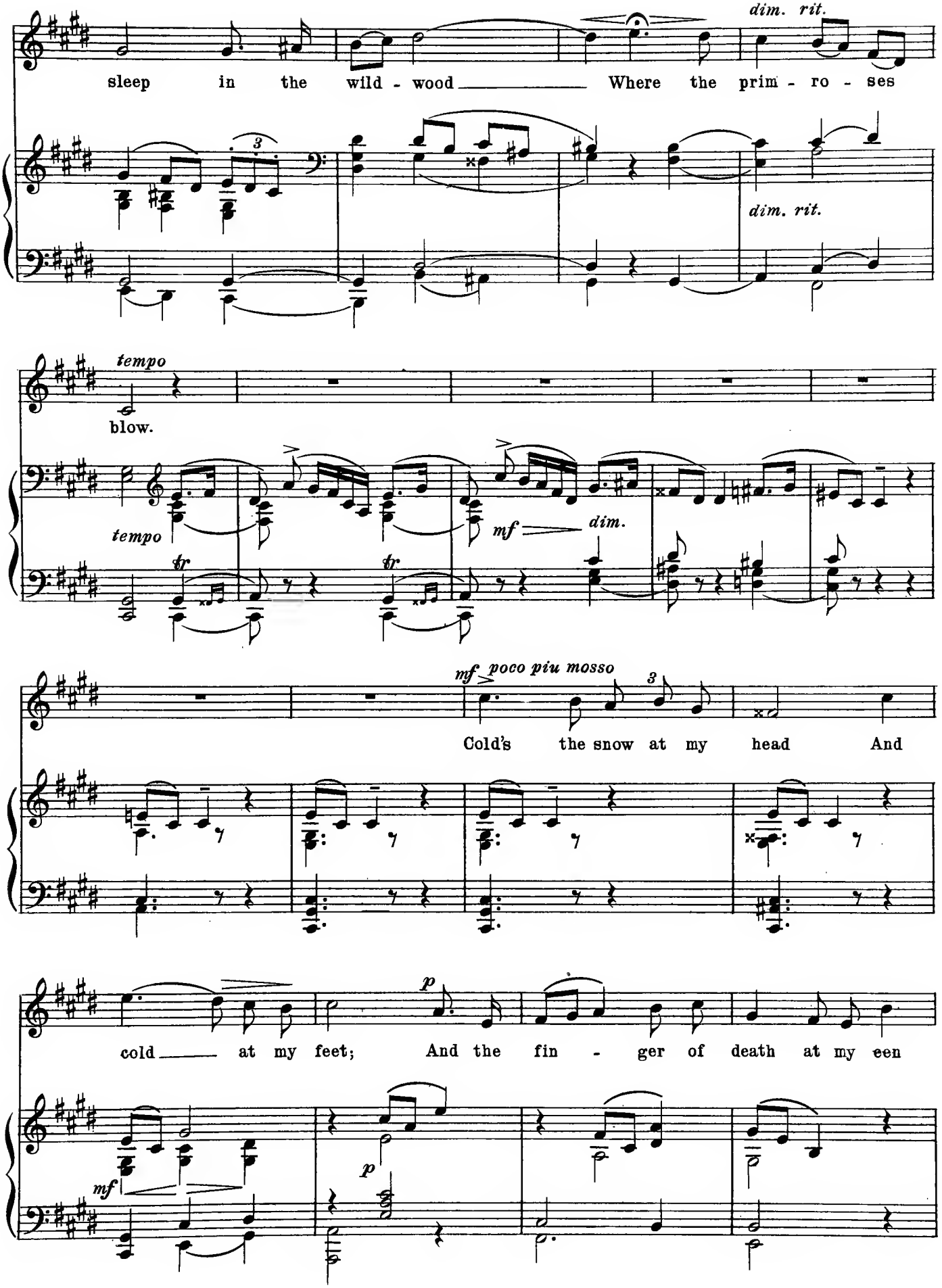
dim. rit.
sleep in the wild - wood Where the prim - ro - ses
dim. rit.
tempo
blow.
tempo
mf dim.
mf poco piu mosso
Cold's the snow at my head And
cold at my feet; And the fin - ger of death at my een
p
mf
p

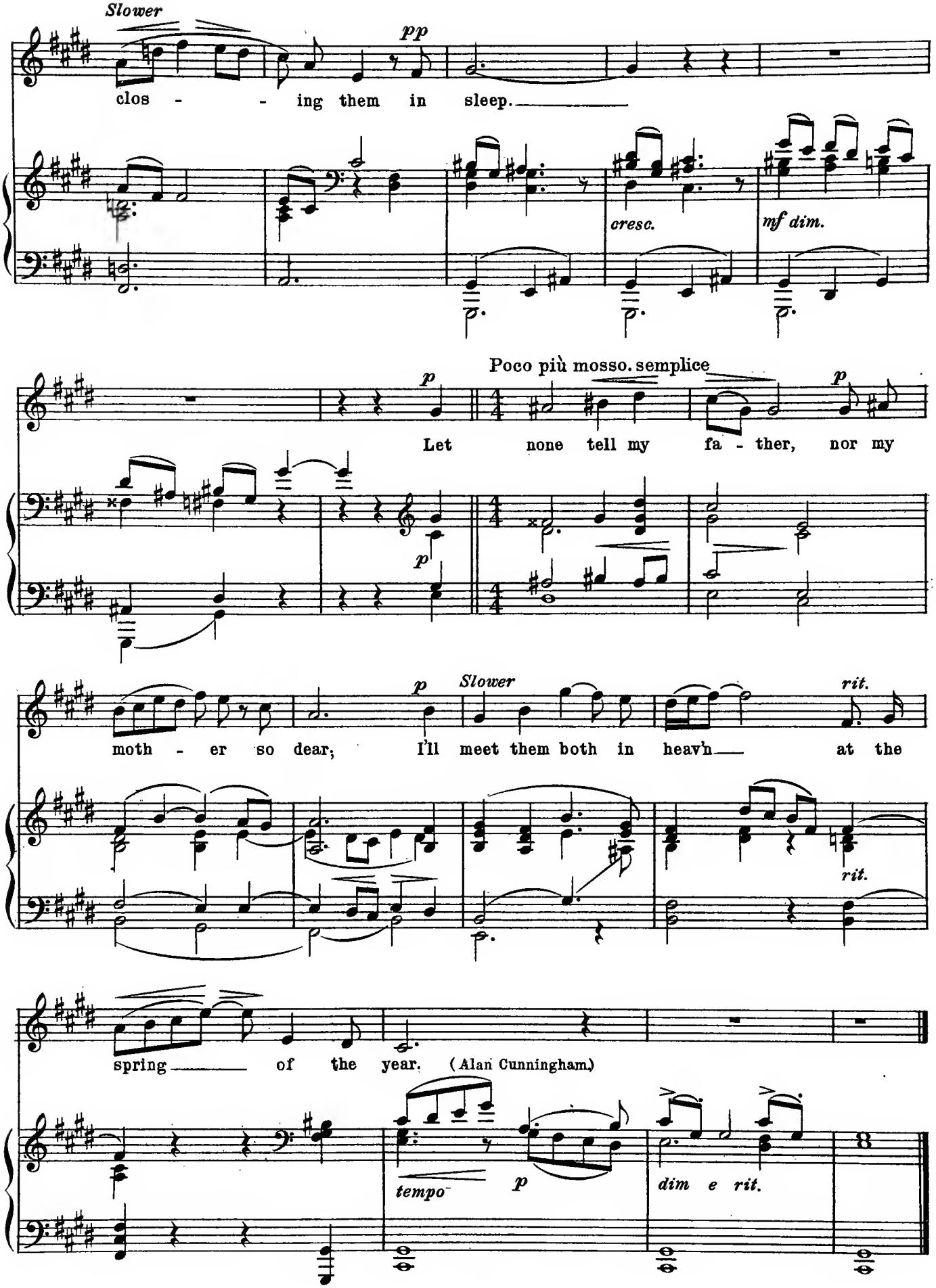
Slower
pp
clos - - ing them in sleep.
cresc.
mf dim.
Poco più mosso. semplice
p
Let none tell my fa - ther, nor my
p
Slower
rit.
moth - er so dear; I'll meet them both in heav'n at the
rit.
spring of the year. (Alan Cunningham.)
tempo
p
dim e rit.

Arthur Goring Thomas (1850–1892)

Tenor Solo from

"The Swan and the Skylark"

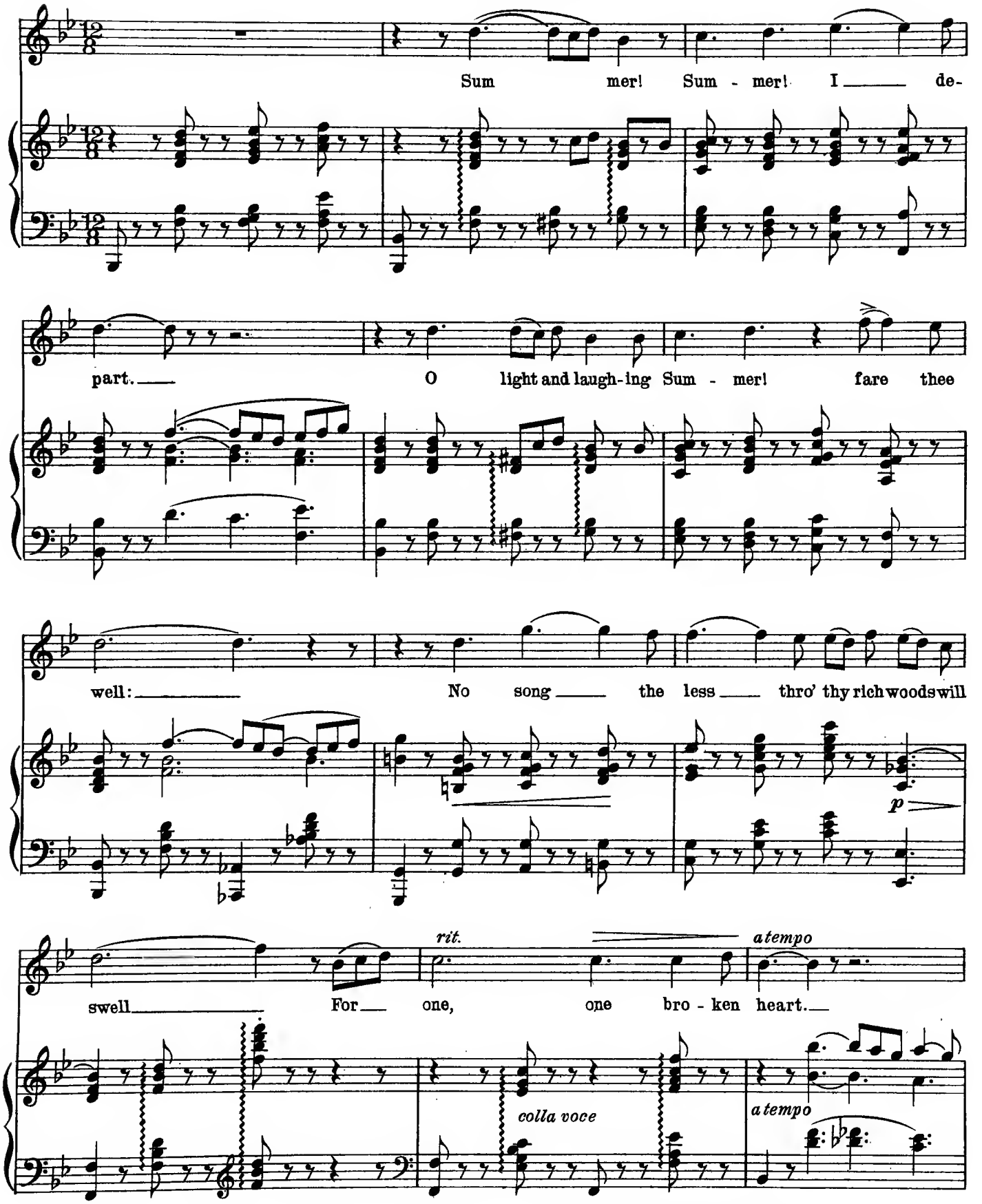

Copyright, 1894, by Boosey & Co.
Reproduced by courtesy of the Proprietors

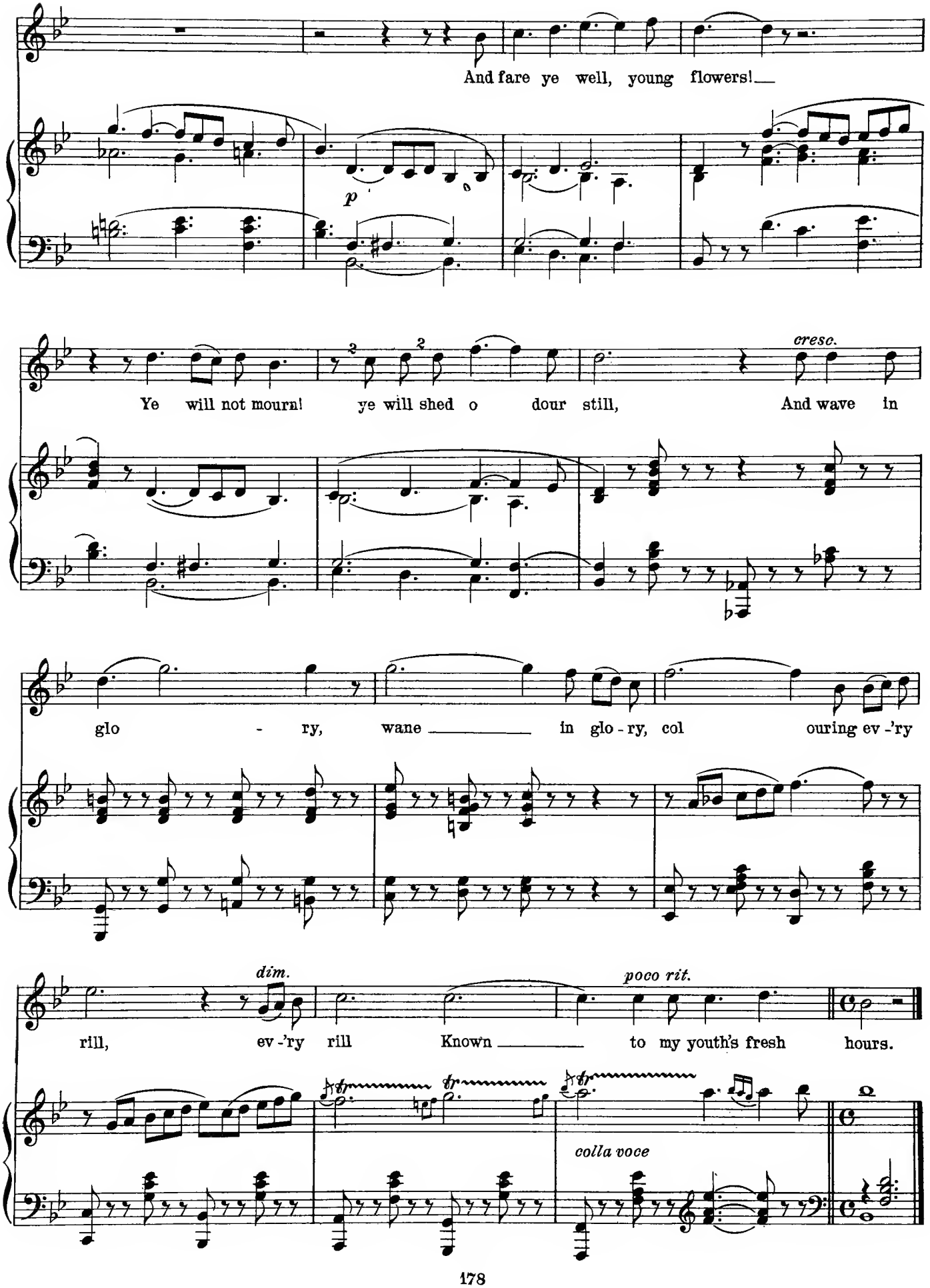
And fare ye well, young flowers!
p
Ye will not mourn! ye will shed o dour still,
cresc.
And wave in
glo - ry, wane in glo - ry, col ouring ev -'ry
dim.
rill, ev -'ry rill
poco rit.
Known to my youth's fresh hours.
colla voce

C. Villiers Stanford (b.1852)

My Love's an Arbutus

Founded on an Irish Melody

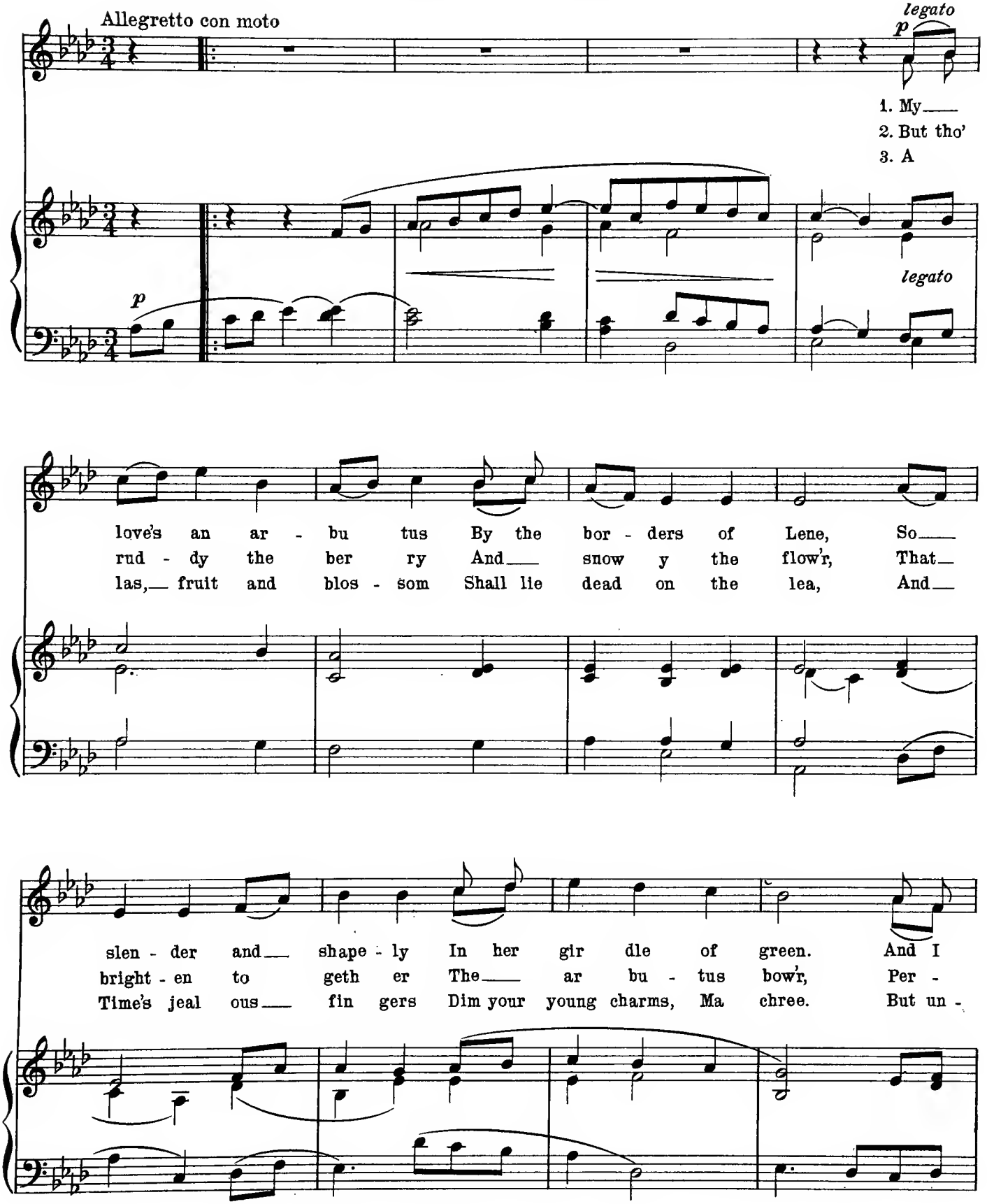

Copyright, 1894, by Boosey & Co.
Reproduced by permission of the publishers

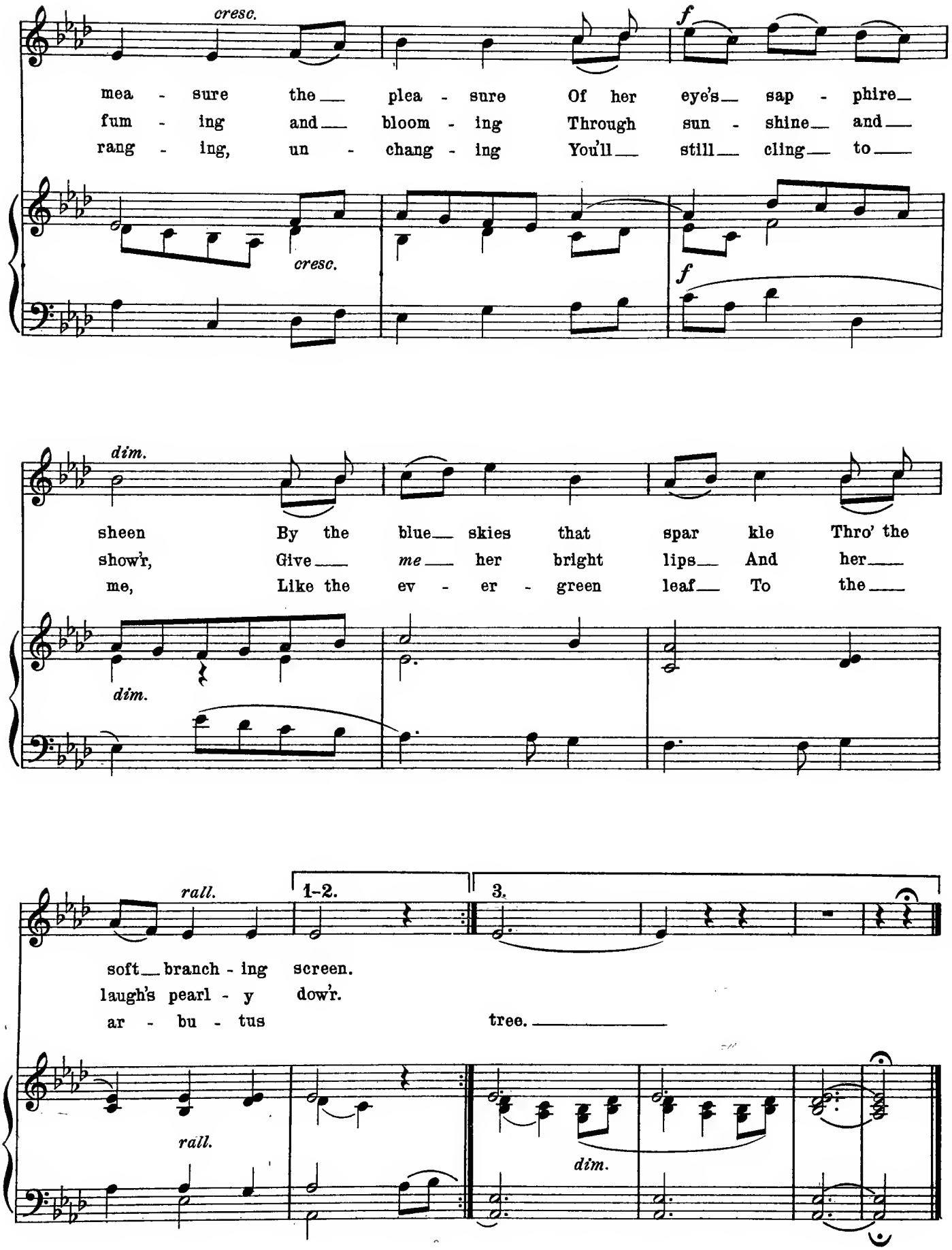
cresc.
f
mea - sure the plea - sure Of her eye's sap - phire
fum - ing and bloom - ing Through sun - shine and
rang - ing, un - chang - ing You'll still cling to
cresc.
f
dim.
sheen By the blue skies that spar kle Thro' the
show'r, Give me her bright lips And her
me, Like the ev - er - green leaf To the
dim.
rall.
1-2.
3.
soft branch - ing screen.
laugh's pearl - y dow'r.
ar - bu - tus tree.
rall.
dim.

Edward Elgar (b.1857)

Part-Song: "My Love dwelt in a Northern Land"

(Words by Andrew Lang)

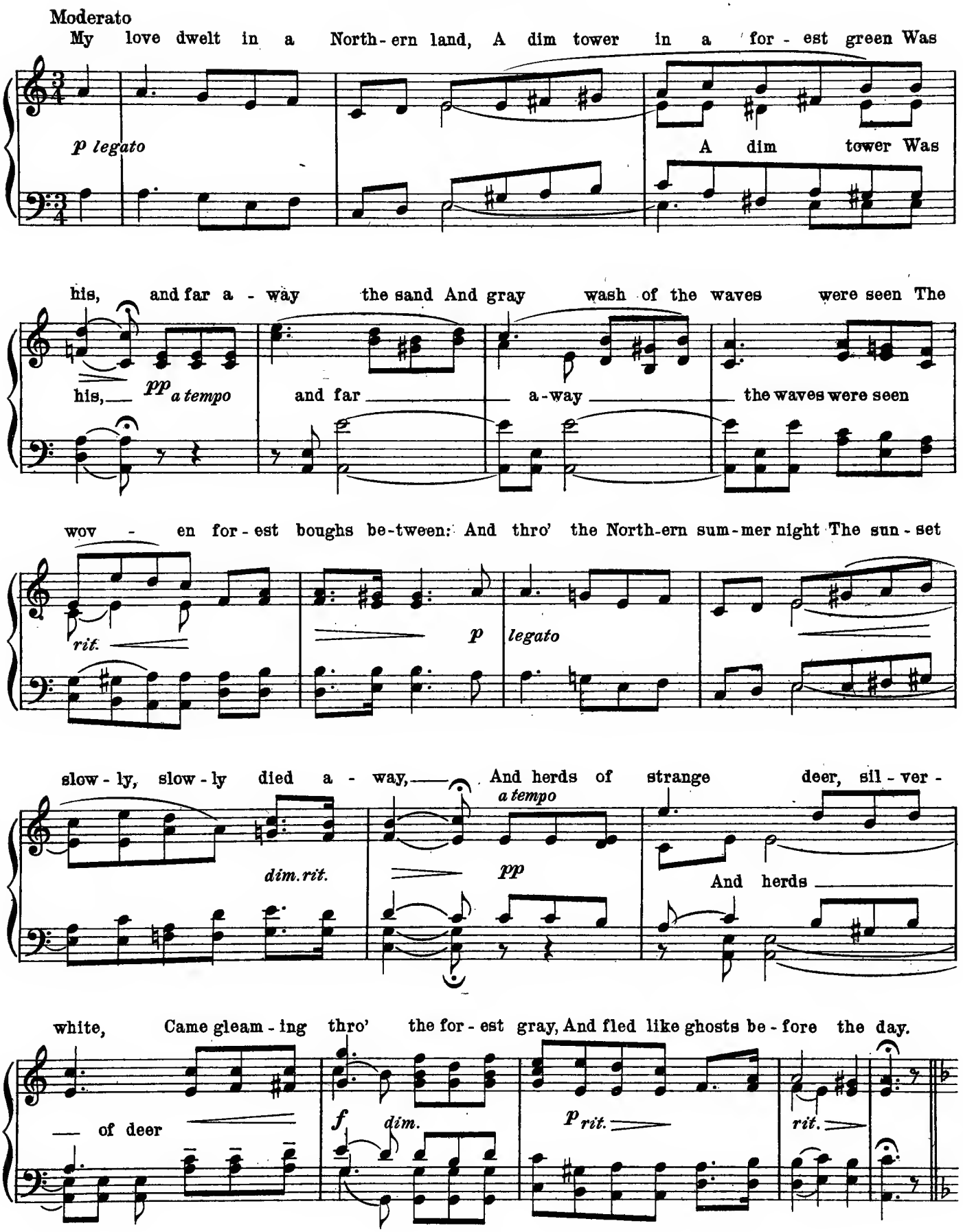

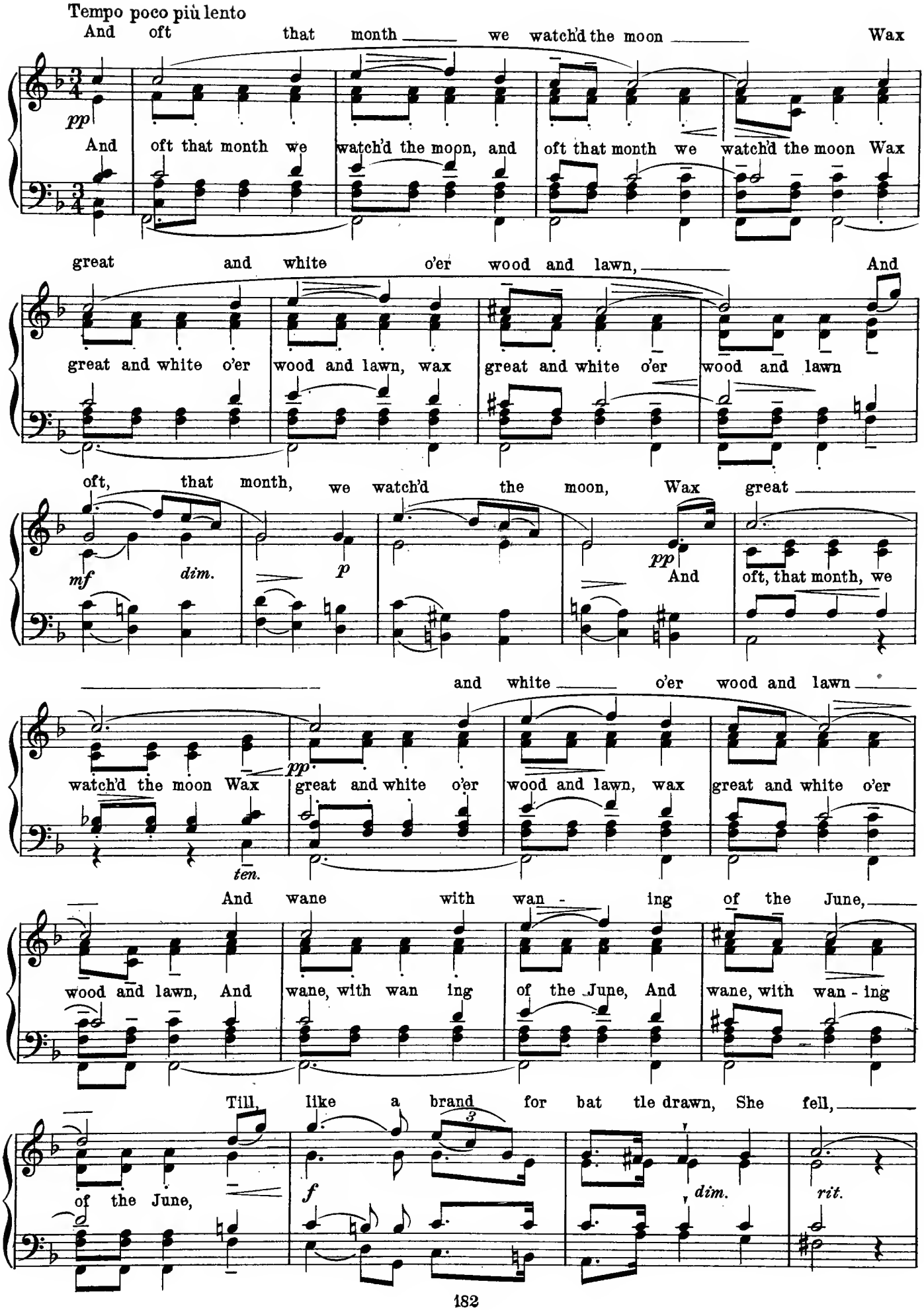
Tempo poco più lento
And oft that month we watch'd the moon Wax
pp
And oft that month we watch'd the moon, and oft that month we watch'd the moon Wax
great and white o'er wood and lawn,
And
great and white o'er wood and lawn, wax great and white o'er wood and lawn
oft, that month, we watch'd the moon, Wax great
mf dim.
p
pp
And oft, that month, we
and white o'er wood and lawn
watch'd the moon Wax great and white o'er wood and lawn, wax great and white o'er
pp
ten.
And wane with wan - ing of the June,
wood and lawn, And wane, with wan ing of the June, And wane, with wan - ing
Till, like a brand for bat tle drawn, She fell,
of the June,
f
dim.
rit.

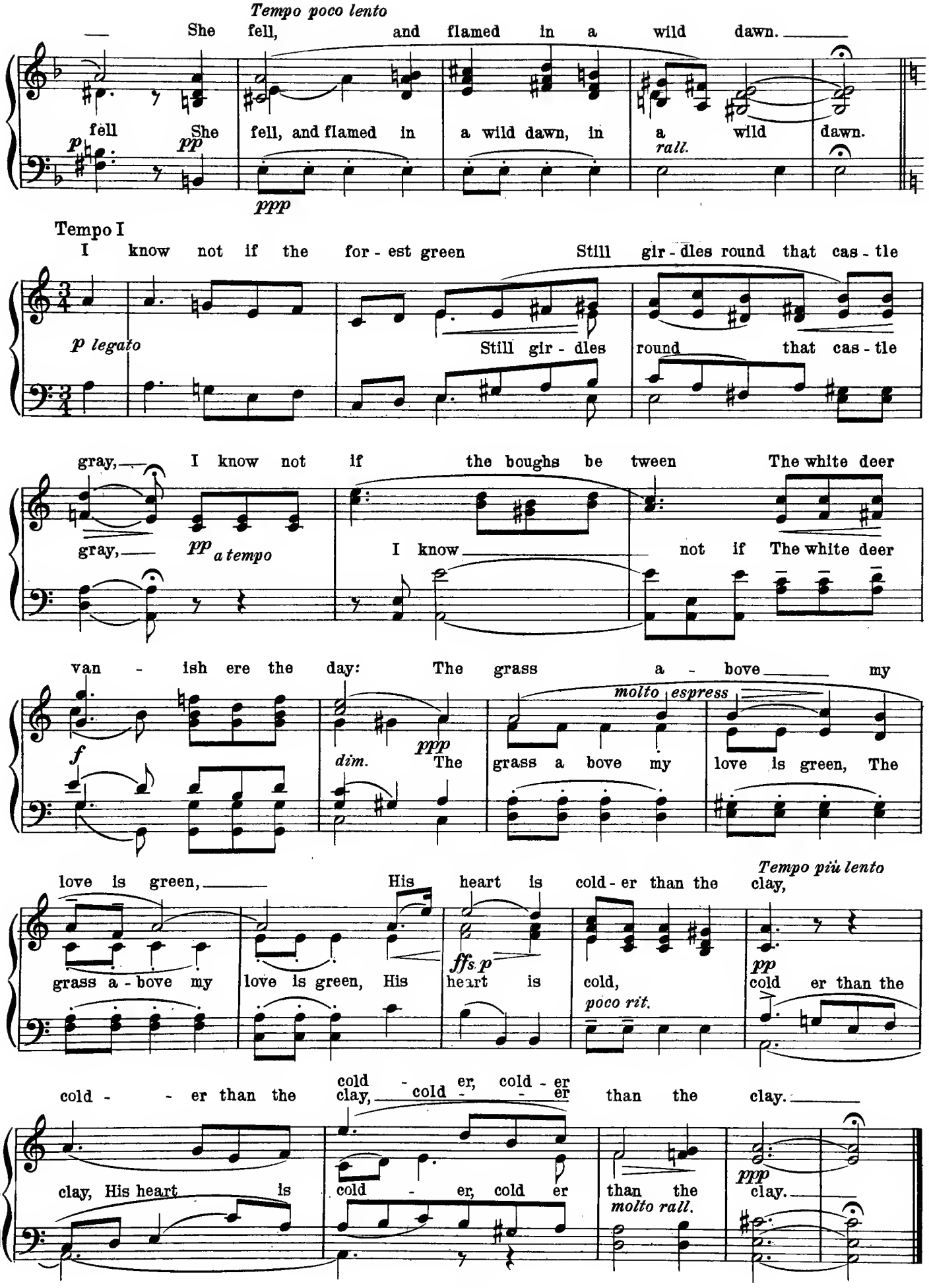
Tempo poco lento
She fell, and flamed in a wild dawn.
fell She fell, and flamed in a wild dawn, in a wild dawn.
p pp ppp
rall.
Tempo I
I know not if the for - est green Still gir - dles round that cas - tle
p legato
Still gir - dles round that cas - tle
gray, I know not if the boughs be tween The white deer
gray, pp a tempo
I know not if The white deer
van - ish ere the day: The grass a - bove my
f
ppp
dim. The grass a bove my love is green, The
molto espress
love is green, His heart is cold - er than the clay,
Tempo più lento
grass a - bove my love is green, His heart is cold,
ffs p
poco rit.
pp
cold er than the
cold - - er than the clay, cold - - er, cold - er than the clay.
clay, His heart is cold - er, cold er than the clay.
molto rall.
ppp

Granville Bantock (born 1868)

Drinking Song

From the "Persian Songs"

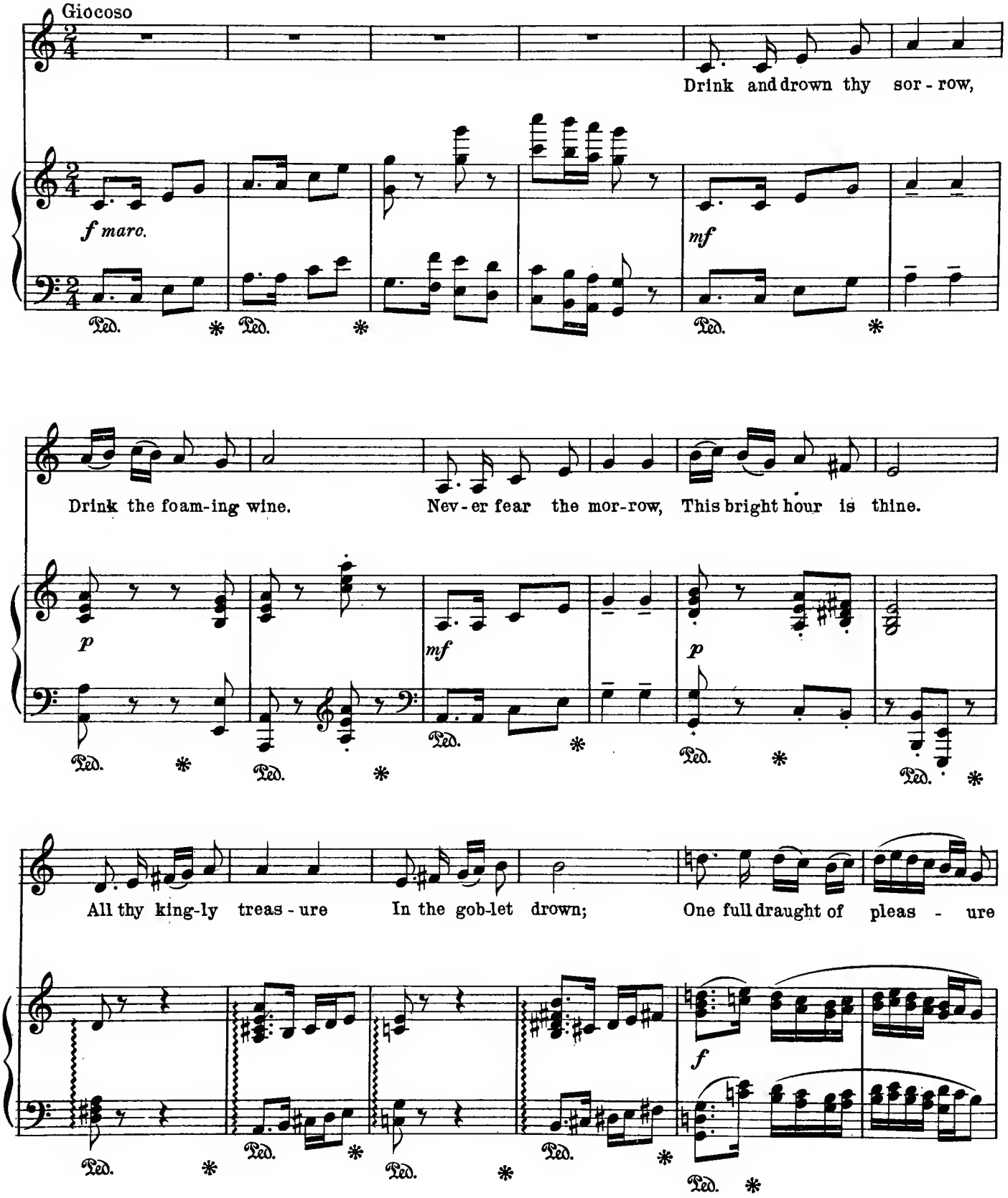

Copyright 1898 by Breitkopf & Härtel
Reproduced by permission of Breitkopf & Härtel, New York

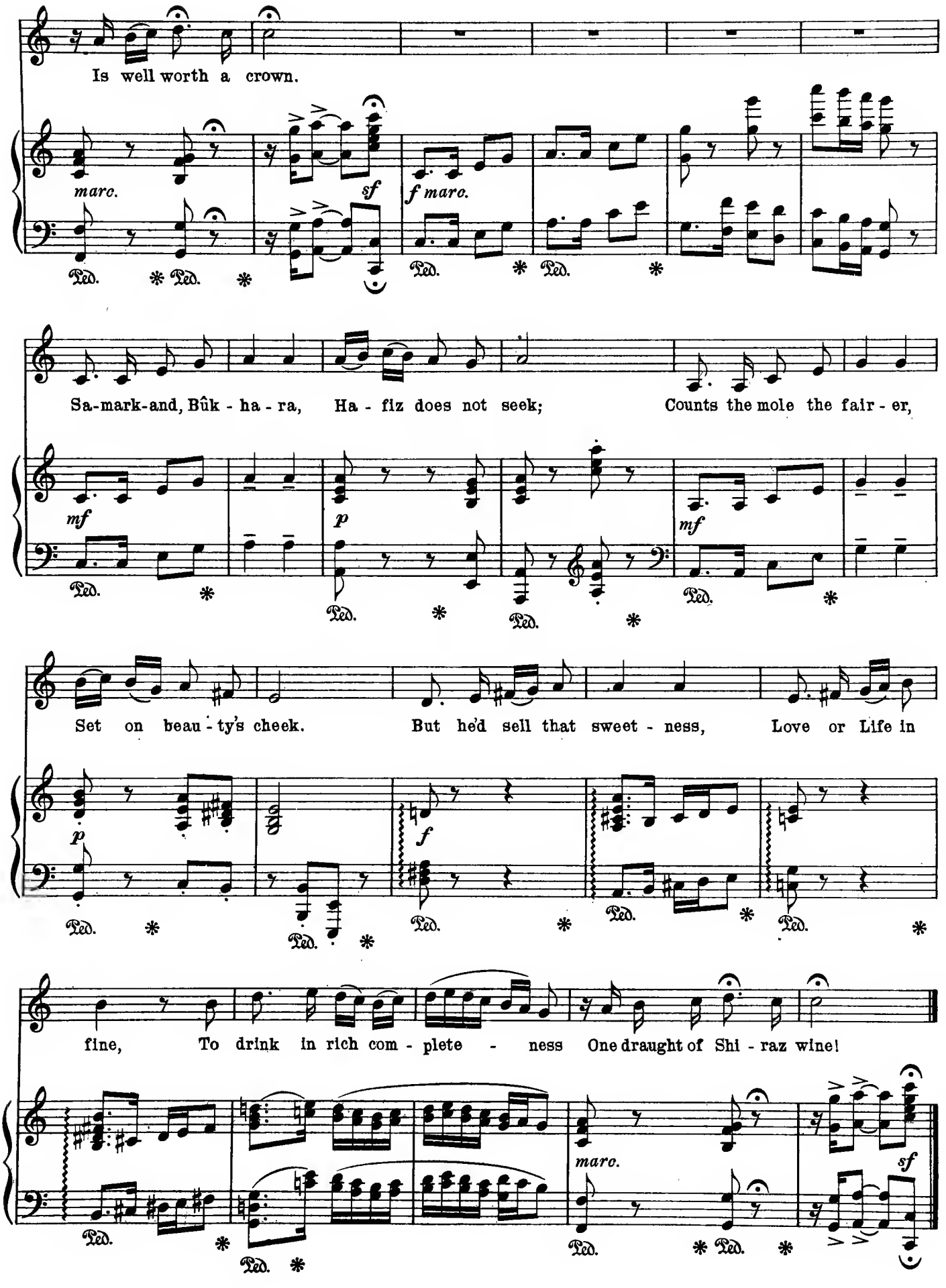
Is well worth a crown.
marc.
sf
f marc.
Ped. * Ped. * Ped. * Ped. *
Sa-mark-and, Bûk - ha - ra, Ha - fiz does not seek; Counts the mole the fair - er,
mf
p
mf
Ped. * Ped. * Ped. * Ped. *
Set on beau - ty's cheek. But he'd sell that sweet - ness, Love or Life in
p
f
Ped. * Ped. * Ped. * Ped. *
fine, To drink in rich com - plete - ness One draught of Shi - raz wine!
marc.
sf
Ped. * Ped. * Ped. * Ped. *

S. Coleridge-Taylor (1875-1912)

Dance from the Incidental Music to "Herod" Op.47

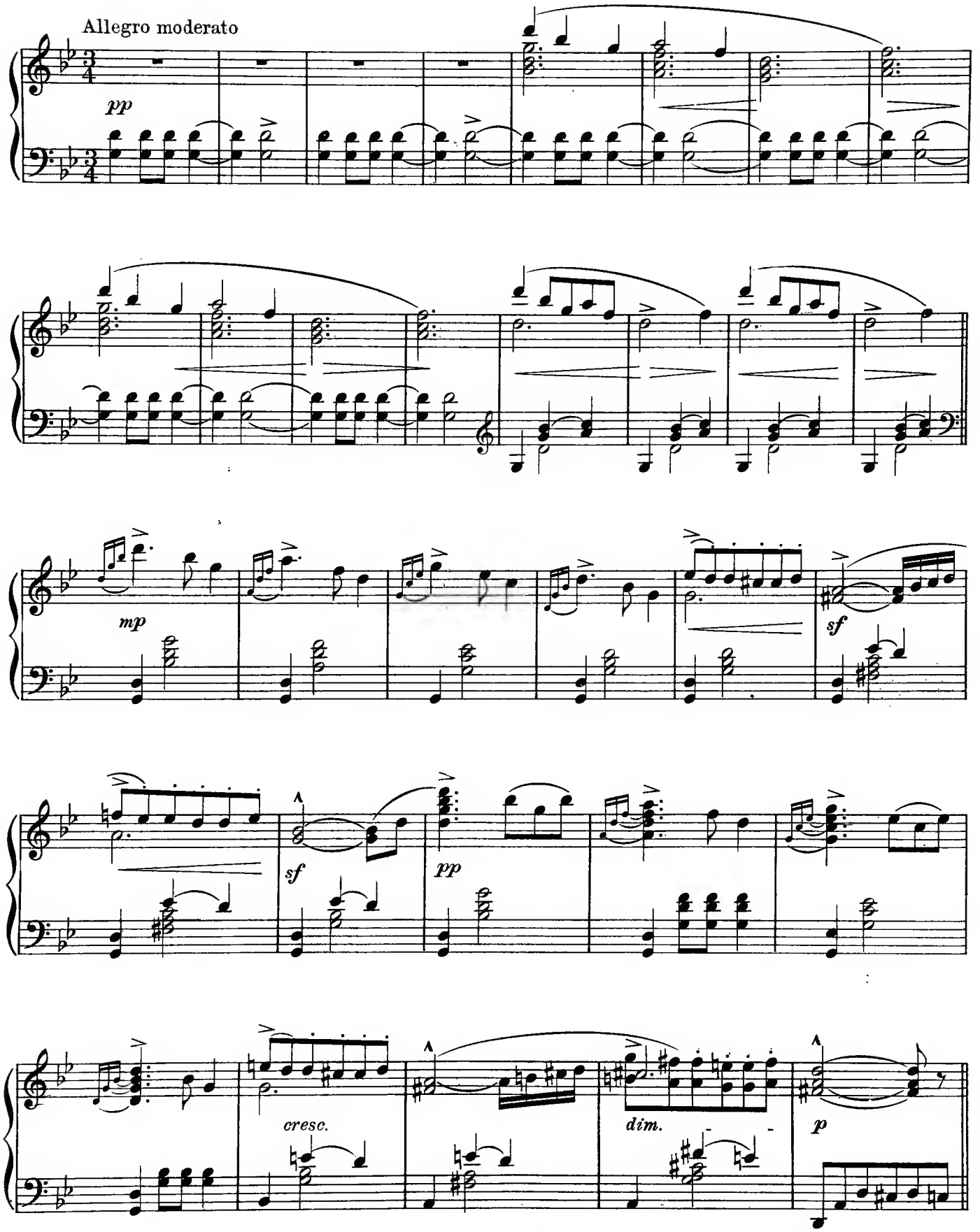

Copyright, 1901, by Augener & Co., London
Reproduced by permission of Augener & Co. Limited, London, England

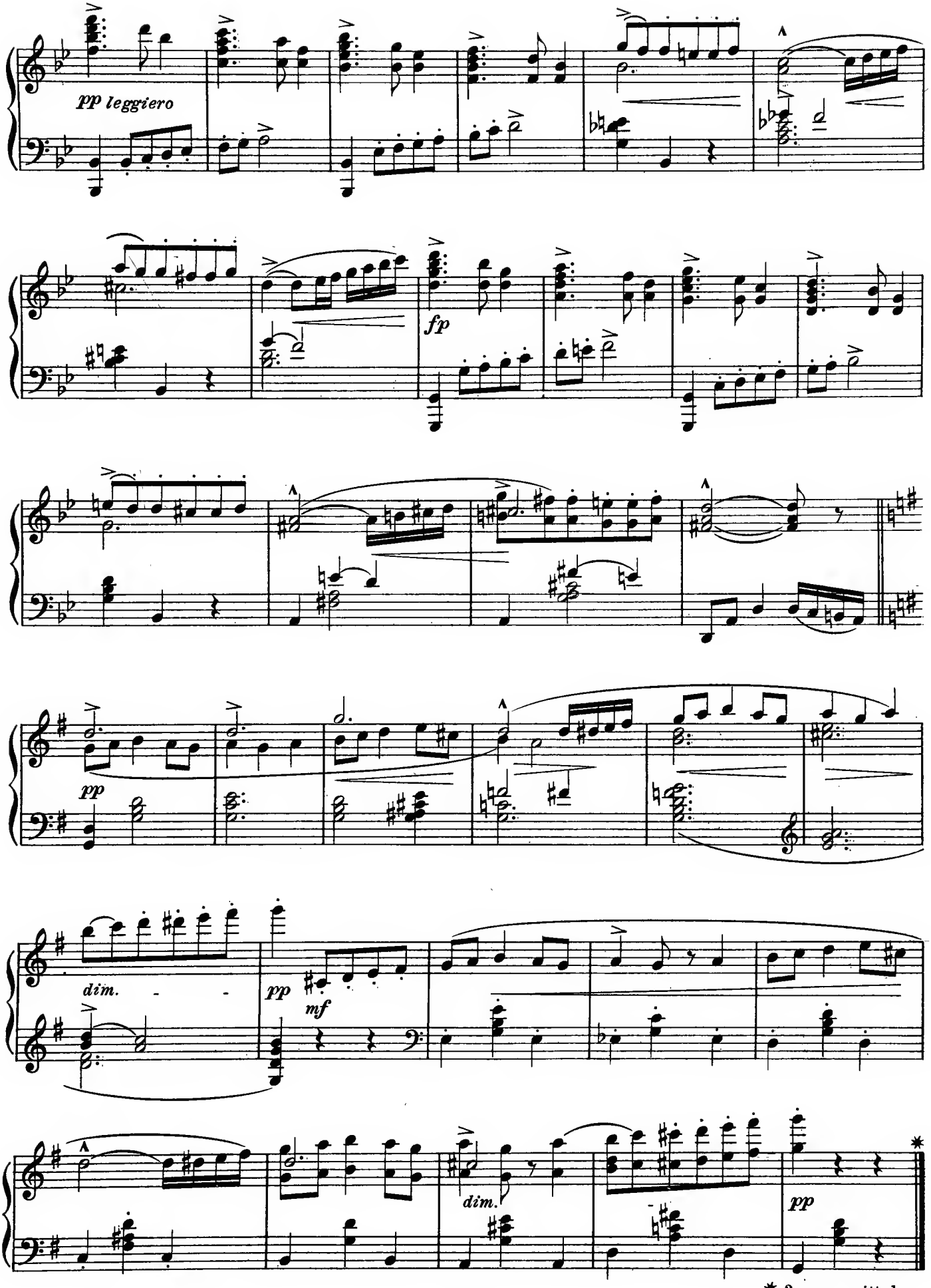

* 3 pages omitted

SECTION SIXTEEN

AMERICAN COMPOSERS

L. M. Gottschalk (1829–1869)

Le Bananier

Chanson nègre

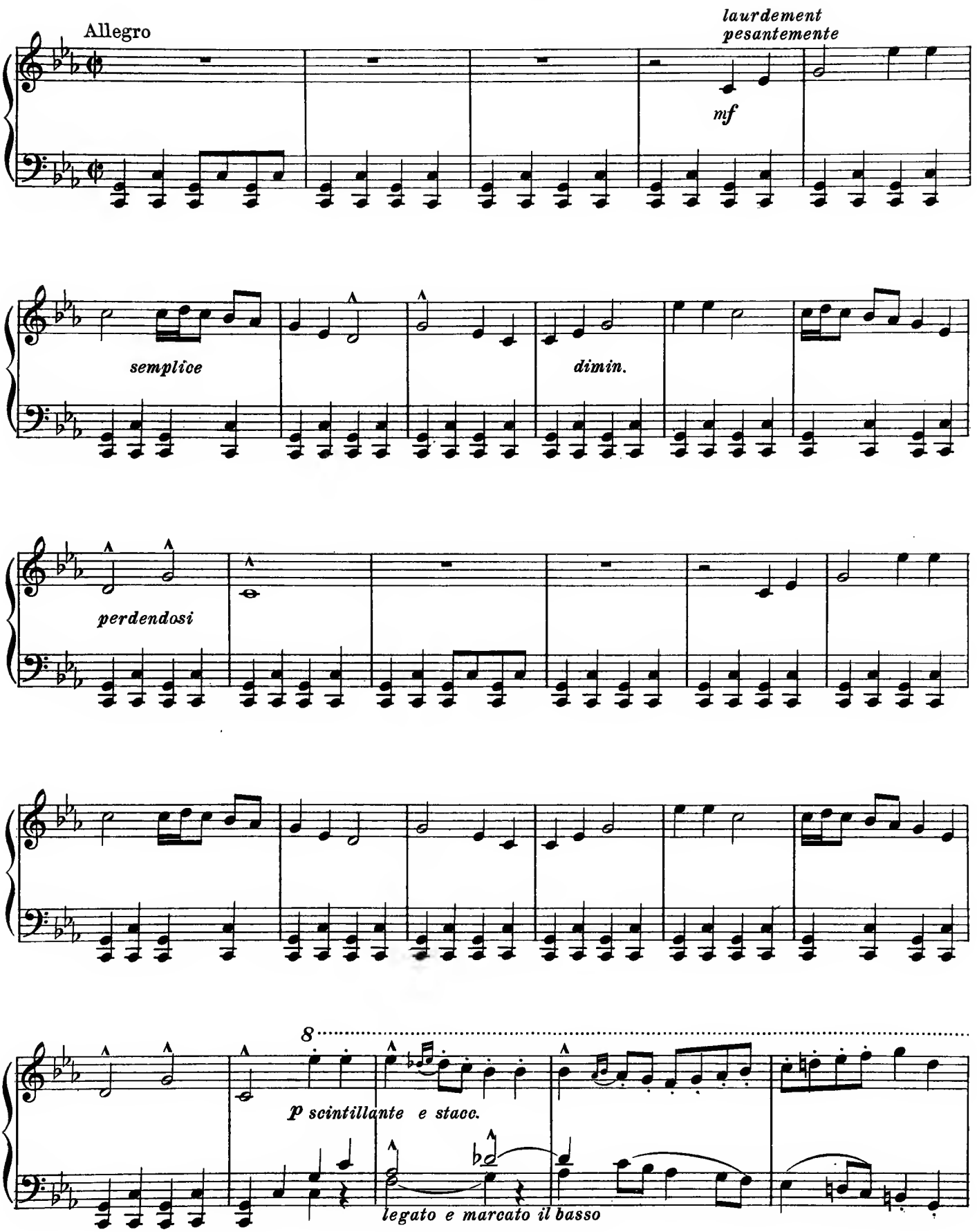

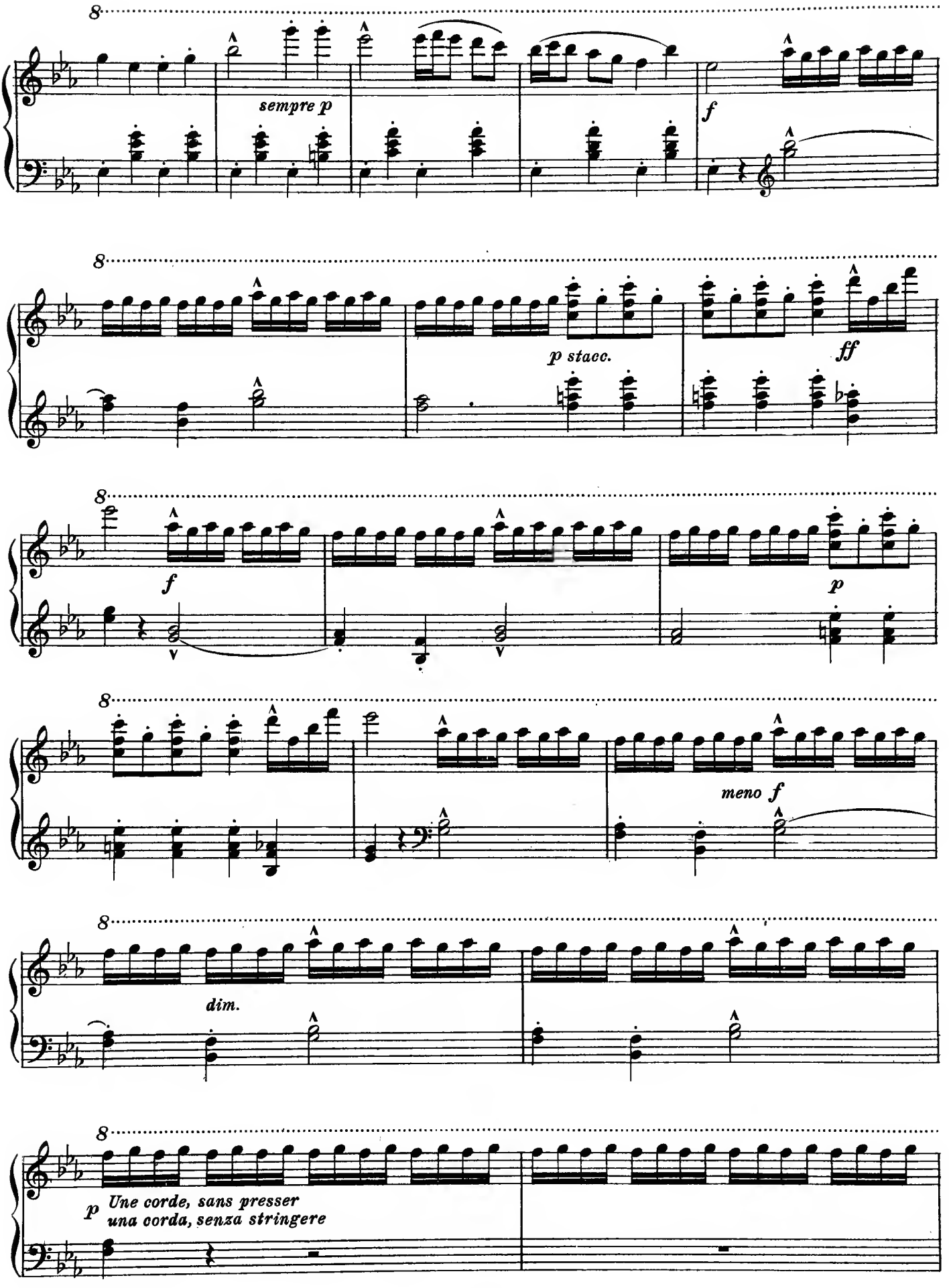
8
sempre p
f
8
p stacc.
ff
8
f
p
8
meno f
8
dim.
8
p Une corde, sans presser
una corda, senza stringere

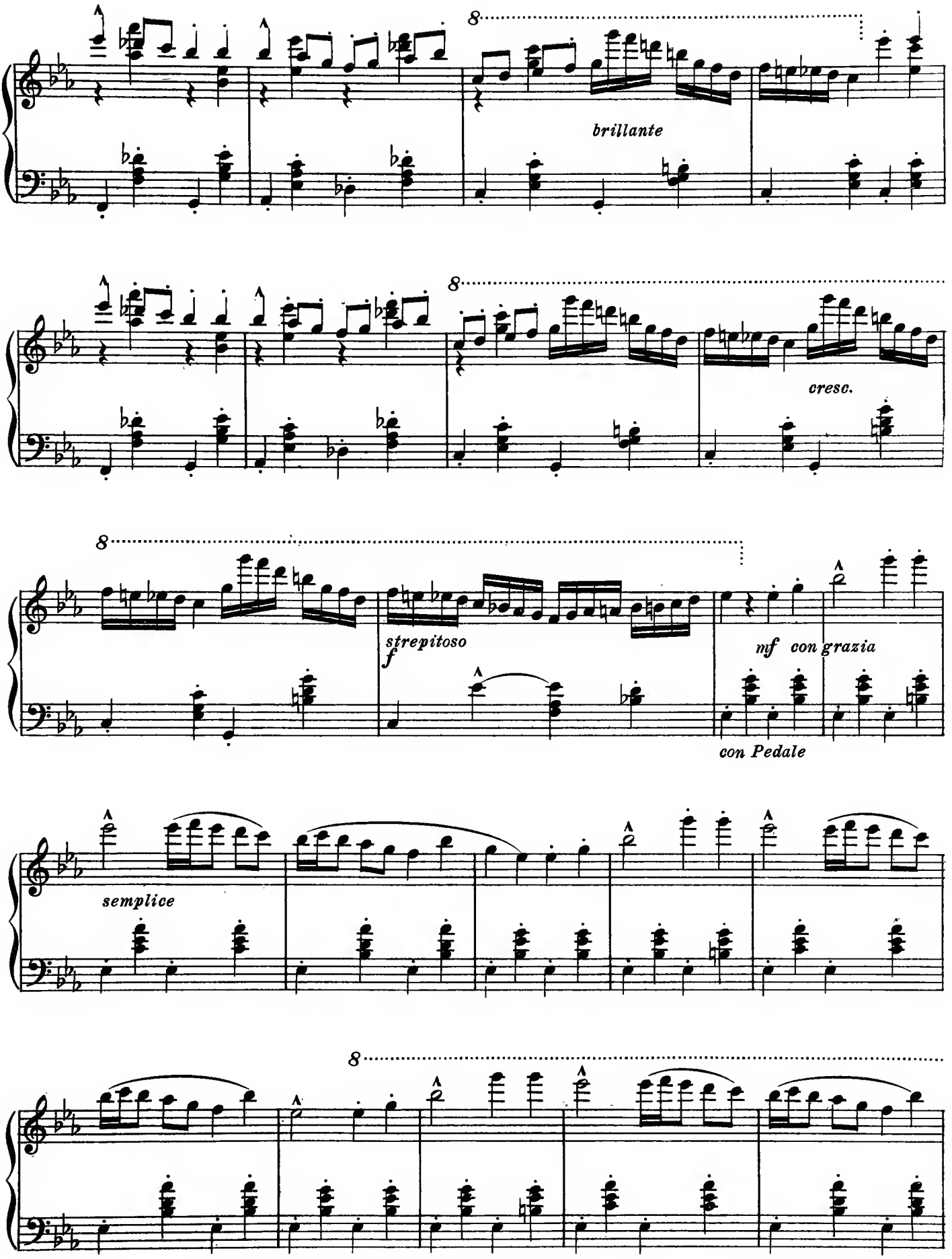
8
brillante
8
cresc.
8
strepitoso
f
mf con grazia
con Pedale
semplice
8

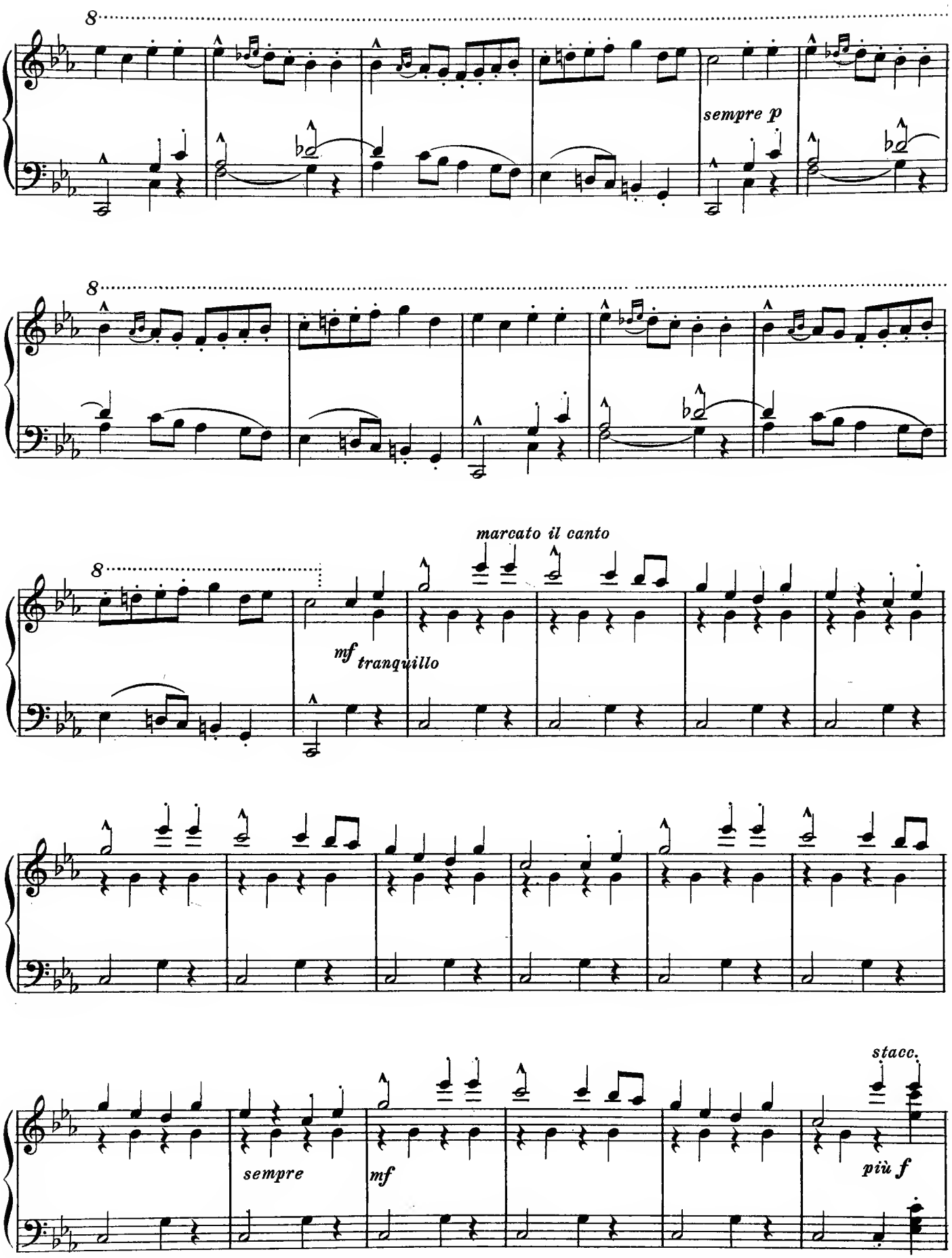
8
sempre p
8
8
marcato il canto
mf tranquillo
sempre
mf
stacc.
più f

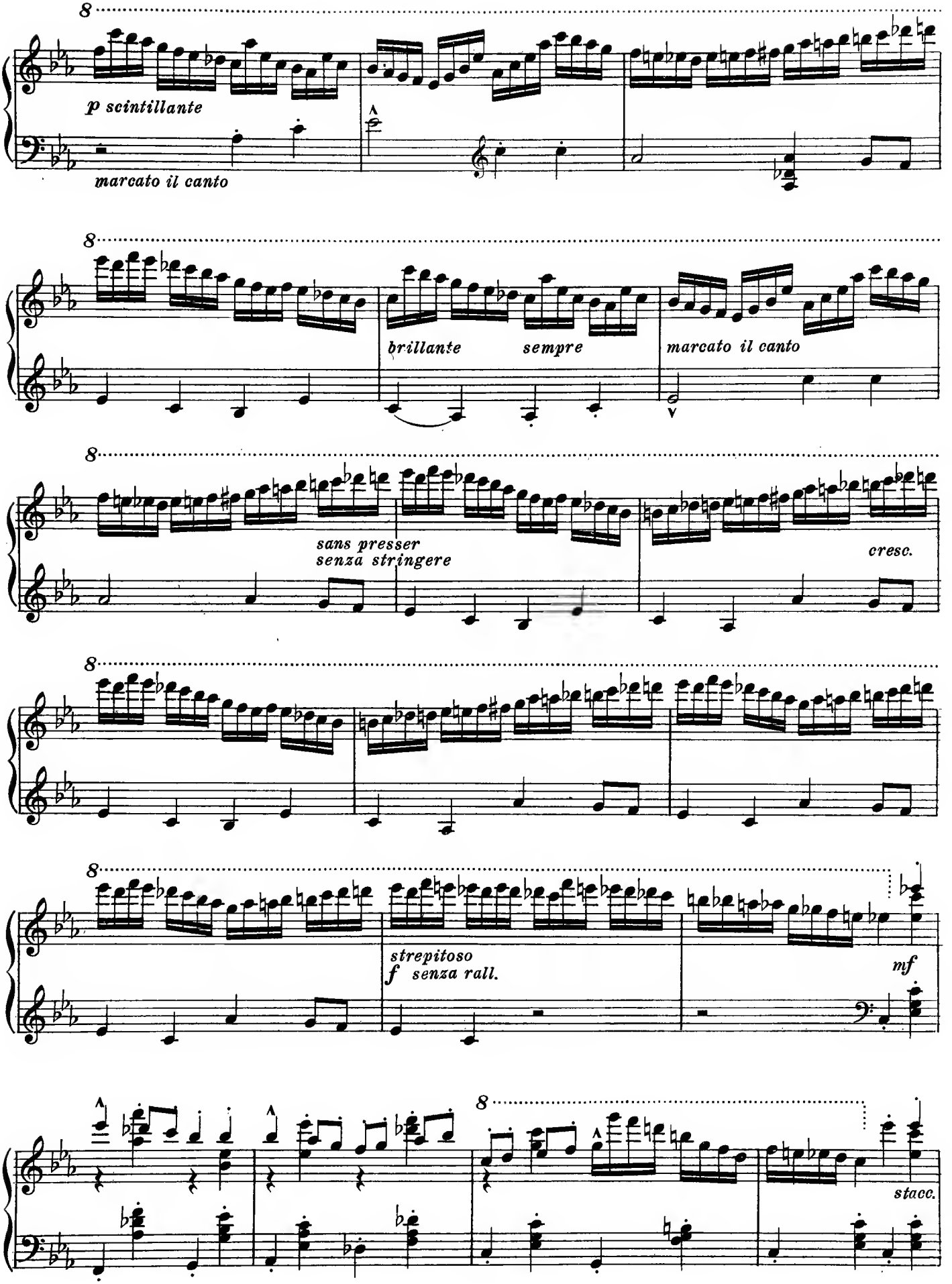
8
p scintillante
marcato il canto
8
brillante
sempre
marcato il canto
8
sans presser
senza stringere
cresc.
8
8
strepitoso
f senza rall.
mf
8
stacc.

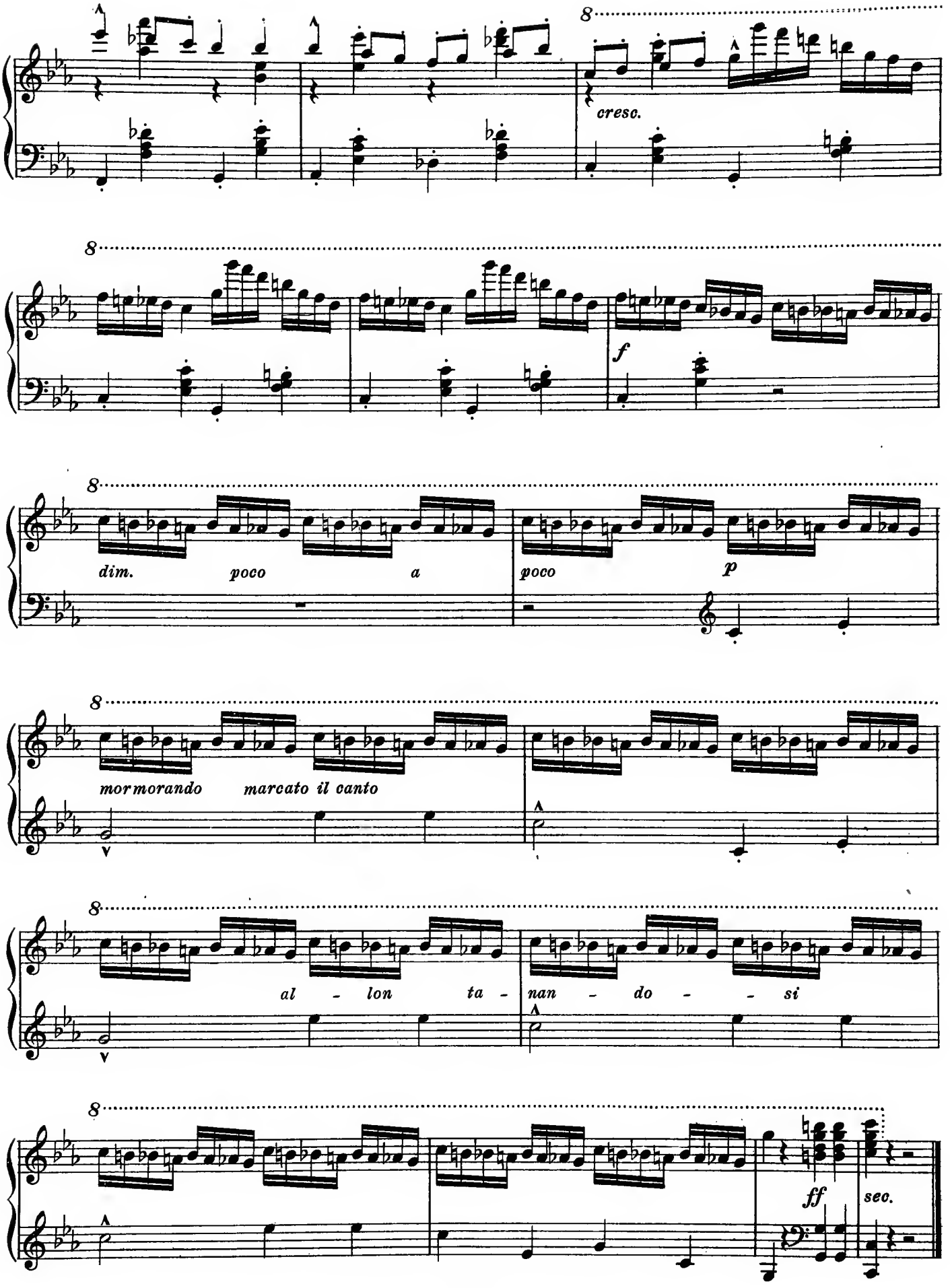
8
cresc.
8
f
8
dim. poco a poco
poco p
8
mormorando marcato il canto
8
al - lon ta - nan - do - si
8
ff
seo.

John K. Paine (1839–1906)

The Mill. Op. 26

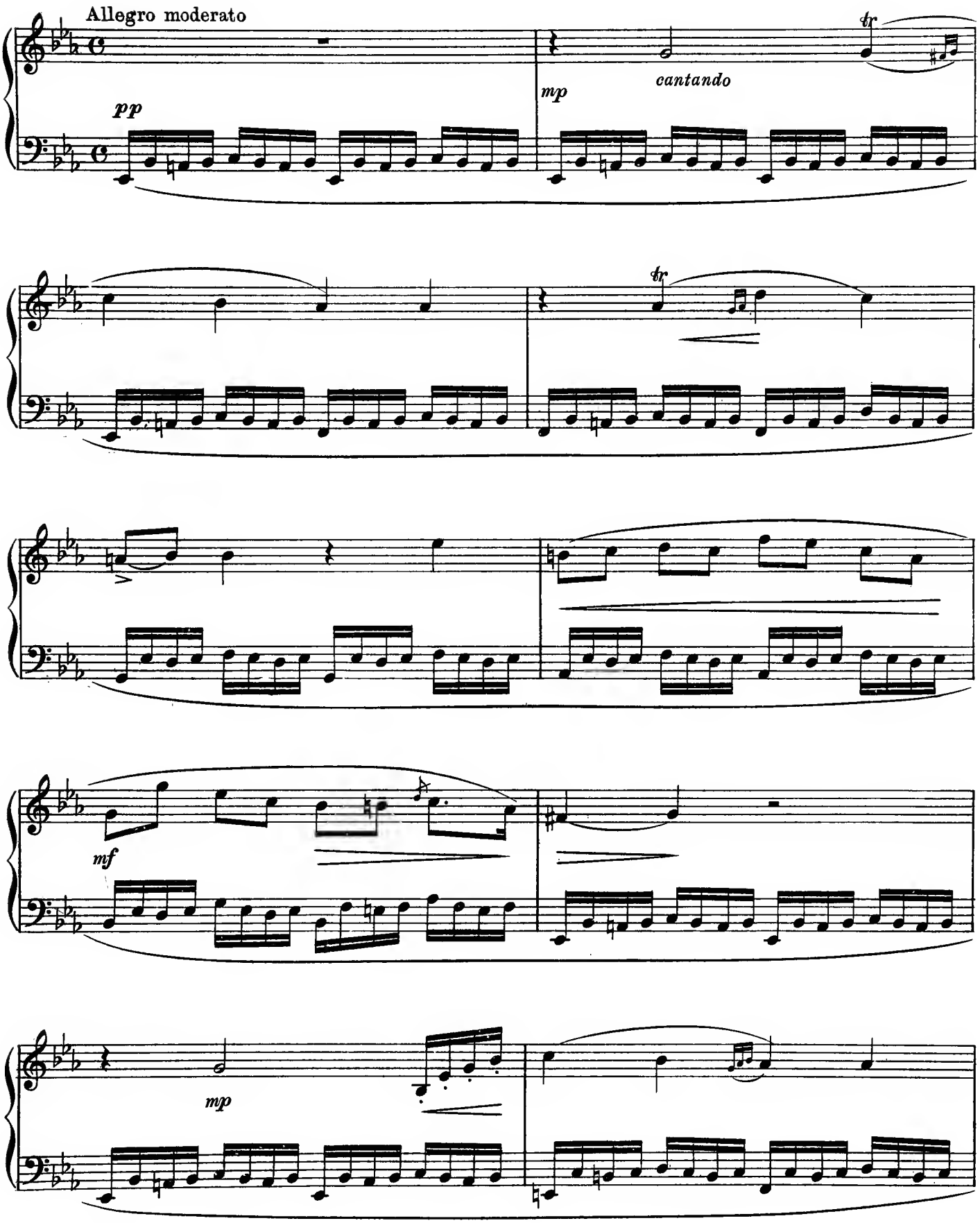

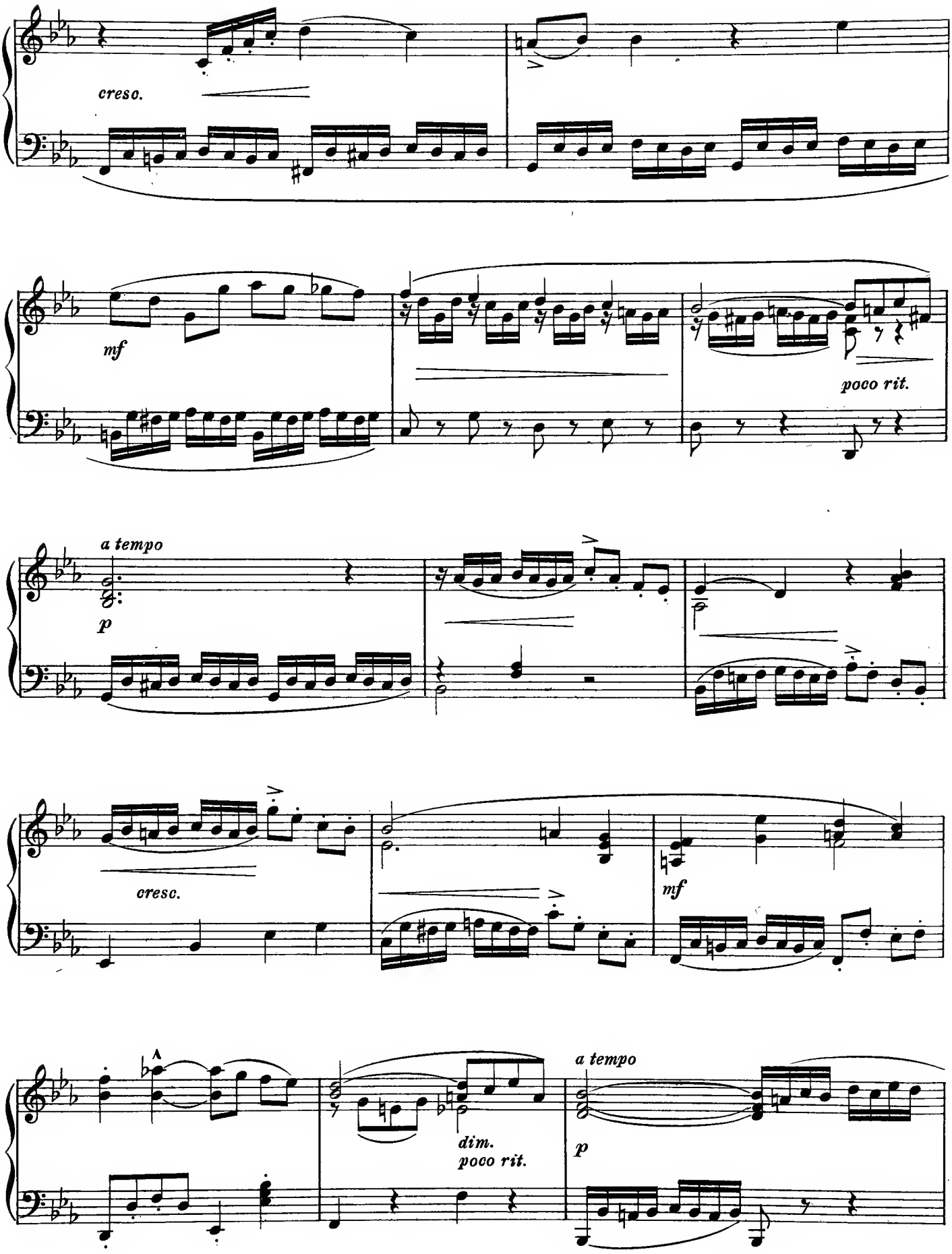
cresc.
mf
poco rit.
a tempo
p
cresc.
mf
dim.
poco rit.
a tempo
p

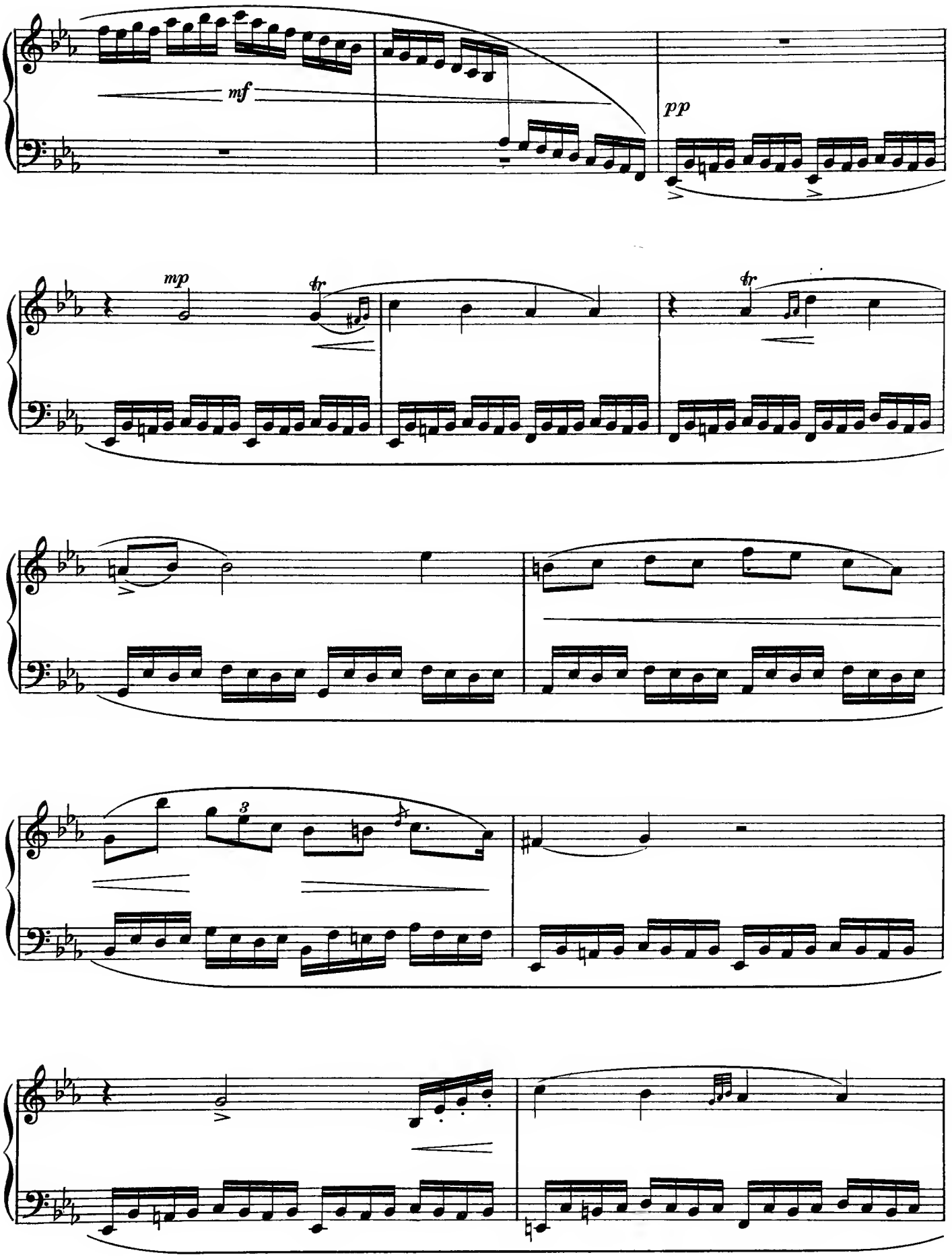
mf
pp
mp
tr
tr
3

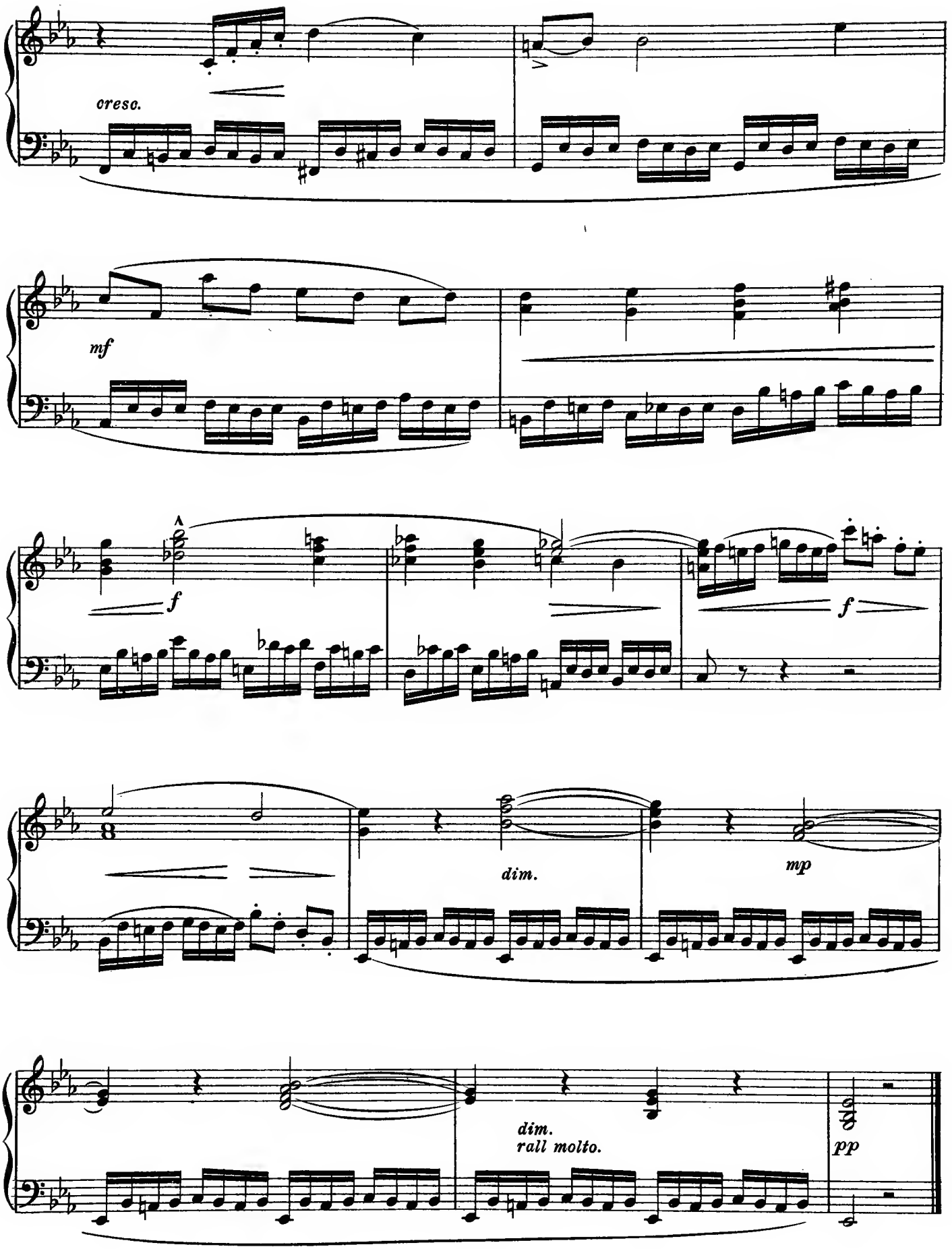
cresc.
mf
f
f
dim.
mp
dim.
rall molto.
pp

Homer N. Bartlett (b. 1845)

Prélude à la Minuet Op. 157

Allegro ma non troppo

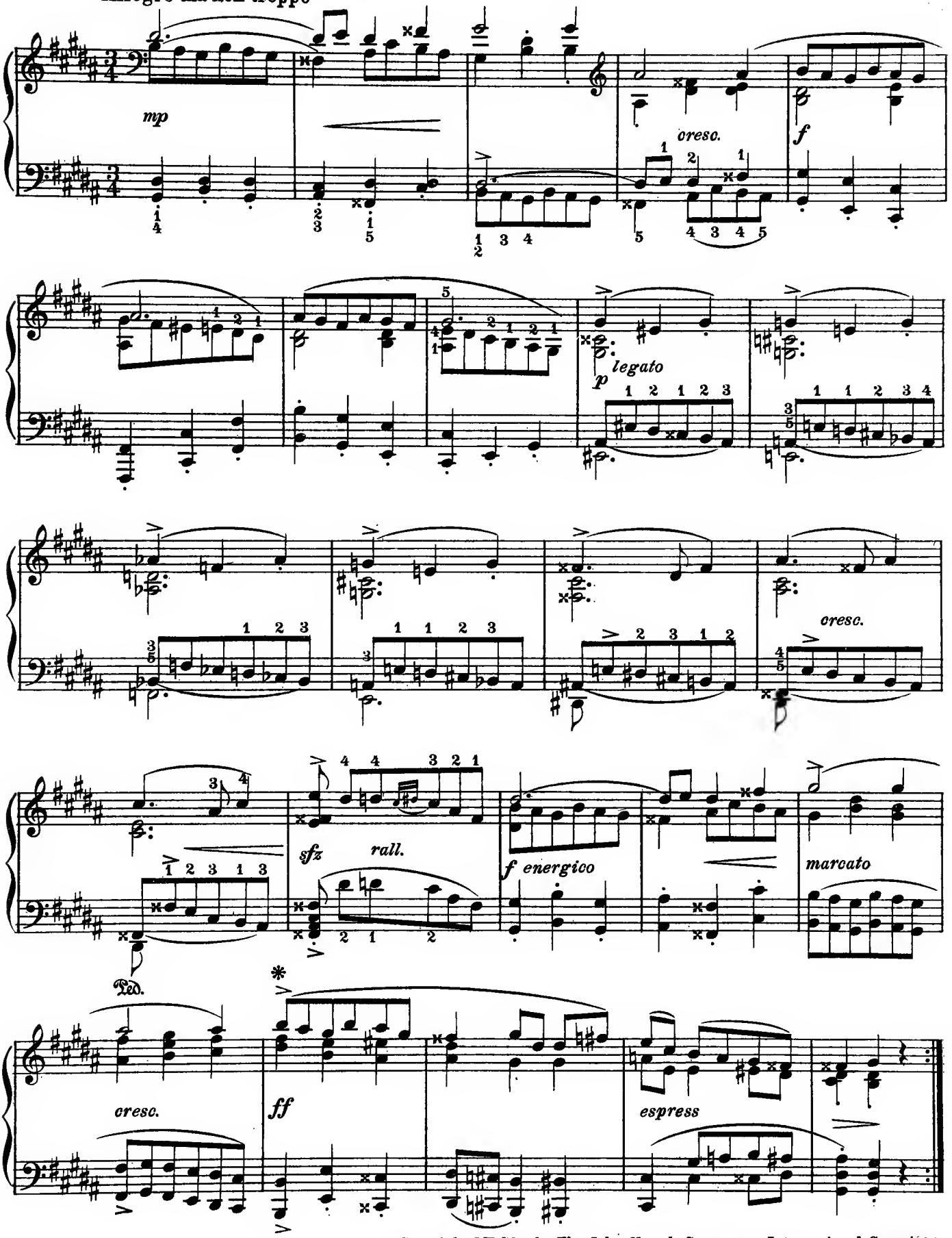

Copyright MDCCC by The John Church Company. International Copyright.
Reprinted by permission of The John Church Company

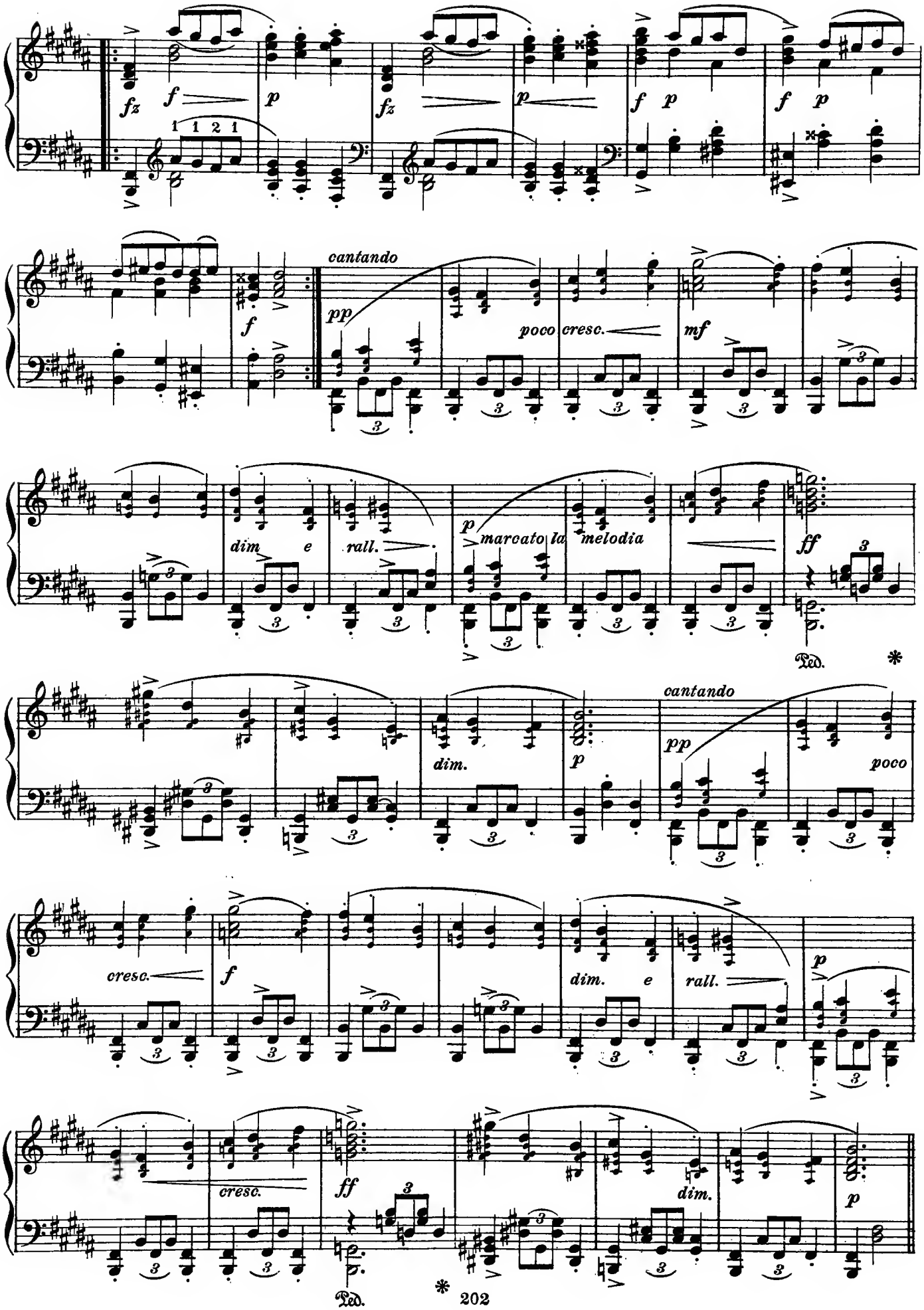
fz
f
p
fz
p
f p
f p
1 1 2 1
f
cantando
pp
poco
cresc.
mf
dim e
rall.
p
marcato la melodia
ff
Ped.
*
cantando
pp
poco
dim.
p
cresc.
f
dim. e
rall.
p
cresc.
ff
dim.
p
Ped.
*

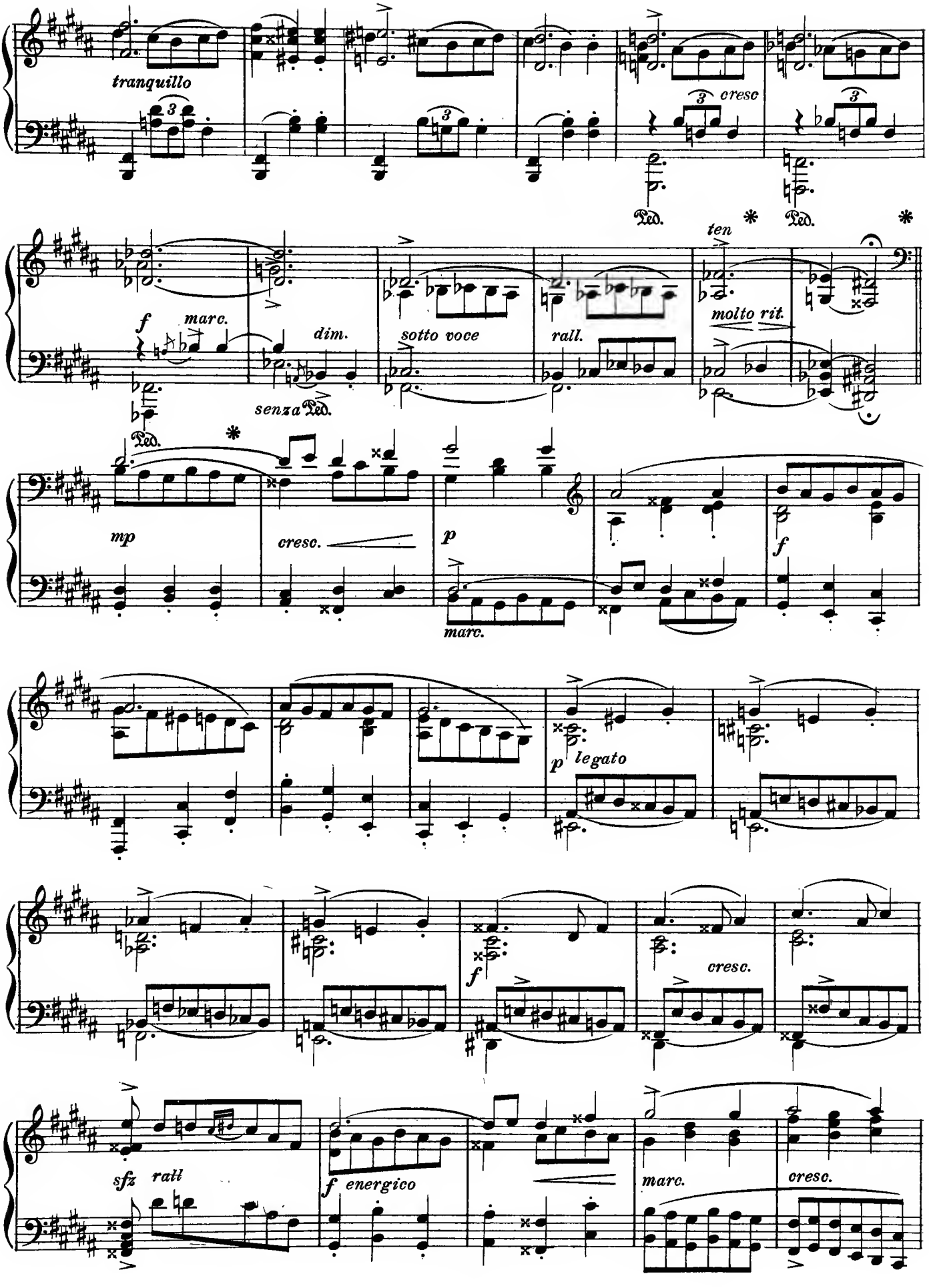
tranquillo
cresc
Ped.
ten
molto rit.
f
marc.
dim.
sotto voce
rall.
senza Ped.
mp
cresc.
p
marc.
f
p legato
f
cresc.
sfz
rall
f energico
marc.
cresc.

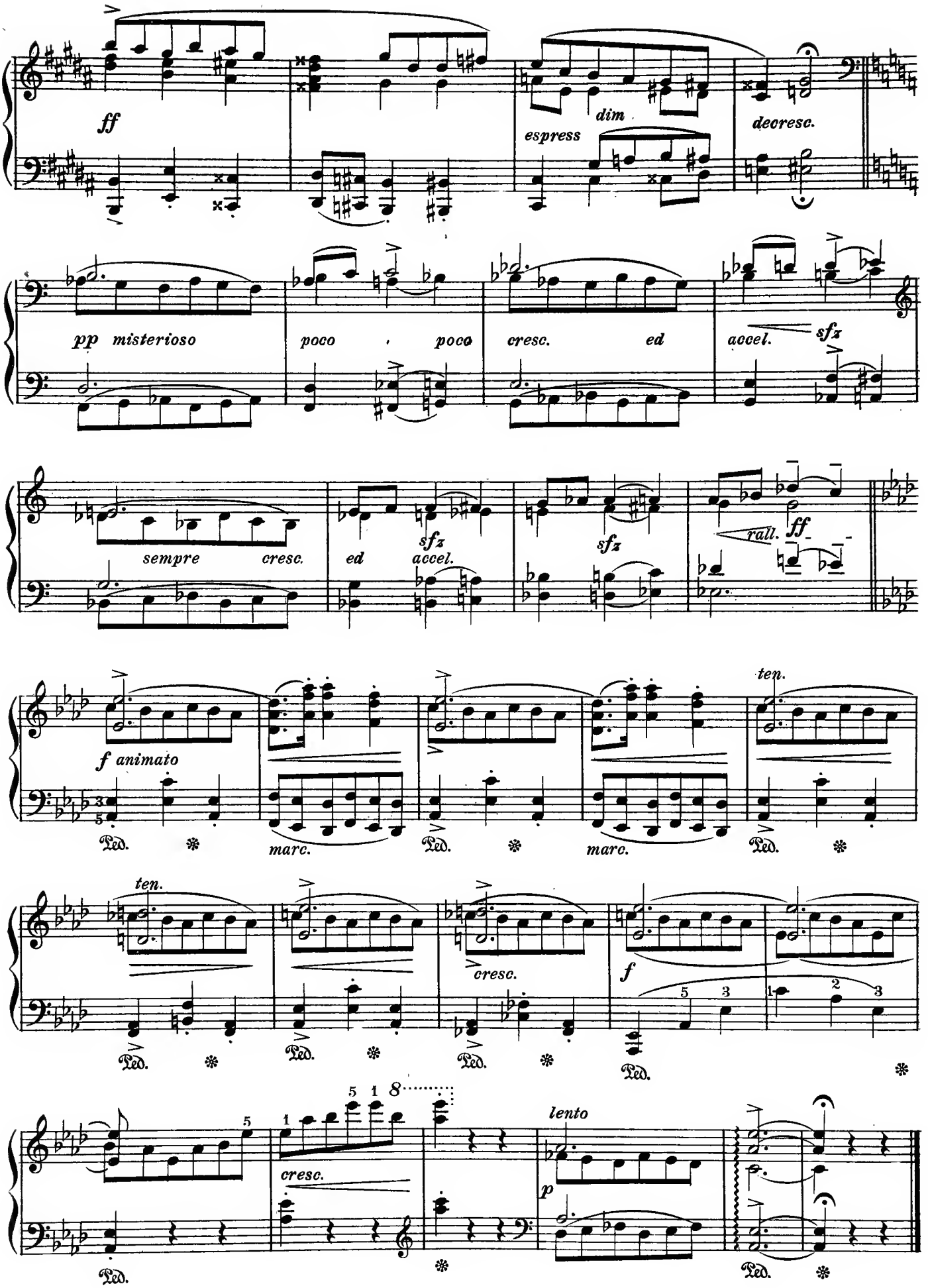
ff
espress
dim
decresc.
pp misterioso
poco
poco
cresc.
ed
accel.
sfz
sempre
cresc.
ed
sfz
accel.
sfz
rall.
ff
f animato
ten.
marc.
marc.
ten.
cresc.
f
lento
p
cresc.
Ped.

Arthur Foote (b.1853)

Mandalay

To Stephen Townsend

With marked but flexible rhythm (about ♩=76)

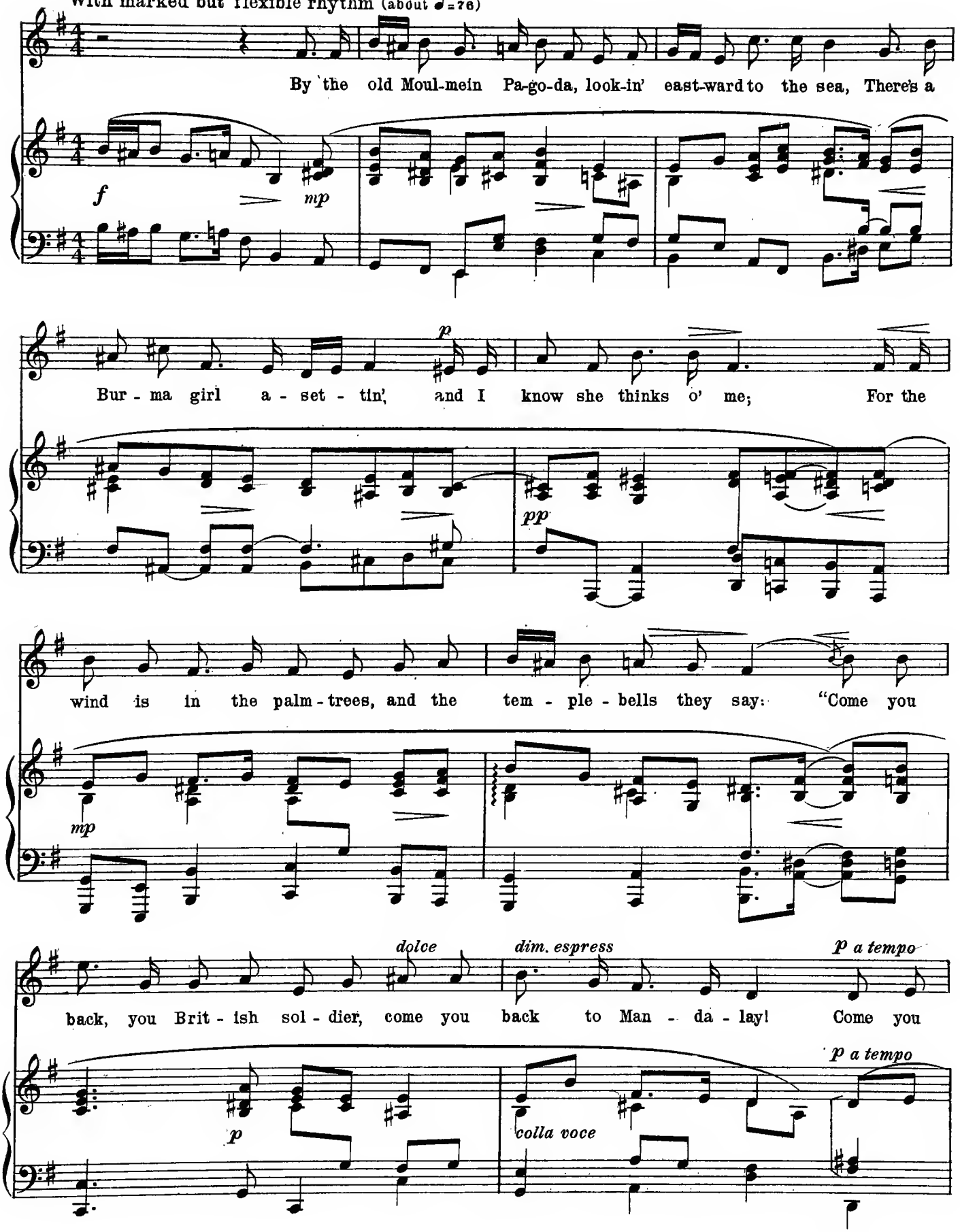

Copyright, 1915, by Arthur Foote

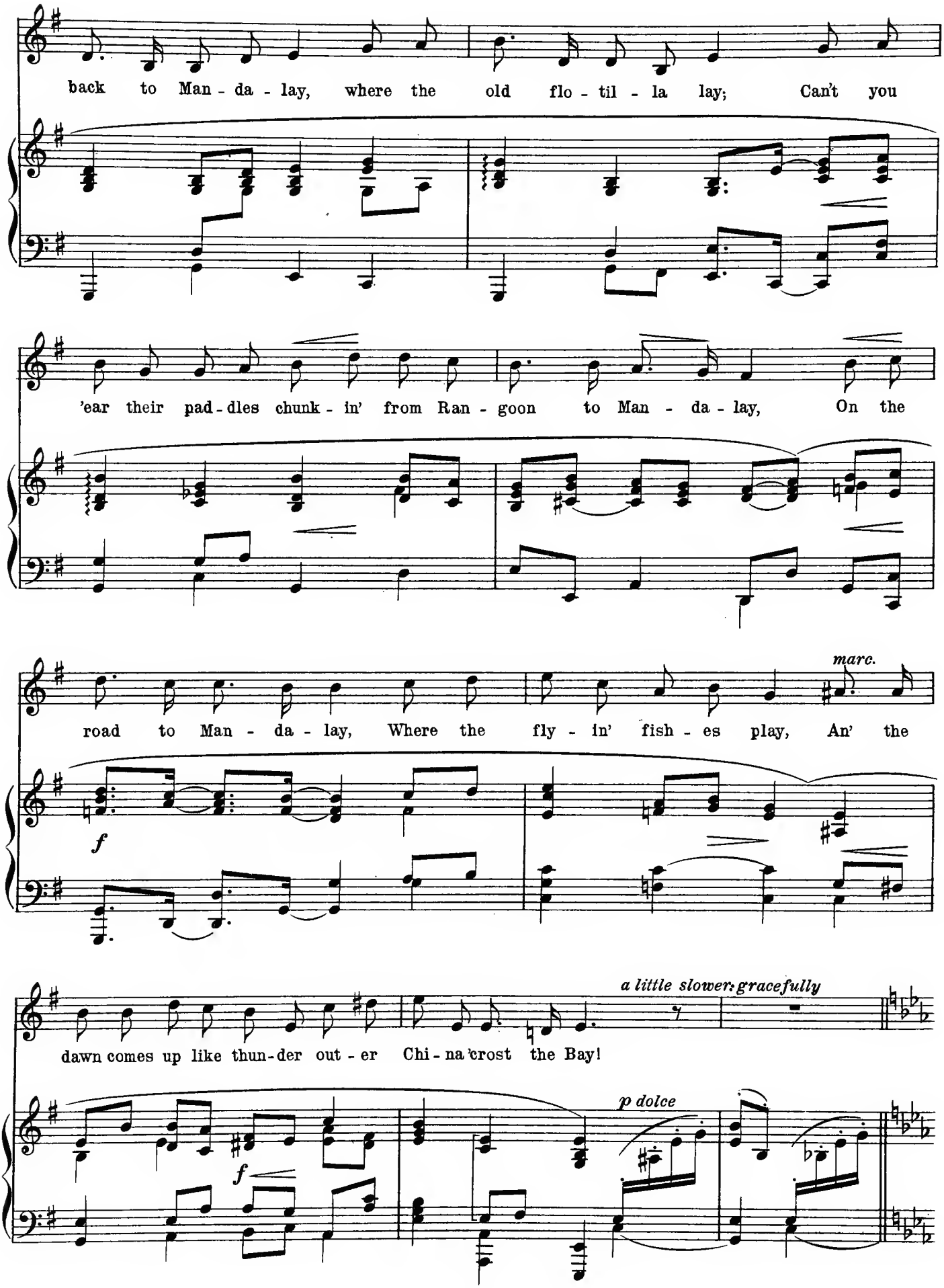
back to Man - da - lay, where the old flo - til - la lay; Can't you
'ear their pad - dles chunk - in' from Ran - goon to Man - da - lay, On the
marc.
road to Man - da - lay, Where the fly - in' fish - es play, An' the
f
a little slower: gracefully
dawn comes up like thun - der out - er Chi - na 'crost the Bay!
p dolce
f

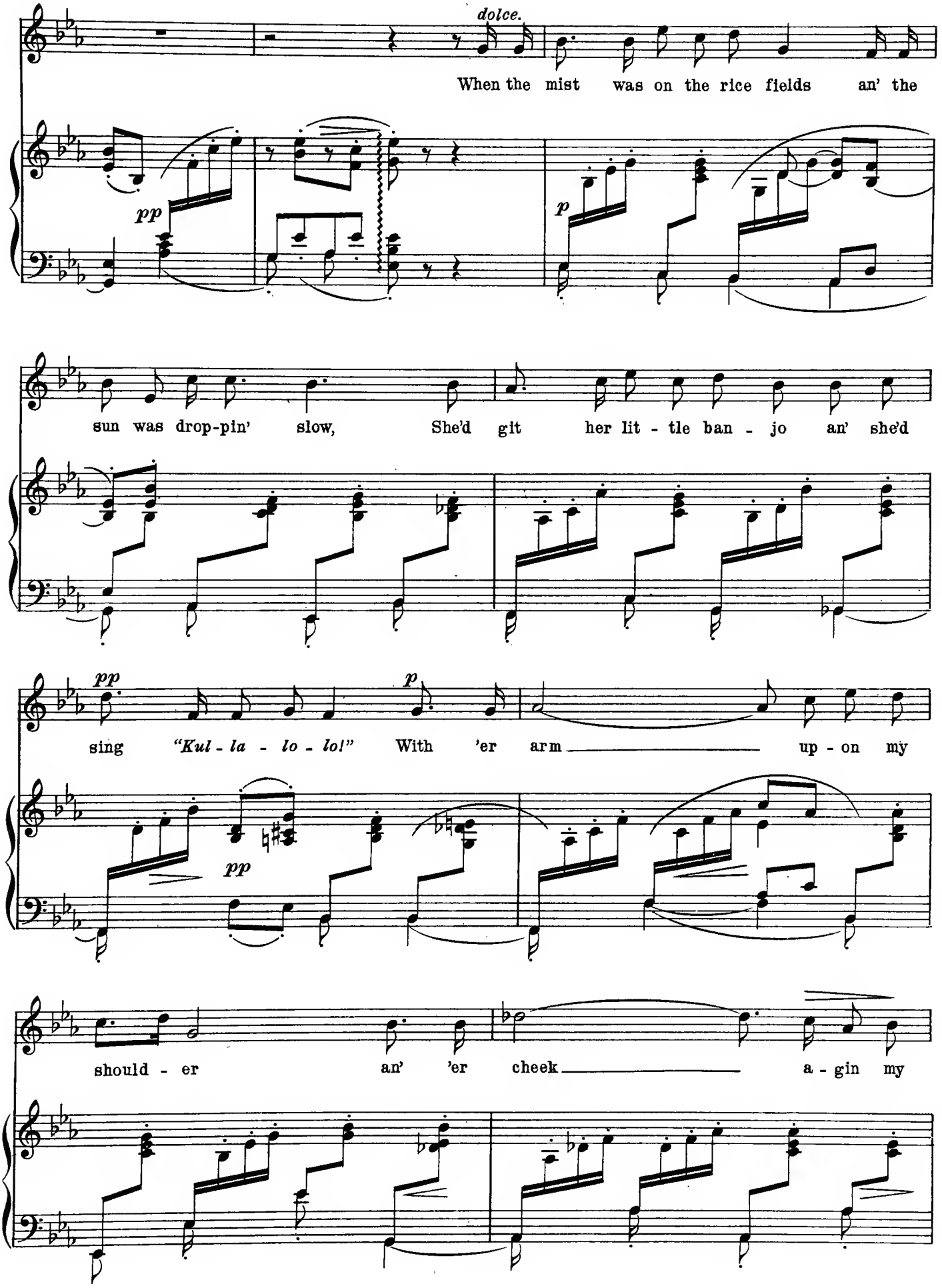
dolce.
When the mist was on the rice fields an' the
pp
p
sun was drop-pin' slow, She'd git her lit - tle ban - jo an' she'd
pp
p
sing "Kul - la - lo - lo!" With 'er arm up - on my
pp
should - er an' 'er cheek a - gin my

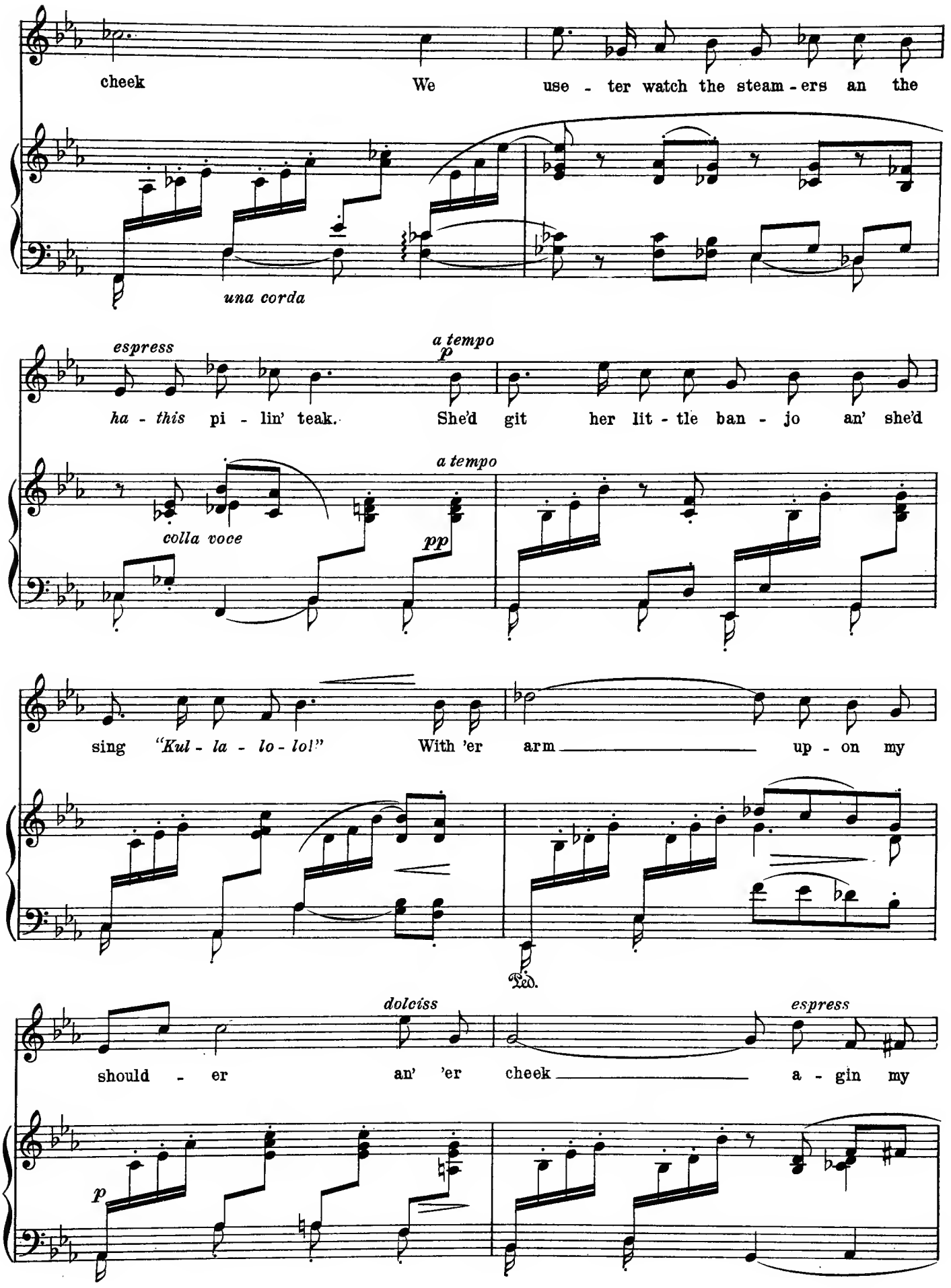
cheek
We use - ter watch the steam - ers an the
una corda
espress
a tempo
p
ha - this pi - lin' teak.
She'd git her lit - tle ban - jo an' she'd
colla voce
a tempo
pp
sing "Kul - la - lo - lo!"
With 'er arm
up - on my
Ped.
dolciss
espress
should - er an' 'er cheek
a - gin my
p

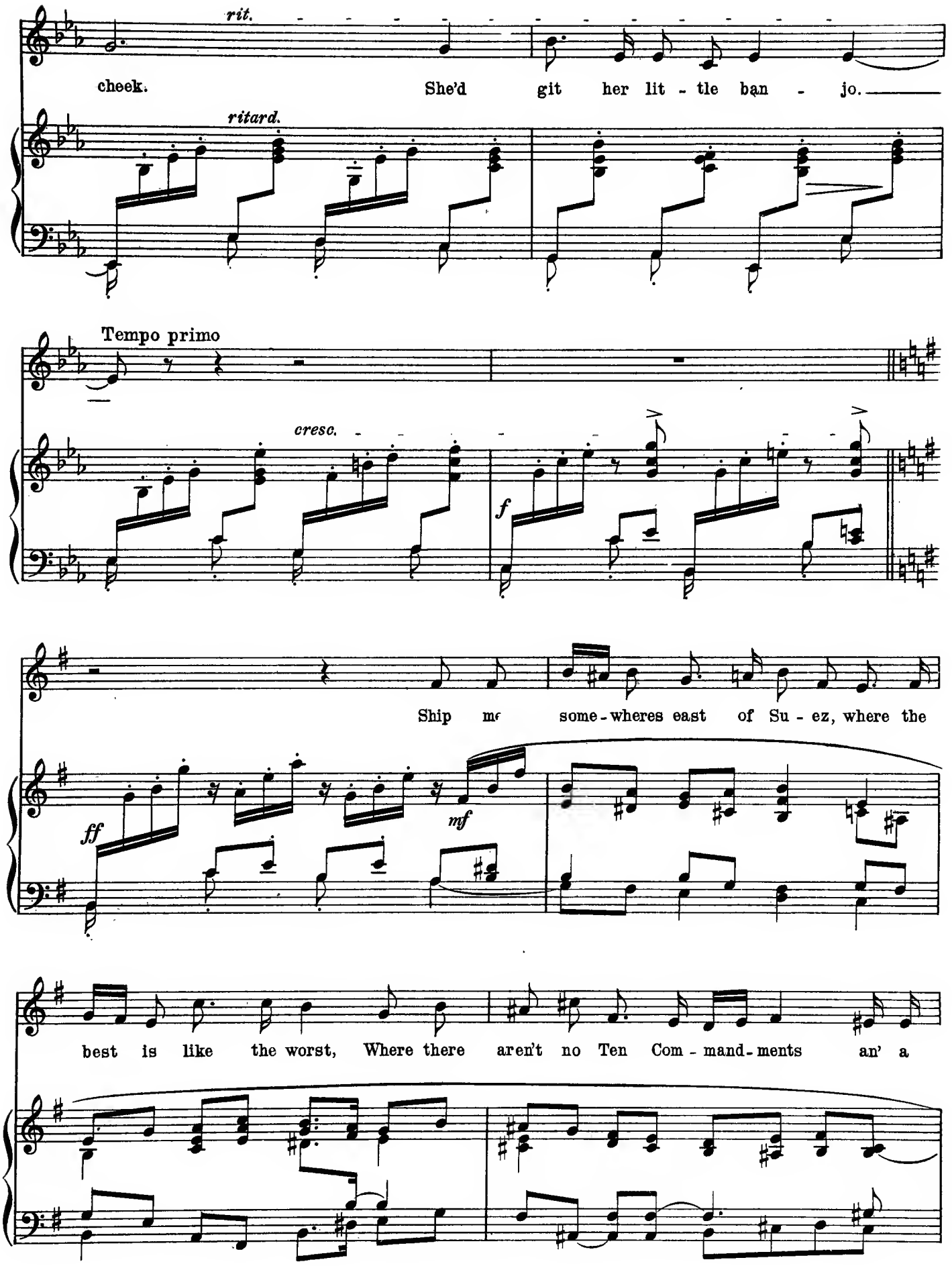
rit.
cheek. She'd git her lit - tle ban - jo.
ritard.
Tempo primo
cresc.
f
Ship me some - wheres east of Su - ez, where the
ff
mf
best is like the worst, Where there aren't no Ten Com - mand - ments an' a

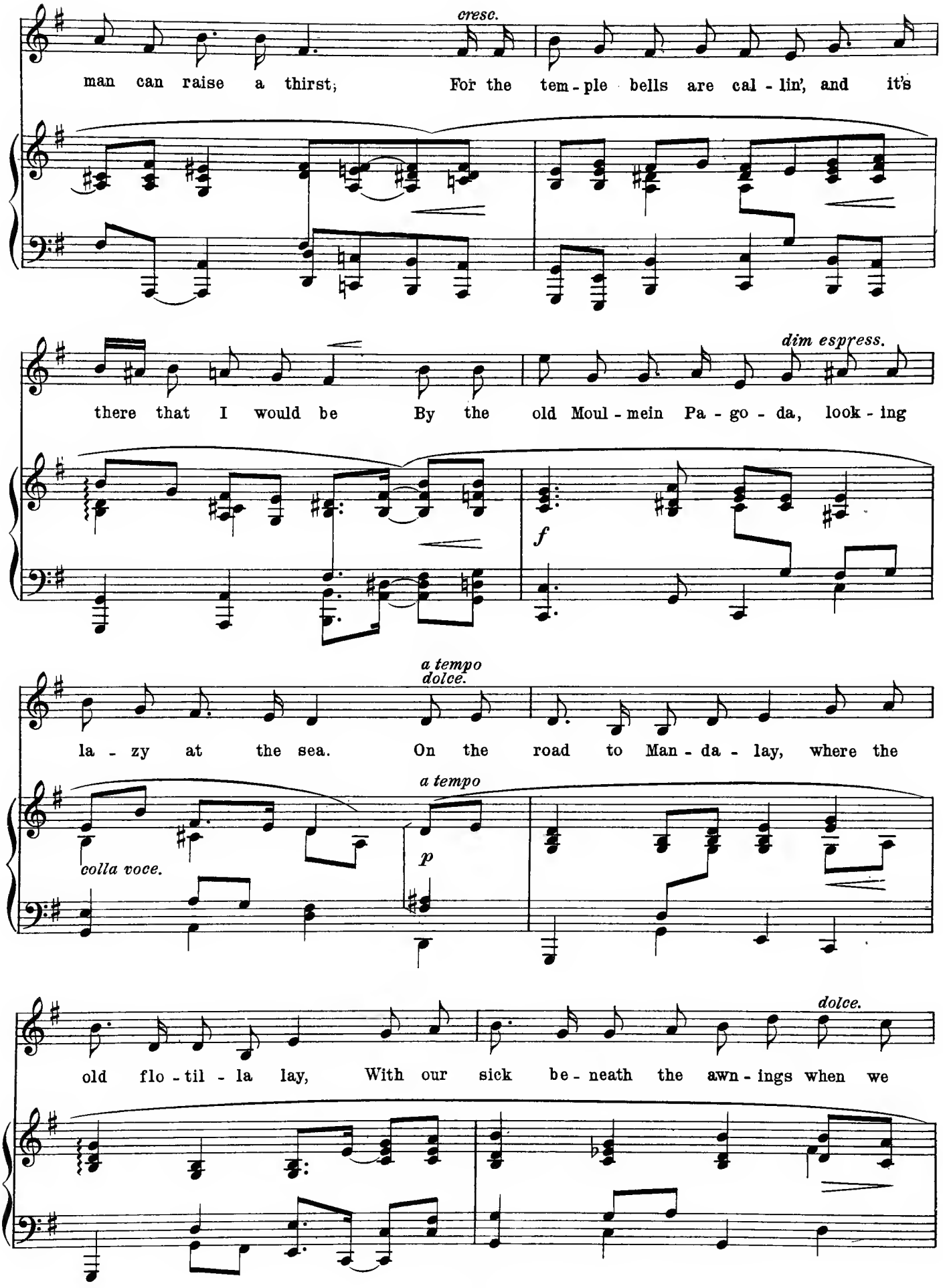
cresc.
man can raise a thirst; For the tem - ple bells are cal - lin', and it's
dim espress.
there that I would be By the old Moul - mein Pa - go - da, look - ing
f
a tempo
dolce.
la - zy at the sea. On the road to Man - da - lay, where the
a tempo
colla voce.
p
dolce.
old flo - til - la lay, With our sick be - neath the awn - ings when we

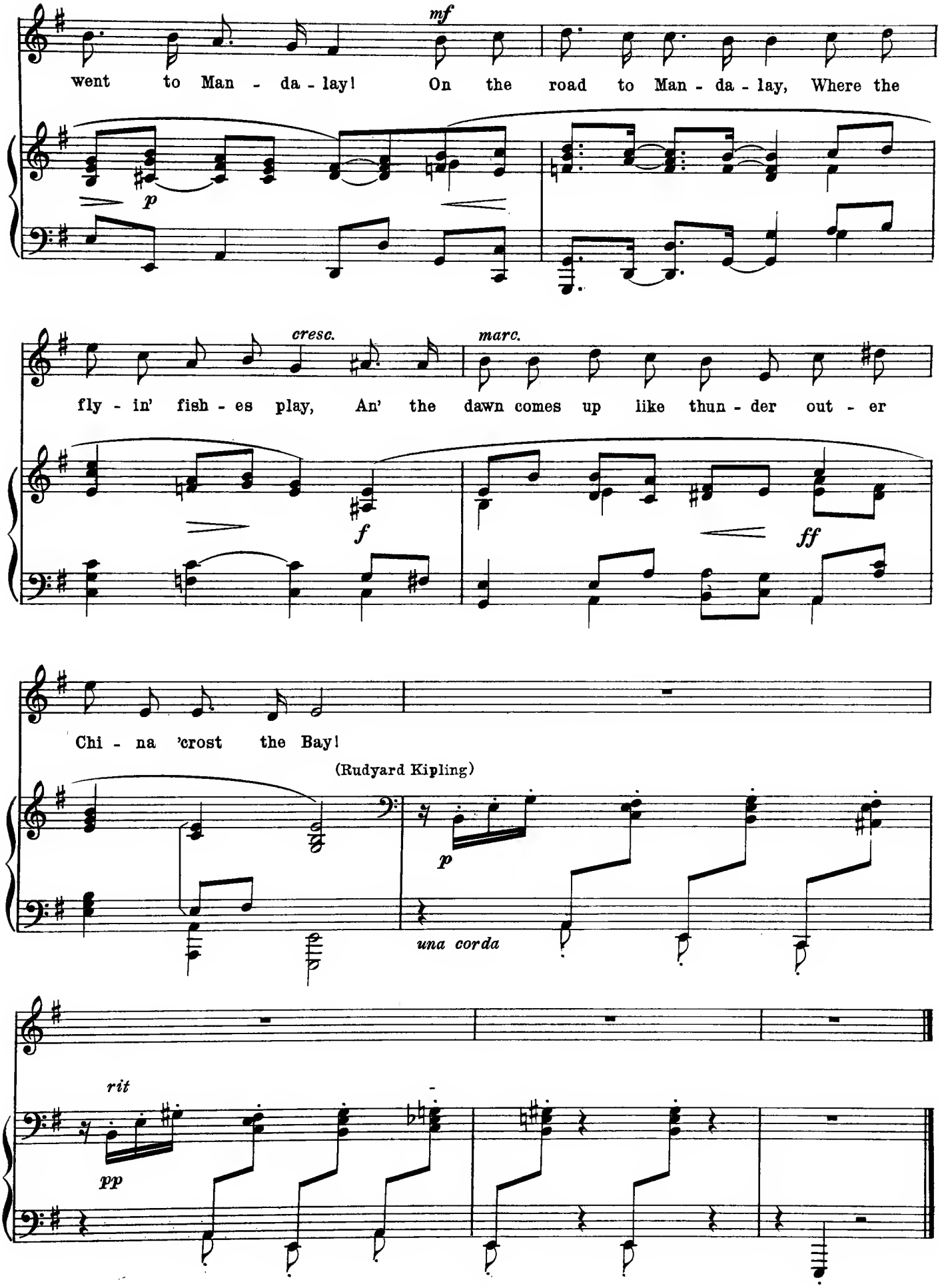
mf
went to Man - da - lay! On the road to Man - da - lay, Where the
p
cresc.
marc.
fly - in' fish - es play, An' the dawn comes up like thun - der out - er
f
ff
Chi - na 'crost the Bay!
(Rudyard Kipling)
p
una corda
rit
pp

George Whitefield Chadwick (b.1854)

Faith

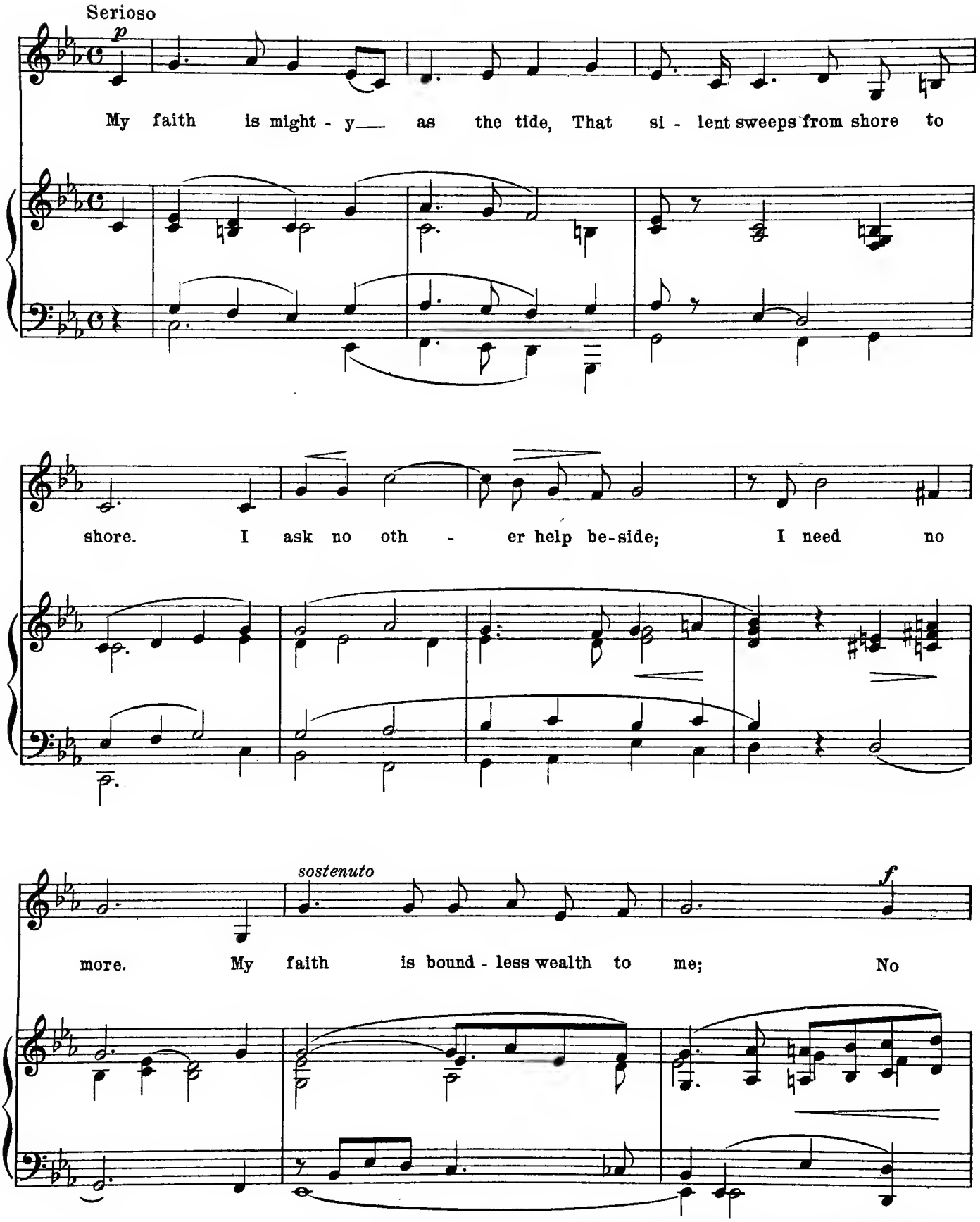

Copyright MDCCCXCIX by The John Church Company. International Copyright
Reprinted by permission of The John Church Company

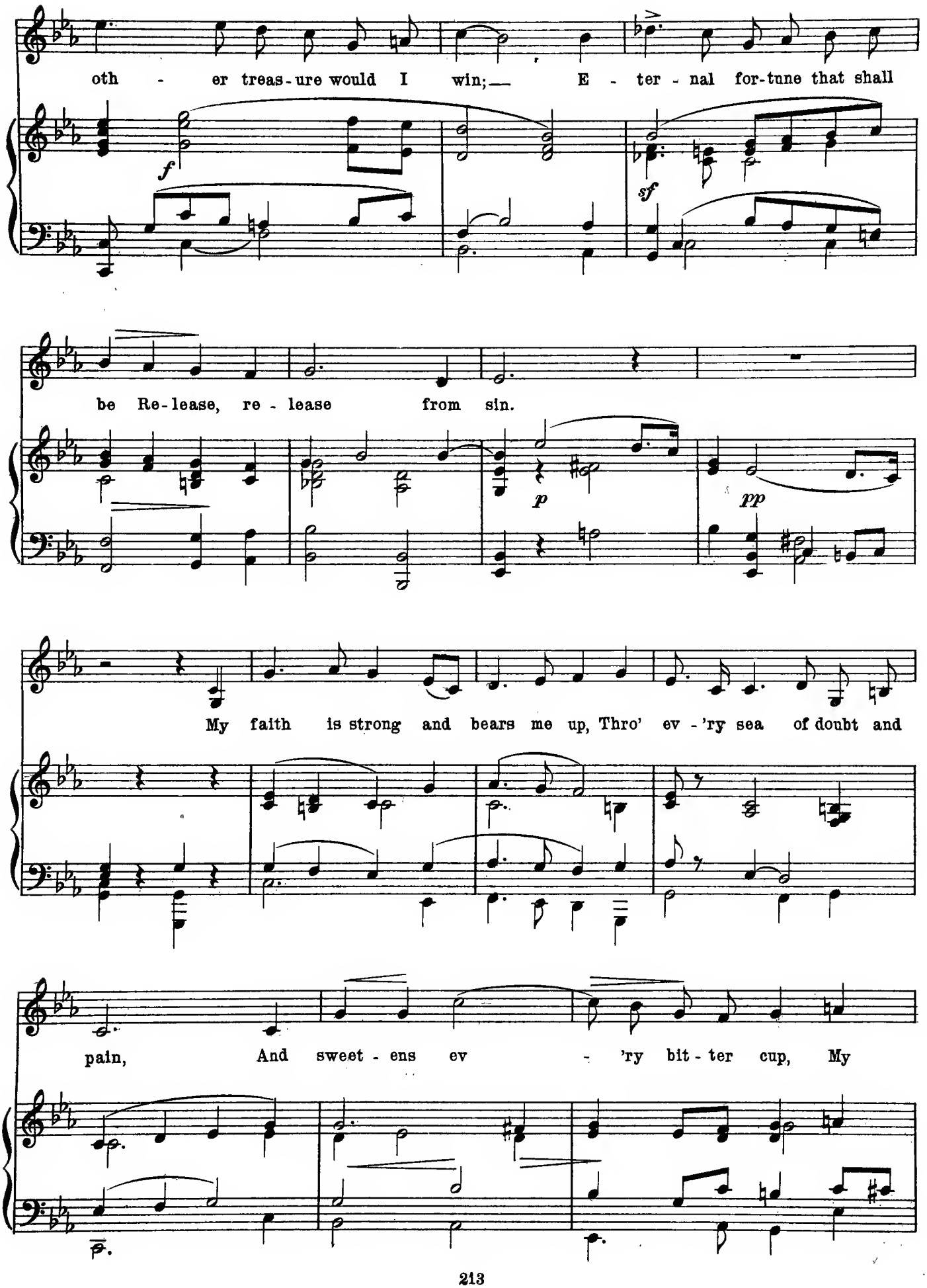
oth - er treas-ure would I win; E - ter - nal for-tune that shall
f
sf
be Re-lease, re - lease from sin.
p
pp
My faith is strong and bears me up, Thro' ev -'ry sea of doubt and
pain, And sweet - ens ev - 'ry bit - ter cup, My

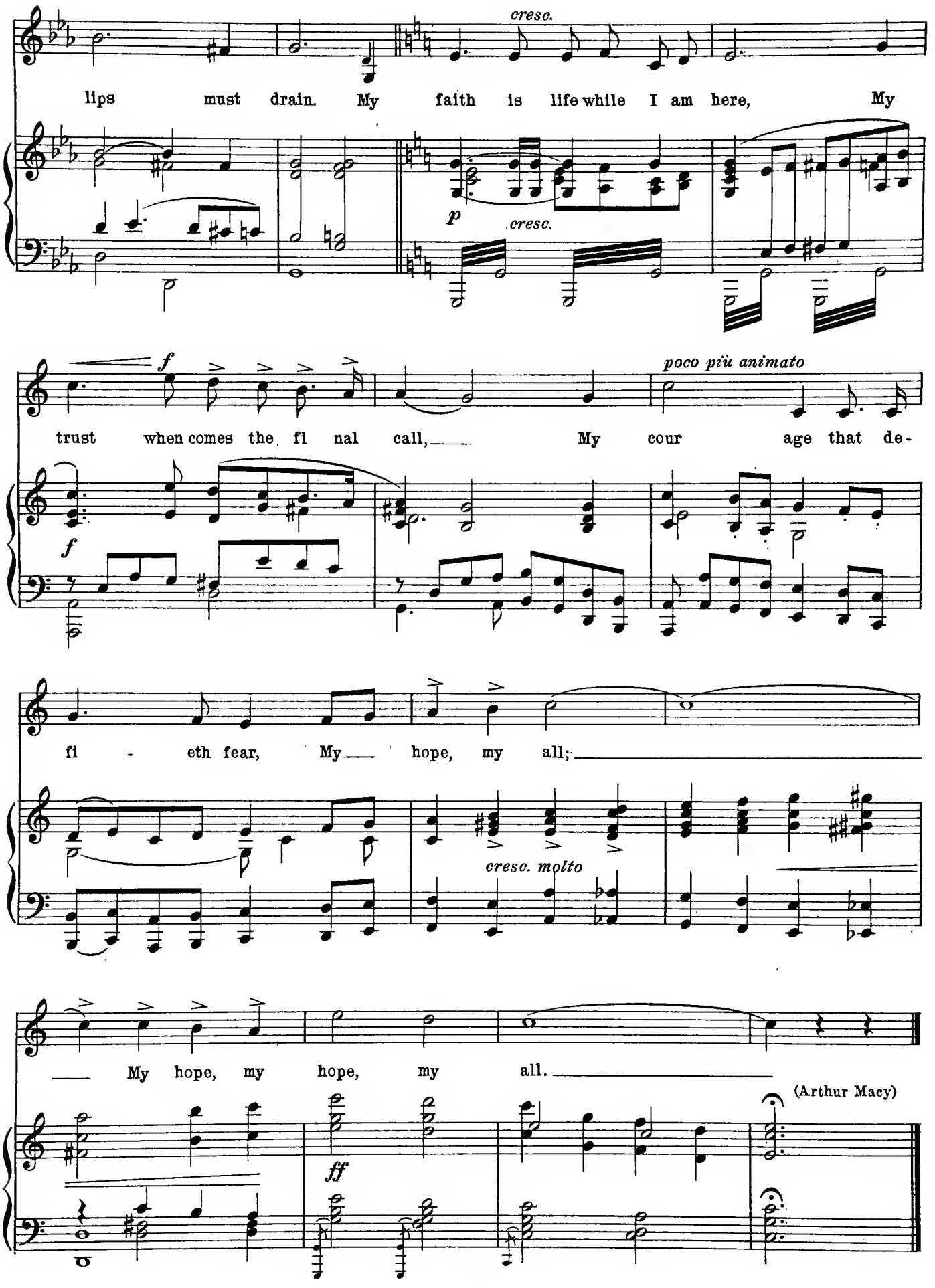
cresc.
lips must drain. My faith is life while I am here, My
p
cresc.
f
poco più animato
trust when comes the fi nal call, My cour age that de-
f
fi - eth fear, My hope, my all;
cresc. molto
My hope, my hope, my all.
(Arthur Macy)
ff

George Whitefield Chadwick (b. 1854)

Since My Love's Eyes

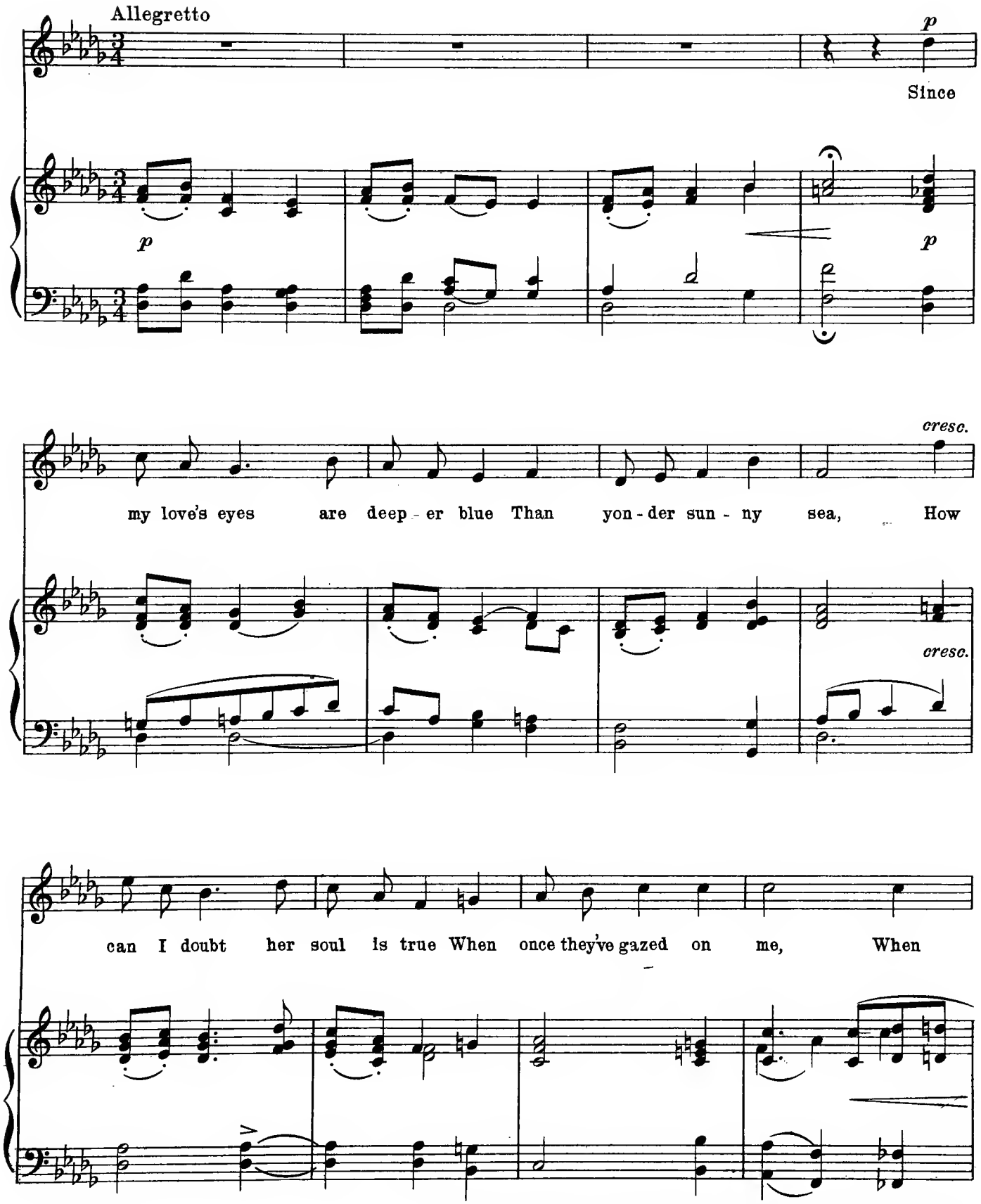

Copyright 1898 by The John Church Company. International Copyright
Reprinted by permission of The John Church Company

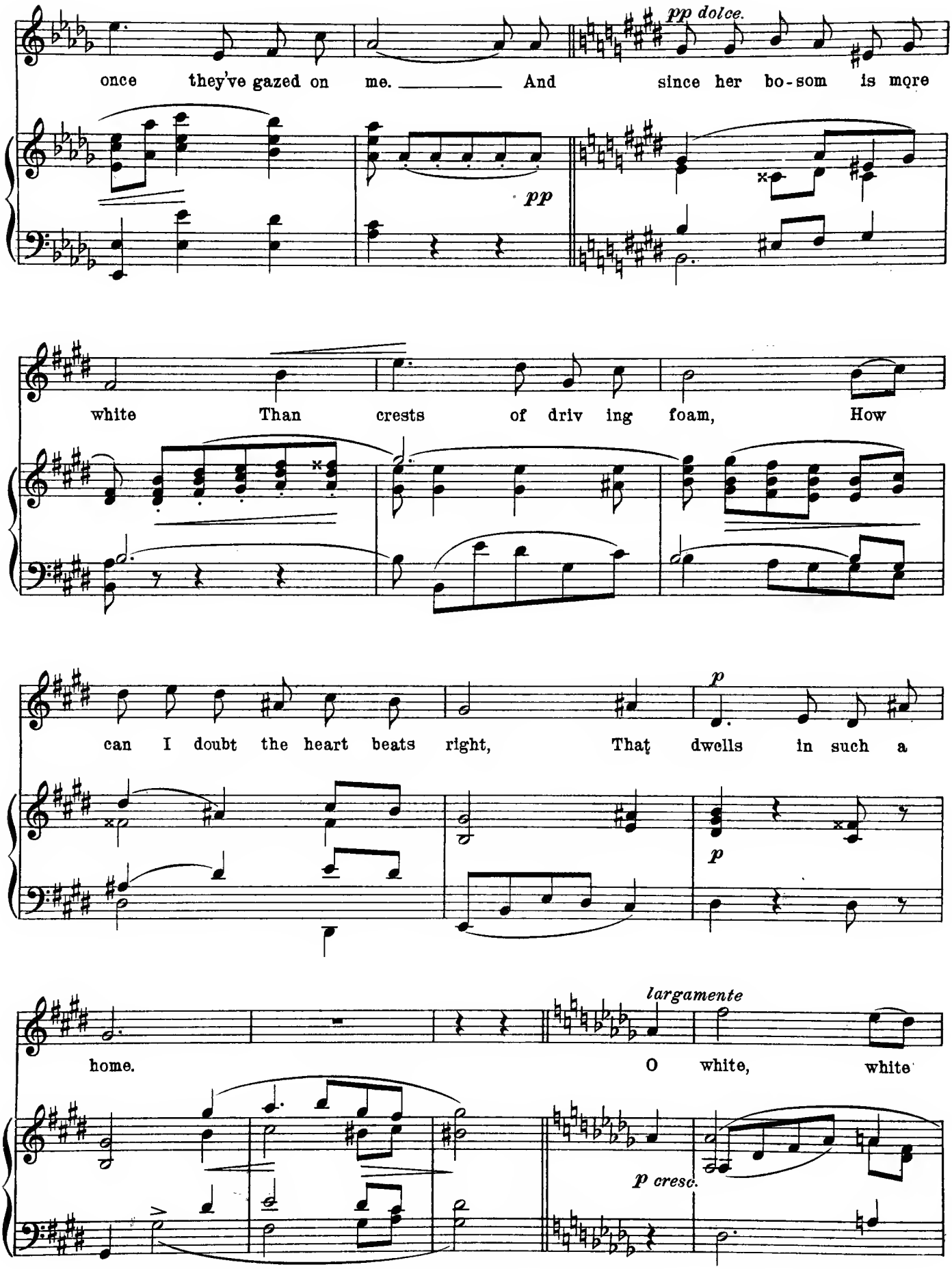
pp dolce.
once they've gazed on me. And since her bo-som is more
pp
white Than crests of driv ing foam, How
can I doubt the heart beats right, That dwells in such a
p
p
largamente
home. O white, white
p cresc.

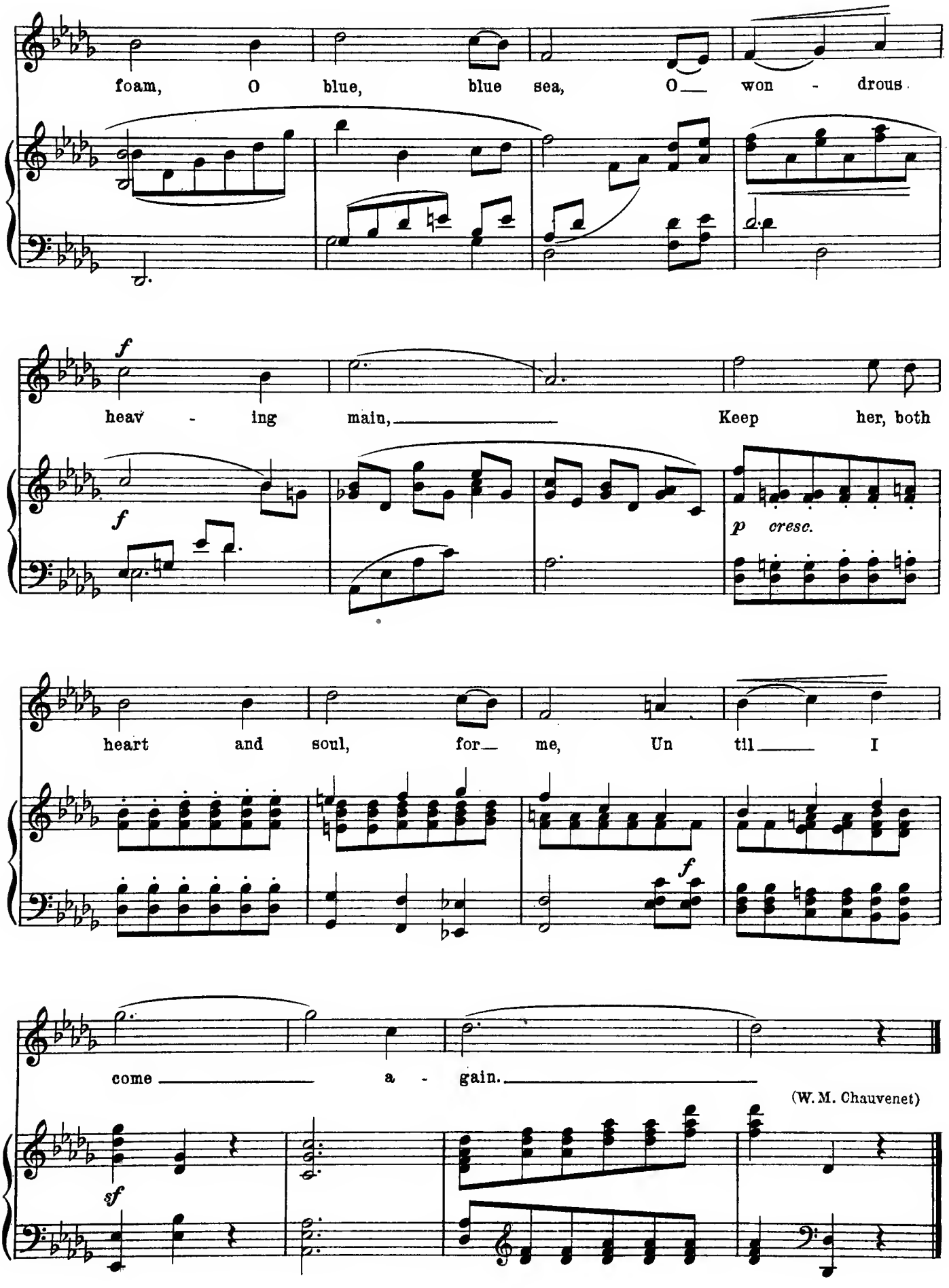
foam, O blue, blue sea, O won - drous
f
heav - ing main, Keep her, both
f
p cresc.
heart and soul, for me, Un til I
f
come a - gain.
(W. M. Chauvenet)
sf

John Philip Sousa (b. 1854)

The Stars and Stripes Forever

March

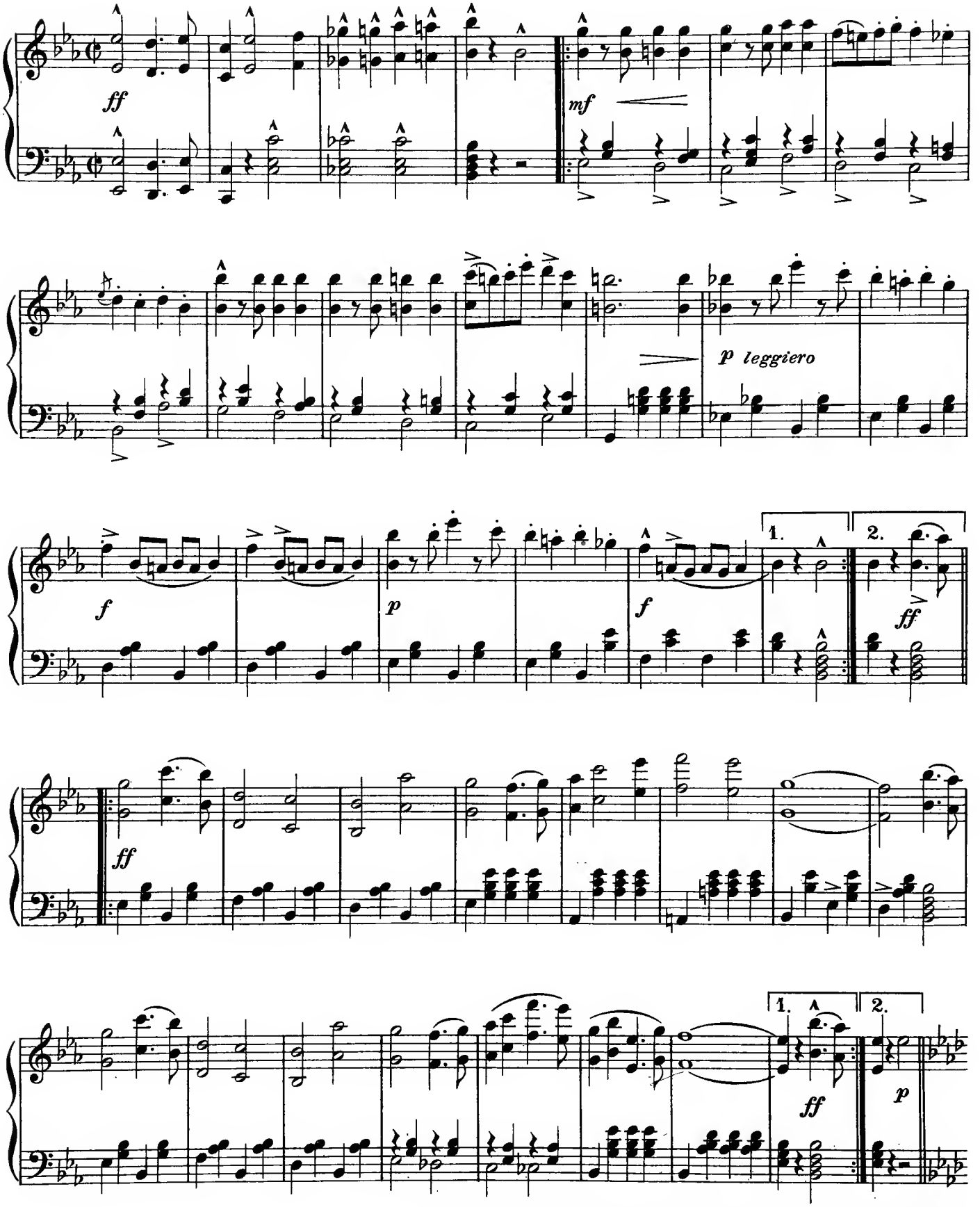

Copyright 1897 by The John Church Company. International Copyright
Reprinted by permission of The John Church Company

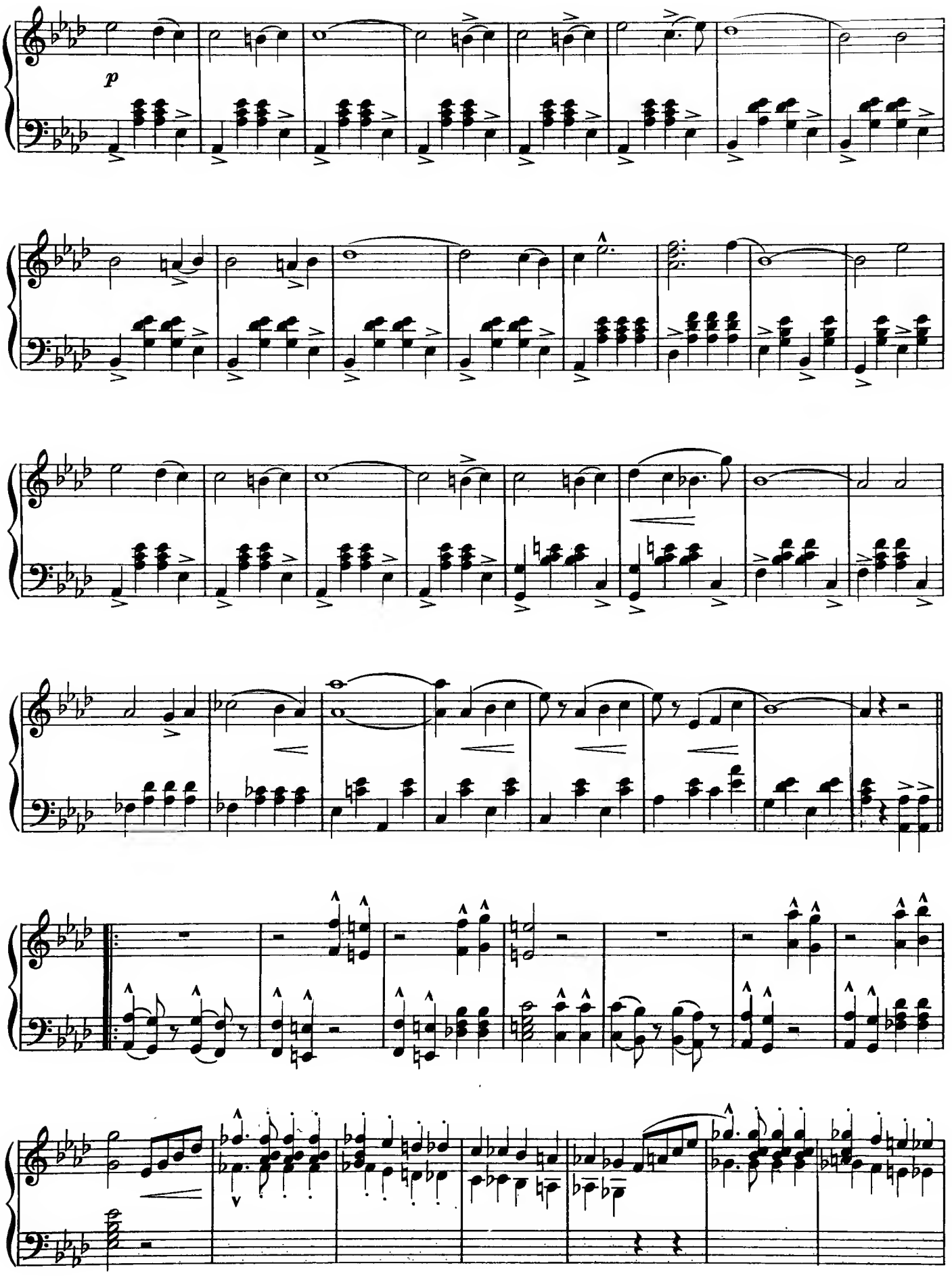
p

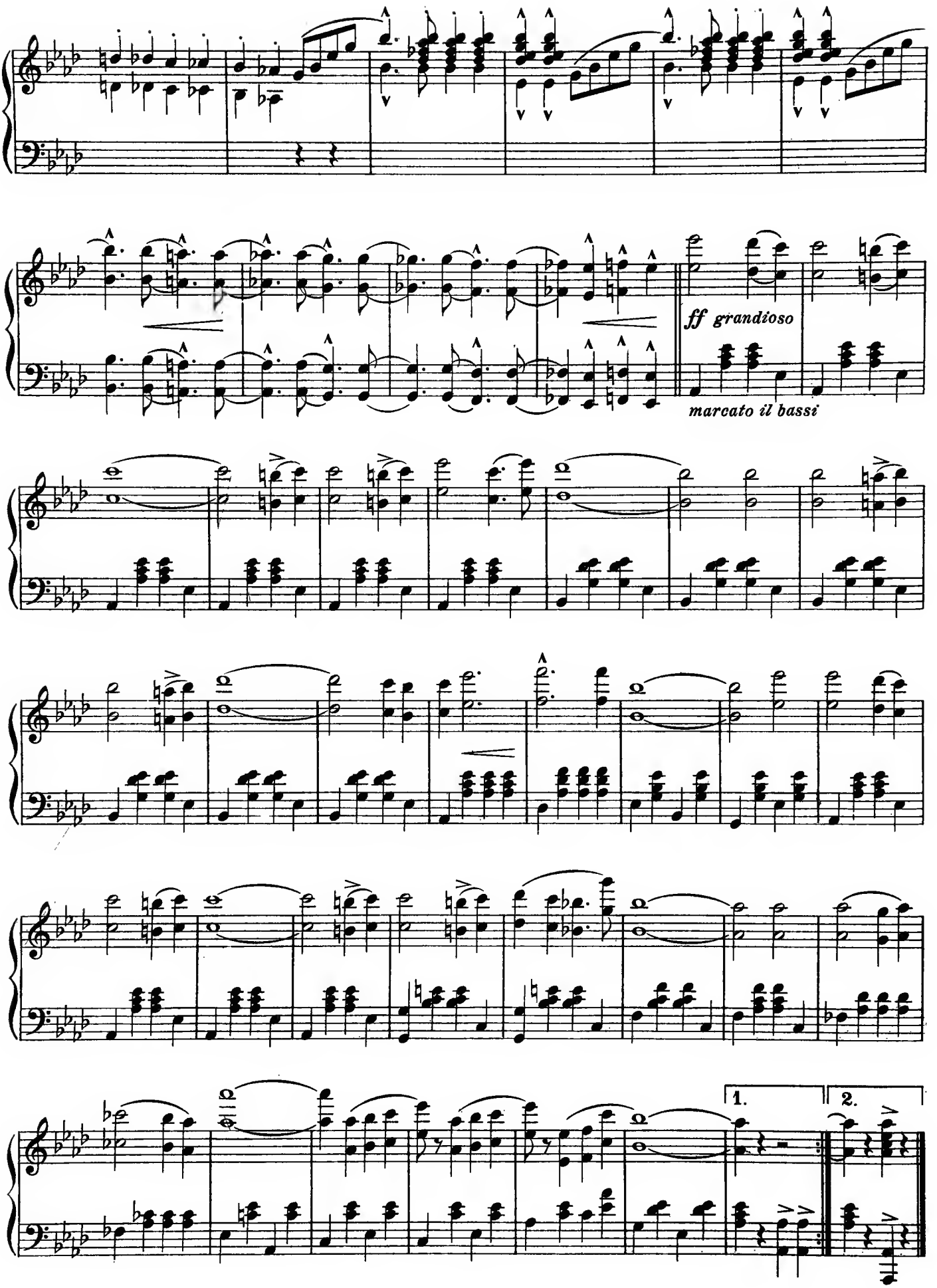
ff grandioso
marcato il bassi
1.
2.

Clayton Johns (b.1857)

You Were More Fair

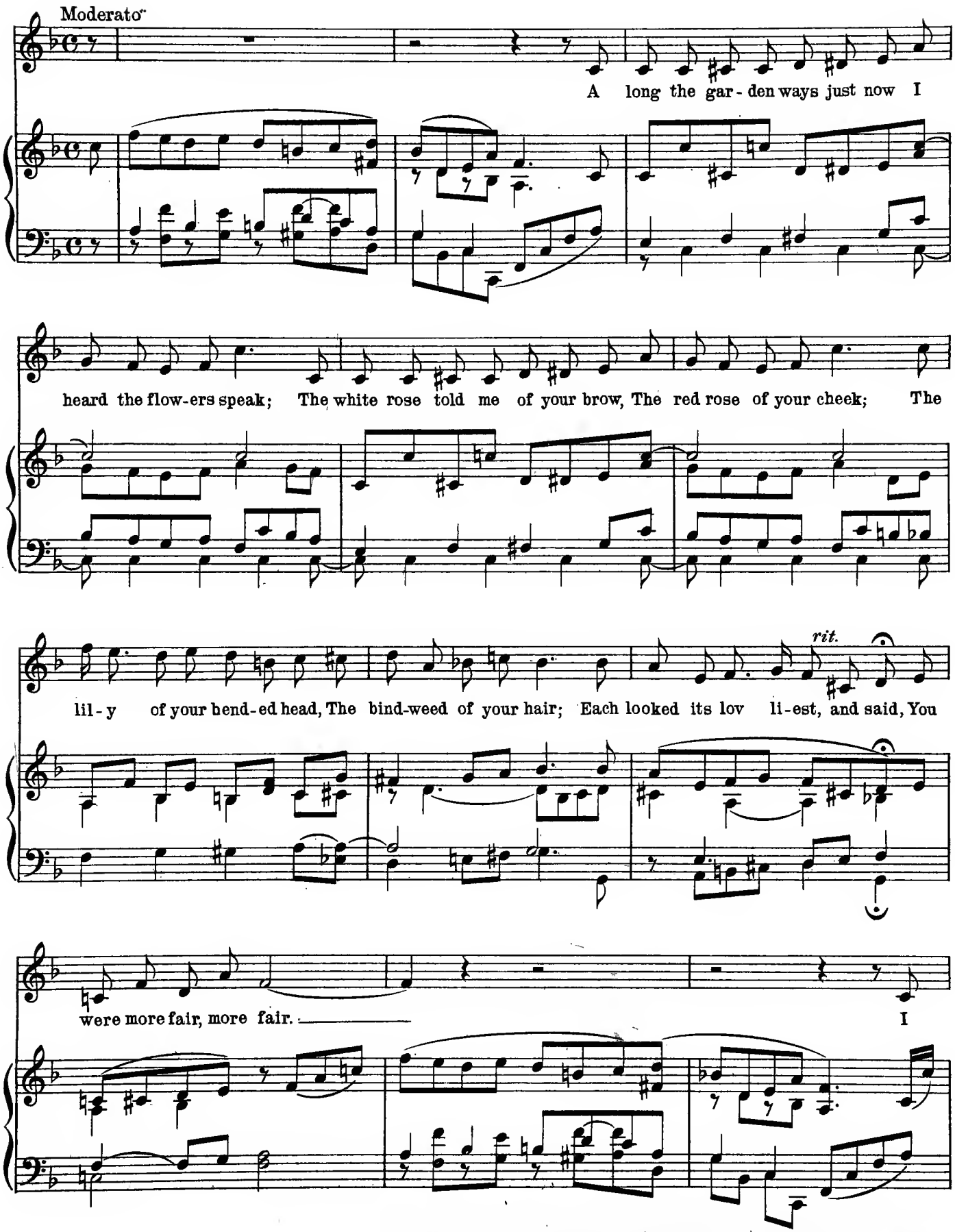

Copyright MCMII by The John Church Company. International Copyright
Reprinted by permission of The John Church Company

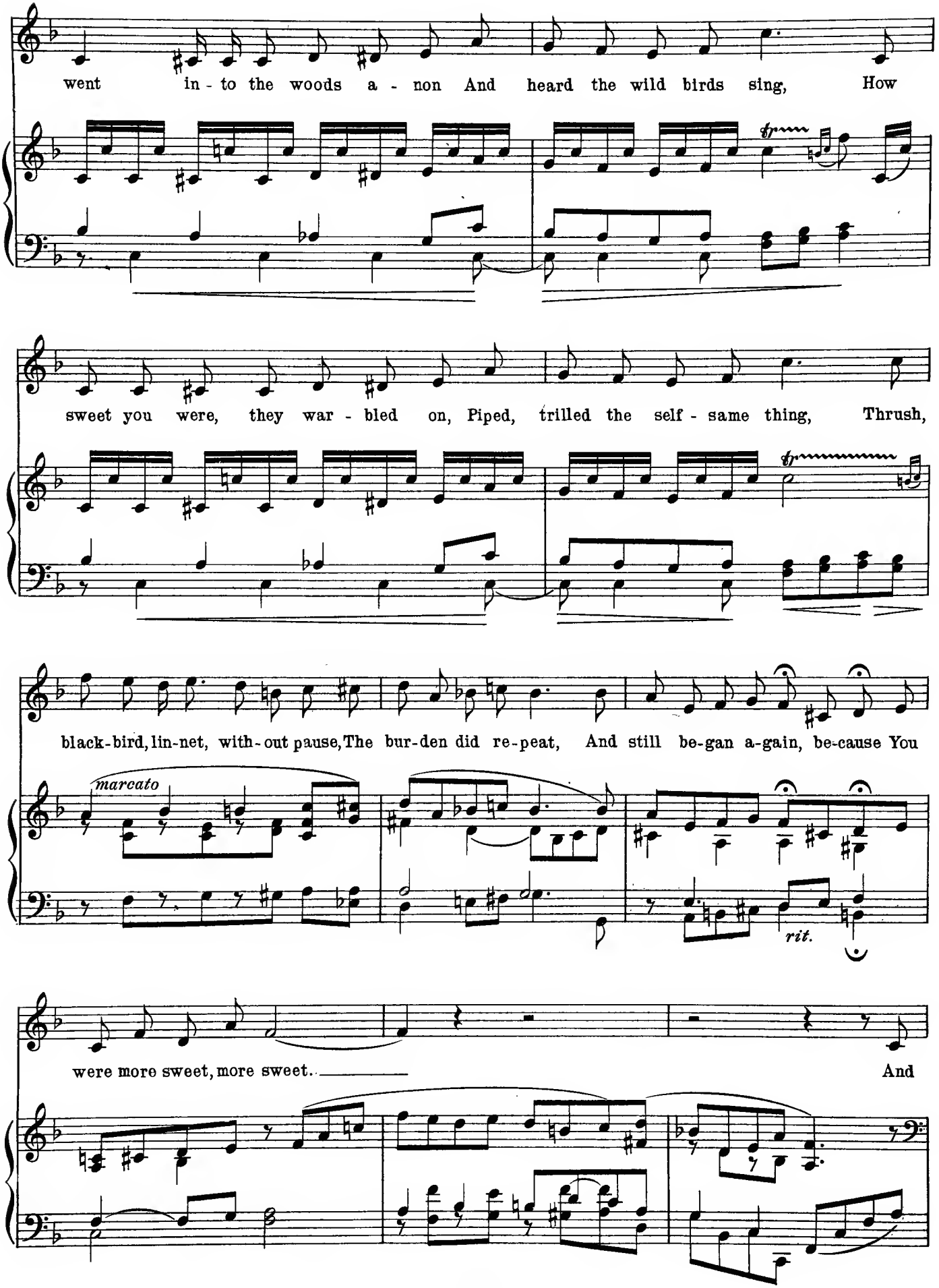
went in - to the woods a - non And heard the wild birds sing, How
sweet you were, they war - bled on, Piped, trilled the self - same thing, Thrush,
black-bird, lin-net, with-out pause, The bur-den did re-peat, And still be-gan a-gain, be-cause You
marcato
rit.
were more sweet, more sweet. And

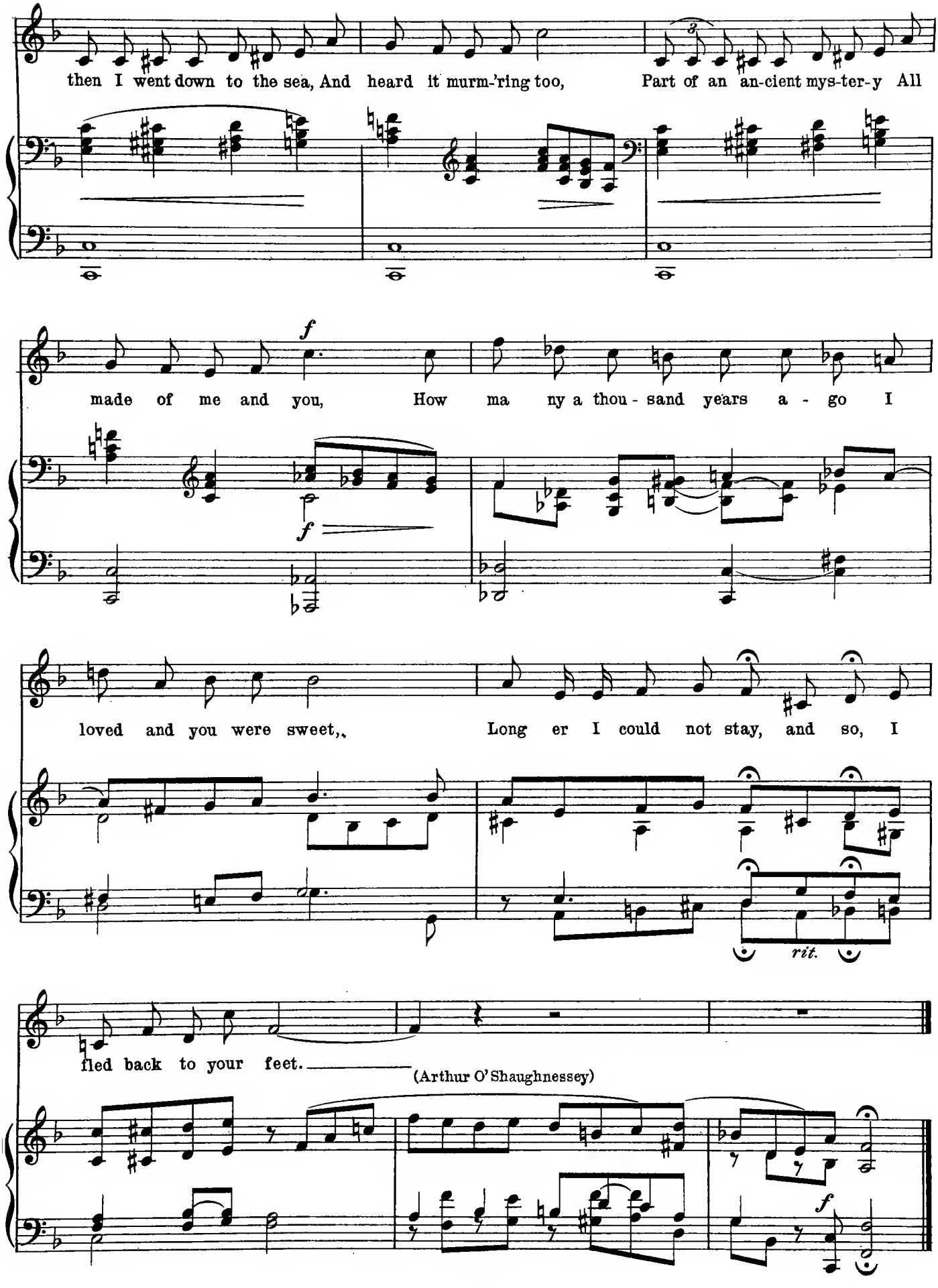
then I went down to the sea, And heard it murm-'ring too, Part of an an-cient mys-ter-y All
made of me and you, How ma ny a thou - sand years a - go I
loved and you were sweet,. Long er I could not stay, and so, I
rit.
fled back to your feet.
(Arthur O'Shaughnessey)

Edgar Stillman Kelley (b.1857)

Nocturnal Gotham

Prelude: "The Sky Line" Op 34, No1

To my Wife

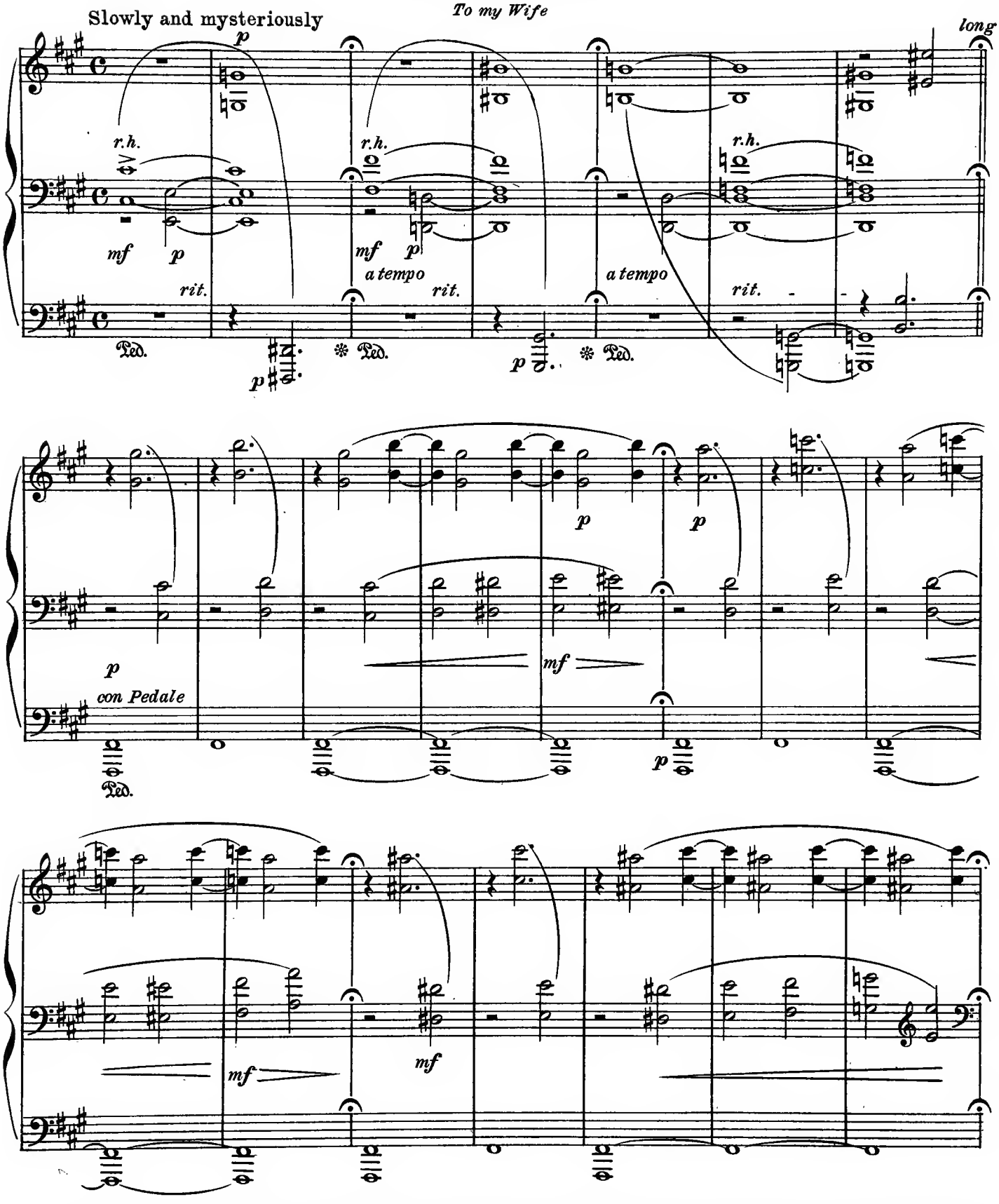

This "Prelude" embodies the composer's impression on approaching the great city from the sea by night. As he has found it difficult to suggest this atmospheric coloring by means of the conventional signs, he would recommend a special study of the pedals, for only by this means can one bring out the desired harmonic effects.

Copyright 1916 by Edgar Stillman Kelley

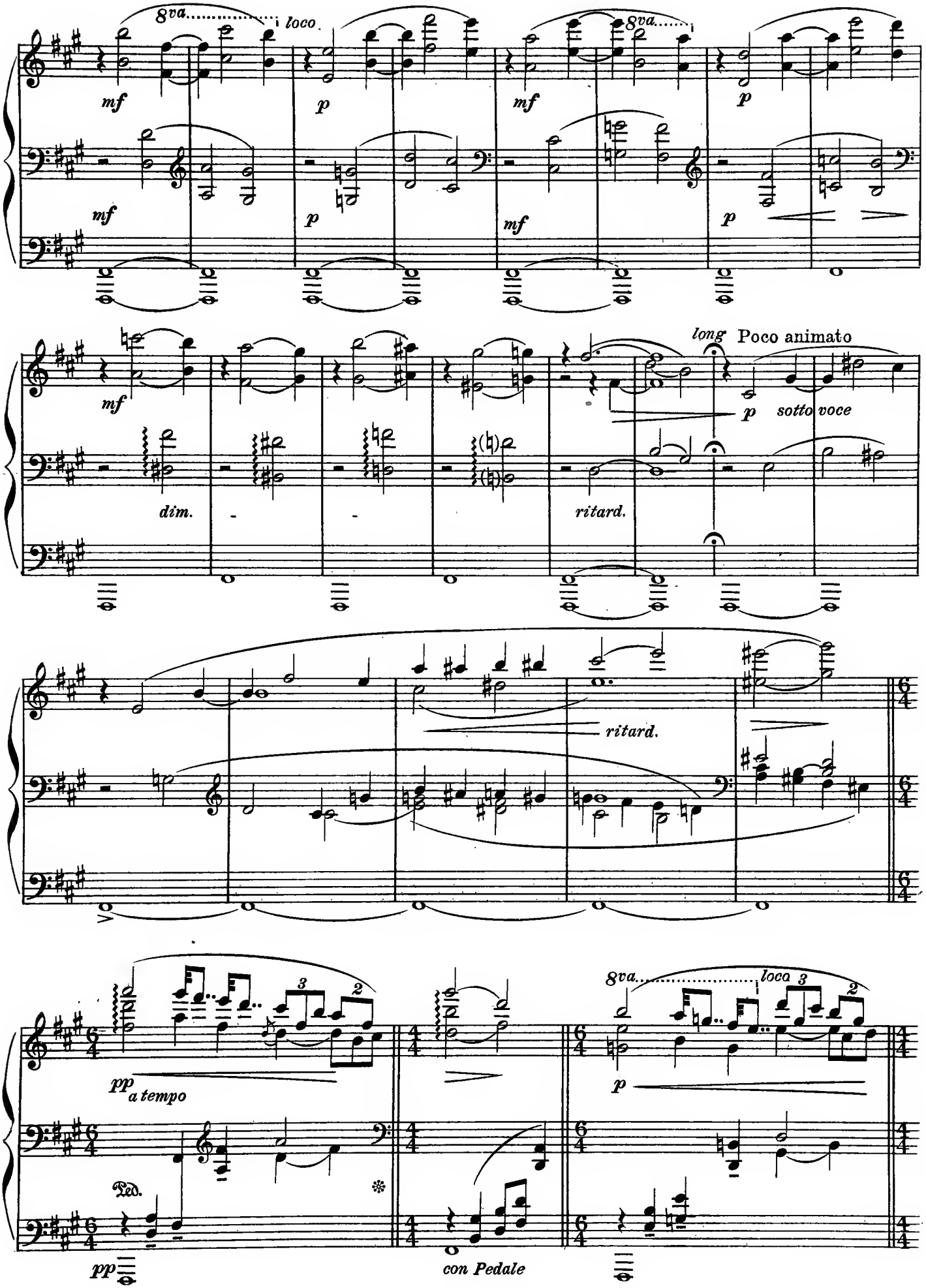
8va
loco
mf
p
mf
8va
p
mf
p
mf
p
mf
long
Poco animato
p
sotto voce
dim.
ritard.
ritard.
pp
a tempo
Ped.
pp
con Pedale
8va
loco
p

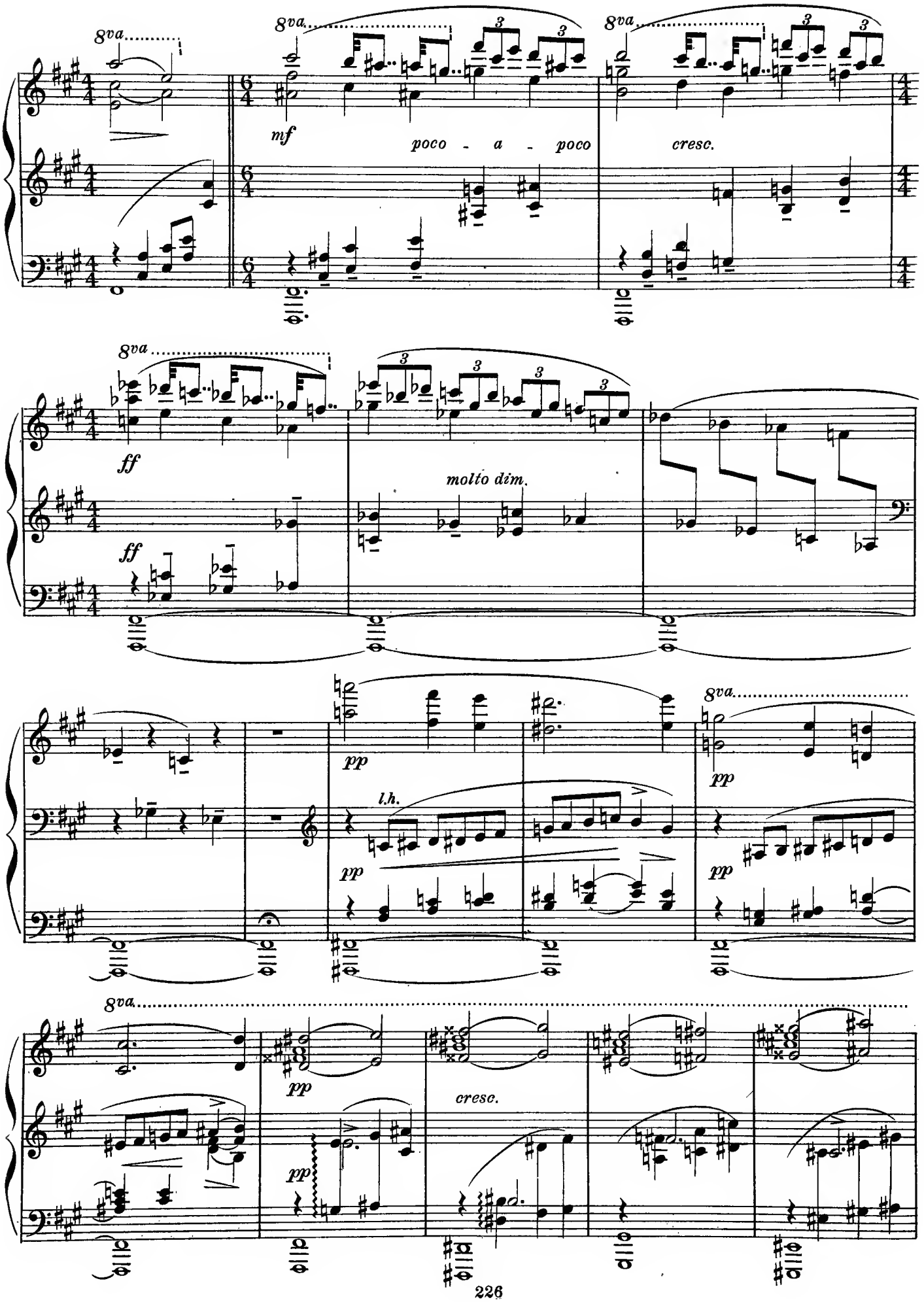
8va
mf
poco - a - poco
cresc.
ff
molto dim.
pp
l.h.
cresc.

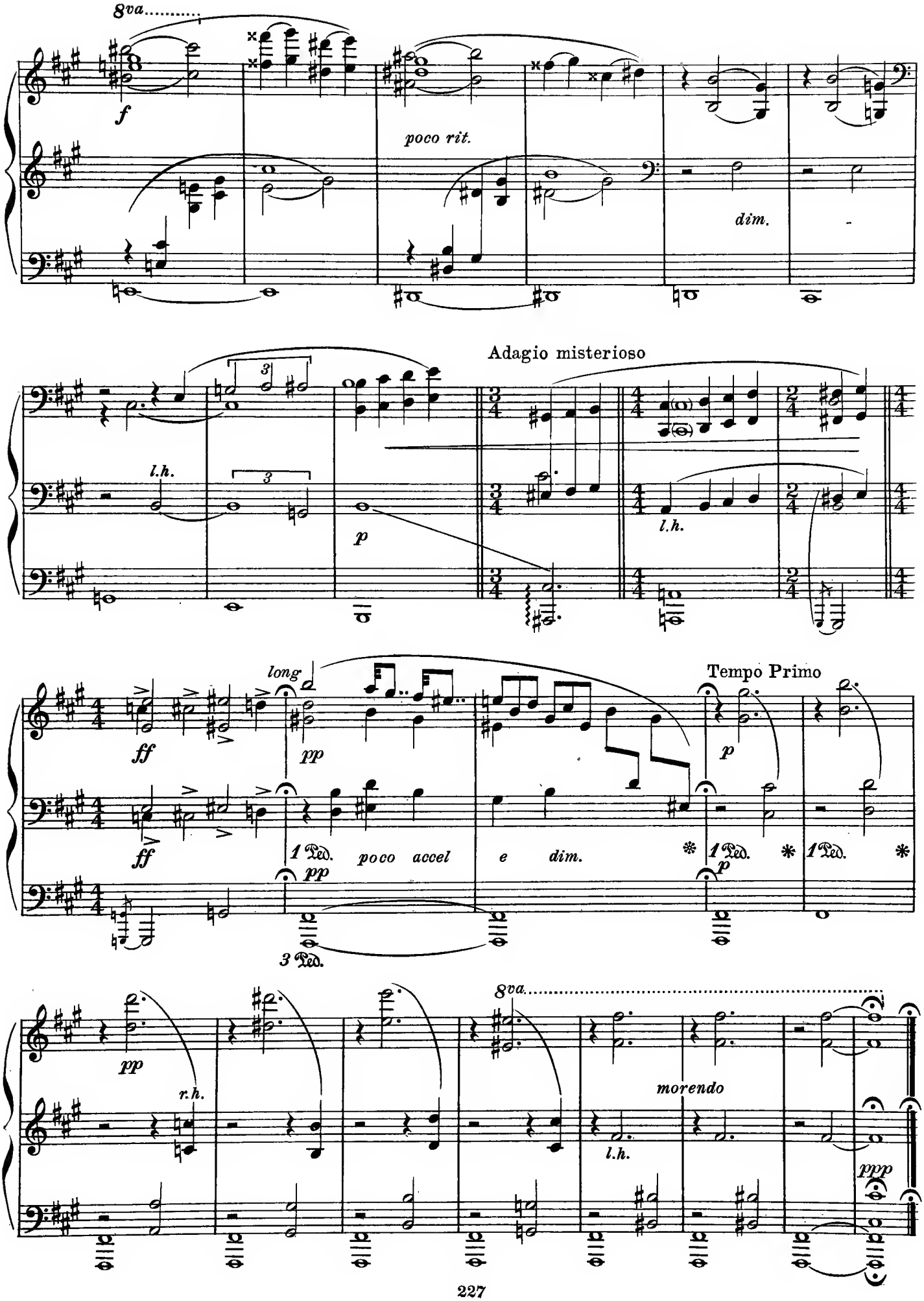
8va
f
poco rit.
dim.
Adagio misterioso
l.h.
p
l.h.
long
ff
pp
Tempo Primo
p
ff
1 Ped.
poco accel
e dim.
1 Ped.
1 Ped.
pp
p
3 Ped.
8va
pp
r.h.
morendo
l.h.
ppp

Victor Herbert (b.1859)

Natoma's Love Theme, from "Natoma" (Prelude to Act III)

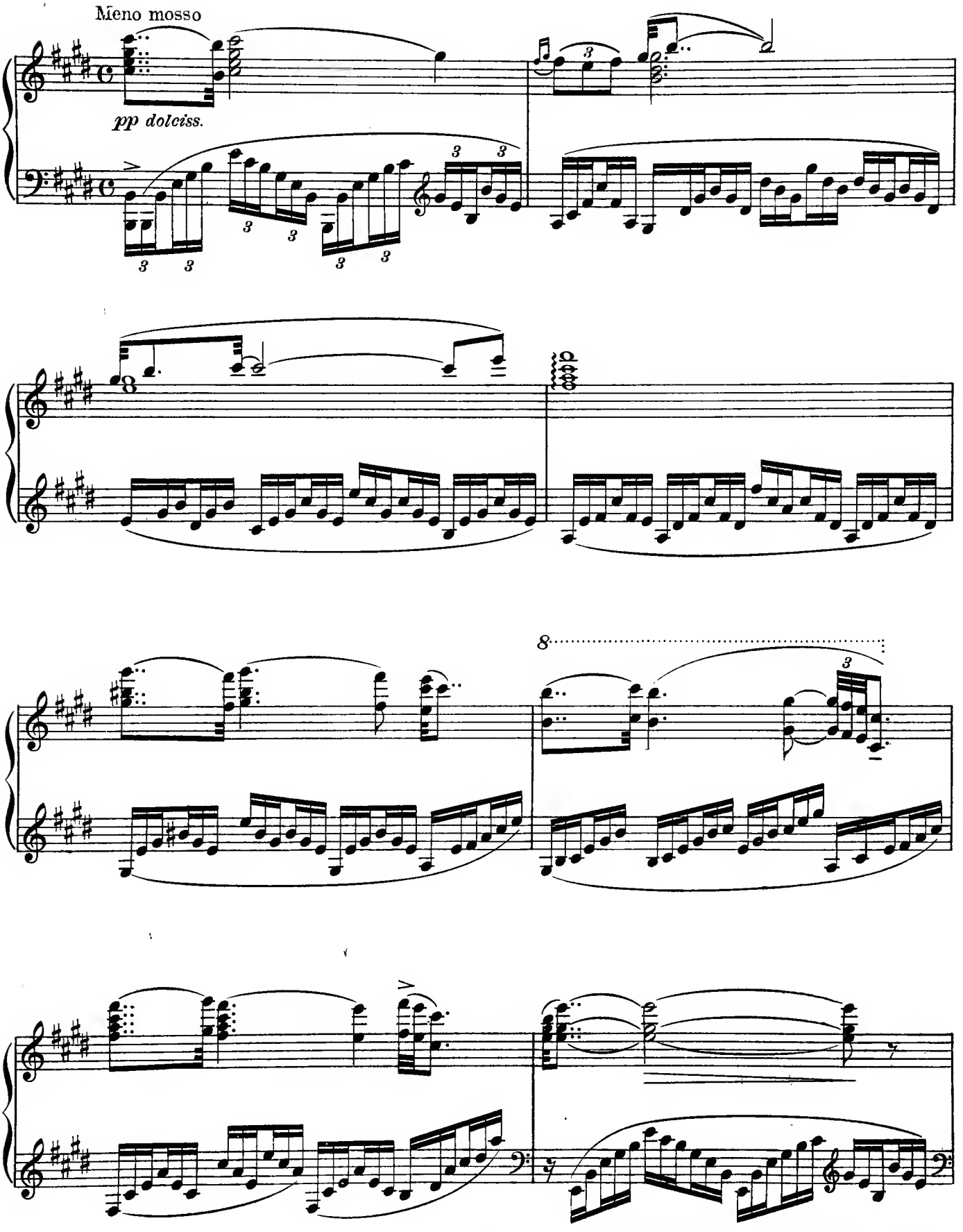

Copyright 1911 by G. Schirmer
Reproduced by permission of the publishers

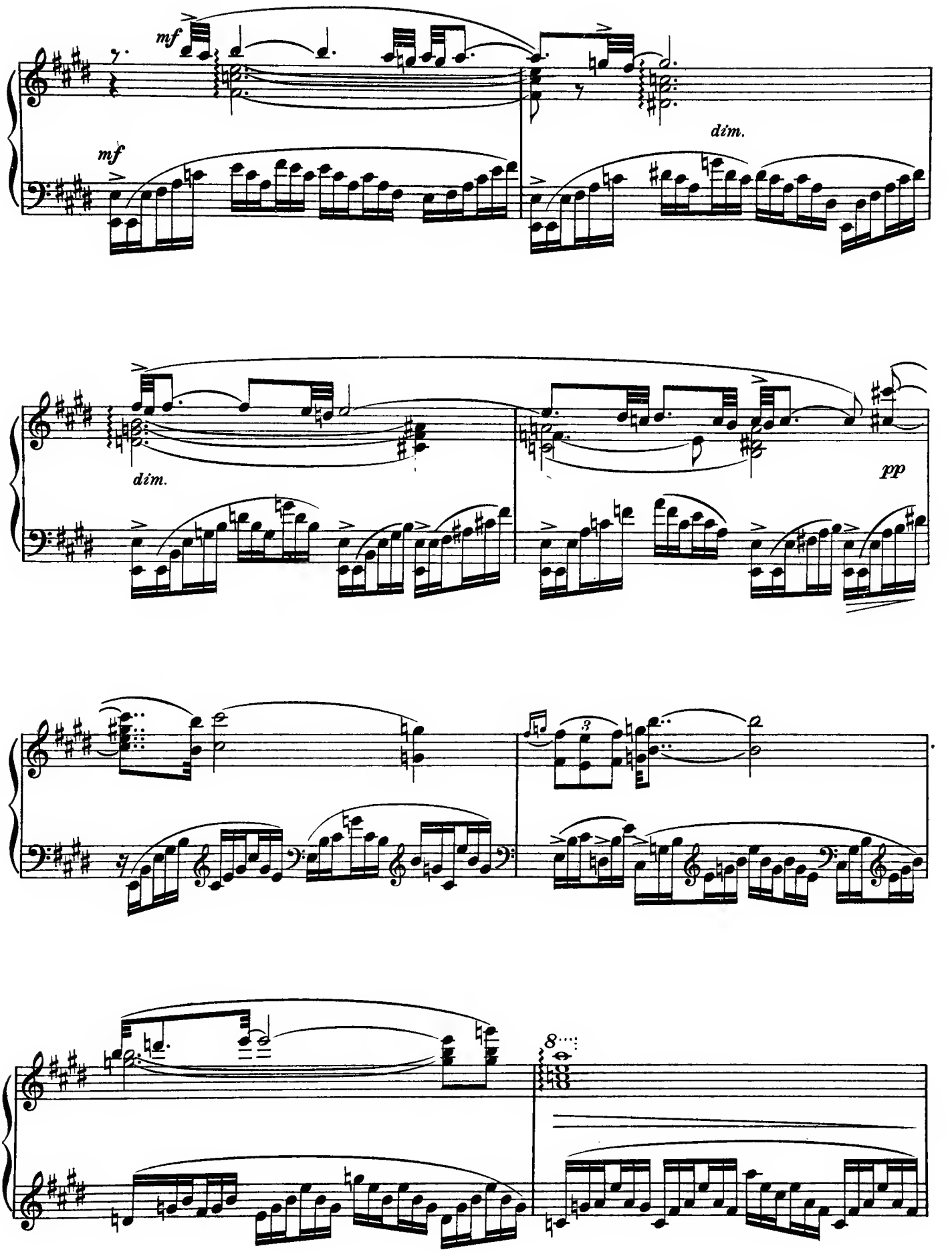
mf
mf
dim.
dim.
pp
3
8

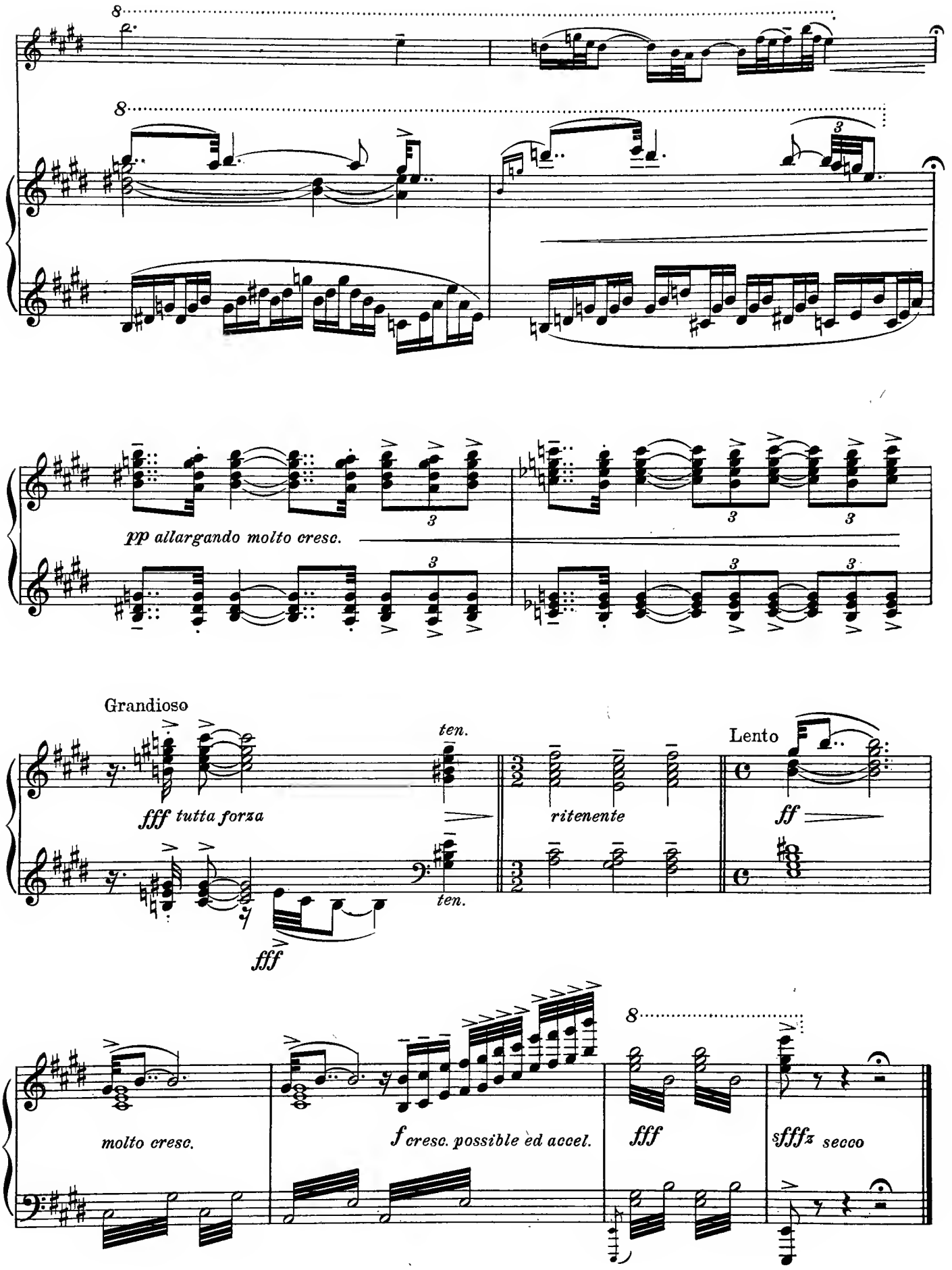
8
8
3
pp allargando molto cresc.
3
3
3
3
3
Grandioso
ten.
fff tutta forza
ten.
fff
ritenente
Lento
ff
molto cresc.
f cresc. possible ed accel.
8
fff
sffz secco

Reginald De Koven (b. 1861)

My Garden had a Rose (Op. 180, No. 3)

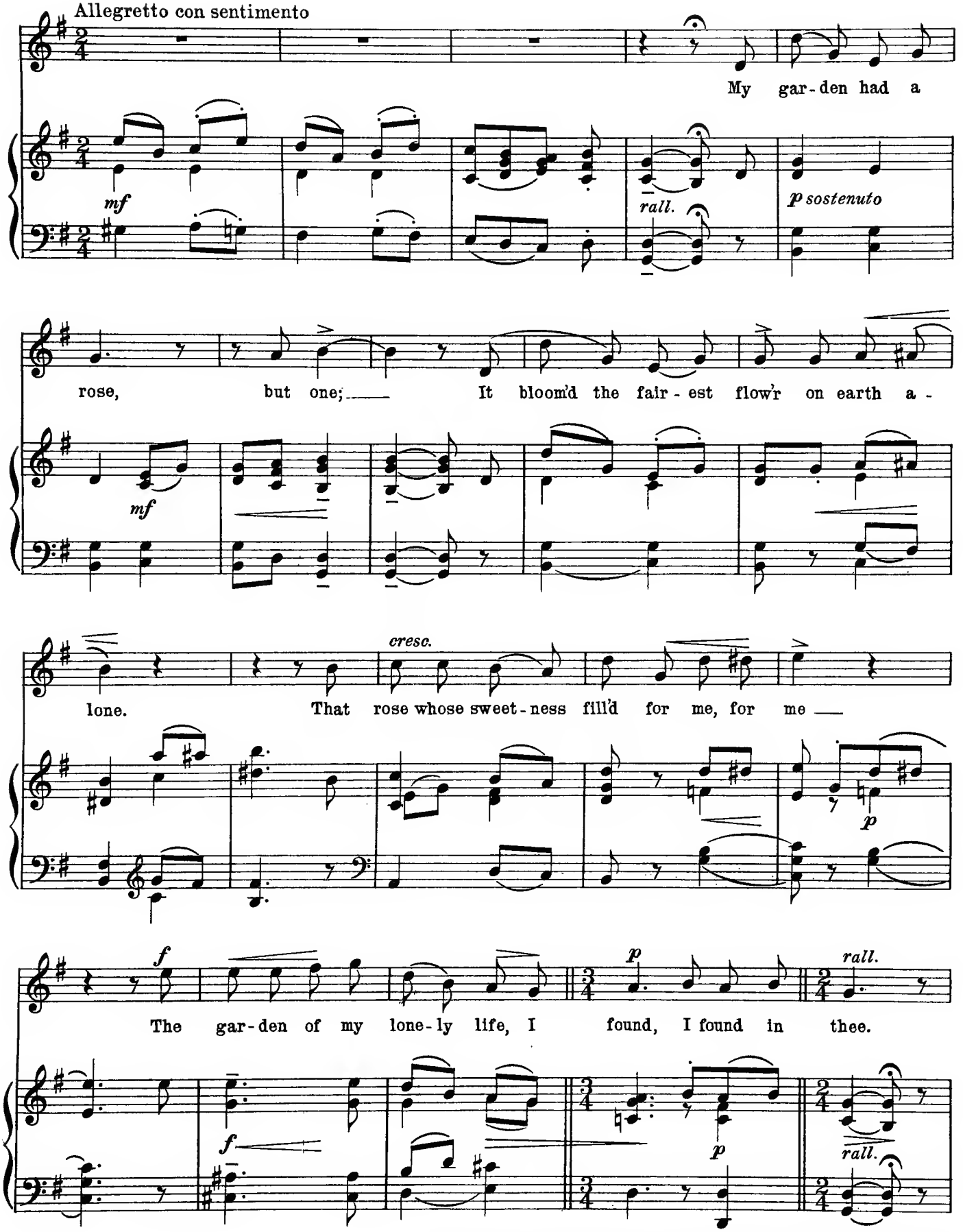

Copyright MCMV by The John Church Company. International Copyright
Reprinted by permission of The John Church Company

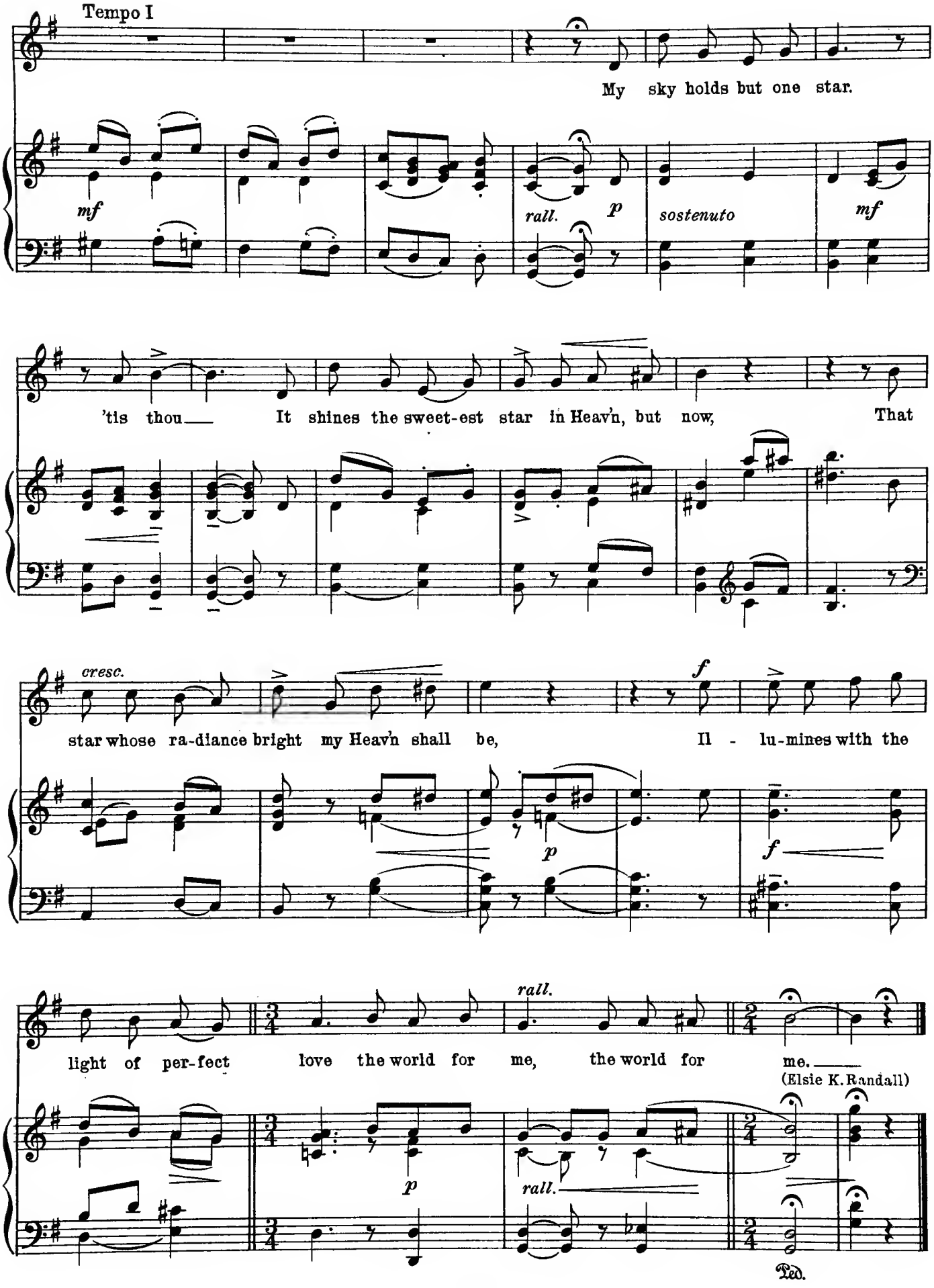
Tempo I
My sky holds but one star.
mf
rall.
p
sostenuto
mf
'tis thou—
It shines the sweet-est star in Heav'n, but now,
That
cresc.
f
star whose ra-diance bright my Heav'n shall be,
Il - lu-mines with the
p
f
rall.
light of per-fect
love the world for me,
the world for
me.
(Elsie K. Randall)
p
rall.
Ped.

Edward Mac Dowell (1861–1908)

Third Movement from the Sonata Eroica

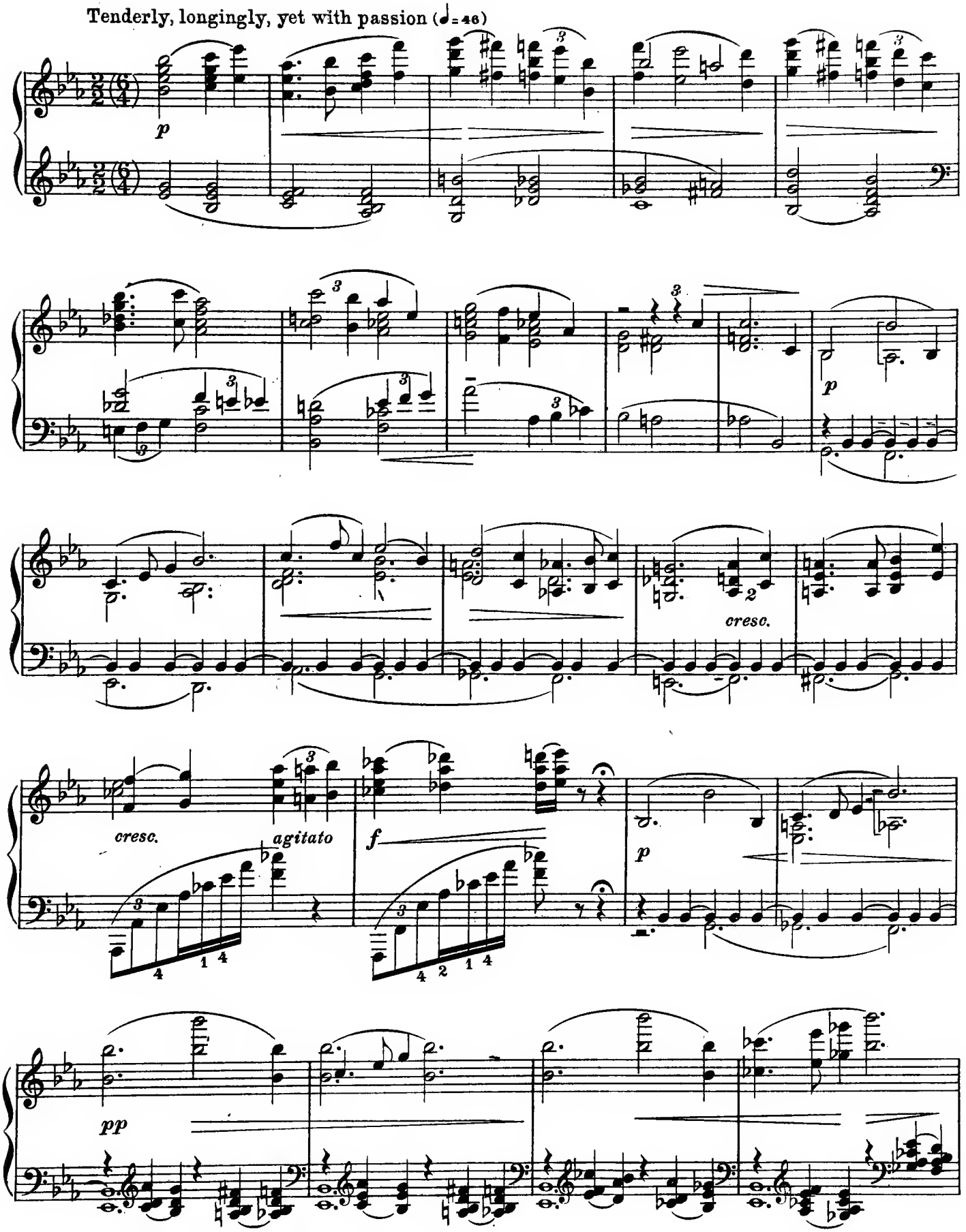

Copyright, 1895, by Breitkopf & Härtel
Reproduced by permission of Breitkopf & Härtel, New York

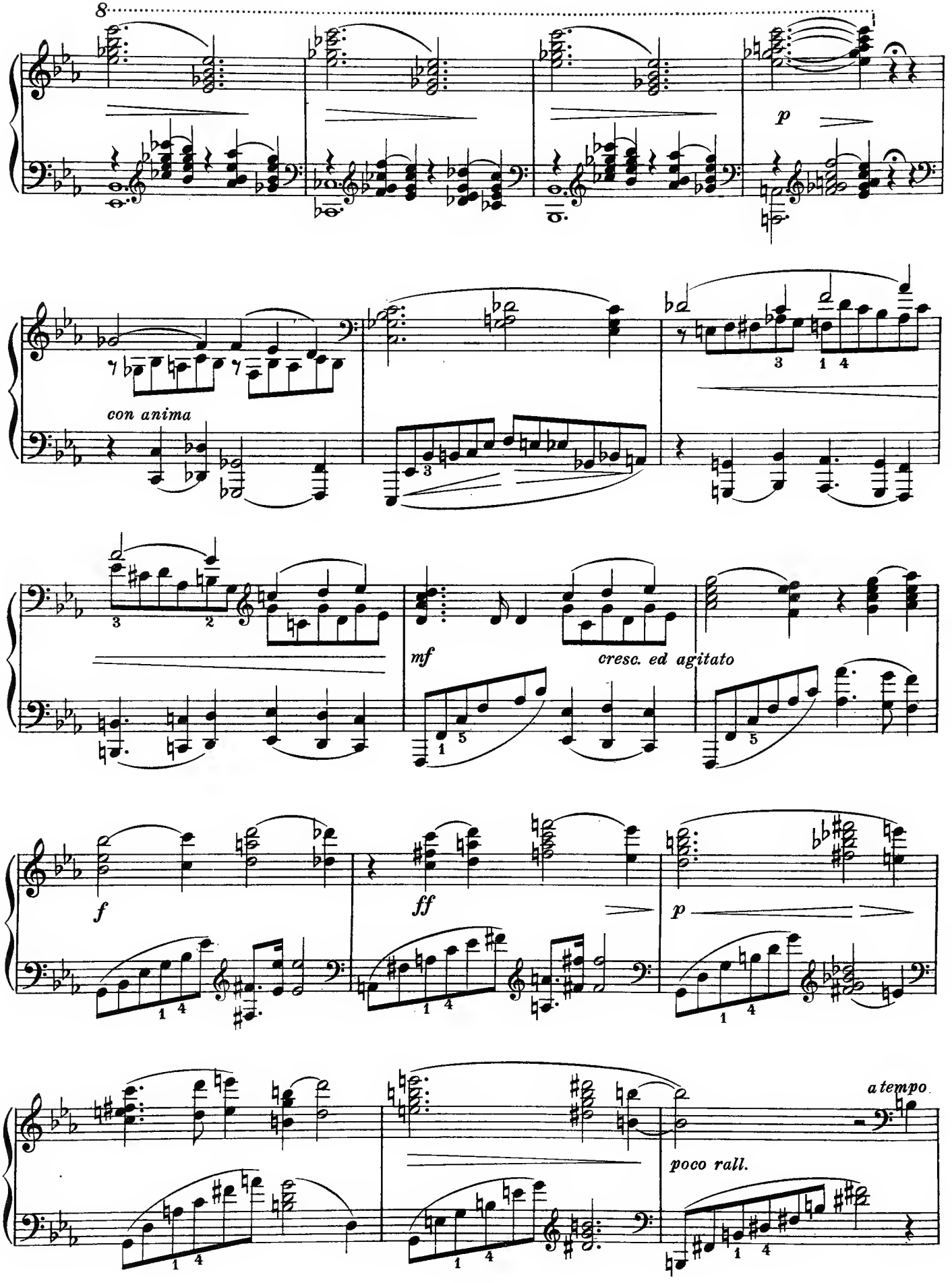
8
p
con anima
mf
cresc. ed agitato
f
ff
p
a tempo
poco rall.

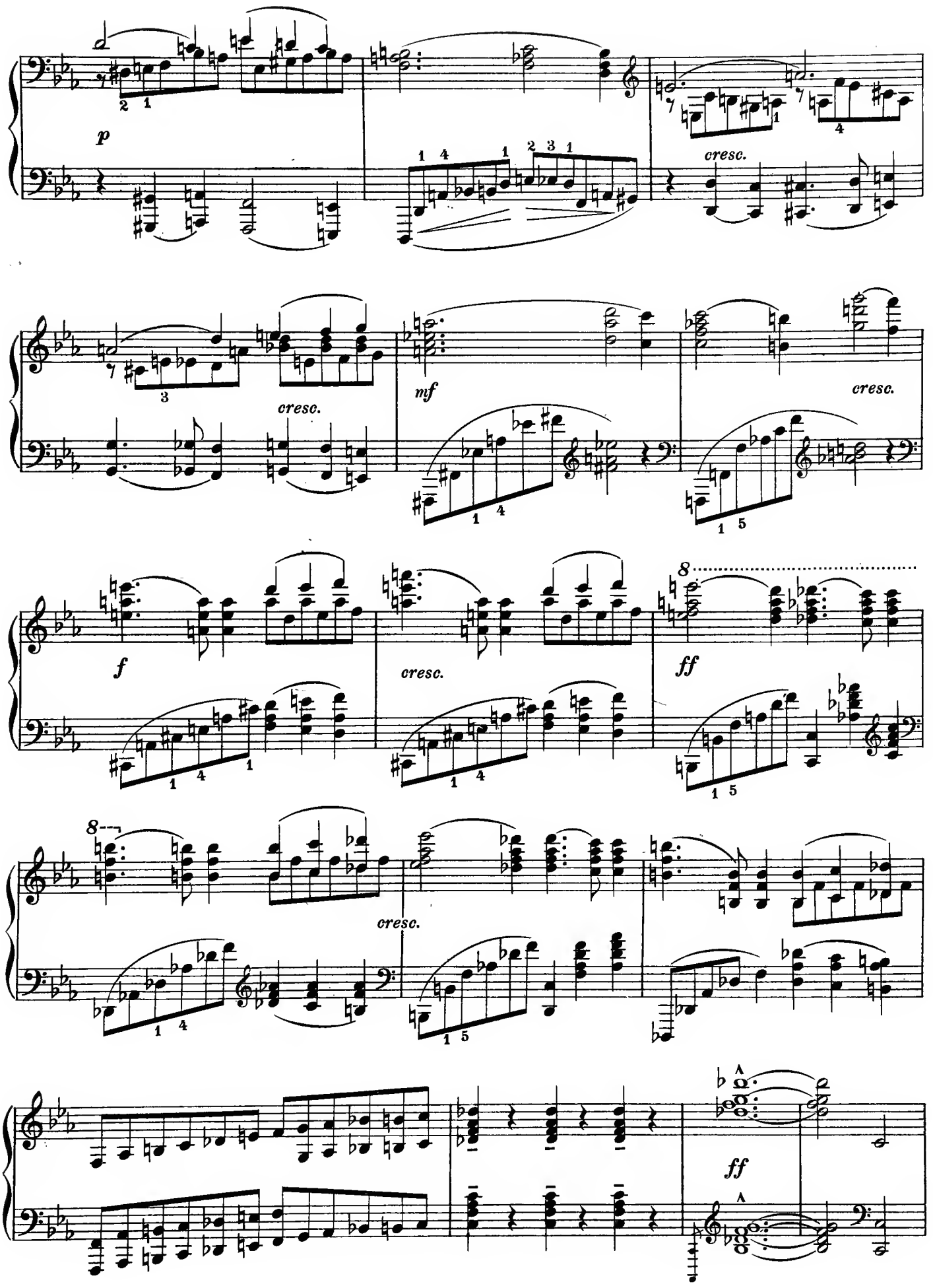
p
cresc.
cresc.
mf
cresc.
f
cresc.
ff
8
8
cresc.
ff

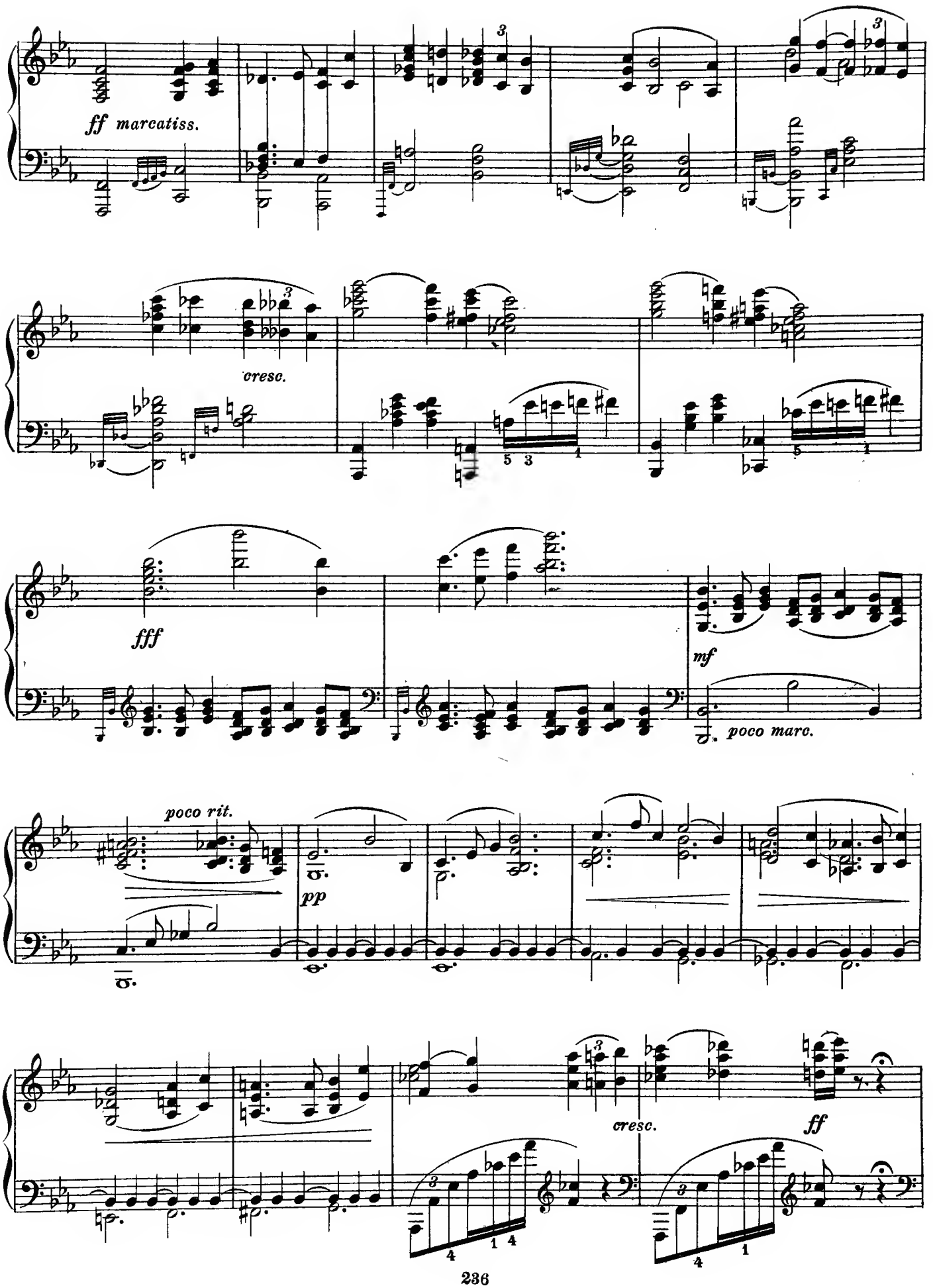
ff marcatiss.
cresc.
fff
mf
poco marc.
poco rit.
pp
cresc.
ff

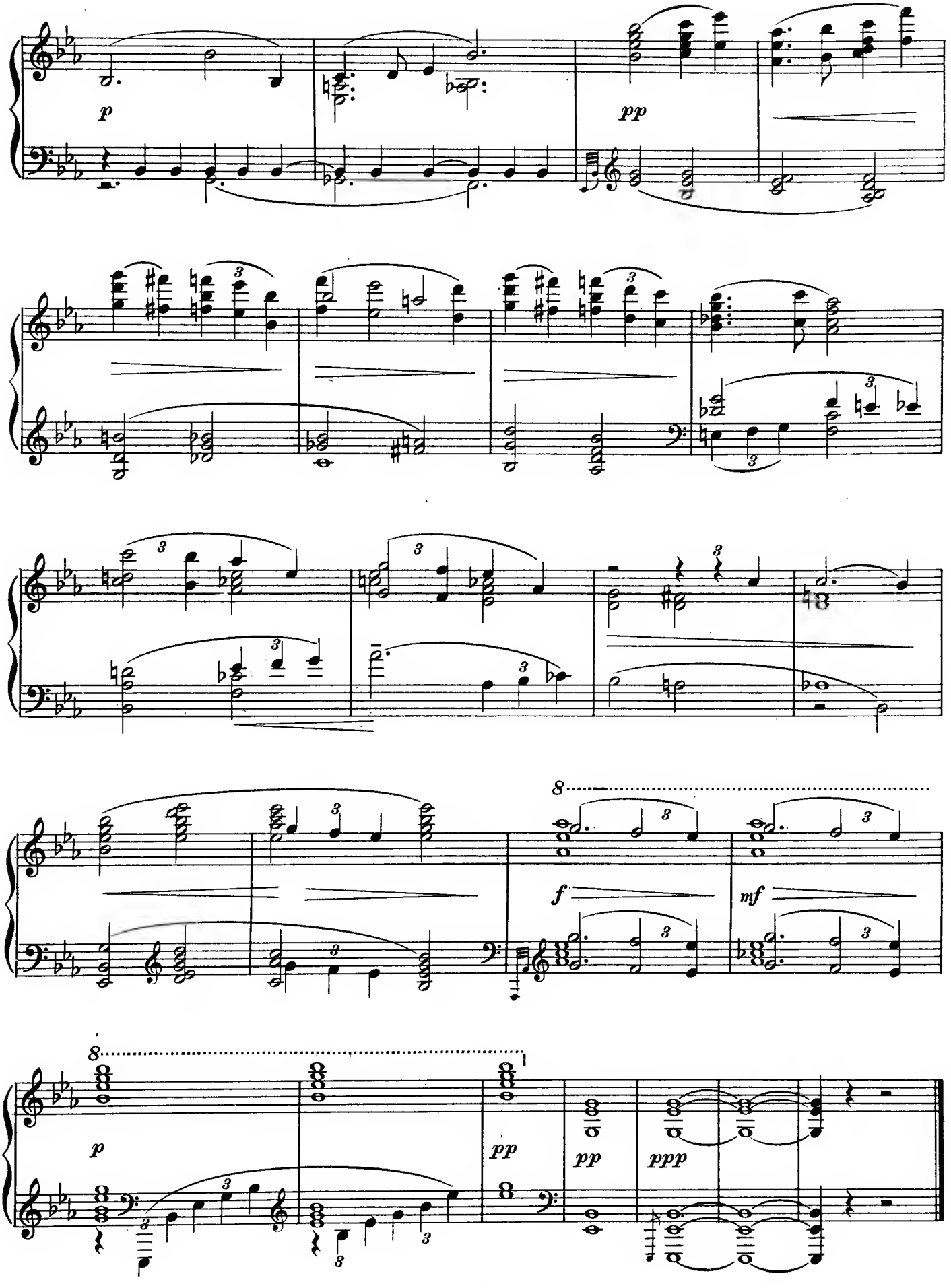
p
pp
f
mf
8
p
pp
pp
ppp

Edward Mac Dowell (1861–1908)

Deserted. Op. 9, No. 1.

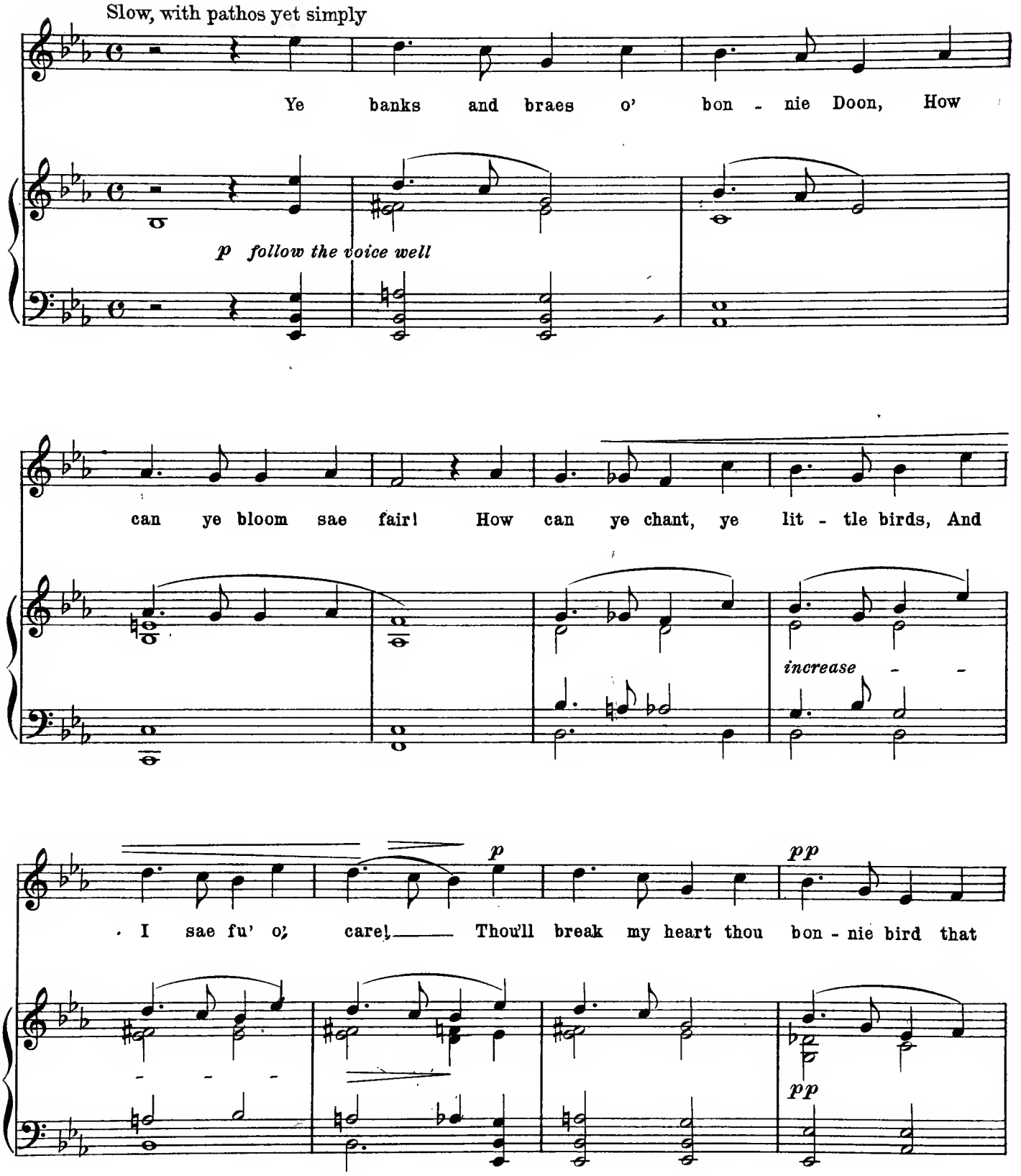

Courtesy of Arthur P. Schmidt, Boston

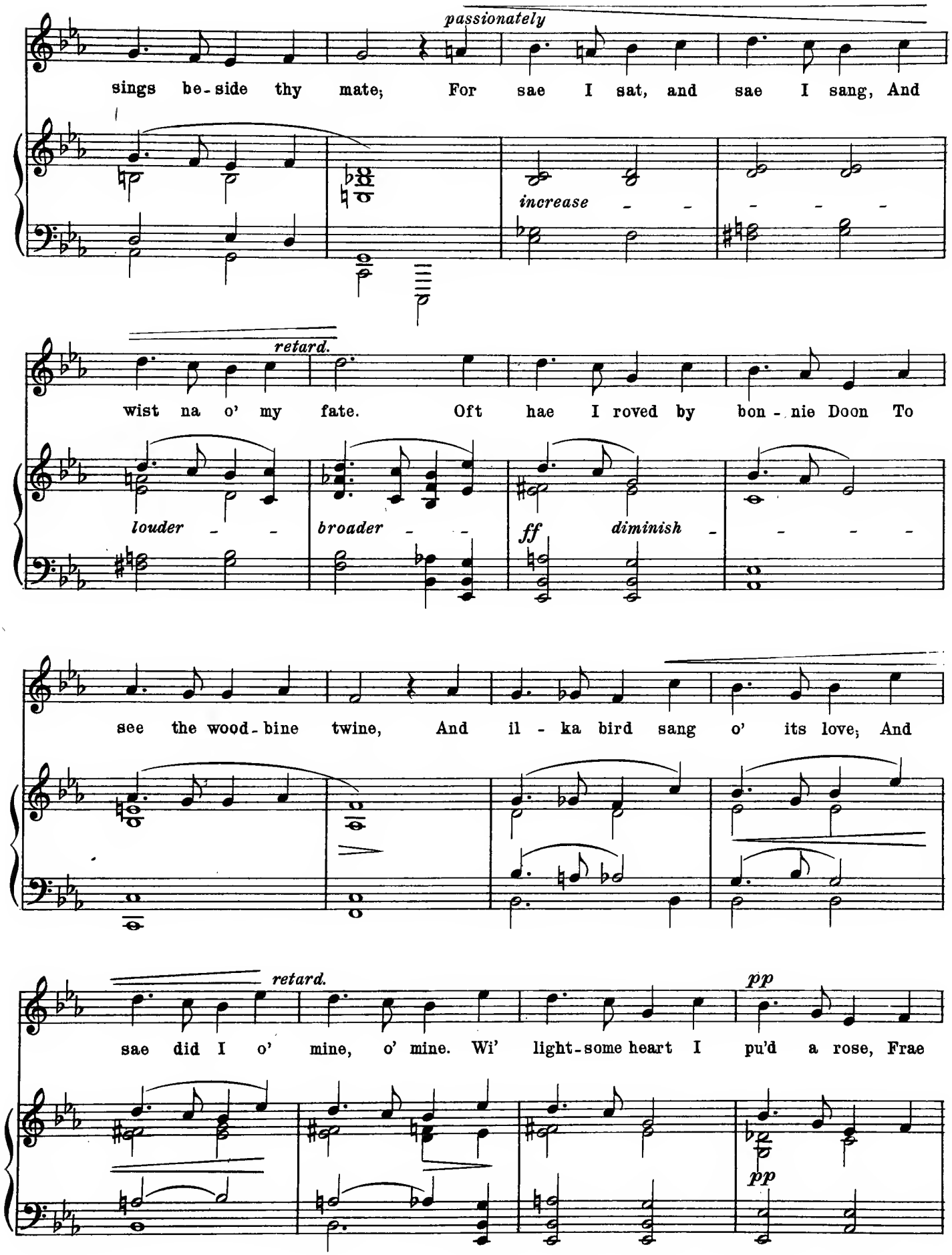
passionately
sings be-side thy mate; For sae I sat, and sae I sang, And
increase
retard.
wist na o' my fate. Oft hae I roved by bon-nie Doon To
louder
broader
ff
diminish
see the wood-bine twine, And il-ka bird sang o' its love; And
retard.
pp
sae did I o' mine, o' mine. Wi' light-some heart I pu'd a rose, Frae
pp

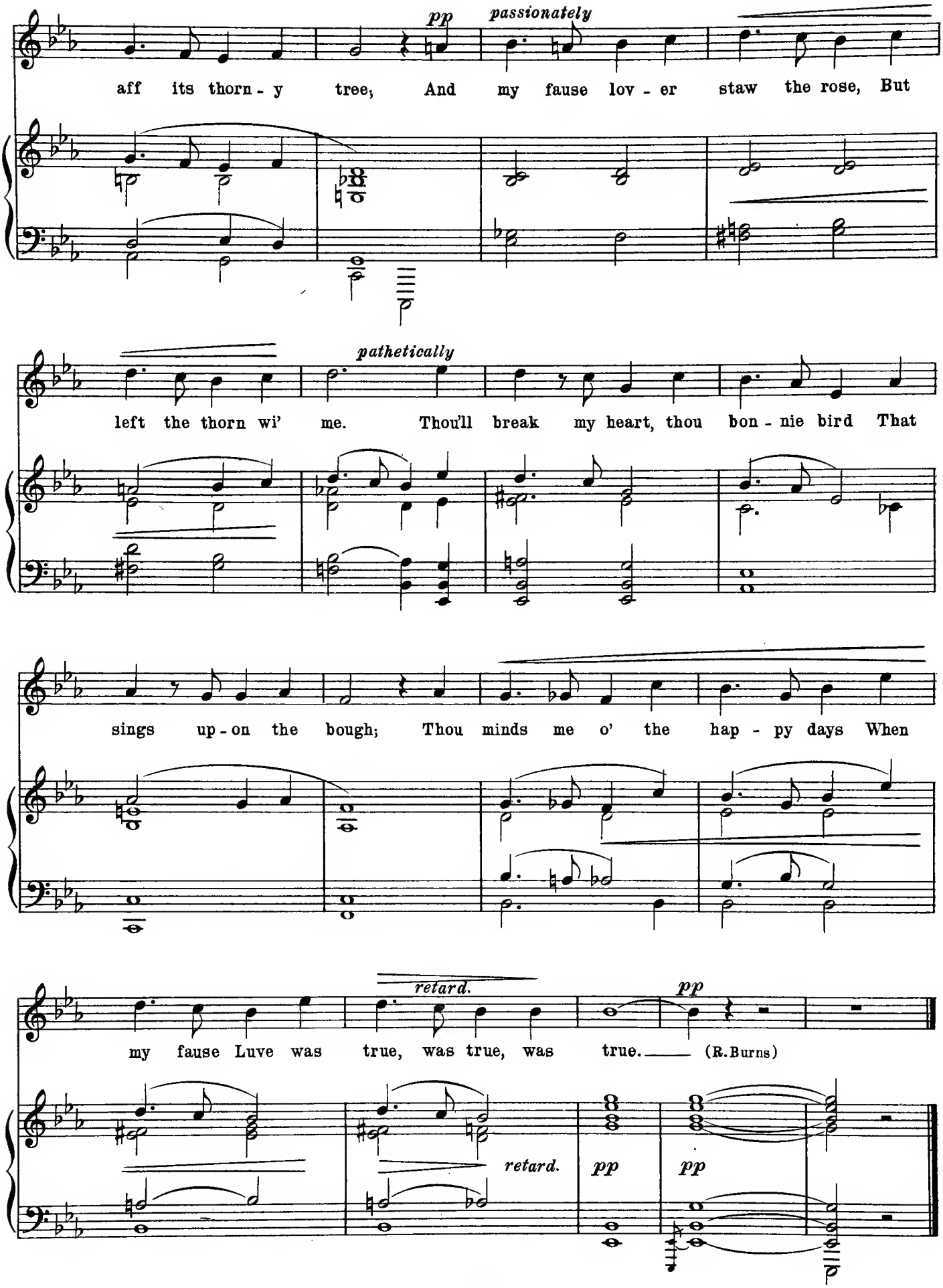
pp
passionately
aff its thorn - y tree; And my fause lov - er staw the rose, But
pathetically
left the thorn wi' me. Thou'll break my heart, thou bon - nie bird That
sings up - on the bough; Thou minds me o' the hap - py days When
retard.
pp
my fause Luve was true, was true, was true. (R.Burns)
retard.
pp
pp

Carl Busch (b. 1862)

Indian Lullaby

To "Chief" Cadman

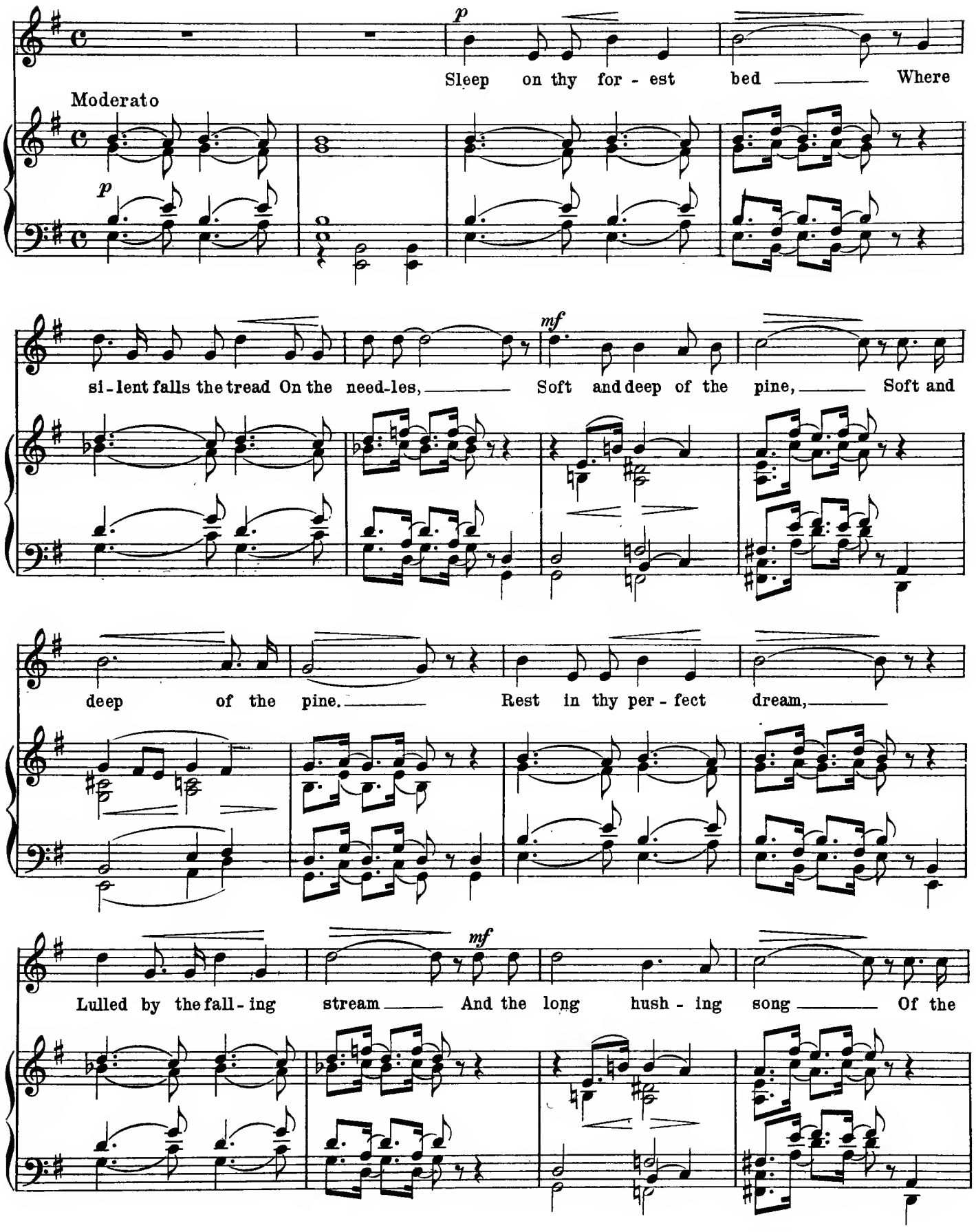

Copyright, 1915, by Carl Busch

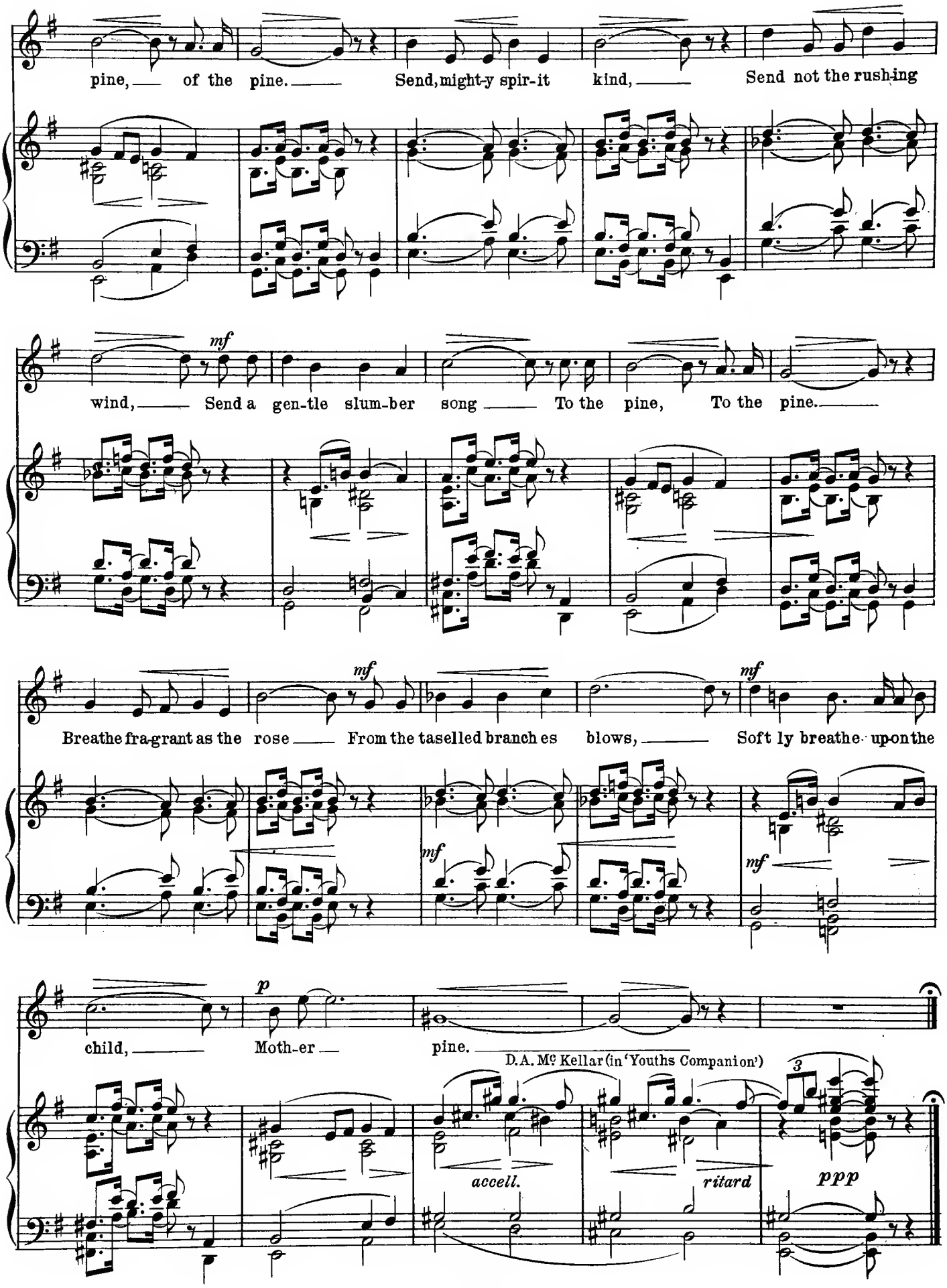
pine, of the pine. Send, might-y spir-it kind, Send not the rush-ing
mf
wind, Send a gen-tle slum-ber song To the pine, To the pine.
mf
mf
Breathe fra-grant as the rose From the taselled branch es blows, Soft ly breathe upon the
mf
mf
p
child, Moth-er pine.
D.A. Mc Kellar (in 'Youths Companion')
3
accell.
ritard
ppp

Ernest R. Kroeger (b. 1862)

Supplication

(To Noble W. Kreider)

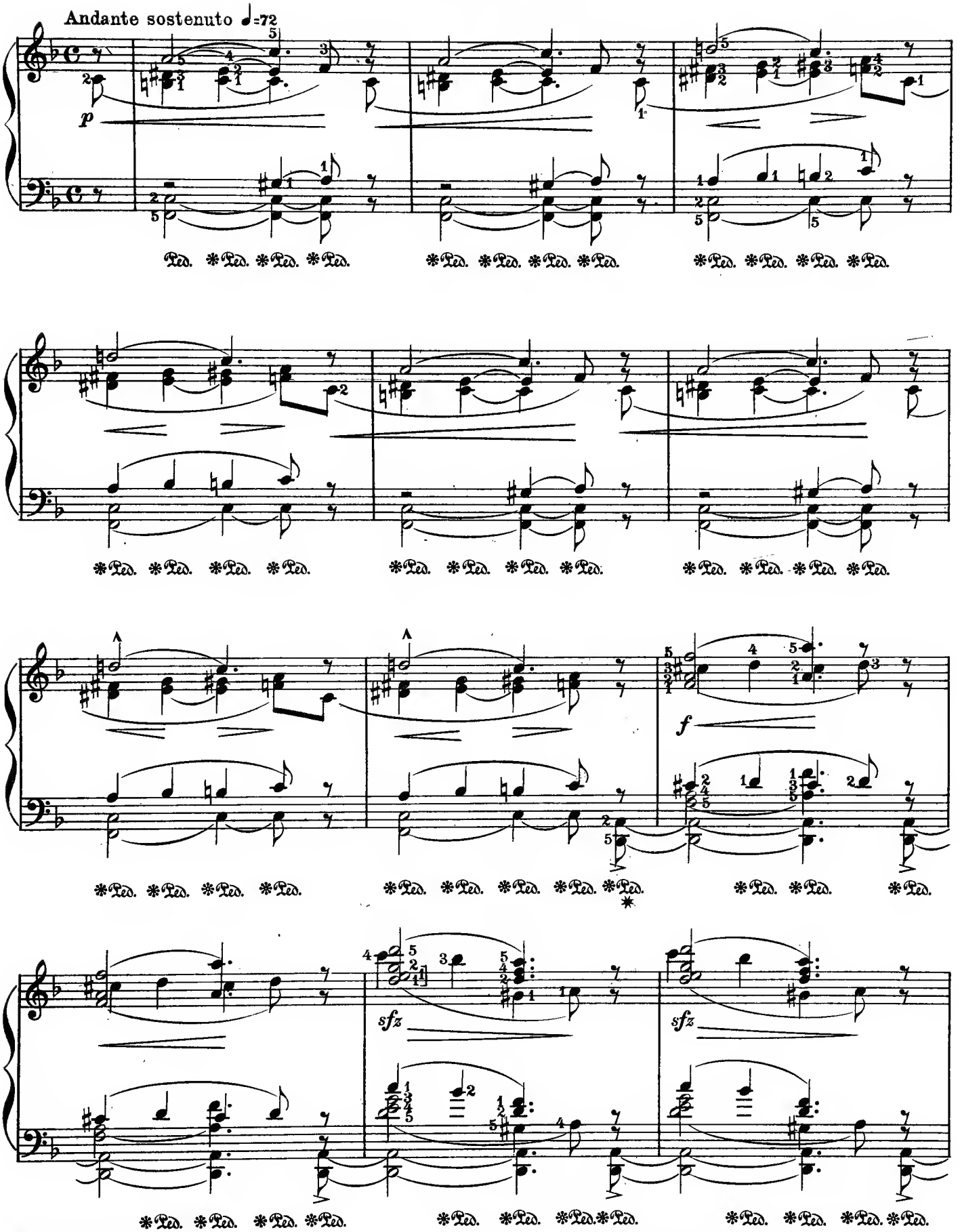

* Sostenuto Pedal
⊕ Without Sostenuto Pedal

Copyright 1916 by National Society of Music

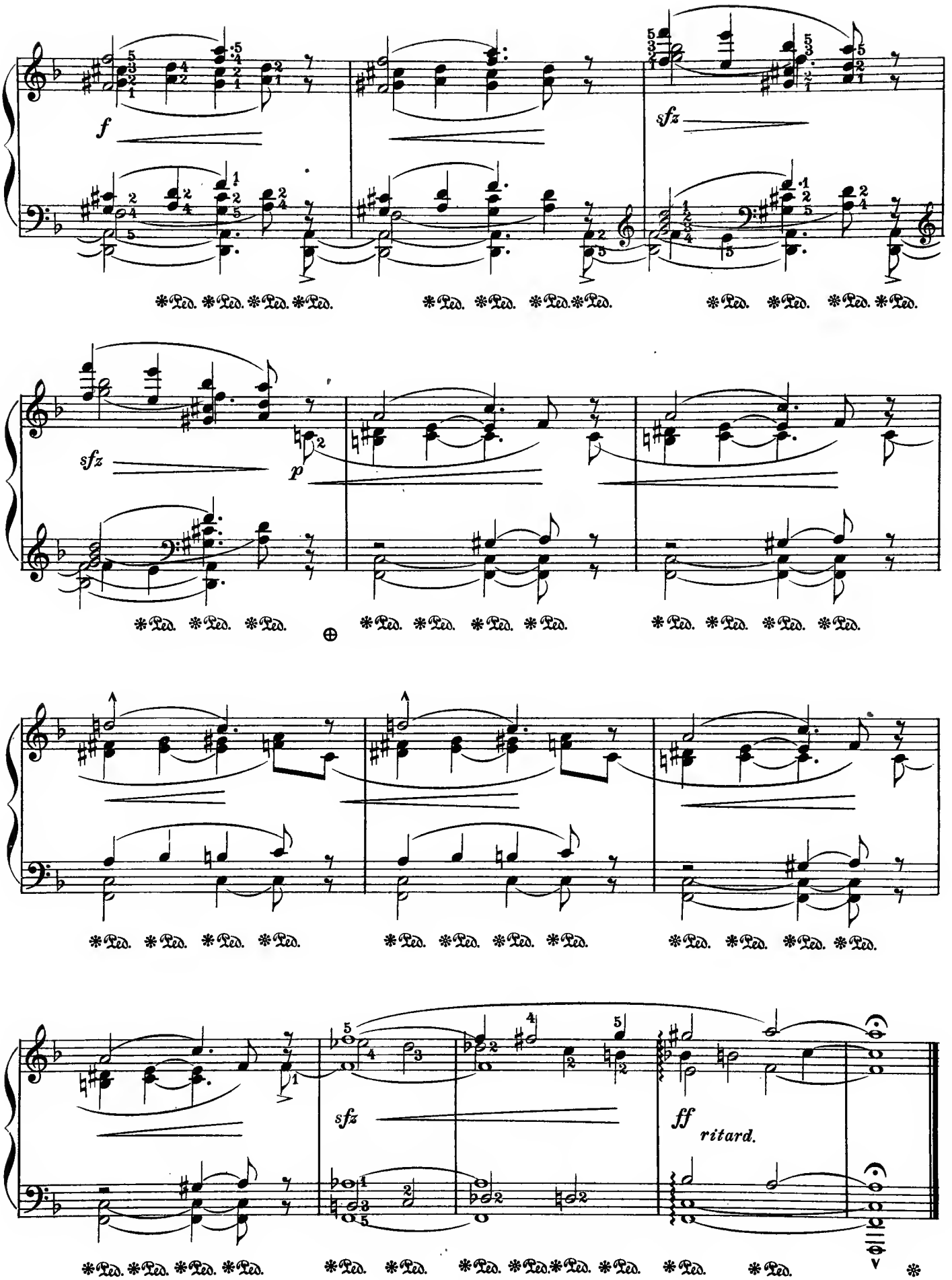
f
sfz
sfz
p
sfz
ff
ritard.

Ethelbert Nevin (1862–1901)

Canzone Amorosa (Op. 25, No 3)

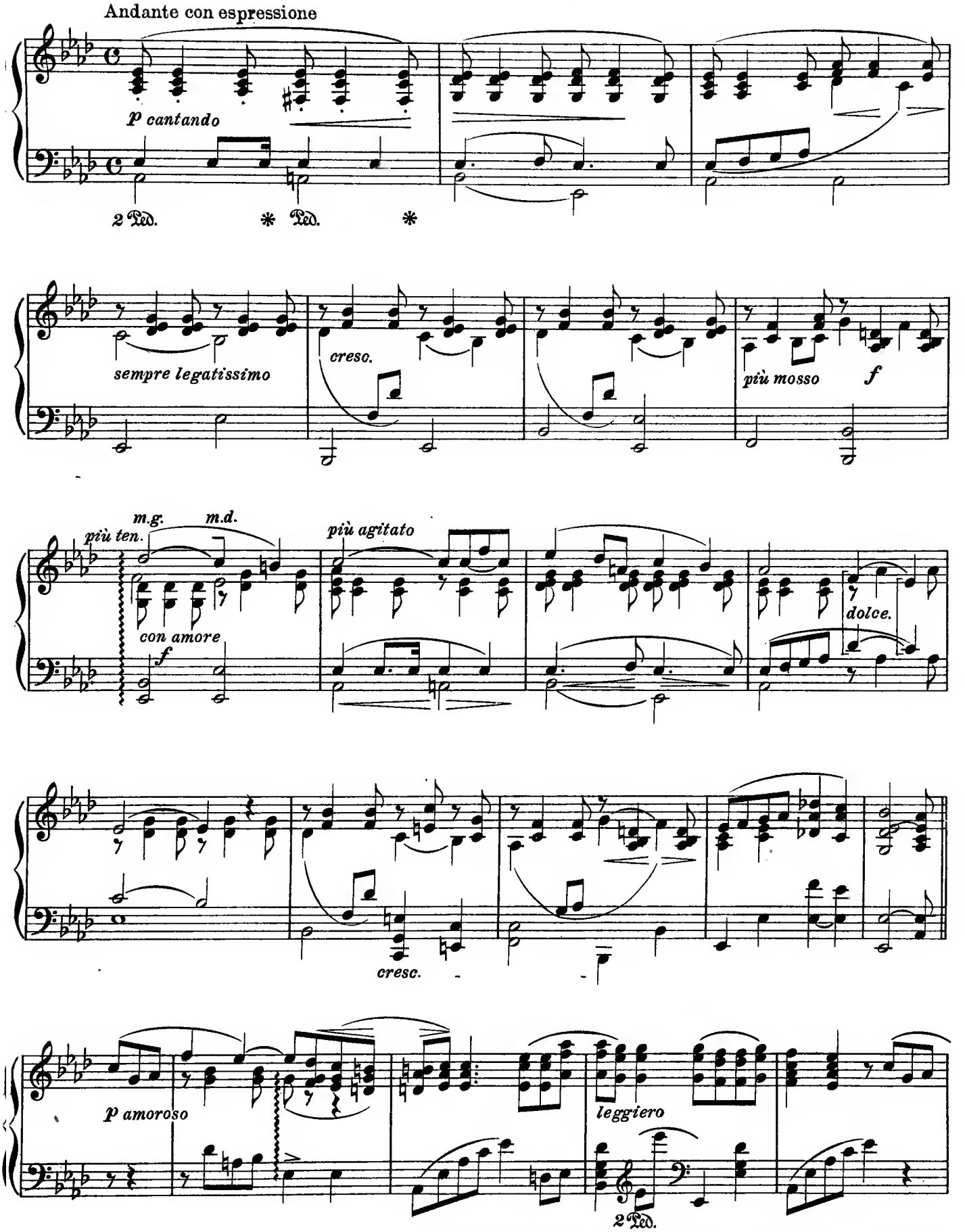

Copyright 1898 by The John Church Company. International Copyright
Reprinted by permission of The John Church Company

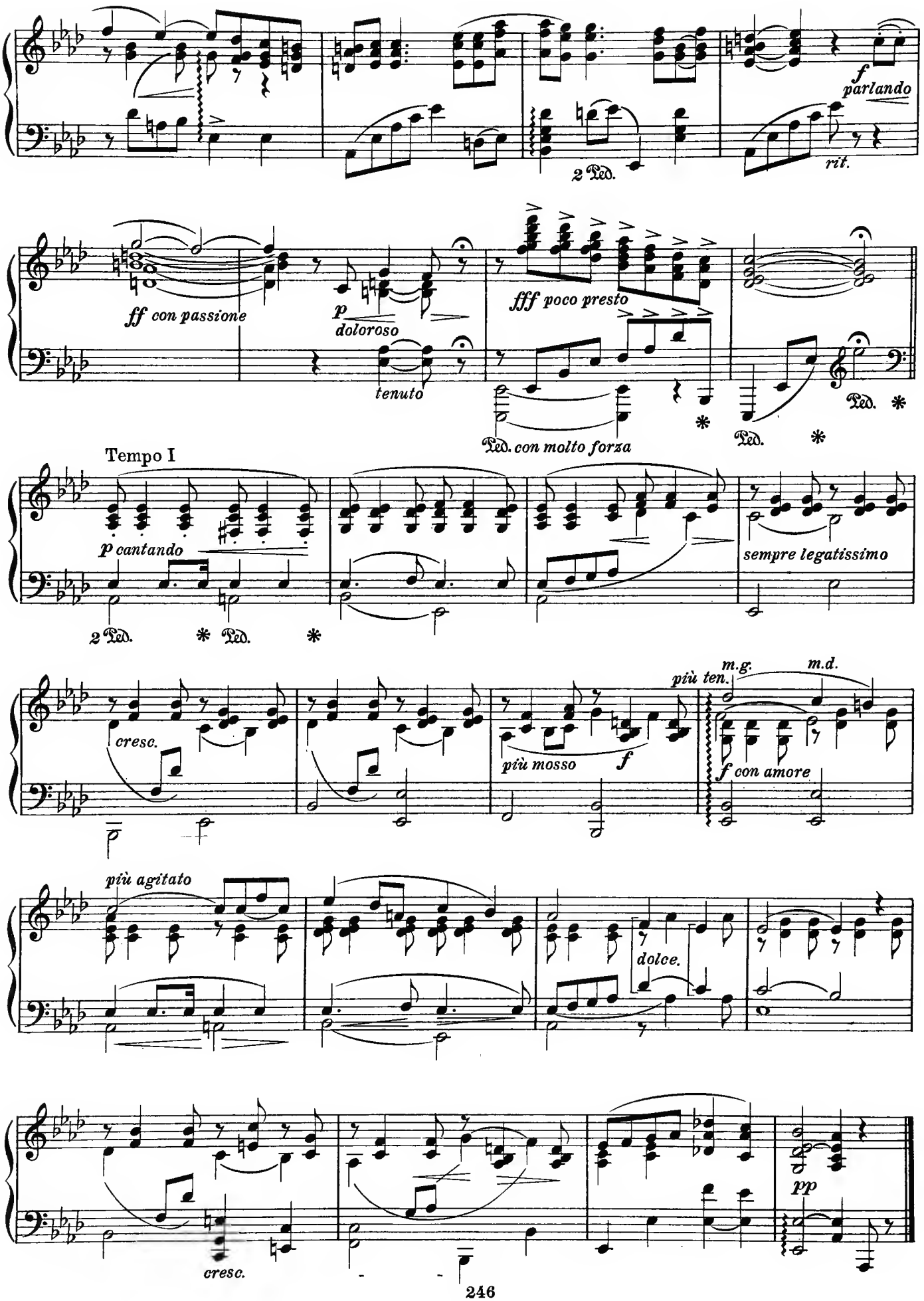
f
parlando
2 Ped.
rit.
ff con passione
p
doloroso
tenuto
fff poco presto
Ped. con molto forza
Ped.
Ped.
Tempo I
p cantando
sempre legatissimo
2 Ped.
Ped.
cresc.
più mosso
f
più ten.
m.g.
m.d.
f con amore
più agitato
dolce.
cresc.
pp

Ethelbert Nevin (1862–1901)

The Silver Moon

(La Lune Blanche)

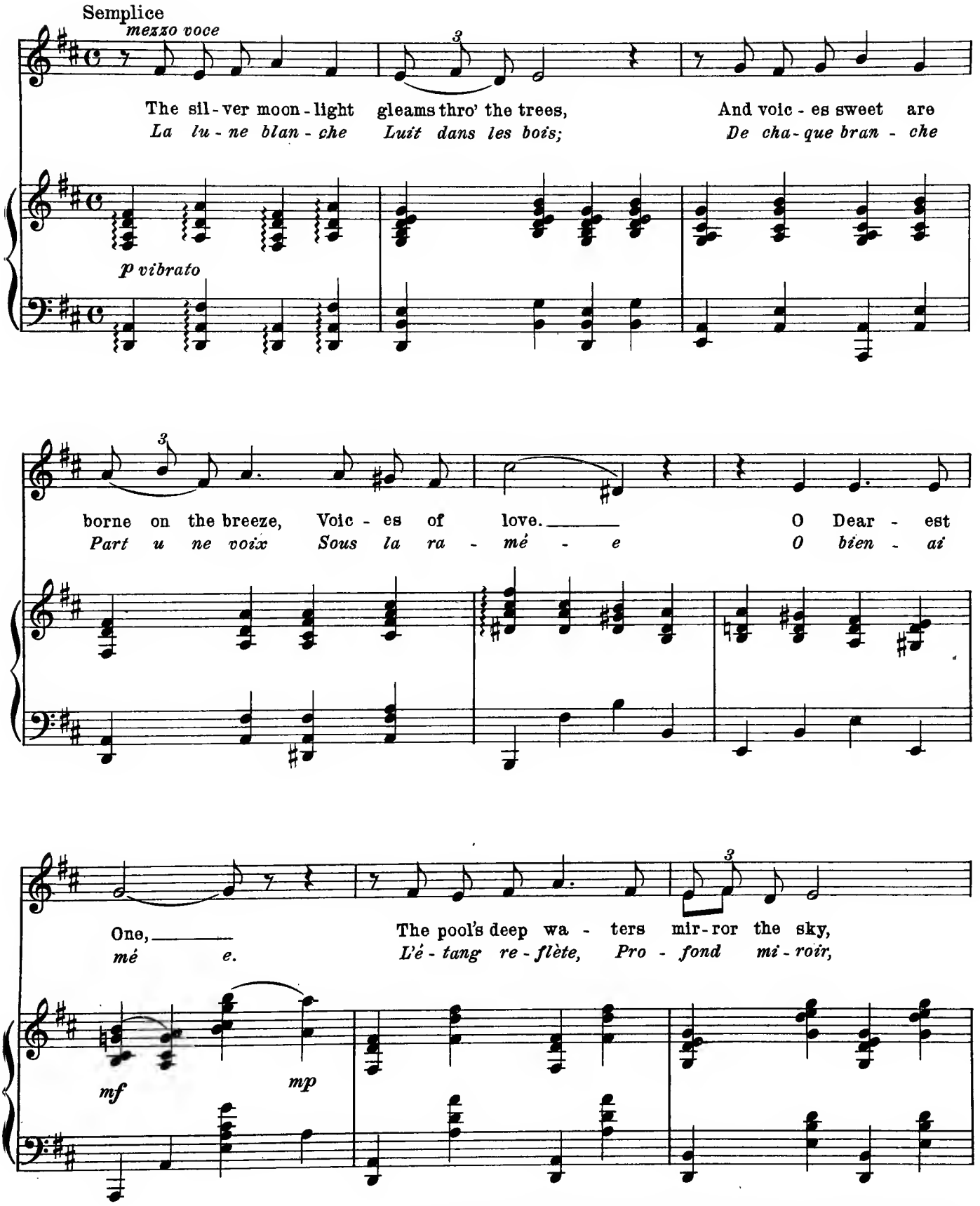

Copyright MDCCCC by The John Church Company. International Copyright
Reprinted by permission of The John Church Company

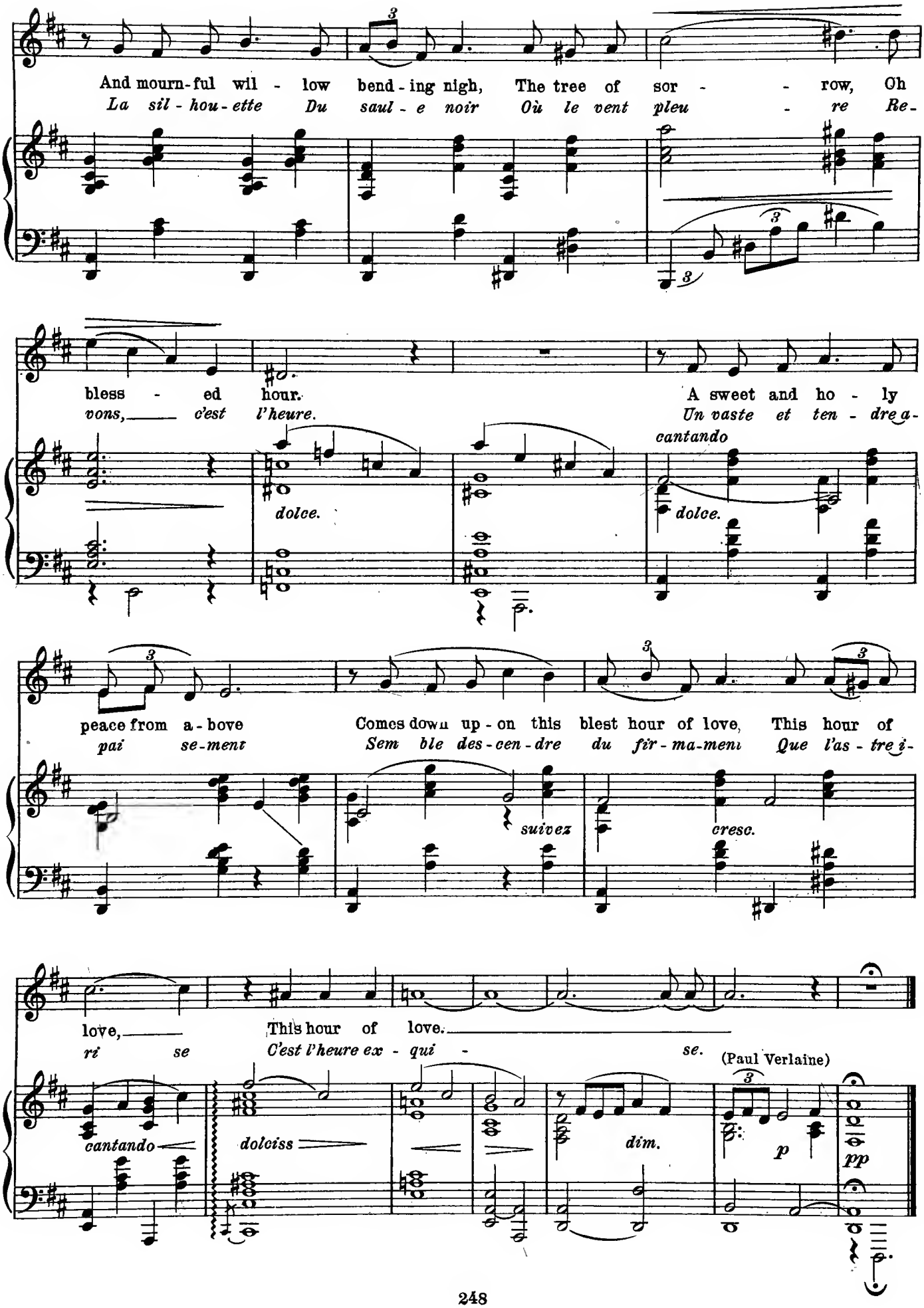
And mourn-ful wil - low bend-ing nigh, The tree of sor - - row, Oh
La sil-hou-ette Du saul-e noir Où le vent pleu - re Re-
bless - ed hour. A sweet and ho - ly
vons, c'est l'heure. Un vaste et ten - dre a-
cantando
dolce.
dolce.
peace from a-bove Comes down up-on this blest hour of love, This hour of
pai se-ment Sem ble des-cen-dre du fir-ma-ment Que l'as-tre i-
suivez
cresc.
love, This hour of love.
ri se C'est l'heure ex - qui - se.
(Paul Verlaine)
cantando
dolciss
dim.
p
pp

Horatio Parker (b.1863)

Only a Little While, (Op. 70, No 4)

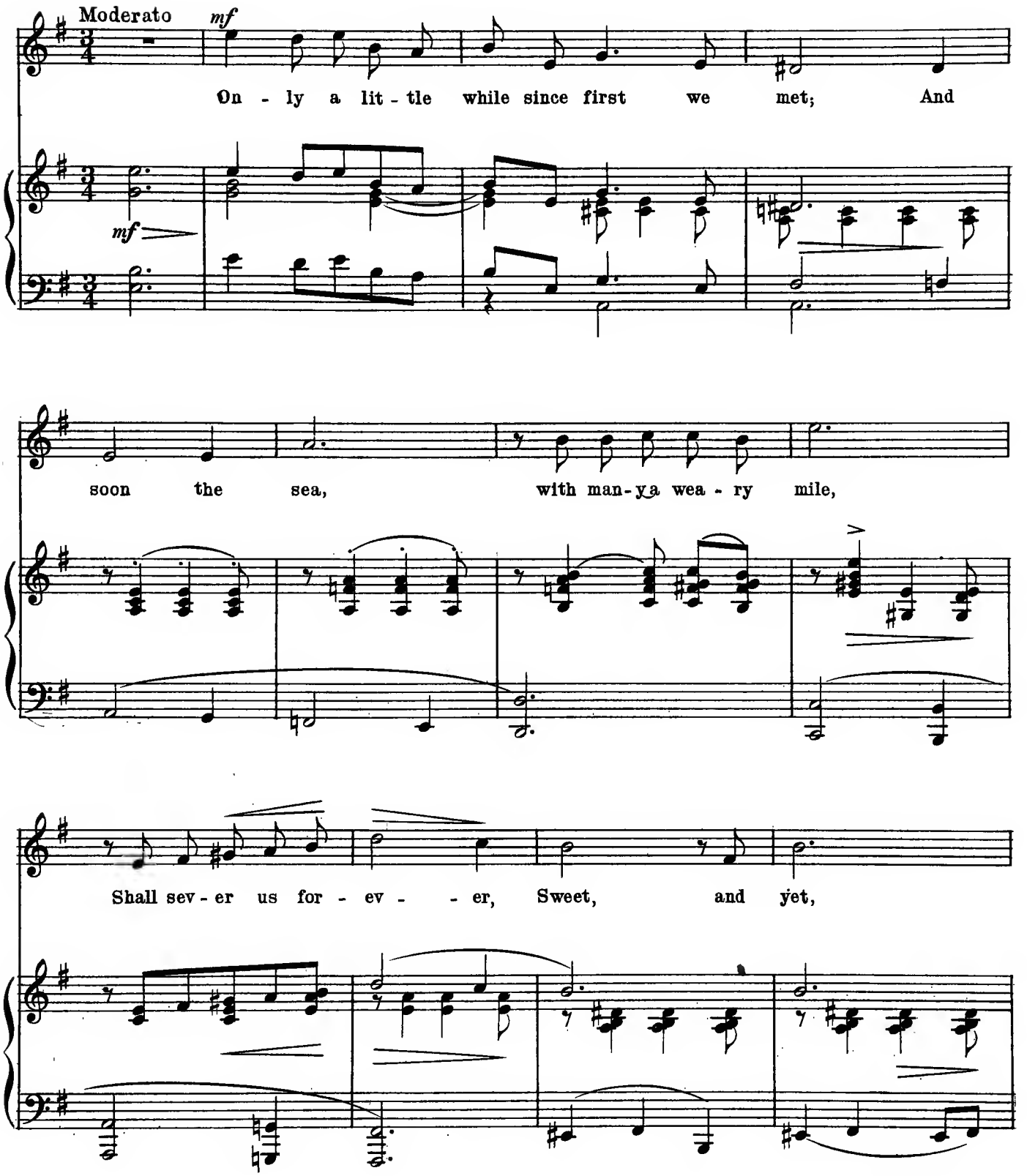

Copyright, MCMX, by The John Church Company International Copyright
Reprinted by Permission of The John Church Company

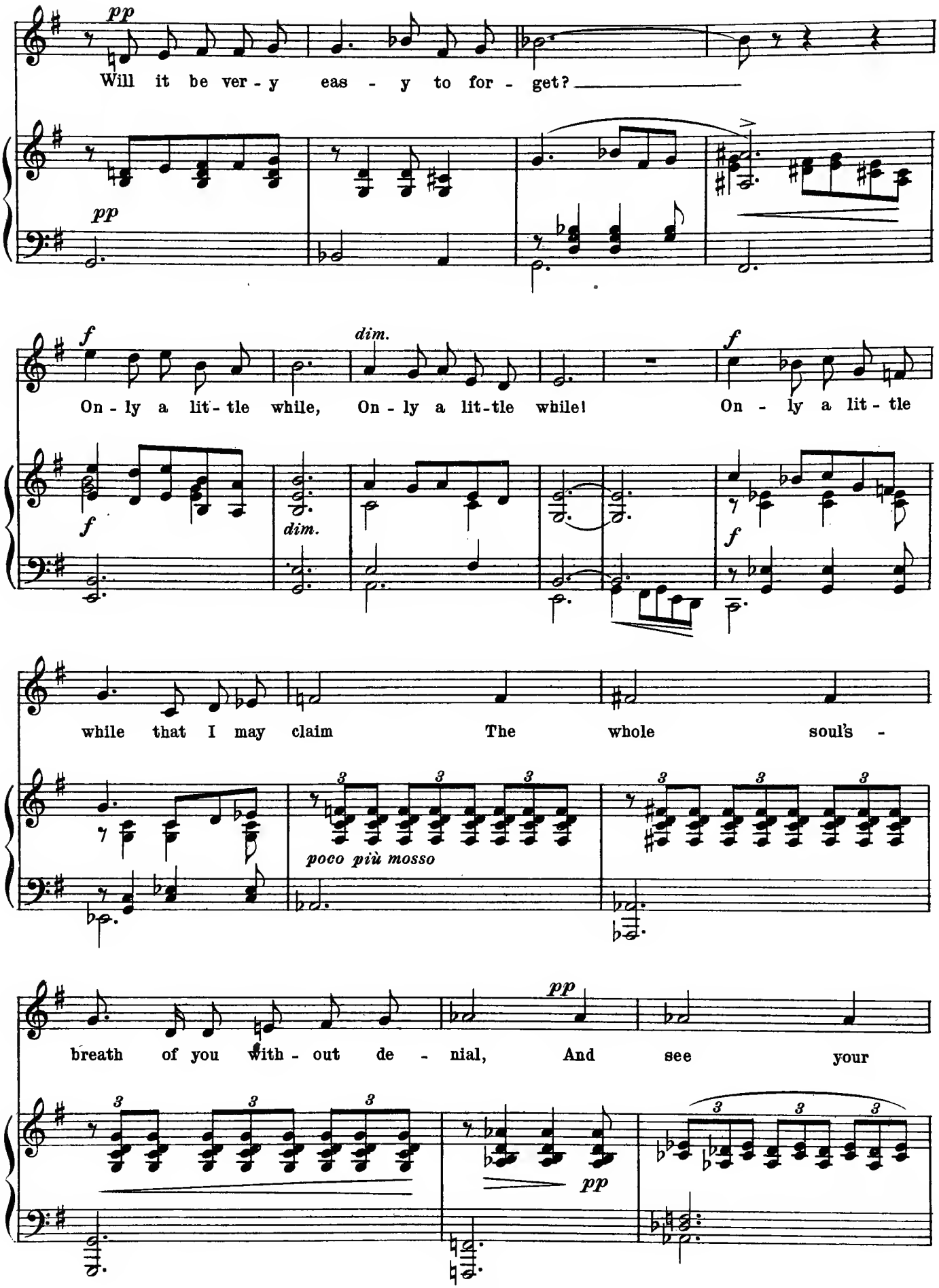
pp
Will it be ver - y eas - y to for - get?
pp
f
dim.
On - ly a lit - tle while, On - ly a lit-tle while! On - ly a lit - tle
f
dim.
f
f
while that I may claim The whole soul's -
poco più mosso
3
pp
breath of you with - out de - nial, And see your
pp

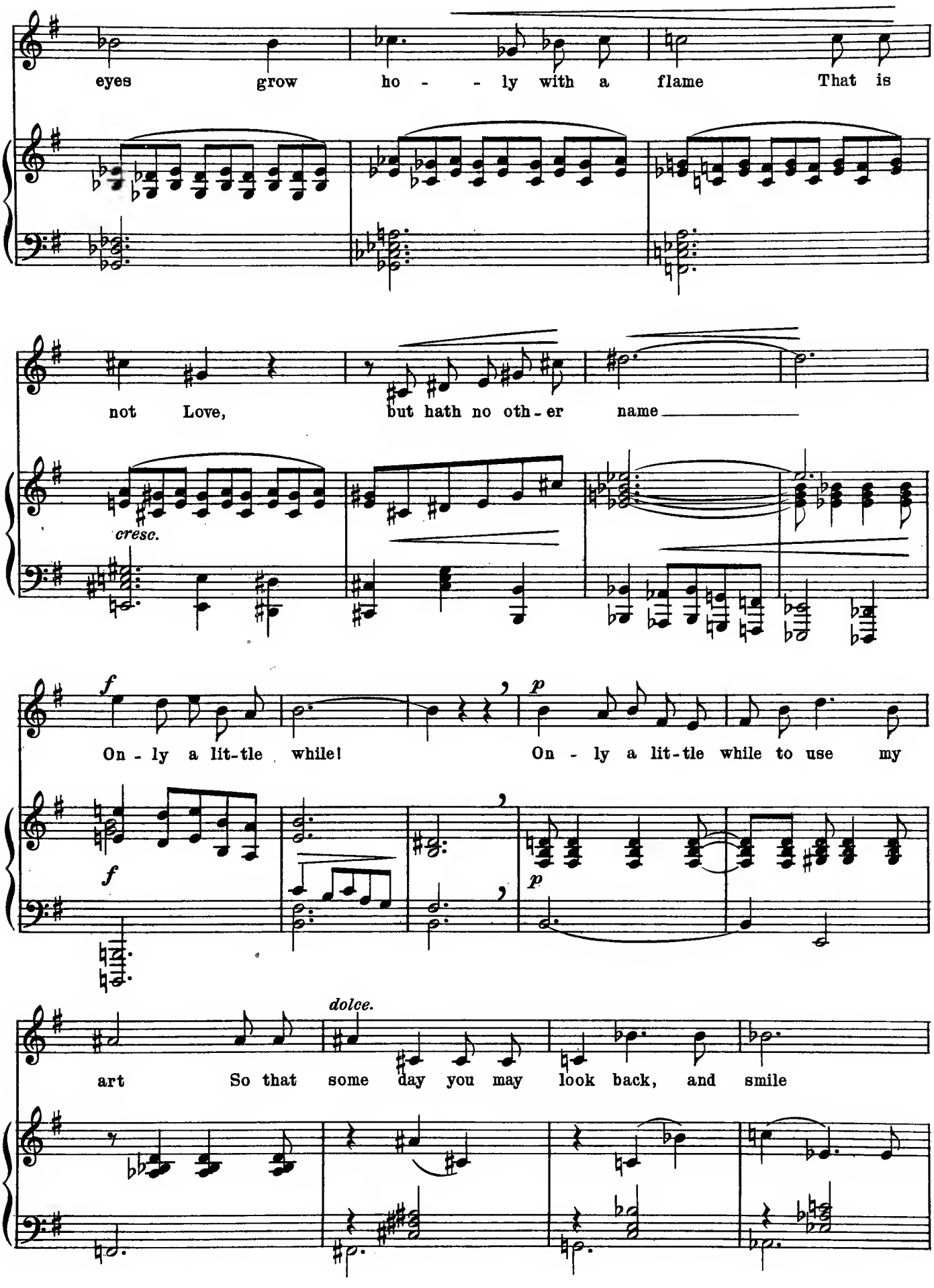
eyes grow ho - - ly with a flame That is
not Love, but hath no oth - er name
cresc.
f
On - ly a lit - tle while!
p
On - ly a lit - tle while to use my
f
p
dolce.
art So that some day you may look back, and smile

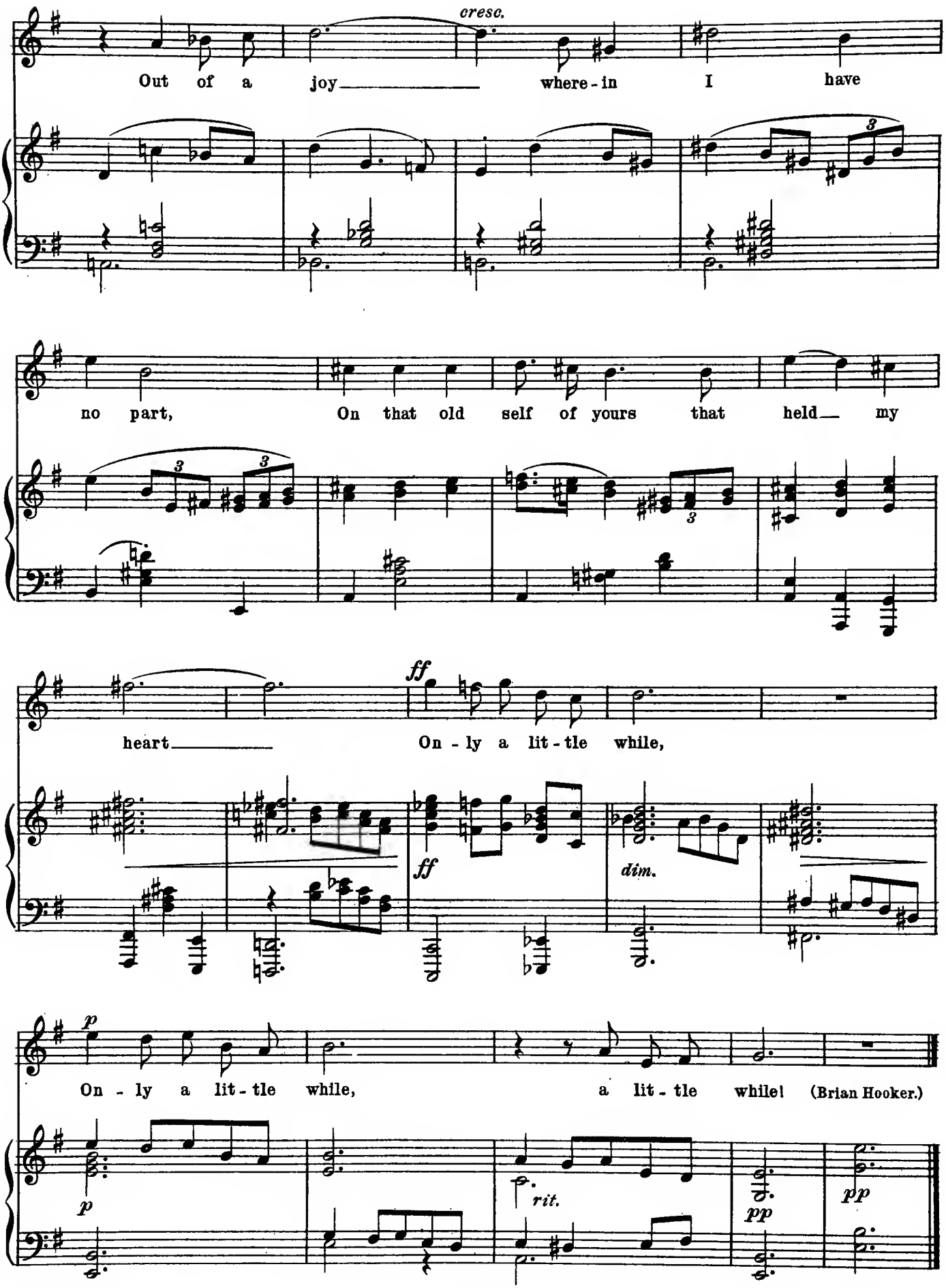
cresc.
Out of a joy where-in I have
no part, On that old self of yours that held my
heart On-ly a lit-tle while,
ff
ff
dim.
On-ly a lit-tle while, a lit-tle while! (Brian Hooker.)
p
p
rit.
pp
pp

Harvey Worthington Loomis (b. 1865)

I Came with a Song

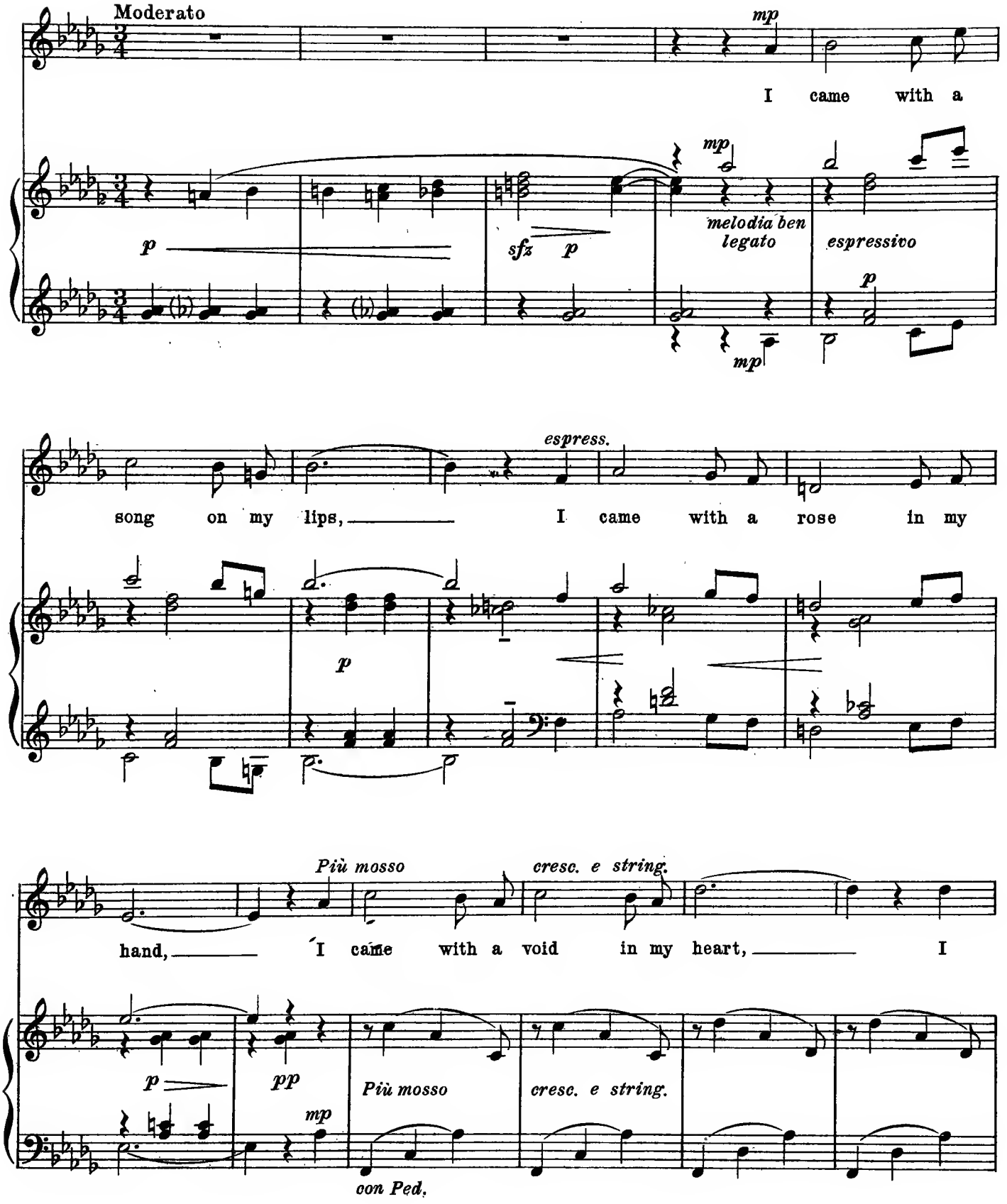

Copyright 1916 by National Society of Music

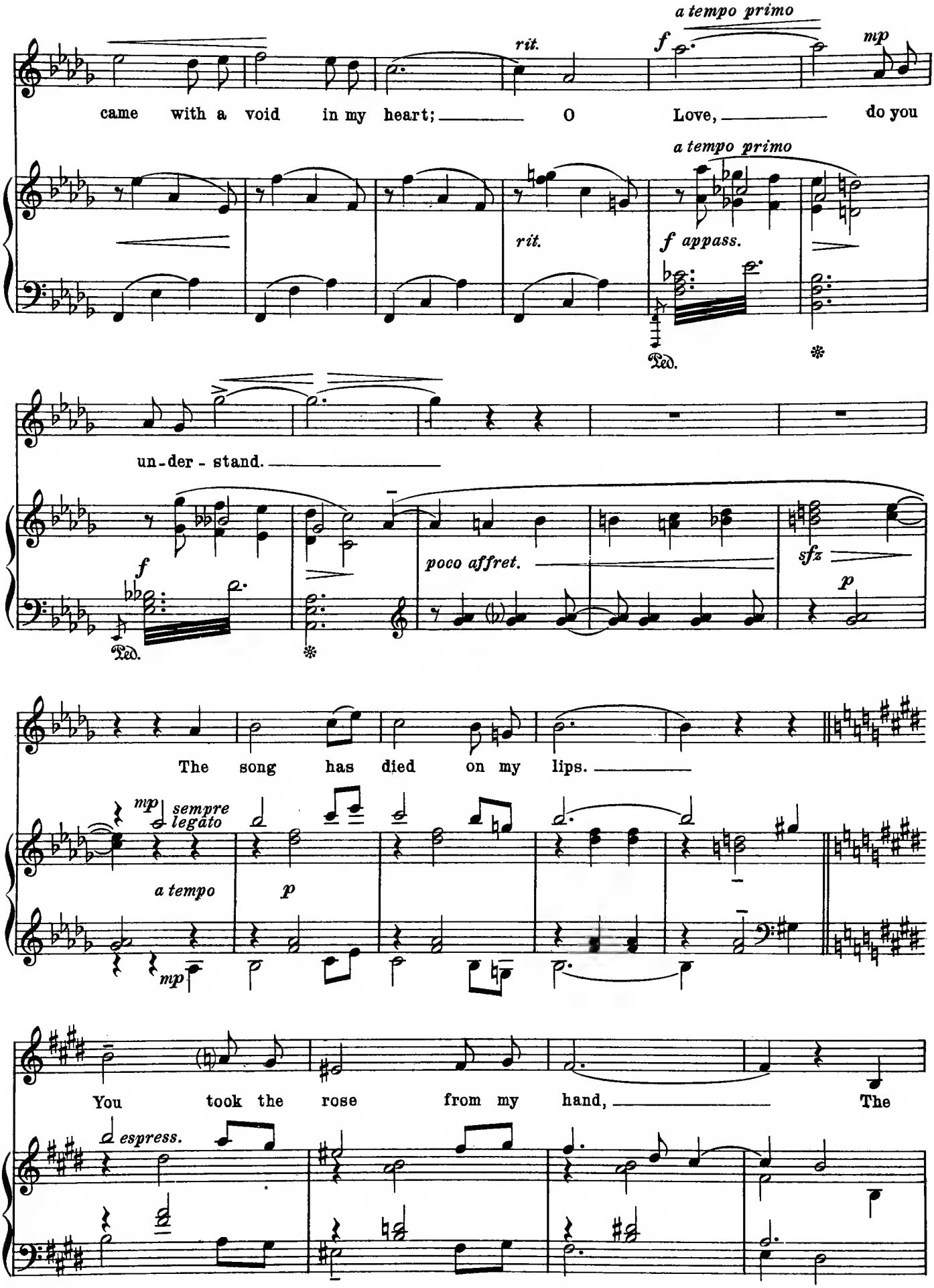
a tempo primo
rit.
f
mp
came with a void in my heart; O Love, do you
a tempo primo
rit.
f appass.
Ped.
un-der-stand.
f
poco affret.
sfz
p
Ped.
The song has died on my lips.
mp
sempre legato
a tempo
p
mp
You took the rose from my hand, The
espress.

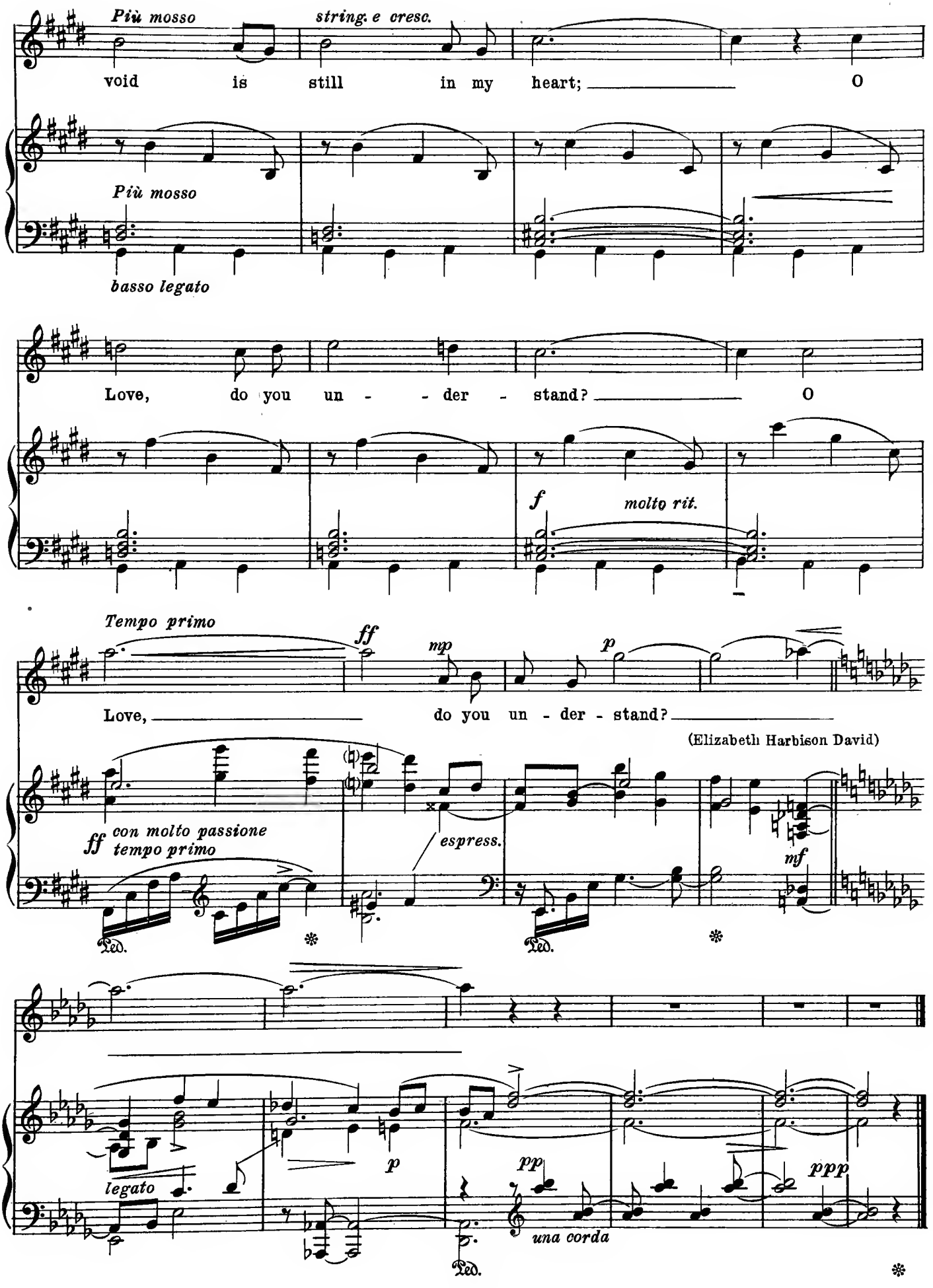
Più mosso
string. e cresc.
void is still in my heart; O
Più mosso
basso legato
Love, do you un - - der - stand? O
f
molto rit.
Tempo primo
ff
mp
p
Love, do you un - der - stand?
(Elizabeth Harbison David)
ff con molto passione
tempo primo
espress.
mf
Ped.
legato
p
pp
una corda
ppp

Rossetter G. Cole (b. 1866)

"Unnumbered" Op. 18, No. 4.

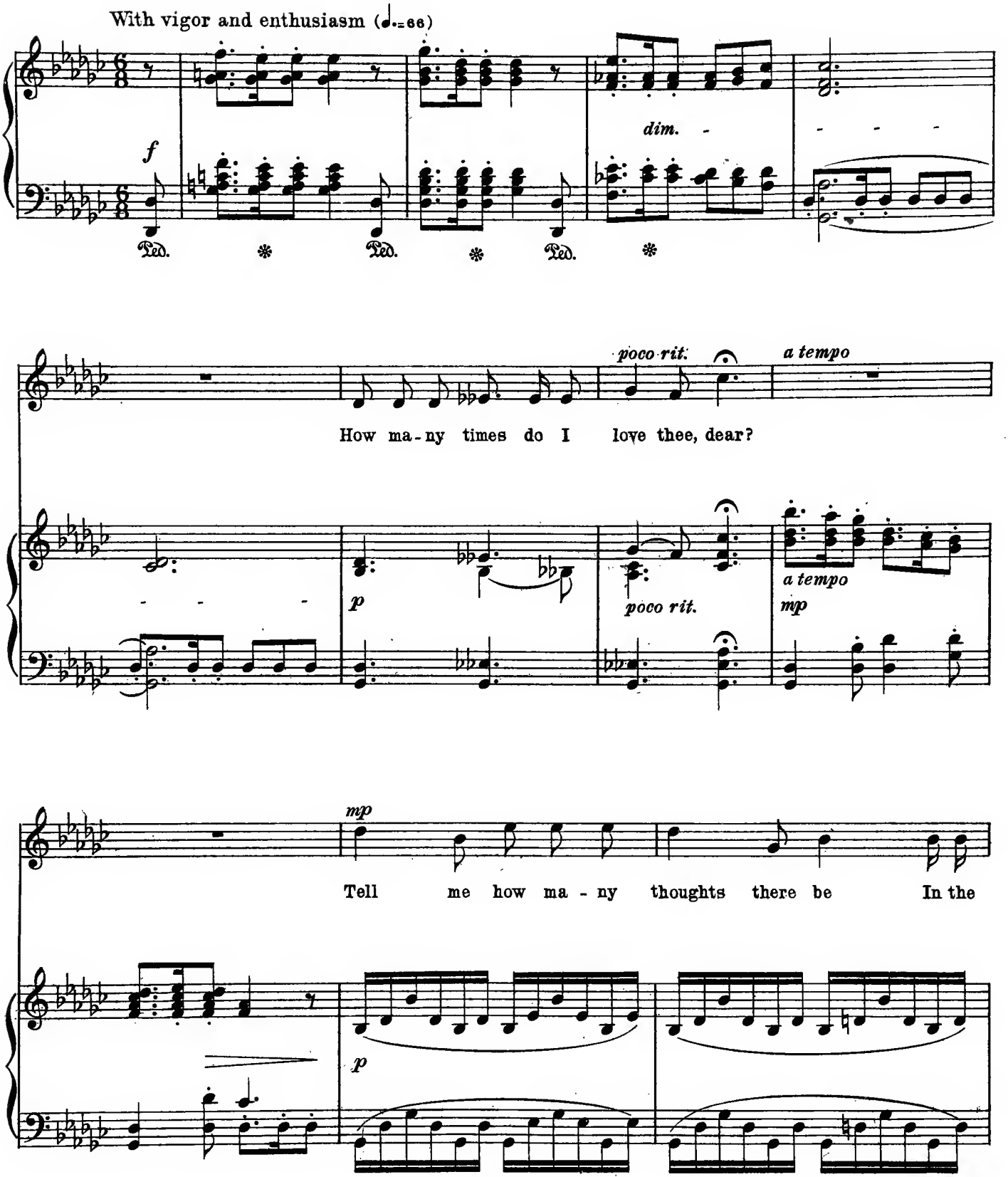

Copyright 1904 by Clayton F. Summy Co.
By permission of the Clayton F. Summy Co.

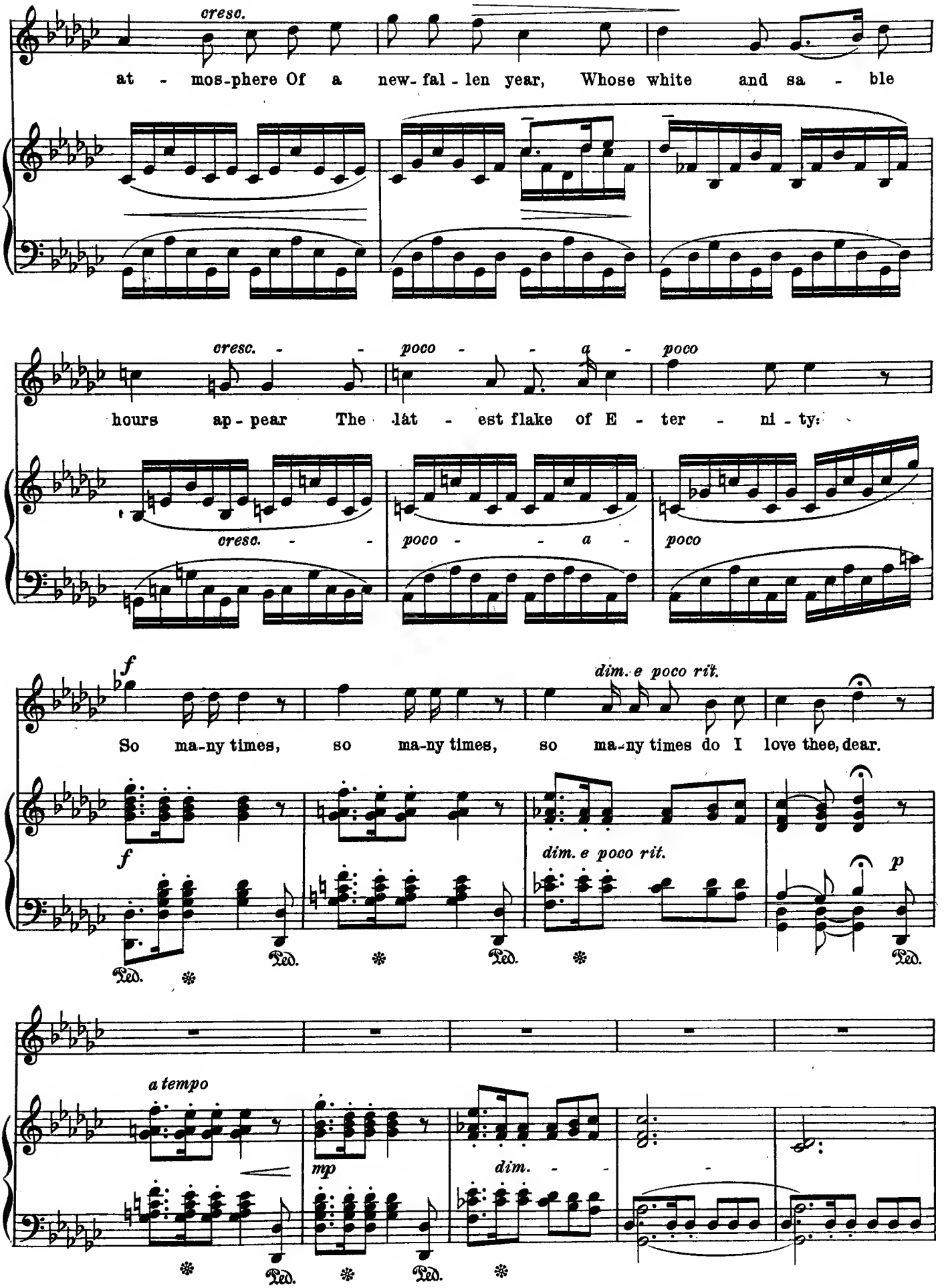
cresc.
at - mos-phere Of a new- fal - len year, Whose white and sa - ble
cresc. - - poco - - a - poco
hours ap - pear The lat - est flake of E - ter - ni - ty:
cresc. - - poco - - a - poco
f
dim. e poco rit.
So ma-ny times, so ma-ny times, so ma-ny times do I love thee, dear.
f
dim. e poco rit.
p
Ped.
a tempo
mp
dim. - -

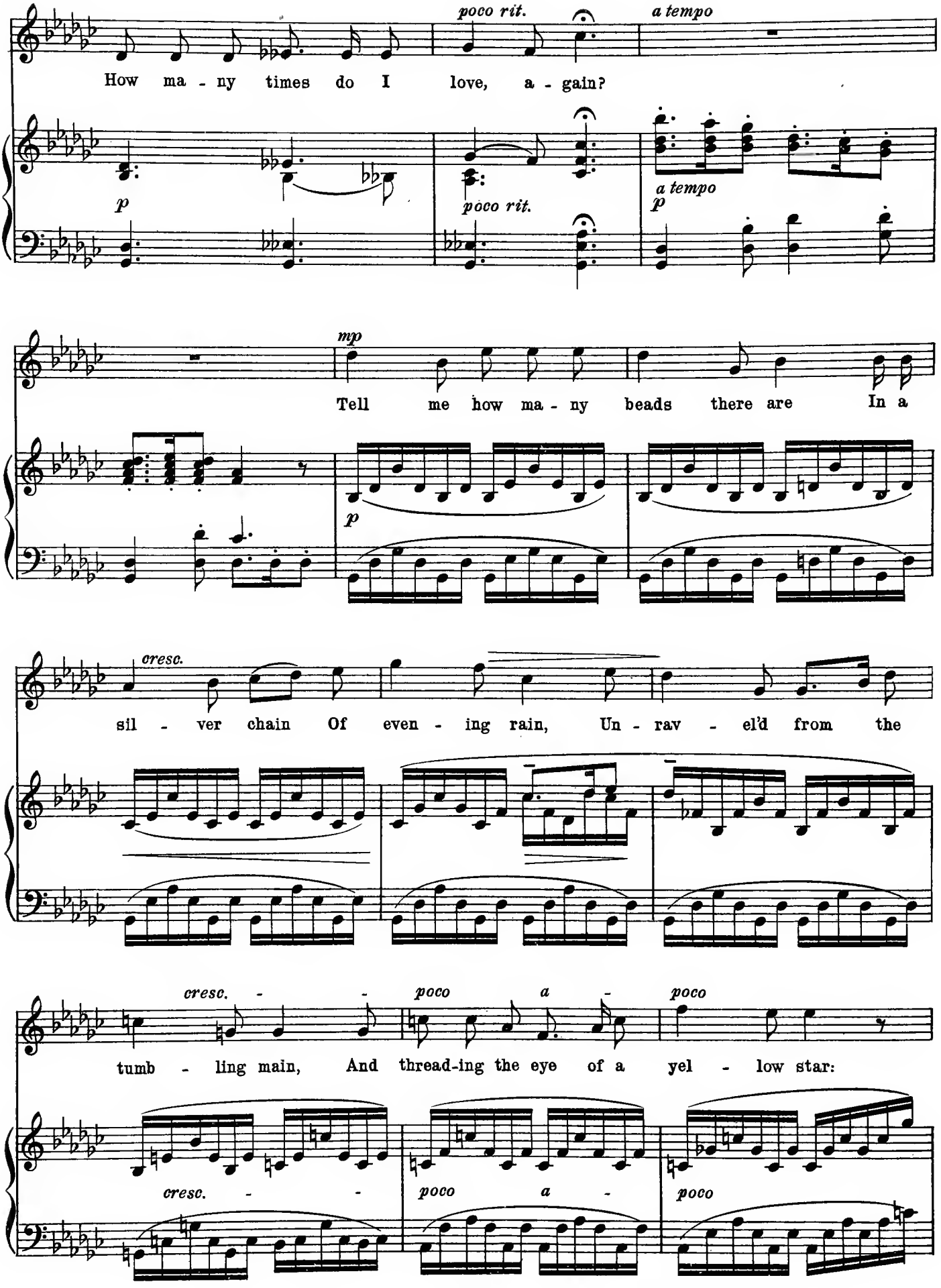
poco rit.
a tempo
How ma - ny times do I love, a - gain?
p
poco rit.
a tempo
p
mp
Tell me how ma - ny beads there are In a
p
cresc.
sil - ver chain Of even - ing rain, Un - rav - el'd from the
cresc. - - poco a - poco
tumb - ling main, And thread-ing the eye of a yel - low star:
cresc. - - poco a - poco

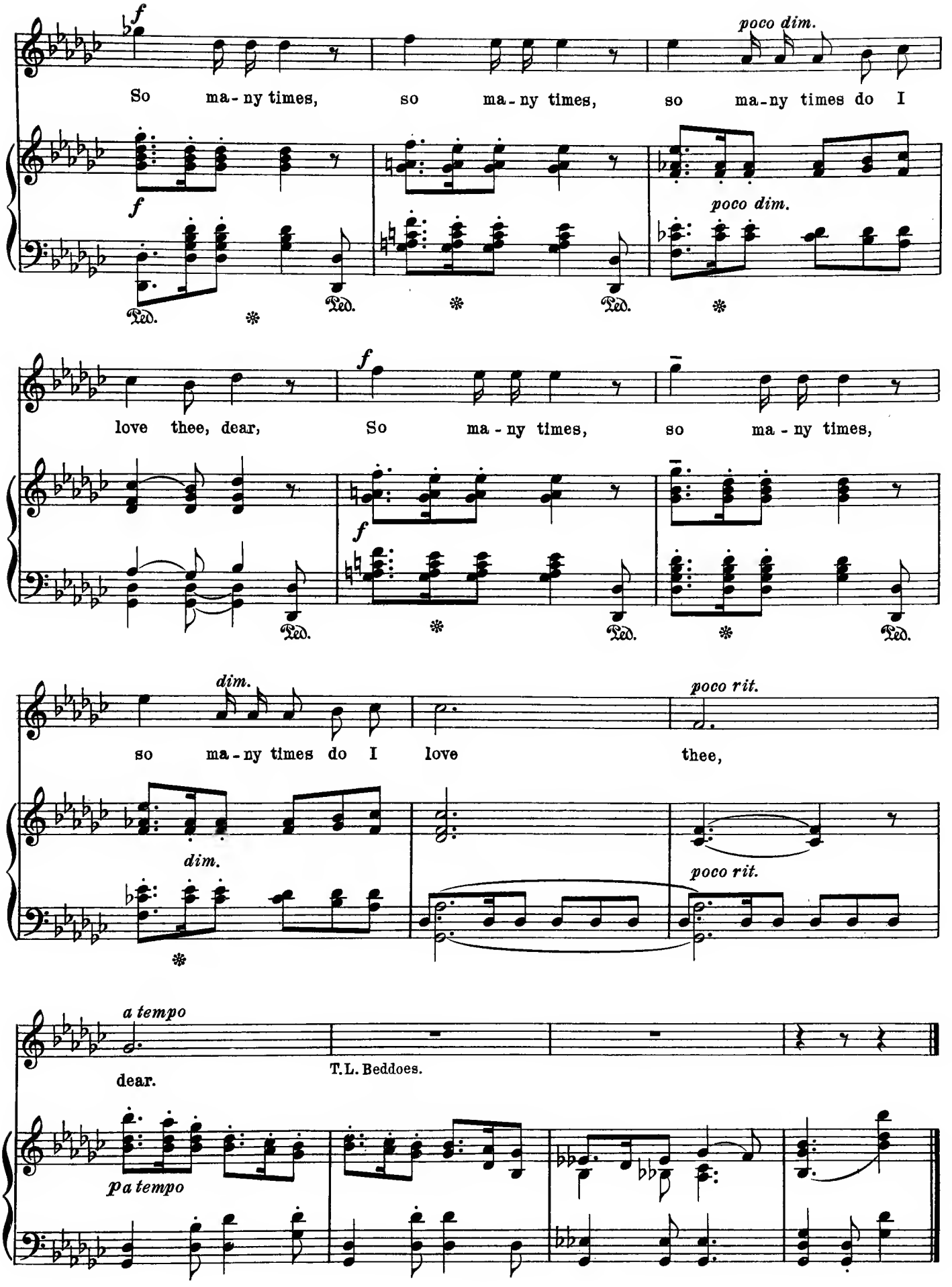
f
poco dim.
So ma-ny times, so ma-ny times, so ma-ny times do I
Ped.
love thee, dear, So ma-ny times, so ma-ny times,
dim.
poco rit.
so ma-ny times do I love thee,
a tempo
dear.
T.L. Beddoes.
pa tempo

Margaret Ruthven Lang (b.1867)

Voices

"Over the storm-drift build the bow,
Heart the darkness with a star."
John Vance Cheney

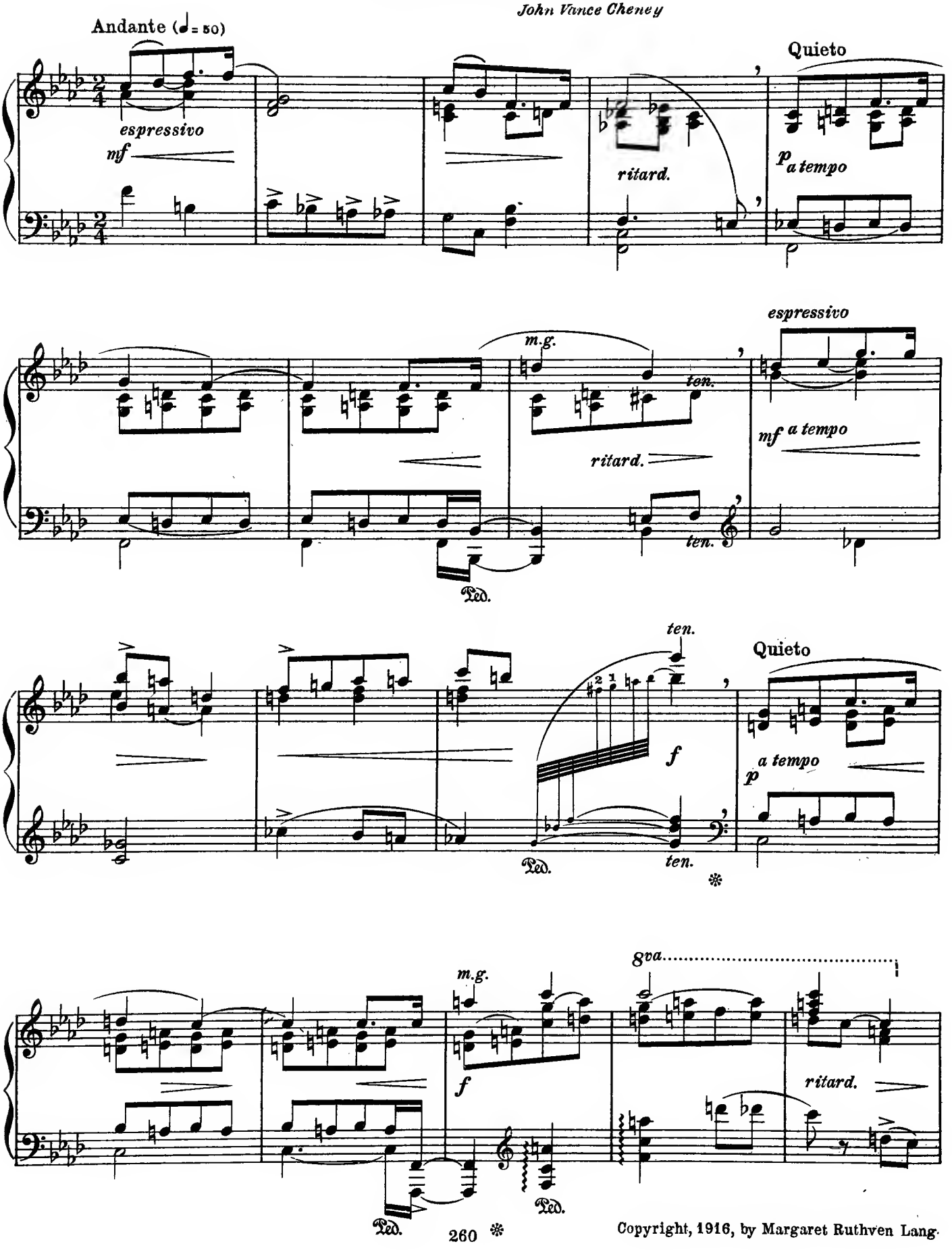

Copyright, 1916, by Margaret Ruthven Lang.

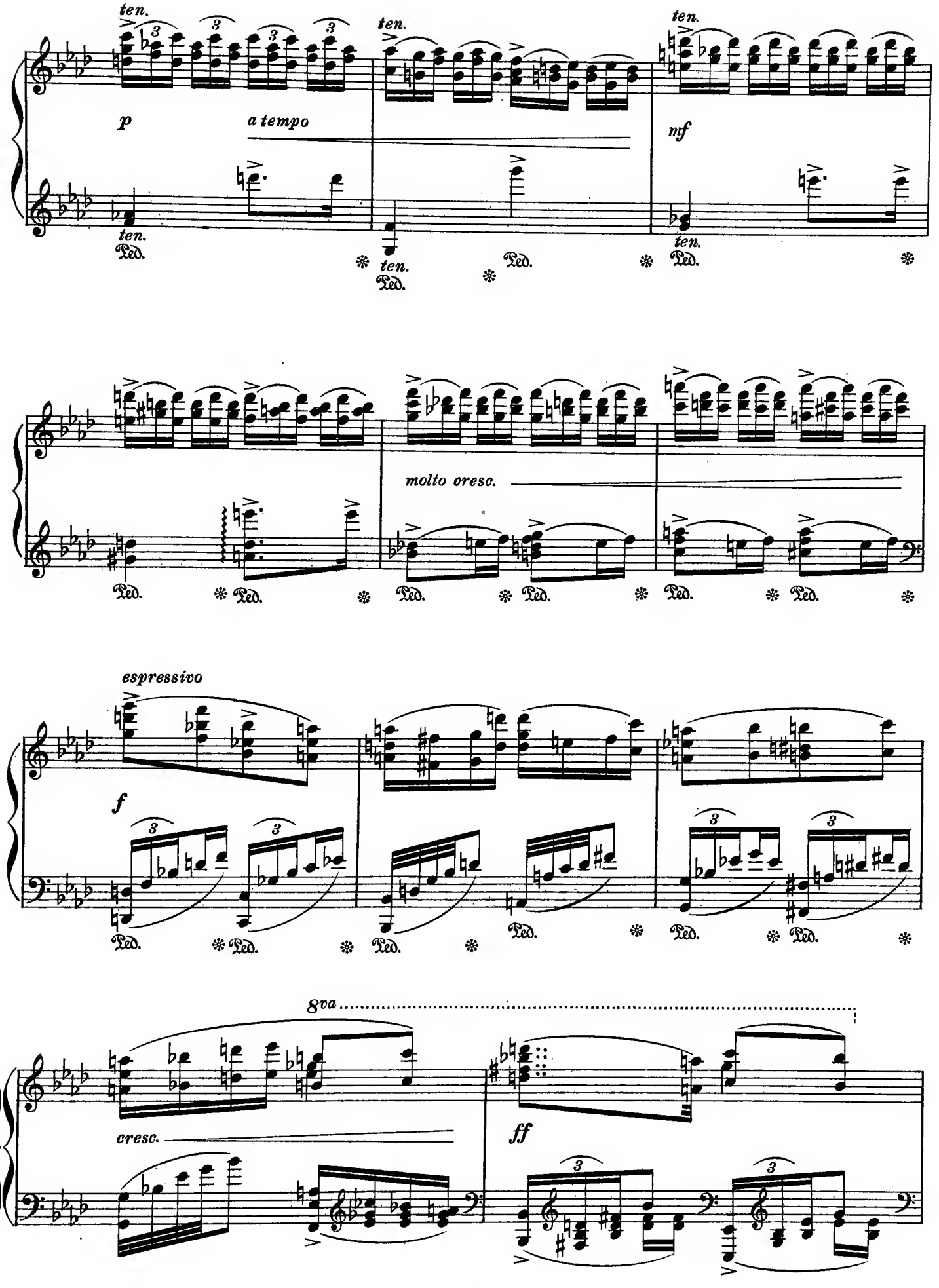
ten.
p
a tempo
ten.
nf
molto cresc.
espressivo
f
8va
cresc.
ff
Ped.

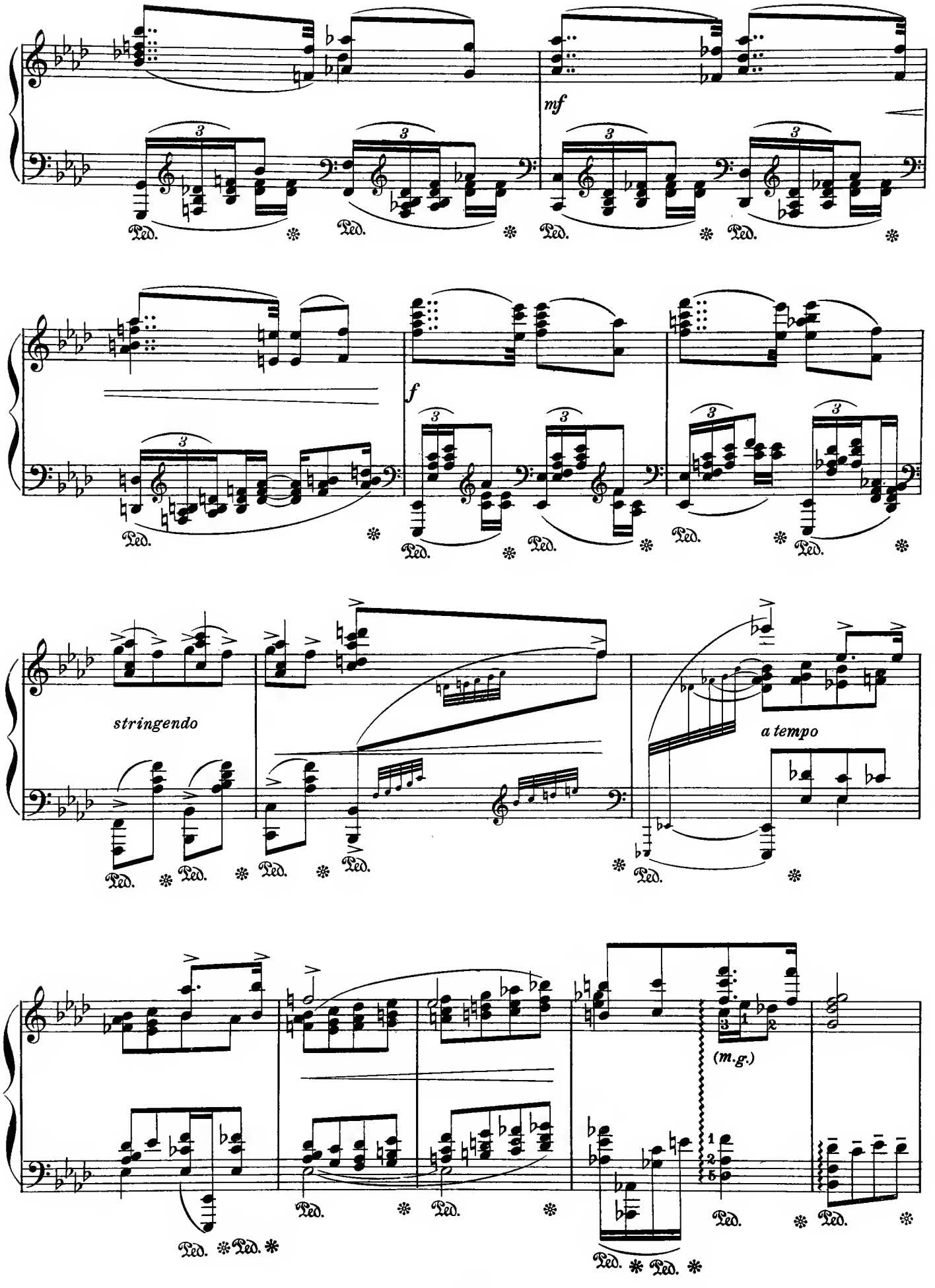
mf
f
stringendo
a tempo
(m.g.)

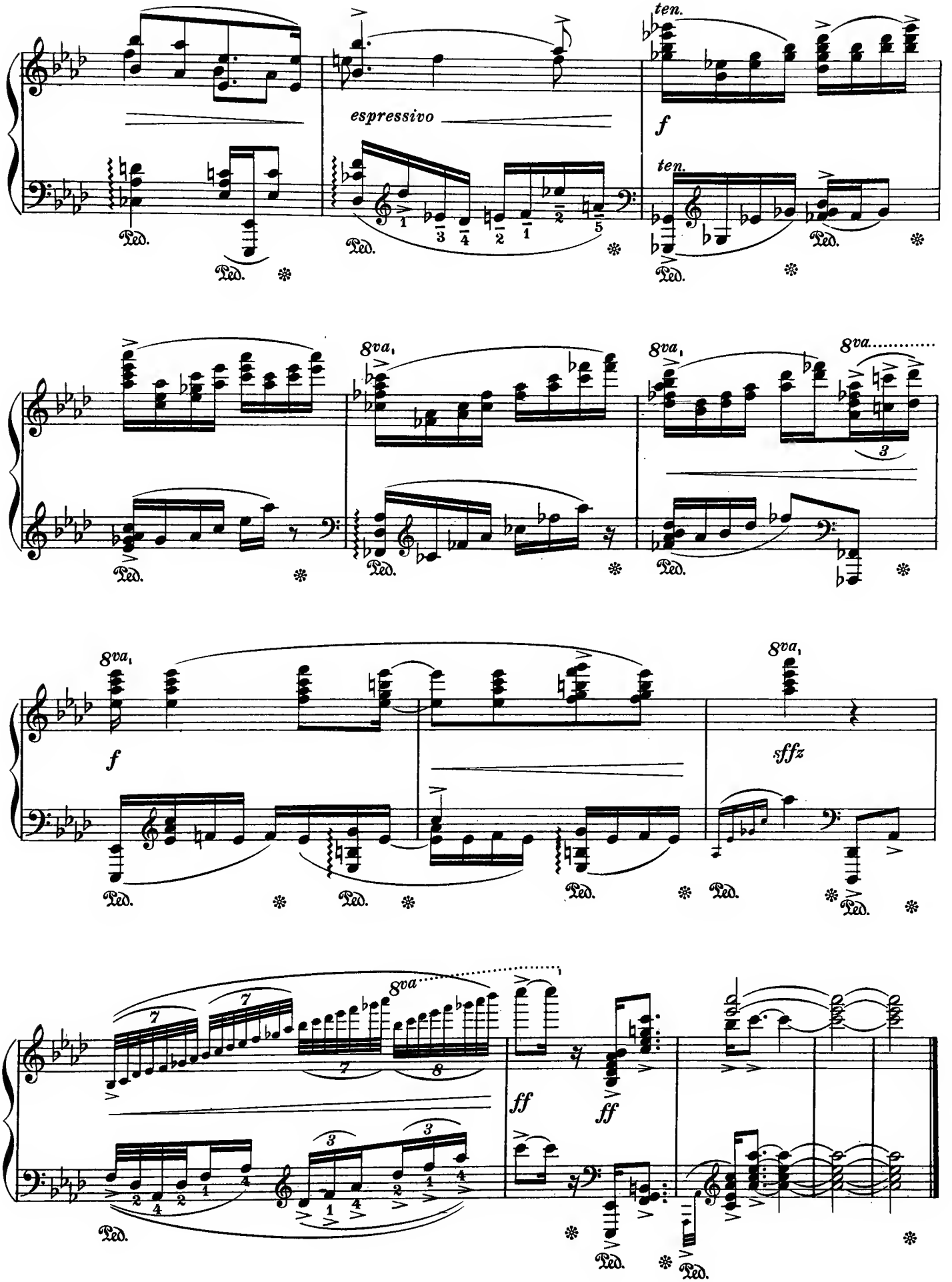
ten.
espressivo
f
ten.
8va
8va
8va
8va
f
8va
sffz
8va
ff
ff

Henry F. Gilbert (b. 1868)

Negro Episode Op. 2, No 2

from

Two Episodes for Orchestra

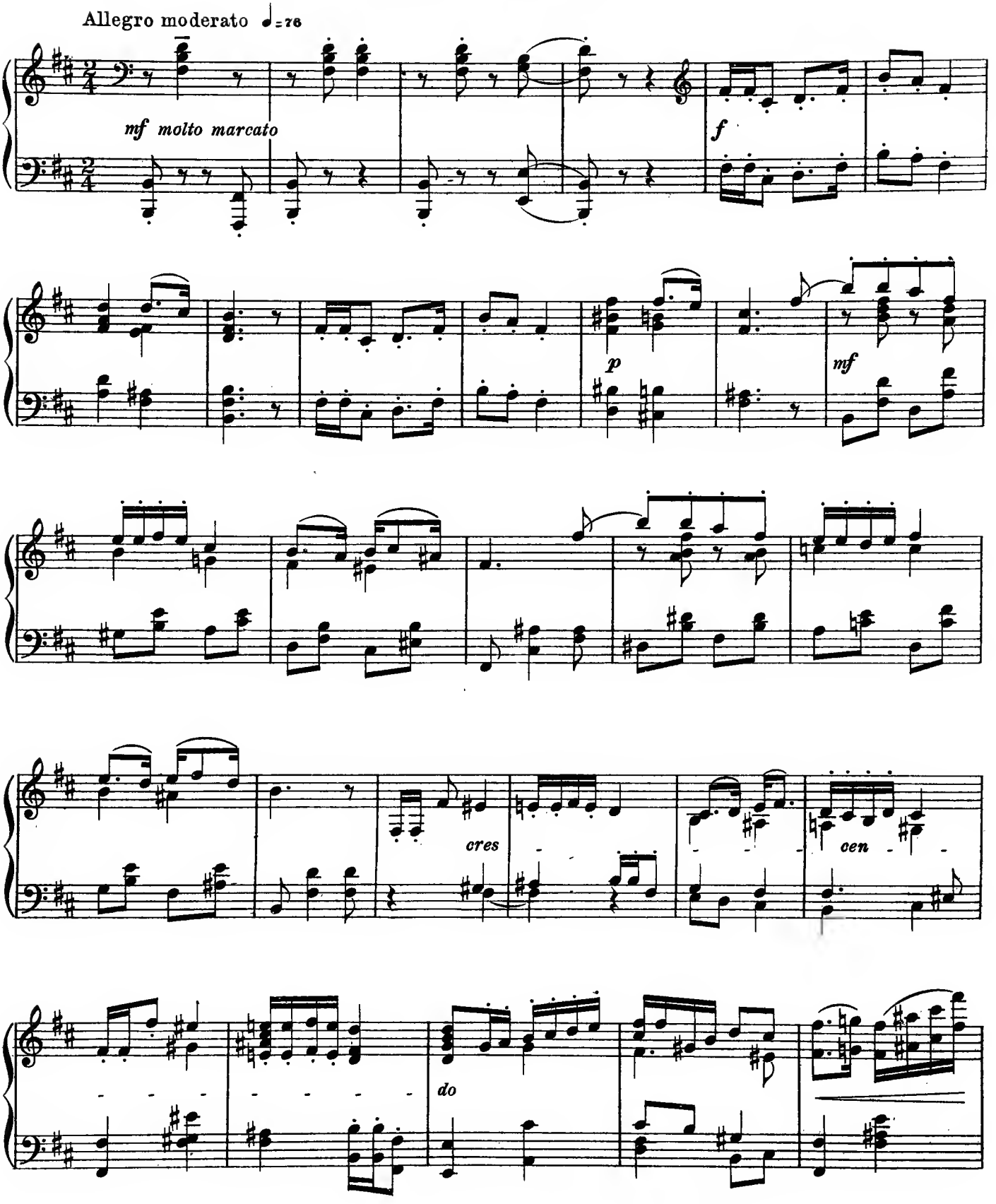

Copyright, 1897, by H. F. Gilbert
Reproduced by permission of the H. W. Gray Company, present owners of the copyright.

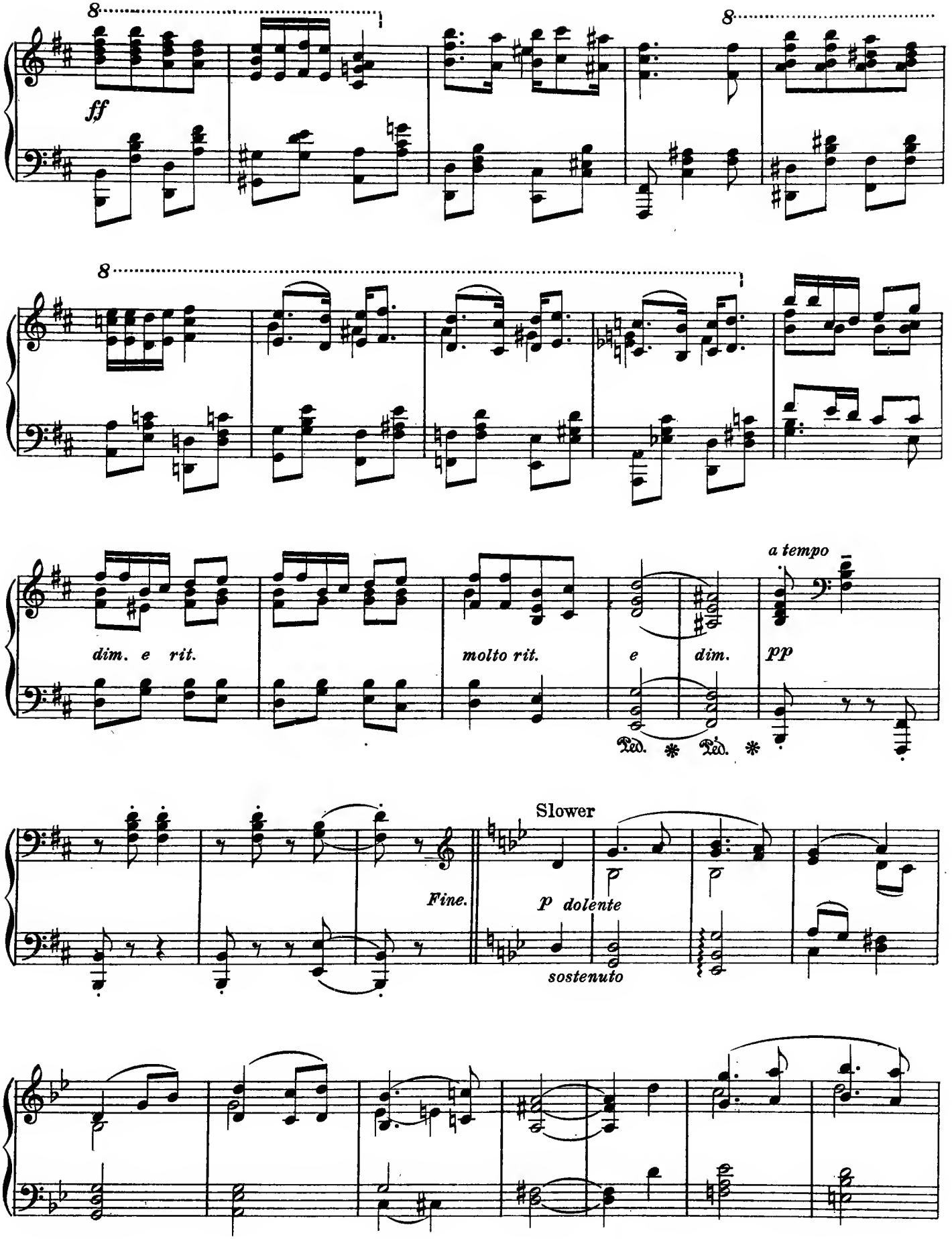
8
ff
8
8
dim. e rit.
molto rit.
e
dim.
a tempo
pp
Ped. * Ped. *
Fine.
Slower
p dolente
sostenuto

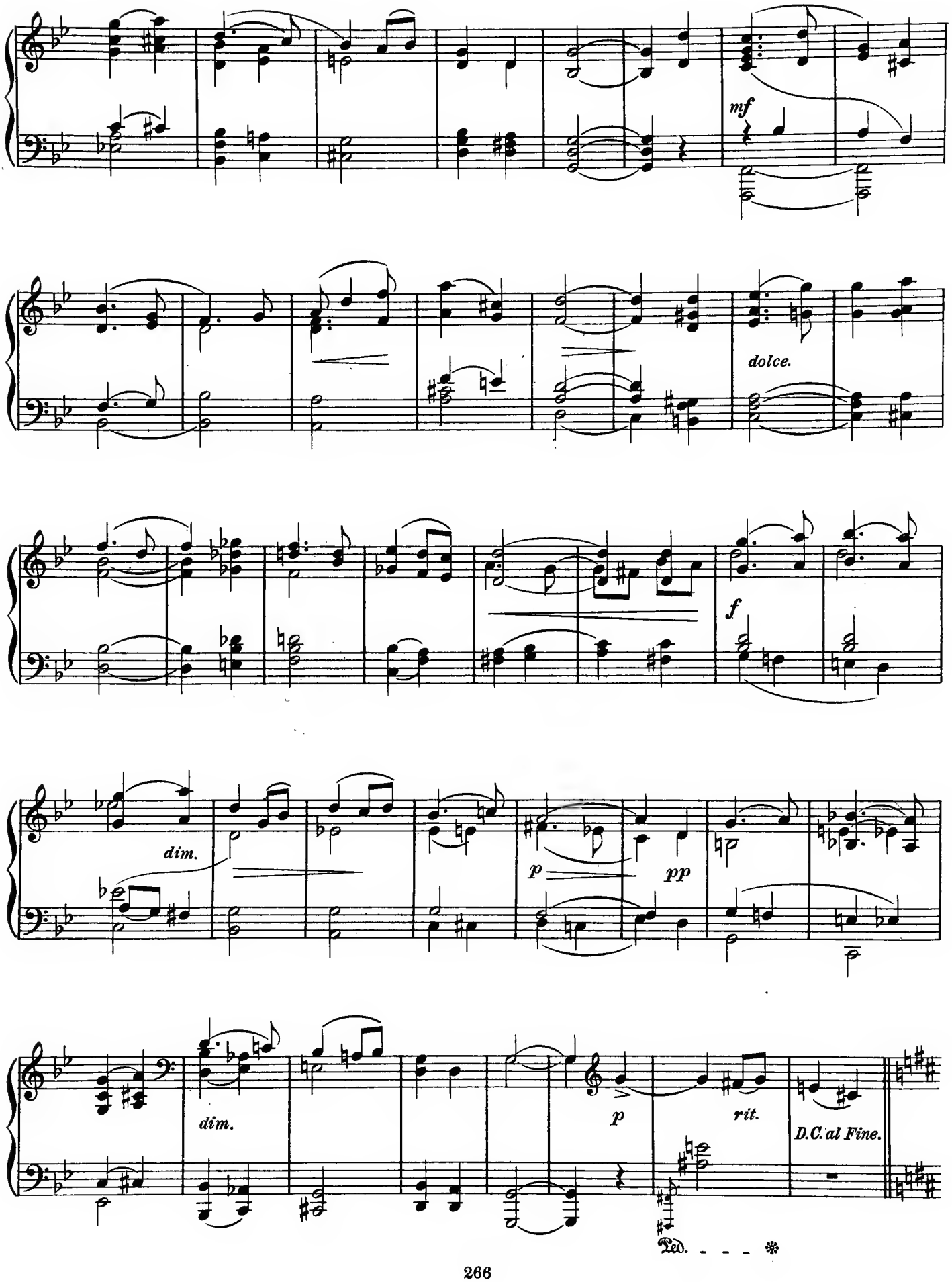
mf
dolce.
f
dim.
p
pp
dim.
p
rit.
D.C. al Fine.
Ped.

William Henry Humiston (b.1869)

A Song of Evening, from "Alcestis"

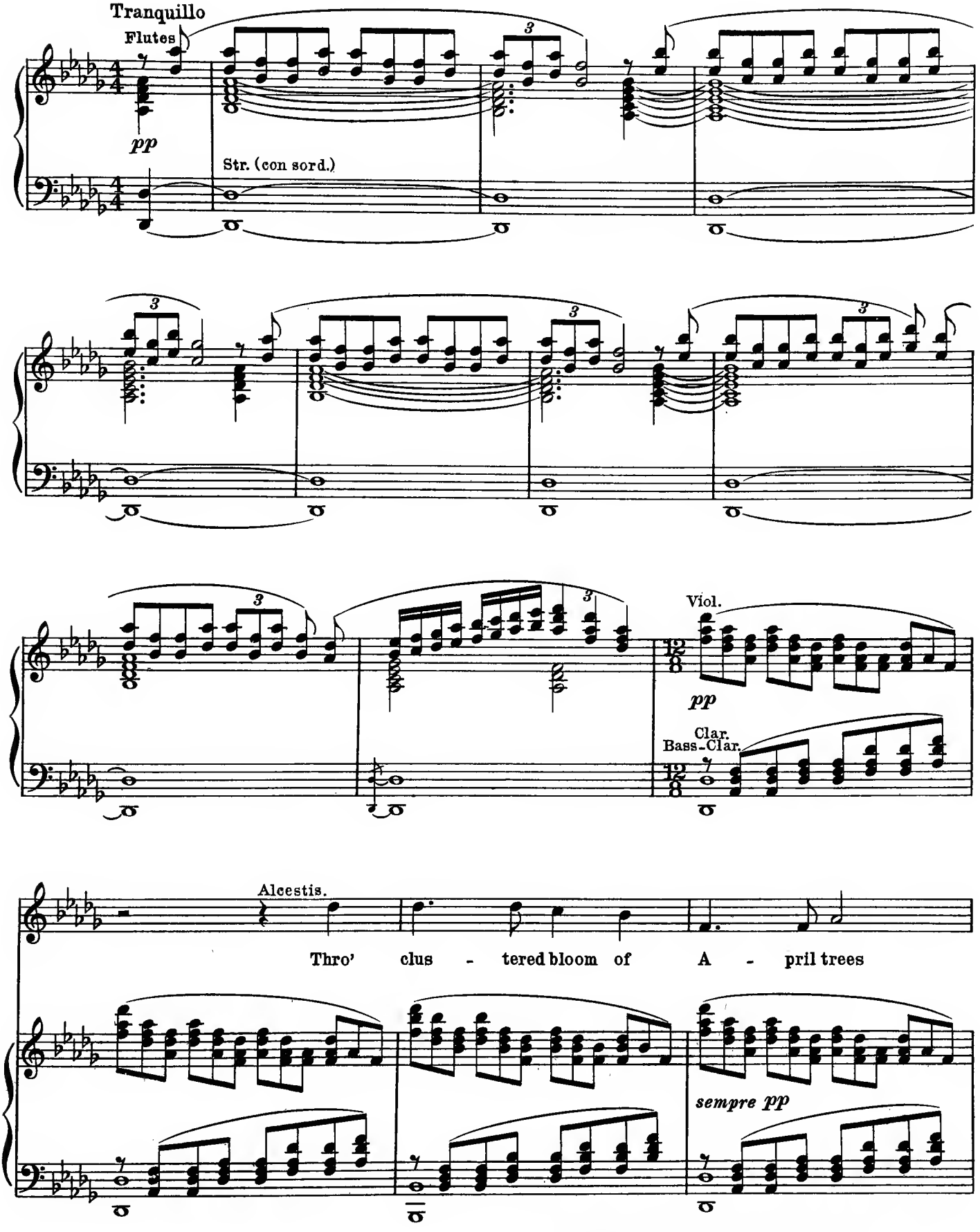

Copyright, 1912, by Breitkopf & Härtel
Reprinted by permission of Breitkopf & Härtel, New York

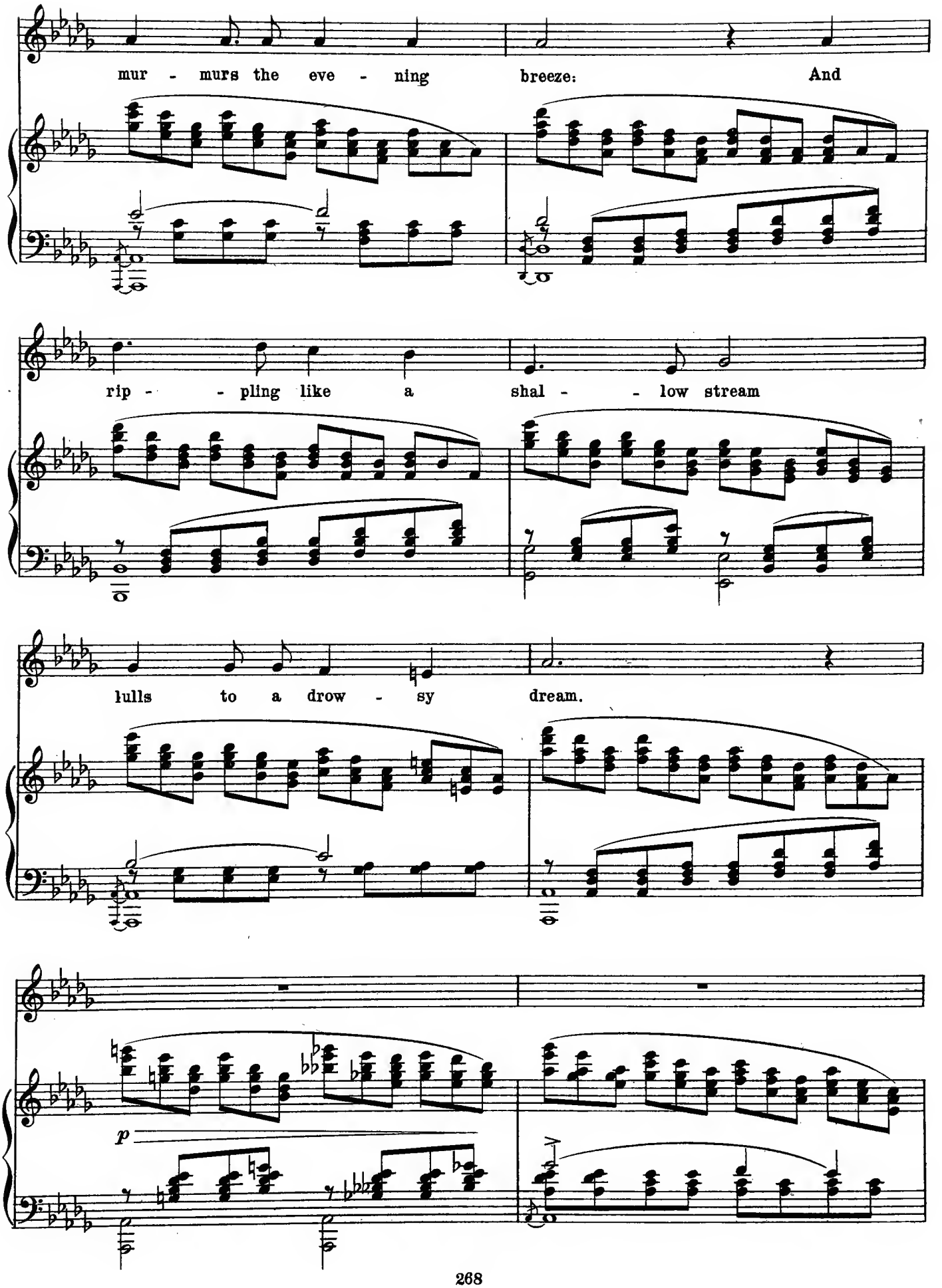
mur - murs the eve - ning breeze: And
rip - - pling like a shal - - low stream
lulls to a drow - sy dream.
p

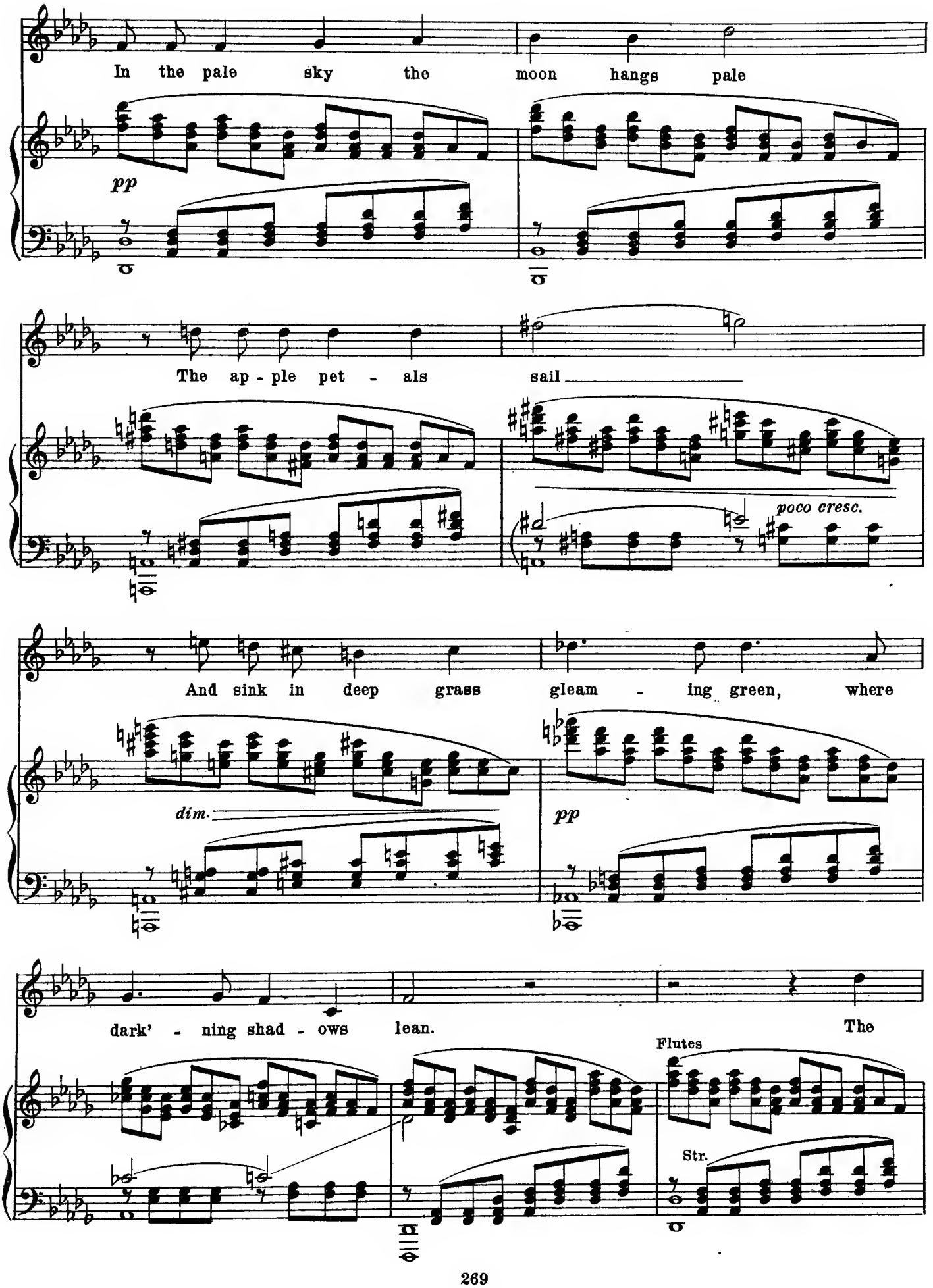
In the pale sky the moon hangs pale
pp
The ap - ple pet - als sail
poco cresc.
And sink in deep grass gleam - ing green, where
dim.
pp
dark' - ning shad - ows lean.
The
Flutes
Str.

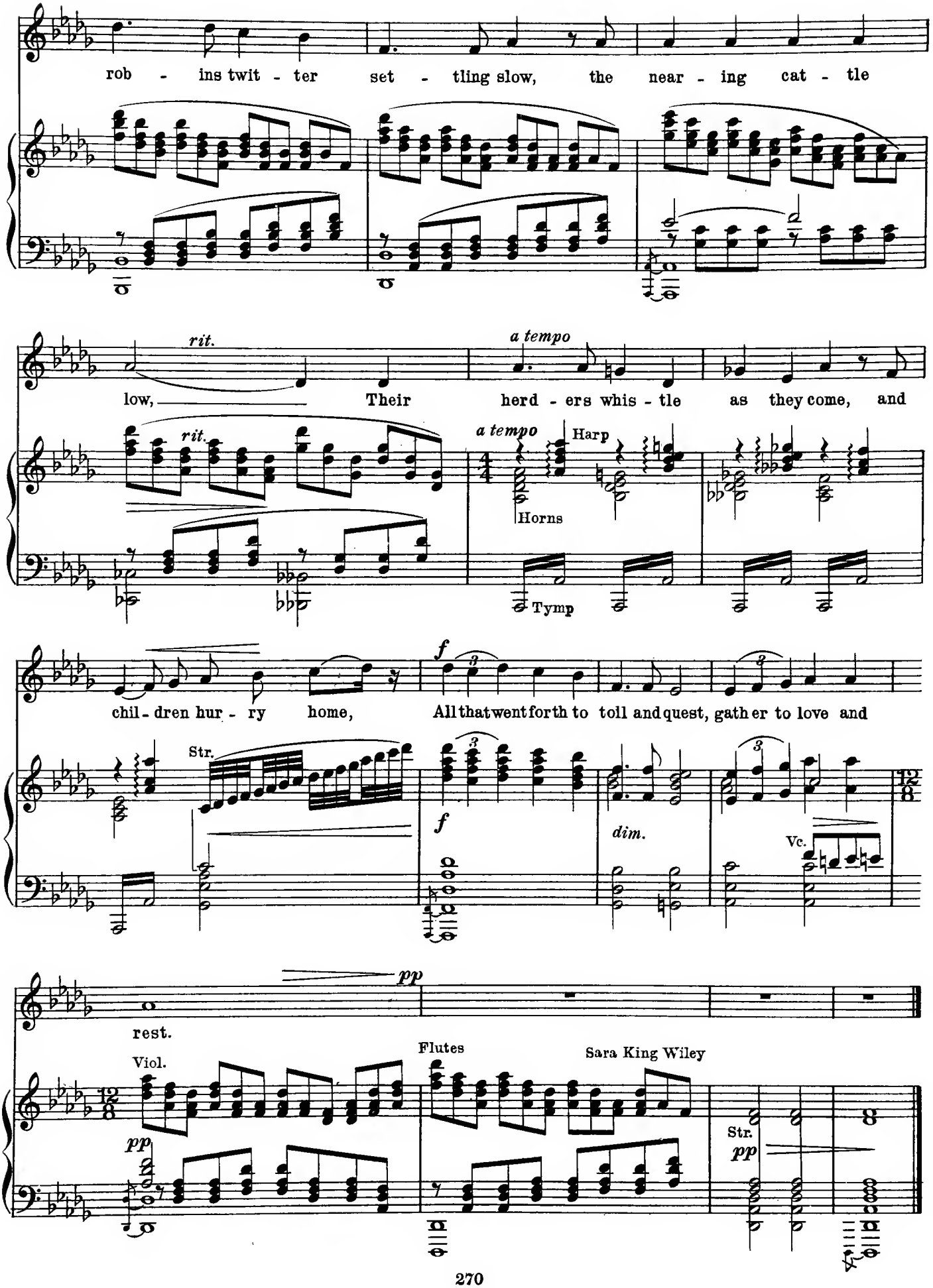
rob - ins twit - ter set - tling slow, the near - ing cat - tle
rit.
low, Their
a tempo
herd - ers whis - tle as they come, and
rit.
a tempo
Harp
Horns
Tymp
chil - dren hur - ry home,
f
All that went forth to toll and quest, gath er to love and
Str.
f
dim.
Vc.
pp
rest.
Viol.
Flutes
Sara King Wiley
pp
Str.
pp

Howard Brockway (b. 1870)

Ein Traum, Op. 30

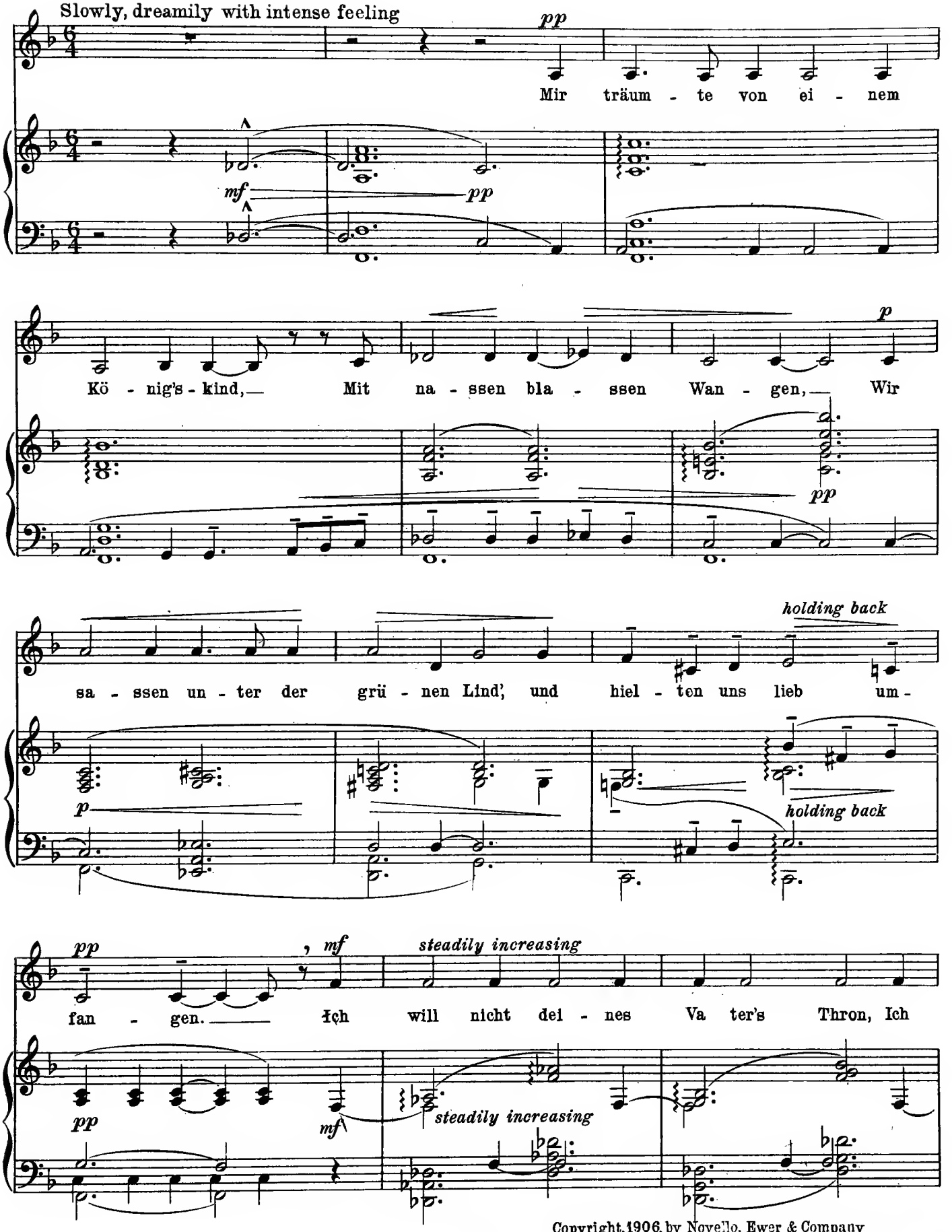

Copyright, 1906, by Novello, Ewer & Company
Reprinted by permission of H.W. Gray Co. New York.

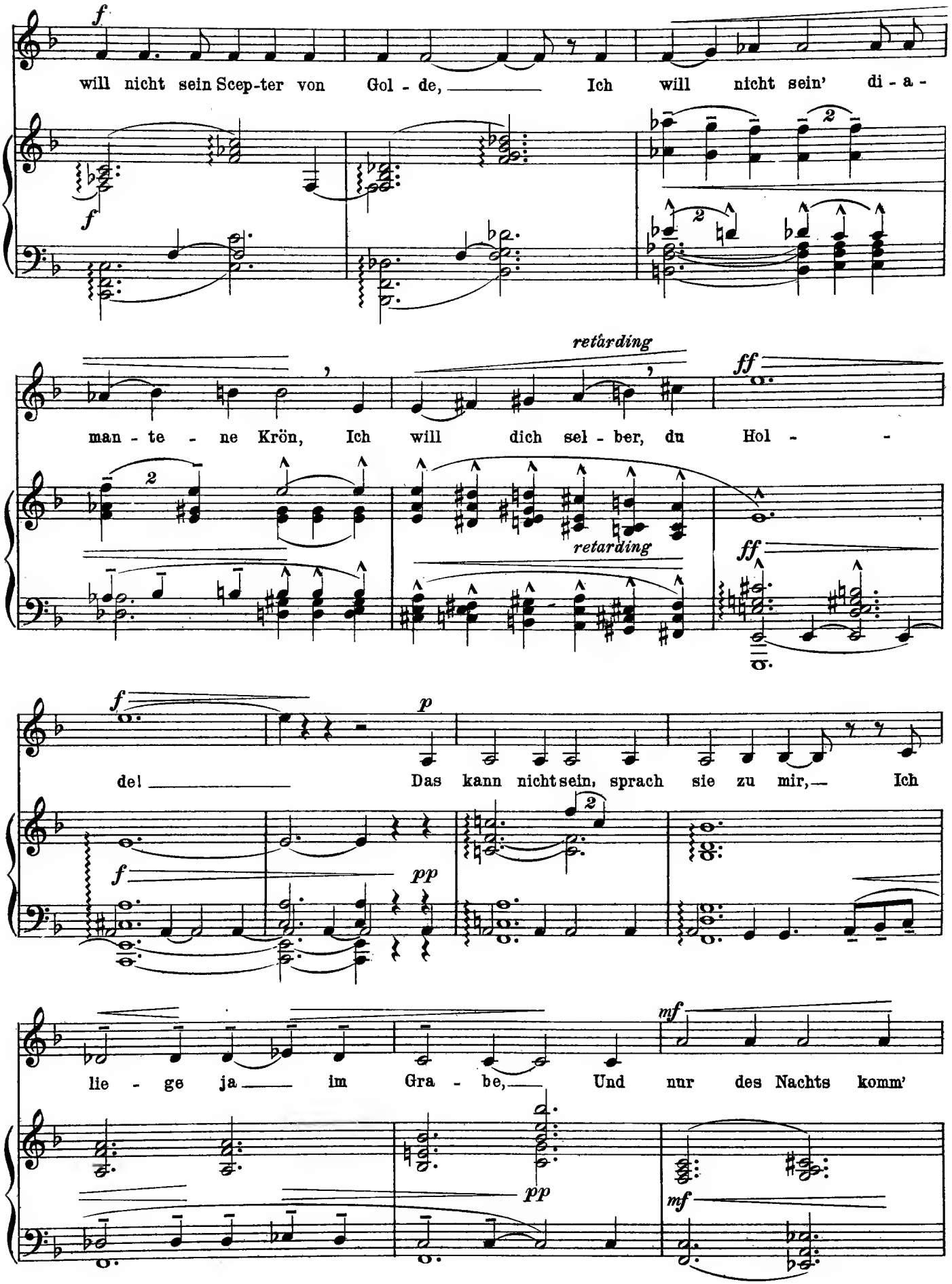
f
will nicht sein Scep-ter von Gol - de, Ich will nicht sein' di - a -
retârding
ff
man - te - ne Krön, Ich will dich sel - ber, du Hol -
retarding
ff
f
p
del Das kann nicht sein, sprach sie zu mir, Ich
f
pp
mf
lie - ge ja im Gra - be, Und nur des Nachts komm'
pp
mf

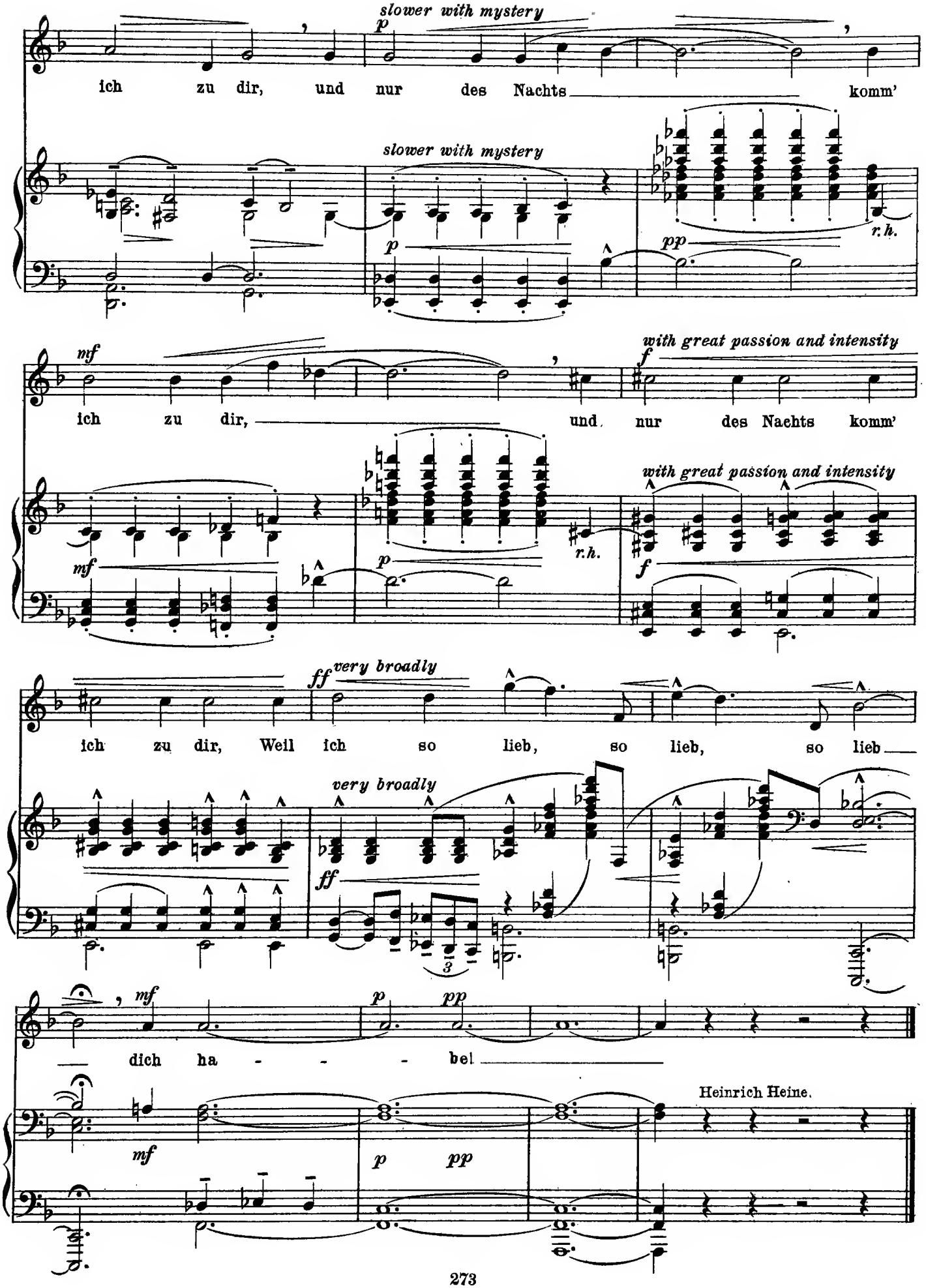
slower with mystery
p
ich zu dir, und nur des Nachts komm'
slower with mystery
p
pp
r.h.
mf
ich zu dir, und nur des Nachts komm'
with great passion and intensity
f
mf
p
r.h.
with great passion and intensity
f
ff
very broadly
ich zu dir, Weil ich so lieb, so lieb, so lieb
very broadly
ff
3
mf
p
pp
dich ha - - - bel
Heinrich Heine.
mf
p
pp

Louis Adolphe Coerne (b.1870)

I Have Your Word. Op.73. No 3

(From "A Cycle of Love Lyrics," consisting of five songs thematically correlated.)

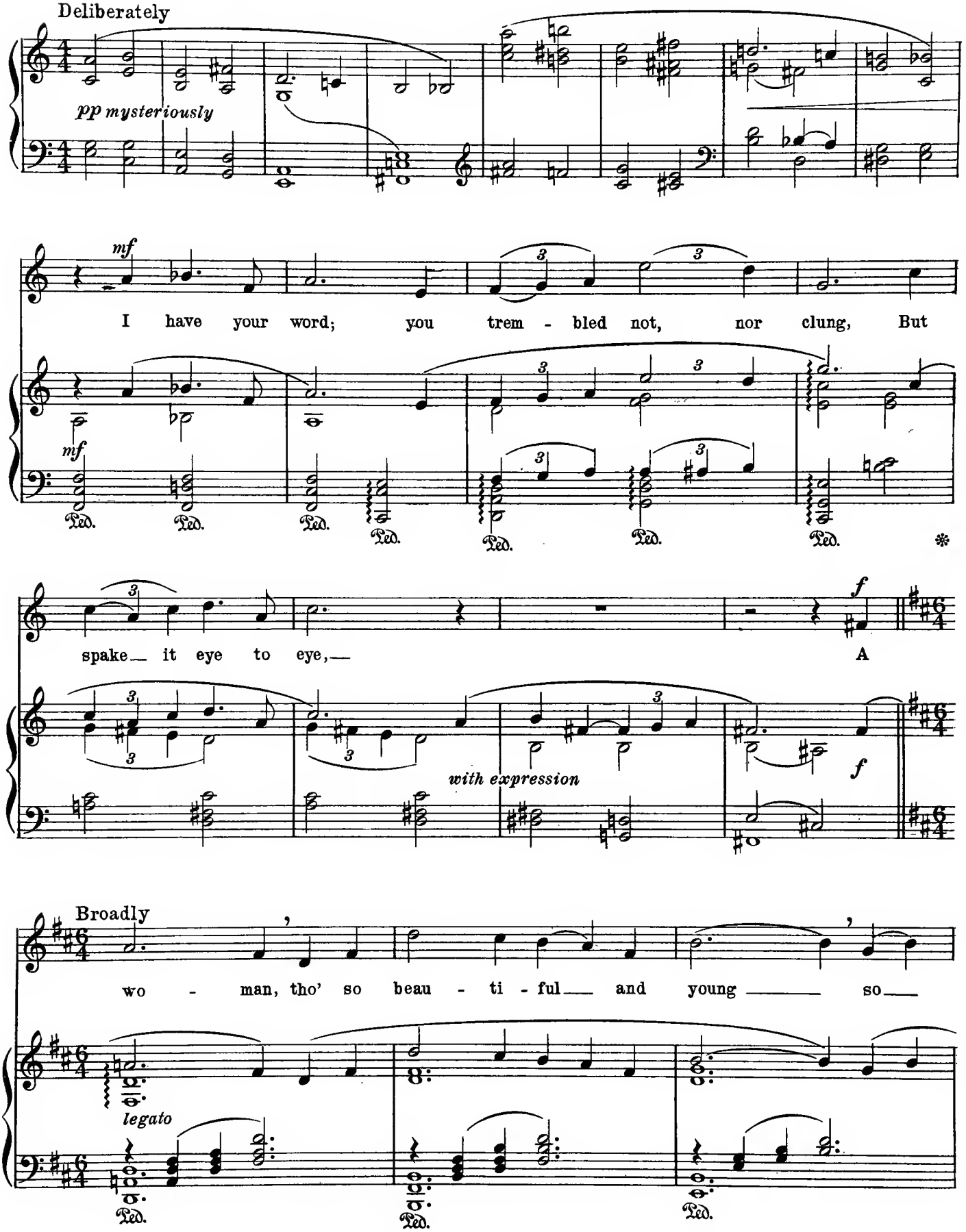

Used by permission of Clayton F. Summy Co., owners of the Copyright.

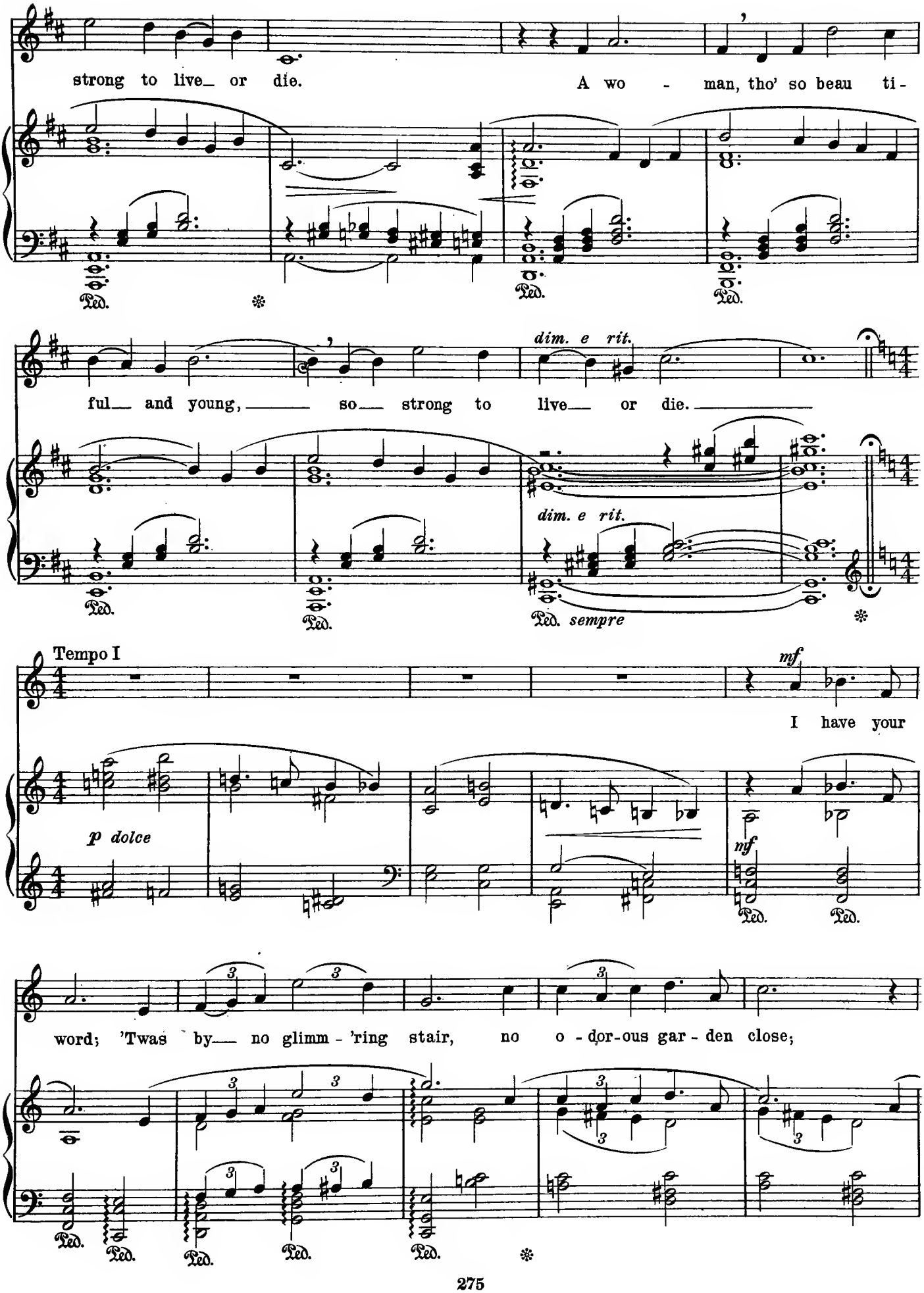
strong to live_ or die.
A wo - man, tho' so beau ti-
ful_ and young, _____ so_ strong to live_ or die. _____
dim. e rit.
dim. e rit.
Ped. sempre
Tempo I
mf
I have your
p dolce
mf
word; 'Twas by_ no glimm - 'ring stair, no o - dor-ous gar - den close;

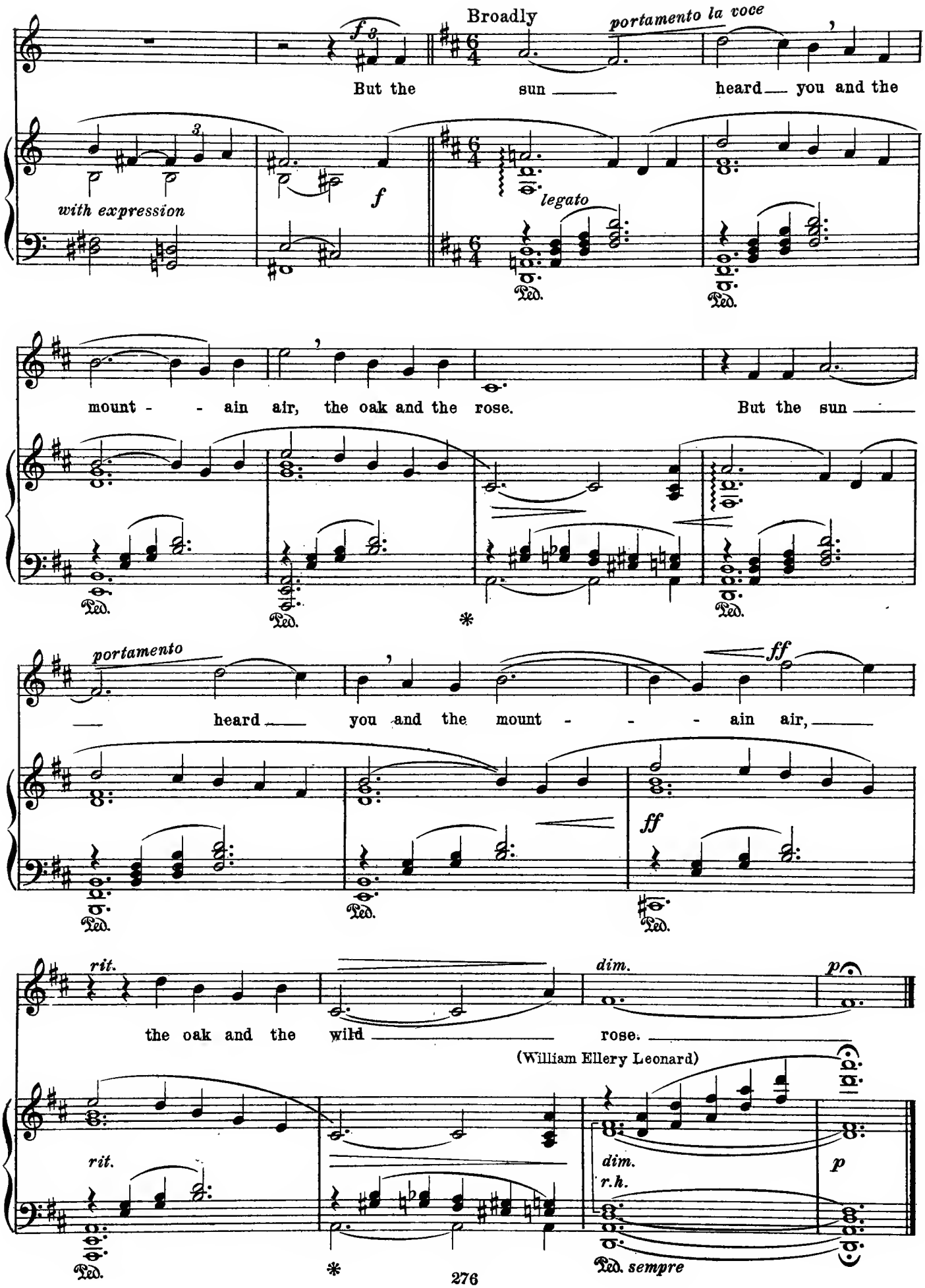
Broadly
portamento la voce
But the sun heard you and the
with expression
f
legato
mount - - ain air, the oak and the rose.
But the sun
portamento
heard you and the mount - - - ain air,
ff
rit.
dim.
p
the oak and the wild rose.
(William Ellery Leonard)
rit.
dim.
r.h.
p
Ped. sempre

Frederick S. Converse (b. 1871)

Prayer from Act II of "The Sacrifice"

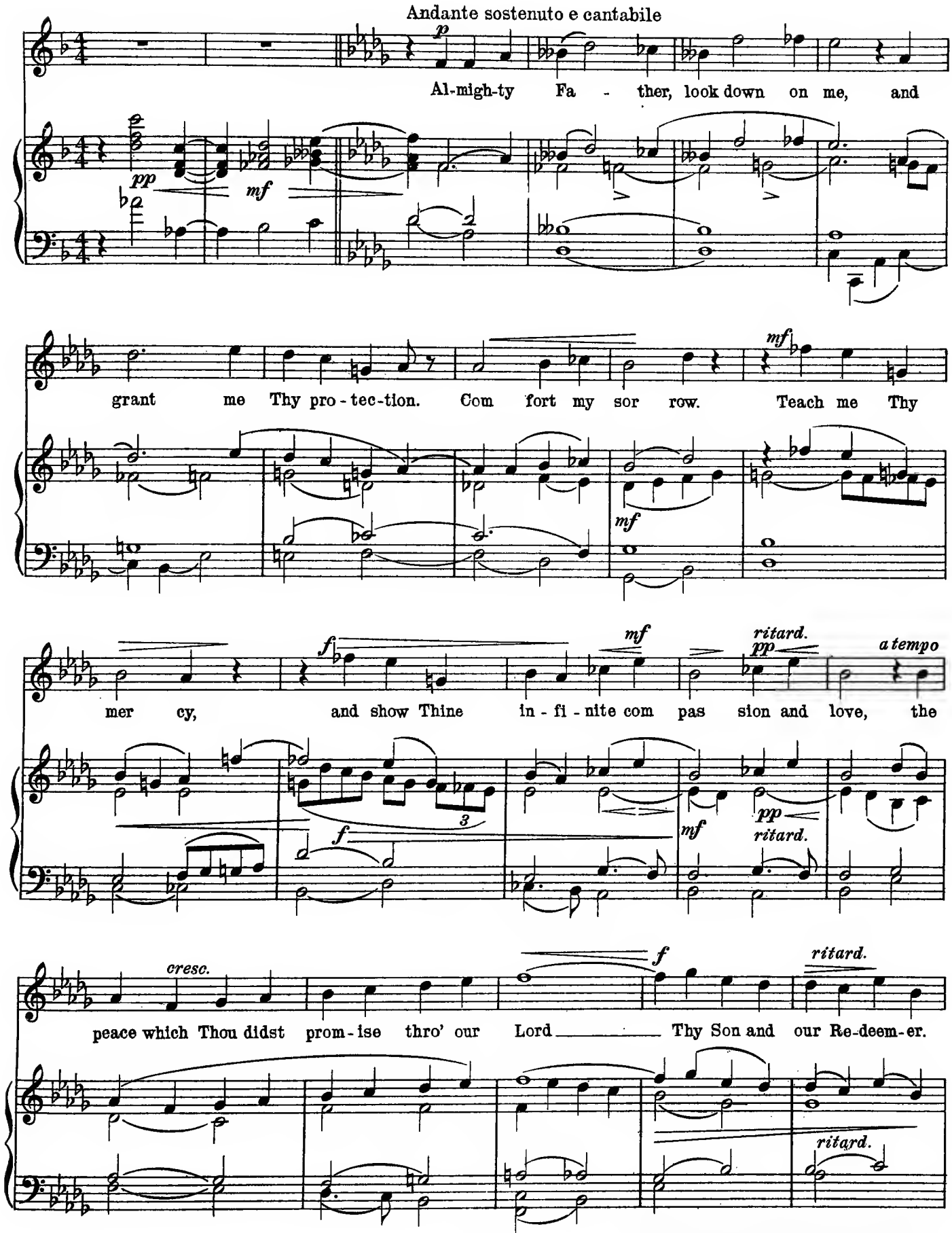

Copyright 1910 by The H.W. Gray Company
Reproduced by permission of the publishers

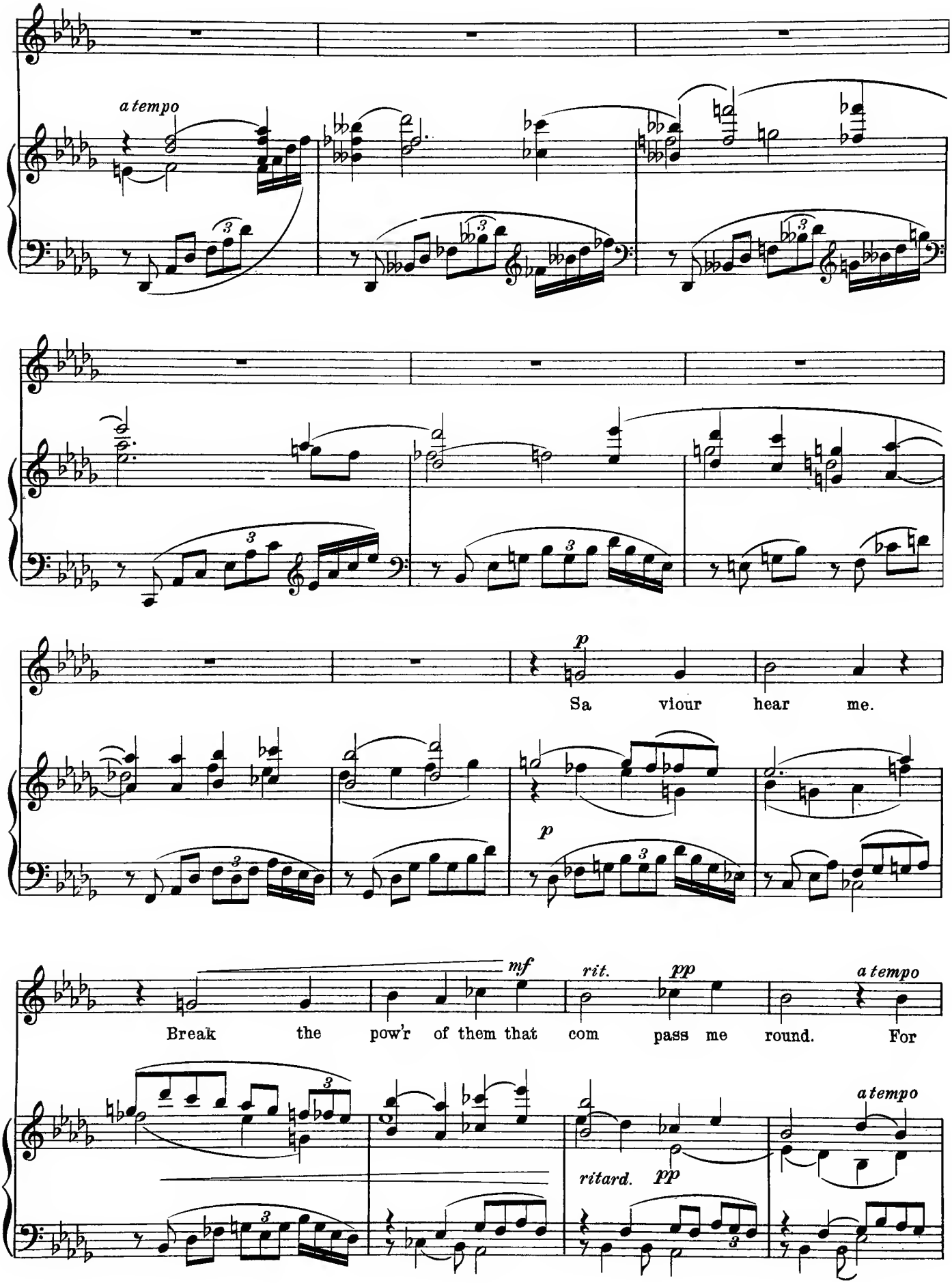
a tempo
p
Sa viour hear me.
p
mf
Break the pow'r of them that com pass me round. For
rit.
pp
a tempo
ritard.
pp
a tempo

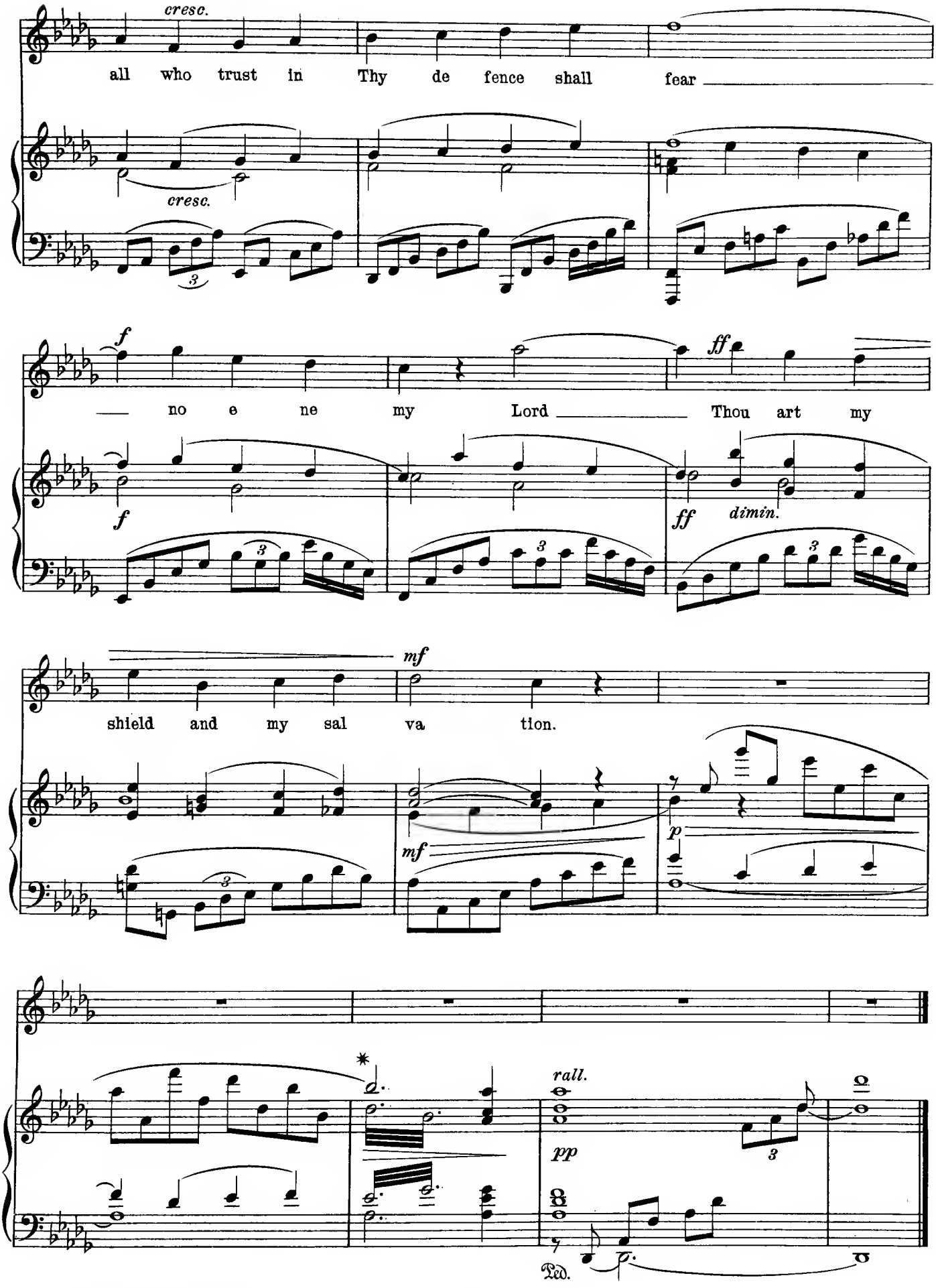

* Final measures added by Editor

Arthur Nevin (b. 1871)

Lover's Song

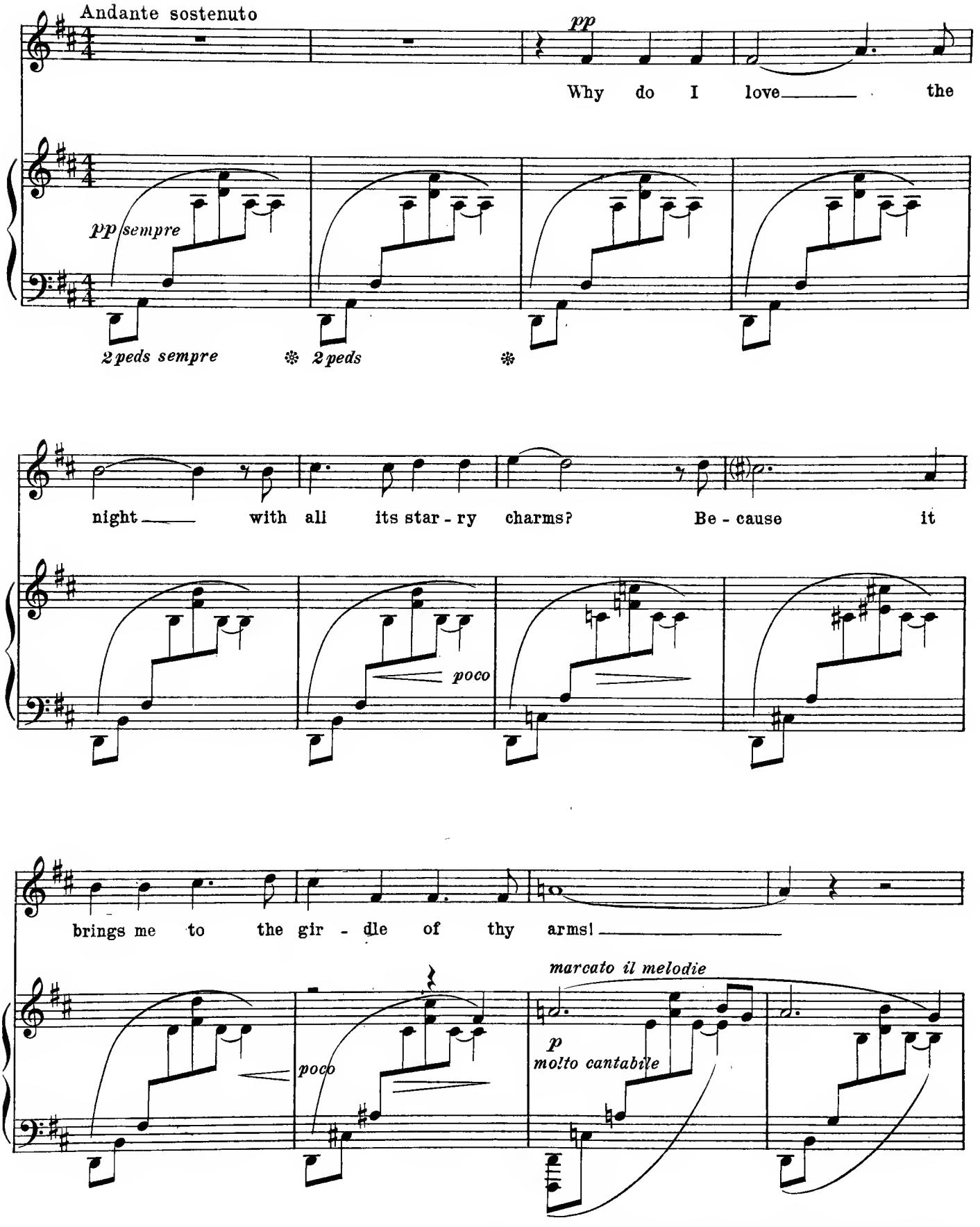

Copyright 1916 by National Society of Music

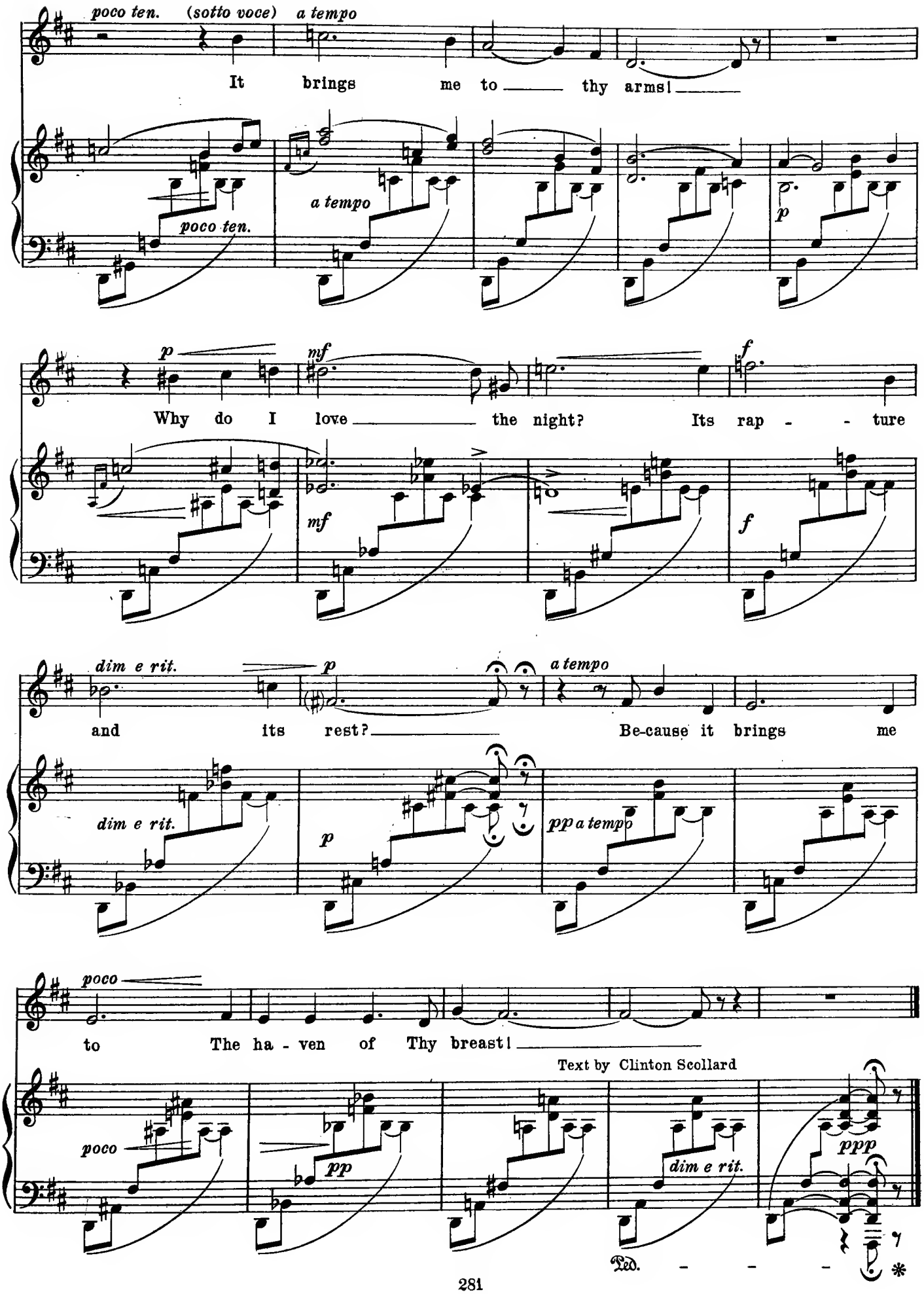
poco ten. (sotto voce) a tempo
It brings me to thy arms!
a tempo
poco ten.
p
p mf f
Why do I love the night? Its rap - - ture
mf
f
dim e rit. p a tempo
and its rest? Be-cause it brings me
dim e rit.
p
pp a tempo
poco
to The ha - ven of Thy breast!
Text by Clinton Scollard
poco
pp
dim e rit.
ppp
Ped. - - - *

Arthur Farwell (b. 1872)

The Sea of Sunset Op. 26

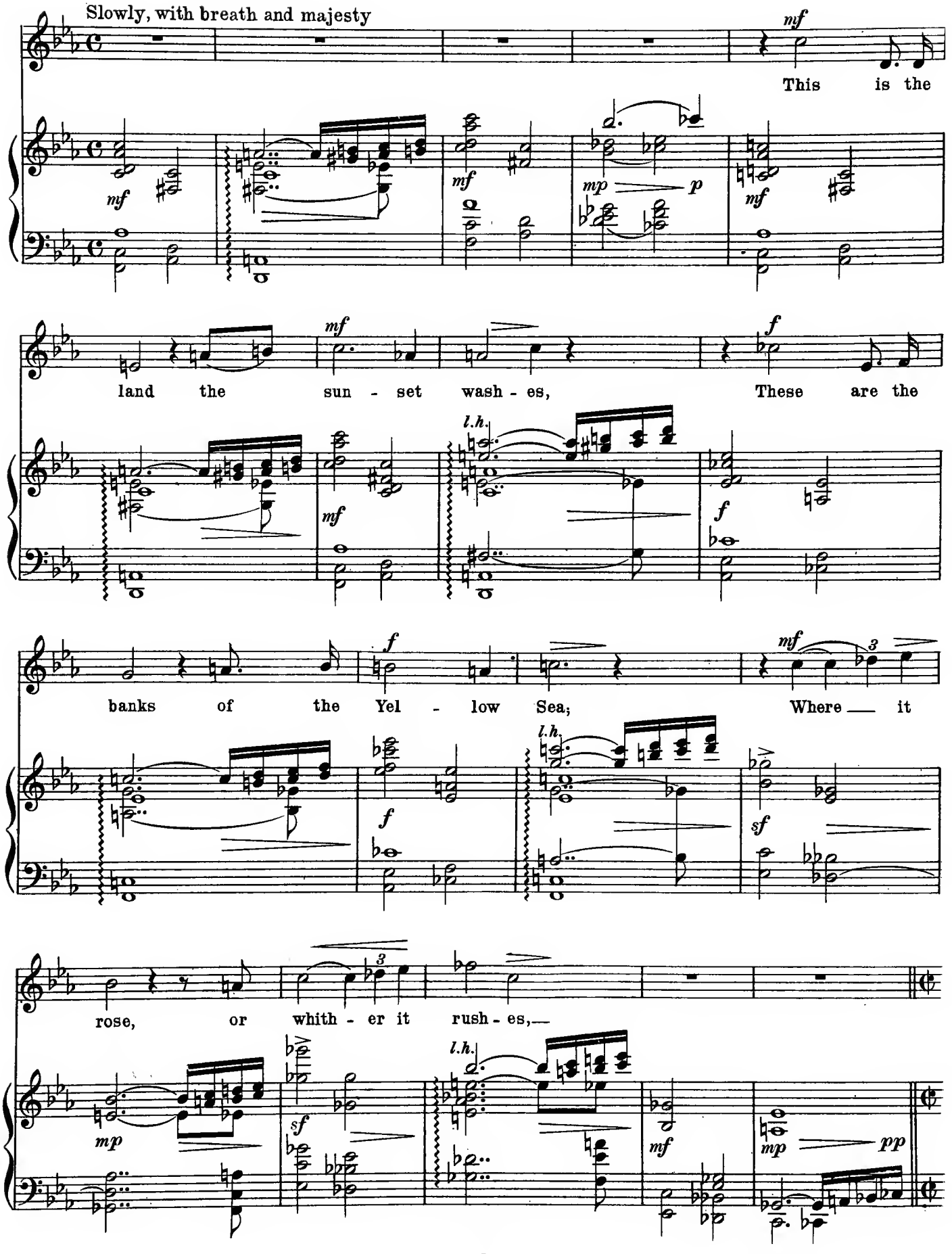

Copyright, 1915, by Arthur Farwell

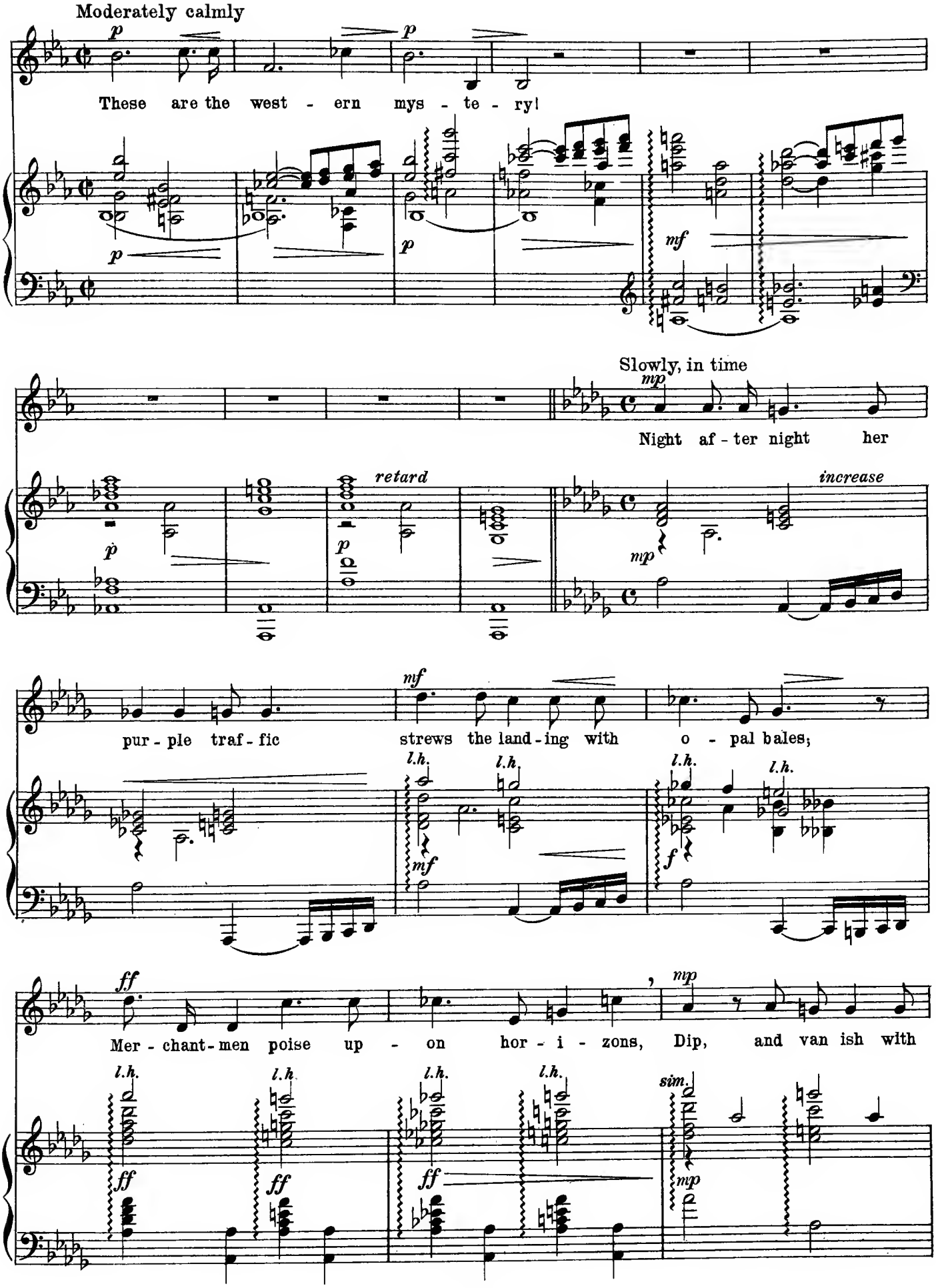
Moderately calmly
These are the west - ern mys - te - ry!
Slowly, in time
Night af - ter night her
retard
increase
pur - ple traf - fic
strews the land - ing with o - pal bales;
Mer - chant - men poise up - on hor - i - zons, Dip, and van ish with
l.h.
sim.

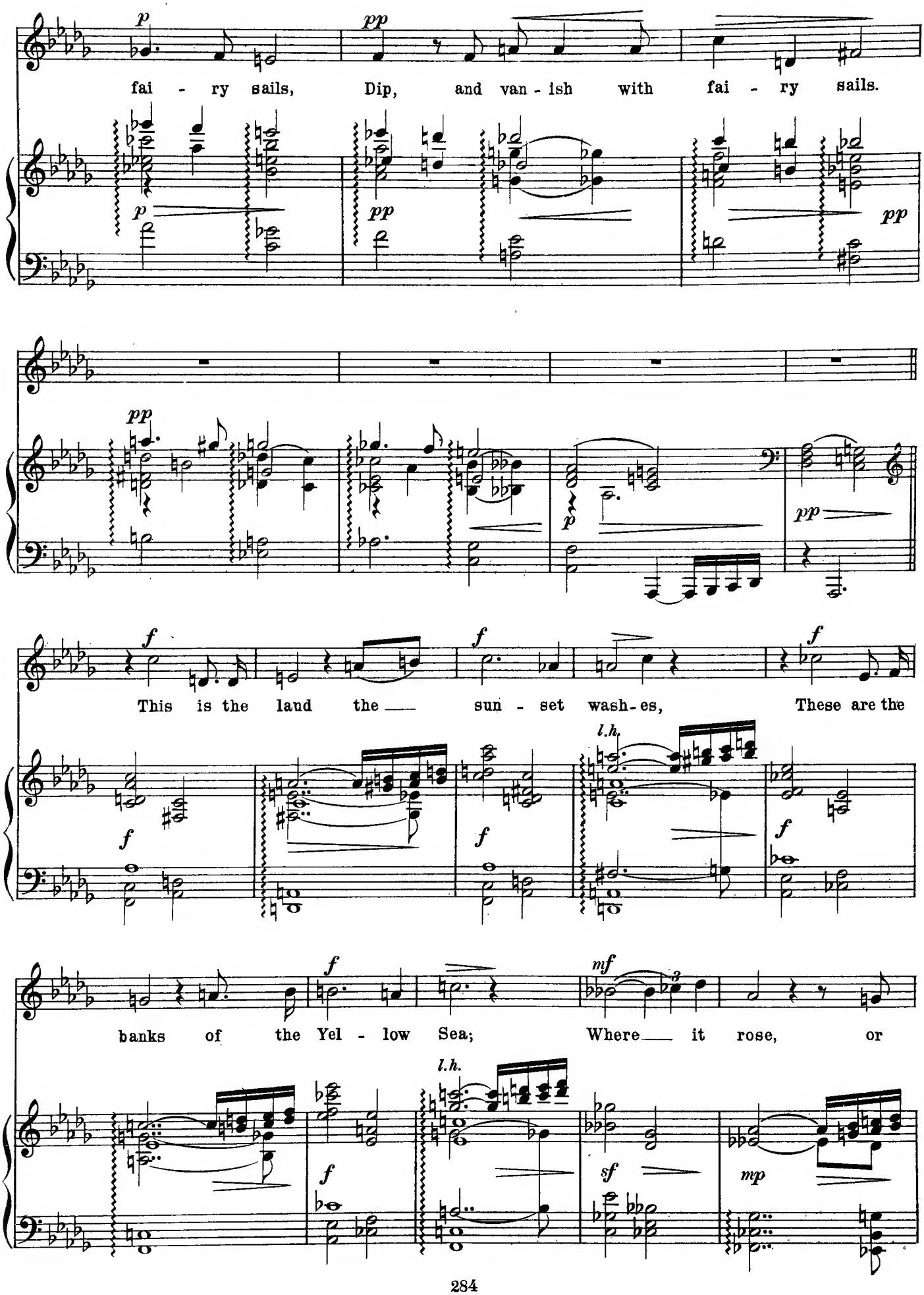
fai - ry sails, Dip, and van - ish with fai - ry sails.
This is the land the sun - set wash - es, These are the
banks of the Yel - low Sea; Where it rose, or
l.h.
l.h.

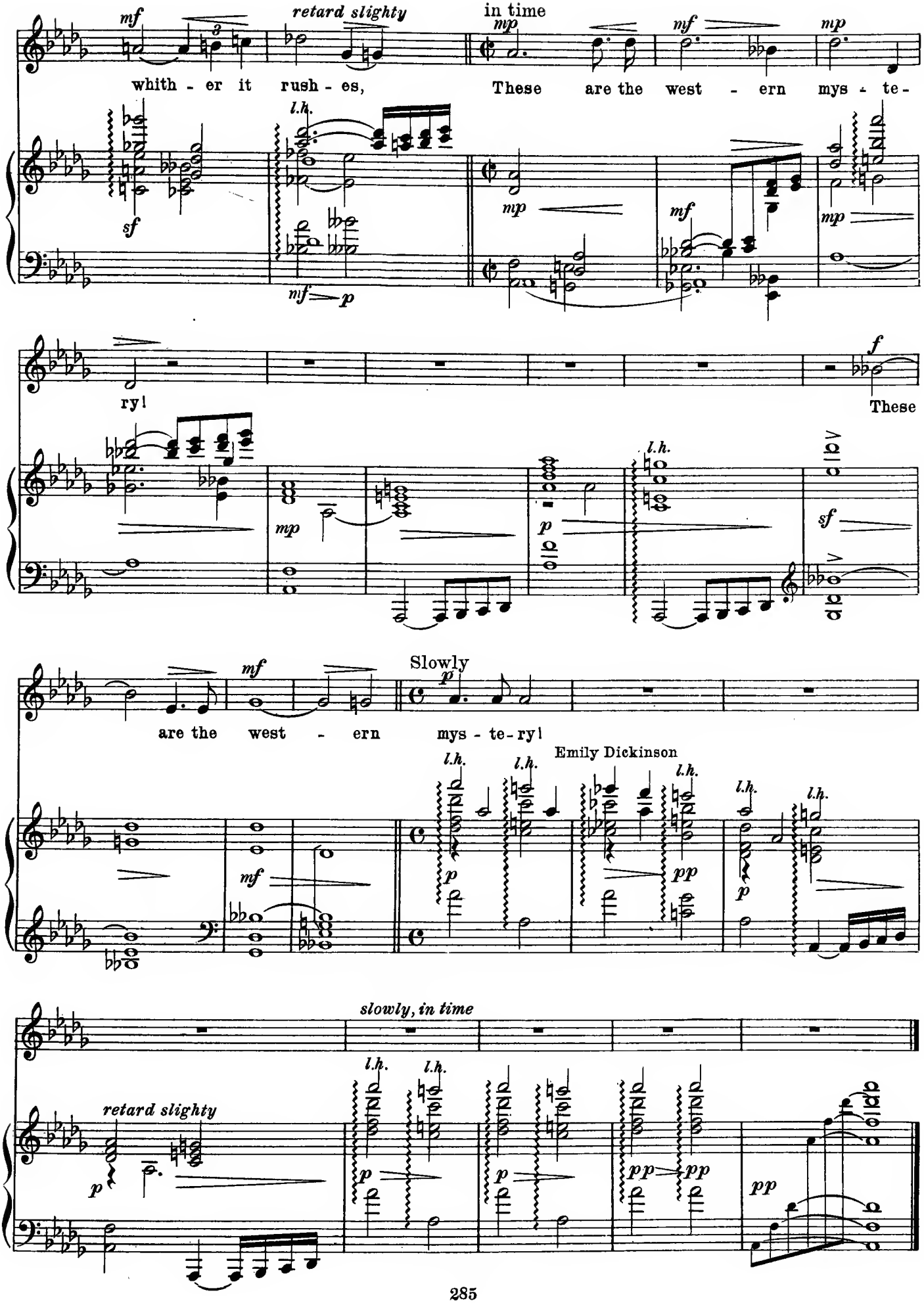
mf
retard slighty
in time
mp
mf
mp
whith - er it rush - es,
These are the west - ern mys - te -
l.h.
sf
nf
p
mp
mf
mp
ry!
f
These
mp
l.h.
p
sf
mf
Slowly
p
are the west - ern mys - te - ry!
Emily Dickinson
l.h.
l.h.
l.h.
l.h.
l.h.
mf
p
pp
p
slowly, in time
retard slighty
l.h.
l.h.
p
p
pp
pp
pp

Edward Burlingame Hill (b. 1872)

Moonlight Op. 8, No. 1

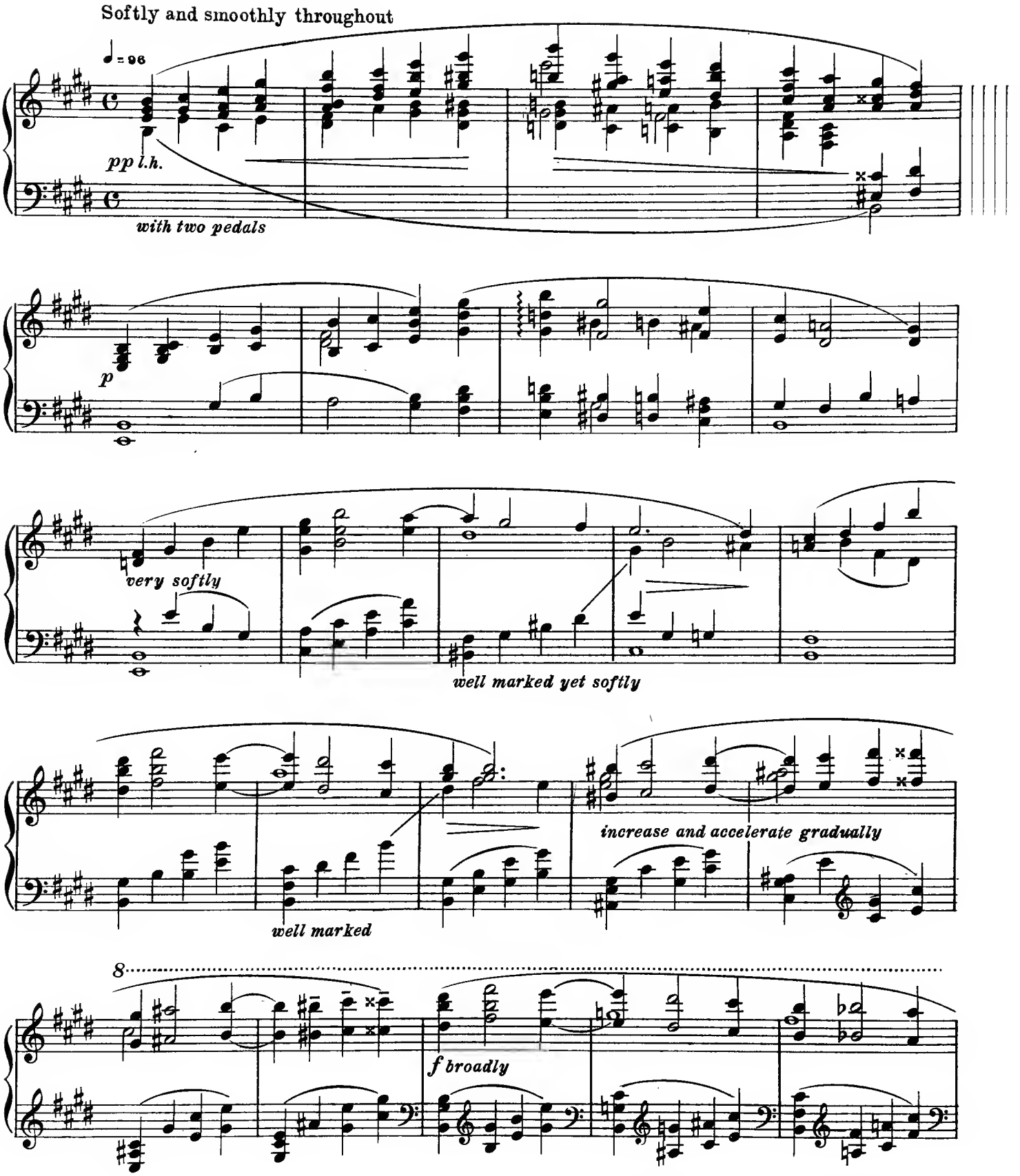

Copyright 1906 by Breitkopf & Härtel
Reprinted by permission of Breitkopf & Härtel

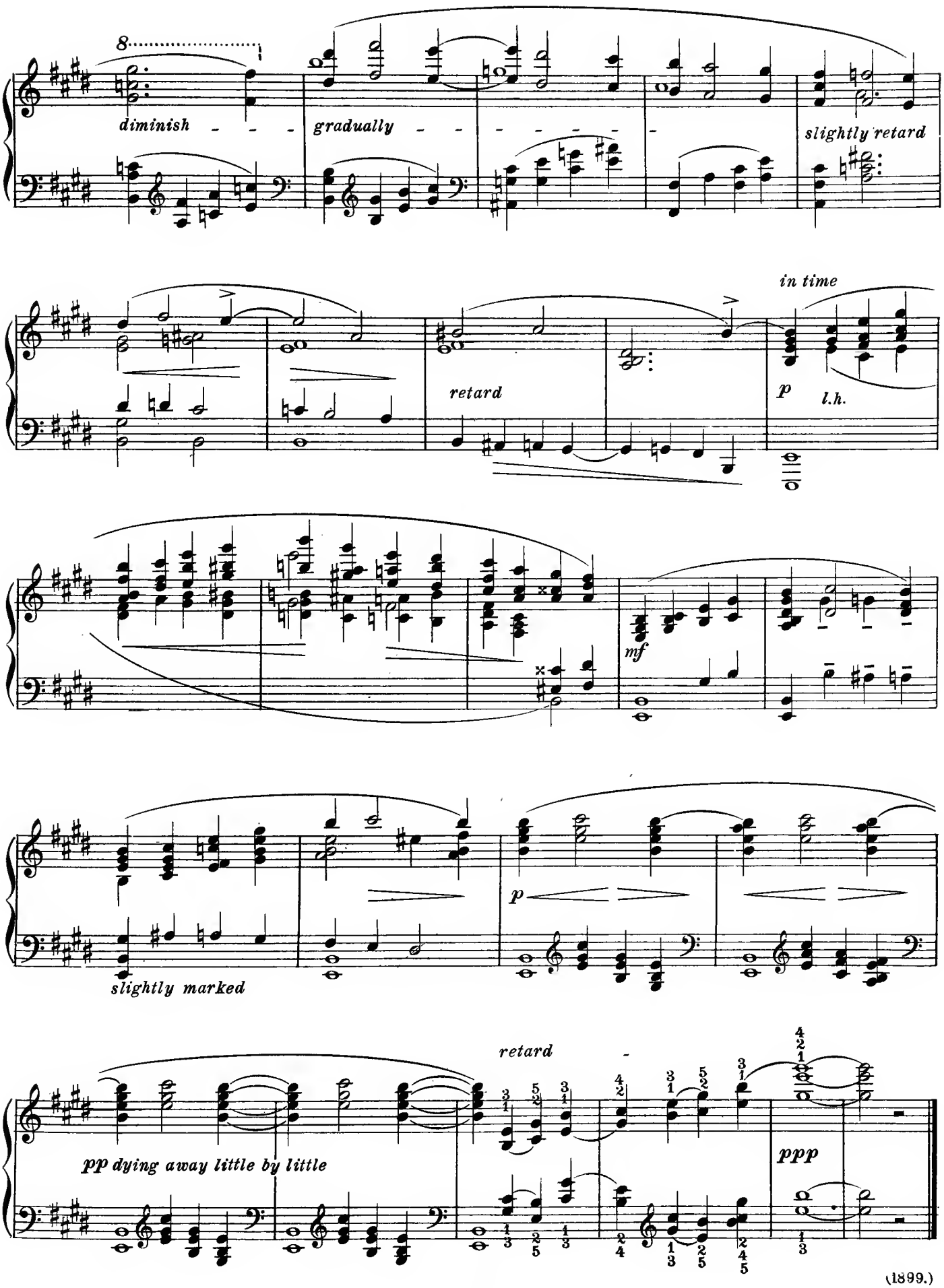
8
diminish - - -
gradually - - - - - - -
slightly retard
retard
in time
p
l.h.
mf
p
slightly marked
retard
pp dying away little by little
ppp

(1899.)

Edward F. Schneider (b.1872)

The Eagle, Op.14, No3.

(A Fragment)

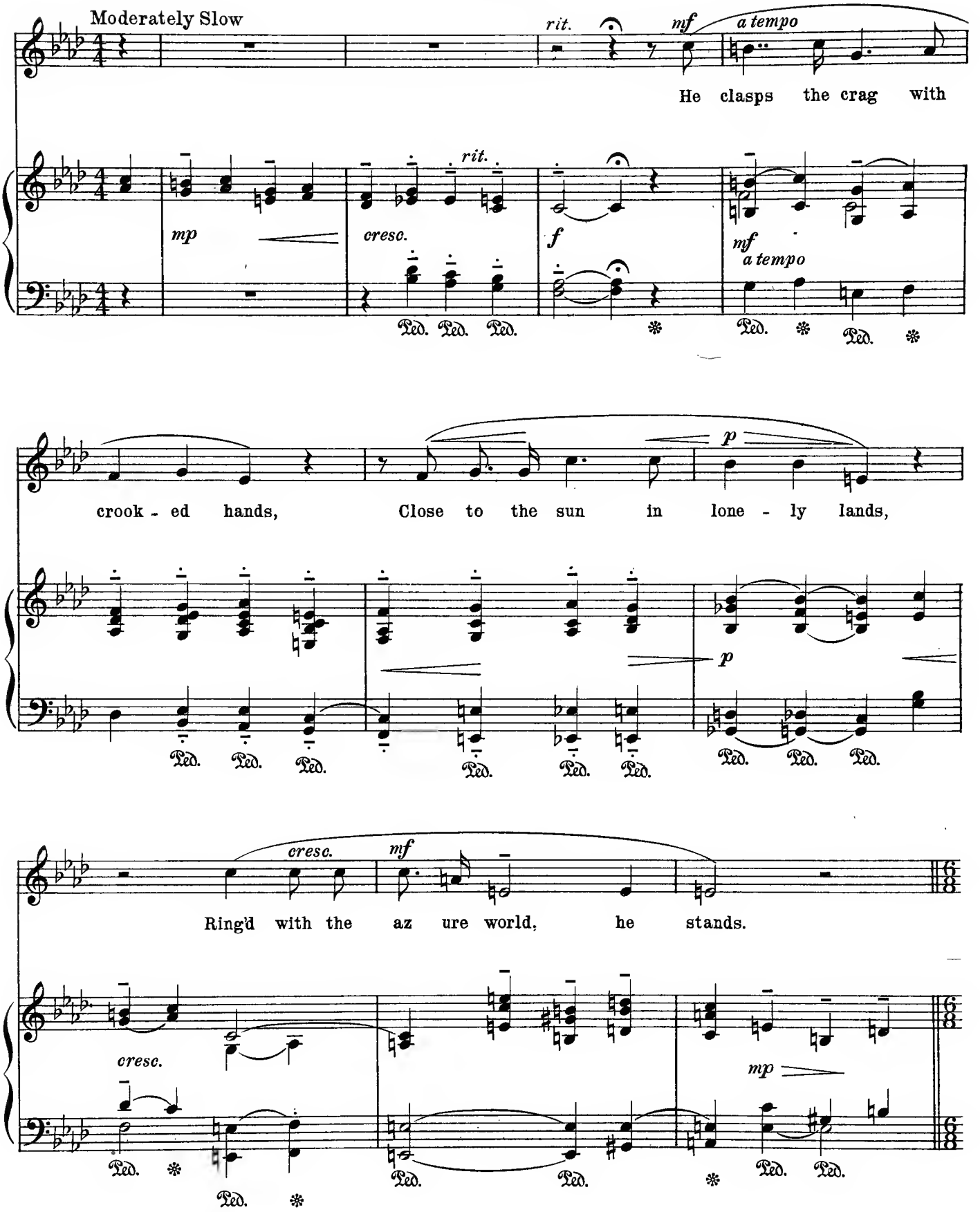

Copyright 1904 by Clayton F. Summy Co.
Reprinted by permission of Clayton F. Summy Co.

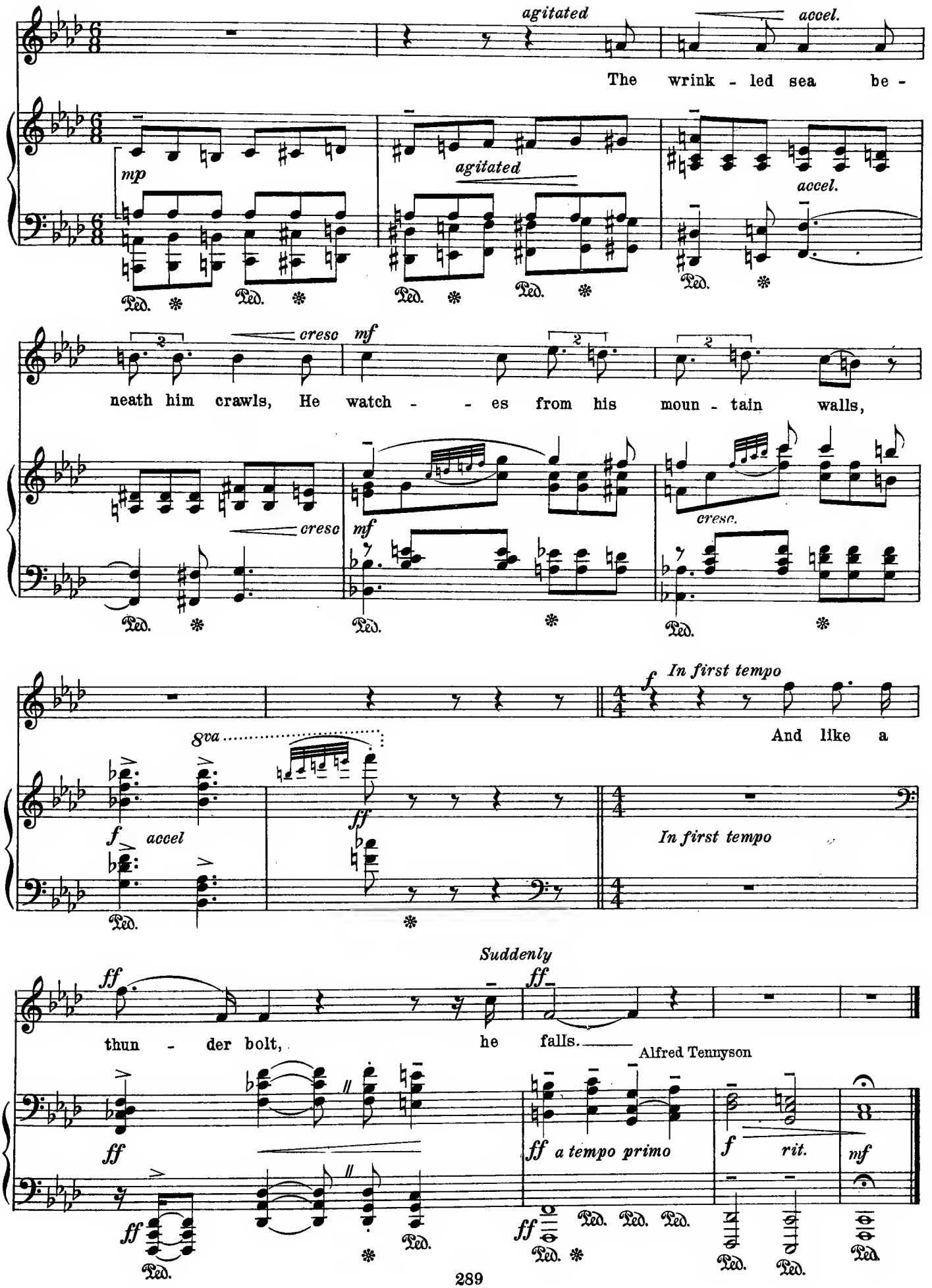
agitated
accel.
The wrink - led sea be -
mp
agitated
accel.
Ped.
cresc
mf
neath him crawls, He watch - - es from his moun - tain walls,
cresc.
In first tempo
And like a
8va
f accel
ff
In first tempo
Suddenly
ff
thun - der bolt, he falls.
Alfred Tennyson
ff a tempo primo
f rit.
mf

Daniel Gregory Mason (b. 1873)

The Whippoorwill

O bird who in the twilight shadows
  Thy not of mystery sings,
Who art thou in thy tender mocking,
  Thy half revealing of infinite beauty,
Life's secred joy outpouring,
  Deaf to our futile pain?

M.L.M.

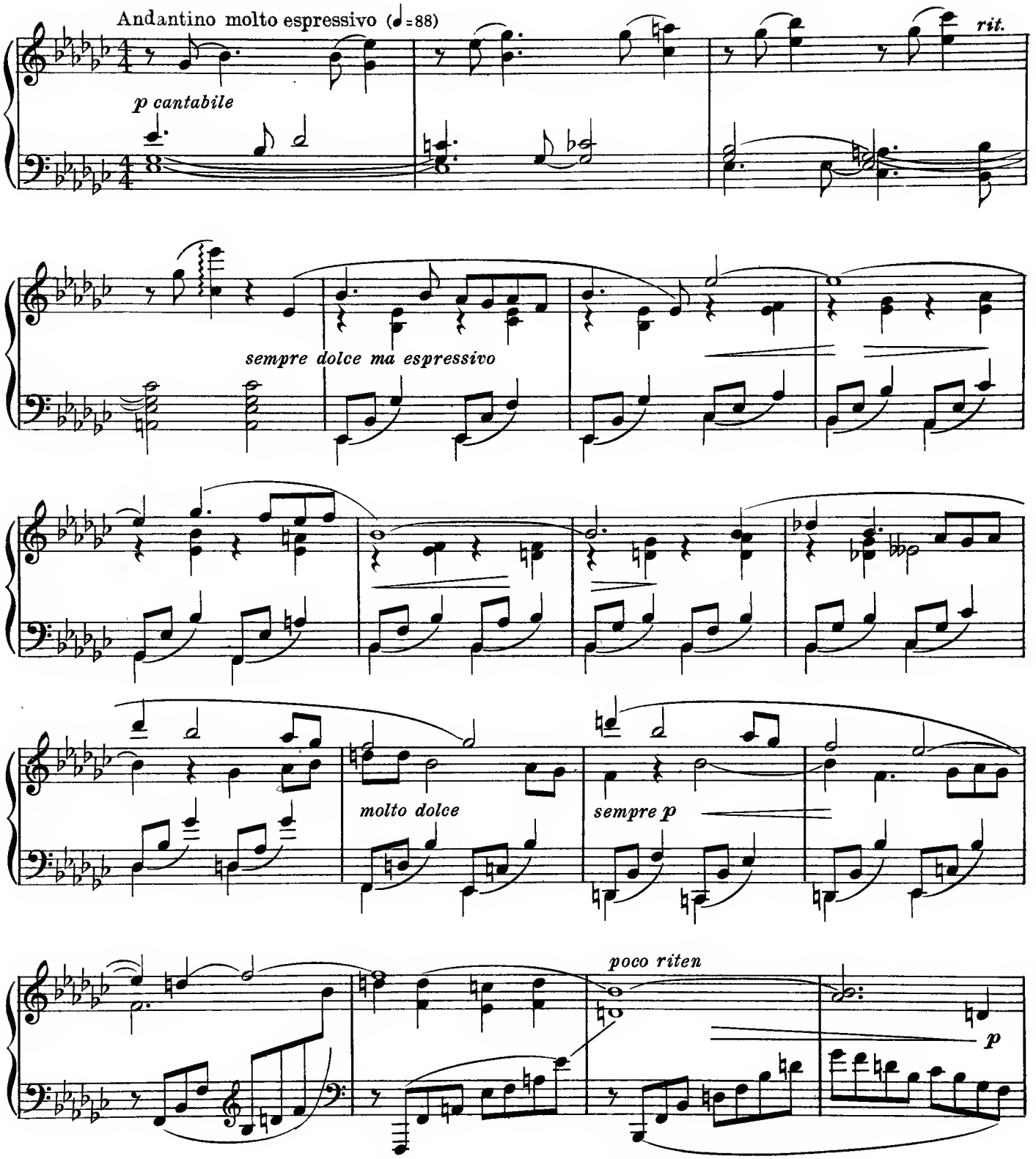

Copyright 1914 by Breitkopf & Härtel
Reproduced by permission of Breitkopf & Härtel, New York

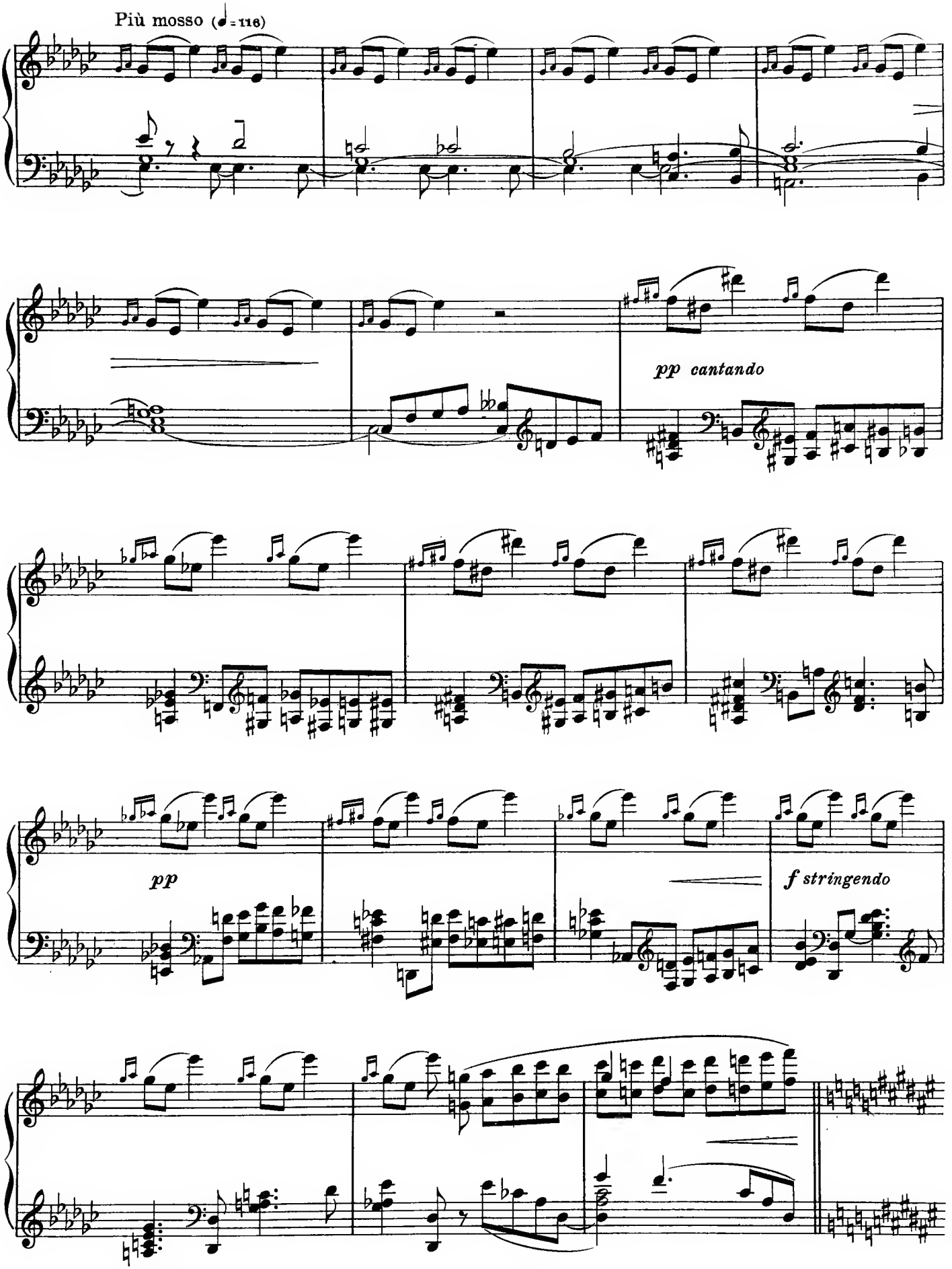
Più mosso (♩=116)
pp cantando
pp
f stringendo

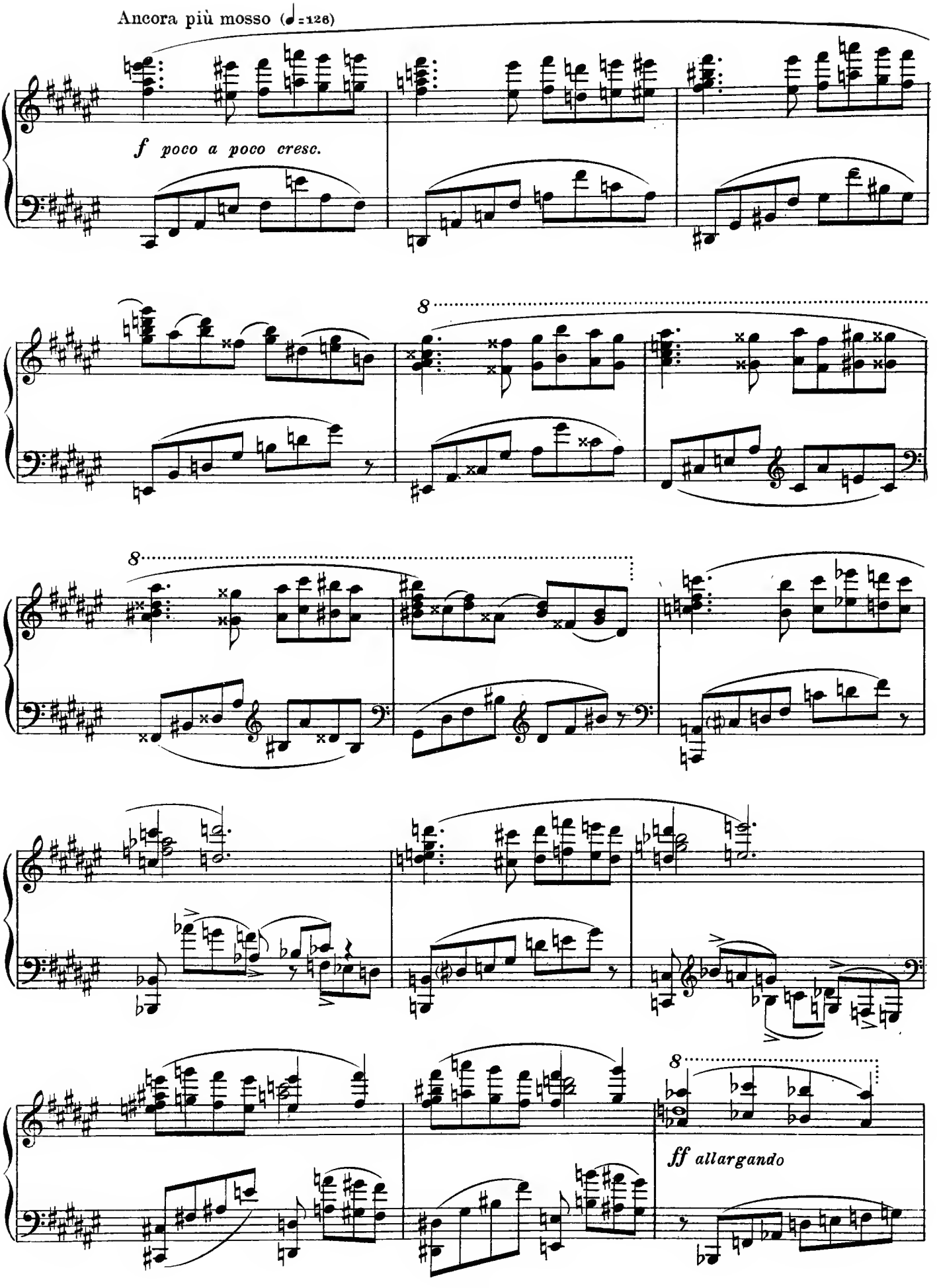
Ancora più mosso (♩=126)
f poco a poco cresc.
8
8
8
ff allargando

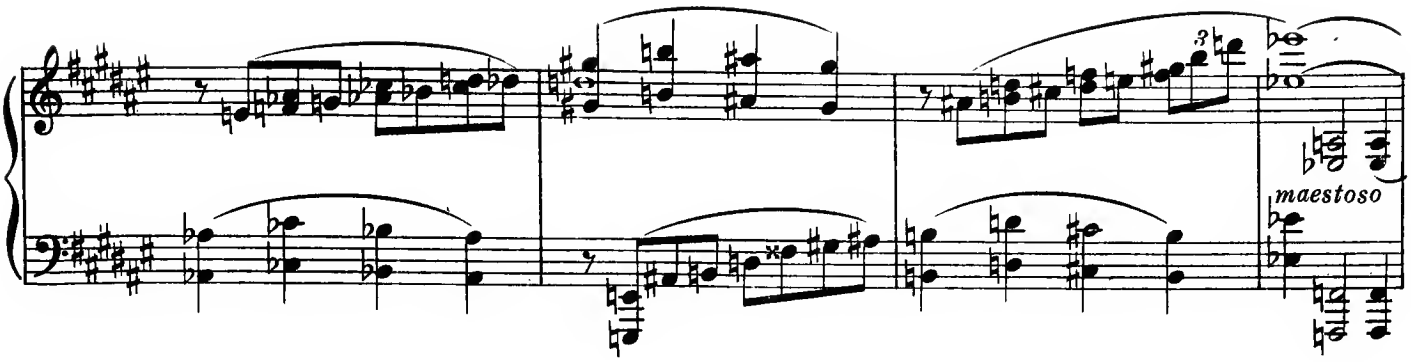
maestoso

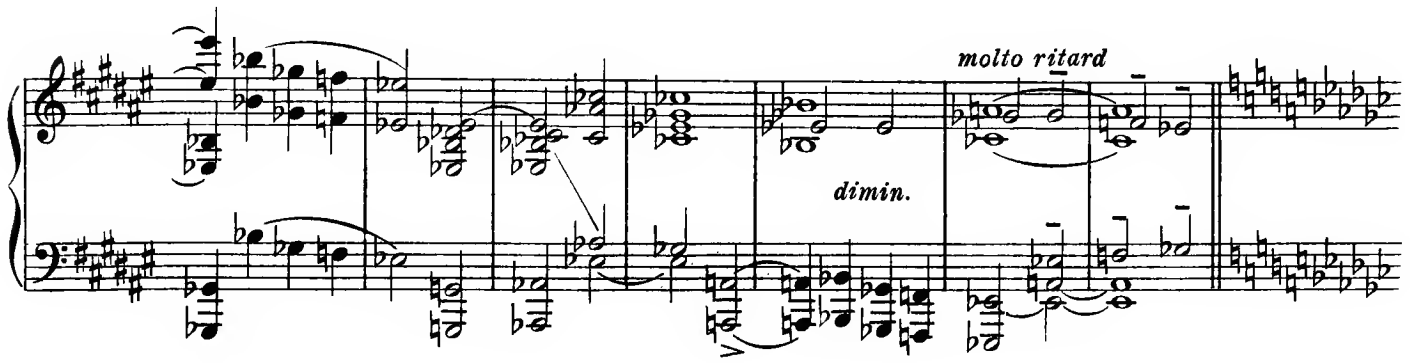
molto ritard
dimin.

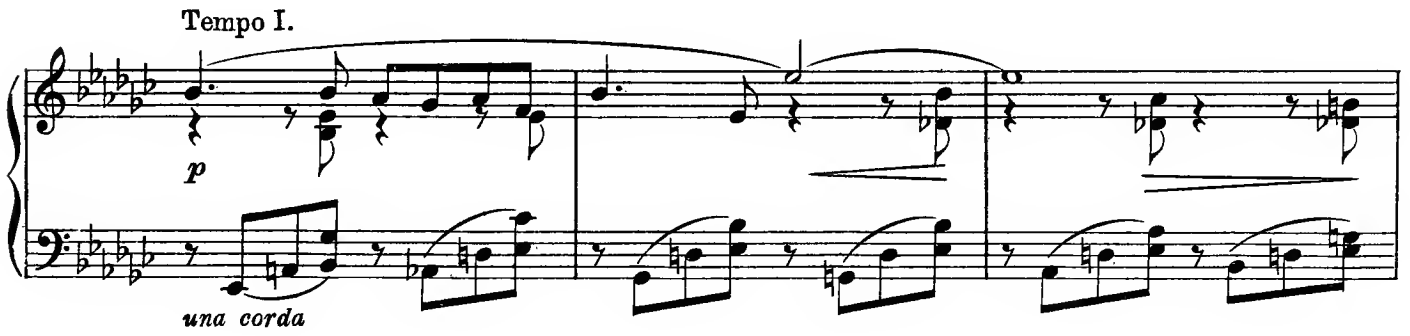
Tempo I.
p
una corda

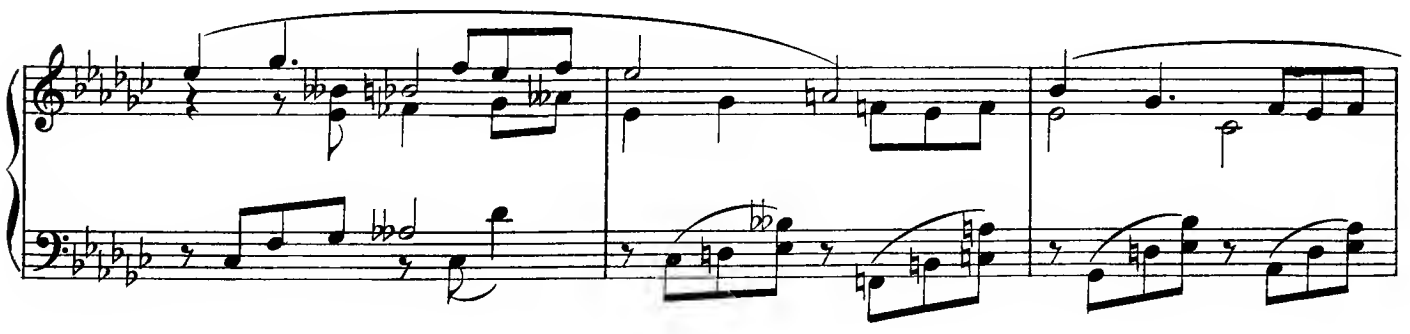

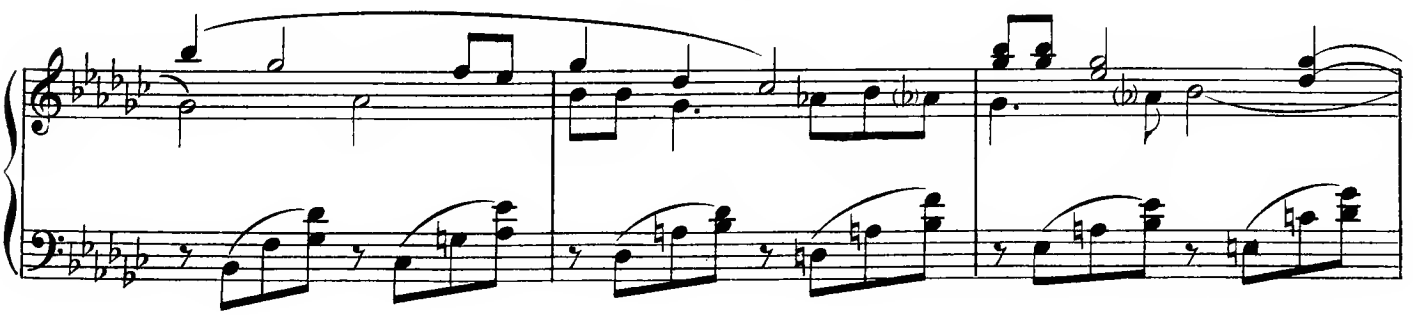

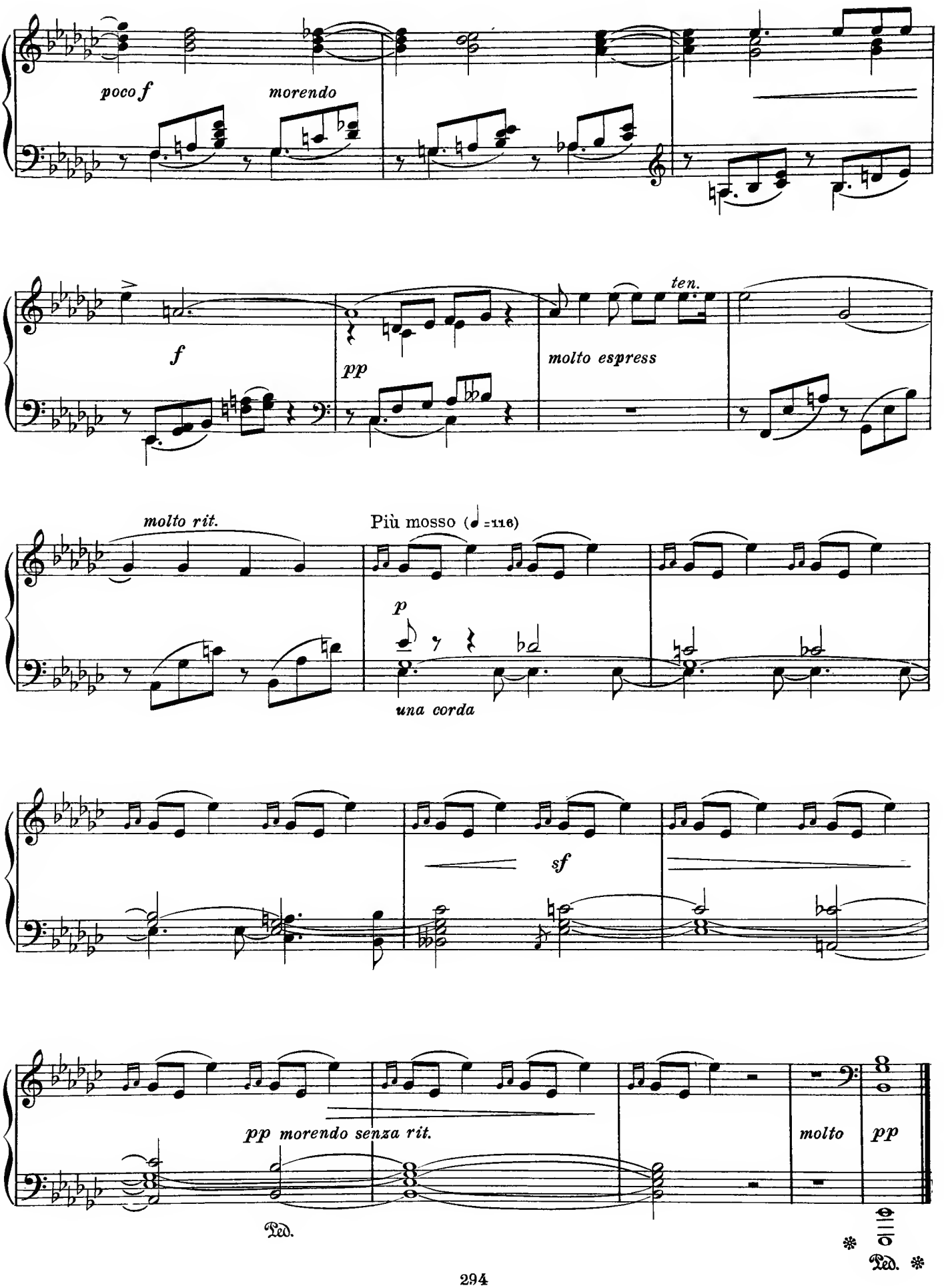
poco f
morendo
f
pp
ten.
molto espress
molto rit.
Più mosso (♩=116)
p
una corda
sf
pp morendo senza rit.
molto
pp
Ped.
Ped.

Edward Manning (b.1874)

Nightfall, Op.9. No 3.

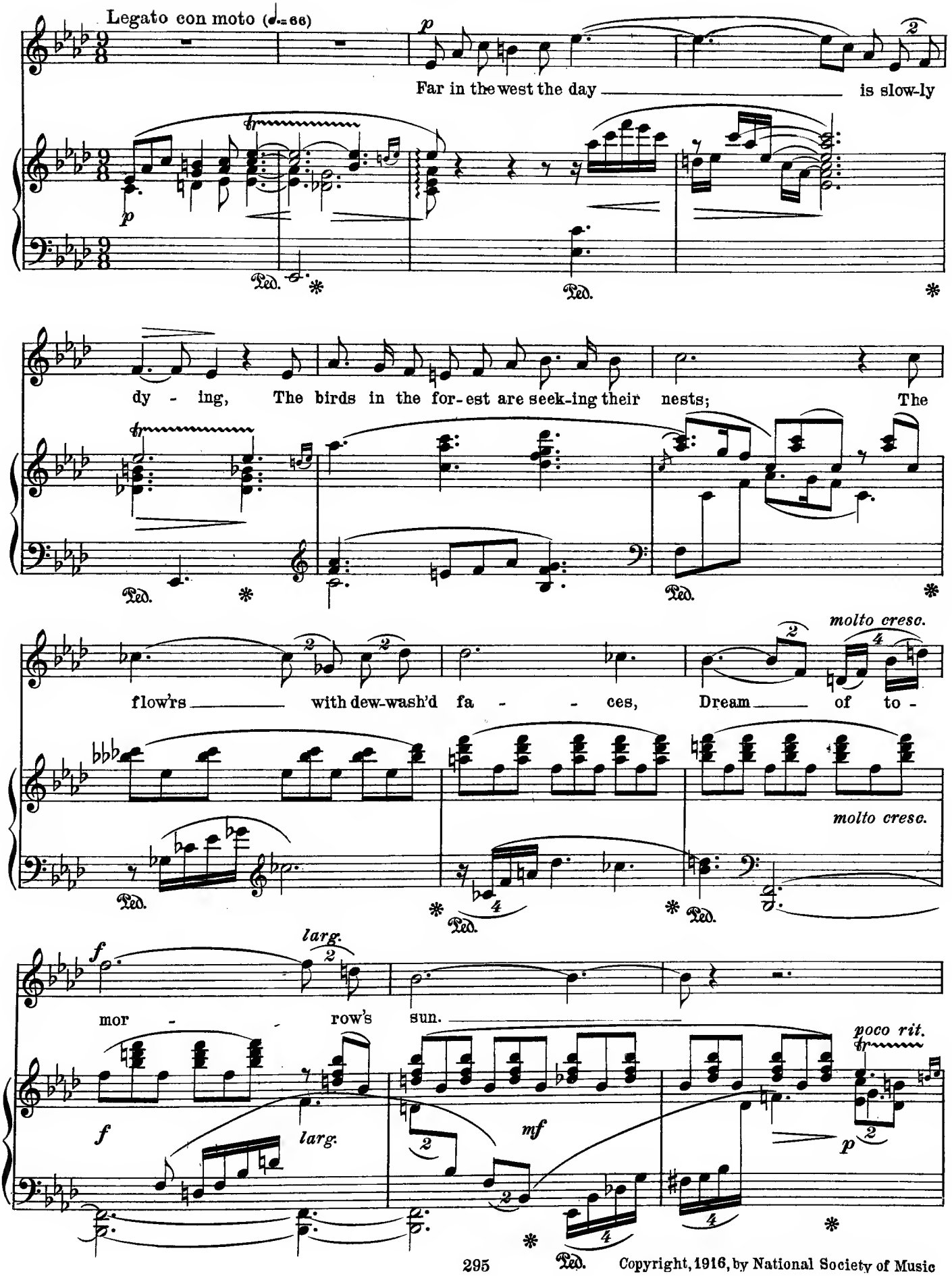

Copyright, 1916, by National Society of Music

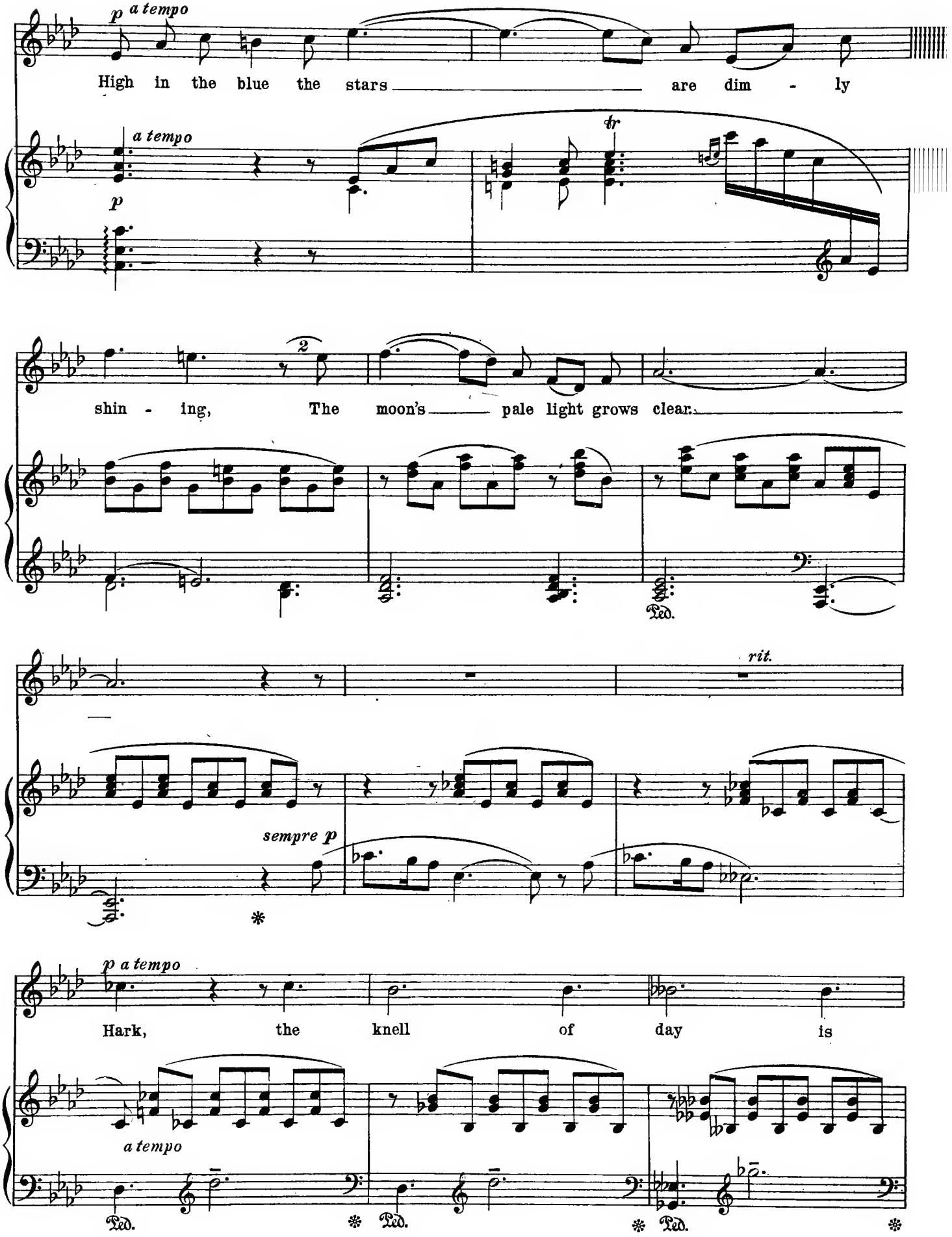
p a tempo
High in the blue the stars are dim - ly
a tempo
p
tr
shin - ing, The moon's pale light grows clear.
Ped.
rit.
sempre p
p a tempo
Hark, the knell of day is
a tempo
Ped.
Ped.
Ped.

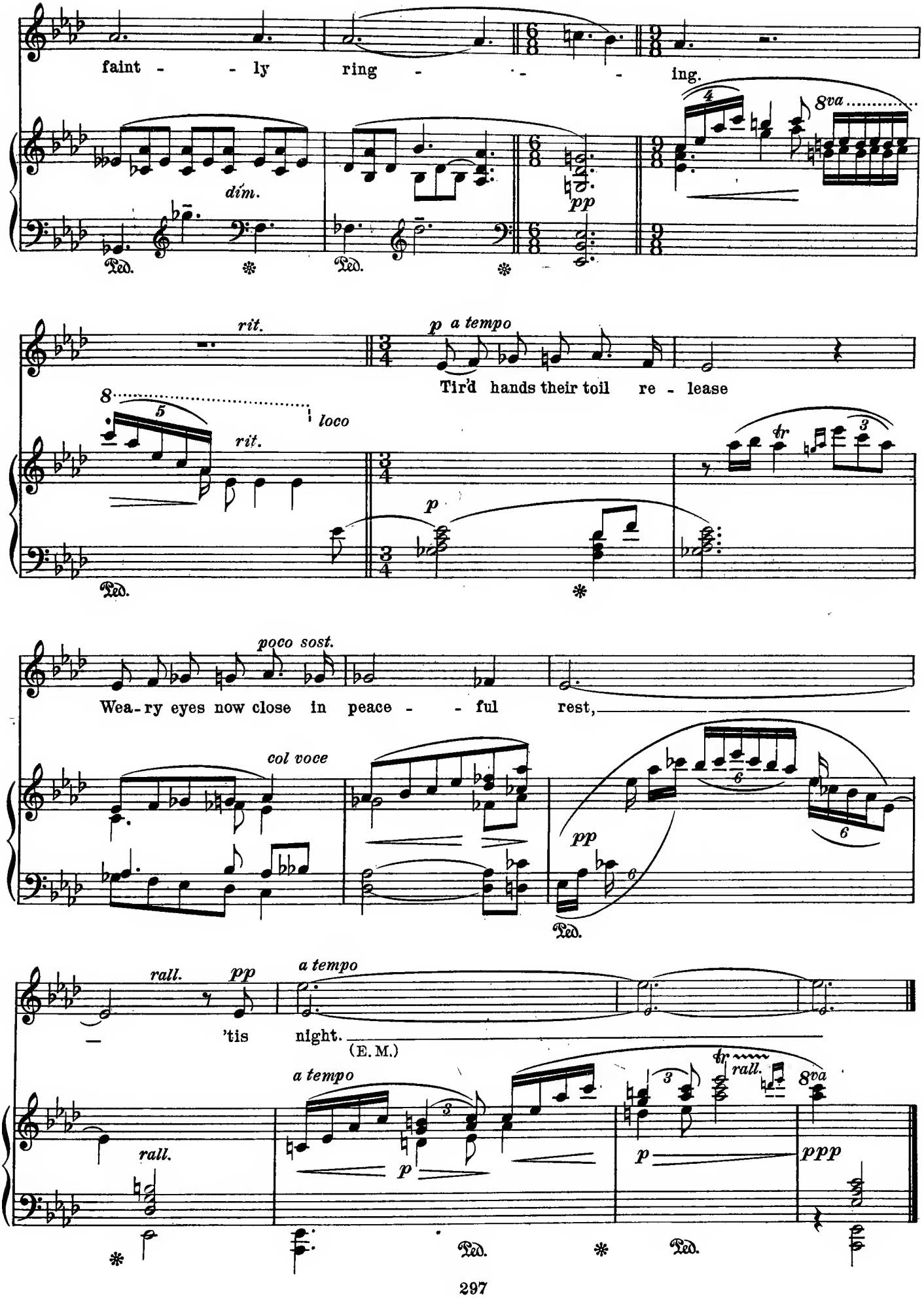
faint - - ly ring - - - ing.
dim.
8va
pp
rit.
p a tempo
Tir'd hands their toil re - lease
8
5
loco
rit.
tr
3
p
poco sost.
Wea - ry eyes now close in peace - - ful rest,
col voce
6
pp
rall.
pp
a tempo
— 'tis night.
(E. M.)
rall.
a tempo
3
p
tr
rall.
8va
p
ppp

Frederic Ayres (b.1876)

"Tell me Where is Fancy bred" Op.6, No1.

To my Sister
Mrs. Oscar King Davis

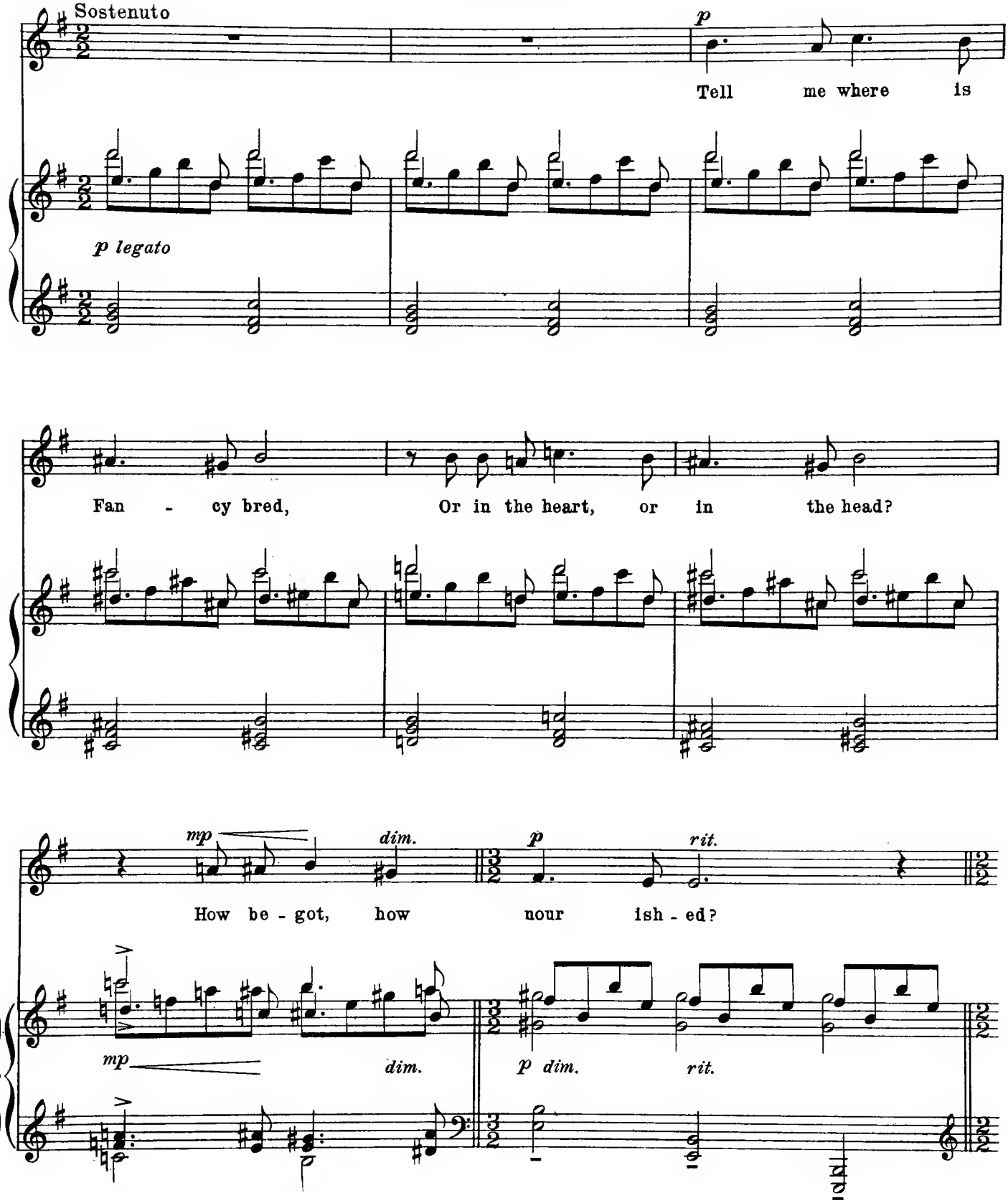

Copyright, 1915, by National Society of Music

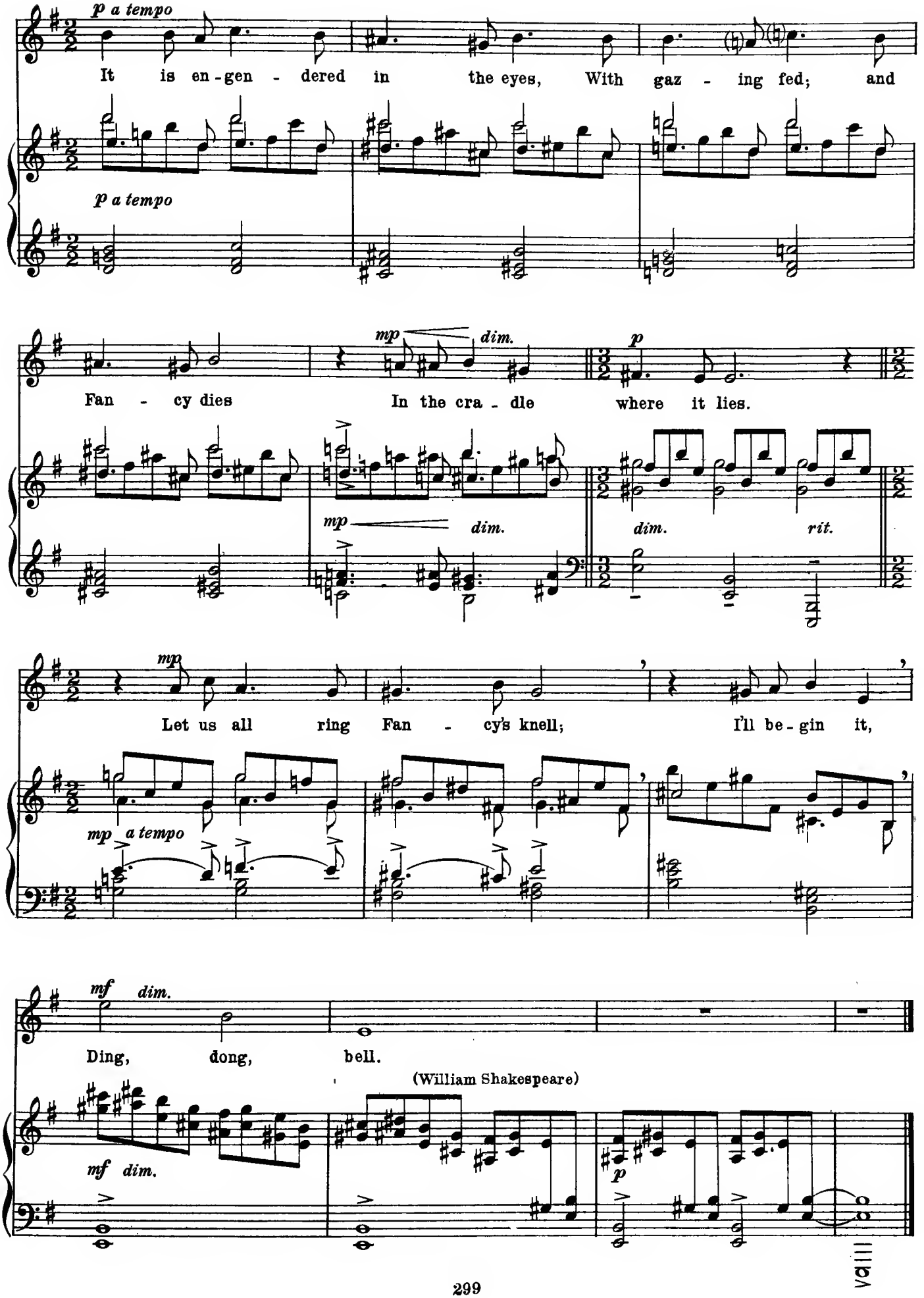
p a tempo
It is en - gen - dered in the eyes, With gaz - ing fed; and
p a tempo
mp dim.
p
Fan - cy dies In the cra - dle where it lies.
mp dim.
dim. rit.
mp
Let us all ring Fan - cy's knell; I'll be - gin it,
mp a tempo
mf dim.
Ding, dong, bell.
(William Shakespeare)
mf dim.
p
VIII

Frank E. Ward (b. 1872)

Arabeske, Op. 28.

Moderately fast, gracefully and with expression.

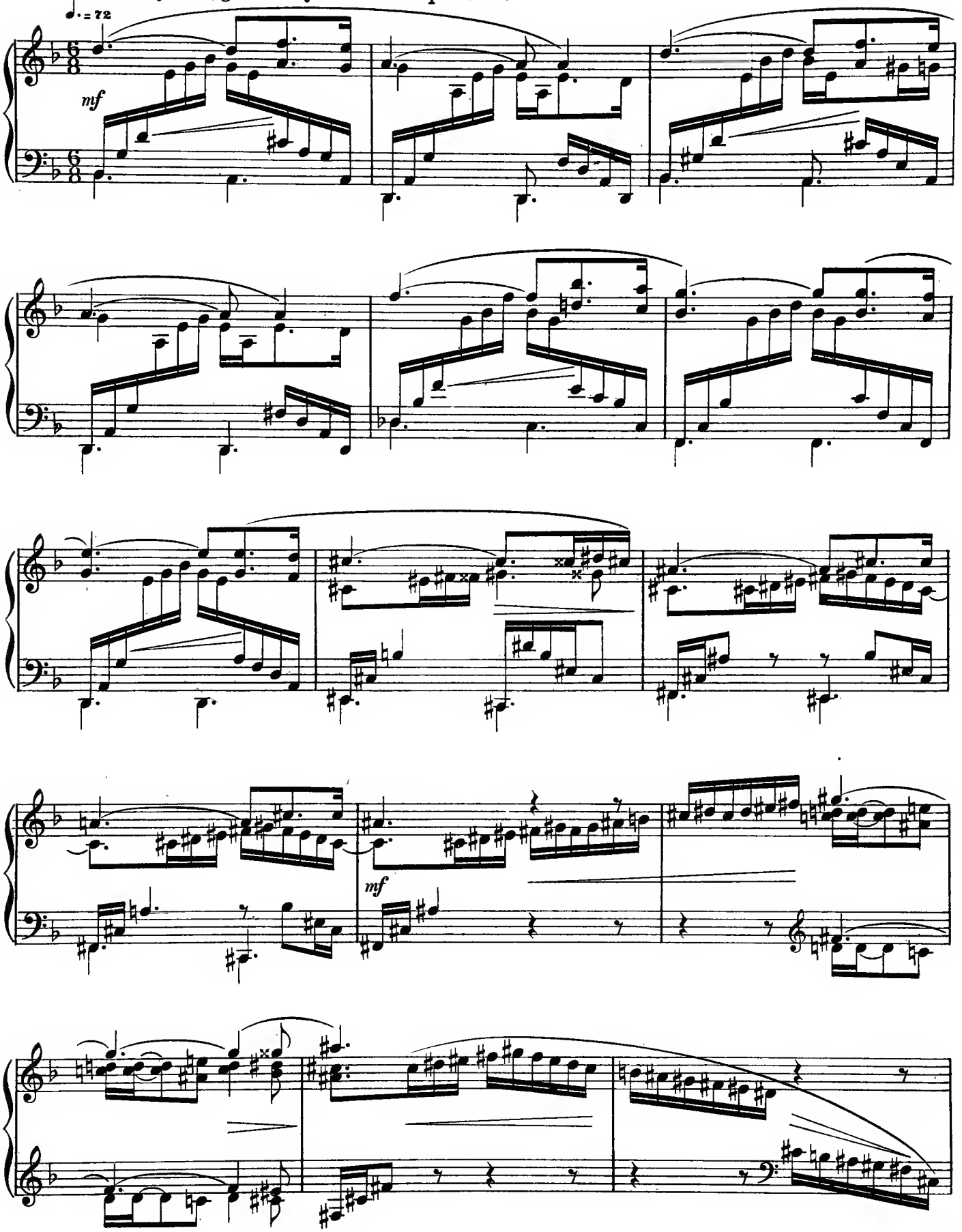

Copyright 1916 by National Society of Music

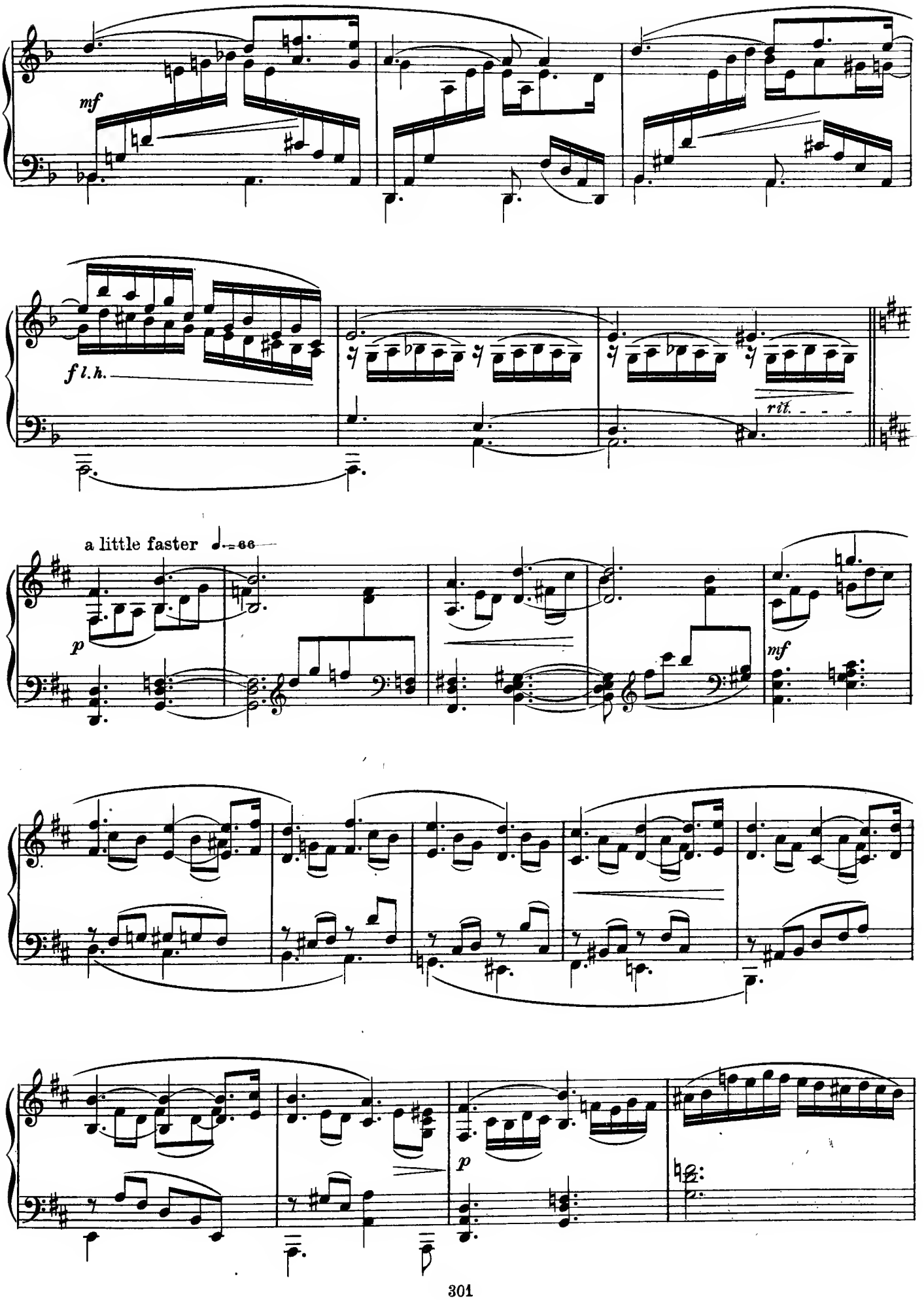
mf
f l.h.
rit.
a little faster
p
mf
p

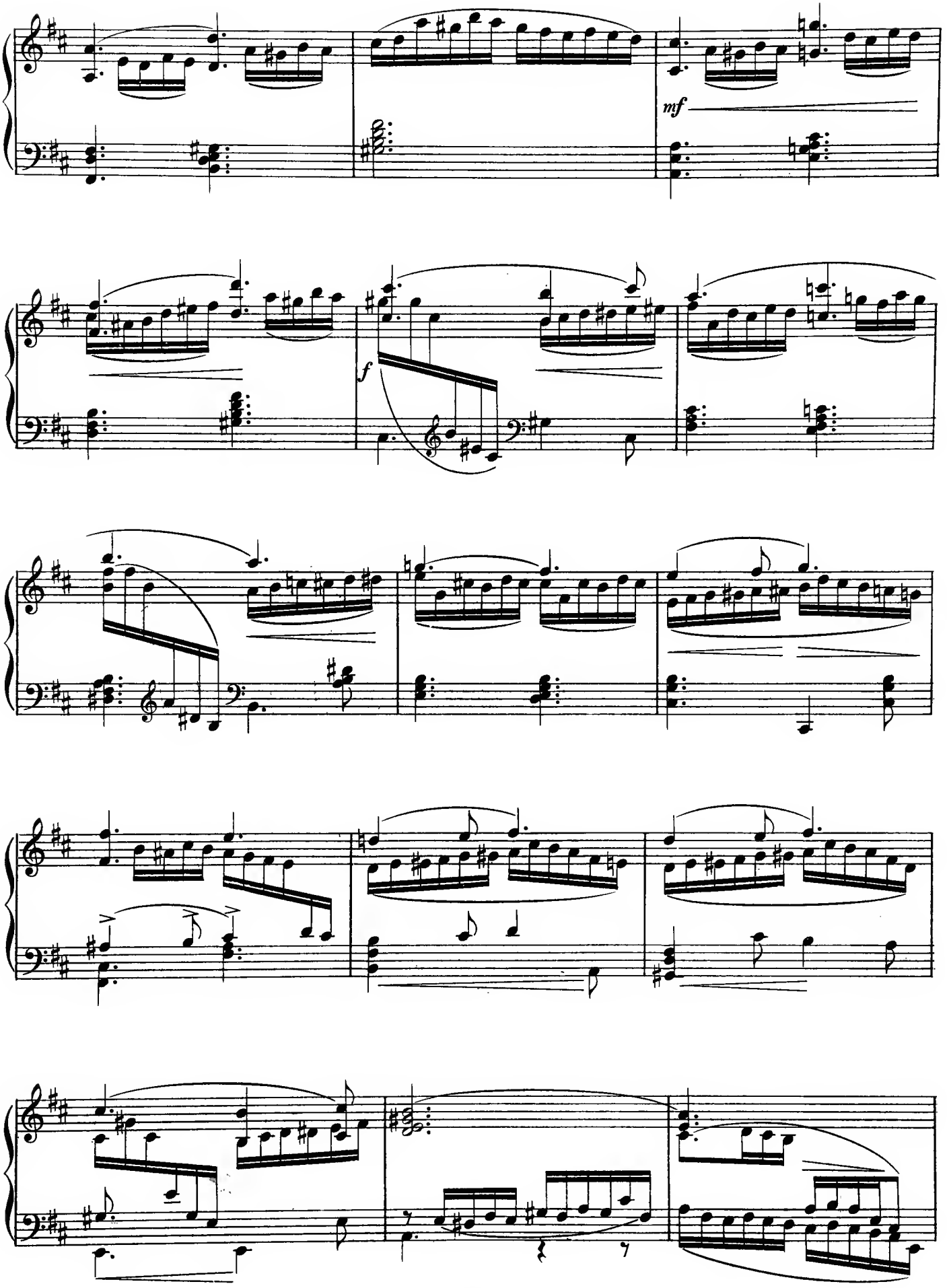
mf
f

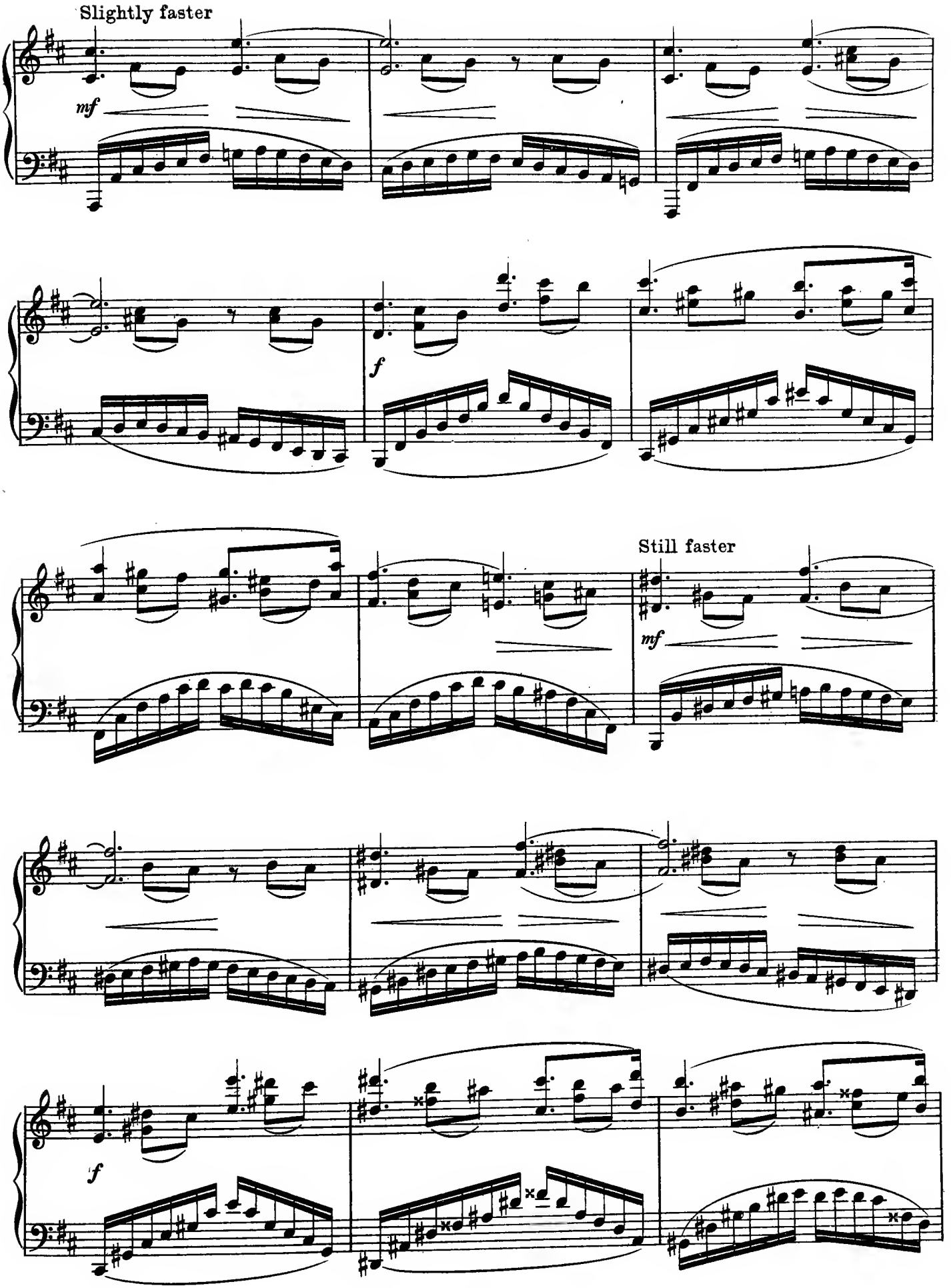
Slightly faster
mf
f
Still faster
mf
f

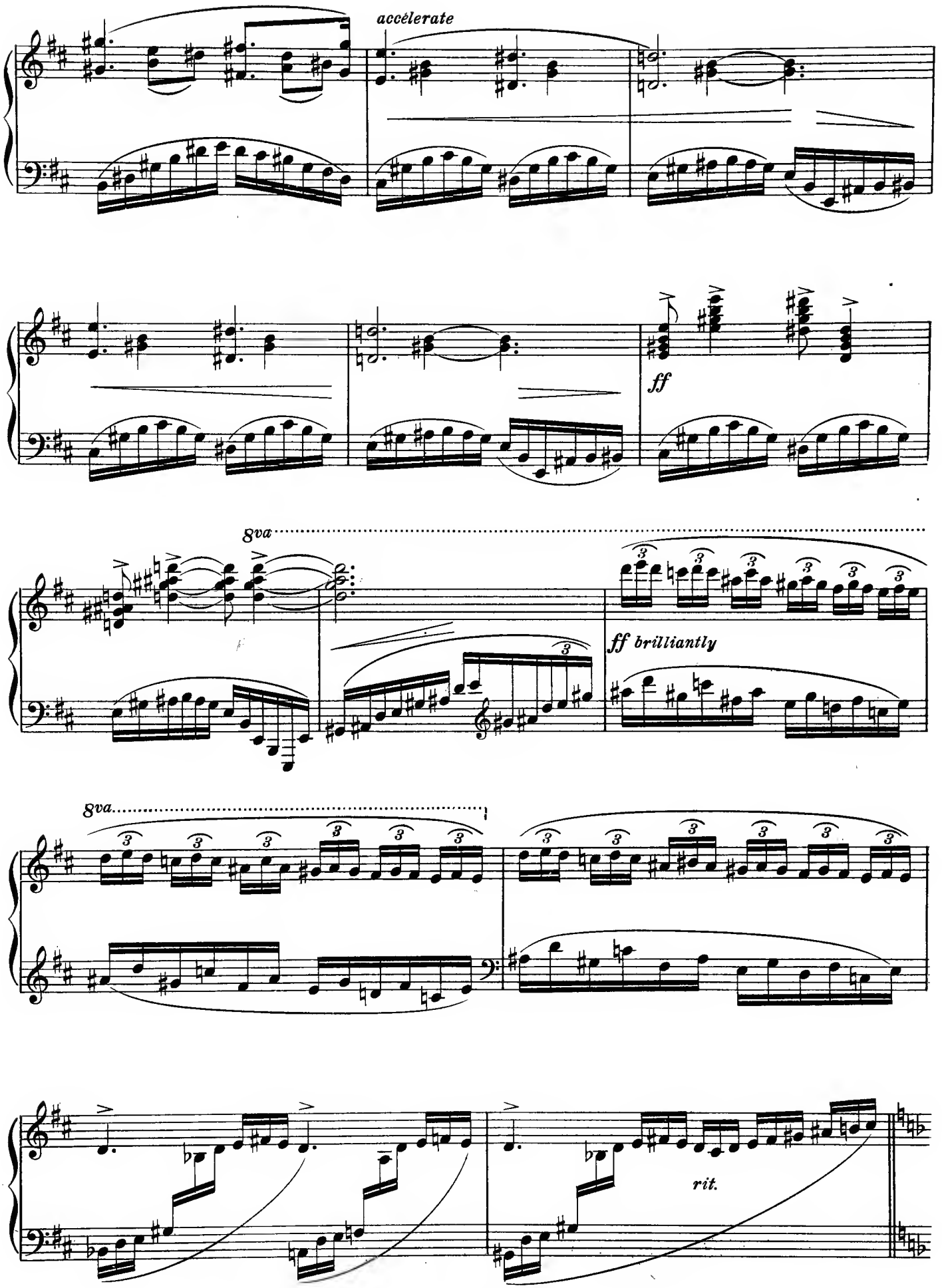
accélerate
ff
8va
ff brilliantly
8va
rit.

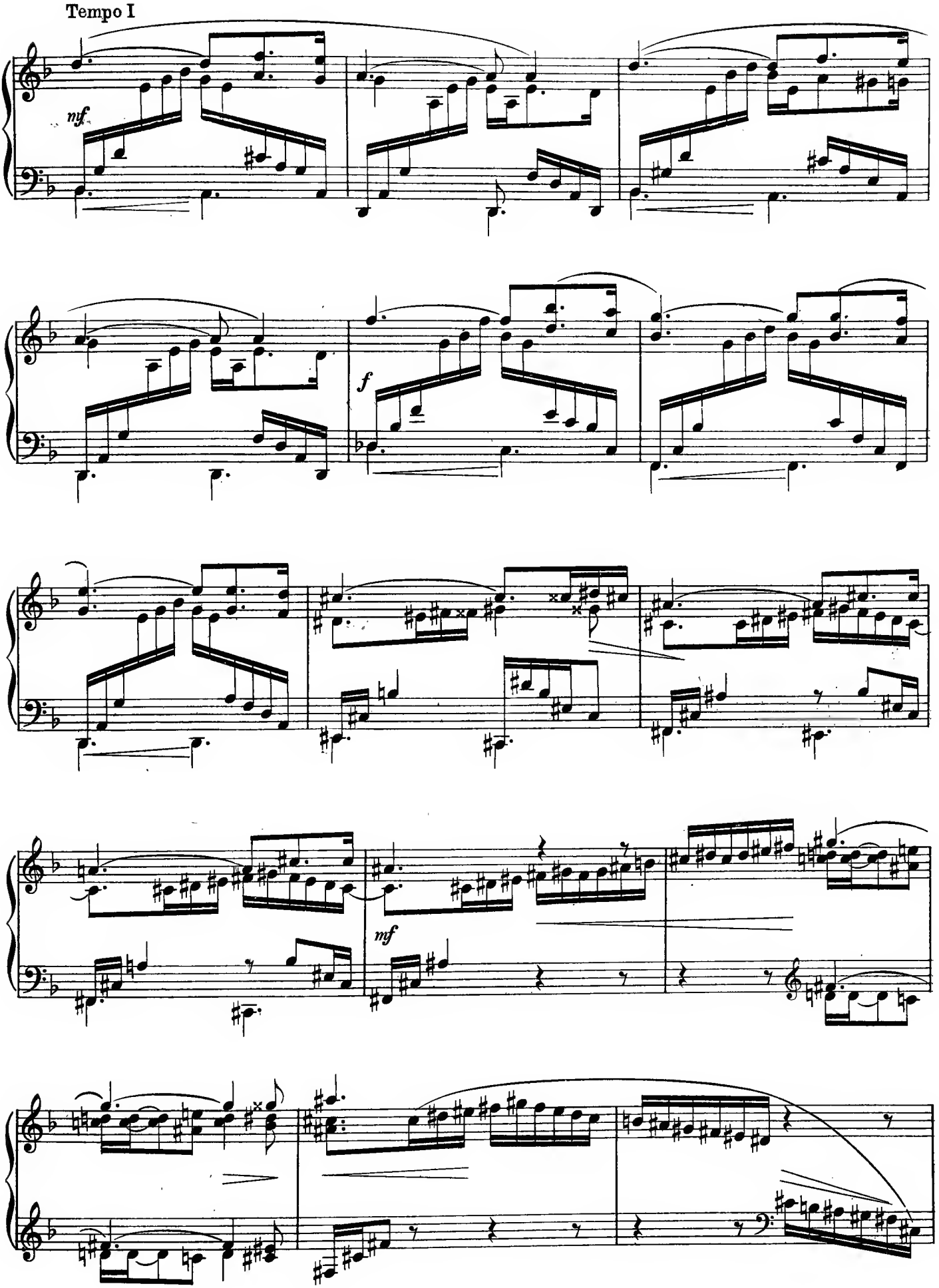
Tempo I
mf
f
mf

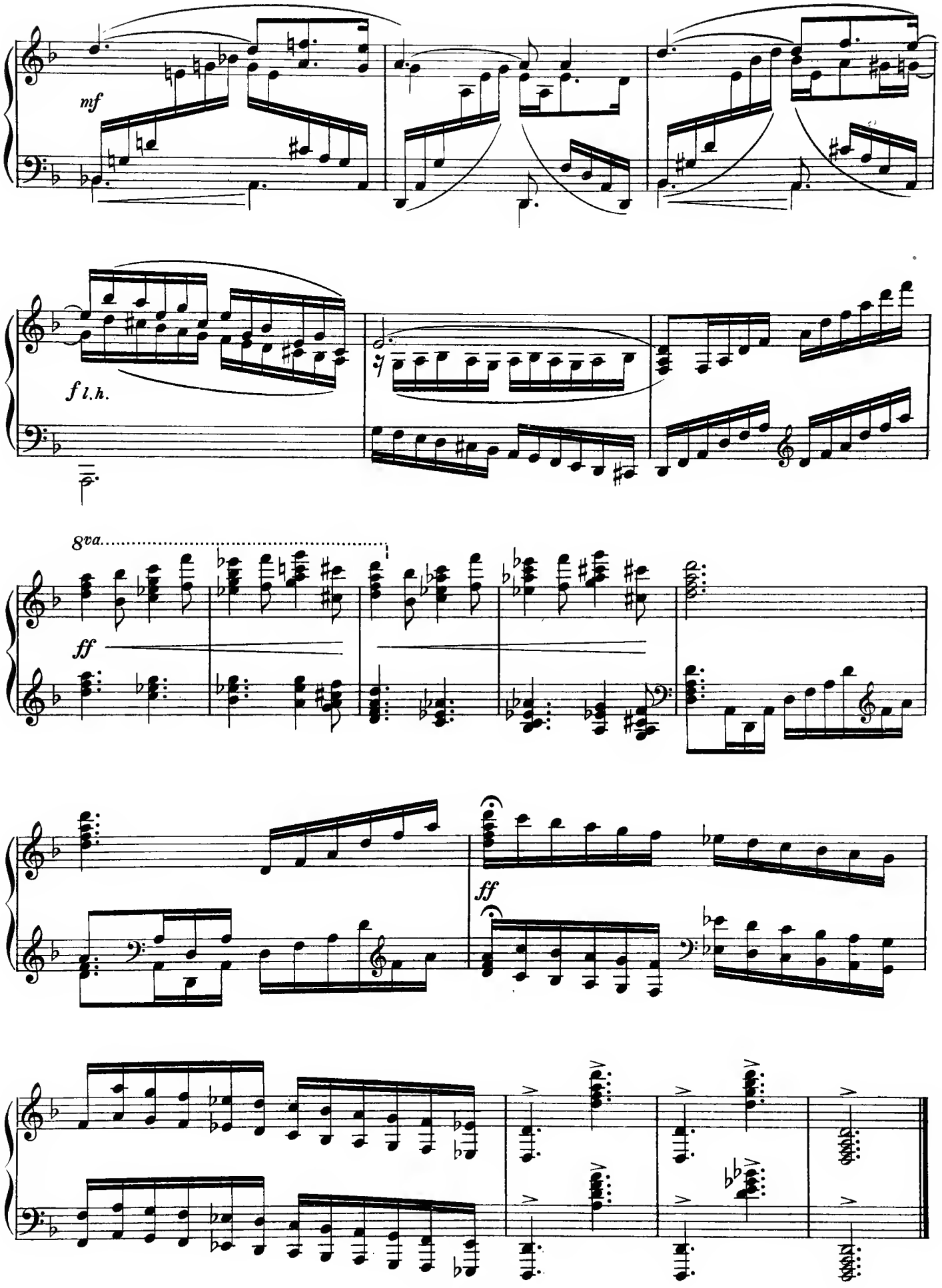
mf
f l.h.
8va
ff
ff

Blair Fairchild (b. 1877)

Greek Sea Prayer, Op. 35, No. 4.

To Apollo of Leucas

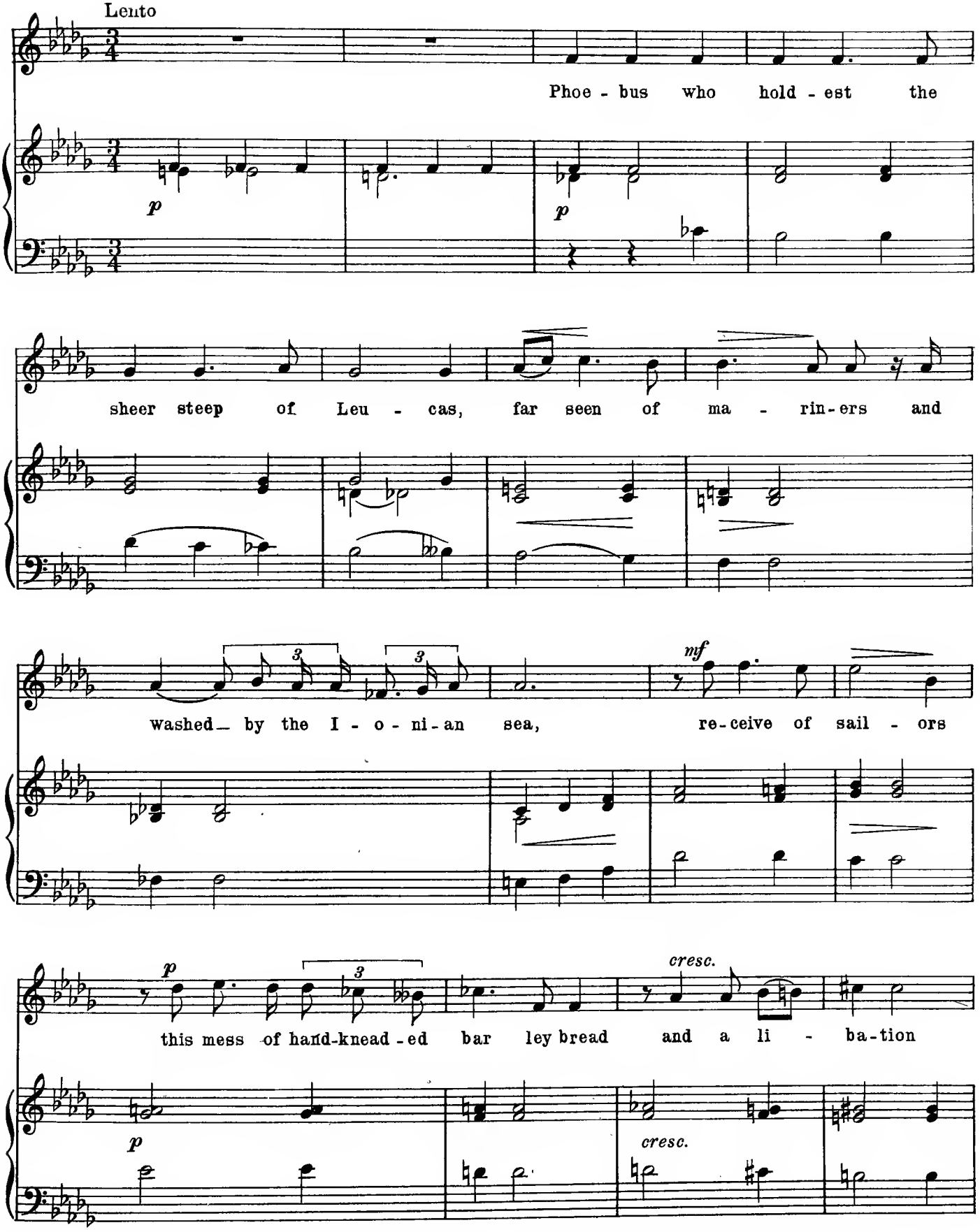

Copyright 1913 by Augener Ltd.
Reprinted by permission of Augener Ltd. London

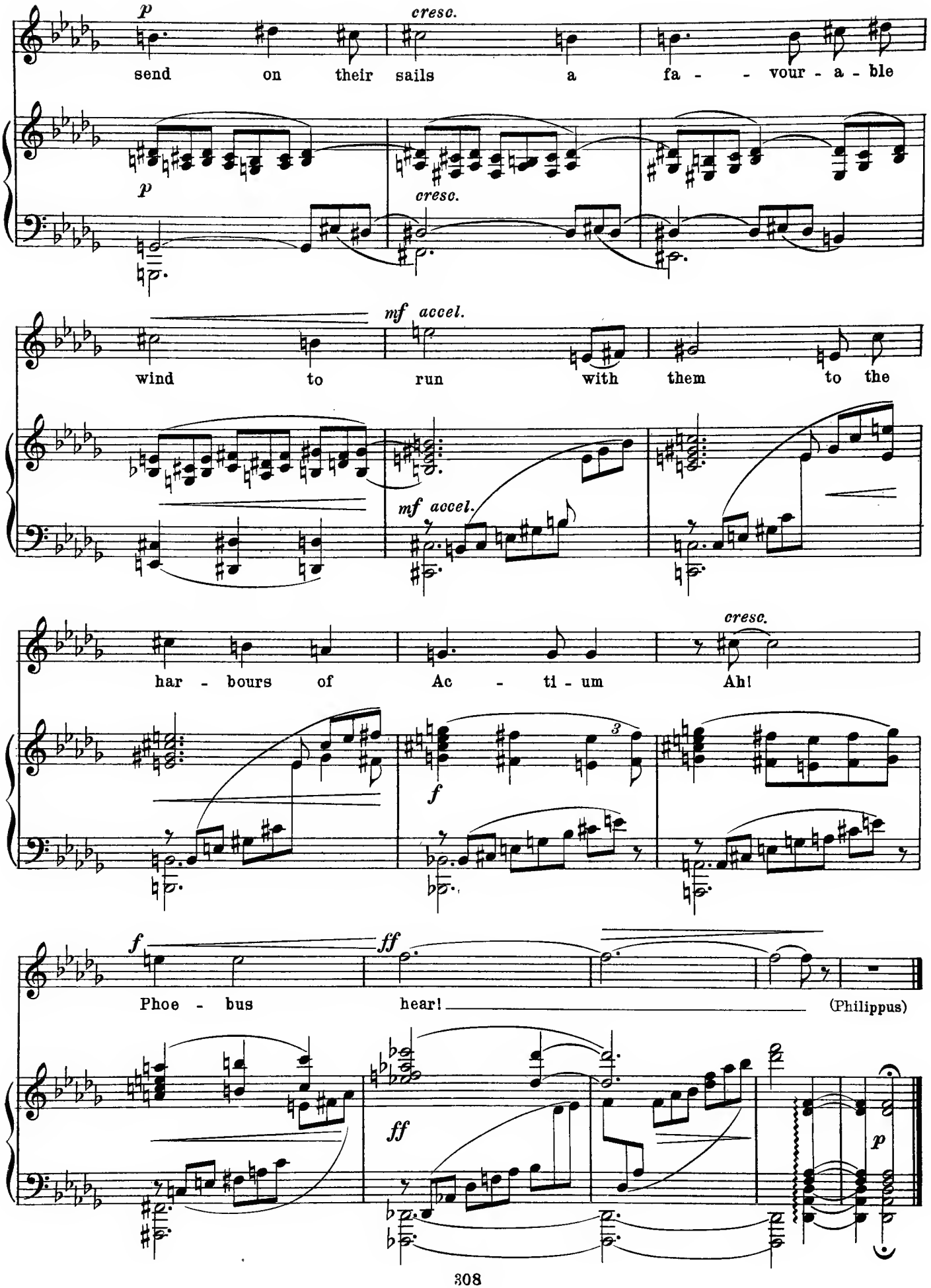
p
cresc.
send on their sails a fa - - vour - a - ble
mf accel.
wind to run with them to the
har - bours of Ac - ti - um
cresc.
Ah!
f
ff
Phoe - bus
hear!
(Philippus)
p

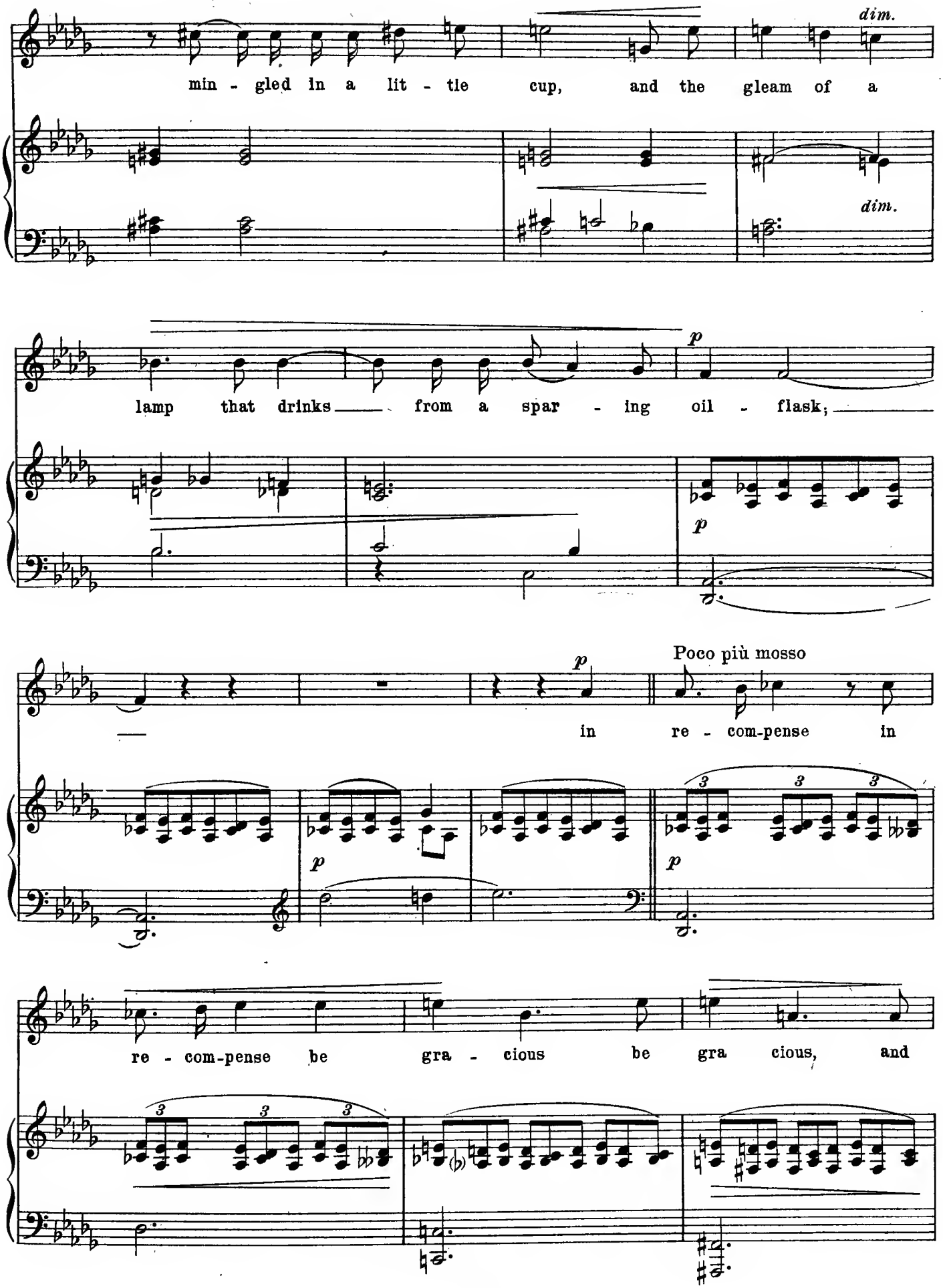
dim.
min - gled in a lit - tle cup, and the gleam of a
dim.
p
lamp that drinks from a spar - ing oil - flask;
p
p
Poco più mosso
in re - com-pense in
p
p
re - com-pense be gra - cious be gra cious, and

David Stanley Smith (b. 1877)

The Flower of Beauty

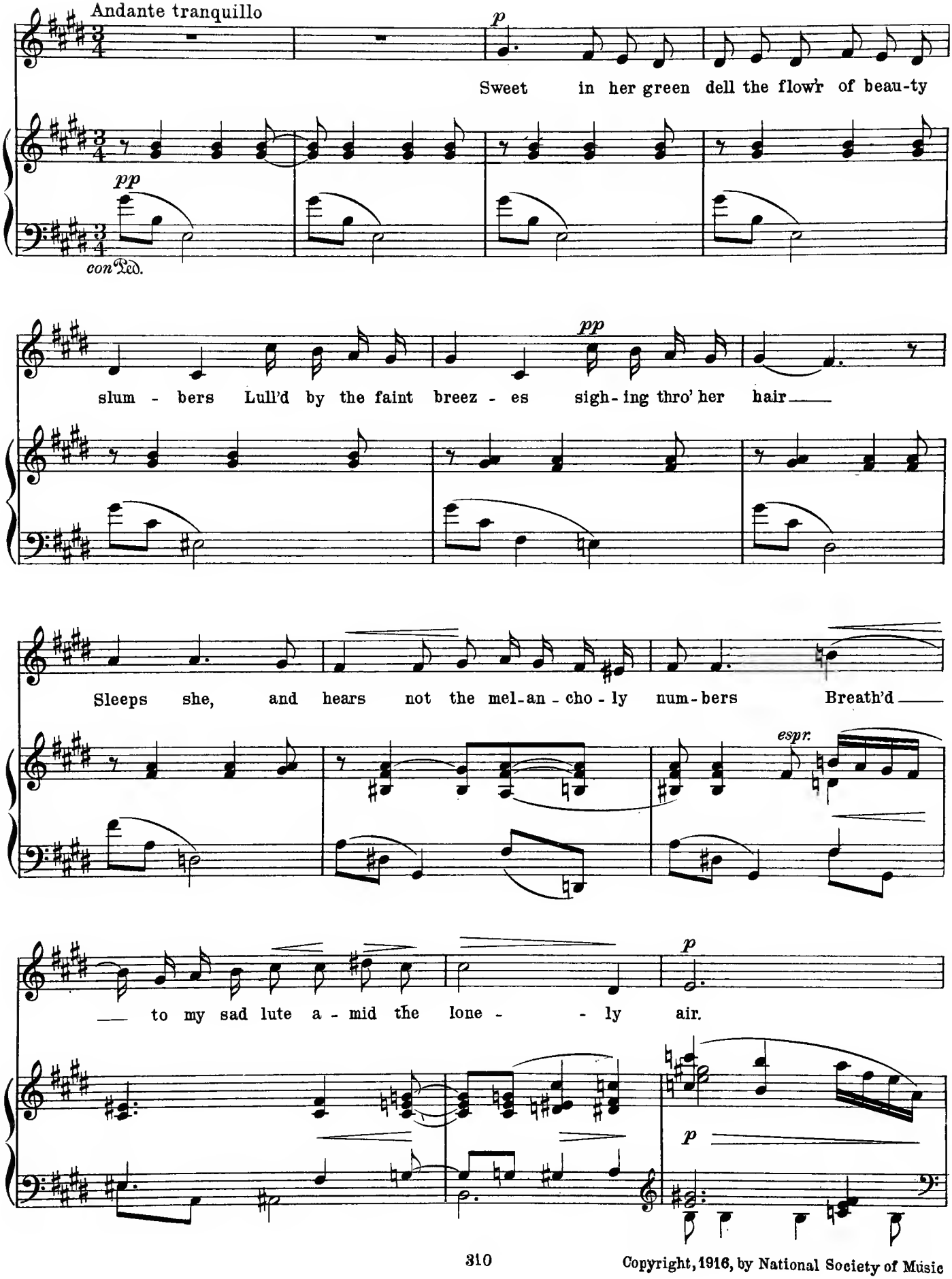

Copyright, 1916, by National Society of Music

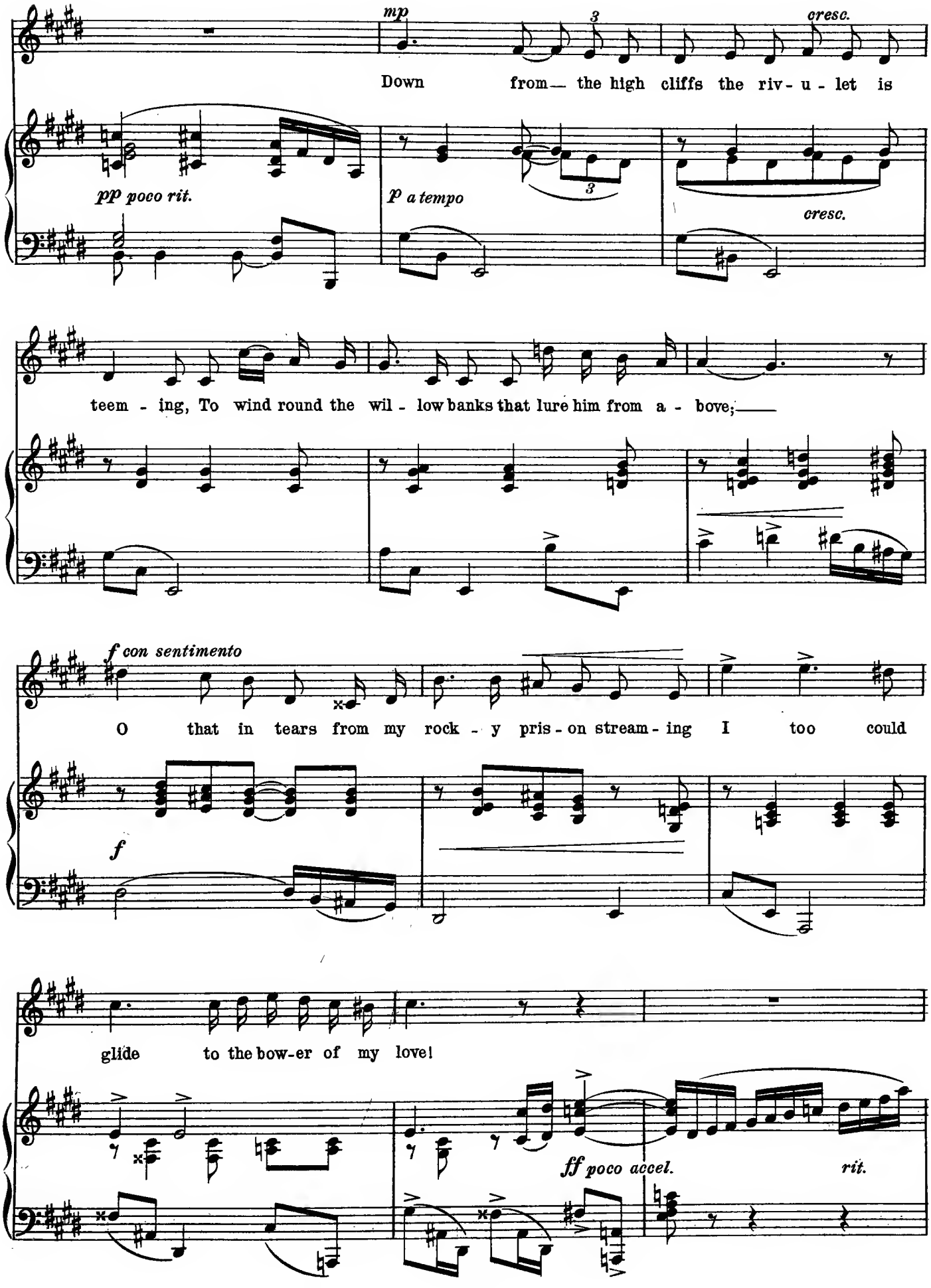
mp
cresc.
Down from— the high cliffs the riv- u - let is
pp poco rit.
p a tempo
cresc.
teem - ing, To wind round the wil - low banks that lure him from a - bove;—
f con sentimento
O that in tears from my rock - y pris - on stream - ing I too could
f
glide to the bow-er of my love!
ff poco accel.
rit.

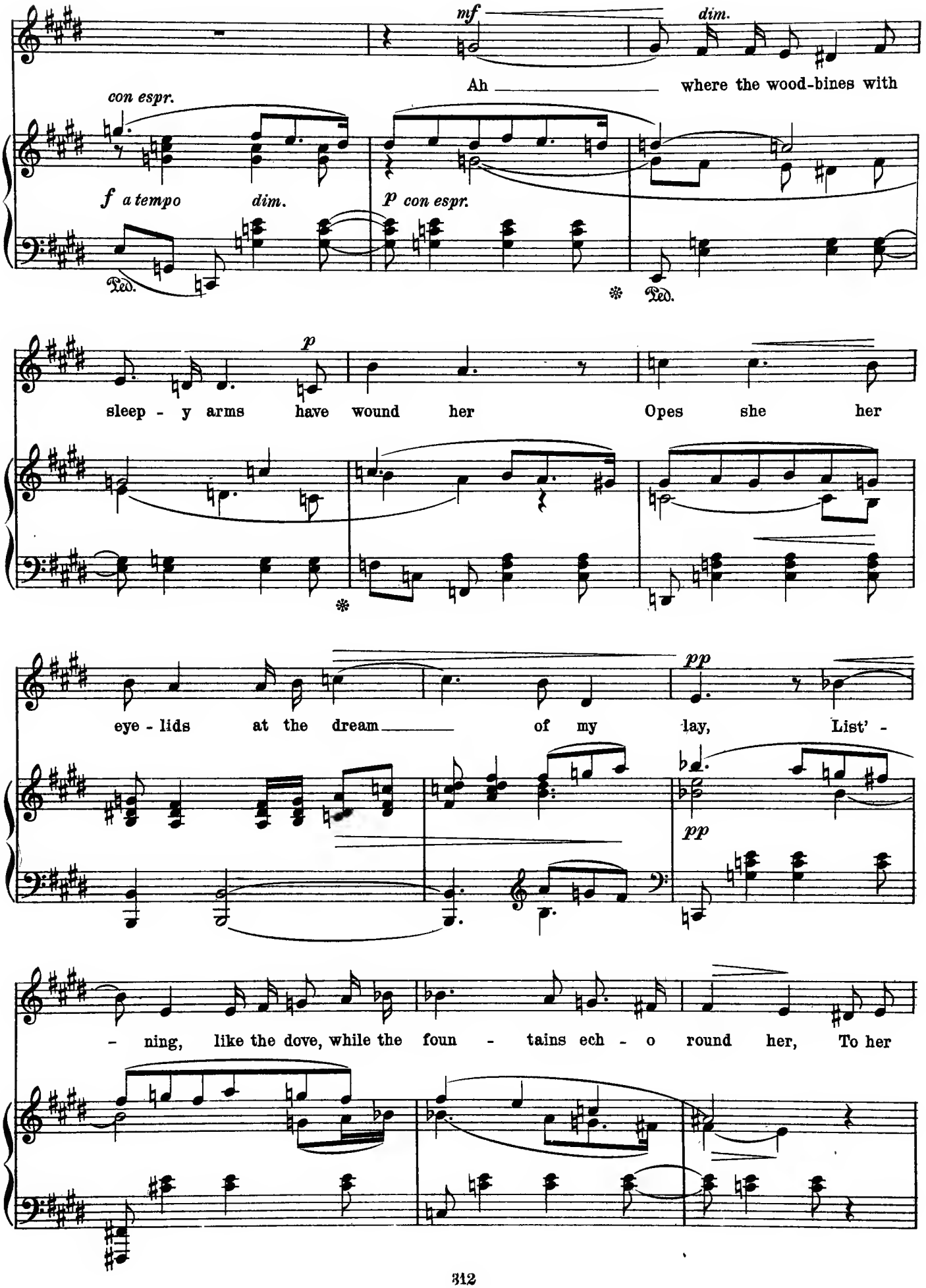
mf
dim.
Ah
where the wood-bines with
con espr.
f a tempo
dim.
p con espr.
Ped.
Ped.
p
sleep - y arms have wound her
Opes she her
pp
eye - lids at the dream
of my
lay,
List' -
pp
- ning, like the dove, while the foun - tains ech - o round her, To her

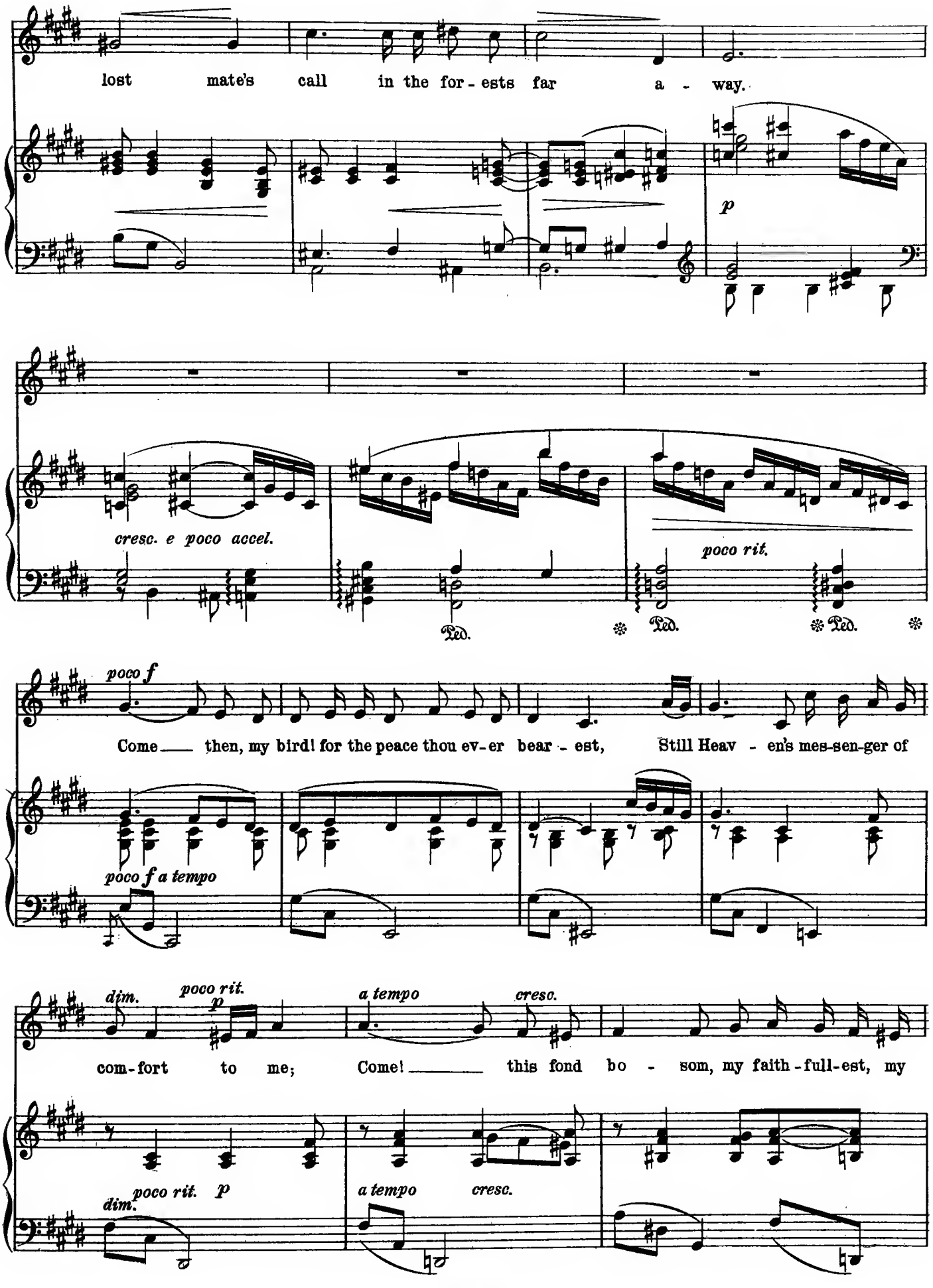
lost mate's call in the for - ests far a - way.
p
cresc. e poco accel.
poco rit.
Ped. Ped. Ped.
poco f
Come then, my bird! for the peace thou ev-er bear - est, Still Heav - en's mes-sen-ger of
poco f a tempo
dim. poco rit. p
com-fort to me; Come! this fond bo - som, my faith-full-est, my
a tempo cresc.
poco rit. p
dim.
a tempo cresc.

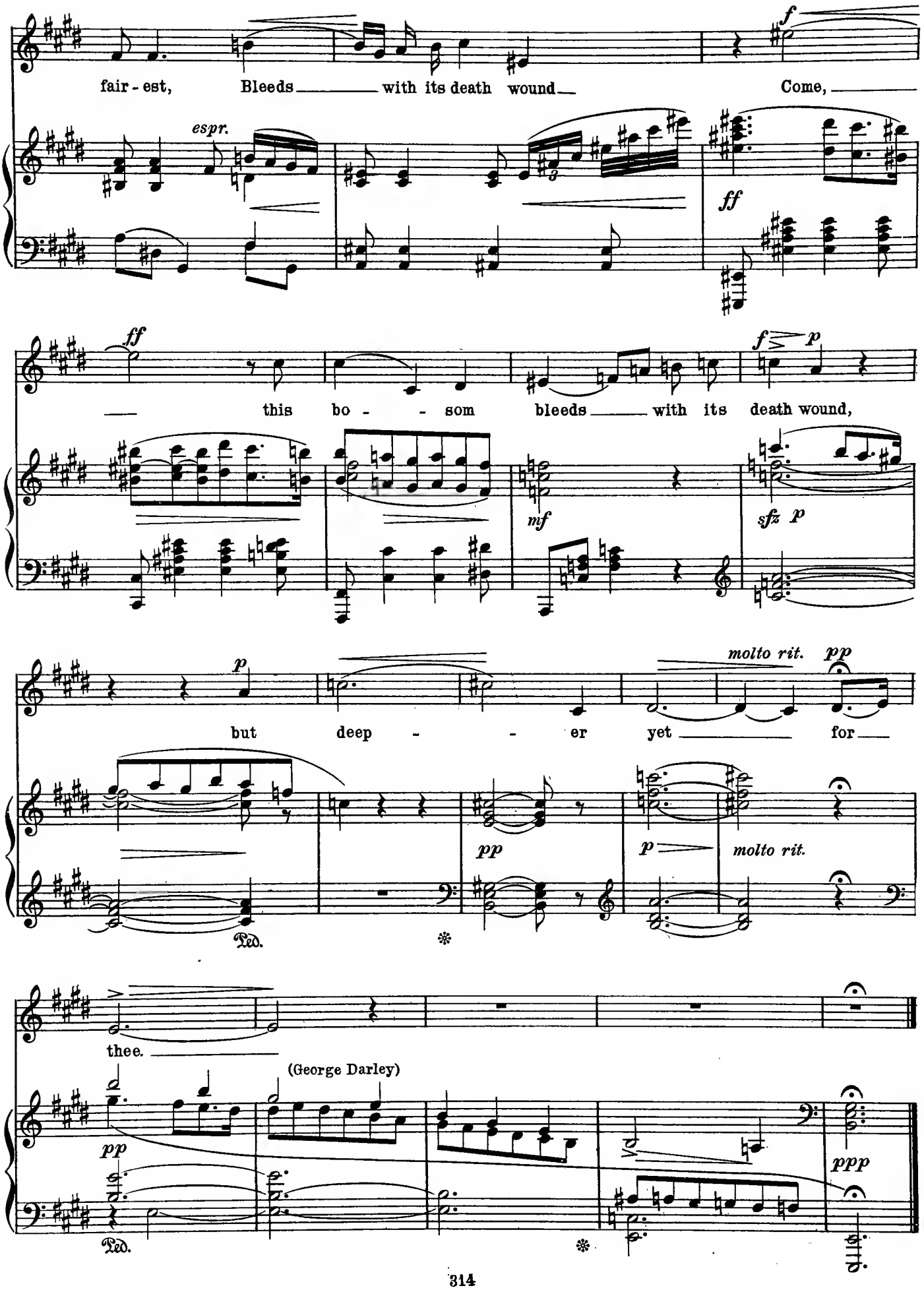
fair - est, Bleeds with its death wound Come,
espr.
f
ff
ff
this bo - - som bleeds with its death wound,
f p
mf
sfz p
but deep - - er yet for
p
molto rit. pp
pp
p
molto rit.
Ped.
thee.
(George Darley)
pp
ppp
Ped.

Noble Kreider (b. 1878)

Legend

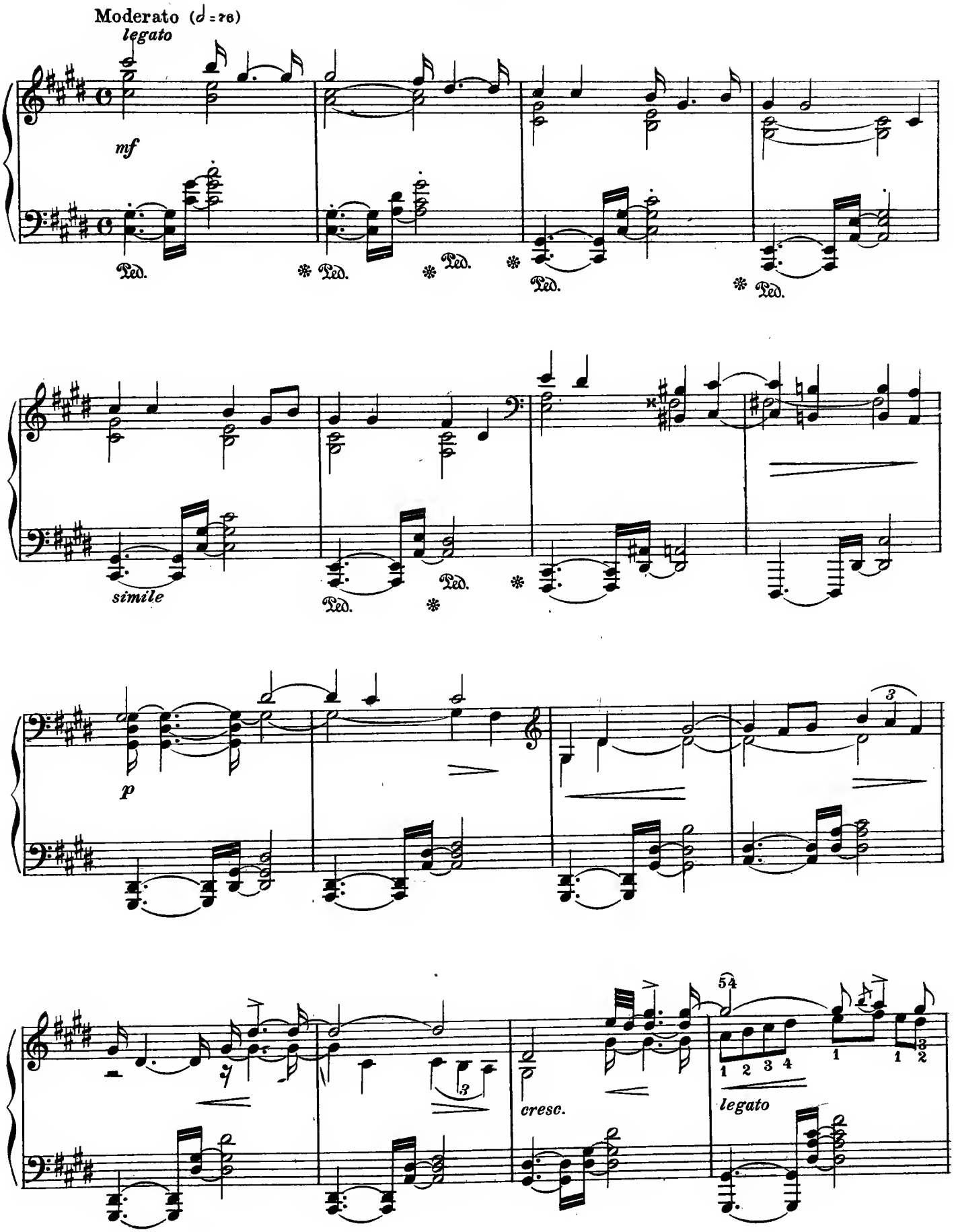

Copyright, 1916, by National Society of Music

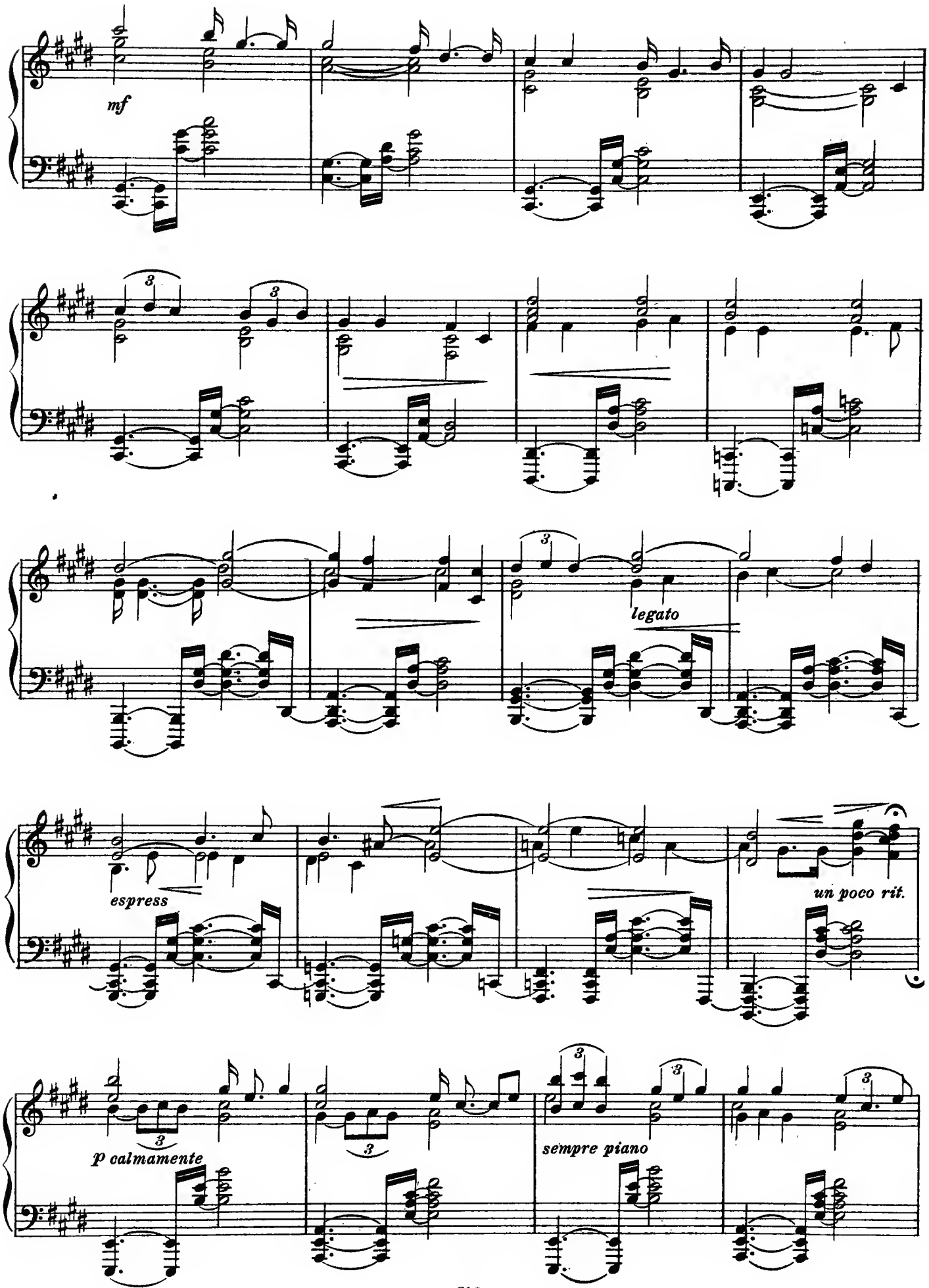
mf
legato
espress
un poco rit.
p calmamente
sempre piano

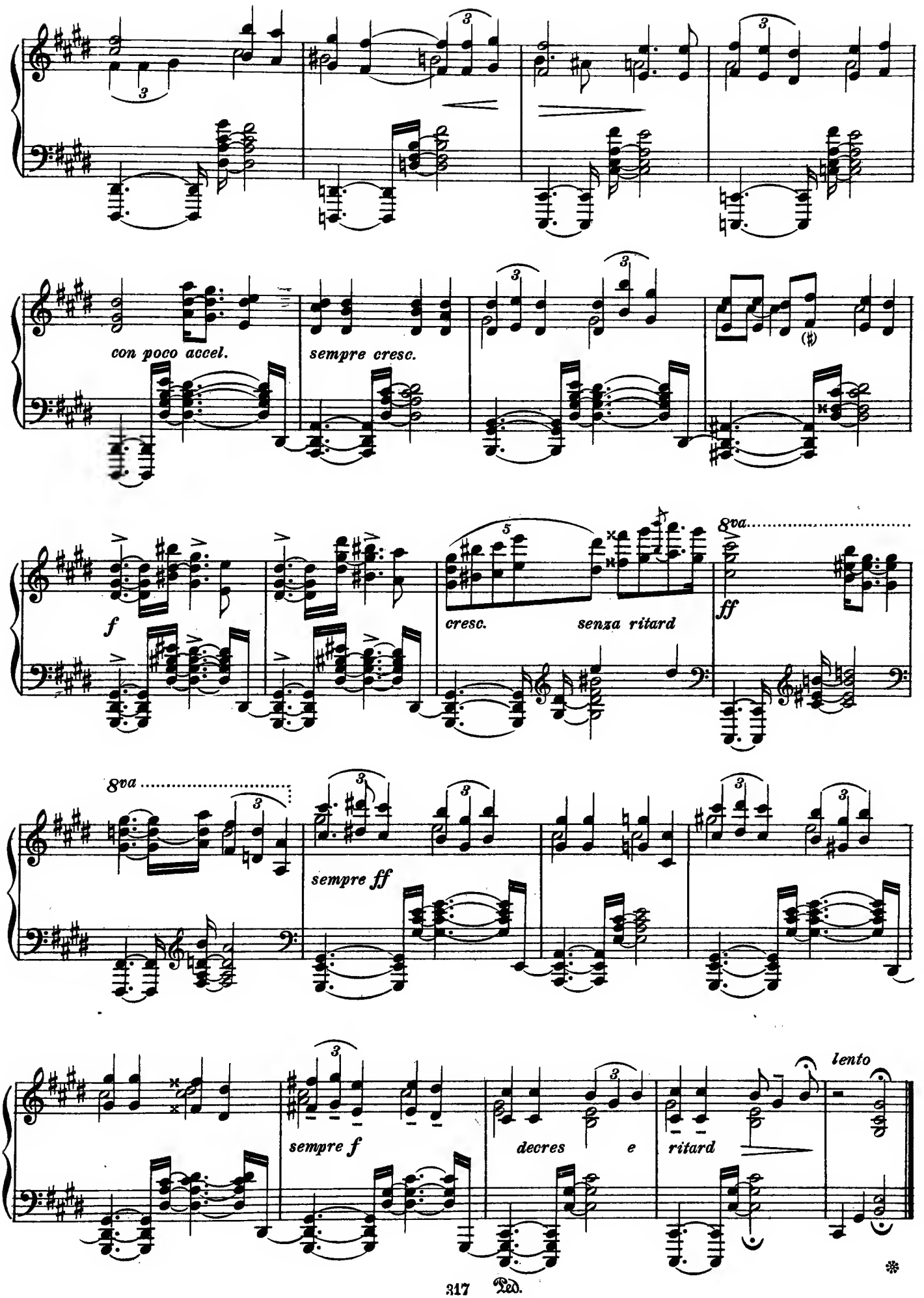
con poco accel.
sempre cresc.
f
cresc.
senza ritard
8va
ff
8va
sempre ff
sempre f
decres e ritard
lento
Ped.

Benjamin Lambord (1879–1815)

Lehn' deine Wang' an meine Wang', Op. 7. No 1.

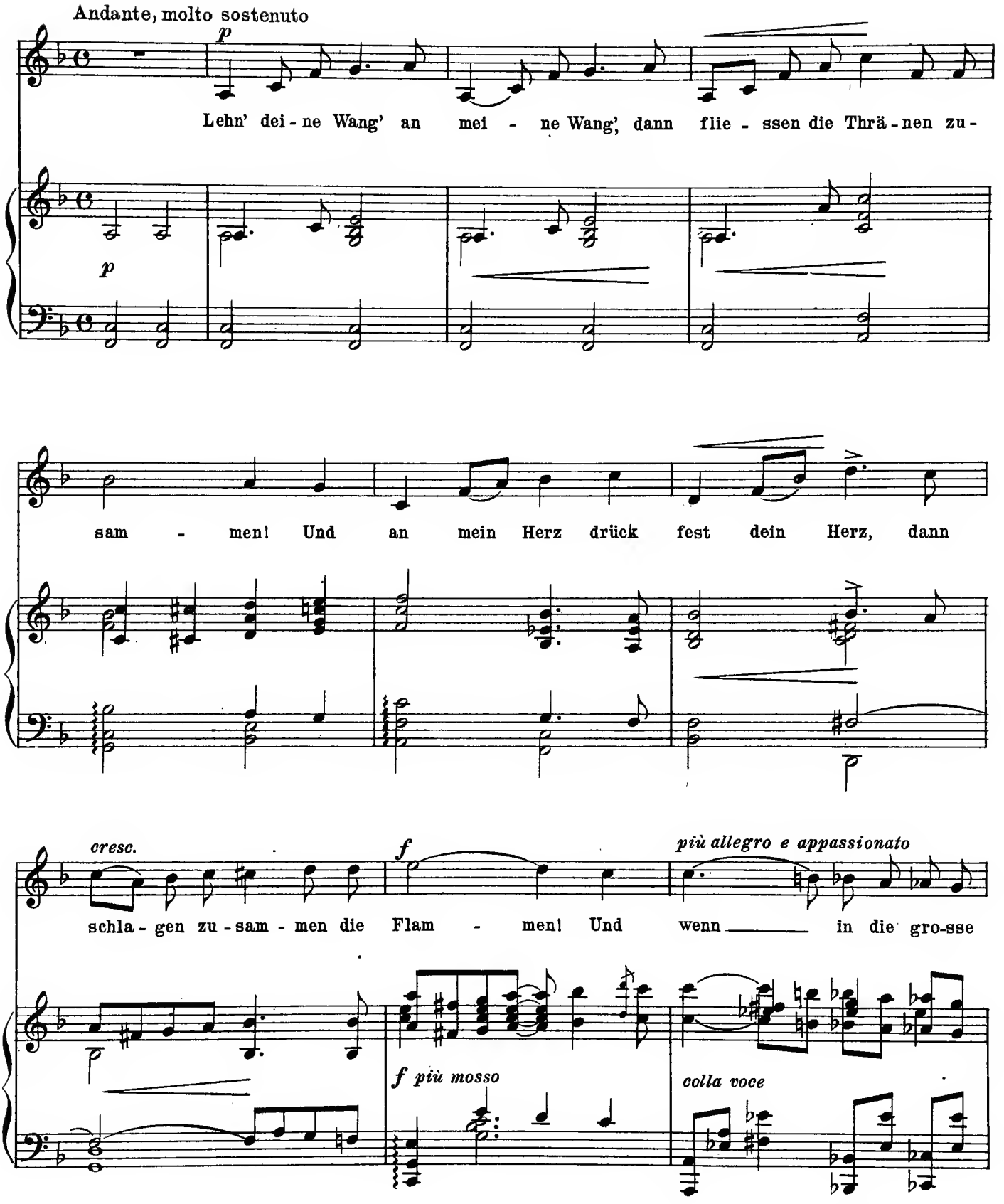

Copyright, 1907, C. Saerchinger
Reprinted by permission

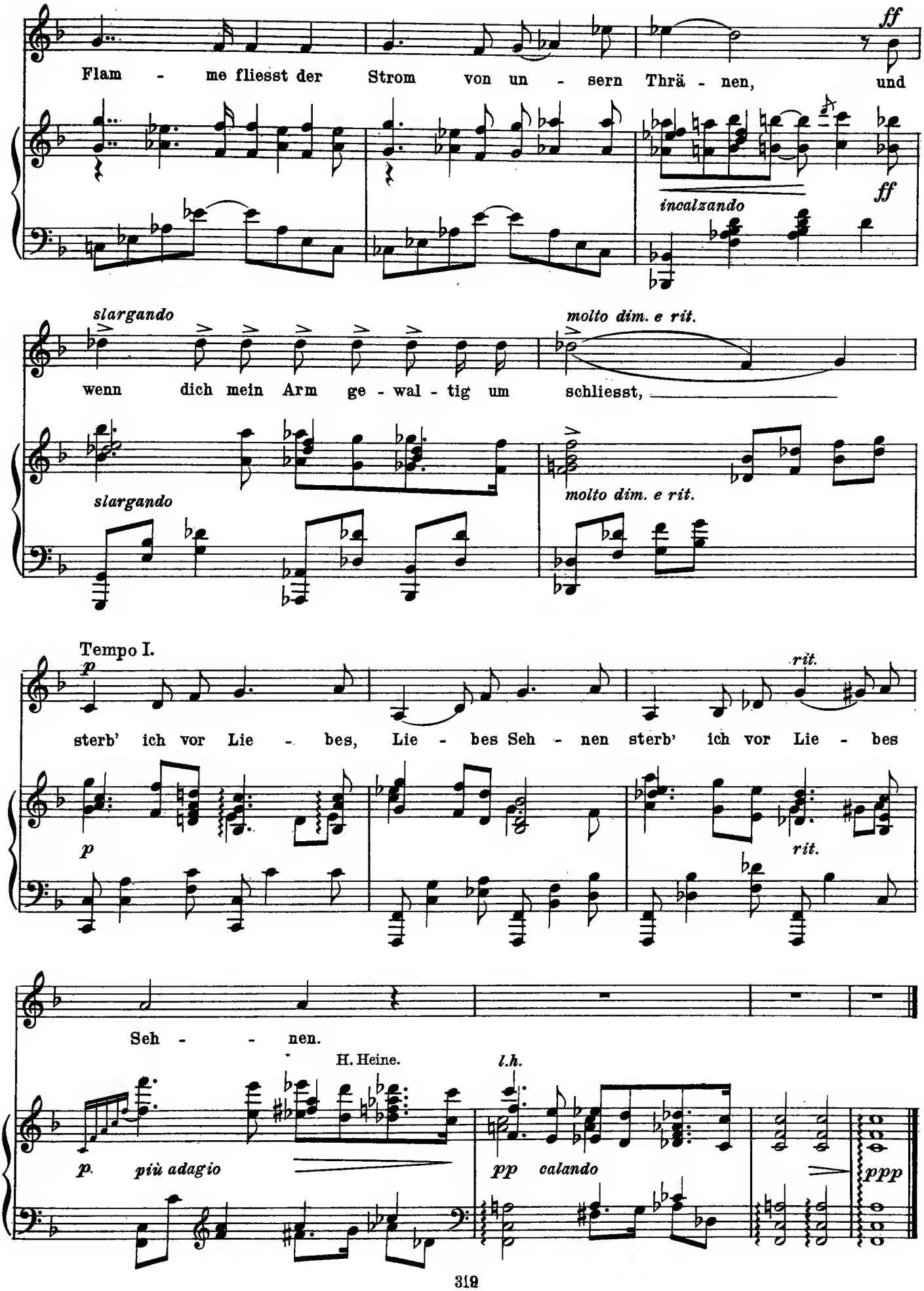
ff
Flam - me fliesst der Strom von un - sern Thrä - nen, und
incalzando
ff
slargando
molto dim. e rit.
wenn dich mein Arm ge - wal - tig um schliesst,
slargando
molto dim. e rit.
Tempo I.
p
rit.
sterb' ich vor Lie - bes, Lie - bes Seh - nen sterb' ich vor Lie - bes
p
rit.
Seh - - nen.
H. Heine.
l.h.
p. più adagio
pp calando
ppp

Marshall Kernochan (b. 1880)

Unconquered

Quite slowly, with breath and power

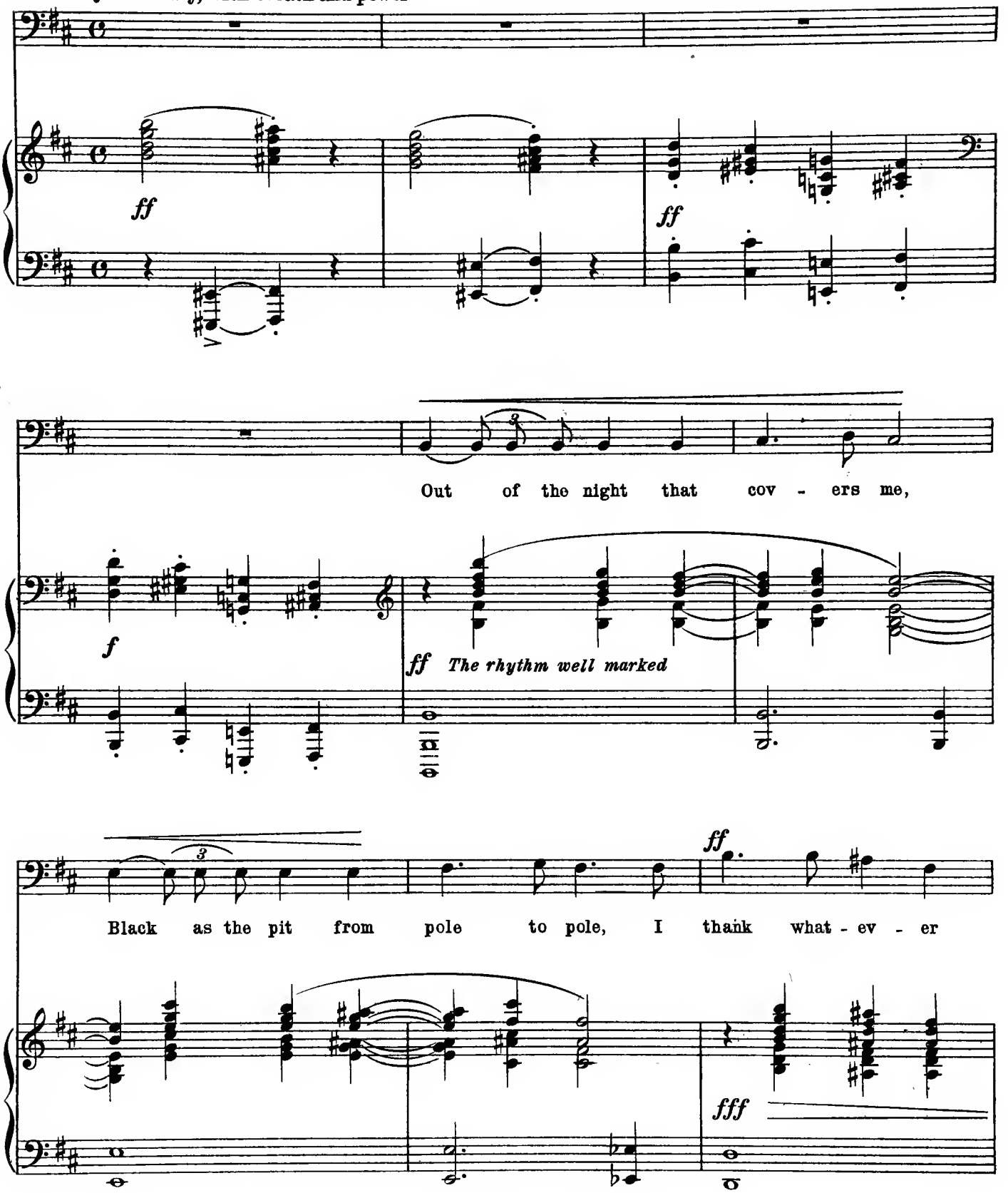

Copyright MCMXI by C.W. Thompson & Co.
Reproduced by permission of C.W. Thompson & Co.

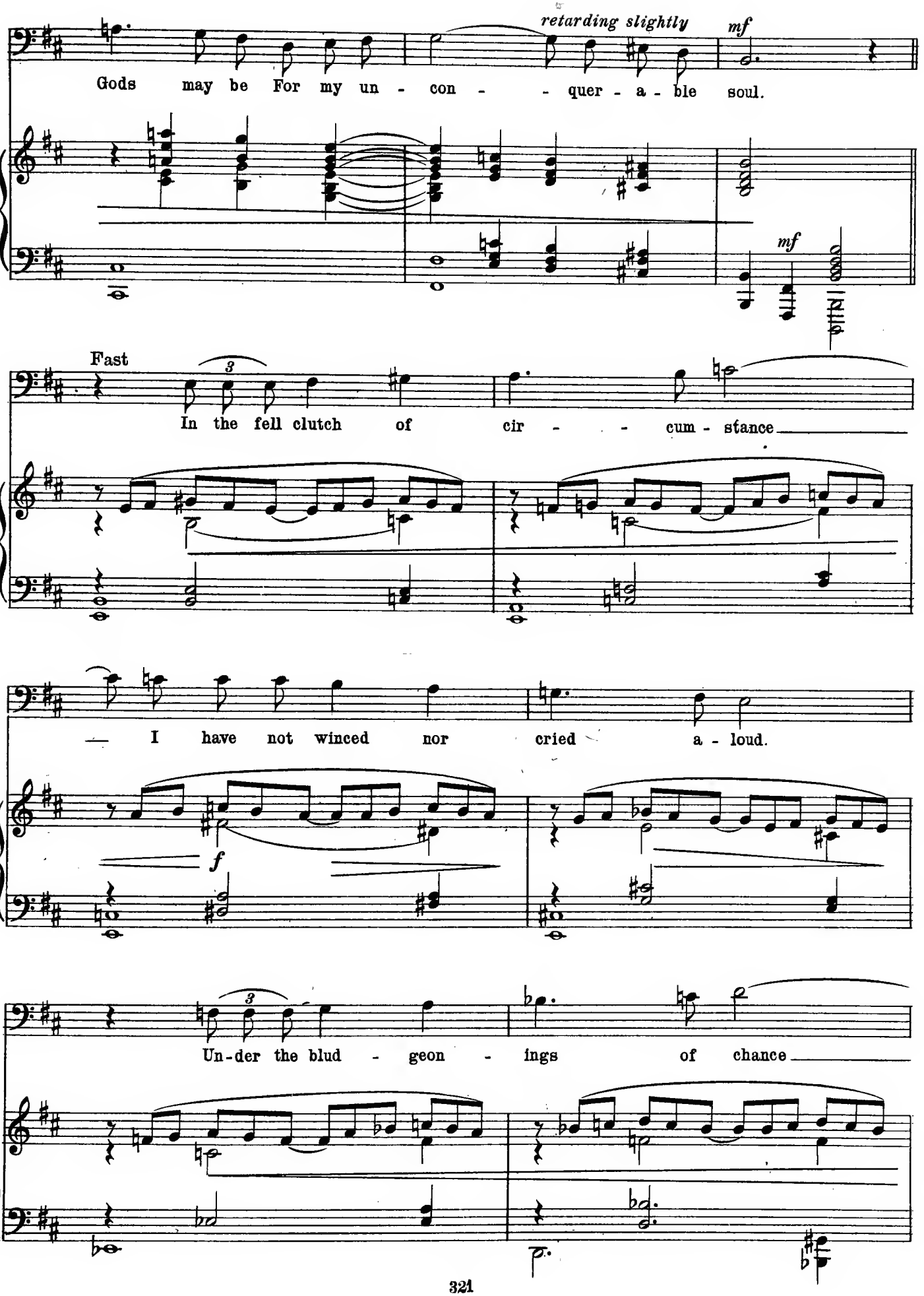
retarding slightly
mf
Gods may be For my un - con - - quer - a - ble soul.
mf
Fast
In the fell clutch of cir - - cum - stance
I have not winced nor cried a - loud.
f
Un-der the blud - geon - ings of chance

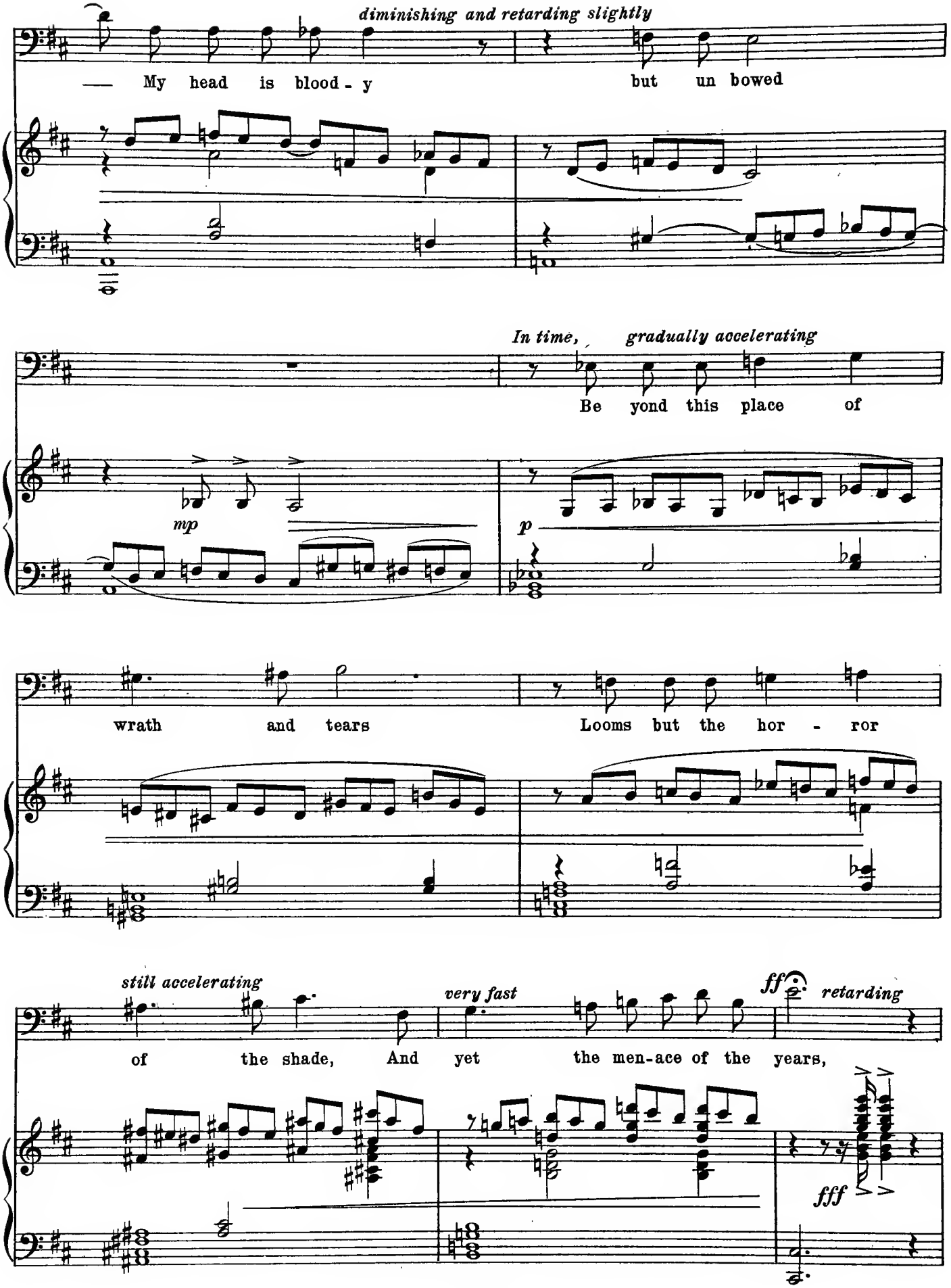
diminishing and retarding slightly
My head is blood - y
but un bowed
In time, gradually accelerating
Be yond this place of
mp
p
wrath and tears
Looms but the hor - ror
still accelerating
very fast
ff
retarding
of the shade, And yet the men-ace of the years,
fff

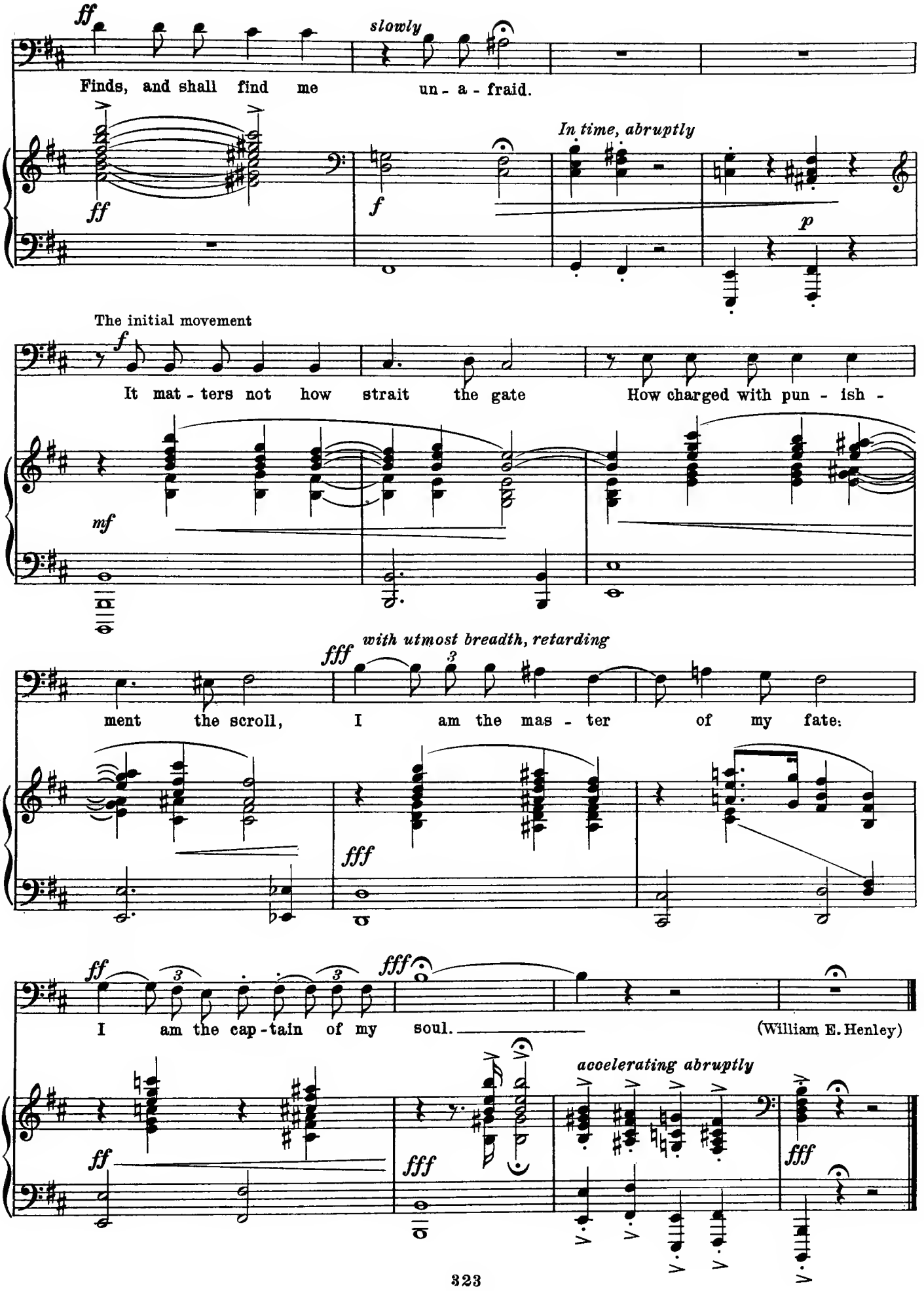
ff
slowly
Finds, and shall find me un - a - fraid.
ff
f
In time, abruptly
p
The initial movement
f
It mat - ters not how strait the gate How charged with pun - ish -
mf
fff
with utmost breadth, retarding
ment the scroll, I am the mas - ter of my fate:
fff
ff
fff
I am the cap - tain of my soul.
(William E. Henley)
accelerating abruptly
ff
fff
fff

Arthur Shepherd (b. 1880)

The Gentle Lady

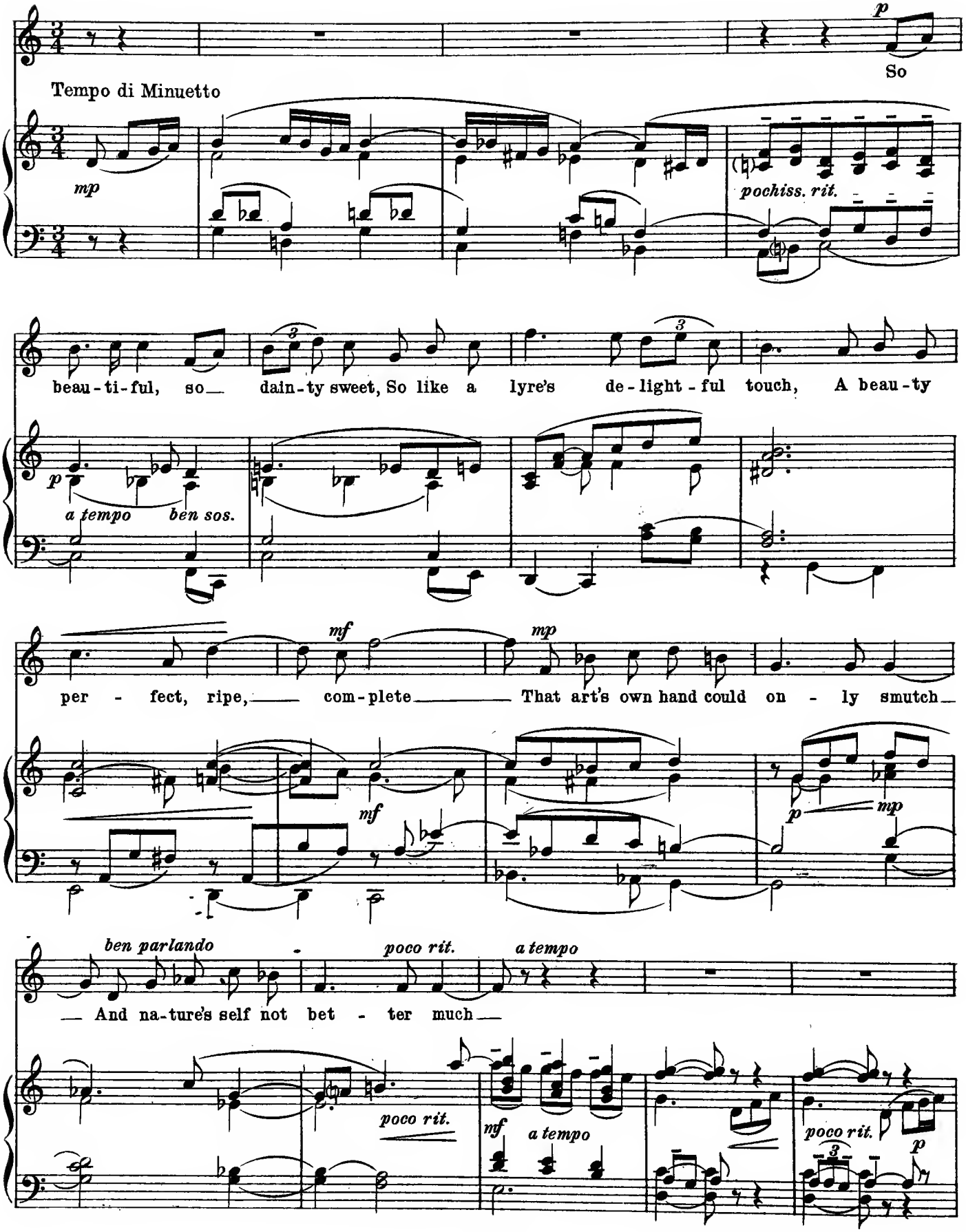

Copyright, 1916, by National Society of Music

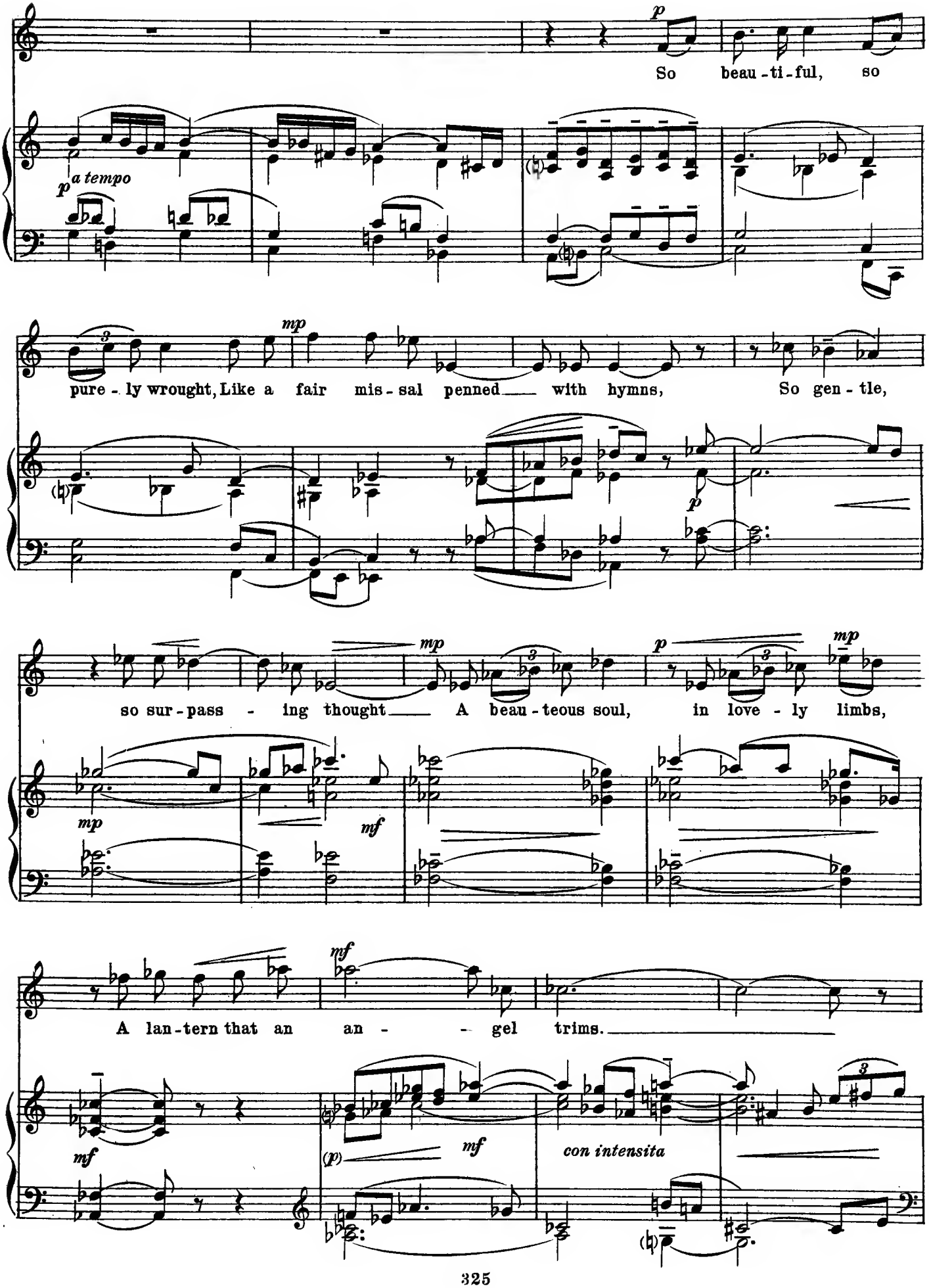
p
So beau - ti - ful, so
p a tempo
mp
pure - ly wrought, Like a fair mis - sal penned with hymns, So gen - tle,
p
mp
so sur - pass - ing thought A beau - teous soul, in love - ly limbs,
mp
mf
mf
A lan - tern that an an - - gel trims.
mf
(p)
mf
con intensita

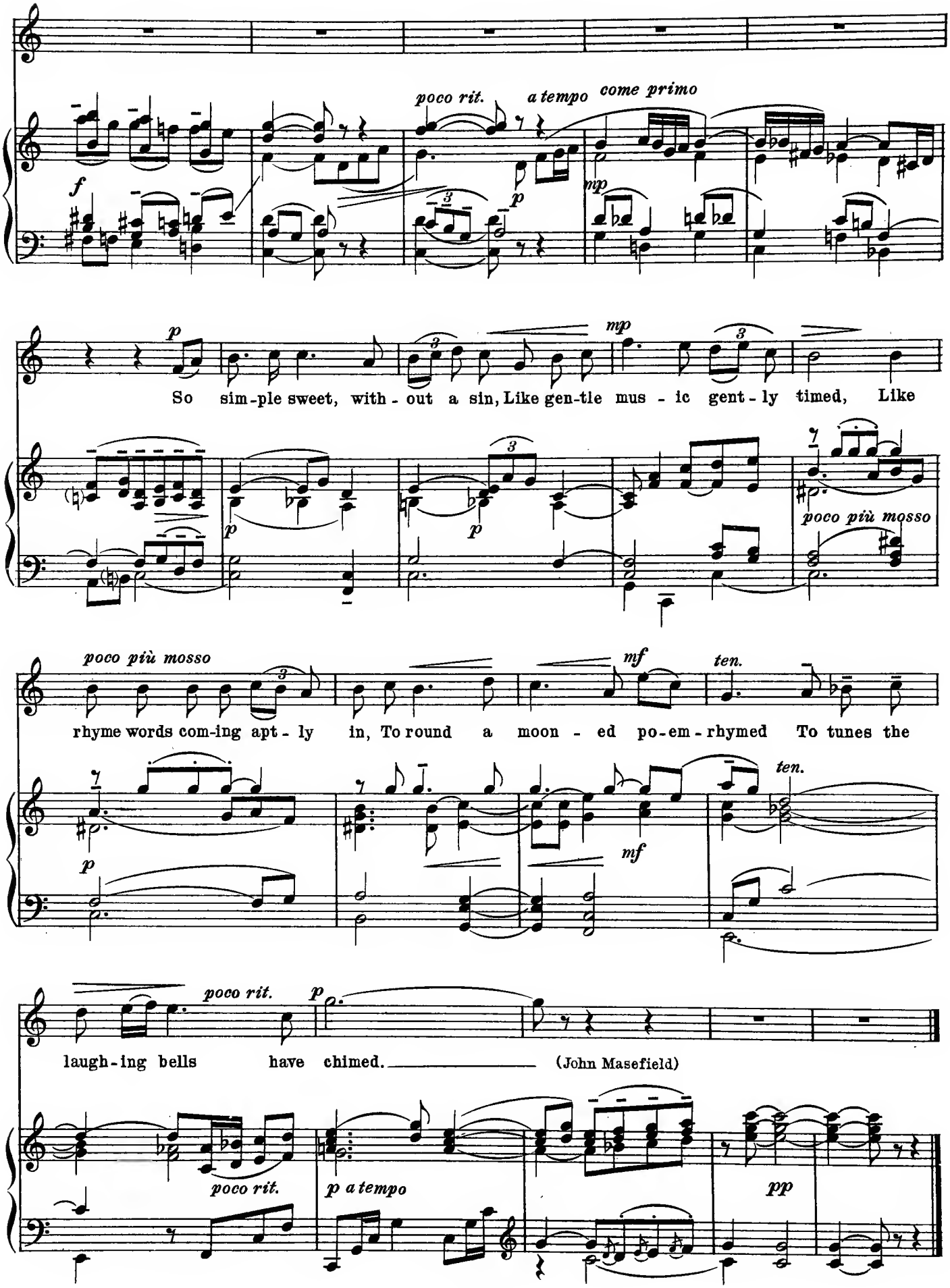
poco rit.
a tempo
come primo
So sim-ple sweet, with-out a sin, Like gen-tle mus-ic gent-ly timed, Like
poco più mosso
rhyme words com-ing apt-ly in, To round a moon-ed po-em-rhymed To tunes the
ten.
laugh-ing bells have chimed. (John Masefield)
poco rit.
p a tempo
pp

Arthur Bergh (b. 1882)

Beata Solitudo

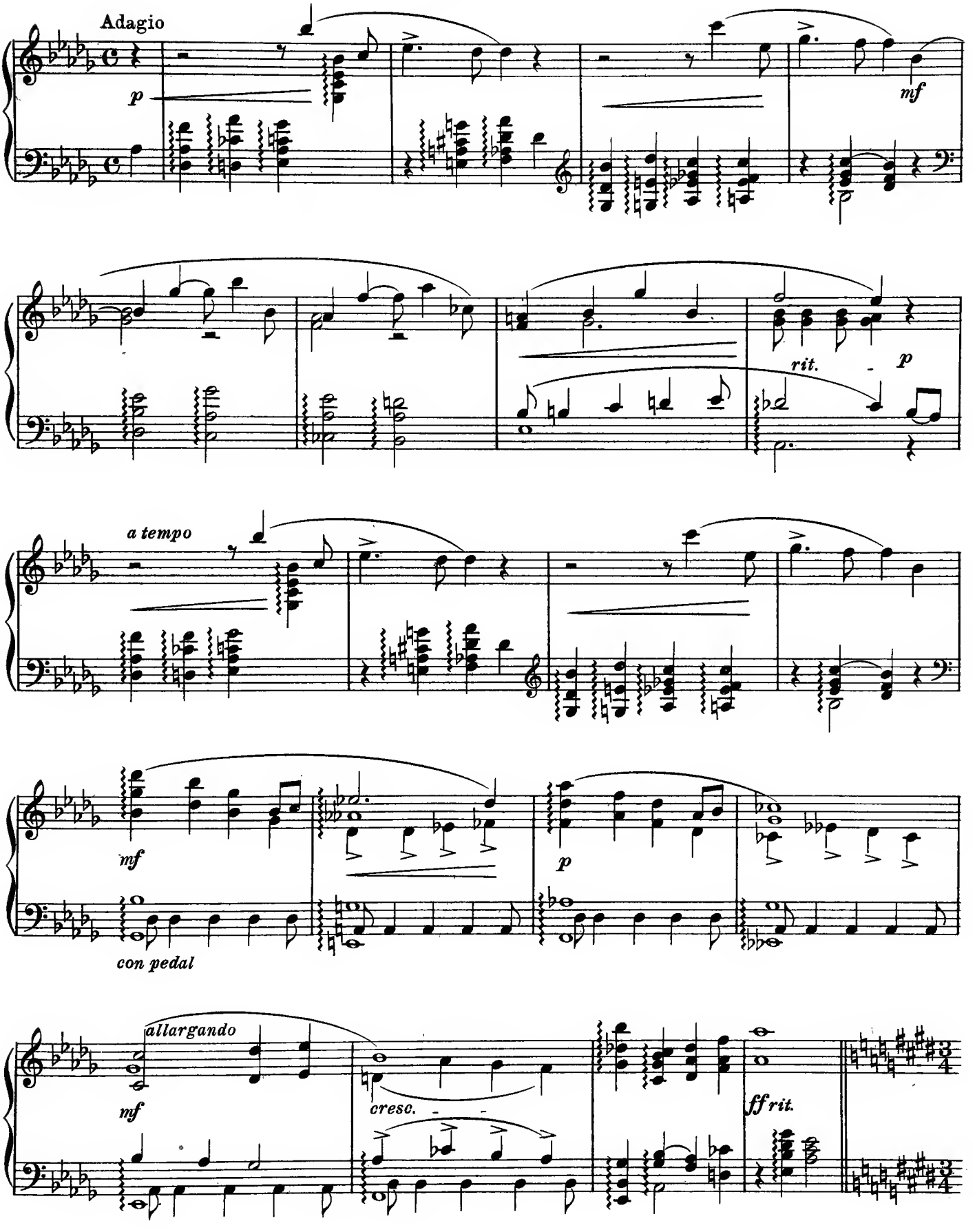

Copyright, 1916, by National Society of Music

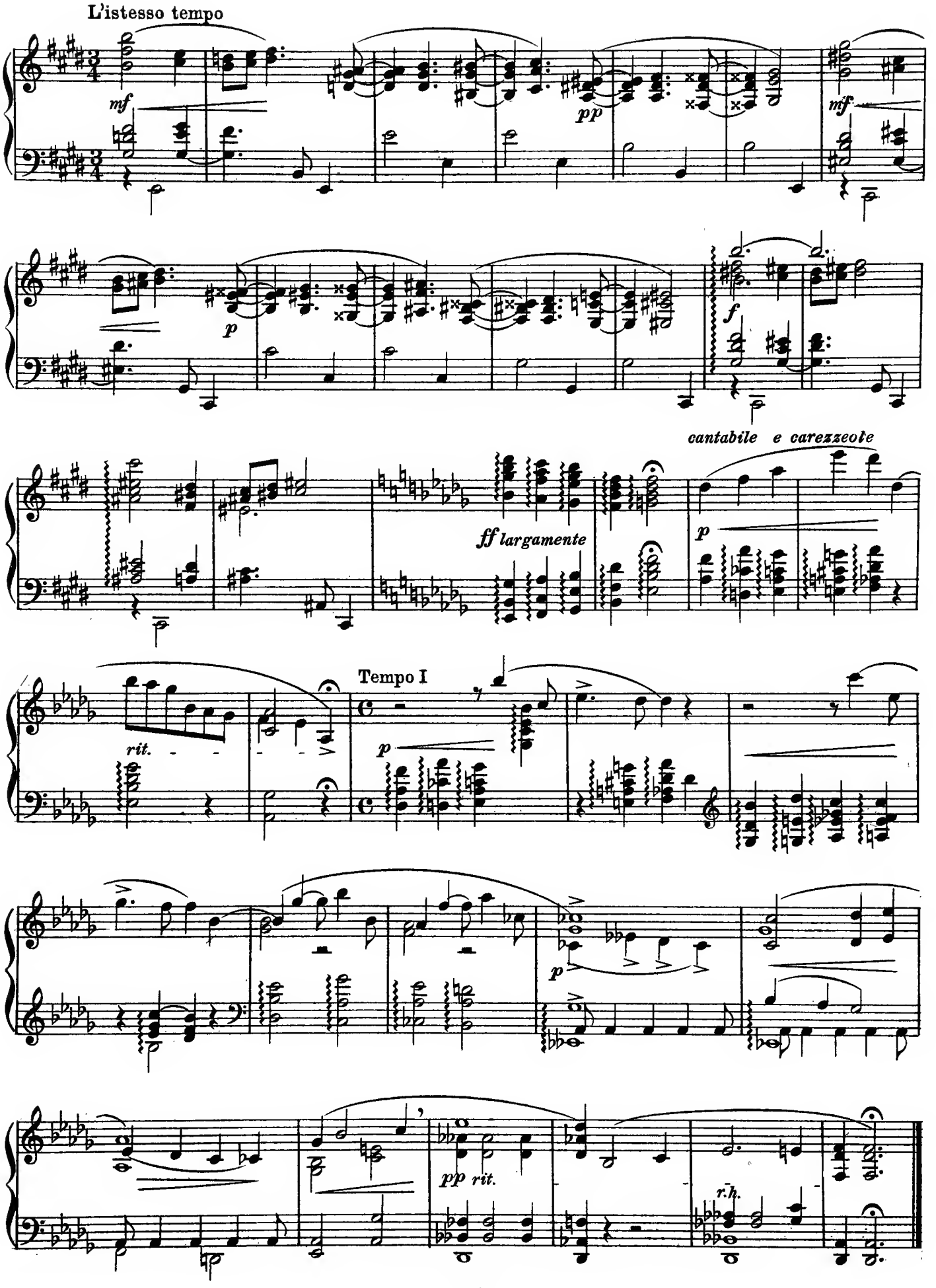
L'istesso tempo
mf
pp
mf
p
f
cantabile e carezzevole
ff largamente
p
Tempo I
rit.
p
p
pp rit.
r.h.

John Powell (b. 1882)

Erotic Poem, from "In the South" Op. 16, No 2

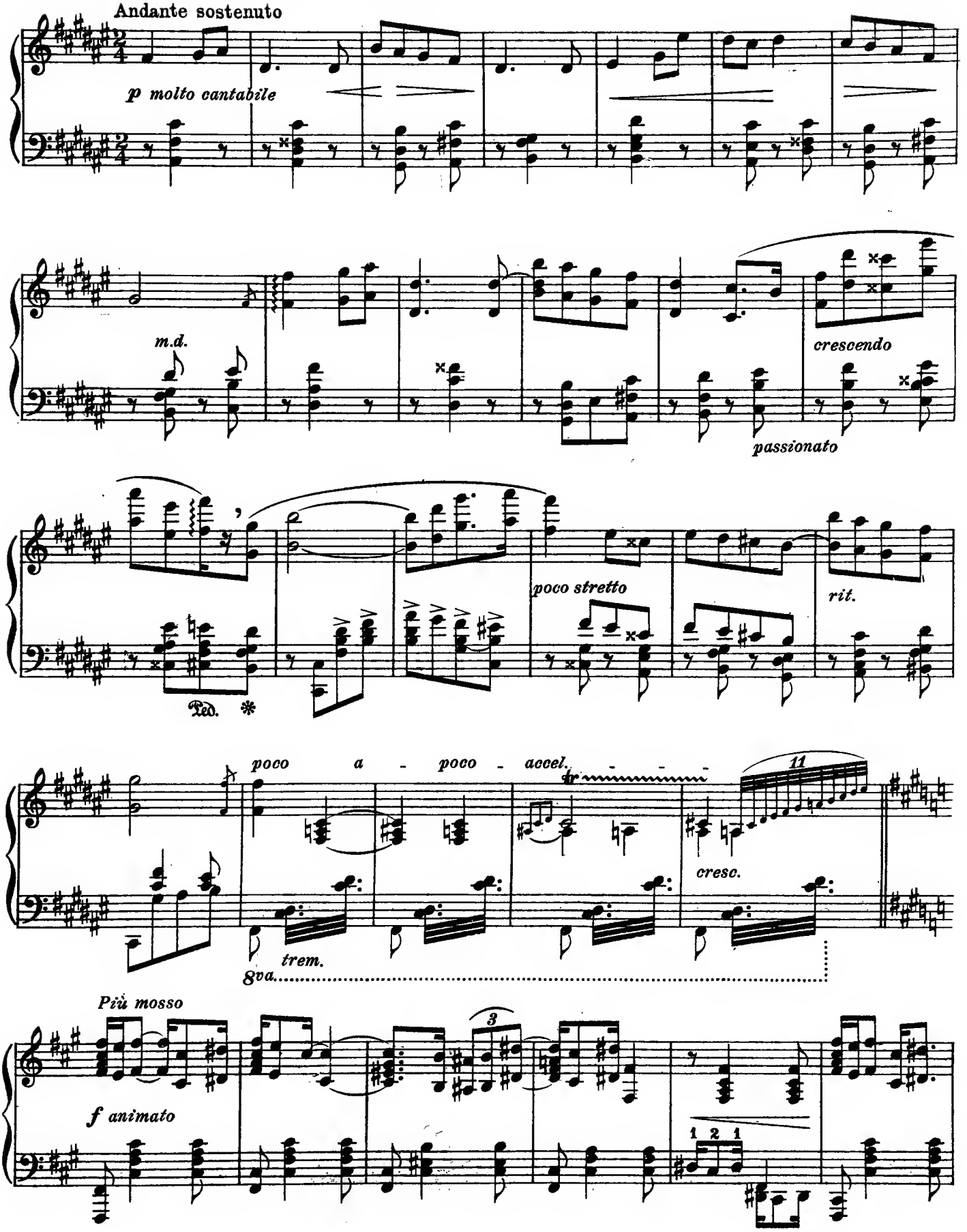

Used by permission of A.Z. Mathot, Paris

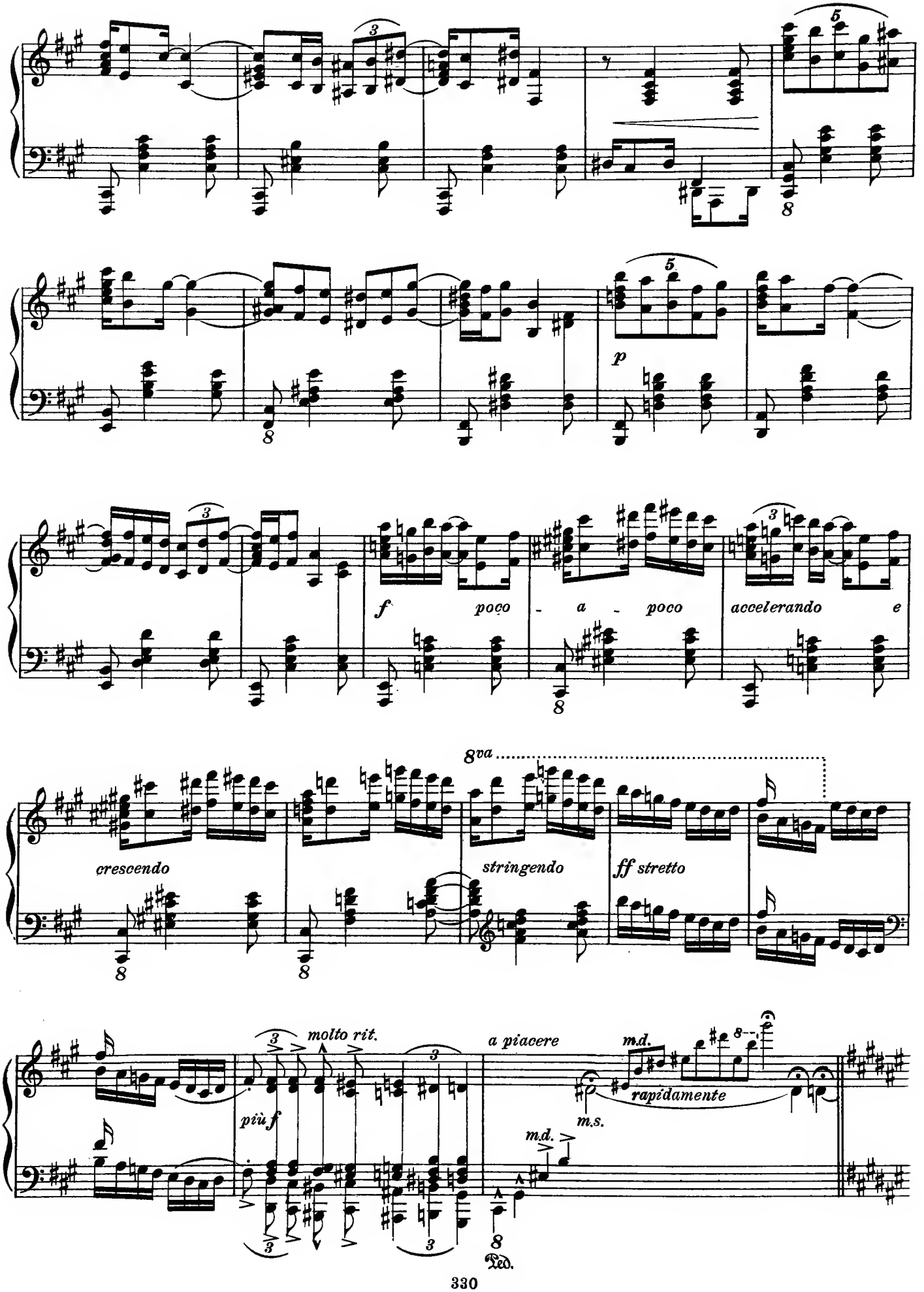
f
poco - a - poco
accelerando e
8va
crescendo
stringendo
ff stretto
più f
molto rit.
a piacere
m.d.
rapidamente
m.s.
m.d.
Ped.

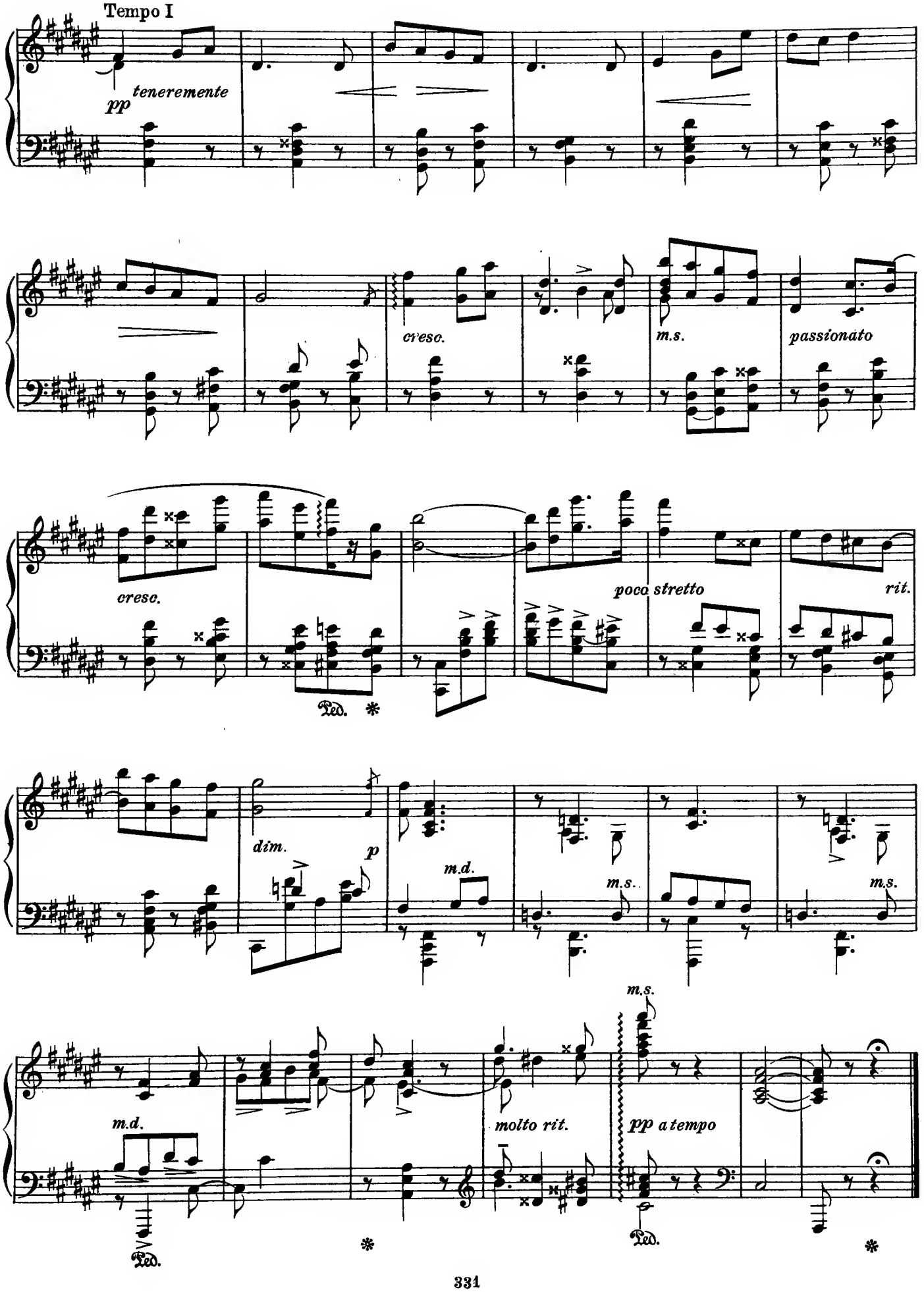
Tempo I
pp teneremente
cresc.
m.s.
passionato
cresc.
poco stretto
rit.
Ped.
dim.
p
m.d.
m.s.
m.s.
m.d.
molto rit.
pp a tempo
Ped.
Ped.

INDEX TO VOLUMES XIII-XIV

A

Adam de la Halle
Rondeau: Diex soit en maison, XIII. 9
Ambrosian plainsong, fragments of, XIII. 4
Apollo, Hymns to (2nd Cent. B. C.), XIII. 3
Arcadelt, Jacques
Ave Maria, XIII. 29
Four-part Chanson, XIII. 30
Auber, Daniel François Esprit
Bolero from 'Les Diamants de la Couronne,' XIII. 244
Ayres, Frederic
Tell Me Where Is Fancy Bred, XIV. 305

B

Bach, Carl Philipp Emanuel
Sonata in F, first movement, XIII. 107
Bach, Johann Christian
Allegretto, XIII. 105
Bach, Johann Sebastian
Prelude viii, from the Well-Tempered Clavichord, XIII. 141
Fugue vii, from the Well-Tempered Clavichord, XIII. 143
Aria: Mein gläubiges Herze, XIII. 145
Excerpt from the St. Matthew Passion, XIII. 149
Gavotte from the Third English Suite, XIII. 152
Air from the Suite in D minor, arr. for violin and piano, XIII. 154
Bach, Wilhelm Friedemann
Largo from the Organ Concerto in D minor, XIII. 103
Baltazarini (M. de Beaujoyeulx)
Excerpts from the Ballet de la Reine, XIII. 49
Bantock, Granville
Drinking Song, from the Persian Songs, XIV. 184
Bartlett, Homer N.
Prélude à la Minuet, XIV. 201
Bartók, Béla
'Aurora' and 'Folksong,' from the Ten Easy Pieces, XIV. 157
Beaujoyeulx. See Baltazarini.
Beethoven, Ludwig van
Minuet from the Septet (op. 20), XIII. 191
Sonata quasi una Fantasia (op. 27, No. 2), XIII. 193
Scherzo from the Eighth Symphony, XIII. 197
Ich liebe dich (song), XIII. 296
Bergh, Arthur
Beata Solitudo, XIV. 327
Berlioz, Hector
Dance of the Sylphs, from 'The Damnation of Faust,' XIII. 319
Hungarian March from 'The Damnation of Faust,' XIII. 322
Binchois, Gilles
De plus en plus se renouvelle (Chanson), XIII. 16
Bizet, Georges
Prelude to 'Carmen,' XIII. 270
Boccherini, Luigi
Andante, XIII. 111
Boïeldieu, François Adrien
Romanza from 'La Dame Blanche,' XIII. 233
Borodine, Alexander
Polovtsian Dance from 'Prince Igor,' XIV. 113
Brahms, Johannes
Ballade No. 1, after the Scottish Ballad 'Edward,' XIII. 372
Walzer (op. 39), XIII. 375
Sapphische Ode, XIII. 377
Brockway, Howard
Ein Traum, XIV. 271
Bruch, Max
Klavierstück (op. 12, No. 2), XIV. 40
Bruckner, Anton
Funeral March from Symphony No. vii, XIV. 31
Bull, John
Præludium, XIII. 88
Gigge, XIII. 88
Busch, Carl
Indian Lullaby, XIV. 241
Byrde, William
Galiardo, XIII. 79

C

Caccini, Giulio
Aria from 'Euridice,' XIII. 54
Caldara, Antonio
Come raggio di sol, XIII. 133
Carissimi, Giacomo
Vittoria! Vittoria!, XIII. 117
Cavalieri, Emilio de'
Chorus from 'Anima e Corpo,' XIII. 55
Cavalli, Francesco
Aria from Giasone, XIII. 61
Chabrier, Emmanuel
Habañera, XIV. 83
Chadwick, George Whitefield
Faith, XIV. 212
Since my Love's Eyes, XIV. 215
Cherubini, Luigi
March from 'Fanisca,' XIII. 215
Ballet Music from 'Ali Baba,' XIII. 216
Chopin, Frédéric
Prélude (op. 28, No. 6), XIII. 339
Mazurka (op. 33, No. 3), XIII. 340
Marche Funèbre from the Sonata Op. 35, XIII. 341
Valse (op. 64, No. 1), XIII. 343
Clemens non Papa
Or puis qu'il est (Chanson), XIII. 40
Coerne, Louis Adolphe
I Have Your Word, XIV. 274
Cole, Rossetter G.
Unnumbered, XIV. 256
Coleridge-Taylor, Samuel
Dance from the incidental music to 'Herod,' XIV. 186
Converse, Frederick S.
Prayer from Act II of 'The Sacrifice,' XIV. 277
Corelli, Arcangelo
Allegro, XIII. 90
Cornelius, Peter
Ein Ton (The Monotone), XIII. 350
Couperin, François
Les Papillons, Gigue from Suite No. 2, XIII. 100
La Lugubre, Sarabande from Suite No. 3, XIII. 102

D

Dargomijsky, Alexander Sergeivitch
Air from 'The Russalka,' XIV. 16
Debussy, Claude
Rêverie, XIV. 96
de Koven, Reginald
My Garden Had a Rose, XIV. 231
Delibes, Leo
Passepied from 'Le Roi s'amuse,' XIV. 10

Discant
Mira Lege, XIII. 6
Donizetti, Gaetano
Sextet from 'Lucia di Lammermoor,' XIII. 248
Dufay, Guillaume
He Compaignons Resvelons Nous (Chanson), XIII. 17
Ce jour de l'an (Chanson), XIII. 19
Dunstable, John
Motet for 3 voices, XIII. 14
Dvořák, Antonin
Slavic Dance (op. 46, No. 2), XIV. 145

E

Elgar, Edward
My Love Dwelt in a Northern Land, XIV. 181

F

Fairchild, Blair
Greek Sea Prayer, XIV. 307
Farwell, Arthur
The Sea of Sunset, XIV. 282
Fauré, Gabriel
Au Cimetiere, XIV. 87
Foote, Arthur
Mandalay, XIV. 205
Fornsete, Simon
Sumer is icumen in, XIII. 10
Franck, César
Aria, from Prélude, Aria et Final, XIII. 362
Le Mariage des Roses (song), XIII. 367
Franz, Robert
Es ragt der alte Elborus, XIII. 309
Ich will meine Seele tauchen, XIII. 311
Frescobaldi, Girolamo
Aria detta la Frescobalda, XIII. 83

G

German Minnesang, examples of (13th cent.), XIII. 8
Gibbons, Orlando
The Lord of Salisbury his Pavin, XIII. 81
Gilbert, Henry F.
Negro Episode, XIV. 264
Gluck, Christoph Willibald
Aria from 'Orfeo ed Euridice' (Che faro senza Euridice), XIII. 203
Pantomime from 'Alceste' (In the Temple of Apollo), XIII. 206
Chorus from 'Alceste,' XIII. 207
Goldmark, Carl
Excerpt from Sakuntala Overture, XIV. 37
Gottschalk, Louis Moreau
Le Bananier (Chanson nègre), XIV. 191
Goudimel, Claude
Psaume cxxviii, XIII. 35
Gounod, Charles François
Introduction to Act I of 'Faust,' XIII. 261
Greek music
Hymns to Apollo (2nd cent. B. C.), XIII. 3
Gretchaninoff, Alexander
Plainte (Op. 3, No. 1), XIV. 125
Grétry, André-Erneste-Modeste
Gigue from 'Colinette à la Cour,' XIII. 210
Grieg, Edvard
Ase's Death, from the Peer Gynt Suite, XIV. 25
Ein Schwan, XIV. 27

H

Halévy, Jacques Fromental
Marguerite qui m'invite; Romance from 'Val d'Andore,' XIII. 255
Handel, George Frederick
Largo from 'Xerxes,' XIII. 156
Triumphal March from 'Judas Maccabæus,' XIII. 158
Allegretto from the 'Water Music,' XIII. 159
Recitative and Aria from 'The Messiah,' XIII. 161
Haydn, Joseph
Austrian National Hymn, Gott erhalte Franz den Kaiser, XIII. 170
Haydn, Joseph (continued)
Aria from 'The Creation,' XIII. 171
Andante from the 'Surprise' Symphony, XIII. 175
My Mother Bids Me Bind My Hair, XIII. 291
Herbert, Victor
Natoma's Love Theme, from 'Natoma' (Prelude to Act III), XIV. 228
Hill, Edward Burlingame
Moonlight, XIV. 286
Hubay, Jenö
Andante from 'The Violin Maker of Cremona,' XIV. 150
Humiston, William Henry
A Song of Evening, from 'Alcestis,' XIV. 267
Humperdinck, E.
Abendsegen und Engelreigen from 'Hänsel und Gretel,' XIV. 42

I

[d'] Indy, Vincent
Choral Grave, XIV. 91
Lied Maritime, XIV. 92
Isaak, Heinrich
Sinfonia, 'La Morra,' XIII. 22

J

Jannequin, Clément
My levay par ung matin (Chanson), XIII. 33
Je ne fus jamais (Chanson), XIII. 34
Johns, Clayton
You Were More Fair, XIV. 221
Josquin, des Près
Stabat Mater, XIII. 24

K

Kelley, Edgar Stillman
Nocturnal Gotham. Prelude: The Sky Line, XIV. 224
Kernochan, Marshall
Unconquered, XIV. 320
Kreider, Noble
Legend, XIV. 315
Kroeger, Ernest R.
Supplication, XIV. 243

L

Lalo, Edouard
L'Esclave, XIV. 7
Lambord, Benjamin
Lehn' deine Wang' an meine Wang', XIV. 318
Landino, Francesco
Ballata, XIII. 12
Lang, Margaret Ruthven
Voices, XIV. 260
Lasso, Orlando di
Tibi Laus, XIII. 36
Four-part Madrigal, XIII. 37
Four-part Hymn, XIII. 38
Legrenzi, Giovanni
Trio-sonata, La Torriana, XIII. 86
Liszt, Franz
Consolation No. 5, XIII. 352
Du bist wie eine Blume, XIII. 355
Loomis, Harvey Worthington
I Came with a Song, XIV. 252
Lortzing, Gustav Albert
Song from 'Zar und Zimmermann,' XIII. 259
Lotti, Antonio
Pur dicesti, XIII. 127
Lully, Jean-Baptiste
Entrée from 'Armide,' XIII. 63

M

MacDowell, Edward
Third Movement from the Sonata Eroica, XIV. 233
Deserted, XIV. 238
Machault, Guillaume de
Ballade with instrumental accompaniment, XIII. 11

Mahler, Gustav
Lieder eines fahrenden Gesellen, No. 1, XIV. 56
Manning, Edward
Nightfall, XIV. 302
Mascagni, Pietro
Siciliana from 'Cavalleria Rusticana,' XIV. 161
Mason, Daniel Gregory
The Whippoorwill, XIV. 290
Mendelssohn-Bartholdy, F.
Song without Words, XIII. 334
March of the Priests from 'Athalia,' XIII. 335
Meyerbeer, Giacomo
Coronation March from 'The Prophet,' XIII. 251
Minnesang, examples of (13th cent.), XIII. 8
Monteverdi, Claudio
Excerpts from 'Orfeo,' XIII. 56
Moussorgsky, Modest
Prelude to 'Khovanstchina,' XIV. 118
Mozart, Wolfgang Amadeus
Minuet from the Symphony in G minor, XIV. 179
Andante from the Symphony in E-flat major, XIV. 181
Duettino from 'Don Giovanni,' XIV. 187
Ave Verum, XIV. 190
Das Veilchen, XIV. 293

N

Nevin, Arthur
Lover's Song, XIV. 280
Nevin, Ethelbert
Canzone Amorosa, XIV. 245
The Silver Moon, XIV. 247

O

Okeghem, Jan
Kyrie and Christe, XIII. 20
Orlando. See Lasso.

P

Paësiello, Giovanni
Nina (Canzone), XIII. 135
Paine, John K.
The Mill, XIV. 197
Palestrina, Giovanni Pierluigi da
Ave Regina Coelorum, for 4 women's voices, XIII. 42
Rex Virtutis, XIII. 45
Parker, Horatio
Only a Little While, XIV. 249
Parry, C. Hubert H.
Gone Were But the Winter Cold, XIV. 174
Pergolesi, Giovanni Battista
Excerpt from the Stabat Mater, XIII. 131
Peri, Jacopo
Canzone from 'Euridice,' XIII. 53
Pfitzner, Hans
Ich aber weiss, XIV. 70
Piccini, Nicola
Scene from Roland (Act III), XIII. 208
Pindar (B. C. 522-448)
Pythic Ode, XIII. 3
Plainsong, secular (circa 11th cent.), XIII. 5
Powell, John
Erotic Poem, from 'In the South,' XIV. 329
Prés, Josquin des. See Josquin.
Purcell, Henry
Dido's Lament from 'Dido and Æneas,' XIII. 69
Almand, XIII. 94

R

Rachmaninoff, Serge
Prelude in C-sharp minor, XIV. 127
Raff, Joachim
Parting March from 'Leonore' Symphony, XIII. 358
Rameau, Jean Philippe
Aria from 'Dardanus,' XIII. 71
Gavotte, 'Le Tambourin,' XIII. 72
Ravel, Maurice
Pavane pour une infante défunte, XIV. 105
Reger, Max
Elegy, XIV. 74
Reinecke, Carl
Kinderlieder: (1) Maiglöckchen und die Blümchen, XIV. 370; *(2) Eine kleine Geige möcht ich haben,* XIV. 371
Rimsky-Korsakoff, Nicolai
Little Snowflake's Arietta from 'Snegourotchka,' XIV. 122
Ropartz, J. Guy
Berceuse, XIV. 101
Rossi, G. Luigi
Excerpt from Prologue to 'Il Palazzo Incantato,' XIII. 59
Rossini, Gioacchino
Cavatina from 'Il Barbiere di Siviglia,' XIII. 236
Rousseau, Jean-Jacques
Minuets from 'Le Devin du Village,' XIII. 74
Rubinstein, Anton
Der Asra, XIV. 21

S

Saint-Saëns, Camille
Le Cygne, XIV. 3
Scarlatti, Alessandro
Sinfonia from 'La Rosaura,' XIII. 65
Aria from 'La Rosaura,' XIII. 67
Scarlatti, Domenico
Bourrée, XIII. 95
Schneider, Edward F.
The Eagle, XIV. 288
Schönberg, Arnold
Piano Piece (op. 11, No. 3), XIV. 78
Schubert, Franz
Hark, Hark, the Lark, XIII. 298
Der Doppelgänger, XIII. 300
Am Meer, XIII. 302
Excerpt from Unfinished Symphony, XIII. 315
Theme from Impromptu, op. 142, No. 2, XIII. 317
Moment Musical, op. 94, No. 3, XIII. 318
Schumann, Robert
Widmung, XIII. 304
Im wunderschönen Monat Mai, XIII. 307
Schumann, Robert
'Warum?,' from the Phantasiestücke (op. 12), XIII. 346
'Grillen,' from the Phantasiestücke (op. 12), XIII. 347
Schütz, Heinrich
Recitative and Chorus from 'The Passion of Our Lord,' XIII. 124
Scriabine, Alexander
Prelude (op. 74, No. 2), XIV. 131
Secular Plainsong (circa 11th cent.), XIII. 5
Sgambati, G.
Rapelle-toi (Romance), XIV. 158
Shepherd, Arthur
The Gentle Lady, XIV. 324
Sibelius, Jean
Excerpt from 'The Swan of Tuonela,' XIV. 134
Sinding, Christian
Es schrie ein Vogel, XIV. 28
Smetana, Friedrich
Excerpt from 'The Bartered Bride,' XIV. 141
Smith, David Stanley
The Flower of Beauty, XIV. 310
Sousa, John Philip
The Stars and Stripes Forever (March), XIV. 218
Spohr, Ludwig
Finale to Act I of 'Jessonda,' XIII. 330
Introduction to Act III and Recitative of Lopez from 'Jessonda,' XIII. 332
Spontini, Gasparo Luigi
Aria from 'La Vestale,' XIII. 212
Stamitz, Johann
Andante from the Symphony in E-flat (op. 4), XIII. 167
Stanford, C. Villiers
My Love's an Arbutus, XIV. 179
Stillman-Kelley. See Kelley.
Stravinsky, Igor
Berceuse from 'L'Oiseau de Feu,' XIV. 132
Strauss, Richard
Allerseelen, XIV. 60
Excerpt from 'Tod und Verklärung,' XIV. 63
Sullivan, Arthur
Trio and Chorus from 'The Mikado,' XIV. 169

Sumer is icumen in (Fornsete), XIII. 10
Svendsen, Johan S.
Vaar, XIV. 24

T

Thomas, Arthur Goring
Tenor solo from 'The Swan and the Skylark,' XIV. 177
Thuille, Ludwig
Excerpt from 'Lobetanz,' XIV. 53
Troubadour Melodies (circa 13th cent.), XIII. 7
Tschaikowsky, Peter Ilyitch
Andante cantabile from the String Quartet, op. 11, XIV. 18

V

Vecchi, Orazio
Prologue to 'L'Amfiparnasso,' XIII. 51
Verdi, Giuseppe
Romance from 'Aïda,' XIII. 264
Vitali, Giovanni Battista
Capriccio from String Quartet, XIII. 121
Vivaldi, Antonio
Adagio transcribed by J. S. Bach, XIII. 92
Volkmann, Robert
Minne, XIV. 356

W

Wagner, Richard
Träume (Study for 'Tristan und Isolde'), XIII. 274
Procession of the Meistersinger from 'Die Meistersinger,' Act III, XIII. 278
Siegfried's Funeral March from 'Götterdämmerung,' XIII. 281
Prelude to 'Lohengrin,' XIII. 286
Ward, Frank E.
Arabeske, XIV. 300
Weber, Carl Maria von
Overture to 'Oberon,' XIII. 223
Agathe's Aria from 'Der Freischütz,' XIII. 231
Willaert, Adrian
Magnificat, XIII. 31
Wolf, Hugo
Verborgenheit, XIV, 47
Das verlassene Mägdlein, XIV. 51
Wolf-Ferrari, Ermanno
Excerpt from 'Le Donne Curiose,' XIV. 164

Z

Zichy, Géza
Waltz for the Left Hand, XIV. 152